Zelenka.
Missa Votiva.

Jan Dismas
Zelenka

Missa Votiva
Vota mea Domino reddam Psal: 115. Versu. 5
ZWV 18

S, A, T, B (solo), S, A, T, B (coro), 2 ob, 2 vl, vla, b, org

Full score

Bärenreiter Kassel Edition

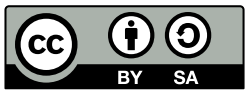

Edition Esser-Skala, 2021

© 2021 by Edition Esser-Skala. This edition is licensed under a Creative Commons Attribution-ShareAlike 4.0 International License. To view a copy of this license, visit https://creativecommons.org/licenses/by-sa/4.0/.

Music engraving by LilyPond 2.22.0 (https://www.lilypond.org).
Front matter typeset with Source Sans and Fredericka the Great.

Please report any errors or mistakes to edition@esser-skala.at.

edition-esser-skala/zelenka-missa-votiva-zwv-18
v2.0.0, 2021-12-27 (45cccd646f8094c4369f1321b1af413ecbe07d9c)

Critical Report

Abbreviations

A	alto
B	bass
b	basses
ob	oboe
org	organ
S	soprano
T	tenor
vl	violin
vla	viola

Sources

A1	*Library*	D-Dl
	Shelfmark	Mus.2358-D-33,1
	Category	autograph manuscript (principal source)
	Date	1739
	RISM ID	212006536
	License	public domain
	URL	https://digital.slub-dresden.de/id426603273
	Notes	Kyrie and Gloria
A2	*Library*	D-Dl
	Shelfmark	Mus.2358-D-33,2
	Category	autograph manuscript
	Date	1739
	RISM ID	212006537
	License	public domain
	URL	https://digital.slub-dresden.de/id426603249
	Notes	Credo, Sanctus, and Agnus Dei

Commentary

In general, this edition closely follows the principal source. Any changes that were introduced by the editor are indicated by italic type (lyrics, dynamics and directives), parentheses (expressive marks and bass figures) or dashes (slurs and ties). Accidentals are used according to modern

conventions. For further details, consult the Editorial Guidelines available on the Edition's webpage.

Asterisks denote the following emendations:

Mov.	*Bar*	*Staff*	*Description*
–	–	ob	In several movements of **A1** and **A2** (*Christe*, *Qui tollis*, and *Quoniam*), the directives "Tutti" and "Vv." in the violin parts indicate the beginning and end of segments where the oboes should play unison with the violins. Based on these directives, the oboe parts of this edition have been assembled. Nevertheless, the directives are retained in the violin parts. If a chord appears in the violin part, only the highest note is retained for the oboe part.
1	35	B	3rd ♩ missing in **A1**
	97–98	ob 2, vl 2	in **A1** unison with S, here unison with A
	102	ob 1, vl 1	2nd/3rd ♩ in **A1**: b″4.–e″8
	111–219	ob 1	Bars 155 and 187 have been emended to accommodate the oboe's range.
	111–219	ob 2	Bars 153, 155, and 187 have been emended to accommodate the oboe's range.
	148–149	–	These bars have been truncated in the digital version of **A1**. Here, they were modeled on bars 114–115.
	166	vl 1	1st ♪ in **A1**: b′16–c″16
	202	vla	last ♪ in **A1**: g8
	203	vla	1st ♪ in **A1**: g8
2	43–45	ob 2	bars in **A1** unison with S
	64–70	vla	bars in **A1** unison with vl 1
	83	vl 2	1st ♩ missing in **A1**
	138	A	bar in **A1**: f♯′8.–f♯′16–f♯′4–f♯′4
	160	vl	2nd ♪ in **A1**: b′8
	171	org	1st ♩ in **A1**: e′8–a8
	186	ob 1, vl 1	2nd to 4th ♩ in **A1**: g″8–g″8–g″8–g″8–g″8–g″8
	193	vl	2nd ♪ emended to accomondate the violin's range
	196	T	6th ♪ in **A1**: b16–b16
	207	A, T	1st ♩ in **A1**: f♯′4–𝄽
	208	vl 2	4th ♩ illegible in **A1**
	210	vla	5th ♪ in **A1**: c′8
	222	A	2nd/3rd ♩ in **A1**: a′8–a′8–b′8–g′8
	225	S	6th ♪ missing in **A1**
	258	vl 1	1st ♩ illegible in **A1**
	375	ob	bar in **A1**: d″2–𝅝
	378	B	1st 𝅗𝅥 in **A1**: e4–d4
	384	–	"Allegro e spiritoso" appears above the system, "Allegro assai" below the system.
	384–479	ob 1	Bars 441 and 456 have been emended to accommodate the oboe's range.

Mov.	*Bar*	*Staff*	*Description*
	384–479	ob 2	Bars 403, 441, and 456 have been emended to accommodate the oboe's range.
	395	ob 2, vl 2	last 𝅗𝅥 missing in **A1**
	480	A	1st 𝅝. in **A1**: g′2–g′2–g′2
	512	vl 2	6th 𝅘𝅥𝅯 in **A1**: e′8
	547	org	rhythm adapted to B
3	31	ob 2	last 𝅘𝅥𝅯 in **A2**: a′8
	32	ob	Starting from this bar, the upper staff likely corresponds to ob 1 again (and the lower staff to ob 2).
	52	org	6th 𝅘𝅥𝅯 in **A2**: e8
	61	org	4th 𝅘𝅥𝅯 in **A2**: g8
	70	vla	2nd 𝅘𝅥𝅯 emended to accomodate the viola's range
	72	A	2nd 𝅗𝅥 in **A2**: a′4–𝄢–c♯″8–c♯″4
	87	vla	6th 𝅘𝅥𝅯 in **A2**: c♯″8
	91	vla	bar illegible in **A2**
	101	vl	13th 𝅘𝅥𝅯 in **A2**: e♯″16
	101	vla	last 𝅘𝅥 in **A2**: g♯′16–e♯′16–e♯′16–e♯′16
	155	vla	3rd 𝅘𝅥 in **A2**: c′4
	183–244	–	Starting from this bar, each second bar line is omitted.
	196f	vl	1st 𝅘𝅥 in **A2** as shown (rhythm differs from parallel passages in bars 144, 216, and 237)
	208	vla	3rd 𝅘𝅥 missing in **A2**
	312	ob 2	𝅗𝅥. missing in **A2**
	320	vla	5th 𝅘𝅥𝅯 in **A2**: a8
	376	vl 1, S	shown as written in **A2** (in both vl 1 and S, a flat sign appears next to the g)
	391	vla	1st 𝅘𝅥 missing in **A2**
	409	vla	In **A2**, bar 408 is surrounded by repeat marks. However, repeating bar 407 seems more appropriate.
	415	vl, vla	15th 𝅘𝅥𝅯 in **A2**: e♯′16
	487	vla	3rd 𝅘𝅥 in **A2**: d′4
	500	org	upper voice in **A2**: c♯″4–f♯″2
	524	–	3rd 𝅘𝅥 shown as written in **A2** (g″ in ob 1, vl 1, and S; g♯in B and org)
	540	ob 1	bar in **A2** unison with vl 1, here unison with S
	540	ob 2	bar in **A2** unison with vl 2, here unison with A
	547f	vl 2	bars in **A2** unison with S, here unison with A
	554	B	2nd 𝅘𝅥 in **A2**: f♯4
	556	T	bar in **A2**: c♯′4–b4–𝄽
	559	vl 2	bar in **A2** unison with vl 1, here adapted to ob 2 and parallel passage in bar 313
5	80	A	last 𝅘𝅥 illegible in **A2**
	80	vla	bar in **A2** unison with A, here unison with T
	85	org	6th 𝅘𝅥𝅯 in **A2**: c′8
	86	vl 1	last 𝅘𝅥𝅯 in **A2**: b″8
	87	ob 1, vl 1	last 𝅘𝅥 in **A2**: d″4

Mov.	*Bar*	*Staff*	*Description*
6	9	B	last ♩ in **A2**: e4
	41–150	–	**A2** only contains a vocal score including org; orchestral parts should be reused from the *Kyrie* (“Dona nobis come Kyrie”).
	71	T	3rd ♩ missing in **A2**
	75	B	2nd 𝅗𝅥 in **A2** unison with org

Changelog

2.0.0 - 2021-12-27

Changed

- uses EES Tools and new editorial guidelines

1.0 - 2016-10-01

Added

- initial release

Contents

1	**Kyrie**	**1**
	Christe	32
	Kyrie	46
2	**Gloria**	**53**
	Gratias agimus tibi	90
	Qui tollis	107
	Qui sedes	119
	Quoniam	123
	Cum Sancto Spiritu	138
3	**Credo**	**168**
	Et incarnatus est	205
	Crucifixus	214
	Et resurrexit	228
4	**Sanctus**	**288**
5	**Benedictus**	**296**
	Osanna	308
6	**Agnus Dei**	**318**
	Dona nobis pacem	326

1 Kyrie

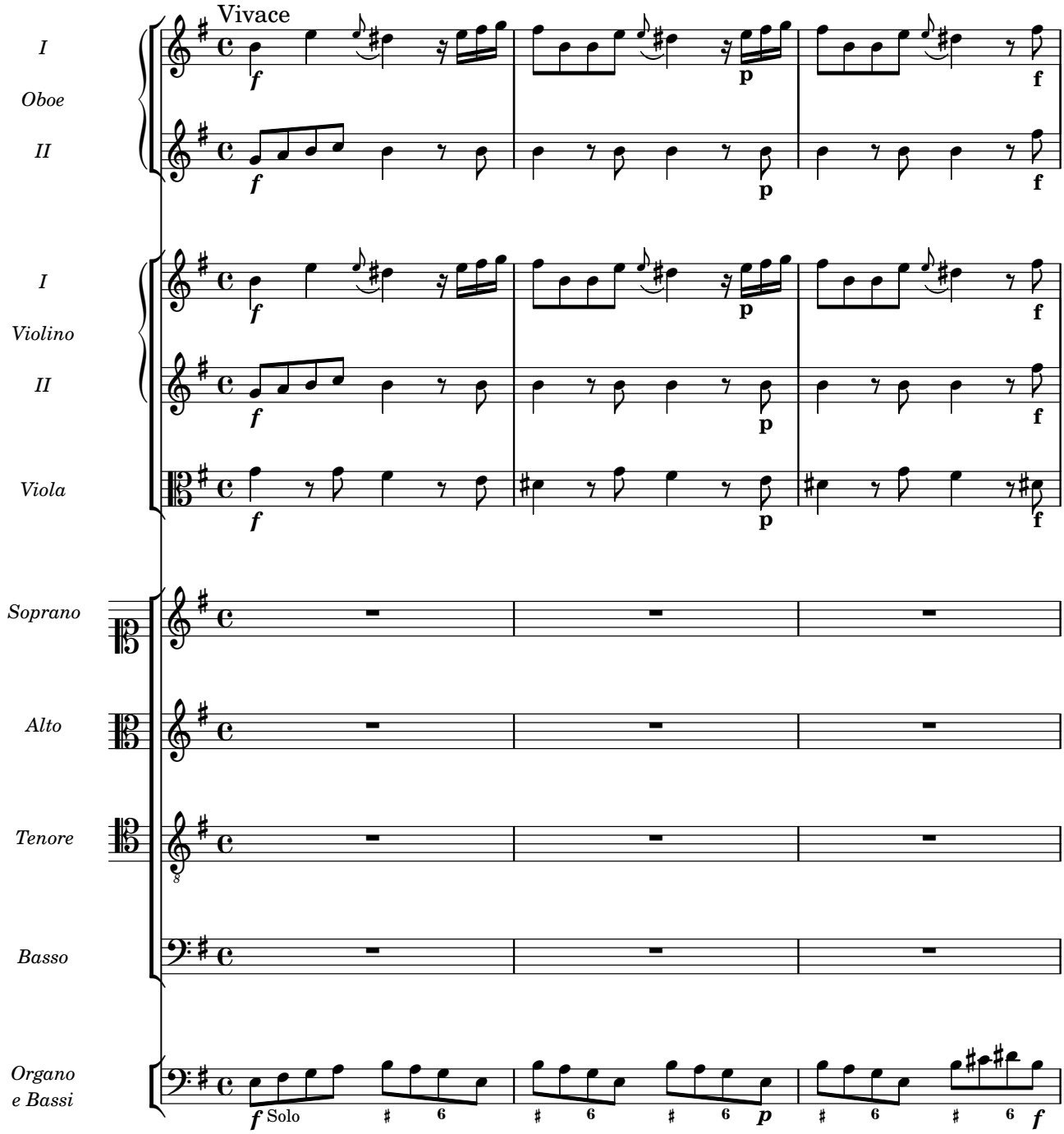
Vivace
I
Oboe
II
I
Violino
II
Viola
Soprano
Alto
Tenore
Basso
Organo
e Bassi
Solo

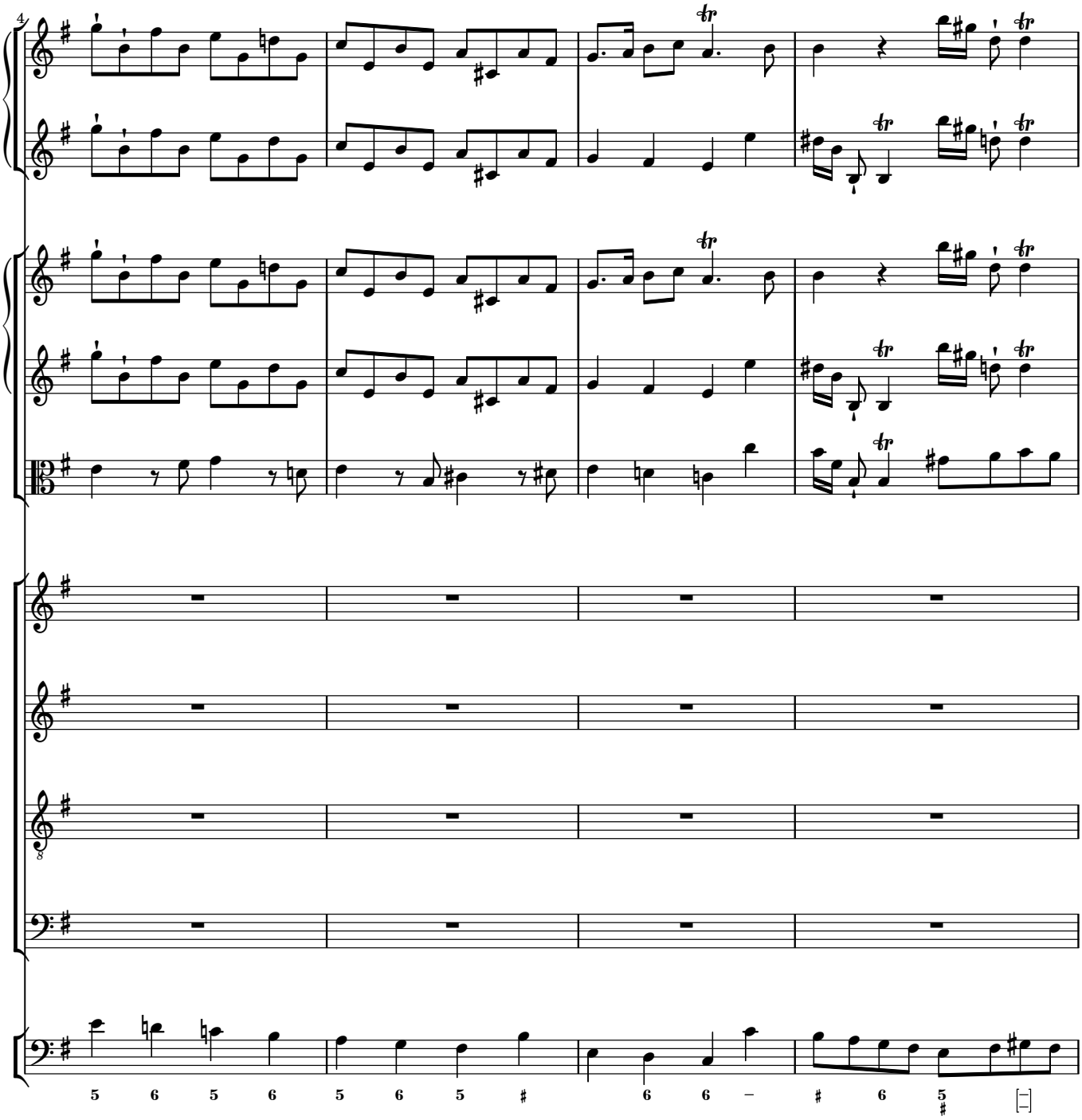
4
5 6 5 6 5 6 5 ♯ 6 6 – ♯ 6 5 ♯

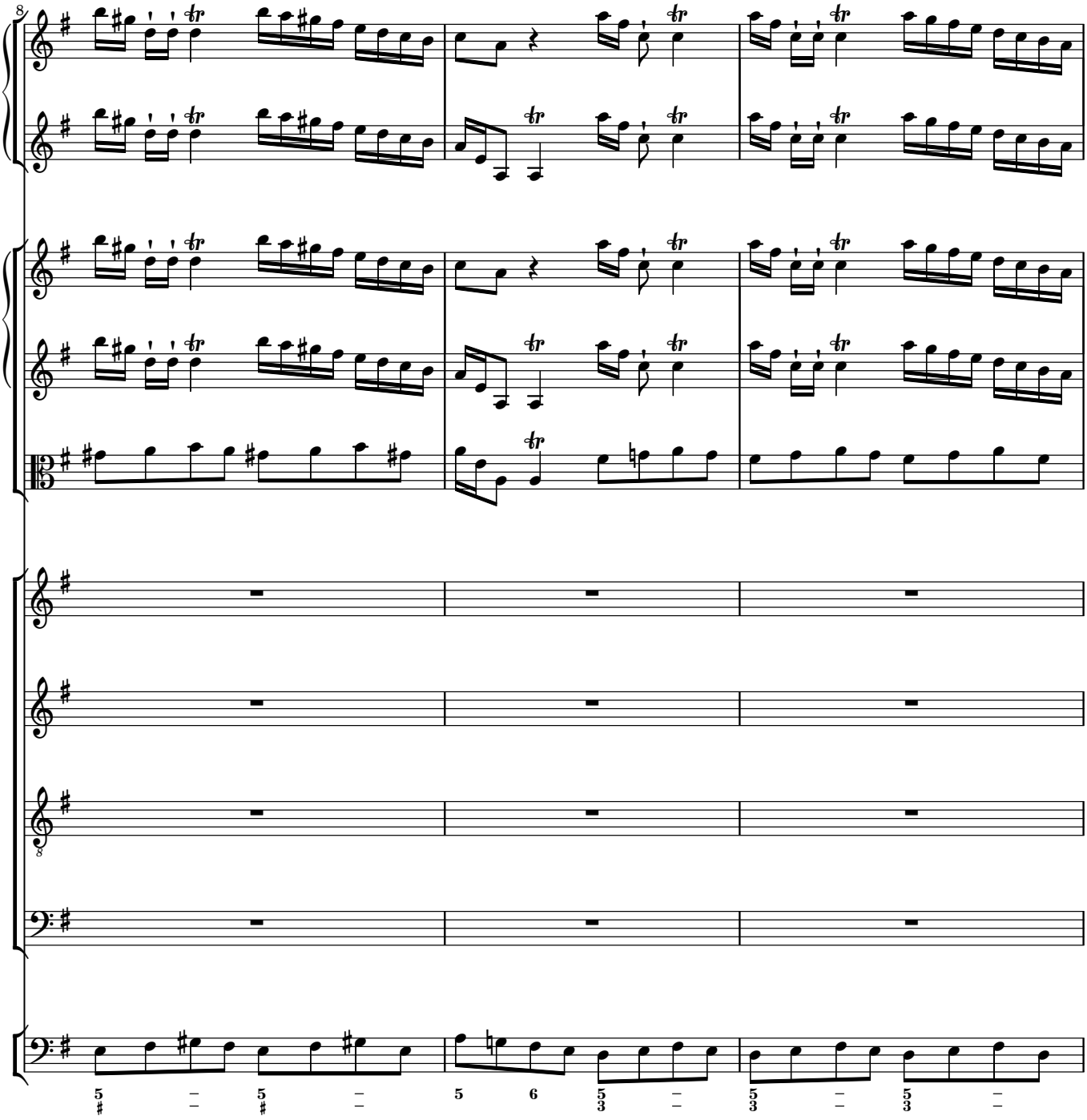

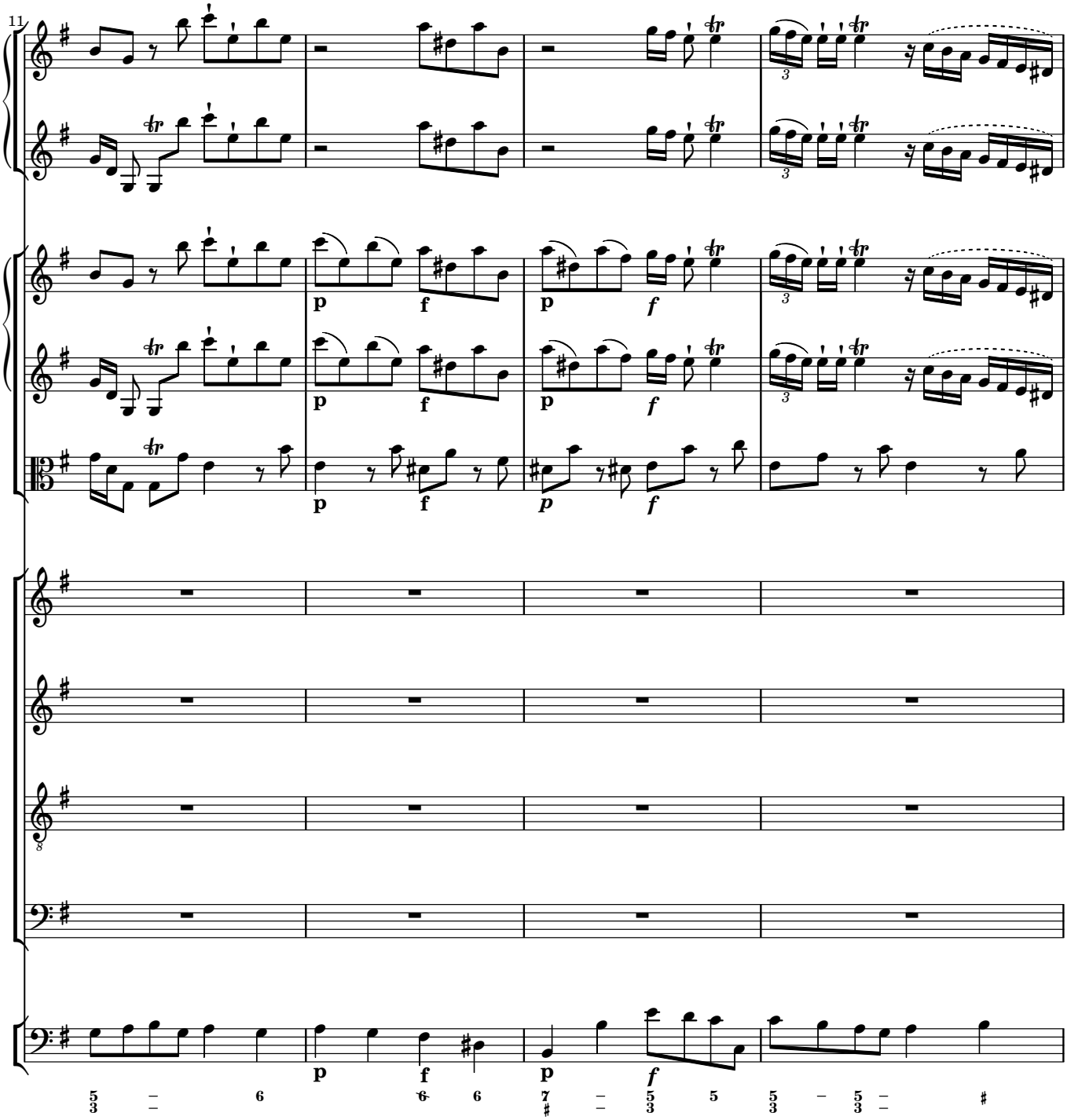
11
p
f
p
f
p
f
p
f
p
f
p
f

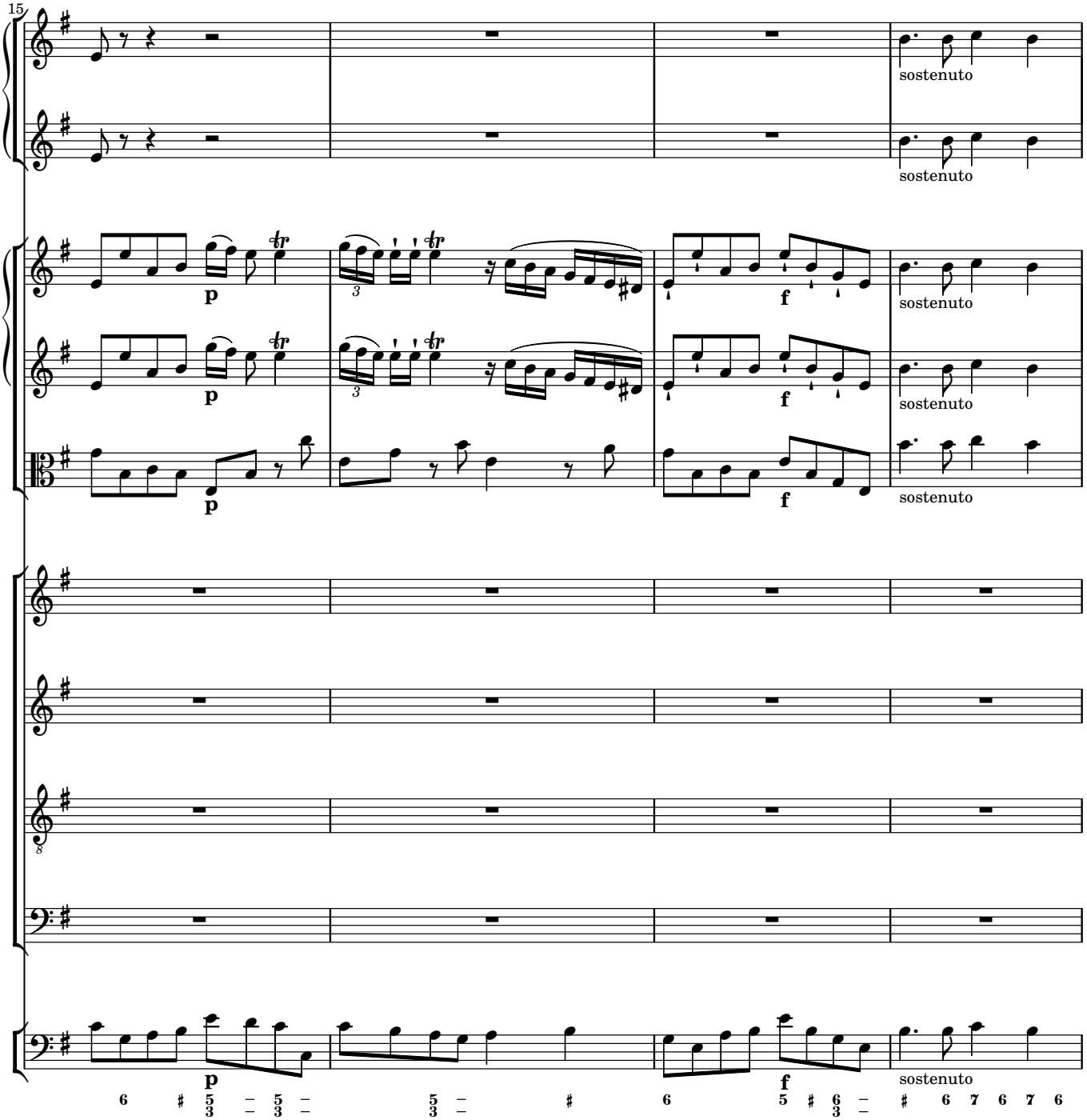
15
sostenuto
sostenuto
p
f
sostenuto
p
f
sostenuto
p
f
sostenuto

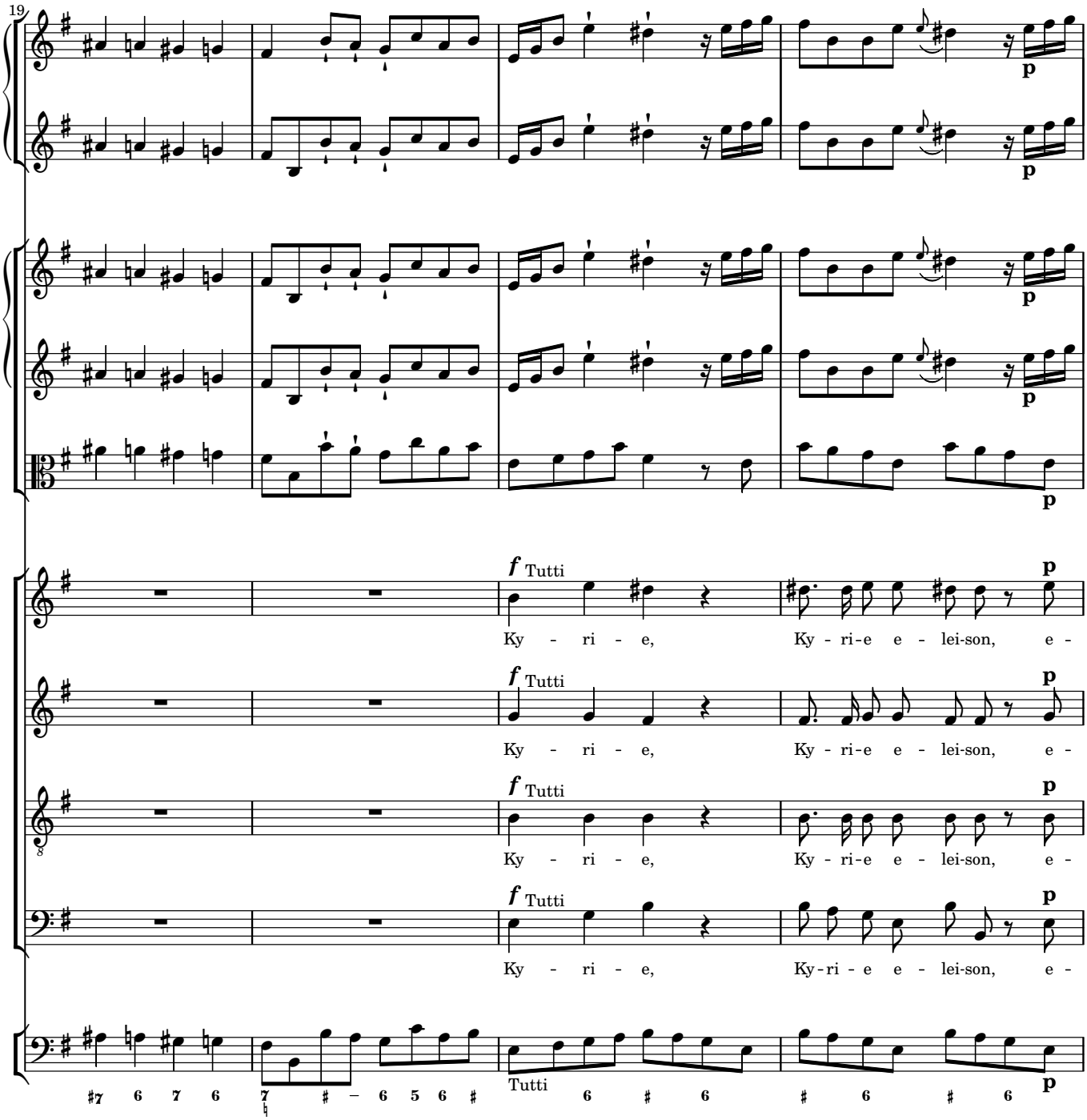
19
f Tutti
p
Ky - ri - e,
Ky - ri-e e - lei-son, e -
Ky - ri - e,
Ky - ri-e e - lei-son, e -
Ky - ri - e,
Ky - ri-e e - lei-son, e -
Ky - ri - e,
Ky-ri - e e - lei-son, e -
Tutti

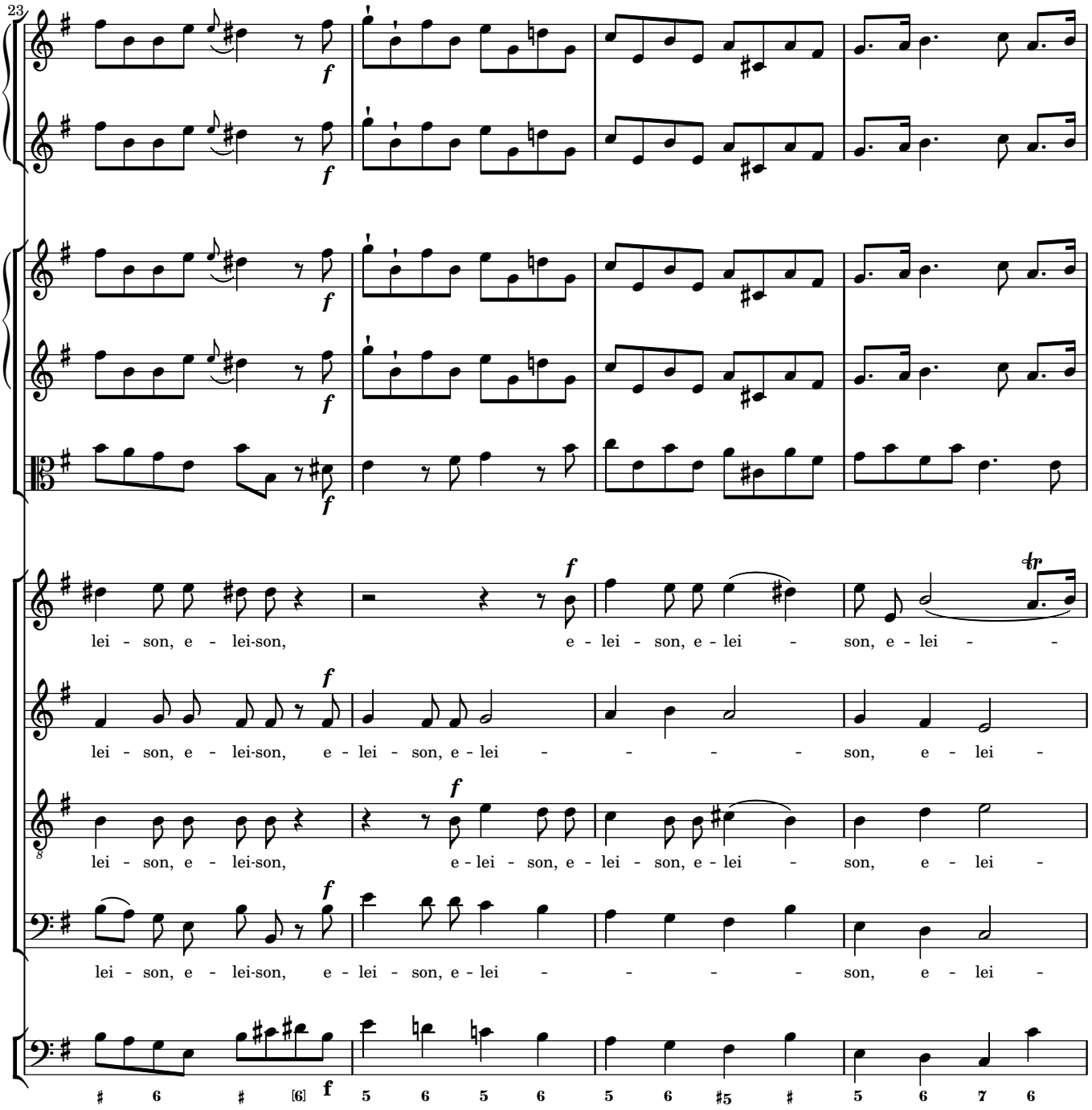
23
f
lei - son, e - lei-son, e - lei - son, e - lei - son, e - lei -
lei - son, e - lei-son, e - lei - son, e - lei - son, e - lei -
lei - son, e - lei-son, e - lei - son, e - lei - son, e - lei -
lei - son, e - lei-son, e - lei - son, e - lei - son, e - lei -
6 # [6] 5 6 5 6 5 6 #5 # 5 6 7 6

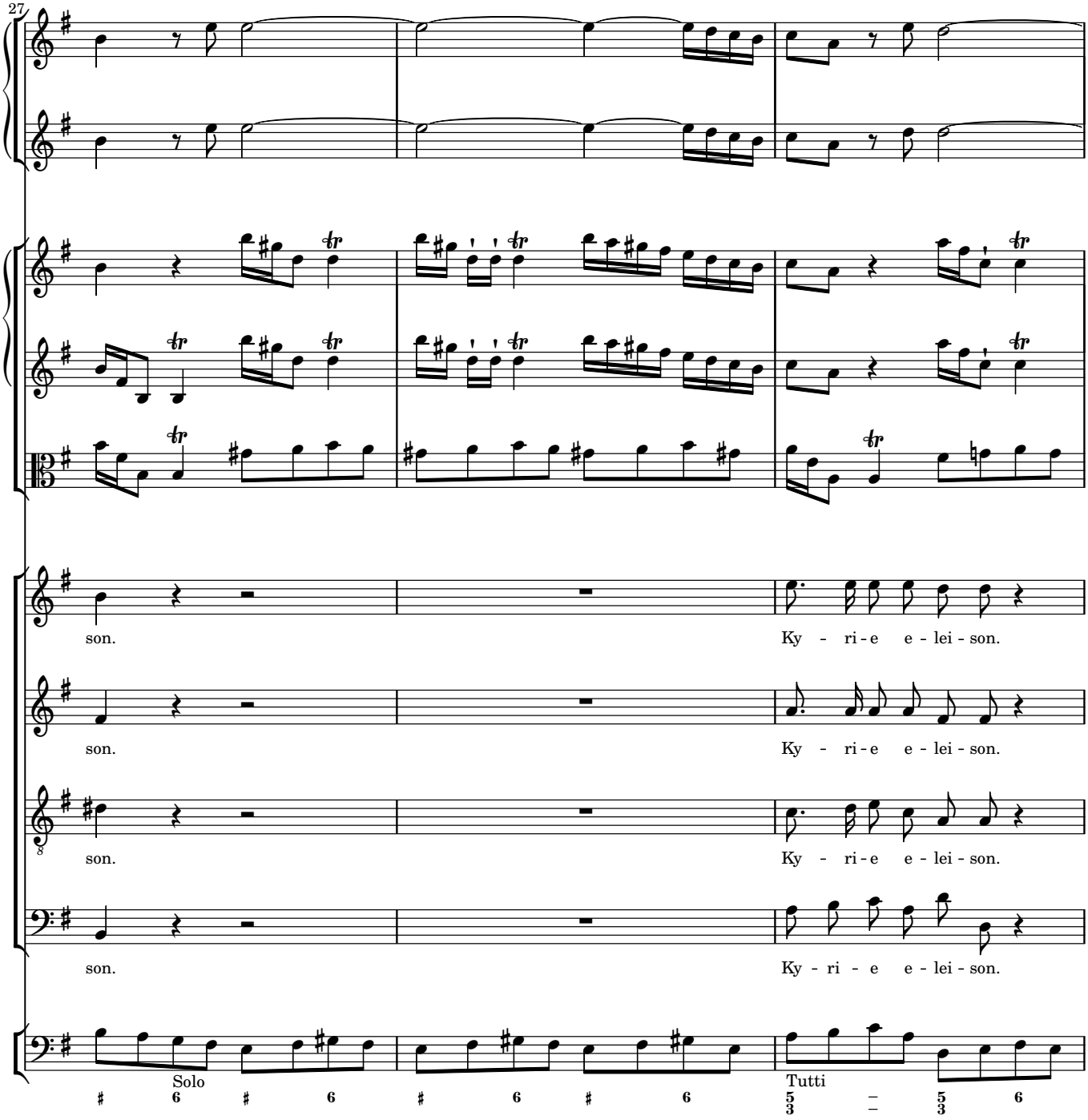
27
son.
Ky - ri - e e - lei - son.
son.
Ky - ri - e e - lei - son.
son.
Ky - ri - e e - lei - son.
son.
Ky - ri - e e - lei - son.
Solo
Tutti

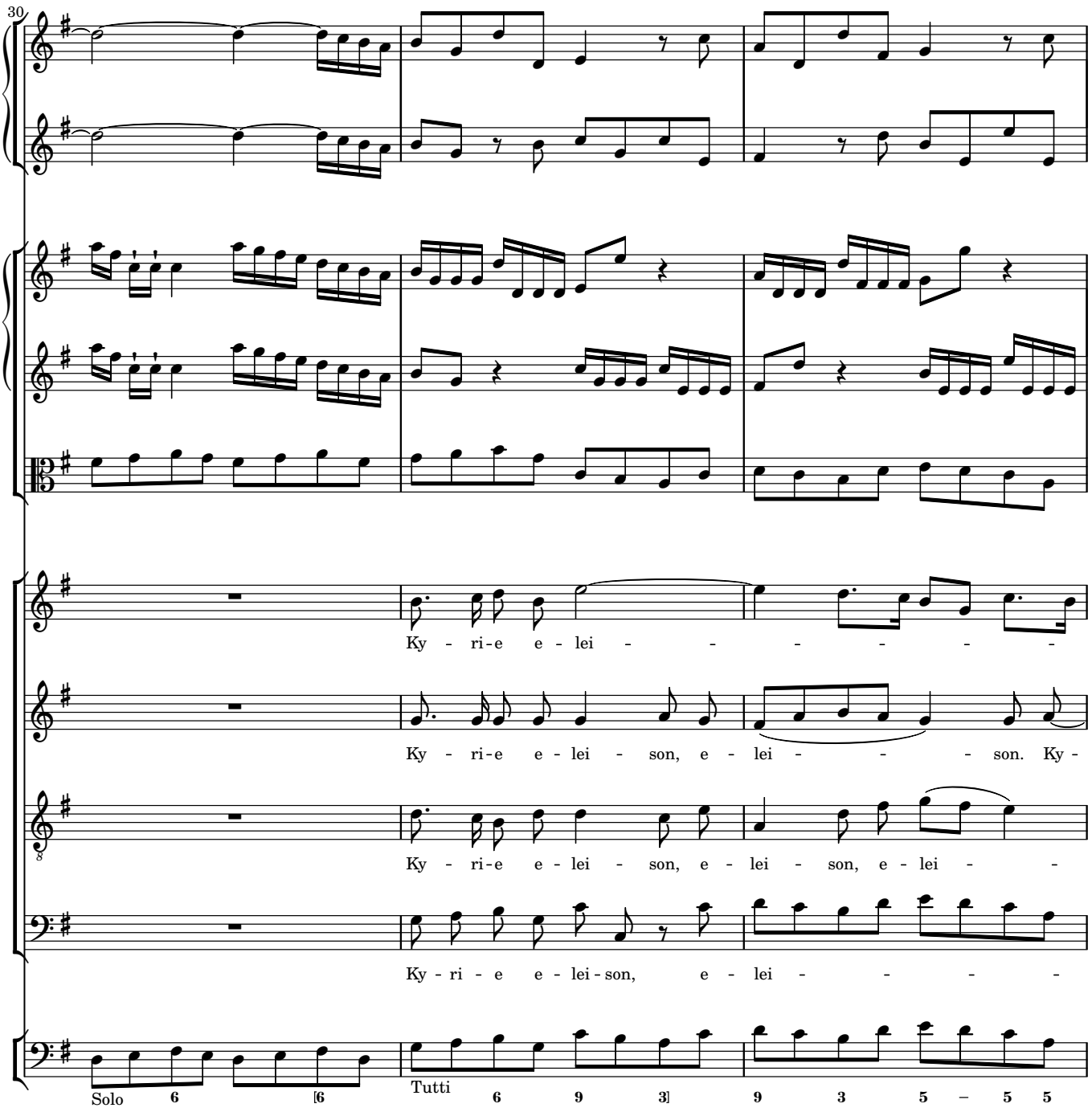
30
Ky - ri - e e - lei - - - - - - -
Ky - ri - e e - lei - son, e - lei - - - son. Ky -
Ky - ri - e e - lei - son, e - lei - son, e - lei - -
Ky - ri - e e - lei - son, e - lei - - - -
Solo
Tutti

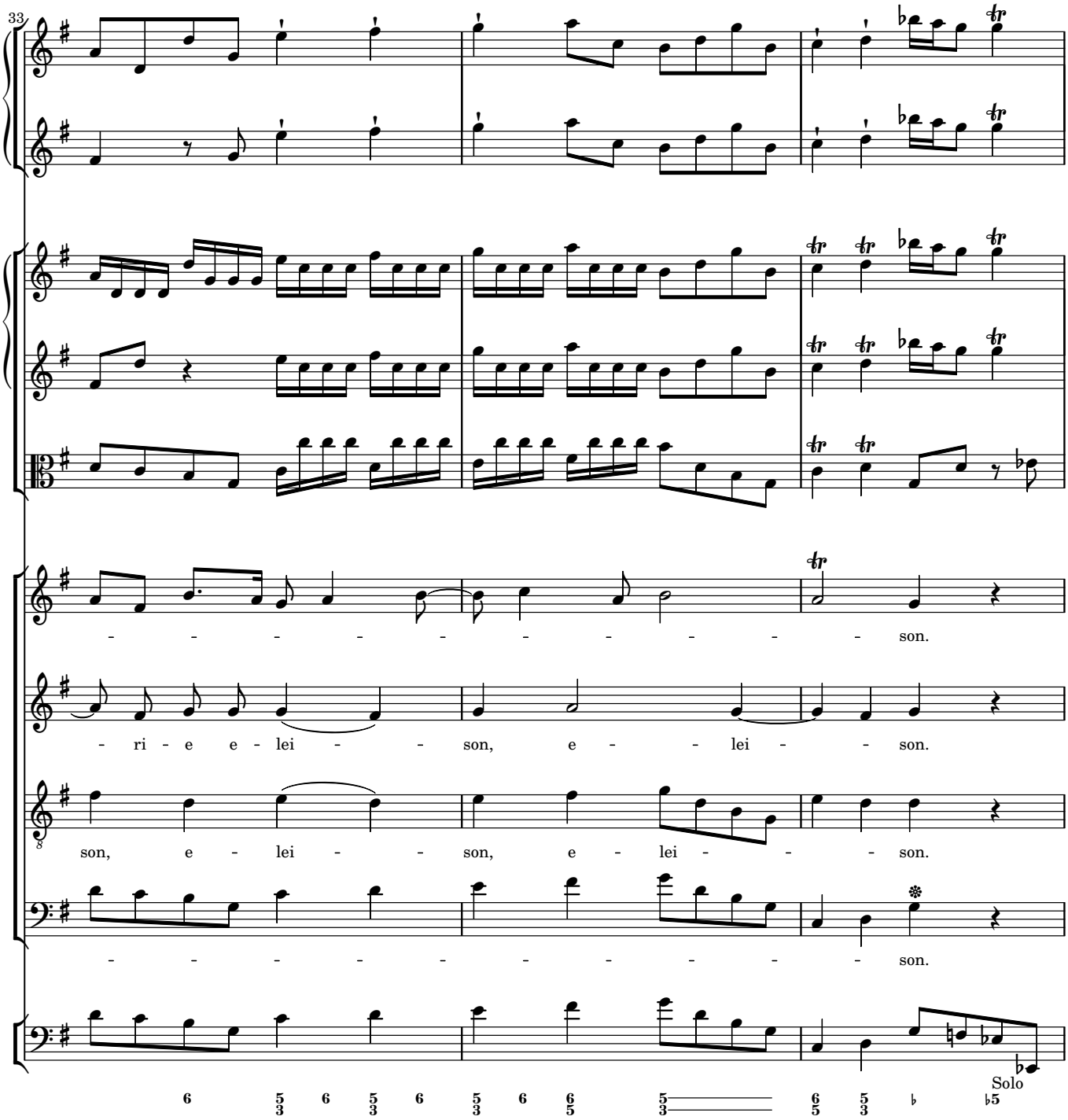
33
- - - - - - - - - - - son.
- ri - e e - lei - - son, e - - lei - - son.
son, e - lei - - son, e - lei - - - son.
- - - - - - - - - - - son.
Solo

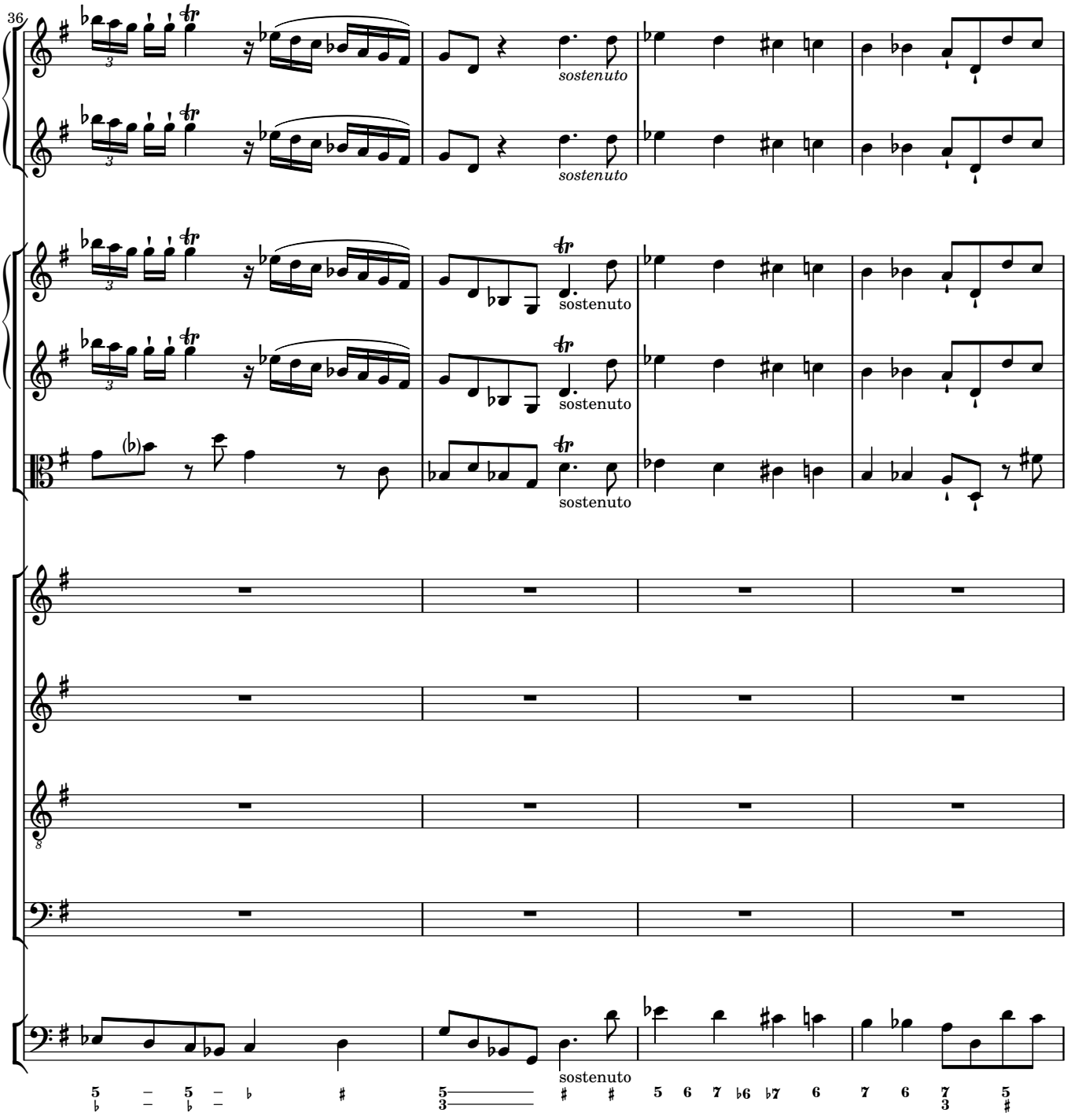
36
sostenuto
sostenuto
sostenuto
sostenuto
sostenuto

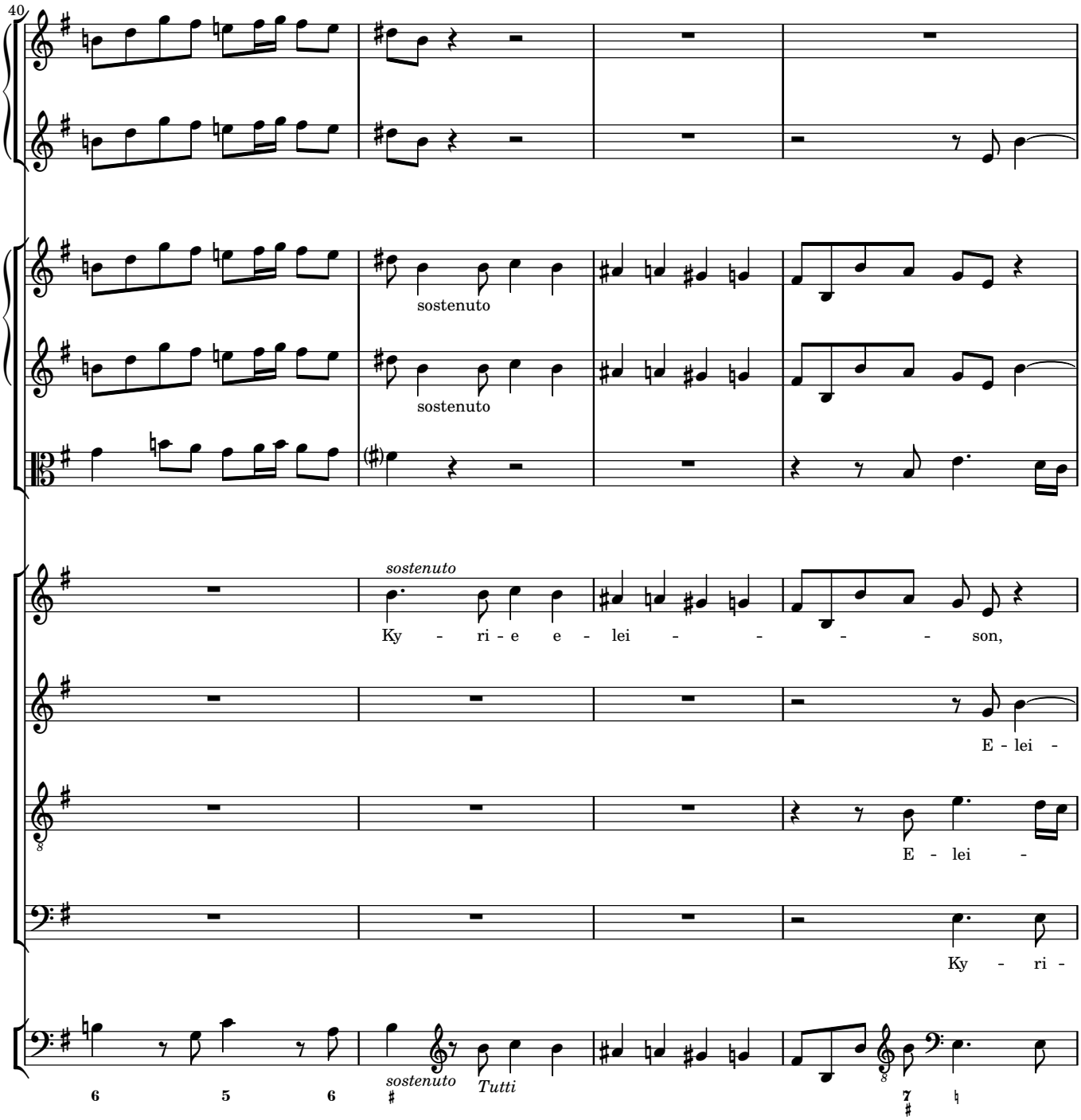
40
sostenuto
sostenuto
sostenuto
Ky - ri - e e - lei - - - - - son,
E - lei -
E - lei -
Ky - ri -
sostenuto
Tutti
6 5 6
7

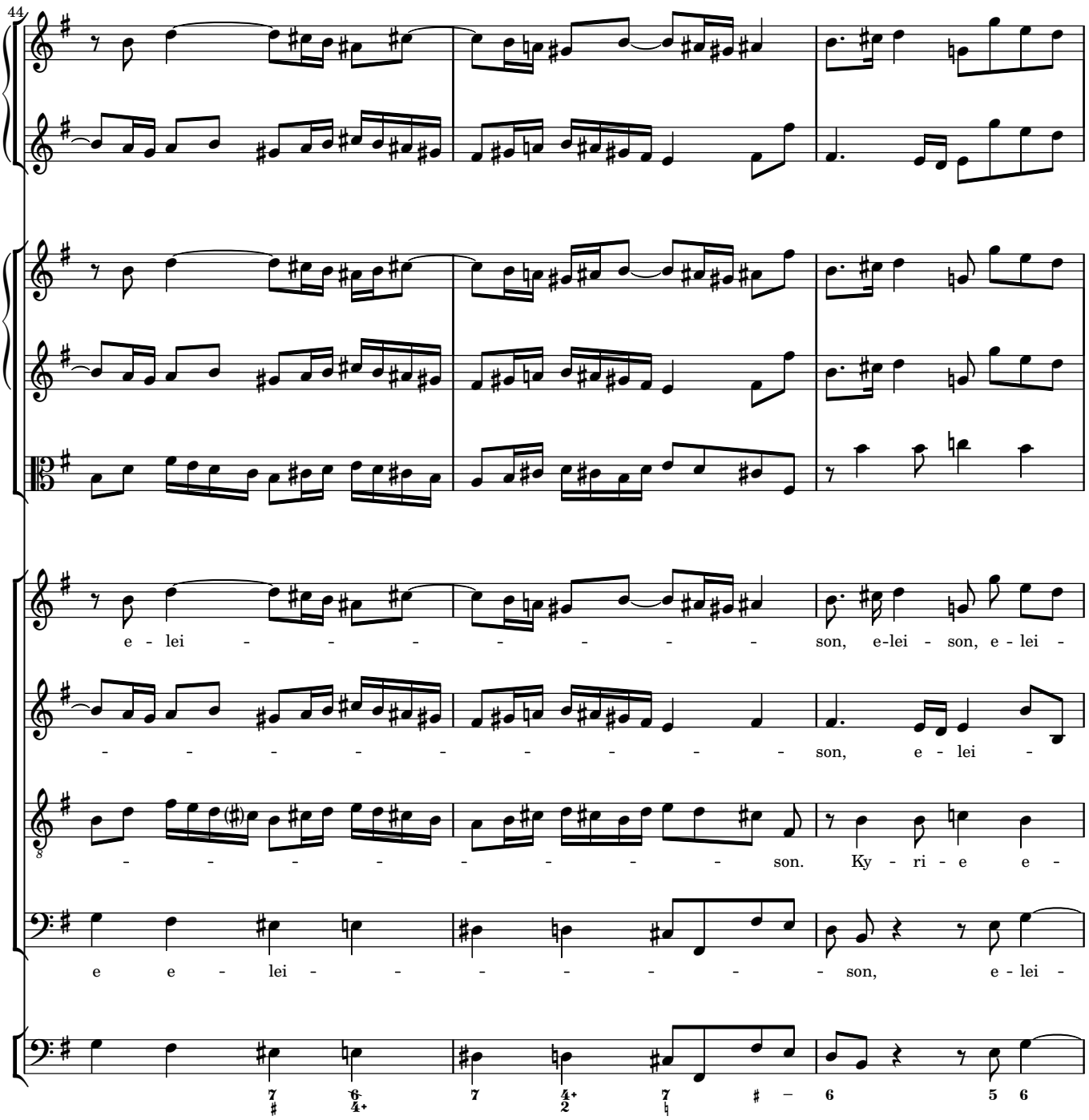
44
e - lei - - - - - - - - - - son, e-lei - son, e - lei -
- - - - - - - - - - - son, e - lei -
- - - - - - - - - - son. Ky - ri - e e -
e e - lei - - - - - - - - son, e - lei -

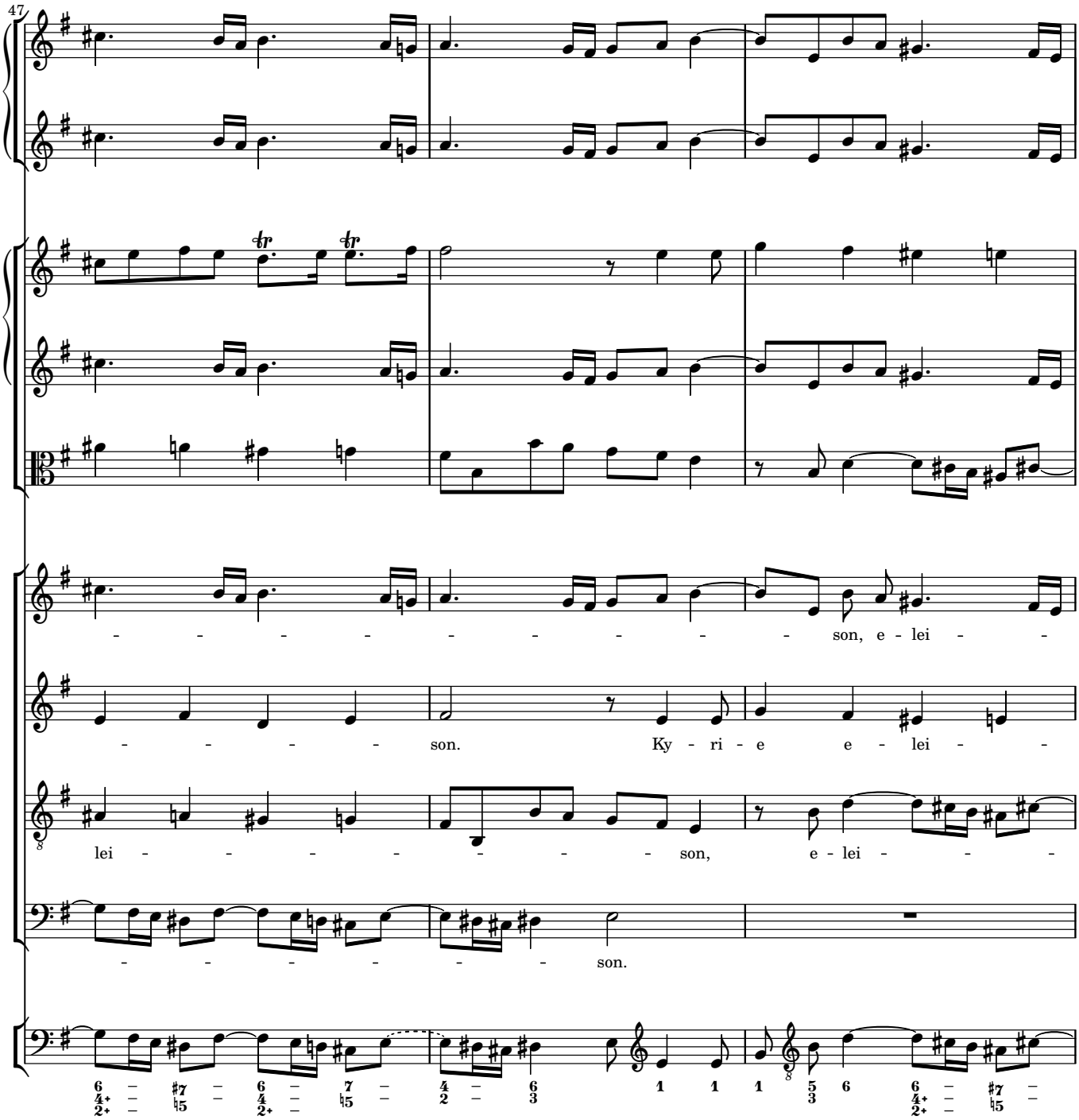
47
- - - - - - - - - - - - son, e - lei - -
- - - - - son. Ky - ri - e e - lei - -
lei - - - - - - - - - son, e - lei - - -
- - - - - - - - son.

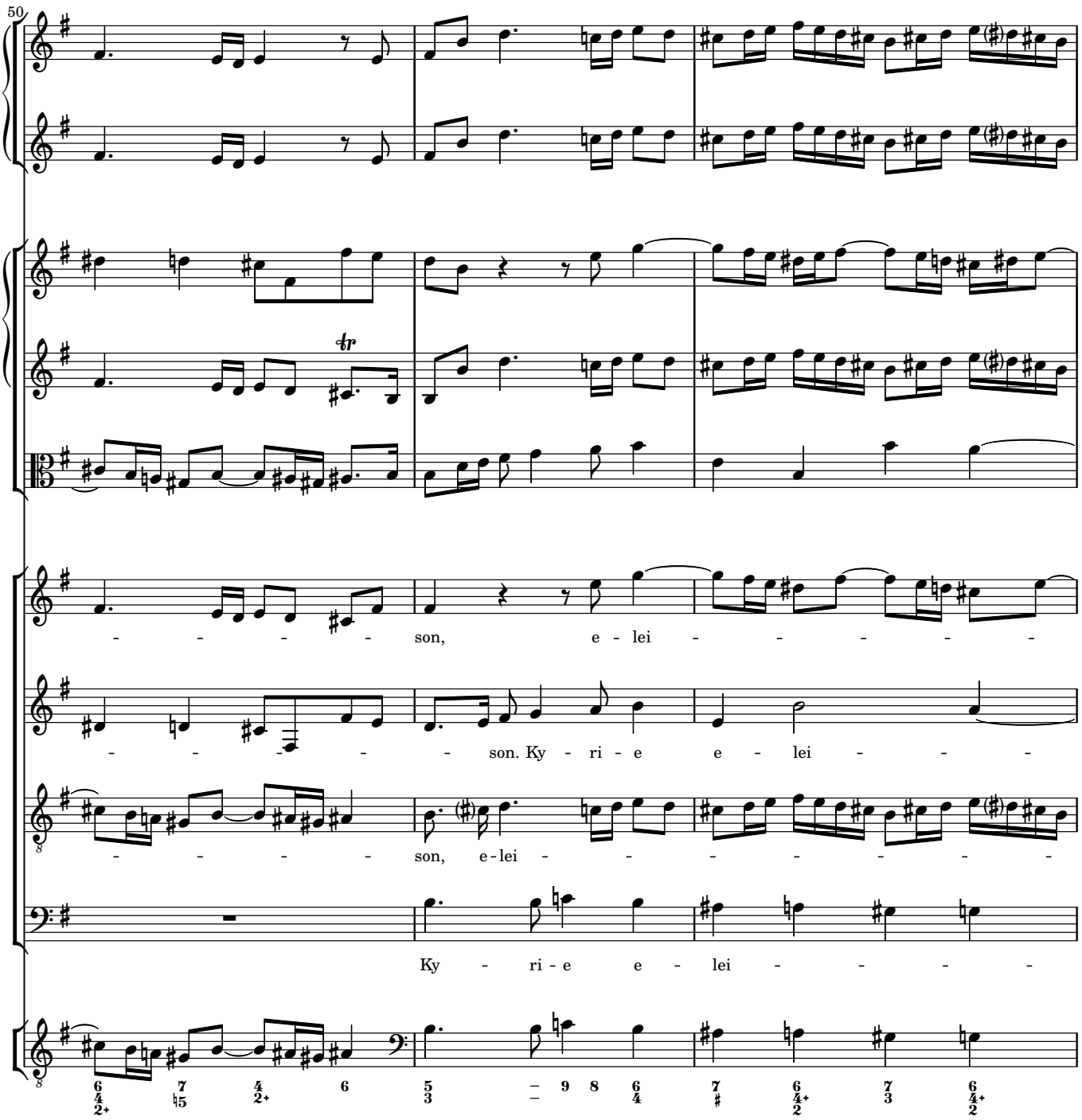
50
- - - - - - son, e - lei - - - - - -
- - - - - - - son. Ky - ri - e e - lei - - -
- - - - - - son, e - lei - - - - - - - -
Ky - ri - e e - lei - - - -

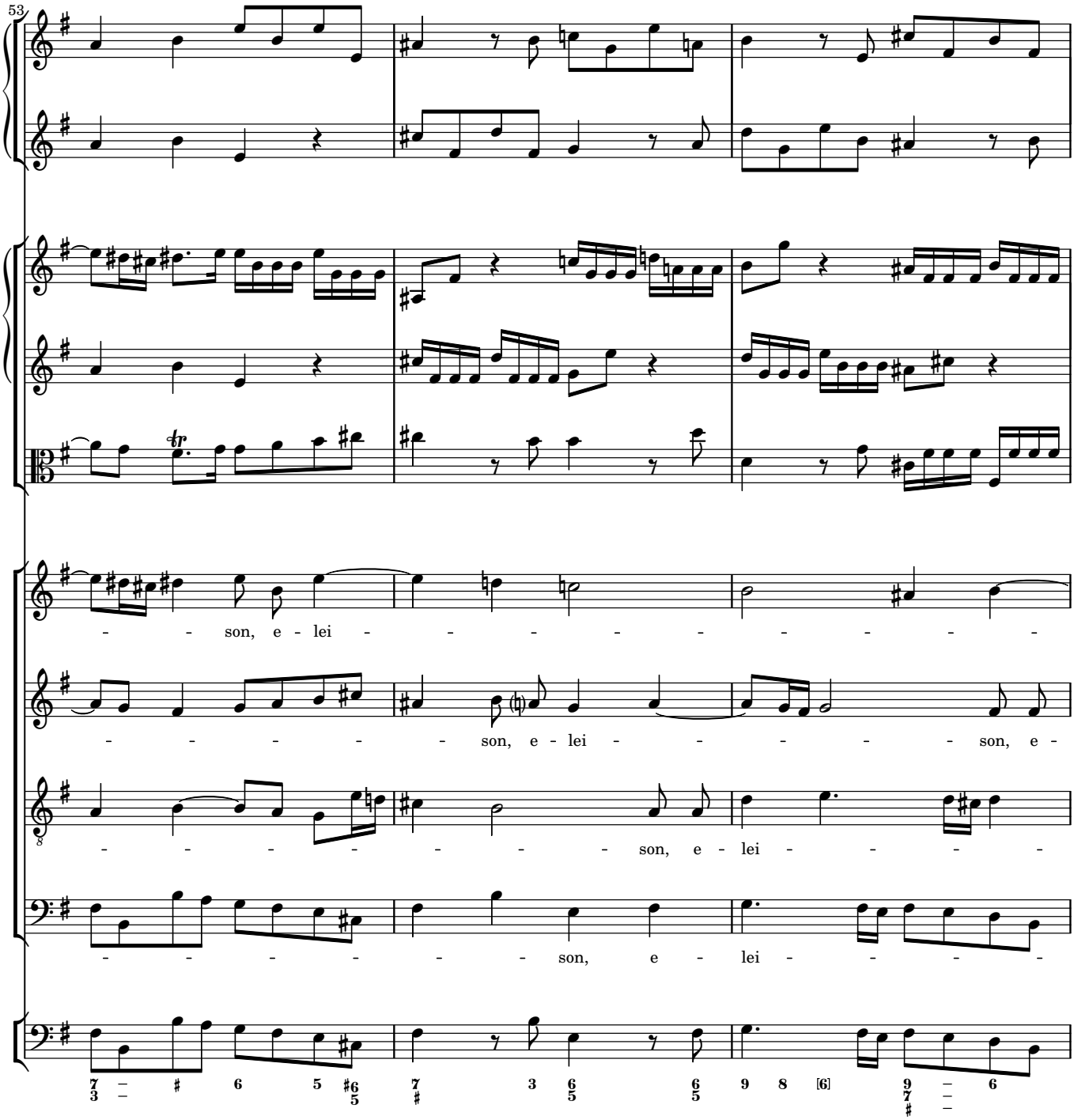
53
- - son, e - lei - - - - - - - - - -
- - - - - son, e - lei - - - - - son, e -
- - - - - - - son, e - lei - - - -
- - - - - son, e - lei - - - -

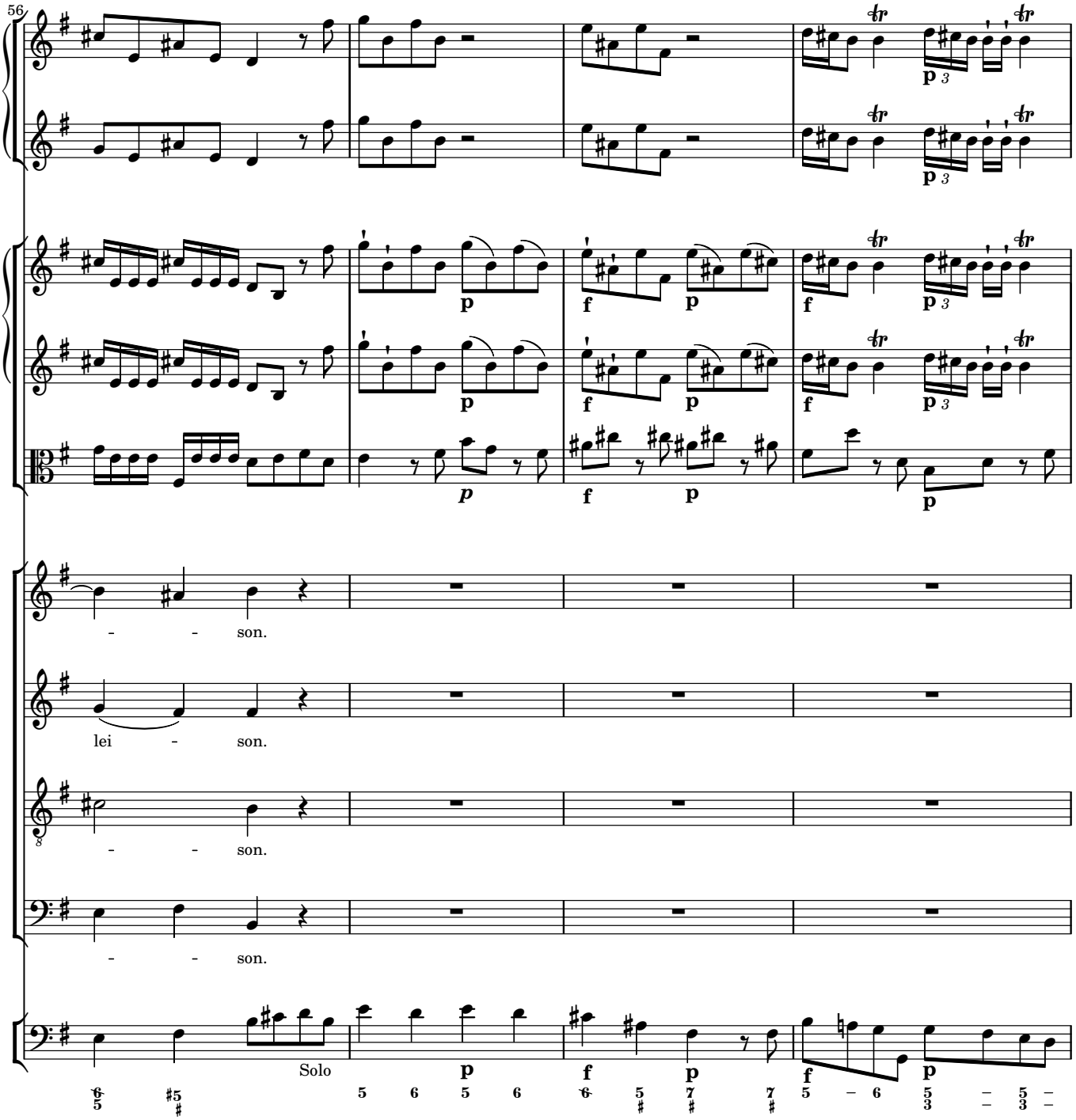
56
p
f
p
f
p
p
- - son.
lei - son.
- - son.
- - son.
Solo
p
f
p
f
p

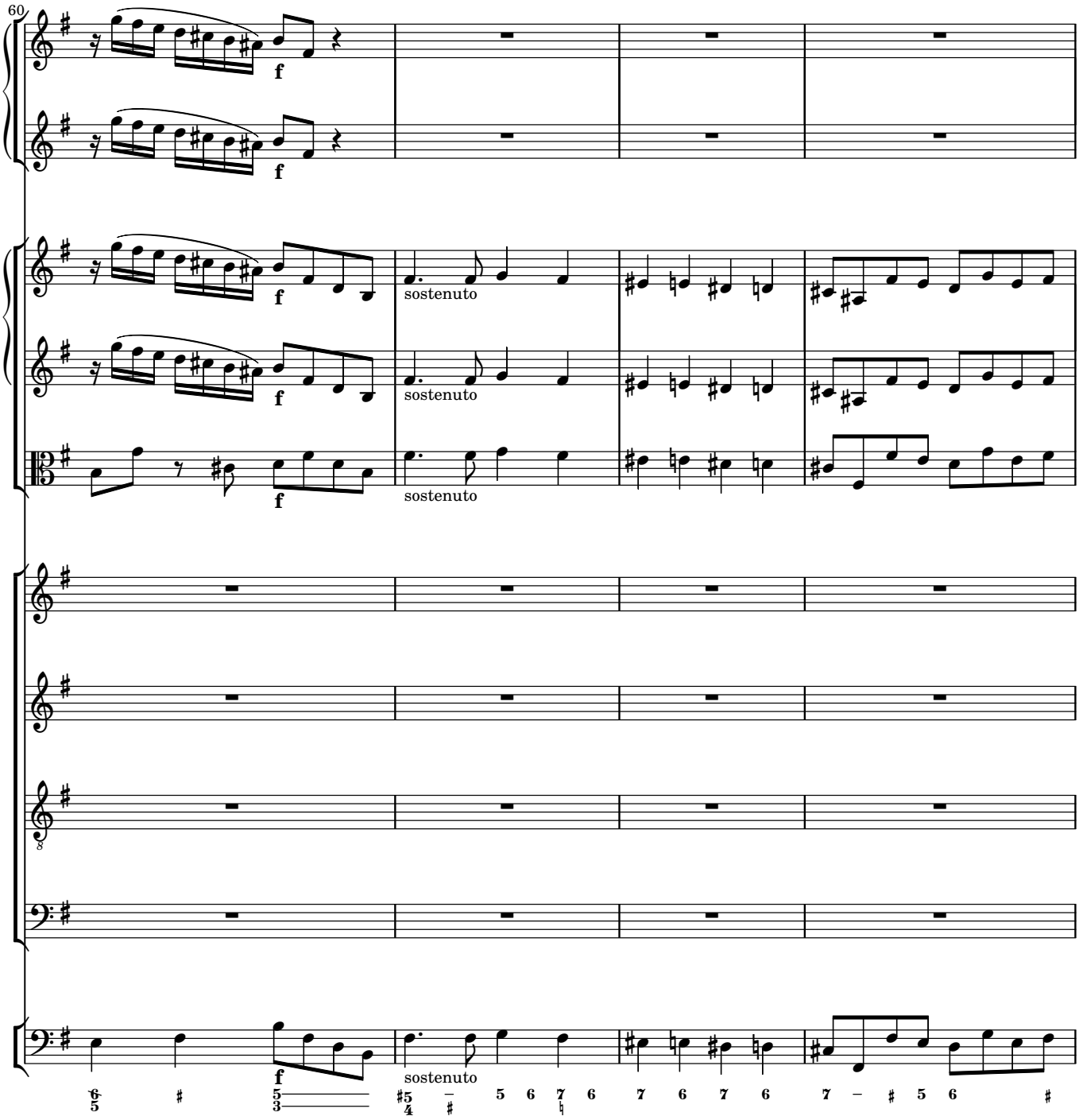
60
f
sostenuto

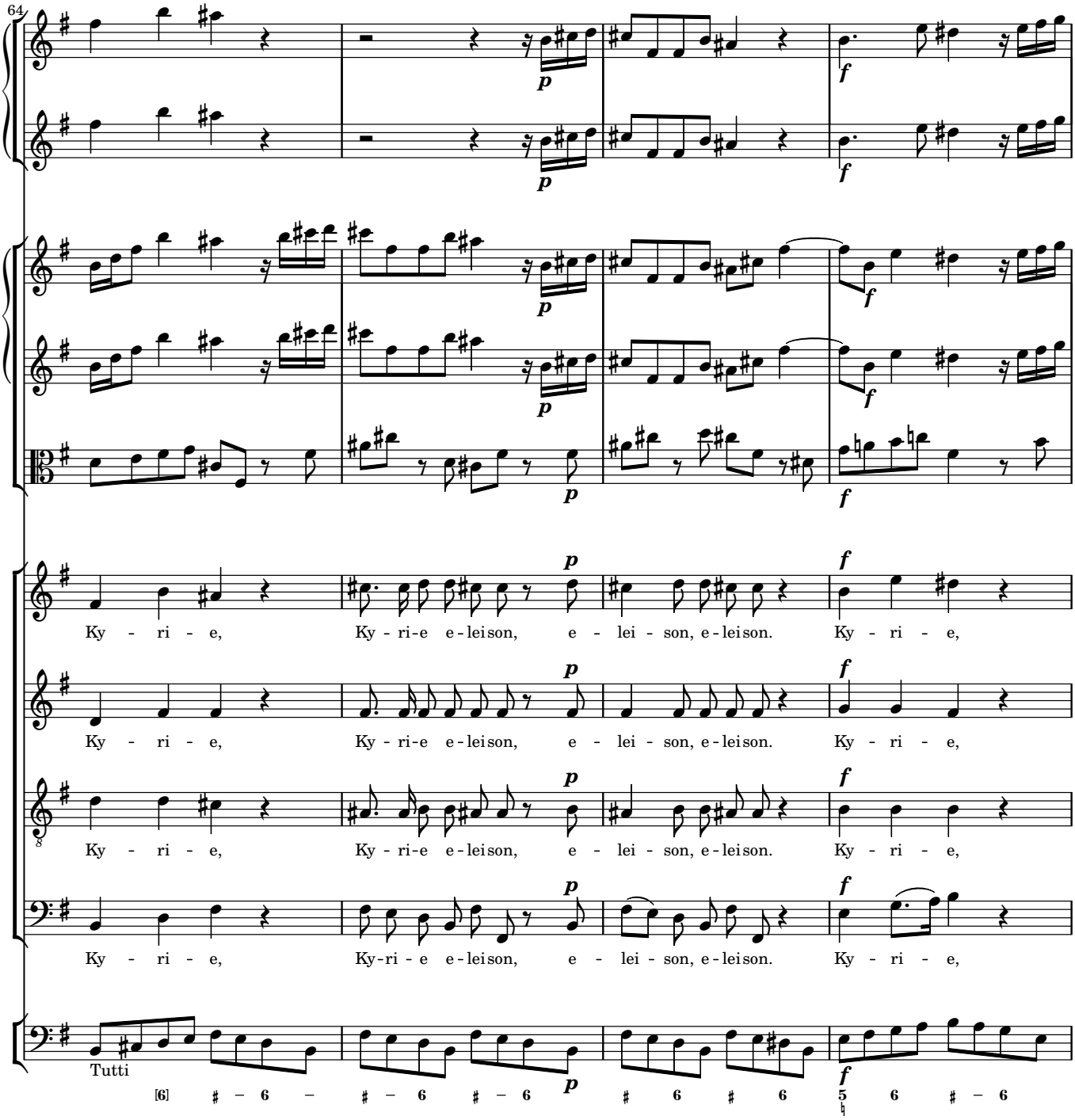
64
p
f
Ky - ri - e, Ky - ri-e e-leison, e - lei - son, e-leison. Ky - ri - e,
Ky - ri - e, Ky - ri-e e-leison, e - lei - son, e-leison. Ky - ri - e,
Ky - ri - e, Ky - ri-e e-leison, e - lei - son, e-leison. Ky - ri - e,
Ky - ri - e, Ky-ri - e e-leison, e - lei - son, e-leison. Ky - ri - e,
Tutti
[6] # – 6 – # – 6 # – 6 # 6 # 6 5 6 # – 6

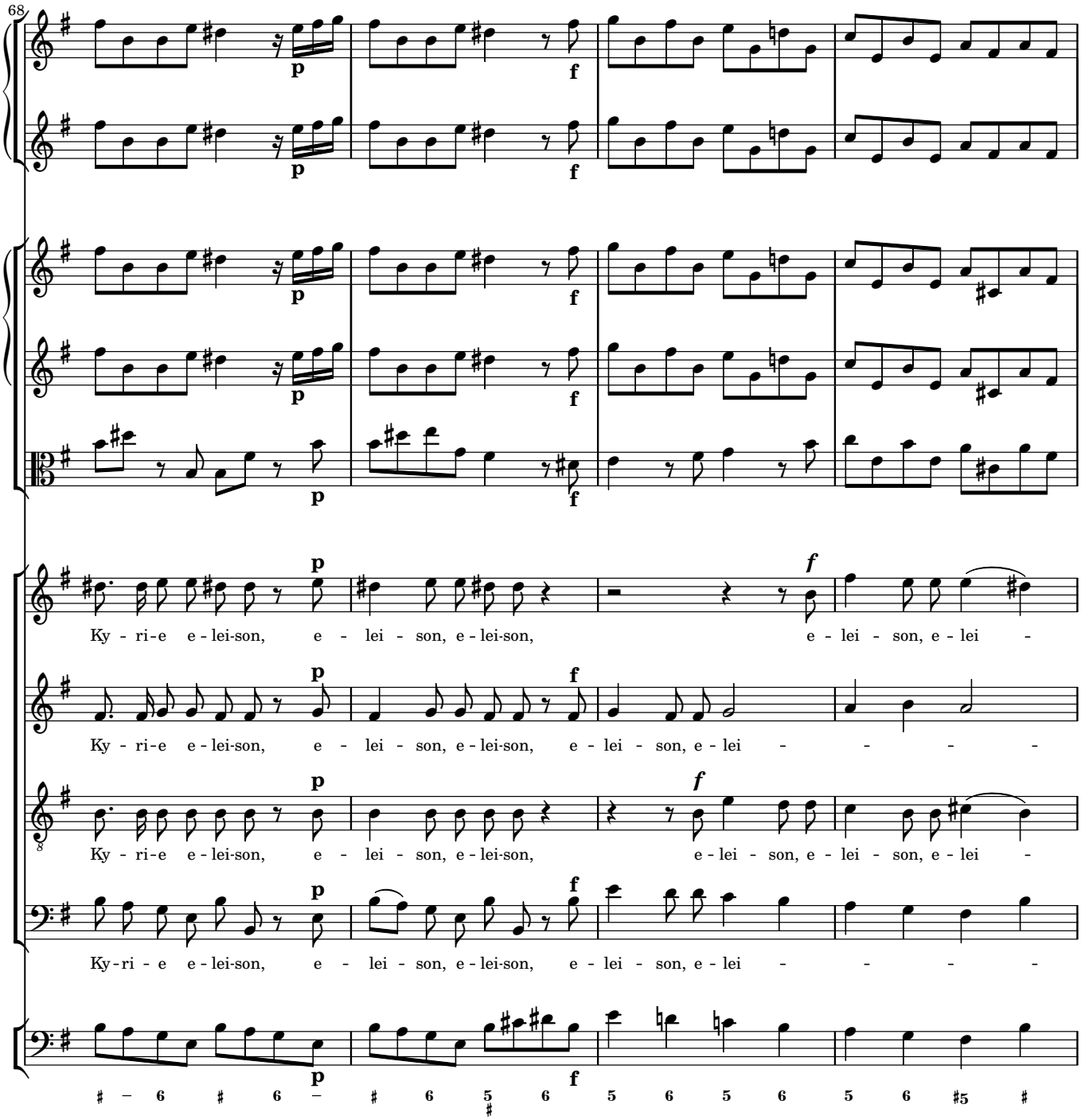
68
Ky - ri-e e-lei-son, e - lei - son, e-lei-son, e - lei - son, e-lei -
Ky - ri-e e-lei-son, e - lei - son, e-lei-son, e - lei - son, e-lei - - - - -
Ky - ri-e e-lei-son, e - lei - son, e-lei-son, e-lei - son, e - lei - son, e-lei -
Ky-ri - e e-lei-son, e - lei - son, e-lei-son, e - lei - son, e-lei - - - - -

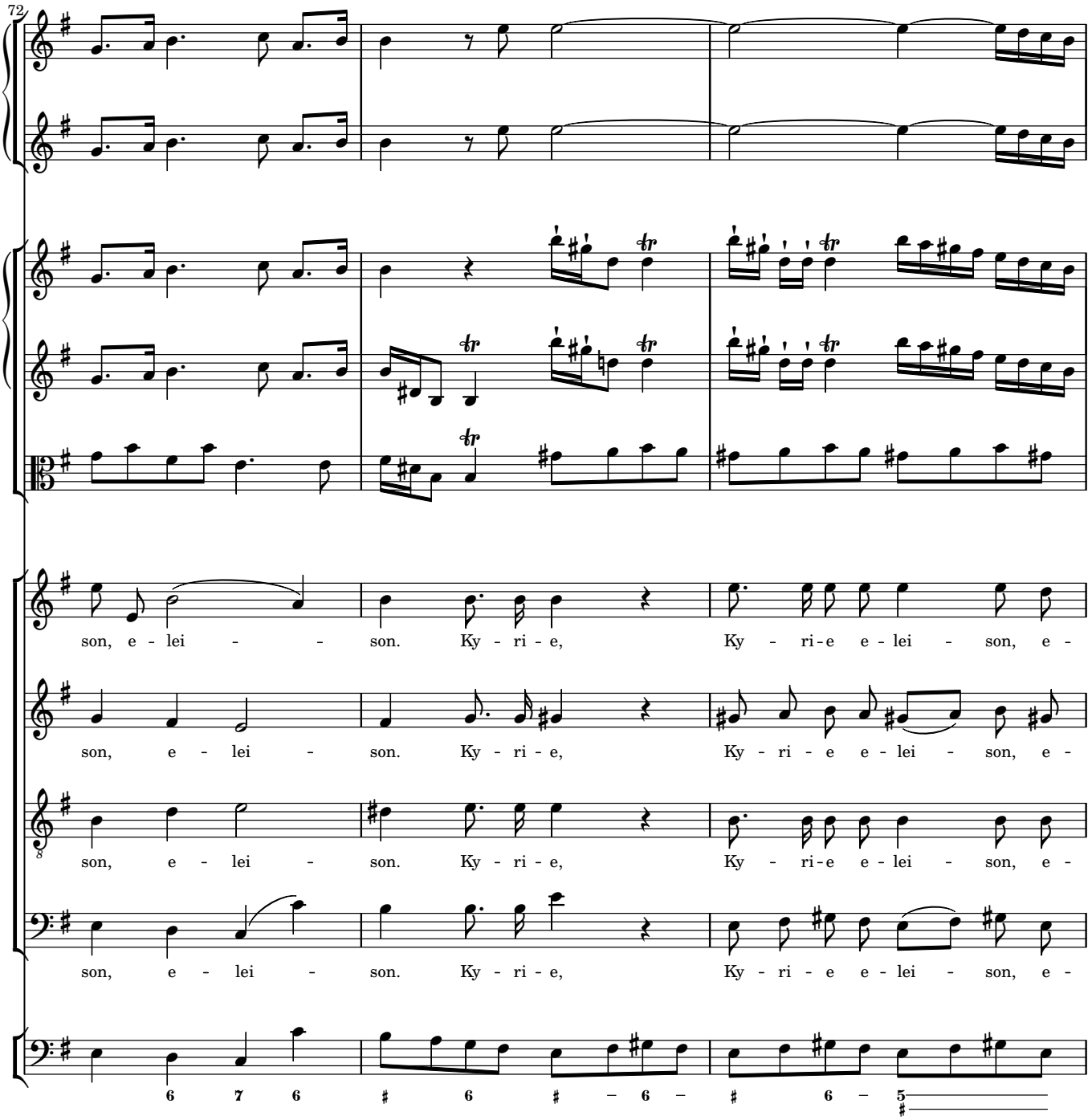
72
son, e - lei - son. Ky - ri - e, Ky - ri - e e - lei - son, e -
son, e - lei - son. Ky - ri - e, Ky - ri - e e - lei - son, e -
son, e - lei - son. Ky - ri - e, Ky - ri - e e - lei - son, e -
son, e - lei - son. Ky - ri - e, Ky - ri - e e - lei - son, e -
6 7 6 # 6 # – 6 – # 6 – 5

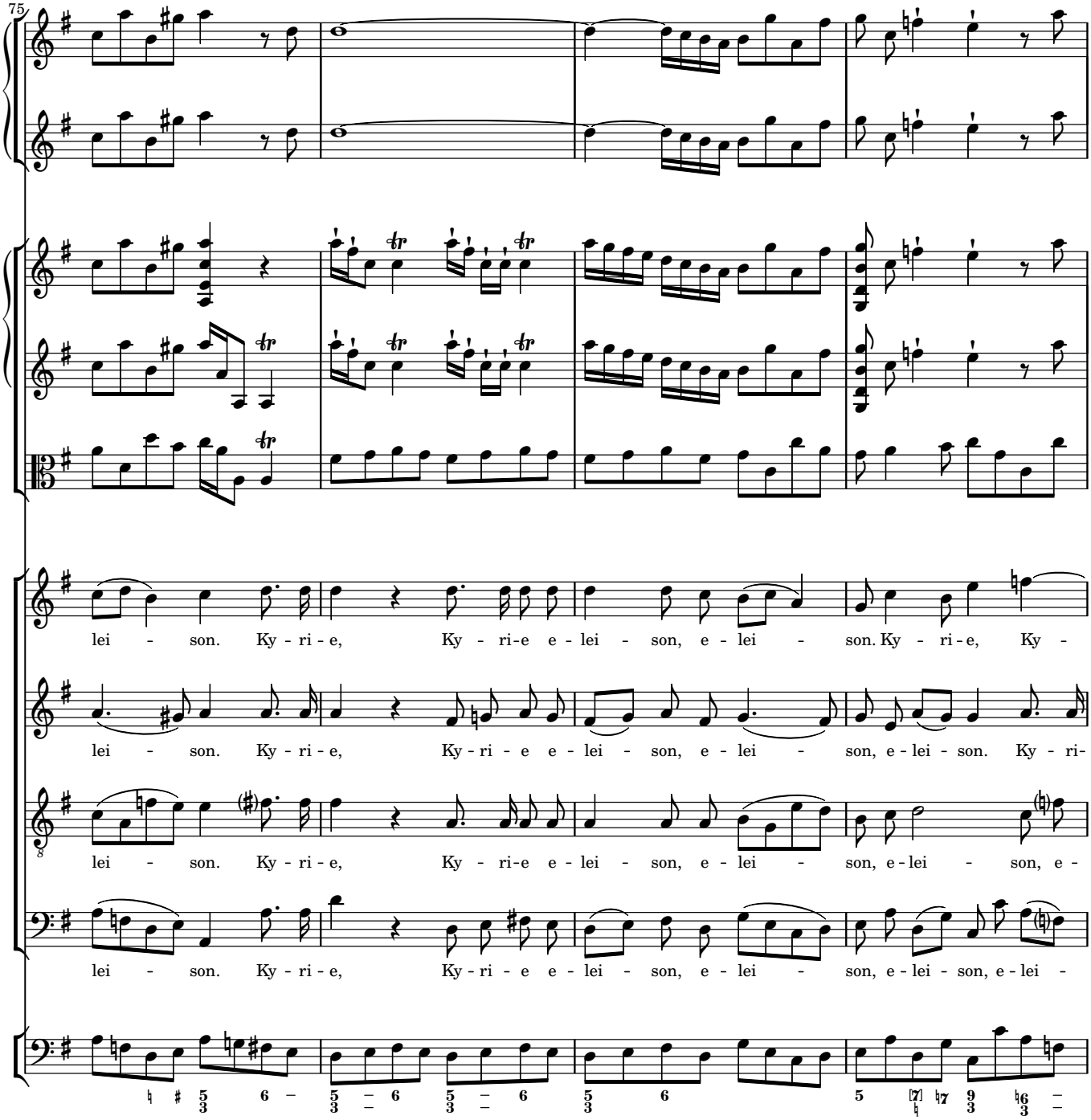
75
lei - son. Ky - ri - e, Ky - ri-e e - lei - son, e - lei - son. Ky - ri - e, Ky -
lei - son. Ky - ri - e, Ky - ri - e e - lei - son, e - lei - son, e - lei - son. Ky - ri-
lei - son. Ky - ri - e, Ky - ri-e e - lei - son, e - lei - son, e - lei - son, e -
lei - son. Ky - ri - e, Ky - ri - e e - lei - son, e - lei - son, e - lei - son, e - lei -

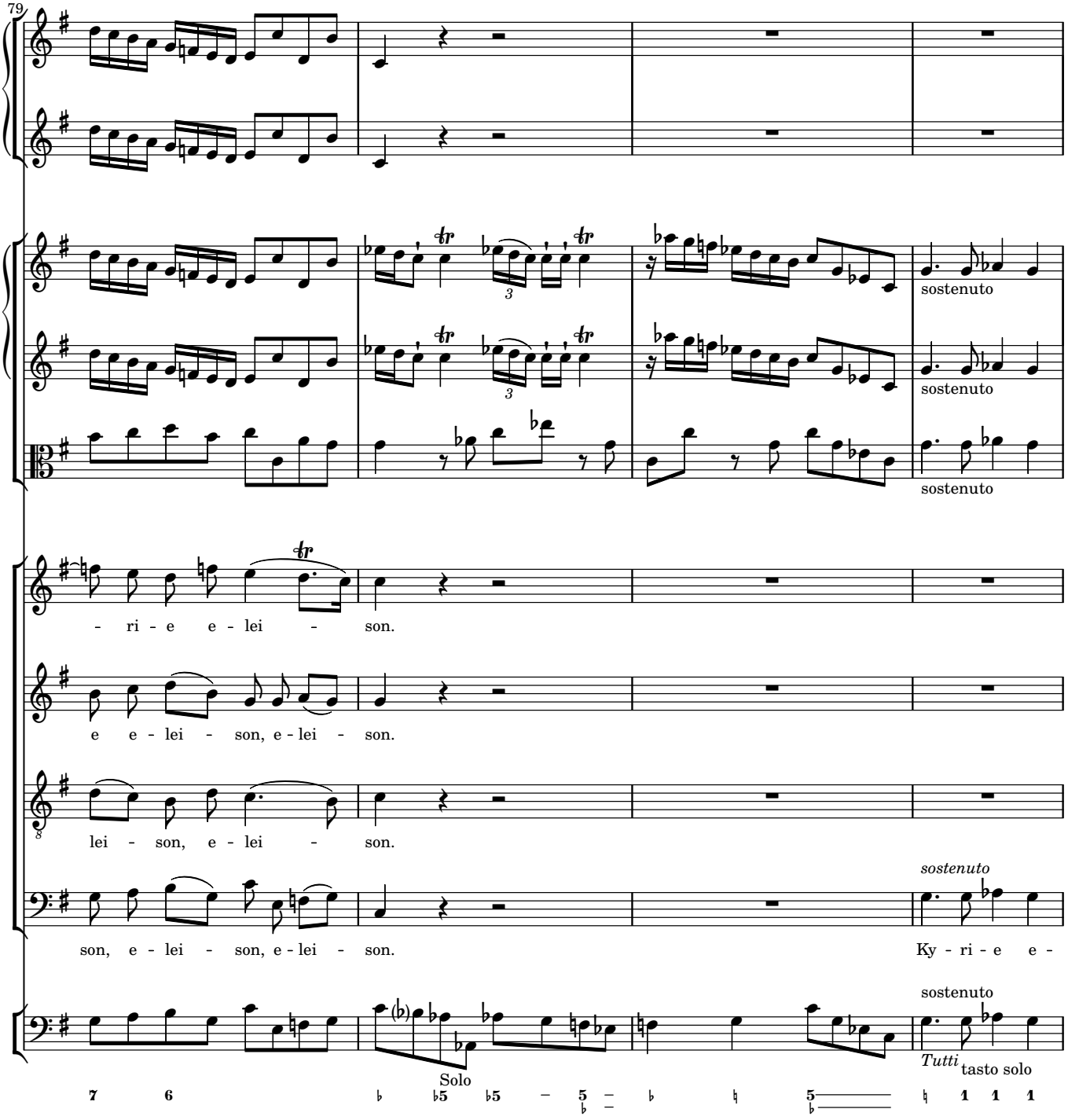
79
sostenuto
sostenuto
sostenuto
- ri - e e - lei - son.
e e - lei - son, e - lei - son.
lei - son, e - lei - son.
son, e - lei - son, e - lei - son.
sostenuto
Ky - ri - e e -
sostenuto
Solo
Tutti
tasto solo

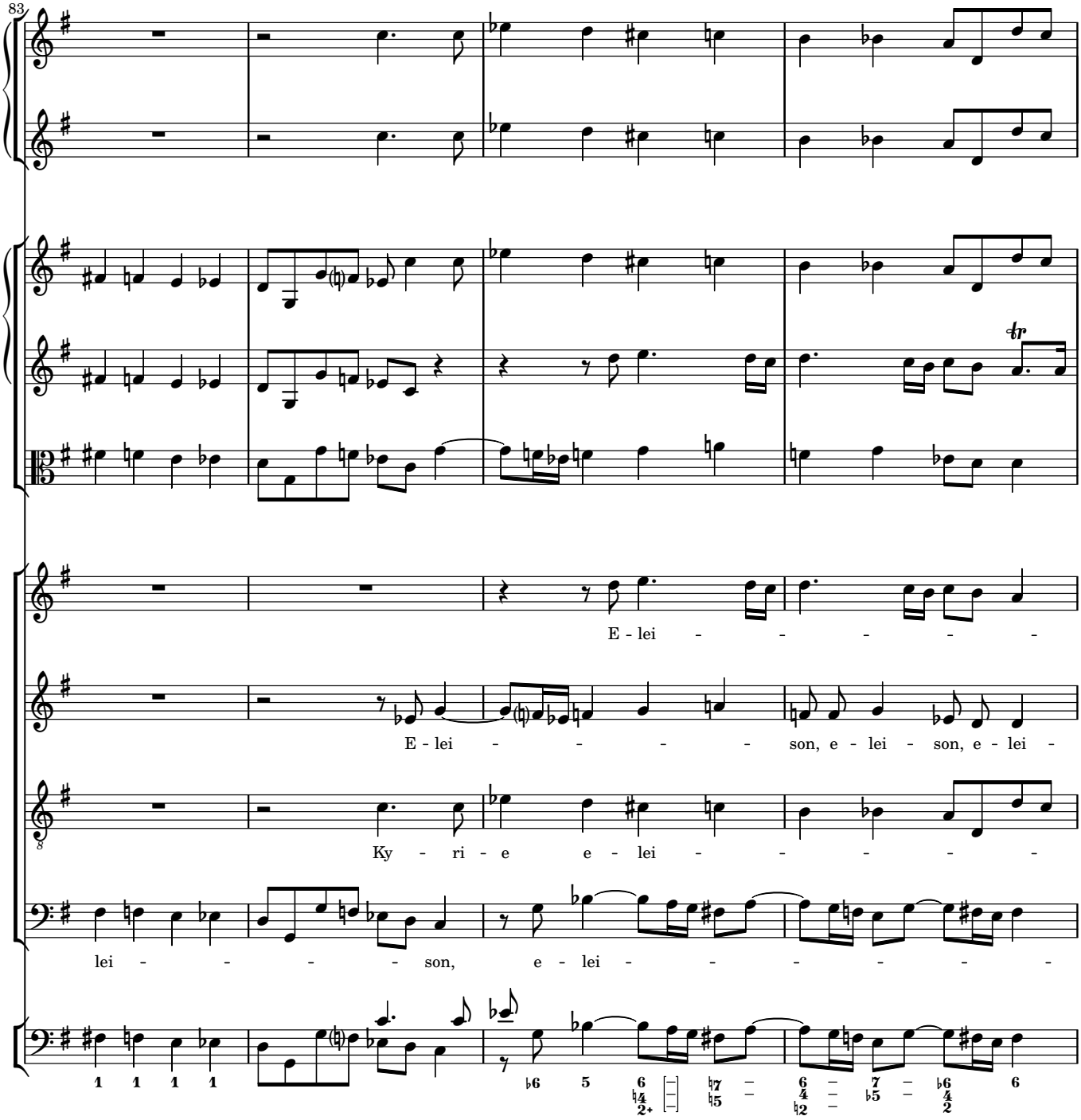
83
E - lei - - - - - -
E - lei - - - - - son, e - lei - son, e - lei -
Ky - ri - e e - lei - - - - -
lei - - - - - son, e - lei - - - - - -

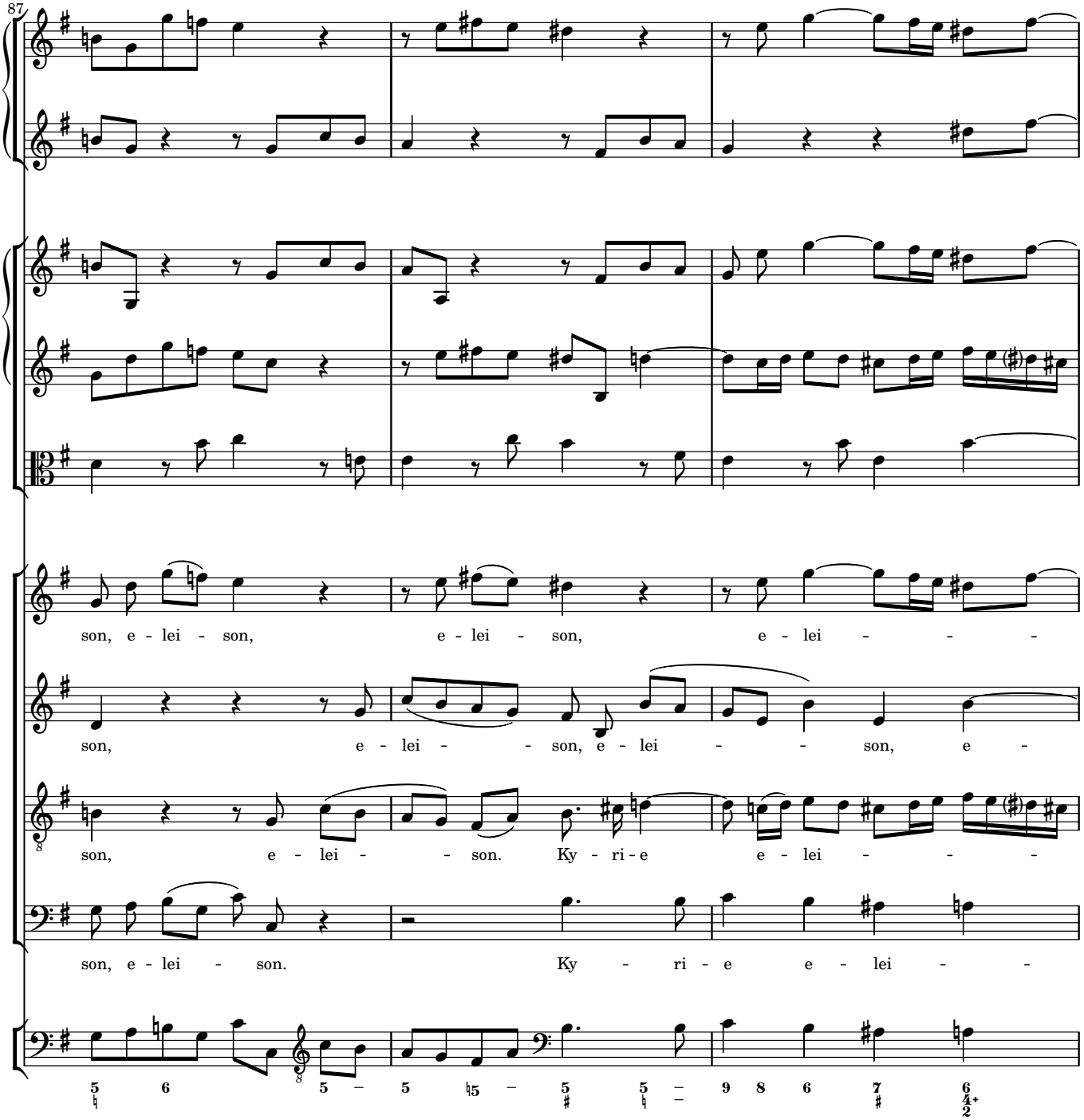
87
son, e - lei - son, e - lei - son, e - lei - - -
son, e - lei - - son, e - lei - - son, e -
son, e - lei - - son. Ky - ri - e e - lei - - -
son, e - lei - son. Ky - ri - e e - lei - -

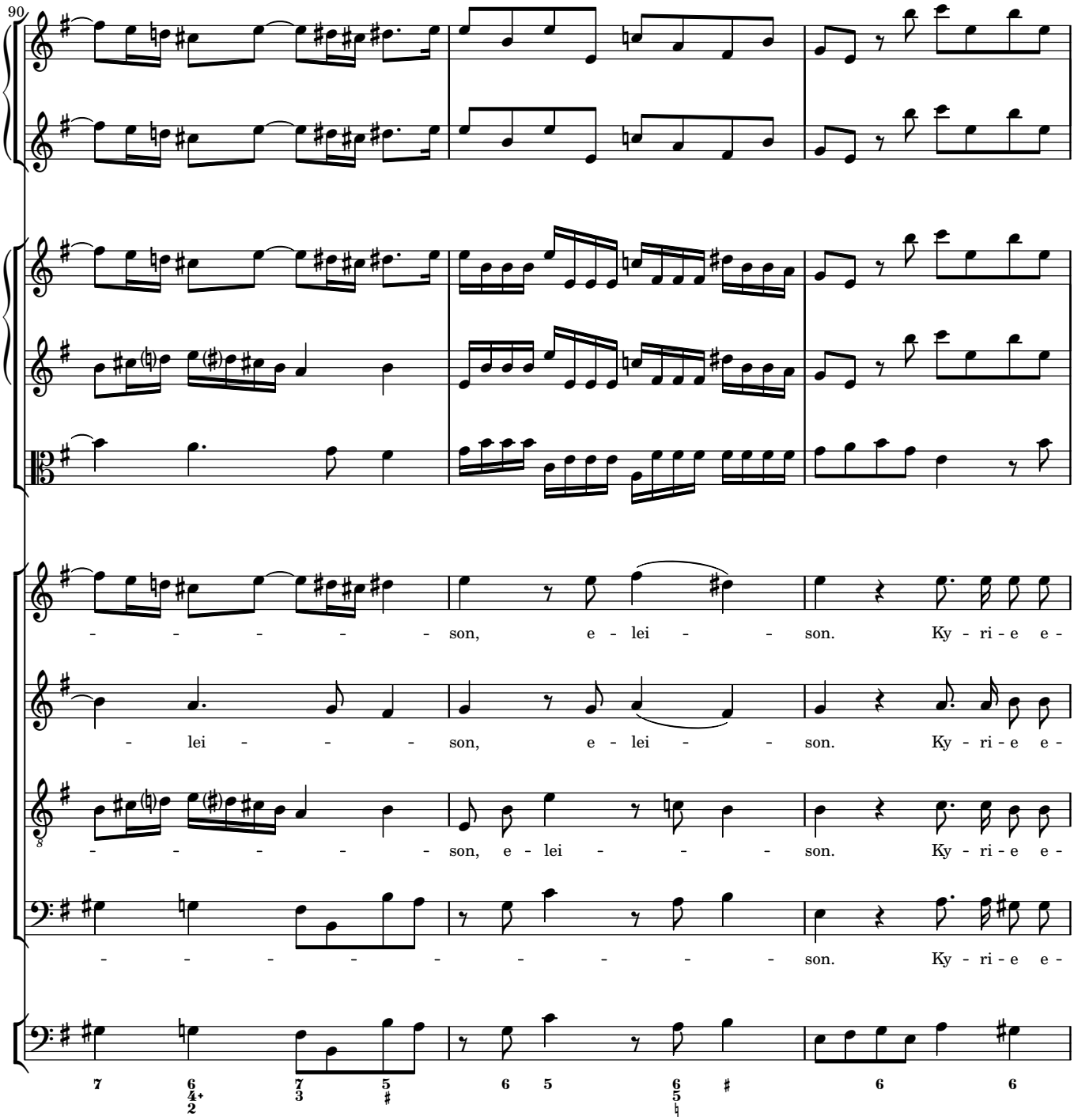
90
- - - - - - son, e - lei - - son. Ky - ri - e e -
- lei - - - son, e - lei - - son. Ky - ri - e e -
- - - - - - son, e - lei - - son. Ky - ri - e e -
- - - - - - - - - - son. Ky - ri - e e -

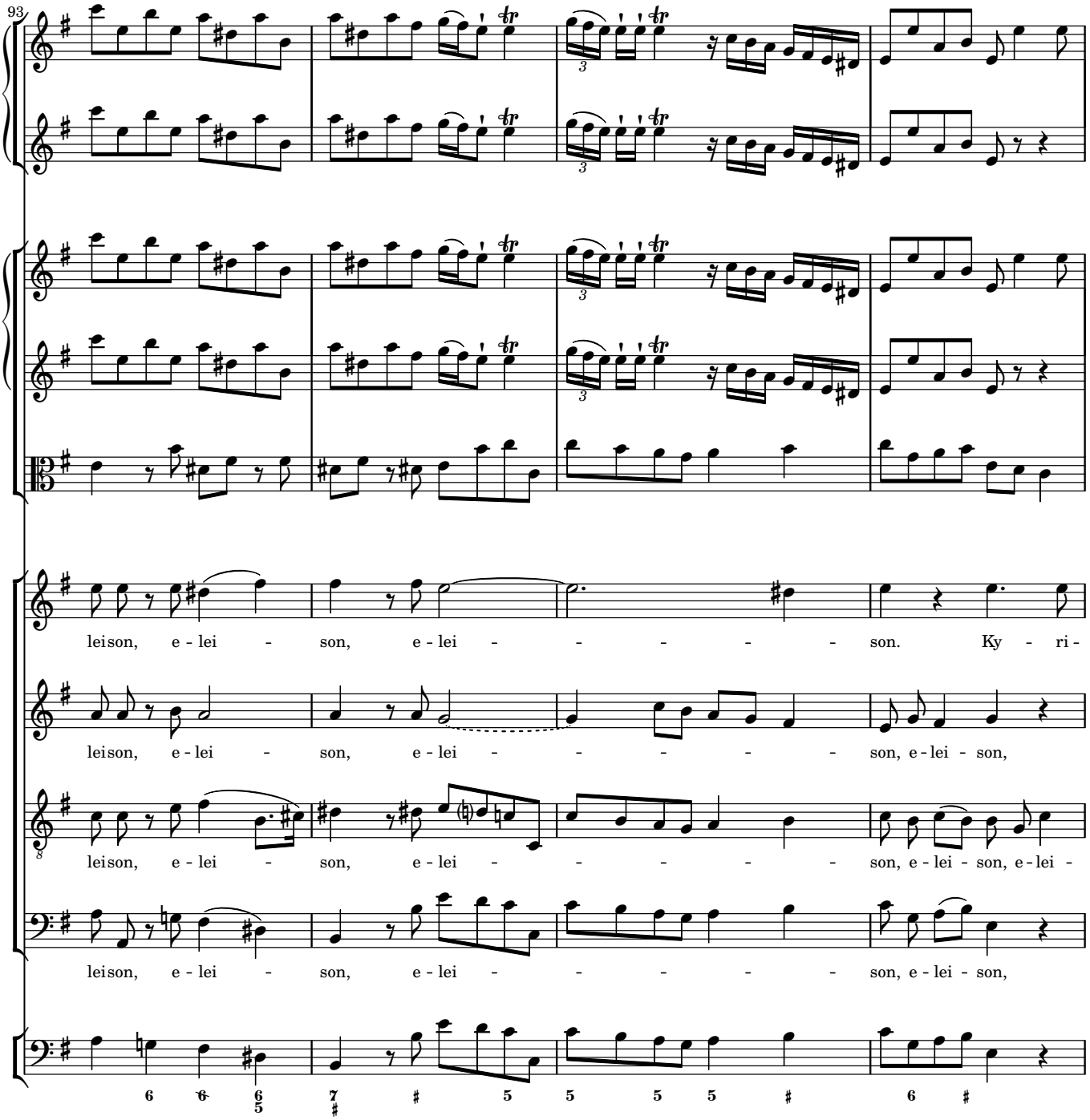
93
leison, e - lei - son, e - lei - - - - - son. Ky - ri -
leison, e - lei - son, e - lei - - - - - son, e - lei - son,
leison, e - lei - son, e - lei - - - - - son, e - lei - son, e - lei -
leison, e - lei - son, e - lei - - - - - son, e - lei - son,

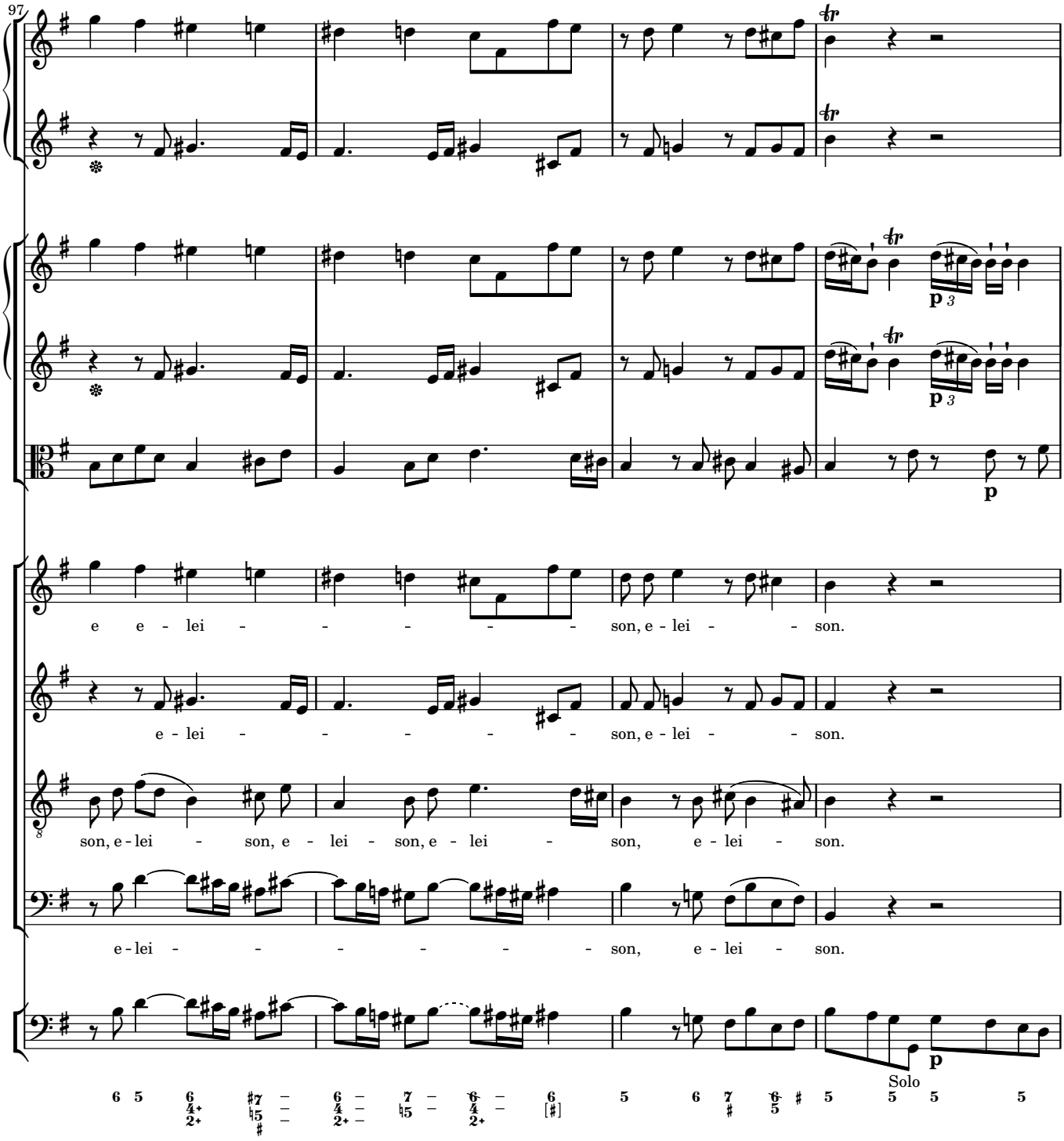
97
e e - lei - - - - - - son, e - lei - - son.
e - lei - - - - - - son, e - lei - - son.
son, e - lei - son, e - lei - son, e - lei - son, e - lei - son.
e - lei - - - - - - son, e - lei - son.
Solo

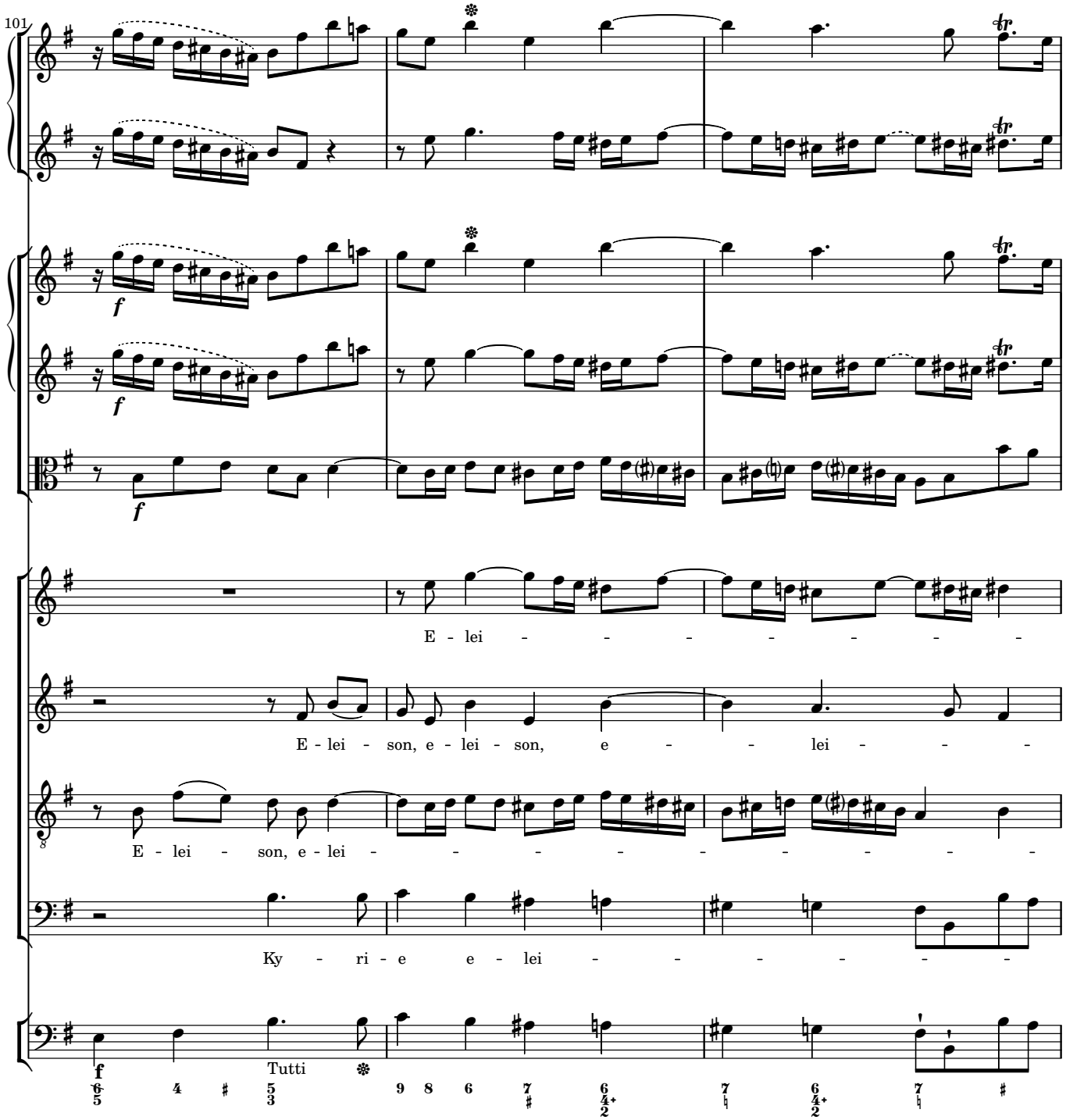
101
E - lei - - - - - - - -
E - lei - son, e - lei - son, e - - lei - - -
E - lei - son, e - lei - - - - - - - - -
Ky - ri - e e - lei - - - - -
f
Tutti

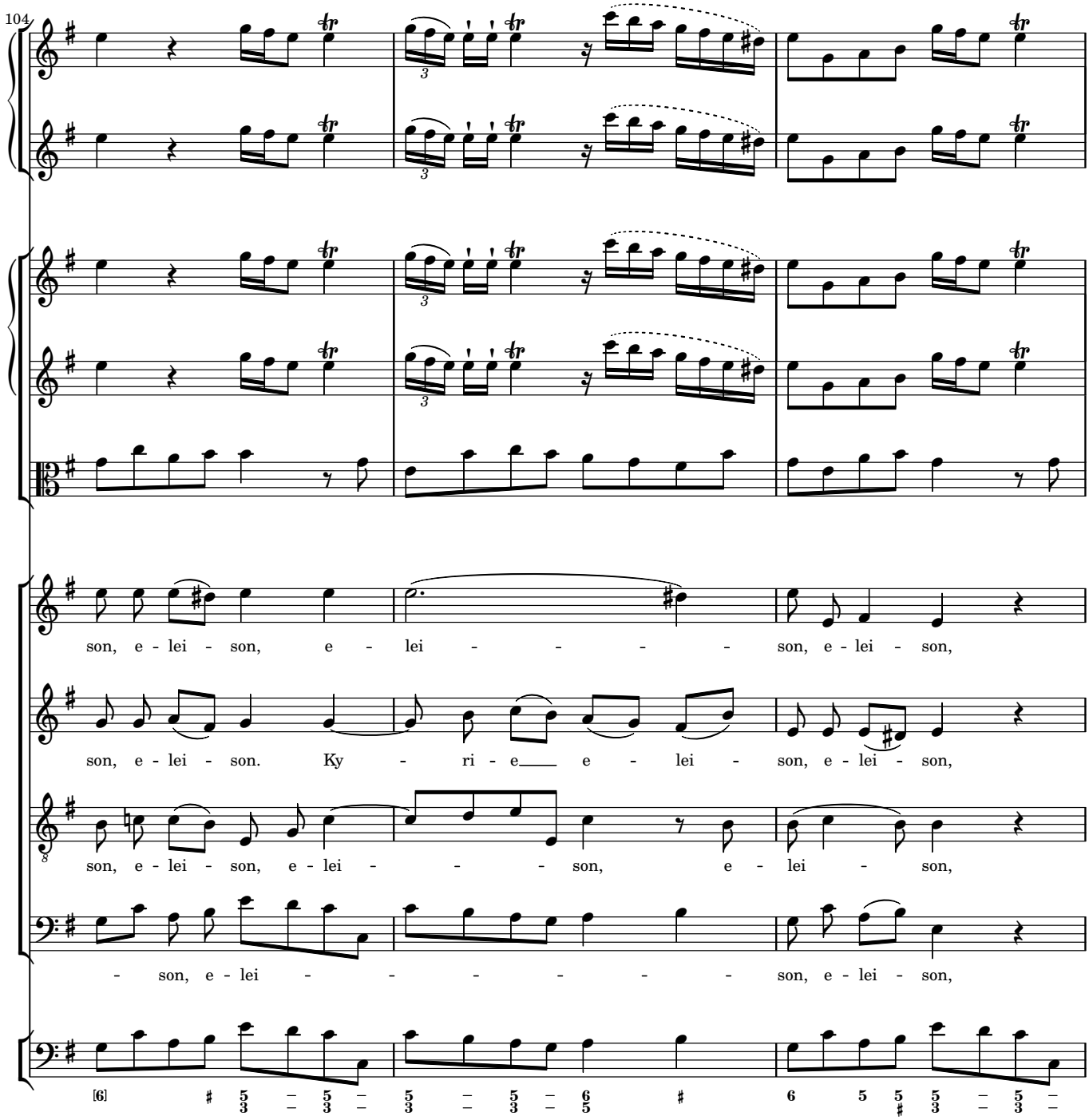
104
son, e - lei - son, e - lei - - - - - son, e - lei - son,
son, e - lei - son. Ky - ri - e e - lei - son, e - lei - son,
son, e - lei - son, e - lei - - - son, e - lei - son,
- son, e - lei - - - - - - son, e - lei - son,

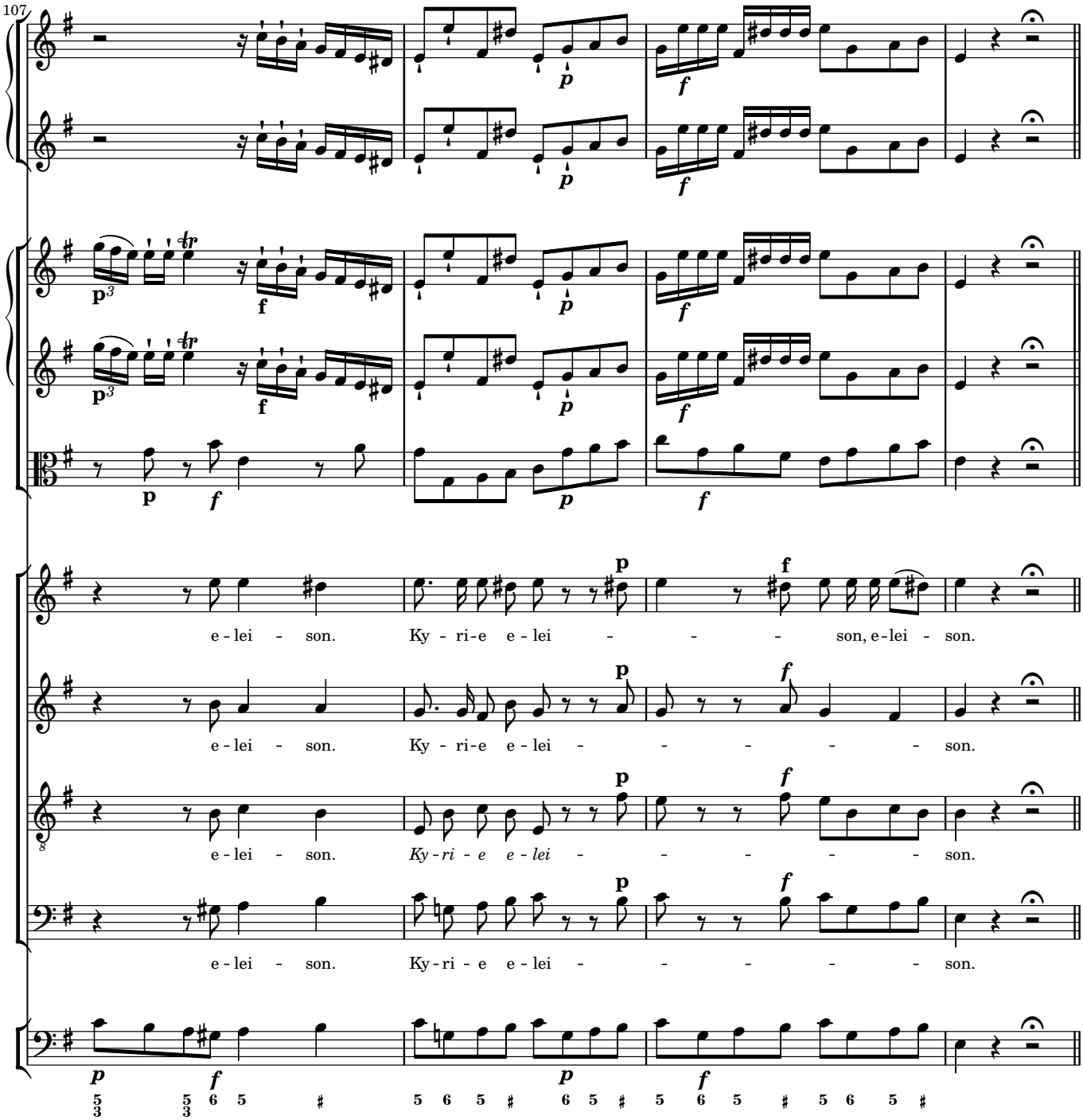
107
e - lei - son. Ky - ri - e e - lei - - - - son, e - lei - son.
e - lei - son. Ky - ri - e e - lei - - - - - son.
e - lei - son. Ky - ri - e e - lei - - - - - son.
e - lei - son. Ky - ri - e e - lei - - - - - son.

Christe

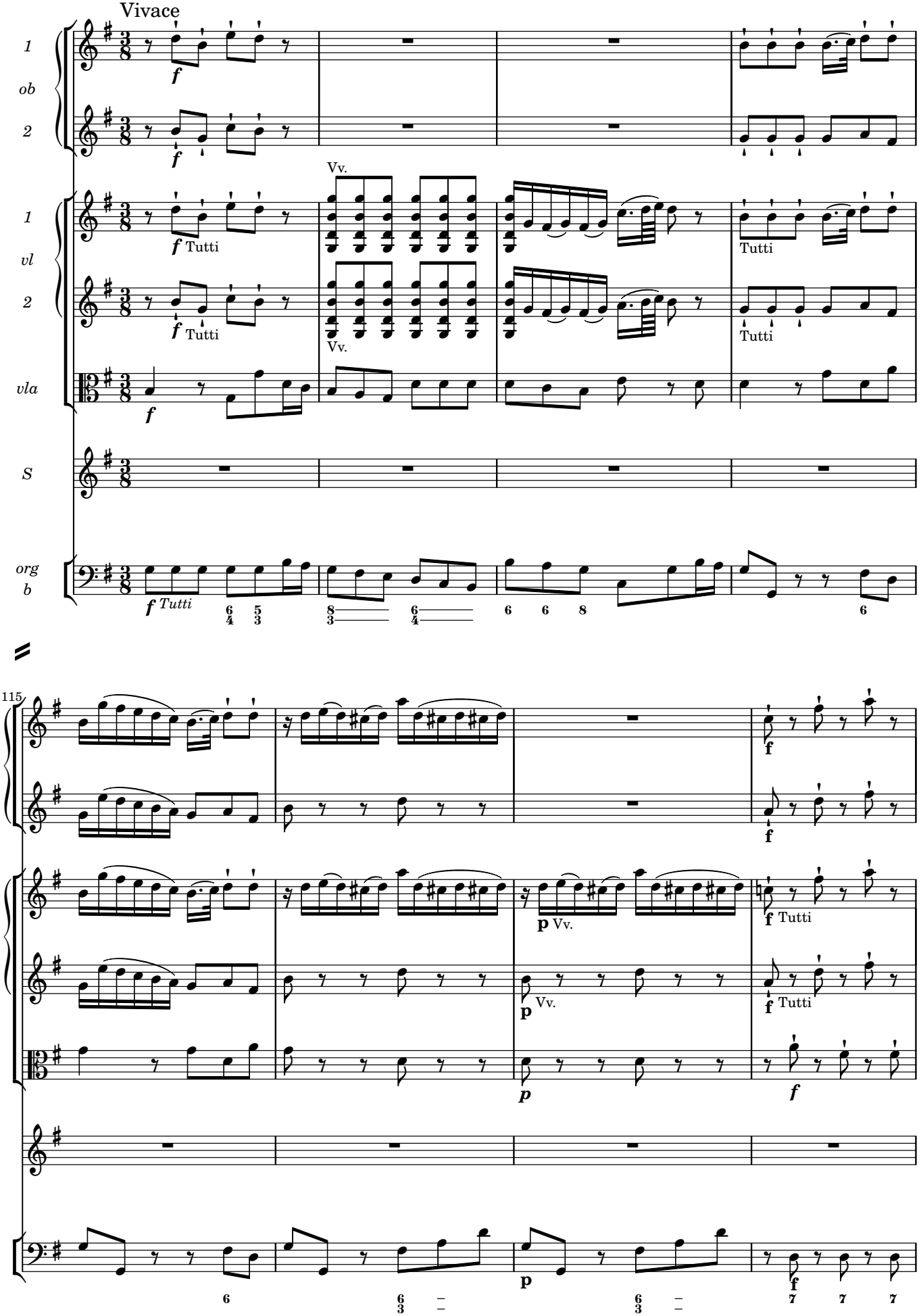

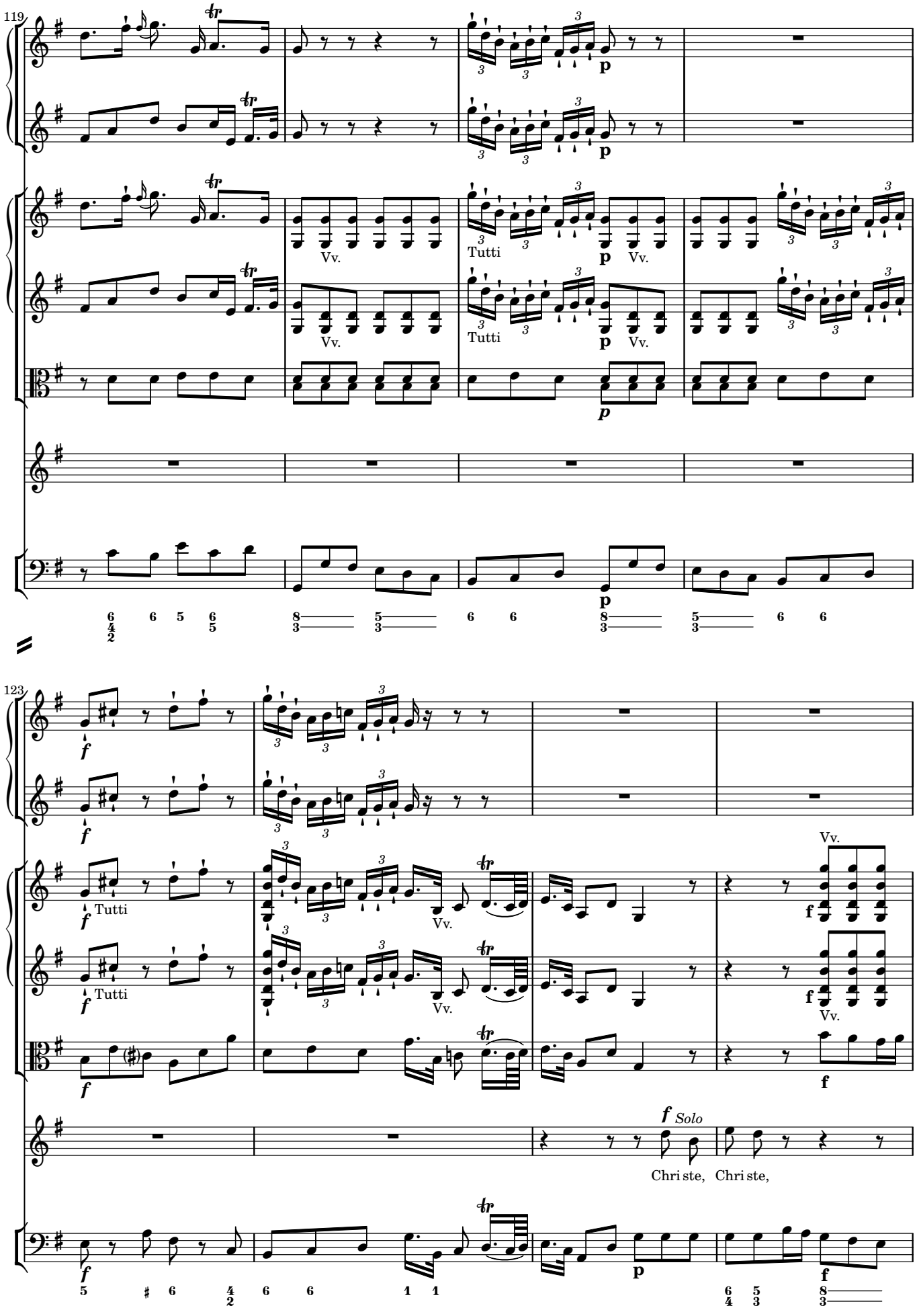
119
Vv.
Tutti
p
123
f
Tutti
Vv.
f Solo
Christe, Christe,

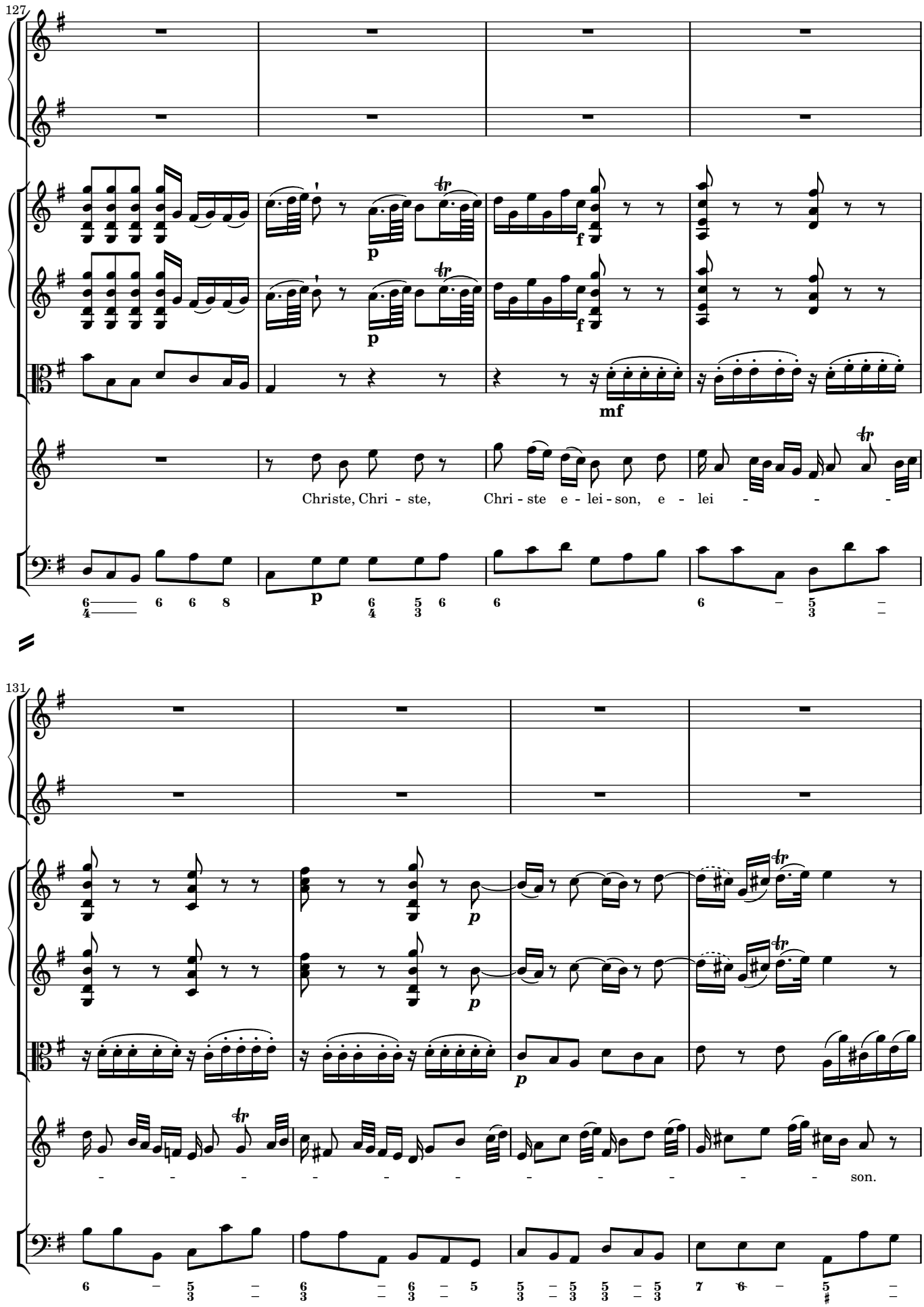
127
p
f
mf
Christe, Chri - ste,
Chri - ste e - lei - son, e - lei
131
p
son.

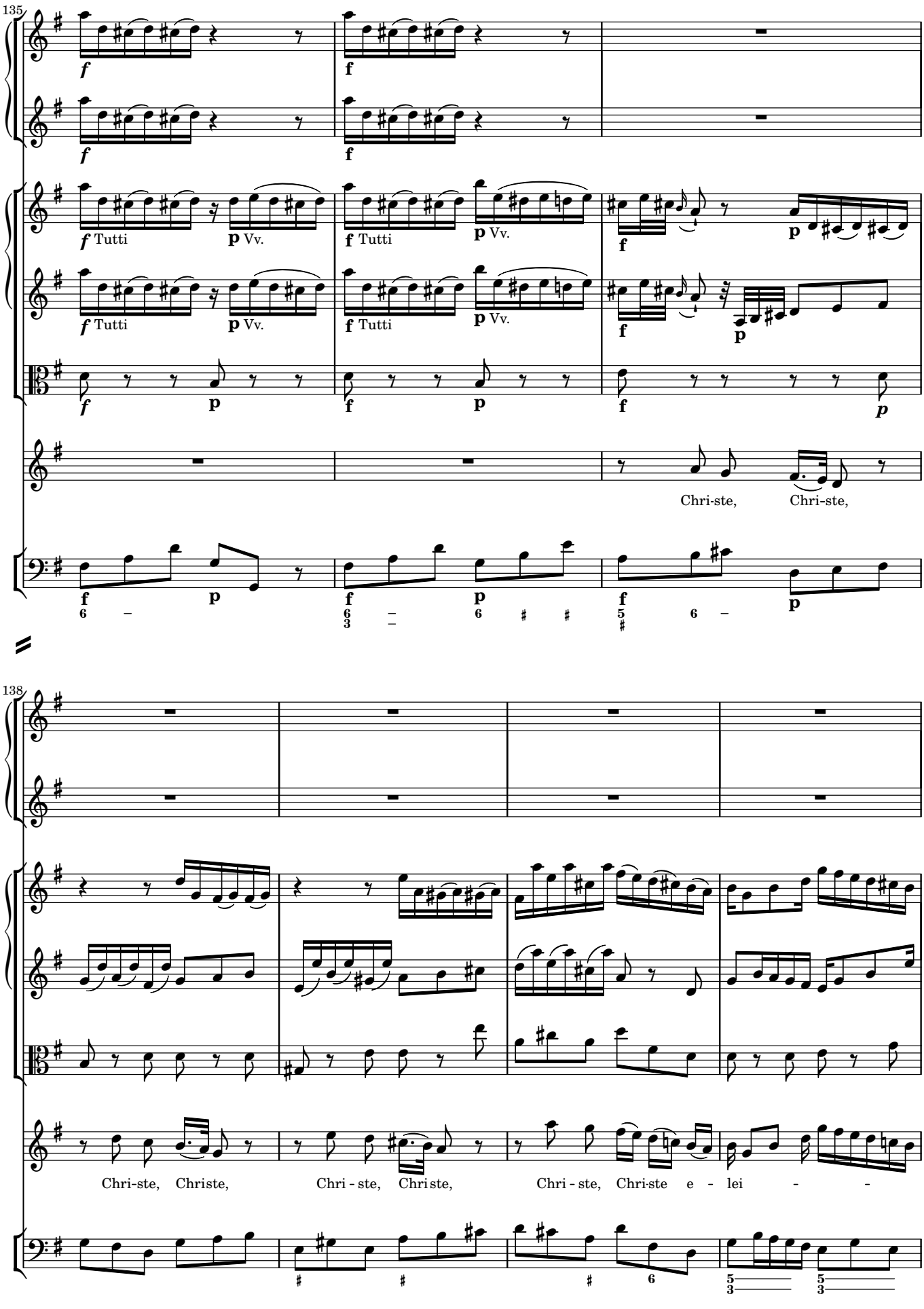
135
f Tutti
p Vv.
Chri-ste, Chri-ste,
138
Chri-ste, Chri-ste,
Chri - ste, Chri-ste,
Chri - ste, Chri-ste e - lei - -

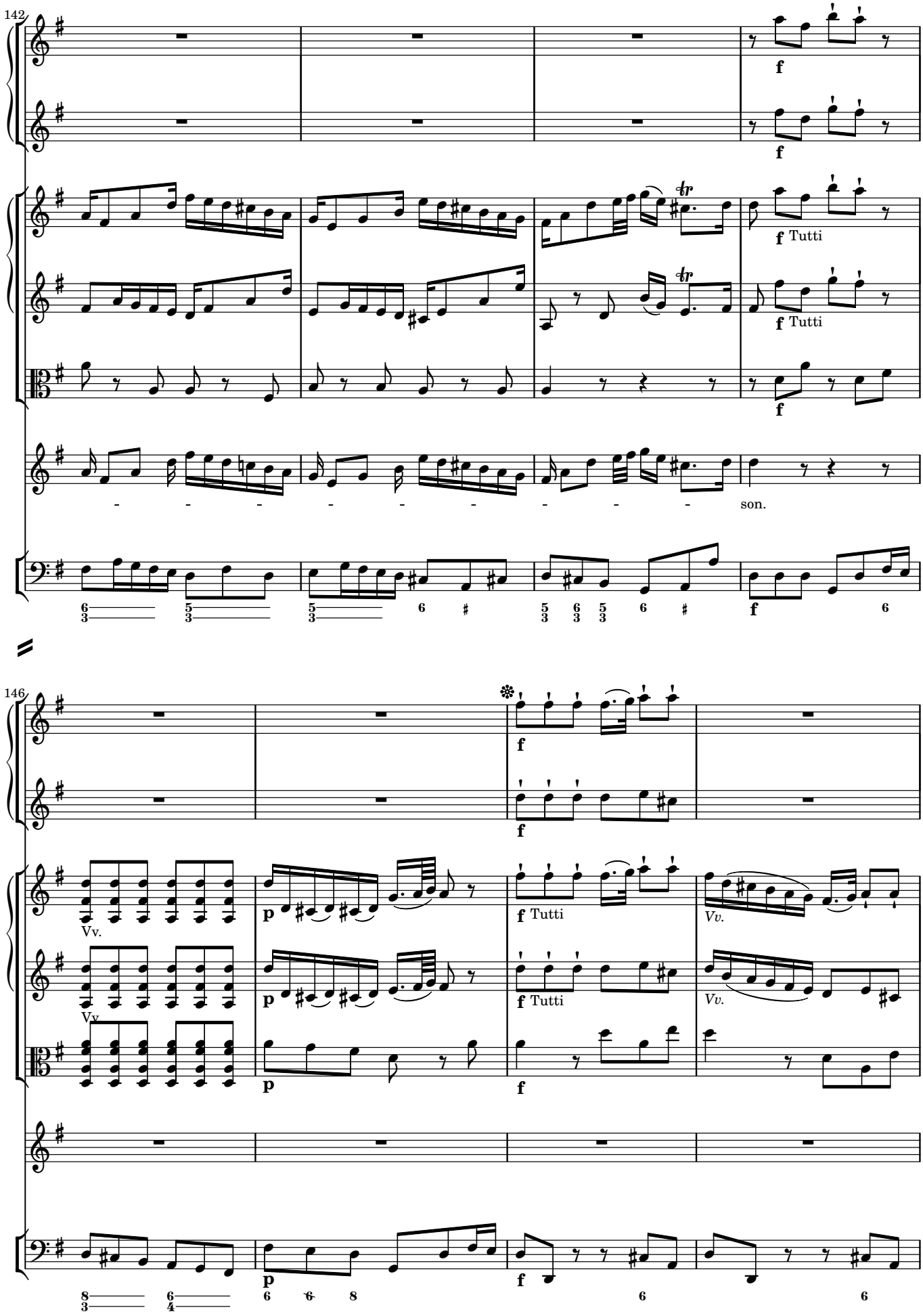
142
f
f
f Tutti
f Tutti
f
son.
146
f
f
Vv.
Vv.
p
p
p
f Tutti
f Tutti
f
Vv.
Vv.
p
f

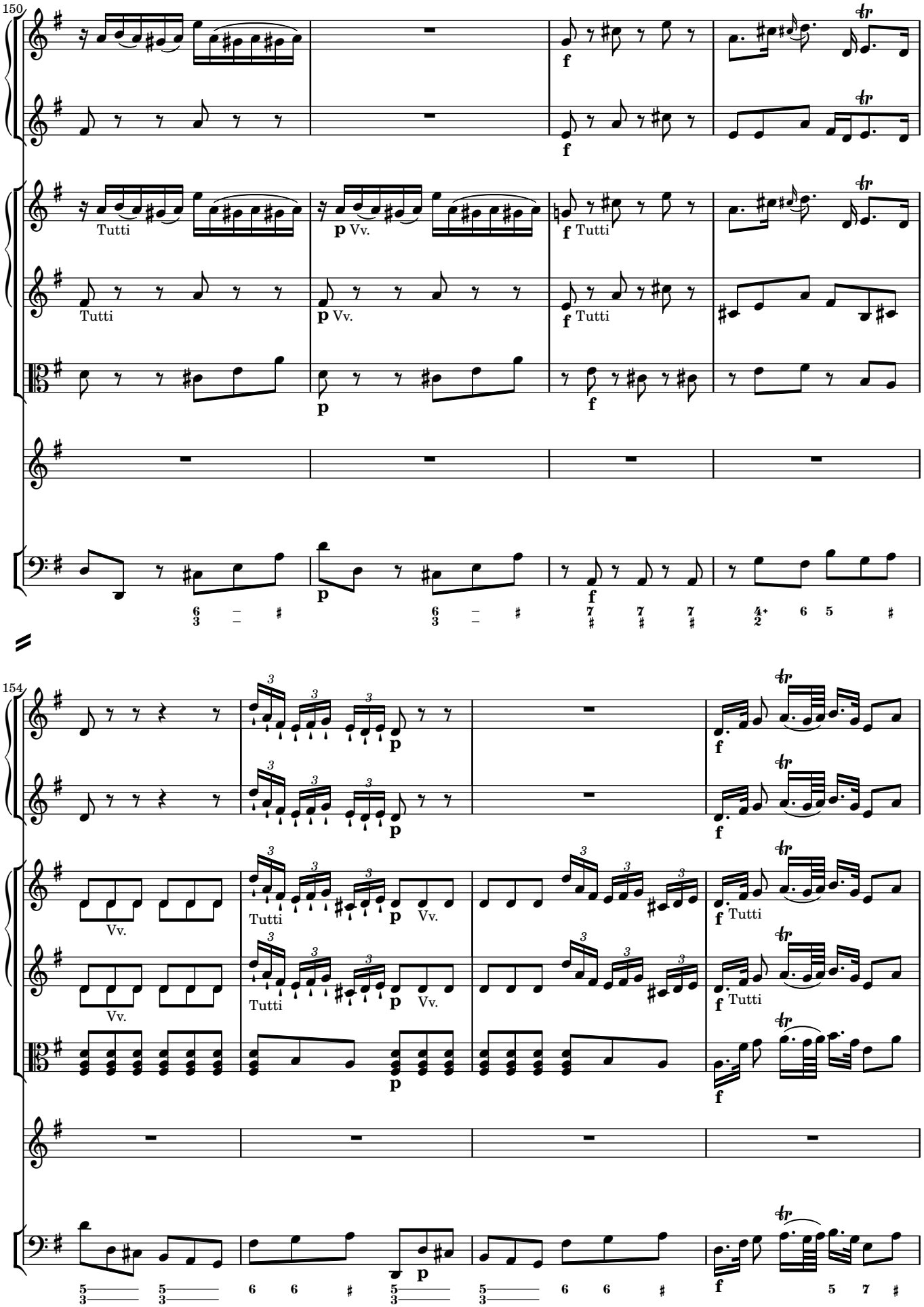
150
Tutti
p Vv.
f Tutti
154
Vv.
Tutti
p
f

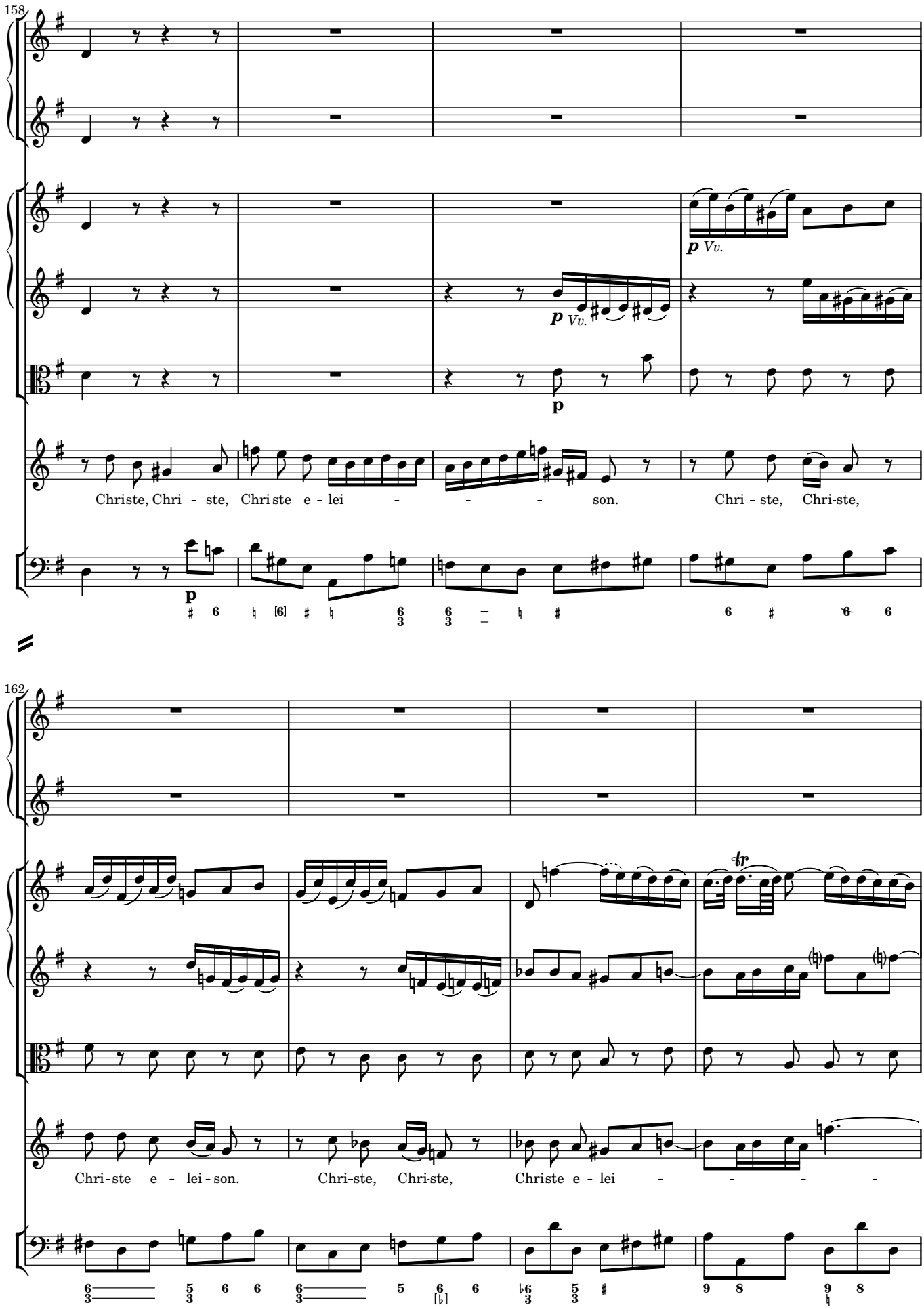
158
p Vv.
p Vv.
p
Christe, Chri - ste, Chri ste e - lei - - - - son. Chri - ste, Chri-ste,
p
162
tr
Chri-ste e - lei - son. Chri-ste, Chri-ste, Christe e - lei - - - -

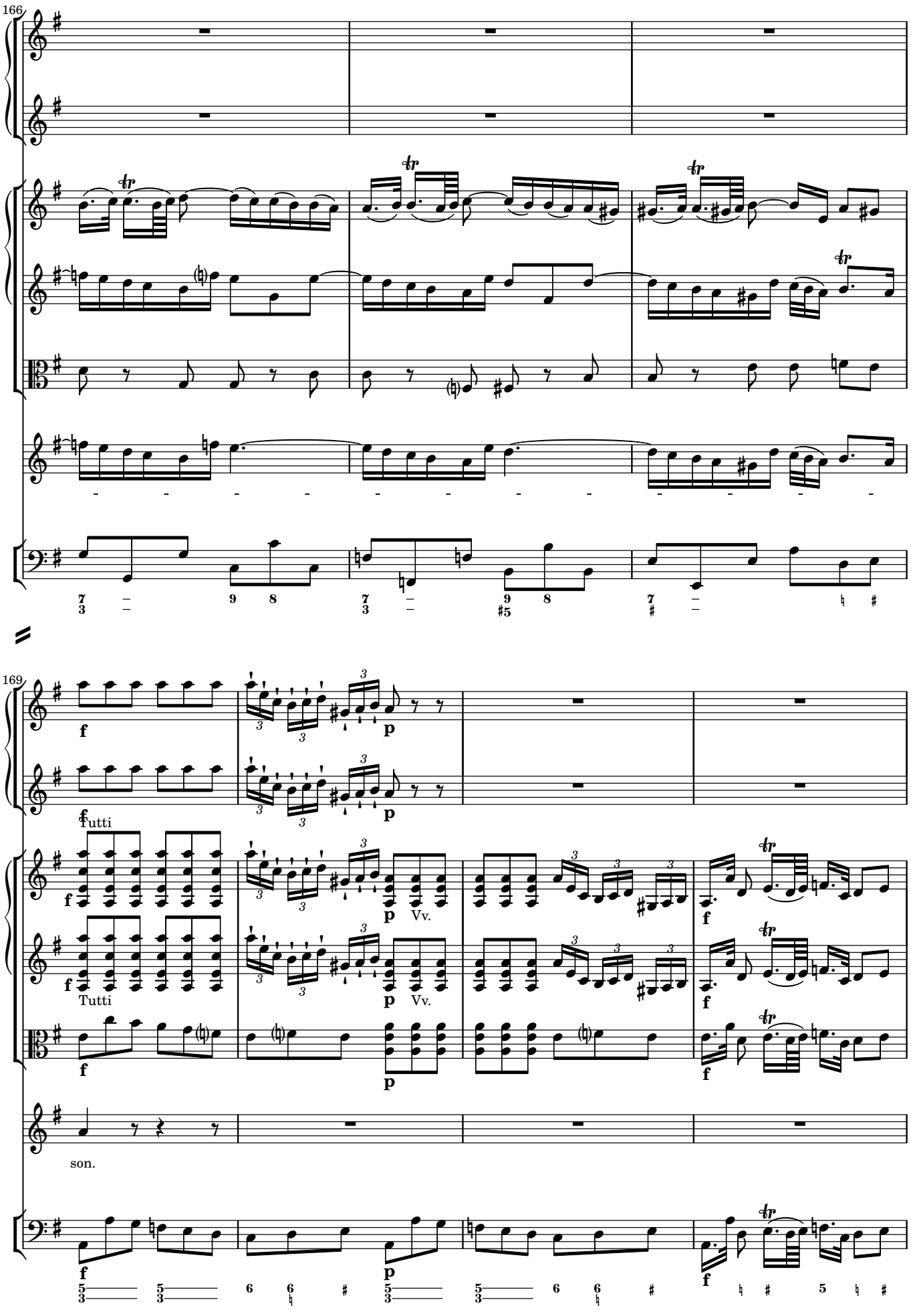
166
169
Tutti
Vv.
Tutti
Vv.
son.

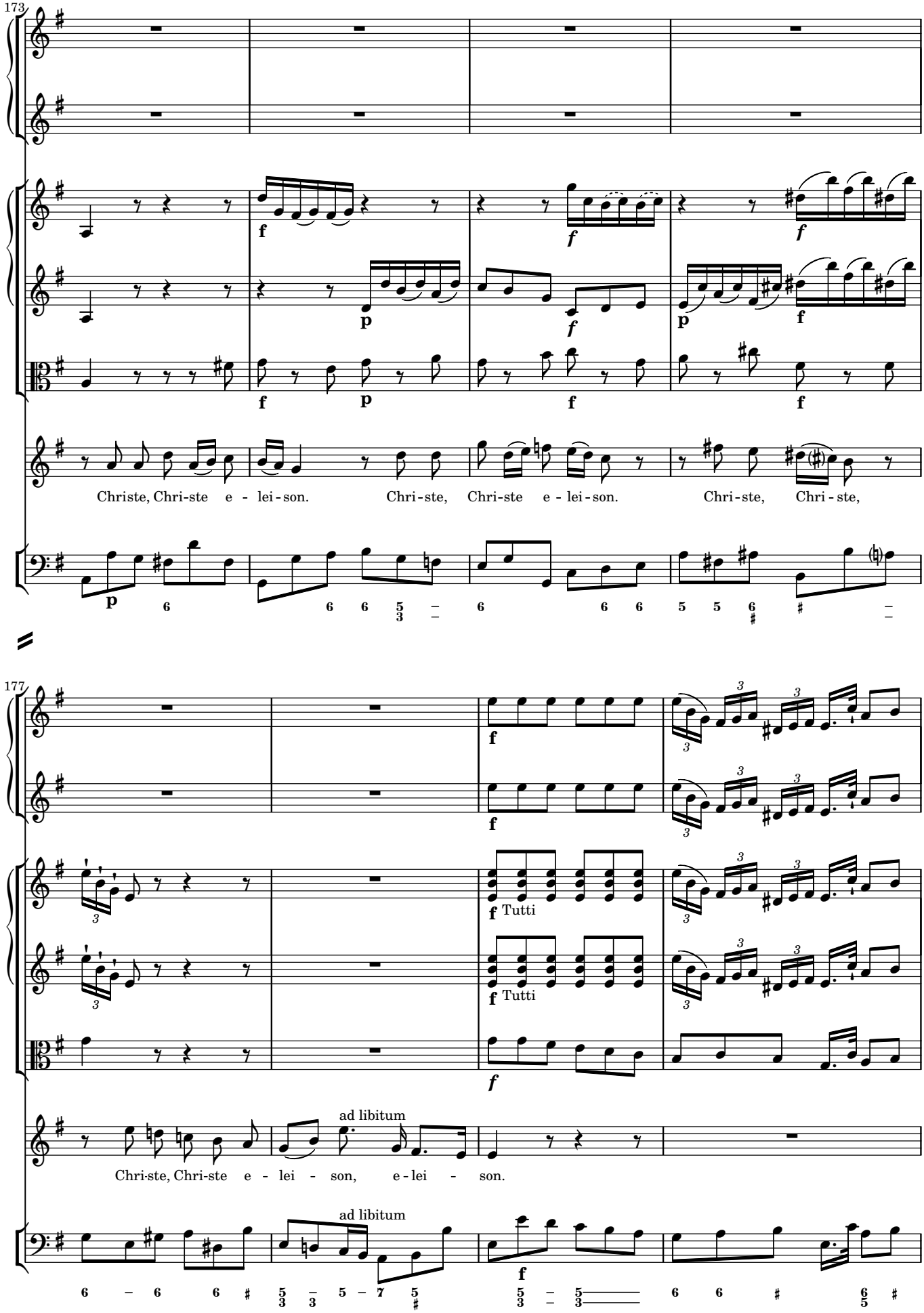
173
Christe, Chri-ste e - lei-son. Chri-ste, Chri-ste e - lei-son. Chri-ste, Chri - ste,
177
Tutti
Tutti
ad libitum
Chri-ste, Chri-ste e - lei - son, e - lei - son.
ad libitum

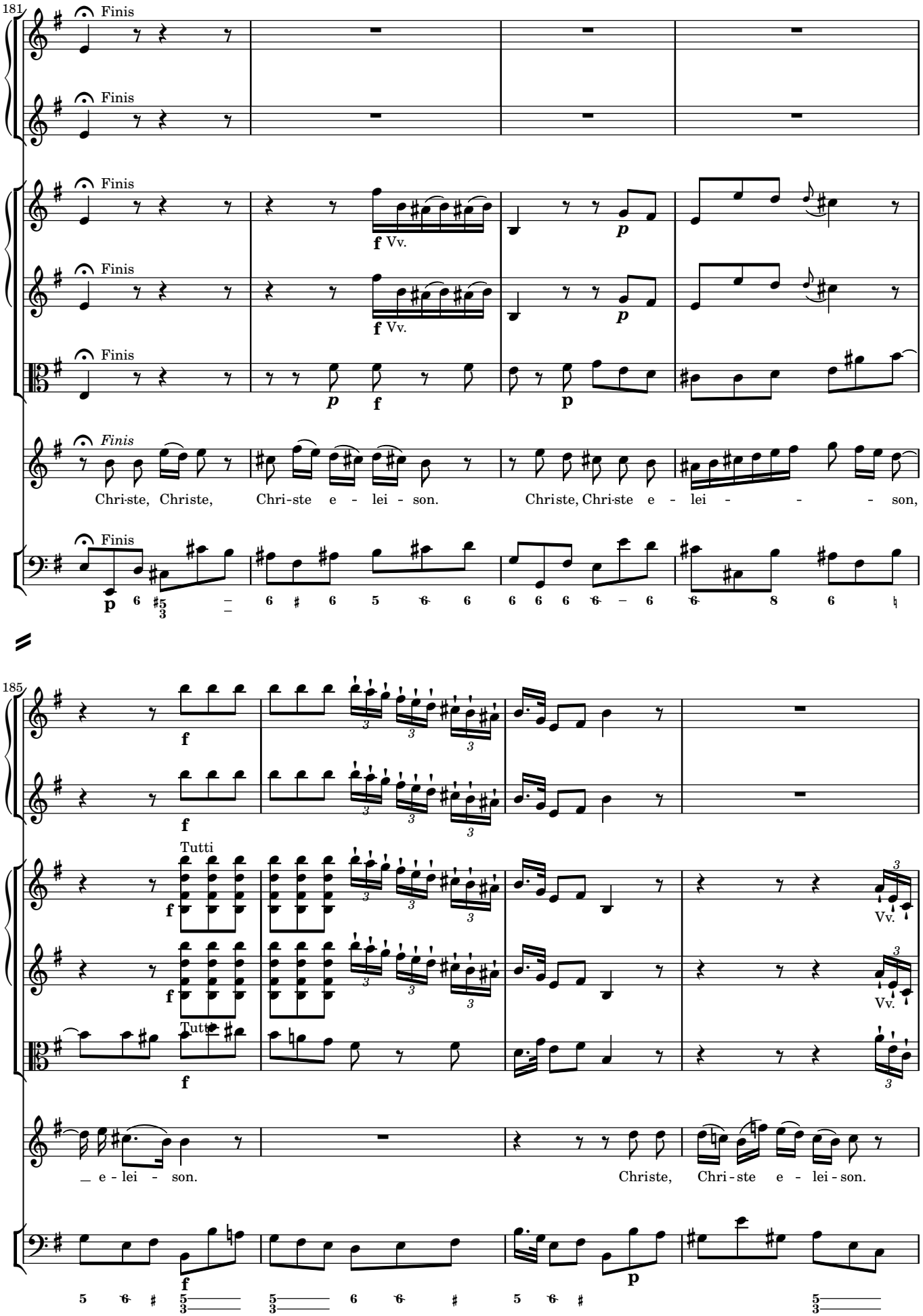
181
Finis
Finis
Finis
Finis
Finis
Finis
f Vv.
f Vv.
p
p
f
p
Chri-ste, Christe, Chri-ste e - lei - son. Christe, Chri-ste e - lei - - - - son,
185
Tutti
Tutti
Vv.
Vv.
_ e - lei - son. Christe, Chri - ste e - lei - son.

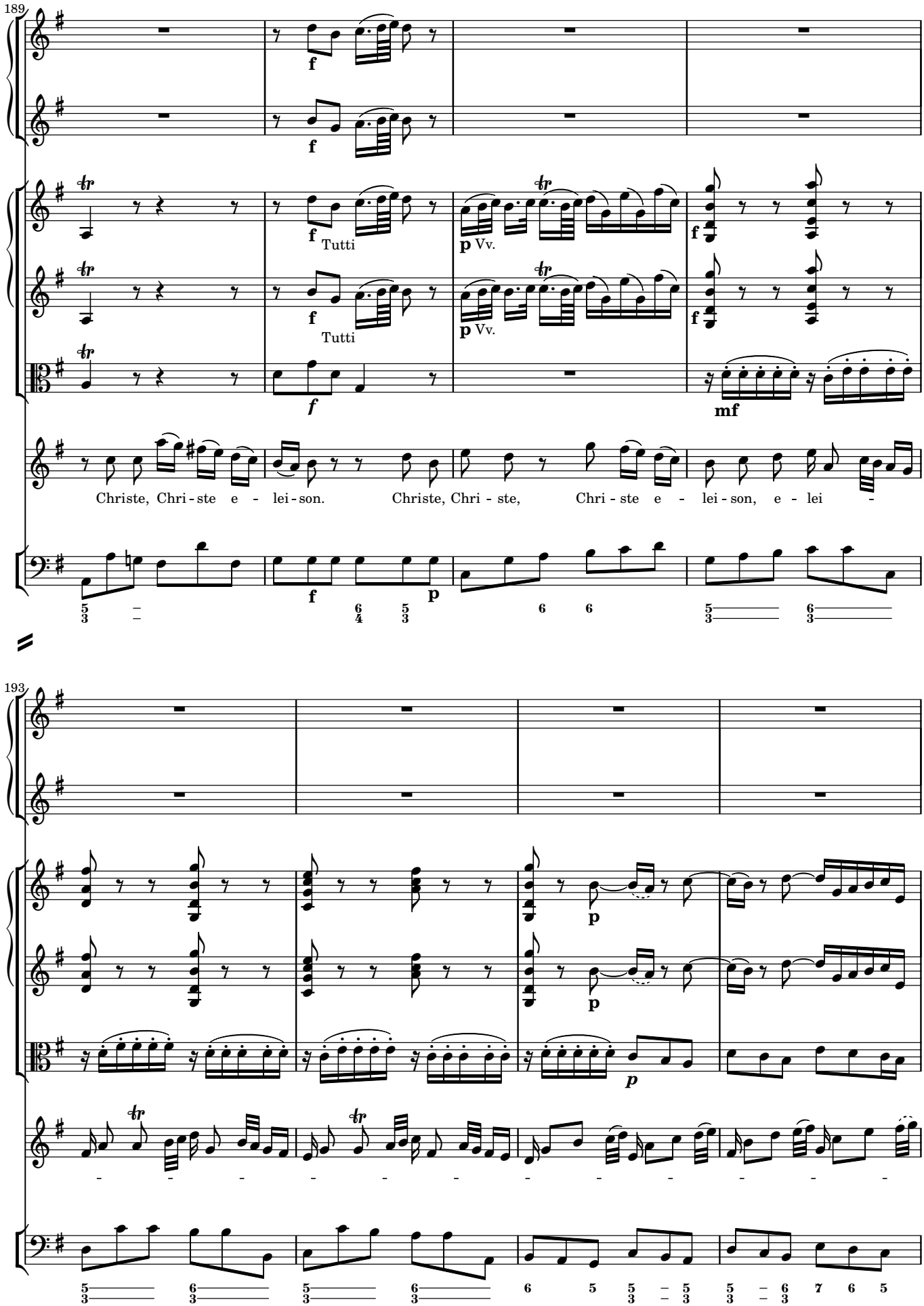
189
f
Tutti
p Vv.
mf
Christe, Chri - ste e - lei - son. Christe, Chri - ste, Chri - ste e - lei - son, e - lei -
193
p
p

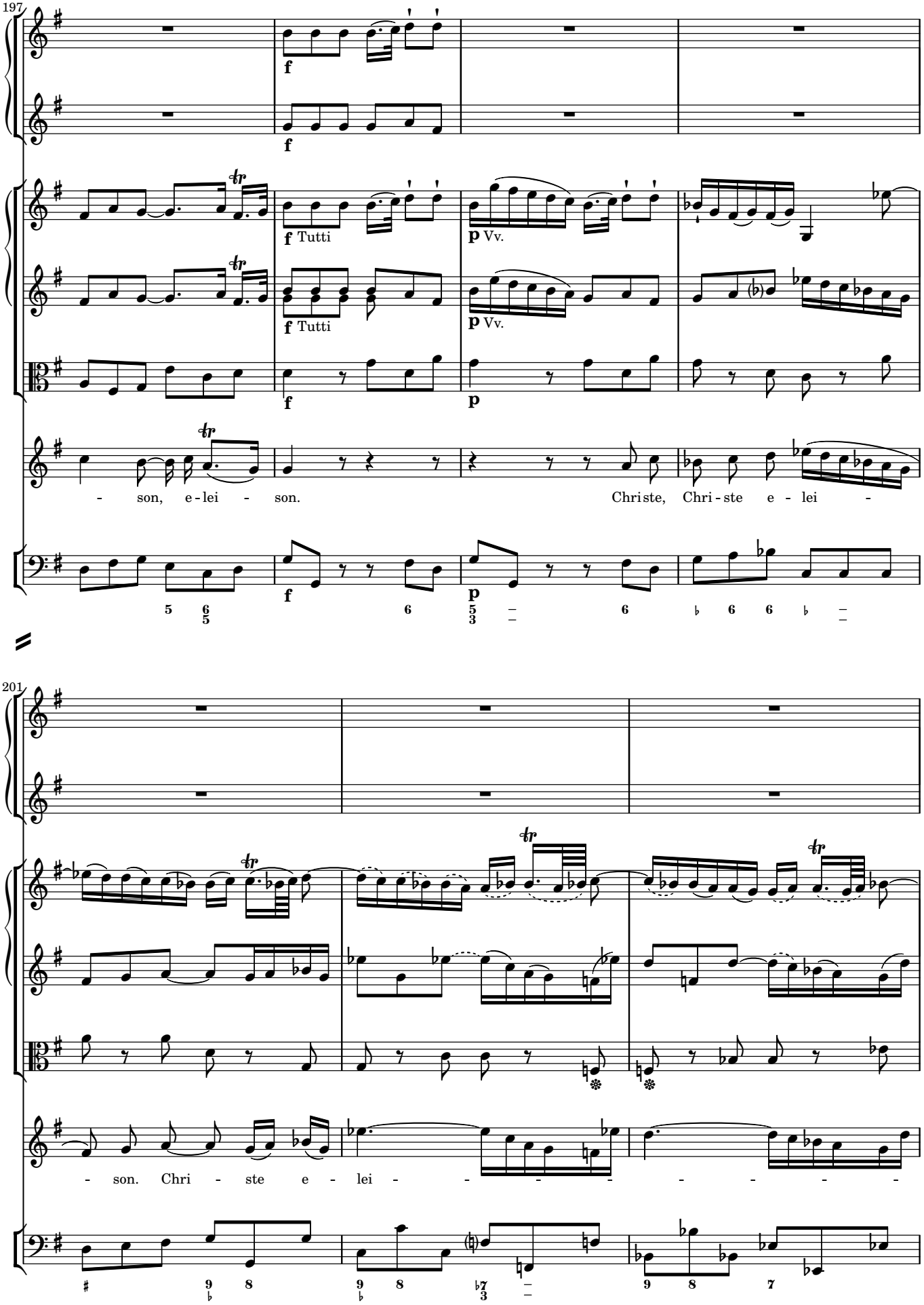
197
f
f
f Tutti
p Vv.
f Tutti
p Vv.
f
p
- son, e - lei - son.
Chri ste, Chri - ste e - lei -
f
p
201
- son. Chri - ste e - lei -

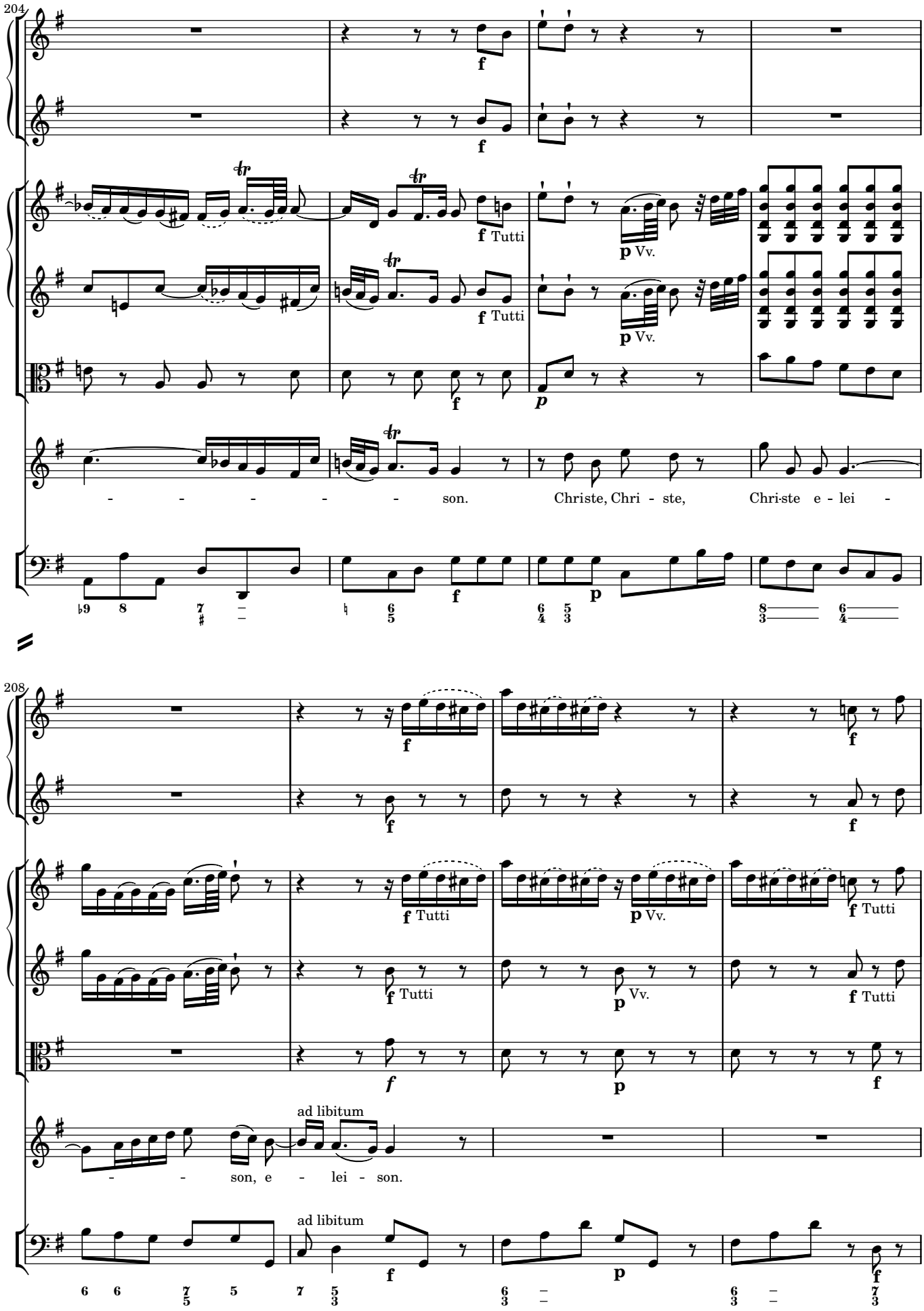
204
f
f
f Tutti
p Vv.
f Tutti
p Vv.
f
p
- - - - - - son.
Christe, Chri - ste,
Chri-ste e - lei -
208
f
f
f
f Tutti
p Vv.
f Tutti
f Tutti
p Vv.
f Tutti
f
p
f
ad libitum
- - son, e - lei - son.
ad libitum
f
p
f

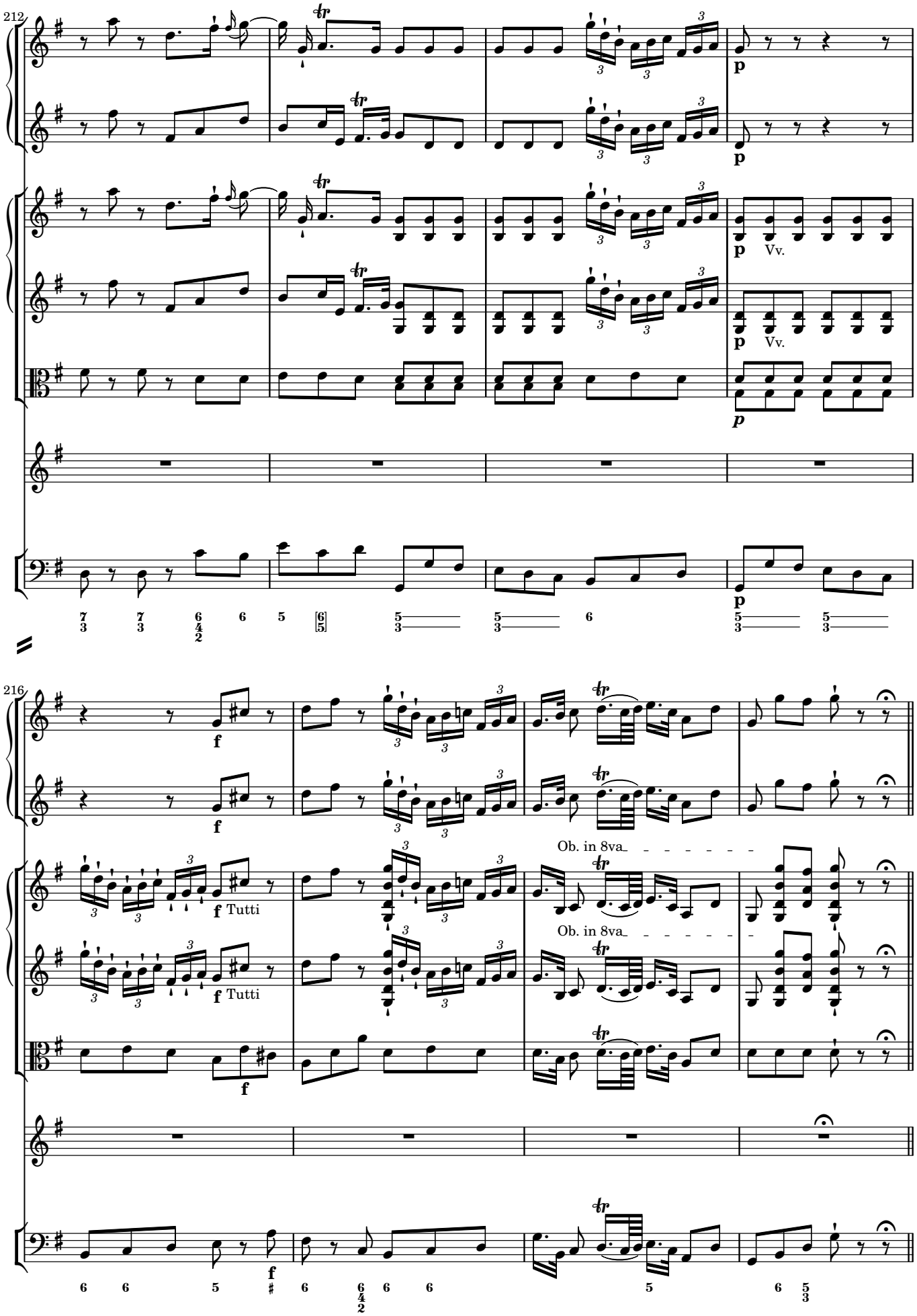
212
p
Vv.
p
Vv.
p
216
f
f
Tutti
f
Tutti
f
Ob. in 8va
Ob. in 8va
f

Kyrie

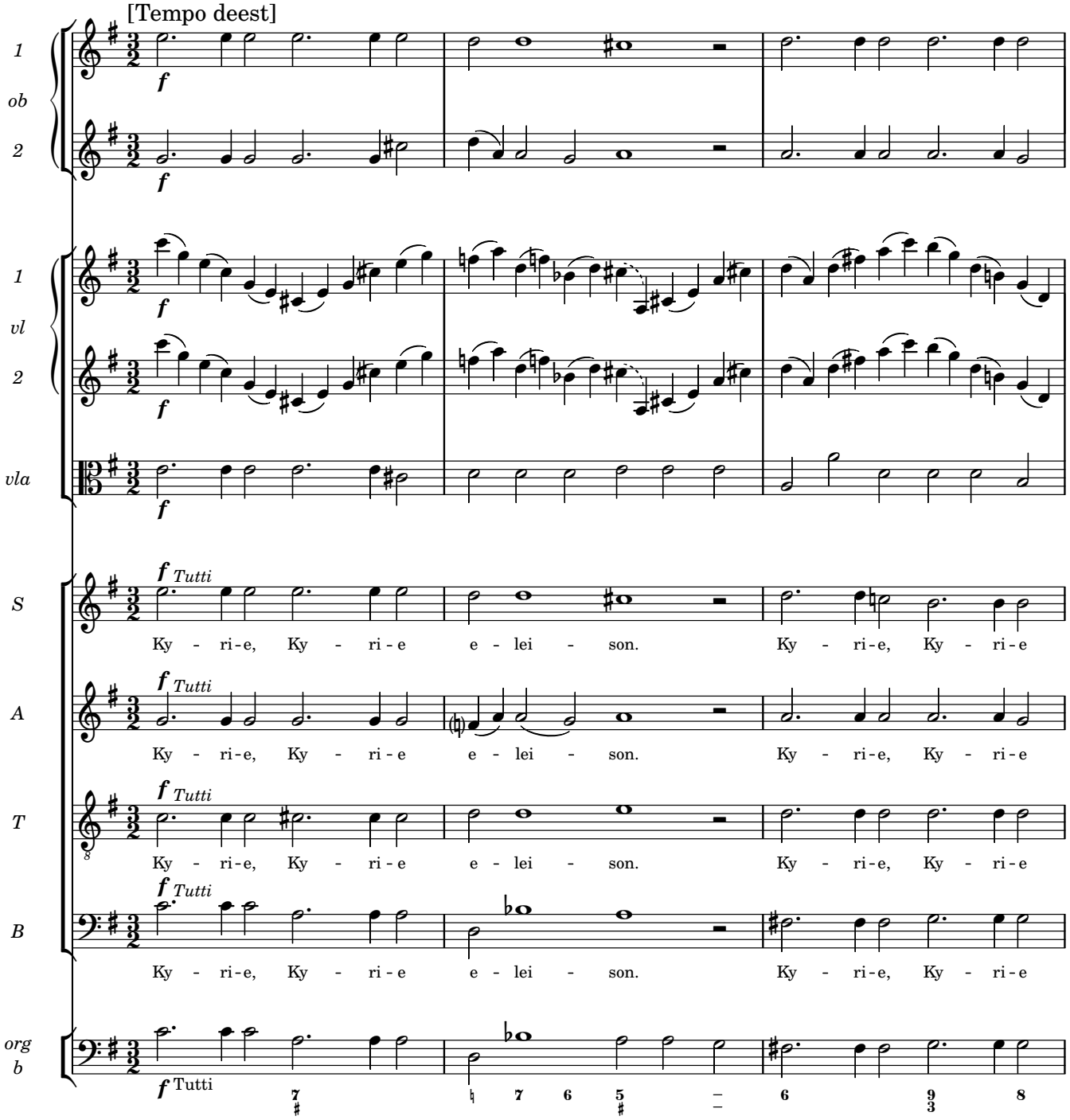
[Tempo deest]
1
ob
2
1
vl
2
vla
S
A
T
B
org
b
f
f Tutti
Ky - ri-e, Ky - ri-e e - lei - son. Ky - ri-e, Ky - ri-e
Ky - ri-e, Ky - ri-e e - lei - son. Ky - ri-e, Ky - ri-e
Ky - ri-e, Ky - ri-e e - lei - son. Ky - ri-e, Ky - ri-e
Ky - ri-e, Ky - ri-e e - lei - son. Ky - ri-e, Ky - ri-e
Tutti

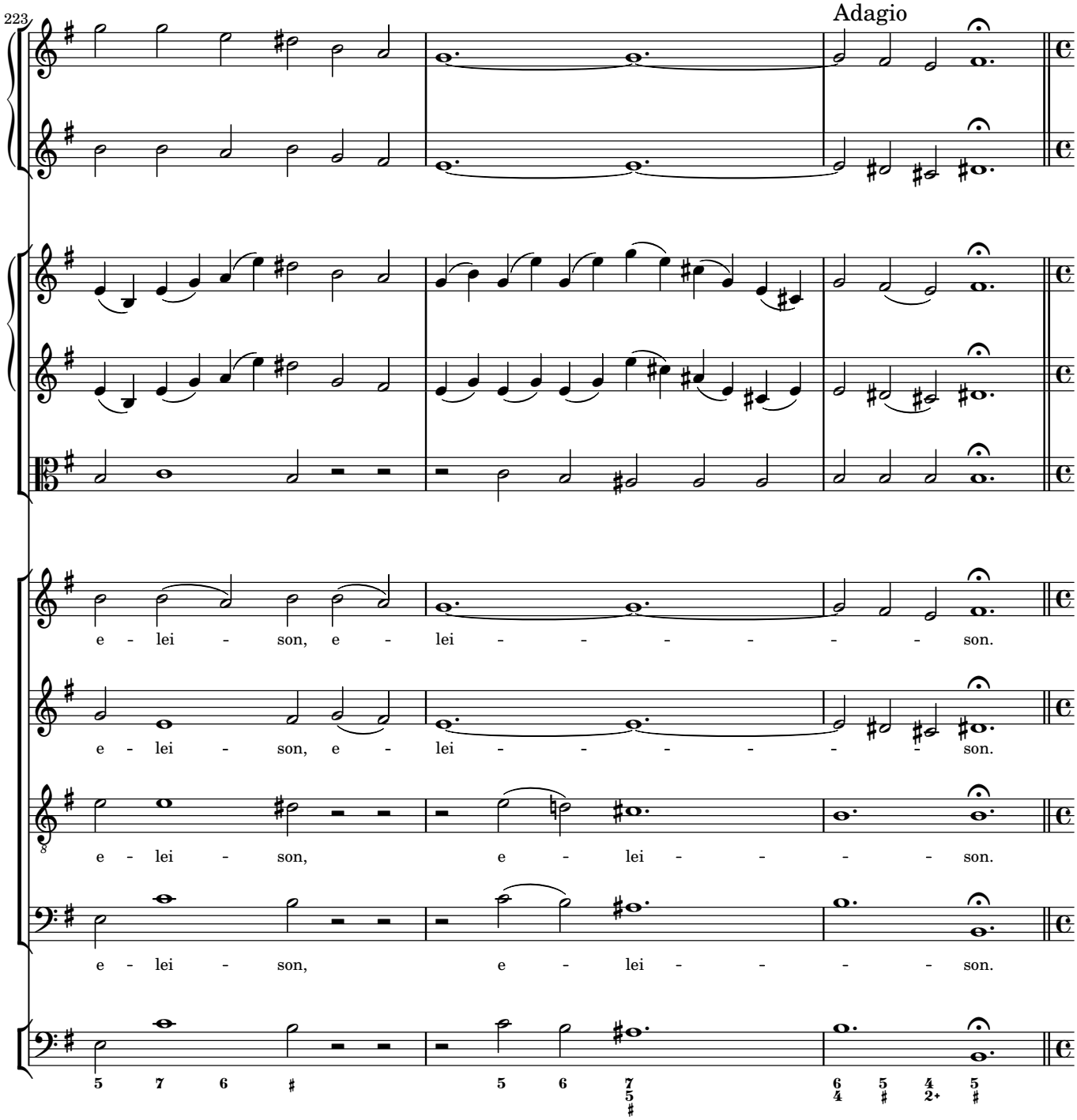
223
Adagio
e - lei - son, e - lei - - - - - - son.
e - lei - son, e - lei - - - - - - son.
e - lei - son, e - lei - - - - son.
e - lei - son, e - lei - - - - son.

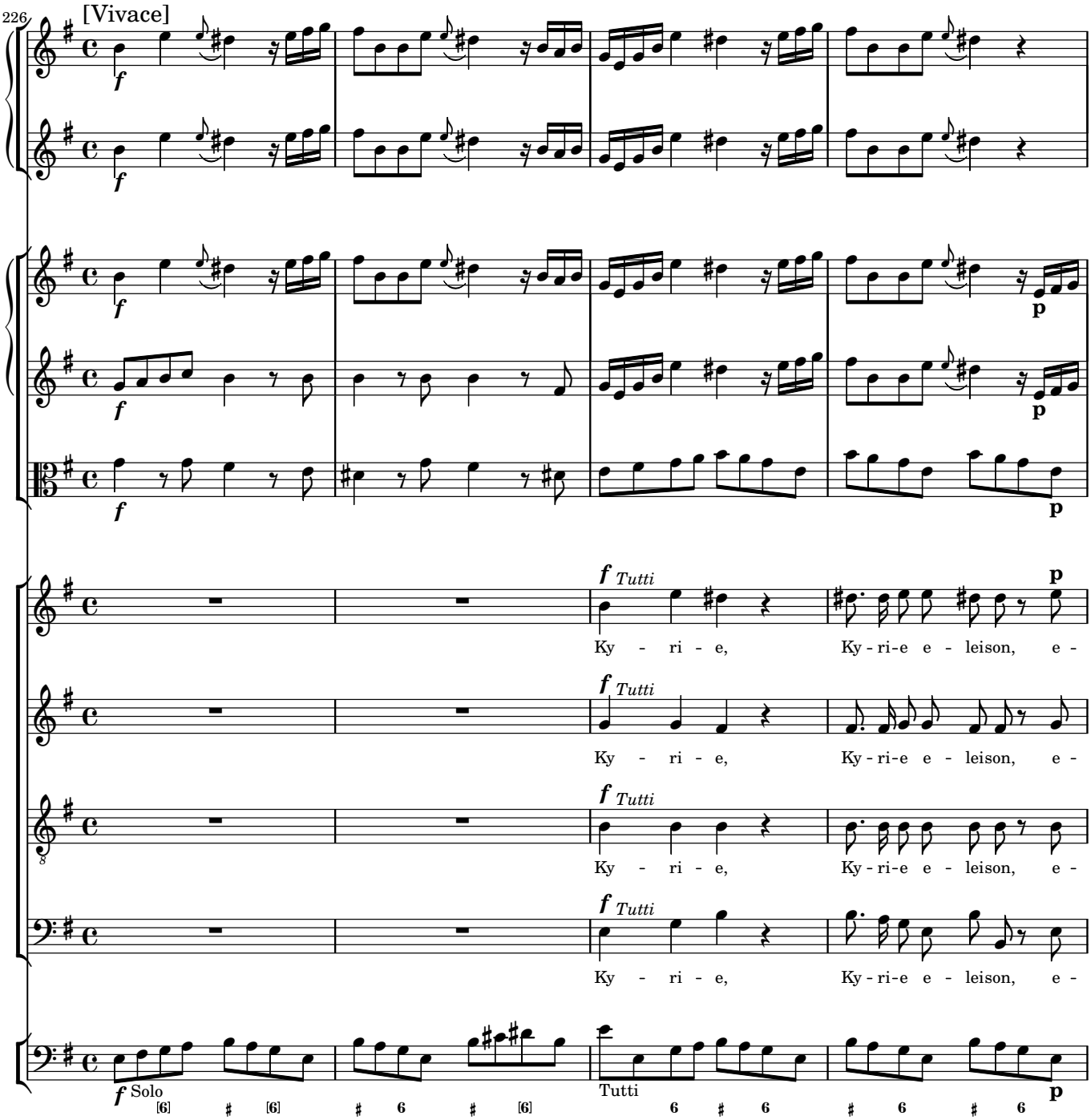
226
[Vivace]
f
p
f Tutti
Ky - ri - e,
Ky - ri-e e - leison, e -
f Solo
Tutti

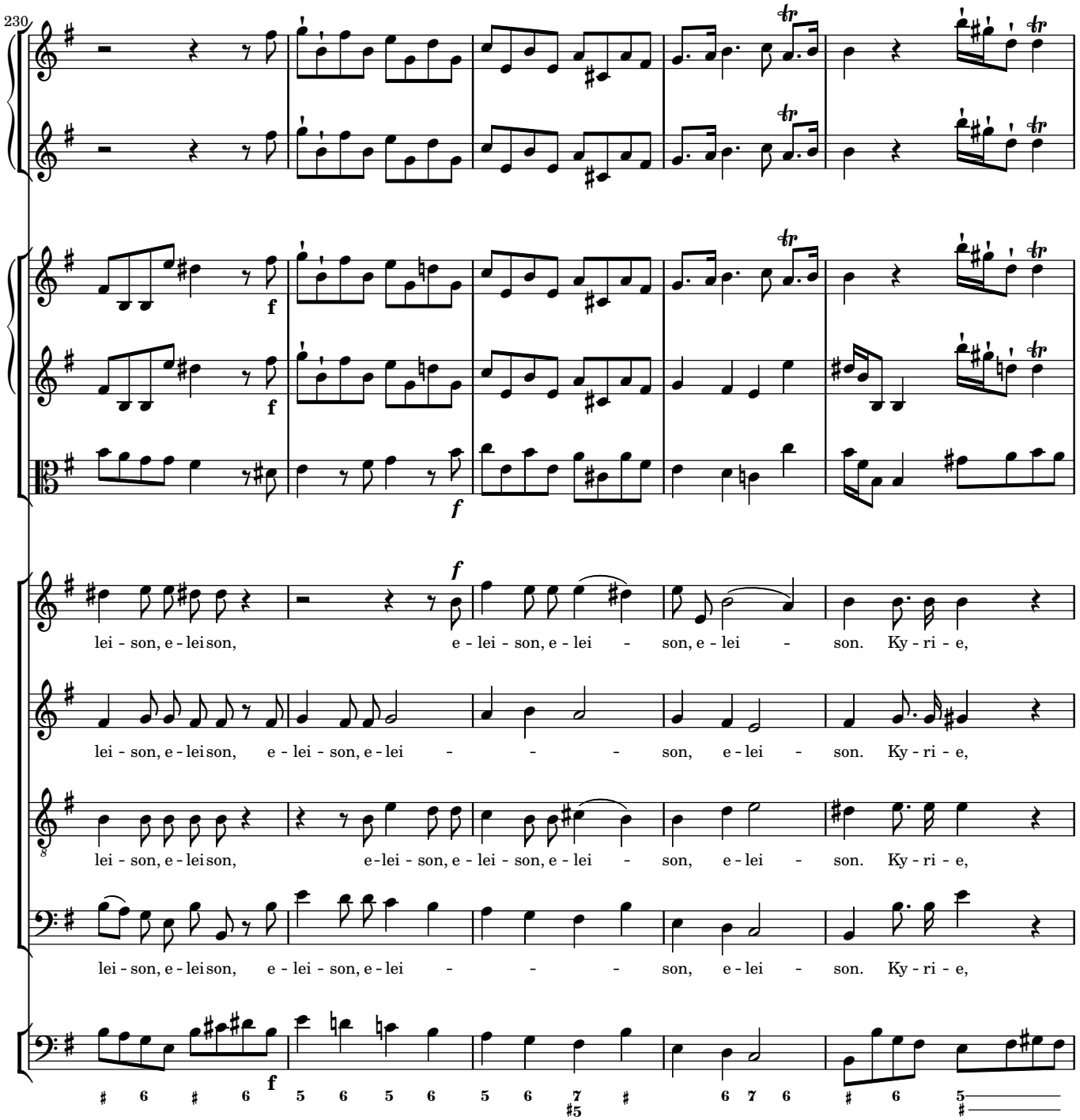
230
f
f
f
f
lei - son, e - lei son, e - lei - son, e - lei - son, e - lei - son. Ky - ri - e,
lei - son, e - lei son, e - lei - son, e - lei - son, e - lei - son. Ky - ri - e,
lei - son, e - lei son, e - lei - son, e - lei - son, e - lei - son. Ky - ri - e,
lei - son, e - lei son, e - lei - son, e - lei - son, e - lei - son. Ky - ri - e,

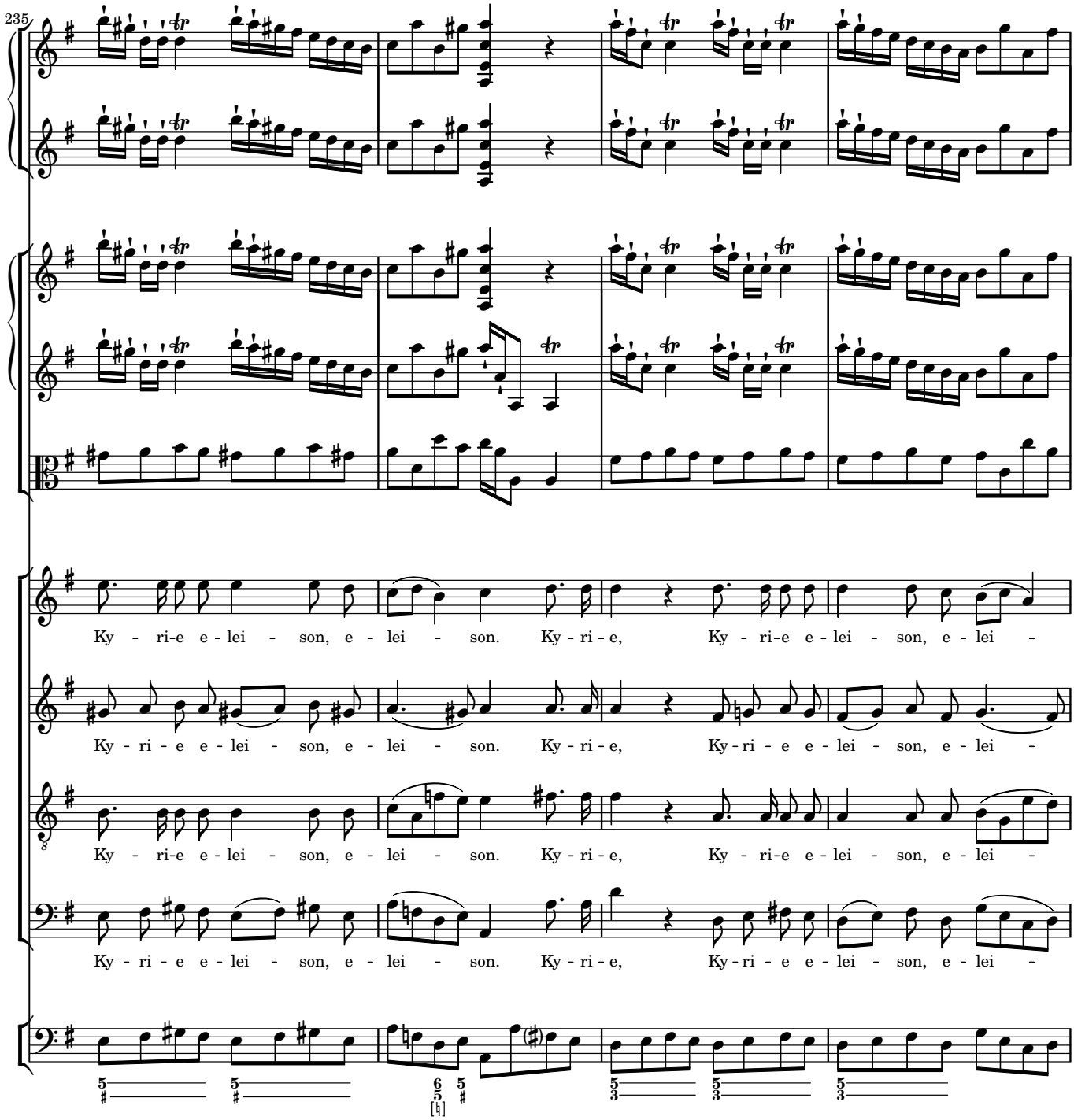
235
Ky - ri-e e - lei - son, e - lei - son. Ky - ri - e, Ky - ri-e e - lei - son, e - lei -
Ky - ri - e e - lei - son, e - lei - son. Ky - ri - e, Ky-ri - e e - lei - son, e - lei -
Ky - ri-e e - lei - son, e - lei - son. Ky - ri - e, Ky - ri-e e - lei - son, e - lei -
Ky - ri - e e - lei - son, e - lei - son. Ky - ri - e, Ky-ri - e e - lei - son, e - lei -

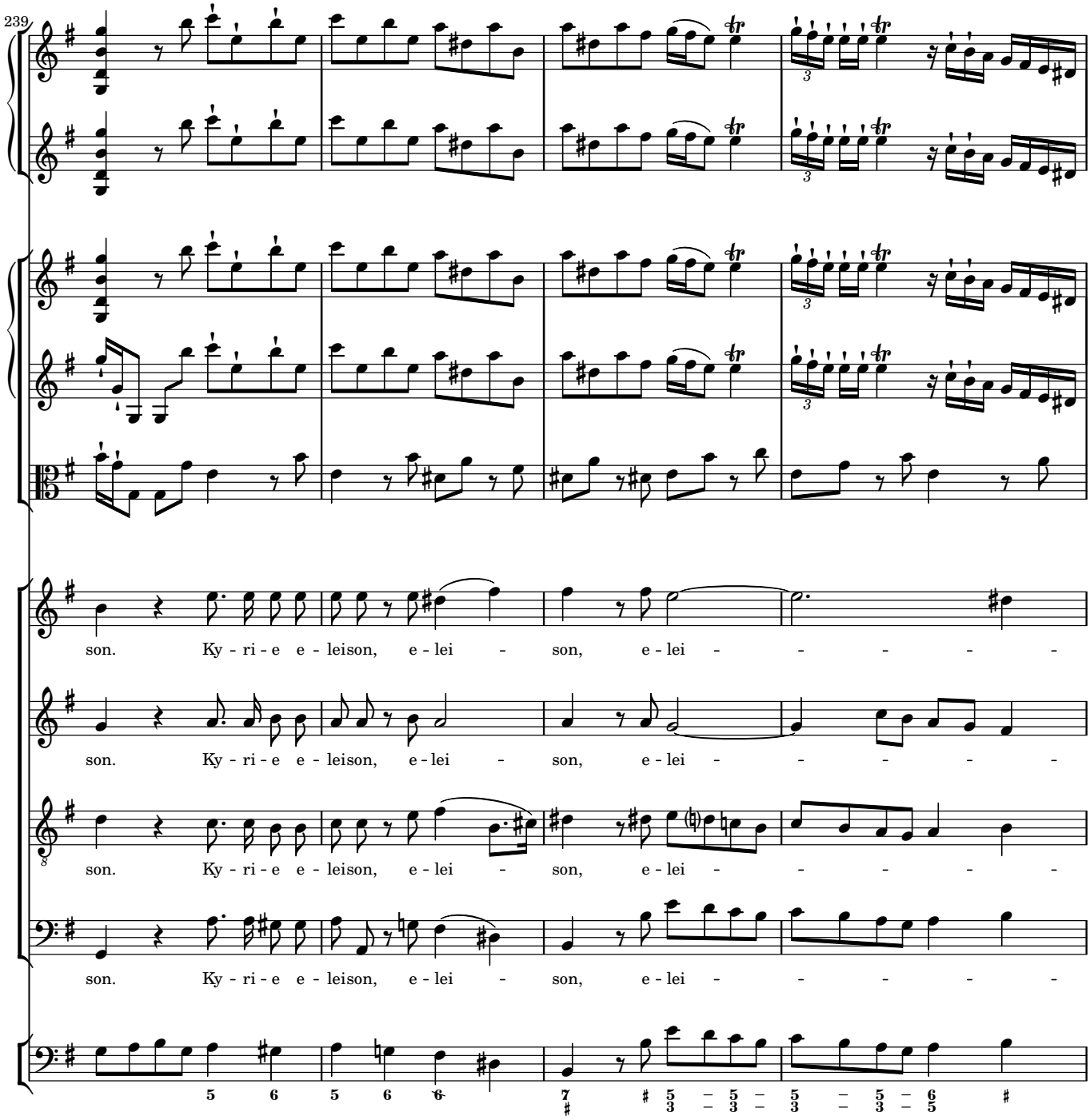
239
son. Ky - ri - e e - leison, e - lei - son, e - lei - - - - - -
son. Ky - ri - e e - leison, e - lei - son, e - lei - - - - - -
son. Ky - ri - e e - leison, e - lei - son, e - lei - - - - - -
son. Ky - ri - e e - leison, e - lei - son, e - lei - - - - - -

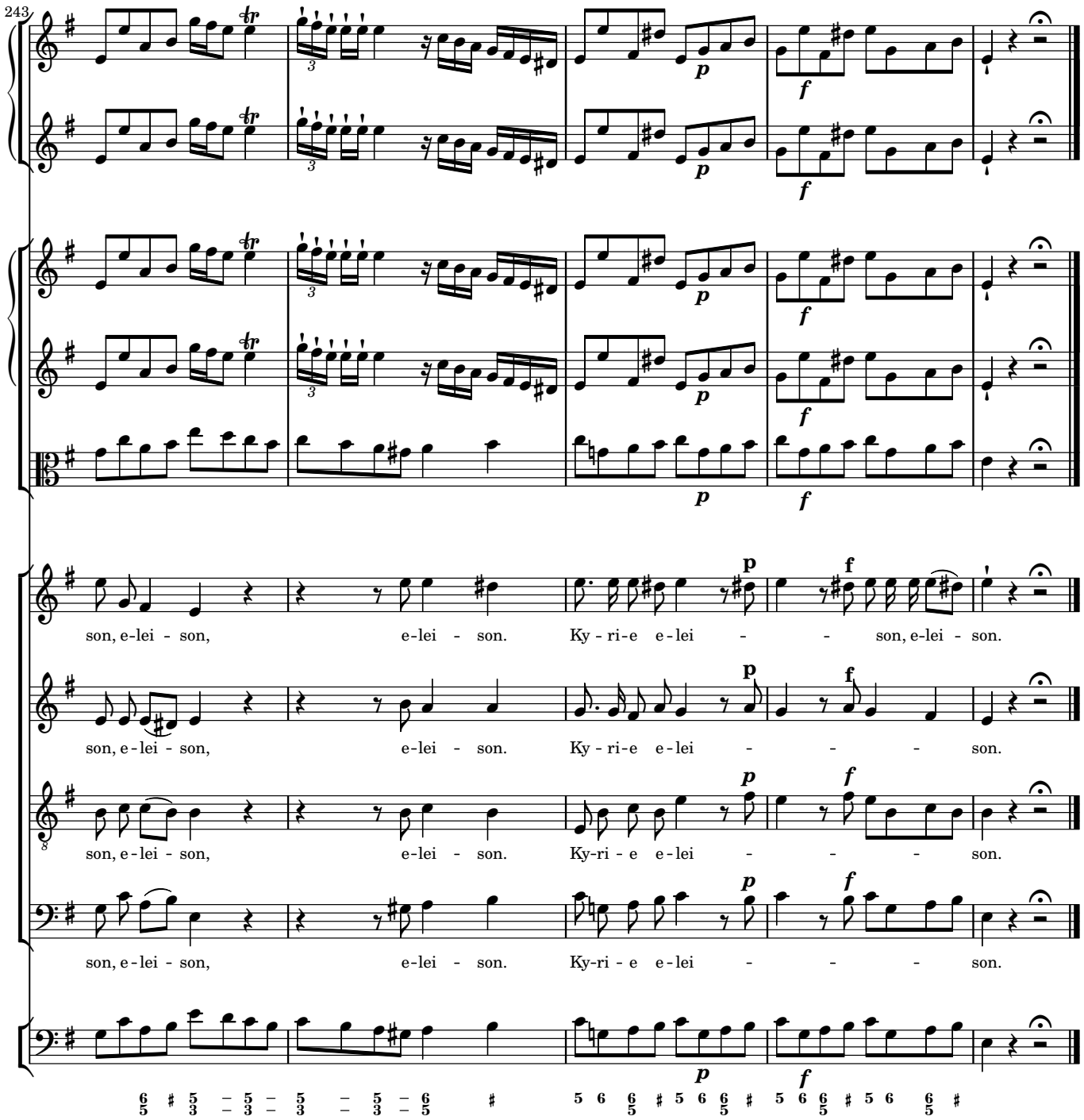
243
son, e-lei - son, e-lei - son. Ky - ri-e e-lei - - son, e-lei - son.
son, e-lei - son, e-lei - son. Ky - ri-e e-lei - - - son.
son, e-lei - son, e-lei - son. Ky-ri - e e-lei - - - son.
son, e-lei - son, e-lei - son. Ky-ri - e e-lei - - - son.

2 Gloria

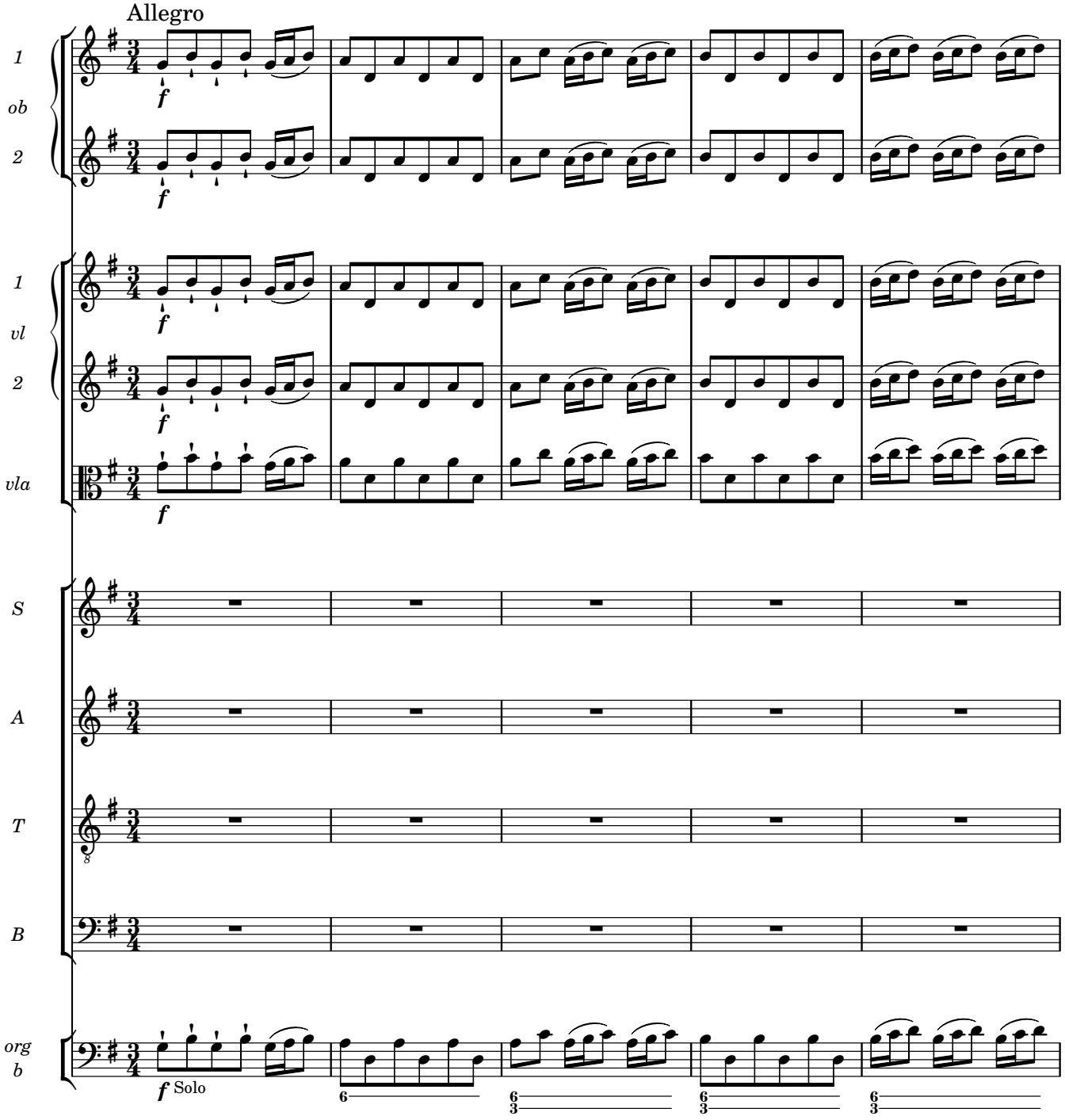

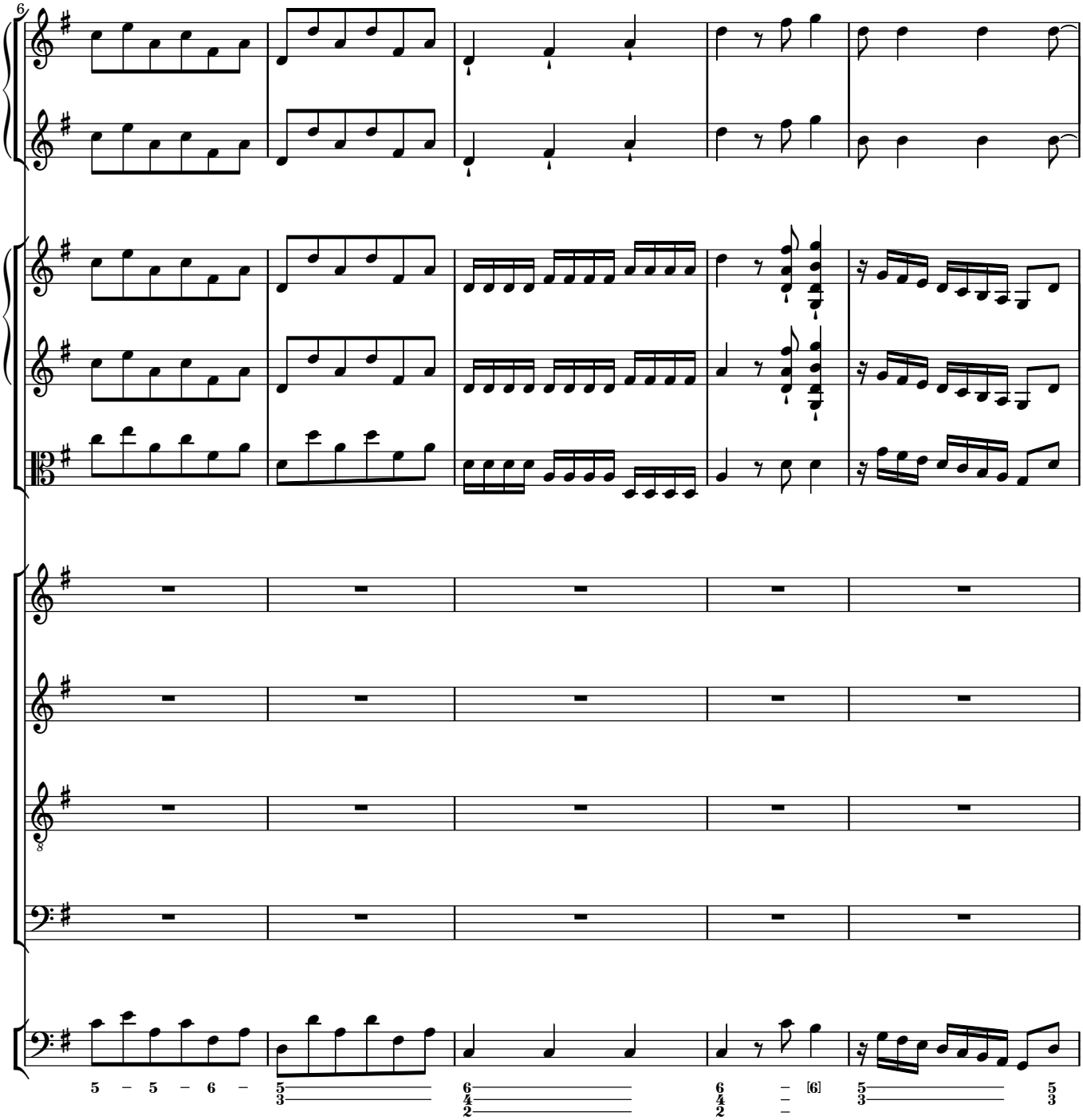
6
5 – 5 – 6 –
[6]

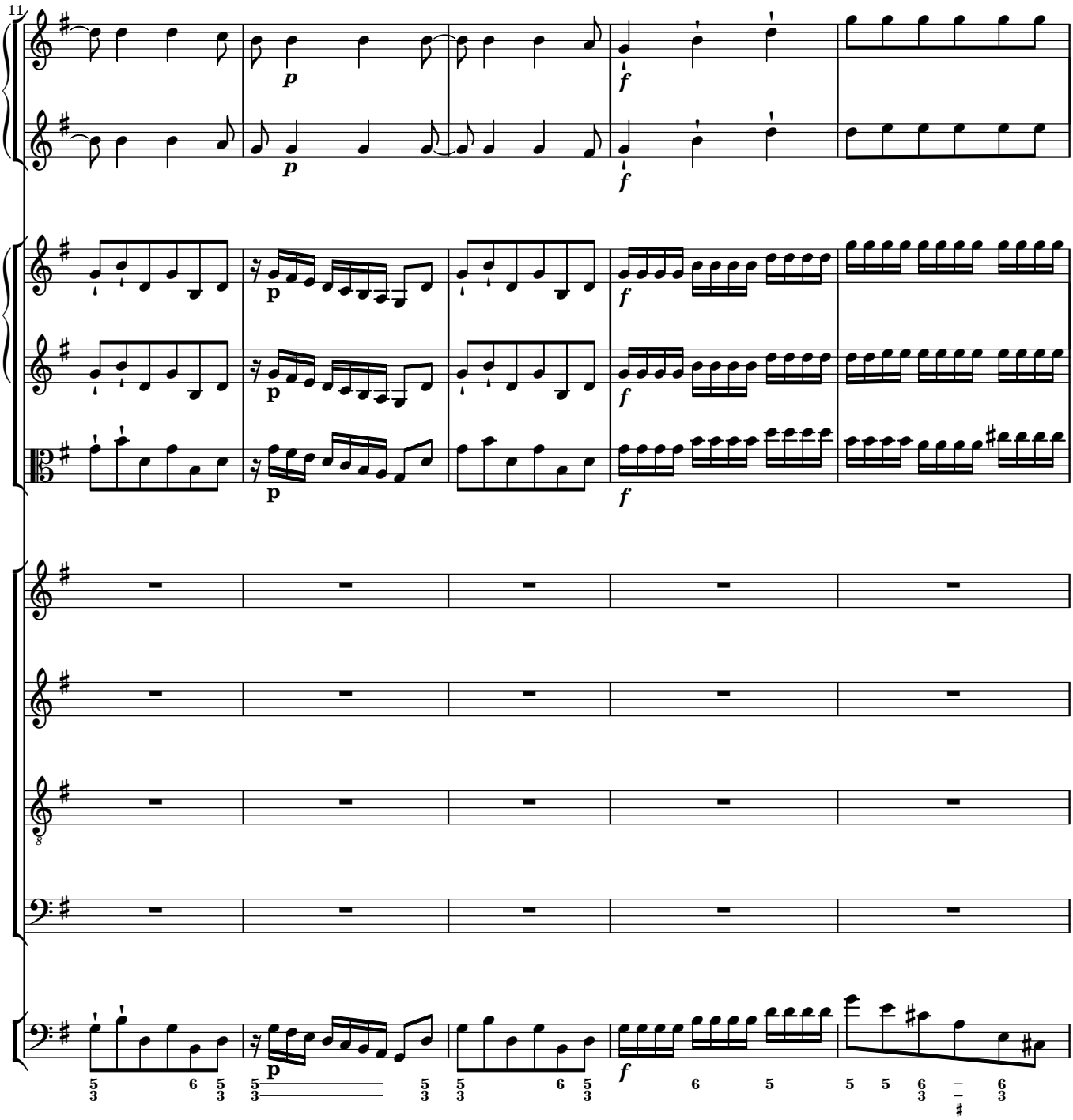
11
p
f
p
f
p
f
p
f
p
f
p
f

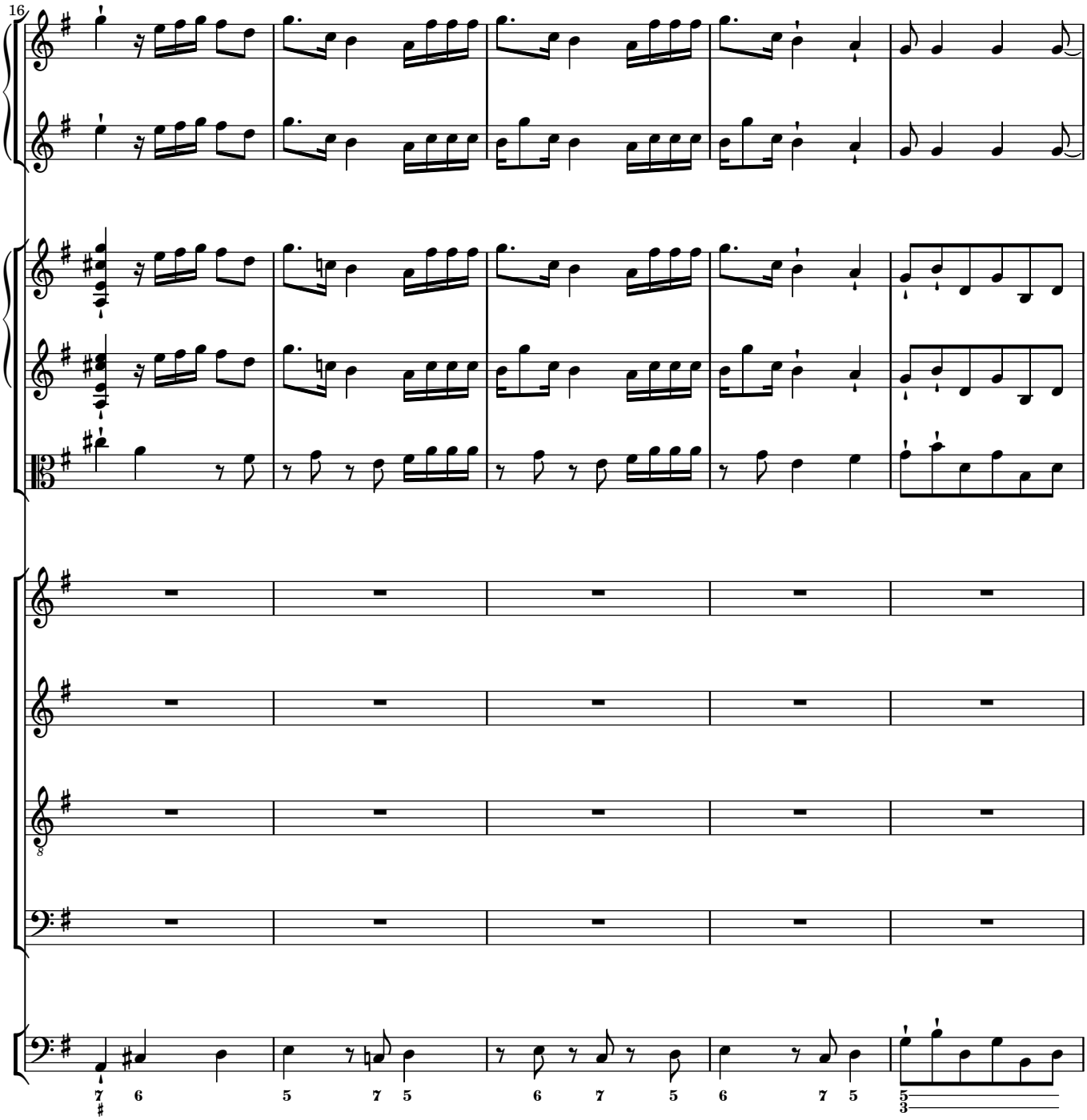
16
7 6
5
7 5
6
7
5
6
7 5
5
3

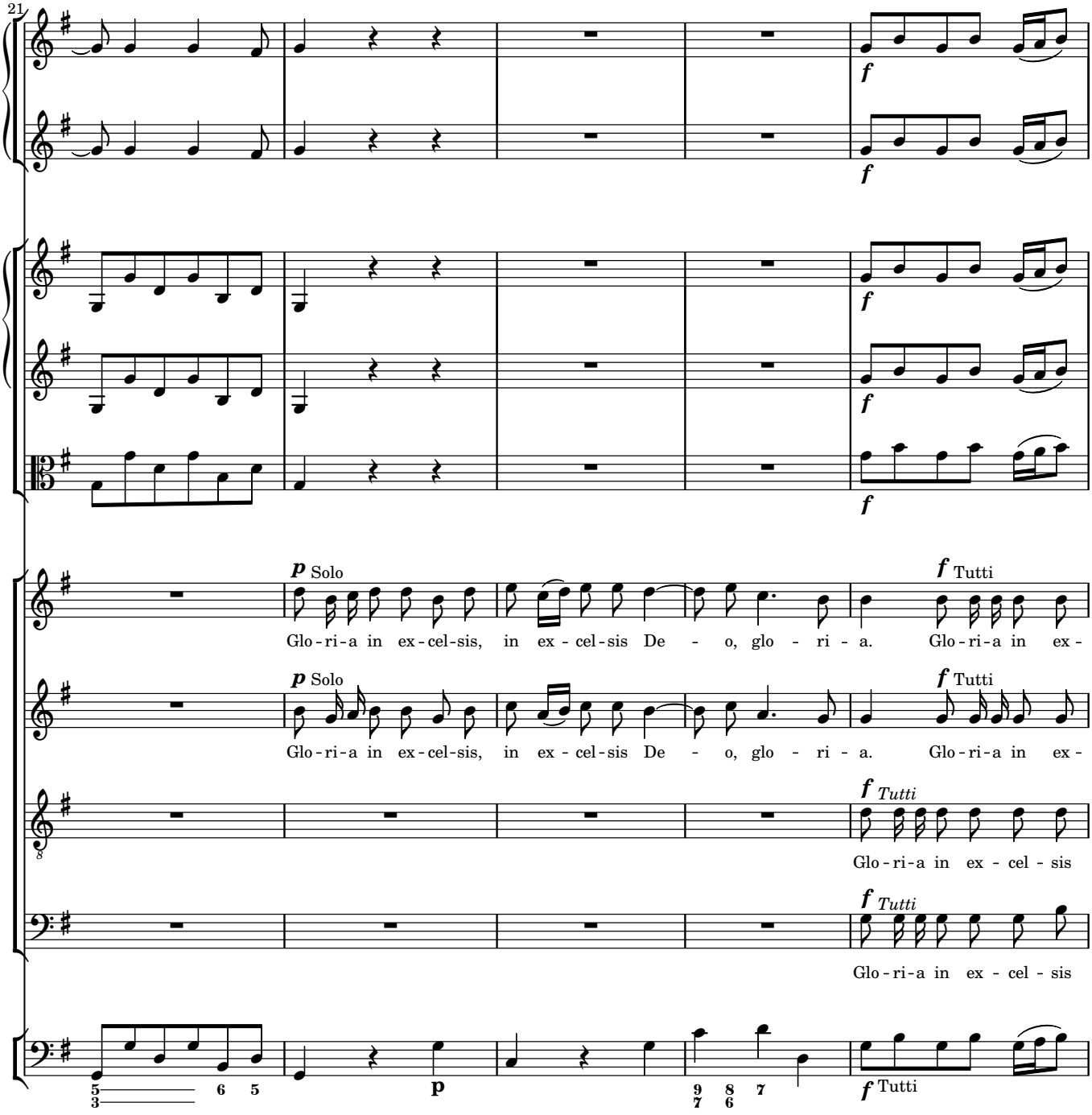
21
f
f
f
f
f
p Solo
Glo - ri - a in ex - cel - sis, in ex - cel - sis De - o, glo - ri - a.
f Tutti
Glo - ri - a in ex -
p Solo
Glo - ri - a in ex - cel - sis, in ex - cel - sis De - o, glo - ri - a.
f Tutti
Glo - ri - a in ex -
f Tutti
Glo - ri - a in ex - cel - sis
f Tutti
Glo - ri - a in ex - cel - sis
p
f Tutti

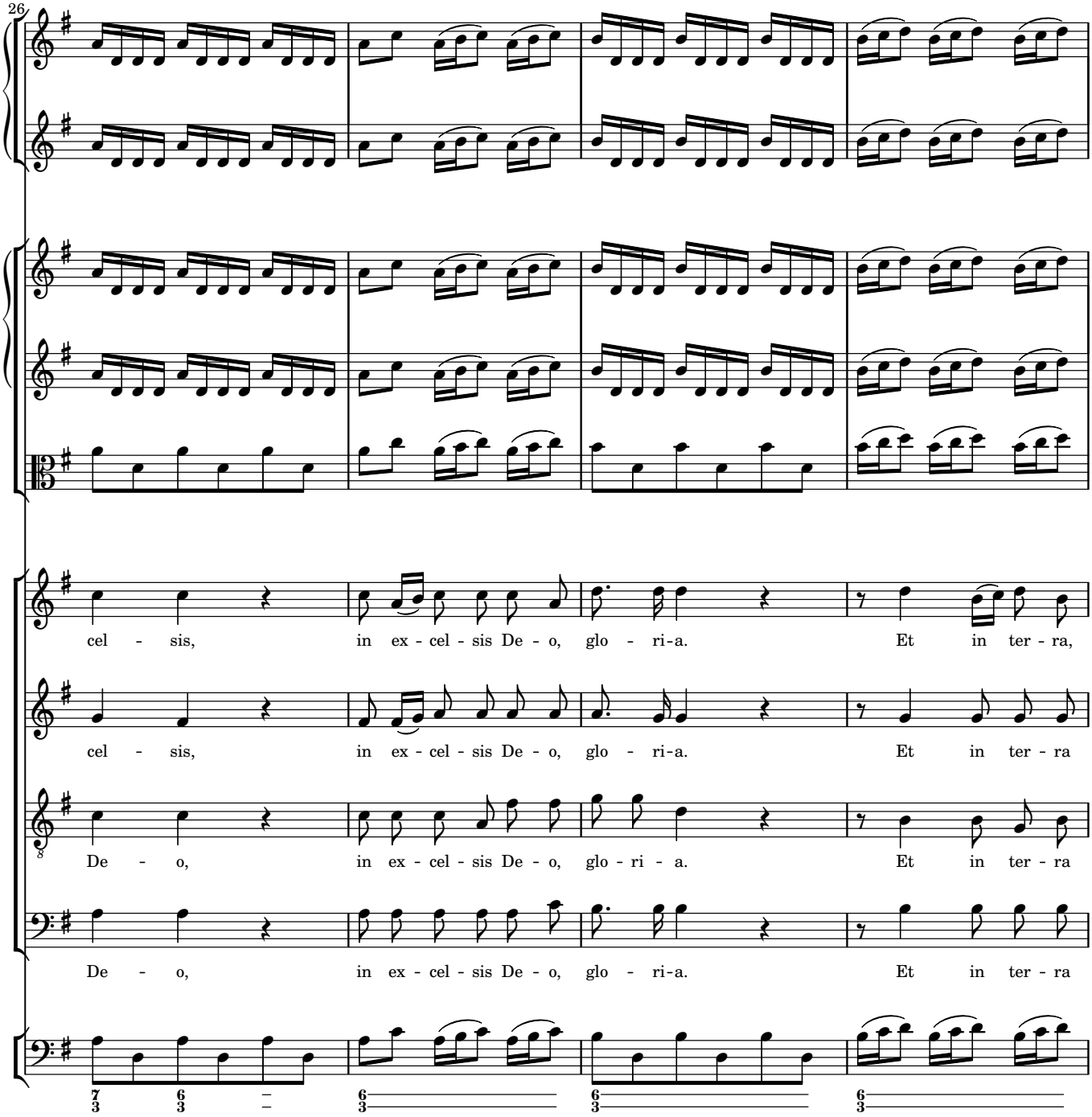
26
cel - sis, in ex - cel - sis De - o, glo - ri-a. Et in ter - ra,
cel - sis, in ex - cel - sis De - o, glo - ri - a. Et in ter - ra
De - o, in ex - cel - sis De - o, glo - ri - a. Et in ter - ra
De - o, in ex - cel - sis De - o, glo - ri-a. Et in ter - ra

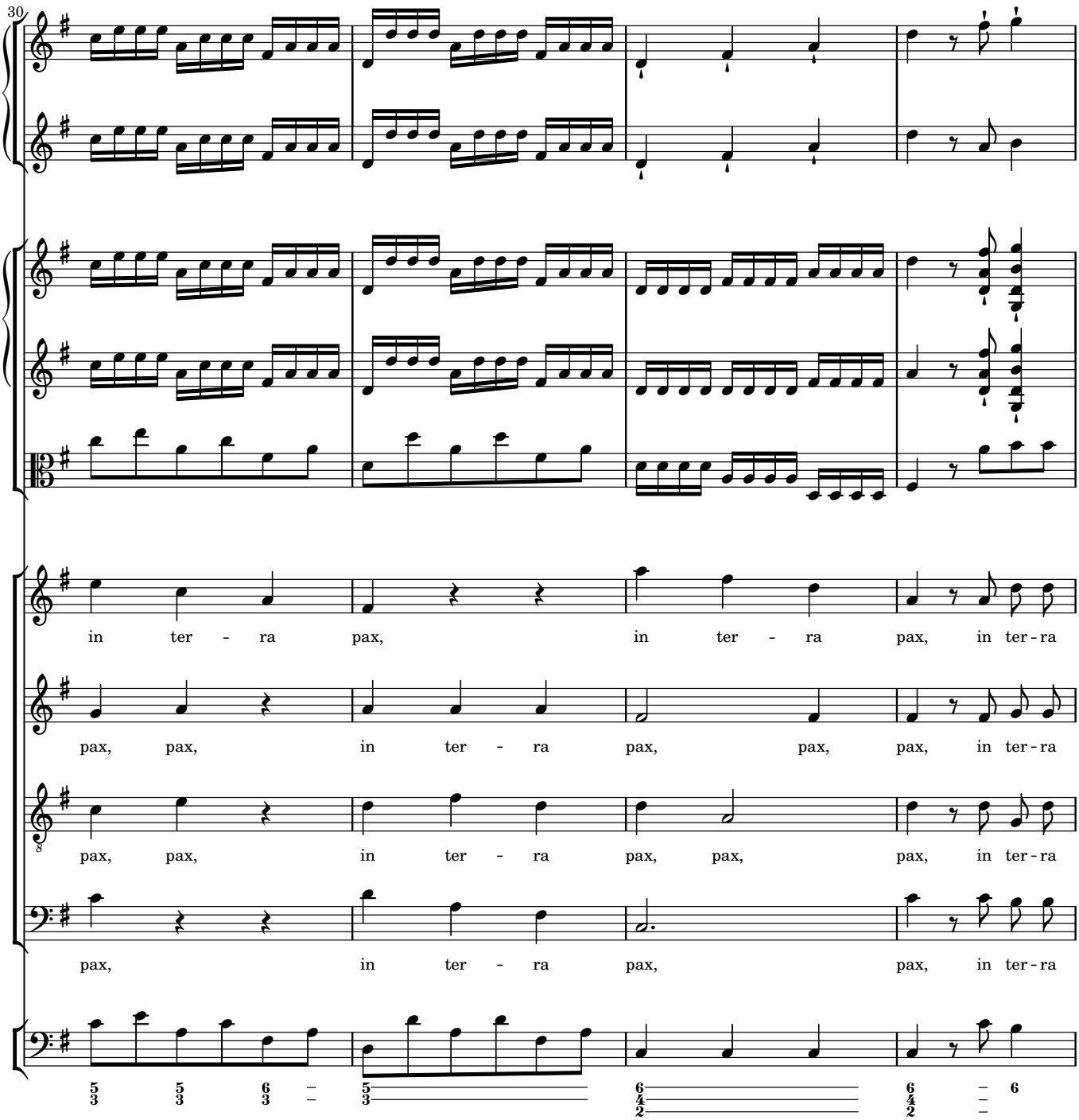
30
in ter - ra pax, in ter - ra pax, in ter - ra
pax, pax, in ter - ra pax, pax, pax, in ter - ra
pax, pax, in ter - ra pax, pax, pax, in ter - ra
pax, in ter - ra pax, pax, in ter - ra

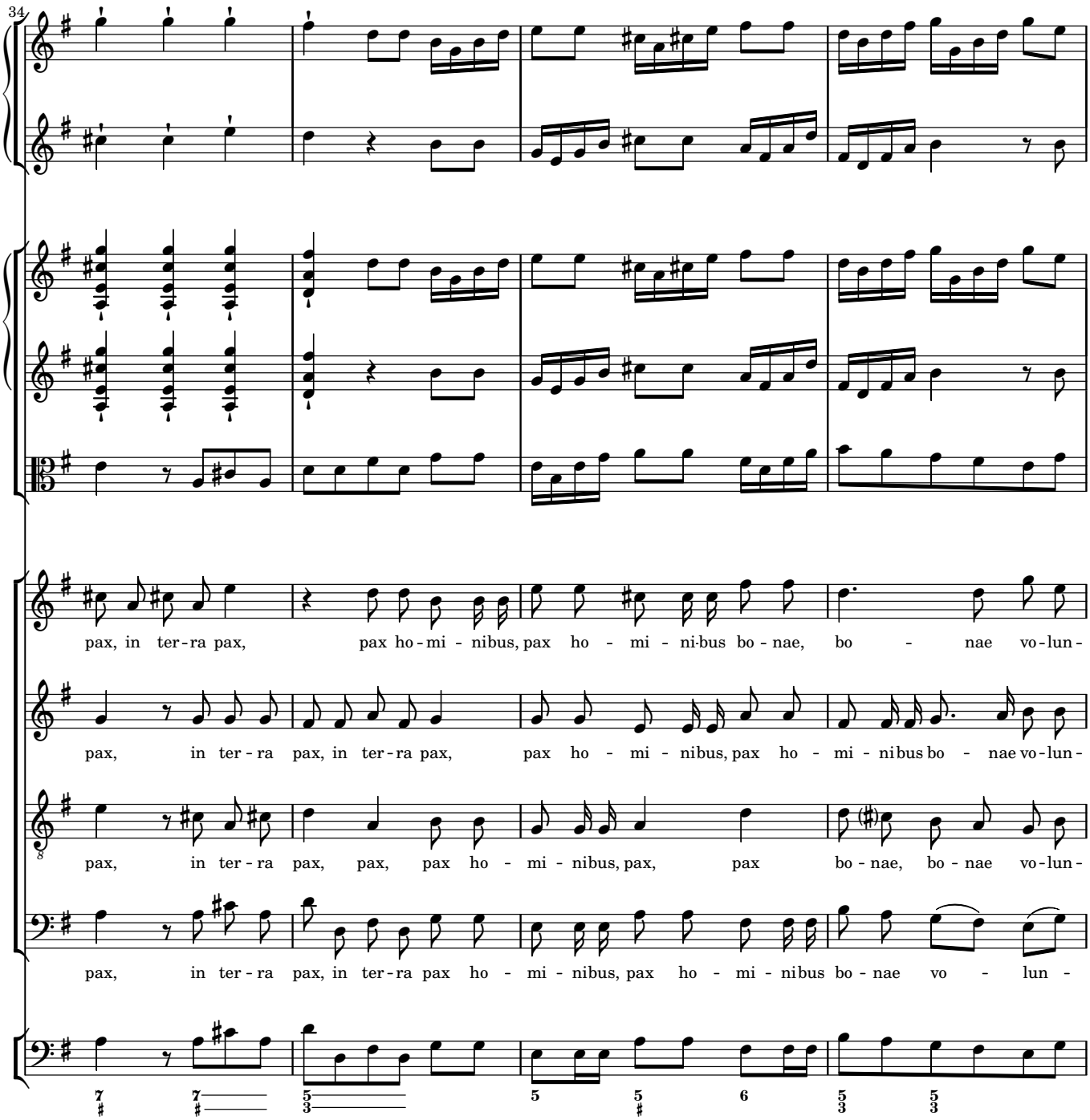
34
pax, in ter-ra pax, pax ho-mi-nibus, pax ho-mi-ni-bus bo-nae, bo-nae vo-lun-
pax, in ter-ra pax, in ter-ra pax, pax ho-mi-nibus, pax ho-mi-ni-bus bo-nae vo-lun-
pax, in ter-ra pax, pax, pax ho-mi-nibus, pax, pax bo-nae, bo-nae vo-lun-
pax, in ter-ra pax, in ter-ra pax ho-mi-nibus, pax ho-mi-ni-bus bo-nae vo-lun-

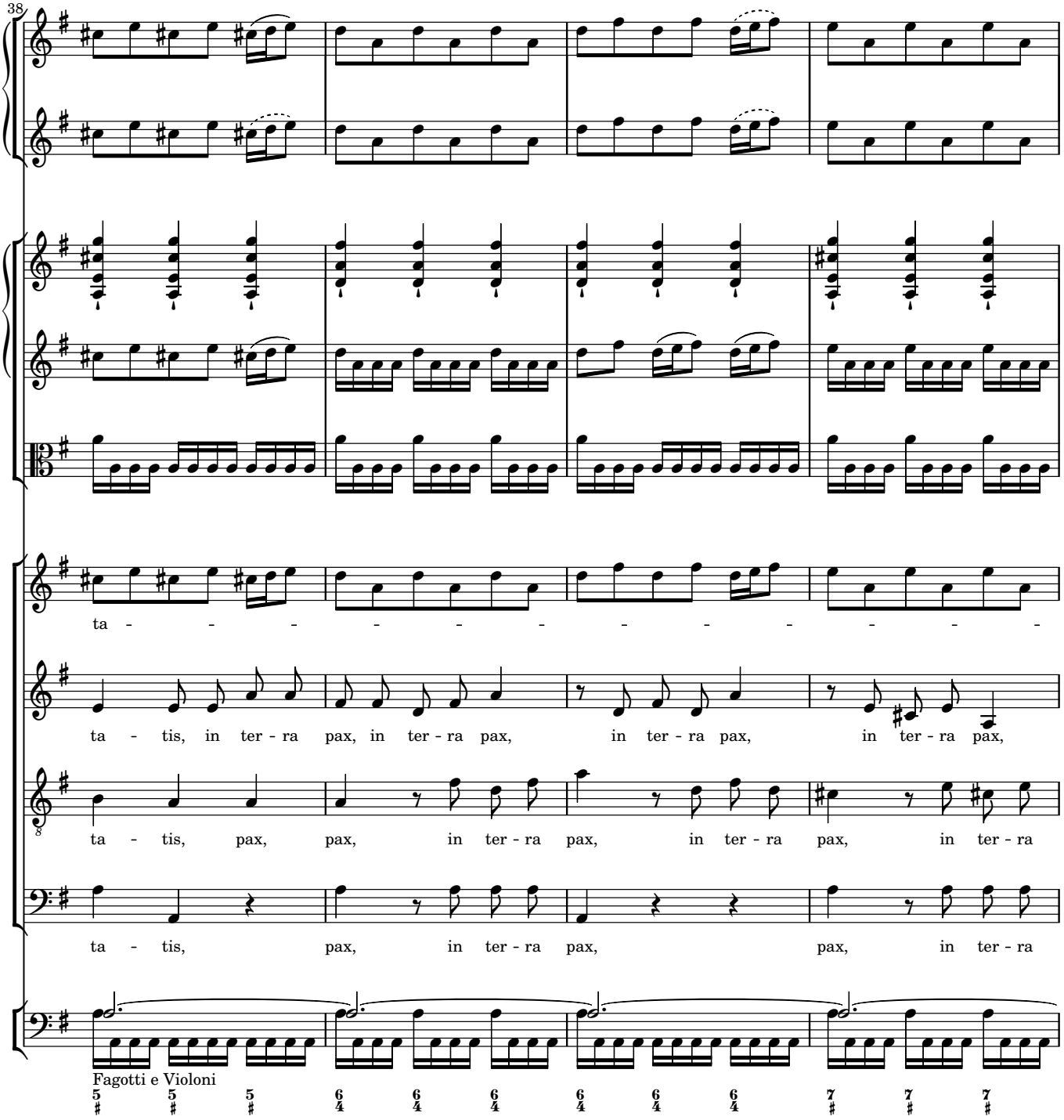
38
ta - - - - - - - - - - - -
ta - tis, in ter - ra pax, in ter - ra pax, in ter - ra pax, in ter - ra pax,
ta - tis, pax, pax, in ter - ra pax, in ter - ra pax, in ter - ra
ta - tis, pax, in ter - ra pax, pax, in ter - ra
Fagotti e Violoni

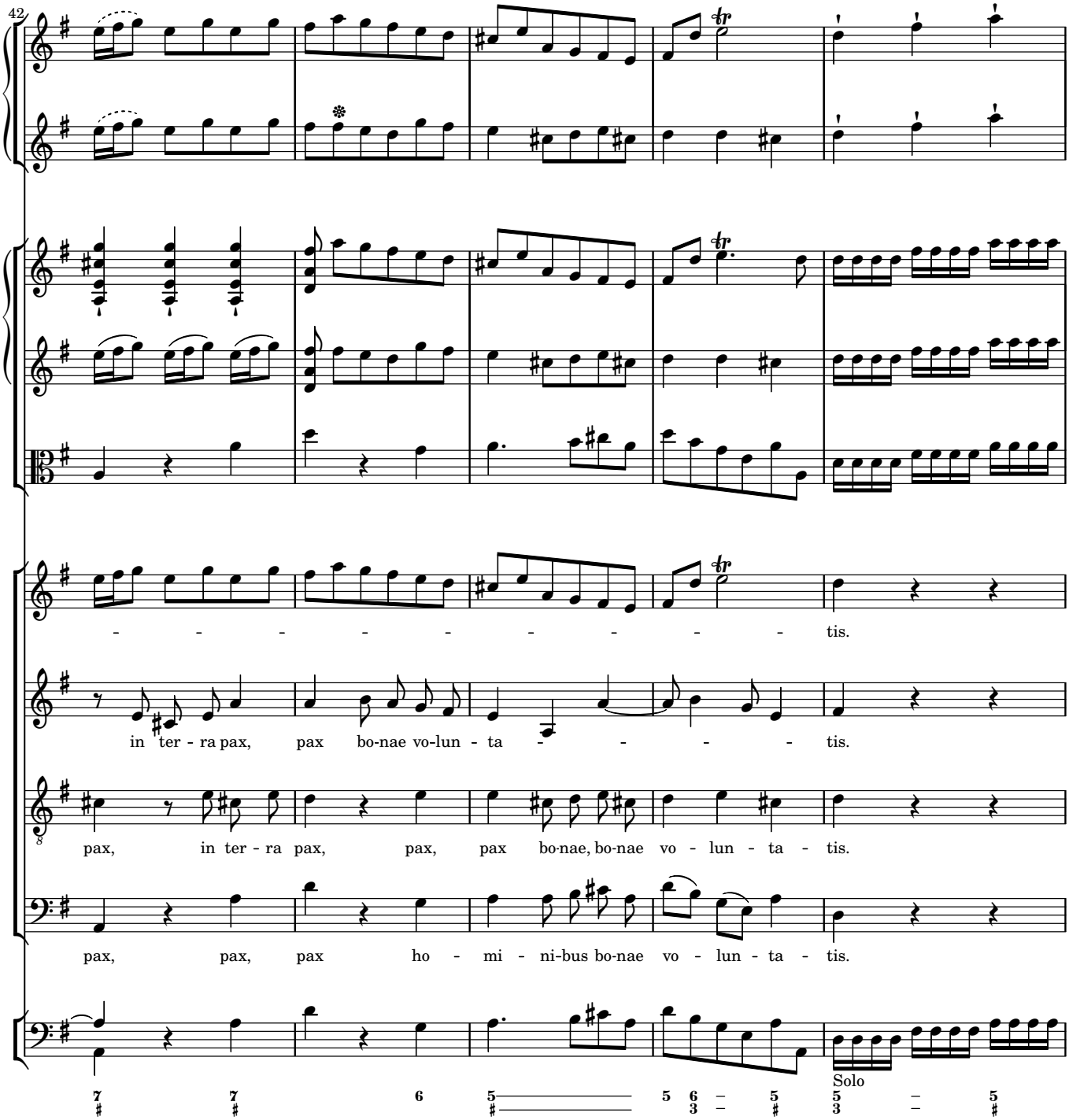
42
- - - - - - - - - tis.
in ter - ra pax, pax bo-nae vo-lun - ta - - - - tis.
pax, in ter - ra pax, pax, pax bo-nae, bo-nae vo - lun - ta - tis.
pax, pax, pax ho - mi - ni-bus bo-nae vo - lun - ta - tis.
Solo

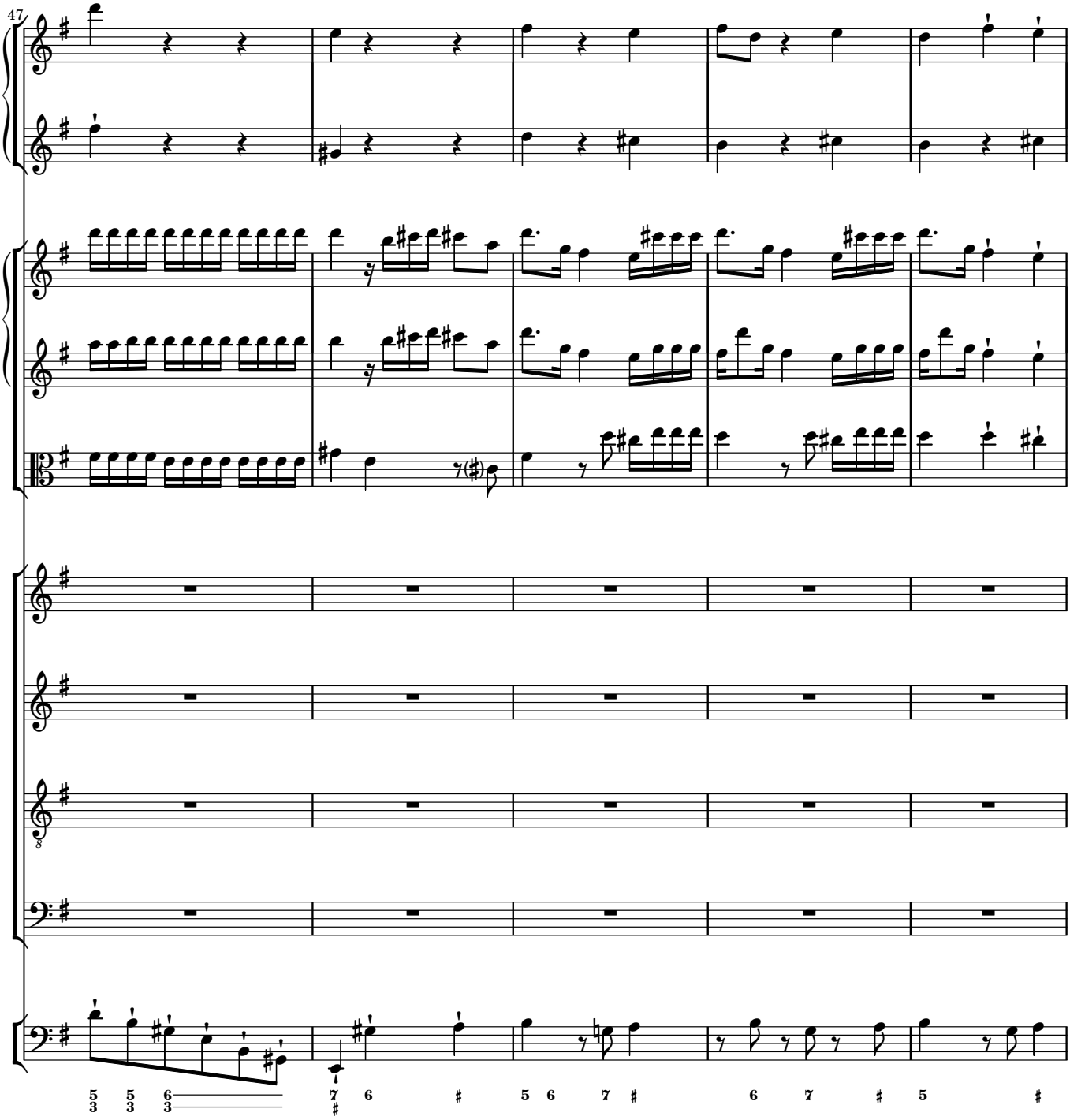
47

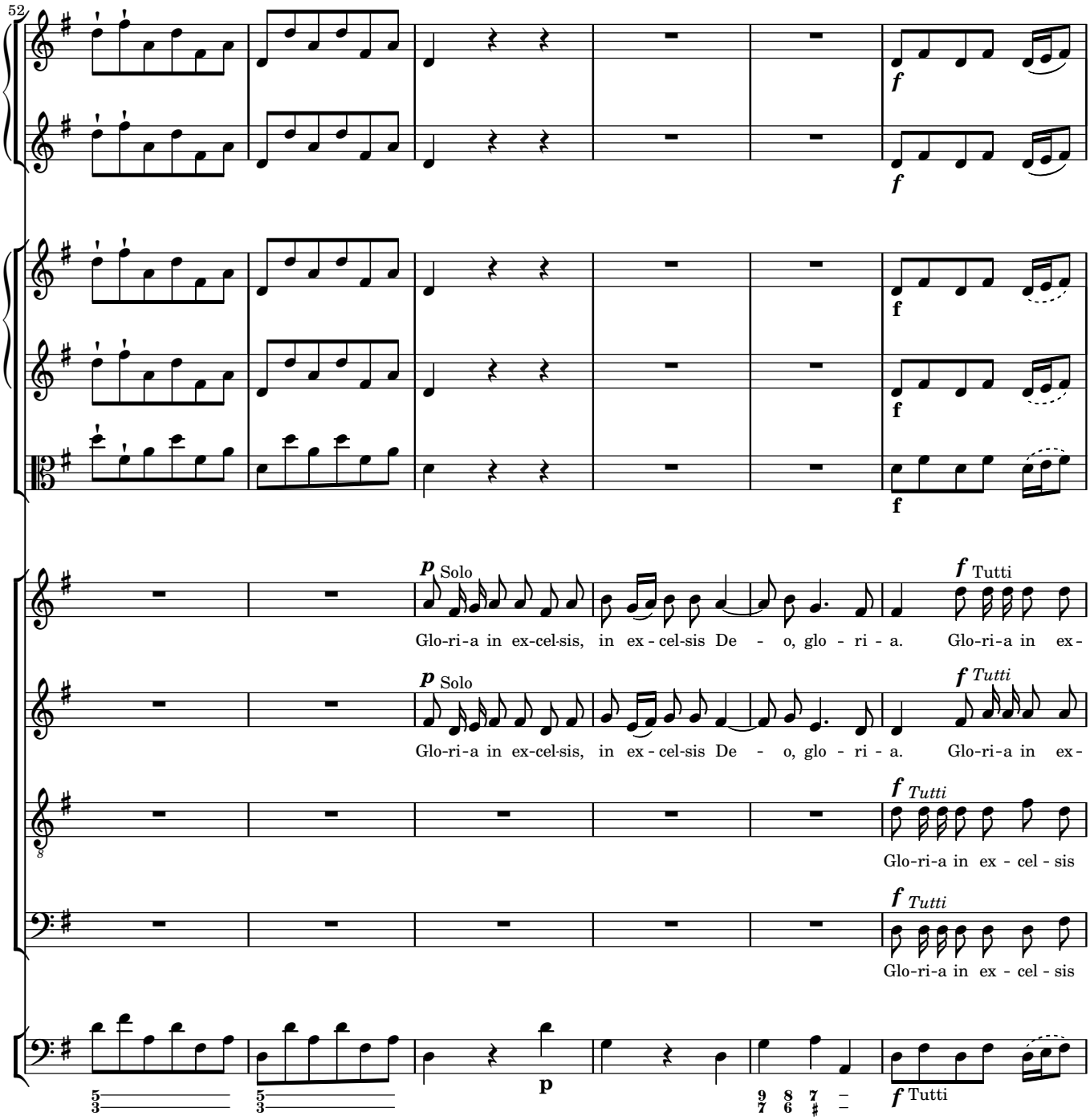
52
p Solo
Glo-ri-a in ex-cel-sis, in ex - cel-sis De - o, glo - ri - a. Glo-ri-a in ex-
f Tutti
p Solo
Glo-ri-a in ex-cel-sis, in ex - cel-sis De - o, glo - ri - a. Glo-ri-a in ex-
f Tutti
f Tutti
Glo-ri-a in ex - cel - sis
f Tutti
Glo-ri-a in ex - cel - sis
p
f Tutti

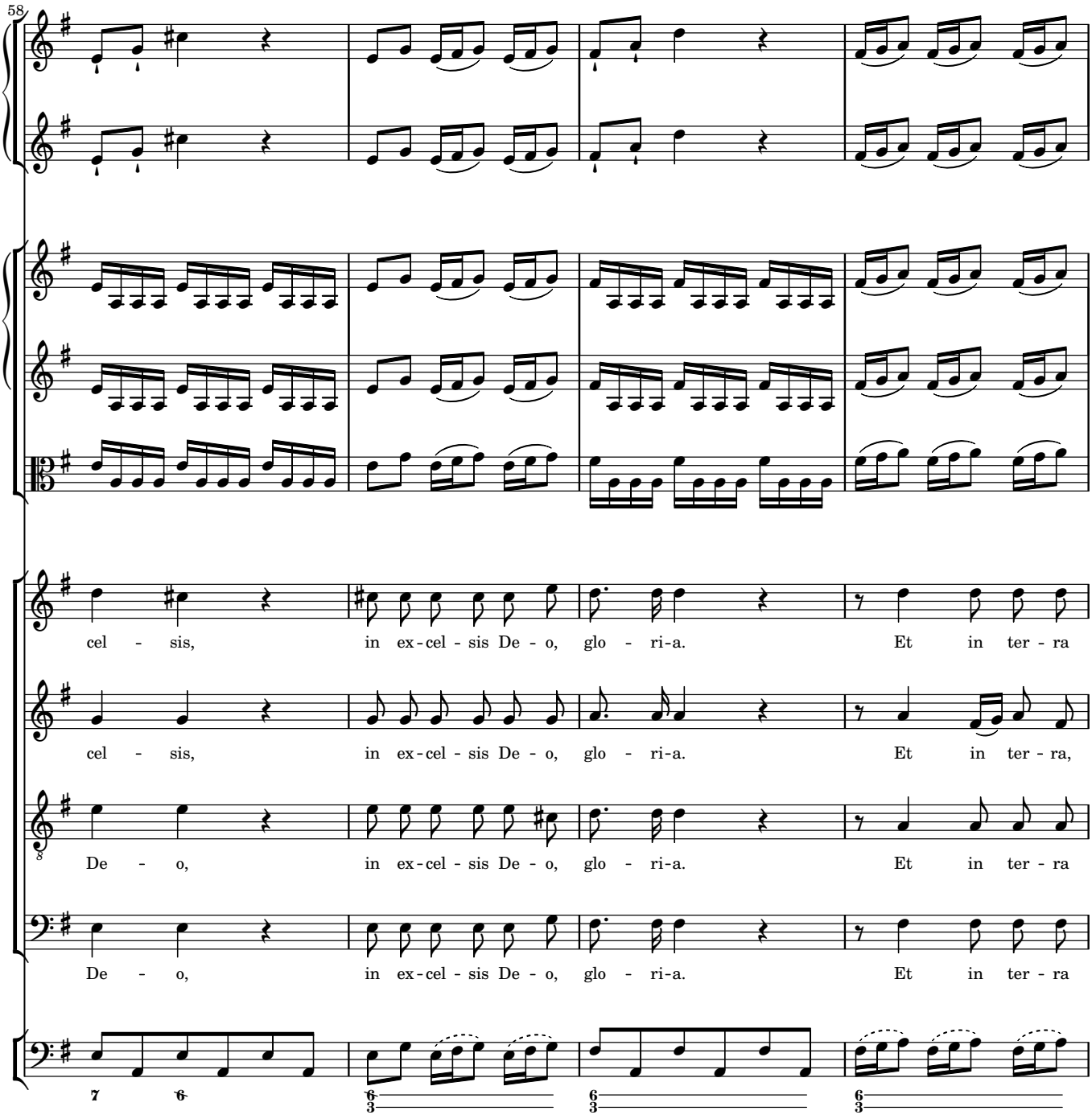
58
cel - sis, in ex-cel - sis De - o, glo - ri-a. Et in ter - ra
cel - sis, in ex-cel - sis De - o, glo - ri-a. Et in ter - ra,
De - o, in ex-cel - sis De - o, glo - ri-a. Et in ter - ra
De - o, in ex-cel - sis De - o, glo - ri-a. Et in ter - ra

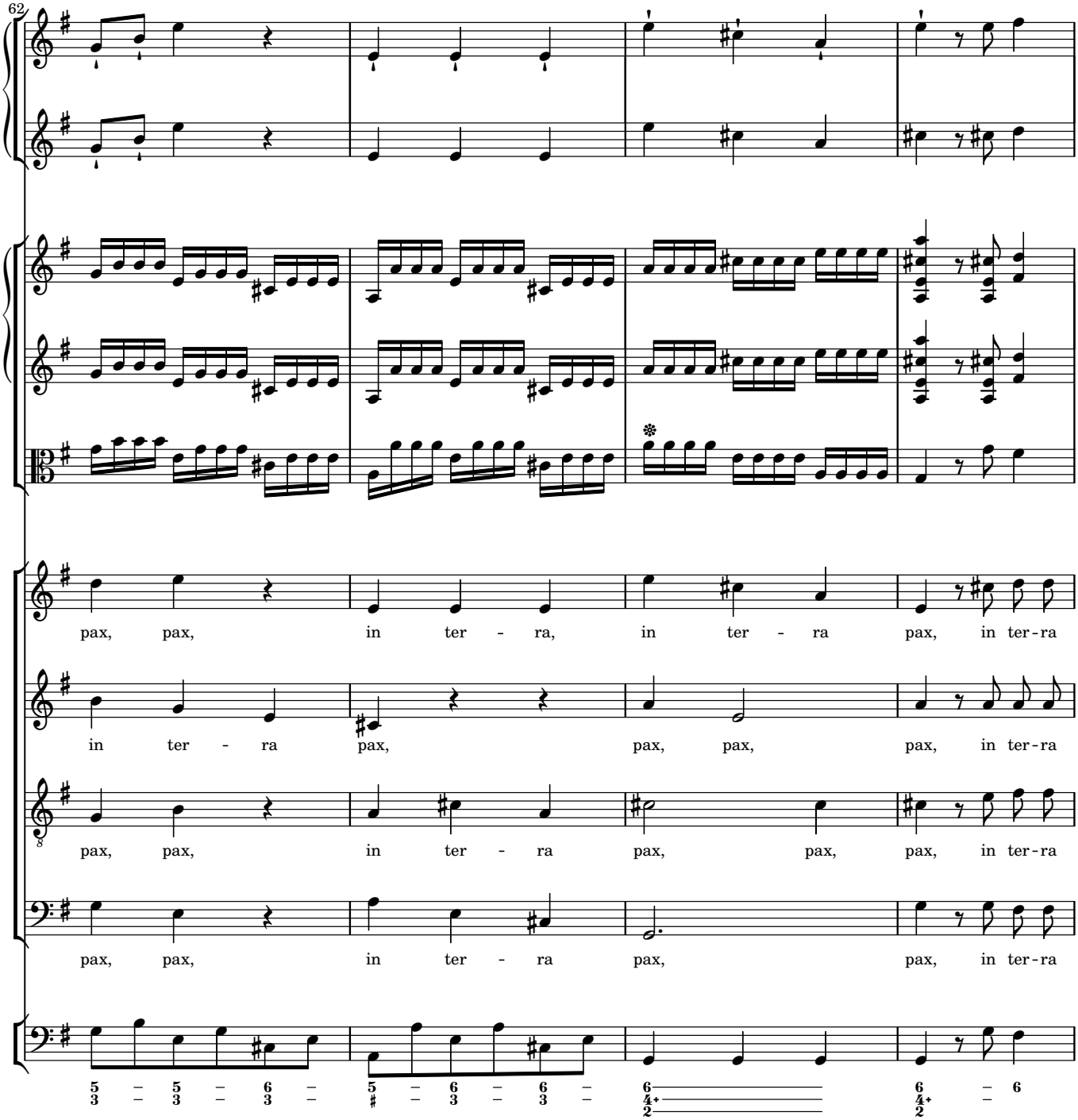
62
pax, pax, in ter - ra, in ter - ra pax, in ter-ra
in ter - ra pax, pax, pax, pax, in ter-ra
pax, pax, in ter - ra pax, pax, pax, in ter-ra
pax, pax, in ter - ra pax, pax, in ter-ra

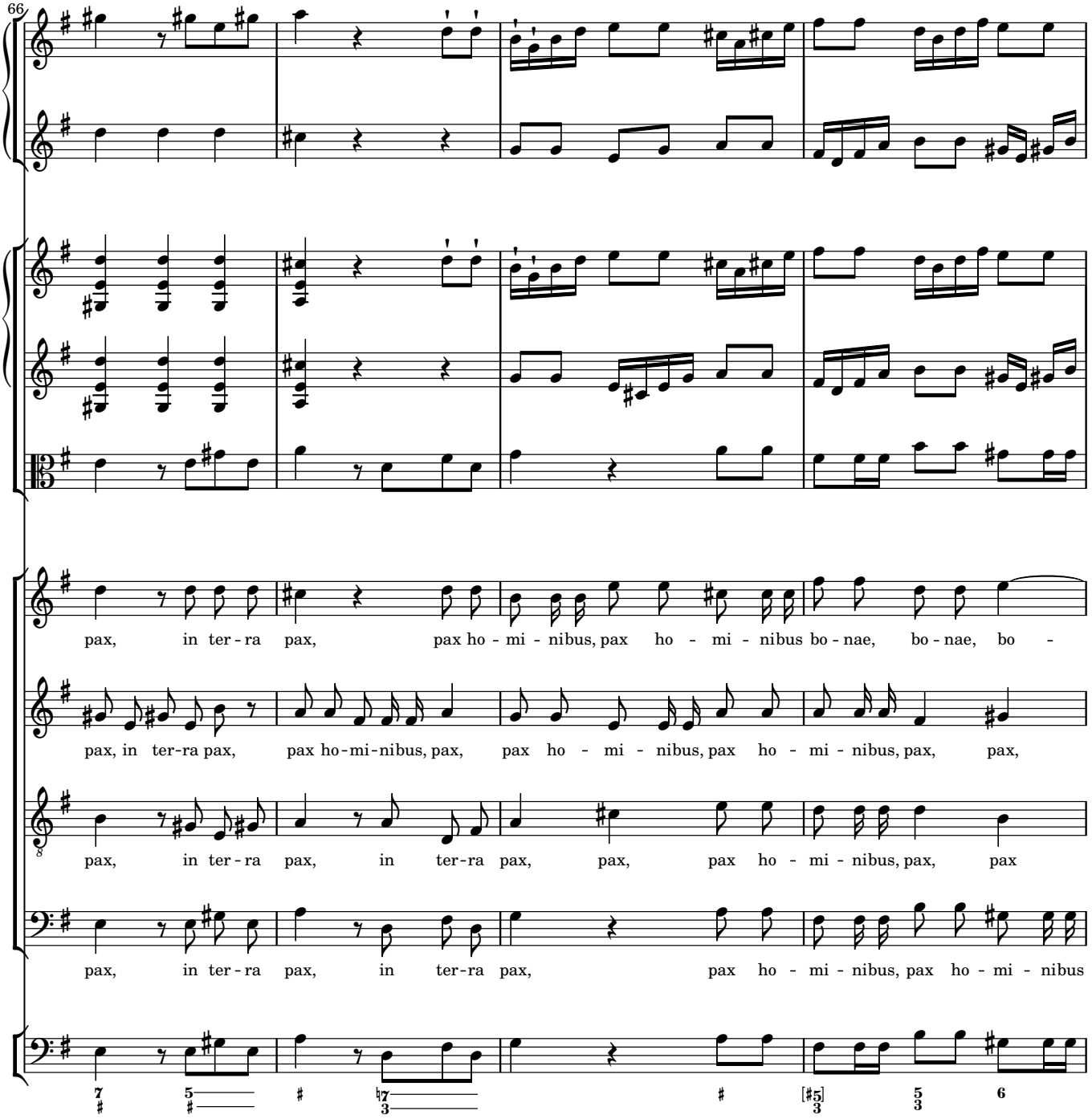
66
pax, in ter - ra pax, pax ho - mi - nibus, pax ho - mi - nibus bo - nae, bo - nae, bo -
pax, in ter-ra pax, pax ho-mi-nibus, pax, pax ho - mi - nibus, pax ho - mi - nibus, pax, pax,
pax, in ter - ra pax, in ter-ra pax, pax, pax ho - mi - nibus, pax, pax
pax, in ter - ra pax, in ter-ra pax, pax ho - mi - nibus, pax ho - mi - nibus

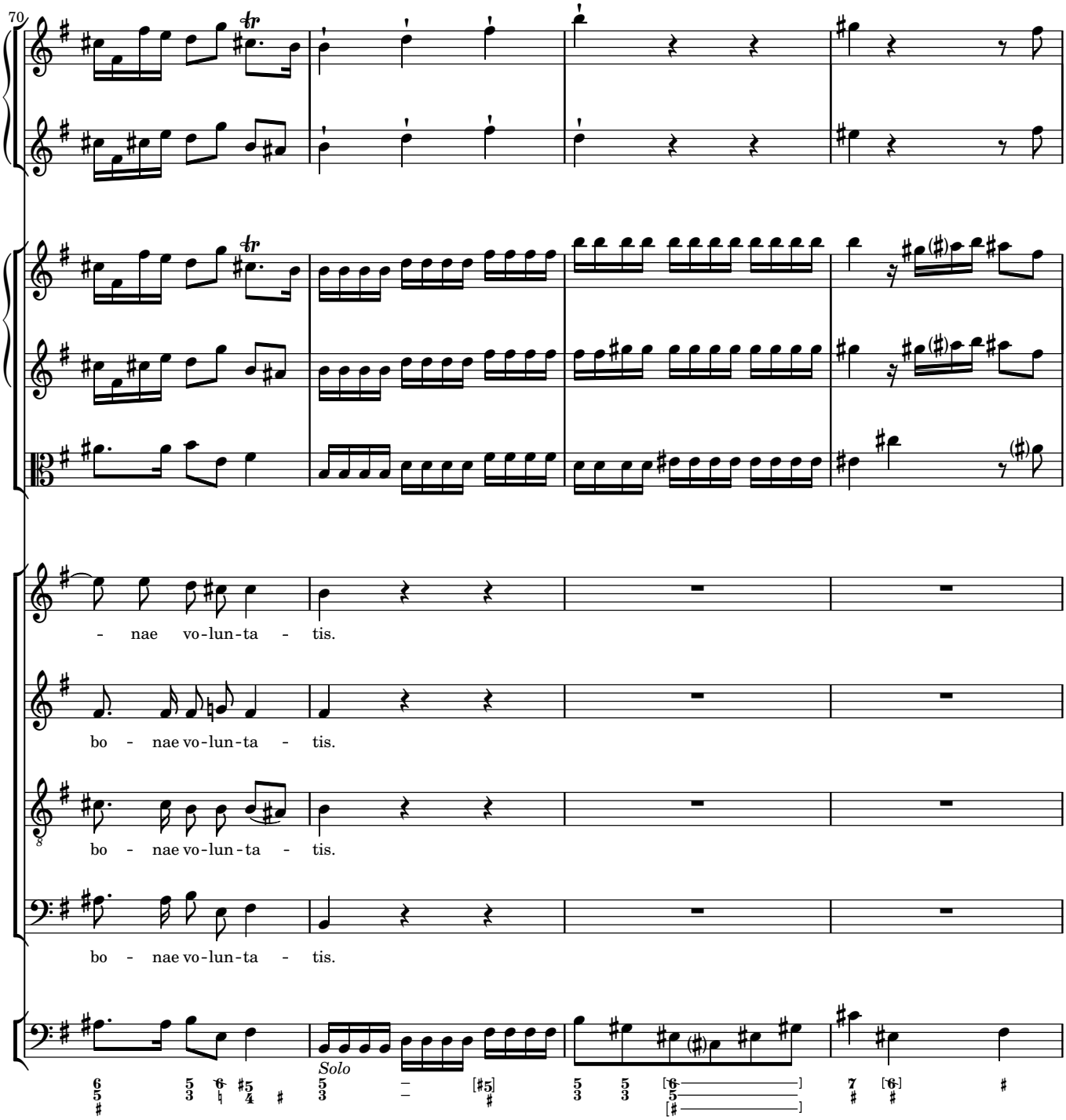
70
- nae vo-lun-ta - tis.
bo - nae vo-lun-ta - tis.
bo - nae vo-lun-ta - tis.
bo - nae vo-lun-ta - tis.
Solo

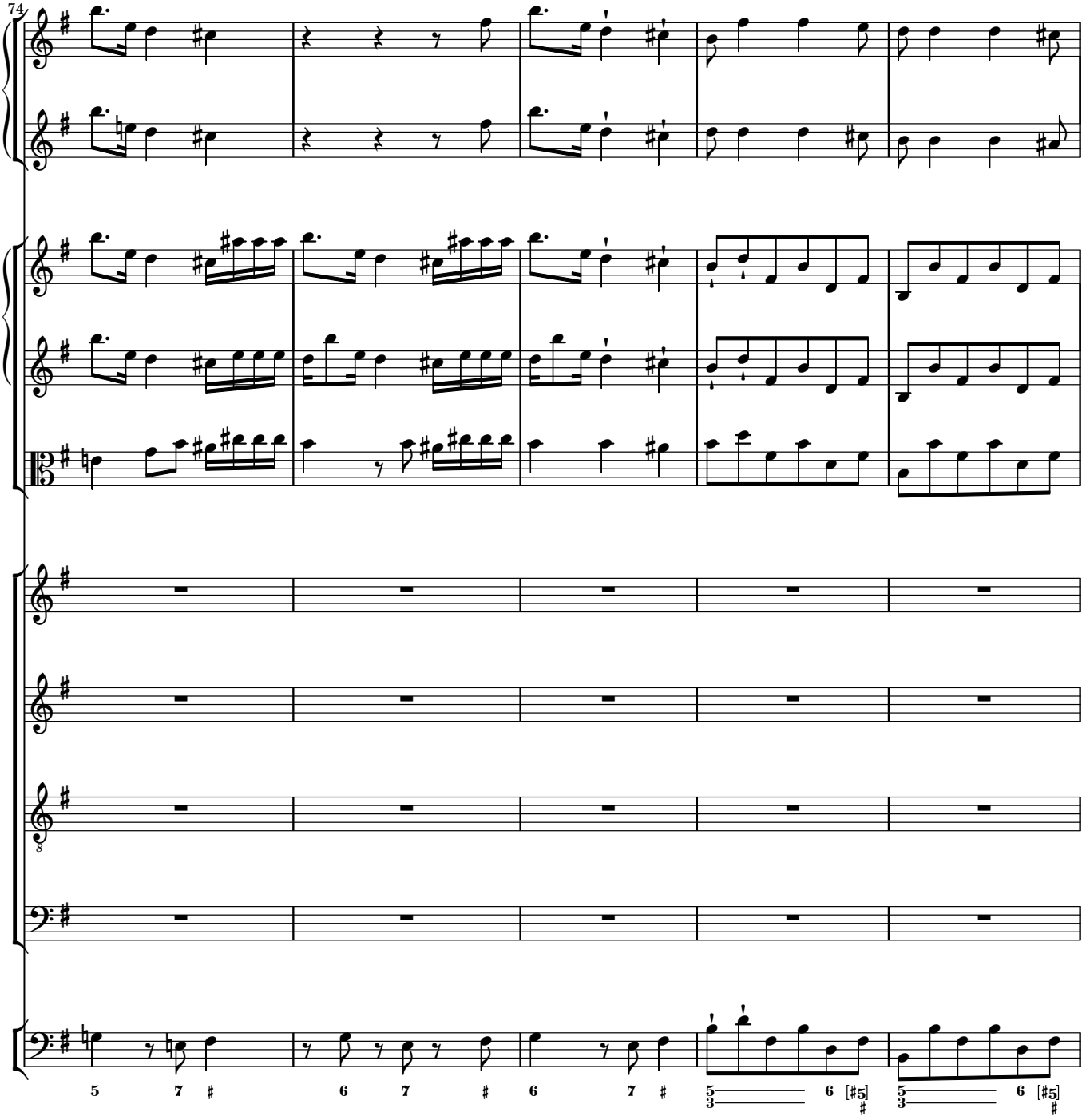
74
5 7 #
6 7 #
6 7 #
5 6 [#5]
3 #
5 6 [#5]
3 #

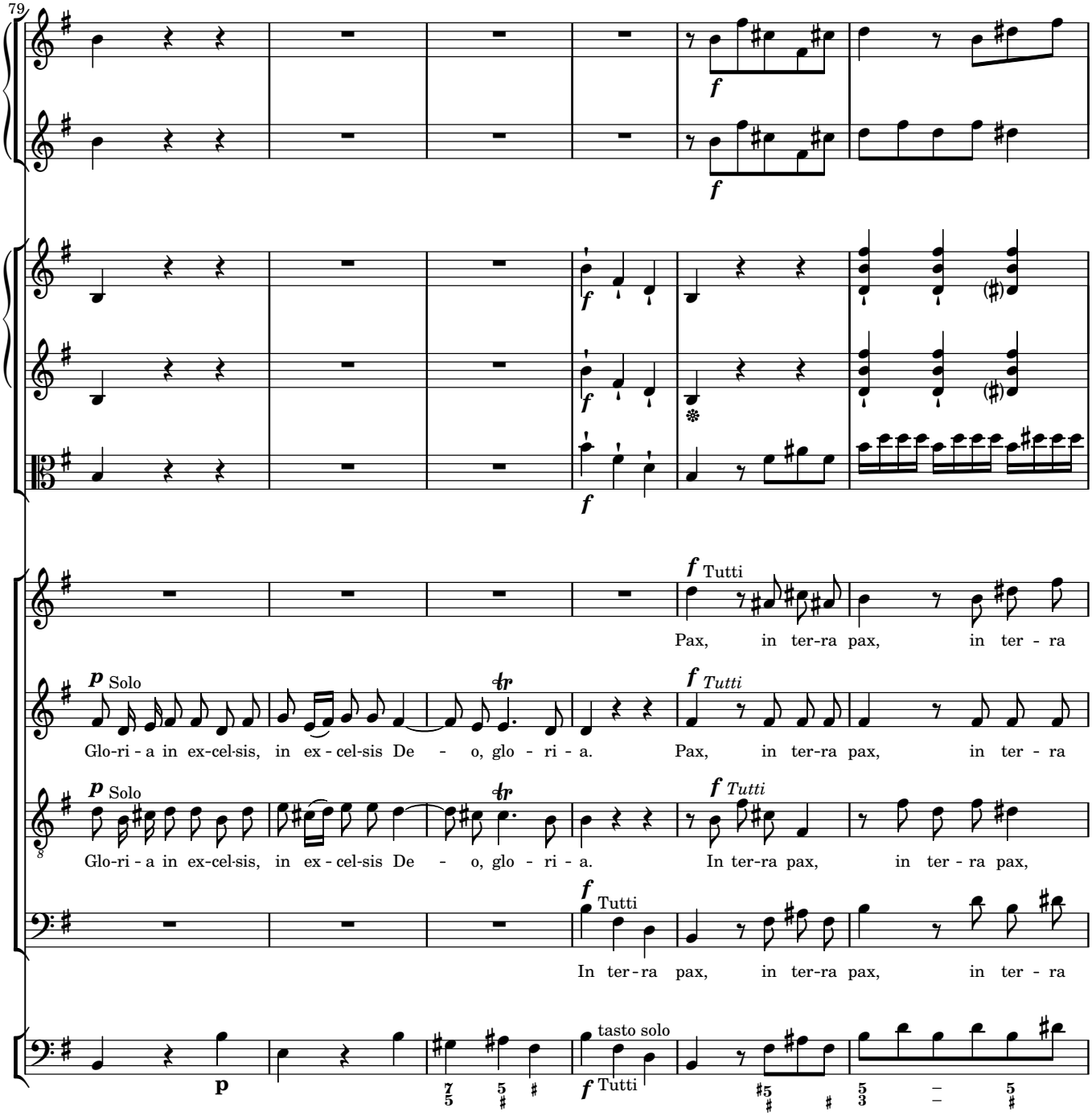
79
f
f
f
f
f Tutti
Pax, in ter-ra pax, in ter - ra
p Solo
Glo-ri - a in ex-cel-sis, in ex - cel-sis De - o, glo - ri - a.
f Tutti
Pax, in ter-ra pax, in ter - ra
p Solo
Glo-ri - a in ex-cel-sis, in ex - cel-sis De - o, glo - ri - a.
f Tutti
In ter-ra pax, in ter - ra pax,
f Tutti
In ter - ra pax, in ter-ra pax, in ter - ra
p
tasto solo
f Tutti

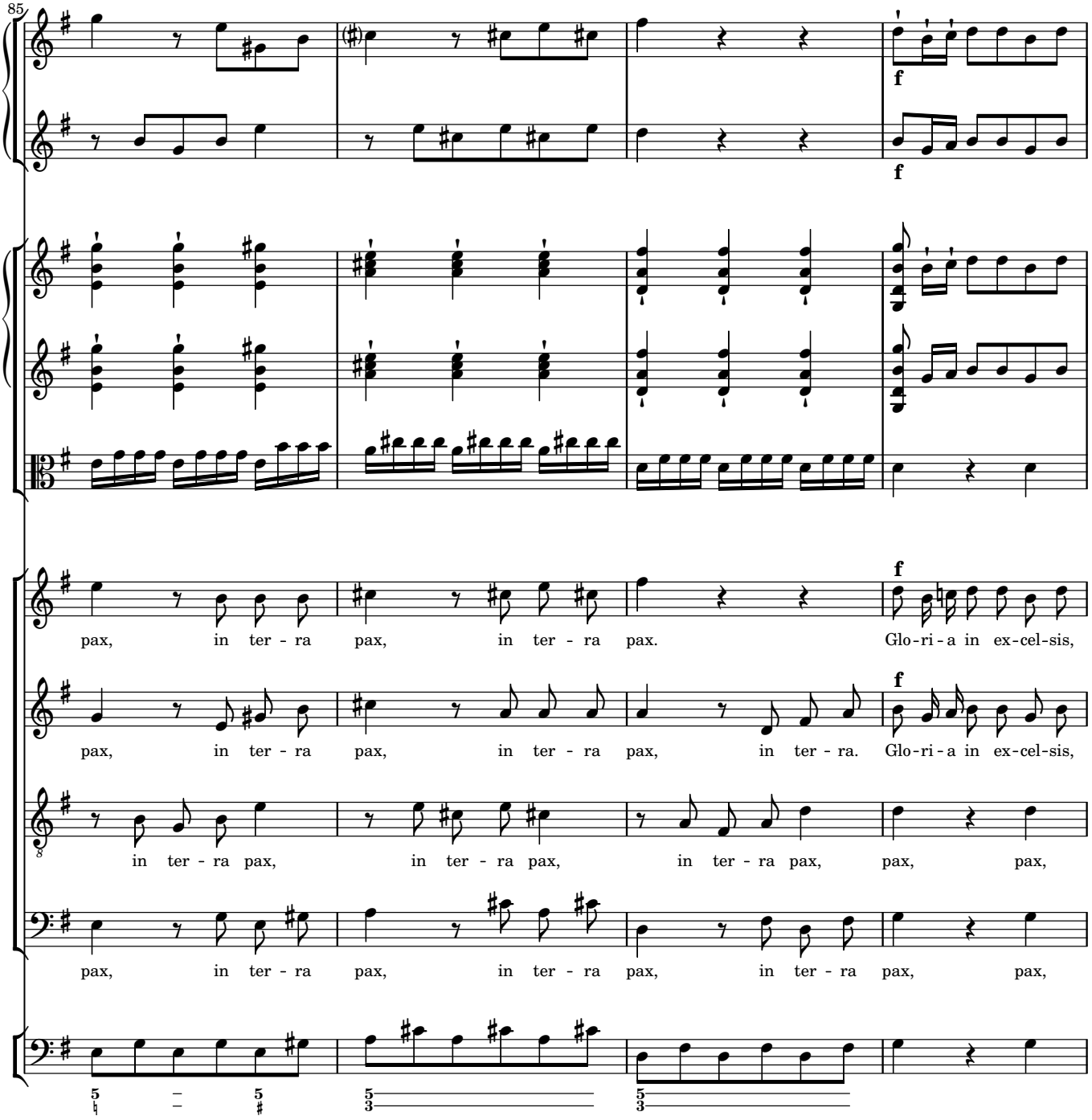
85
f
f
f
pax, in ter - ra pax, in ter - ra pax. Glo-ri-a in ex-cel-sis,
f
pax, in ter - ra pax, in ter - ra pax, in ter - ra. Glo-ri-a in ex-cel-sis,
in ter - ra pax, in ter - ra pax, in ter - ra pax, pax, pax,
pax, in ter - ra pax, in ter - ra pax, in ter - ra pax, pax,

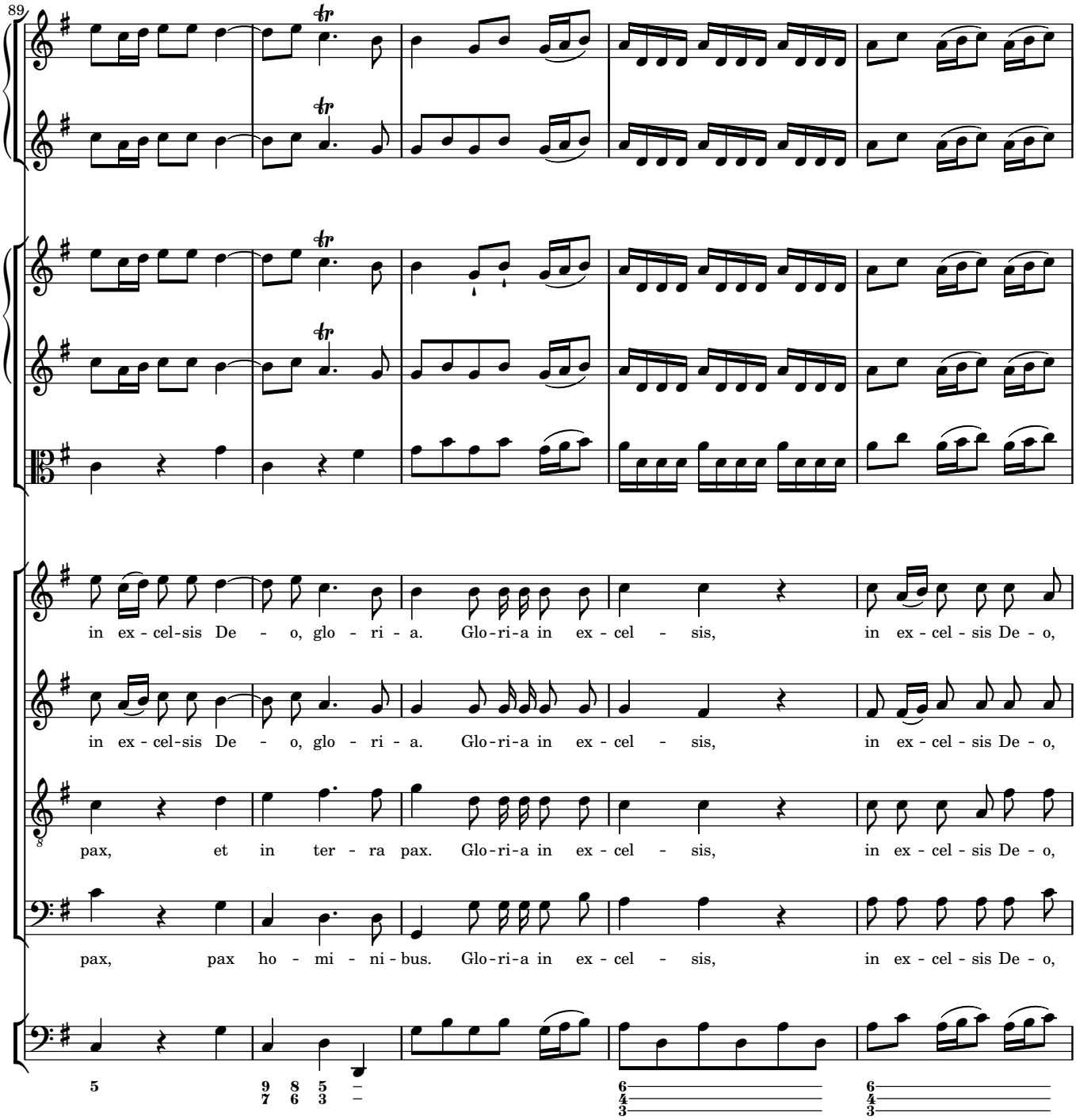
89
in ex - cel-sis De - o, glo - ri - a. Glo-ri-a in ex - cel - sis, in ex - cel - sis De - o,
in ex - cel-sis De - o, glo - ri - a. Glo-ri-a in ex - cel - sis, in ex - cel - sis De - o,
pax, et in ter - ra pax. Glo-ri-a in ex - cel - sis, in ex - cel - sis De - o,
pax, pax ho - mi - ni - bus. Glo-ri-a in ex - cel - sis, in ex - cel - sis De - o,

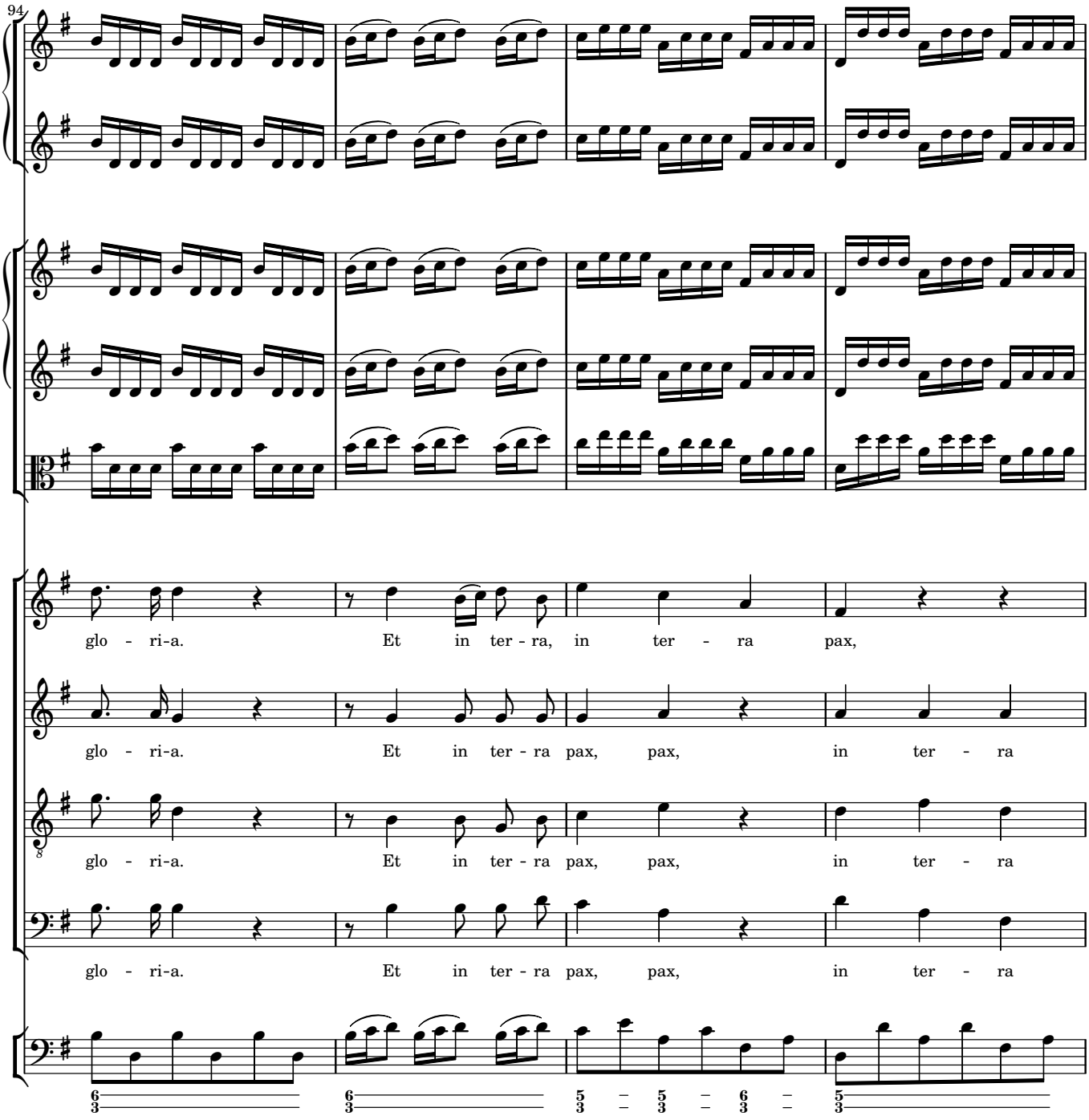
94
glo - ri-a. Et in ter - ra, in ter - ra pax,
glo - ri-a. Et in ter - ra pax, pax, in ter - ra
glo - ri-a. Et in ter - ra pax, pax, in ter - ra
glo - ri-a. Et in ter - ra pax, pax, in ter - ra

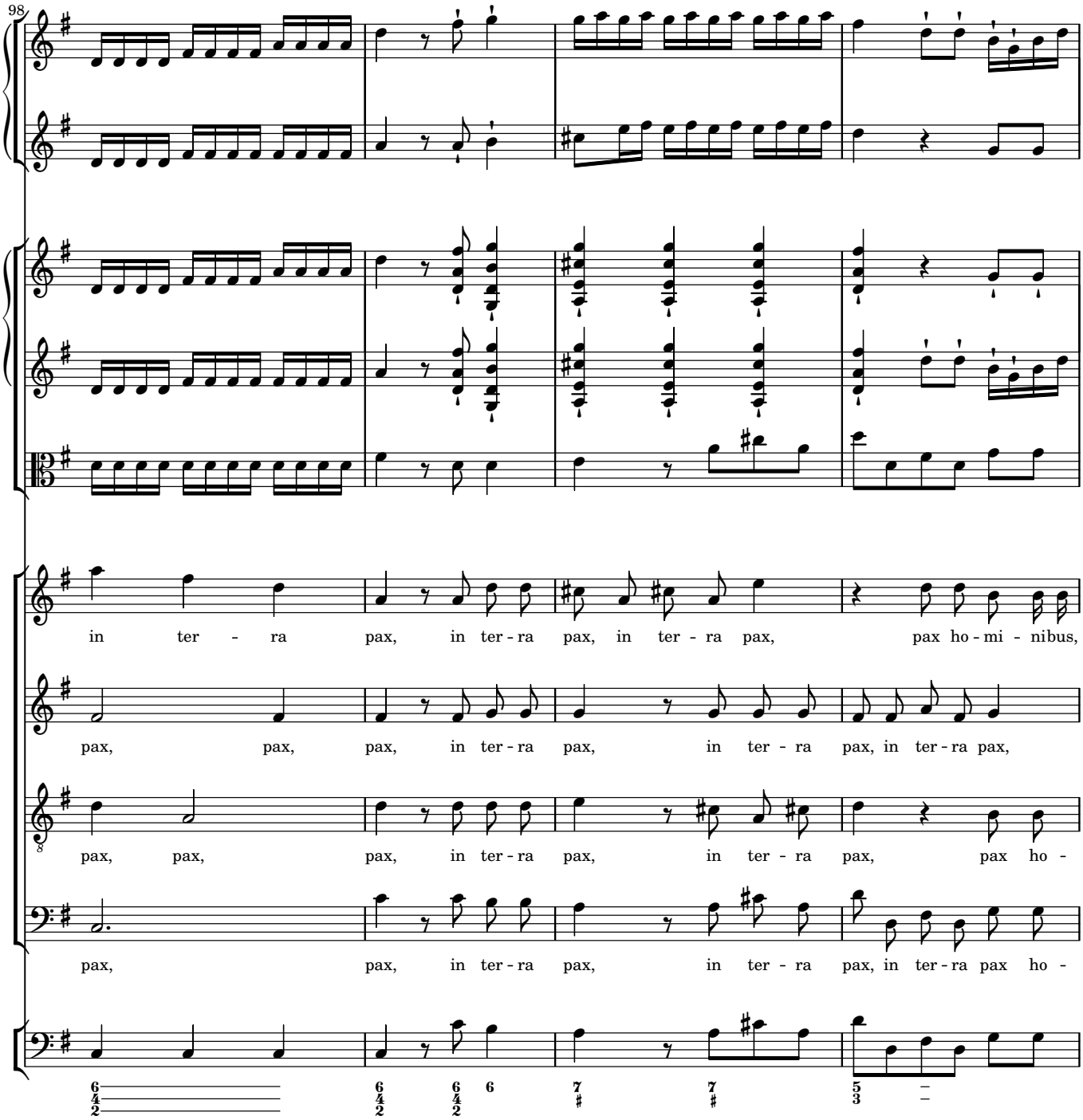
98
in ter - ra pax, in ter - ra pax, in ter - ra pax, pax ho - mi - nibus,
pax, pax, pax, in ter - ra pax, in ter - ra pax, in ter - ra pax,
pax, pax, pax, in ter - ra pax, in ter - ra pax, pax ho -
pax, pax, in ter - ra pax, in ter - ra pax, in ter - ra pax ho -

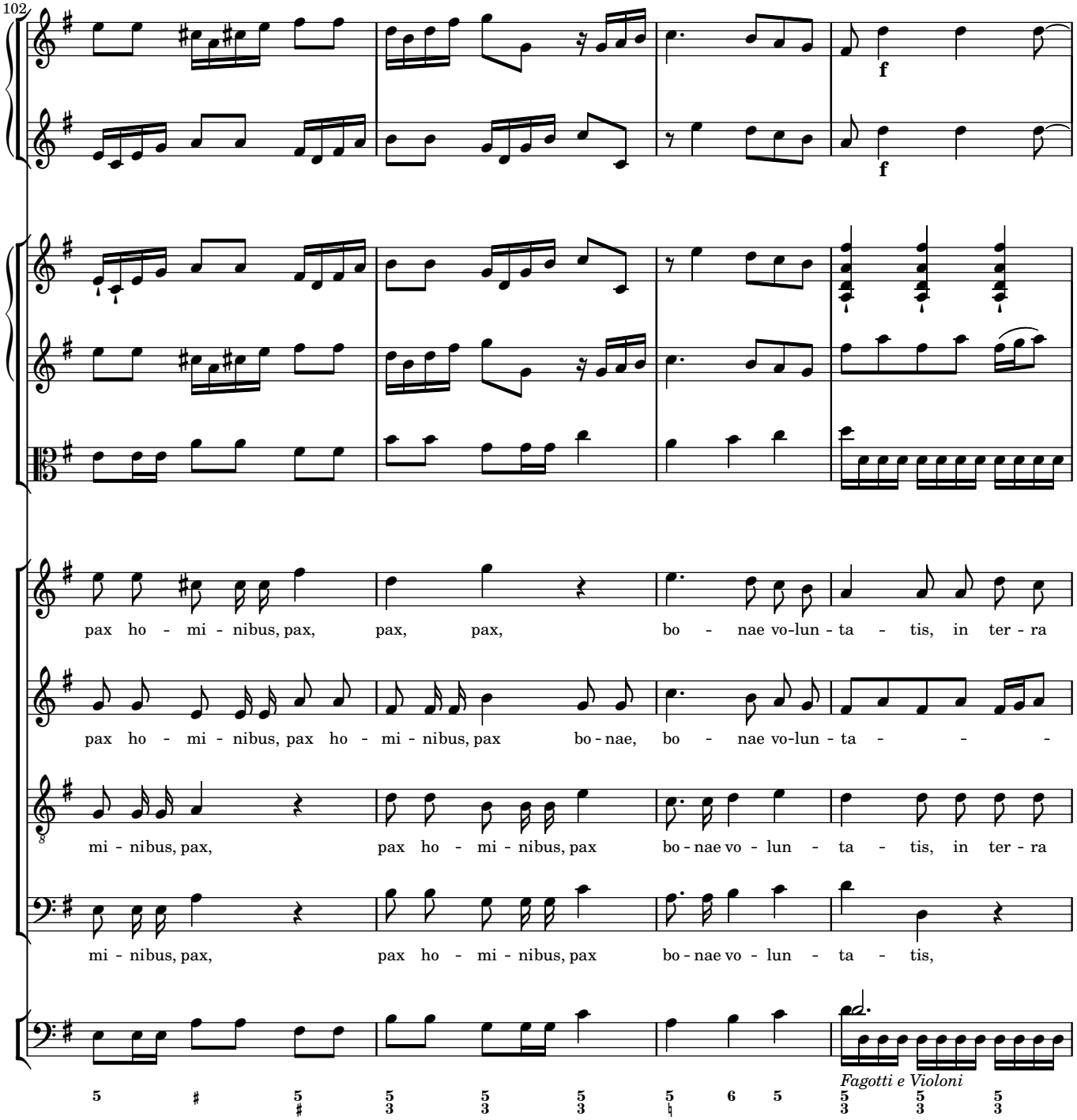
102
f
f
pax ho - mi - nibus, pax, pax, pax, bo - nae vo-lun - ta - tis, in ter - ra
pax ho - mi - nibus, pax ho - mi - nibus, pax bo - nae, bo - nae vo-lun - ta - - -
mi - nibus, pax, pax ho - mi - nibus, pax bo - nae vo - lun - ta - tis, in ter - ra
mi - nibus, pax, pax ho - mi - nibus, pax bo - nae vo - lun - ta - tis,
Fagotti e Violoni

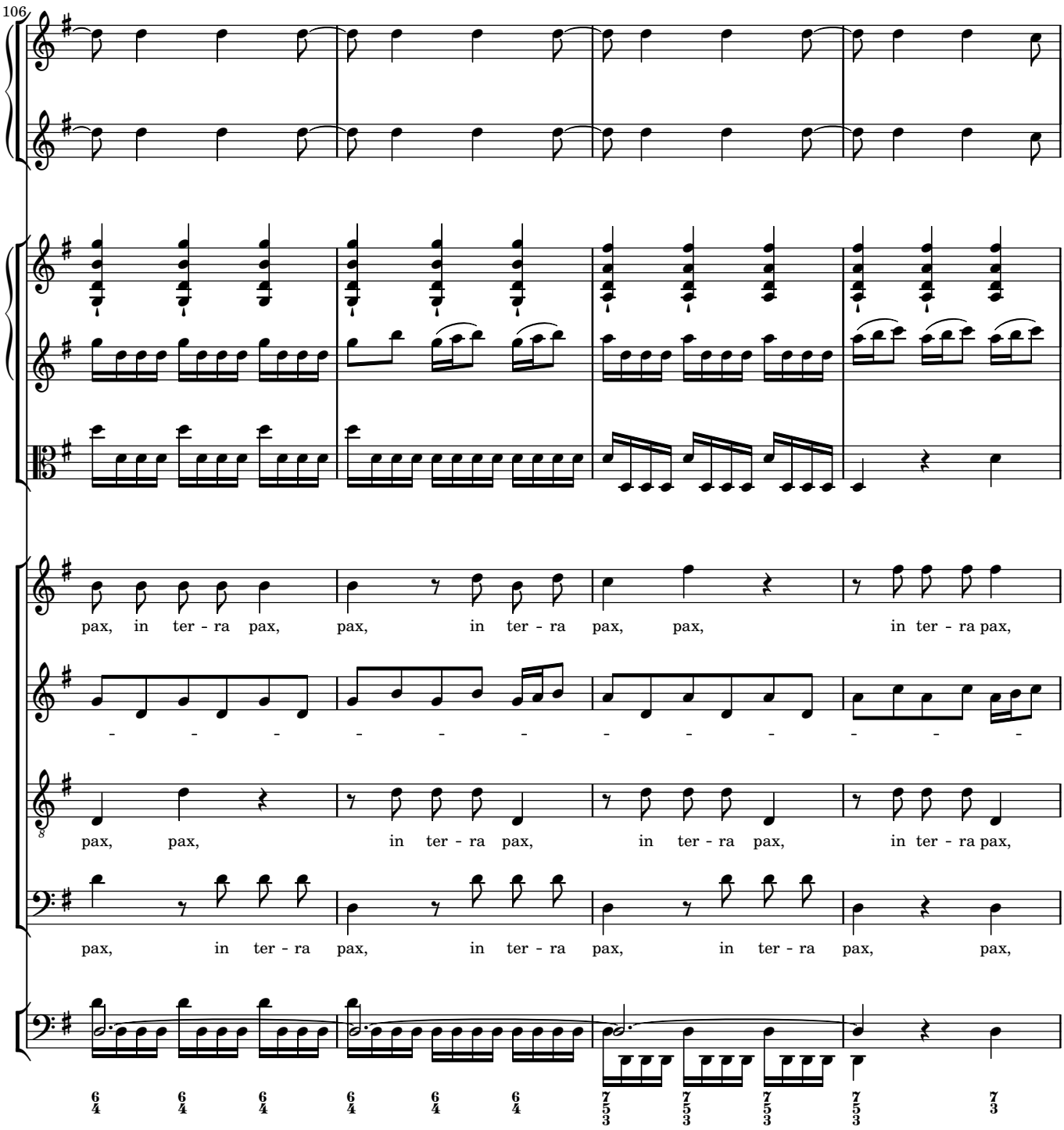
106
pax, in ter - ra pax, pax, in ter - ra pax, pax, in ter - ra pax,
pax, pax, in ter - ra pax, in ter - ra pax, in ter - ra pax,
pax, in ter - ra pax, in ter - ra pax, in ter - ra pax, pax,

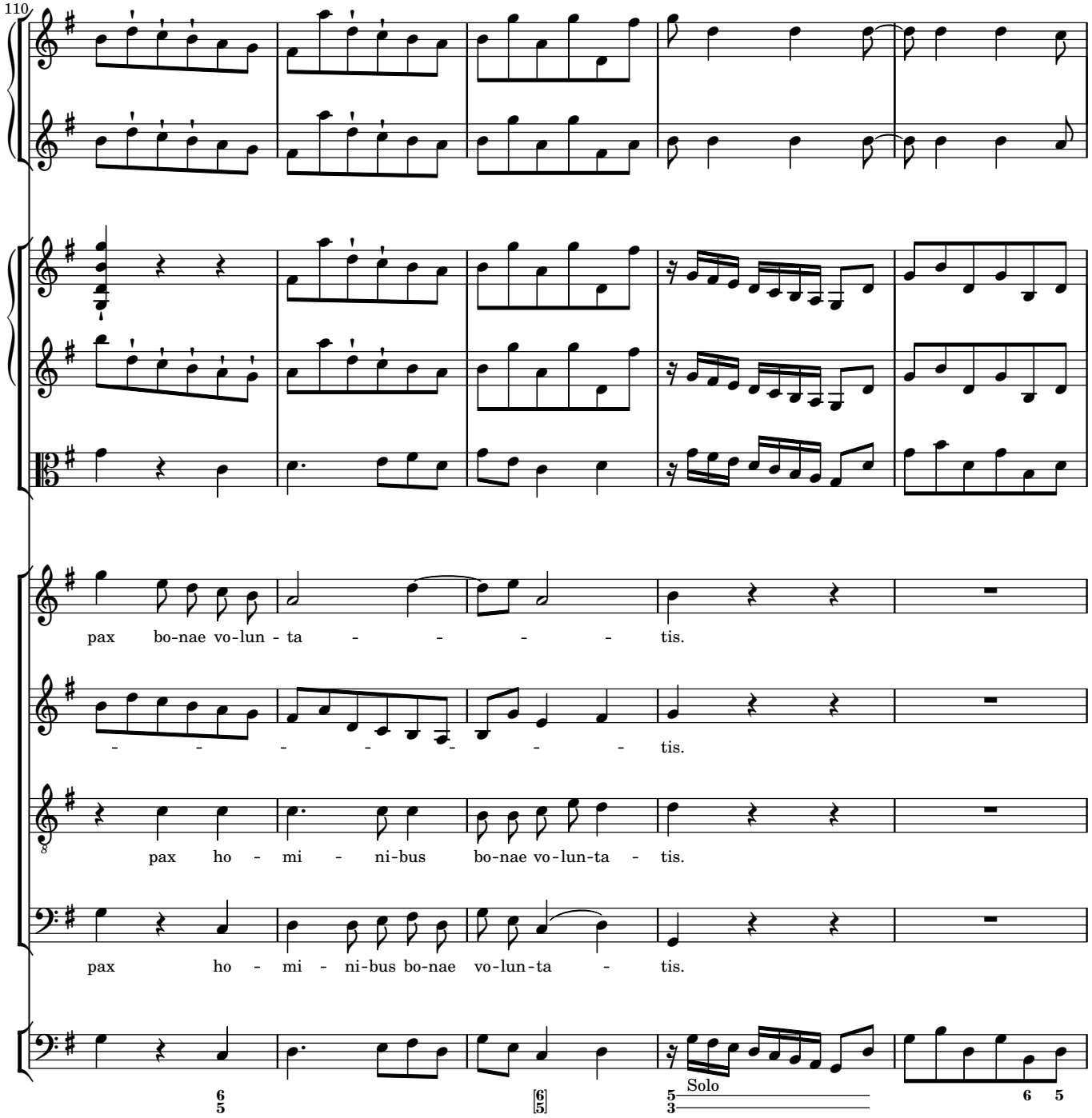
110
pax bo-nae vo-lun - ta - - - - - tis.
- - - - - - - - tis.
pax ho - mi - ni-bus bo-nae vo-lun-ta - tis.
pax ho - mi - ni-bus bo-nae vo-lun-ta - tis.
Solo

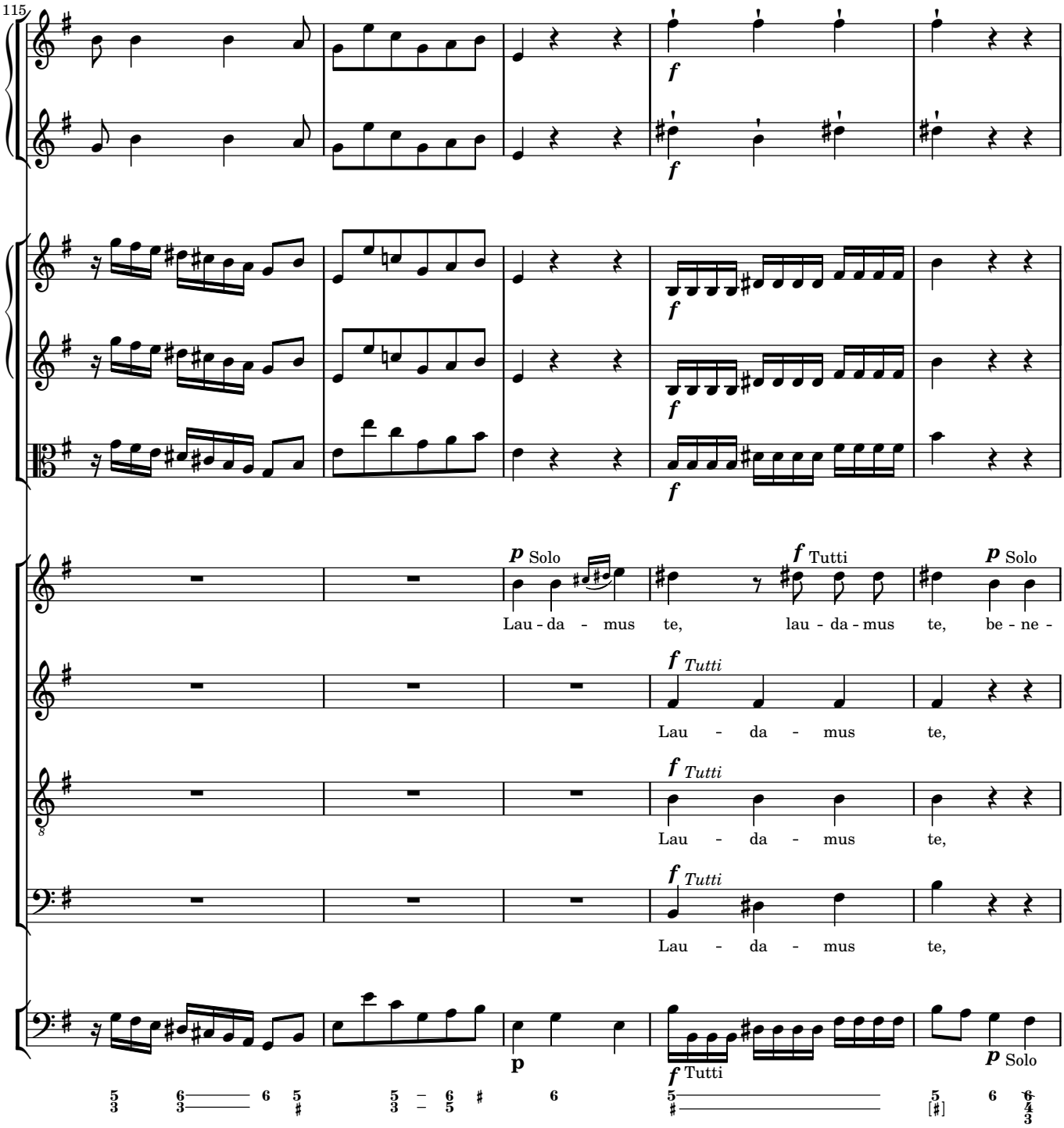
115
f
f
f
f
f
f
p Solo
Lau - da - mus te,
f Tutti
lau - da - mus te,
p Solo
be - ne -
f Tutti
Lau - da - mus te,
f Tutti
Lau - da - mus te,
f Tutti
Lau - da - mus te,
p
f Tutti
p Solo

120
Tutti
di - ci-mus te, be-ne-di-cimus te, ad-o-ra - - - - - -
Solo
Tutti
be-ne-di - ci-mus te, ad - o - ra - - - -
Solo
Tutti
be-ne-di - ci-mus te.
Tutti
be-ne-di - ci-mus te, ad - o - ra - mus, ad - o -
Solo
Tutti
Solo
5 6 5 [♯] 5 ♯ 6 5 3 7 3 7 3

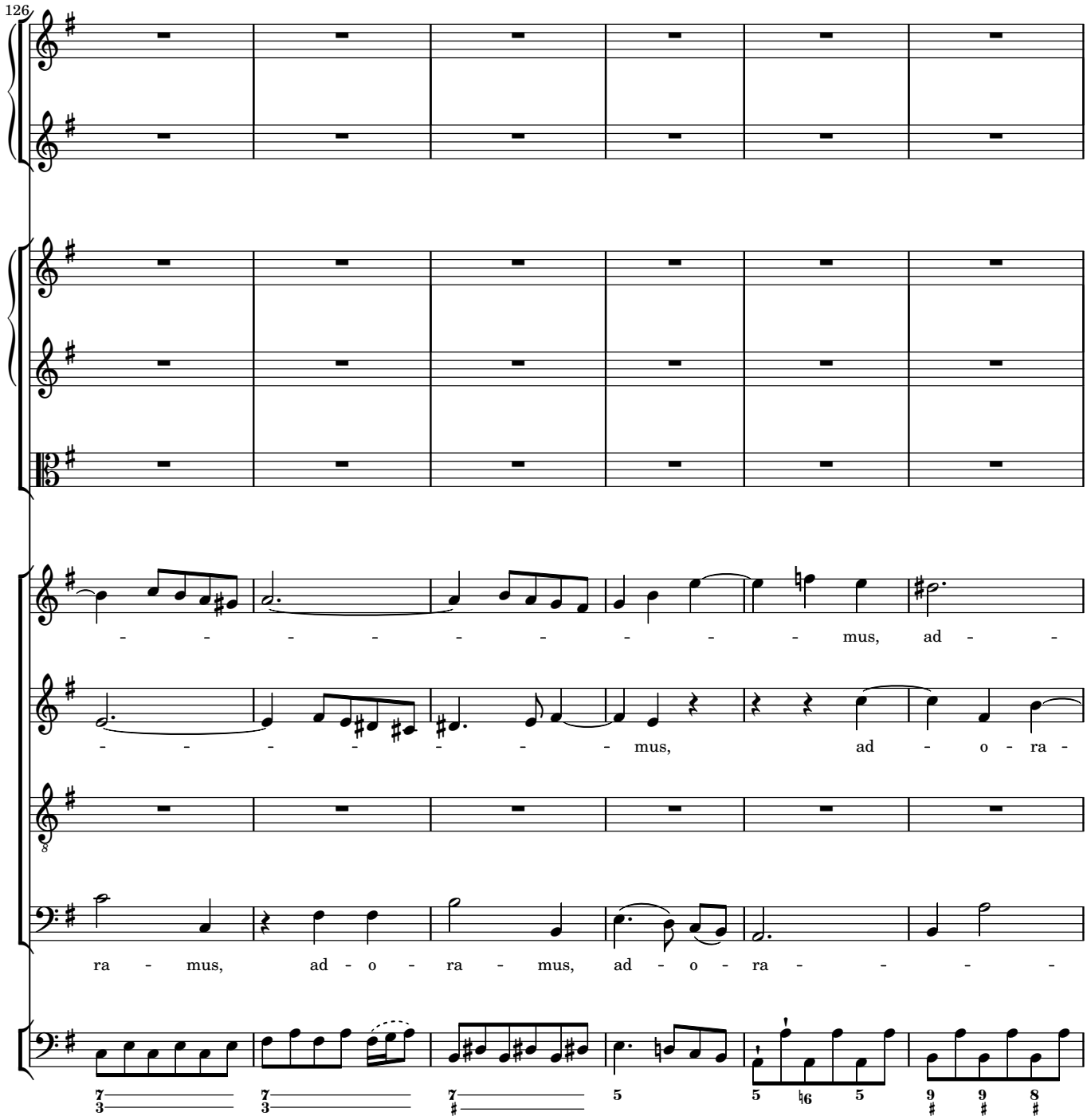
126
- - - - - - - - - - mus, ad - -
- - - - - - - - mus, ad - o - ra -
ra - mus, ad - o - ra - mus, ad - o - ra - - - -

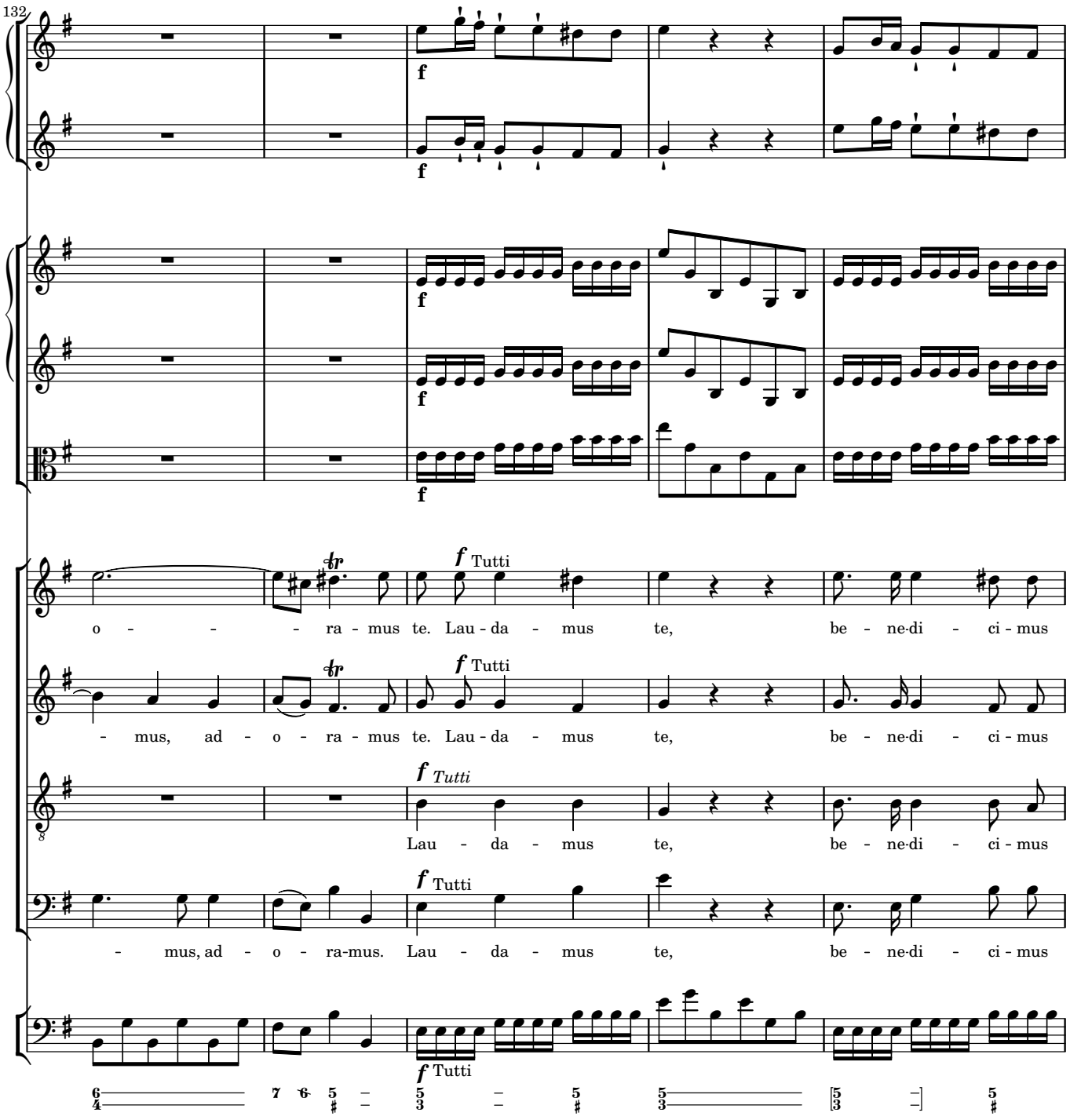
132
f
f
f
f
f
o - - - ra - mus te. Lau - da - mus te, be - ne-di - ci - mus
- mus, ad - o - ra - mus te. Lau - da - mus te, be - ne-di - ci - mus
Lau - da - mus te, be - ne-di - ci - mus
- mus, ad - o - ra-mus. Lau - da - mus te, be - ne-di - ci - mus
Tutti
Tutti
Tutti
Tutti
Tutti

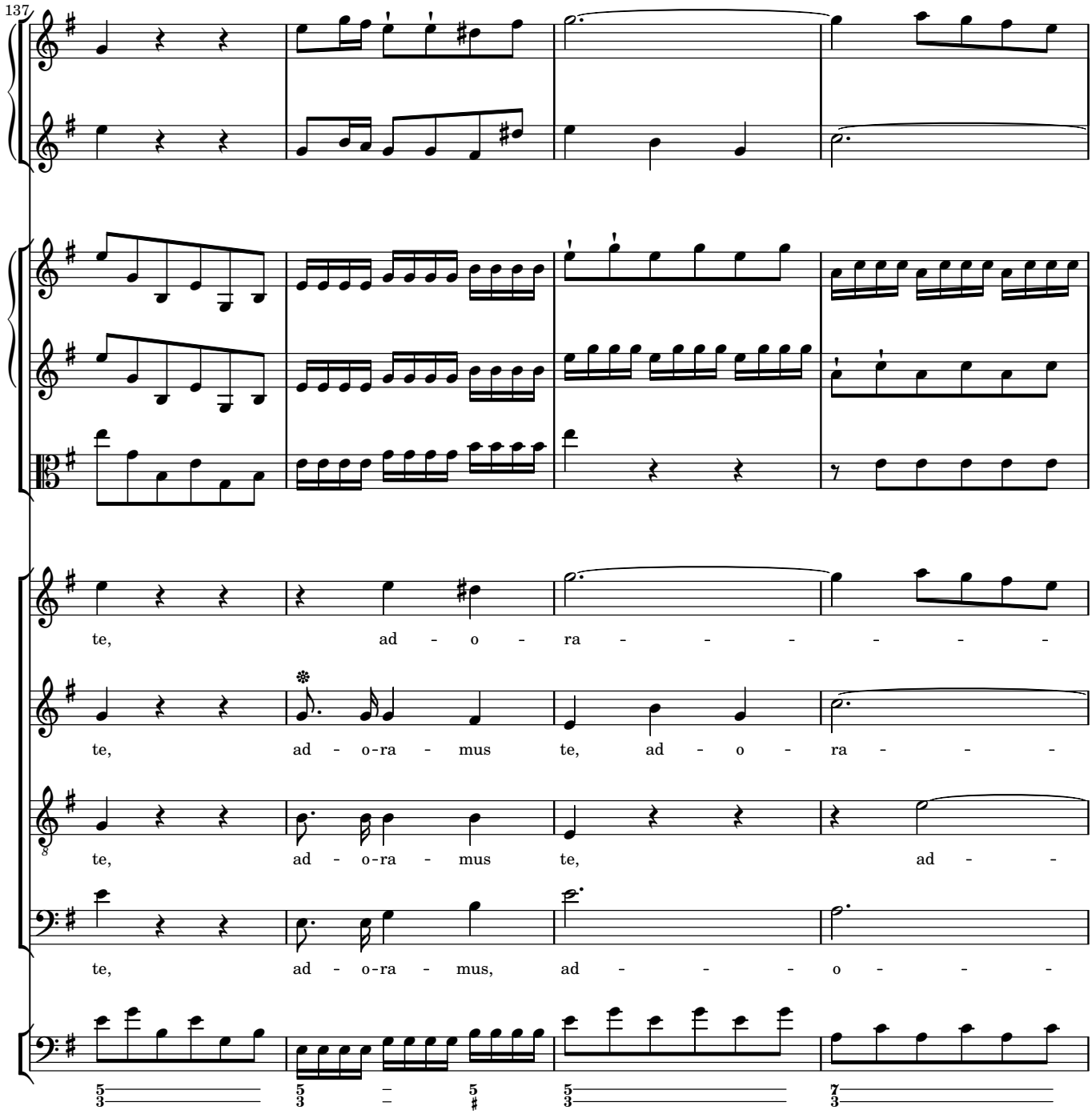
137
te, ad - o - ra - - - - - -
te, ad - o-ra - mus te, ad - o - ra - - -
te, ad - o-ra - mus te, ad - -
te, ad - o-ra - mus, ad - - - o - - -

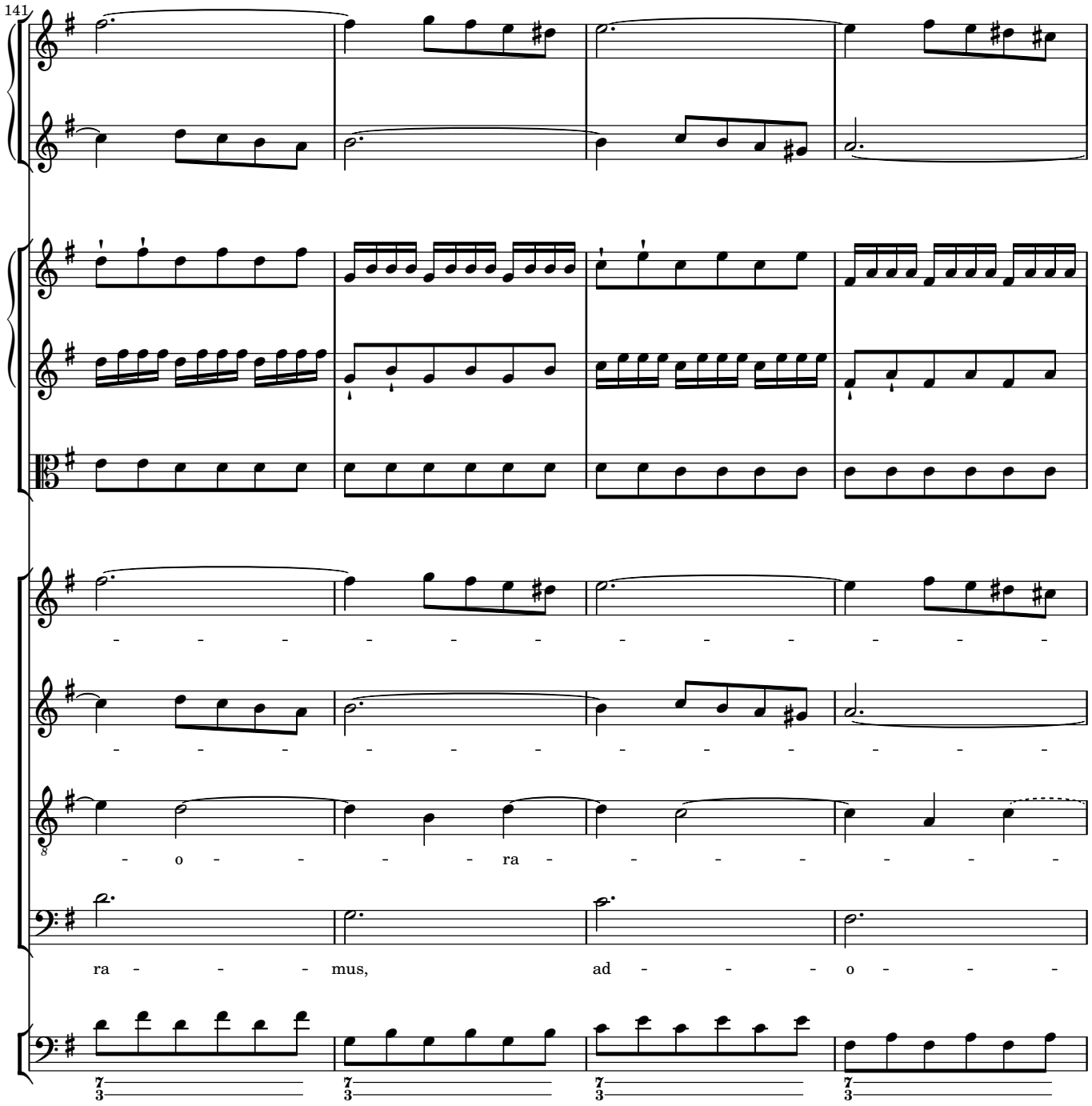
141
- - - - - - - - - - - - - - -
- - - - - - - - - - - - - - -
- o - - - - - ra - - - - - - -
ra - - - mus, ad - - - o - - -

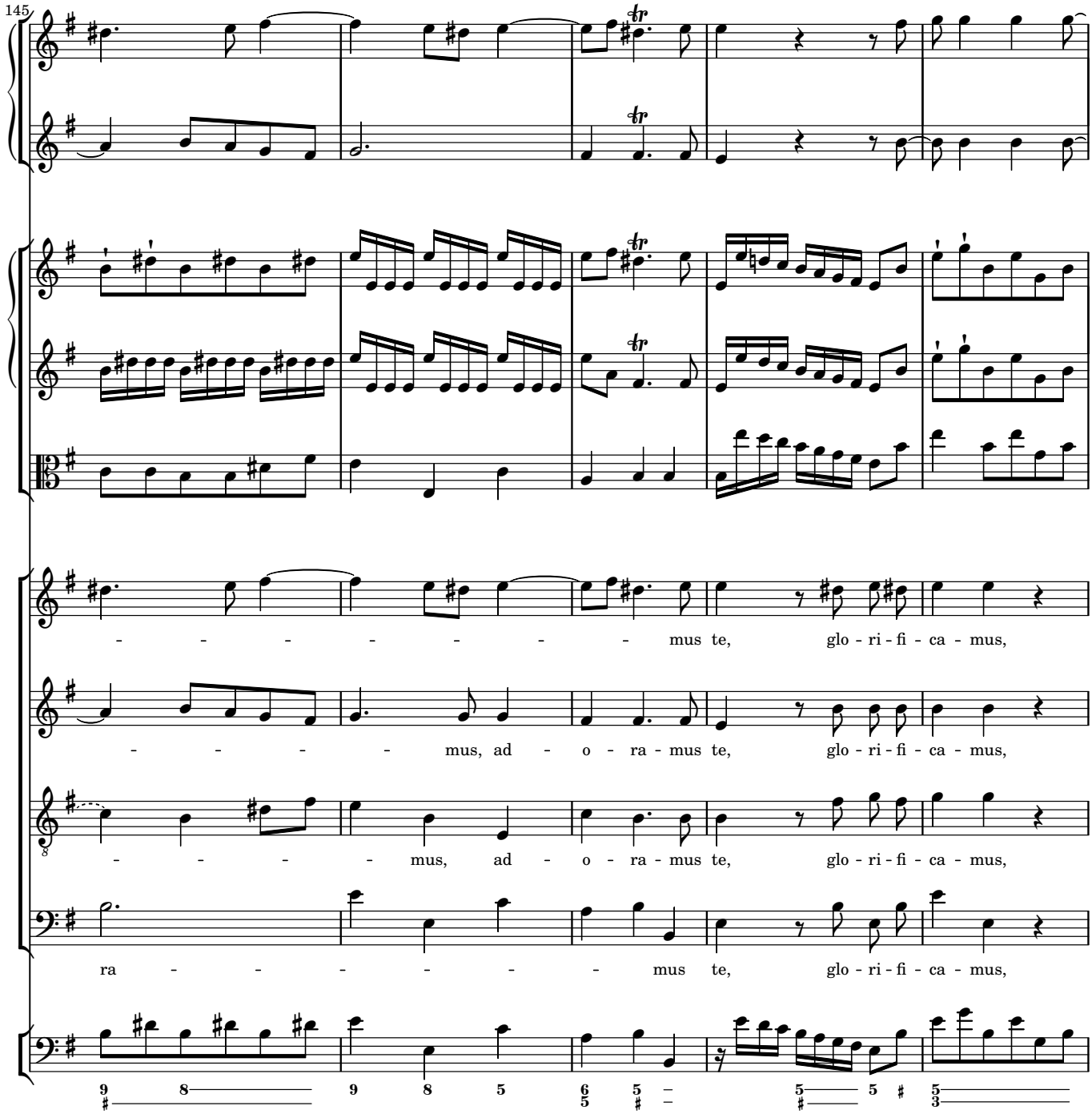
145
- - - - - - - - - mus te, glo - ri - fi - ca - mus,
- - - - - mus, ad - o - ra - mus te, glo - ri - fi - ca - mus,
- - - - - mus, ad - o - ra - mus te, glo - ri - fi - ca - mus,
ra - - - - - - - mus te, glo - ri - fi - ca - mus,

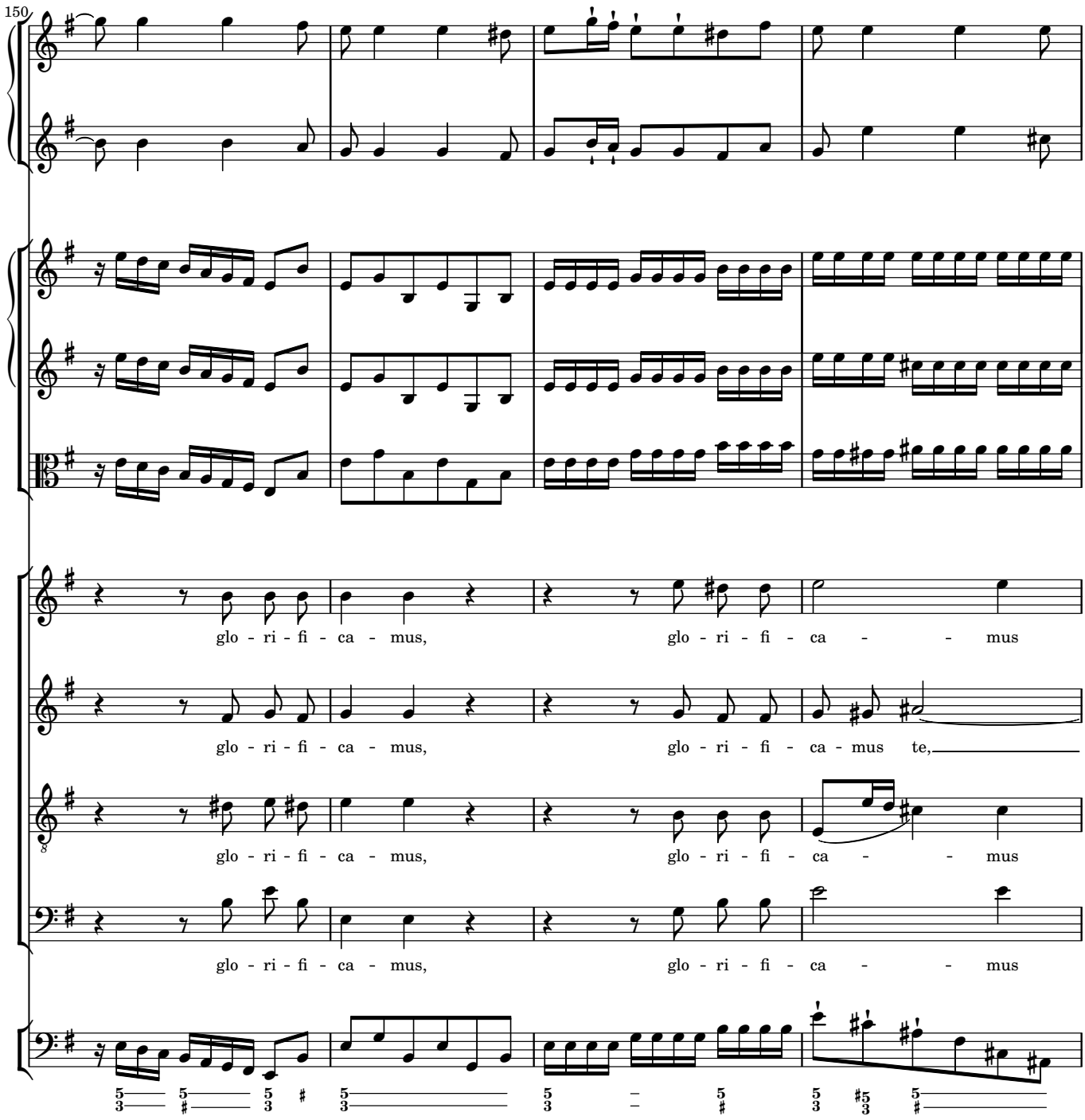
150
glo - ri - fi - ca - mus,
glo - ri - fi - ca - - mus
glo - ri - fi - ca - mus,
glo - ri - fi - ca - mus te,
glo - ri - fi - ca - mus,
glo - ri - fi - ca - - mus
glo - ri - fi - ca - mus,
glo - ri - fi - ca - - mus

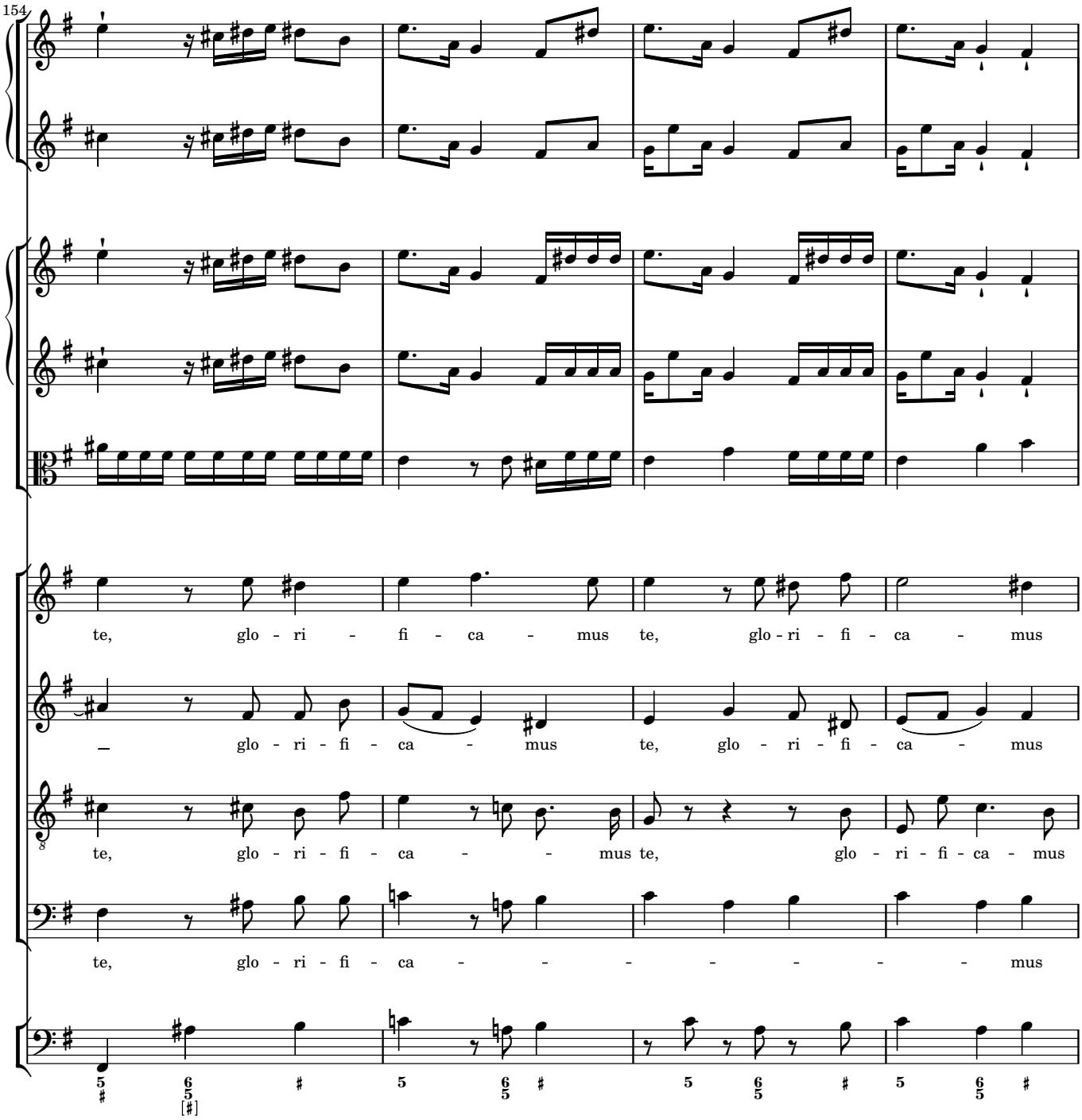
154
te, glo - ri - fi - ca - mus te, glo - ri - fi - ca - mus
glo - ri - fi - ca - mus te, glo - ri - fi - ca - mus
te, glo - ri - fi - ca - mus te, glo - ri - fi - ca - mus
te, glo - ri - fi - ca - mus

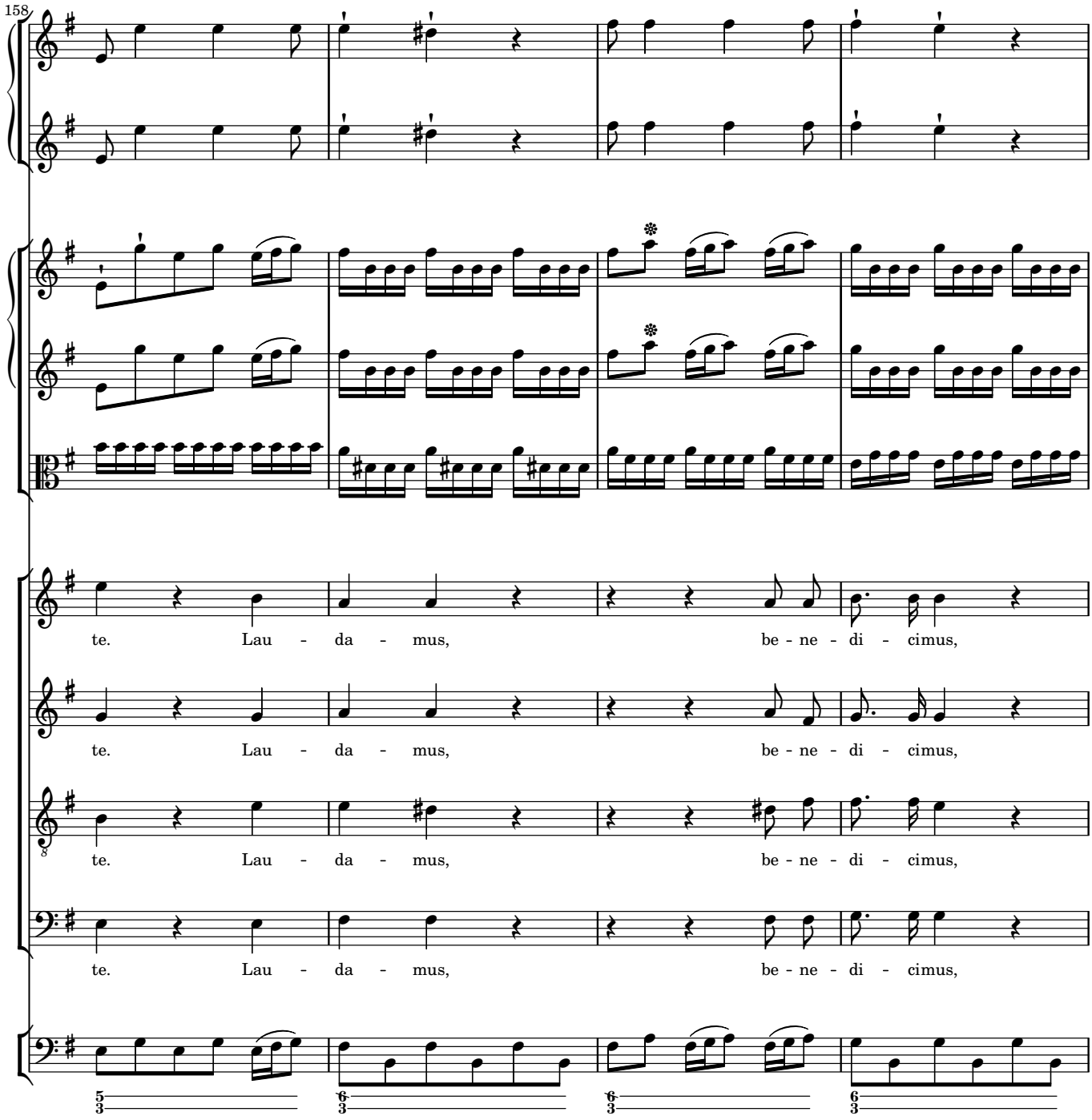
158
te. Lau - da - mus, be - ne - di - cimus,
te. Lau - da - mus, be - ne - di - cimus,
te. Lau - da - mus, be - ne - di - cimus,
te. Lau - da - mus, be - ne - di - cimus,

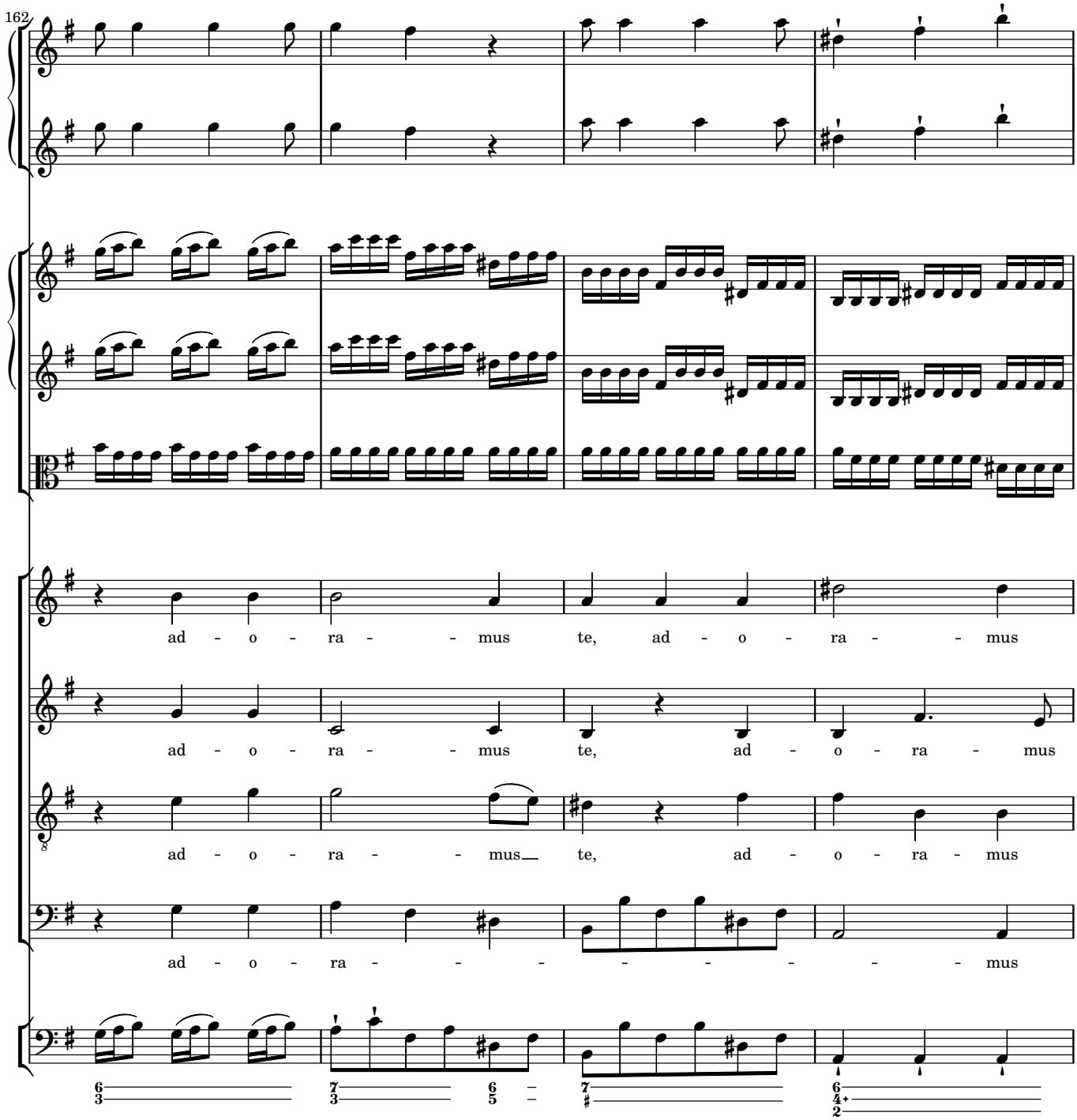
162
ad - o - ra - - mus te, ad - o - ra - - mus
ad - o - ra - - mus te, ad - o - ra - mus
ad - o - ra - - mus__ te, ad - o - ra - mus
ad - o - ra - - - - - - - - mus

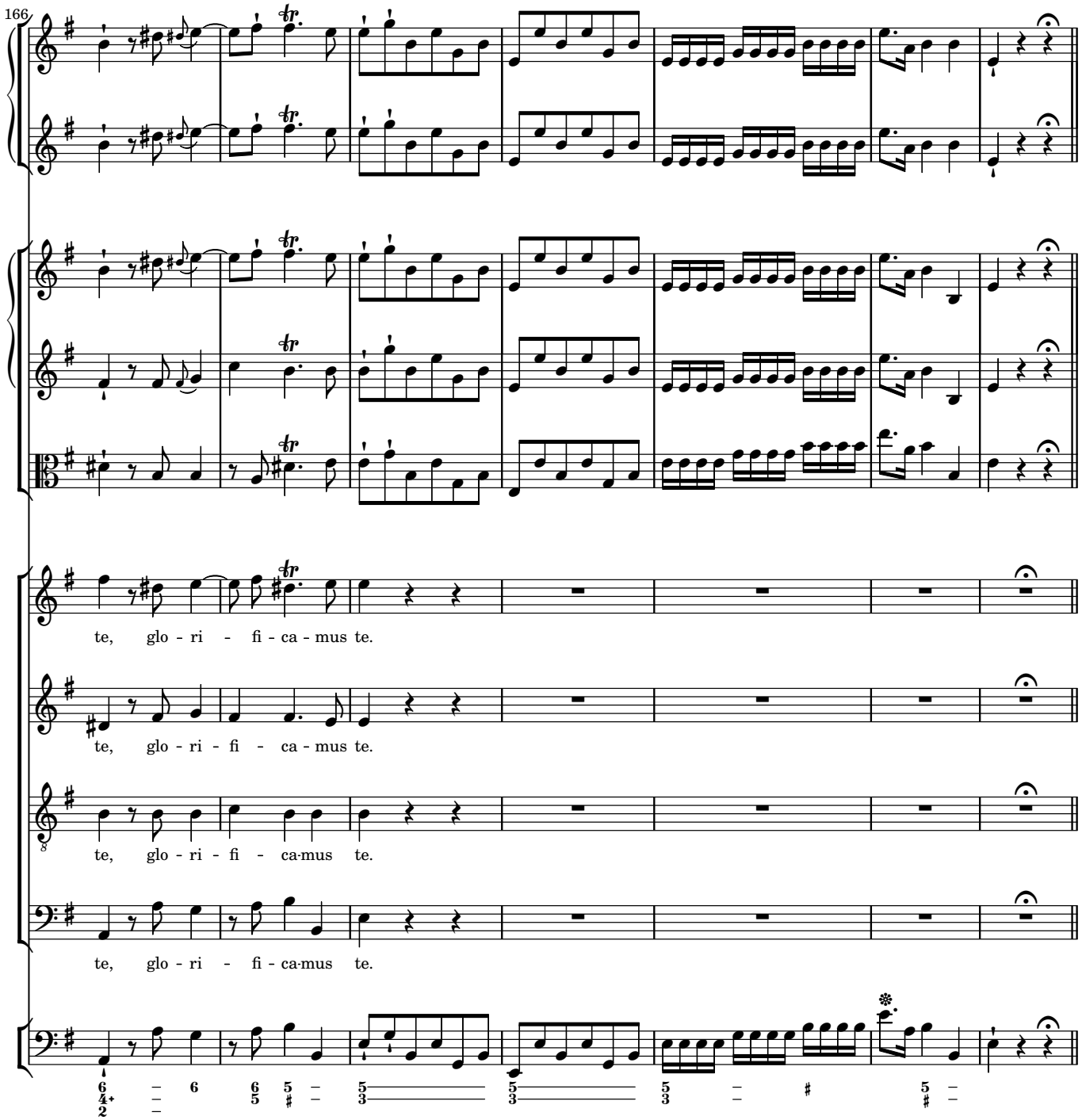
166
te, glo - ri - fi - ca - mus te.
te, glo - ri - fi - ca - mus te.
te, glo - ri - fi - ca-mus te.
te, glo - ri - fi - ca-mus te.

Gratias agimus tibi

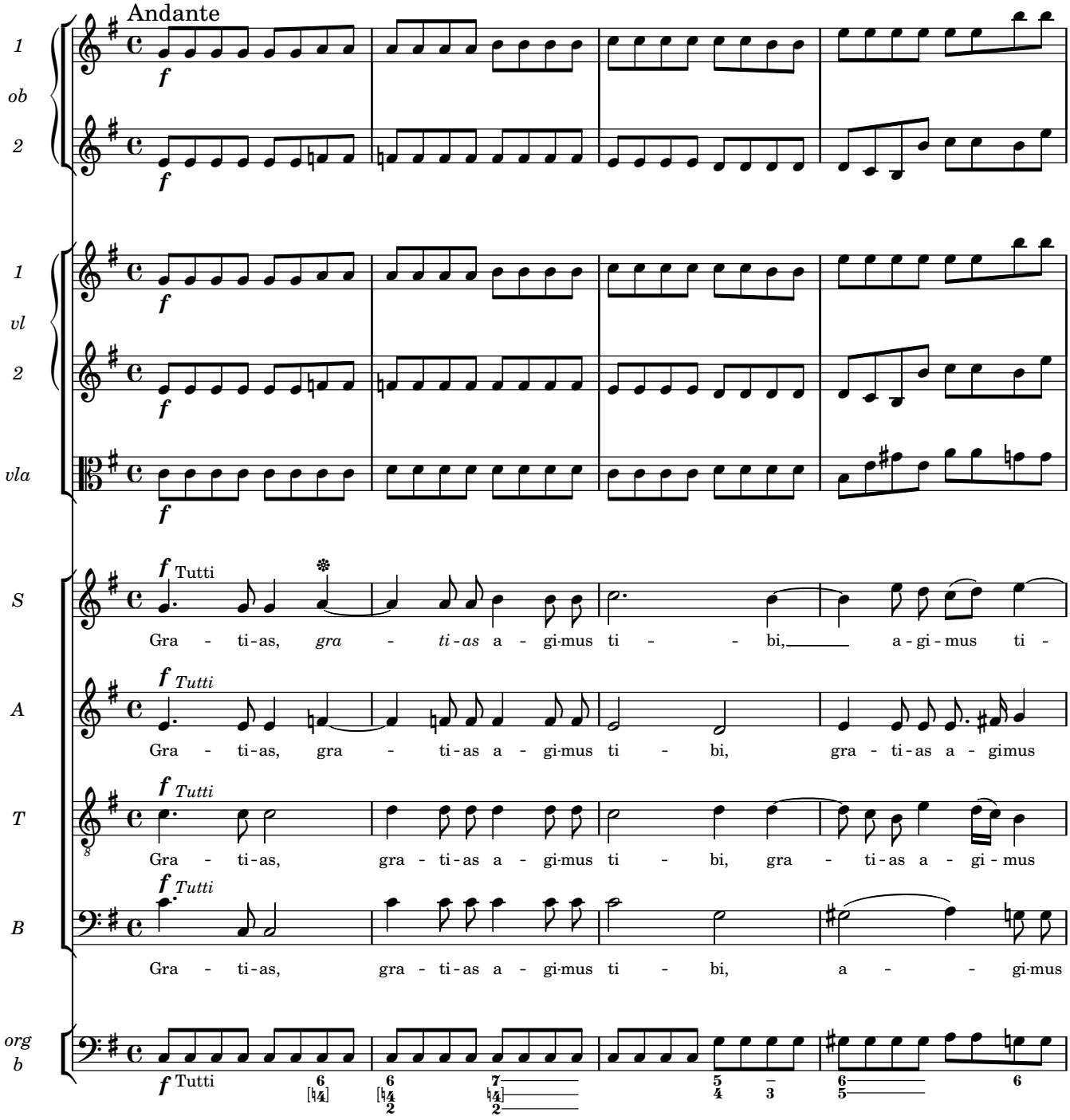

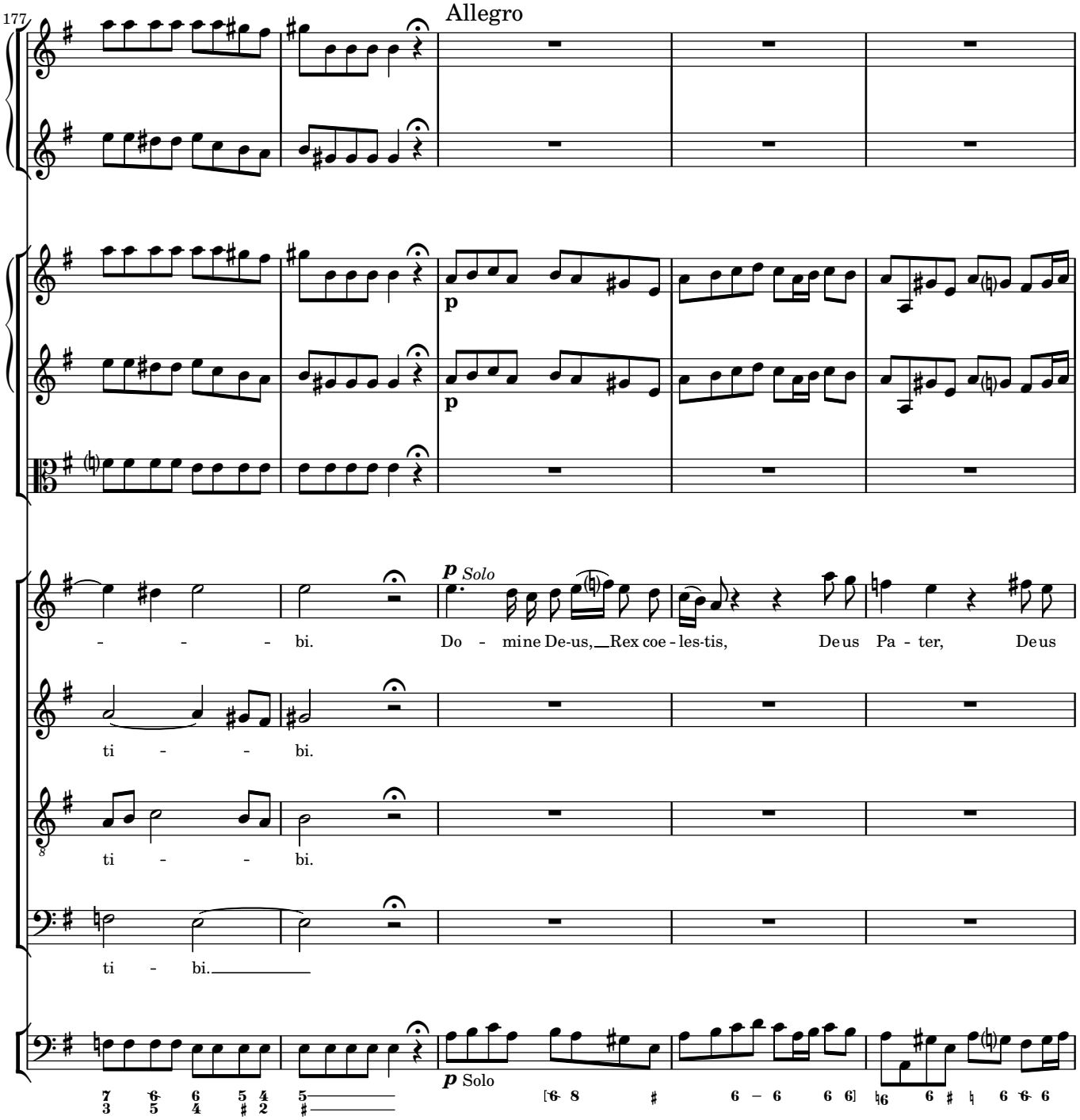
177
Allegro
p
p
p Solo
- - - bi.
Do - mine De-us, Rex coe - les-tis,
Deus Pa - ter,
Deus
ti - - - bi.
ti - - - bi.
ti - bi.
p Solo

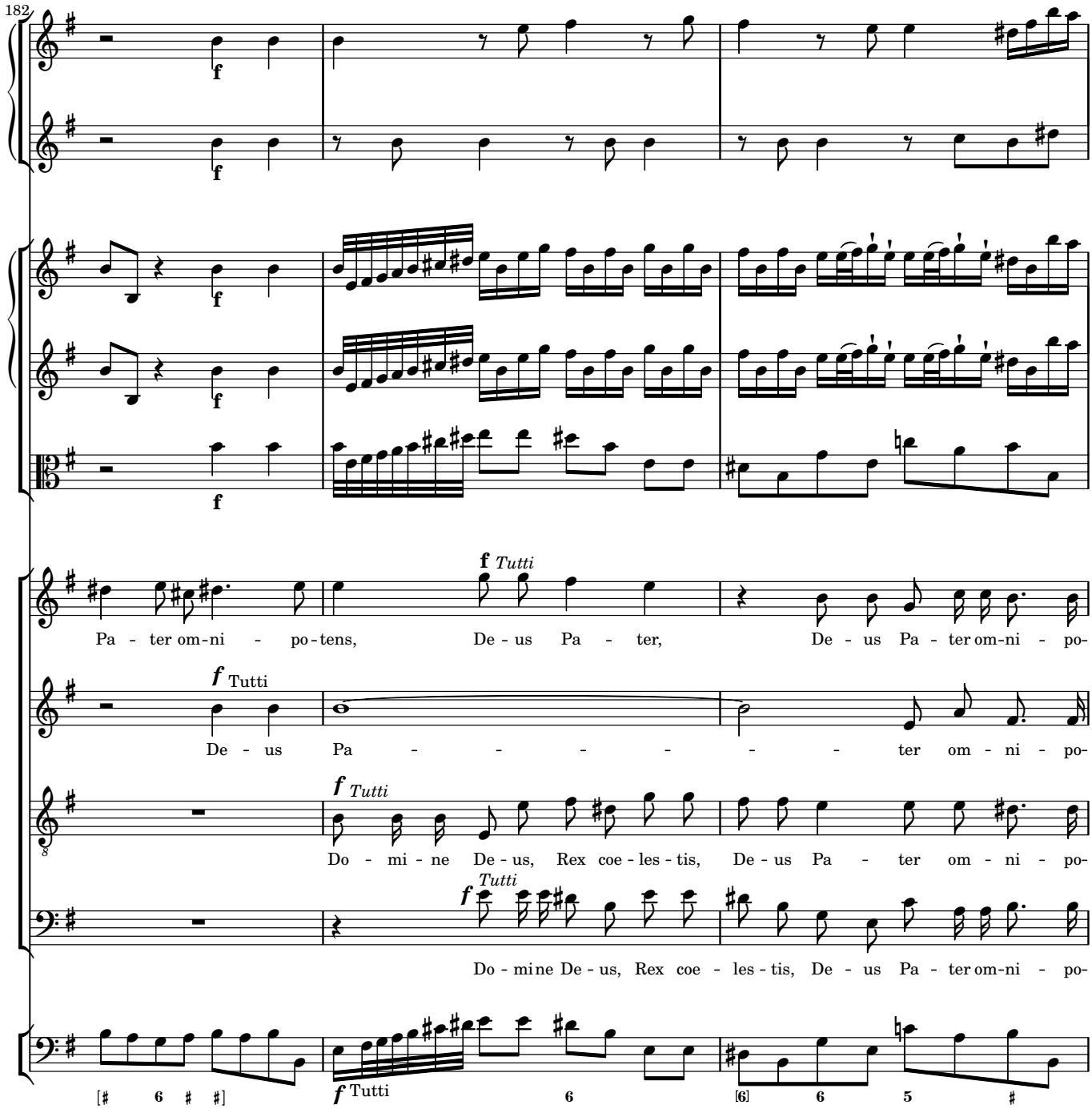
182
f
f Tutti
Pa - ter om-ni - po-tens, De - us Pa - ter, De - us Pa - ter om-ni - po-
f Tutti
De - us Pa - - - - - - ter om - ni - po-
f Tutti
Do - mi - ne De - us, Rex coe - les - tis, De - us Pa - ter om - ni - po-
f Tutti
Do - mine De - us, Rex coe - les - tis, De - us Pa - ter om-ni - po-
[# 6 # #]
f Tutti
6
[6] 6 5 #

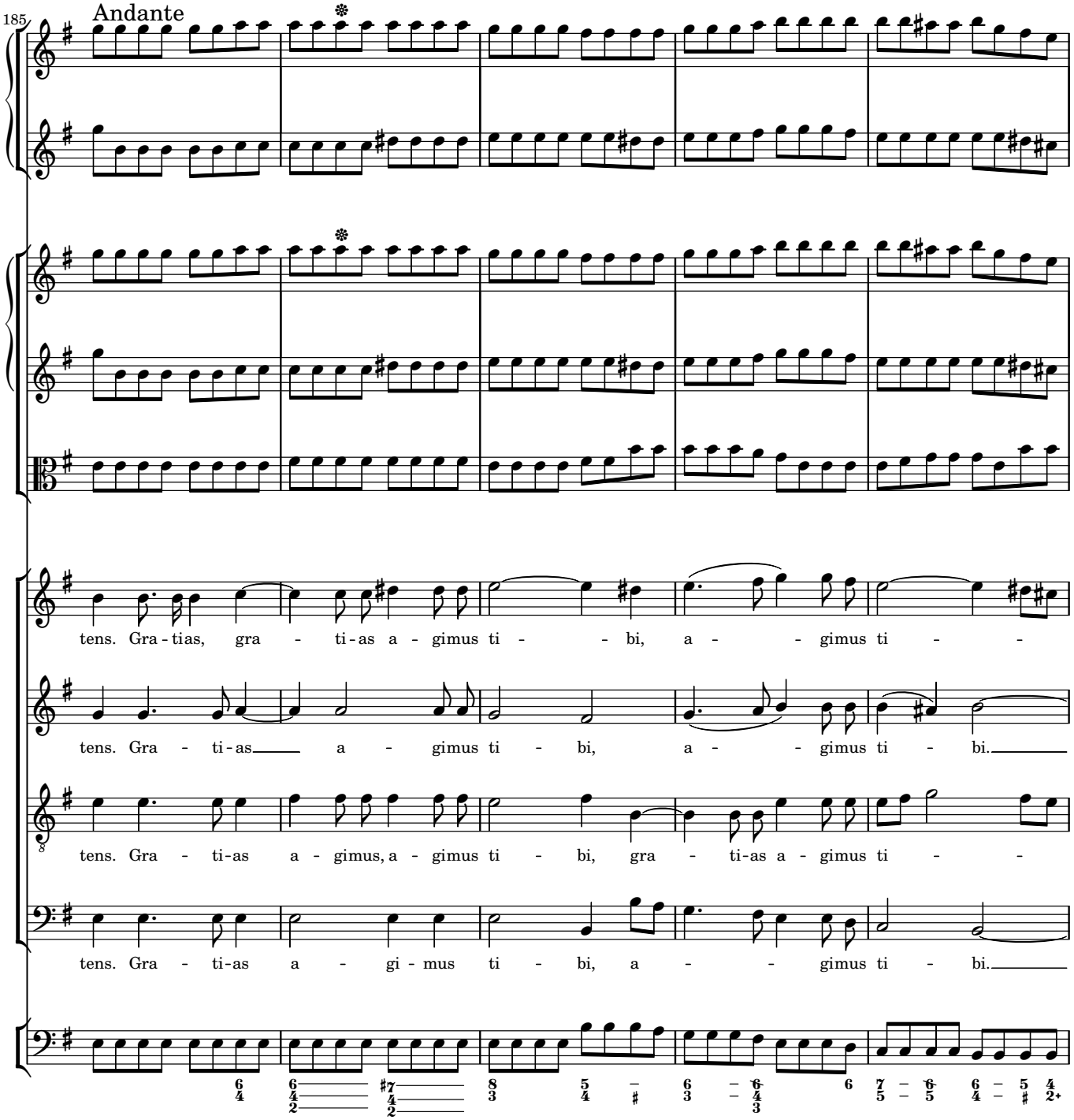
185
Andante
tens. Gra - tias, gra - ti - as a - gimus ti - - bi, a - - gimus ti - -
tens. Gra - ti - as a - gimus ti - bi, a - - gimus ti - bi.
tens. Gra - ti - as a - gimus, a - gimus ti - bi, gra - ti - as a - gimus ti - -
tens. Gra - ti - as a - gi - mus ti - bi, a - - gimus ti - bi.

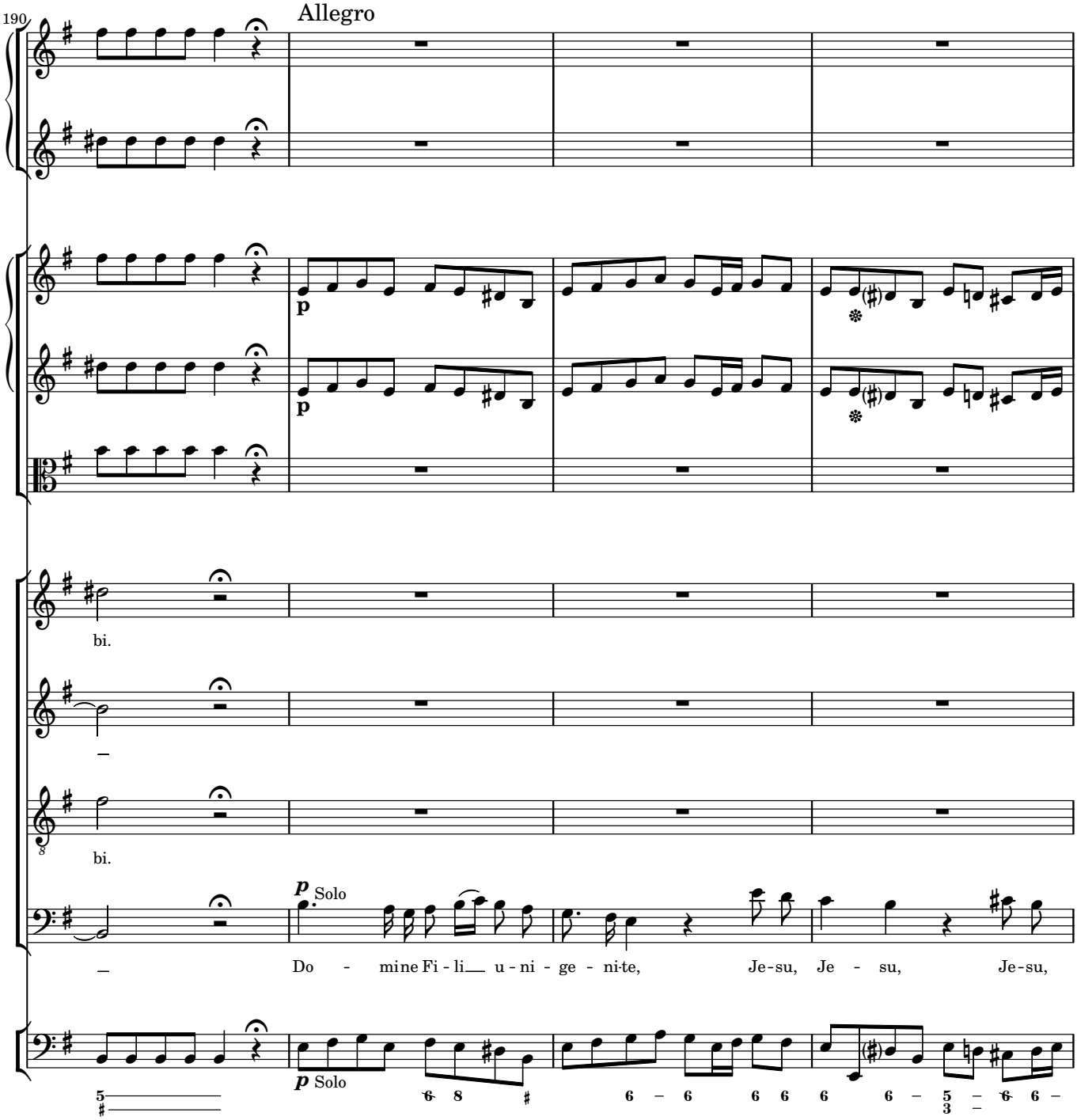
190
Allegro
p
p
bi.
bi.
p Solo
Do - mine Fi - li u - ni - ge - ni - te, Je - su, Je - su, Je - su,
p Solo

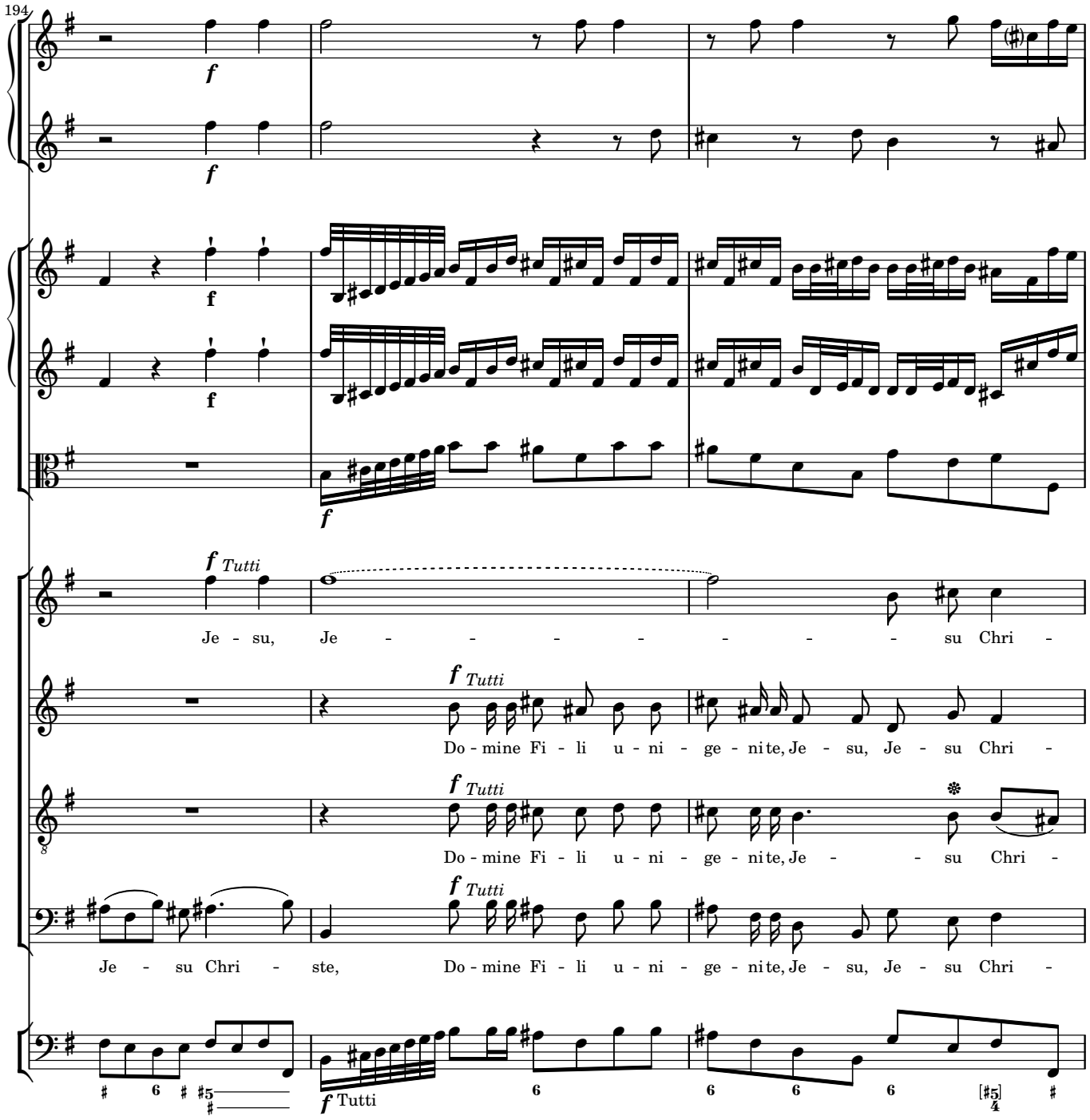
194
f
f
f
f
f
f Tutti
Je - su, Je - su Chri -
f Tutti
Do - mine Fi - li u - ni - ge - nite, Je - su, Je - su Chri -
f Tutti
Do - mine Fi - li u - ni - ge - nite, Je - su Chri -
f Tutti
Je - su Chri - ste, Do - mine Fi - li u - ni - ge - nite, Je - su, Je - su Chri -
f Tutti

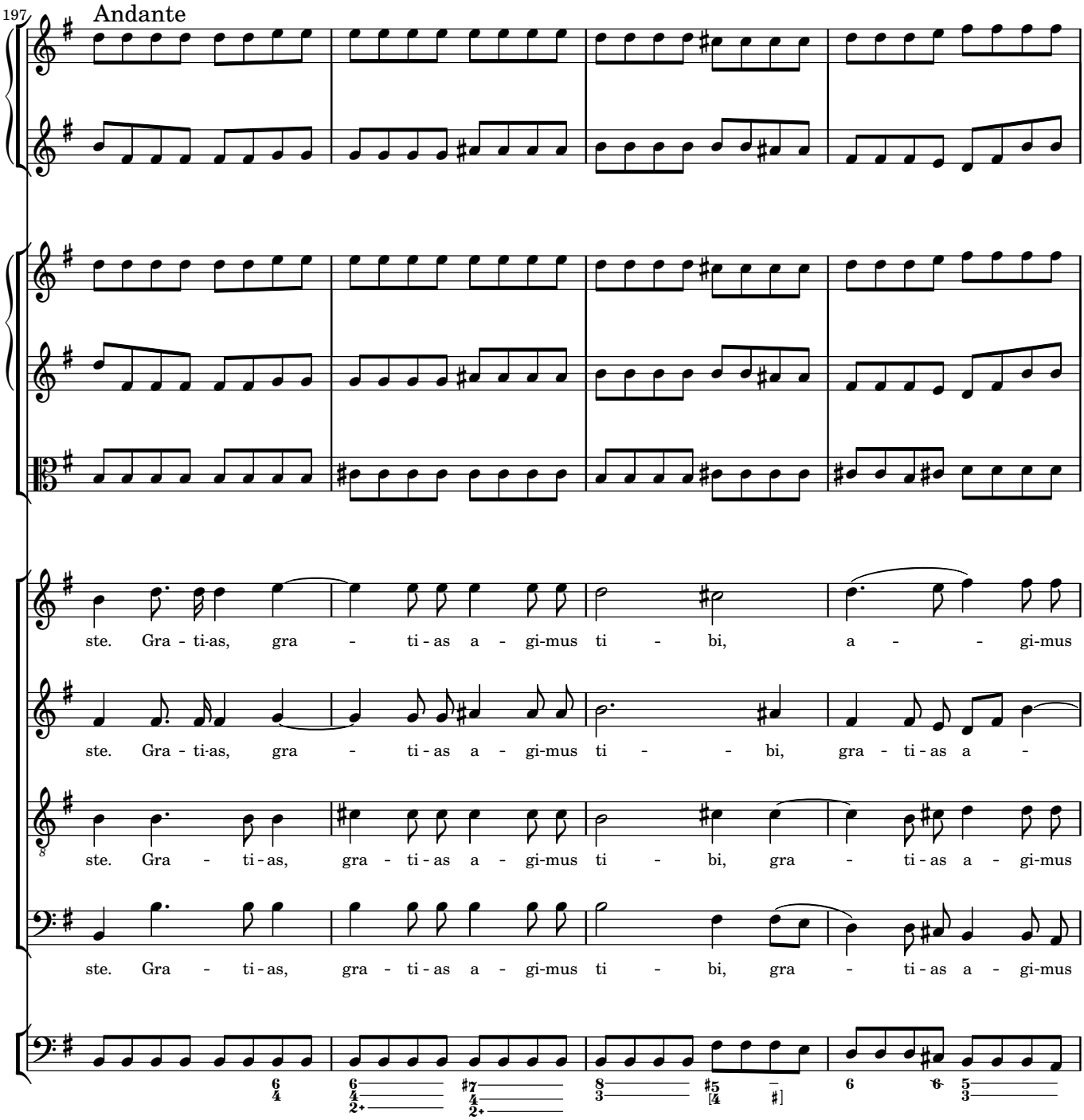
197
Andante
ste. Gra - ti-as, gra - ti - as a - gi-mus ti - bi, a - - gi-mus
ste. Gra - ti-as, gra - ti - as a - gi-mus ti - - bi, gra - ti - as a -
ste. Gra - ti - as, gra - ti - as a - gi-mus ti - bi, gra - ti - as a - gi-mus
ste. Gra - ti - as, gra - ti - as a - gi-mus ti - bi, gra - ti - as a - gi-mus

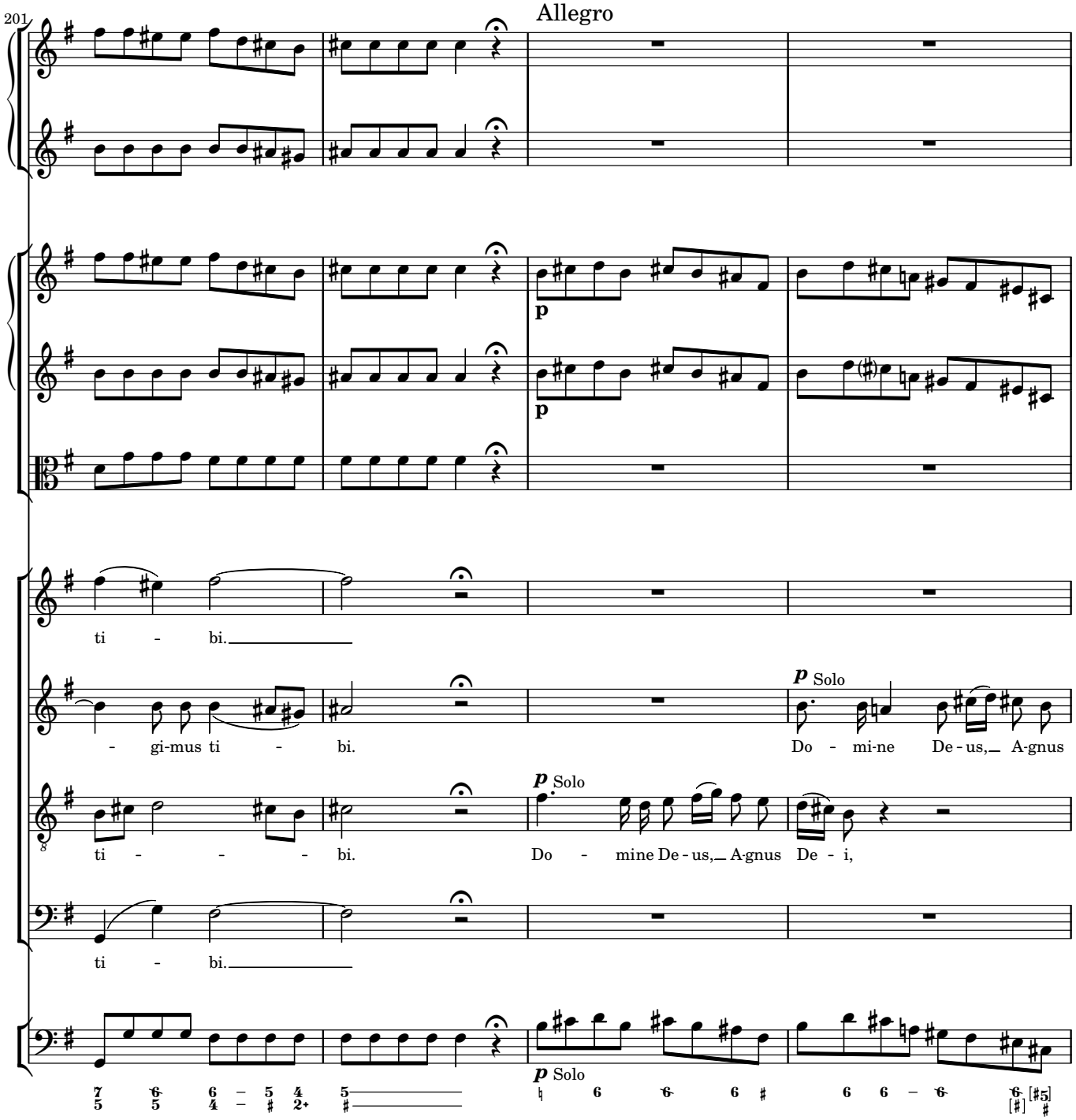
201
Allegro
p
p
ti - bi.
- gi-mus ti - bi.
p Solo
Do - mi-ne De - us, A-gnus
ti - - - bi.
p Solo
Do - mine De - us, A-gnus De - i,
ti - bi.
p Solo

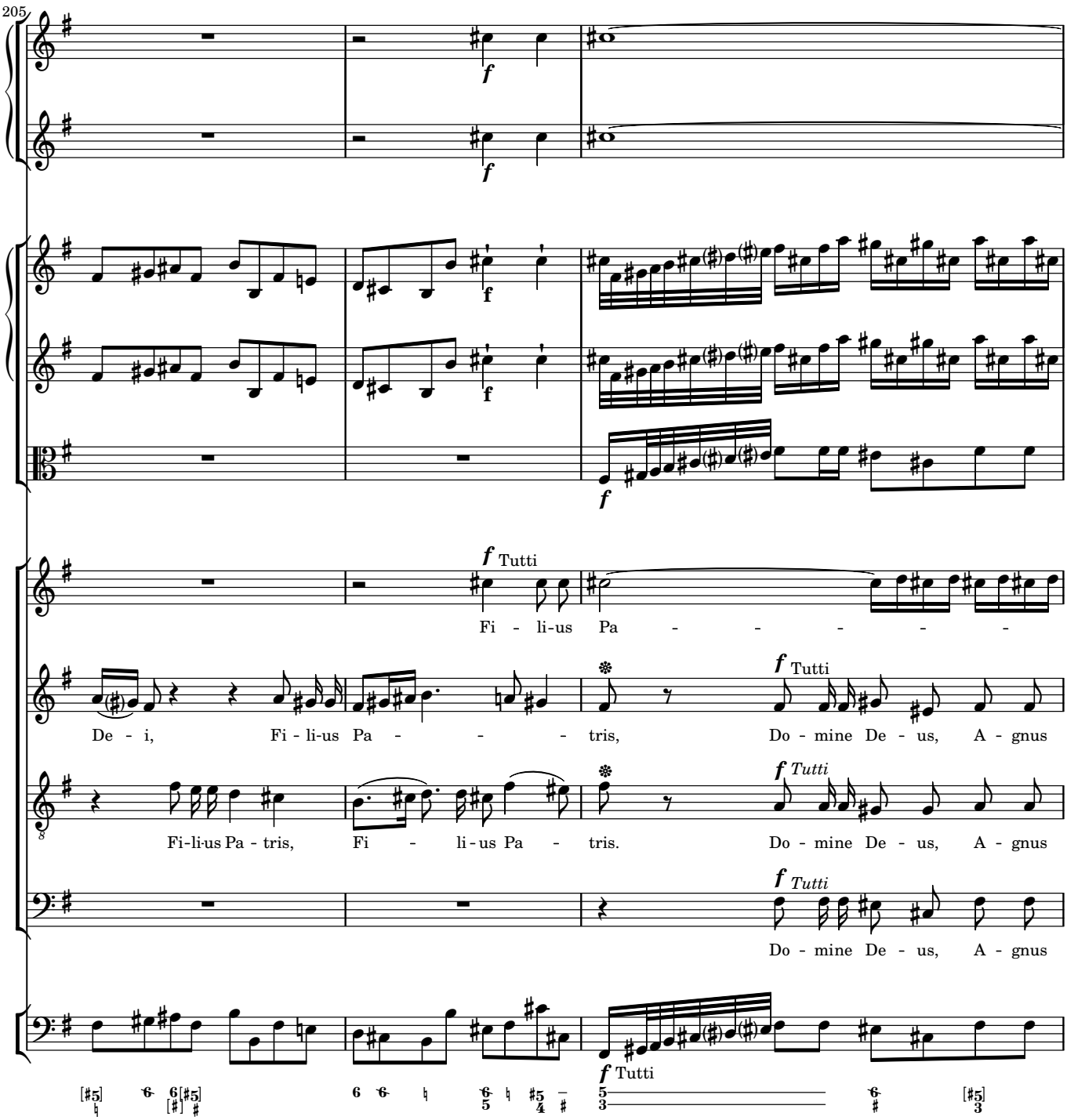
205
f
f
f
f
f Tutti
Fi - li-us Pa - - - - - -
De - i, Fi - li-us Pa - - - tris,
f Tutti
Do - mine De - us, A - gnus
Fi-li-us Pa - tris, Fi - li - us Pa - tris.
f Tutti
Do - mine De - us, A - gnus
f Tutti

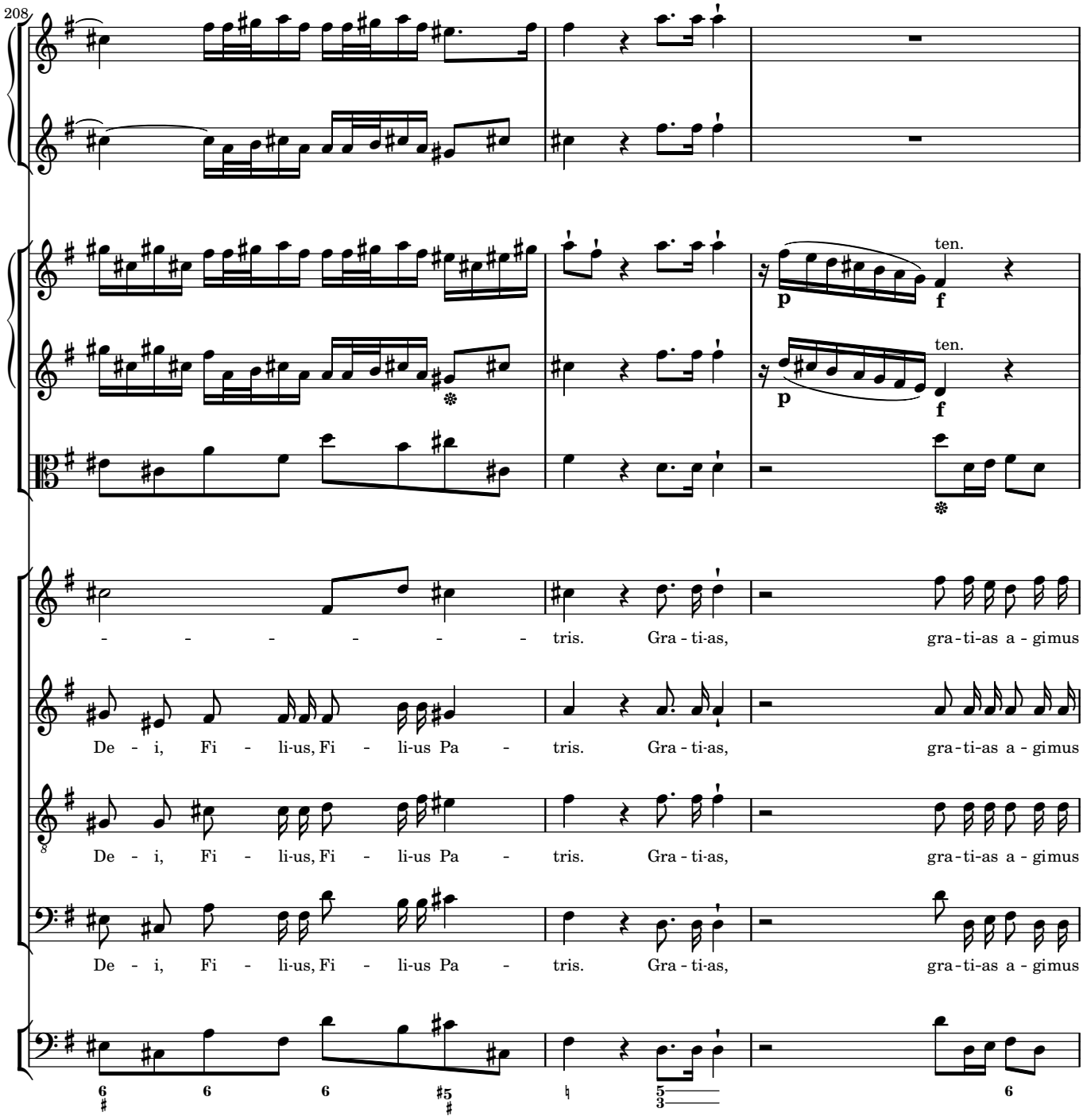
208
ten.
ten.
- - - - - - - tris. Gra - ti-as, gra - ti-as a - gimus
De - i, Fi - li-us, Fi - li-us Pa - tris. Gra - ti-as, gra - ti-as a - gimus
De - i, Fi - li-us, Fi - li-us Pa - tris. Gra - ti-as, gra - ti-as a - gimus
De - i, Fi - li-us, Fi - li-us Pa - tris. Gra - ti-as, gra - ti-as a - gimus

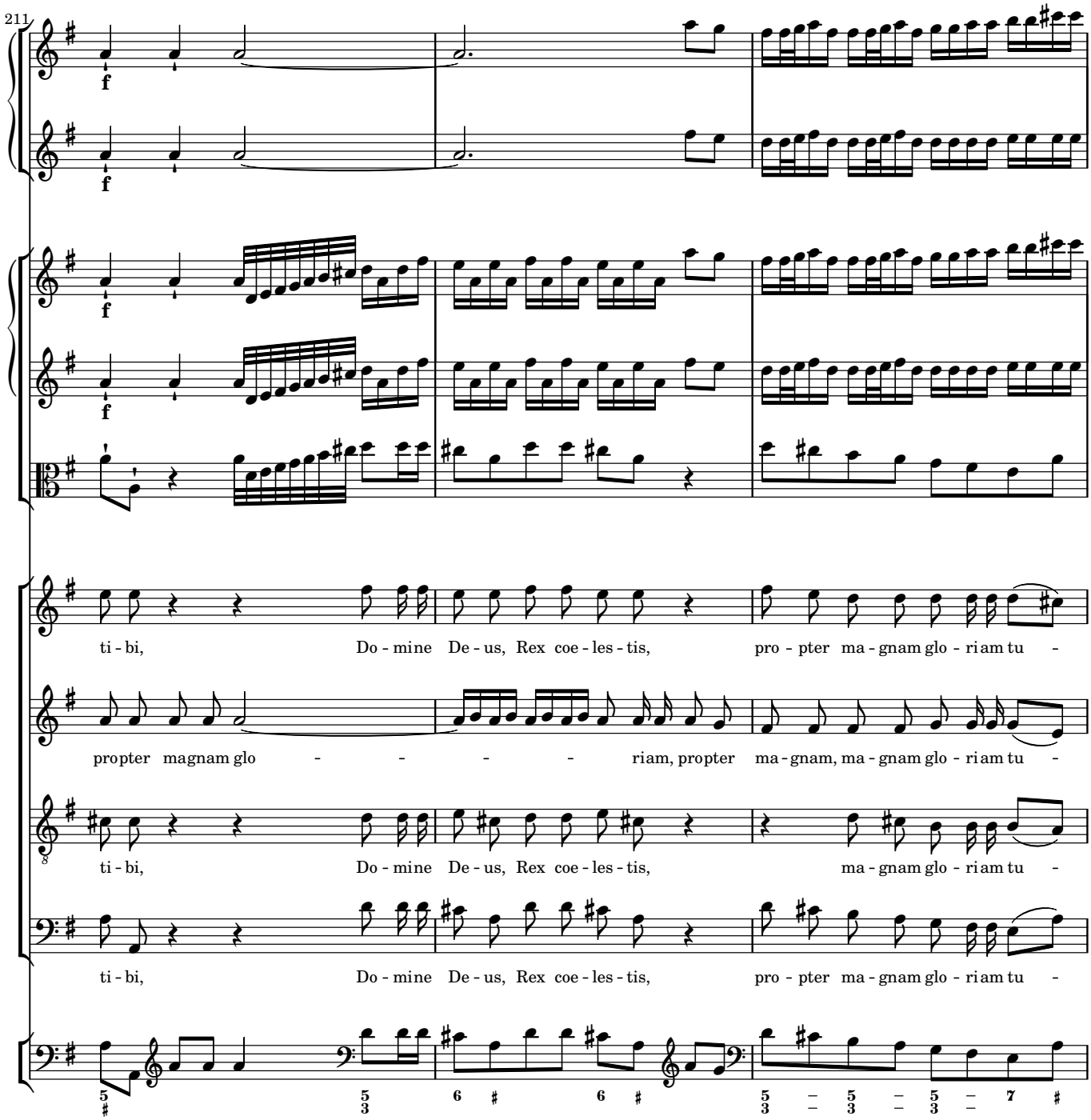
211
f
f
f
f
ti - bi, Do - mine De - us, Rex coe - les - tis, pro - pter ma - gnam glo - ri am tu -
propter magnam glo - - - - - riam, propter ma - gnam, ma - gnam glo - ri am tu -
ti - bi, Do - mine De - us, Rex coe - les - tis, ma - gnam glo - ri am tu -
ti - bi, Do - mine De - us, Rex coe - les - tis, pro - pter ma - gnam glo - ri am tu -

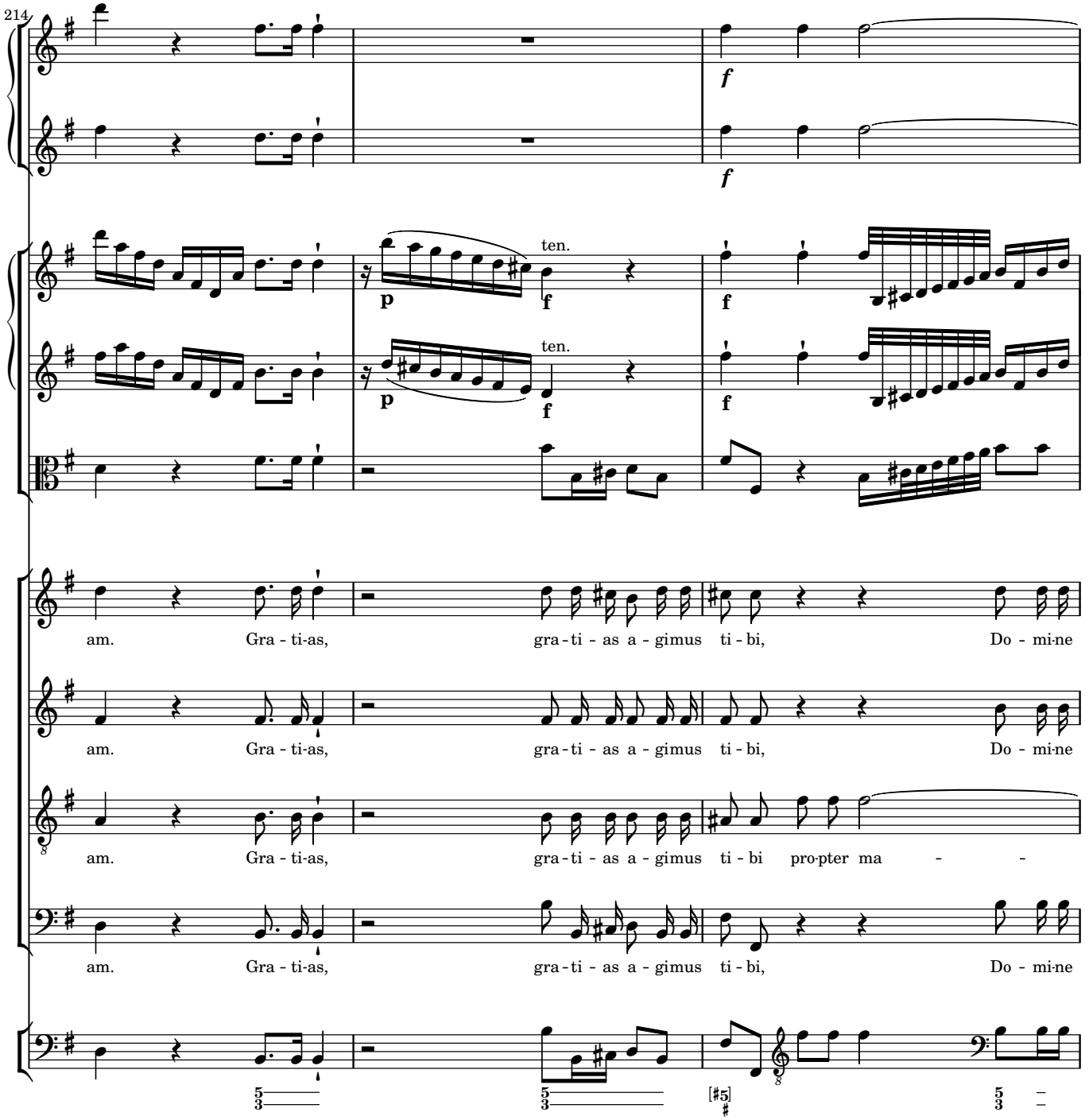
214
ten.
ten.
am. Gra - ti-as, gra - ti - as a - gimus ti - bi, Do - mi-ne
am. Gra - ti-as, gra - ti - as a - gimus ti - bi, Do - mi-ne
am. Gra - ti-as, gra - ti - as a - gimus ti - bi pro-pter ma - -
am. Gra - ti-as, gra - ti - as a - gimus ti - bi, Do - mi-ne

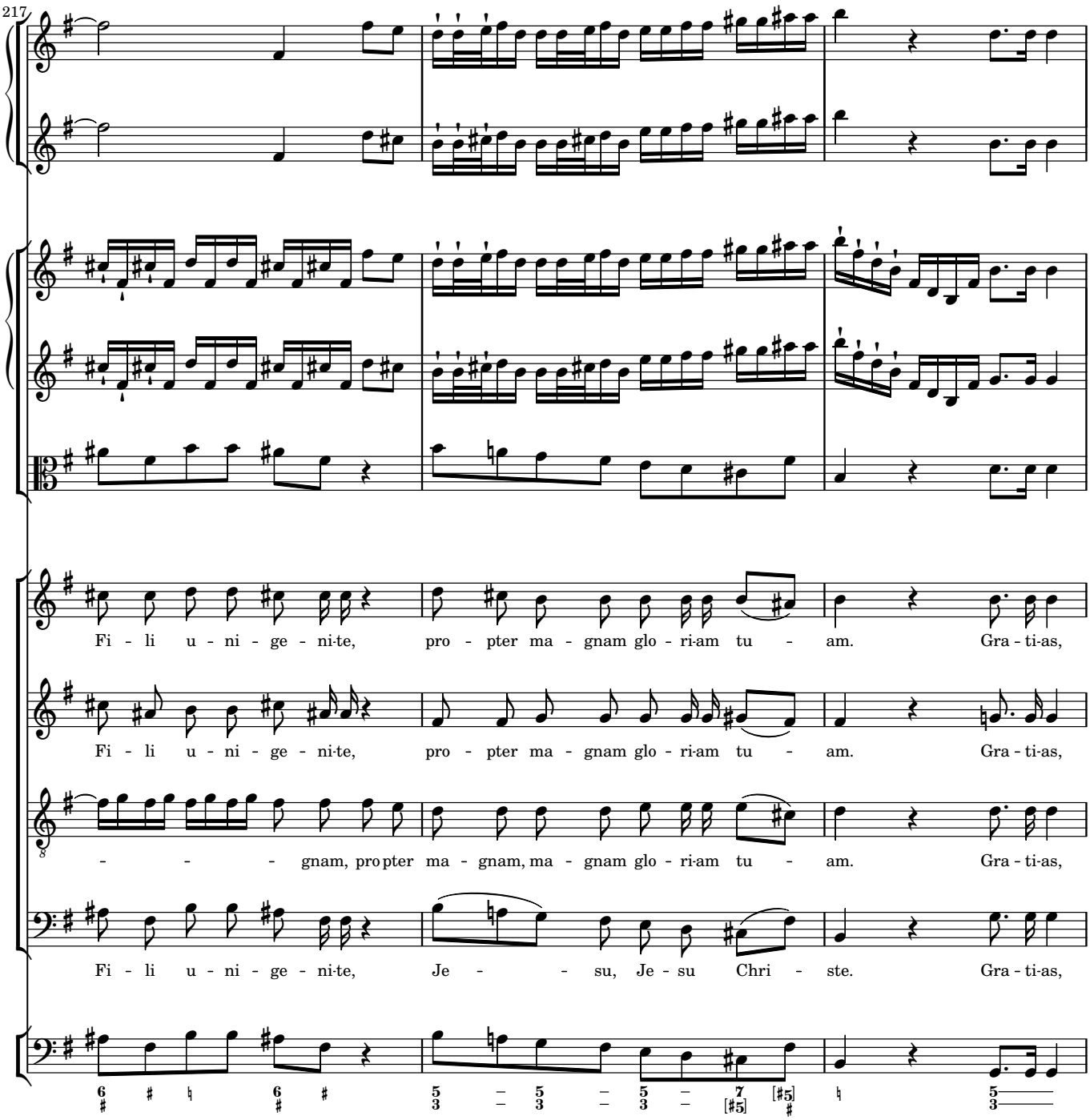
217
Fi - li u - ni - ge - ni-te, pro - pter ma - gnam glo - ri-am tu - am. Gra - ti-as,
Fi - li u - ni - ge - ni-te, pro - pter ma - gnam glo - ri-am tu - am. Gra - ti-as,
- - - gnam, pro pter ma - gnam, ma - gnam glo - ri-am tu - am. Gra - ti-as,
Fi - li u - ni - ge - ni-te, Je - - su, Je - su Chri - ste. Gra - ti-as,

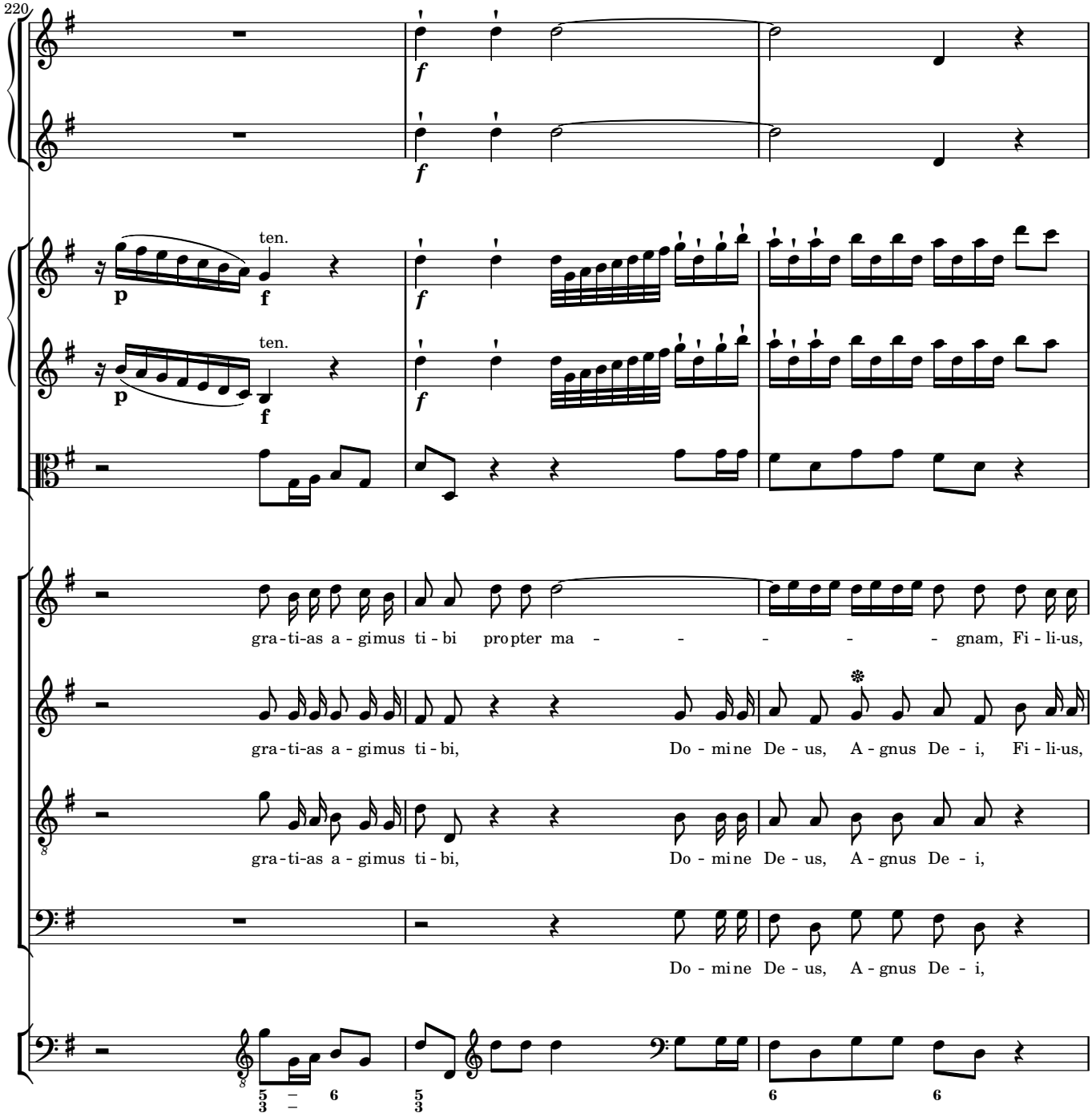
220
ten.
ten.
gra-ti-as a-gimus ti-bi propter ma - - - - - gnam, Fi-li-us,
gra-ti-as a-gimus ti-bi, Do-mine De-us, A-gnus De-i, Fi-li-us,
gra-ti-as a-gimus ti-bi, Do-mine De-us, A-gnus De-i,
Do-mine De-us, A-gnus De-i,

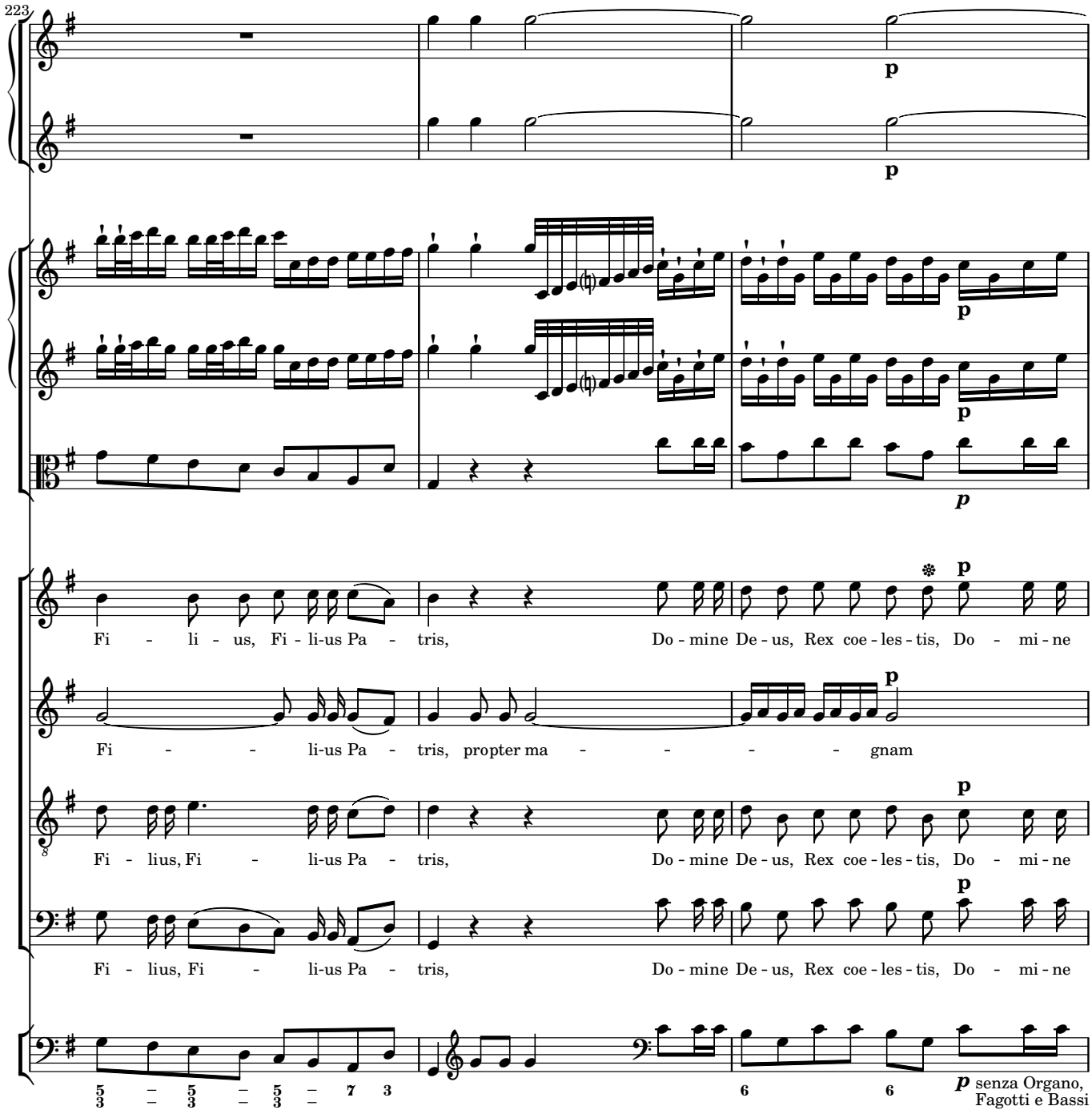
223
p
p
p
p
p
Fi - li - us, Fi - li-us Pa - tris, Do - mine De - us, Rex coe - les - tis, Do - mi - ne
Fi - - li-us Pa - tris, propter ma - - - - gnam
Fi - lius, Fi - li-us Pa - tris, Do - mine De - us, Rex coe - les - tis, Do - mi - ne
Fi - lius, Fi - li-us Pa - tris, Do - mine De - us, Rex coe - les - tis, Do - mi - ne
5 5 5 7 3
3 3 3
6 6
p senza Organo,
Fagotti e Bassi

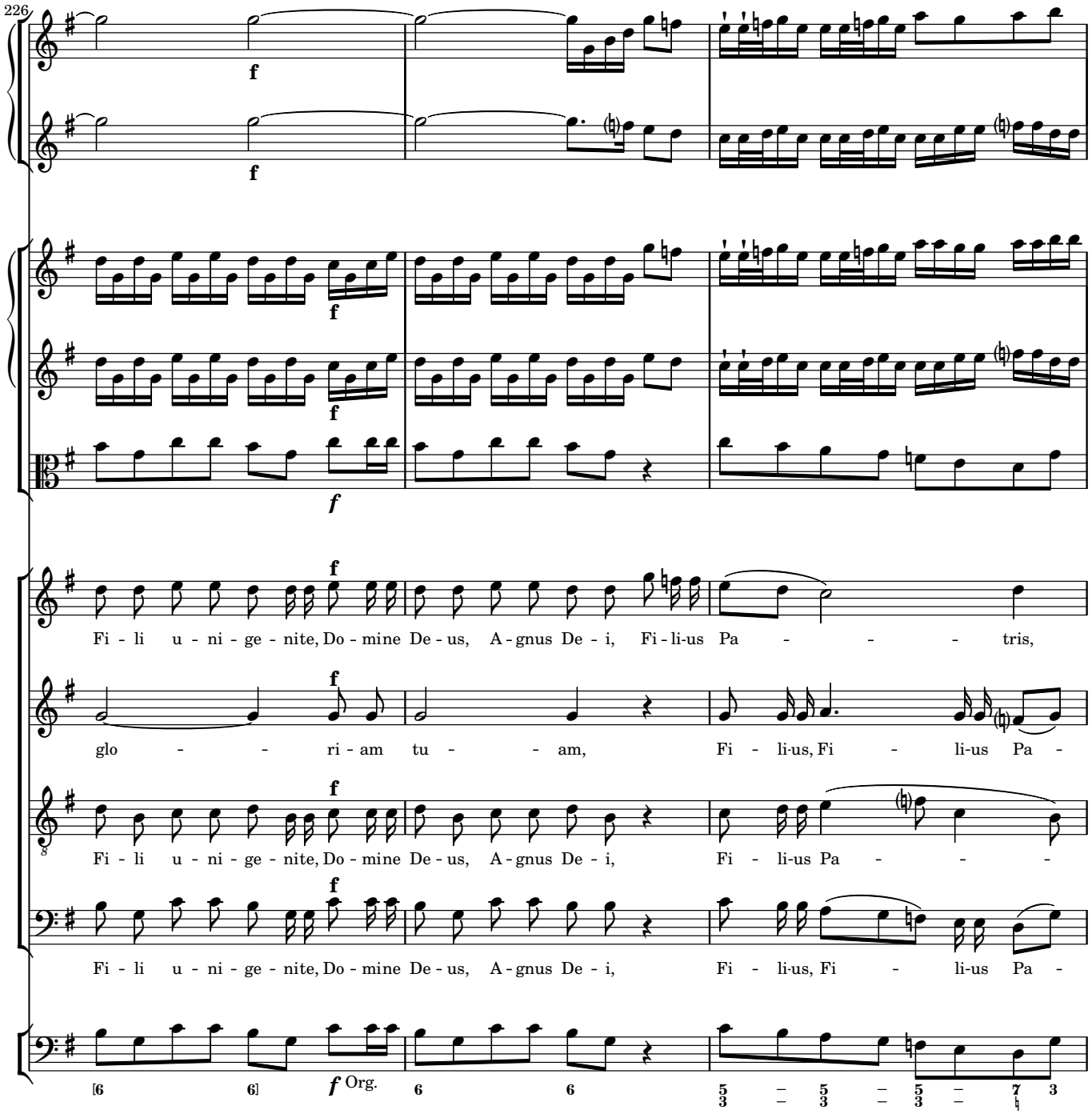
226
f
f
f
f
f
f
Fi - li u - ni - ge - nite, Do - mine De - us, A - gnus De - i, Fi - li-us Pa - - - - tris,
glo - - ri - am tu - - am, Fi - li-us, Fi - li-us Pa -
Fi - li u - ni - ge - nite, Do - mine De - us, A - gnus De - i, Fi - li-us Pa - - - -
Fi - li u - ni - ge - nite, Do - mine De - us, A - gnus De - i, Fi - li-us, Fi - li-us Pa -
f Org.

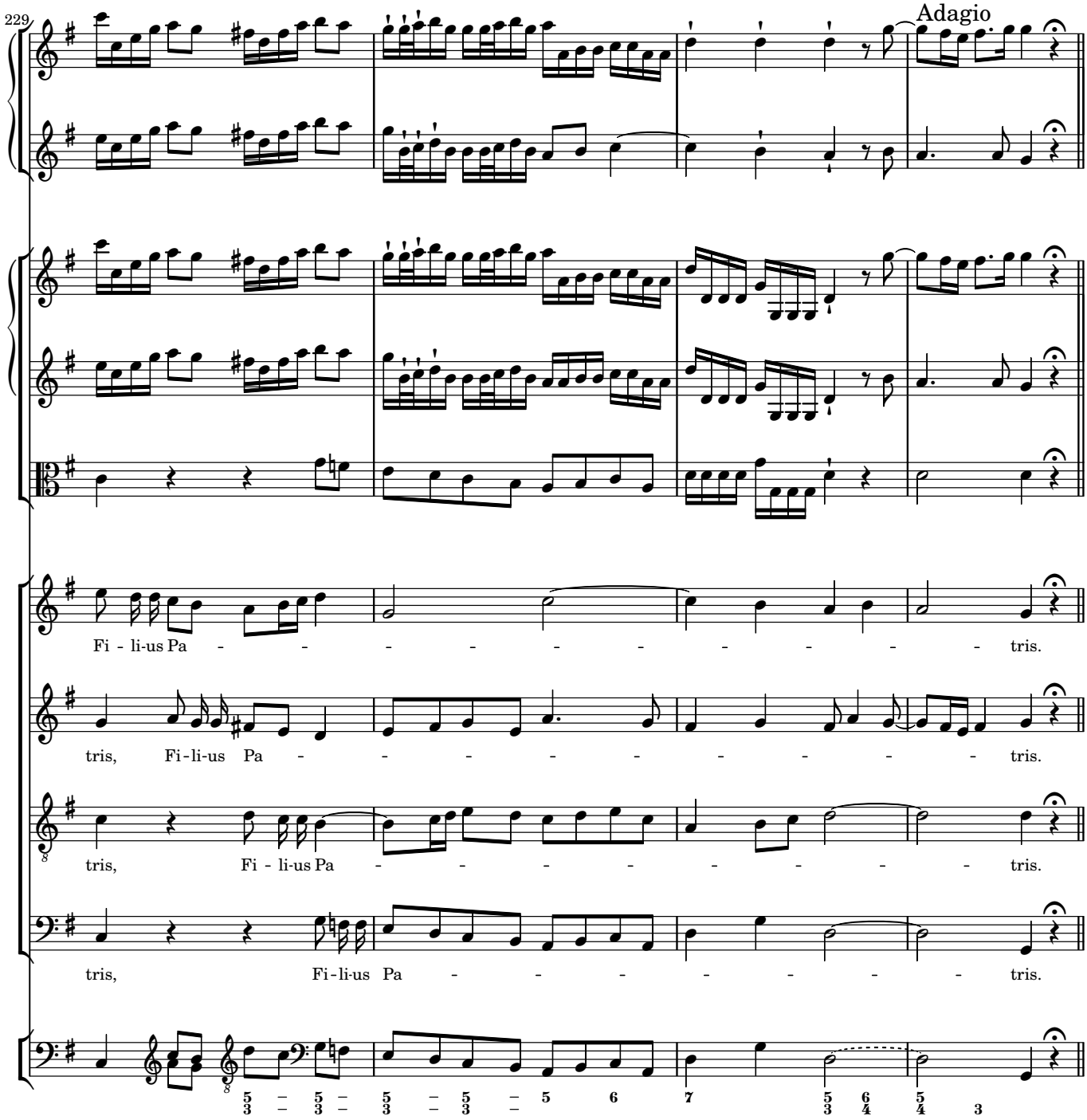
229
Adagio
Fi - li-us Pa - - - - - - - - - - tris.
tris, Fi-li-us Pa - - - - - - - - - tris.
tris, Fi - li-us Pa - - - - - - - - tris.
tris, Fi-li-us Pa - - - - - - - tris.

Qui tollis

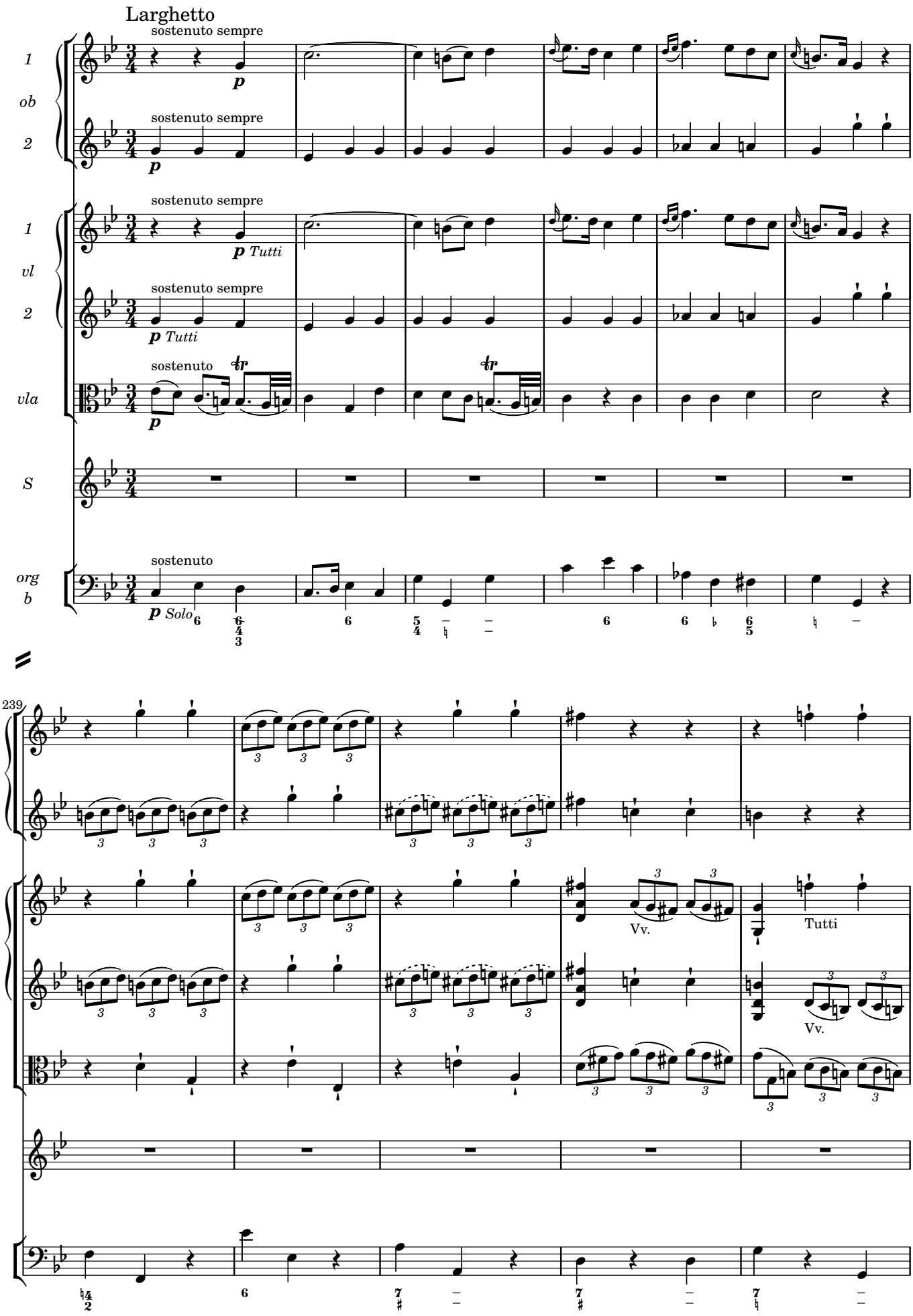
Larghetto
sostenuto sempre
1
ob
2
sostenuto sempre
1
vl
2
p Tutti
sostenuto sempre
vla
sostenuto
S
org
b
p Solo
239
Vv.
Tutti
Vv.

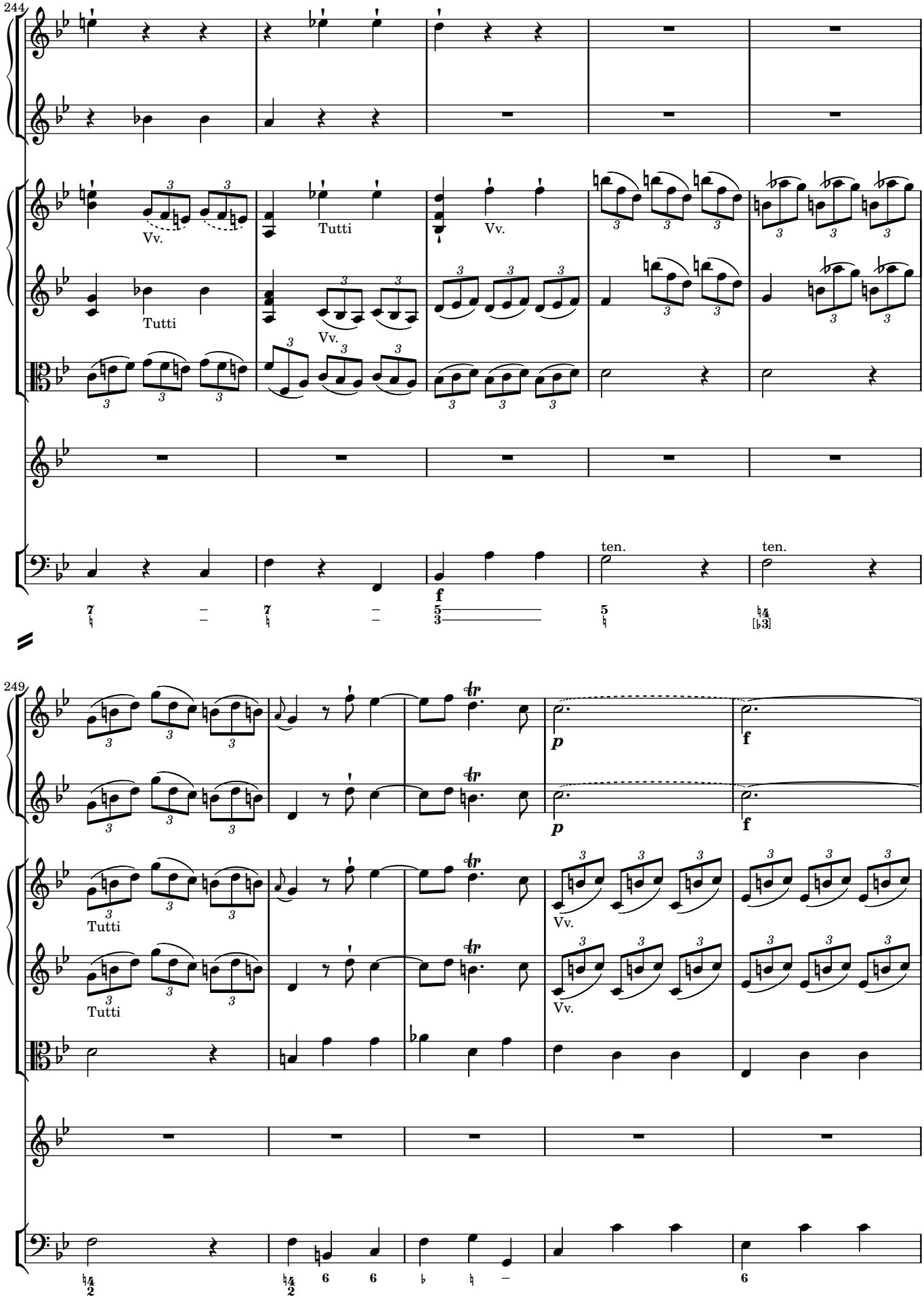
244
Vv.
Tutti
Vv.
Tutti
Vv.
ten.
ten.
249
Tutti
Tutti
Vv.
Vv.

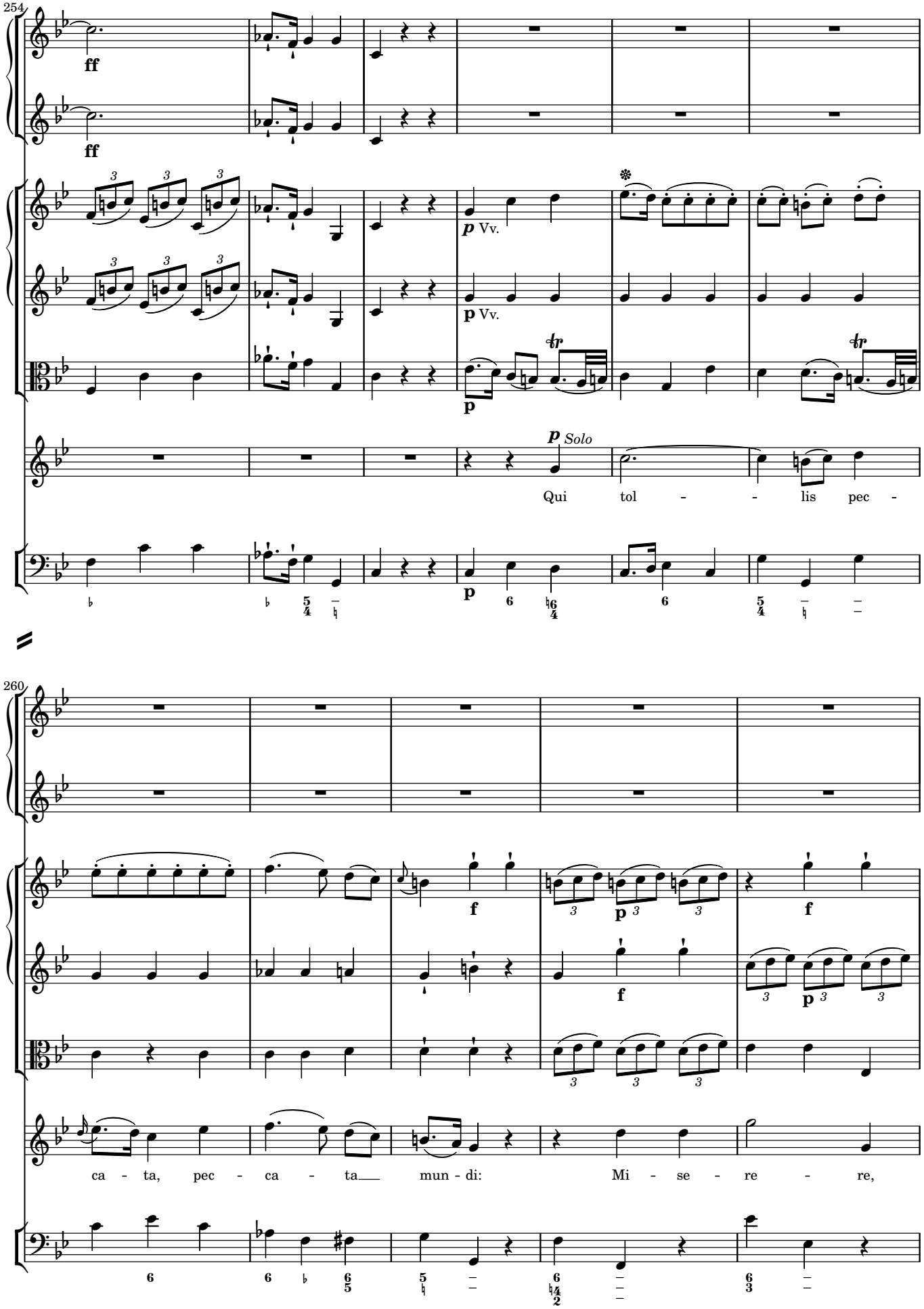
254
ff
ff
p Vv.
p Vv.
p
p Solo
Qui tol - - lis pec -
260
f
p
f
f
p
ca - ta, pec - ca - ta mun - di: Mi - se - re - re,

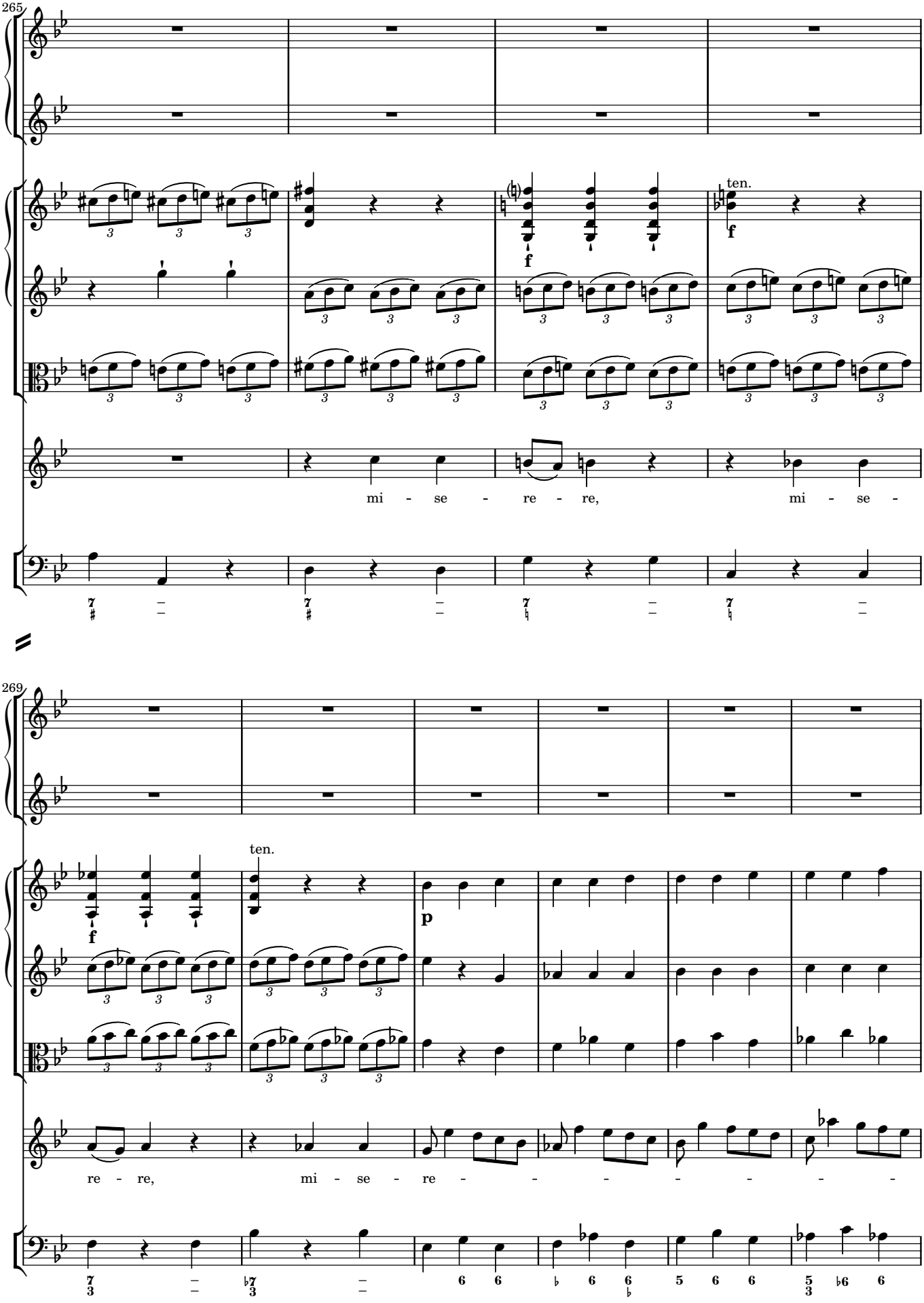
265
ten.
mi - se - re - re, mi - se -
269
ten.
re - re, mi - se - re - - - - - - -

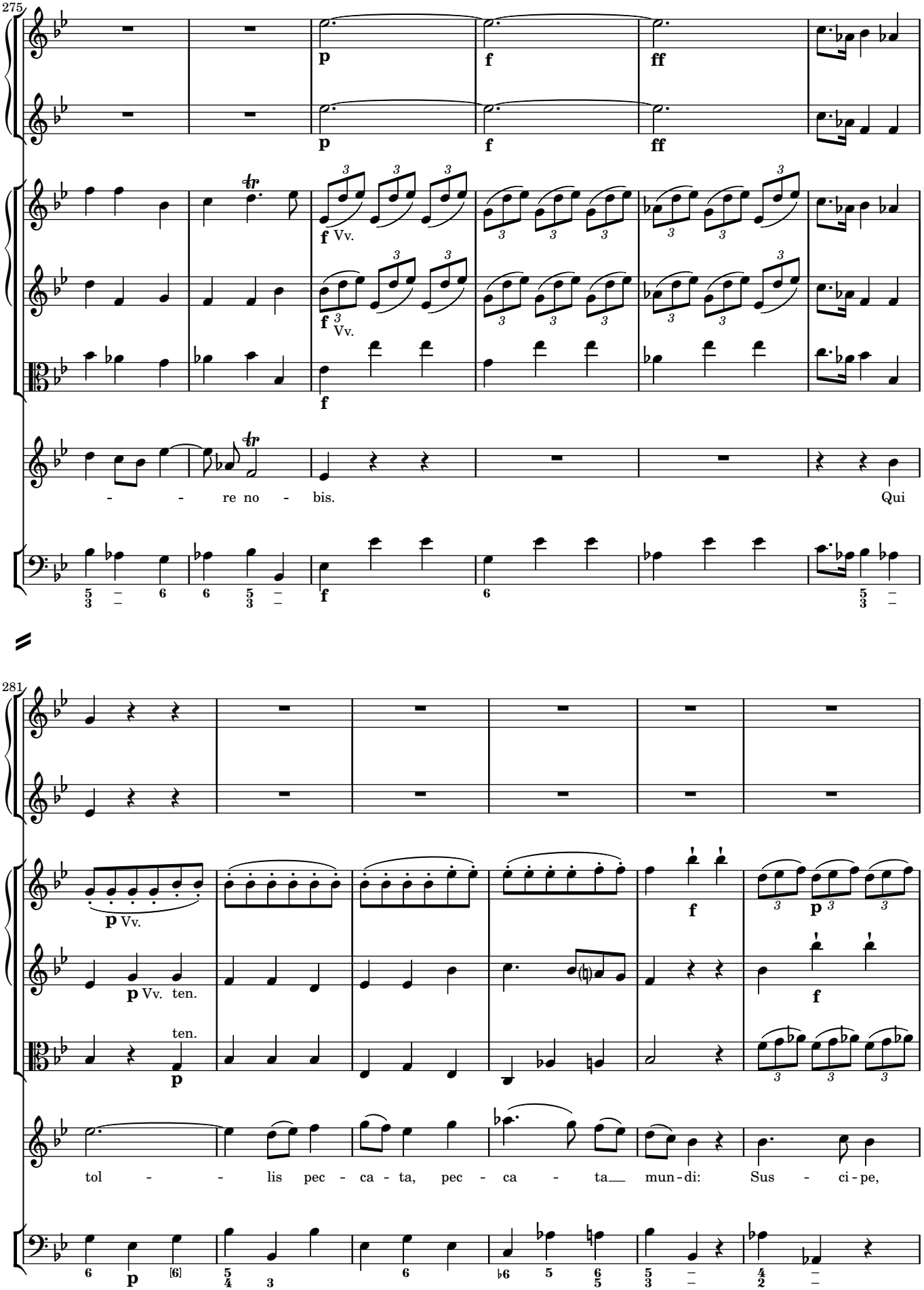
275
p
f
ff
f Vv.
f Vv.
f
- - re no - bis.
Qui
281
p Vv.
p Vv. ten.
ten.
p
f
p
f
tol - - lis pec - ca - ta, pec - ca - ta mun - di: Sus - ci - pe,

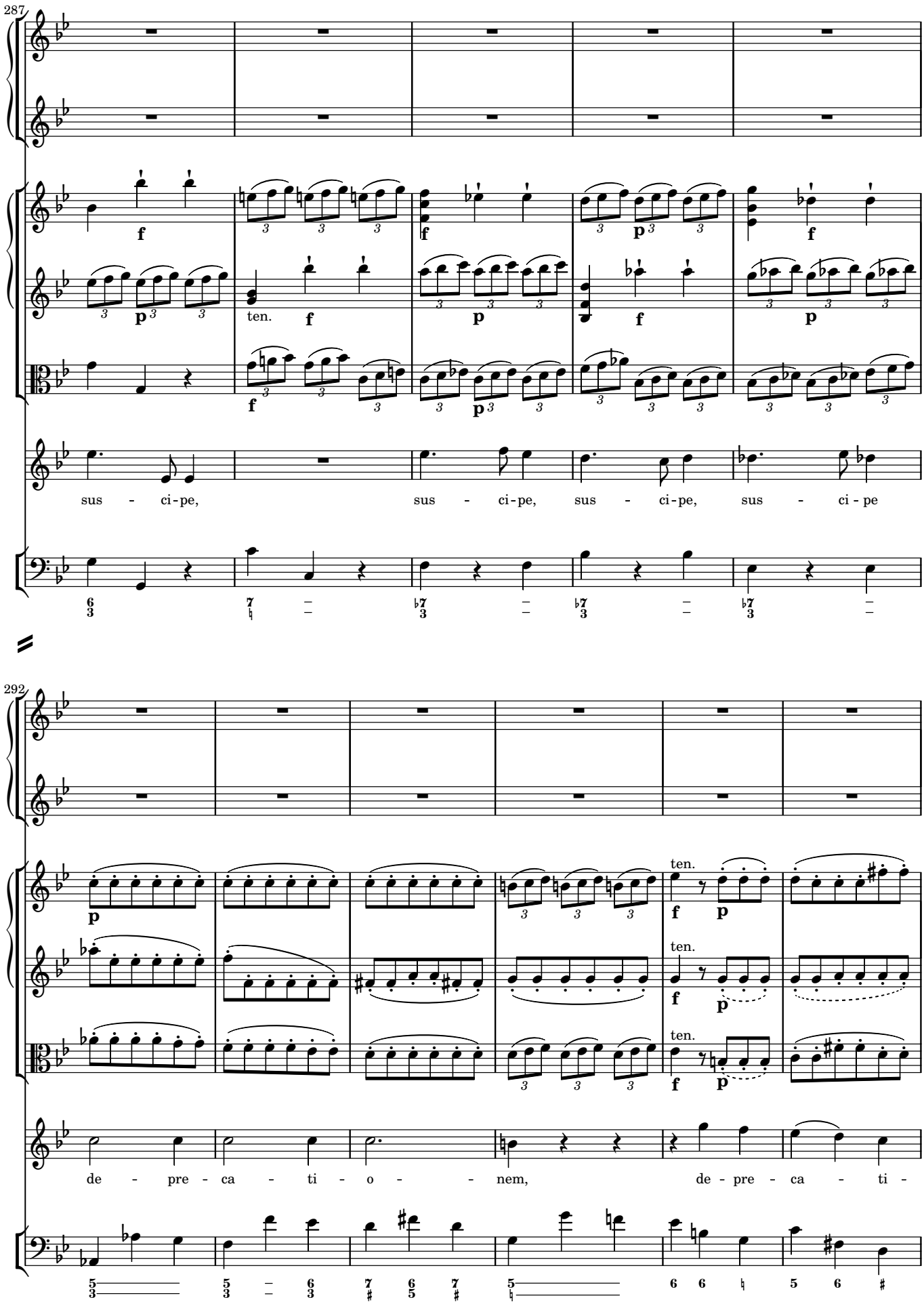
287
ten.
sus - ci-pe, sus - ci-pe, sus - ci-pe, sus - ci - pe
292
ten.
de - pre - ca - ti - o - - nem, de - pre - ca - ti -

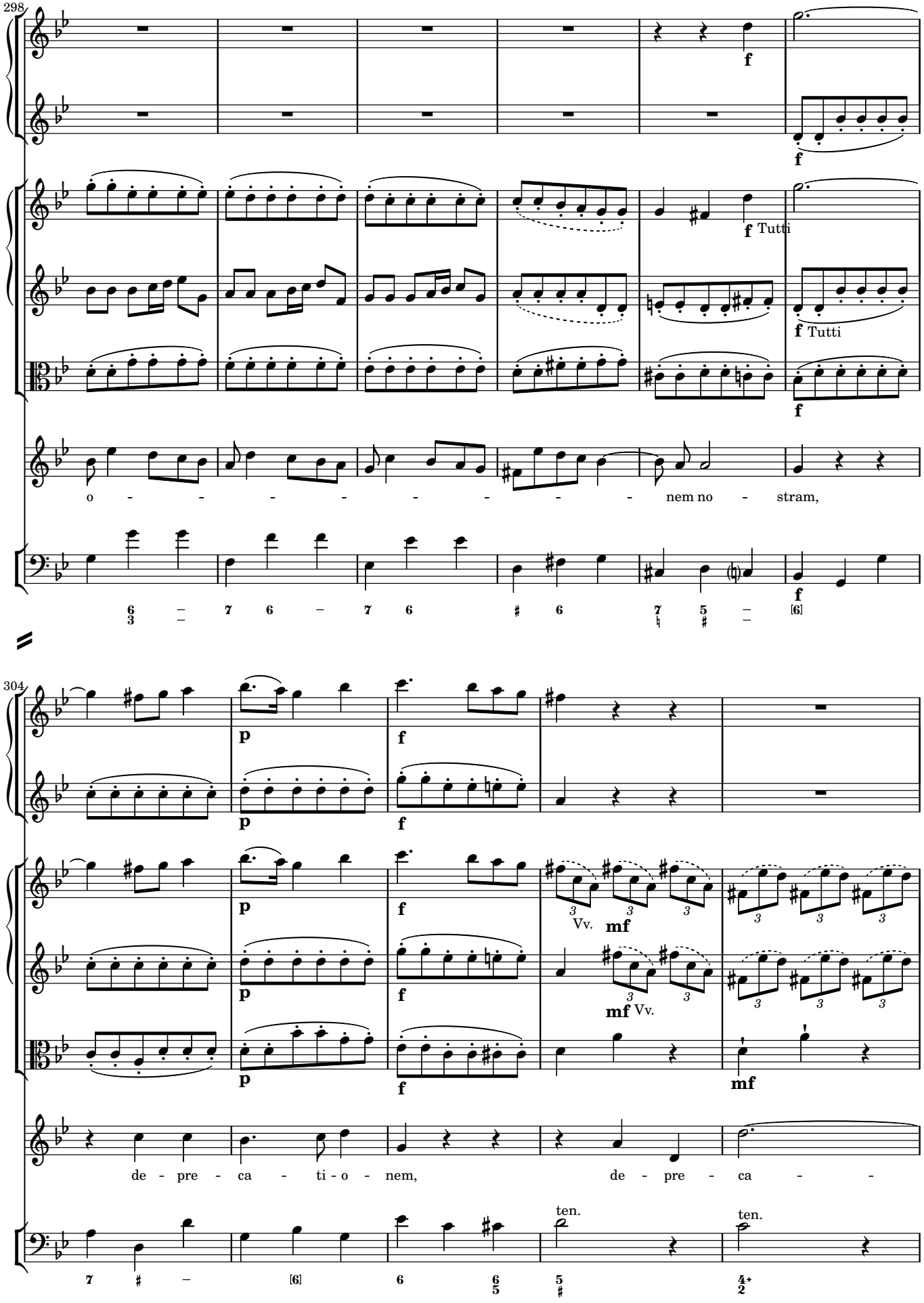
298
f
Tutti
o - - - - - - - - - nem no - stram,
304
p
f
Vv.
mf
de - pre - ca - ti - o - nem, de - pre - ca - -
ten.

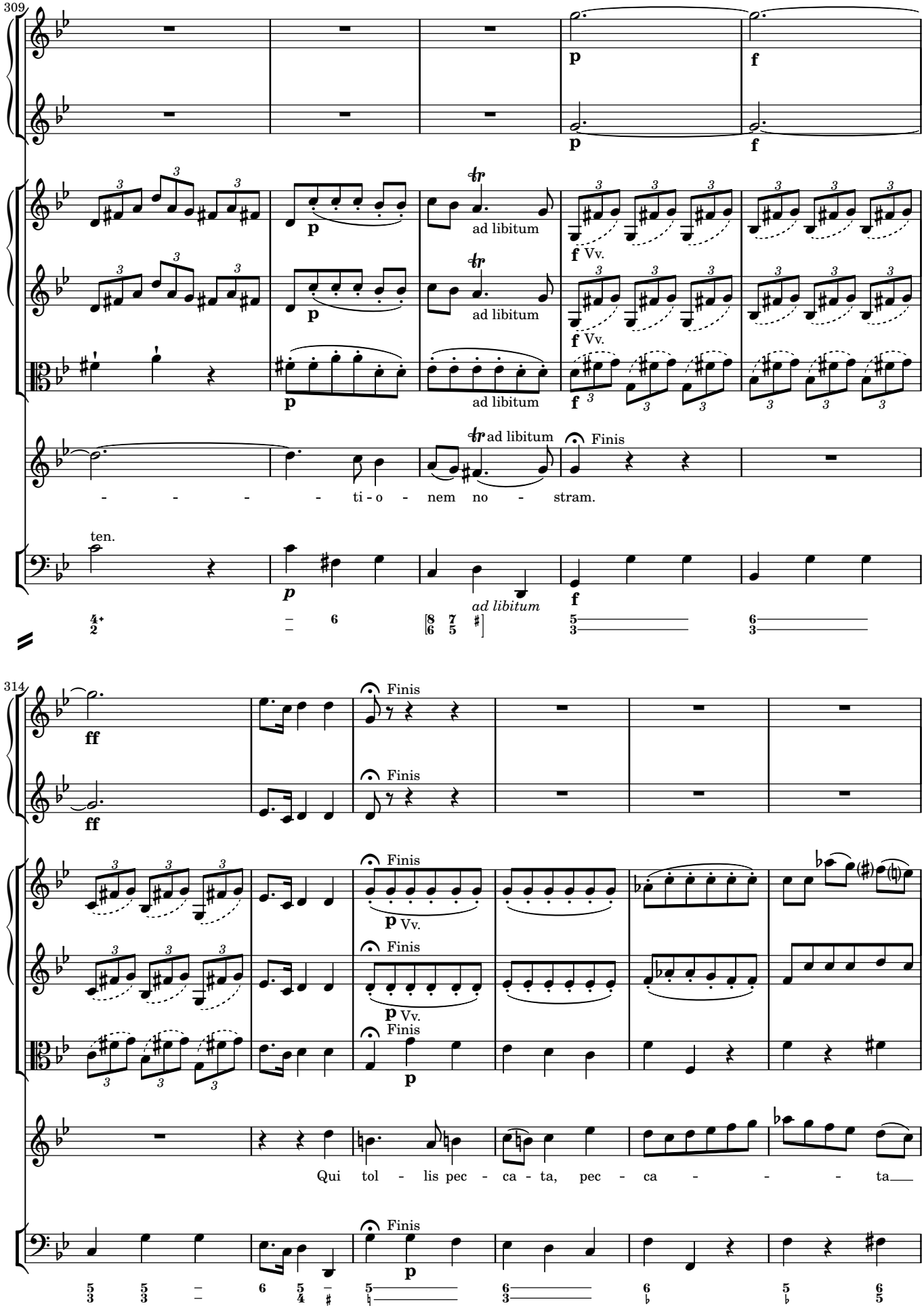
309
p
f
ad libitum
Vv.
Finis
- - - - ti - o - nem no - stram.
ten.
ad libitum
314
ff
Qui tol - lis pec - ca - ta, pec - ca - - - ta

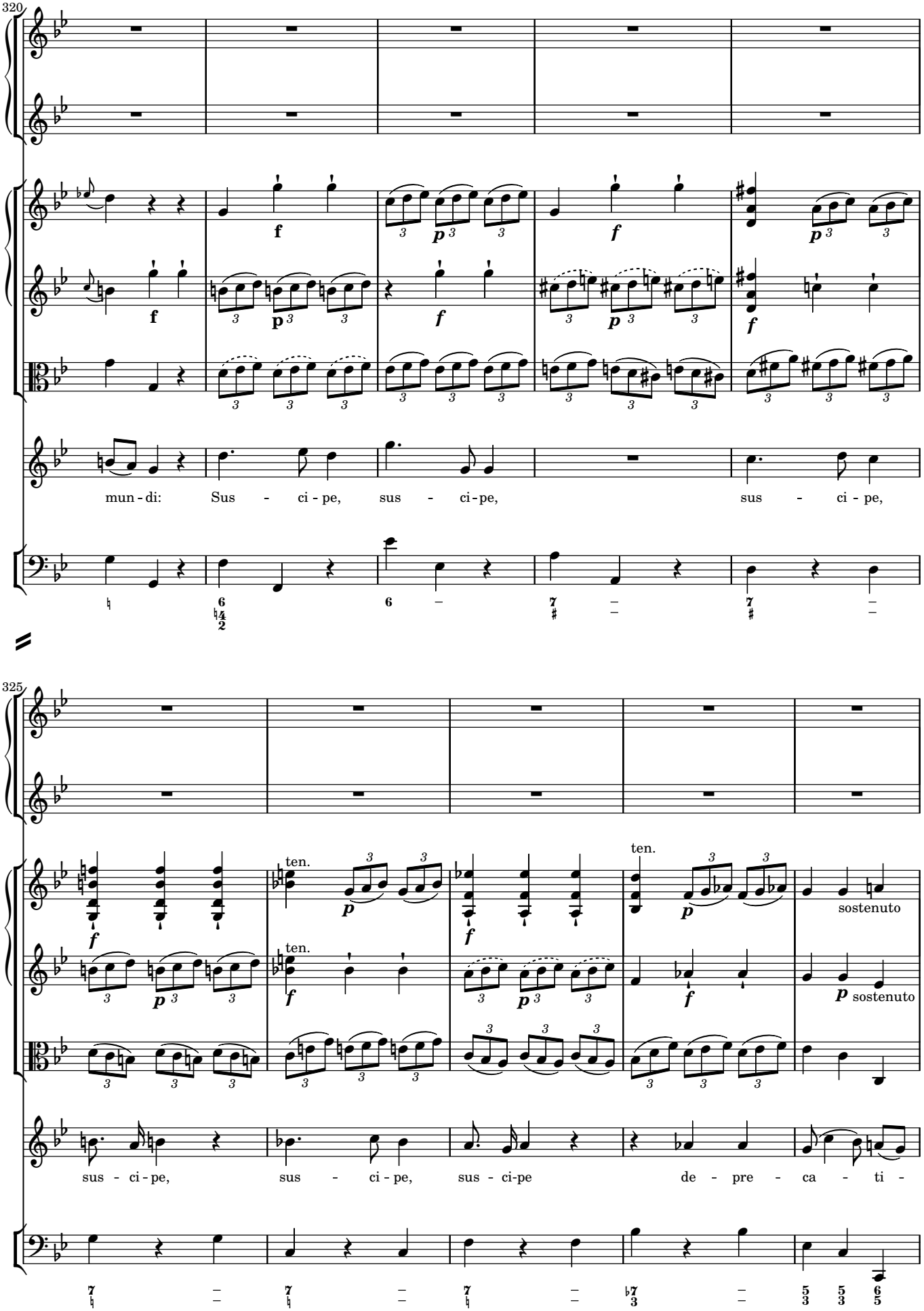
320
mun - di: Sus - ci - pe, sus - ci - pe, sus - ci - pe,
325
sus - ci - pe, sus - ci - pe, sus - ci - pe de - pre - ca - ti -
ten.
ten.
ten.
sostenuto
sostenuto

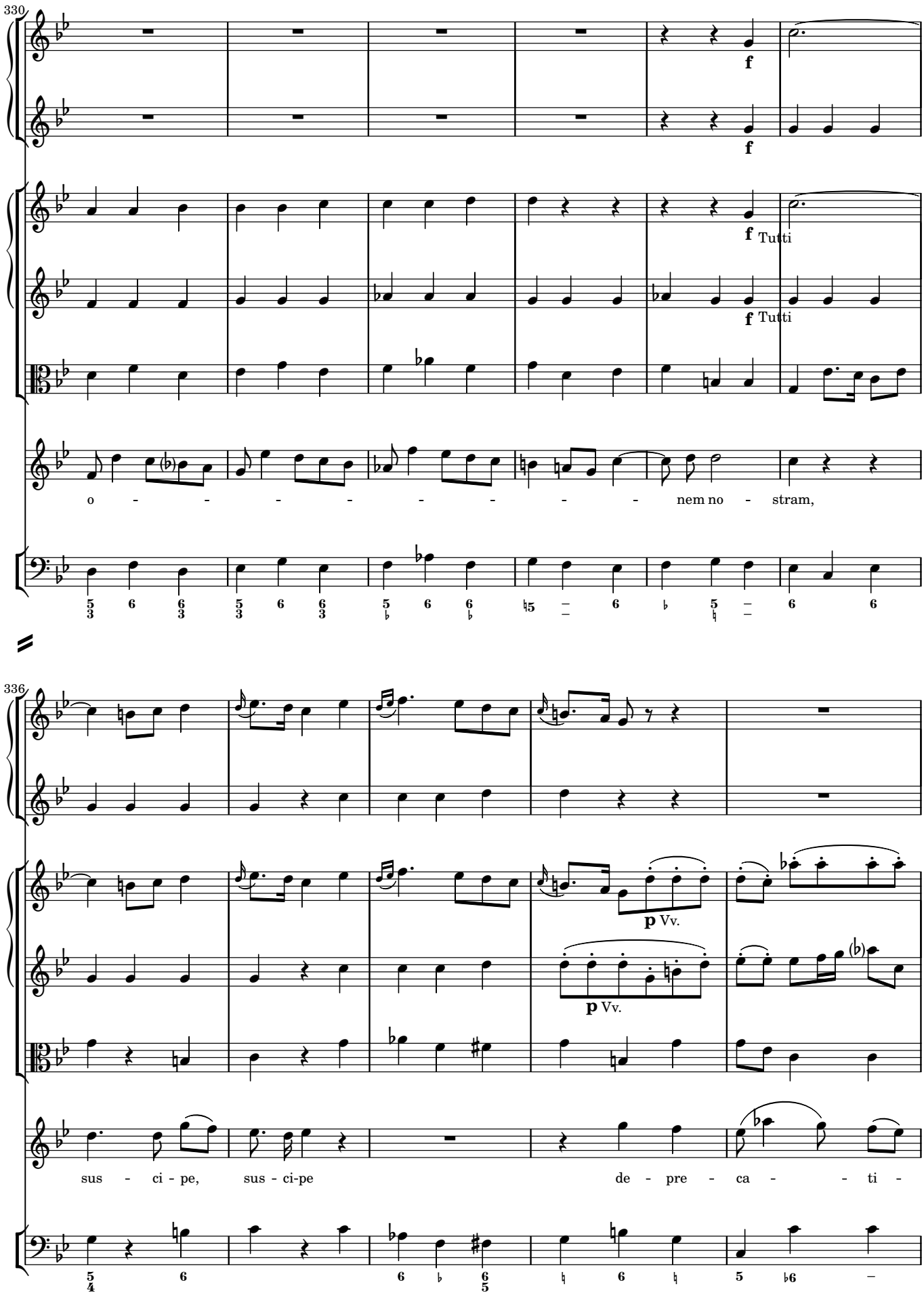
330
f
f Tutti
o - - - - - - - - - nem no - stram,
336
p Vv.
p Vv.
sus - ci - pe, sus - ci-pe de - pre - ca - - ti -

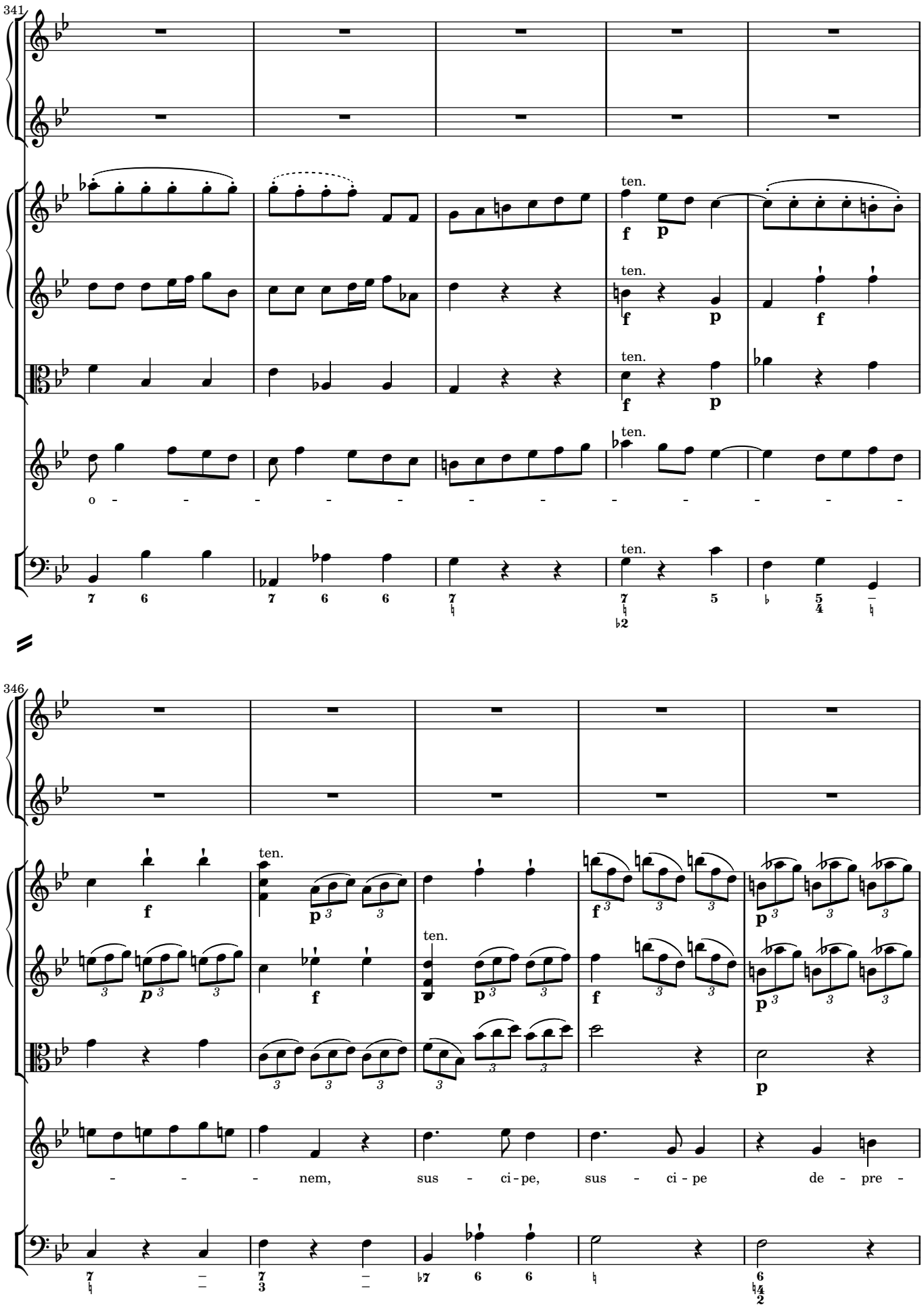
341
ten.
o - - - - - - - - - - - - - - -
346
ten.
- - - - nem, sus - ci - pe, sus - ci - pe de - pre -

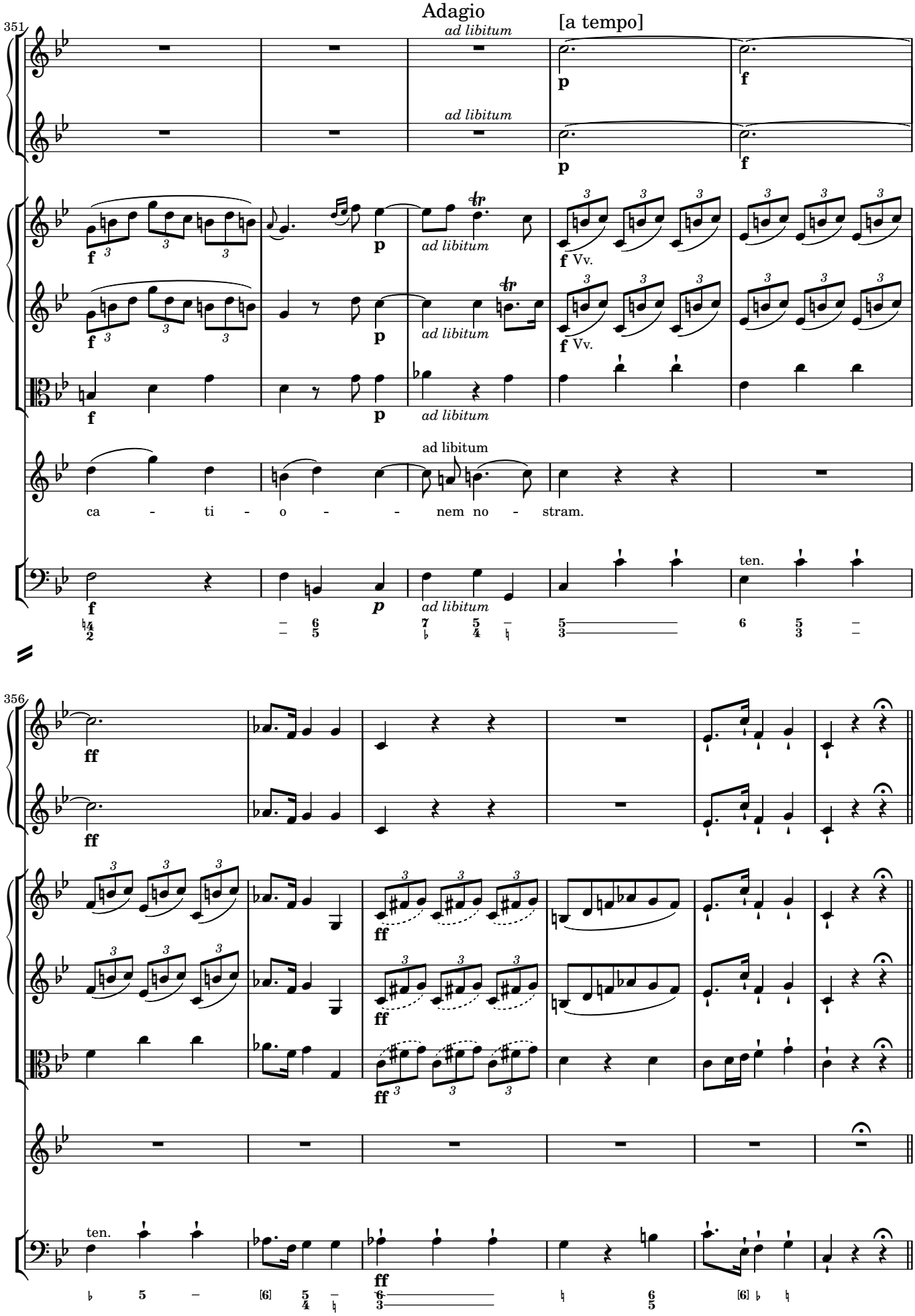
Adagio
[a tempo]
ad libitum
ca - ti - o - - nem no - stram.
ten.
Vv.

Qui sedes

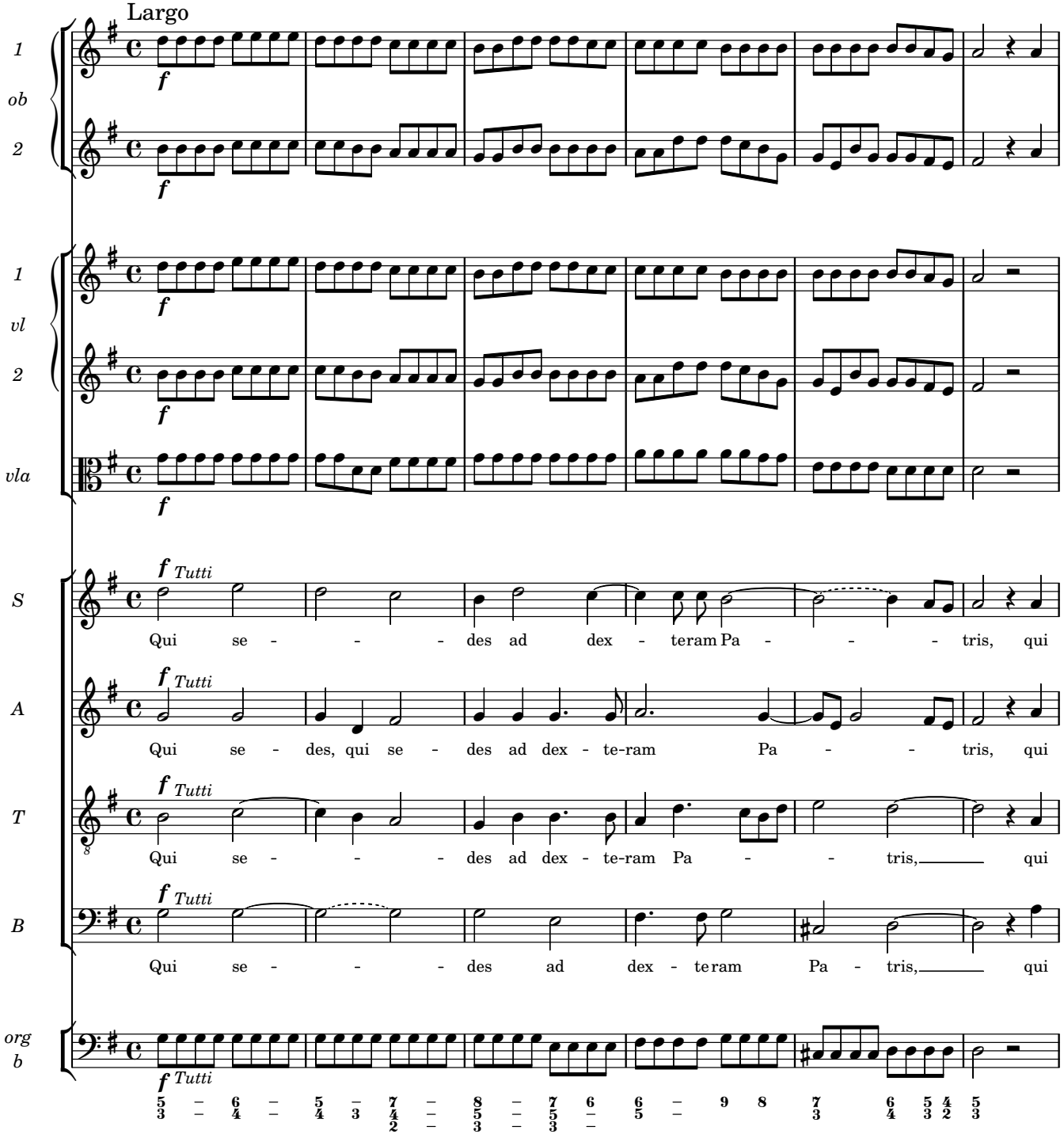
Largo
1
ob
2
1
vl
2
vla
S
A
T
B
org
b
f
Tutti
Qui se - - - des ad dex - teram Pa - - - tris, qui
Qui se - des, qui se - des ad dex - te-ram Pa - - tris, qui
Qui se - - - des ad dex - te-ram Pa - - tris, qui
Qui se - - - des ad dex - te ram Pa - tris, qui

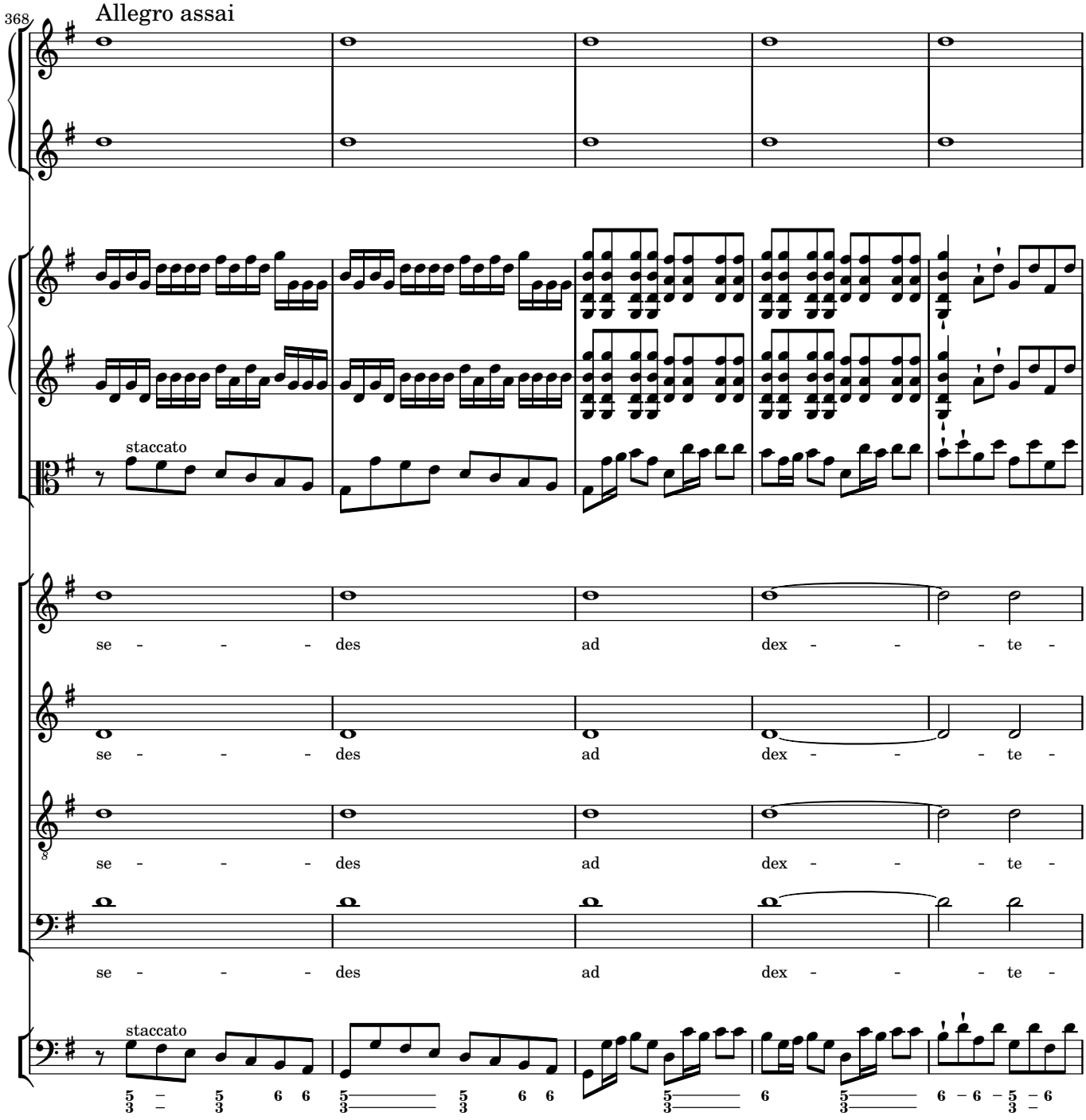
368
Allegro assai
staccato
se - - - des ad dex - - - te -
se - - - des ad dex - - - te -
se - - - des ad dex - - - te -
se - - - des ad dex - - - te -
staccato

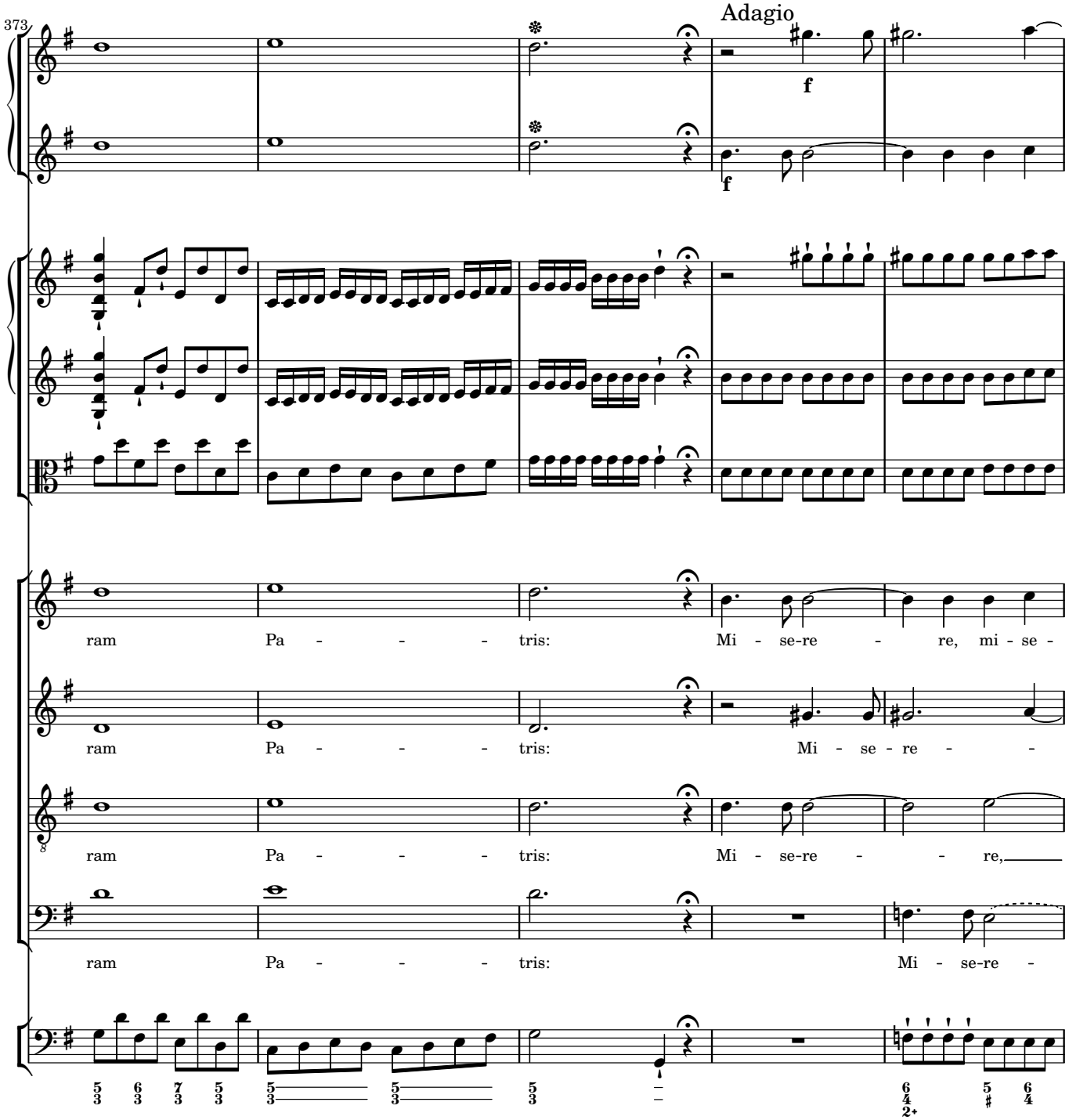
373
Adagio
f
f
ram Pa - - - - tris: Mi - se-re - re, mi - se -
ram Pa - - - - tris: Mi - se - re - -
ram Pa - - - - tris: Mi - se-re - - re,
ram Pa - - - - tris: Mi - se-re -

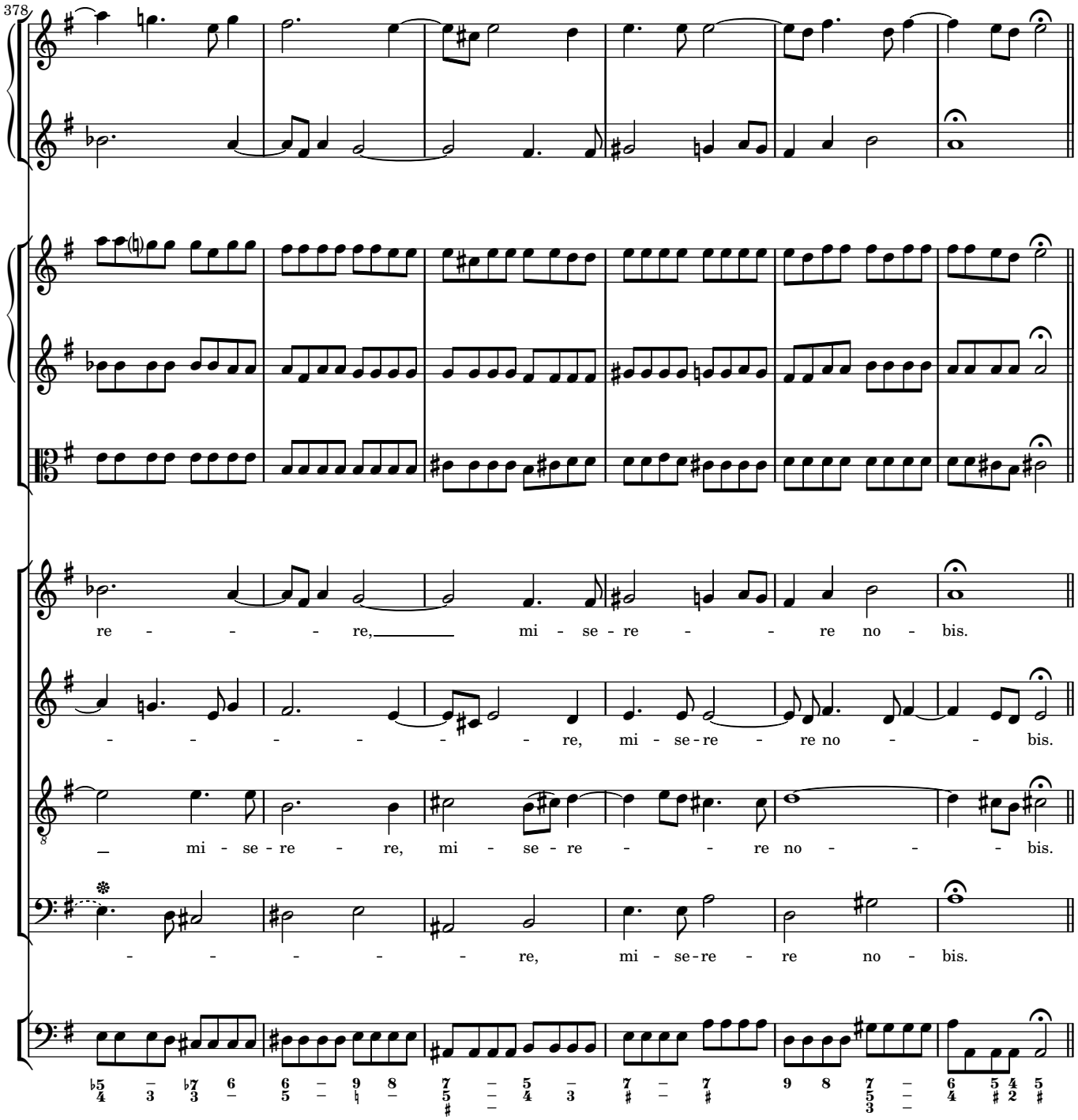
378
re - - - - re, mi - se - re - - re no - bis.
- - - - - - re, mi - se - re - re no - - bis.
mi - se - re - re, mi - se - re - - re no - - - bis.
- - - - - - re, mi - se - re - re no - bis.

Quoniam

Allegro e spiritoso / Allegro assai

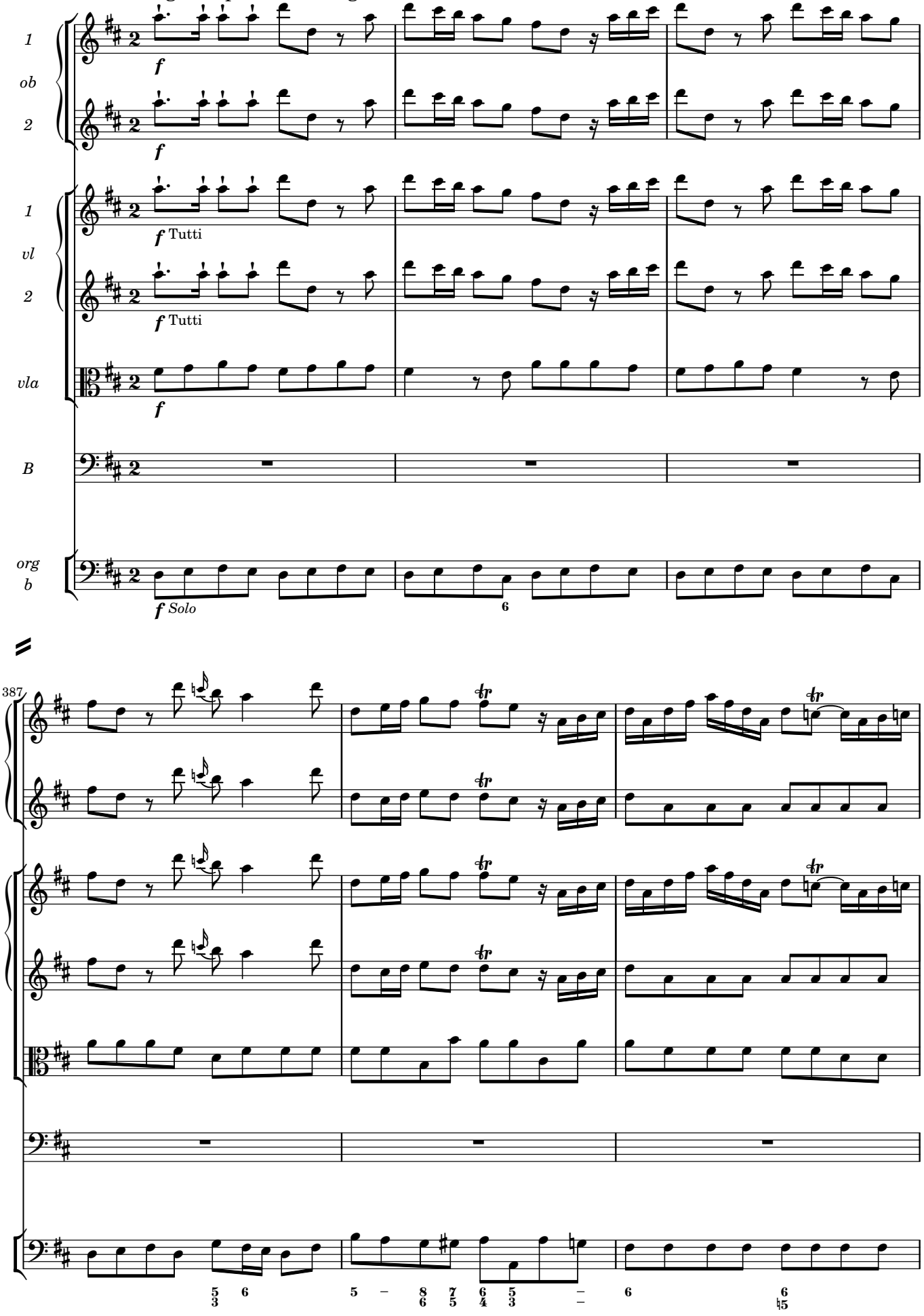

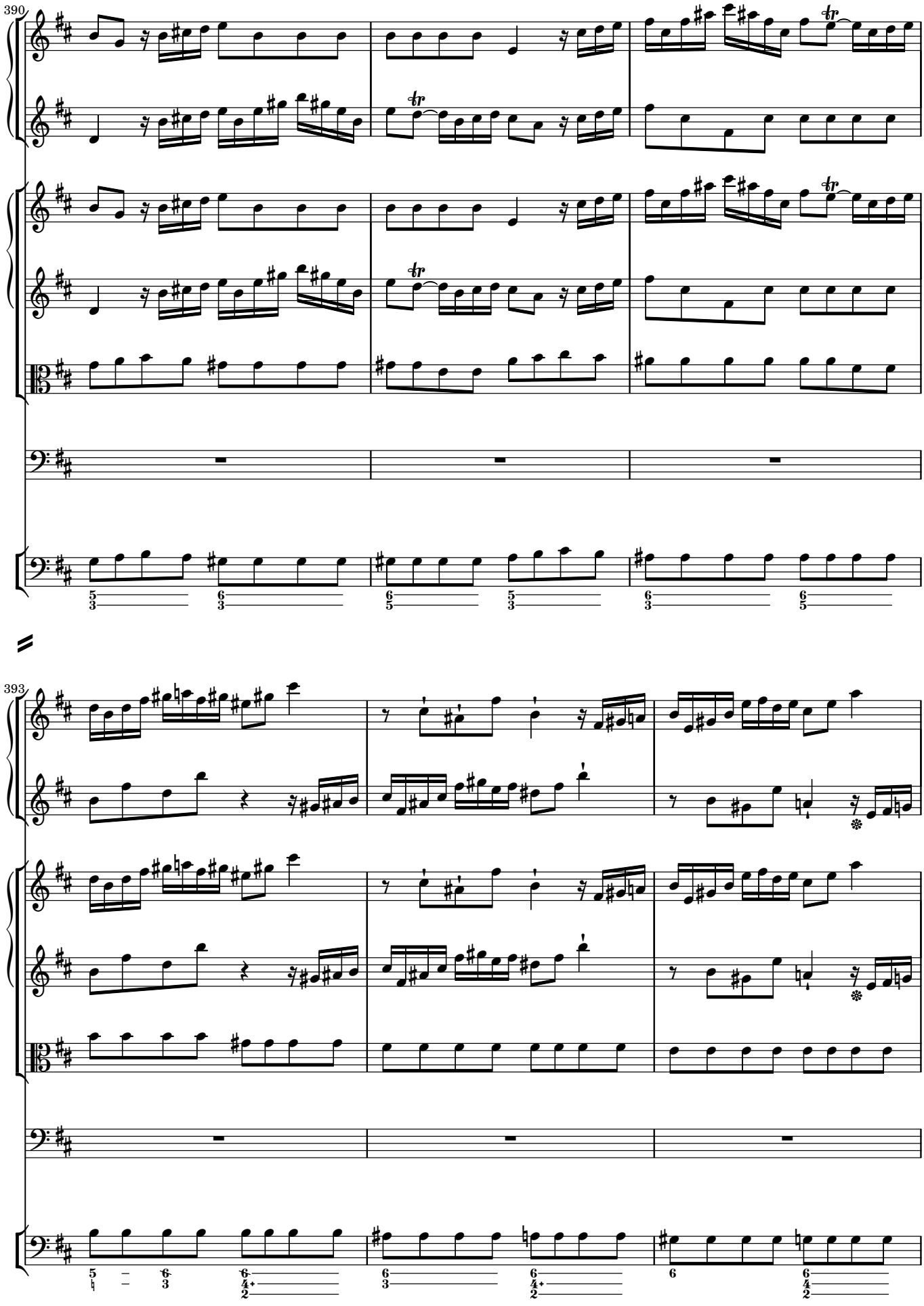
390
393

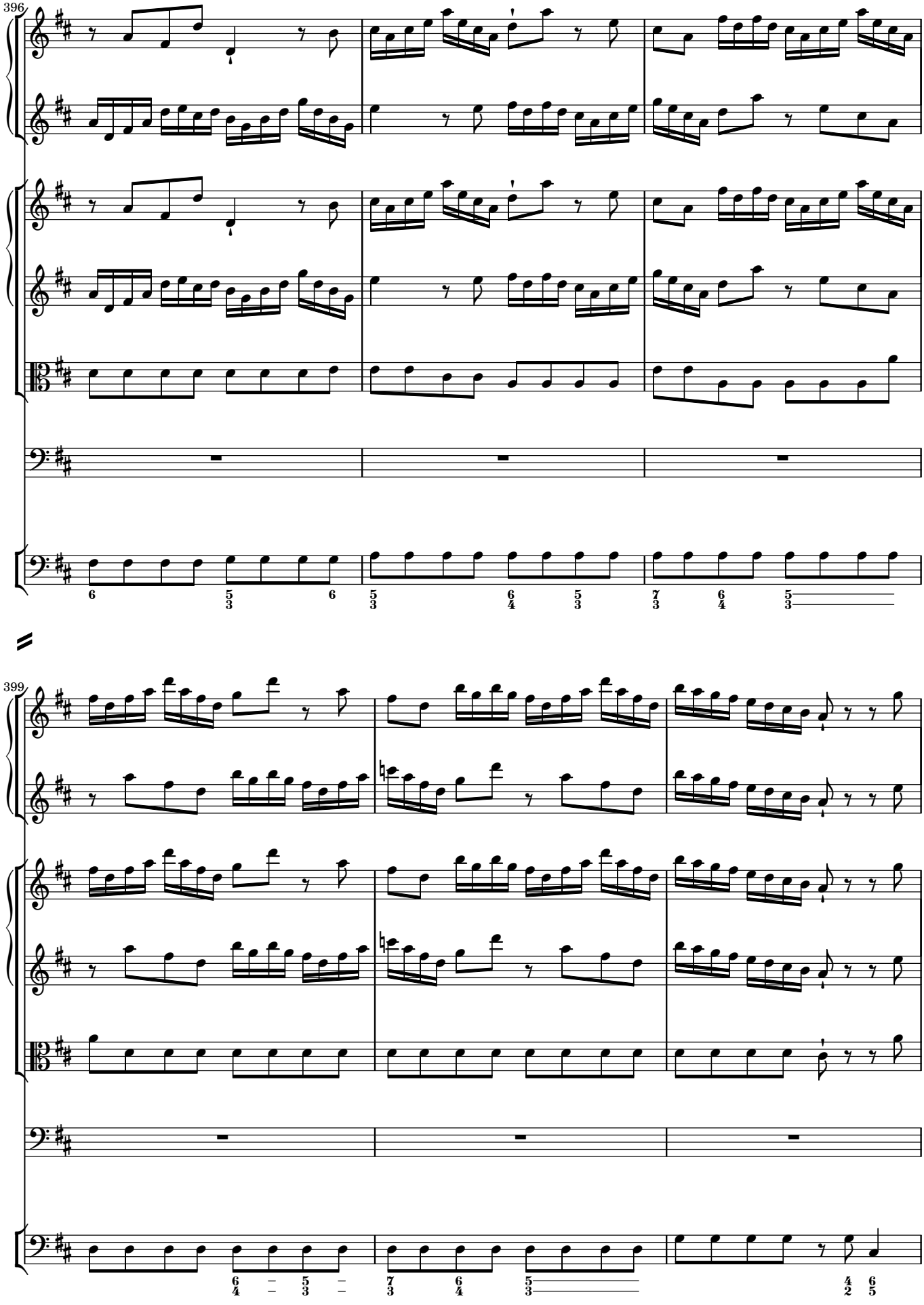
396
399

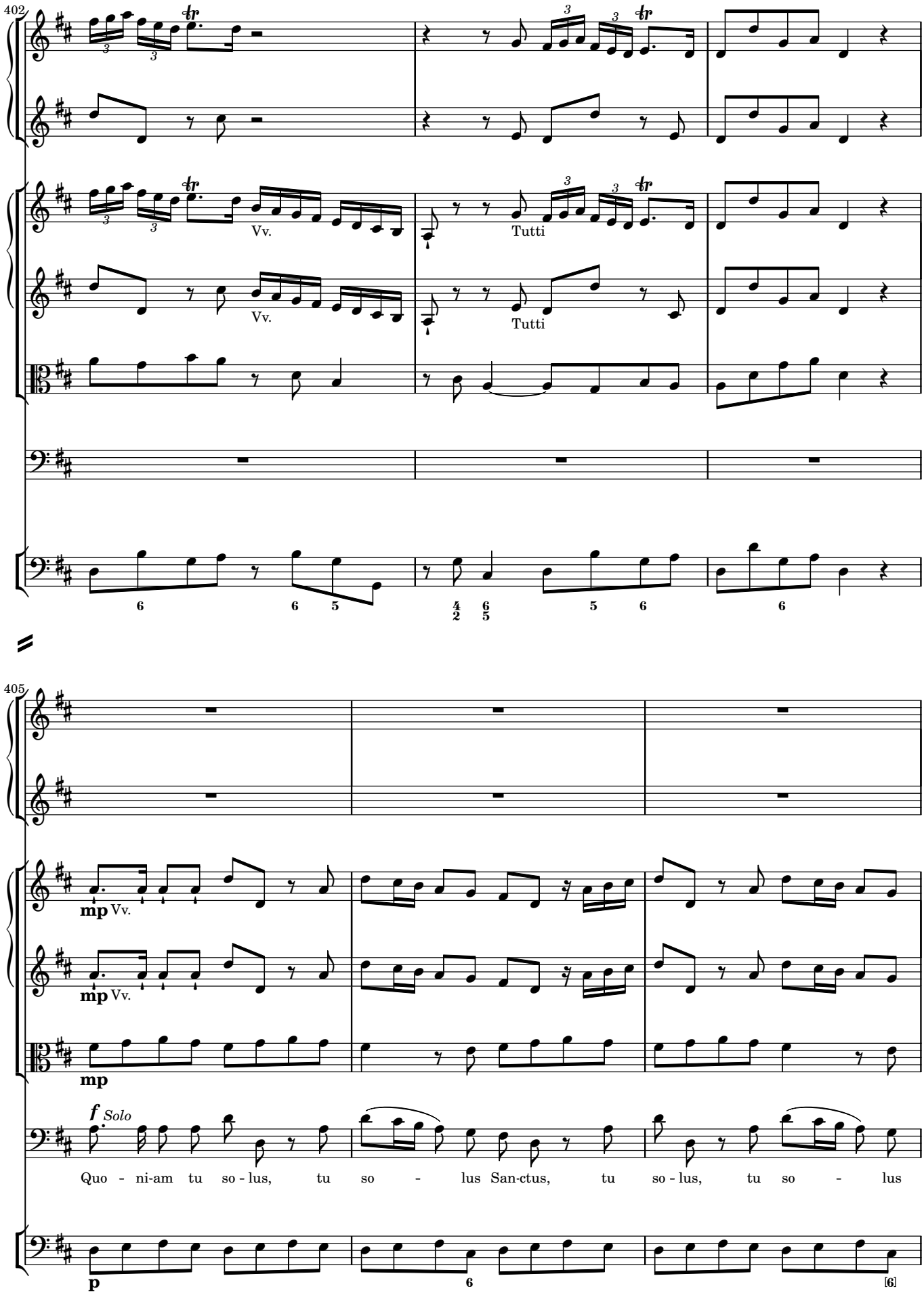
402
Vv.
Tutti
405
mp Vv.
mp
f Solo
Quo - ni-am tu so - lus, tu so - lus San-ctus, tu so - lus, tu so - lus
p

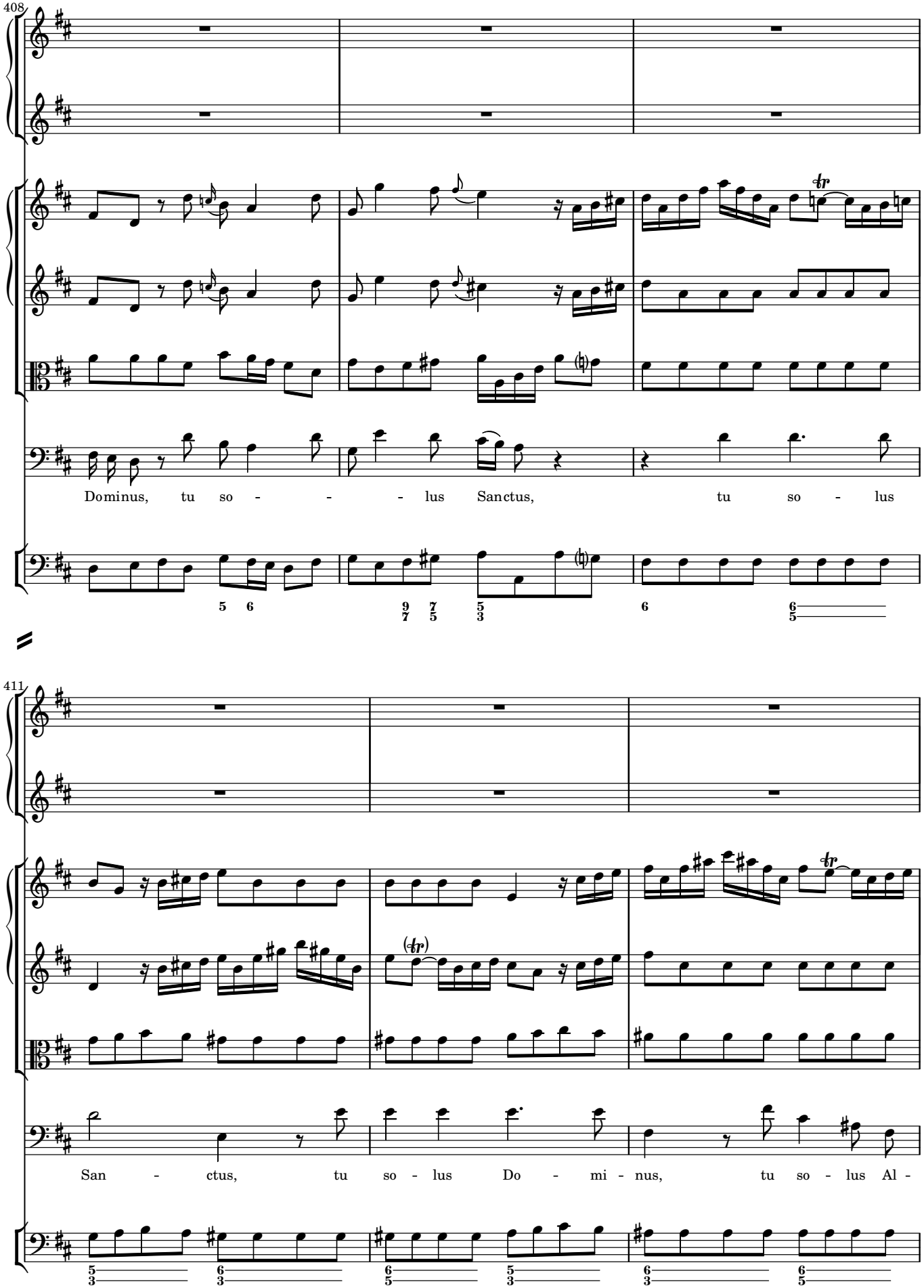
408
Dominus, tu so - - - lus Sanctus, tu so - lus
411
San - ctus, tu so - lus Do - mi - nus, tu so - lus Al -

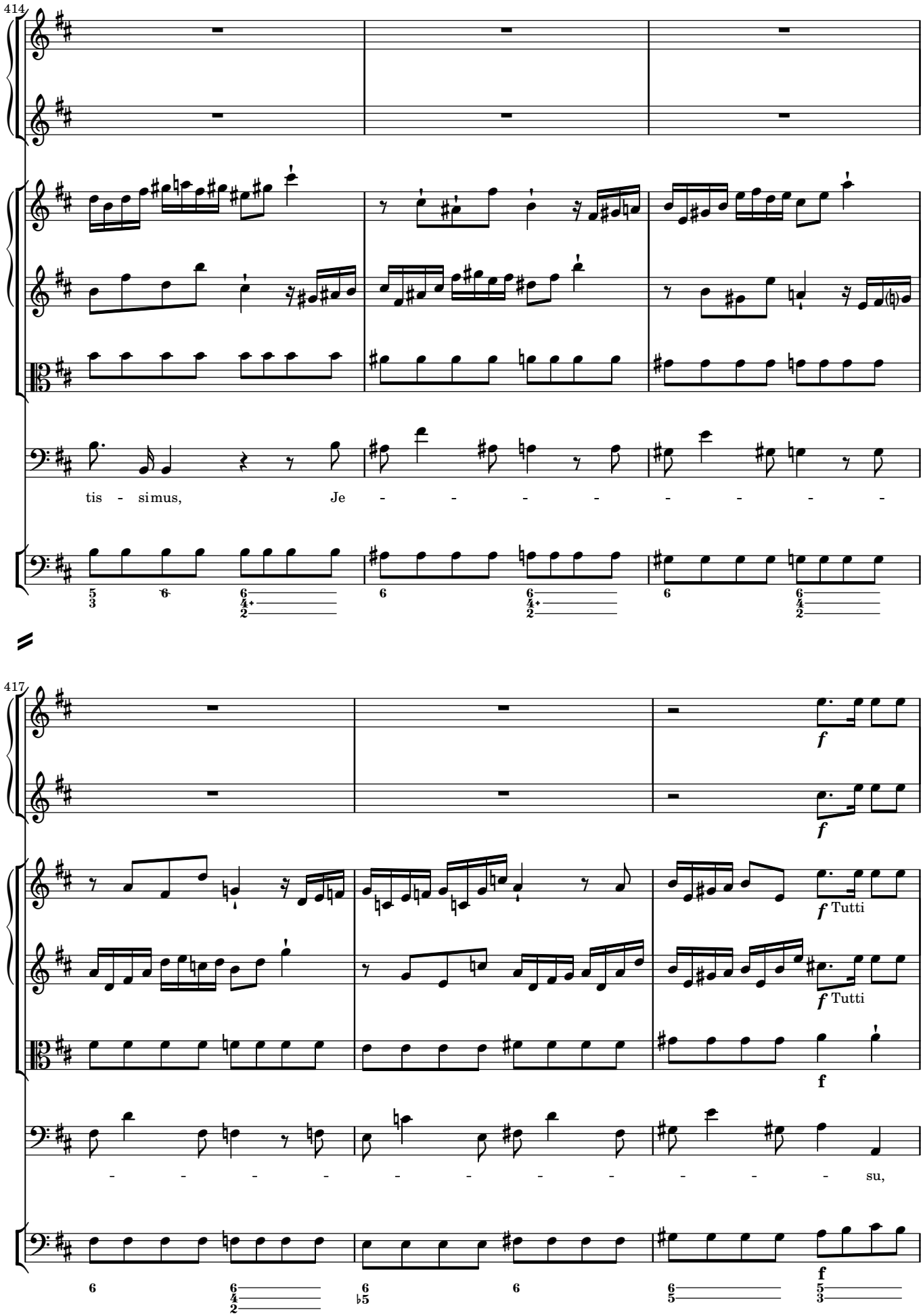
414
tis - simus, Je - - - - - - - - -
417
f
f Tutti
f Tutti
f
- - - - - - - - - - - su,
f

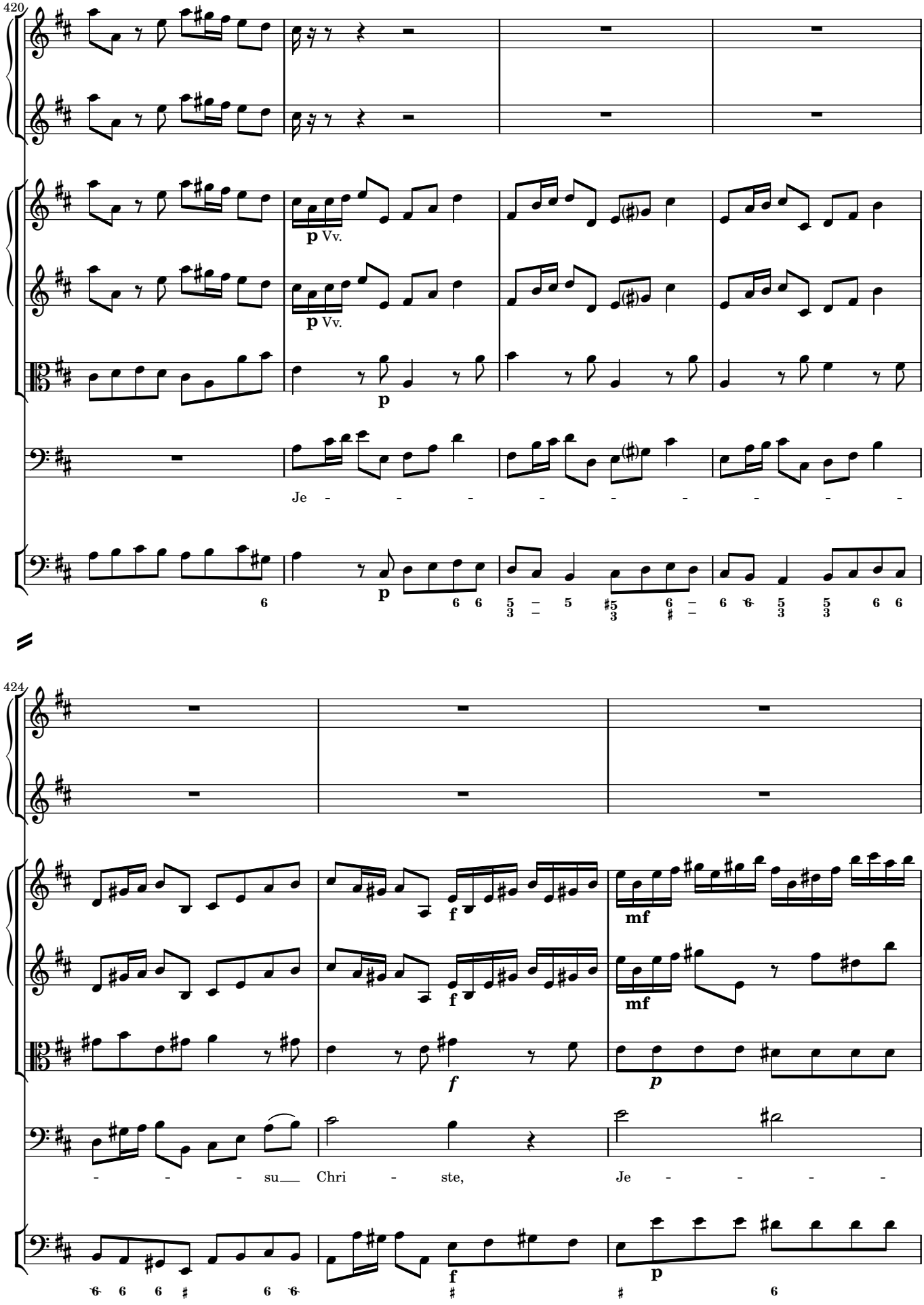
420
p Vv.
p Vv.
p
Je - - - - - - - - -
p
424
f
mf
f
mf
f
p
- - - su Chri - ste, Je - - - -
f
p

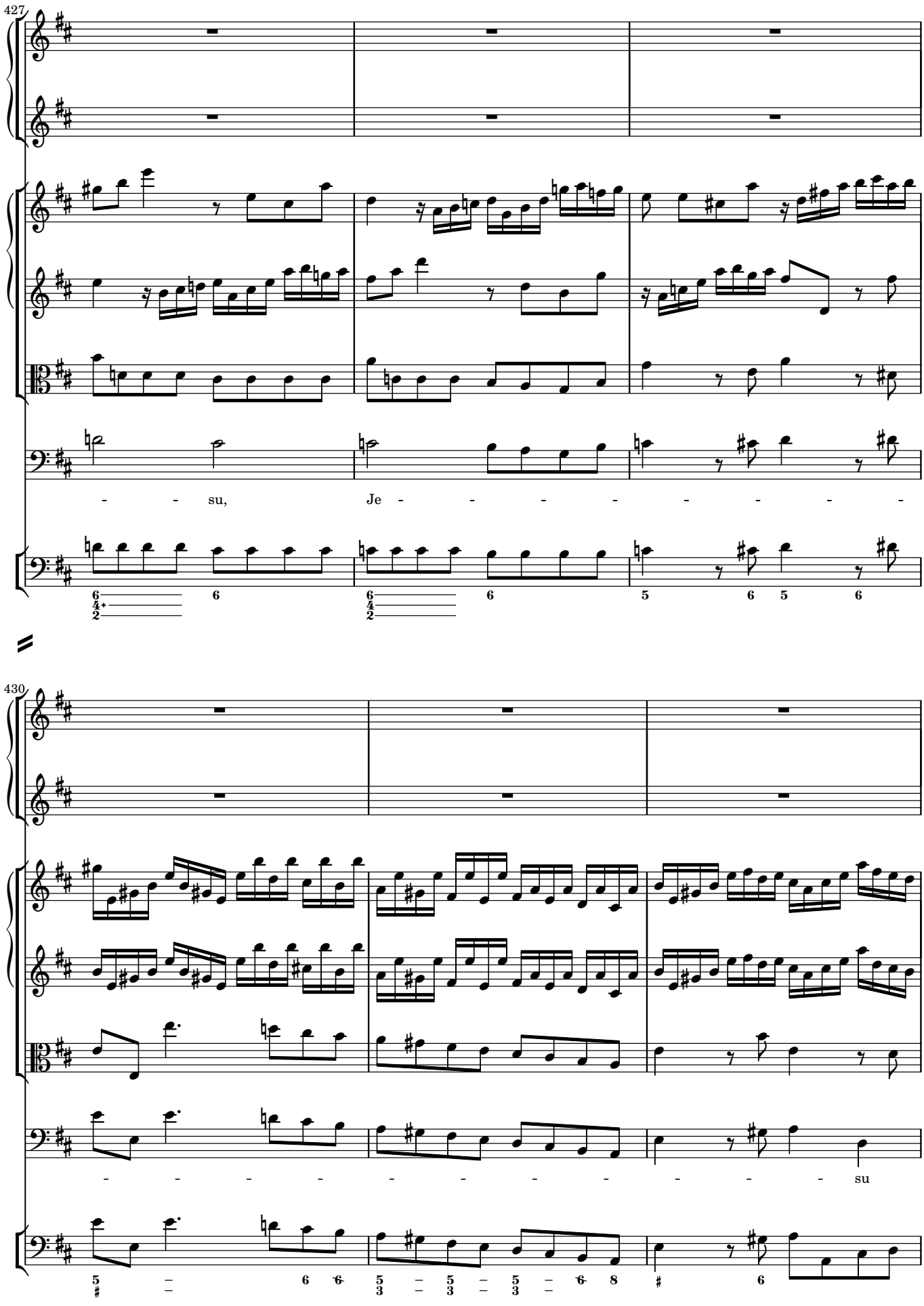
427
- - su,
Je - - - - - - - - -
430
- - - - - - - - - - su

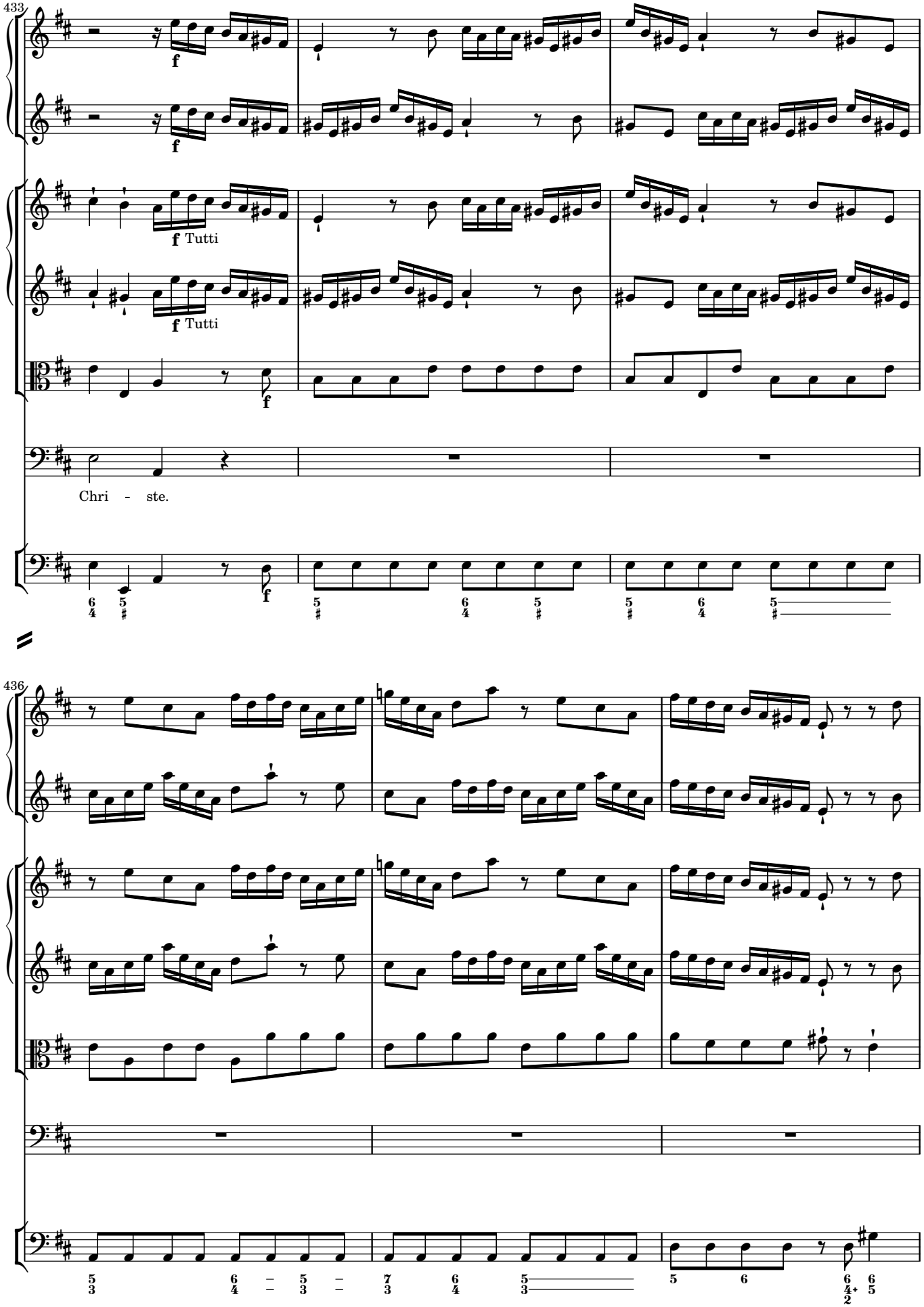
433
f
f Tutti
f Tutti
f
Chri - ste.
436

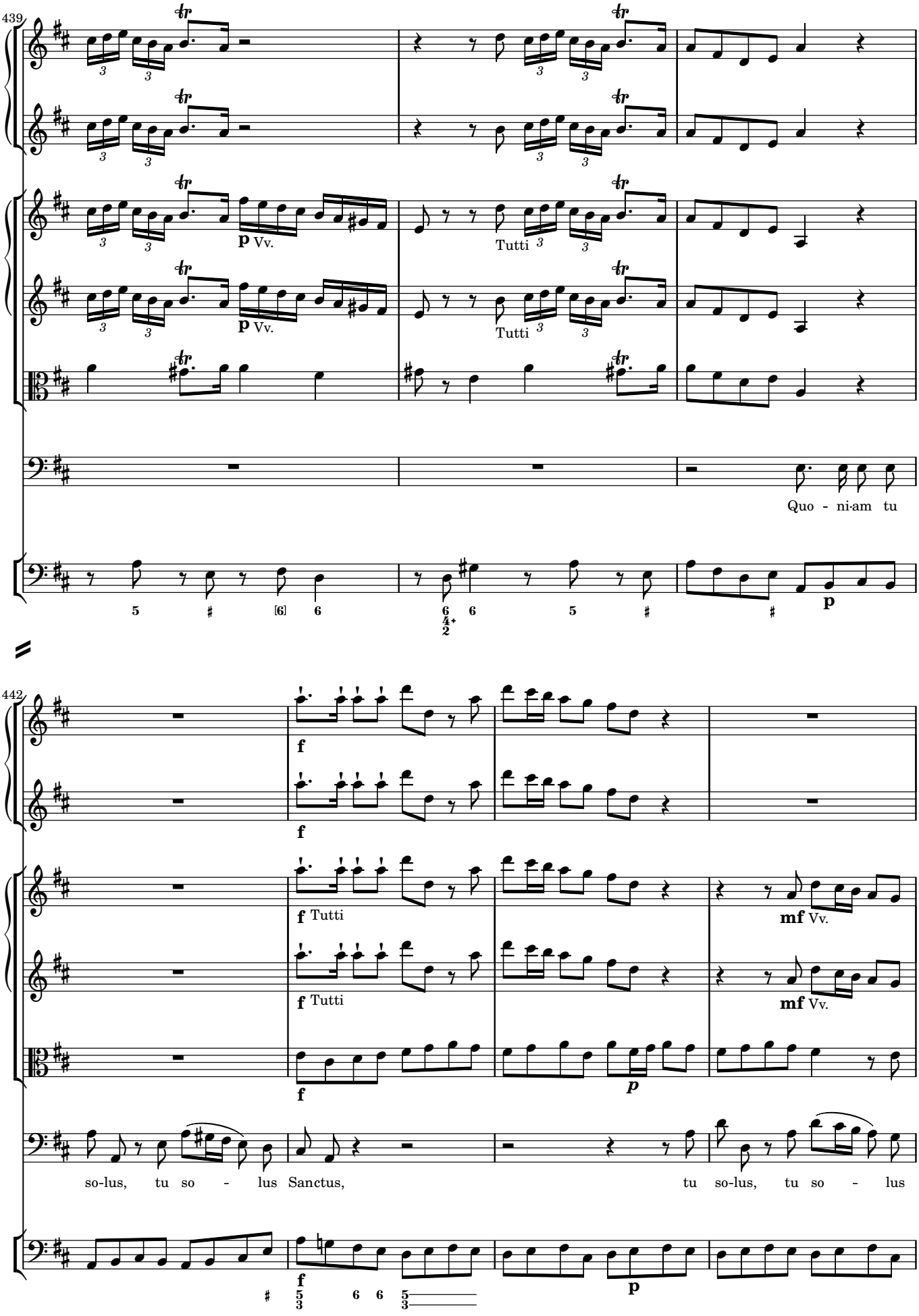
439
p Vv.
Tutti
Quo - ni-am tu
442
f
f Tutti
mf Vv.
p
so-lus, tu so - lus Sanctus, tu so-lus, tu so - lus

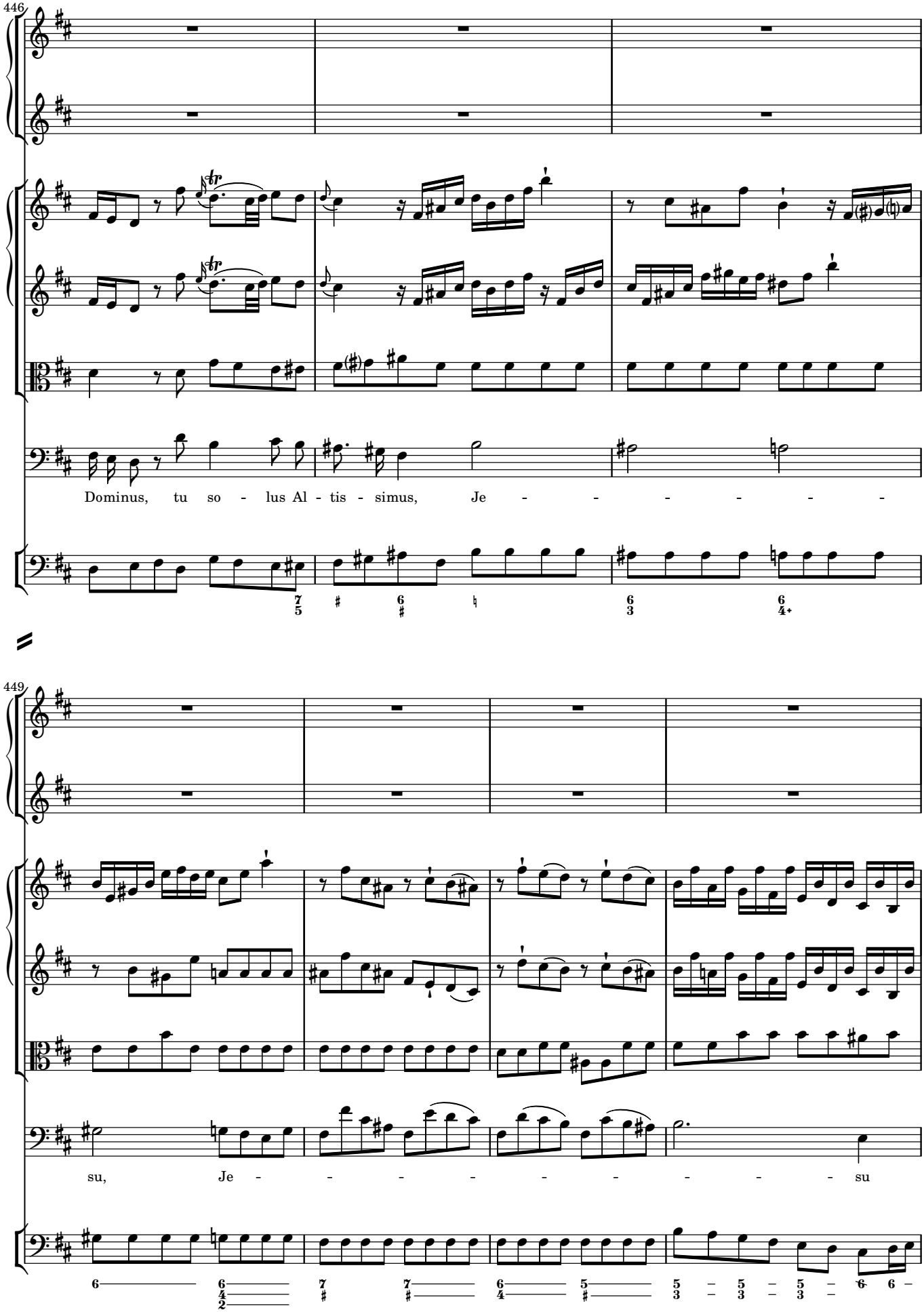
446
Dominus, tu so - lus Al - tis - simus, Je - - - - - - -
449
su, Je - - - - - - - - - su

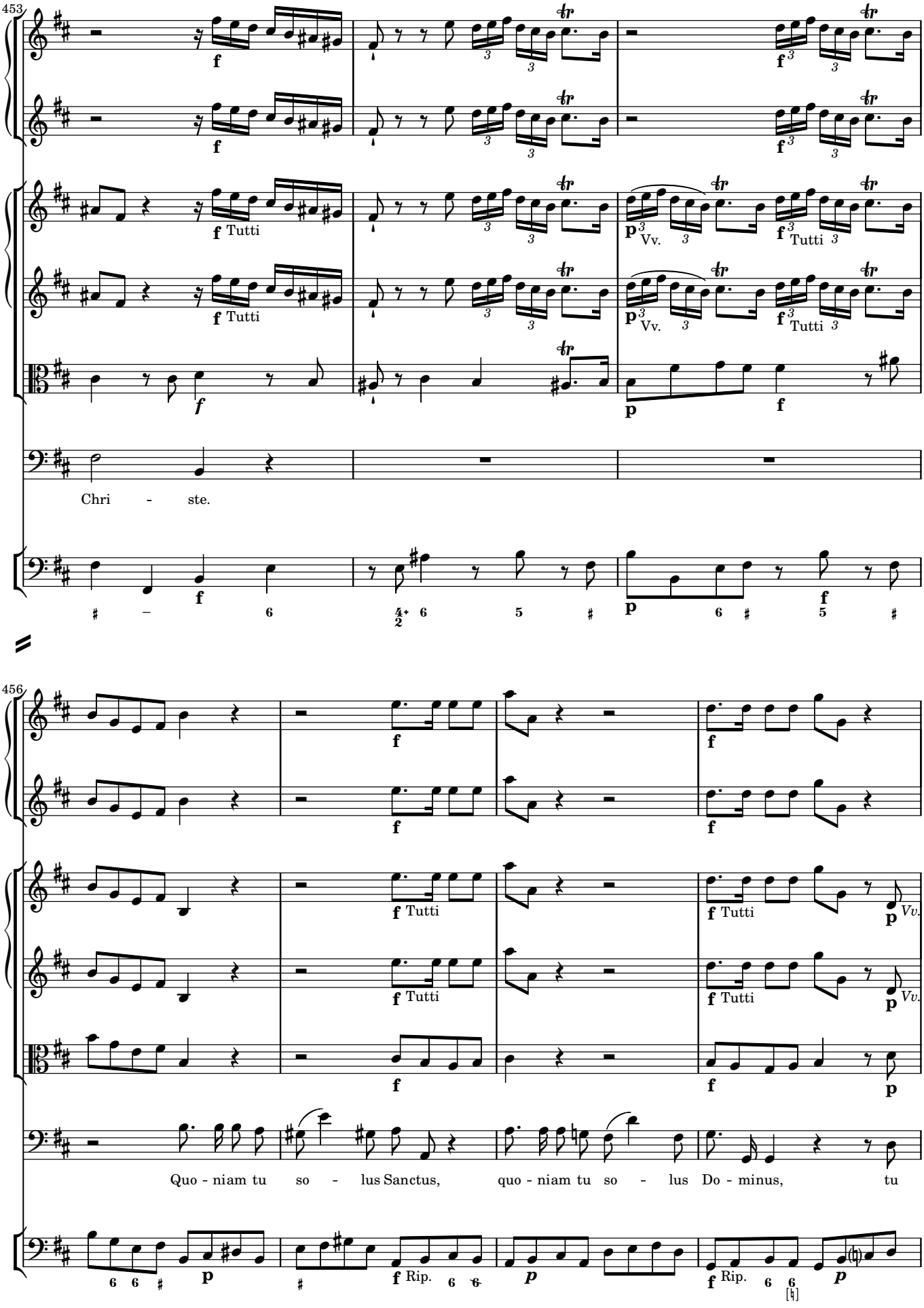
453
f
Tutti
p
Vv.
Chri - ste.
456
Quo - niam tu so - lus Sanctus, quo - niam tu so - lus Do - minus, tu
Rip.

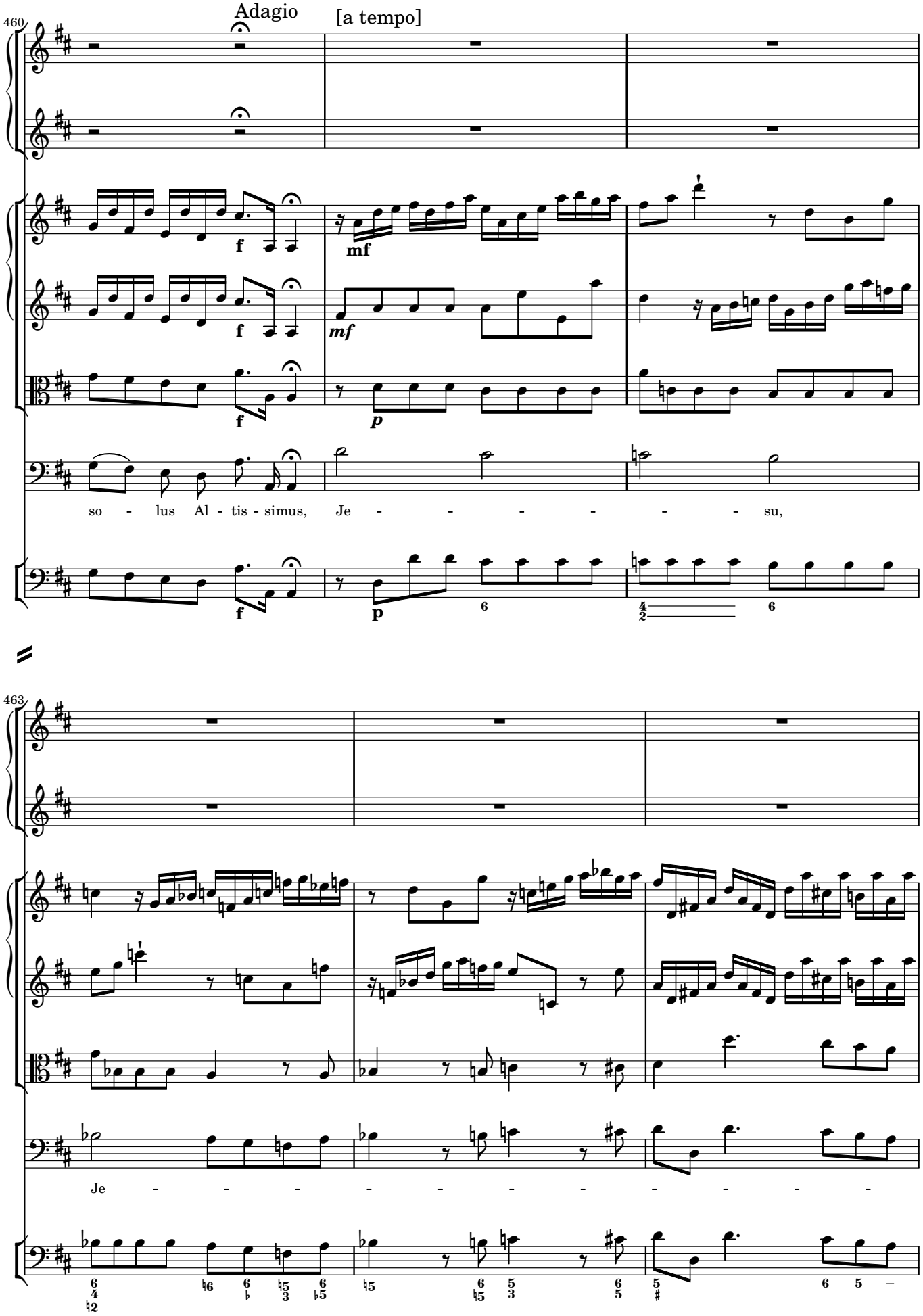
460
Adagio
[a tempo]
so - lus Al - tis - simus, Je - - - - - - - su,
463
Je - - - - - - - - - - -

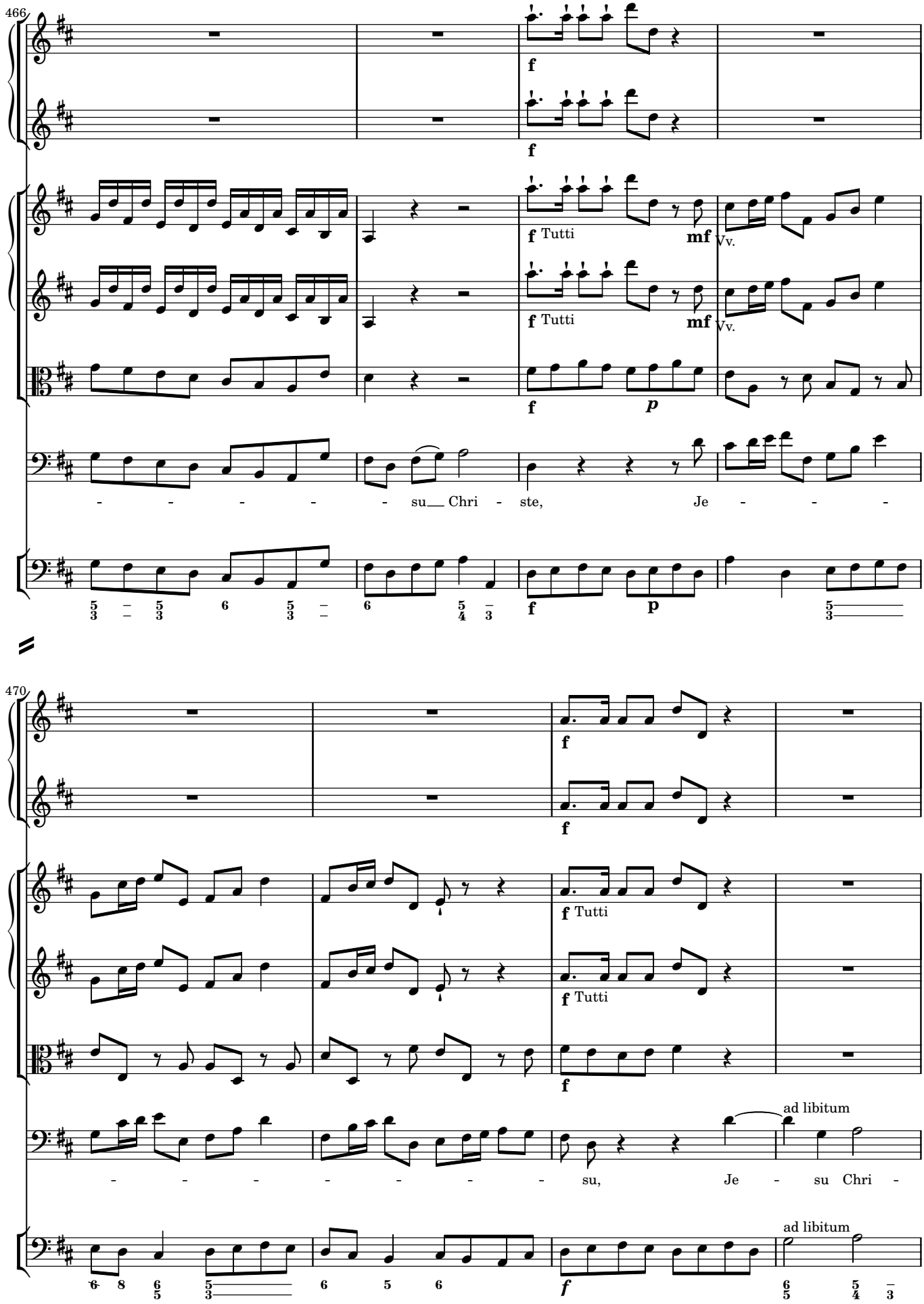
466
f
f
f Tutti
mf Vv.
f Tutti
mf Vv.
f
p
- - - - - - su__ Chri - ste, Je - - -
f
p
470
f
f
f Tutti
f Tutti
f
ad libitum
- - - - - - - su, Je - su Chri -
ad libitum
f

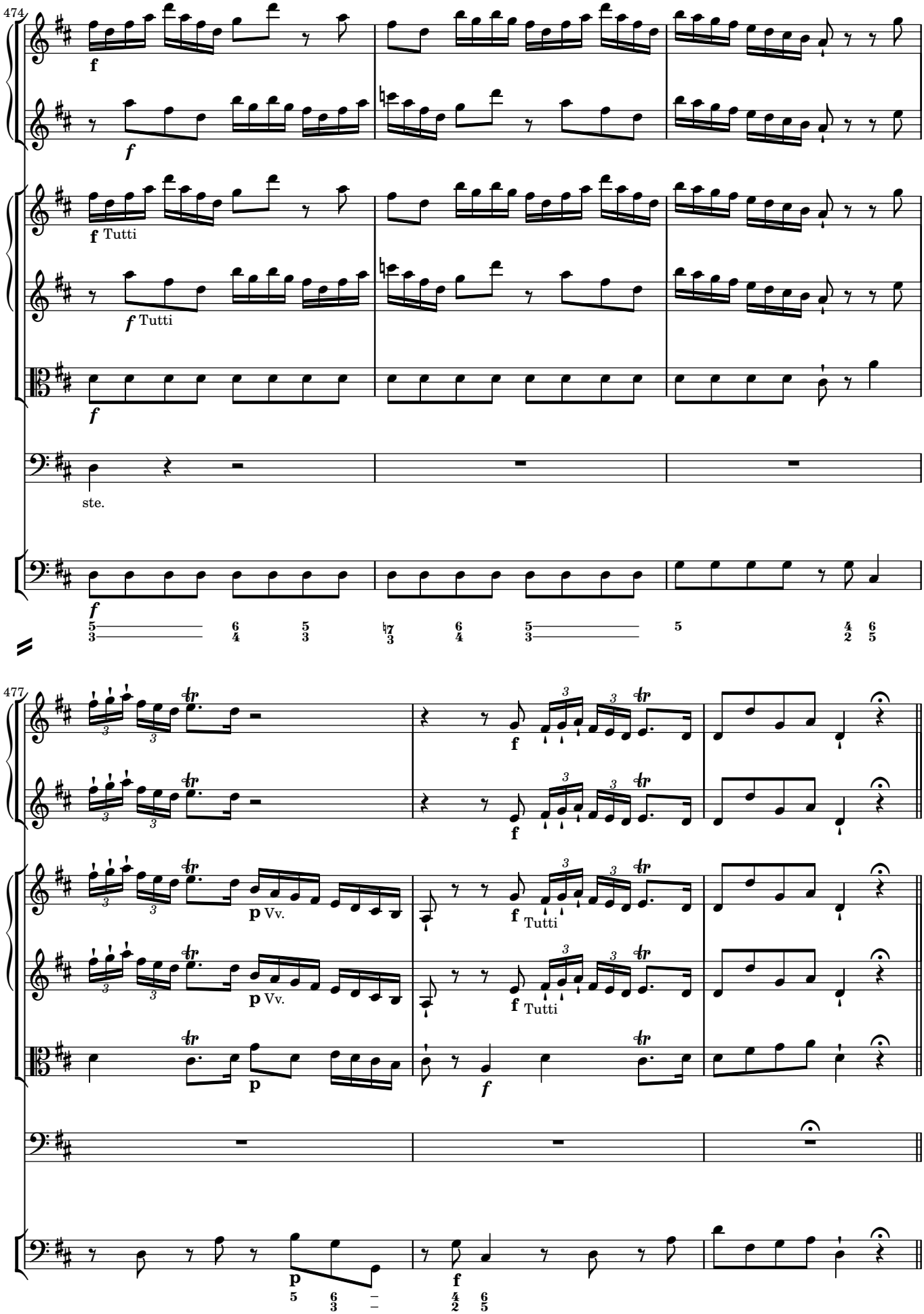
474
f
Tutti
ste.
477
p
Vv.
Tutti

Cum Sancto Spiritu

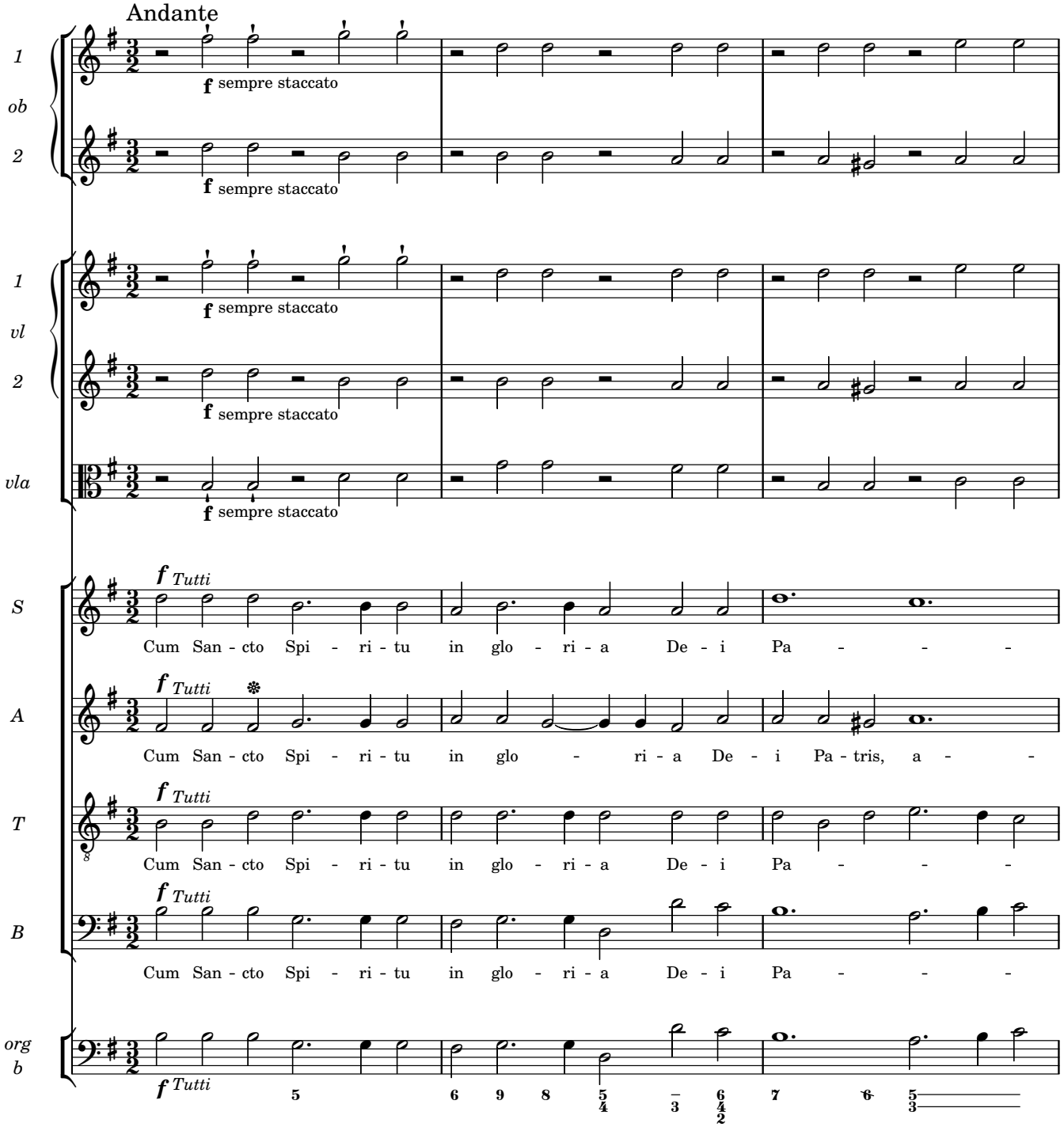

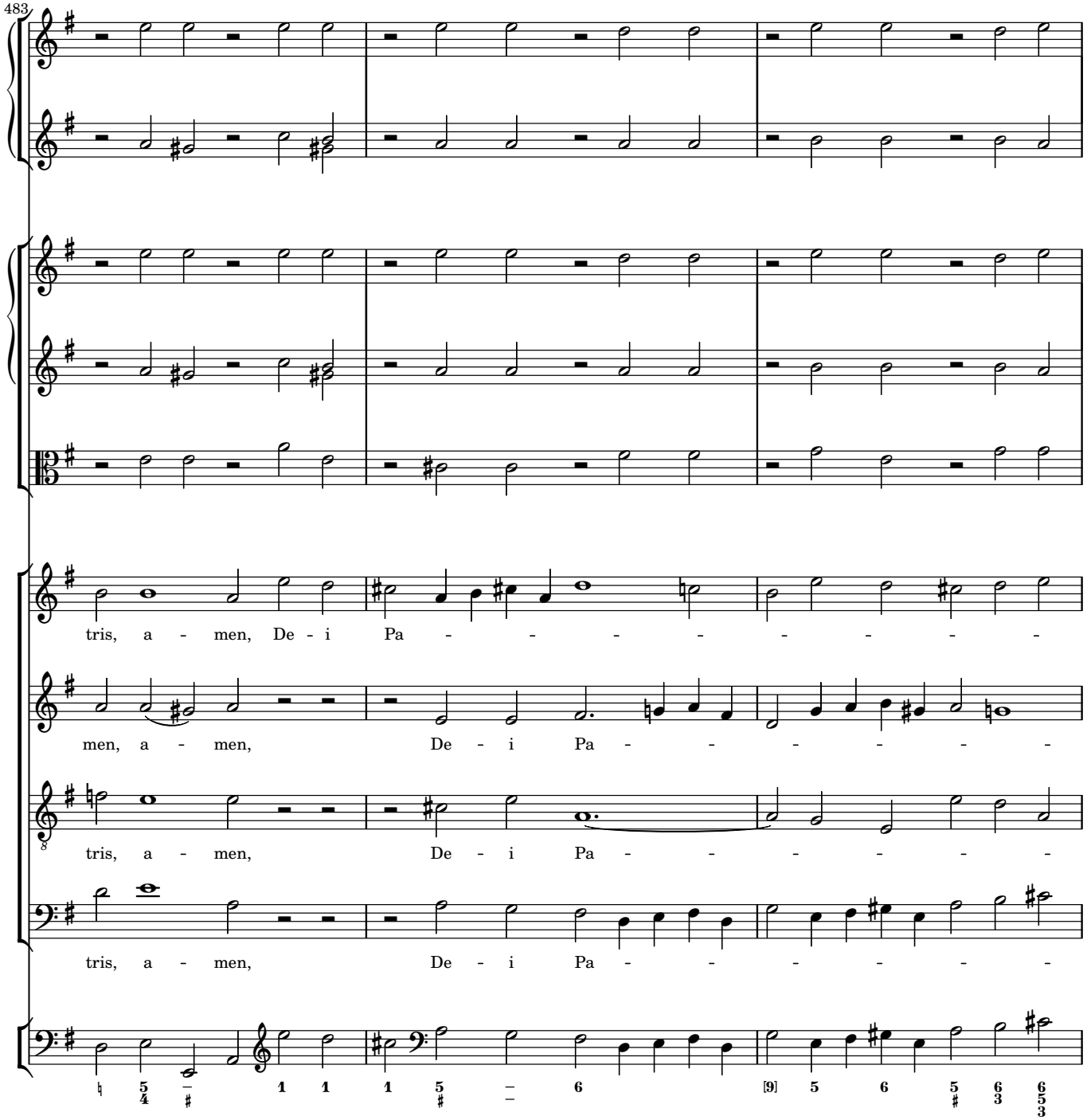
483
tris, a - men, De - i Pa - - - - - - - - -
men, a - men, De - i Pa - - - - - -
tris, a - men, De - i Pa - - - - - -
tris, a - men, De - i Pa - - - - - -
[9]

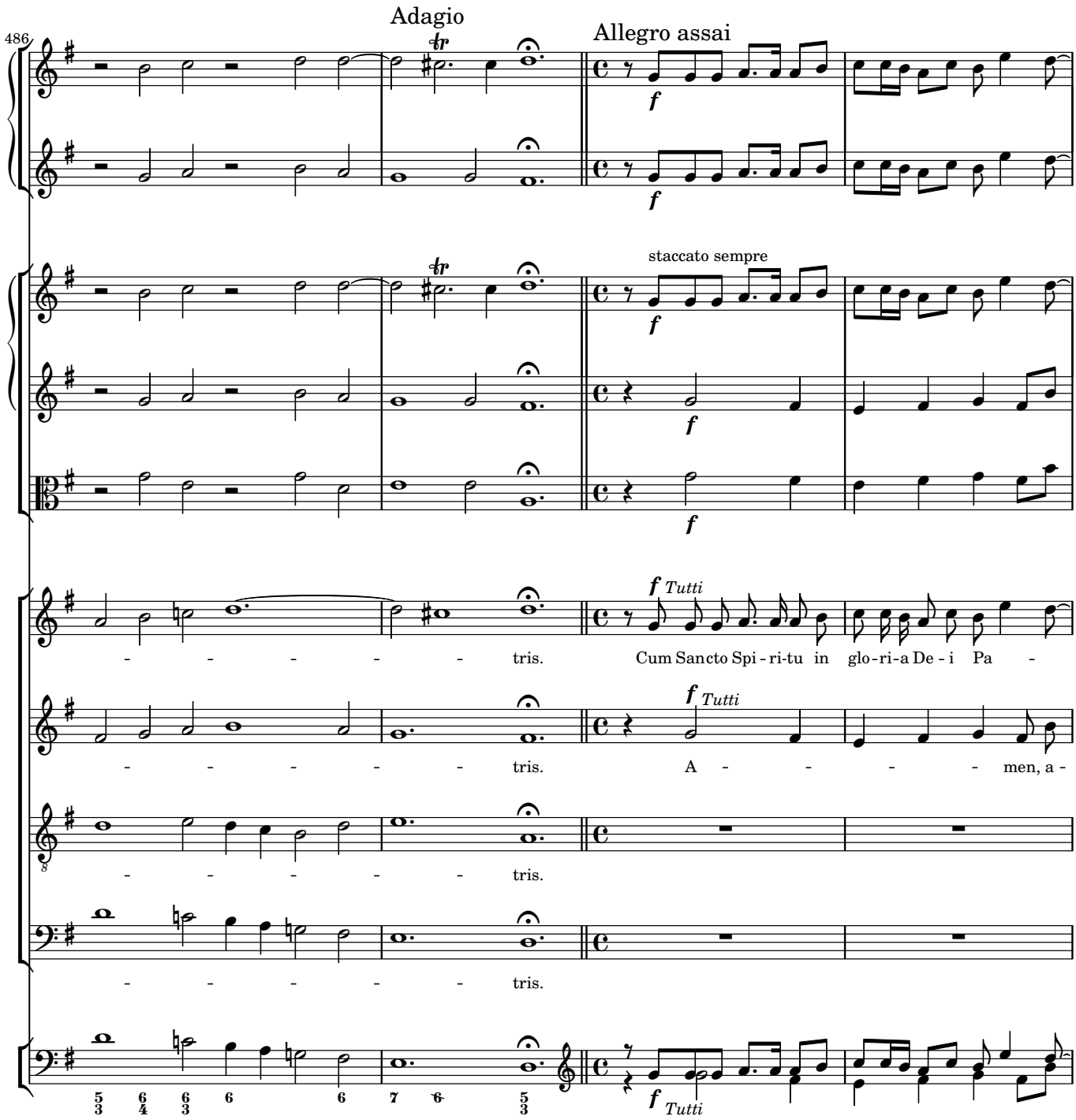
Adagio
Allegro assai
486
staccato sempre
f Tutti
tris.
Cum Sancto Spi - ri-tu in glo-ri-a De - i Pa -
A - - - - men, a -

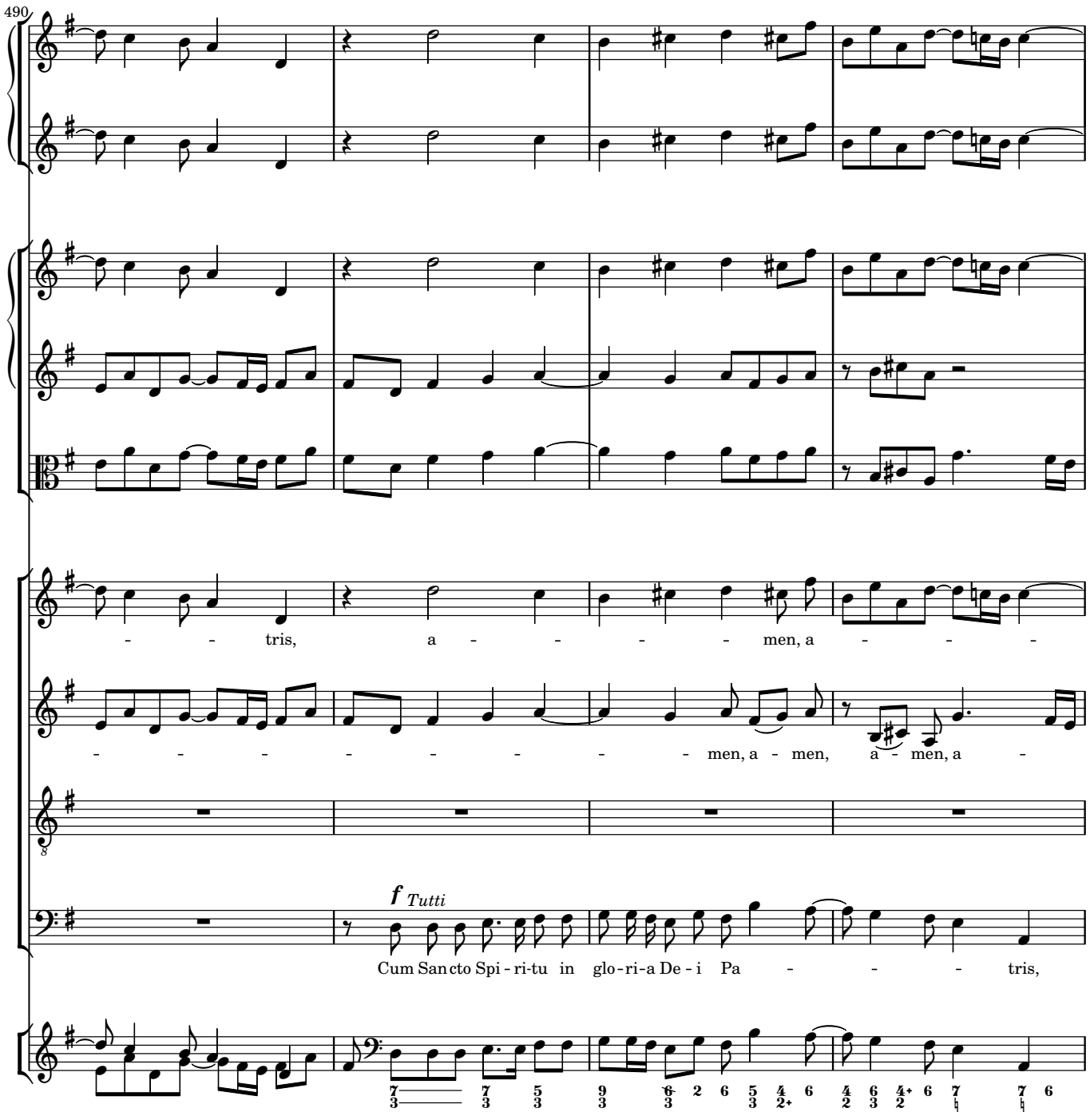
490
- - tris, a - - - - men, a - - -
- - - - - - - - men, a - men, a - men, a -
f Tutti
Cum San cto Spi - ri-tu in glo - ri-a De - i Pa - - - tris,

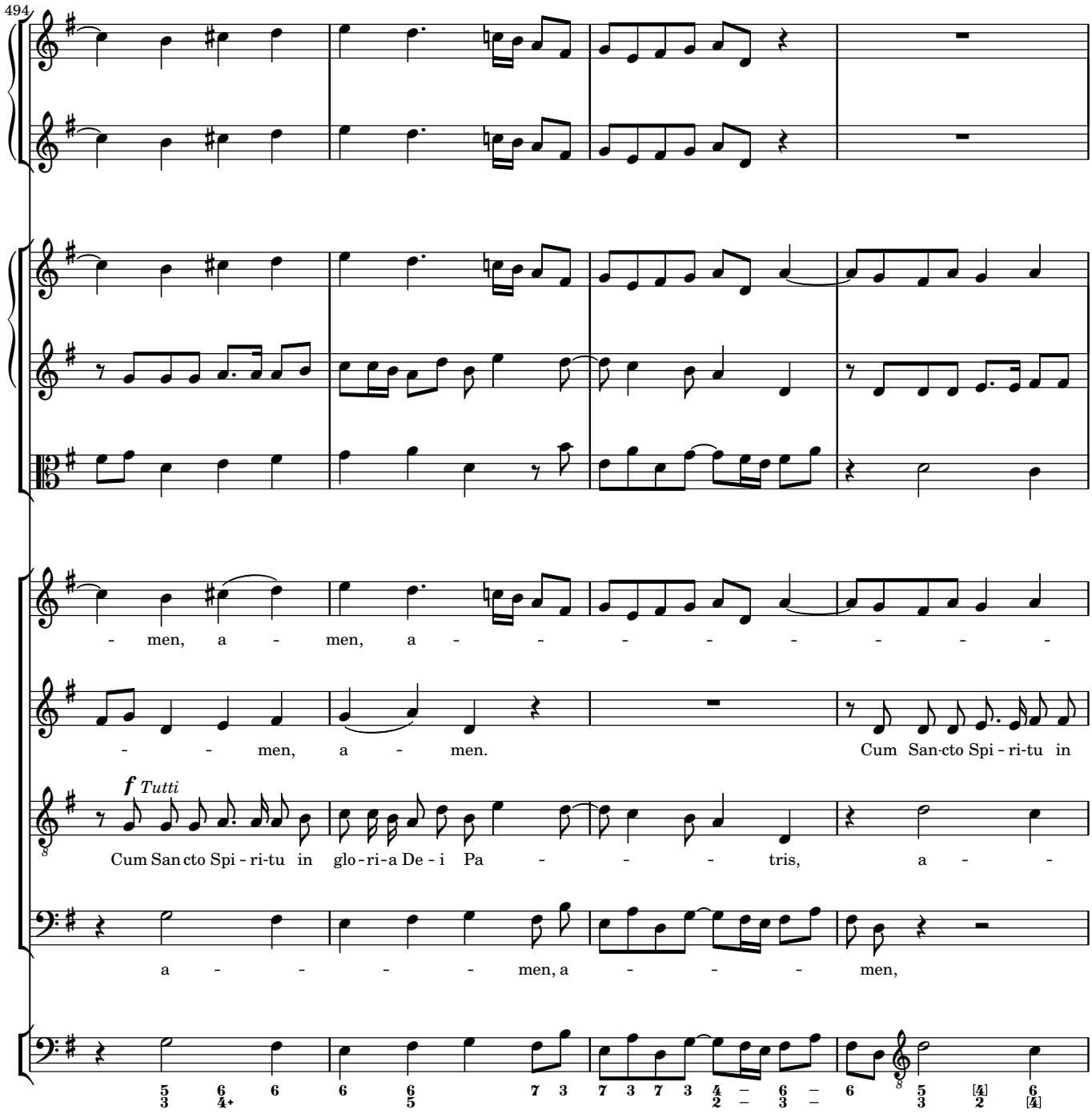
494
- men, a - men, a - - - - - - - - -
- - men, a - men. Cum San-cto Spi - ri-tu in
f Tutti
Cum San cto Spi - ri-tu in glo - ri-a De - i Pa - - - tris, a - -
a - - - - men, a - - - men,

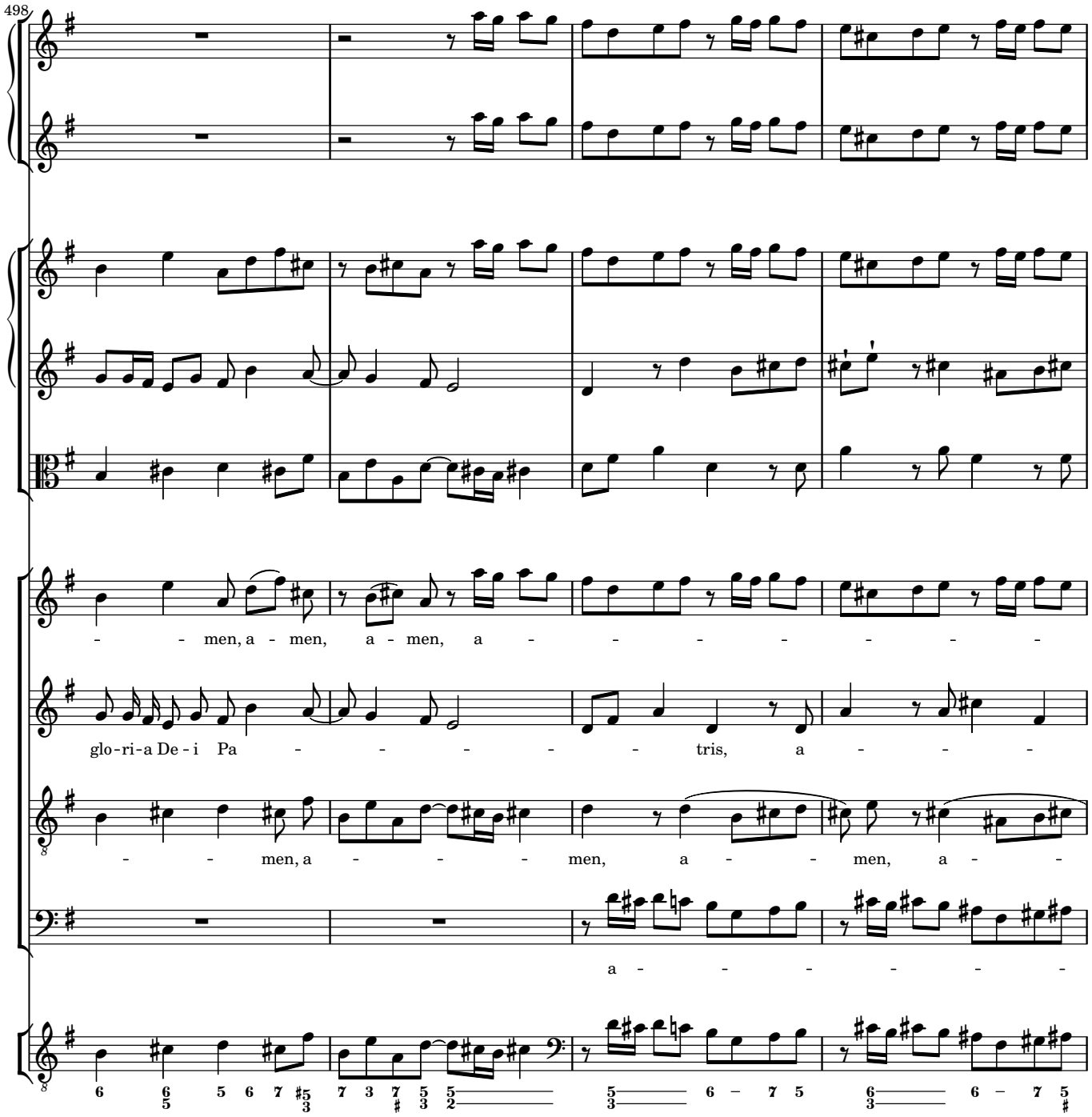
498
- - men, a - men, a - men, a - - - - - - - -
glo-ri-a De - i Pa - - - - - - tris, a - - -
- - men, a - - - men, a - - men, a - -
a - - - - - -

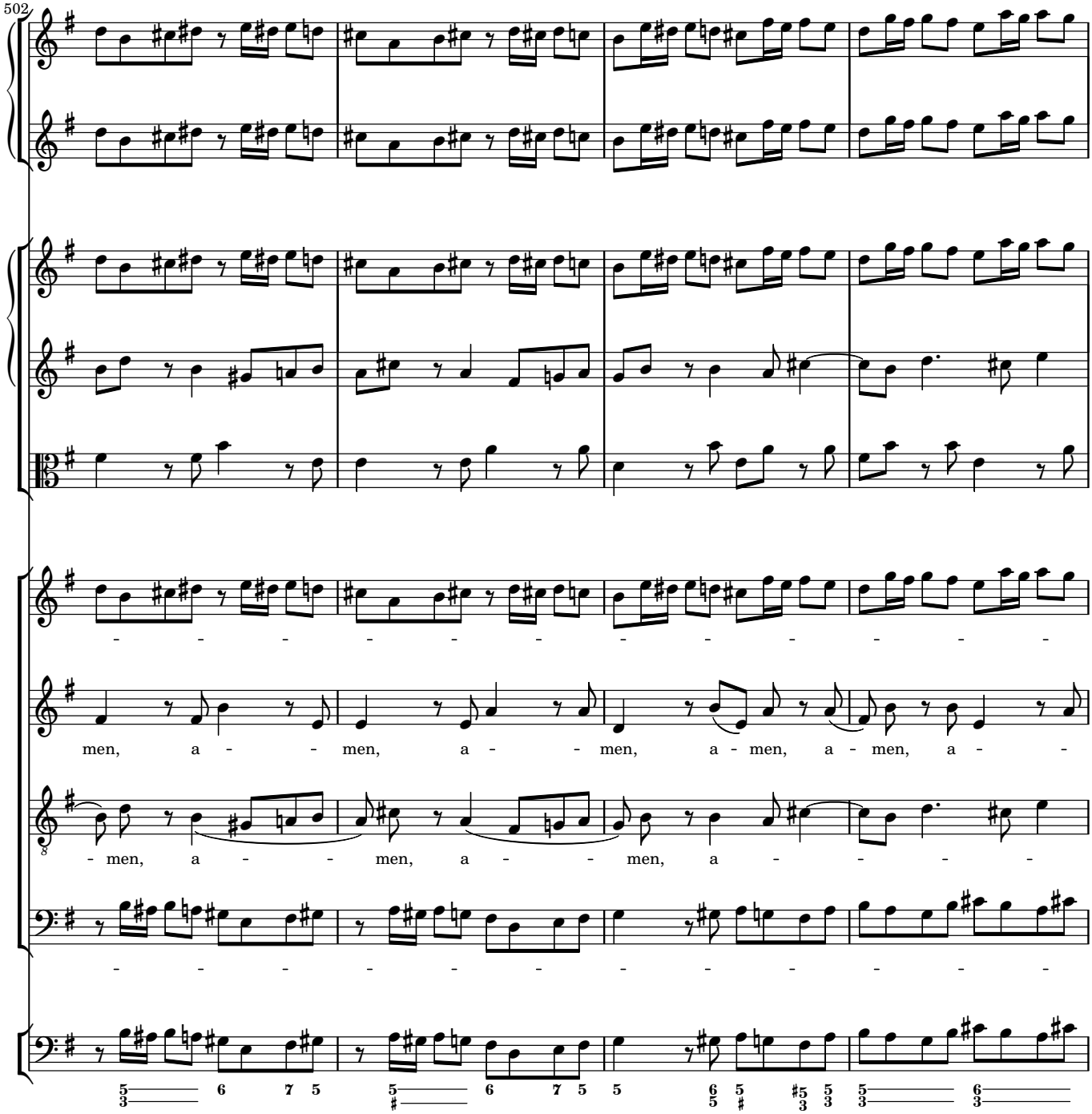
502
men, a - - men, a - - men, a - men, a - men, a - -
- men, a - - men, a - - men, a - - - -

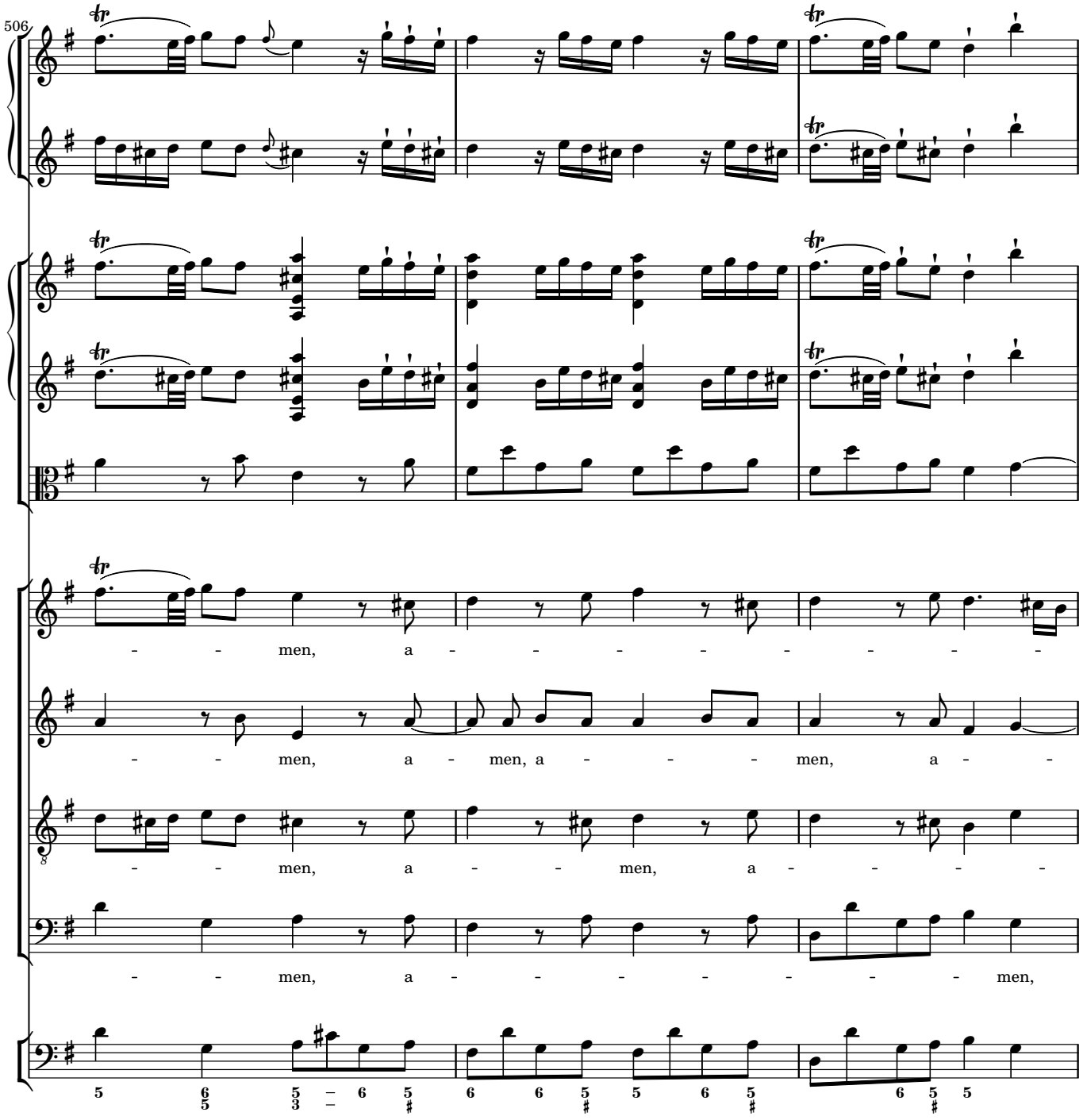
506
men, a - - - - - - - -
men, a - men, a - - - men, a - -
men, a - - men, a - - - -
men, a - - - - - - - men,

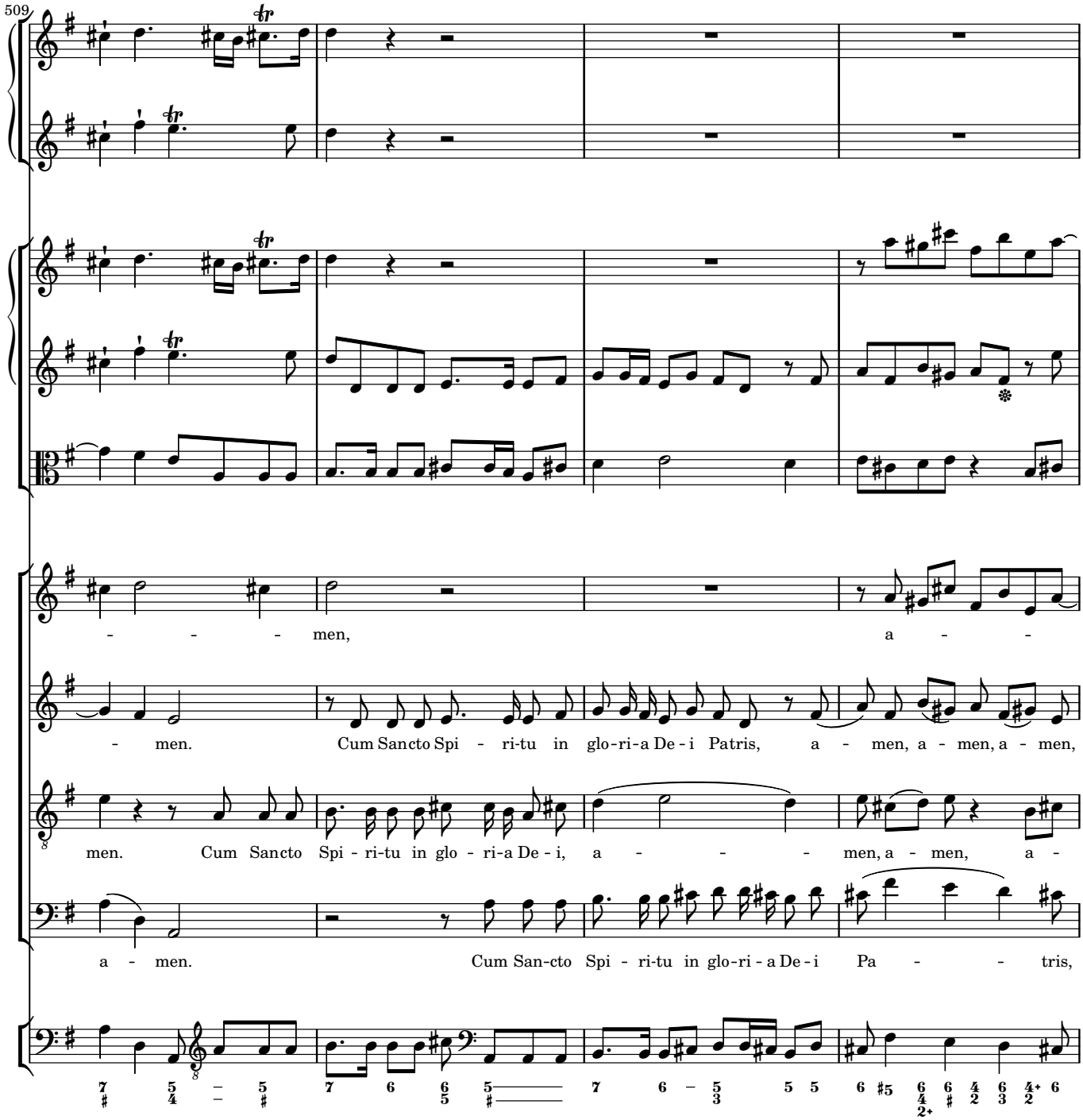
509
men, a - -
men. Cum Sancto Spi - ri-tu in glo-ri-a De - i Patris, a - men, a - men, a - men,
men. Cum Sancto Spi - ri-tu in glo - ri-a De - i, a - - - men, a - men, a -
a - men. Cum San-cto Spi - ri-tu in glo-ri - a De - i Pa - - tris,

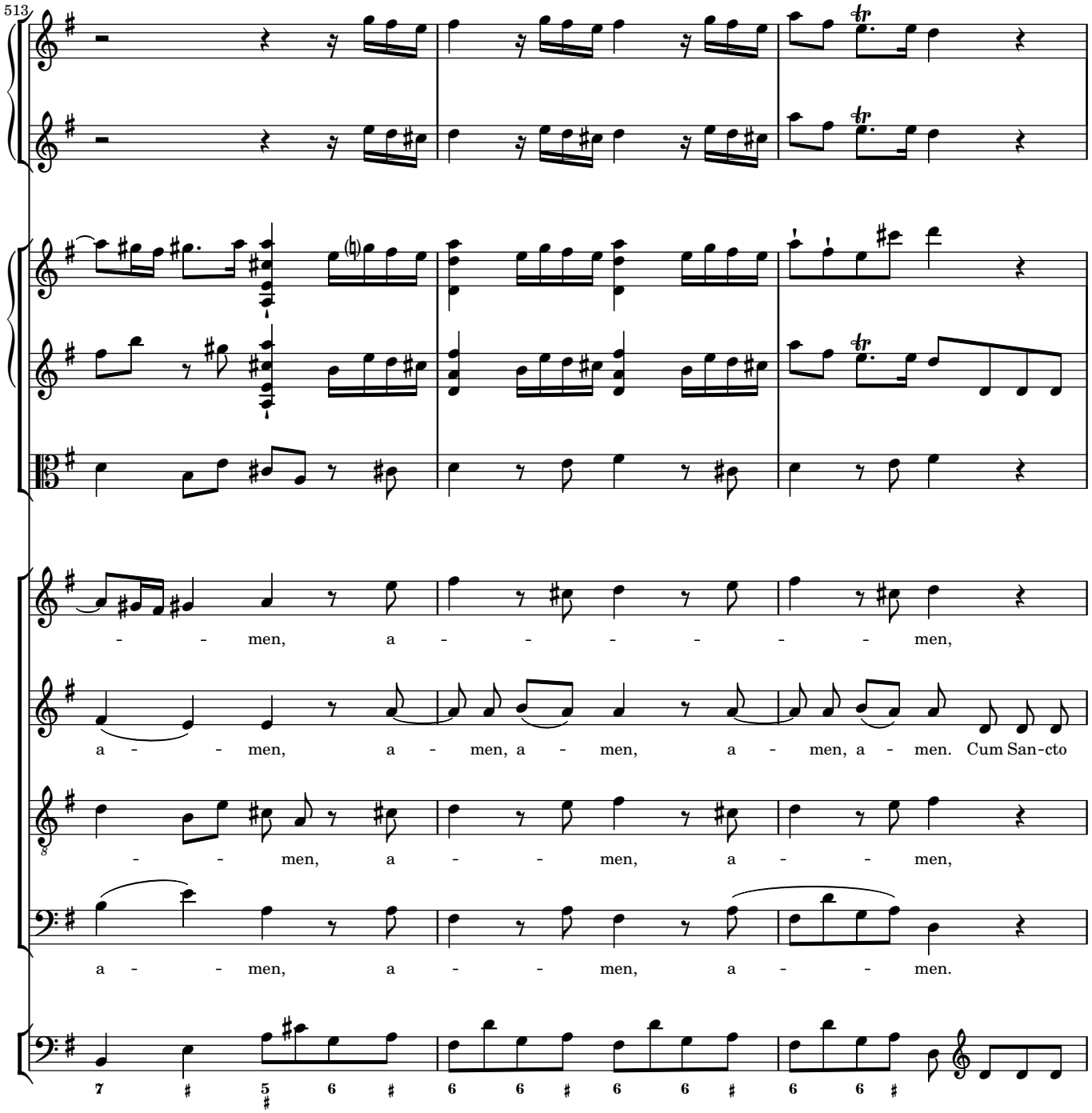
513
- - men, a - - - - - - men,
a - - men, a - men, a - men, a - men, a - men. Cum San-cto
- - men, a - - men, a - - men,
a - - men, a - - men, a - - men.

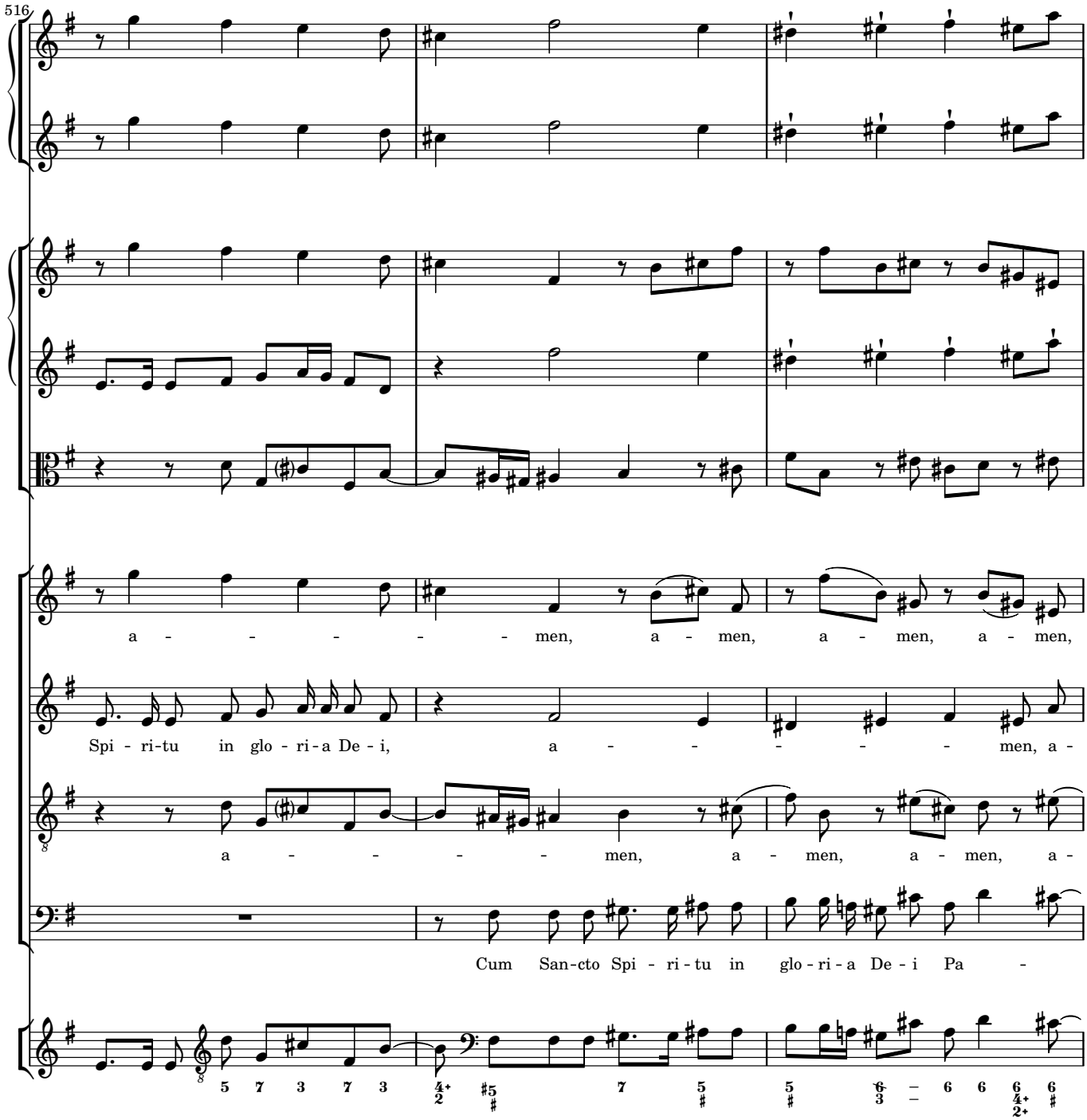
516
a - - - - - - men, a - men, a - men, a - men,
Spi - ri-tu in glo - ri-a De - i, a - - - - - - men, a -
a - - - - men, a - men, a - men, a -
Cum San-cto Spi - ri-tu in glo - ri-a De - i Pa -

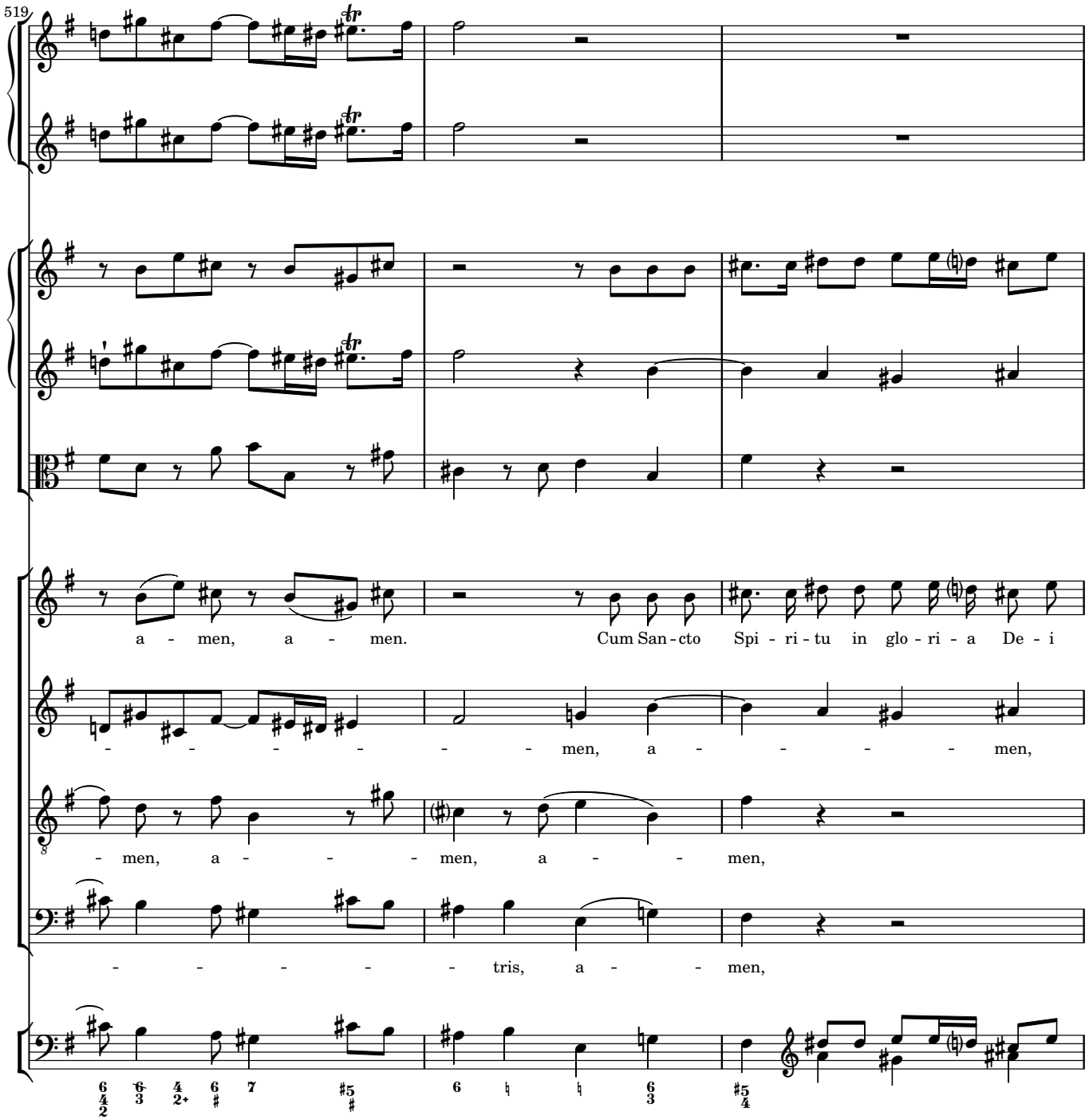
519
a - men, a - men. Cum San - cto Spi - ri - tu in glo - ri - a De - i
- - - - - - - men, a - - - - - men,
- men, a - - - - men, a - - - men,
- - - - - - tris, a - - men,

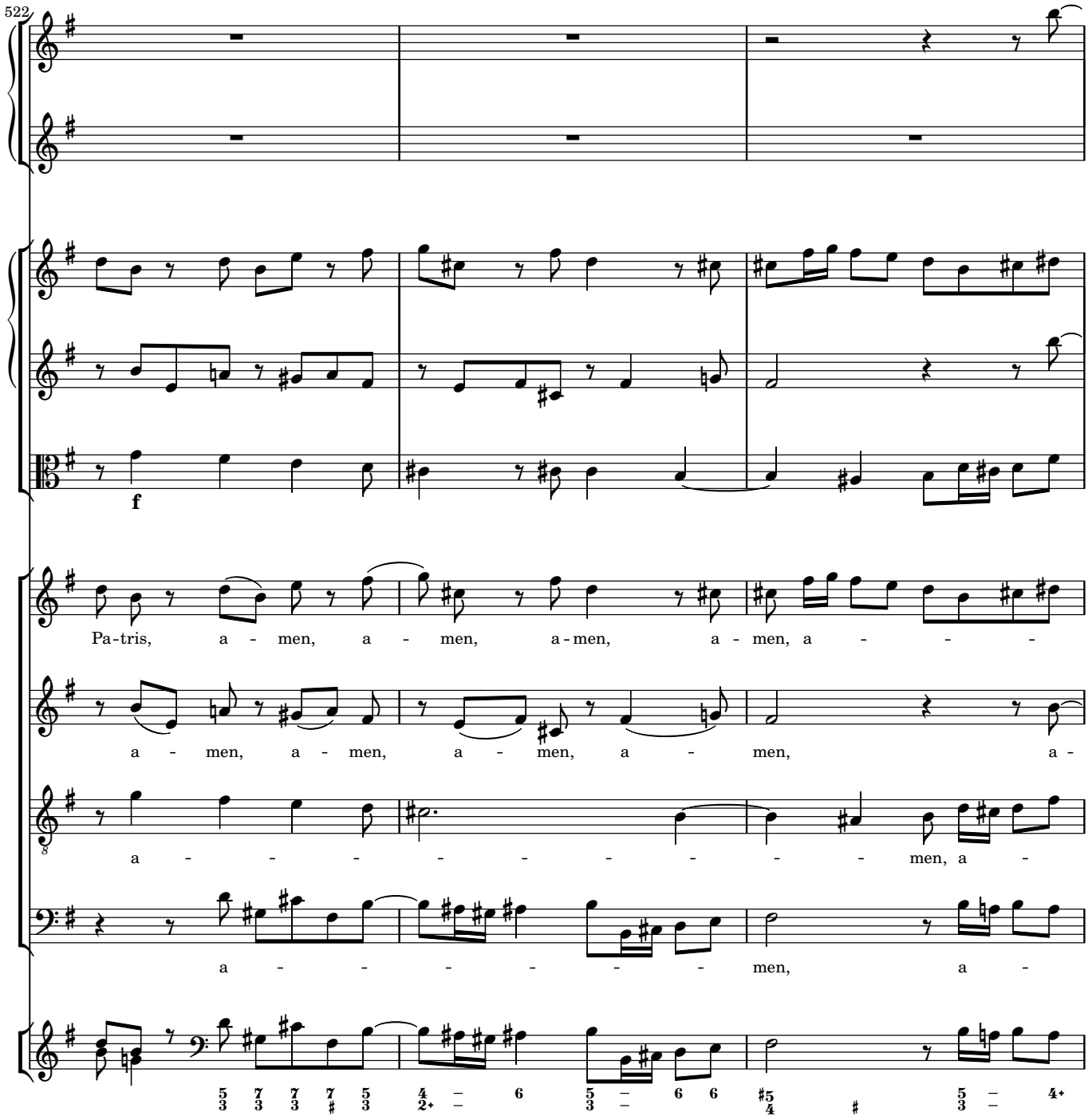
522
f
Pa-tris, a - men, a - men, a-men, a - men, a - - -
a - men, a - men, a - men, a - men, a -
a - - - - - - - - men, a -
a - - - - - - men, a -

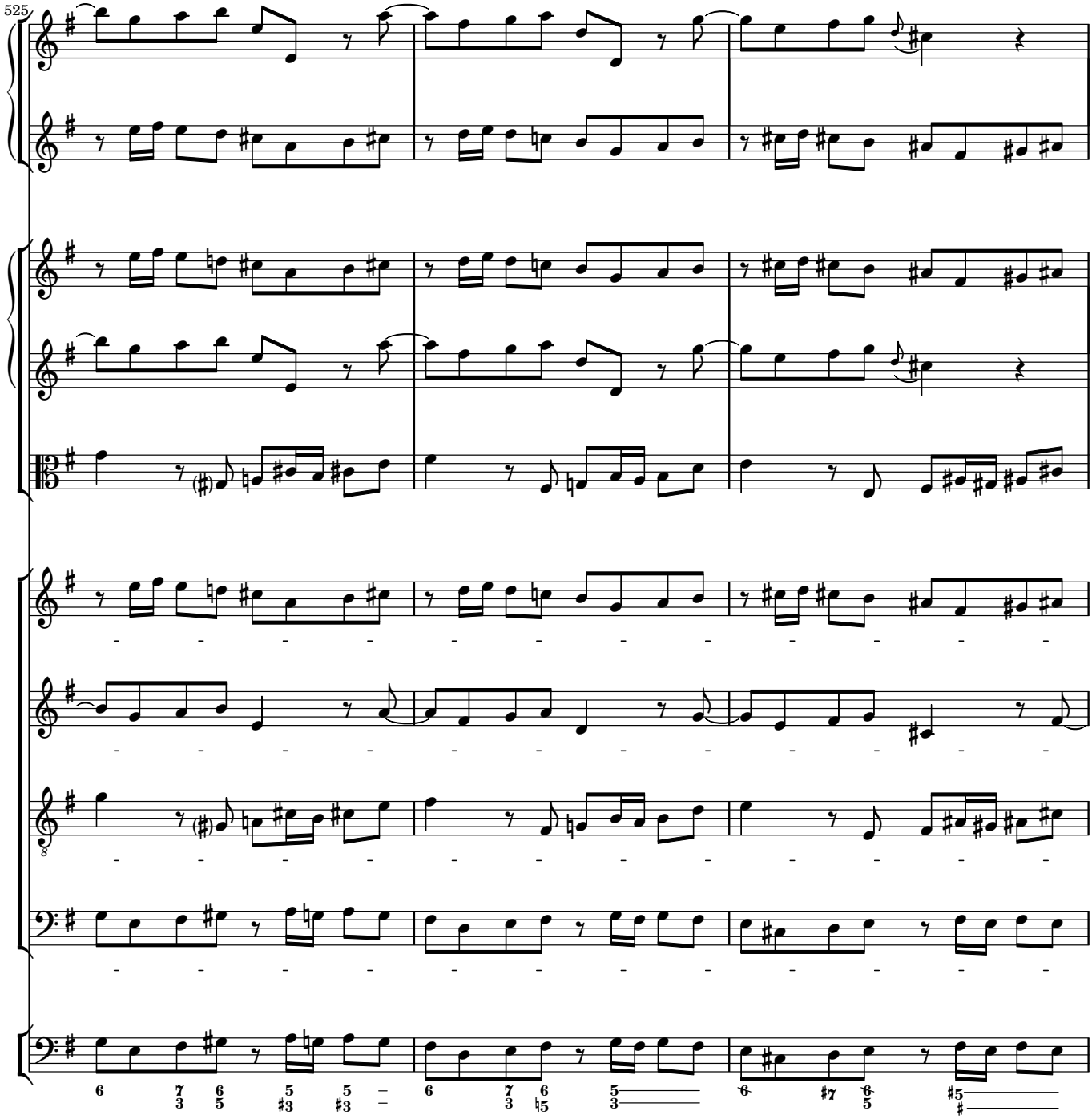
525

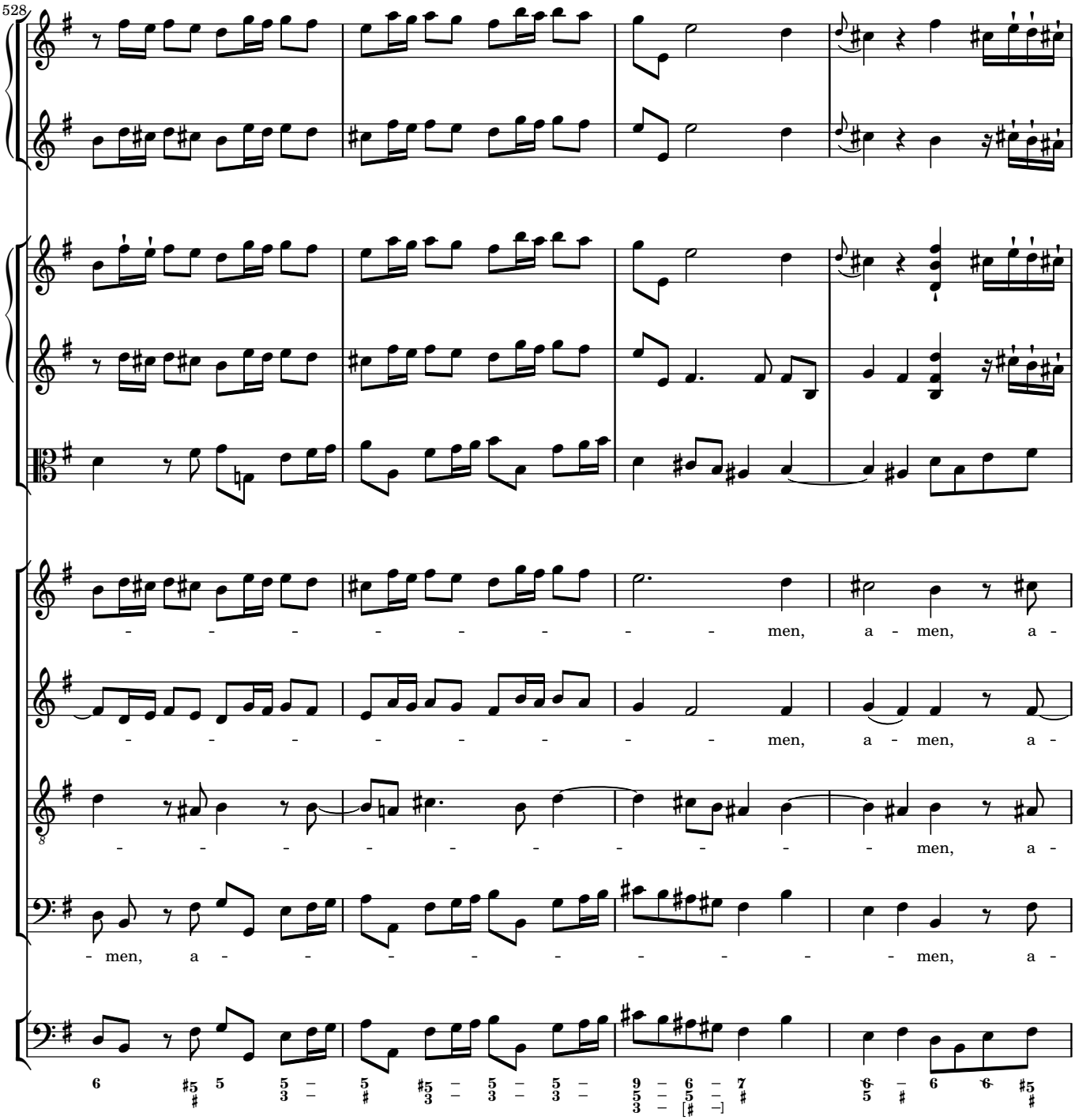
528
men, a - men, a -
men, a - men, a -
men, a -
- men, a -

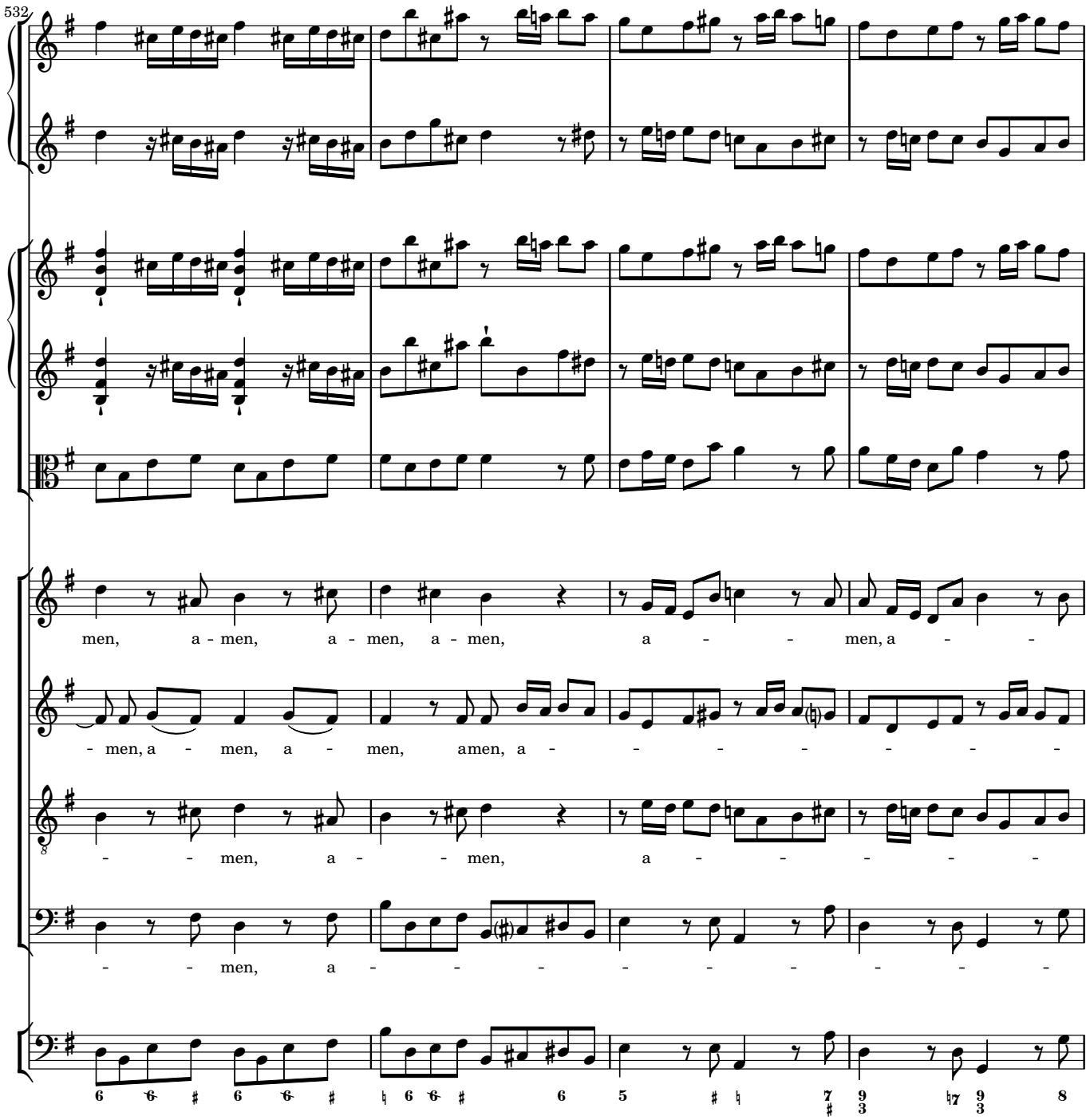
532
men, a - men, a - men, a - men, a - - - men, a - -
- men, a - men, a - men, amen, a - - - - - - - -
- - men, a - - men, a - - - - -
- - men, a - - - - - - - - -

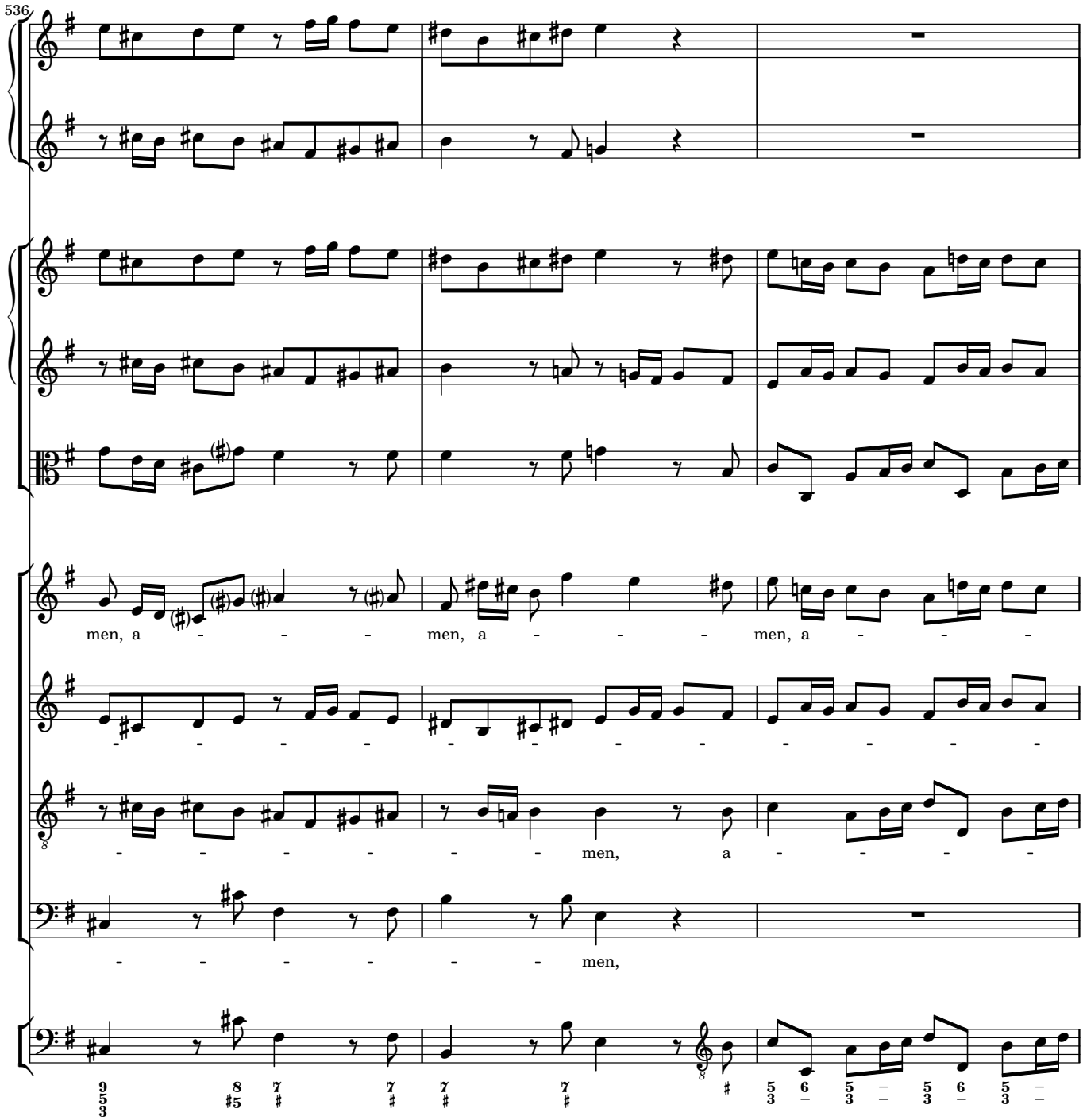
536
men, a - - - men, a - - - men, a - - -
- - - - - - - - - - - - - - - -
- - - - - - men, a - - - -
- - - - - - men,

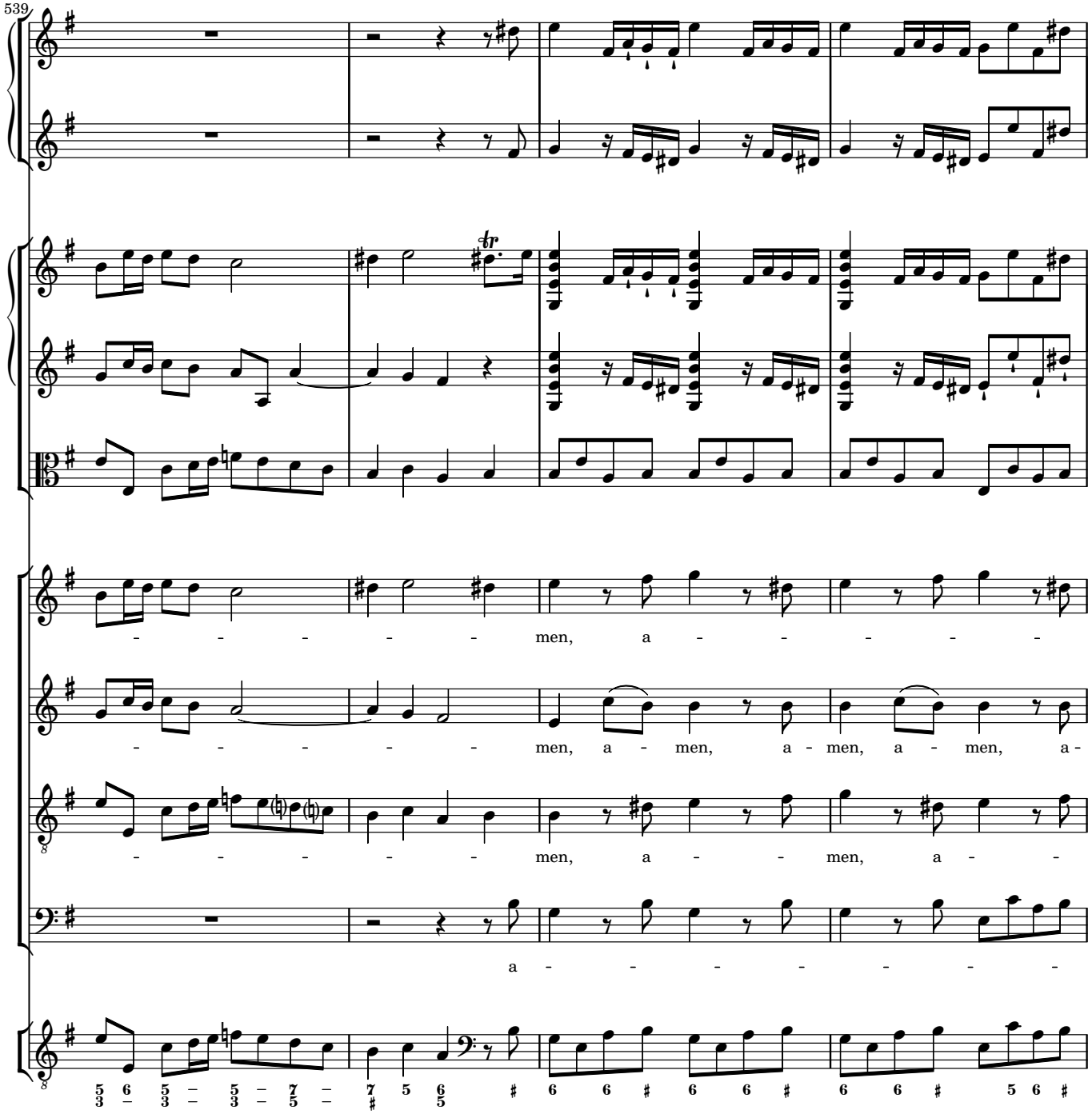
539
men, a - - - - -
- - - - - men, a - men, a - men, a - men, a -
- - - - - men, a - - men, a - -
a - - - - - - -

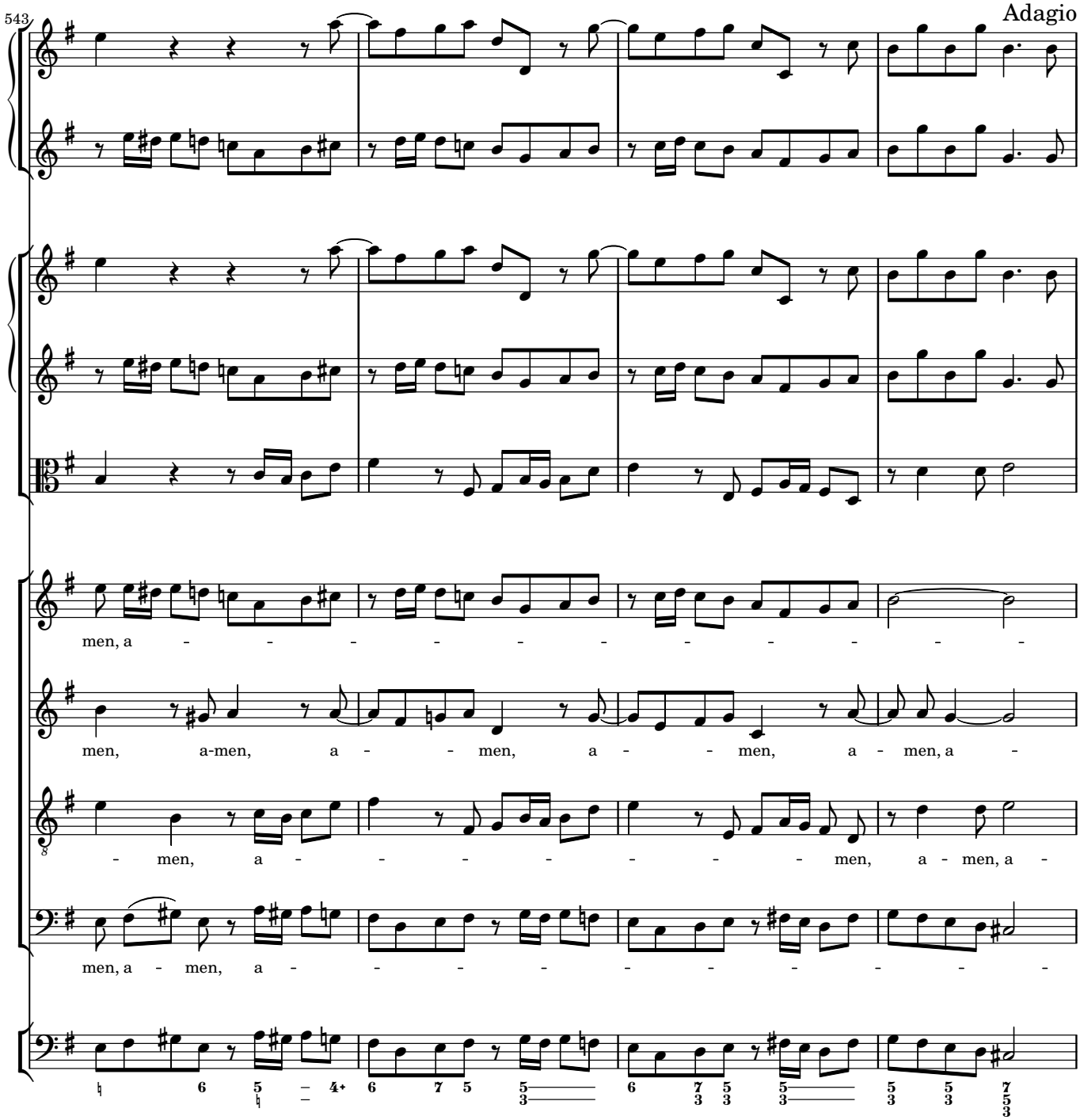
543
Adagio
men, a - - - - - - - - - - - -
men, a-men, a - - men, a - - men, a - men, a -
- men, a - - - - - - - men, a - men, a -
men, a - men, a - - - - - - - - - -

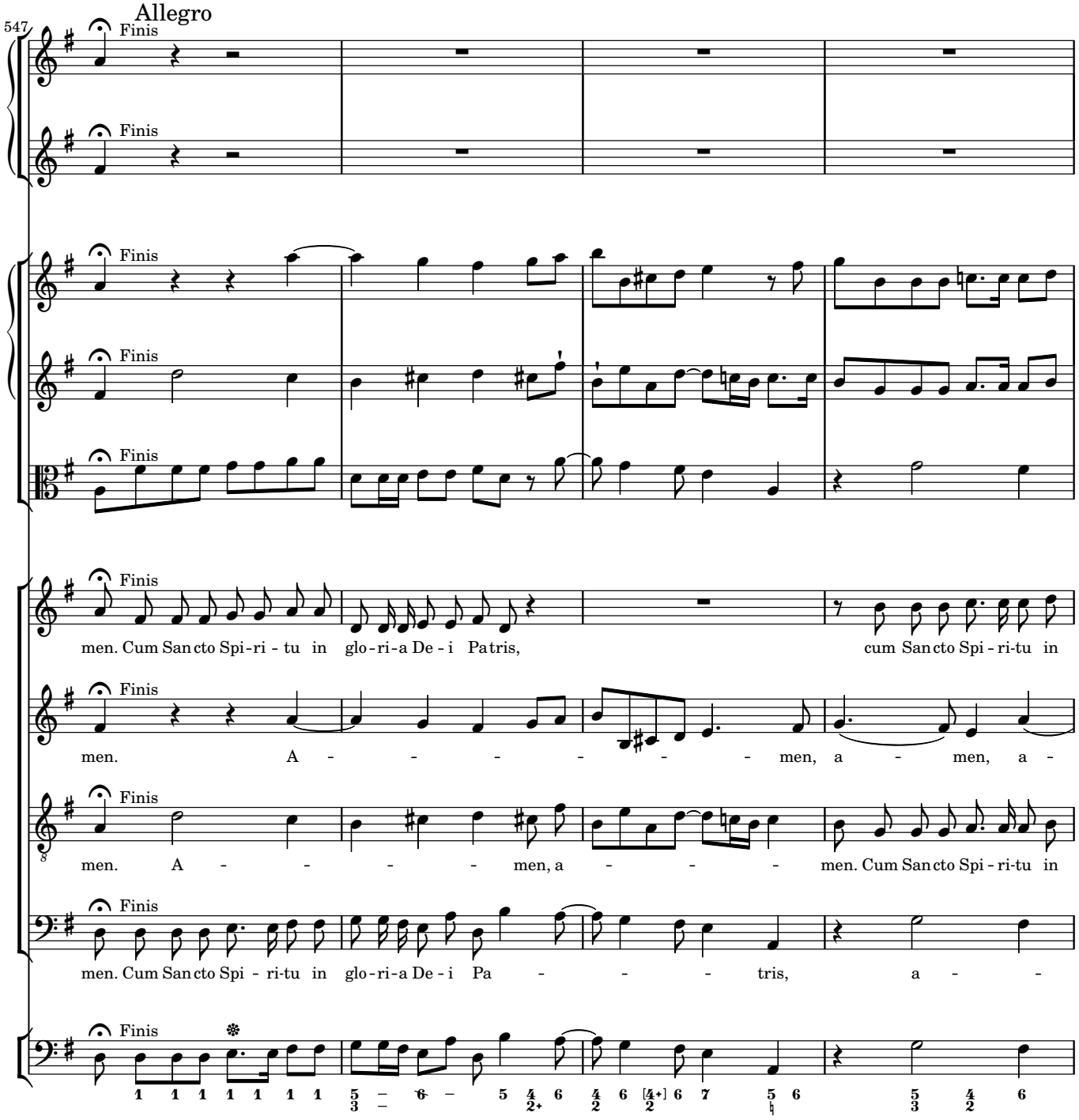
Allegro
547
Finis
men. Cum San cto Spi - ri - tu in glo - ri - a De - i Pa tris, cum San cto Spi - ri - tu in
men. A - - - - - - men, a - men, a -
men. A - - - - men, a - - - - men. Cum San cto Spi - ri - tu in
men. Cum San cto Spi - ri - tu in glo - ri - a De - i Pa - - - tris, a - -

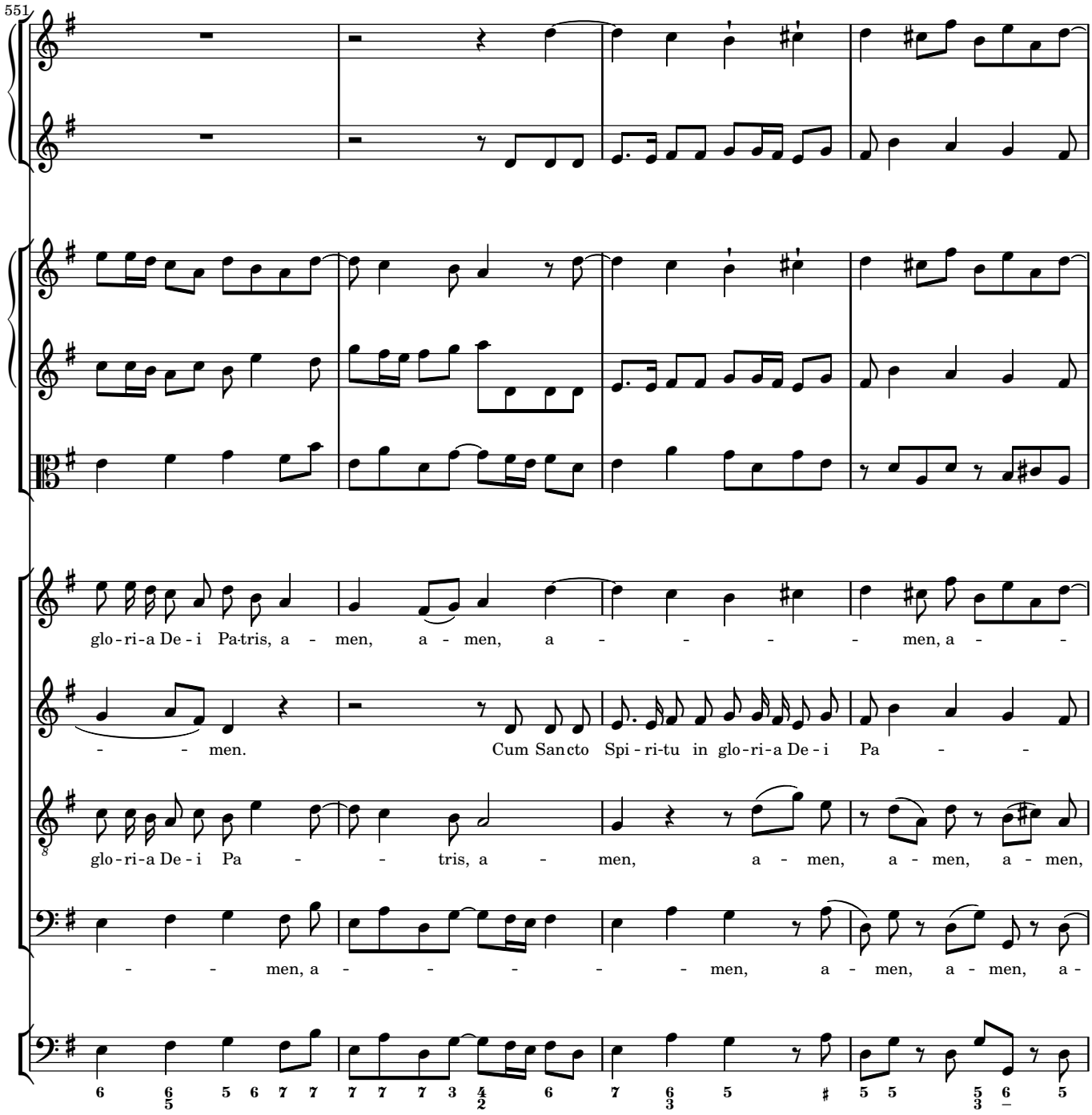
551
glo-ri-a De-i Pa-tris, a - men, a - men, a - - - - - men, a - -
- - men. Cum San-cto Spi-ri-tu in glo-ri-a De-i Pa - -
glo-ri-a De-i Pa - - tris, a - men, a - men, a - men, a - men,
- - men, a - - - - - men, a - men, a - men, a -

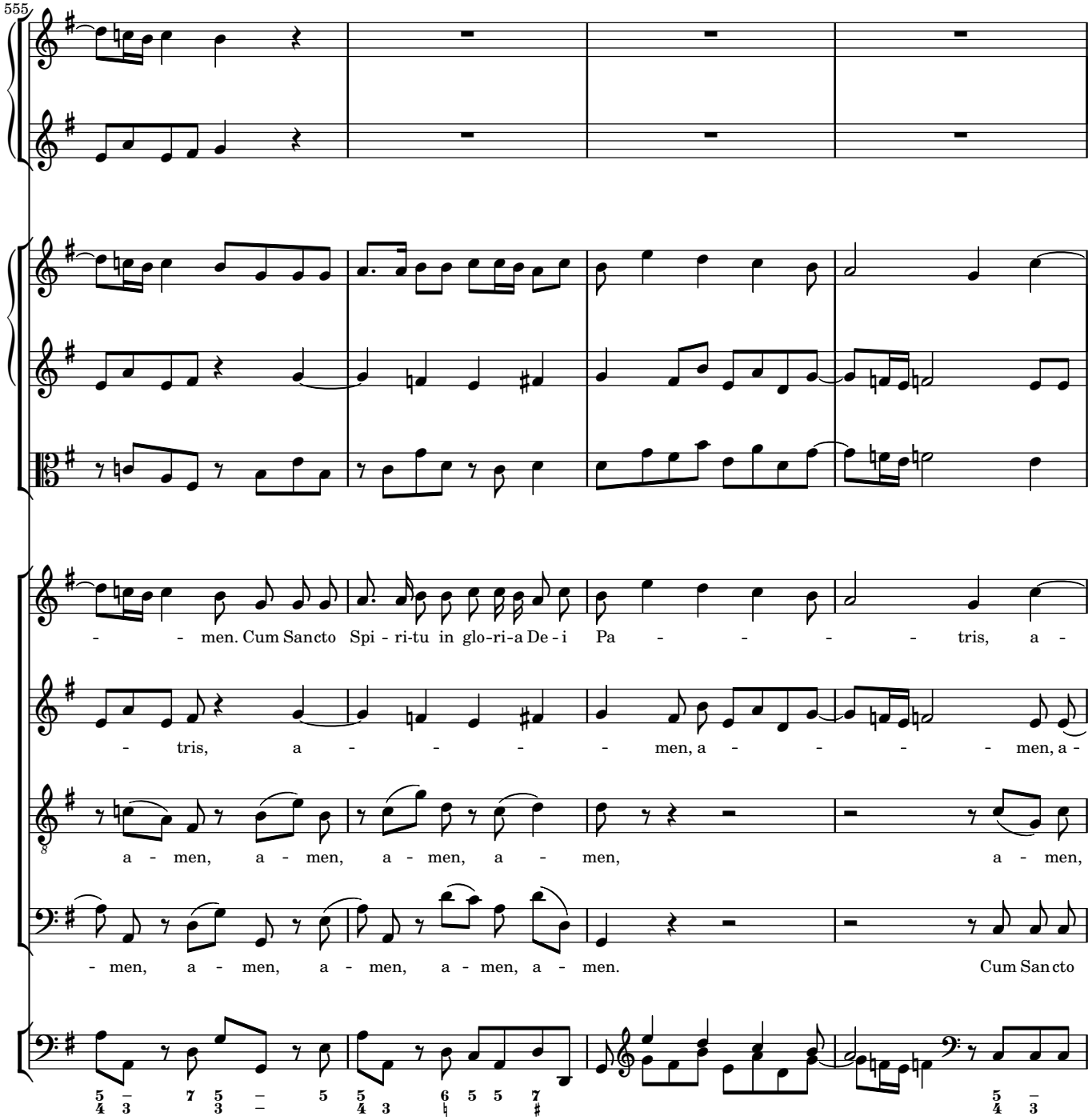
555
- - men. Cum Sancto Spi - ri-tu in glo-ri-a De - i Pa - - - - - tris, a -
- tris, a - - - - men, a - - - - men, a -
a - men, a - men, a - men, a - men, a - men,
- men, a - men, a - men, a - men, a - men. Cum San cto

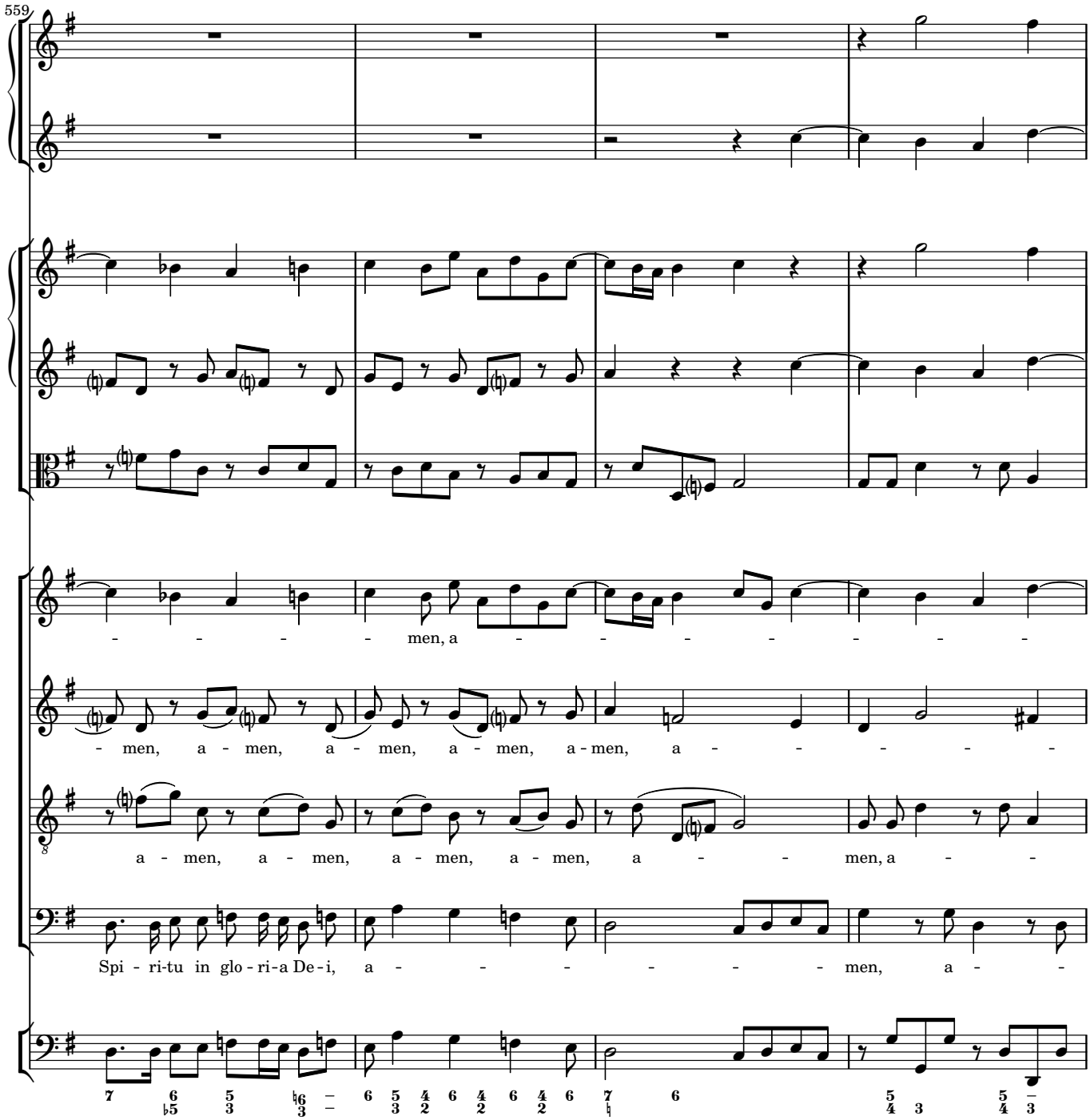
559
men, a
- men, a - men, a - men, a - men, a - men, a
a - men, a - men, a - men, a - men, a - men, a
Spi - ri-tu in glo - ri-a De - i, a - men, a

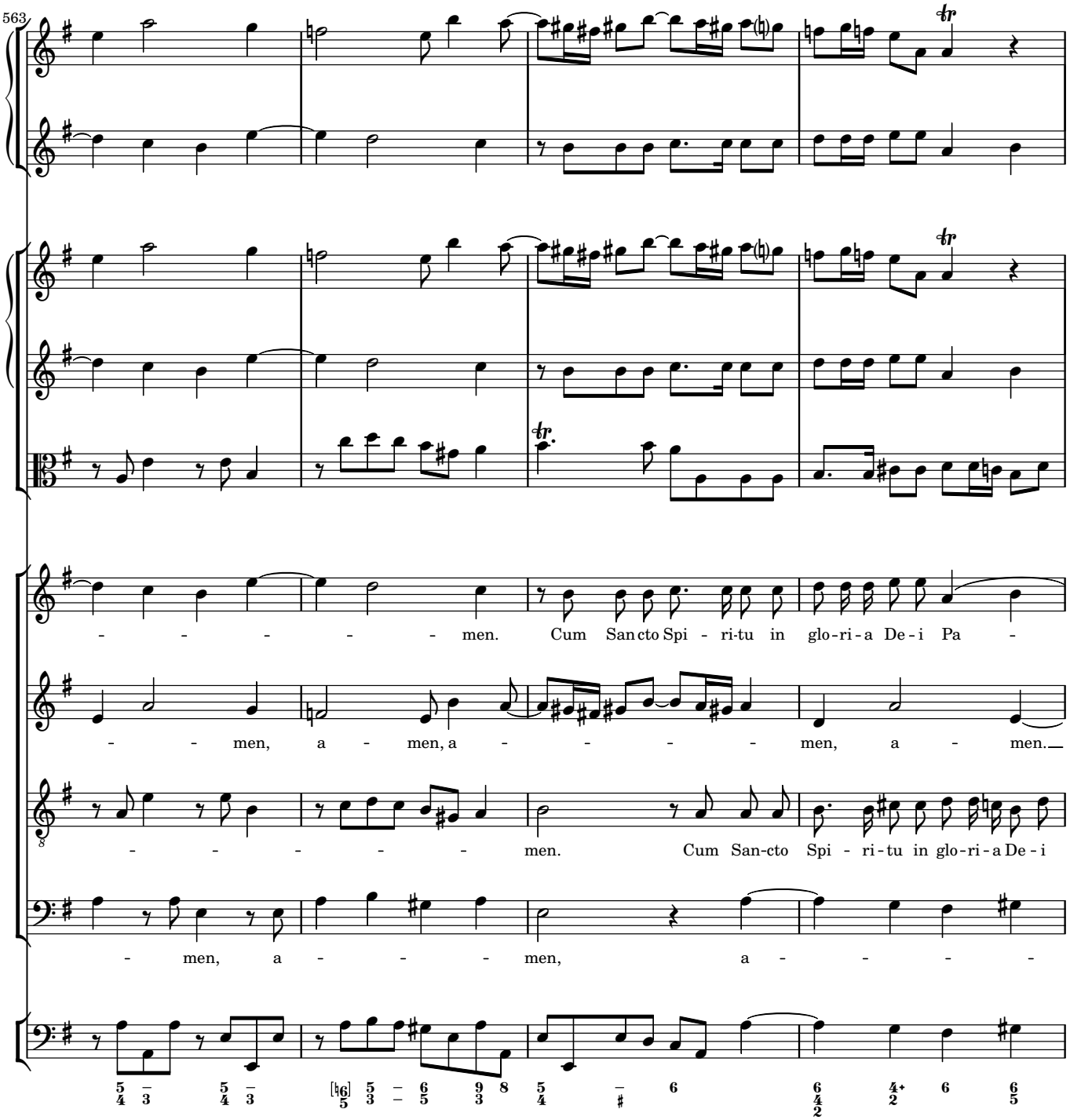
563
men. Cum Sancto Spi - ri-tu in glo-ri-a De-i Pa -
- men, a - men, a - men, a - men.
men. Cum San-cto Spi - ri-tu in glo-ri-a De - i
- men, a - men, a -

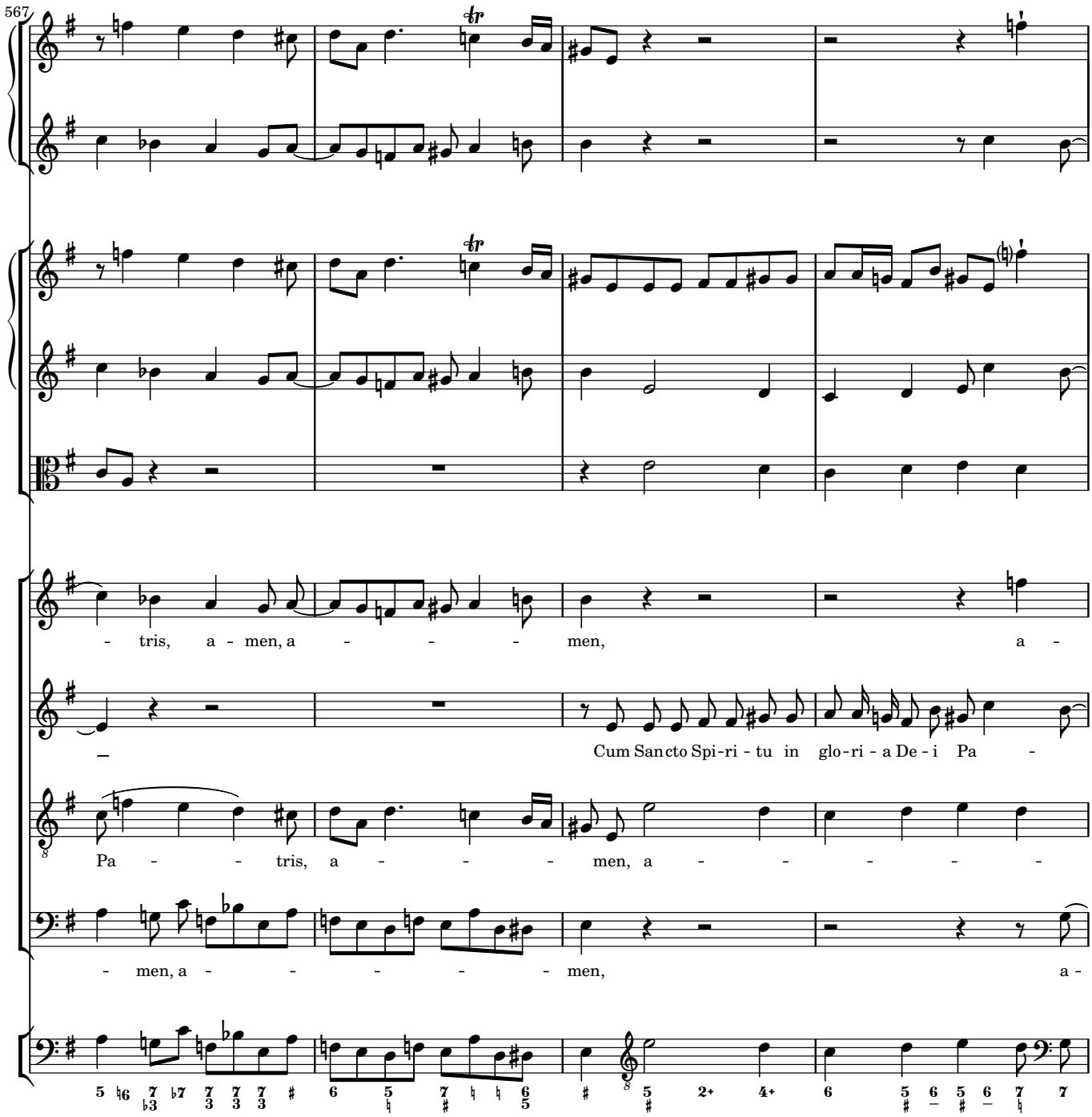
567
- tris, a - men, a - - - - men, a -
Cum Sancto Spi-ri - tu in glo-ri - a De - i Pa -
Pa - - - tris, a - - - men, a - - - - - -
- men, a - - - - - - men, a -

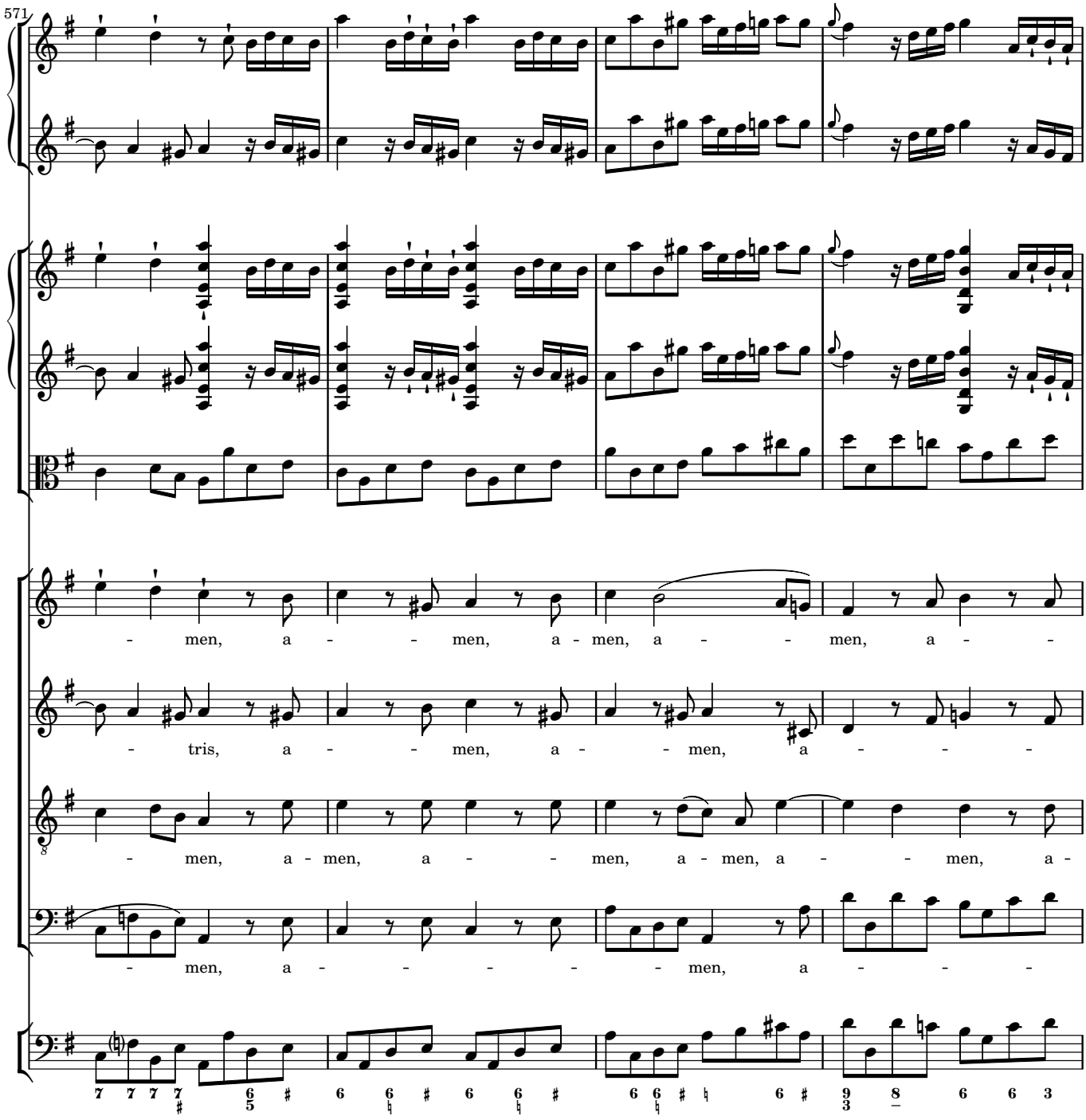
571
- men, a - - men, a - men, a - - men, a - -
- tris, a - - men, a - - men, a - - -
- men, a - men, a - - men, a - men, a - - men, a -
- men, a - - - - - men, a - - -

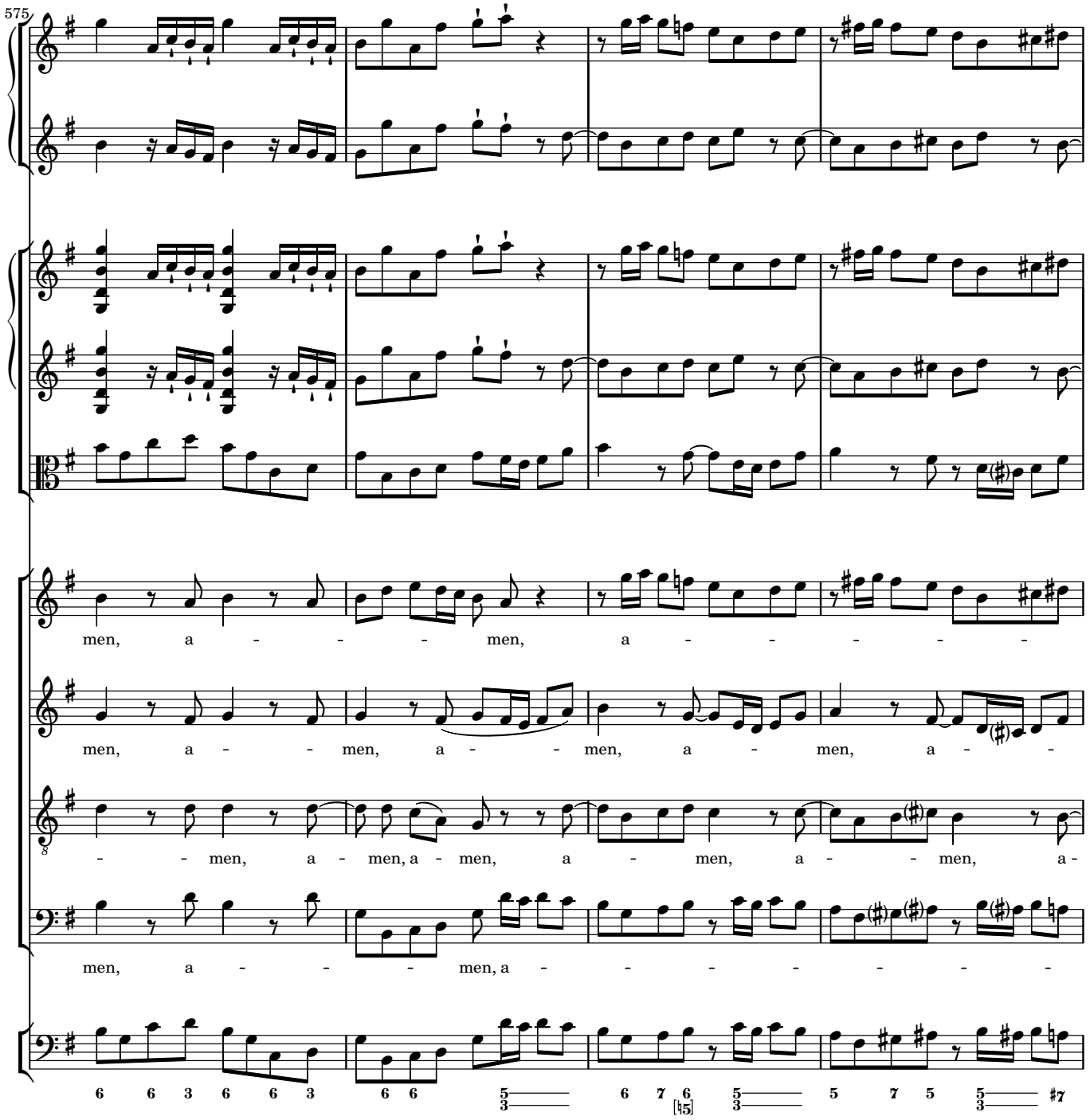
575
men, a - - - men, a - - - - -
men, a - - men, a - - men, a - men, a -
- - men, a - men, a - men, a - men, a - - men, a -
men, a - - - men, a - - - - - - -

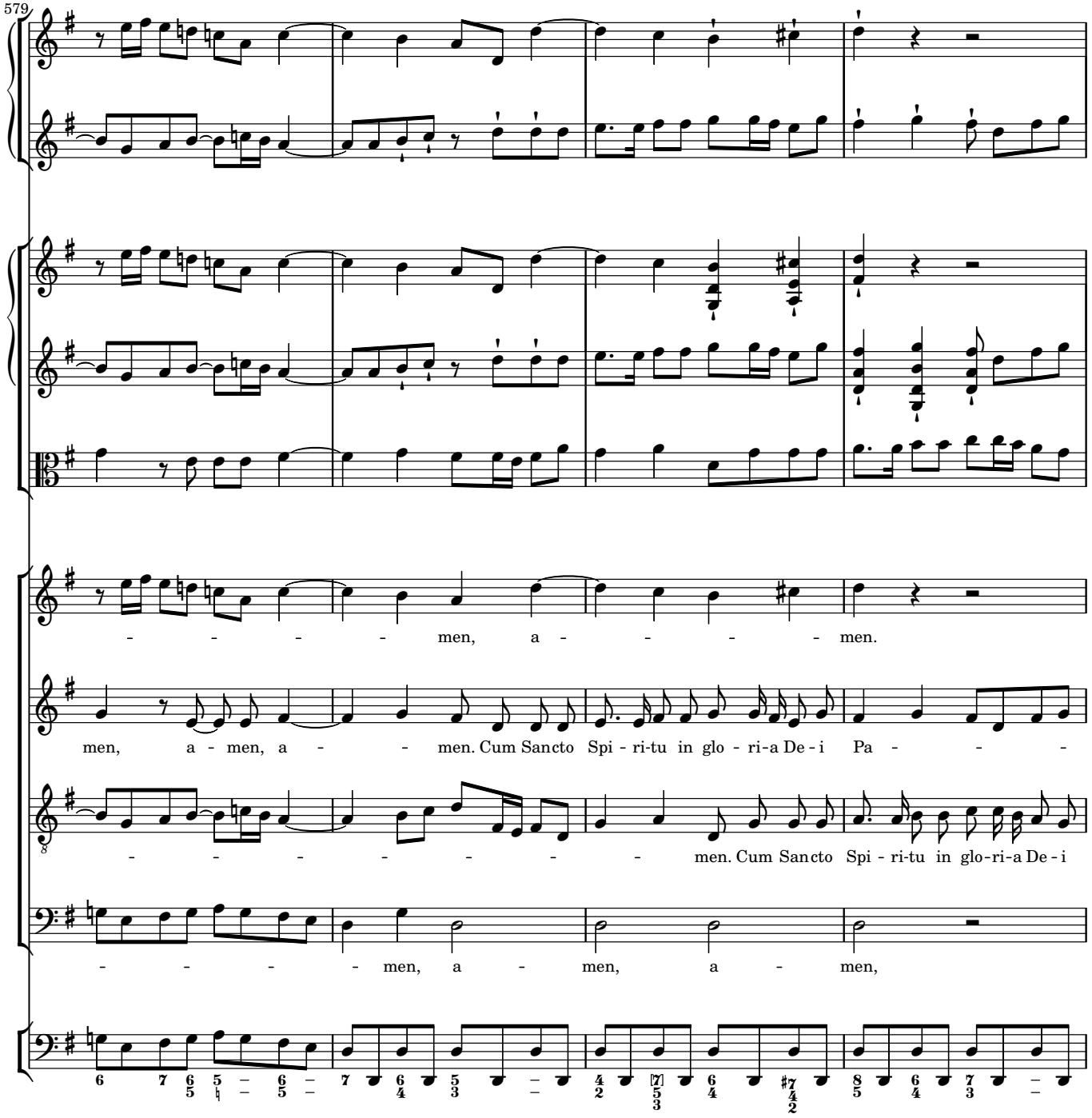
579
men, a men.
men, a men, a men. Cum Sancto Spi - ri-tu in glo - ri-a De - i Pa
men. Cum Sancto Spi - ri-tu in glo-ri-a De - i
men, a men, a men,

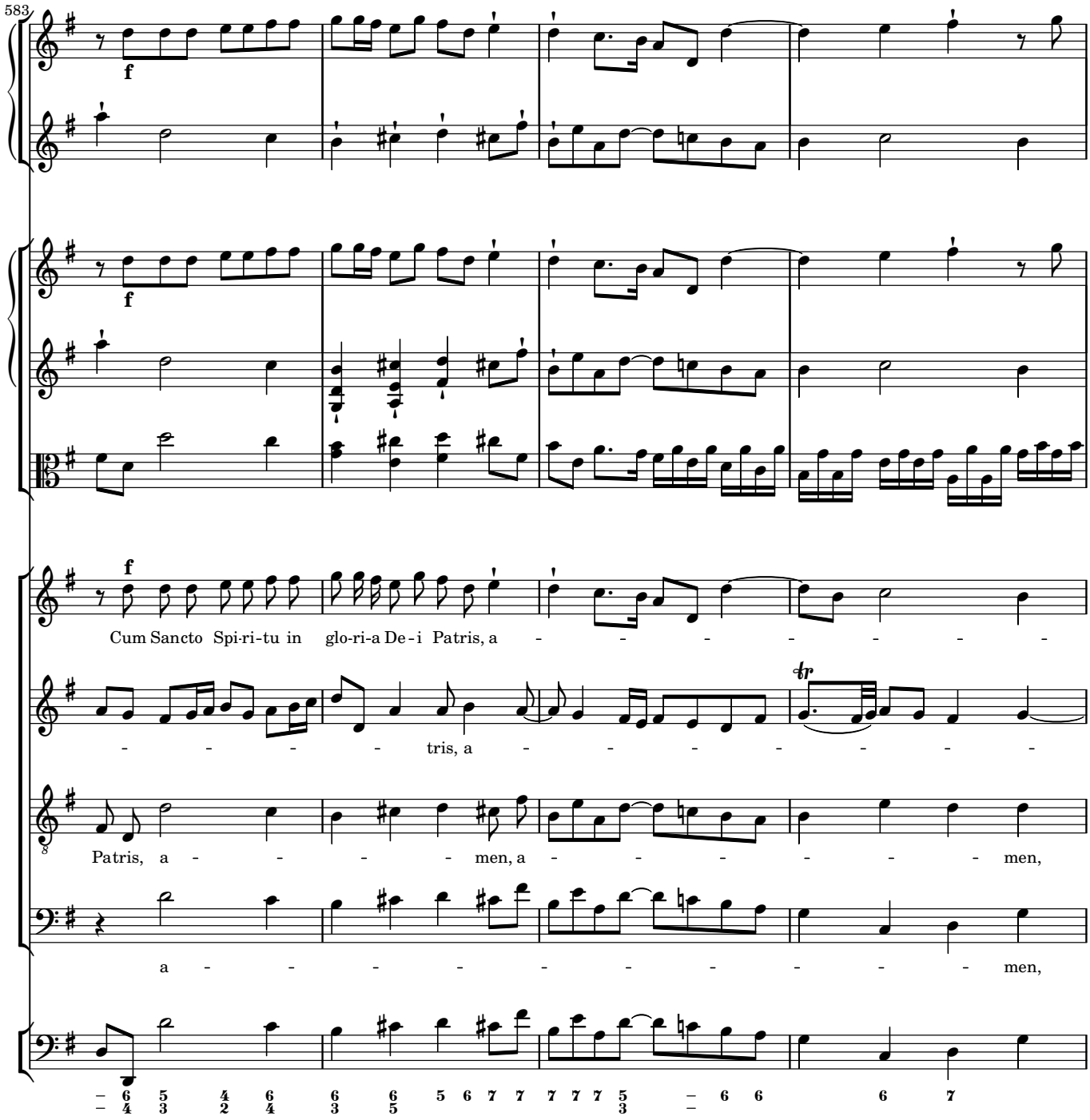
583
f
f
f
Cum Sancto Spi-ri-tu in glo-ri-a De-i Patris, a - - - - - - - -
- - - - tris, a - - - - - - - -
Patris, a - - - - men, a - - - - - - men,
a - - - - - - - - - men,

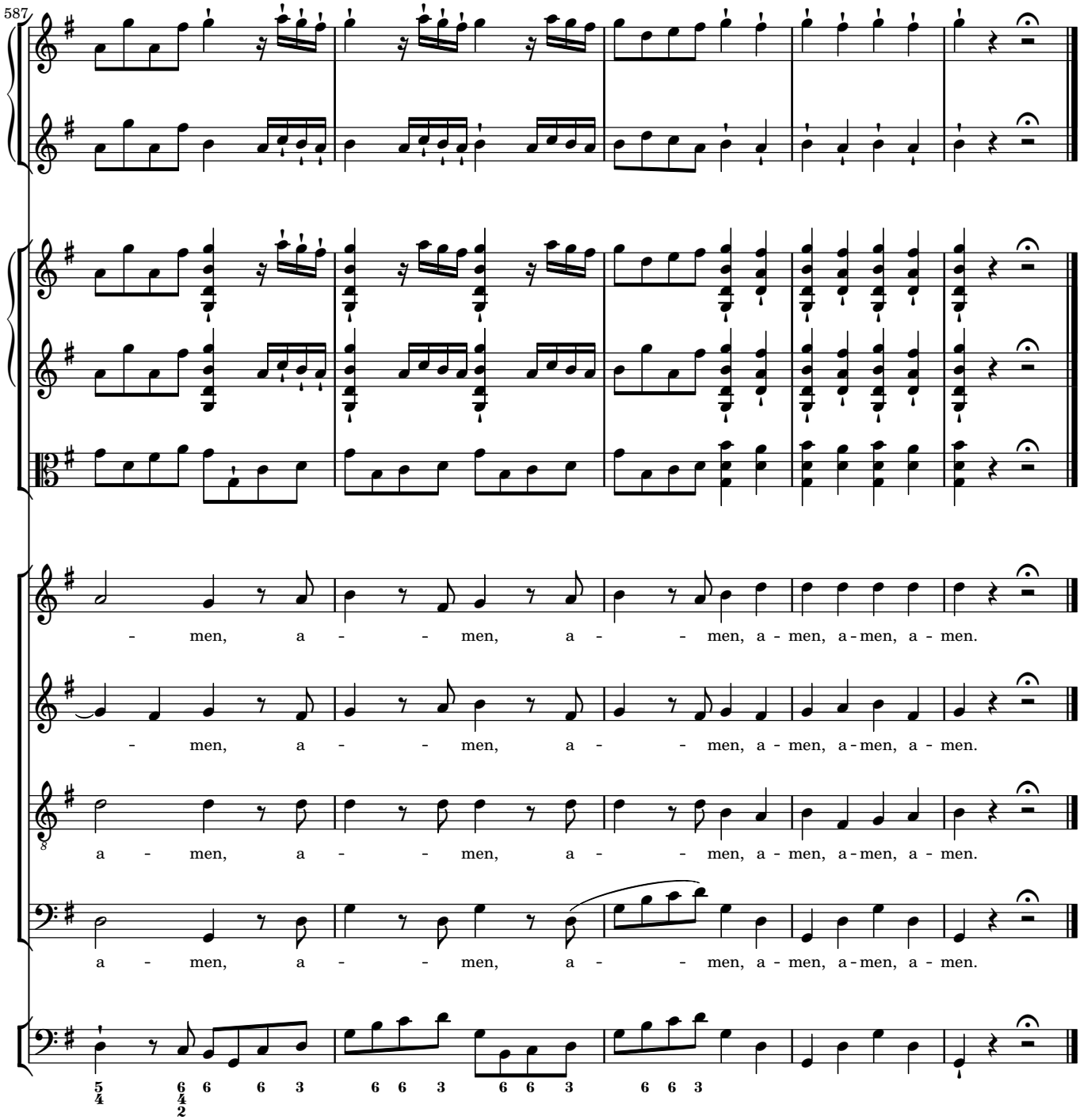
587
- men, a - - men, a - - men, a - men, a - men, a - men.
- men, a - - men, a - - men, a - men, a - men, a - men.
a - men, a - - men, a - - men, a - men, a - men, a - men.
a - men, a - - men, a - - men, a - men, a - men, a - men.

3 Credo

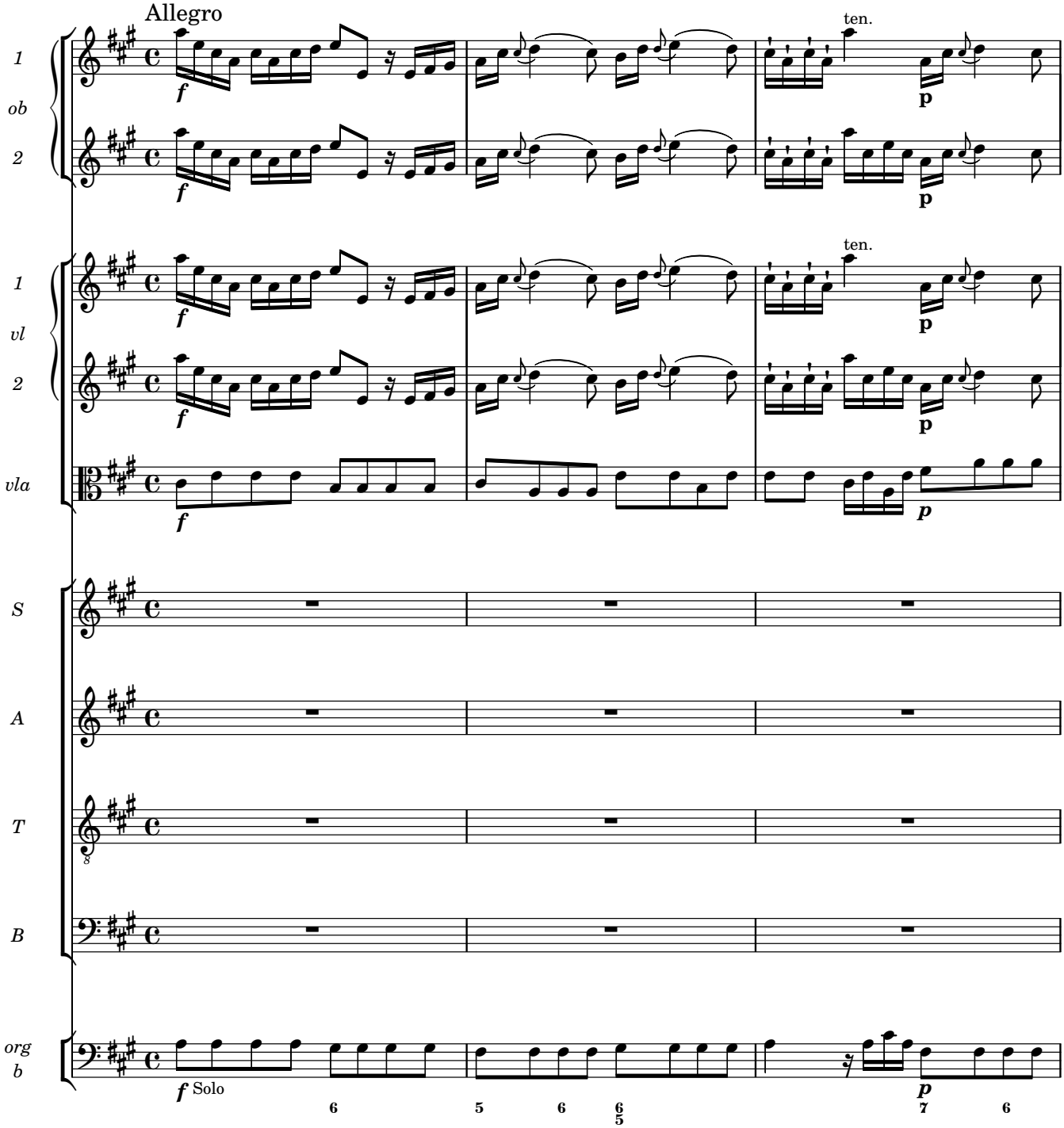

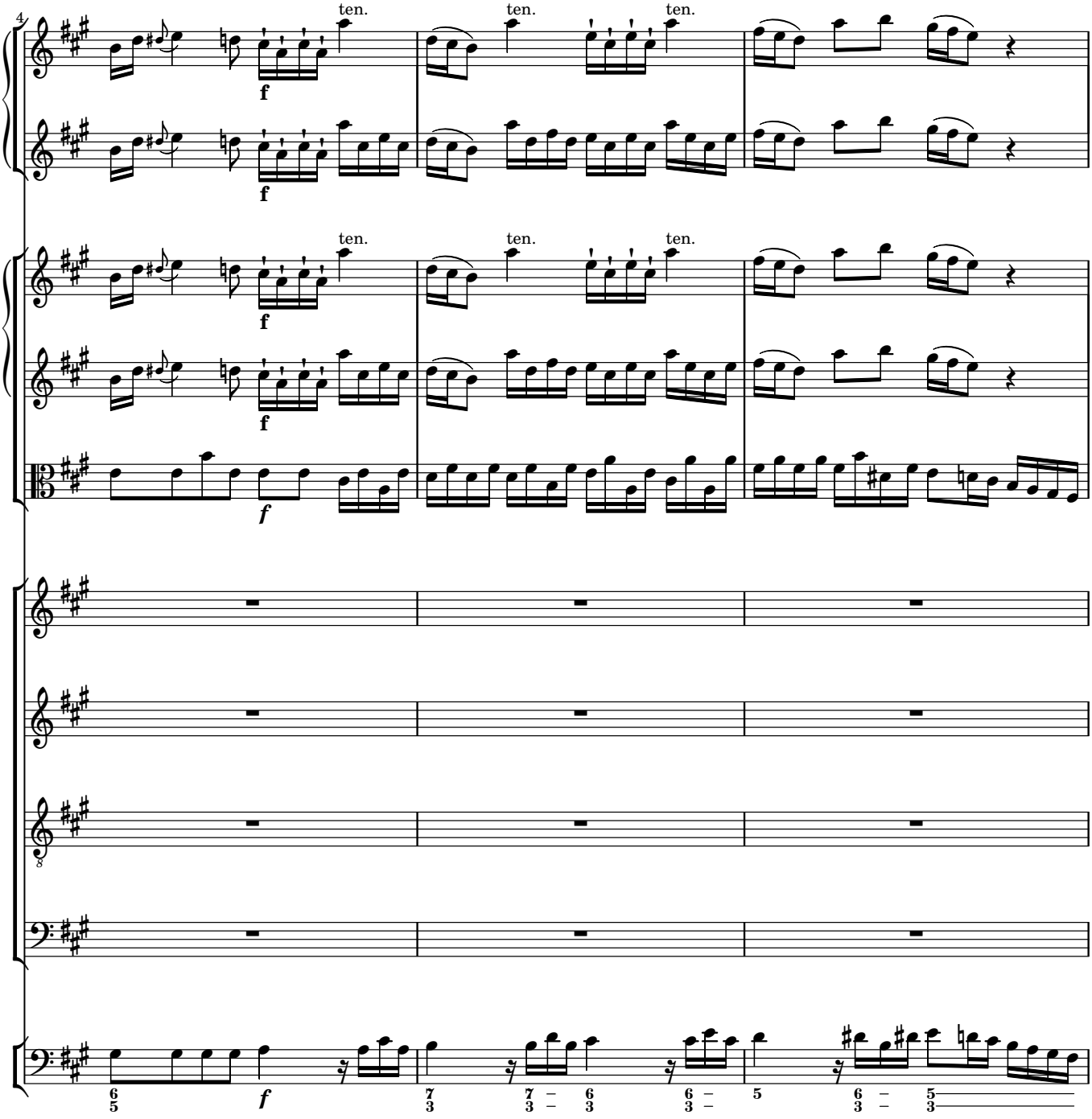
4
ten.
ten.
ten.
f
ten.
ten.
ten.
f
f
f
8
f

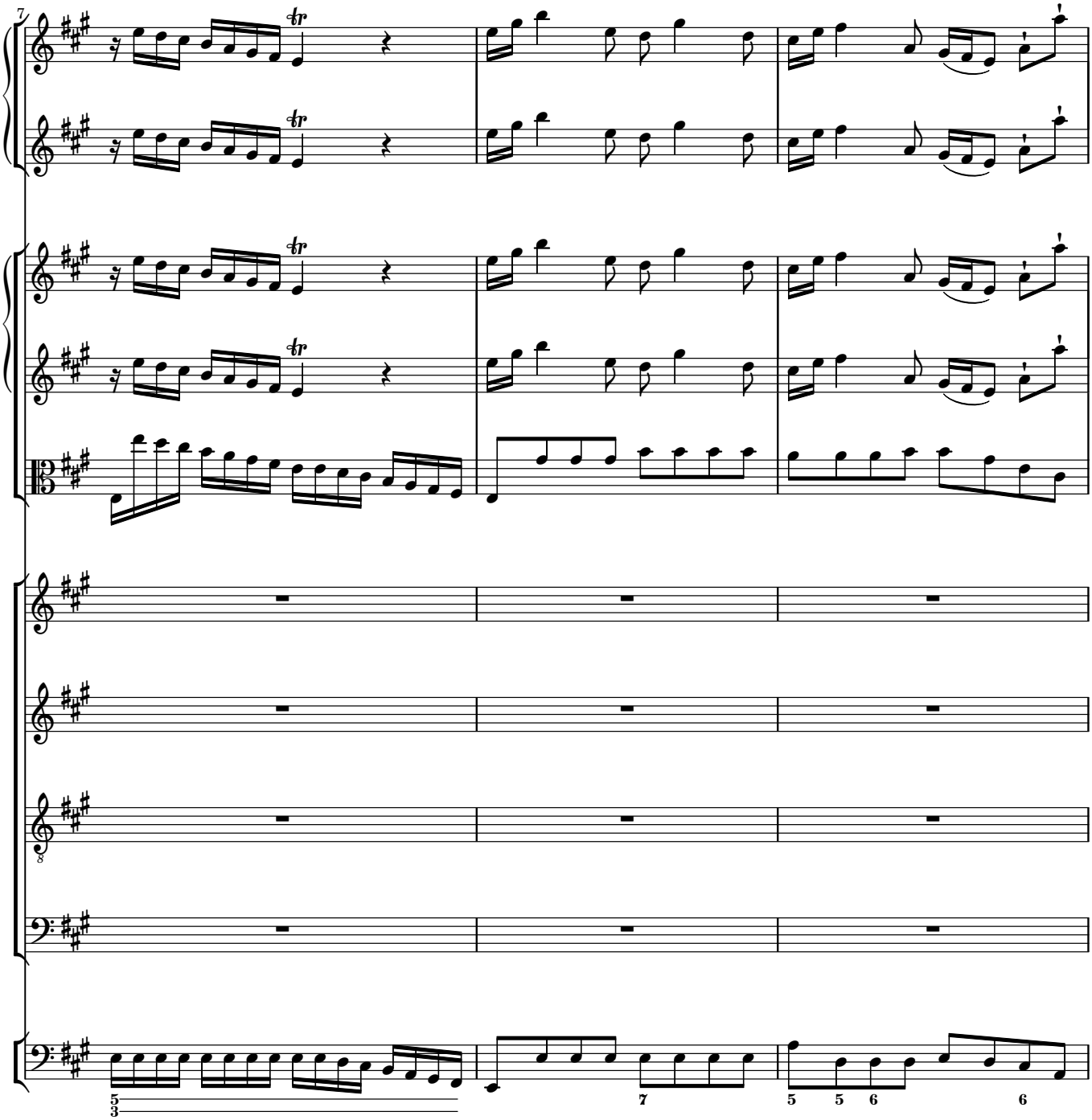
7
5
3
7
5 5 6
6

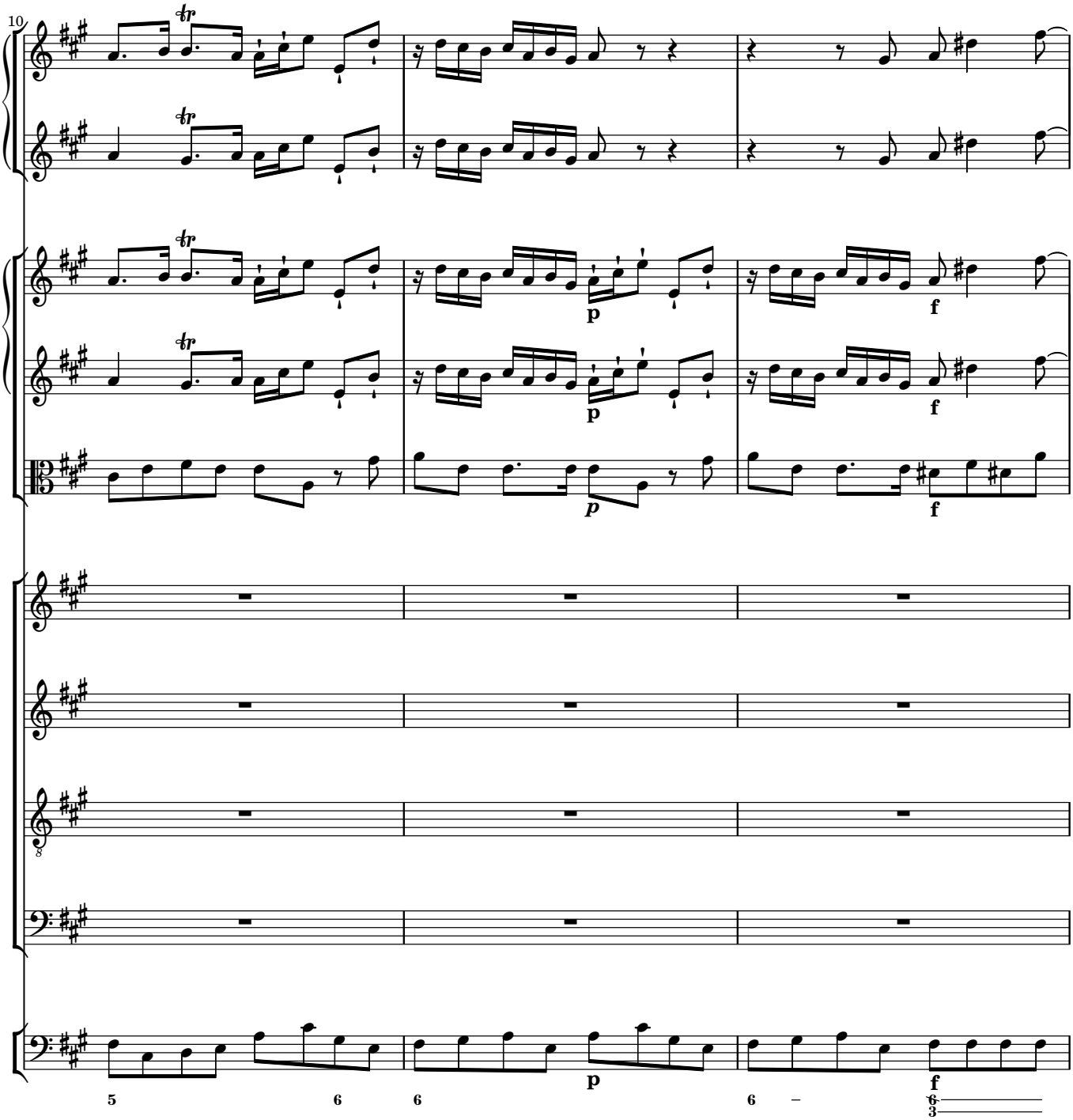
10
p
f
p
f
p
f
5
6
6
6

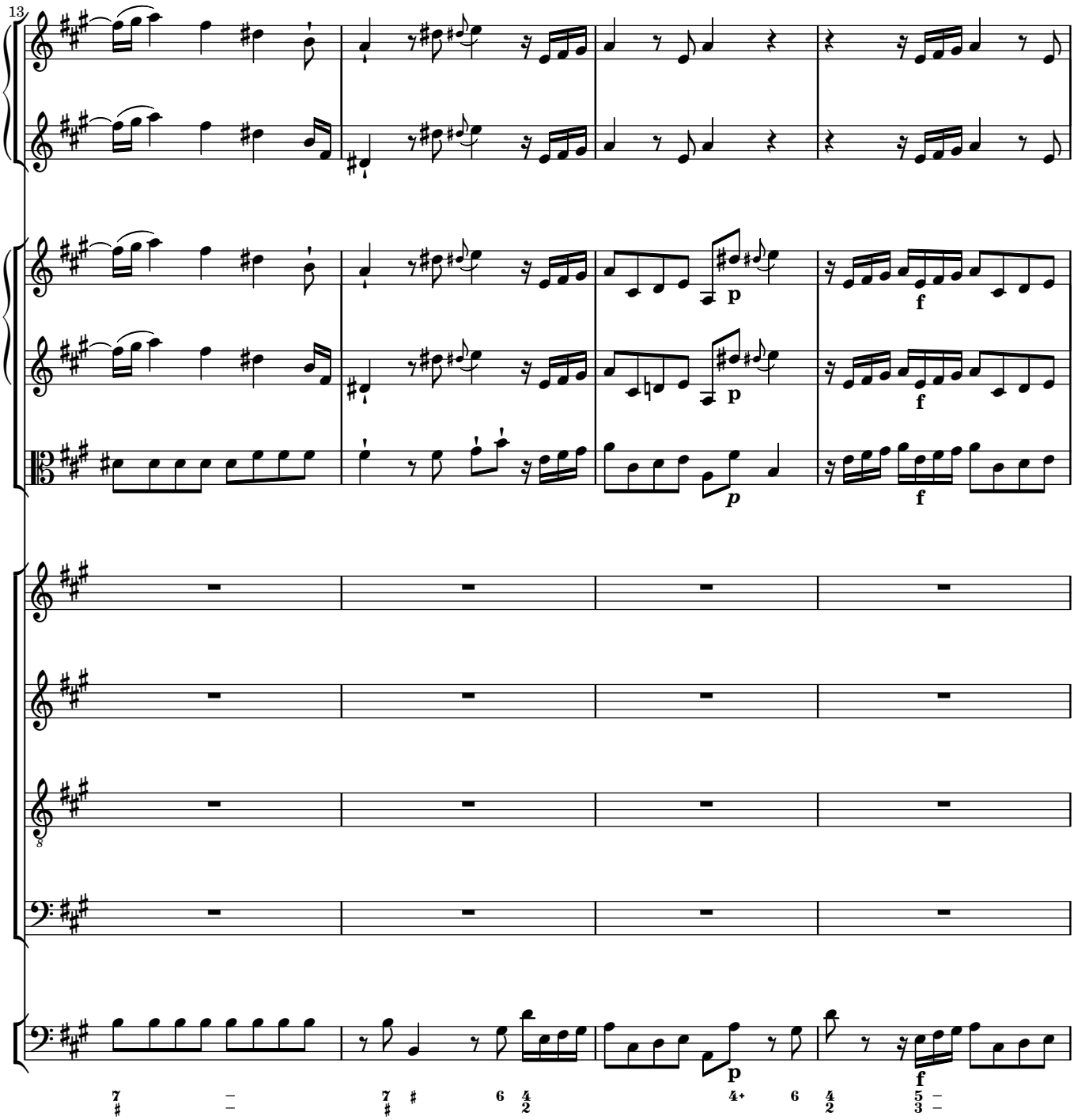
13
p
f
p
f
p
f

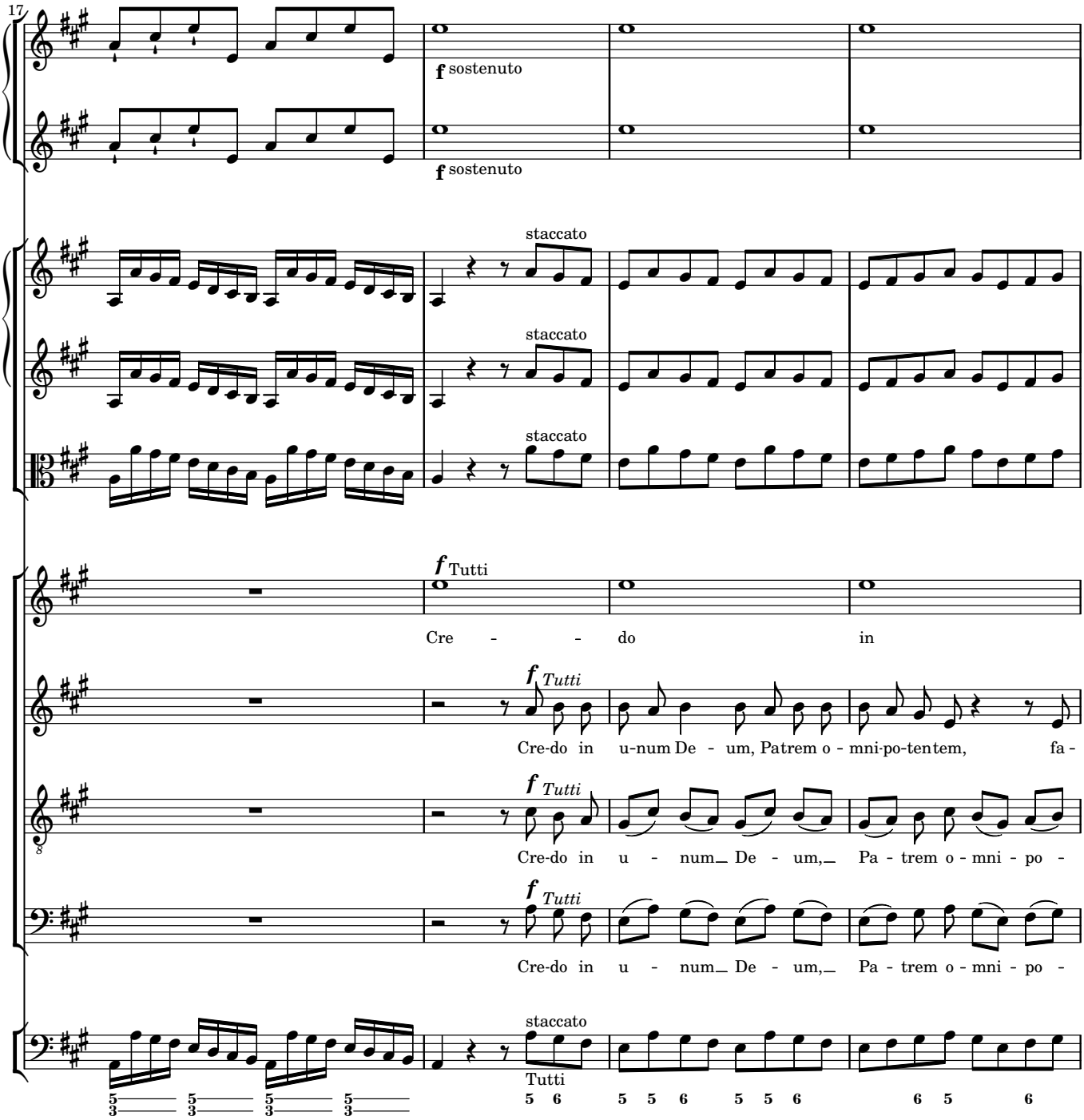
17
f sostenuto
f sostenuto
staccato
staccato
staccato
f Tutti
Cre - - do in
f Tutti
Cre-do in u-num De - um, Patrem o - mni-po-tentem, fa -
f Tutti
Cre-do in u - num De - um, Pa - trem o - mni - po -
f Tutti
Cre-do in u - num De - um, Pa - trem o - mni - po -
staccato
Tutti
5 6 5 5 6 5 5 6 6 5 6

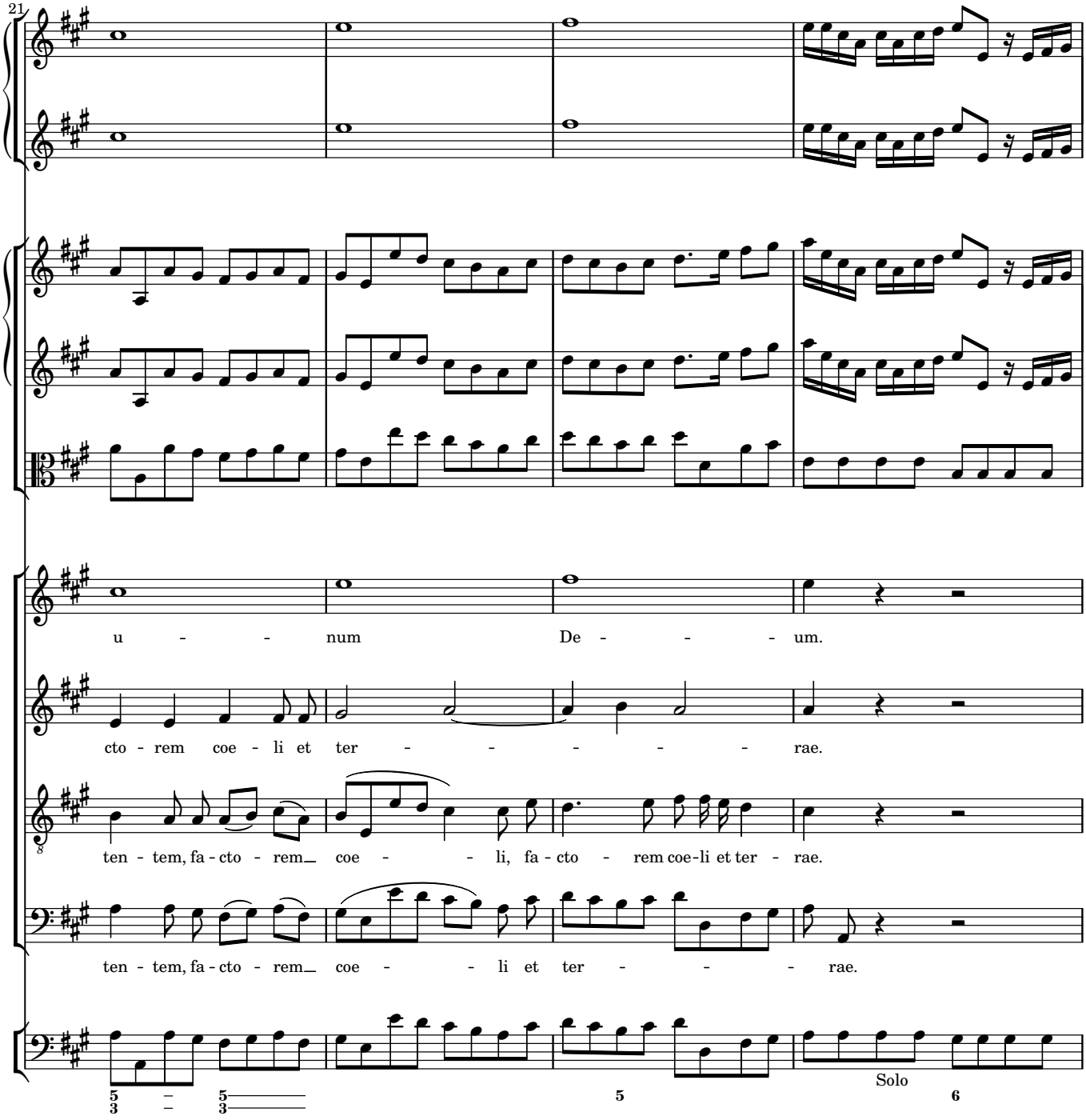
21
u - - num De - - - um.
cto - rem coe - li et ter - - - - - rae.
ten - tem, fa - cto - rem coe - - li, fa - cto - rem coe-li et ter - rae.
ten - tem, fa - cto - rem coe - - li et ter - - - rae.
Solo

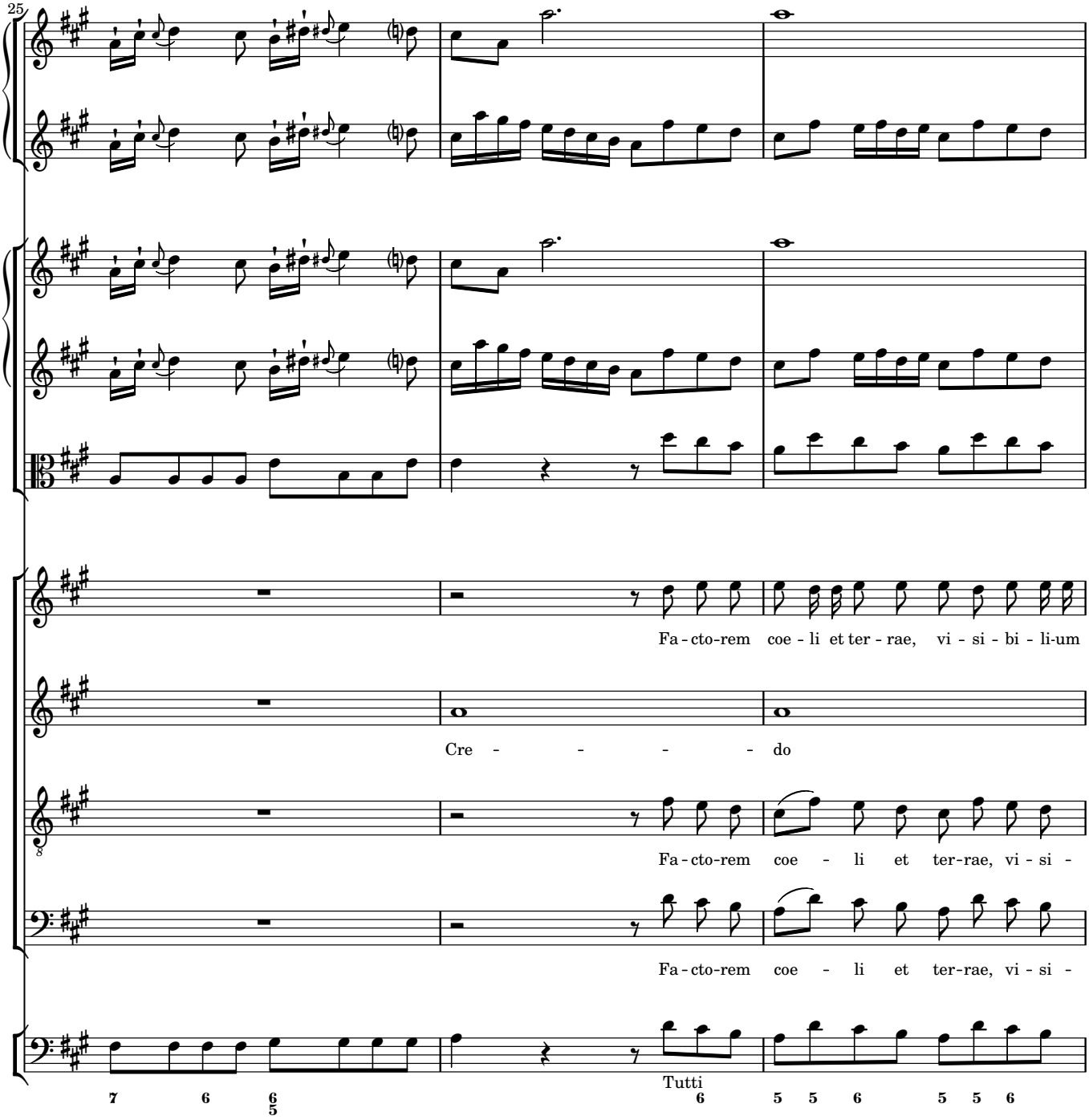
25
Fa - cto-rem coe - li et ter - rae, vi - si - bi - li-um
Cre - - - - - do
Fa - cto-rem coe - li et ter-rae, vi - si -
Fa - cto-rem coe - li et ter-rae, vi - si -
Tutti

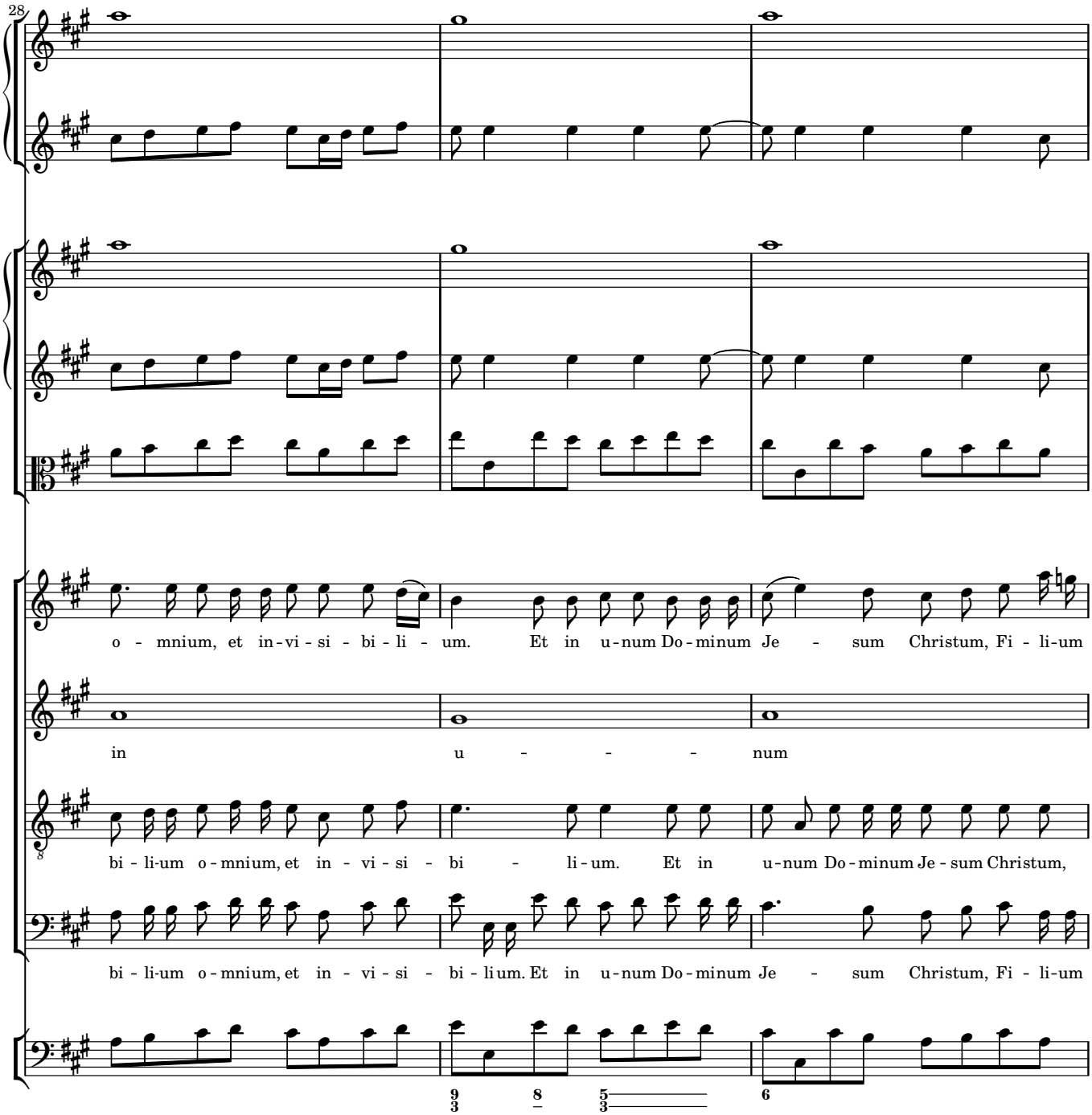
28
o - mnium, et in-vi - si - bi - li - um. Et in u-num Do-minum Je - sum Christum, Fi - li-um
in u - - - num
bi - li-um o-mnium, et in - vi - si - bi - li-um. Et in u-num Do-minum Je-sum Christum,
bi - li-um o-mnium, et in - vi - si - bi - li um. Et in u-num Do-minum Je - sum Christum, Fi - li-um

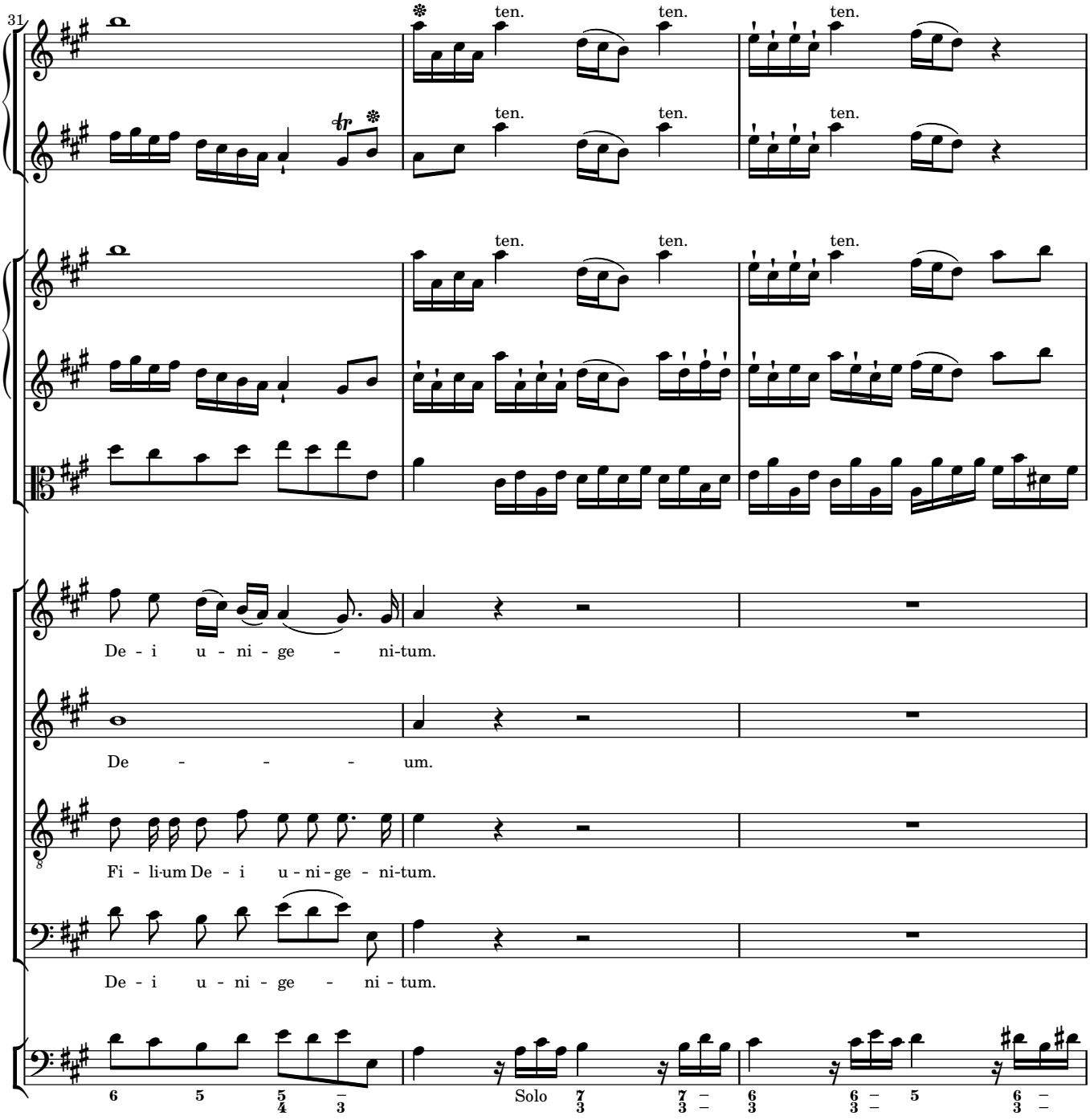
31
ten.
ten.
ten.
De - i u - ni - ge - ni-tum.
De - - - - um.
Fi - li-um De - i u - ni - ge - ni-tum.
De - i u - ni - ge - ni - tum.
Solo

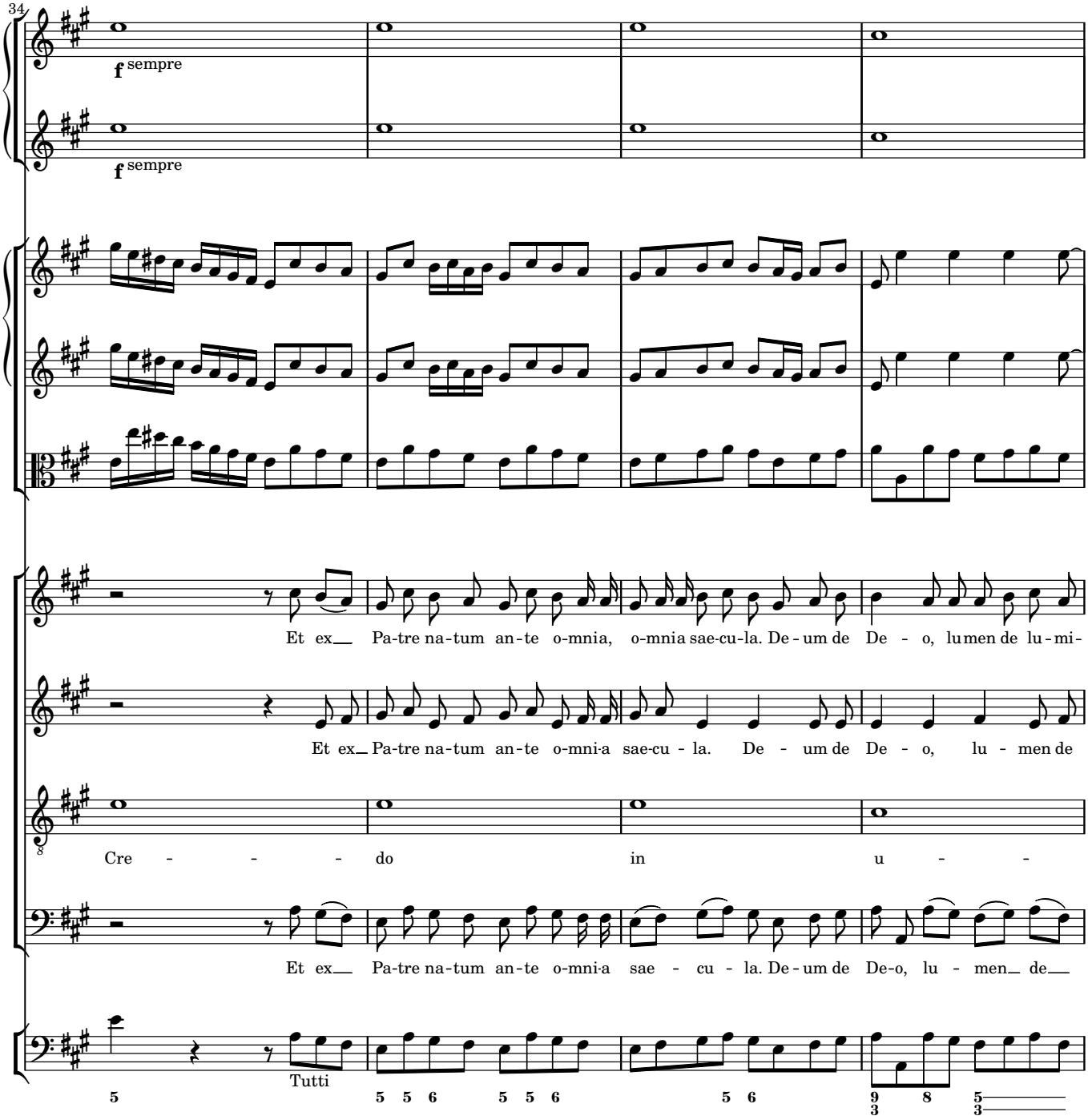
34
f sempre
f sempre
Et ex__ Pa-tre na-tum an-te o-mnia, o-mnia sae-cu-la. De-um de De - o, lu men de lu-mi-
Et ex__ Pa-tre na-tum an-te o-mni-a sae-cu - la. De - um de De - o, lu - men de
Cre - - - do in u - -
Et ex__ Pa-tre na-tum an-te o-mni-a sae - cu - la. De-um de De-o, lu - men__ de__
Tutti
5
5 5 6 5 5 6
5 6
9 8 5
3 3

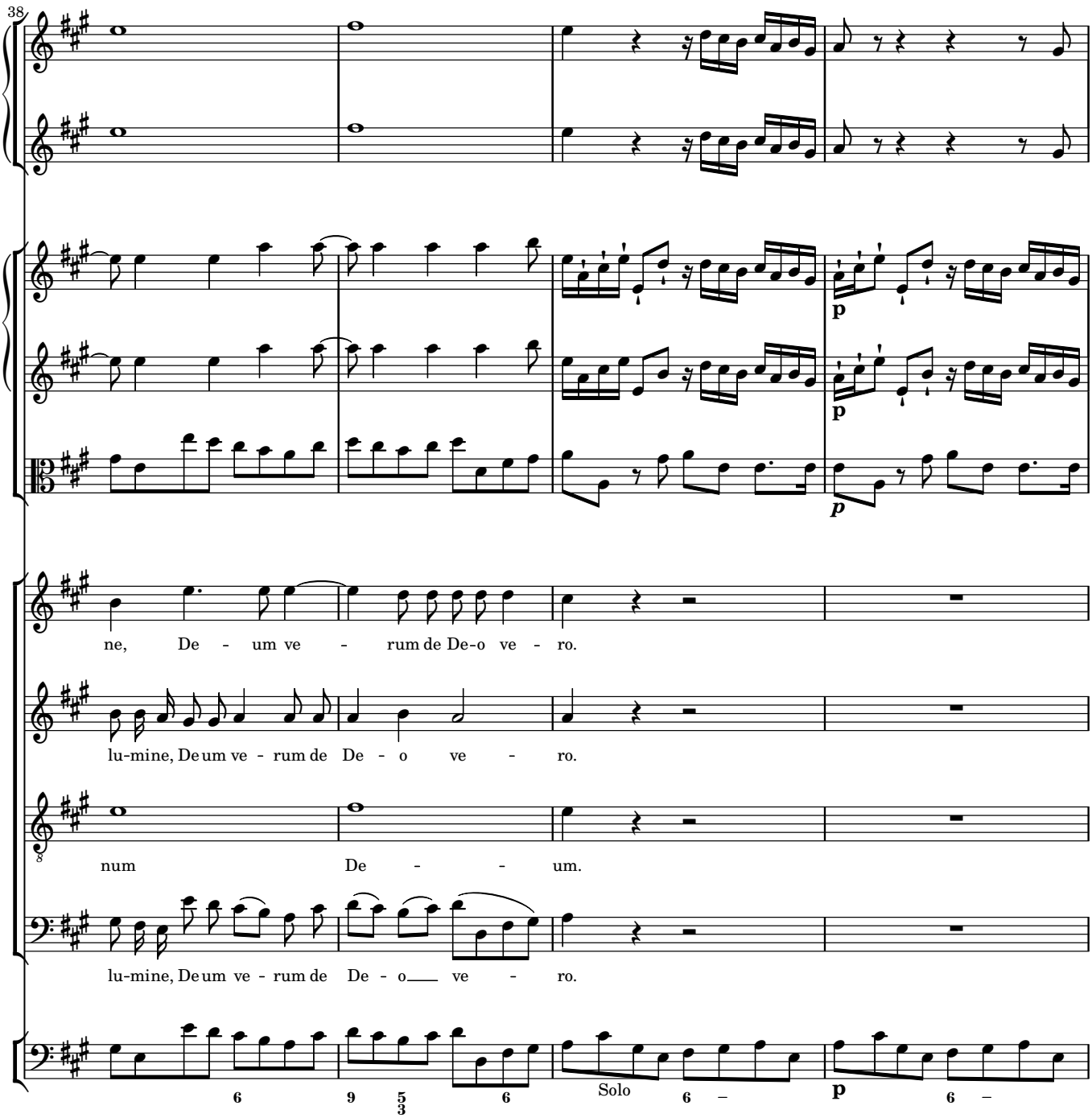
38
ne, De - um ve - rum de De-o ve - ro.
lu-mine, De um ve - rum de De - o ve - ro.
num De - - um.
lu-mine, De um ve - rum de De - o ve - ro.
Solo
p
p
p

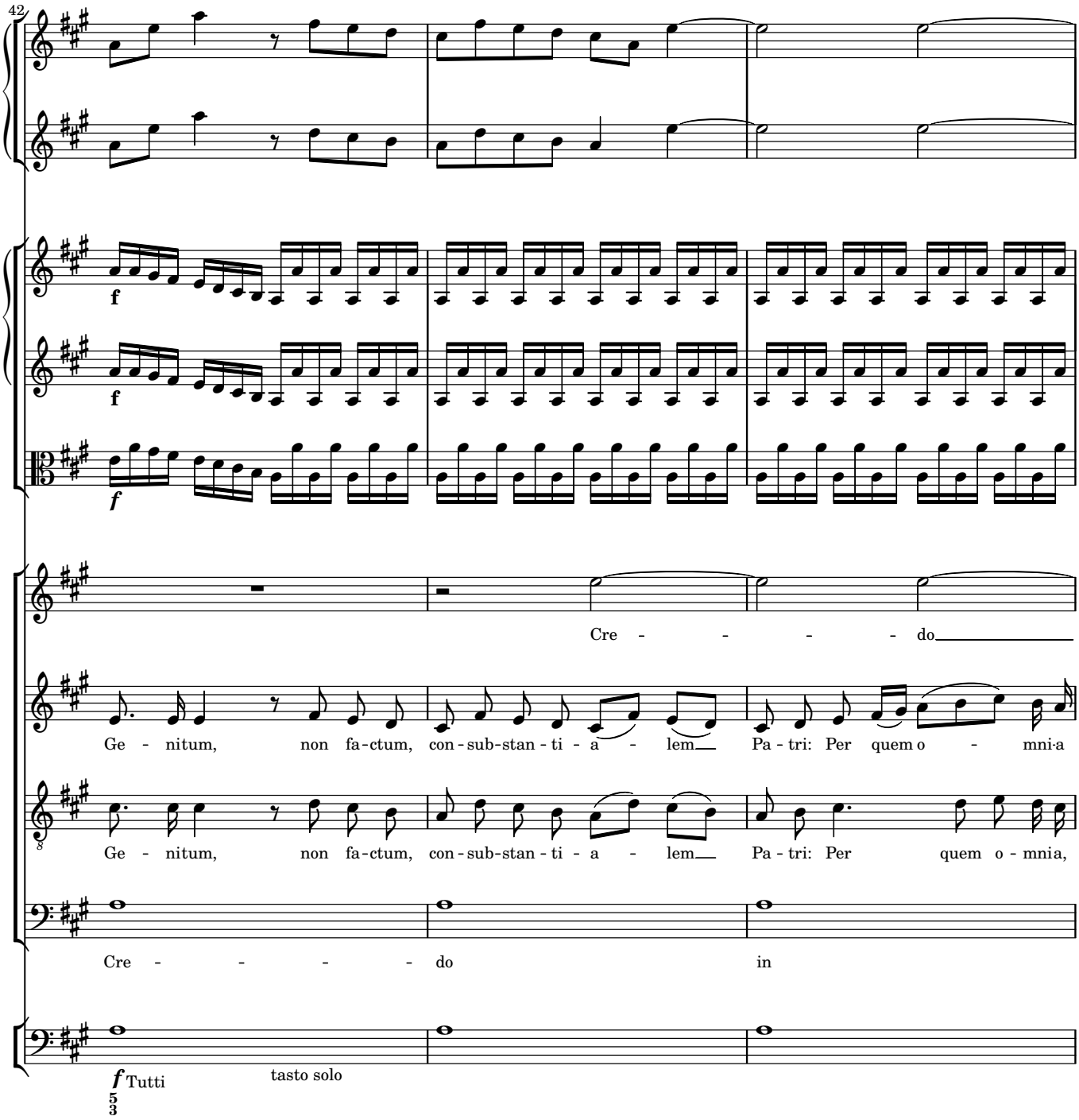
42
f
f
f
Cre - - - - do
Ge - nitum, non fa-ctum, con-sub-stan-ti - a - lem Pa-tri: Per quem o - mni-a
Ge - nitum, non fa-ctum, con-sub-stan-ti - a - lem Pa-tri: Per quem o - mnia,
Cre - - - - do in
f Tutti
tasto solo

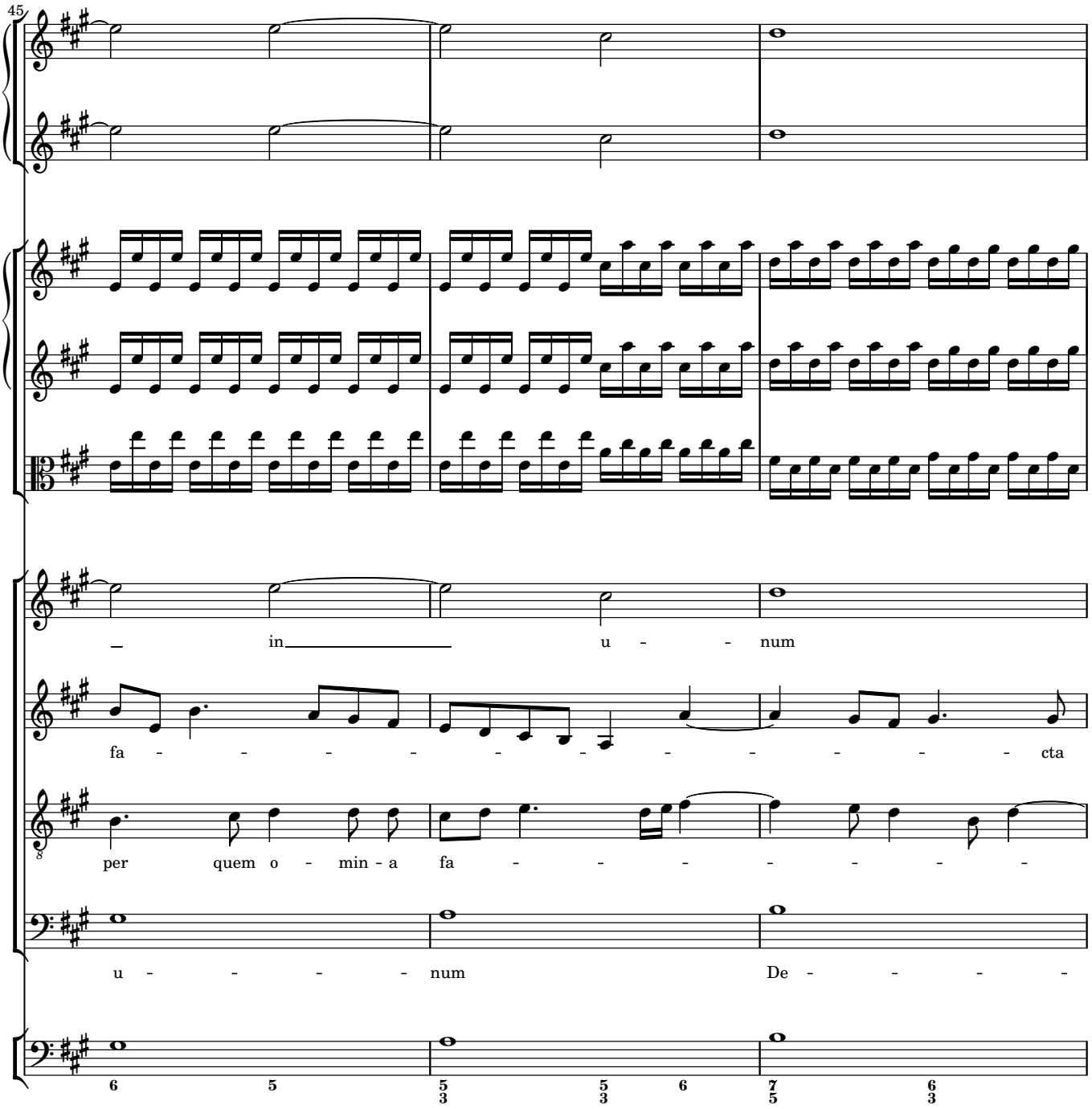
45
in u - - num
fa - - - - - - - - - - - - cta
per quem o - min - a fa - - - - - - -
u - - - - num De - - - -
6 5 5 3 5 3 6 7 5 6 3

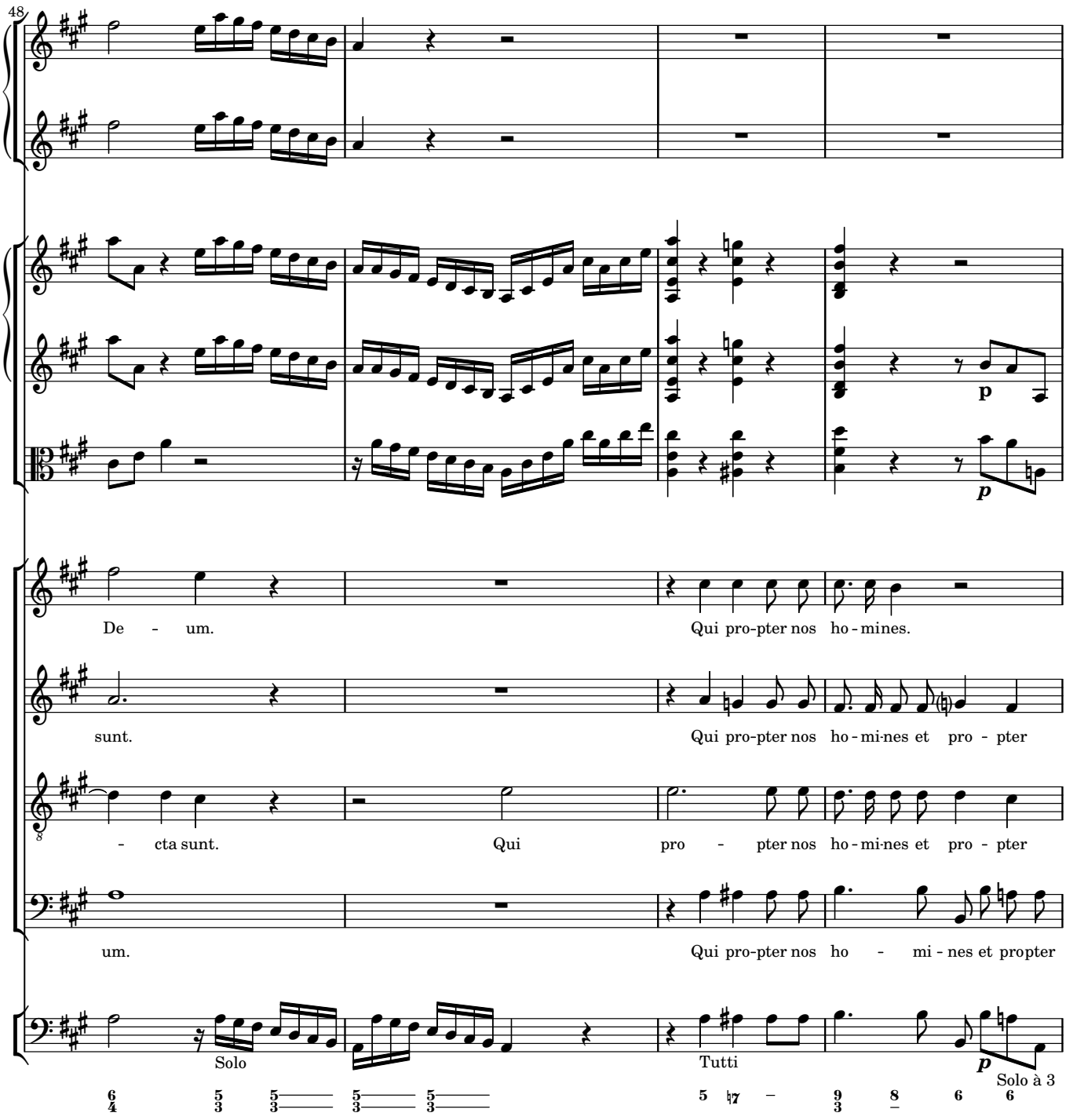
48
p
p
De - um.
Qui pro-pter nos ho - mines.
sunt.
Qui pro-pter nos ho - mi-nes et pro - pter
- cta sunt.
Qui
pro - pter nos ho - mi-nes et pro - pter
um.
Qui pro-pter nos ho - mi - nes et propter
Solo
Tutti
p
Solo à 3

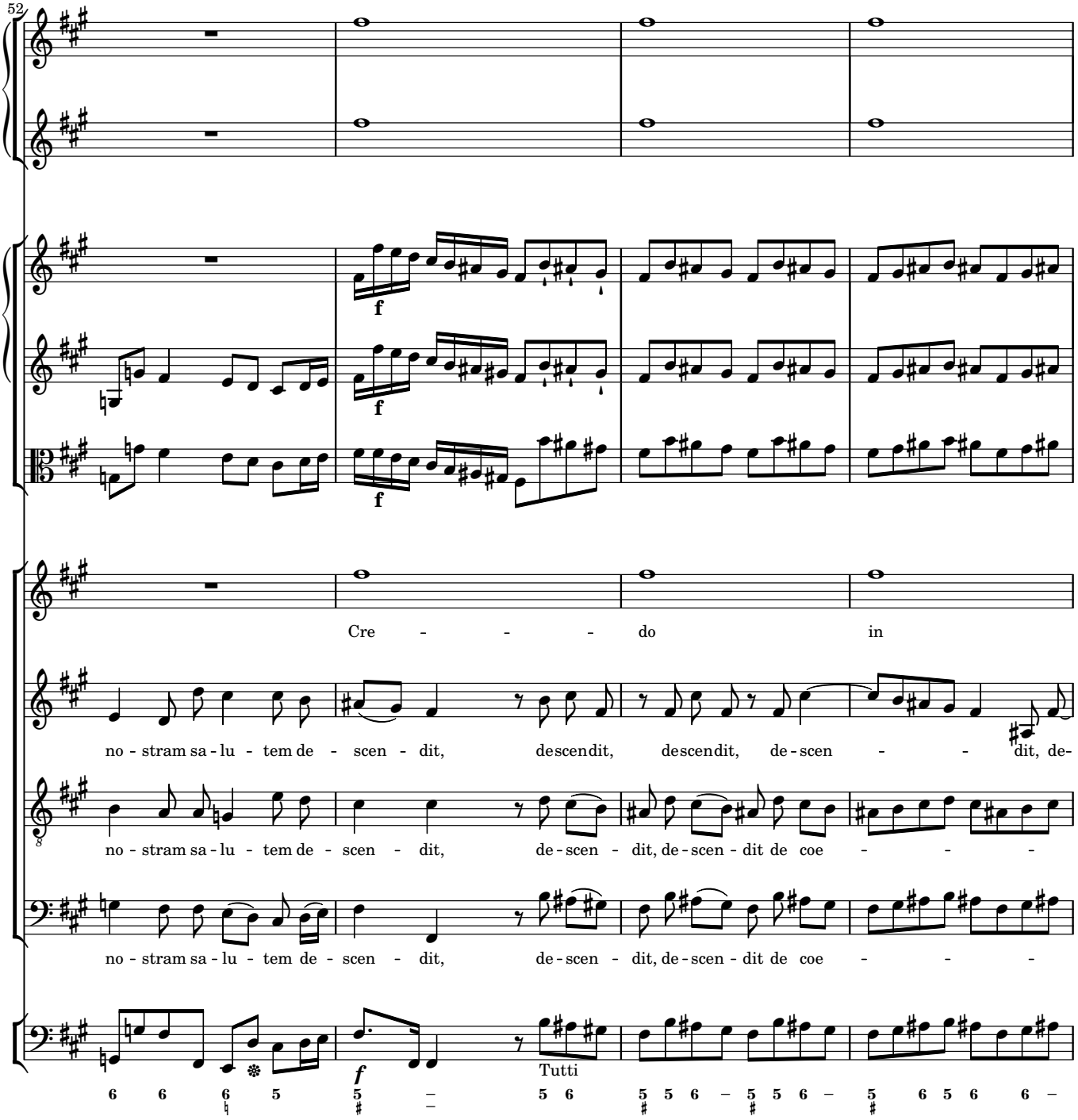
52
f
f
Cre - - - do in
no - stram sa - lu - tem de - scen - dit, descendit, descendit, de - scen - - dit, de-
no - stram sa - lu - tem de - scen - dit, de - scen - dit, de - scen - dit de coe - - -
no - stram sa - lu - tem de - scen - dit, de - scen - dit, de - scen - dit de coe - - -
f
Tutti

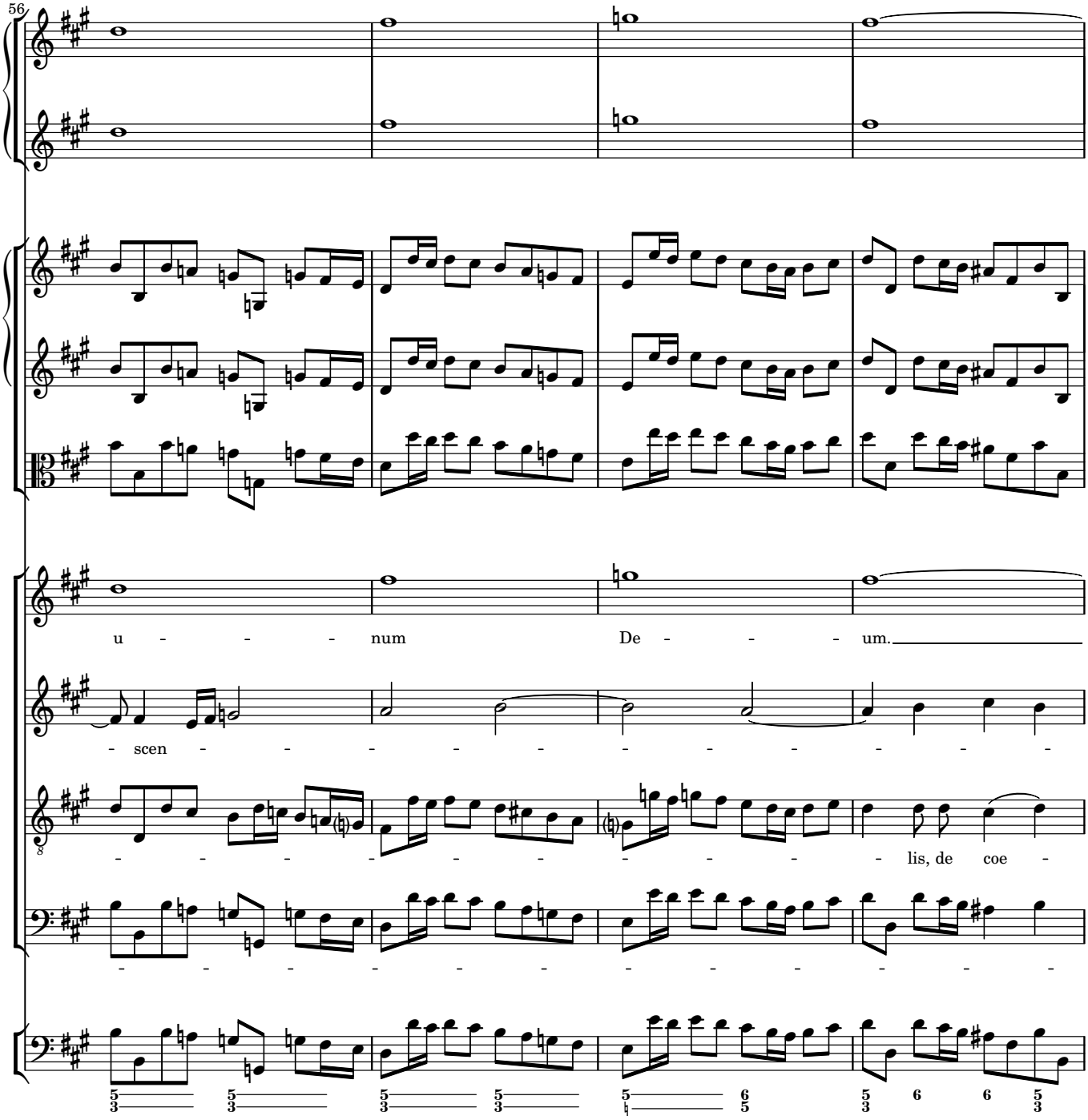
56
u - - - - num De - - - - um.
- scen - - - - - - - - - - - -
- - - - - - - - - - - - lis, de coe -
- - - - - - - - - - - -

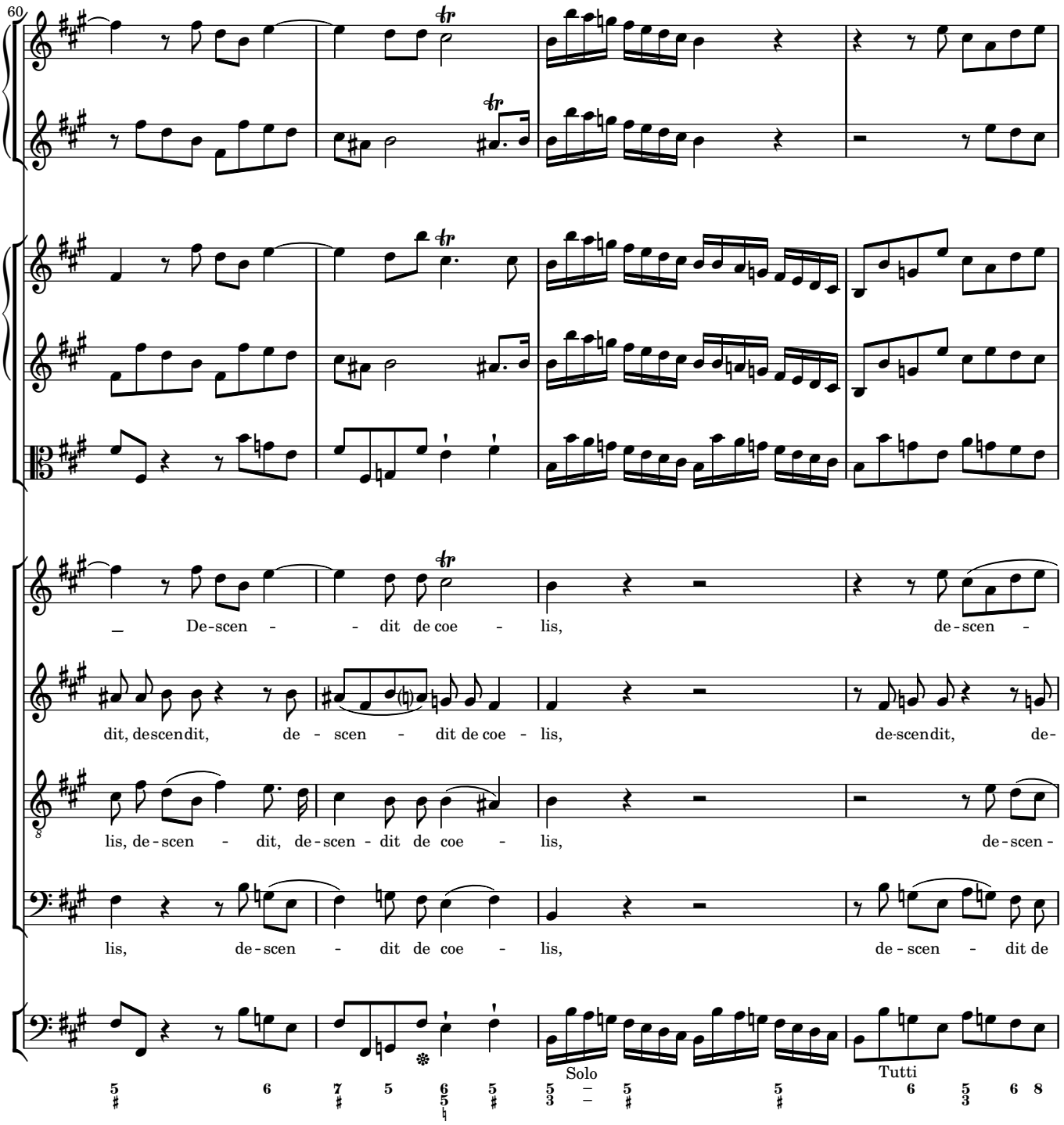
60
De-scen - - dit de coe - lis, de-scen -
dit, descendit, de - scen - dit de coe - lis, de-scendit, de-
lis, de-scen - dit, de-scen - dit de coe - lis, de-scen -
lis, de-scen - dit de coe - lis, de-scen - dit de
Solo
Tutti

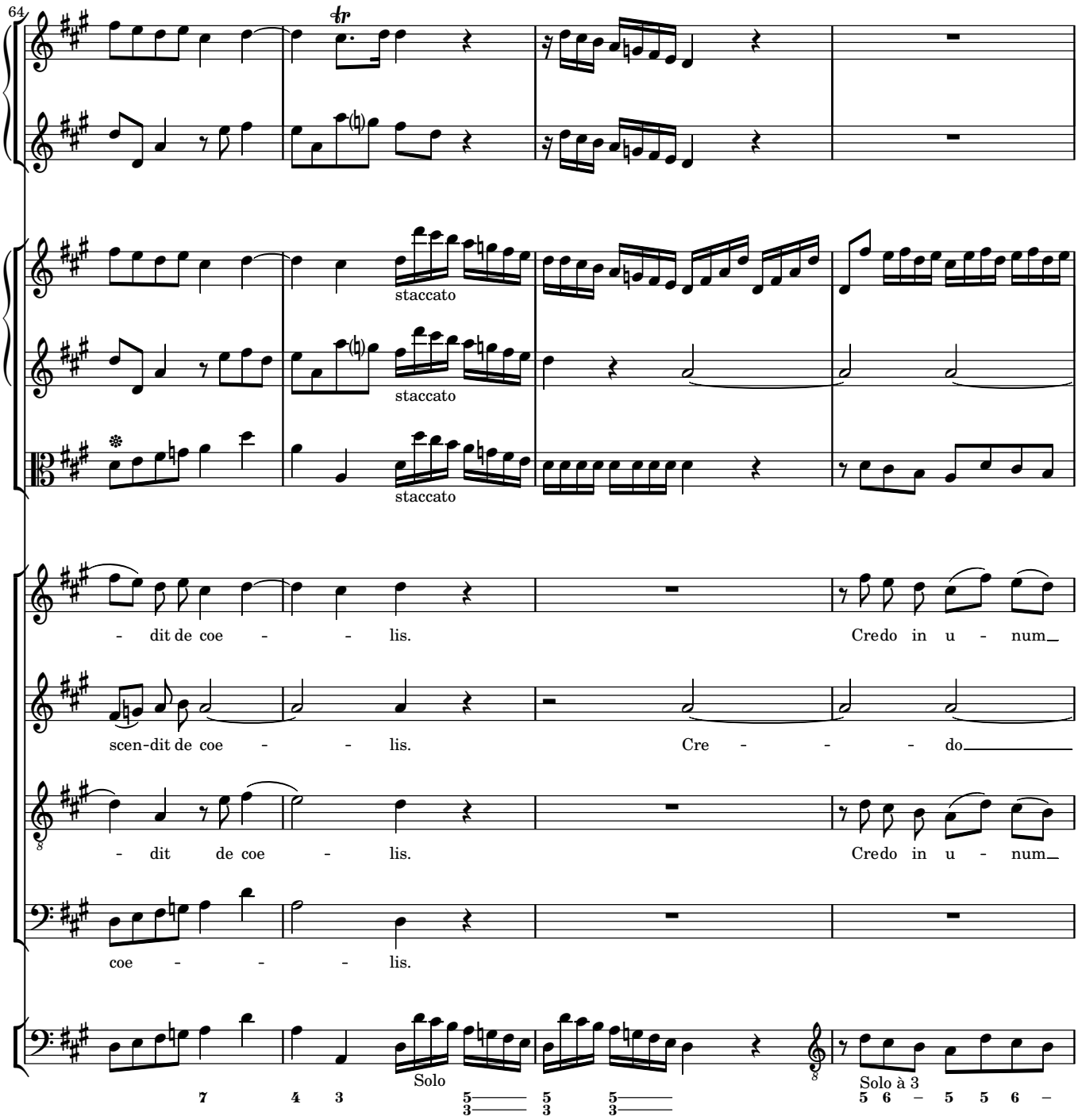
64
staccato
staccato
staccato
- dit de coe - - lis.
Credo in u - num_
scen-dit de coe - - lis.
Cre - - - do_____
- dit de coe - lis.
Credo in u - num_
coe - - - lis.
Solo
Solo à 3

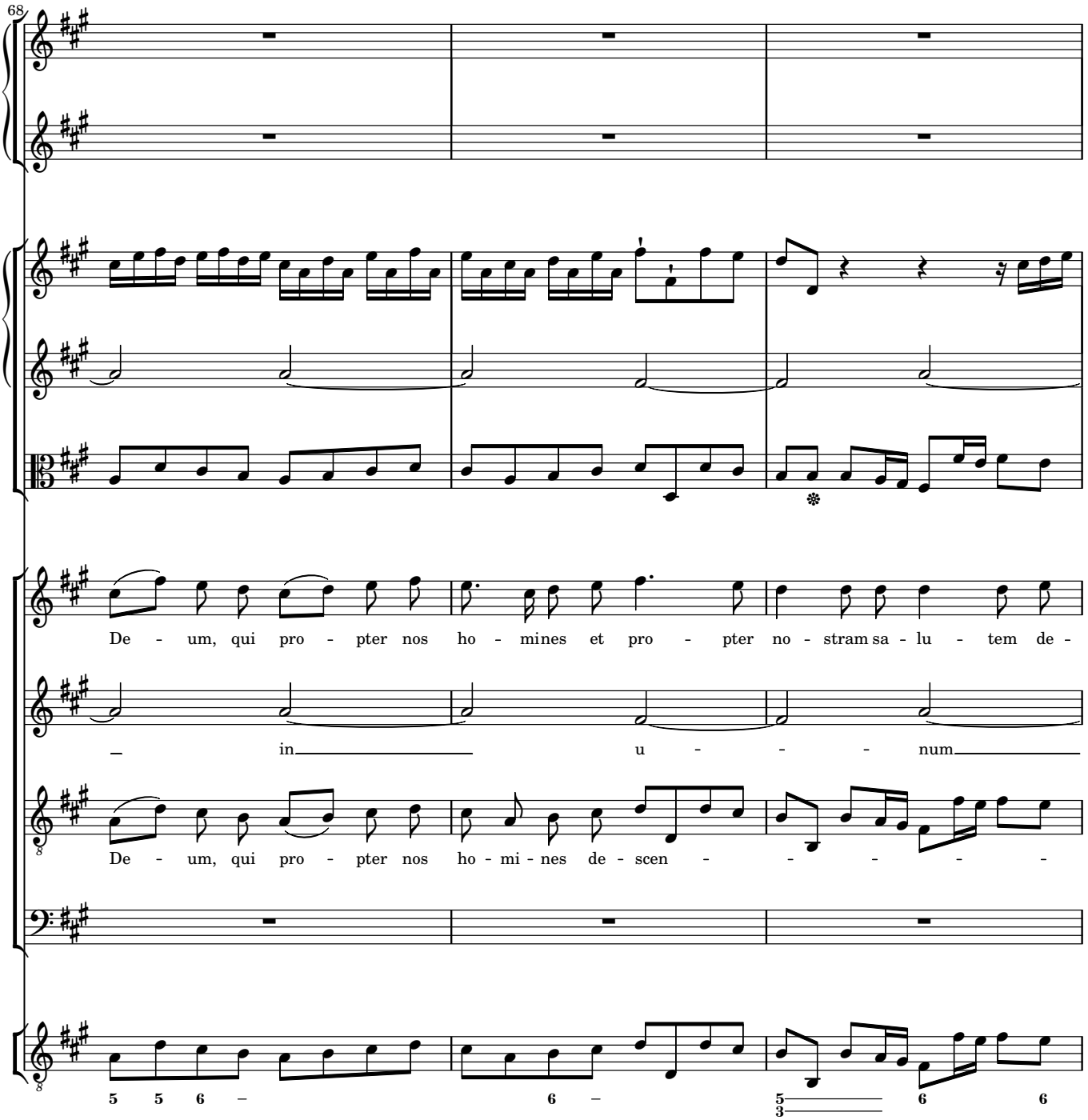
68
De - um, qui pro - pter nos ho - mines et pro - pter no - stram sa - lu - tem de -
in u - - - num
De - um, qui pro - pter nos ho - mi - nes de - scen - - - - - -
5 5 6 – 6 – 5 3 6 6

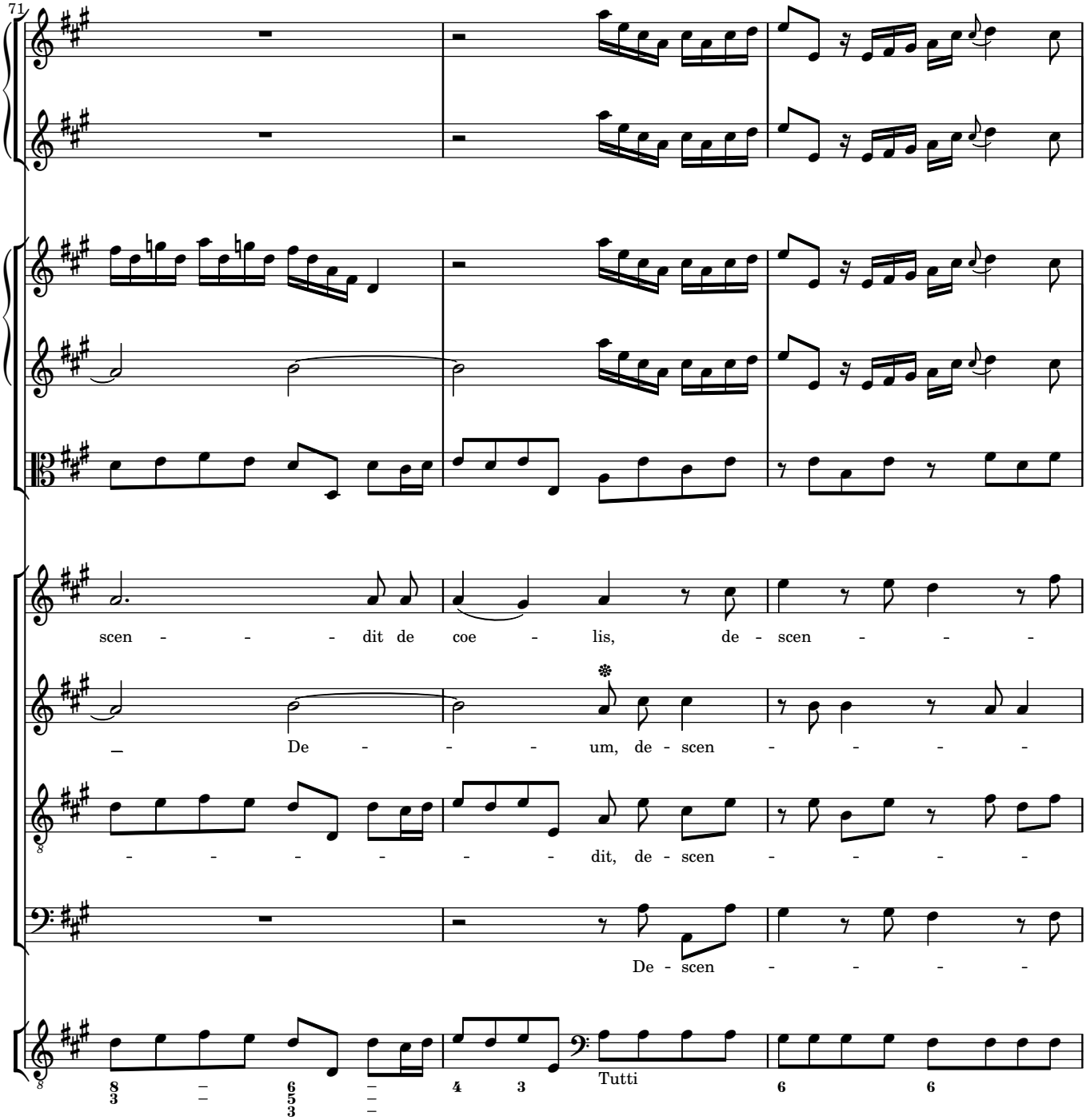
71
scen - - - - dit de coe - lis, de - scen - - - -
De - - - - um, de - scen - - - - -
- - - - - - - - dit, de - scen - - - - -
De - scen - - - - -
Tutti

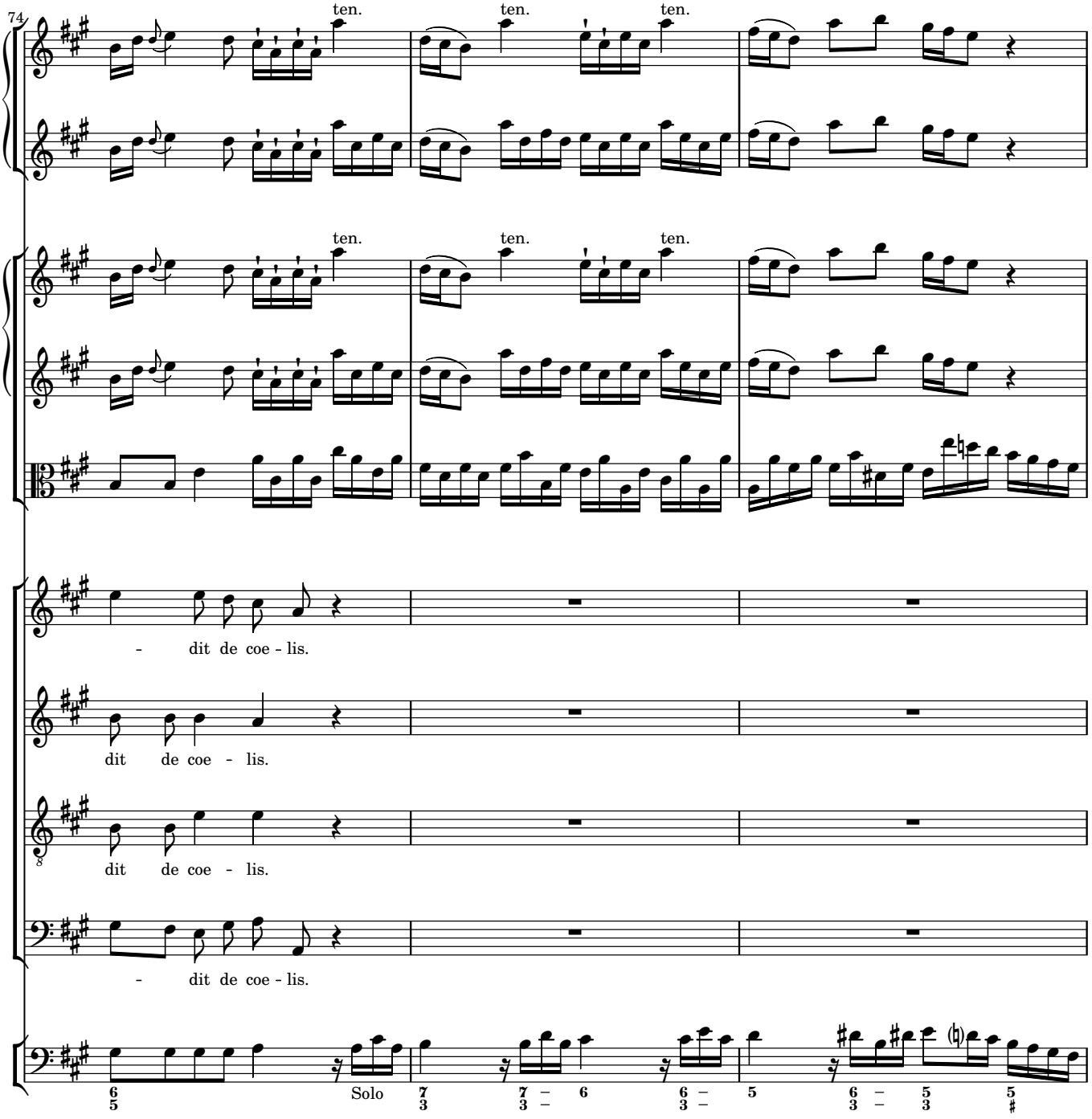
74
ten.
ten.
ten.
ten.
ten.
ten.
- dit de coe - lis.
dit de coe - lis.
dit de coe - lis.
- dit de coe - lis.
Solo

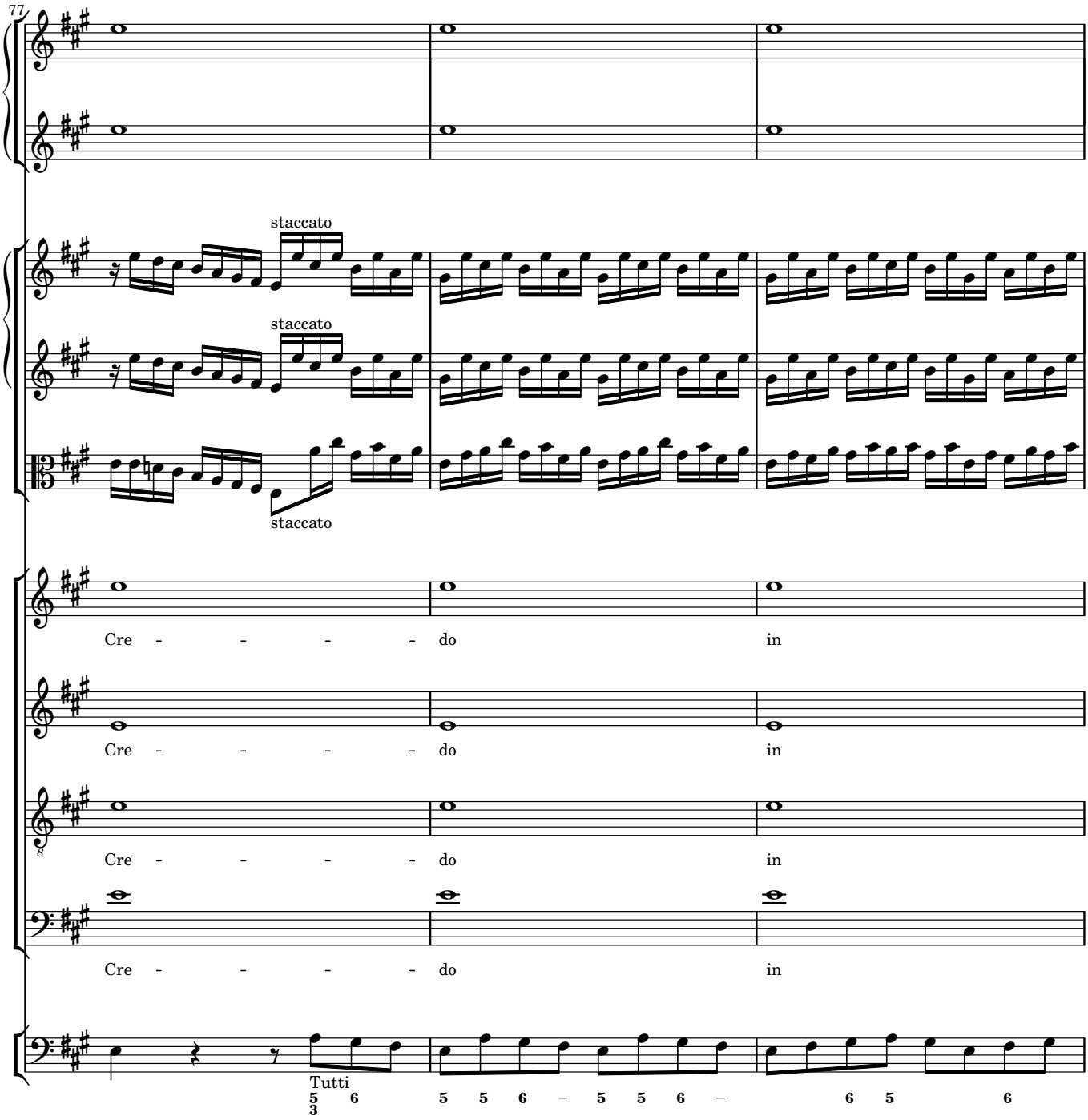
77
staccato
staccato
staccato
Cre - - - - do in
Cre - - - - do in
Cre - - - - do in
Cre - - - - do in
Tutti
5 6 5 5 6 – 5 5 6 – 6 5 6
3

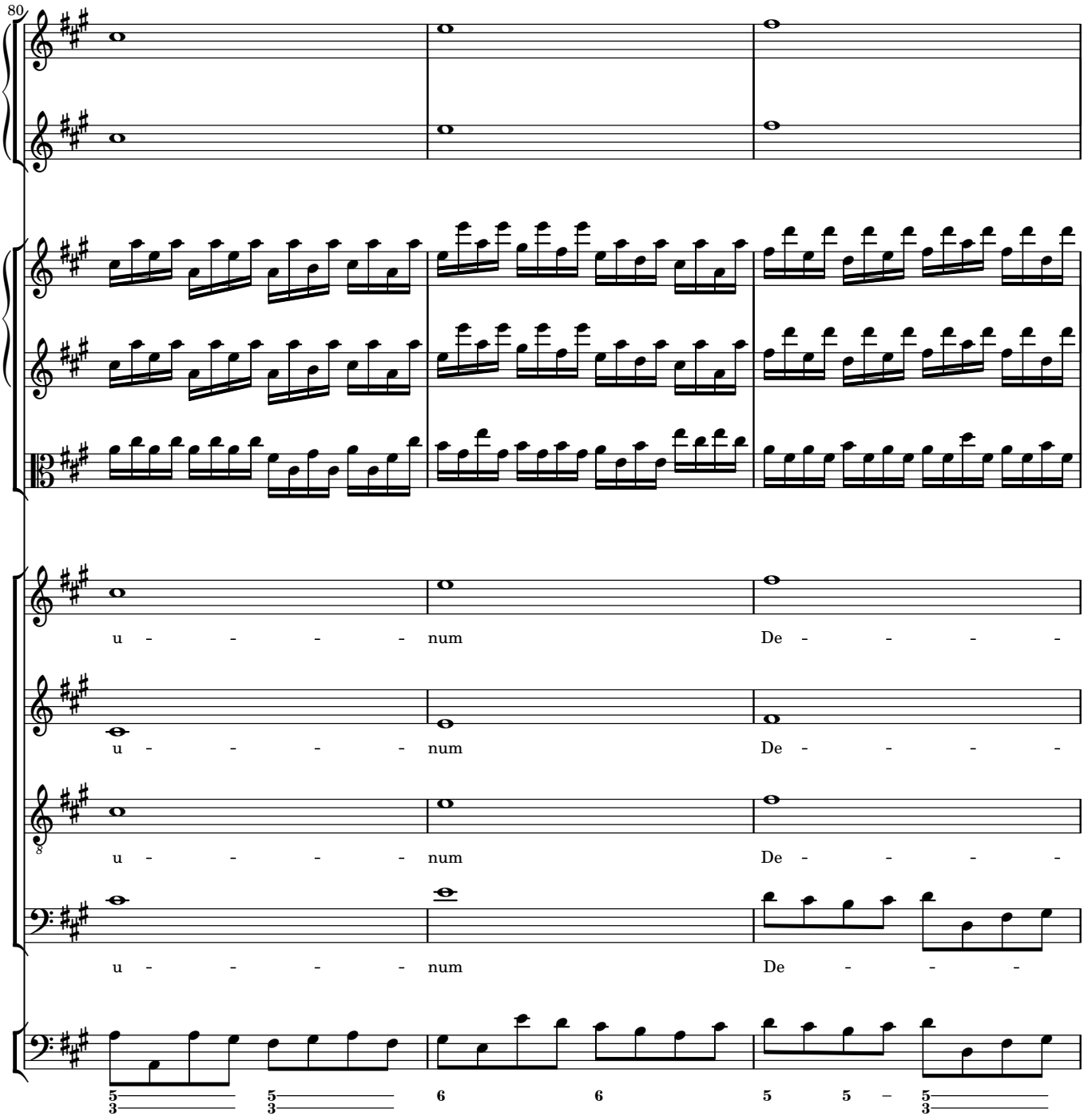
80
u - - - - - num De - - - - -
u - - - - - num De - - - - -
u - - - - - num De - - - - -
u - - - - - num De - - - -
5 5 6 6 5 5 5
3 3 3

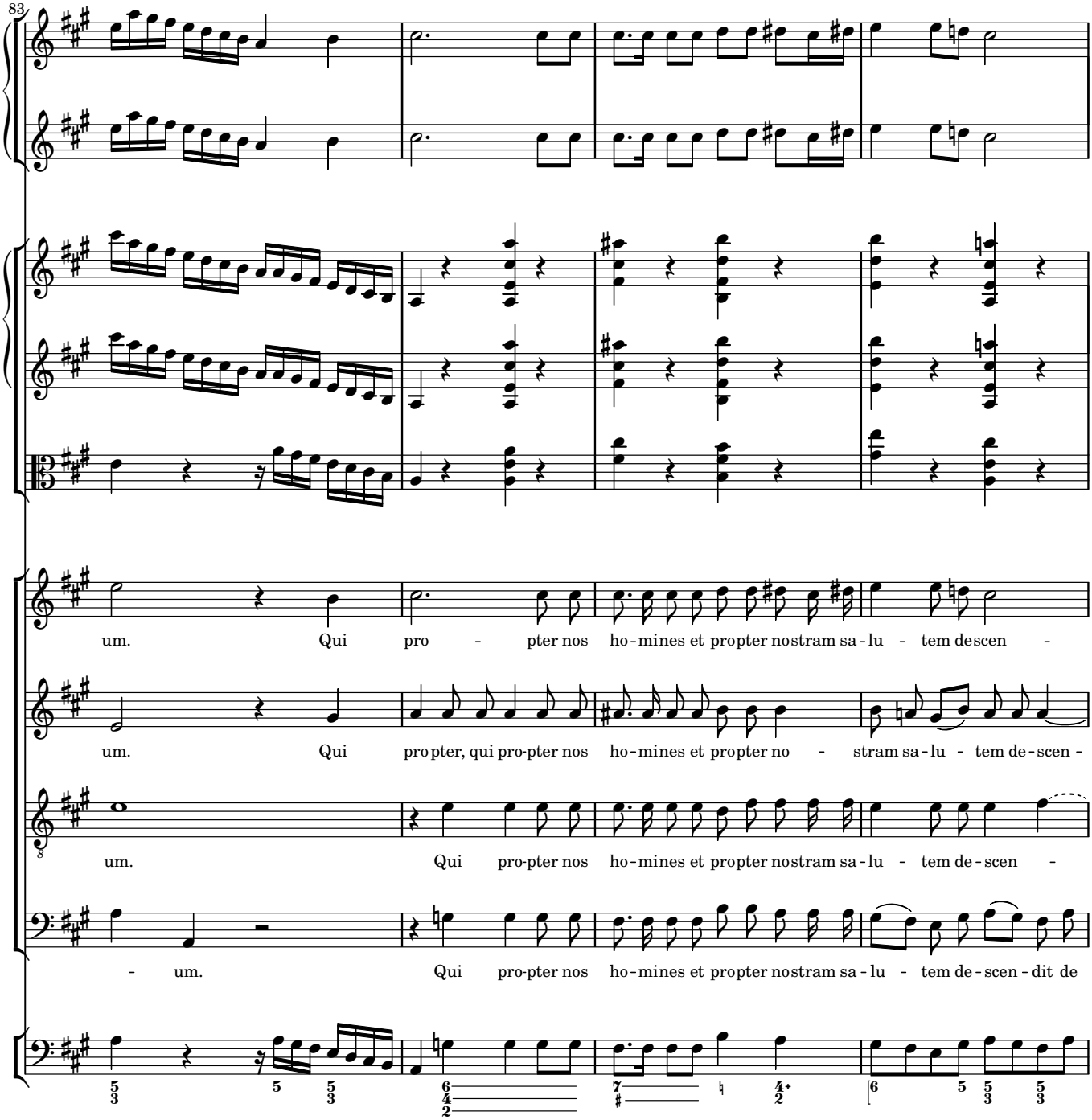
83
um. Qui pro - pter nos ho-mines et propter nostram sa-lu - tem descen -
um. Qui propter, qui pro-pter nos ho-mines et propter no - stram sa-lu - tem de-scen -
um. Qui pro-pter nos ho-mines et propter nostram sa-lu - tem de-scen -
- um. Qui pro-pter nos ho-mines et propter nostram sa-lu - tem de-scen-dit de

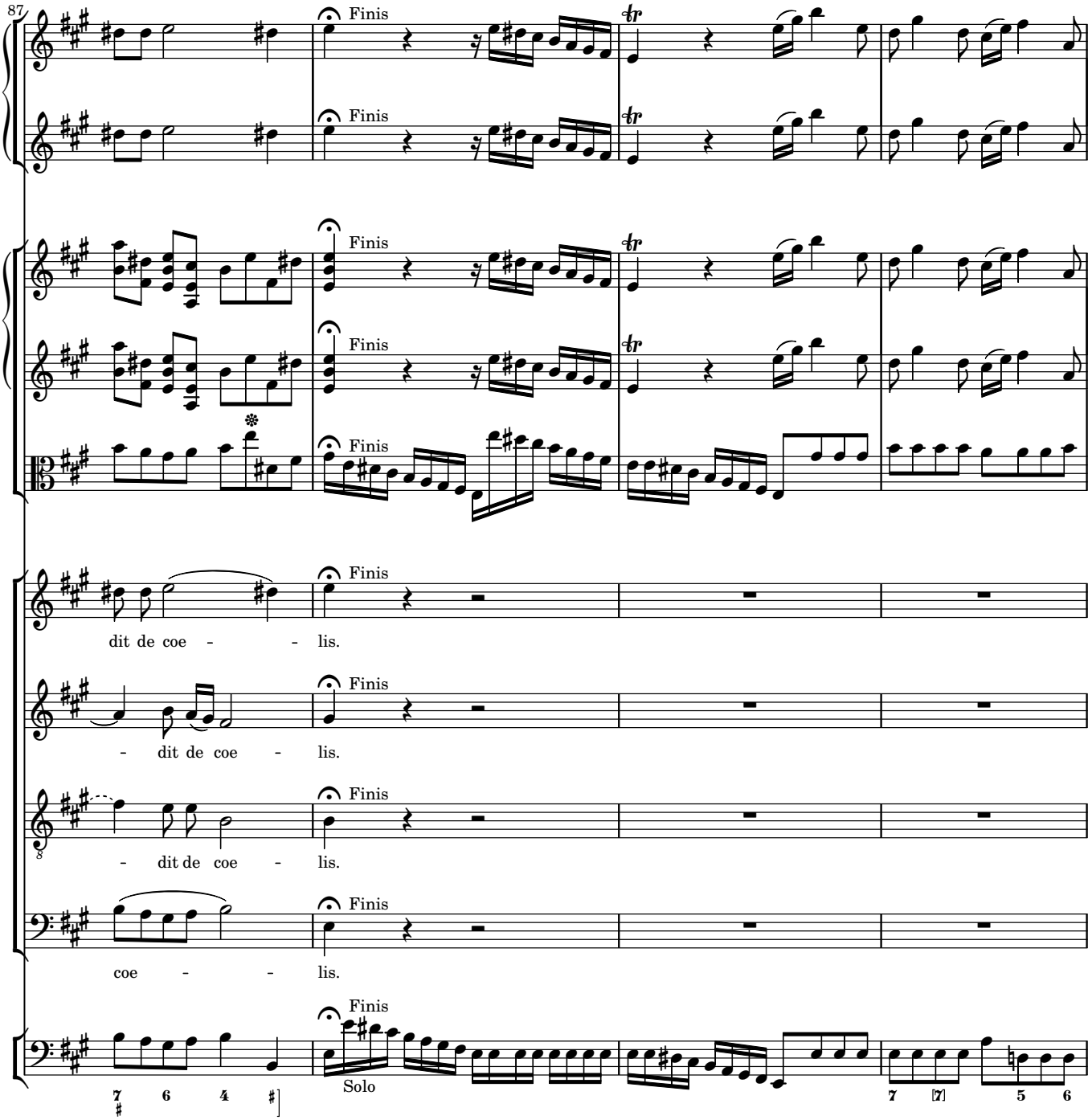
87
Finis
Finis
Finis
Finis
Finis
Finis
Finis
Finis
dit de coe - - lis.
- dit de coe - lis.
- dit de coe - lis.
coe - - lis.
Solo

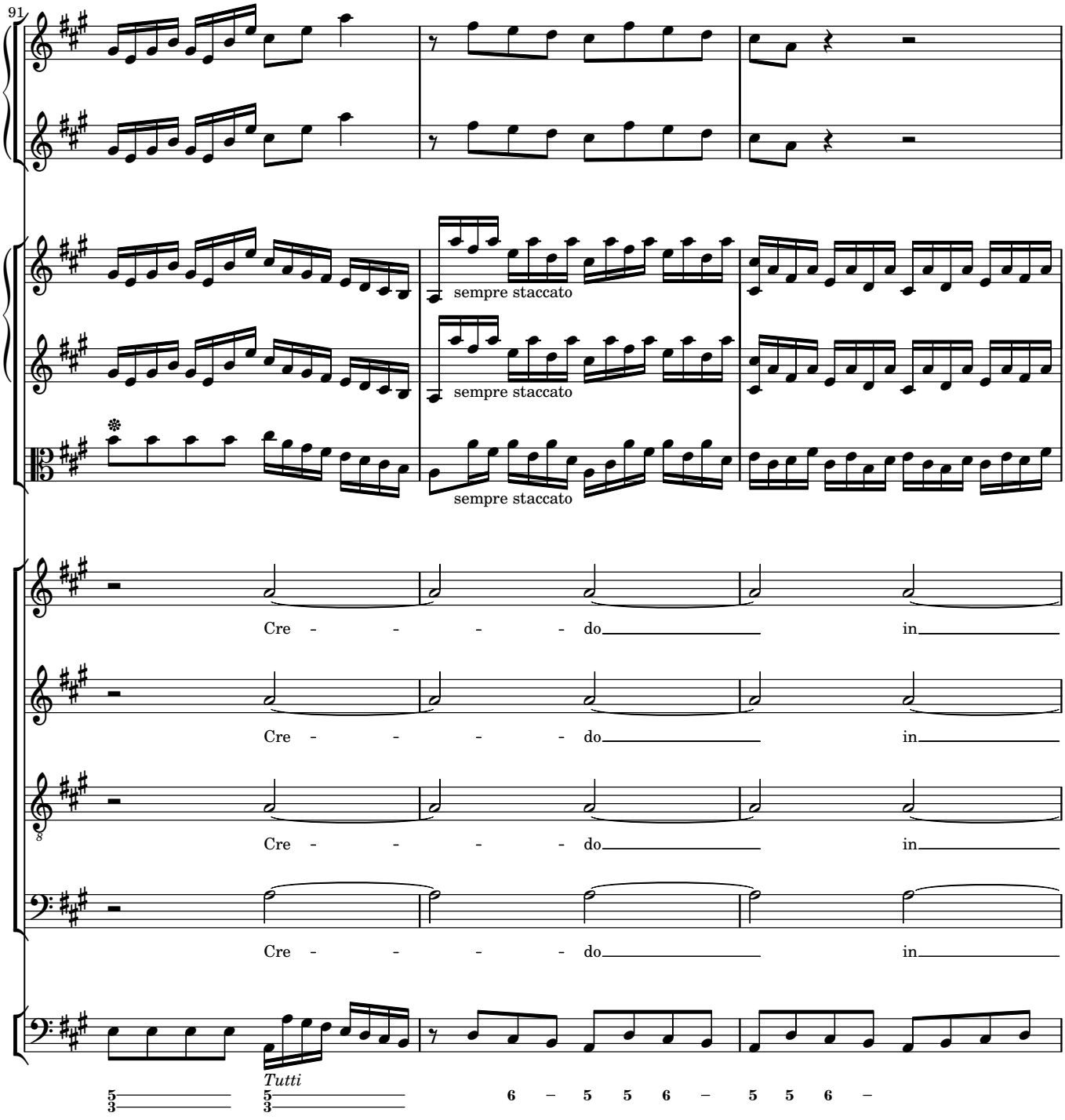
91
sempre staccato
sempre staccato
sempre staccato
Cre - - - - do in
Cre - - - - do in
Cre - - - - do in
Cre - - - - do in
Tutti
6 – 5 5 6 – 5 5 6 –

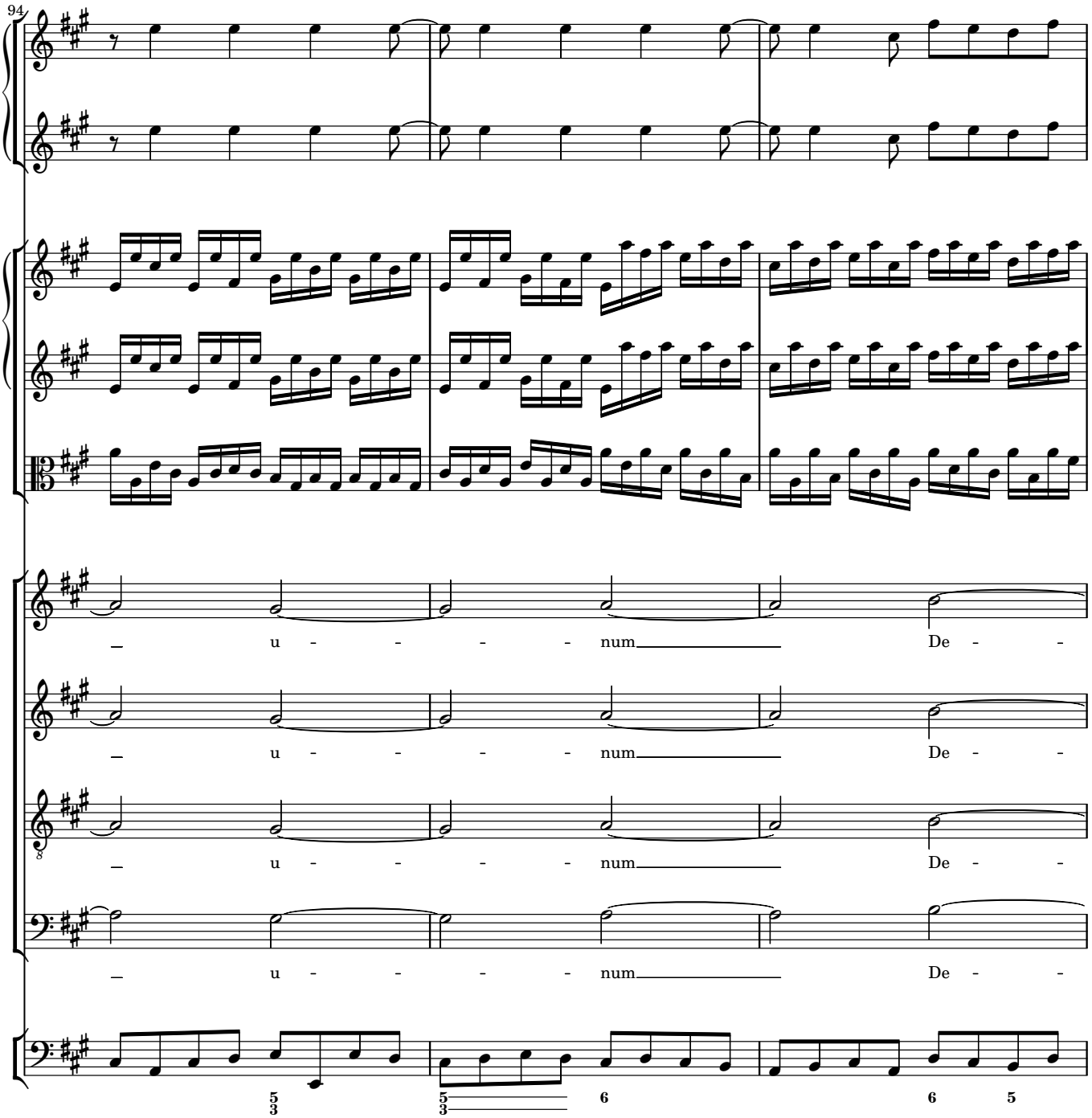
94
u - - - - num De - -
u - - - - num De - -
u - - - - num De - -
u - - - - num De - -
5 3
5 3
6
6
5

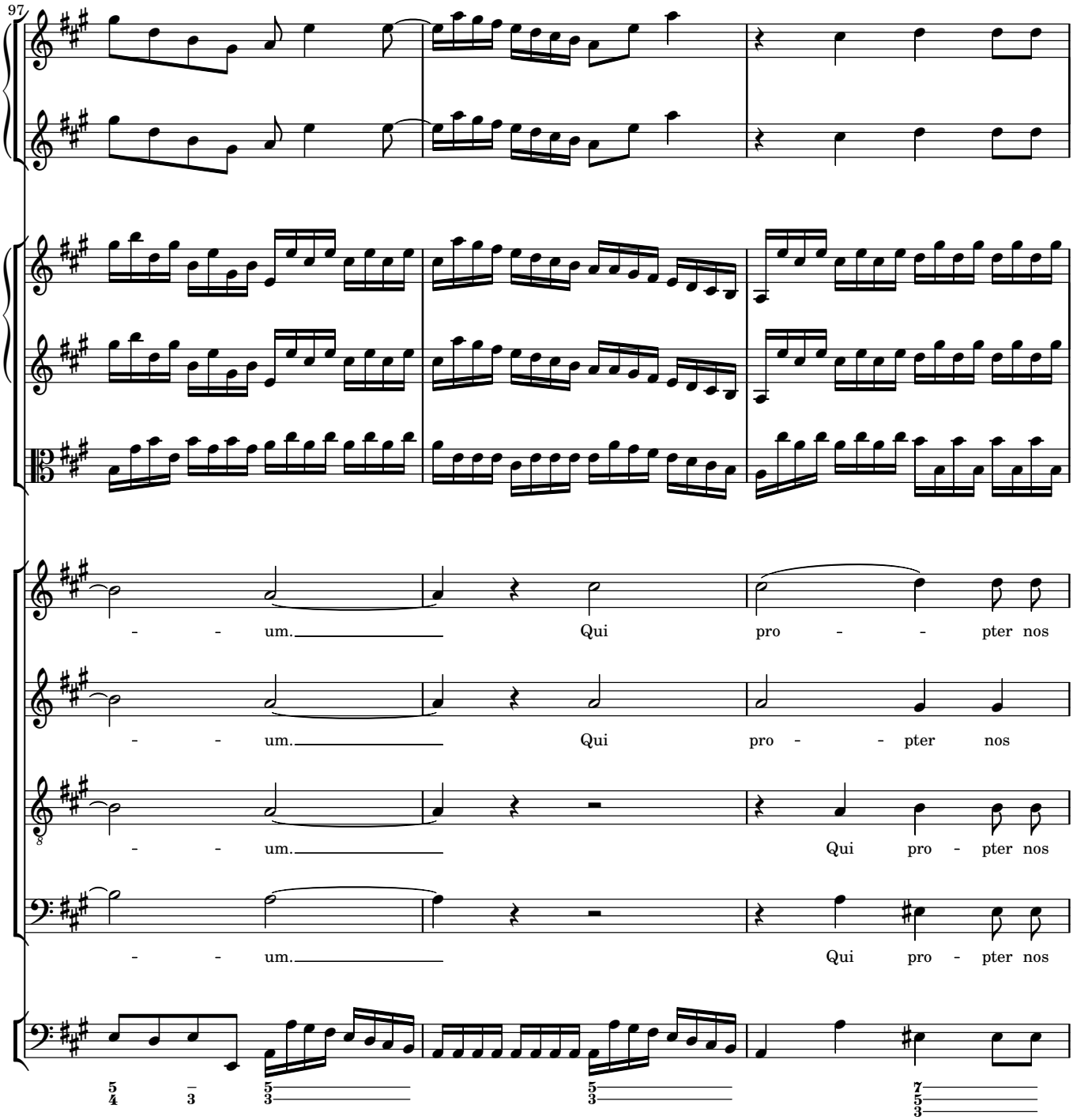
97
- - um. Qui pro - - pter nos
- - um. Qui pro - pter nos
- - um. Qui pro - pter nos
- - um. Qui pro - pter nos

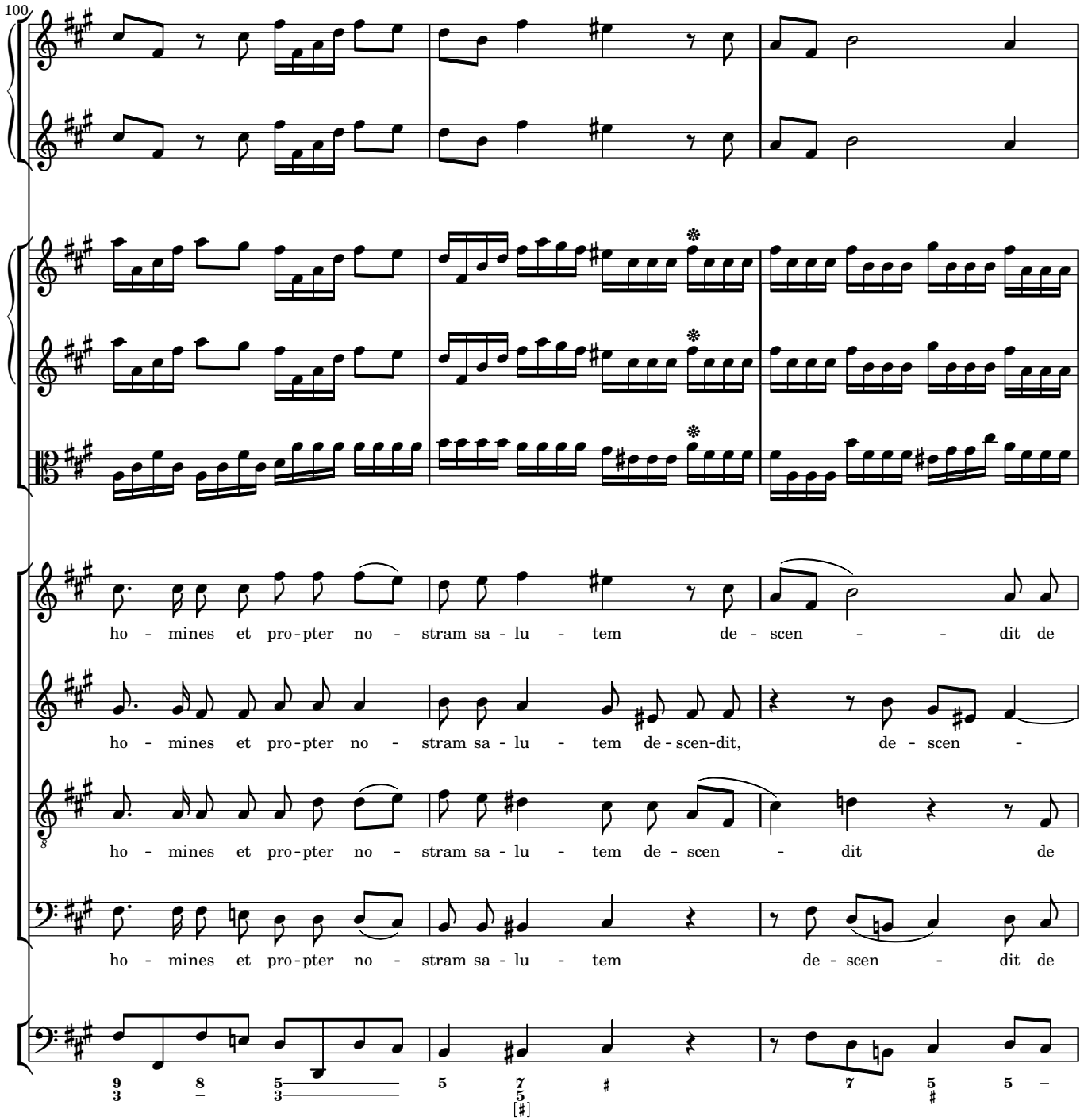
100
ho - mines et pro-pter no - stram sa - lu - tem de - scen - - dit de
ho - mines et pro-pter no - stram sa - lu - tem de - scen-dit, de - scen -
ho - mines et pro-pter no - stram sa - lu - tem de - scen - dit de
ho - mines et pro-pter no - stram sa - lu - tem de - scen - dit de

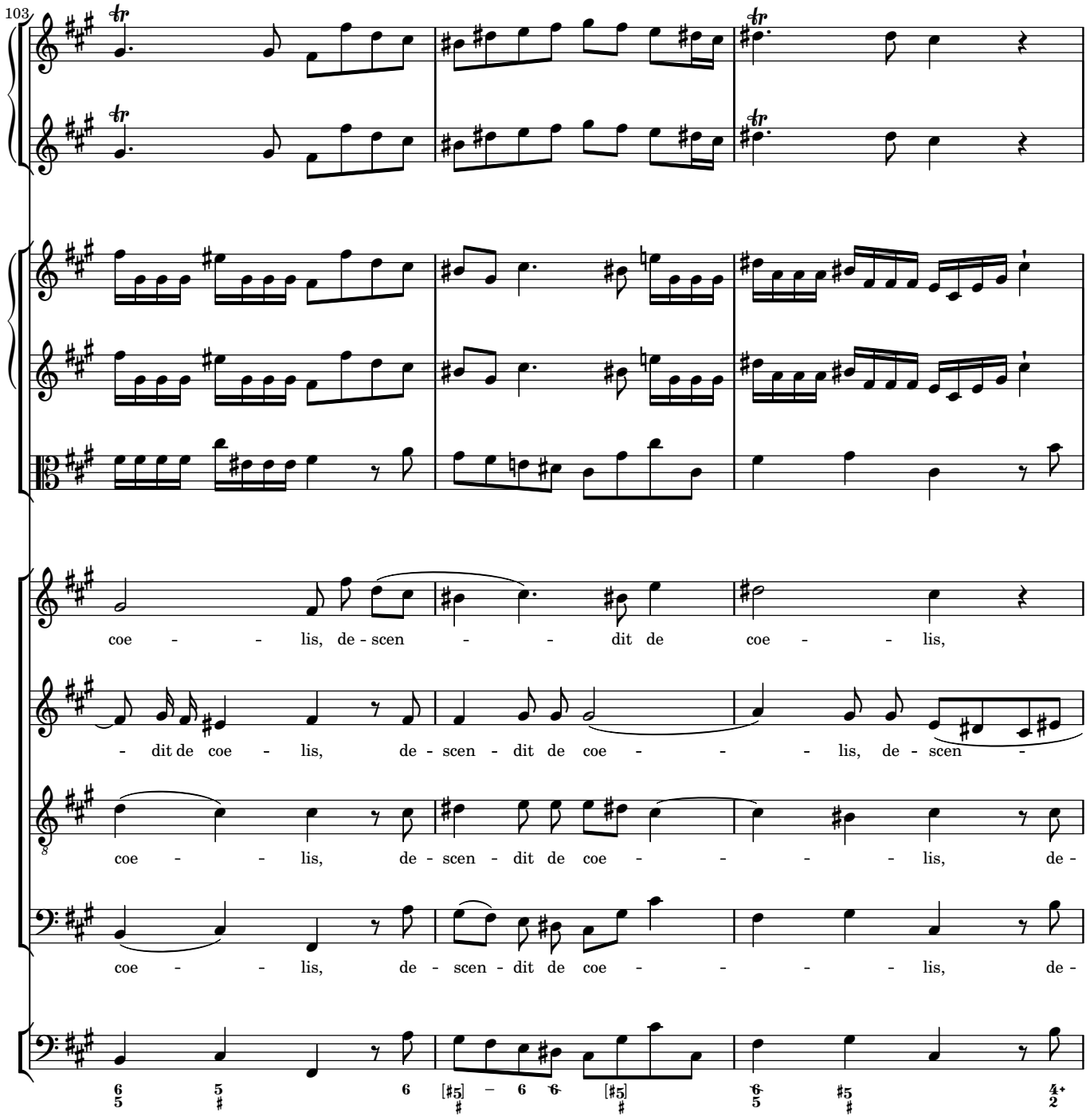
103
coe - - lis, de - scen - - dit de coe - - lis,
- dit de coe - lis, de - scen - dit de coe - - - lis, de - scen -
coe - - lis, de - scen - dit de coe - - - - lis, de -
coe - - lis, de - scen - dit de coe - - - - lis, de -

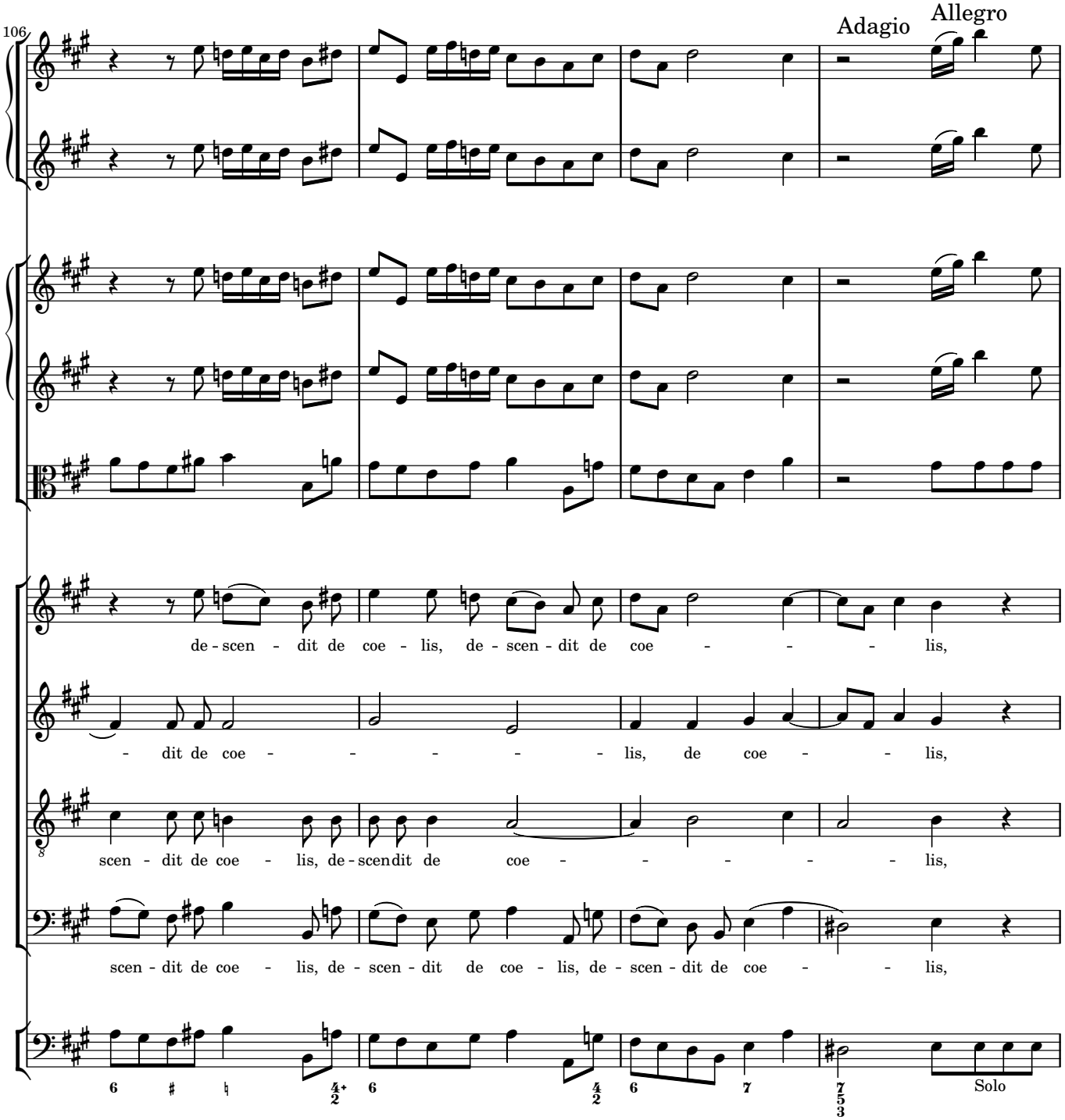
106
Adagio
Allegro
de - scen - dit de coe - lis, de - scen - dit de coe - - - lis,
- dit de coe - - - - - lis, de coe - - lis,
scen - dit de coe - lis, de - scendit de coe - - - - - lis,
scen - dit de coe - lis, de - scen - dit de coe - lis, de - scen - dit de coe - - lis,
Solo

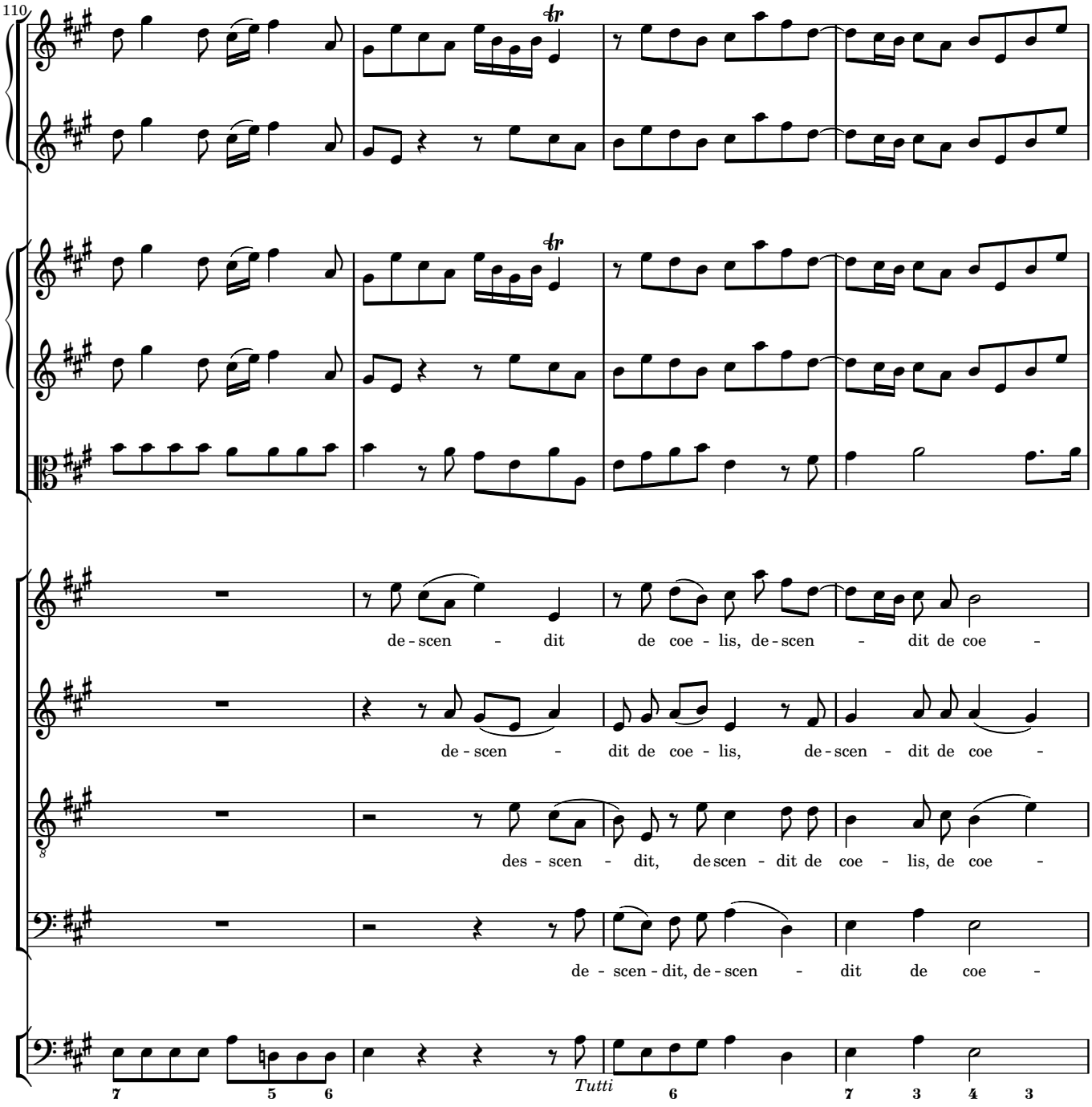
110
de - scen - dit de coe - lis, de - scen - dit de coe -
de - scen - dit de coe - lis, de - scen - dit de coe -
des - scen - dit, de scen - dit de coe - lis, de coe -
de - scen - dit, de - scen - dit de coe -
Tutti

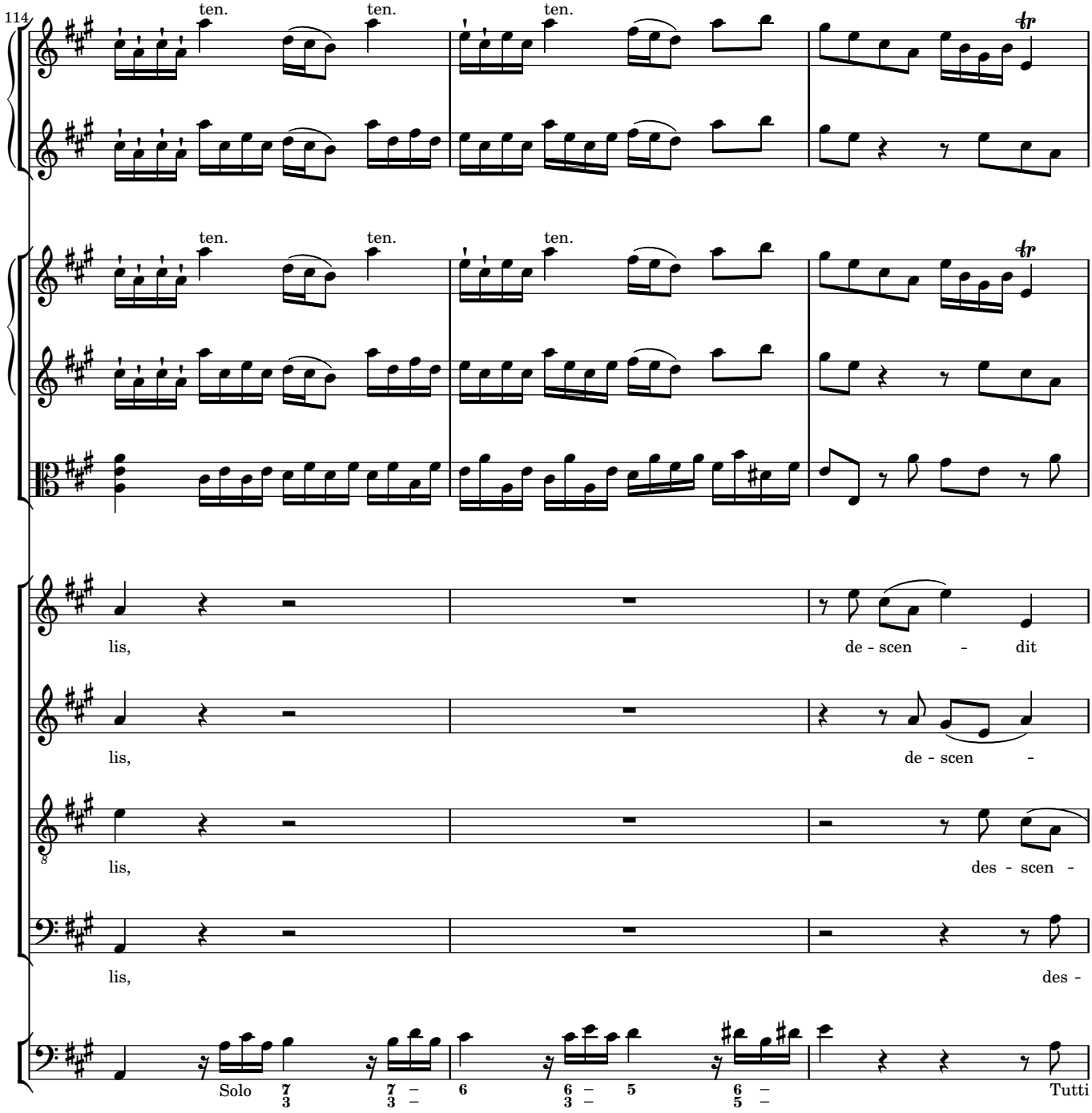
114
ten.
ten.
ten.
ten.
ten.
ten.
lis,
de - scen - dit
lis,
de - scen -
lis,
des - scen -
lis,
des -
Solo
Tutti

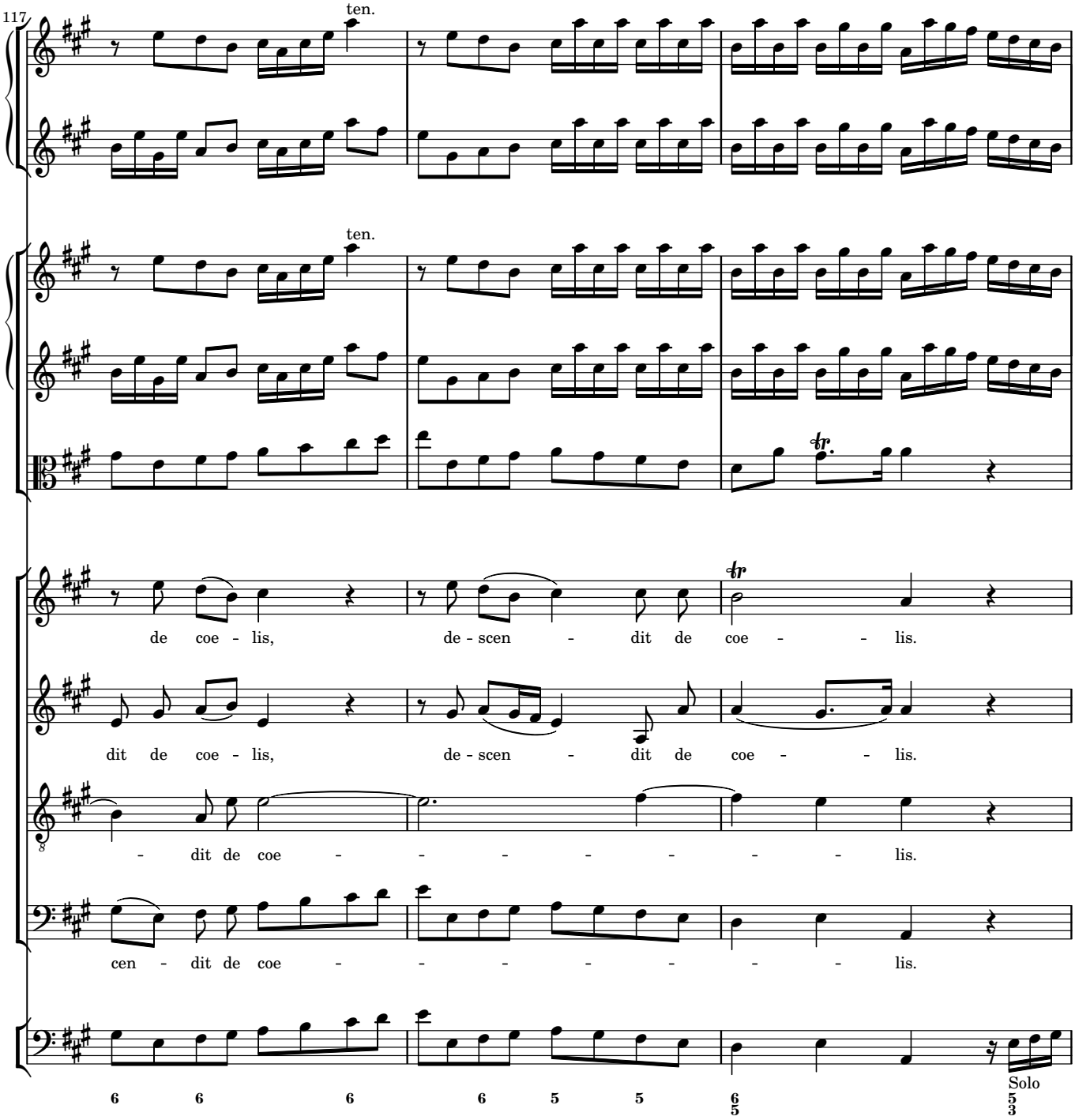
117
ten.
ten.
de coe - lis, de - scen - dit de coe - - lis.
dit de coe - lis, de - scen - dit de coe - - lis.
- dit de coe - - - - - - - lis.
cen - dit de coe - - - - - - - lis.
Solo

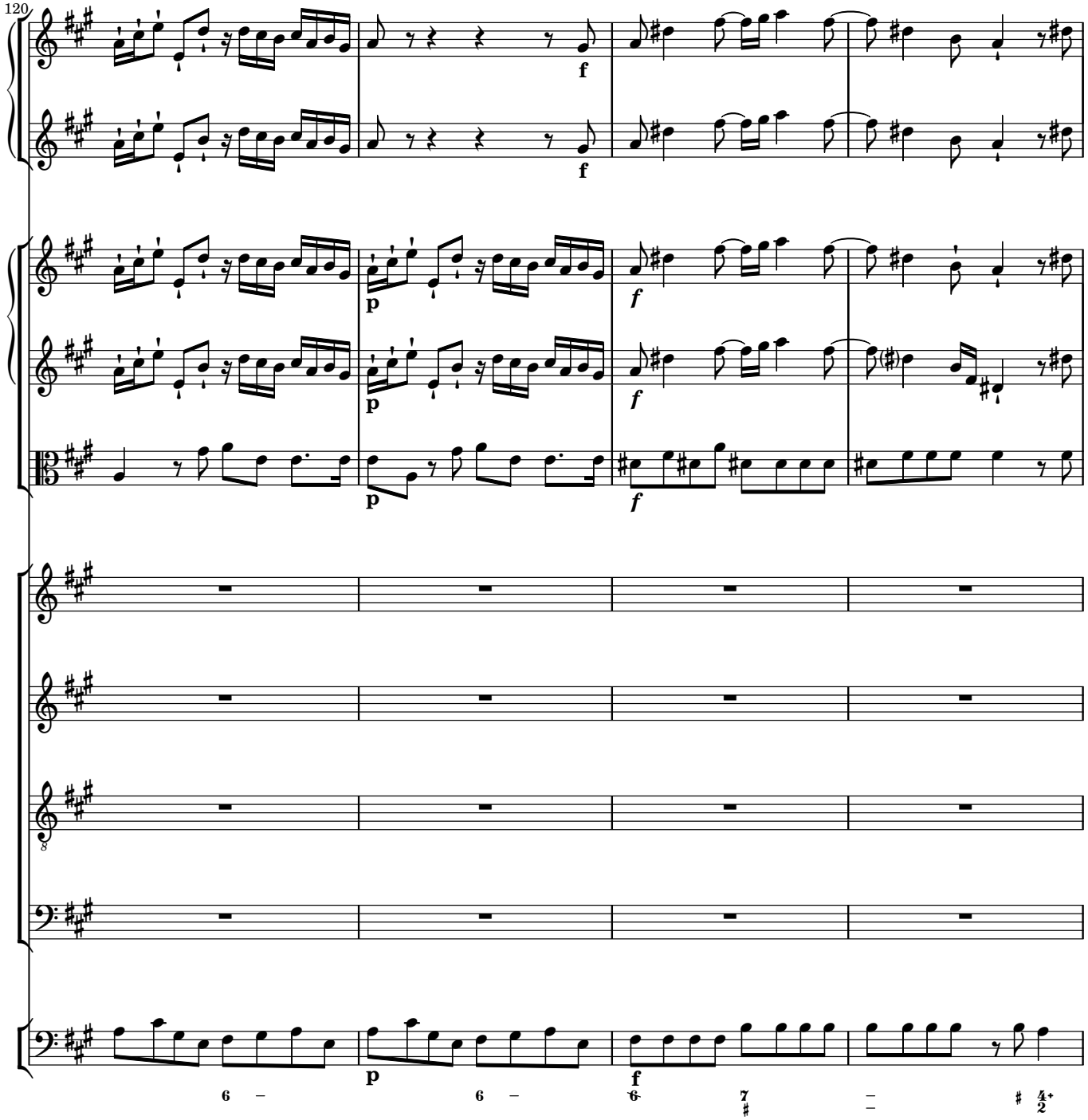
120
f
f
p
f
p
f
p
f

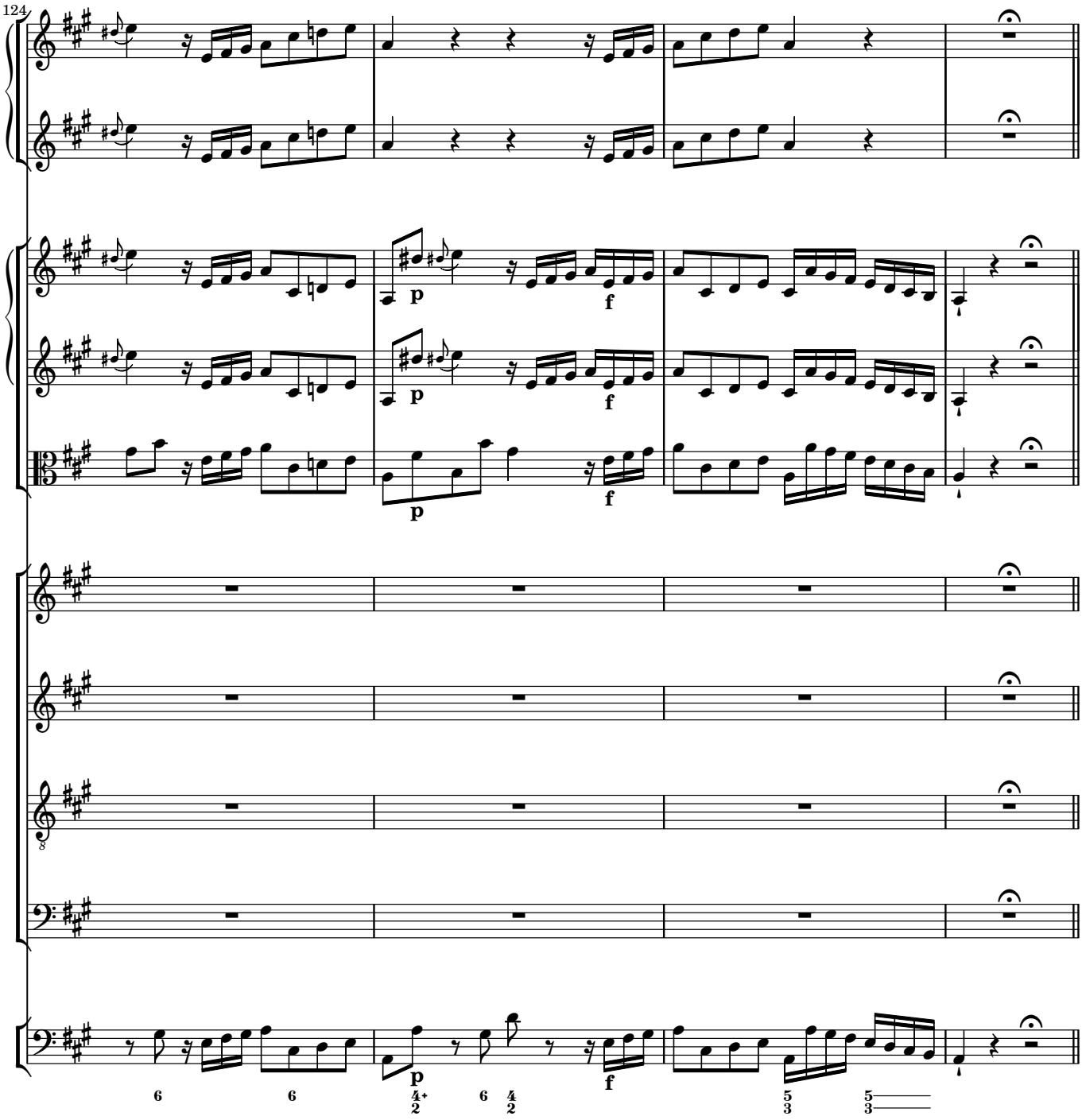
124
p
f
p
f
p
f

Et incarnatus est

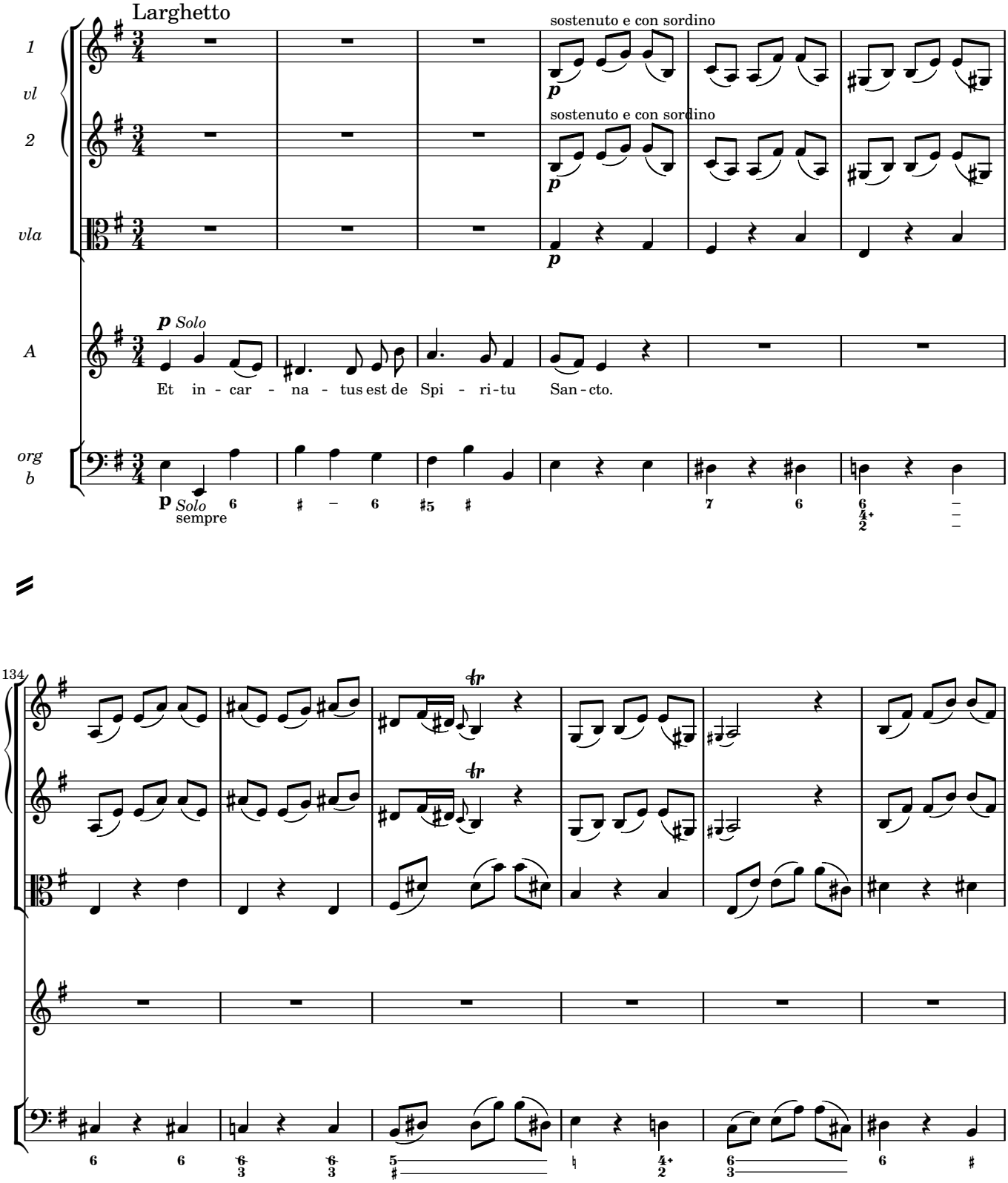

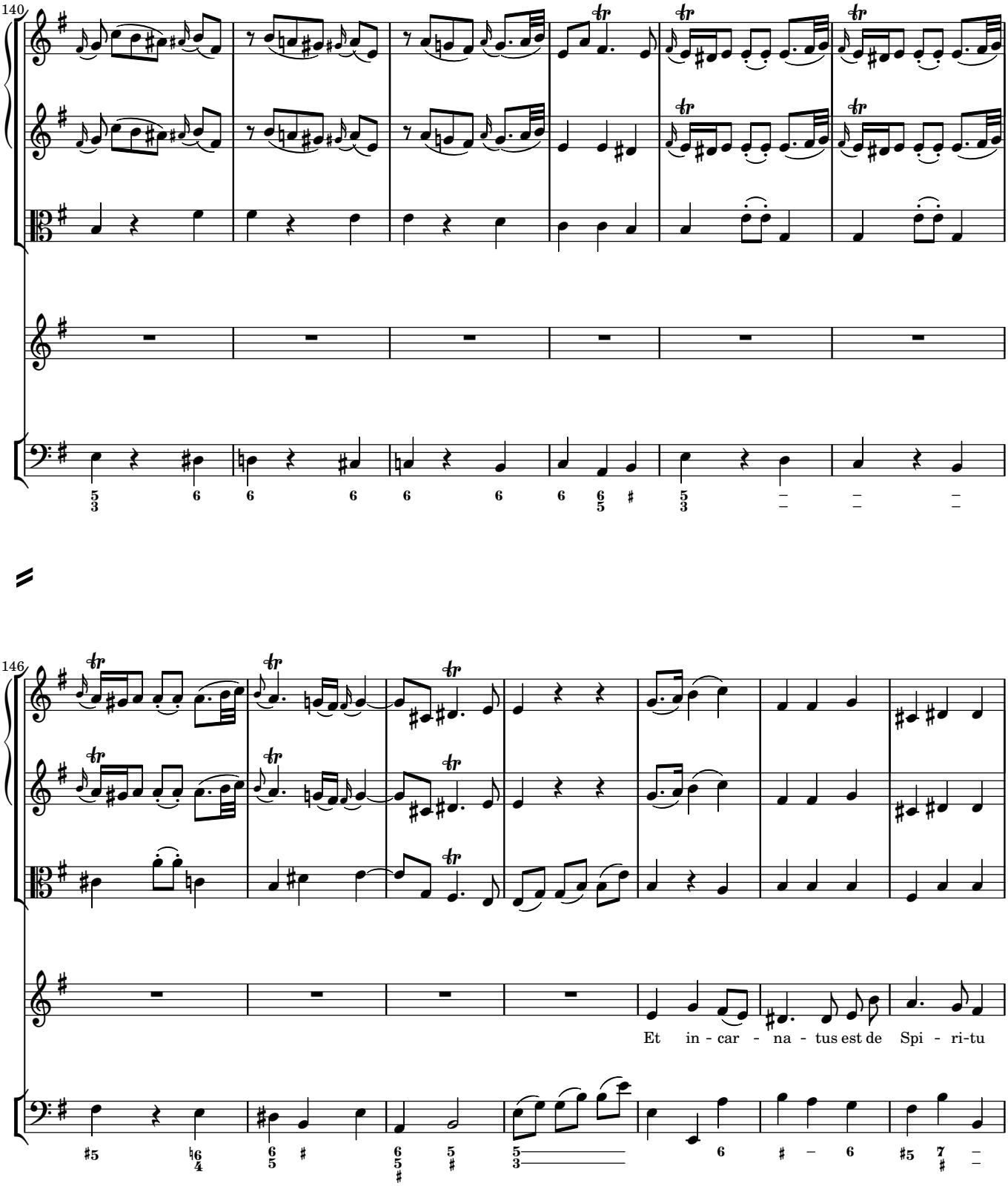
140
146
Et in - car - na - tus est de Spi - ri-tu

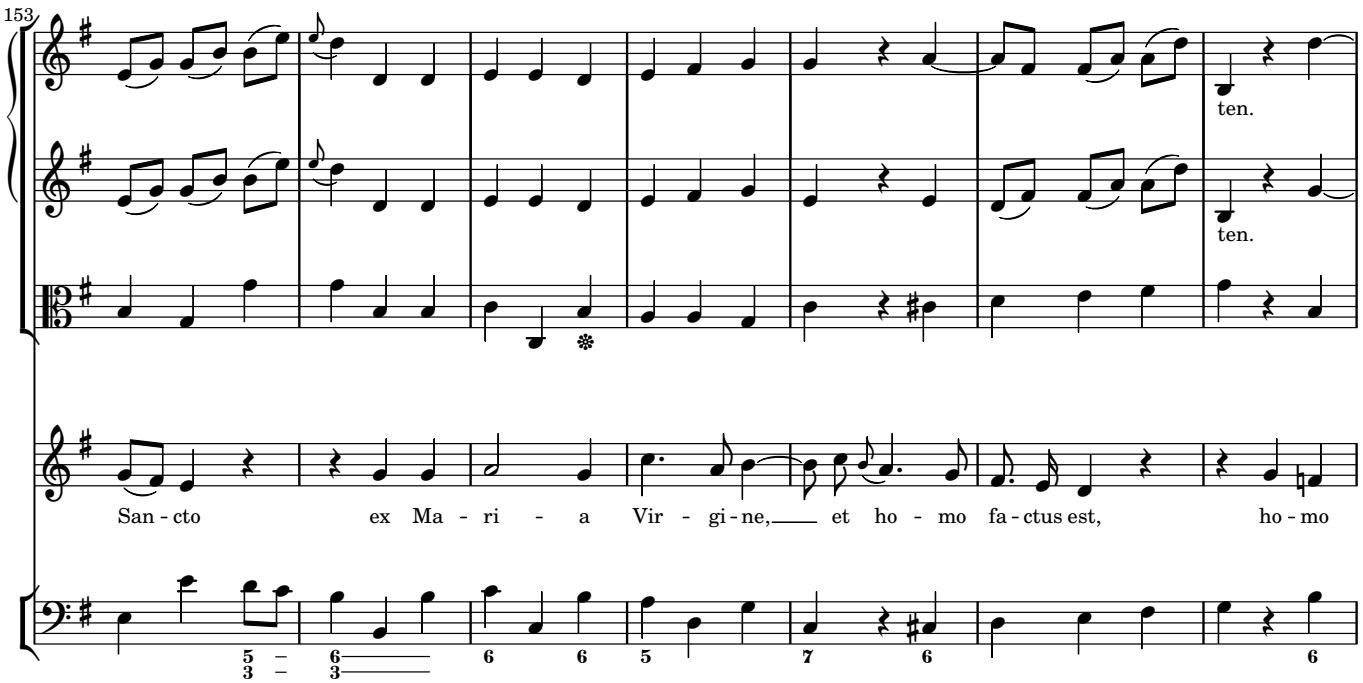
153
ten.
ten.
San - cto ex Ma - ri - a Vir - gi - ne, et ho - mo fa - ctus est, ho - mo

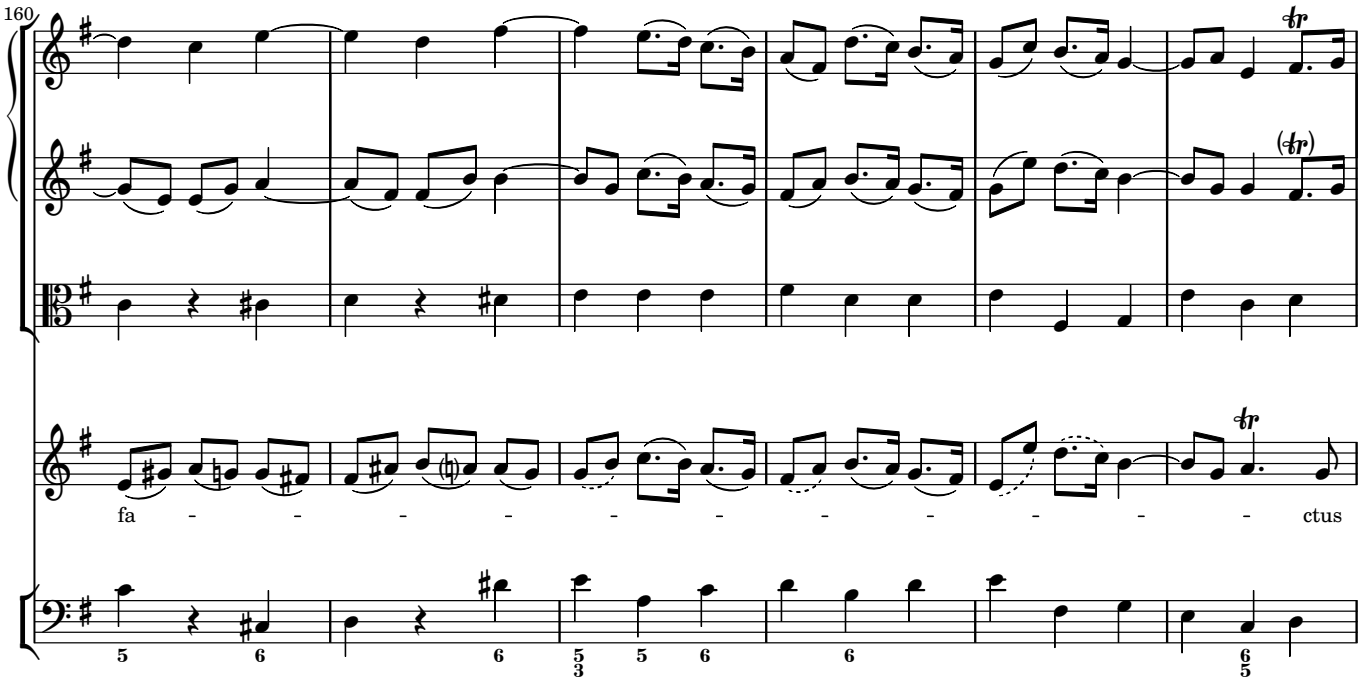
160
fa - - - - - - - - - - - ctus

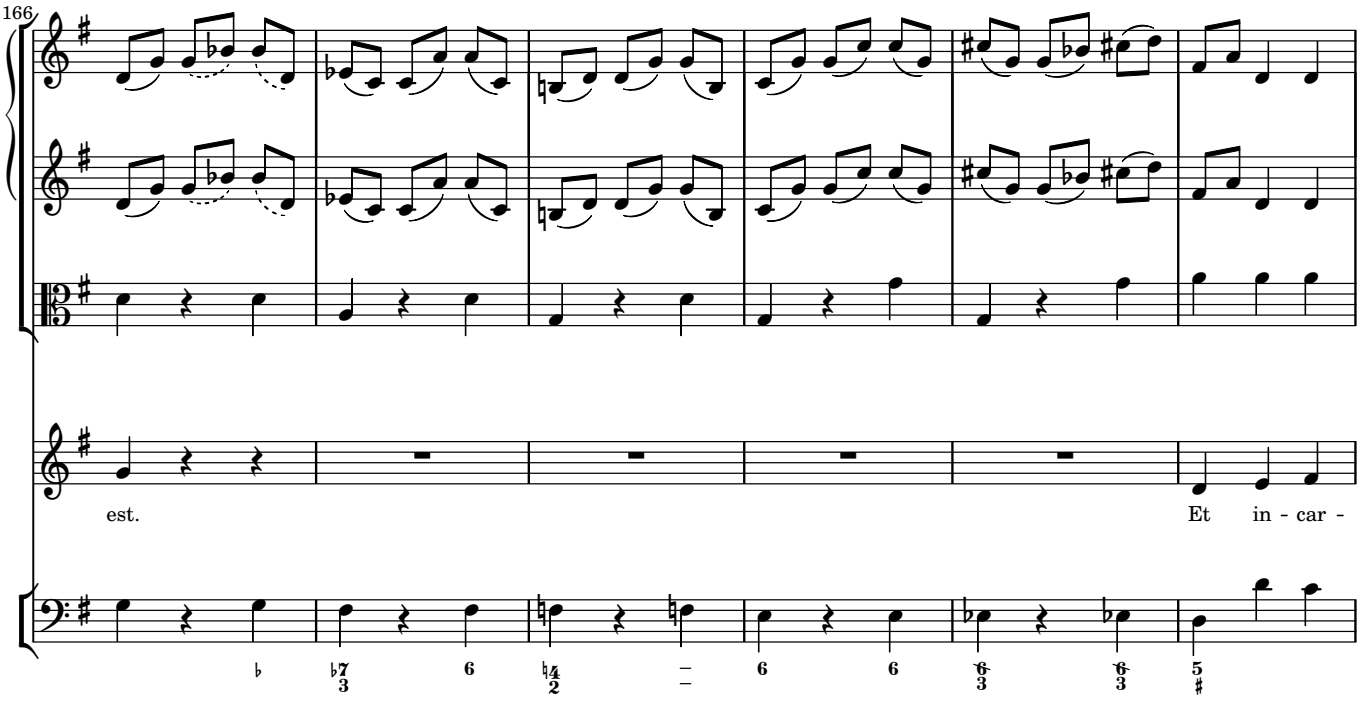
166
est.
Et in - car -

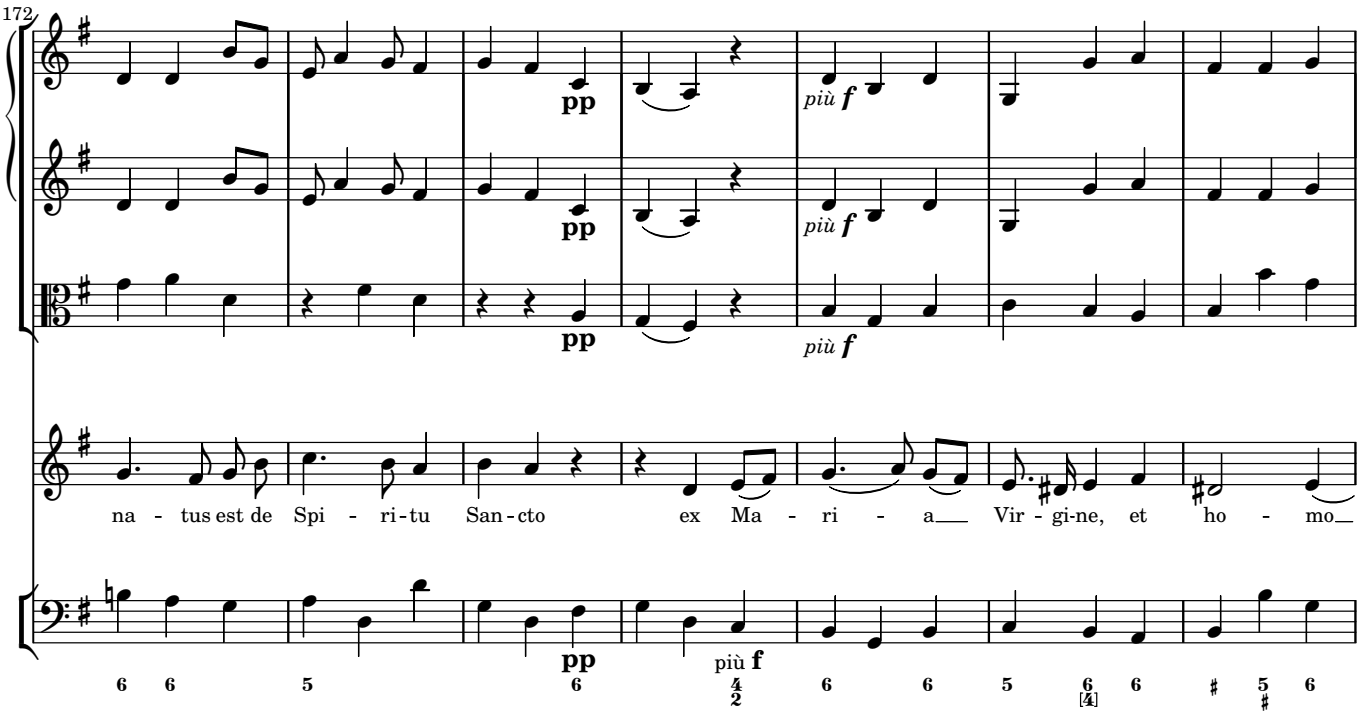
172
pp
più f
na - tus est de Spi - ri - tu San - cto ex Ma - ri - a Vir - gi - ne, et ho - mo

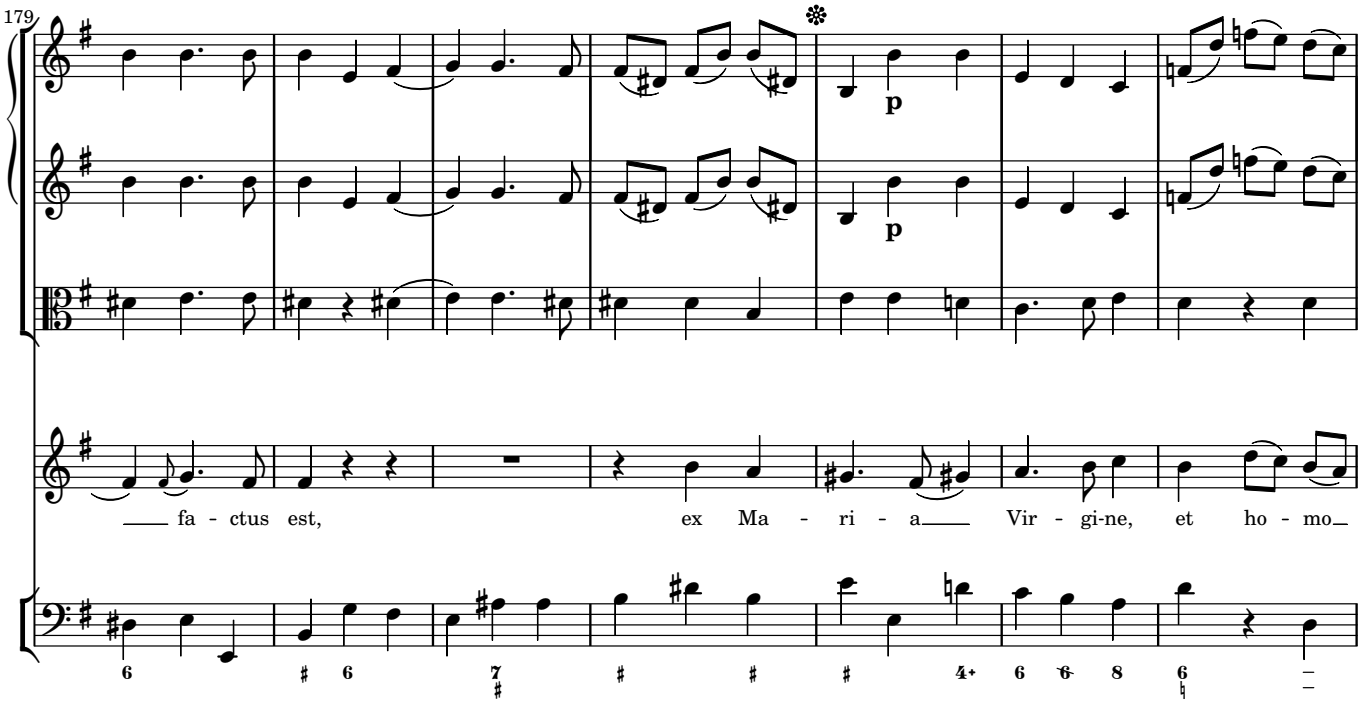
179
fa - ctus est, ex Ma - ri - a Vir - gi-ne, et ho - mo

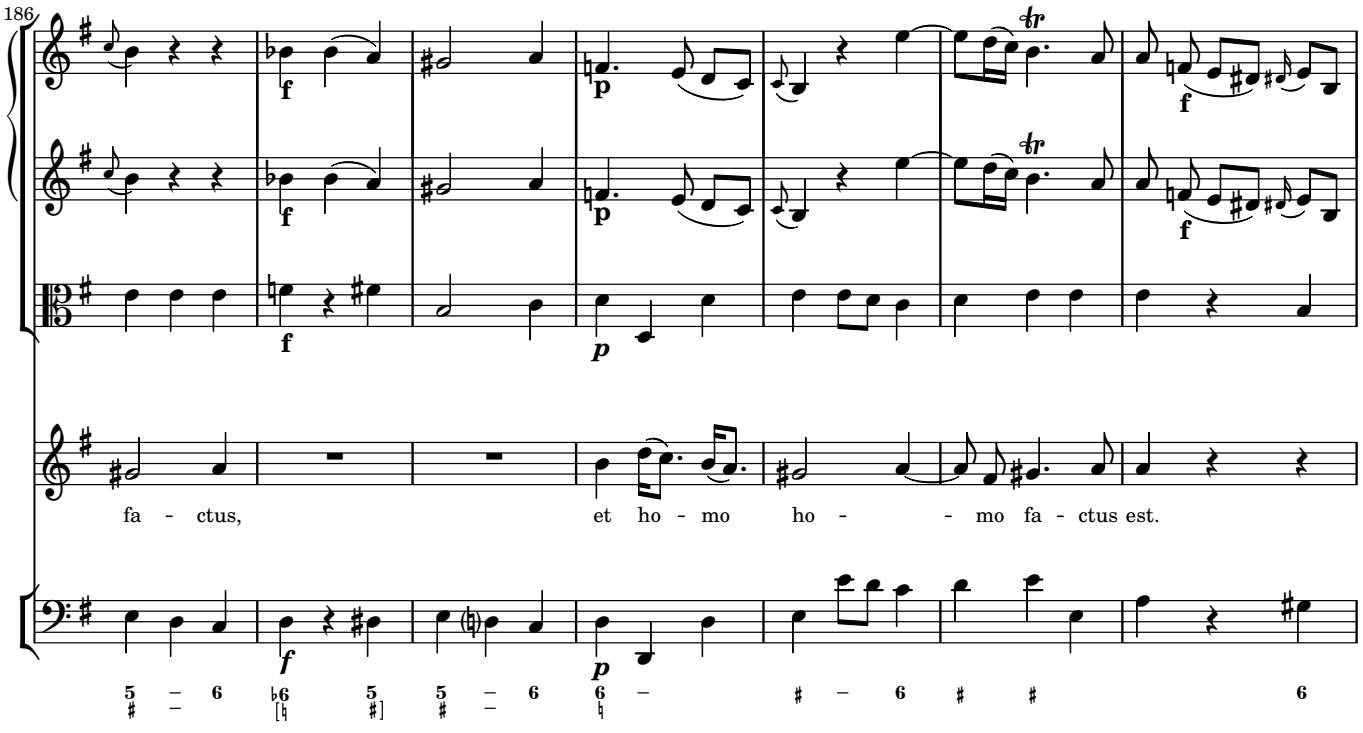
186
fa - ctus, et ho - mo ho - mo fa - ctus est.

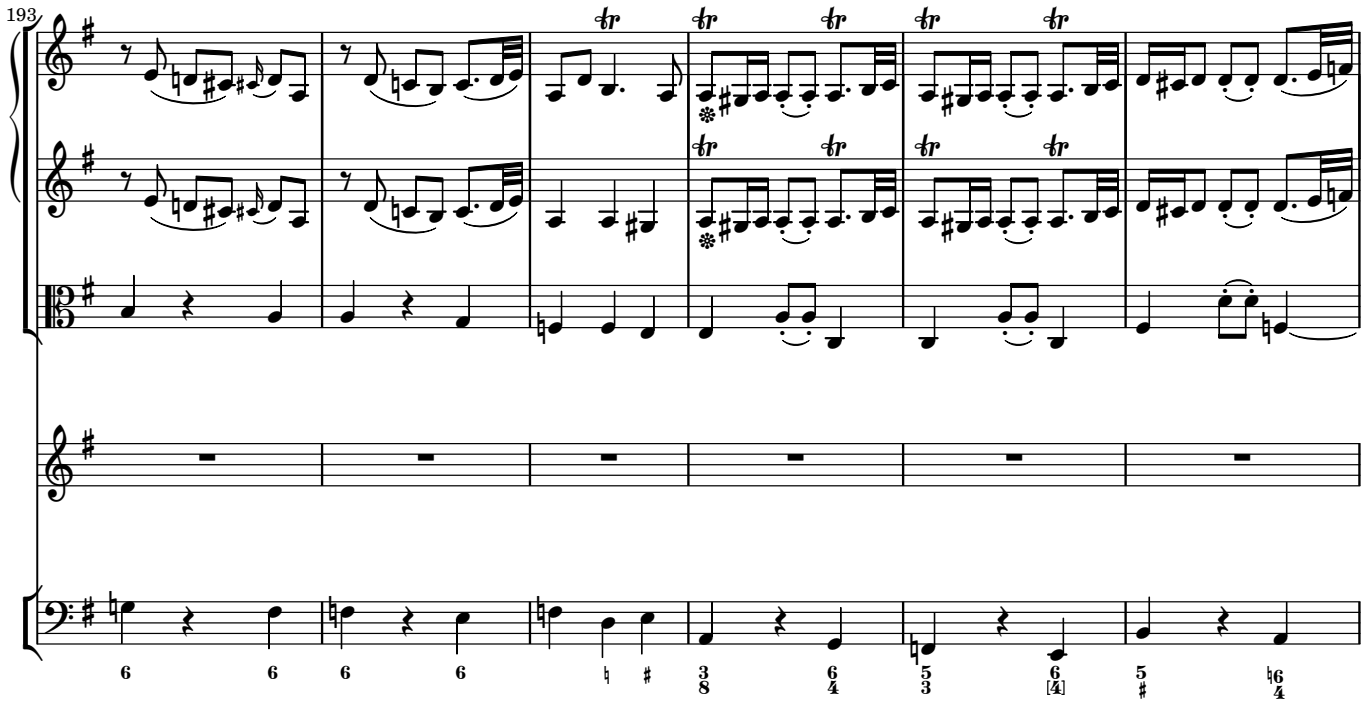
193

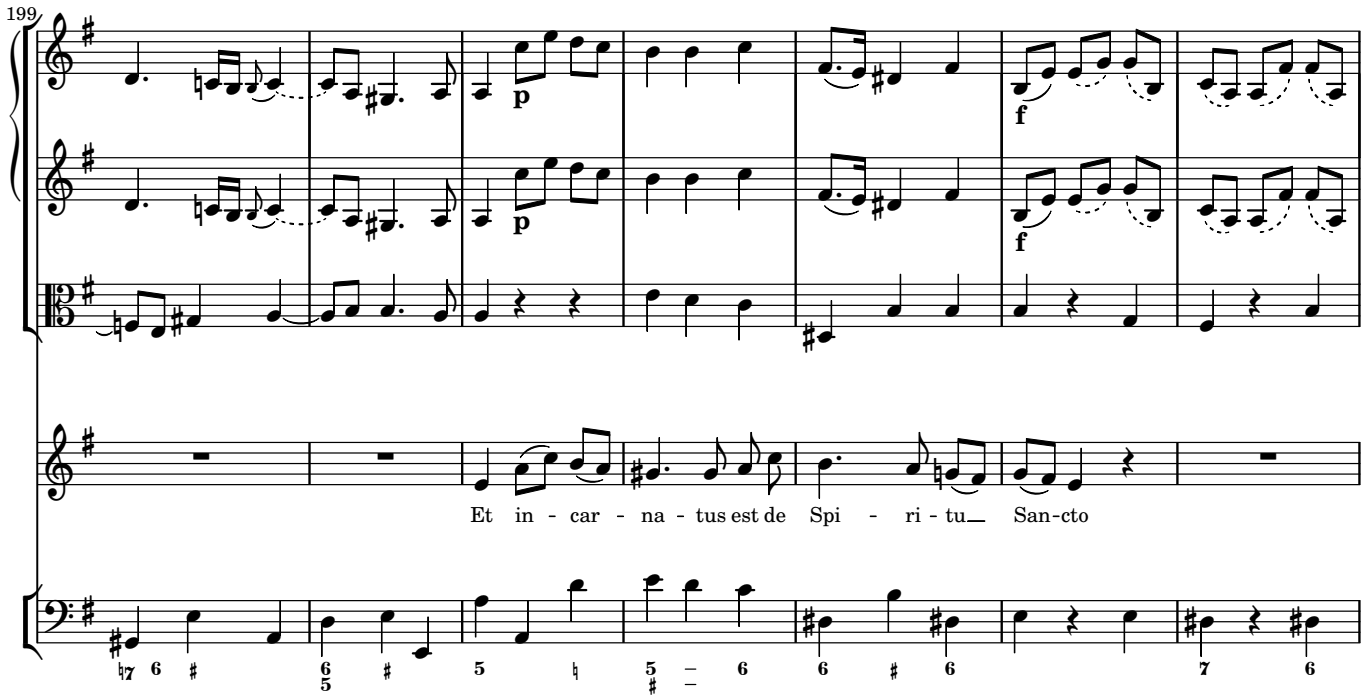
199
p
f
Et in - car - na - tus est de Spi - ri - tu San-cto

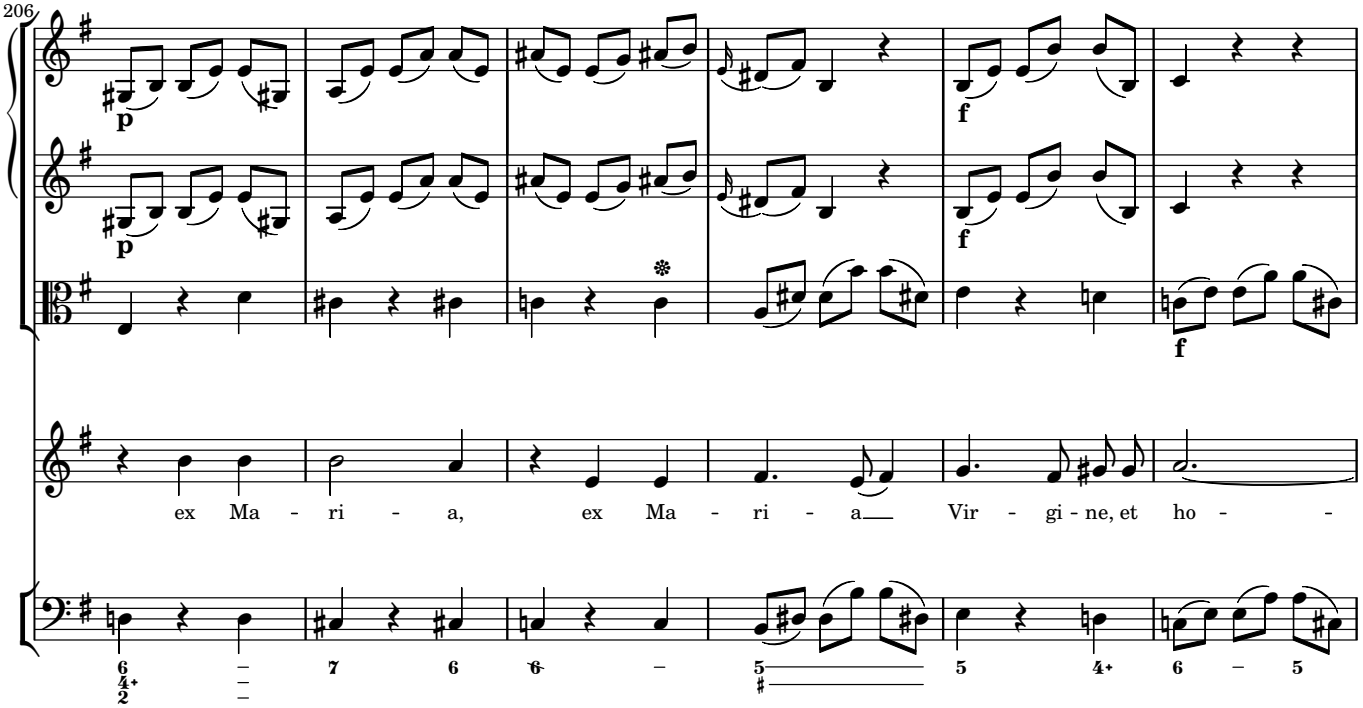
206
p
p
f
f
f
ex Ma - ri - a, ex Ma - ri - a Vir - gi - ne, et ho -

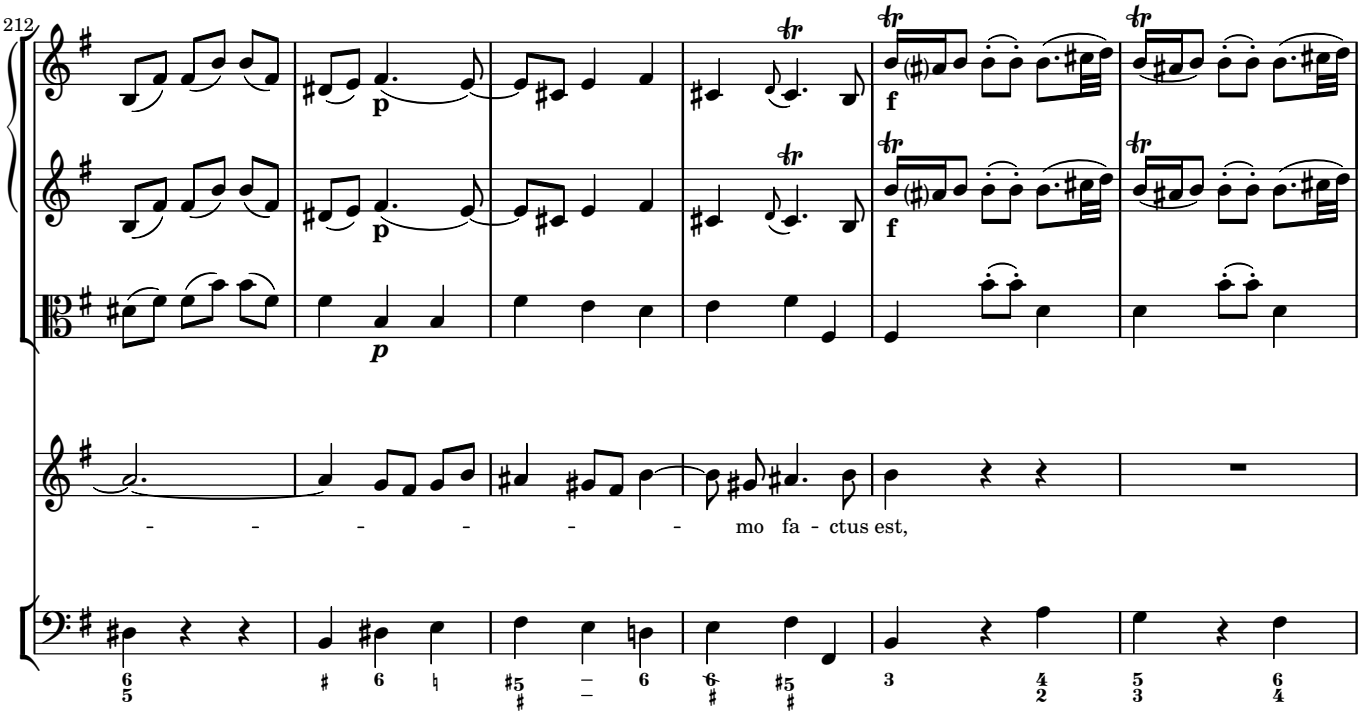
212
p
f
f
p
- - - - - - - mo fa - ctus est,

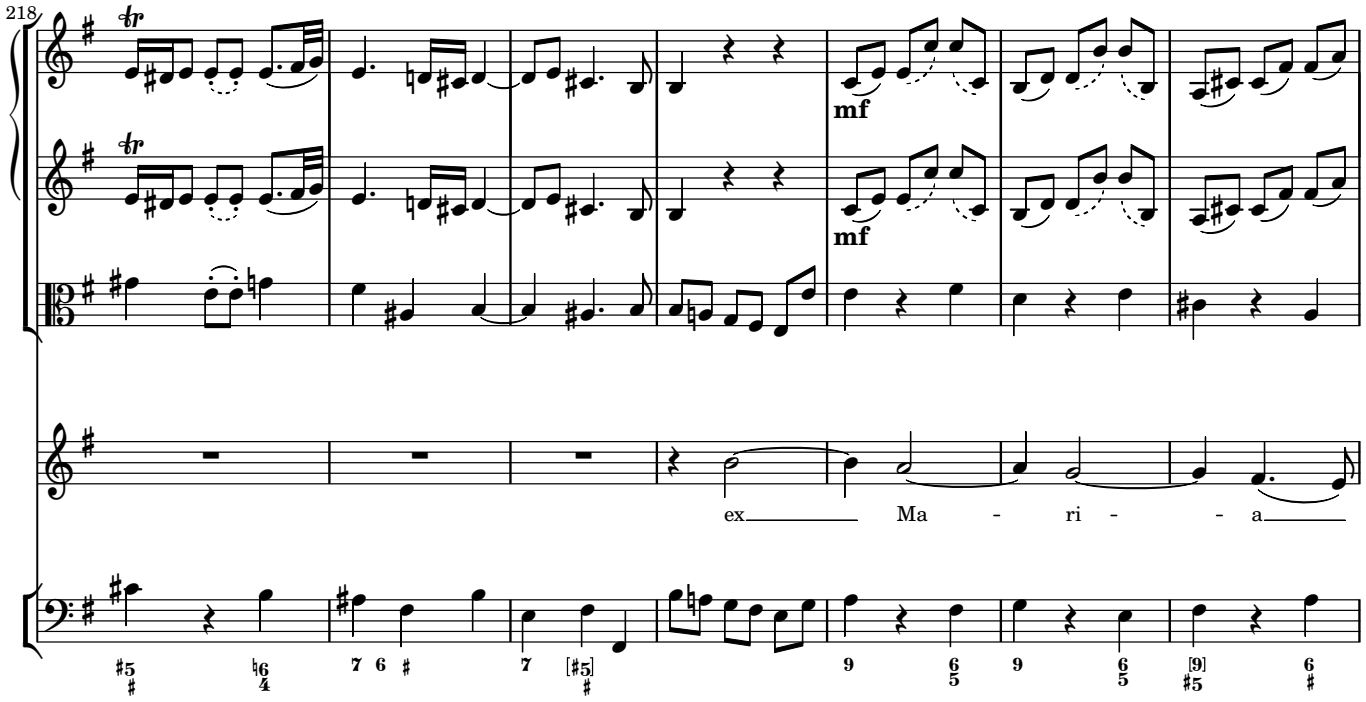
218
mf
mf
ex Ma - ri - a

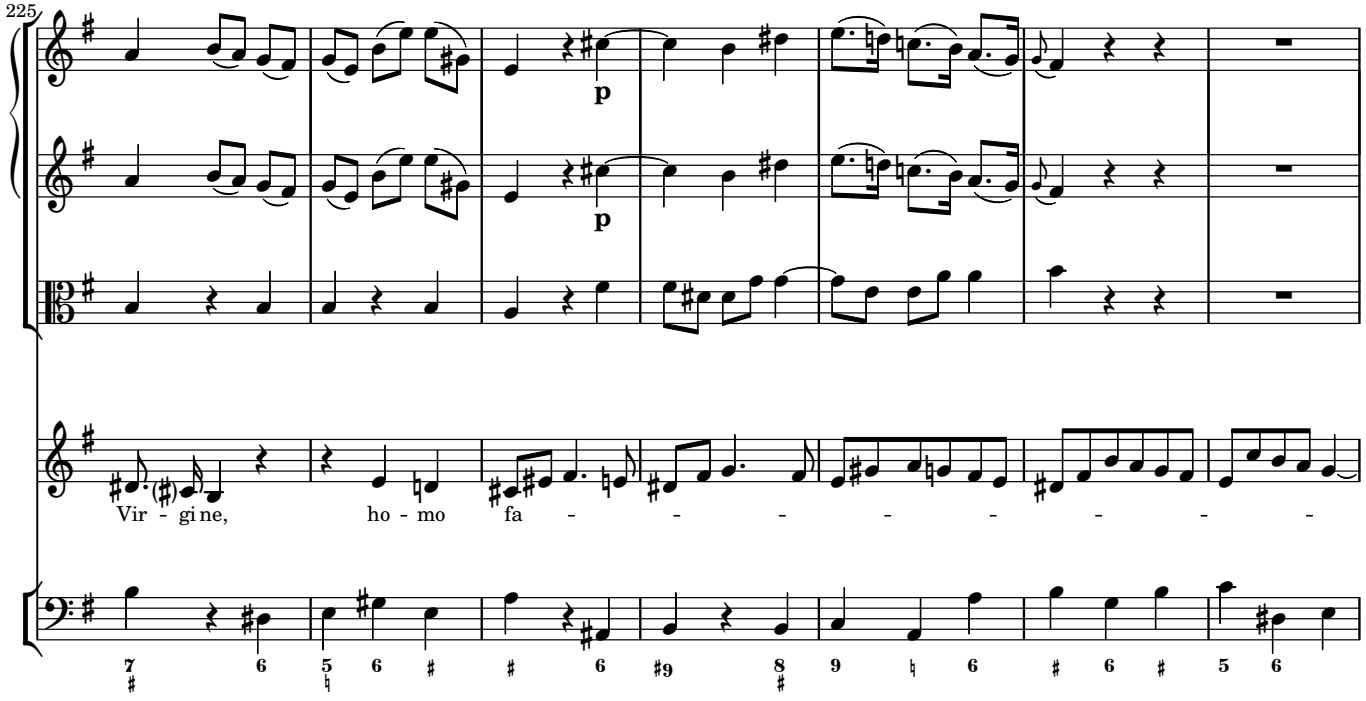
225
p
p
Vir - gi ne, ho - mo fa - - - - - - - -

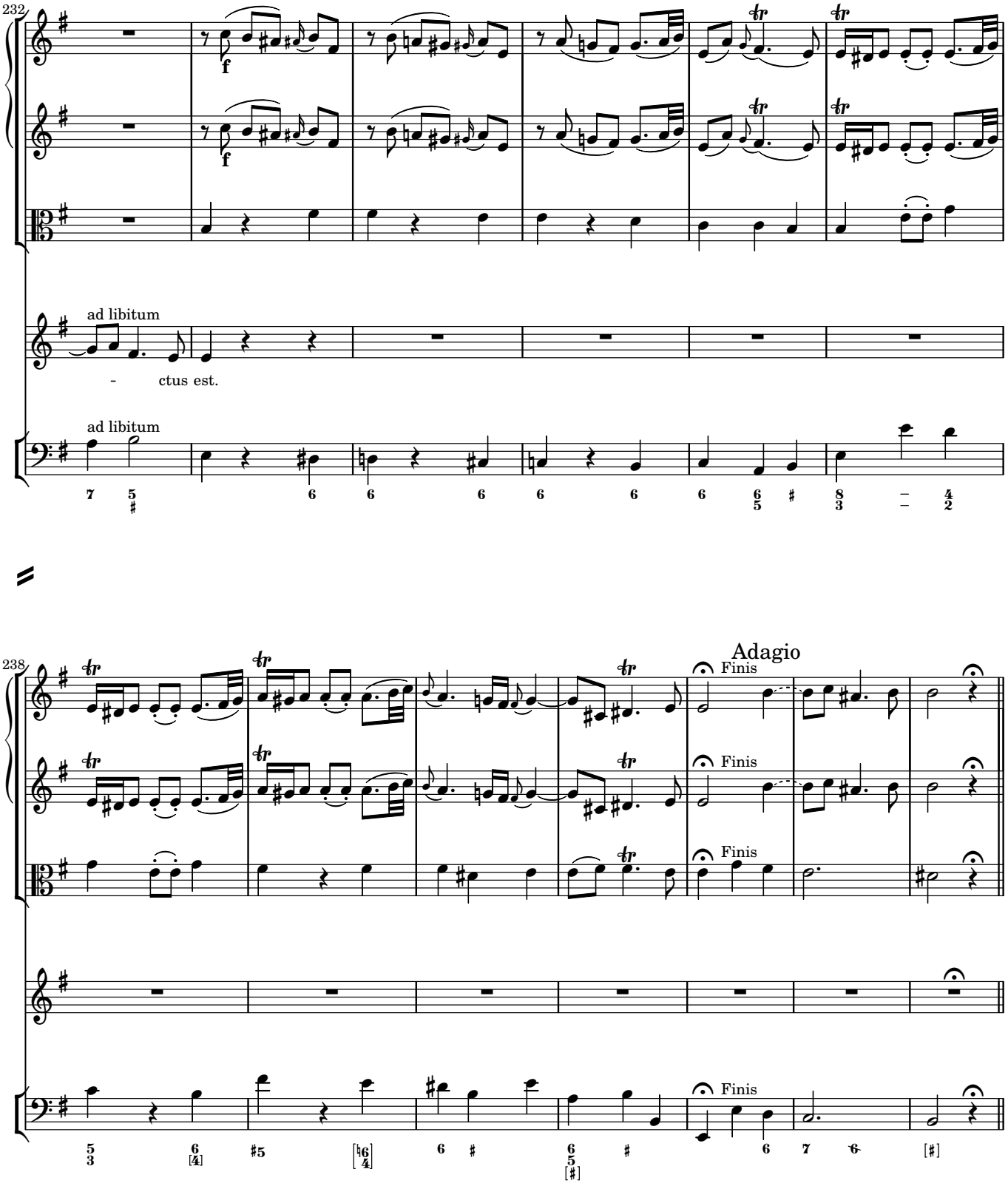
232
f
ad libitum
- ctus est.
ad libitum
238
Adagio
Finis
Finis
Finis
Finis

Crucifixus

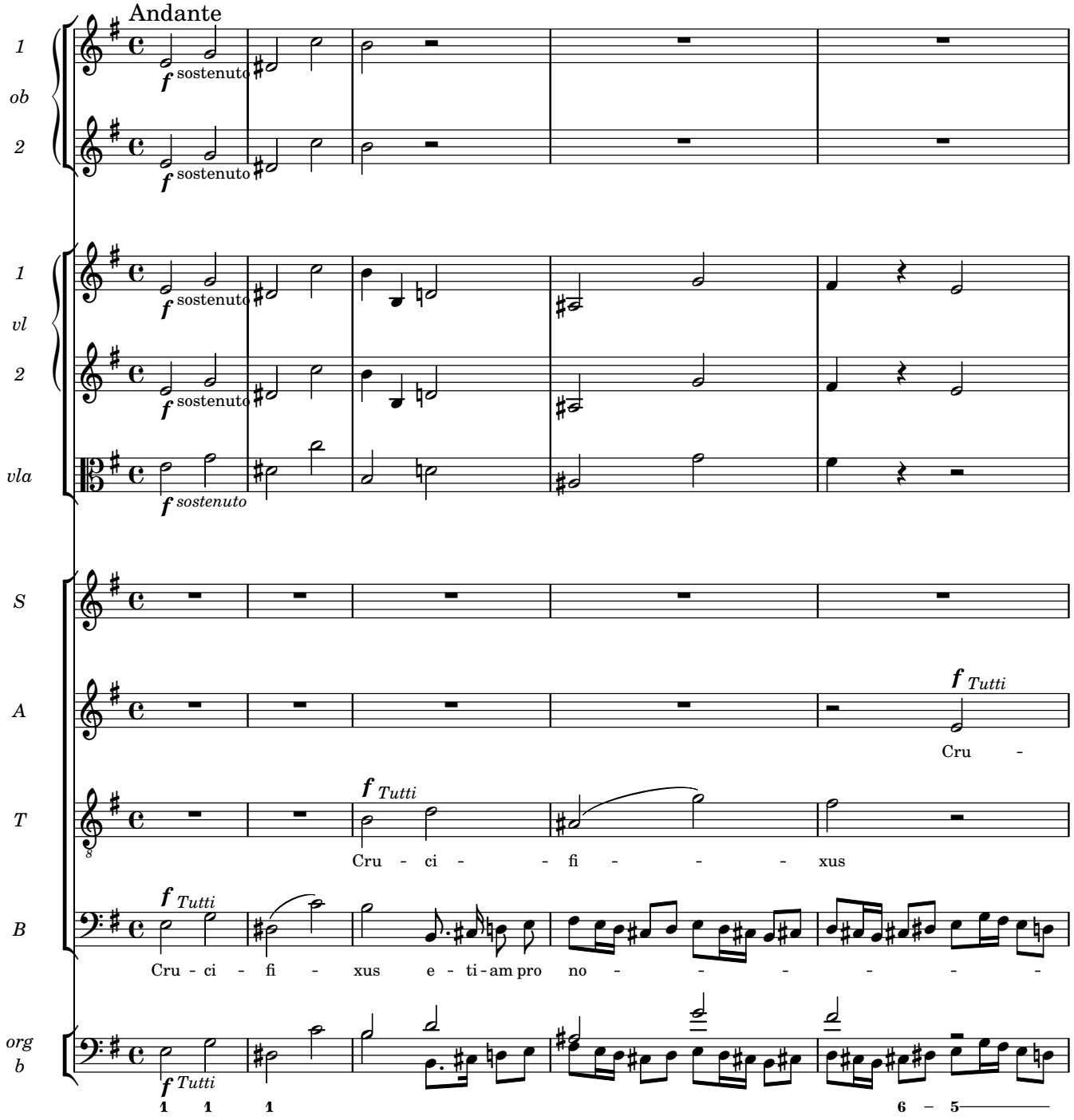
Andante
1
ob
2
f sostenuto
f sostenuto
1
vl
2
vla
f sostenuto
f sostenuto
f sostenuto
S
A
T
B
org
b
f Tutti
Cru -
f Tutti
Cru - ci - - fi - - - xus
f Tutti
Cru - ci - fi - xus e - ti - am pro no - - - - - -
f Tutti
1 1 1
6 – 5

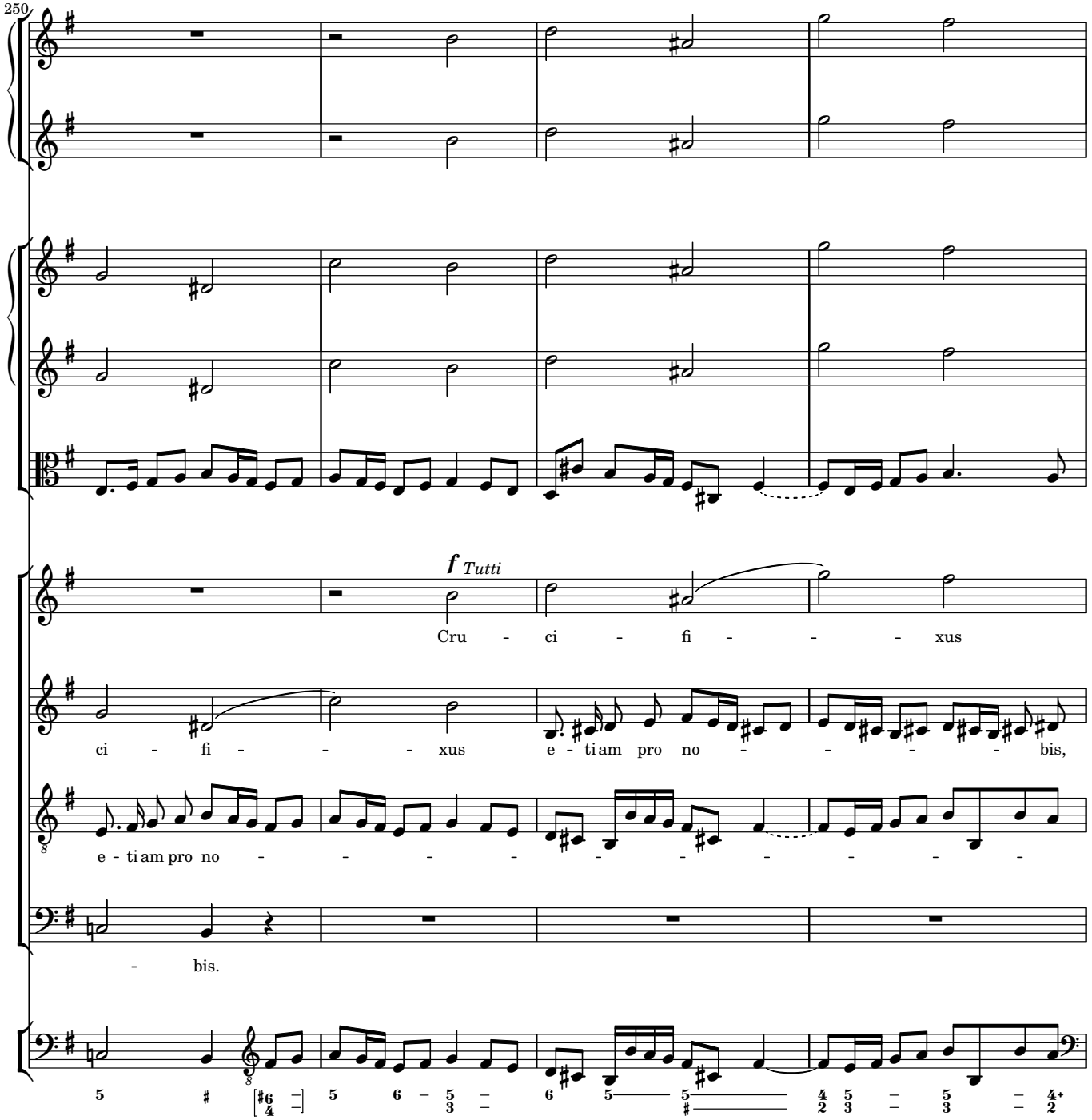
250
f Tutti
Cru - ci - fi - - - xus
ci - fi - - - xus e - ti am pro no - - - - bis,
e - ti am pro no - - - - - - - - - - -
- bis.

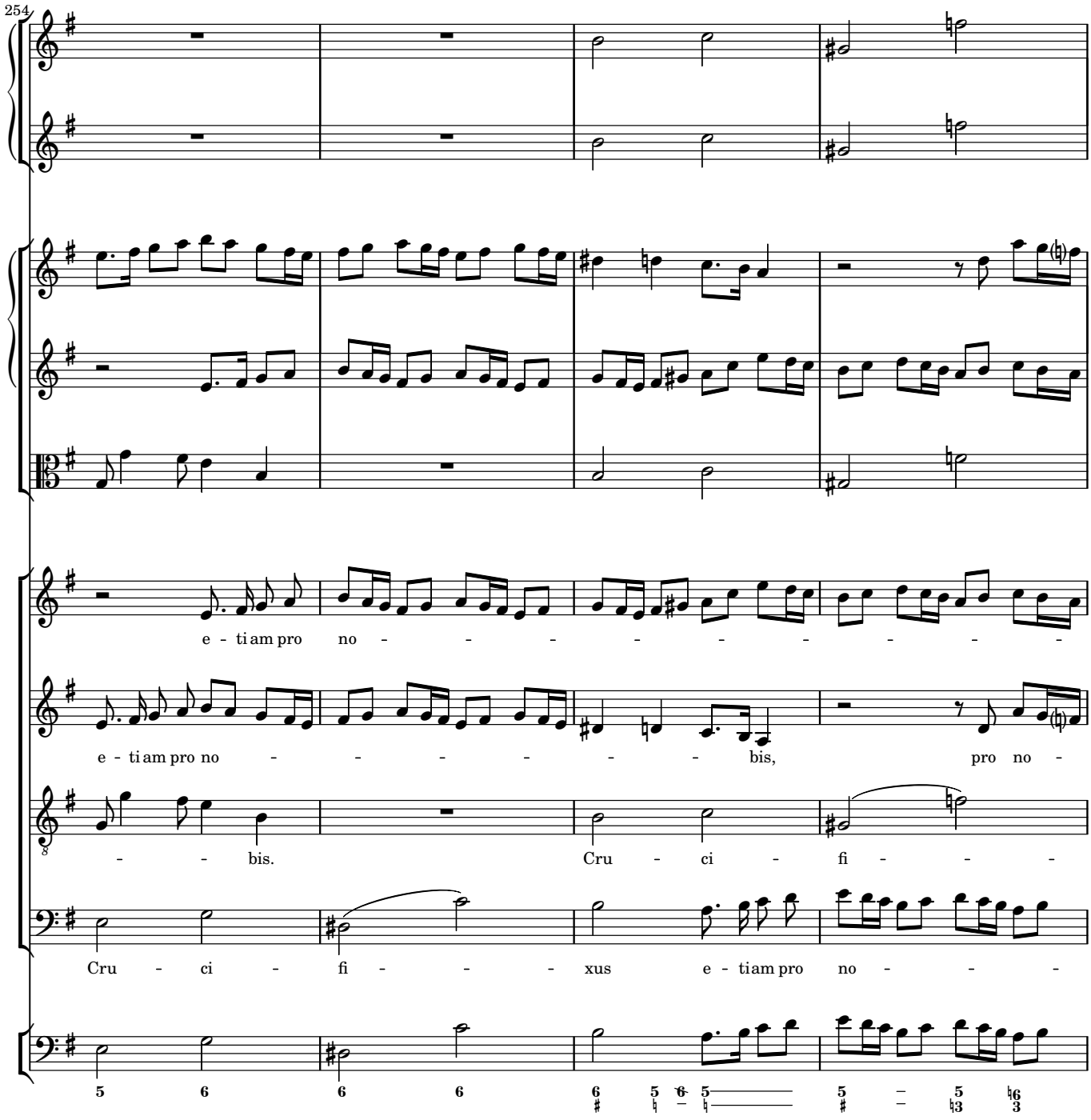
254
e - ti am pro no - - - - - - - - - -
e - ti am pro no - - - - - - bis, pro no -
- - bis. Cru - ci - fi - - -
Cru - ci - fi - - - xus e - ti am pro no - - -

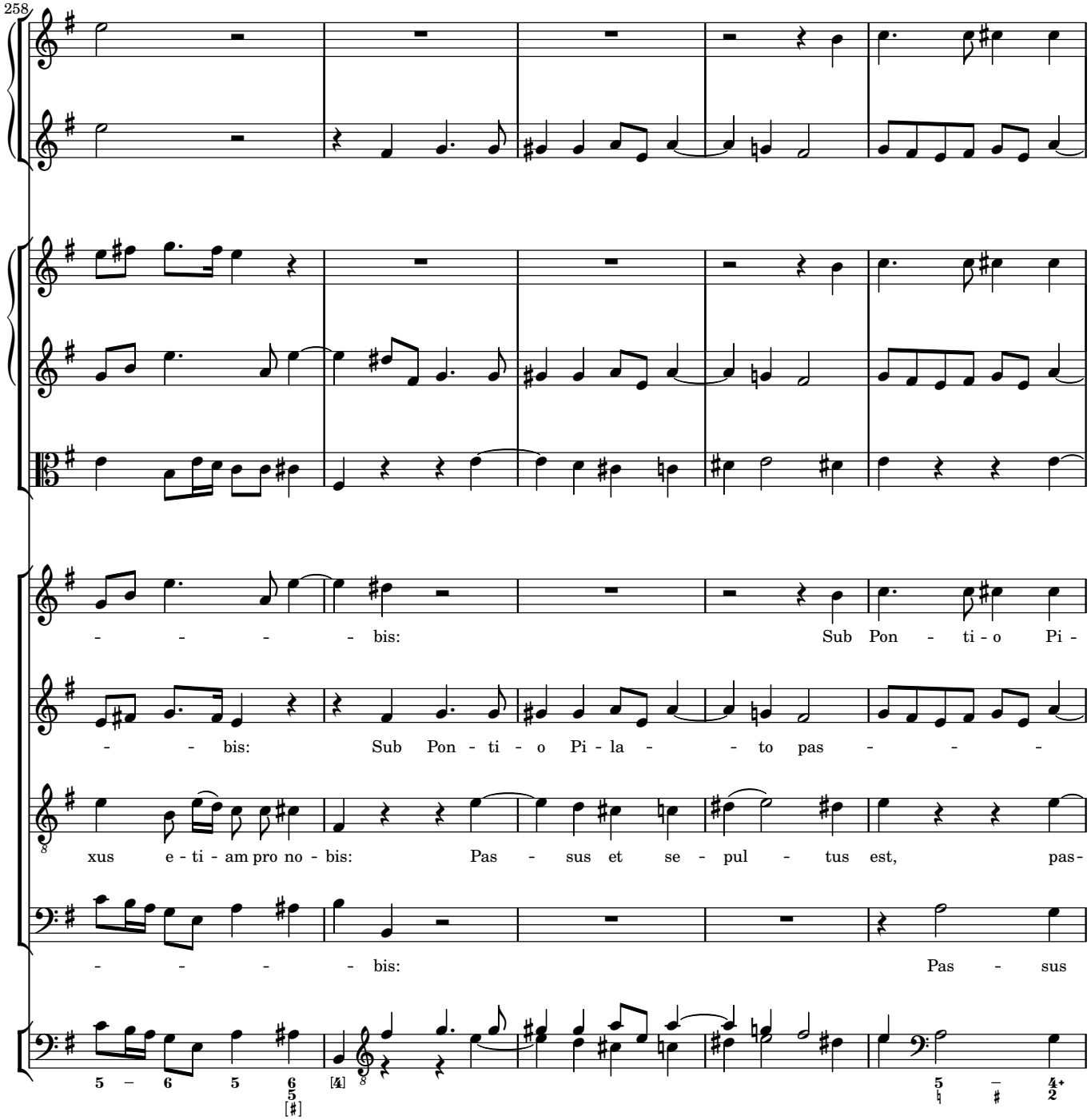
258
- - - - - bis: Sub Pon - ti - o Pi -
- - bis: Sub Pon - ti - o Pi - la - - to pas - - -
xus e - ti - am pro no - bis: Pas - sus et se - pul - tus est, pas-
- - - - - bis: Pas - sus

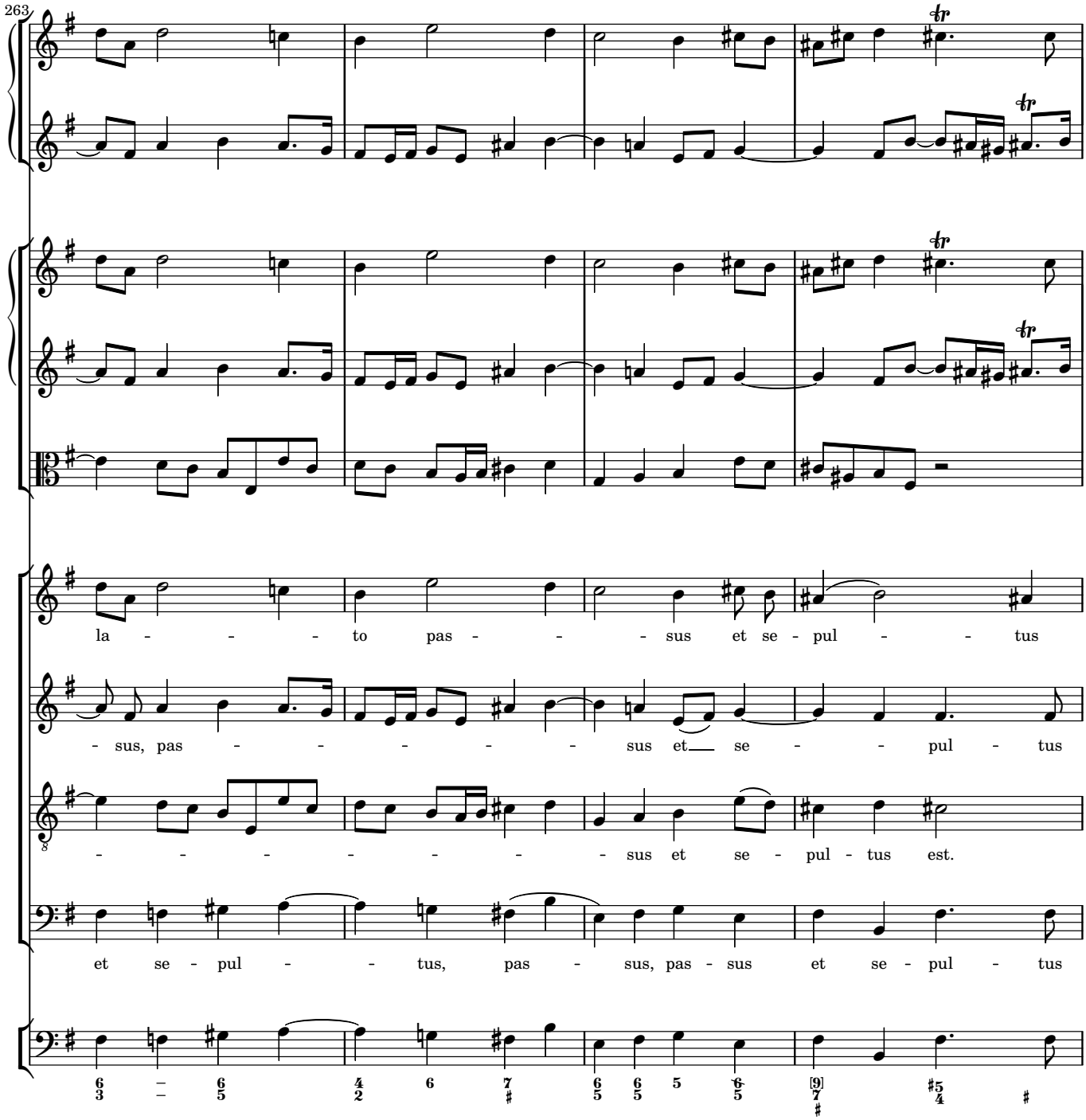
263
la - - - - to pas - - - sus et se - pul - - tus
- sus, pas - - - - - - sus et se - - pul - tus
- - - - - - - - sus et se - pul - tus est.
et se - pul - - tus, pas - sus, pas - sus et se - pul - tus

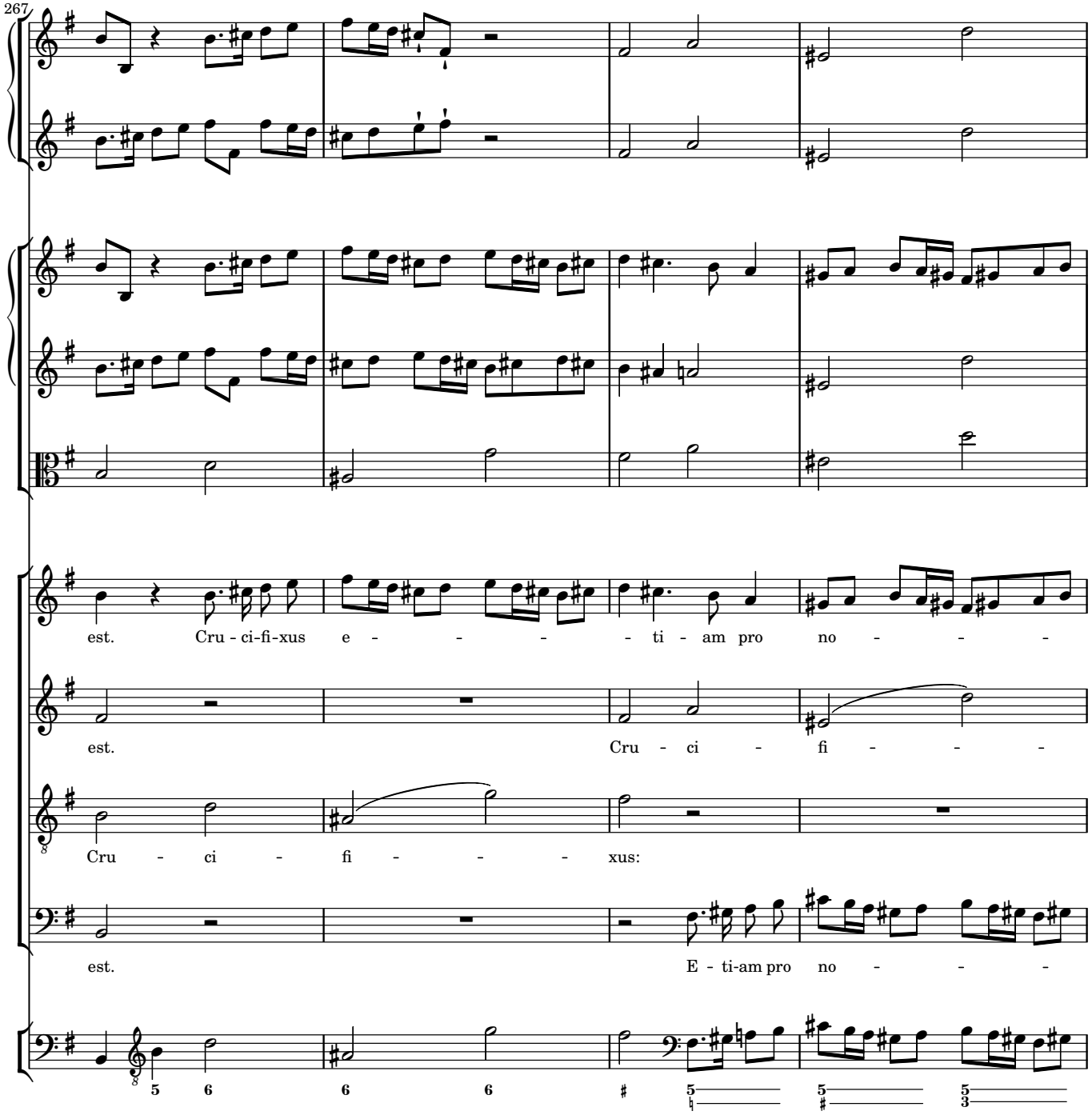
267
est. Cru - ci-fi-xus e - - - - - ti - am pro no - - -
est. Cru - ci - fi - - -
Cru - ci - fi - - - xus:
est. E - ti-am pro no - - -

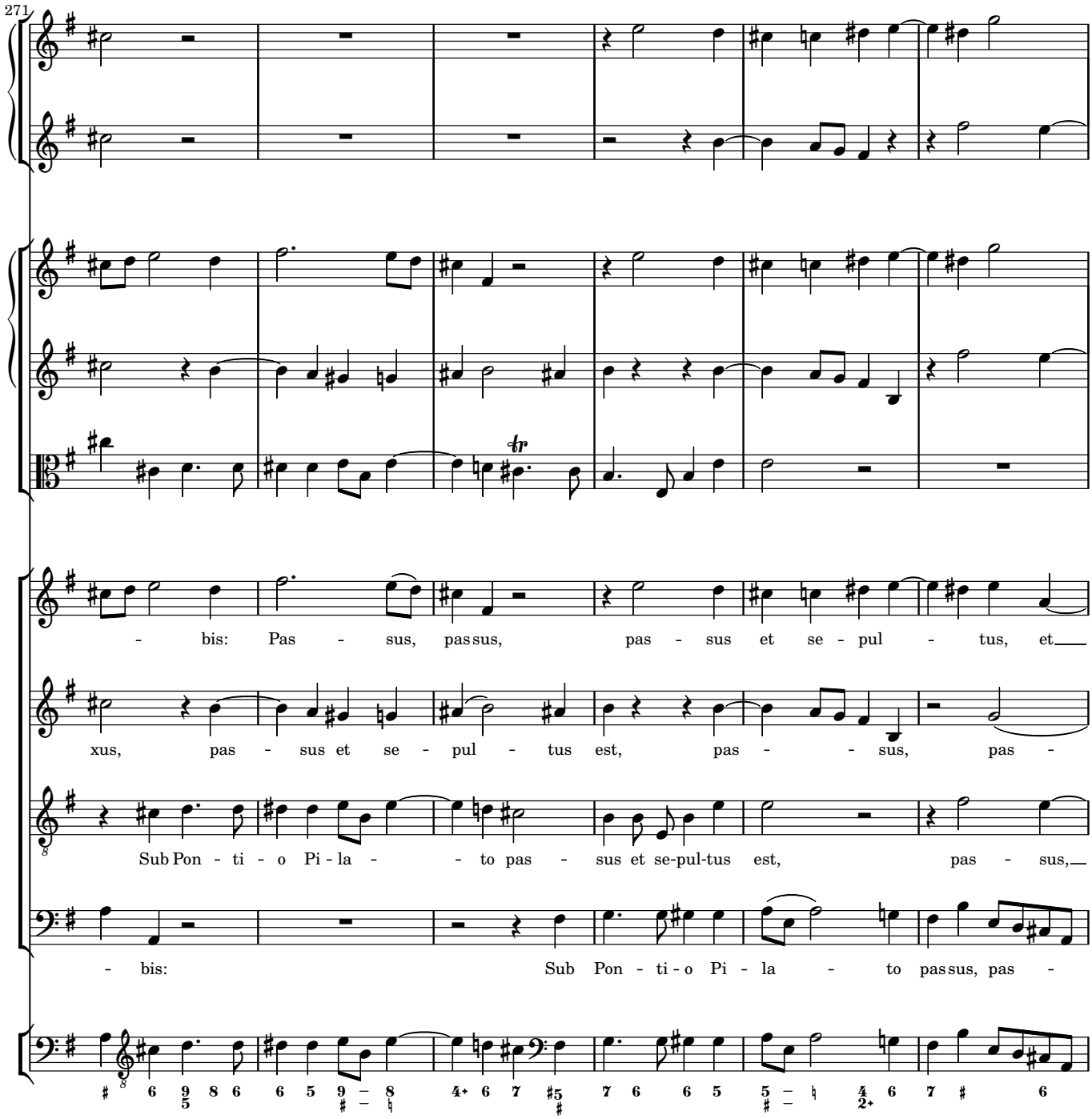
271
- bis: Pas - sus, pas sus, pas - sus et se - pul - tus, et
xus, pas - sus et se - pul - tus est, pas - - sus, pas -
Sub Pon - ti - o Pi - la - - to pas - sus et se-pul-tus est, pas - sus,
- bis: Sub Pon - ti - o Pi - la - to pas sus, pas -

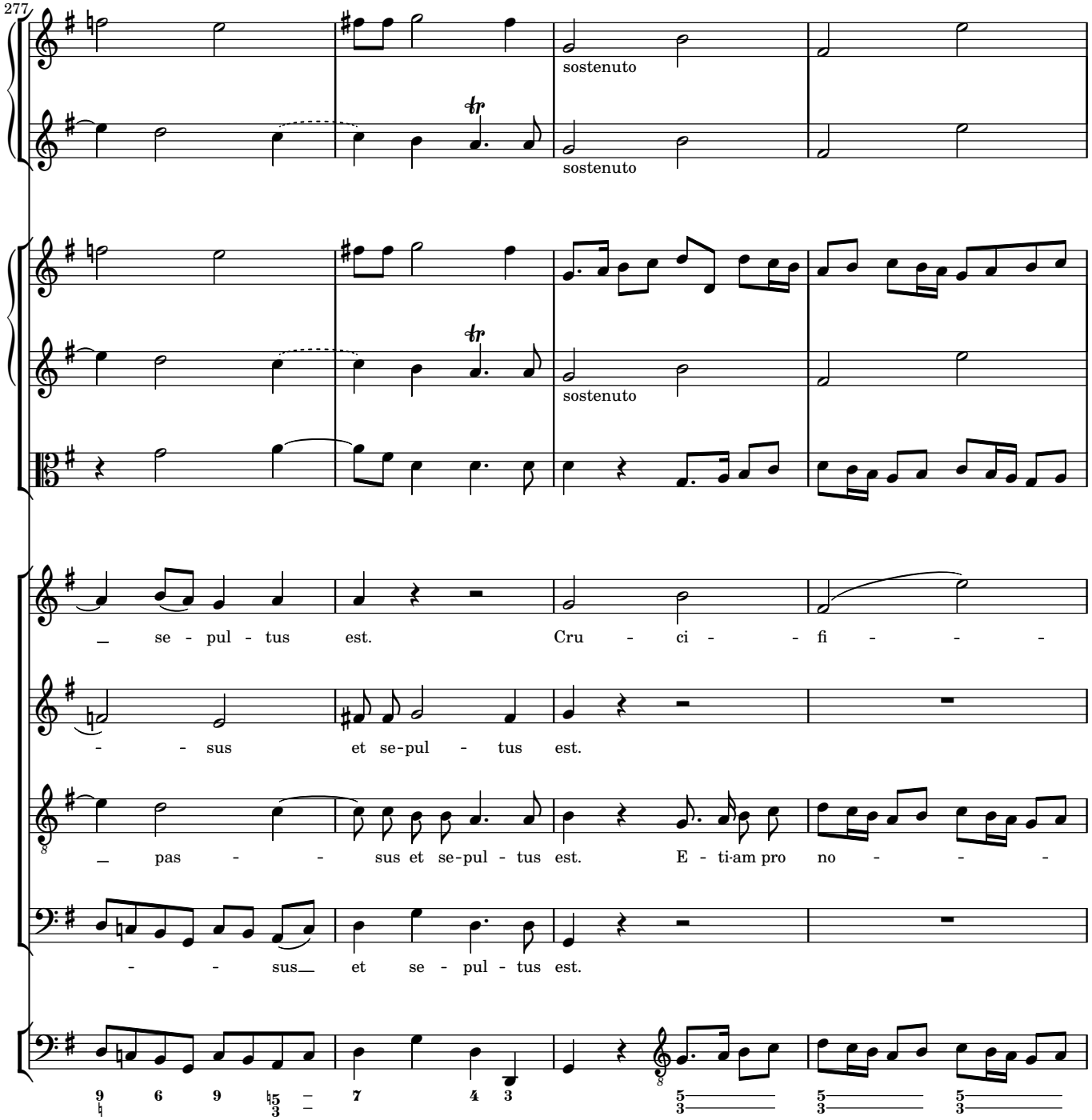
277
sostenuto
sostenuto
sostenuto
se - pul - tus est. Cru - ci - - fi - - -
- - sus et se-pul - tus est.
pas - - sus et se-pul - tus est. E - ti-am pro no - - -
- - sus et se - pul - tus est.

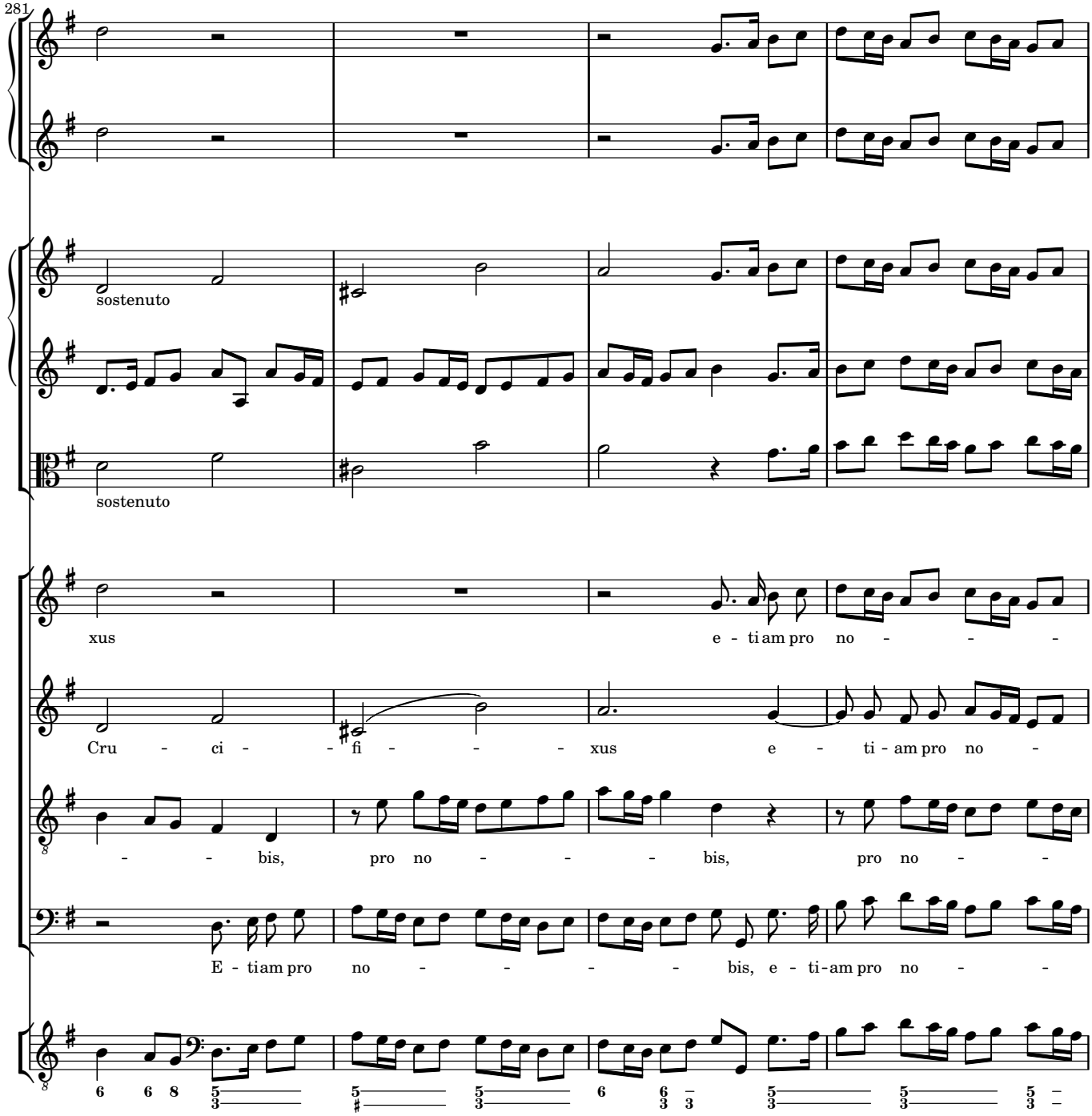
281
sostenuto
sostenuto
xus
e - ti am pro no - - -
Cru - ci - - fi - - - xus
e - ti - am pro no -
- - bis,
pro no - - - bis,
pro no - -
E - ti am pro
no - - - - bis,
e - ti - am pro no - -

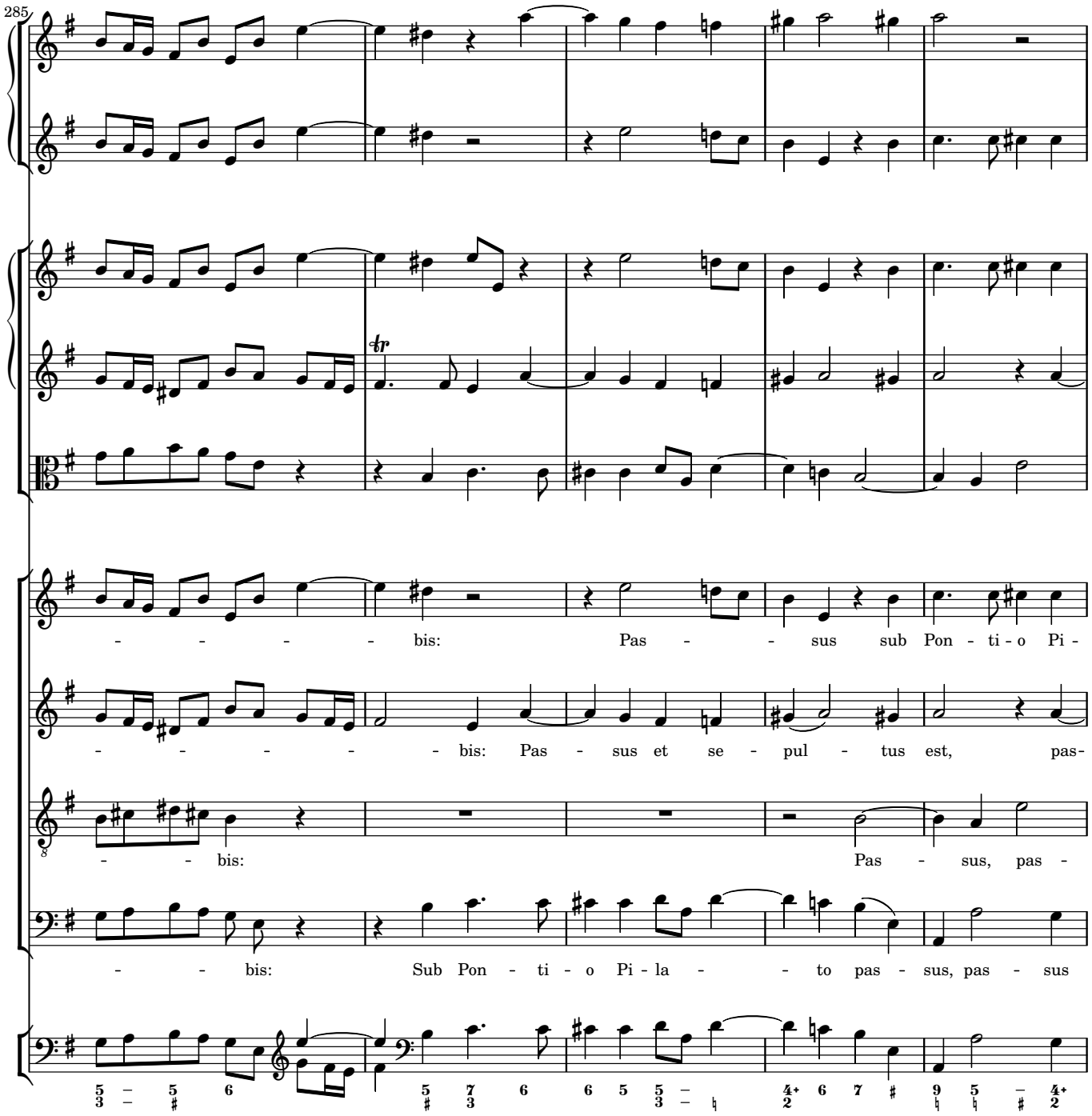
285
- - - - - bis: Pas - - sus sub Pon - ti - o Pi -
- - - - - - bis: Pas - sus et se - pul - tus est, pas-
- - bis: Pas - sus, pas -
- - bis: Sub Pon - ti - o Pi - la - - to pas - sus, pas - sus

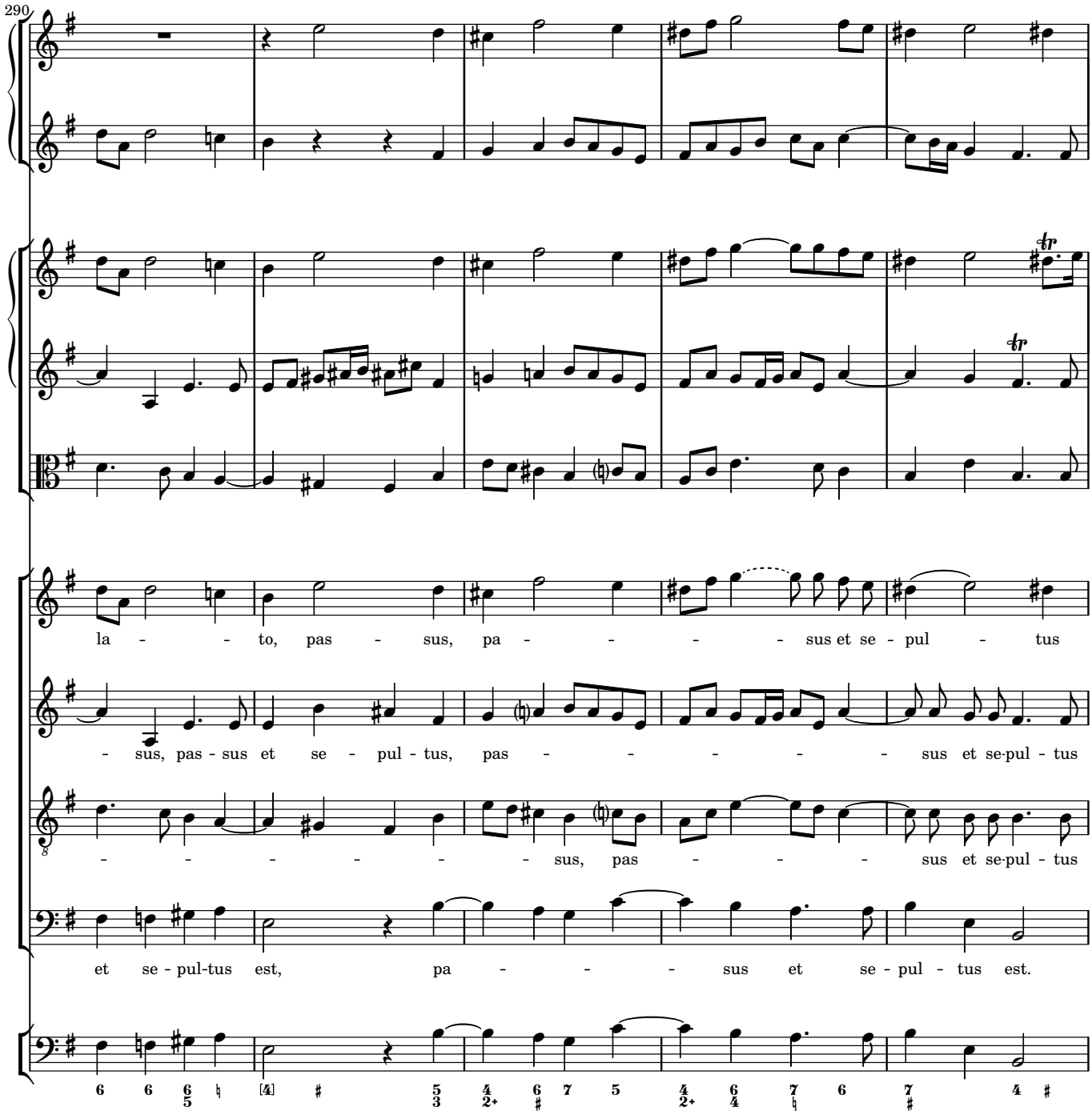
290
la - - - to, pas - sus, pa - - - - - sus et se - pul - tus
- sus, pas - sus et se - pul - tus, pas - - - - - sus et se-pul - tus
- - - - - - sus, pas - - - sus et se-pul - tus
et se - pul-tus est, pa - - - sus et se - pul - tus est.

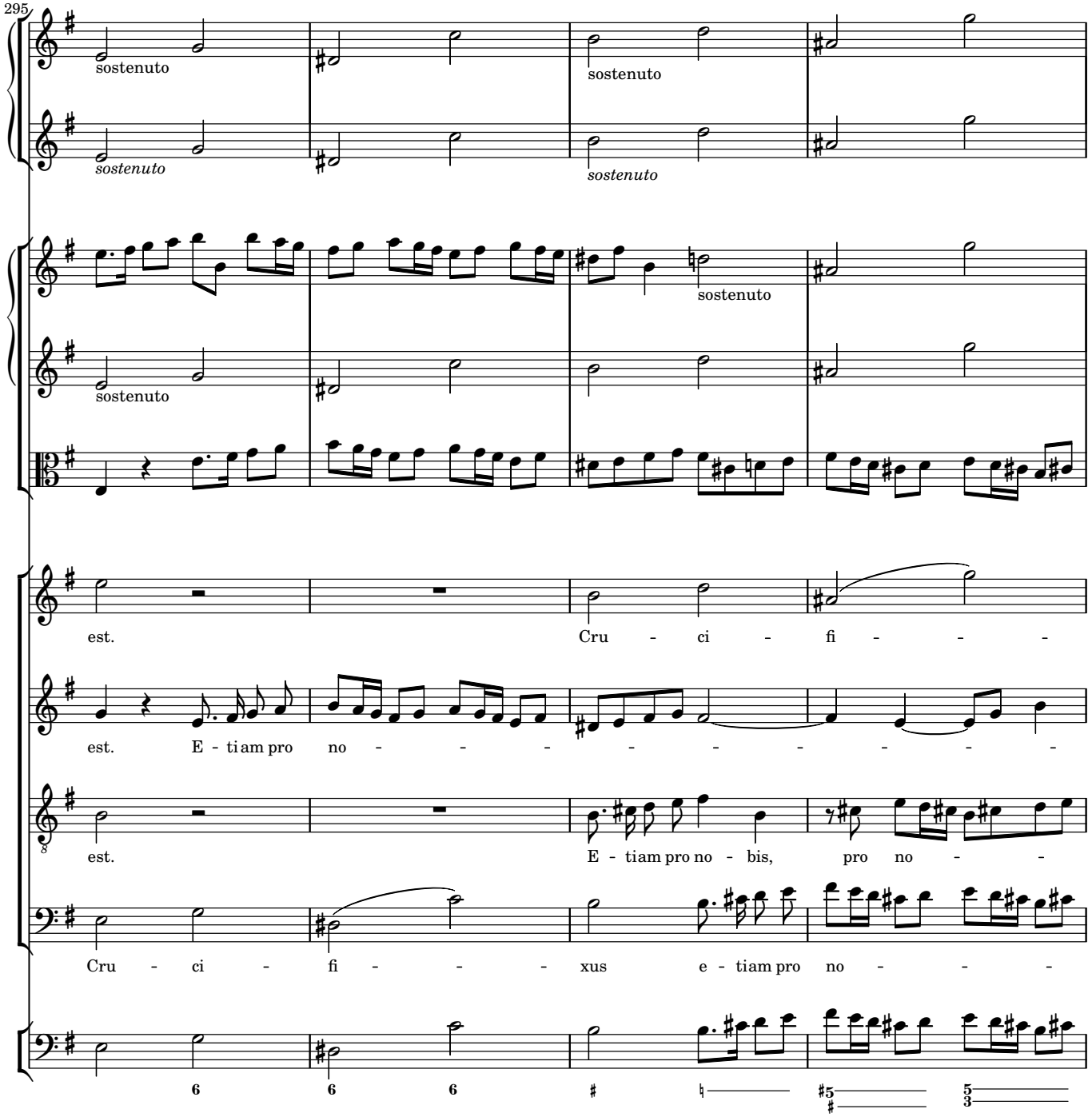
295
sostenuto
sostenuto
sostenuto
sostenuto
sostenuto
sostenuto
sostenuto
est.
Cru - ci - fi - - -
est.
E - ti am pro
no - - - - - - - - - -
est.
E - ti am pro no - bis,
pro no - -
Cru - ci - fi - - -
xus
e - ti am pro no - - -

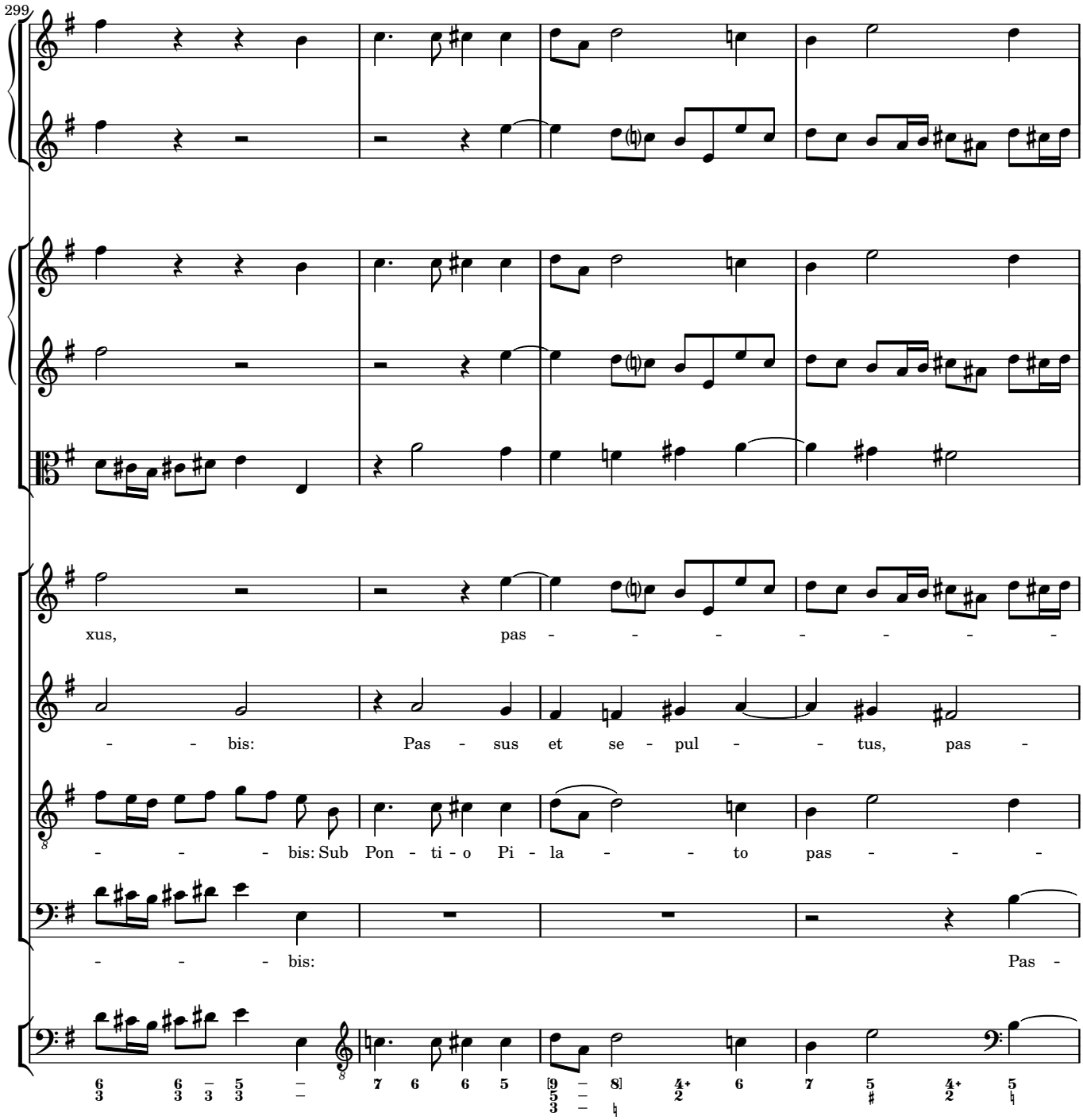
299
xus, pas - - - - - - -
- - bis: Pas - sus et se - pul - - tus, pas -
- - - - bis: Sub Pon - ti - o Pi - la - - to pas - - -
- - - - bis: Pas -

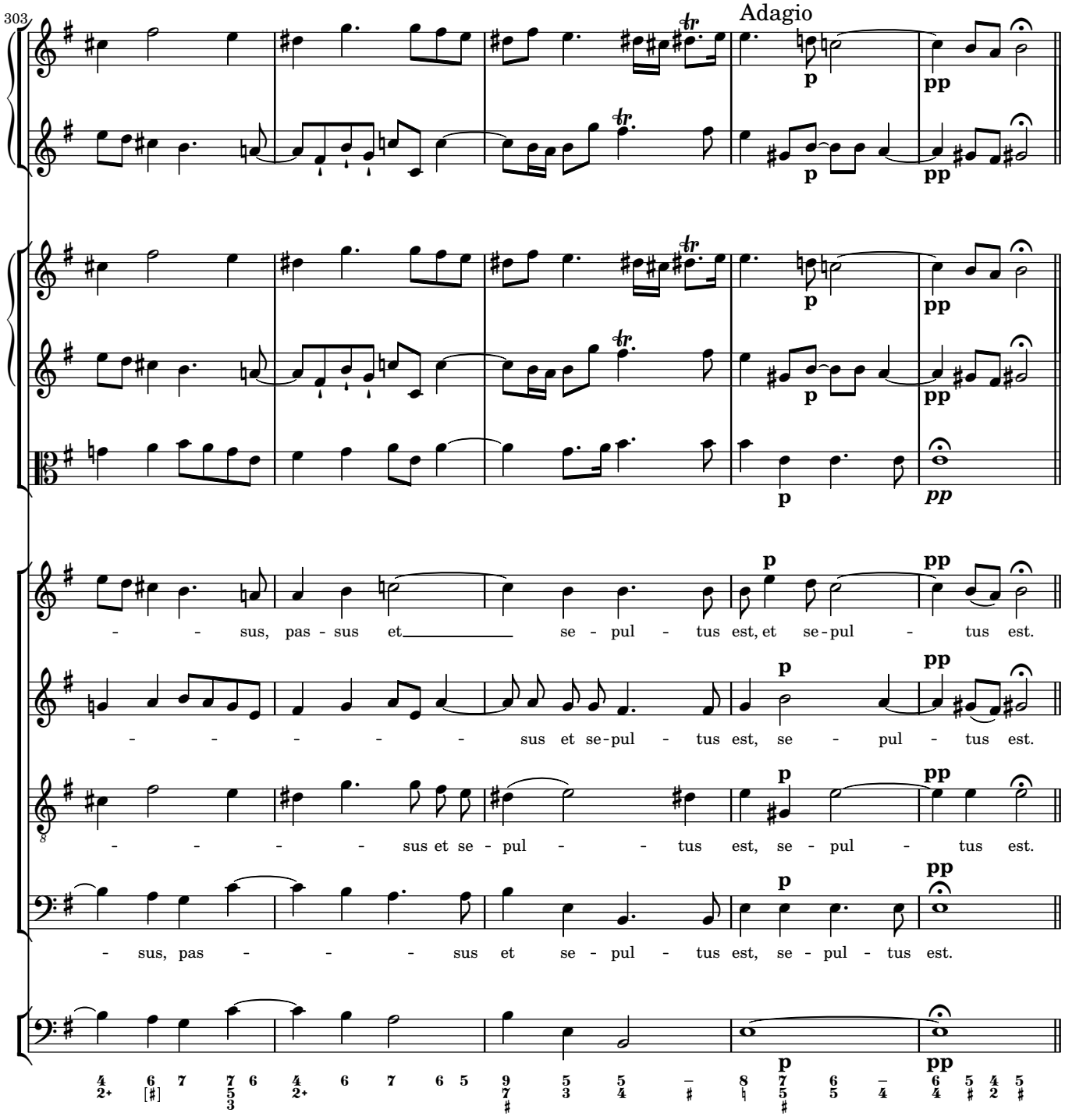
303
Adagio
- - sus, pas - sus et se - pul - tus est, et se - pul - tus est.
- - - - - - sus et se - pul - tus est, se - pul - tus est.
- - - - sus et se - pul - - tus est, se - pul - tus est.
- sus, pas - - - sus et se - pul - tus est, se - pul - tus est.

Et resurrexit

Allegro assai

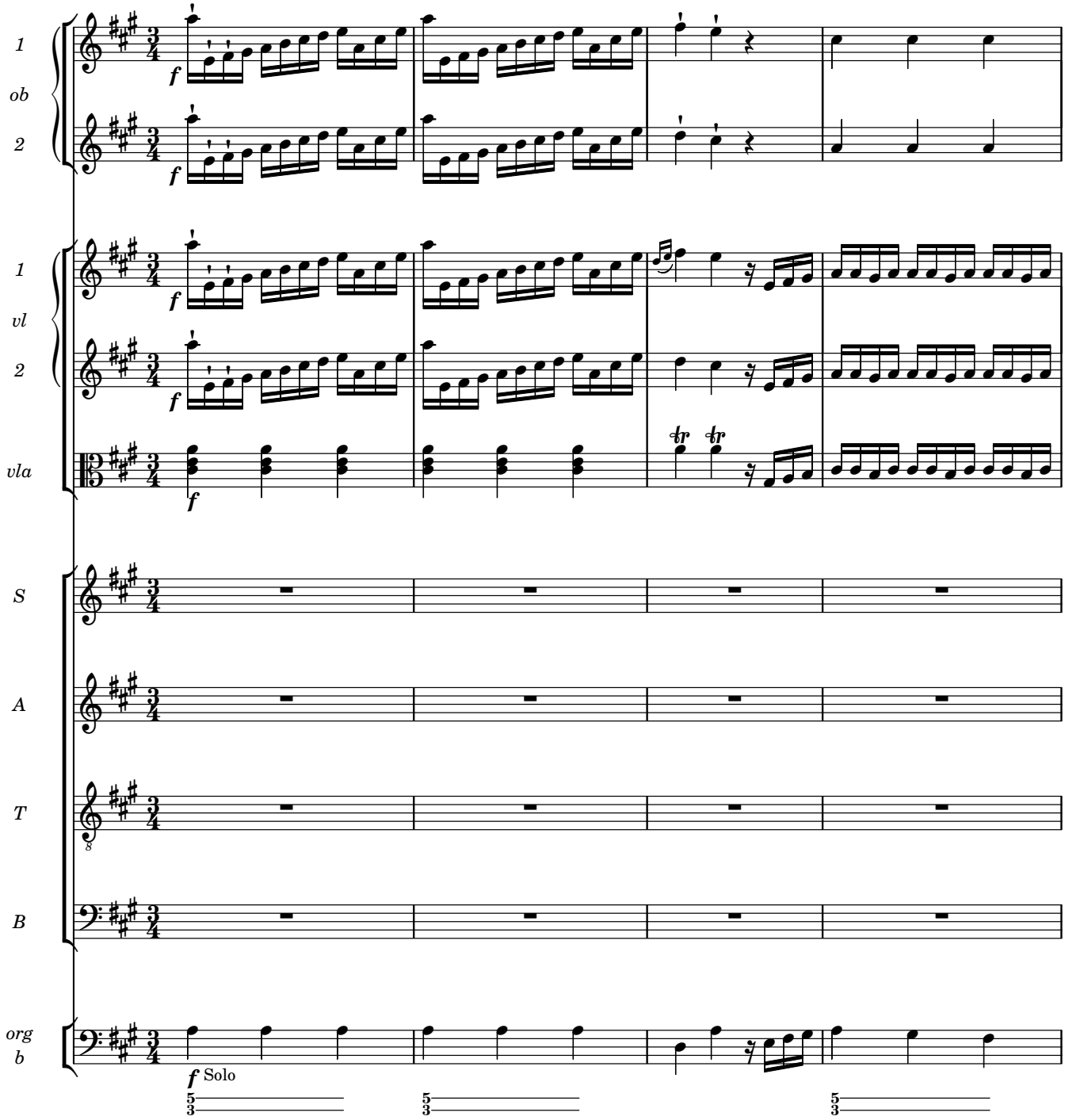

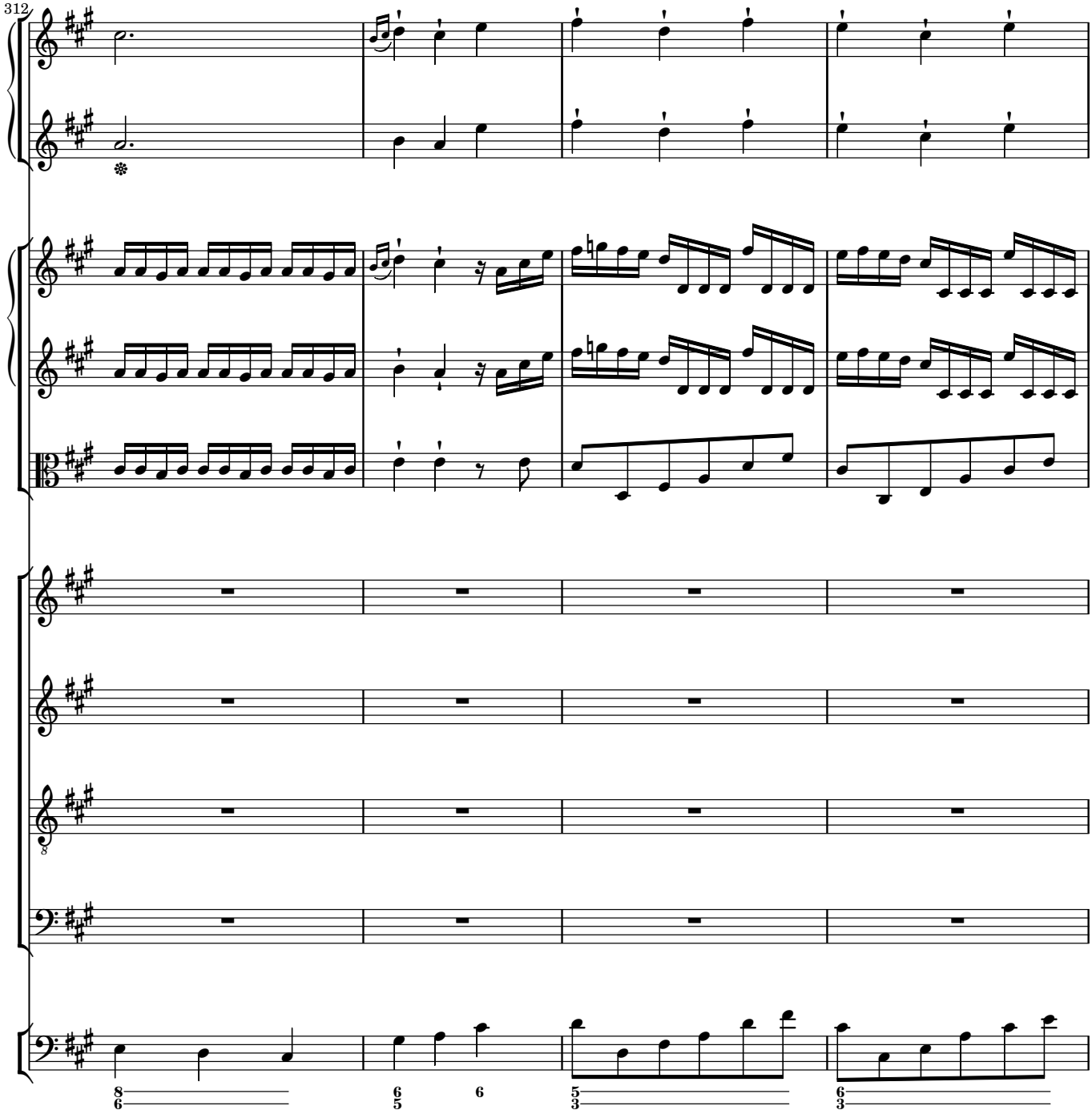
312

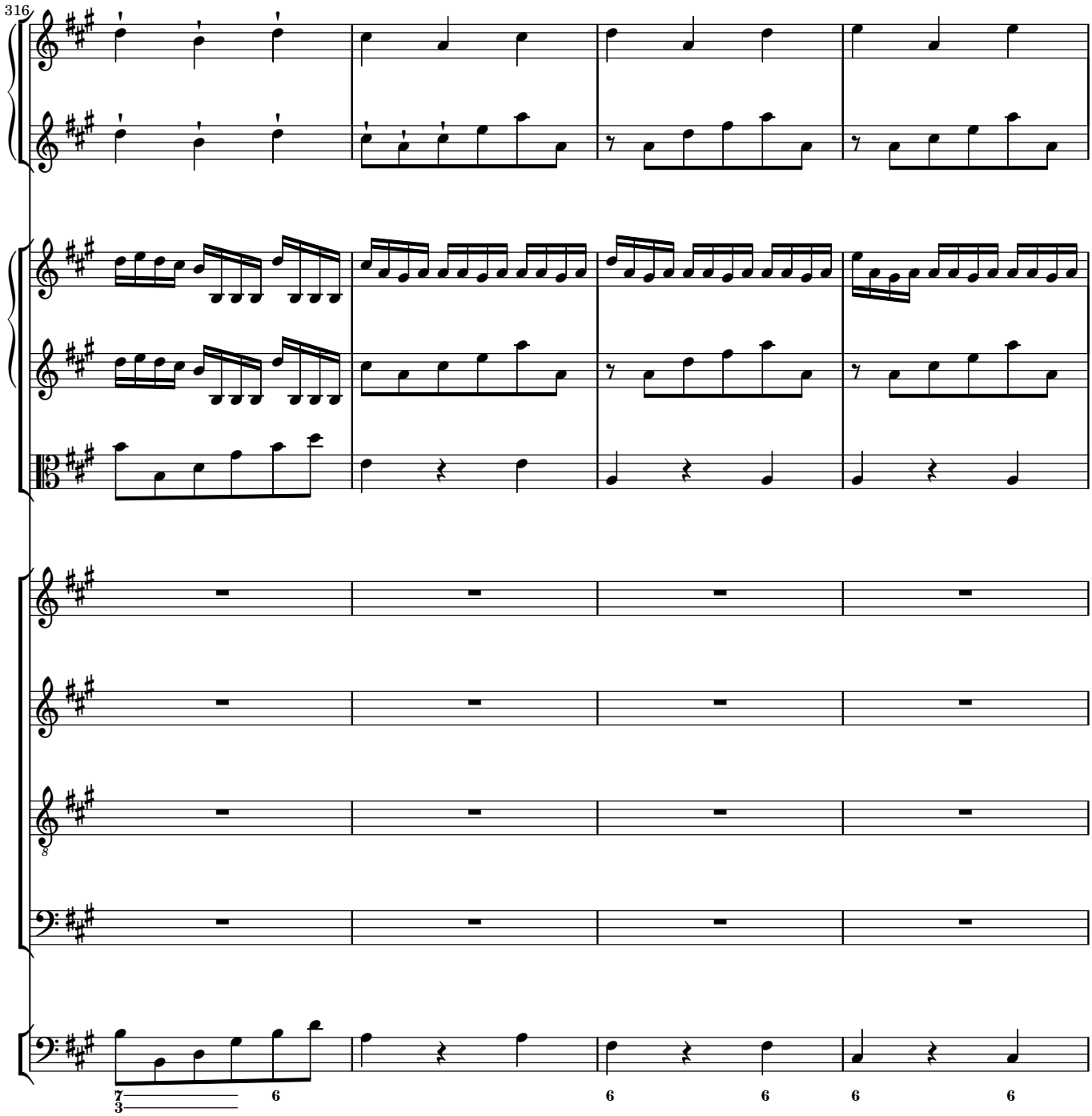
316
7
3
6
6
6
6
6

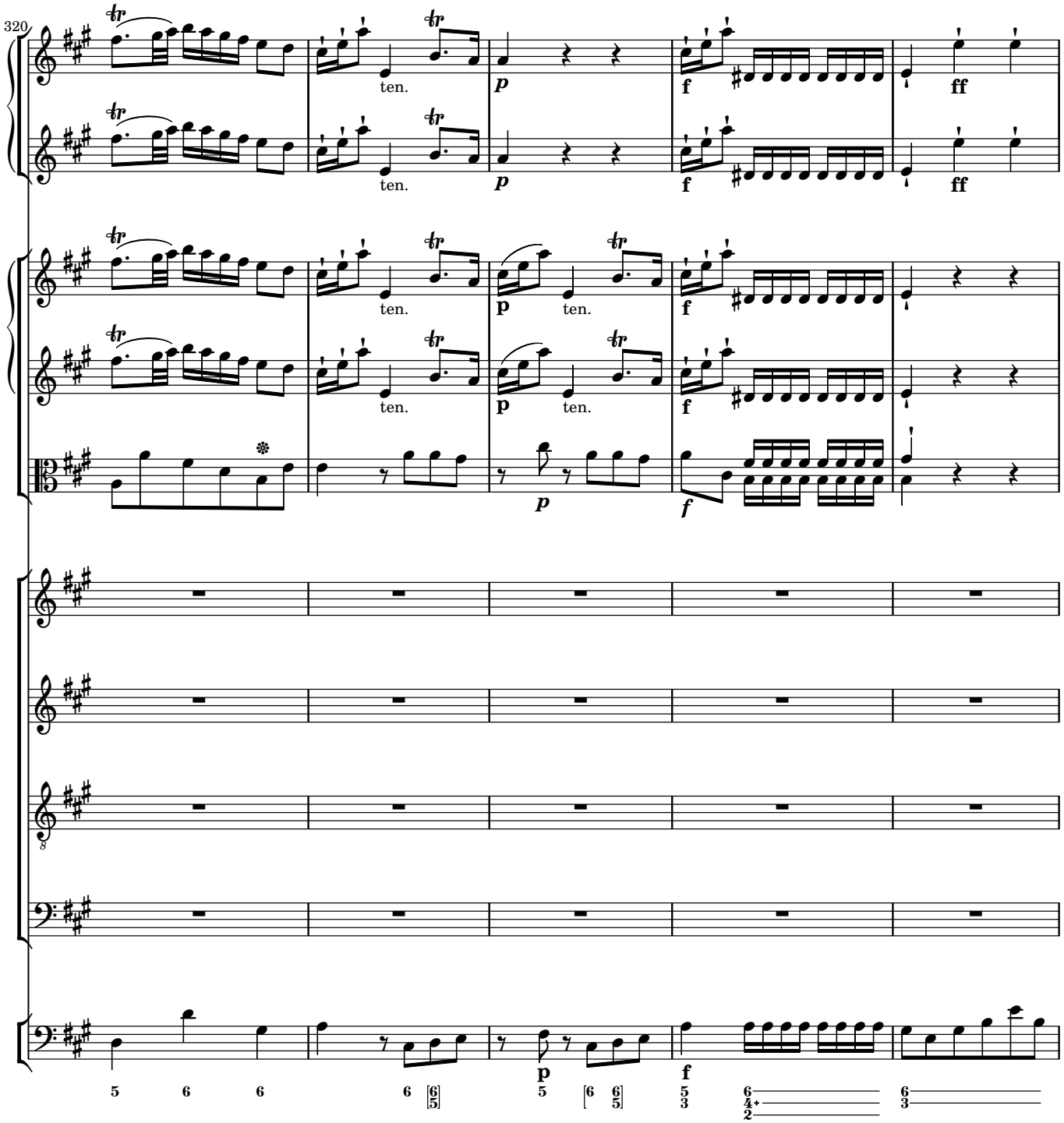
320
ten.
p
f
ff
ten.
p
f
ff
ten.
p
ten.
f
ten.
p
ten.
f
p
f
p
f

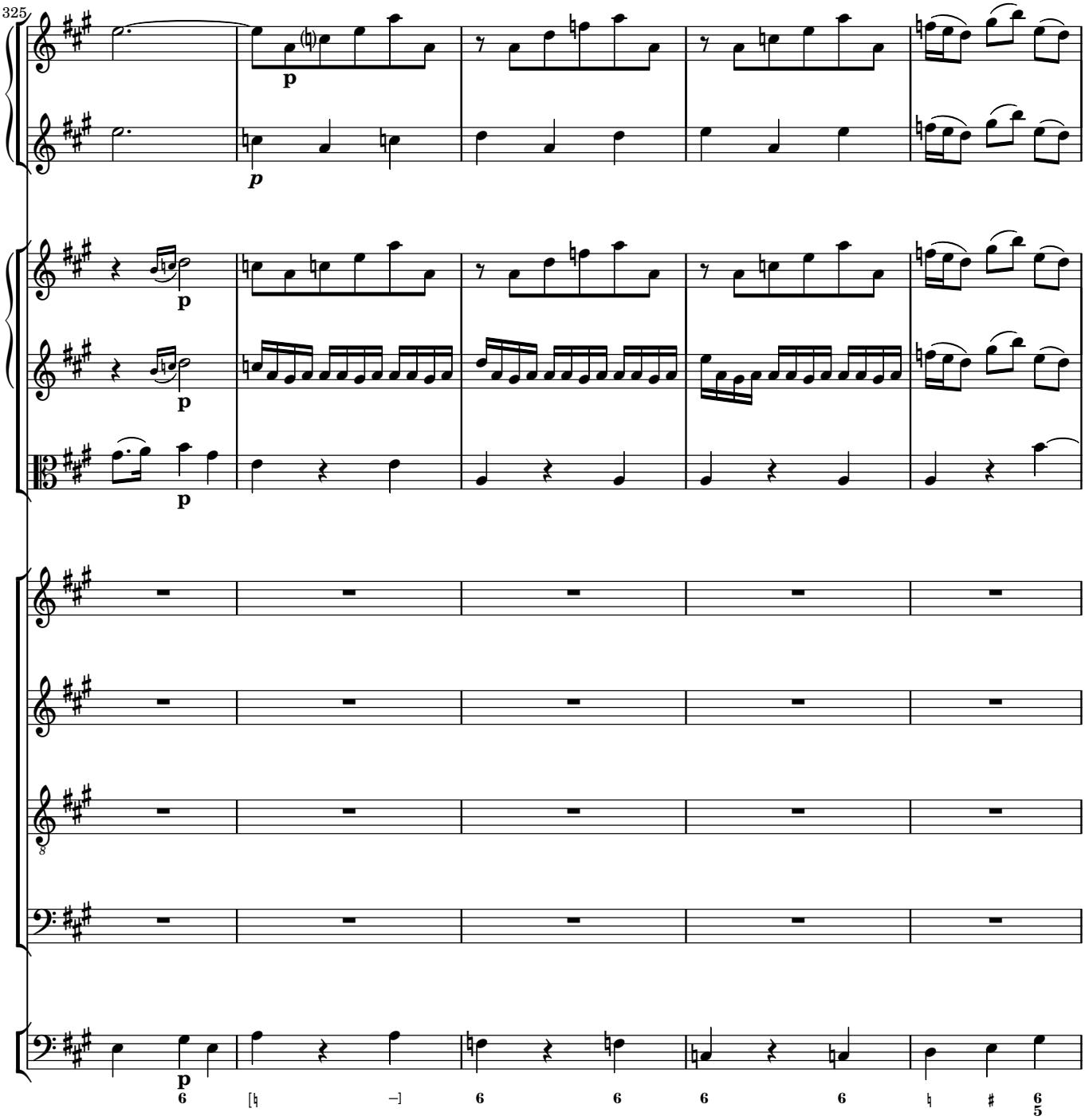
325
p
p
p
p
p
6
6
6
6
6
5

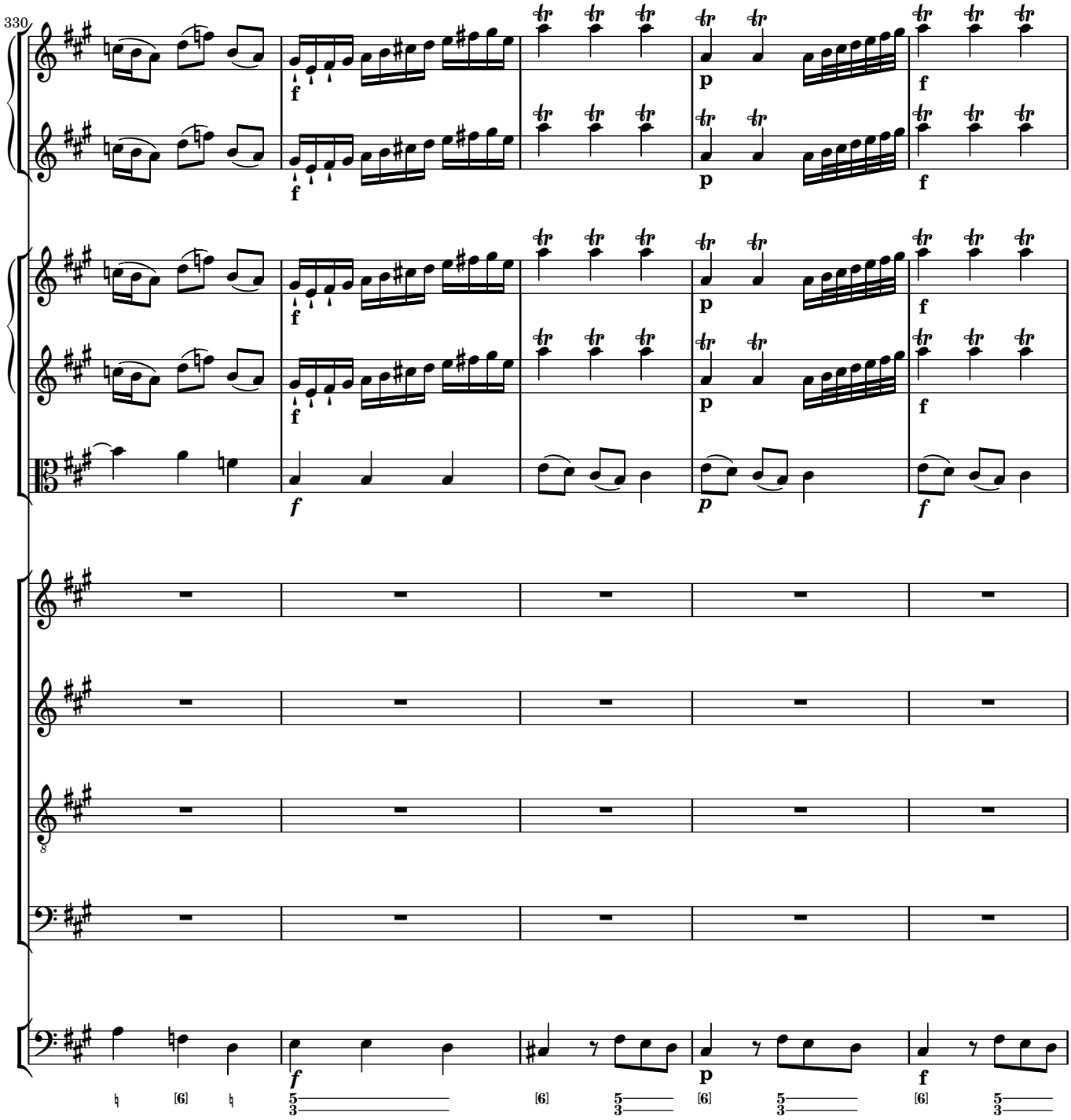
330
f
p
f
f
p
f
[6]
[6]
[6]
[6]

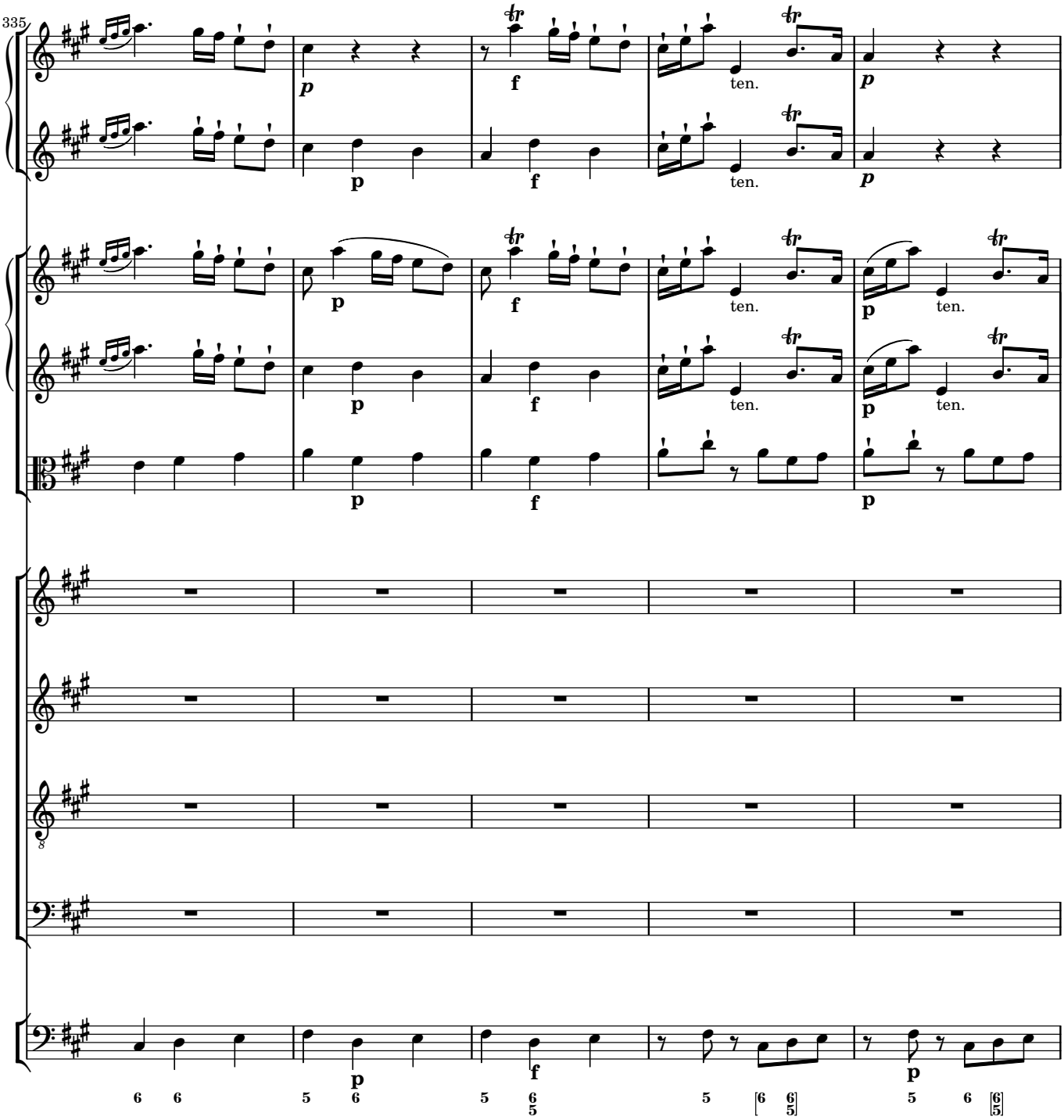
335
ten.
ten.
ten.
ten.
ten.
ten.

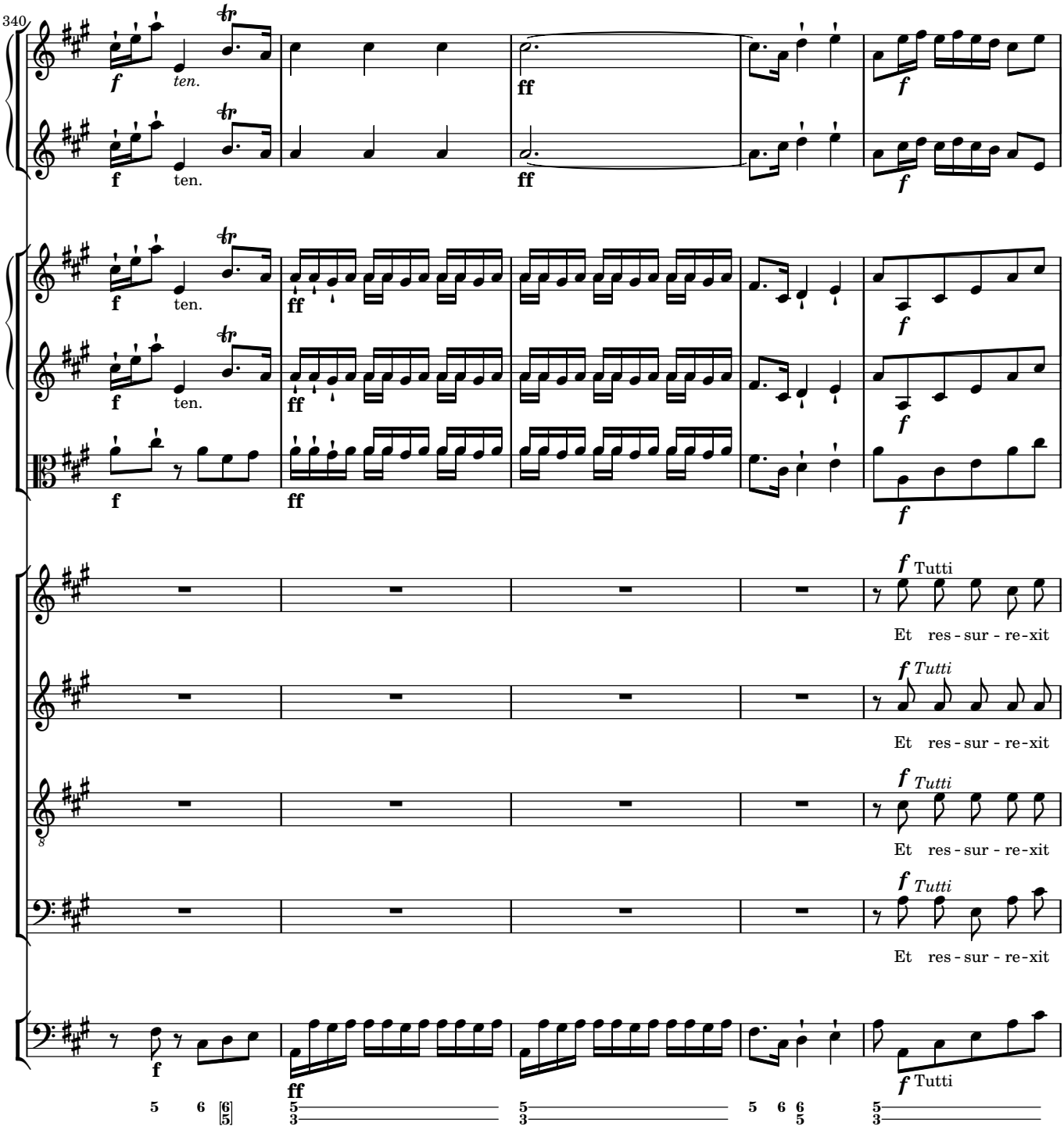
340
f
ten.
ff
Tutti
Et res - sur - re - xit

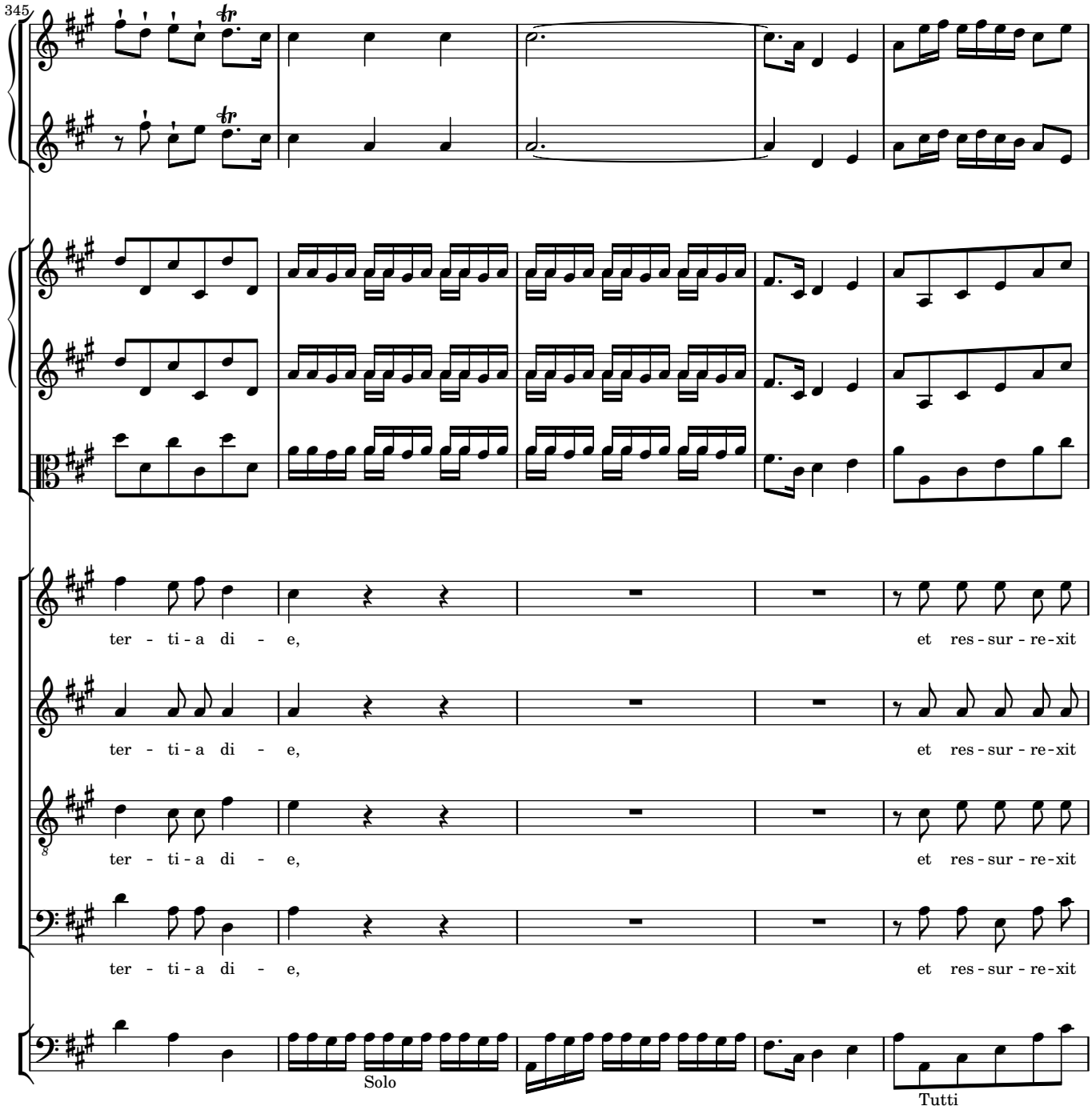
345
ter - ti - a di - e,
et res - sur - re - xit
ter - ti - a di - e,
et res - sur - re - xit
ter - ti - a di - e,
et res - sur - re - xit
ter - ti - a di - e,
et res - sur - re - xit
Solo
Tutti

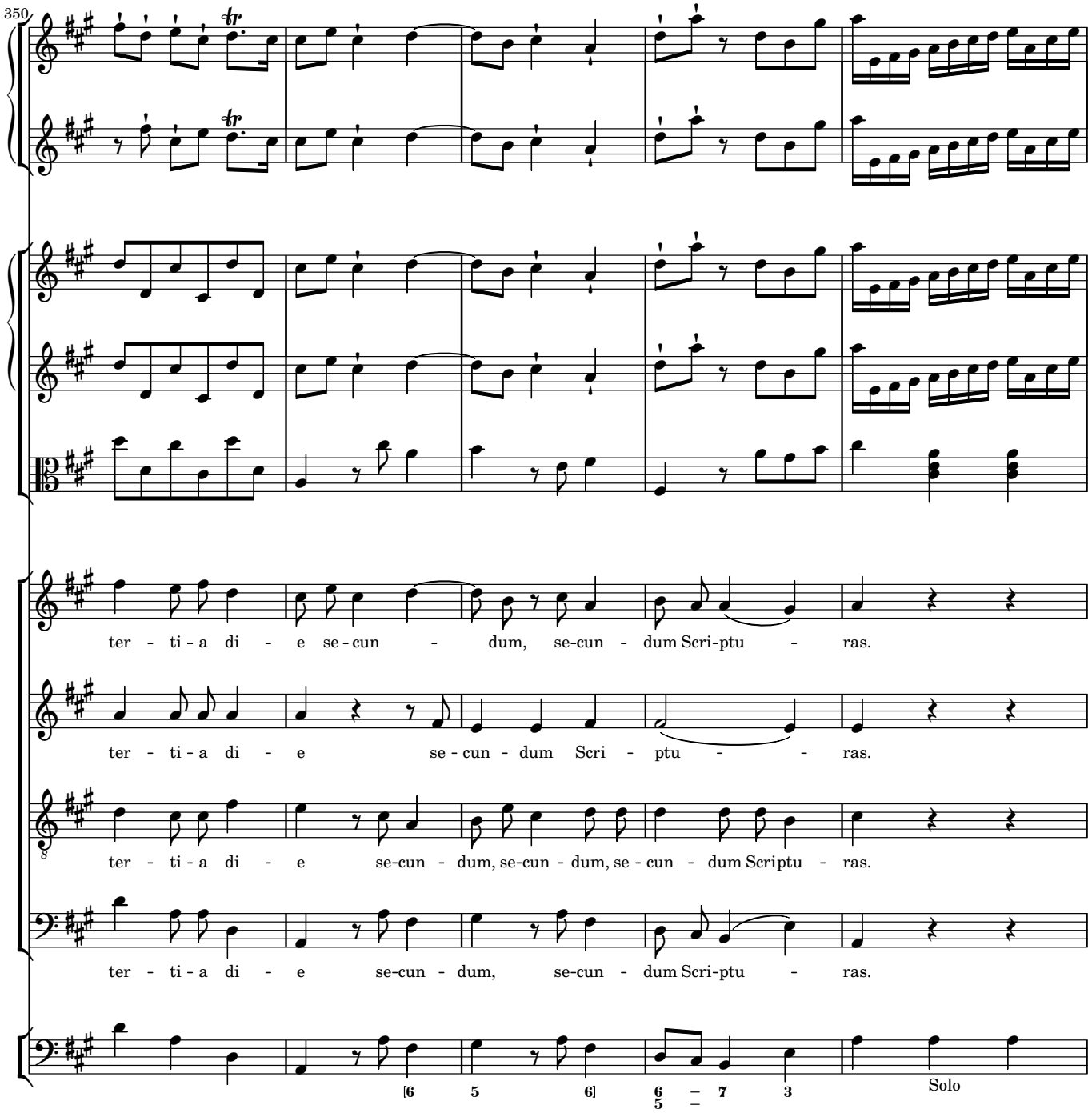
350
ter - ti - a di - e se - cun - dum, se-cun - dum Scri-ptu - ras.
ter - ti - a di - e se - cun - dum Scri - ptu - - ras.
ter - ti - a di - e se-cun - dum, se-cun - dum, se - cun - dum Scriptu - ras.
ter - ti - a di - e se-cun - dum, se-cun - dum Scri-ptu - ras.
[6 5 6] 6/5 7 3
Solo

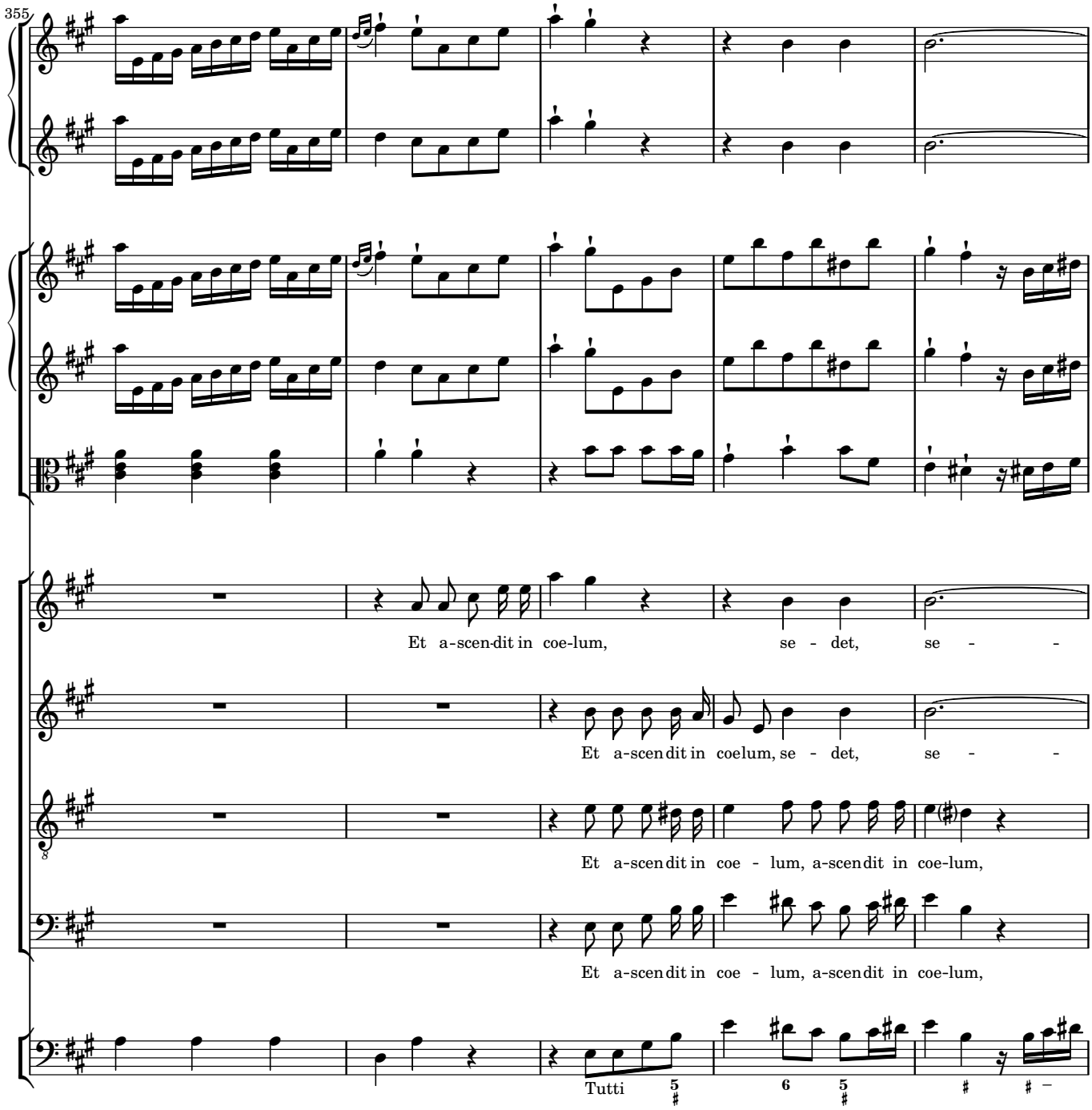
355
Et a-scen-dit in coe-lum, se - det, se -
Et a-scen dit in coe lum, se - det, se -
Et a-scen dit in coe - lum, a-scen dit in coe-lum,
Et a-scen dit in coe - lum, a-scen dit in coe-lum,
Tutti

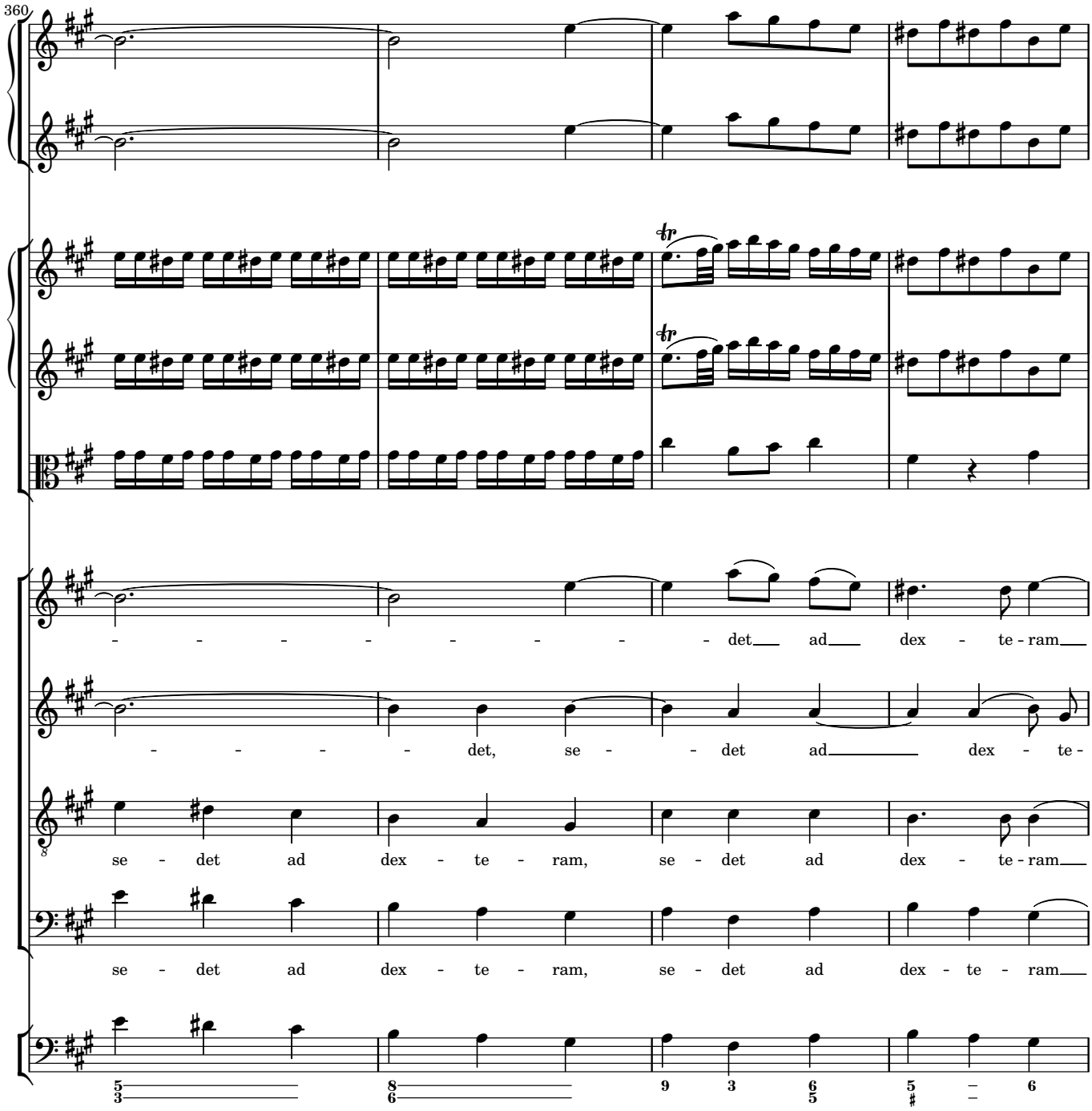
360
- - - - - - - - - det ad dex - te - ram
- - - - - det, se - det ad dex - te -
se - det ad dex - te - ram, se - det ad dex - te - ram
se - det ad dex - te - ram, se - det ad dex - te - ram

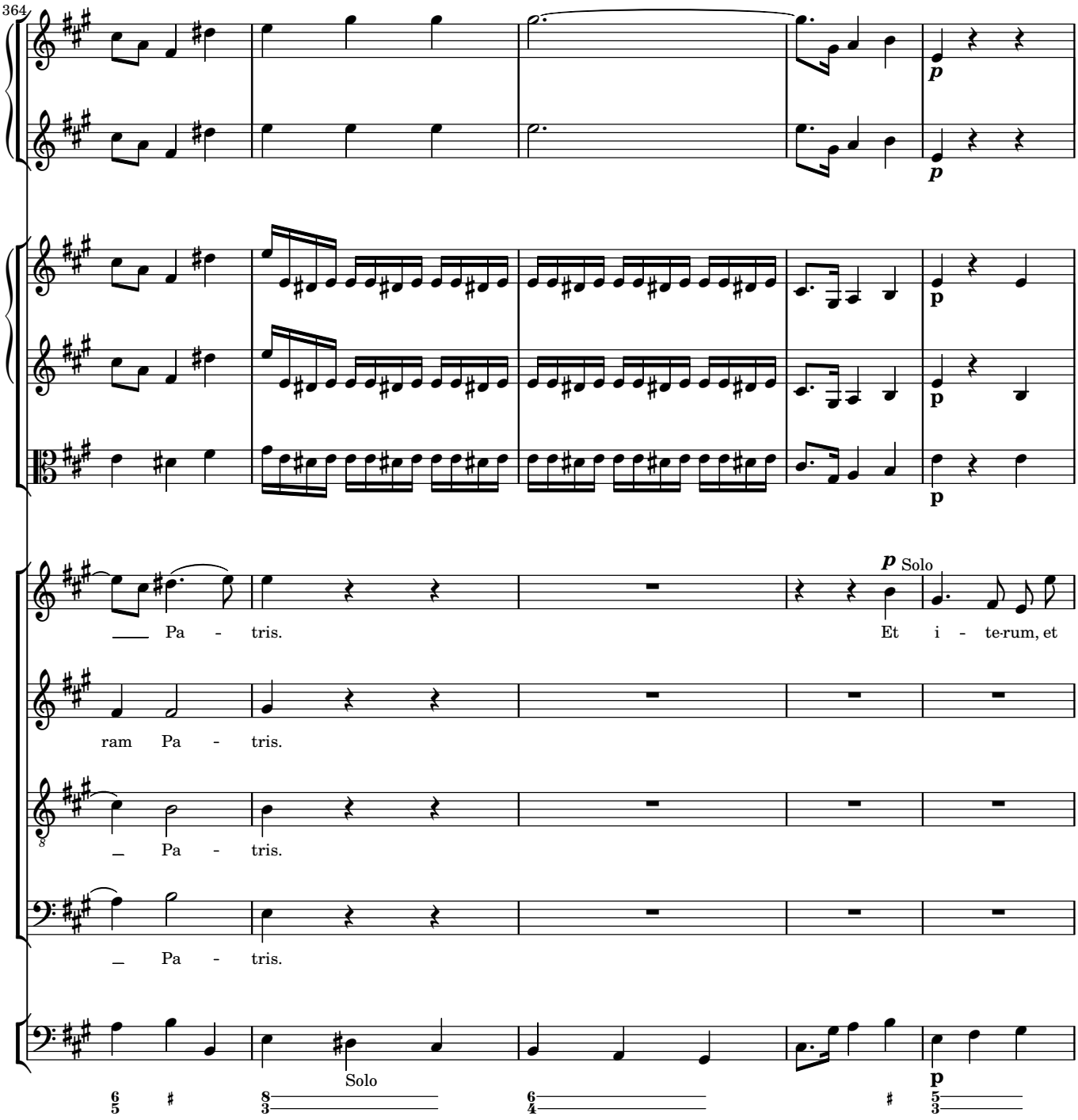
364
p
p
p
p
p Solo
Pa - tris.
Et i - te-rum, et
ram Pa - tris.
Pa - tris.
Pa - tris.
Solo
p

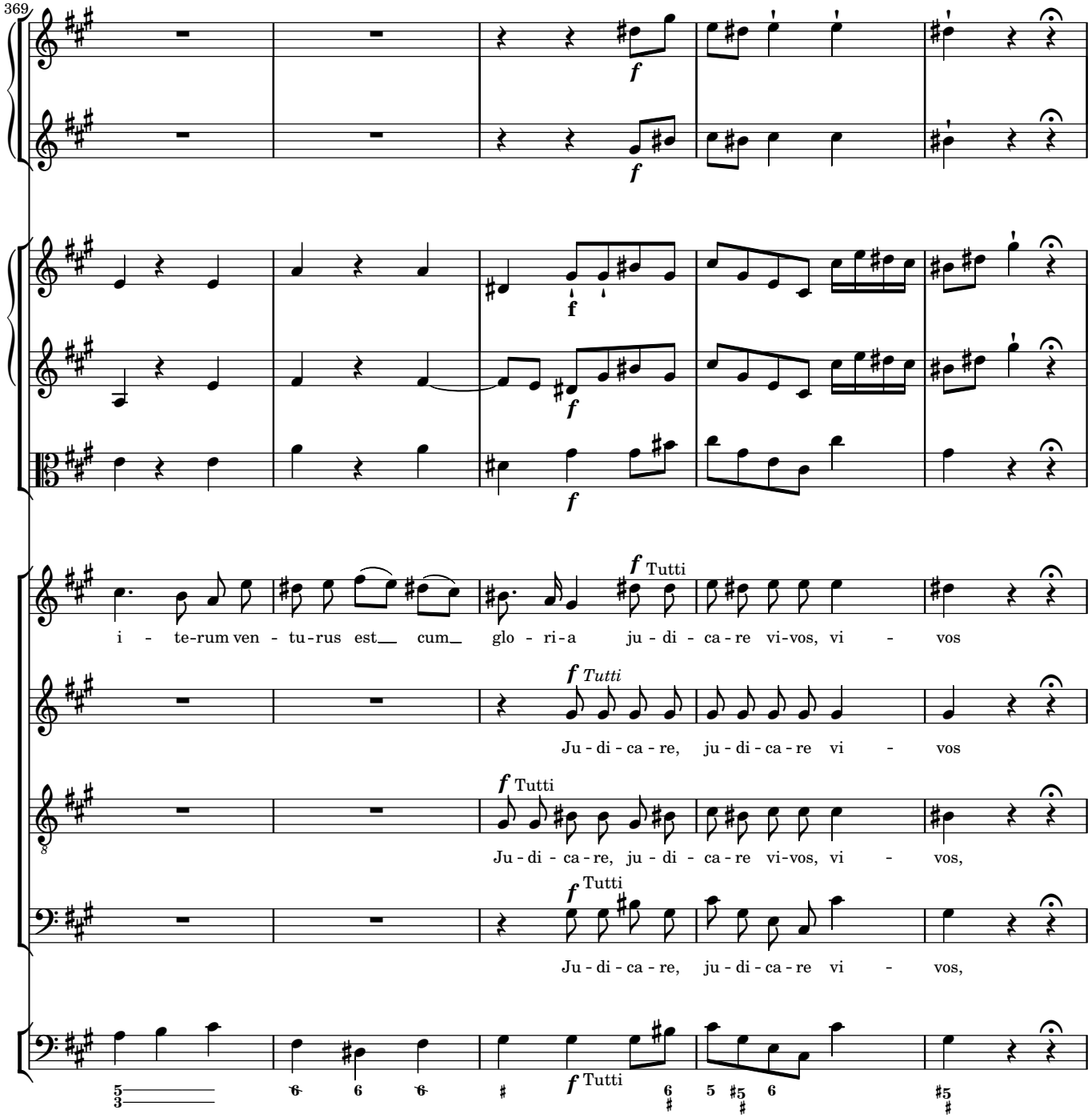
369
f
f
f
f
f
f Tutti
i - te-rum ven - tu-rus est__ cum_ glo - ri-a ju - di - ca-re vi-vos, vi - vos
f Tutti
Ju - di - ca - re, ju - di - ca - re vi - vos
f Tutti
Ju - di - ca - re, ju - di - ca - re vi-vos, vi - vos,
f Tutti
Ju - di - ca - re, ju - di - ca - re vi - vos,
f Tutti

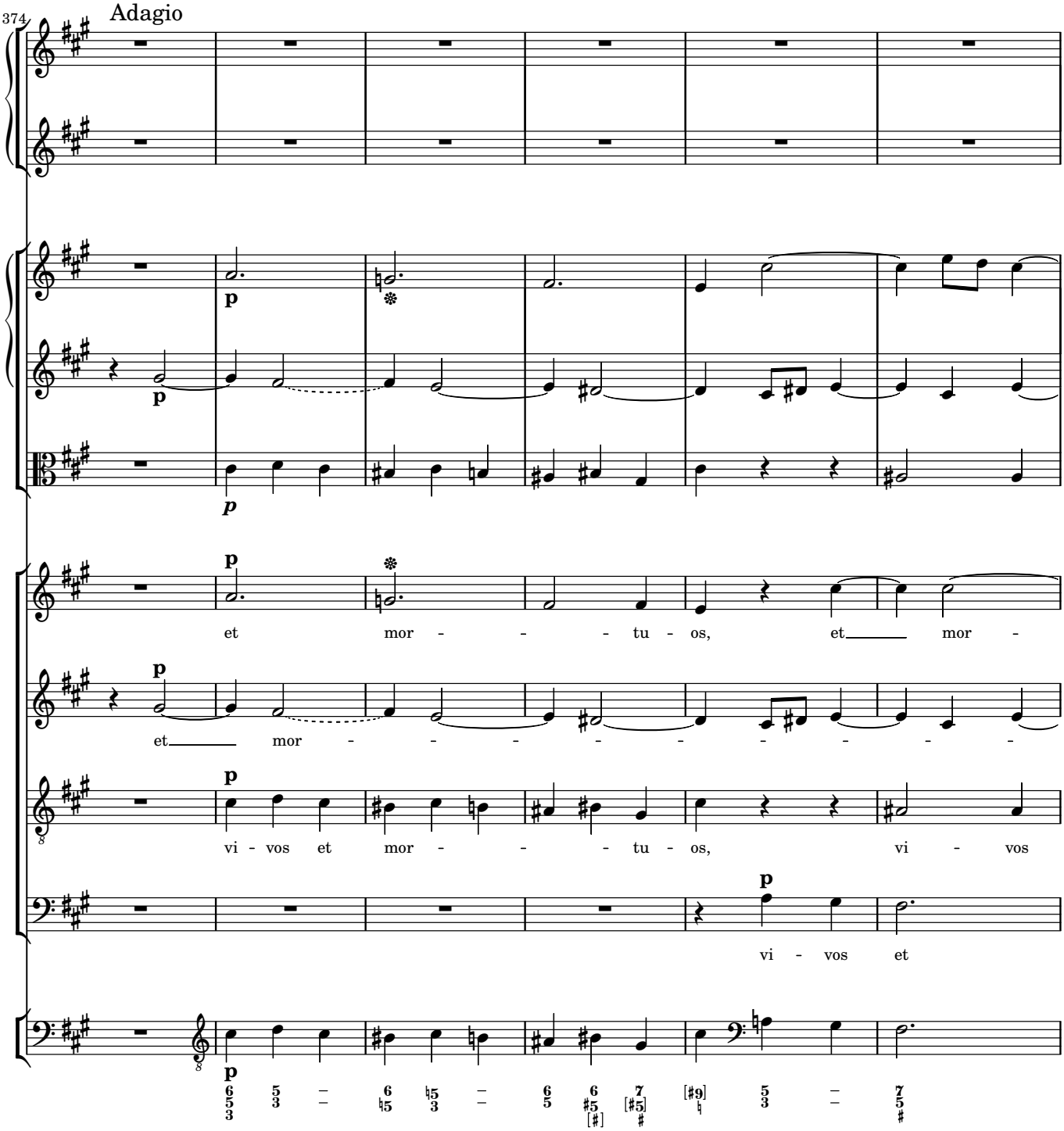
374
Adagio
p
et mor - - - tu - os, et mor -
et mor - - - - - - - - -
vi - vos et mor - - - tu - os, vi - vos
vi - vos et

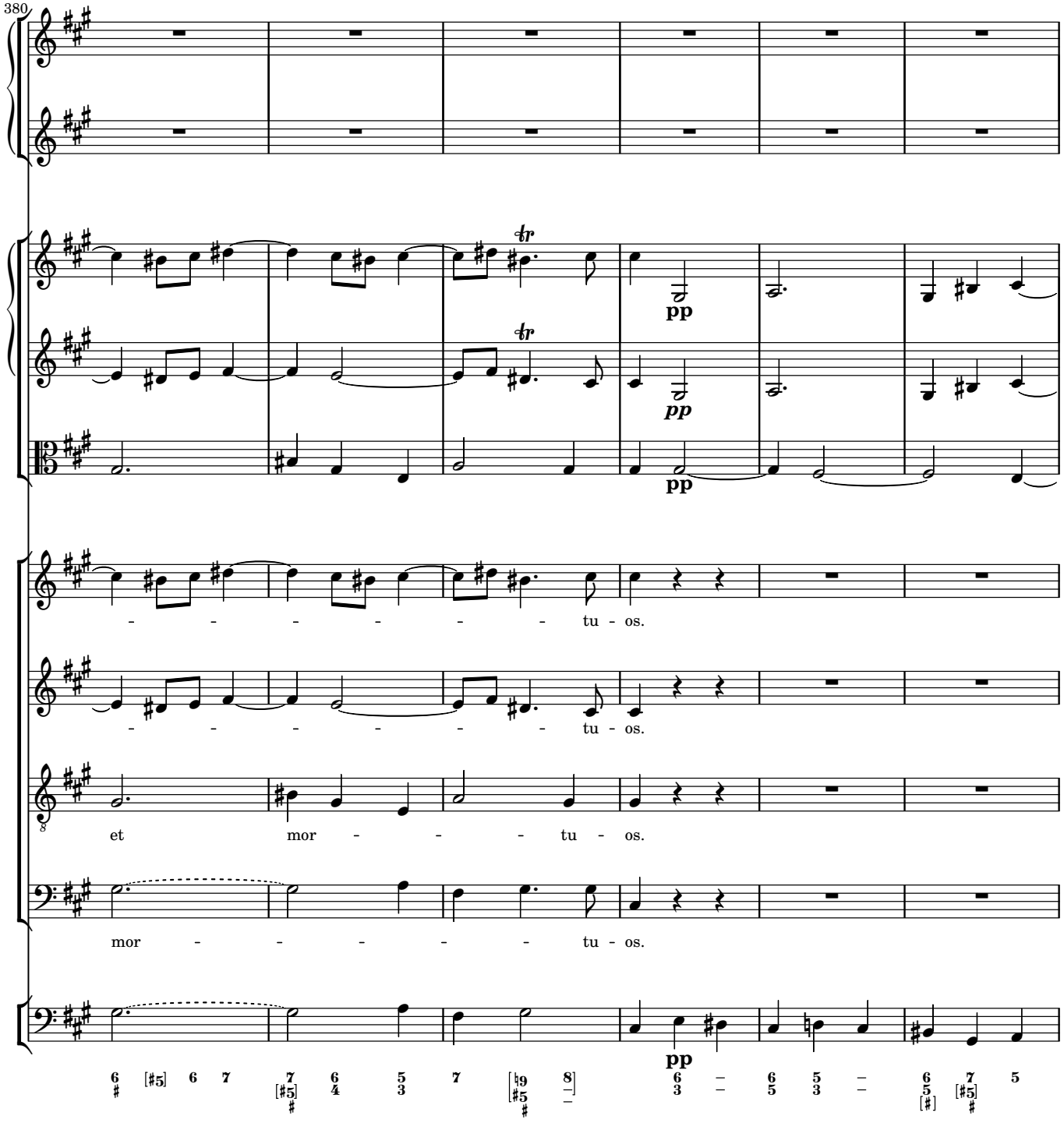
380
pp
pp
pp
- - - - - - - tu - os.
- - - - - - - tu - os.
et mor - - - - tu - os.
mor - - - - - tu - os.
pp

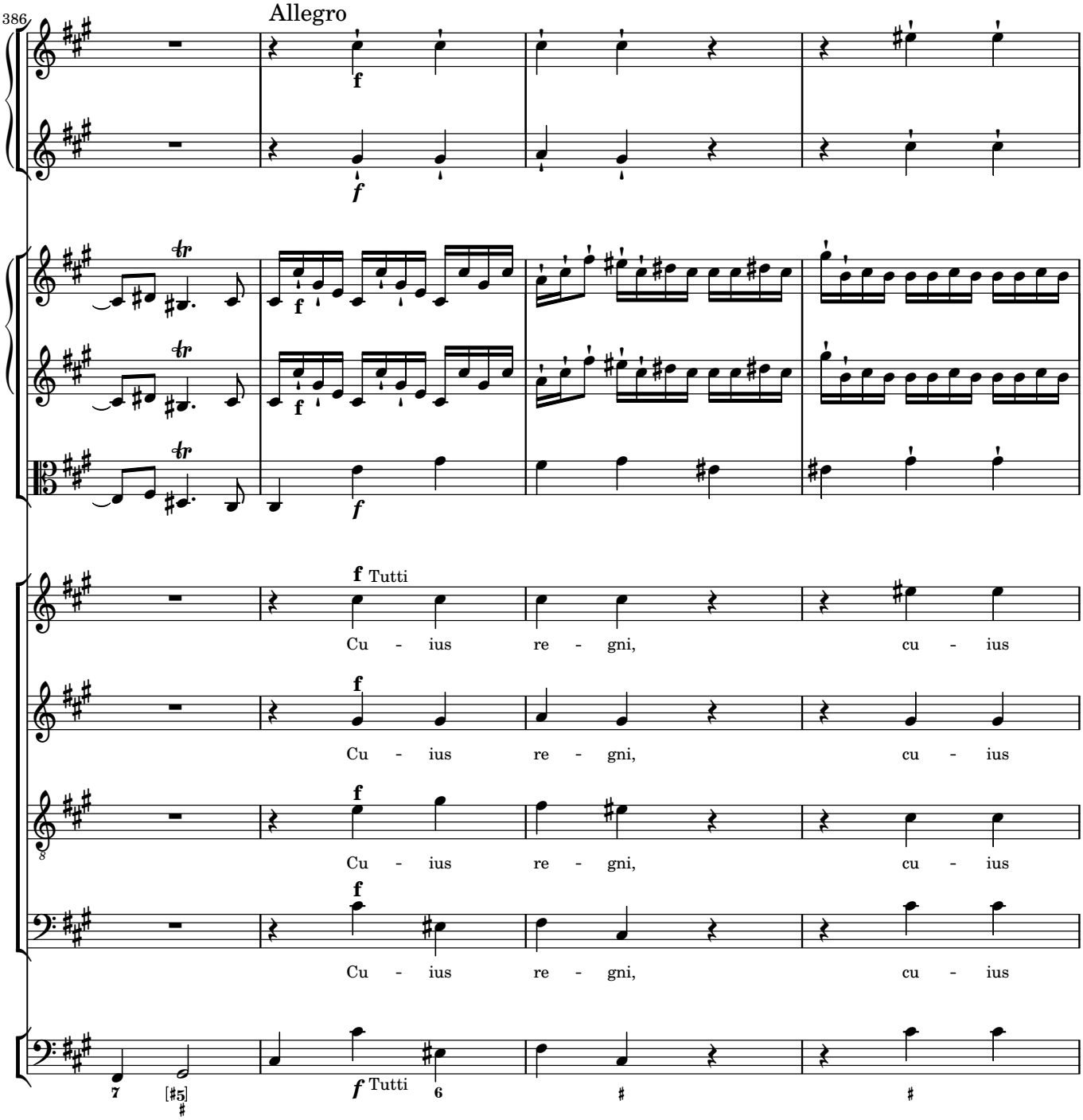
386
Allegro
f
Tutti
Cu - ius re - gni, cu - ius
Cu - ius re - gni, cu - ius
Cu - ius re - gni, cu - ius
Cu - ius re - gni, cu - ius
Tutti

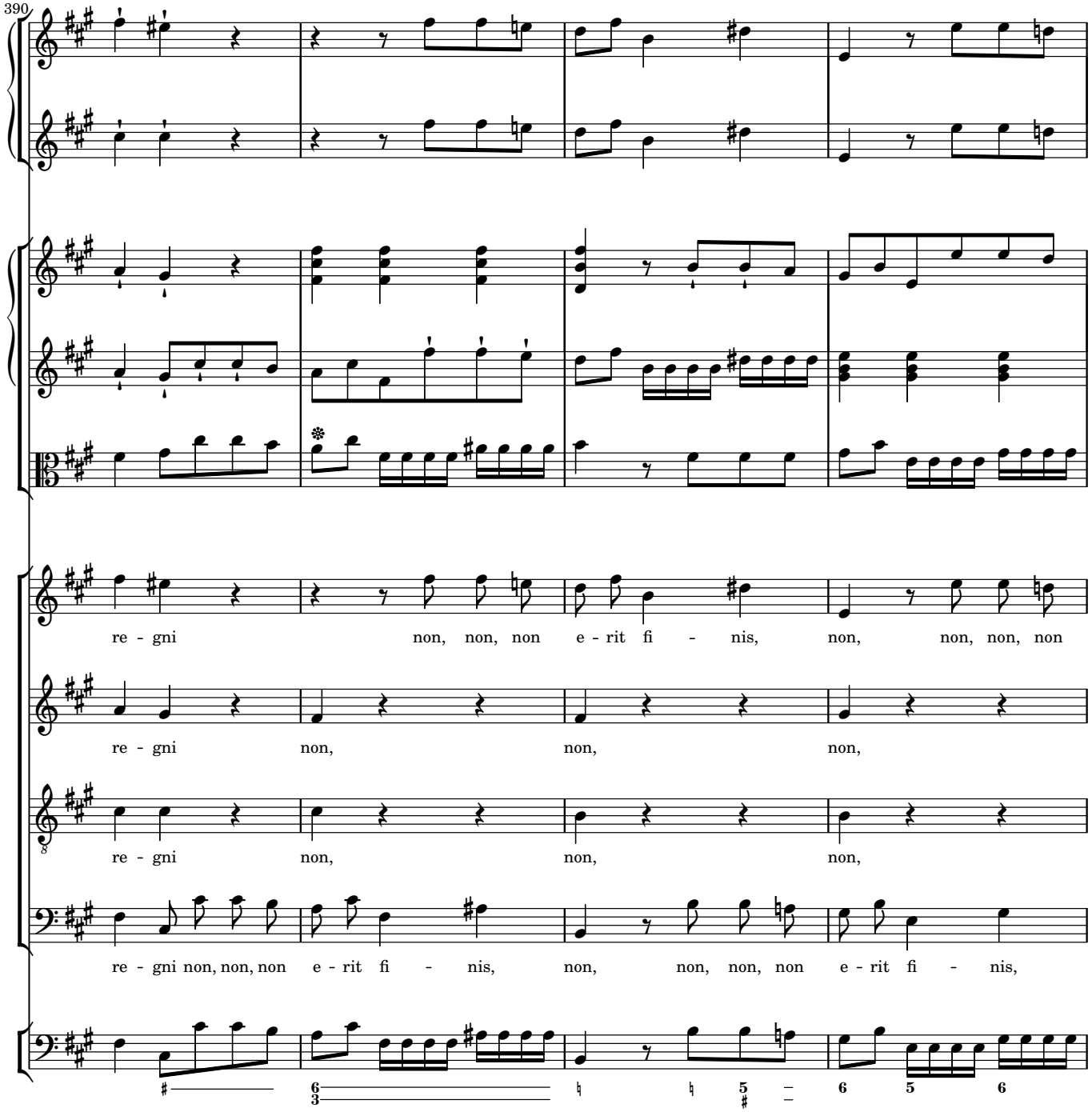
390
re - gni non, non, non e - rit fi - nis, non, non, non, non
re - gni non, non, non
re - gni non, non, non
re - gni non, non, non e - rit fi - nis, non, non, non, non e - rit fi - nis,

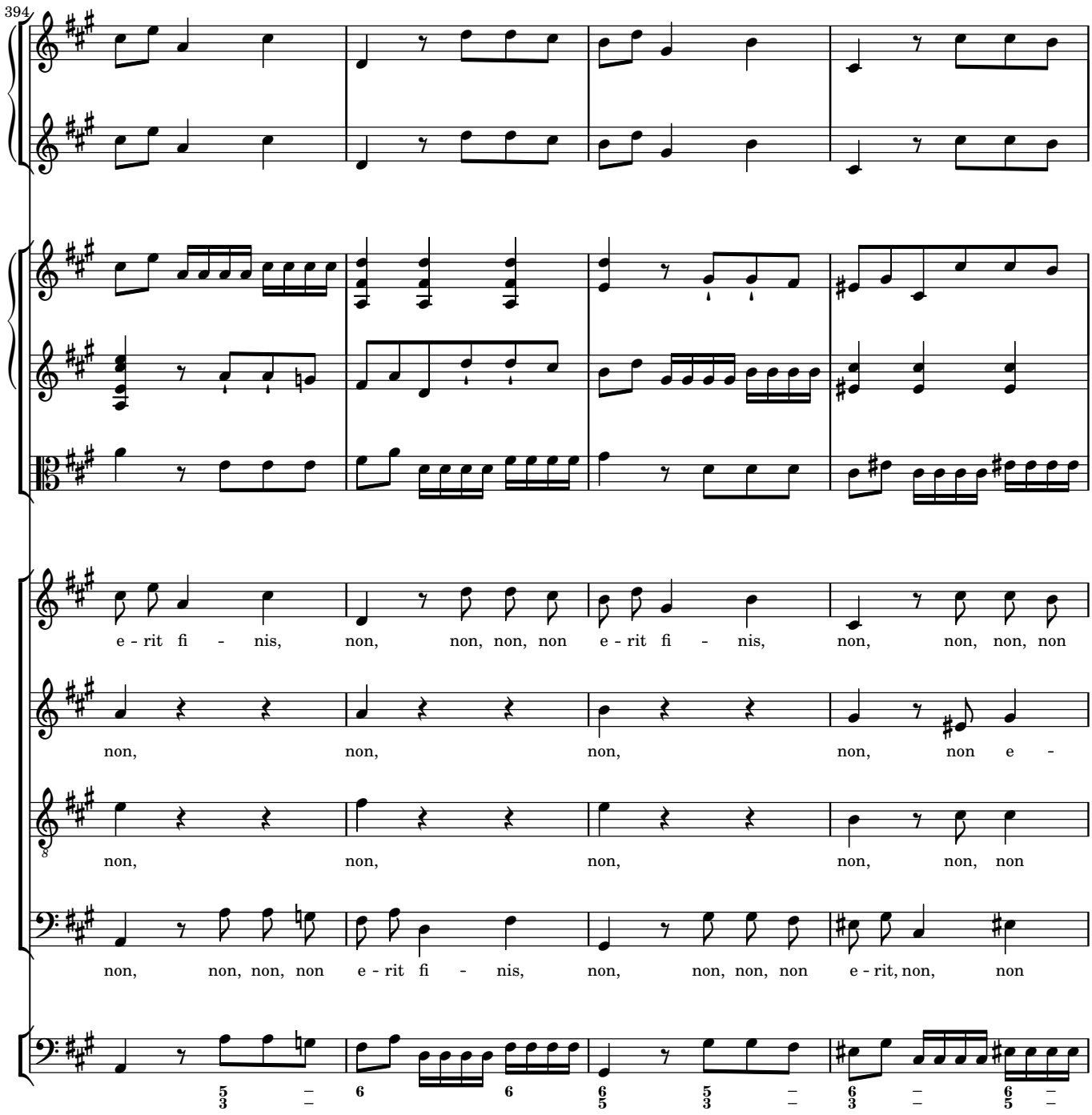
394
e - rit fi - nis, non, non, non, non e - rit fi - nis, non, non, non, non
non, non, non, non, non e -
non, non, non, non, non, non
non, non, non, non e - rit fi - nis, non, non, non, non e - rit, non, non

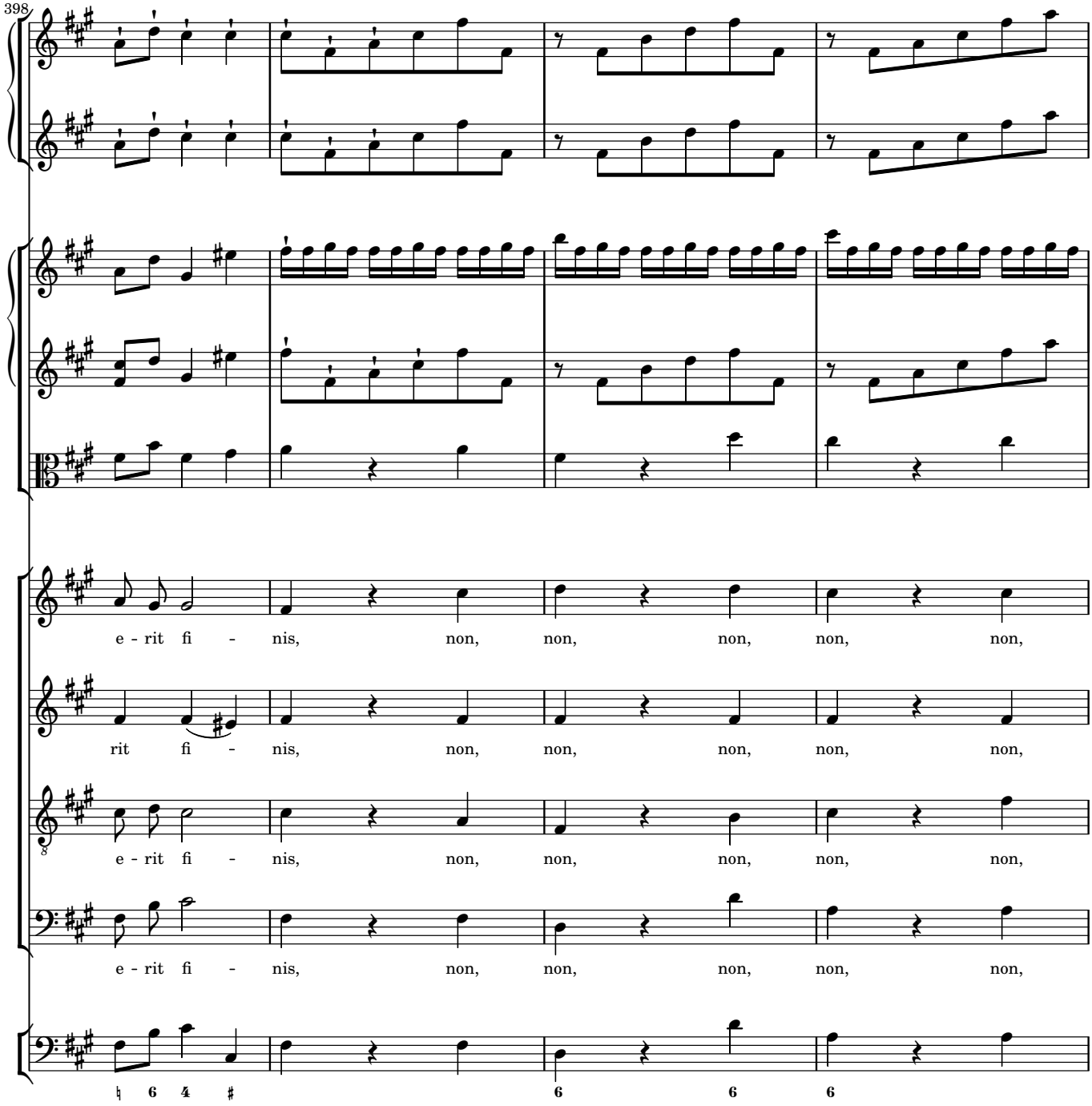
398
e - rit fi - nis, non, non, non, non, non,
rit fi - nis, non, non, non, non, non,
e - rit fi - nis, non, non, non, non, non,
e - rit fi - nis, non, non, non, non, non,
6 6 6

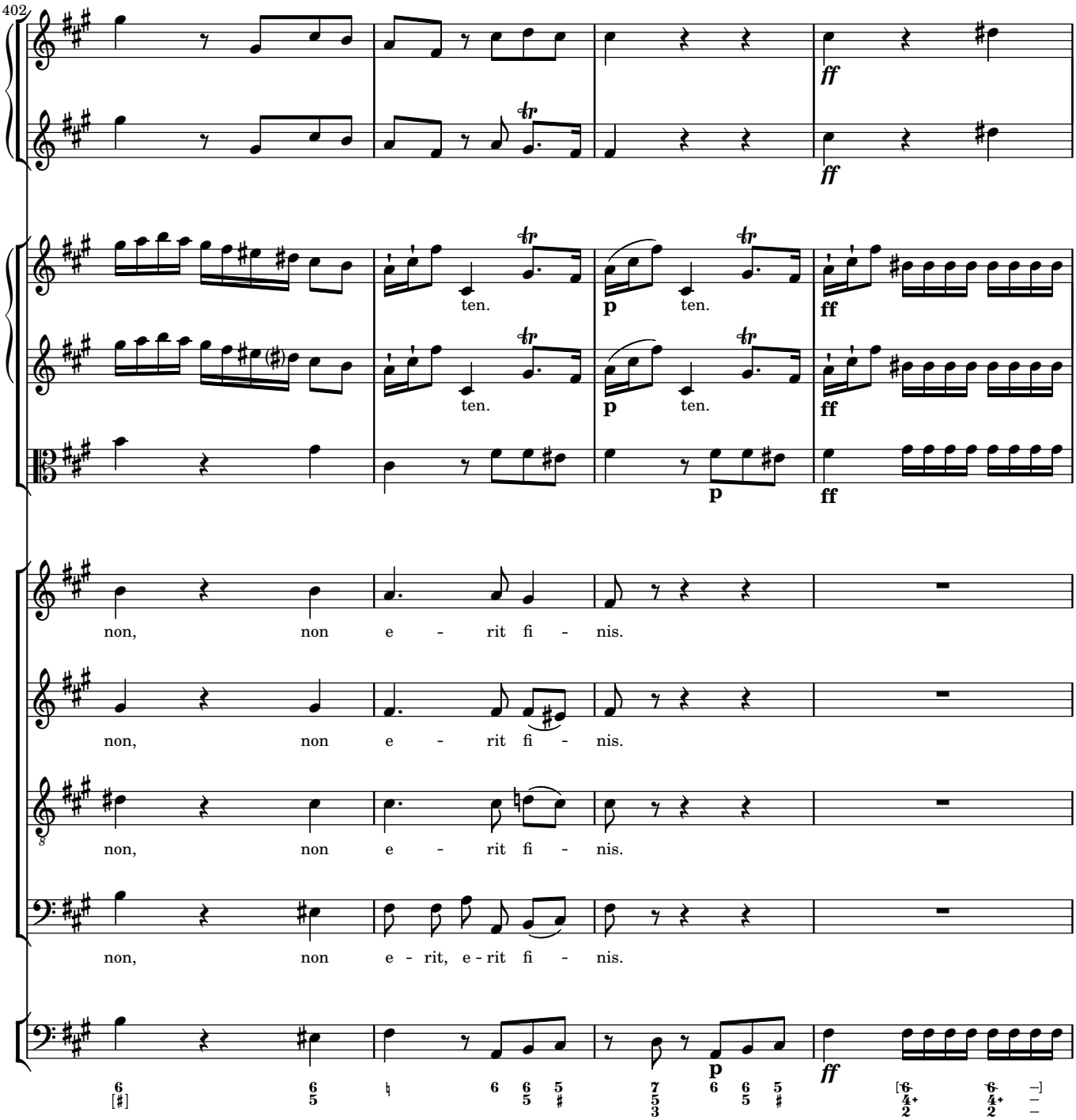
402
ff
ff
ten.
p
ten.
ff
ten.
p
ten.
ff
p
ff
non, non e - rit fi - nis.
non, non e - rit fi - nis.
non, non e - rit fi - nis.
non, non e - rit, e - rit fi - nis.
p
ff

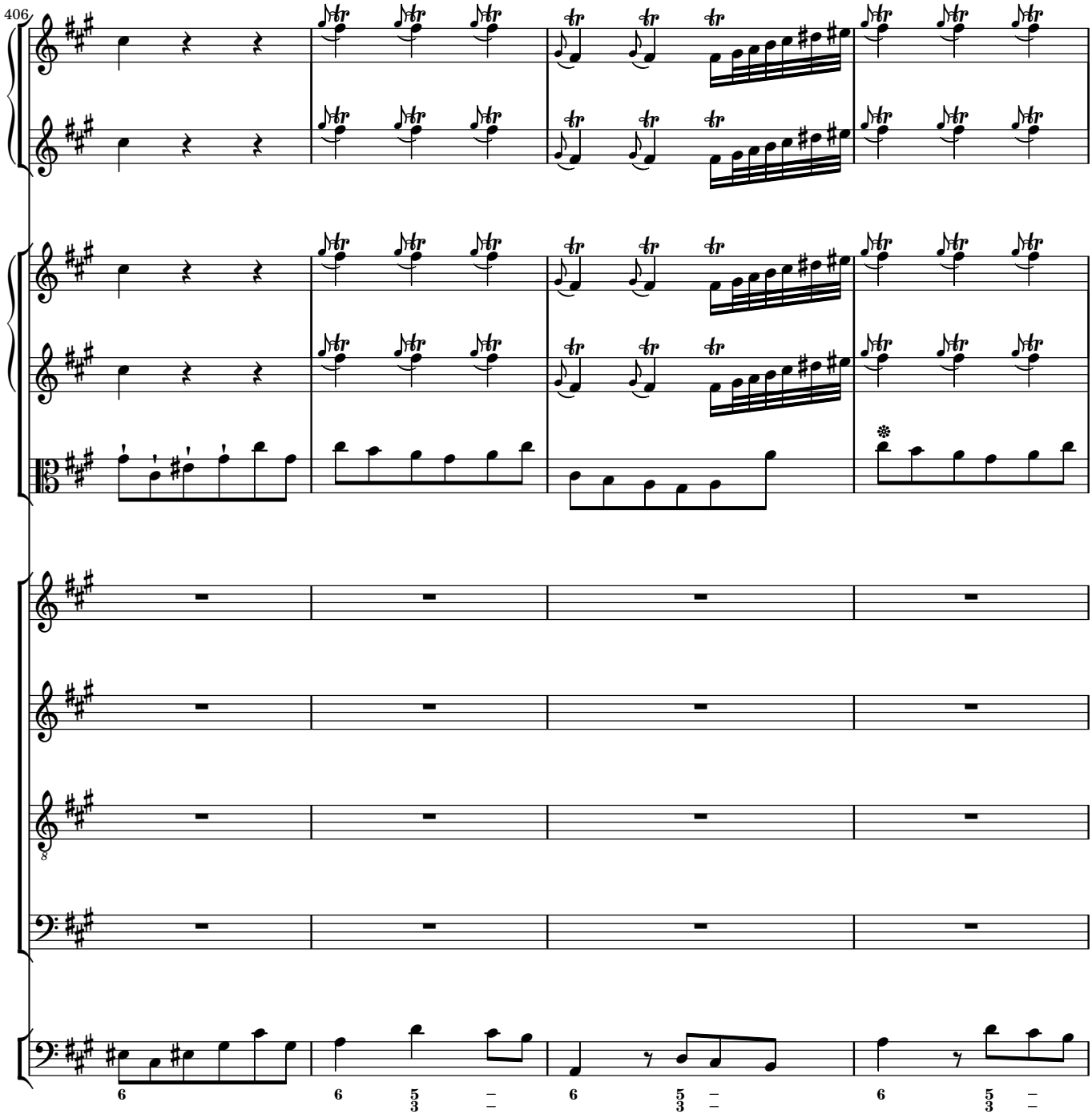
406

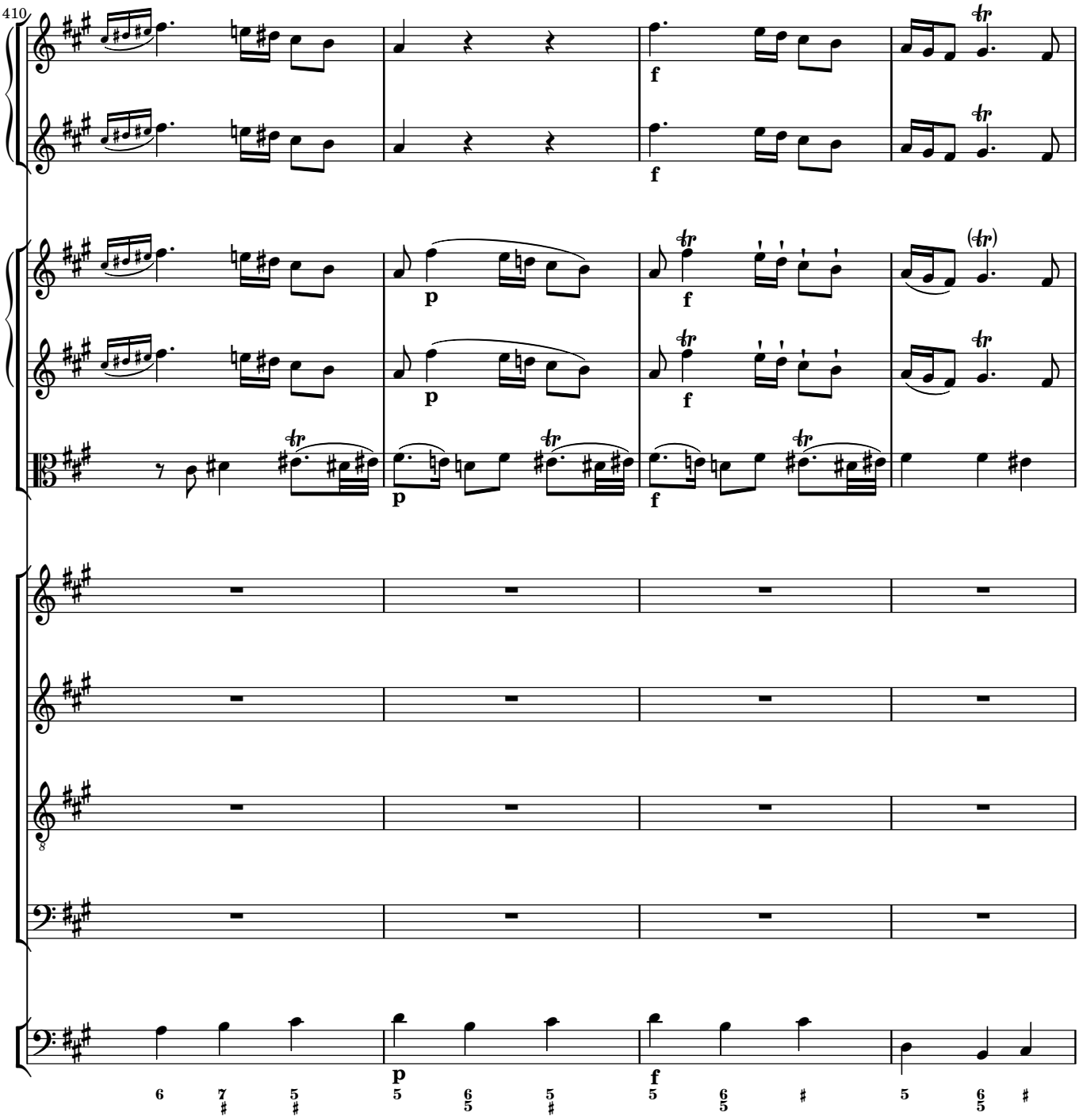
410
f
p
f
p
f
p
f

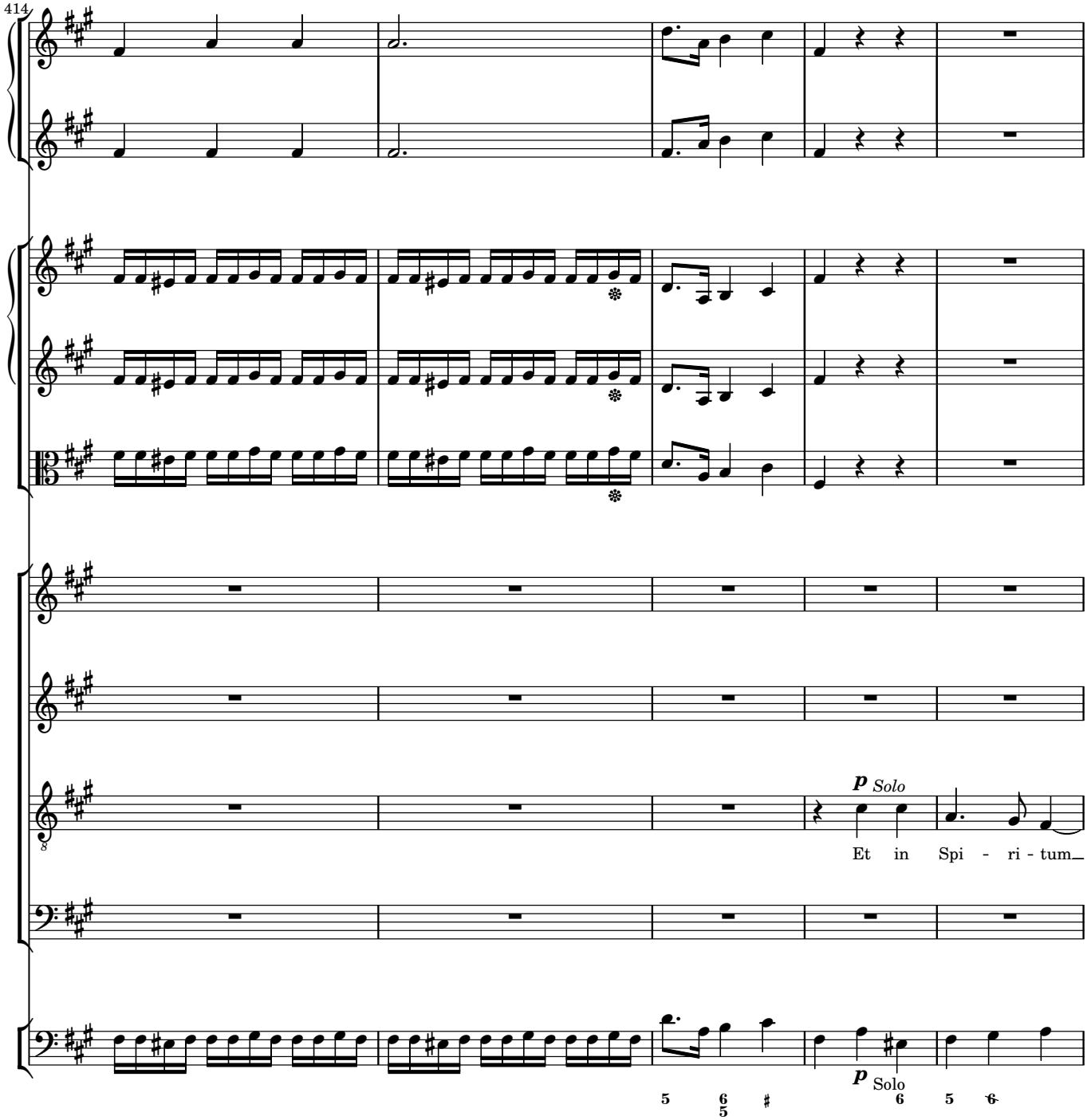
414
p Solo
Et in Spi - ri - tum
p Solo

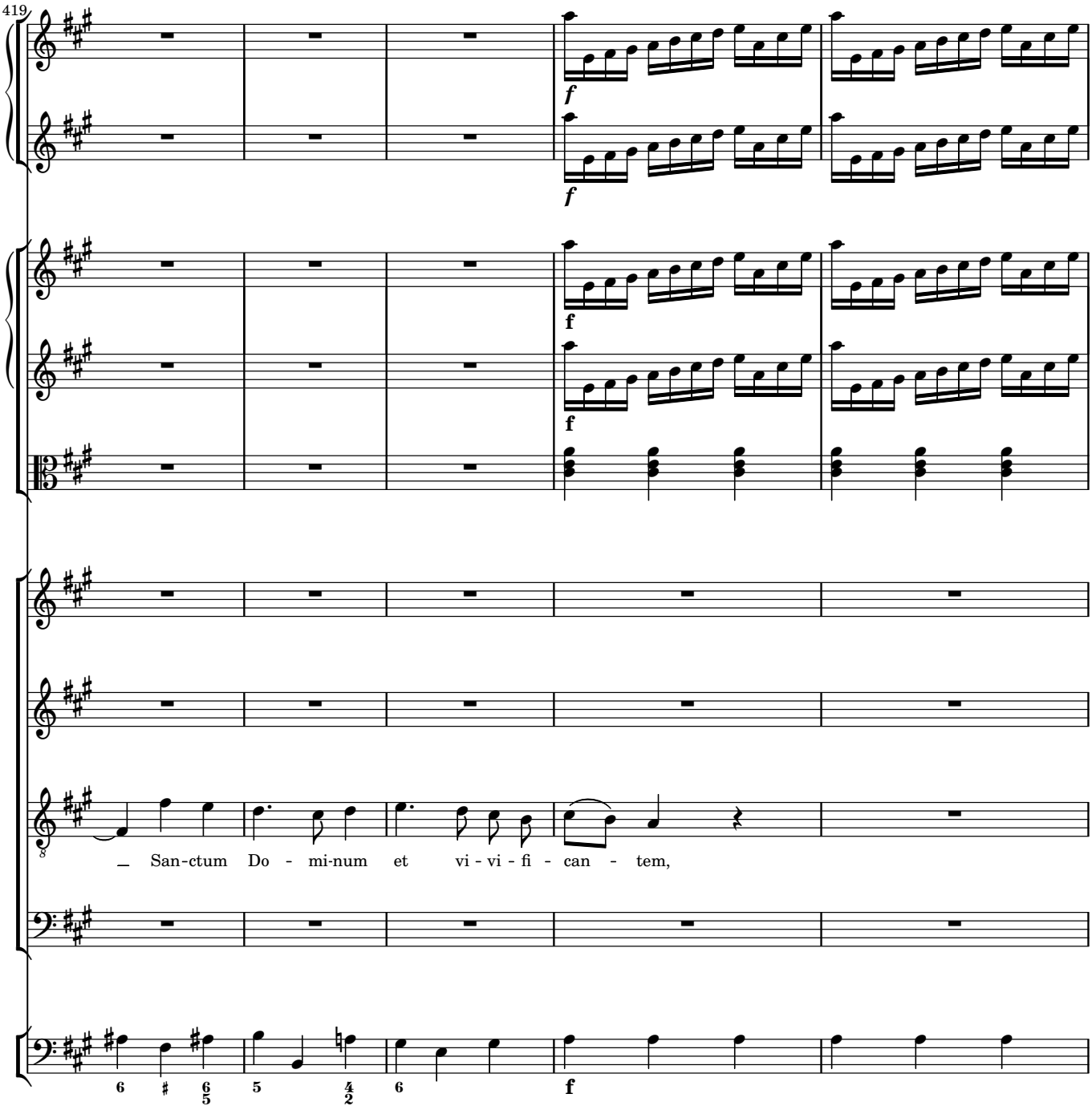
419
f
f
f
f
San-ctum Do - mi-num et vi - vi - fi - can - tem,
6 6 5 4 6 f
5 2

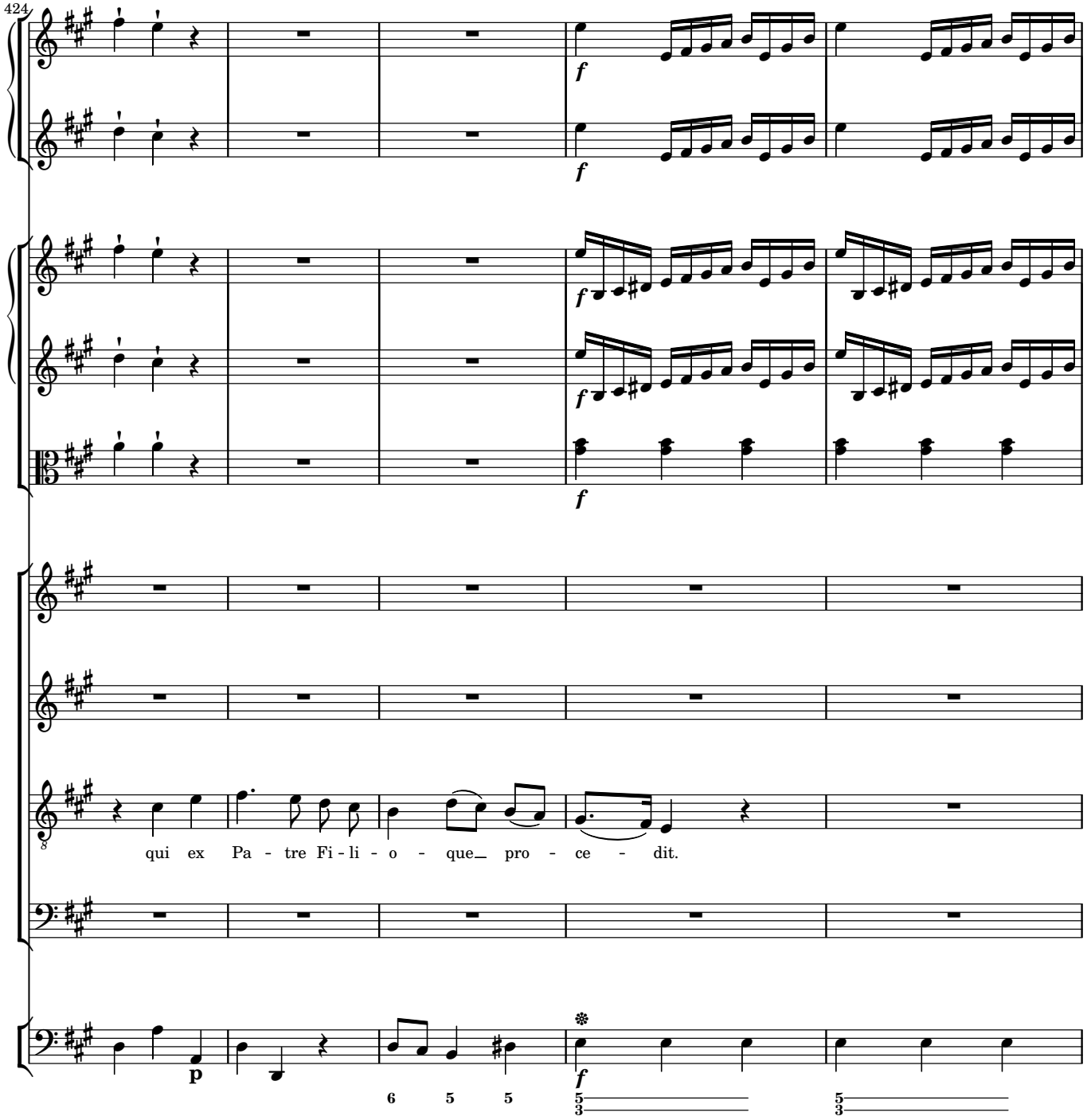
424
f
f
f
f
f
qui ex Pa - tre Fi - li - o - que pro - ce - dit.
p
6 5 5
5 3
5 3

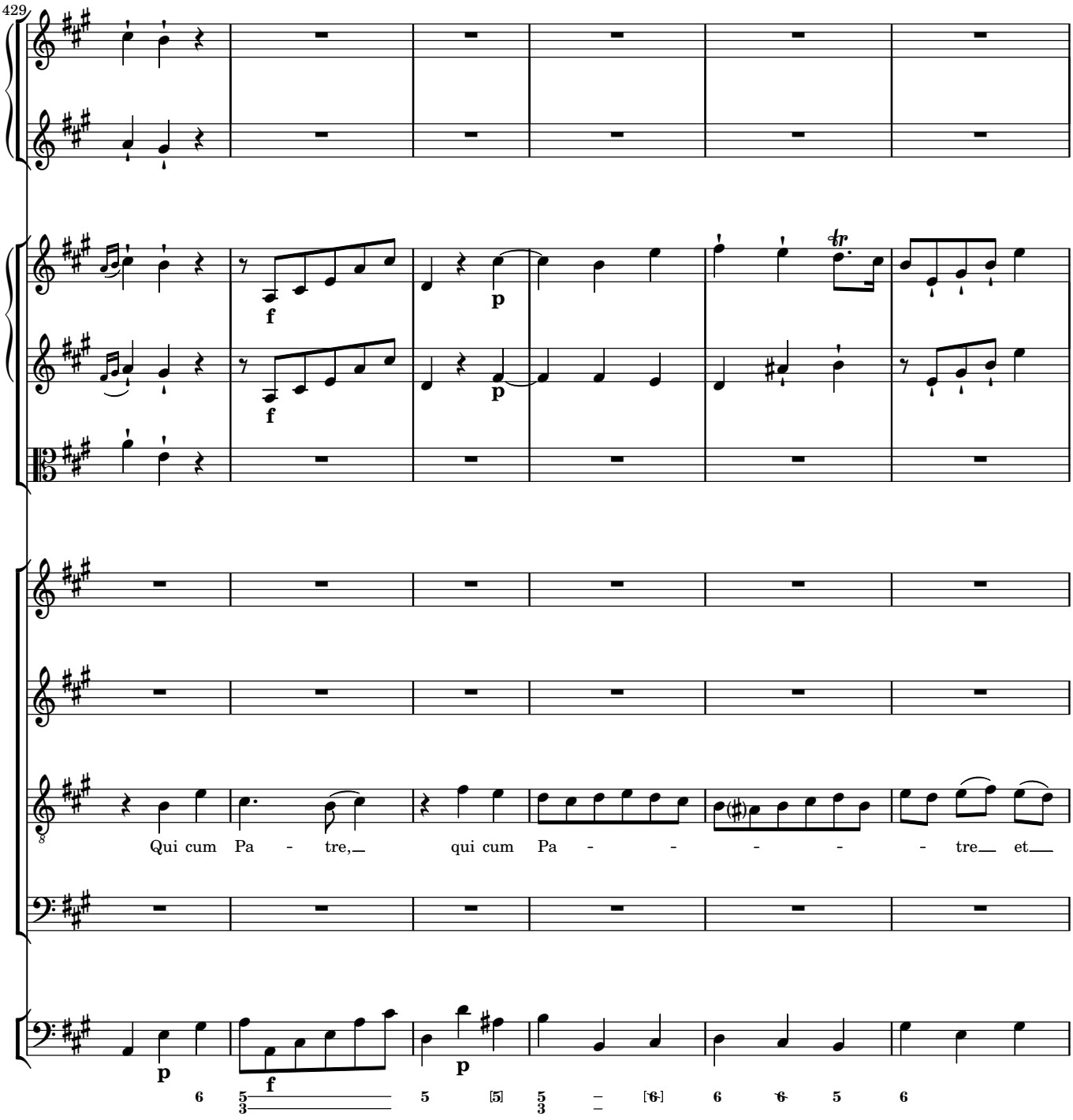
429
Qui cum Pa - tre, qui cum Pa - - - - - tre et

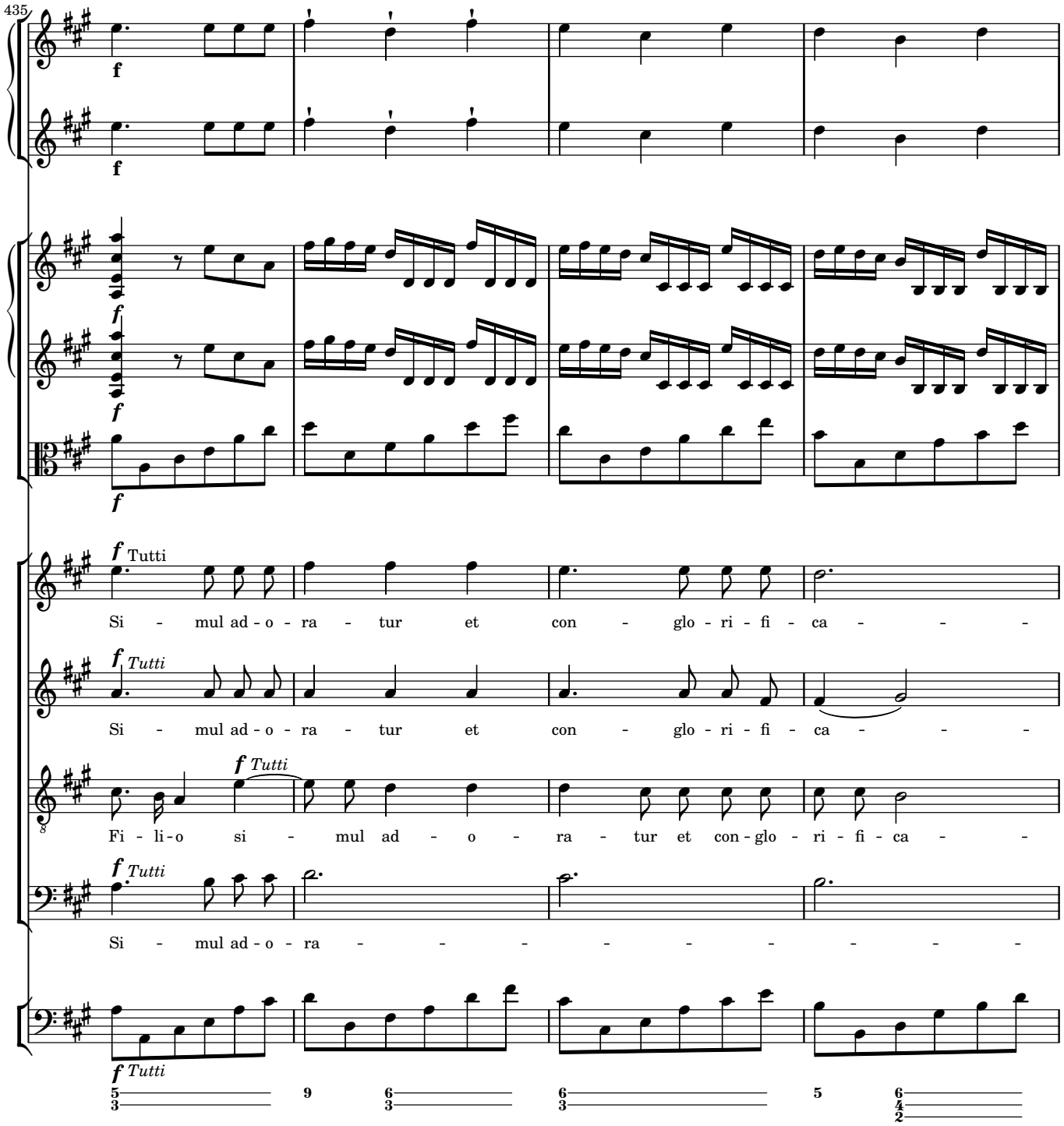
435
f
f
f
f
f
f Tutti
Si - mul ad - o - ra - tur et con - glo - ri - fi - ca - - -
f Tutti
Si - mul ad - o - ra - tur et con - glo - ri - fi - ca - - -
f Tutti
Fi - li - o si - mul ad - o - ra - tur et con - glo - ri - fi - ca - -
f Tutti
Si - mul ad - o - ra - - - - - - - - -
f Tutti
5 3
9
6 3
6 3
5
6 4 2

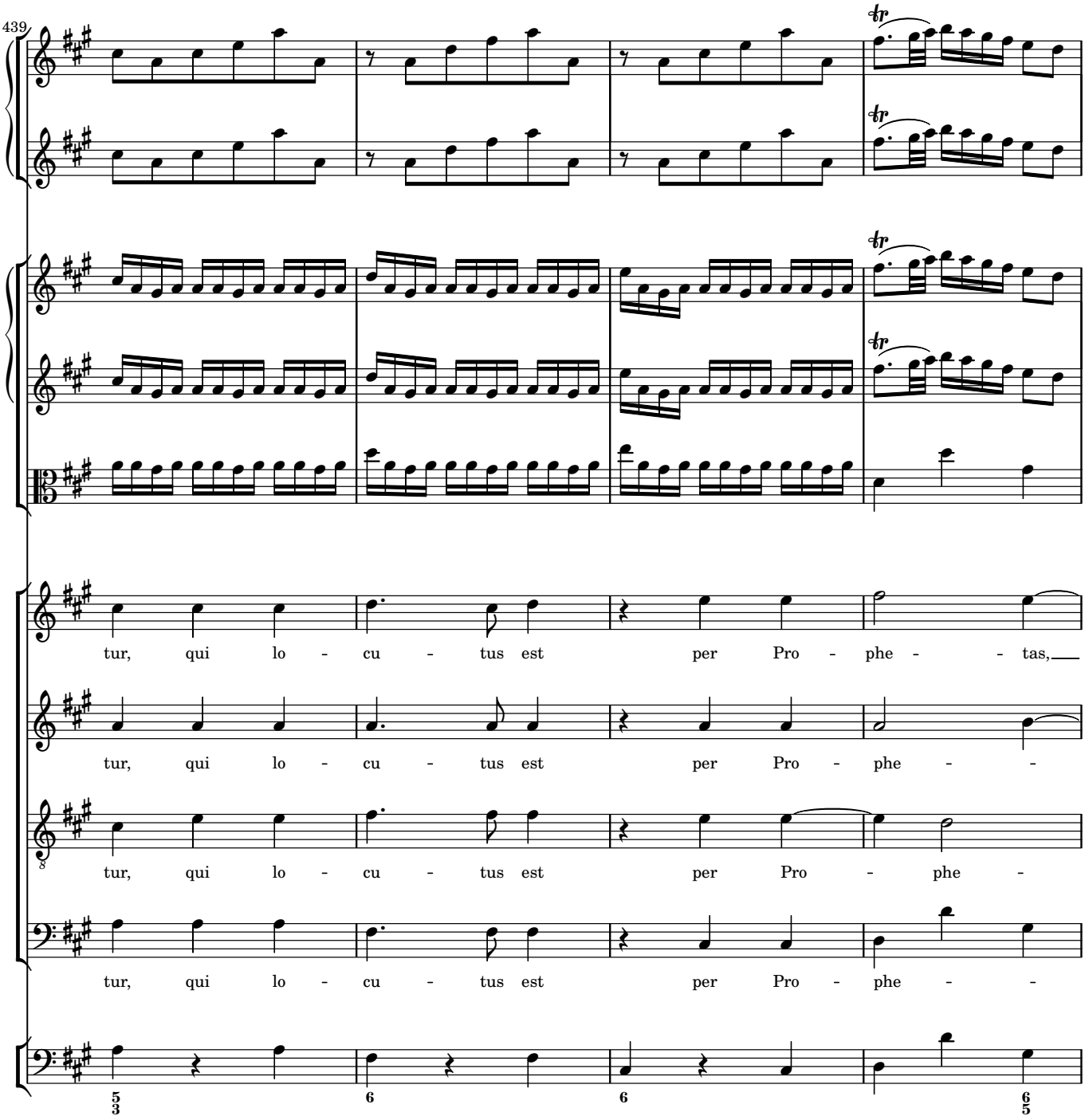
439
tur, qui lo - cu - tus est per Pro - phe - - tas,
tur, qui lo - cu - tus est per Pro - phe - -
tur, qui lo - cu - tus est per Pro - phe -
tur, qui lo - cu - tus est per Pro - phe - -

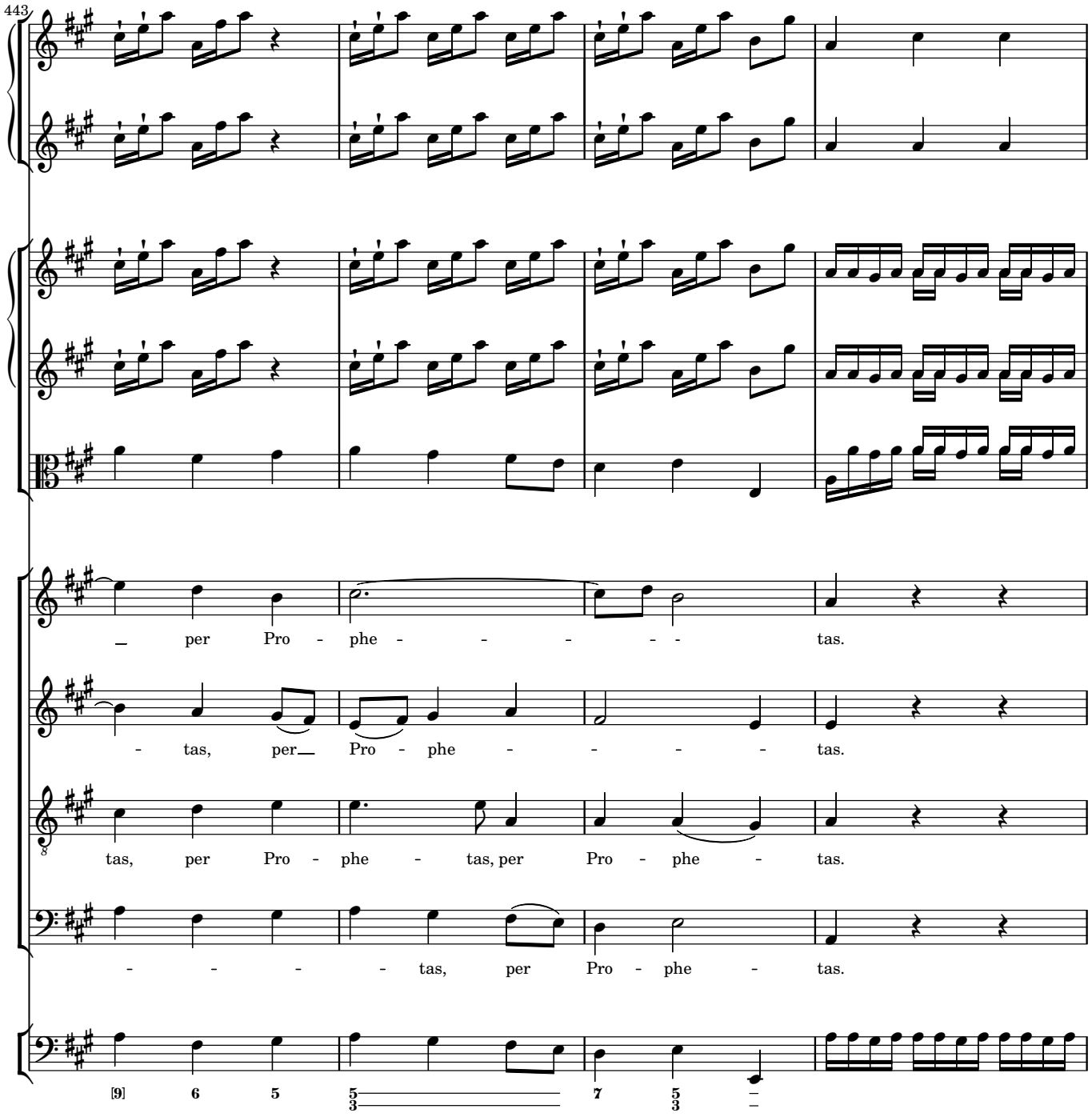
443
per Pro - phe - - - - - tas.
- tas, per Pro - phe - - - - tas.
tas, per Pro - phe - tas, per Pro - phe - tas.
- - - - tas, per Pro - phe - tas.

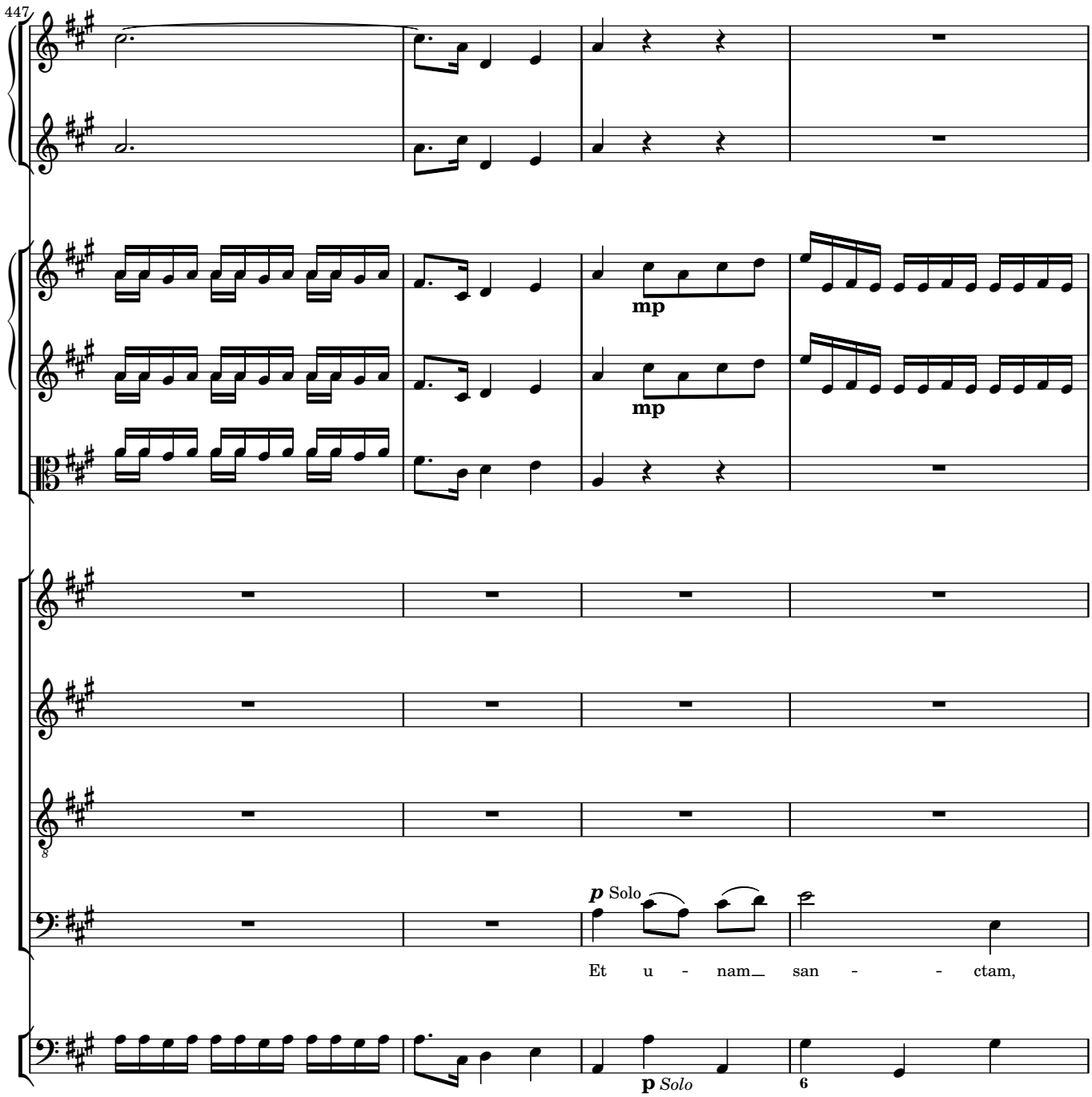
447
mp
mp
p Solo
Et u - nam san - - ctam,
p Solo
6

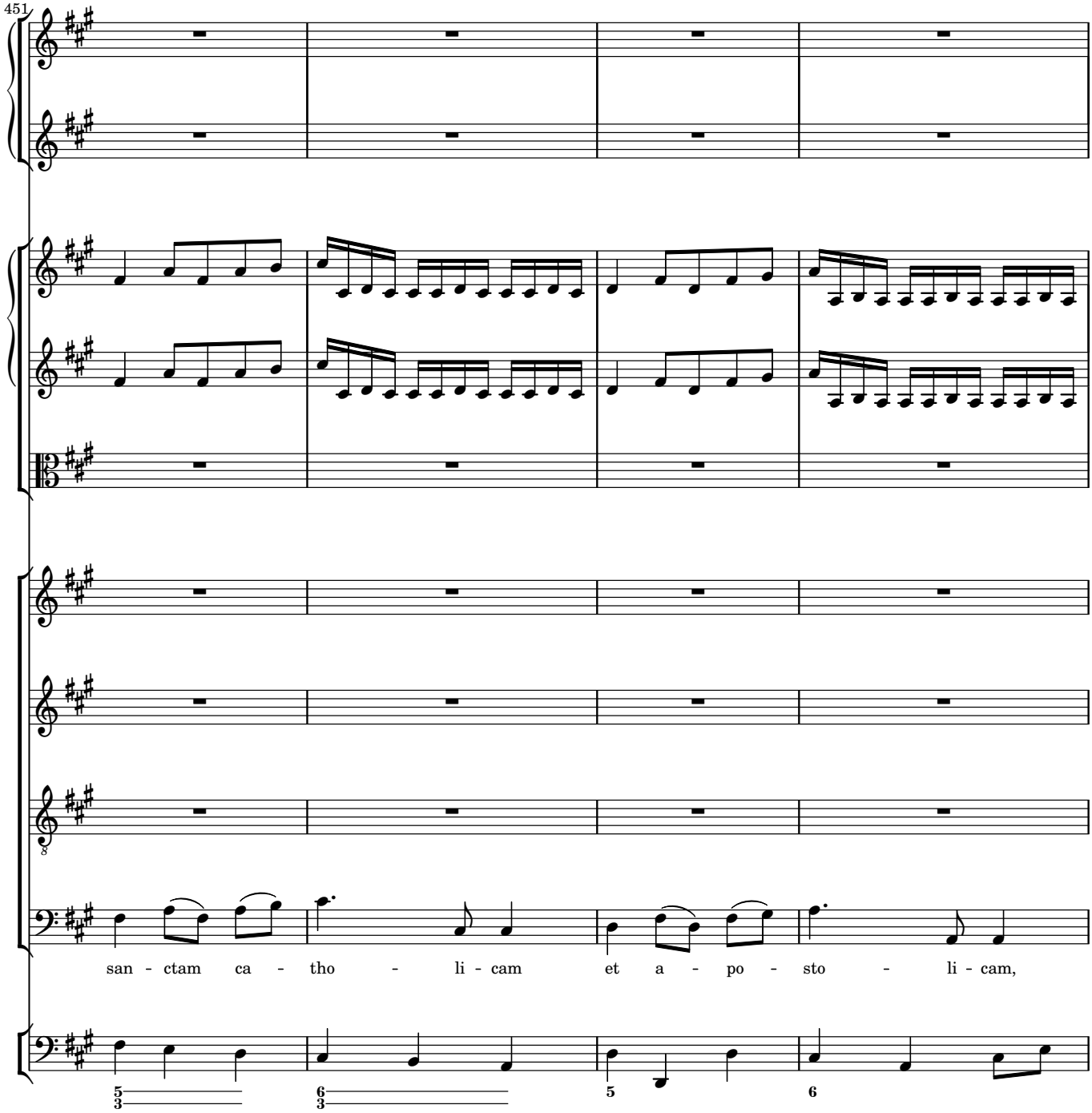
451
san - ctam ca - tho - li - cam et a - po - sto - li - cam,

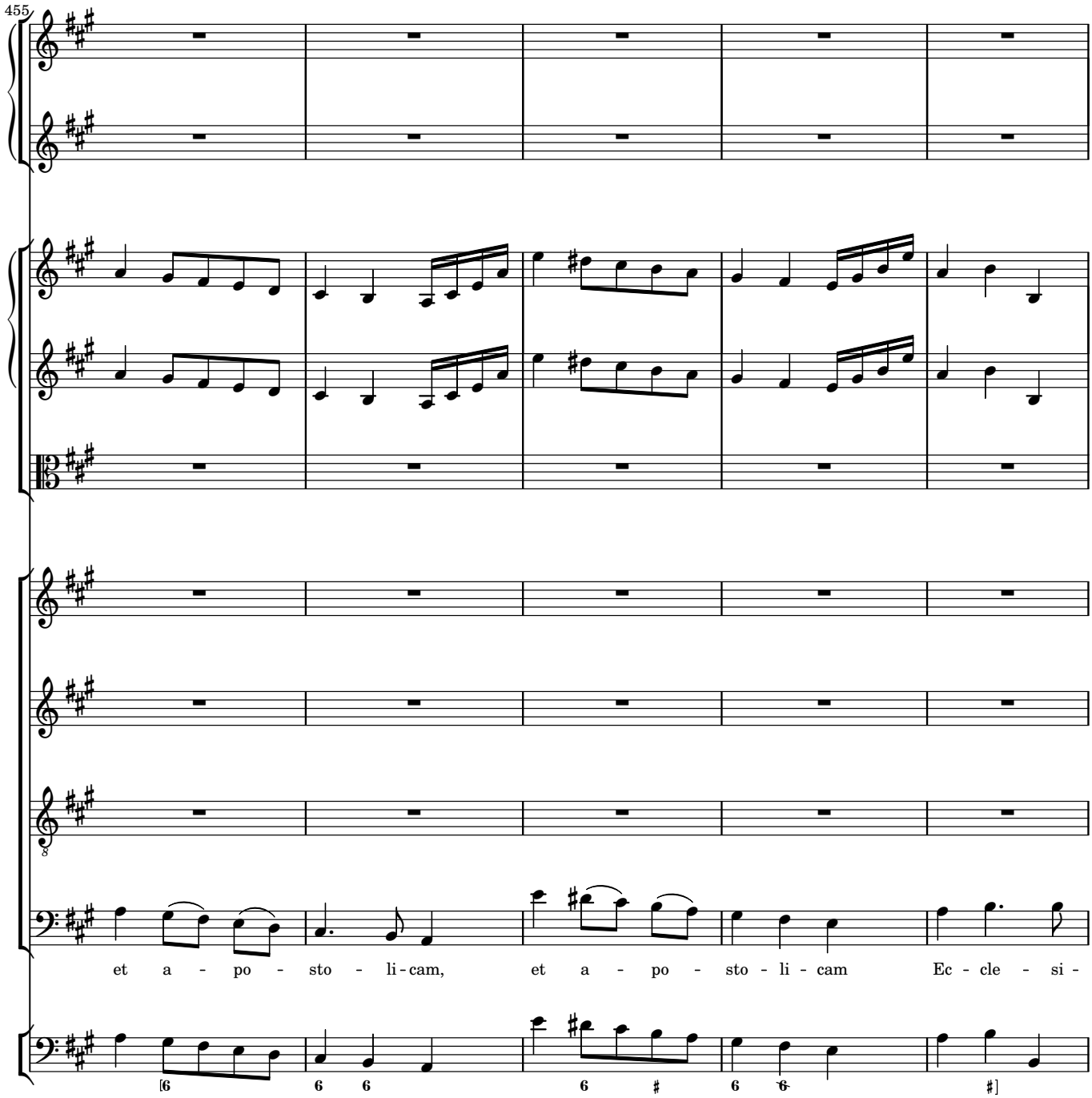
455
et a - po - sto - li - cam, et a - po - sto - li - cam Ec - cle - si -

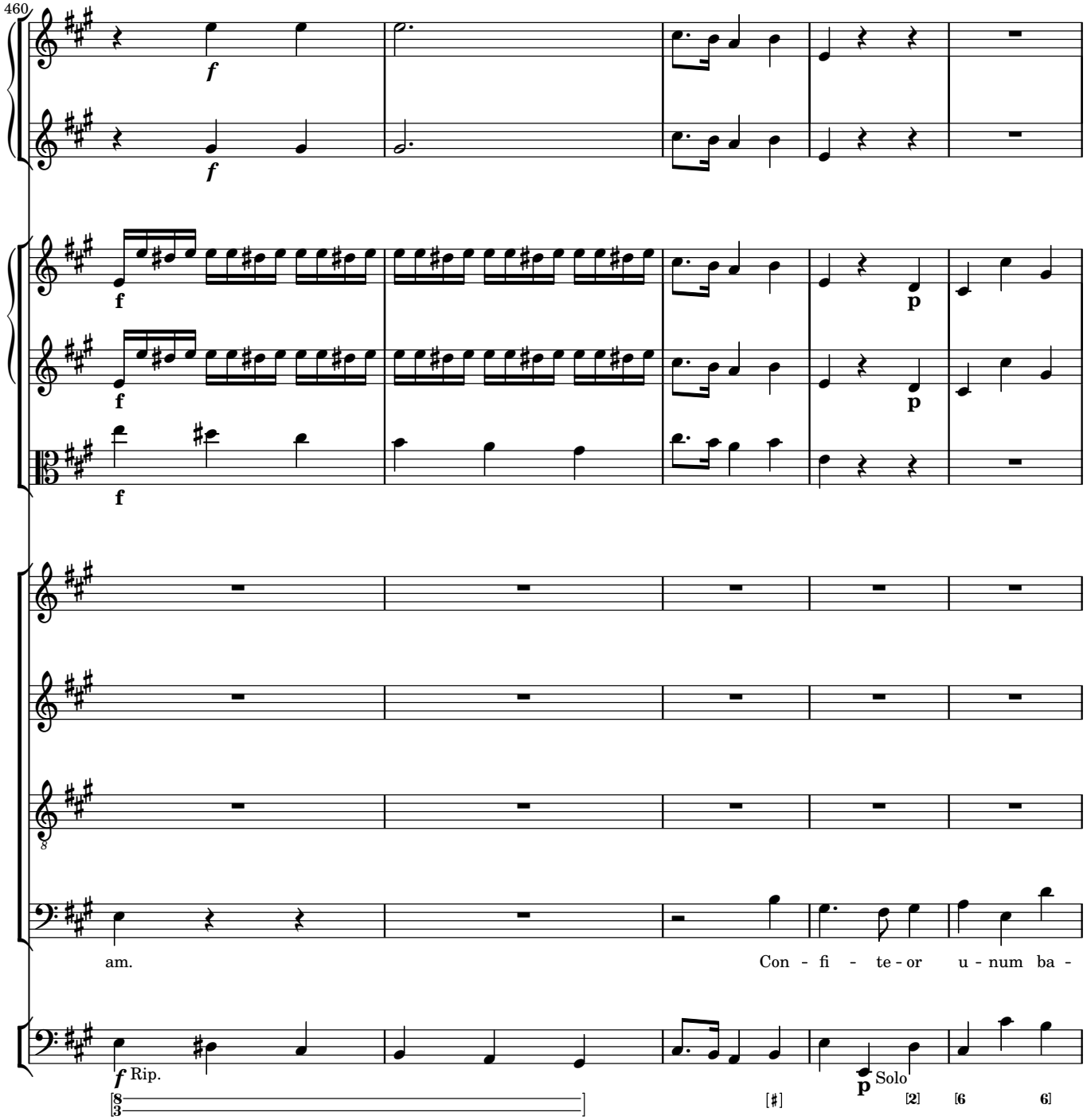
460
f
f
f
f
p
f
p
f
am.
Con - fi - te - or u - num ba -
f Rip.
p Solo

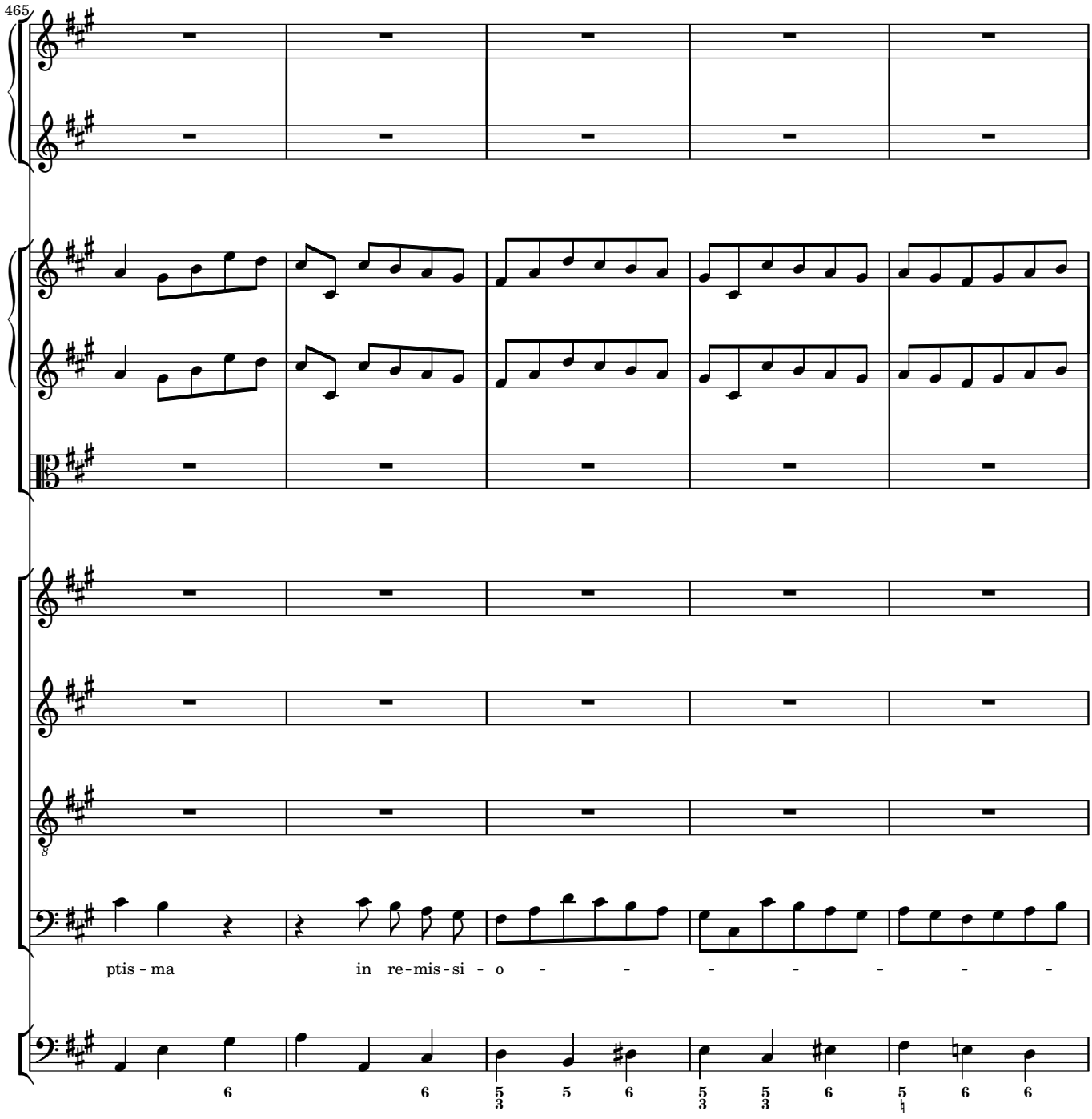
465
ptis - ma
in re - mis - si - o
6
6
5
3
5
6
5
3
5
3
6
5
♮
6
6

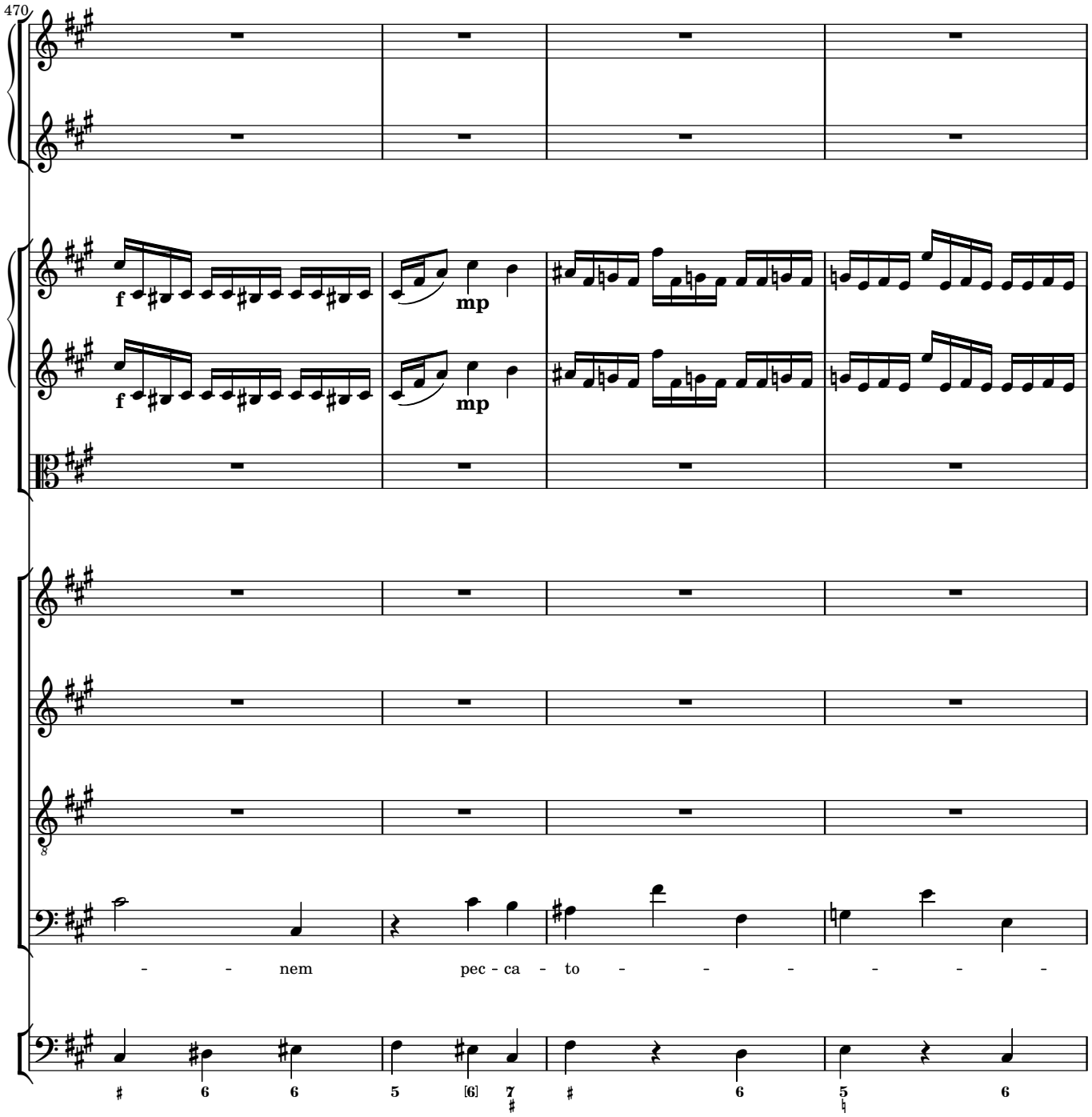
470
f
mp
f
mp
- - nem pec - ca - to - - - - -
6 6 5 [6] 7 # 6 5 ♮ 6

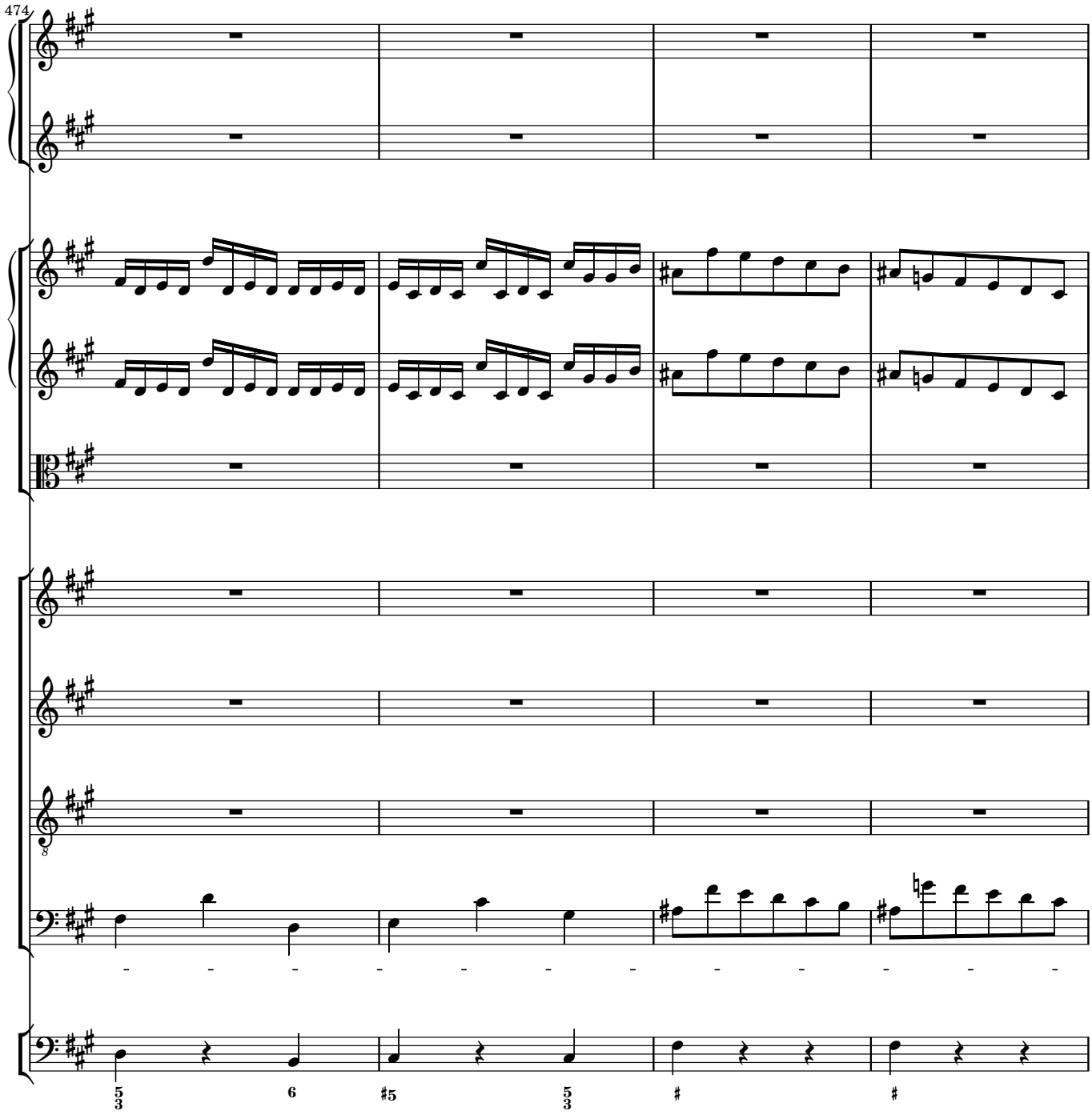
474
5 3
6
♯5
5 3
♯
♯

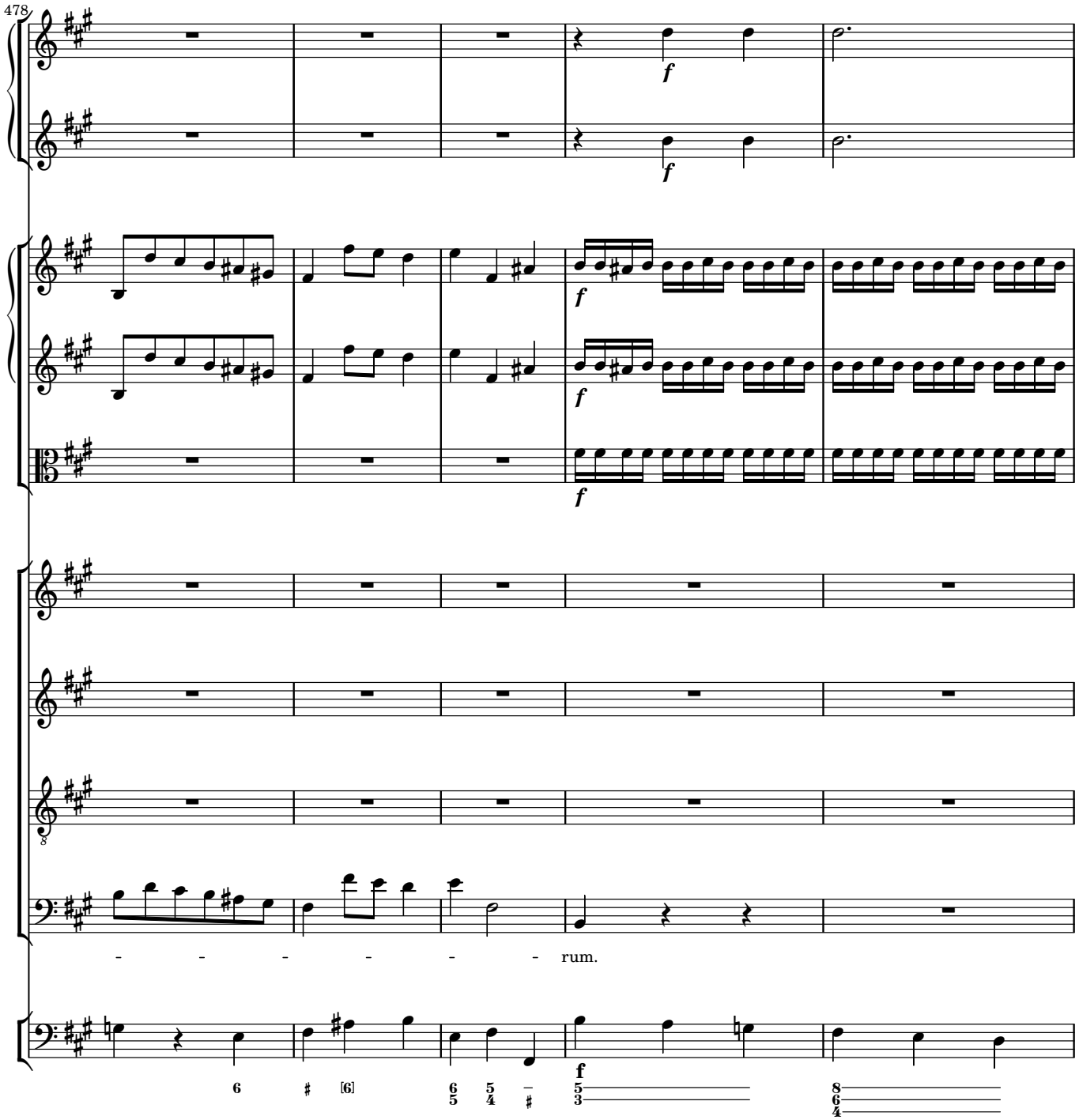
478
f
f
f
f
f
- - - - - - rum.

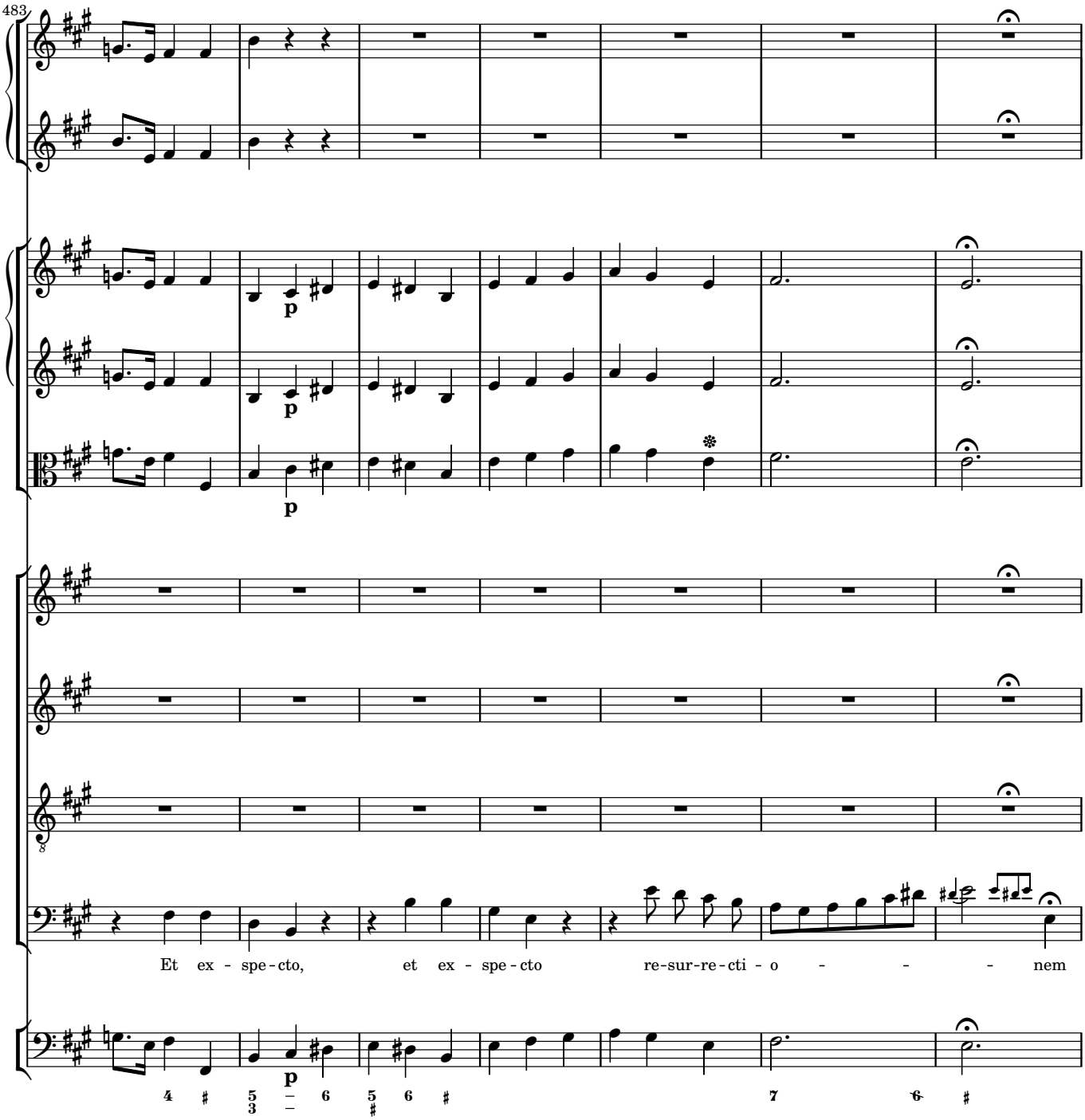
483
p
p
p
Et ex - spe - cto, et ex - spe - cto re-sur-re-cti - o - - - nem
4 5 6 5 6 7 6
3

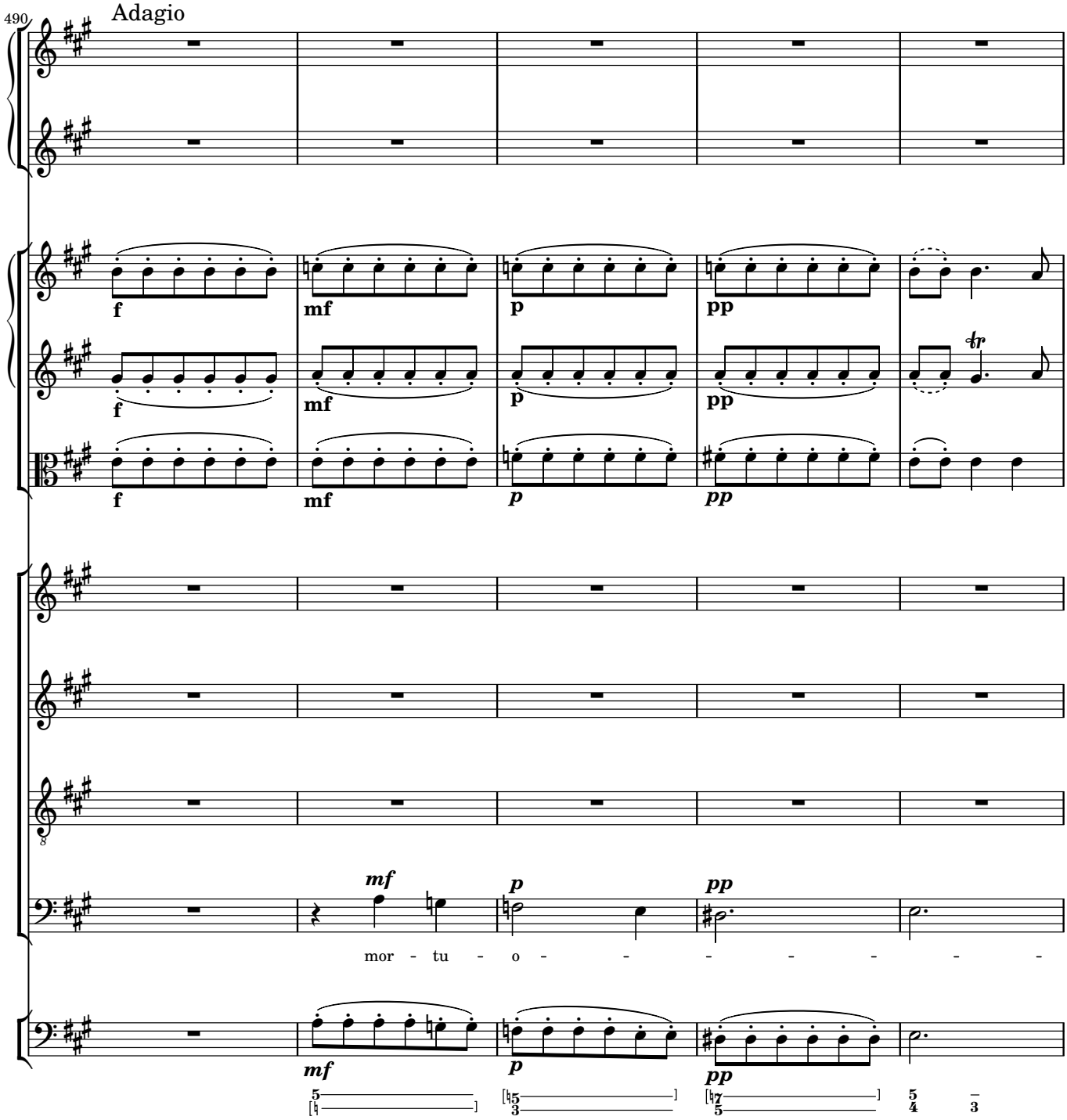
490
Adagio
mor - tu - o - - - - - -

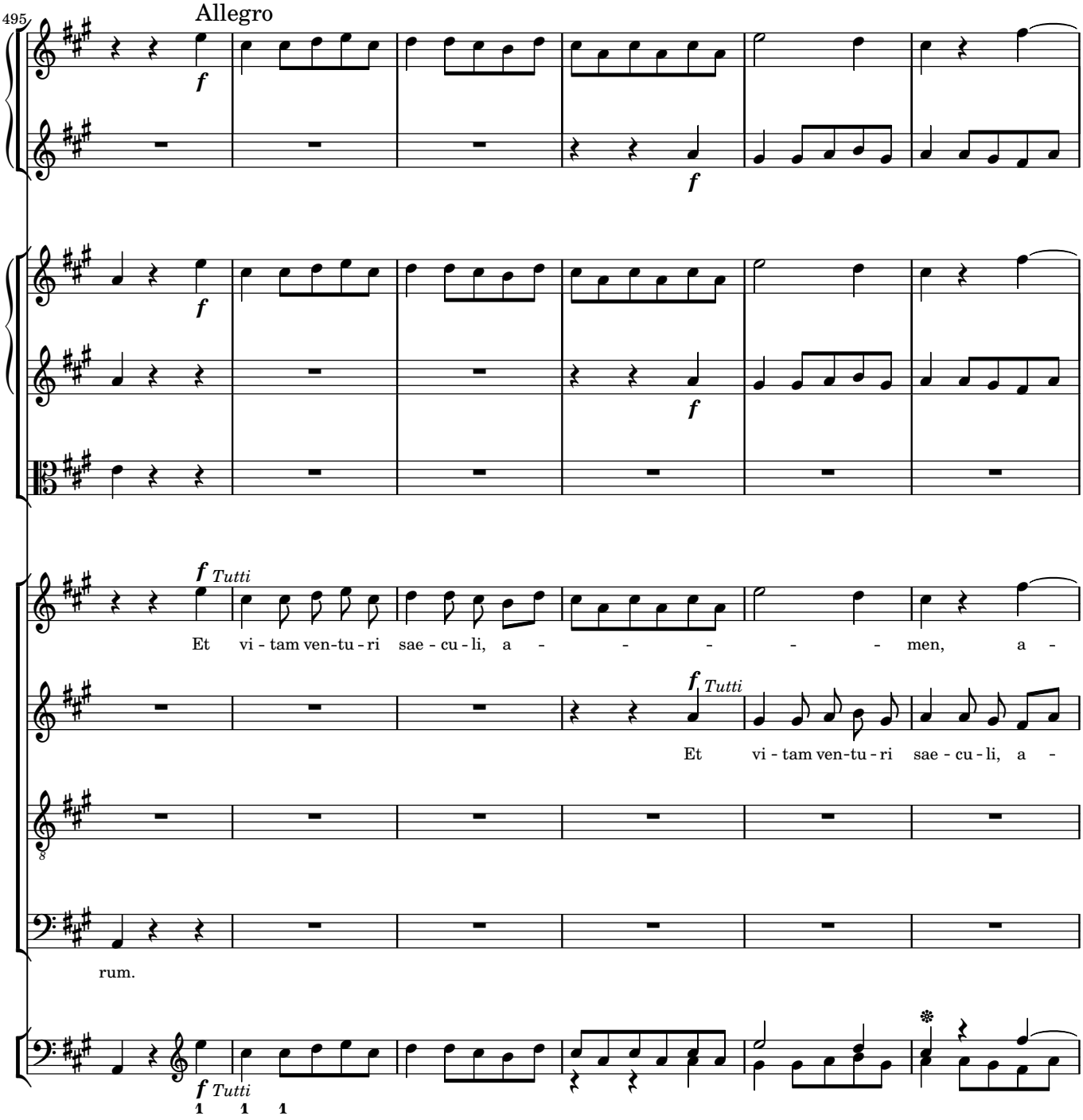
495
Allegro
f
f
f
f
f Tutti
Et vi - tam ven-tu - ri sae - cu - li, a - - - - - men, a -
f Tutti
Et vi - tam ven-tu - ri sae - cu - li, a -
rum.
f Tutti

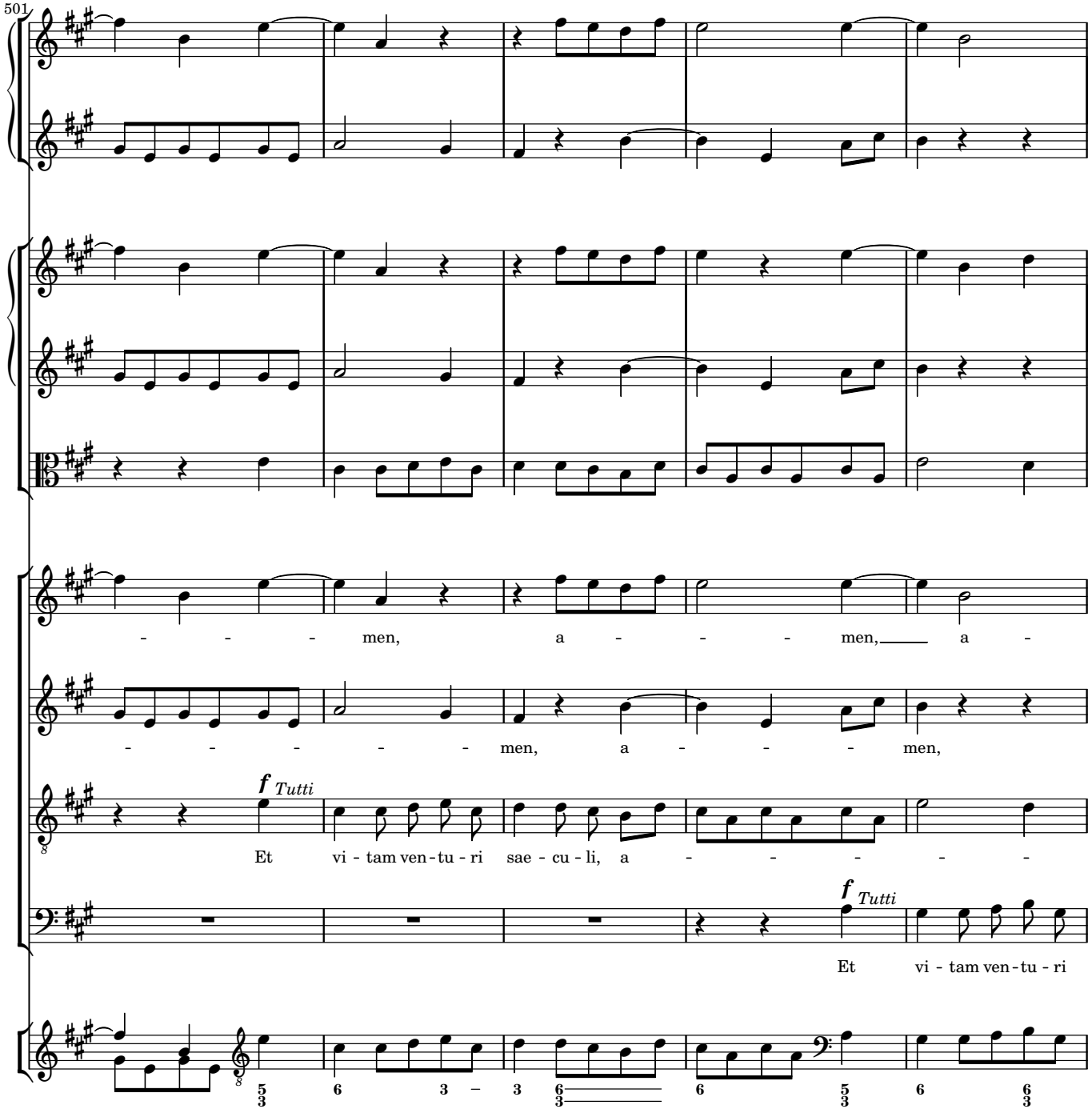
501
men, a men, a
men, a men,
f Tutti
Et vi - tam ven - tu - ri sae - cu - li, a
f Tutti
Et vi - tam ven - tu - ri

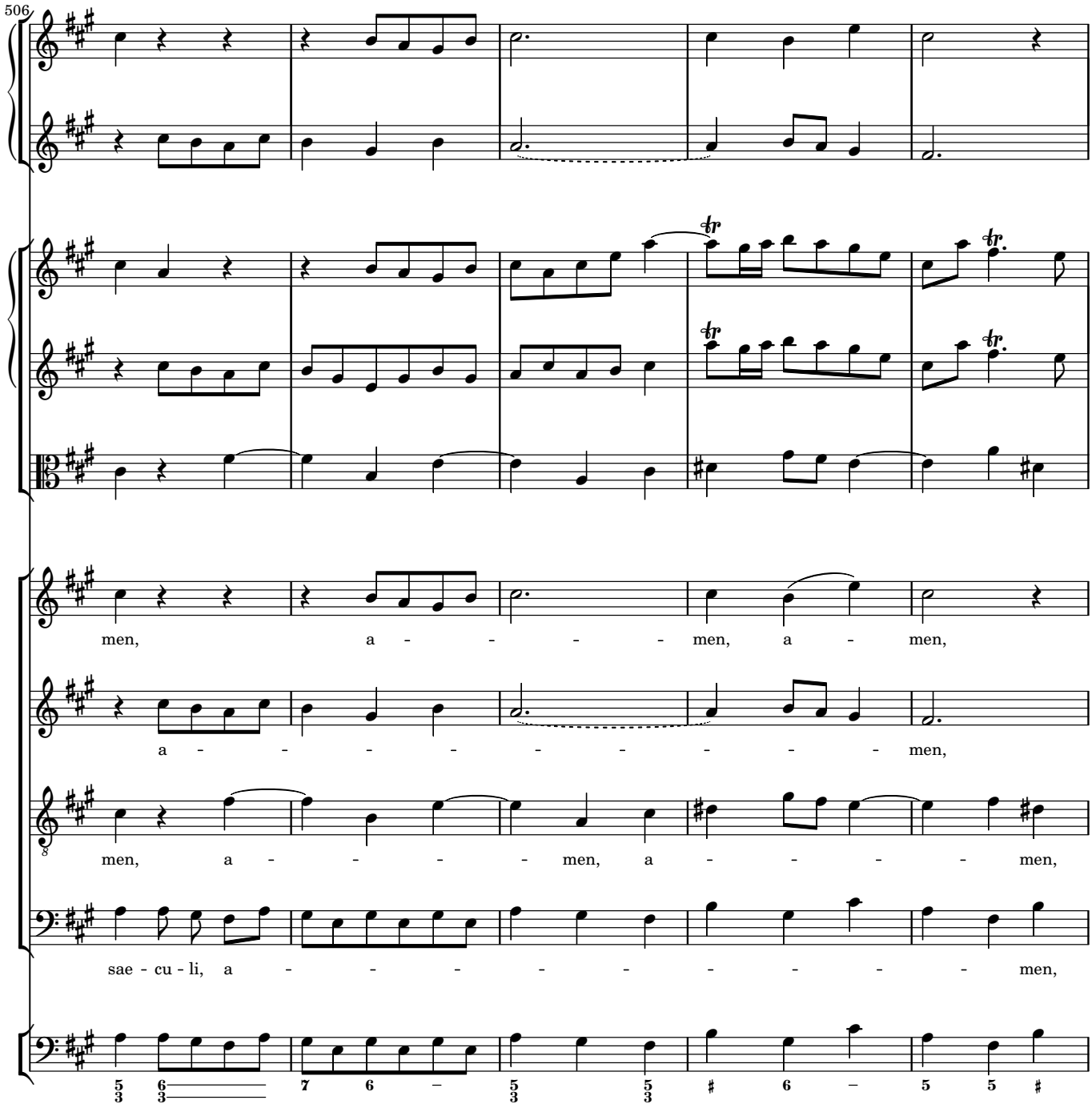
506
men, a - - - - men, a - men,
a - - - - - - - - men,
men, a - - - - men, a - - - - men,
sae - cu - li, a - - - - - - - - men,

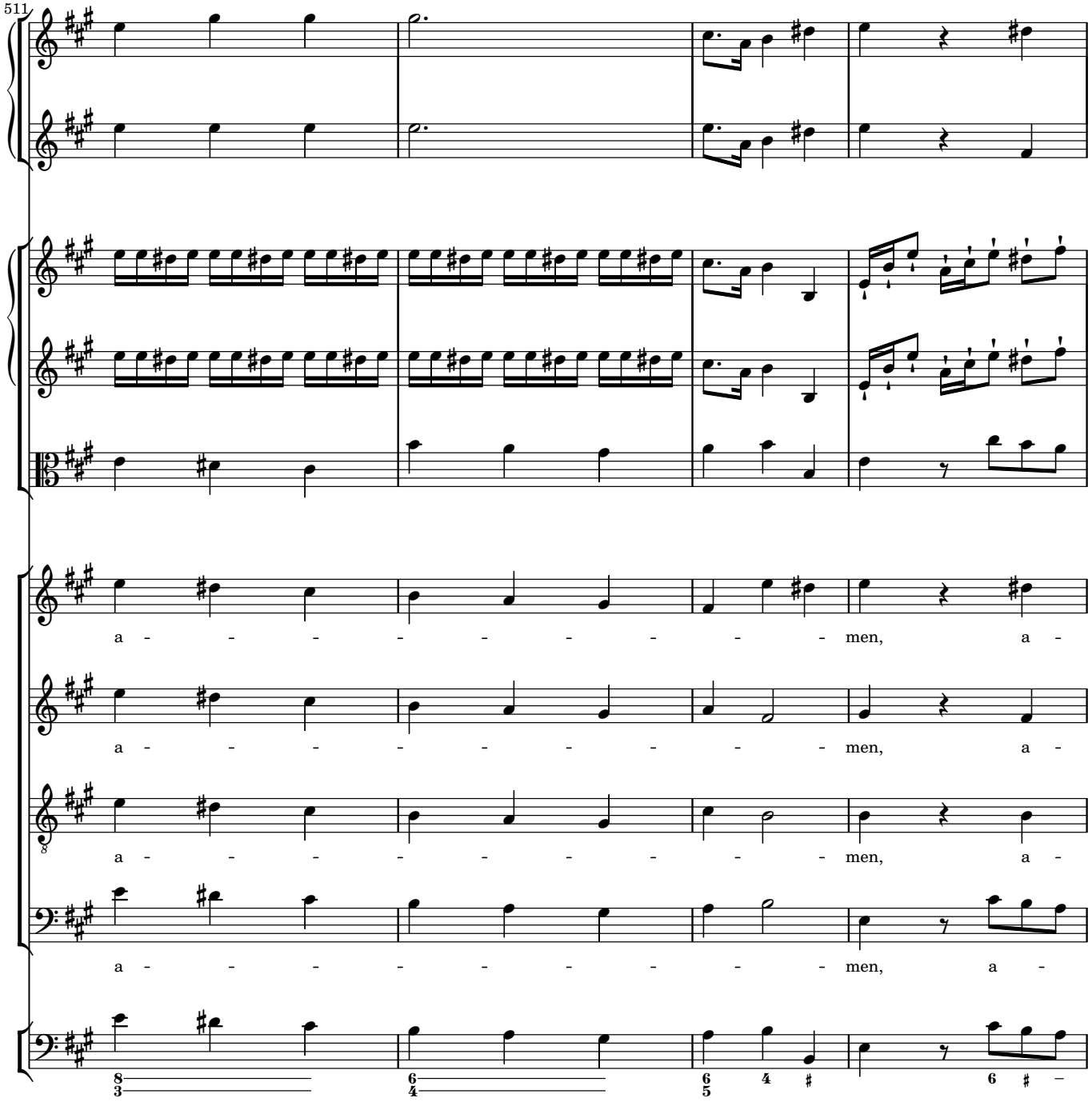
511
a - - - - - - - - - men, a -
a - - - - - - - - - men, a -
a - - - - - - - - - men, a -
a - - - - - - - - - men, a -

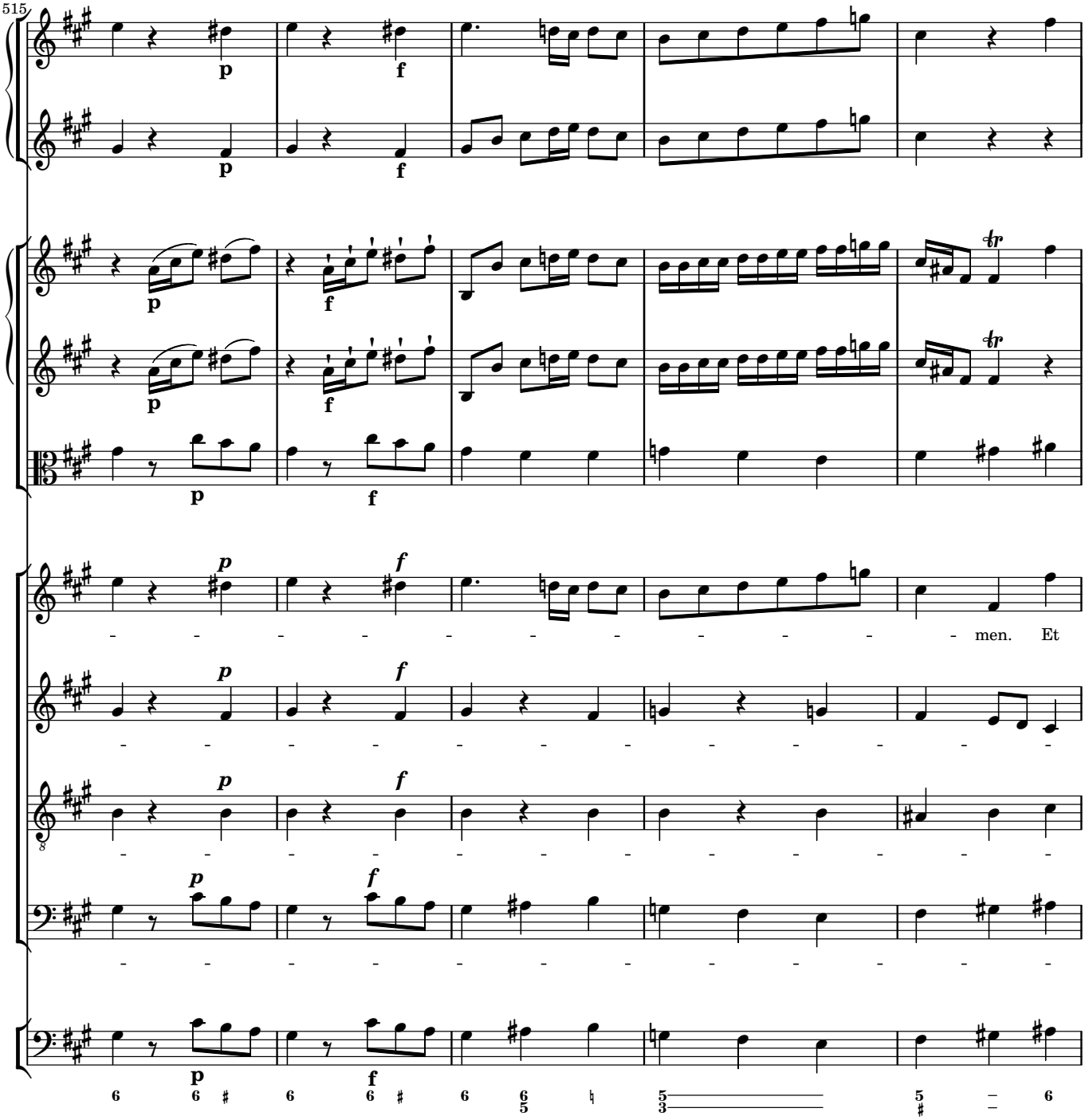
515
men. Et

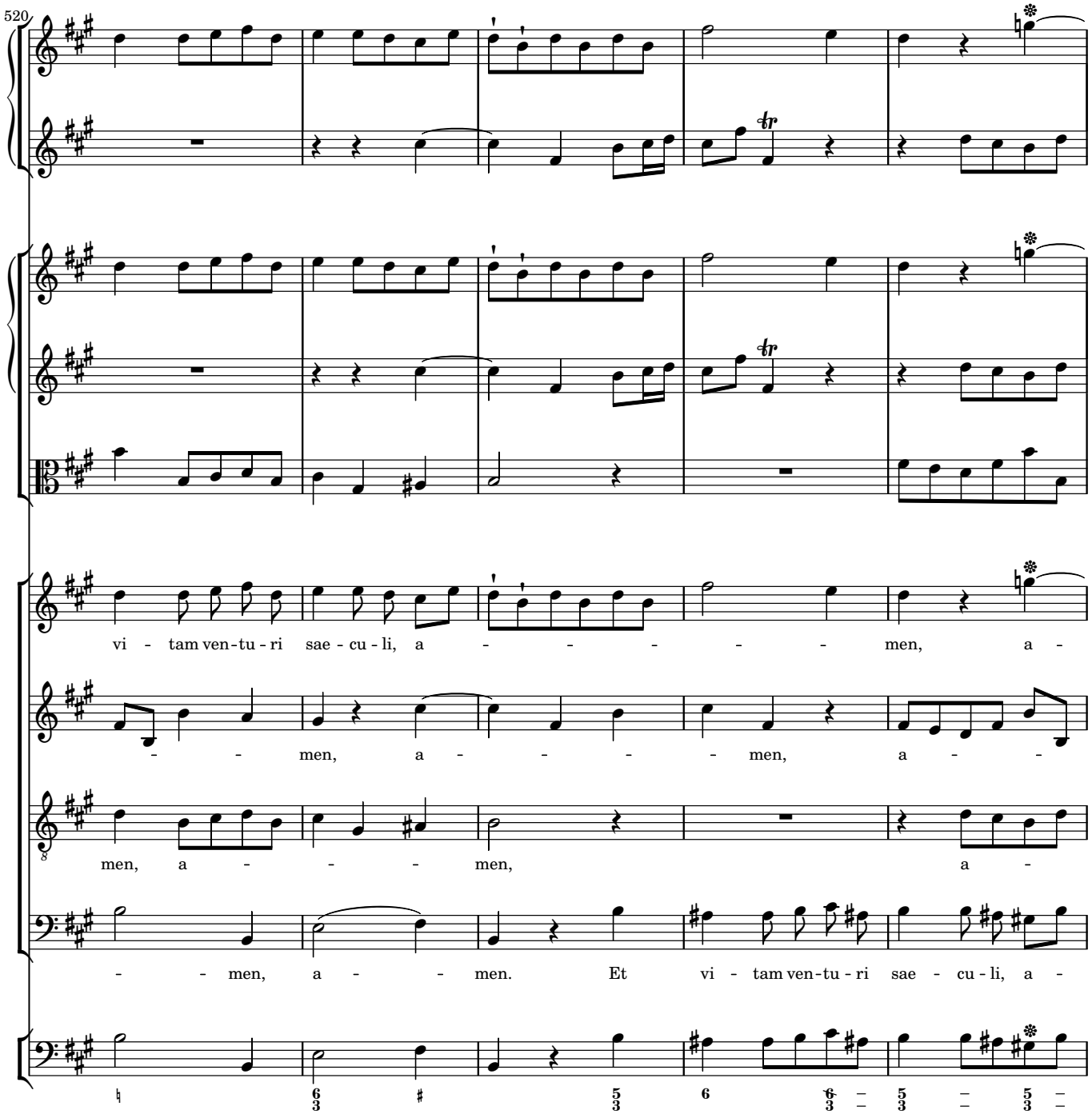
520
vi - tam ven-tu - ri sae - cu - li, a - - - - - - men, a -
- - men, a - - - - men, a - -
men, a - - - men, a -
- - men, a - - men. Et vi - tam ven-tu - ri sae - cu - li, a -

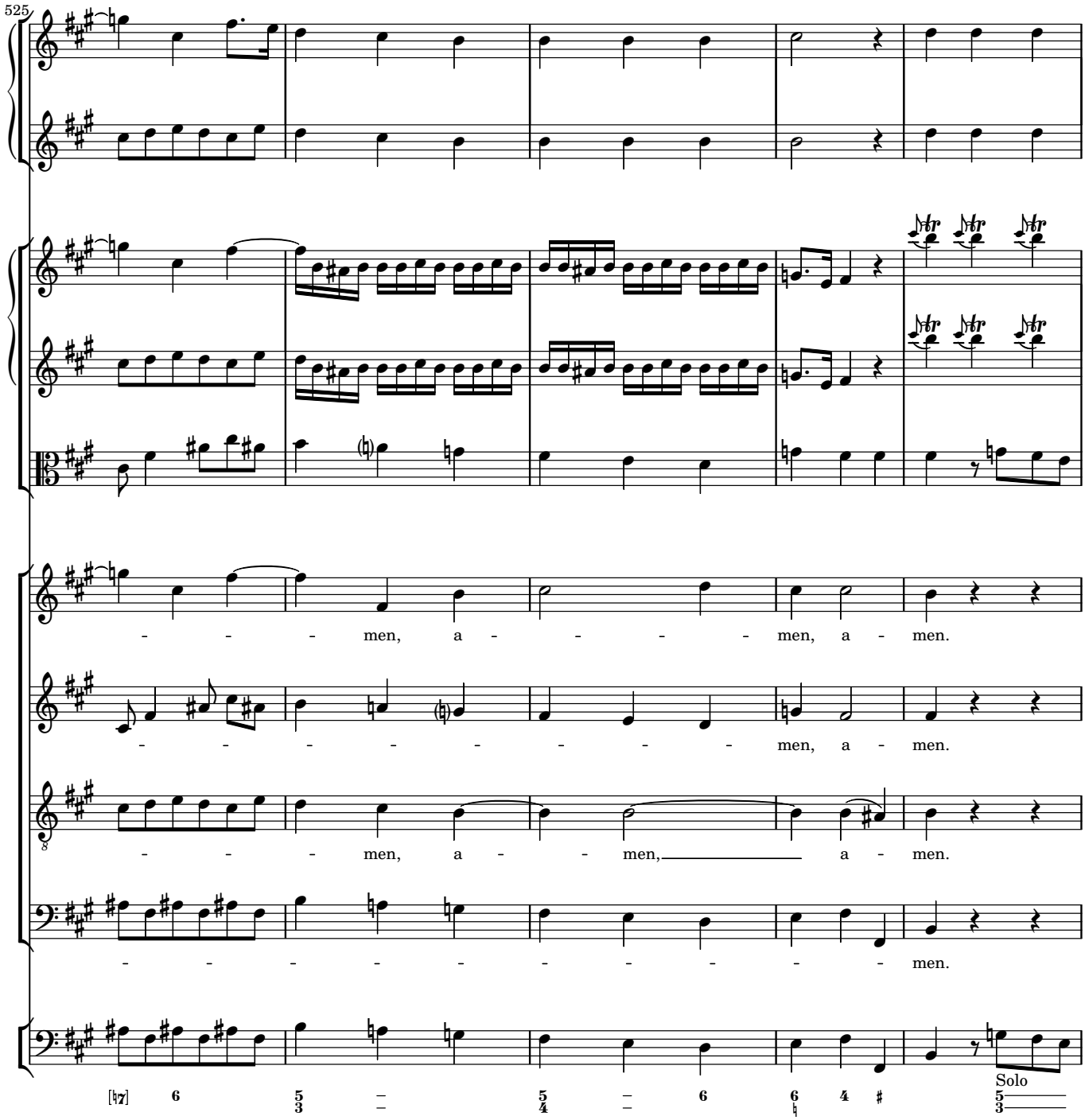
525
men, a - men, a - men.
men, a - men.
men, a - men, a - men.
men.
Solo

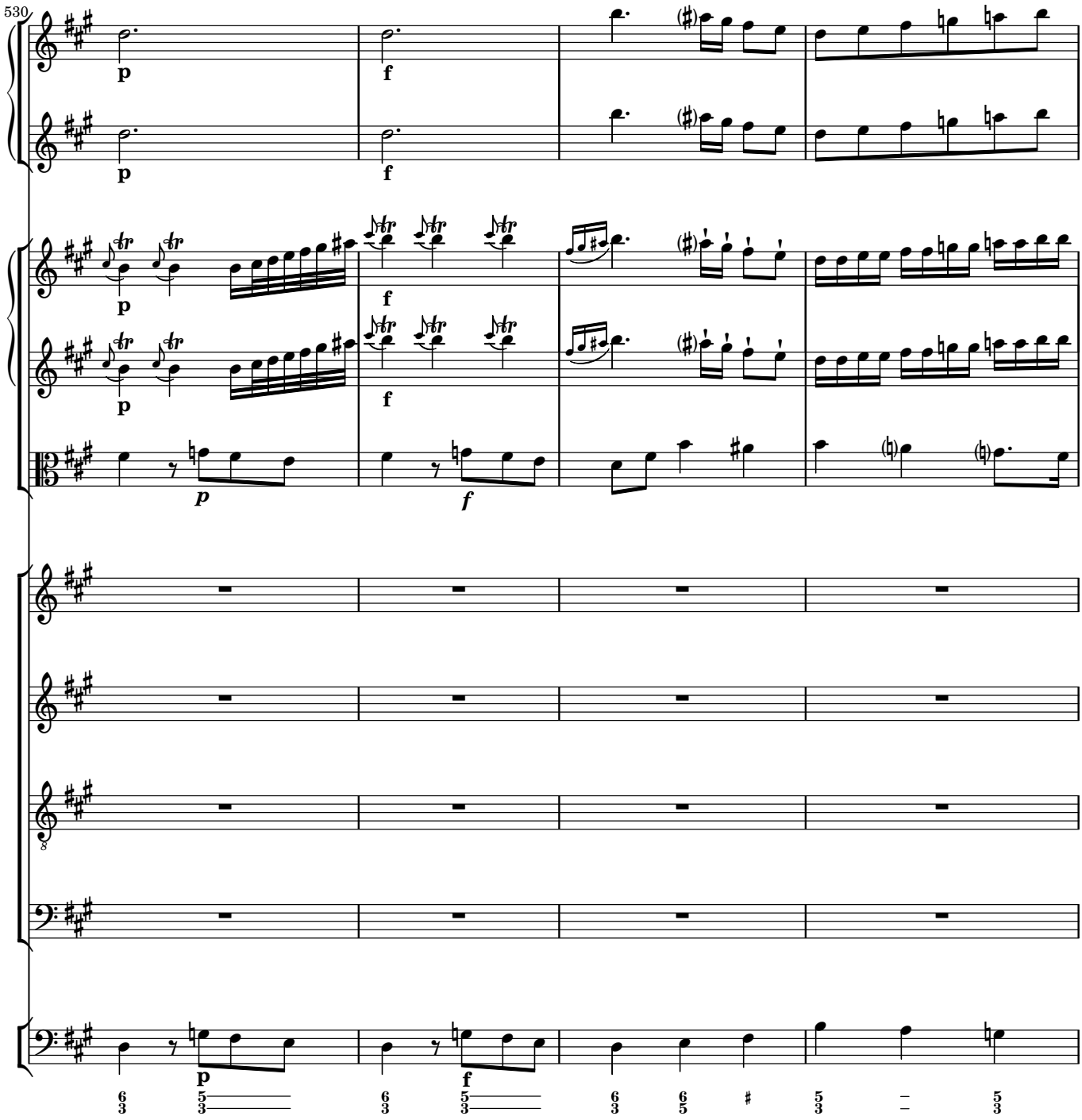
530
p
f
p
f
p
f
p
f
p
f
p
f
p
f

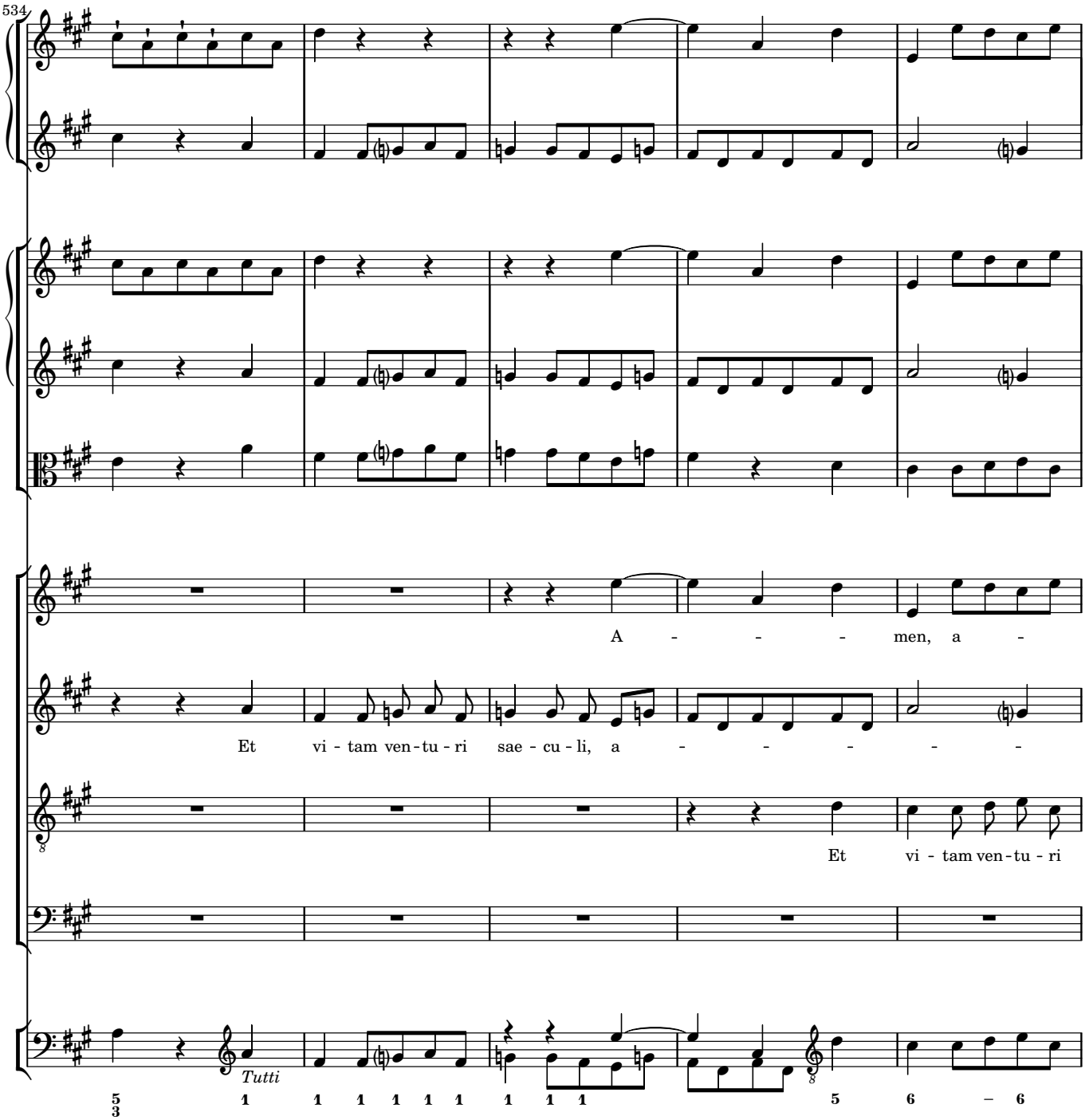
534
A - - - men, a -
Et vi - tam ven - tu - ri sae - cu - li, a - - - - -
Et vi - tam ven - tu - ri
Tutti

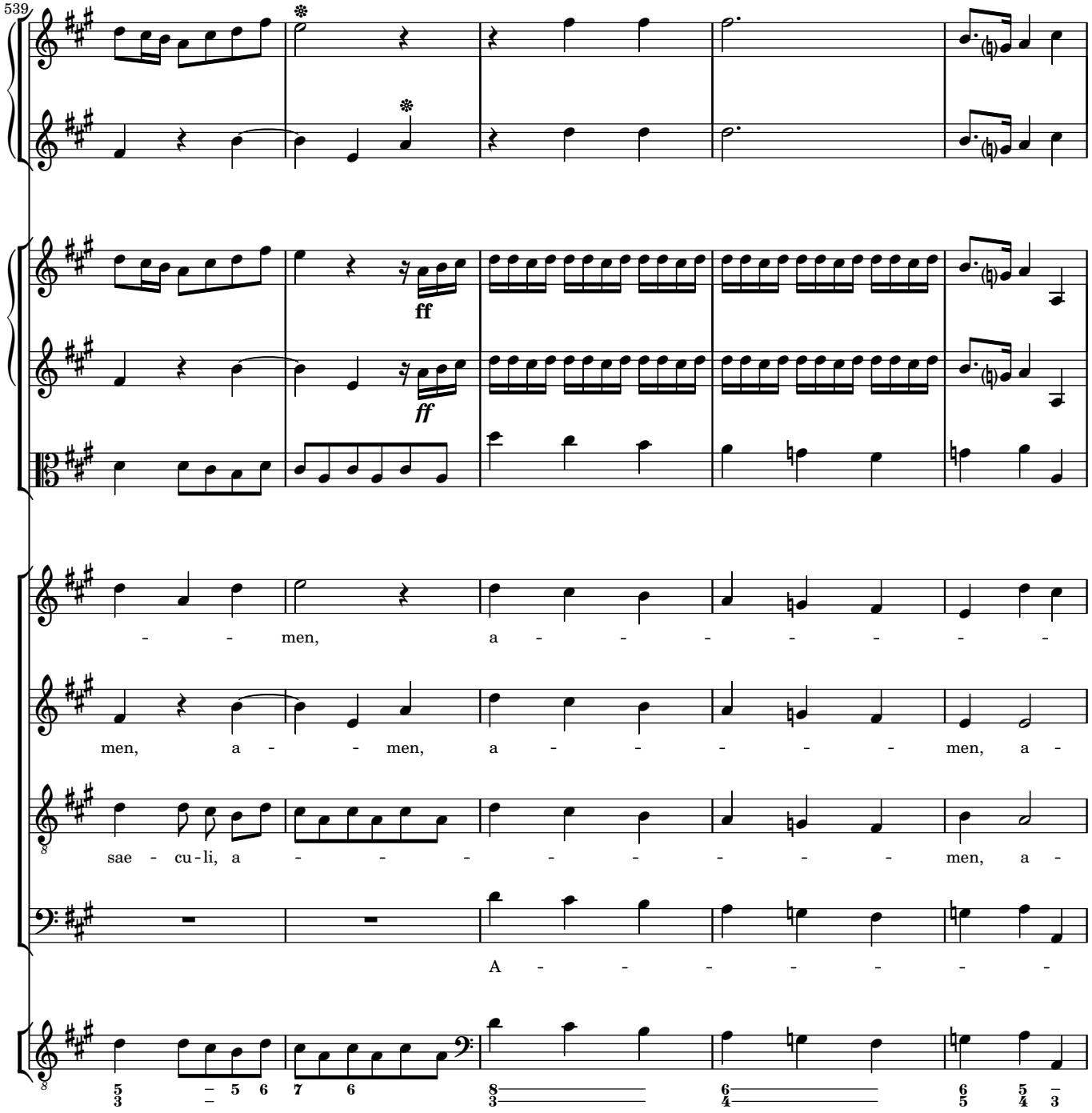
539
ff
ff
men, a - - - - - - -
men, a - - men, a - - - - - men, a -
sae - cu - li, a - - - - - - - - men, a -
A - - - - - - -

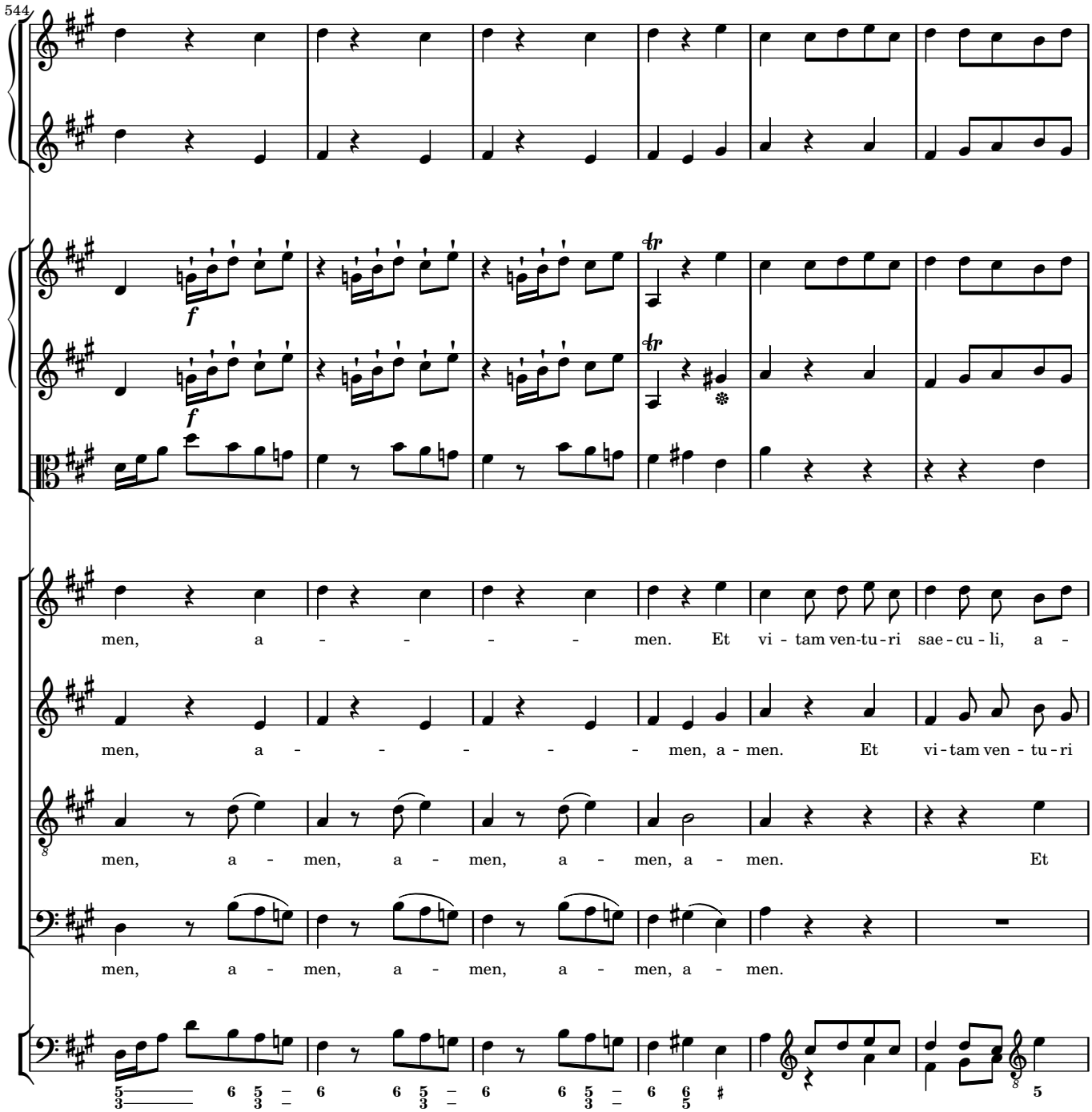
544
men, a - - - - - men. Et vi - tam ven-tu - ri sae - cu - li, a -
men, a - - - - - - men, a - men. Et vi - tam ven - tu - ri
men, a - men, a - men, a - men, a - men. Et
men, a - men, a - men, a - men, a - men.

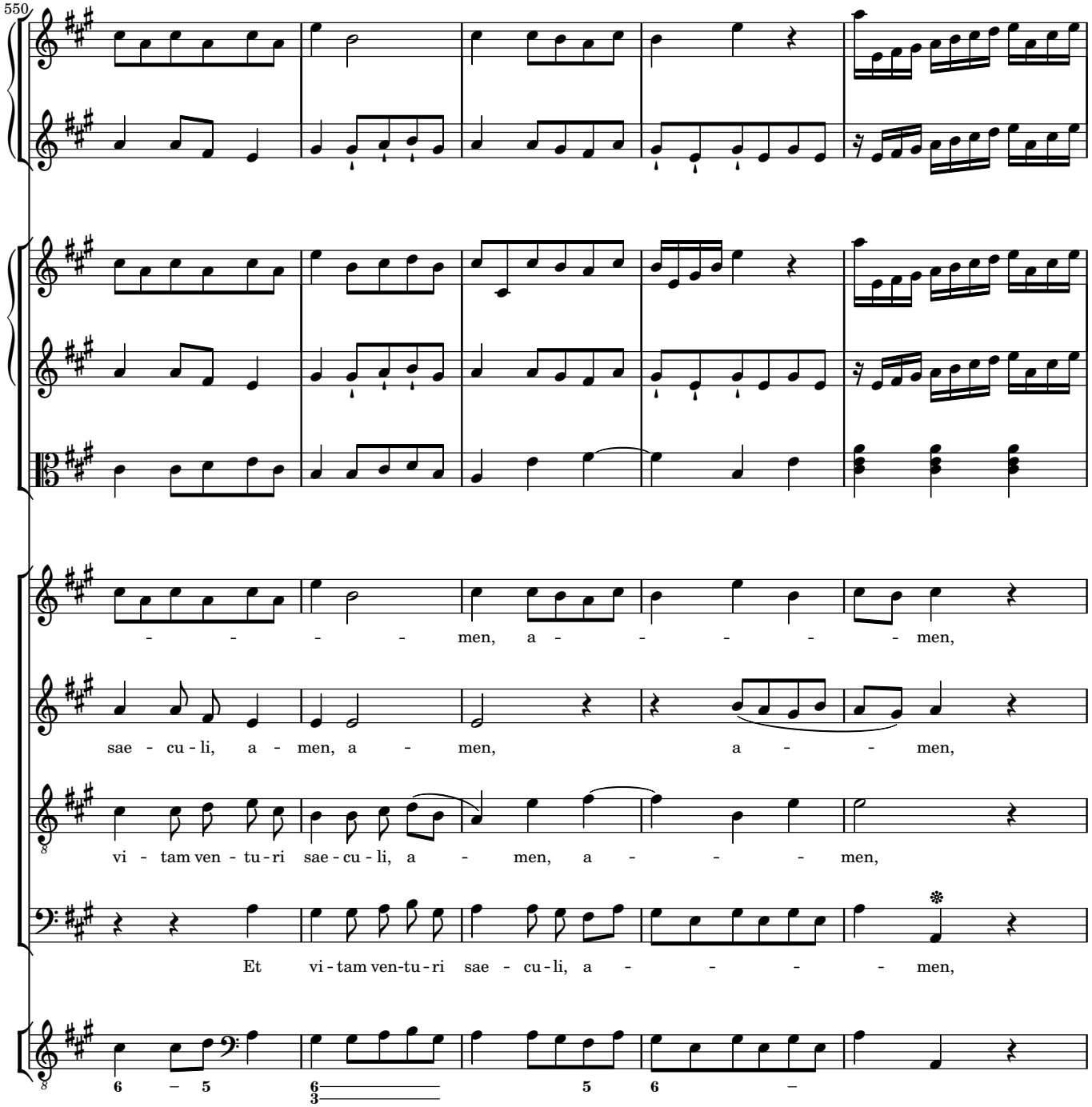
550
men, a - - - - men,
sae - cu - li, a - men, a - men, a - - men,
vi - tam ven - tu - ri sae - cu - li, a - men, a - - - men,
Et vi - tam ven-tu - ri sae - cu - li, a - - - - men,
6 – 5
6/3
5
6
–

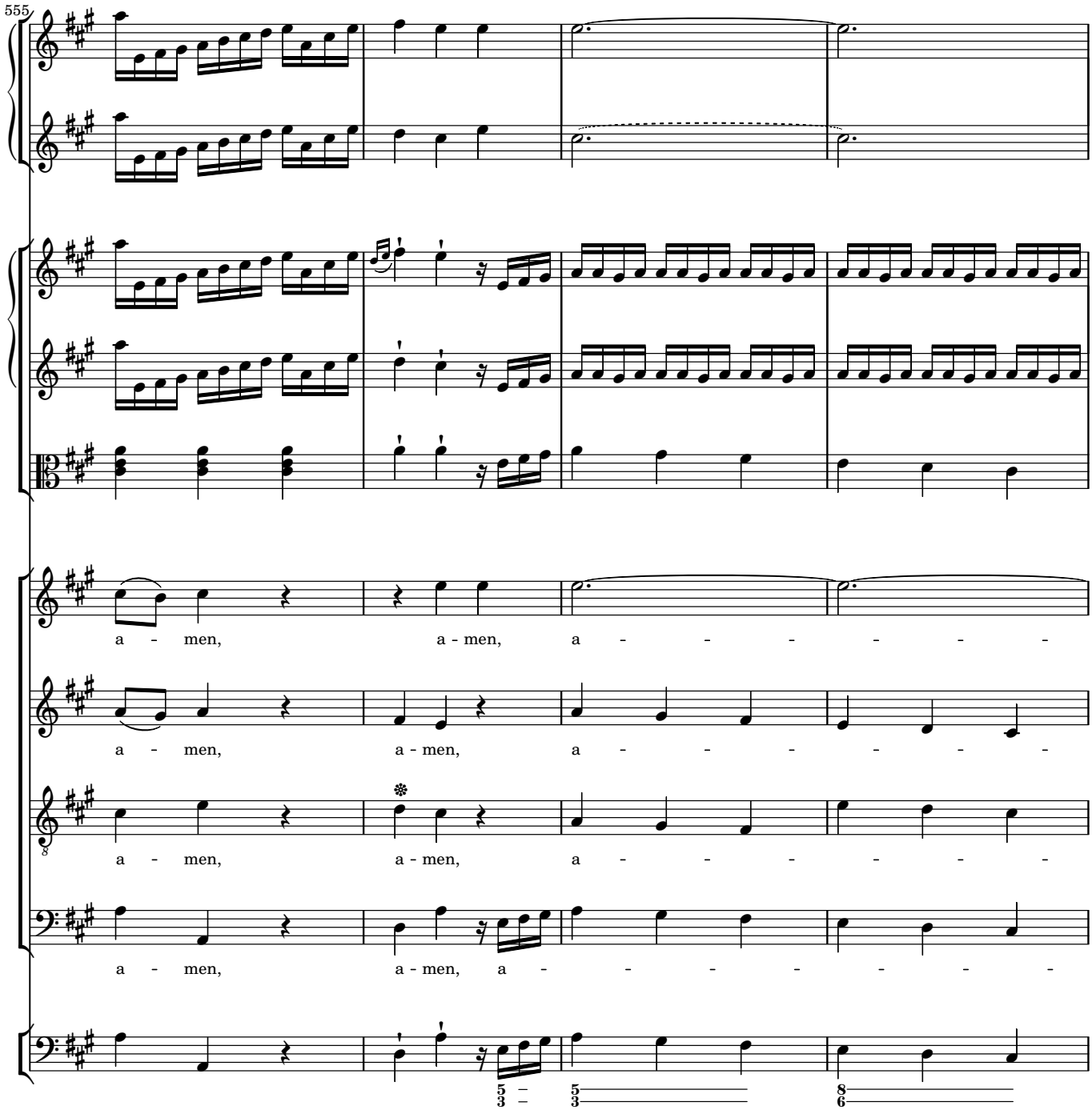
555
a - men, a - men, a - - - - - - -
a - men, a - men, a - - - - - - -
a - men, a - men, a - - - - - - -
a - men, a - men, a - - - - - - -

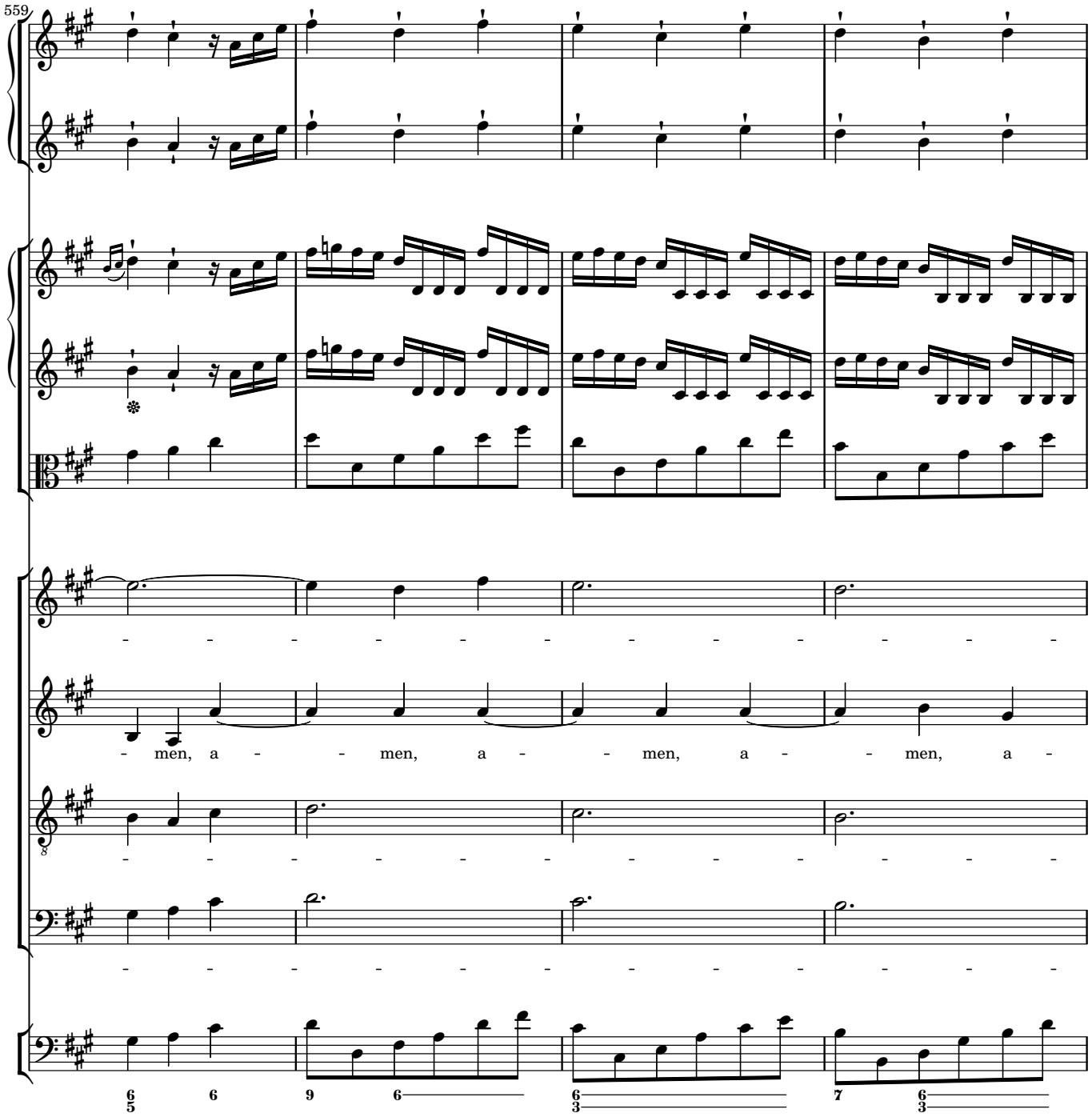
559
men, a - men, a - men, a - men, a -

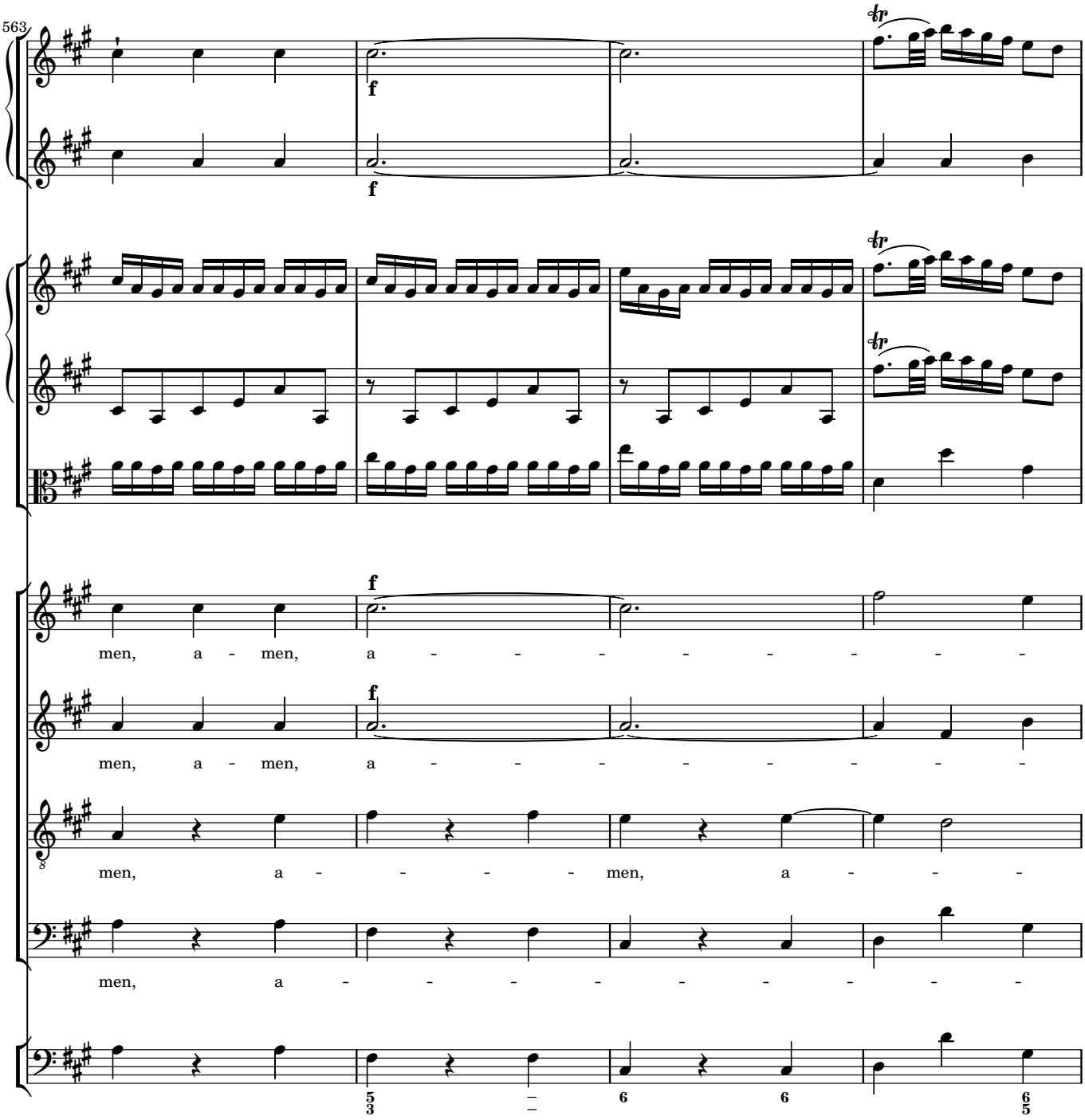
563
f
men, a - men, a - - - - - - - -
men, a - men, a - - - - - - - -
men, a - - - - men, a - - -
men, a - - - - - - - -

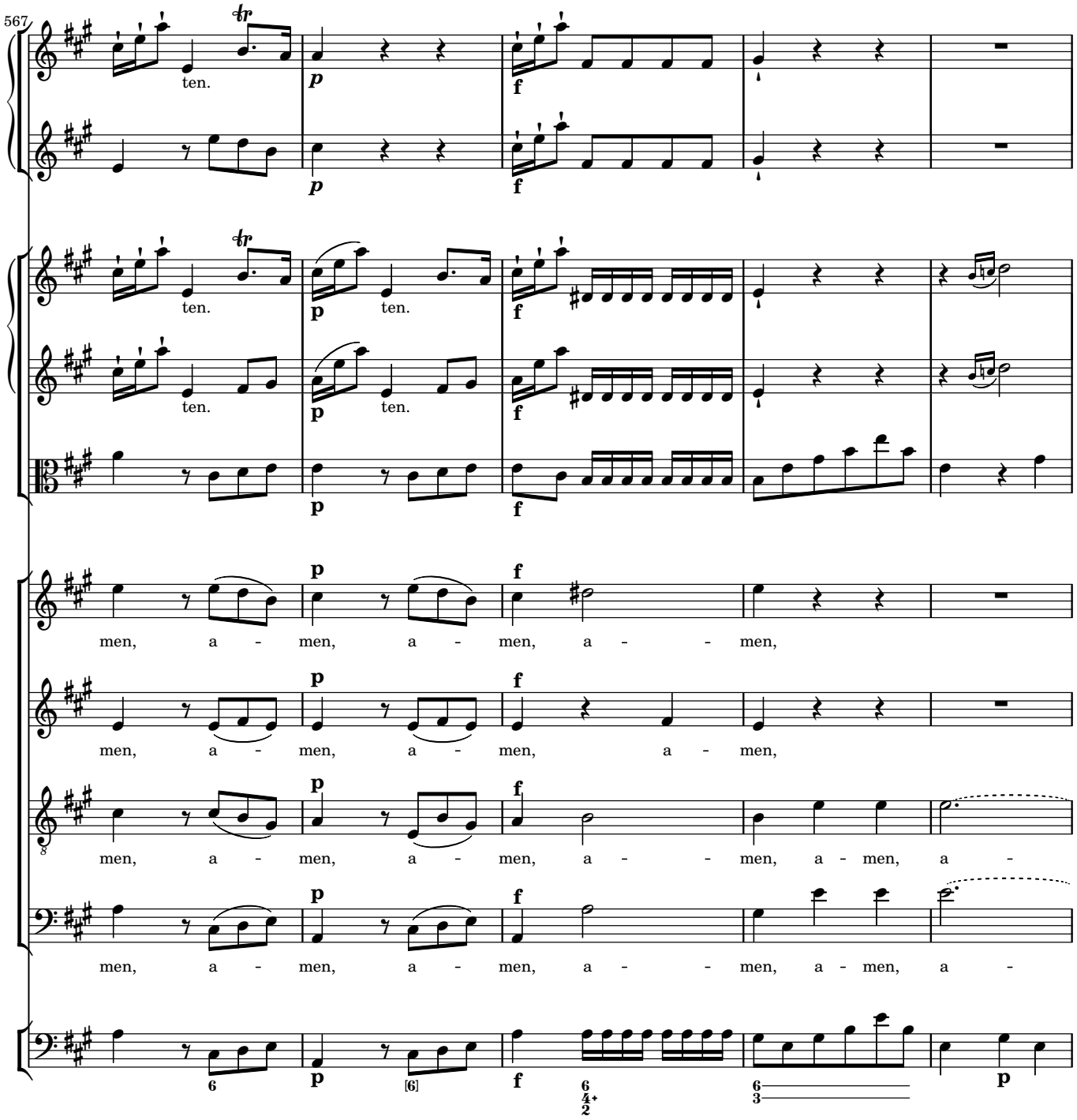
567
ten.
ten.
ten.
ten.
ten.
men, a - men, a - men, a - - men,
men, a - men, a - men, a - men,
men, a - men, a - men, a - - men, a - men, a -
men, a - men, a - men, a - - men, a - men, a -

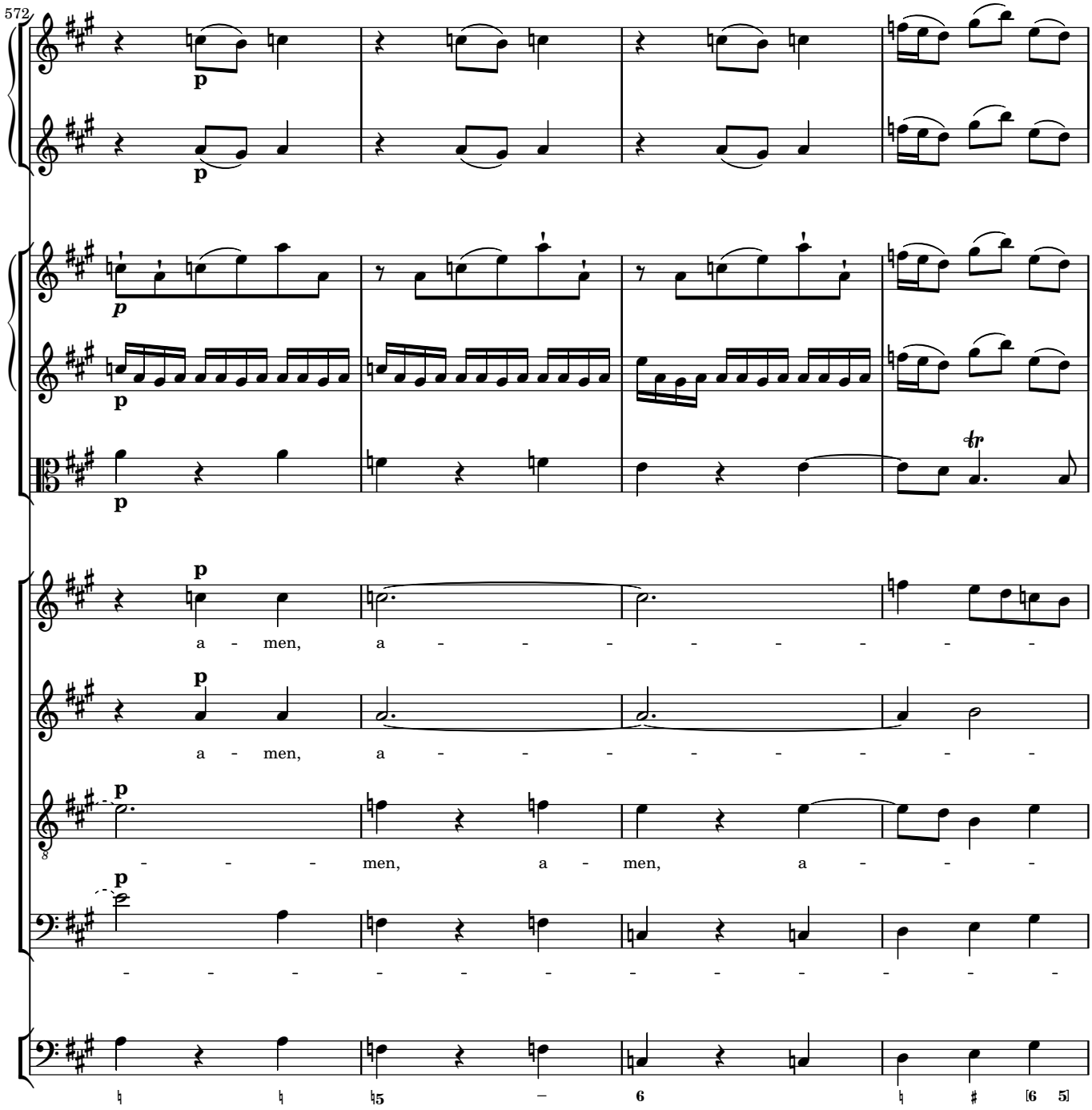
572
p
p
p
p
p
a - men, a - - - - - - - - -
a - men, a - - - - - - - - -
- - - men, a - men, a - - -
- - - - - - - - - - - - -

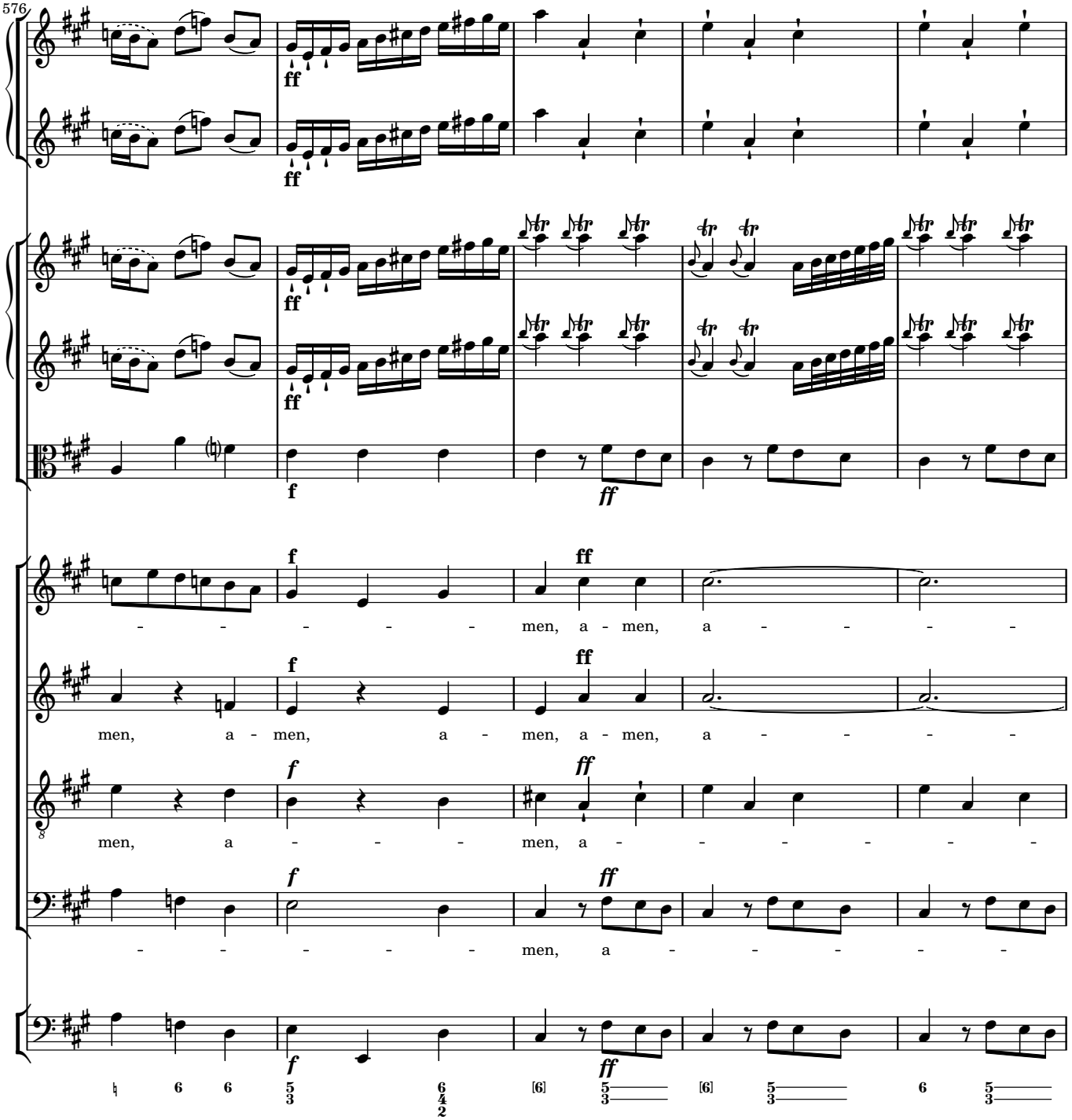
576
ff
f
ff
men, a - men, a - - - - -
men, a - men, a - men, a - men, a - - - - -
men, a - - - - men, a - - - - - - -
- - - - - - men, a - - - - -

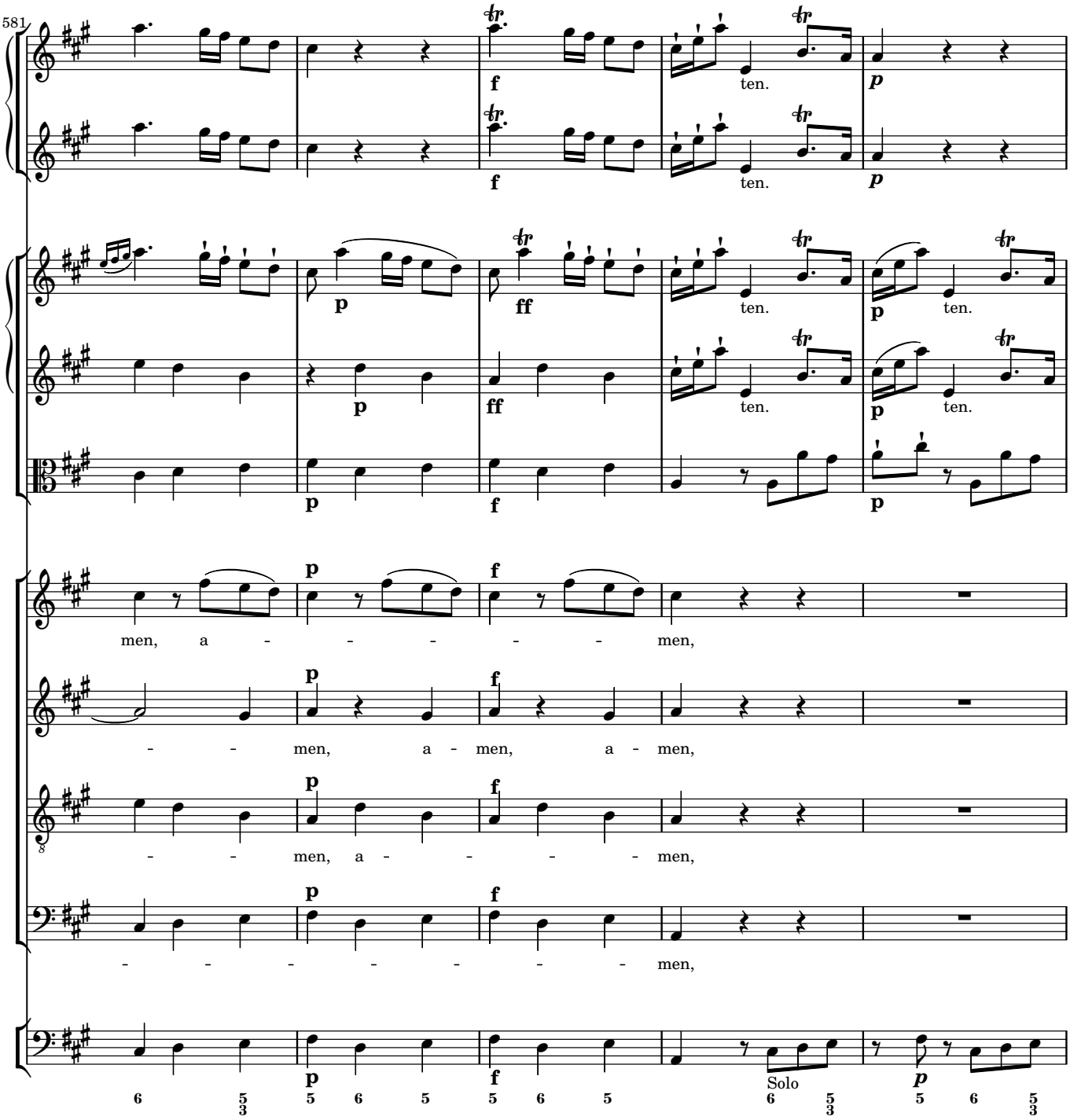
581
ten.
ten.
ten.
ten.
ten.
ten.
men, a - - - - - - men,
- - men, a - men, a - men,
- - men, a - - - - - men,
- - - - - - - - men,
Solo

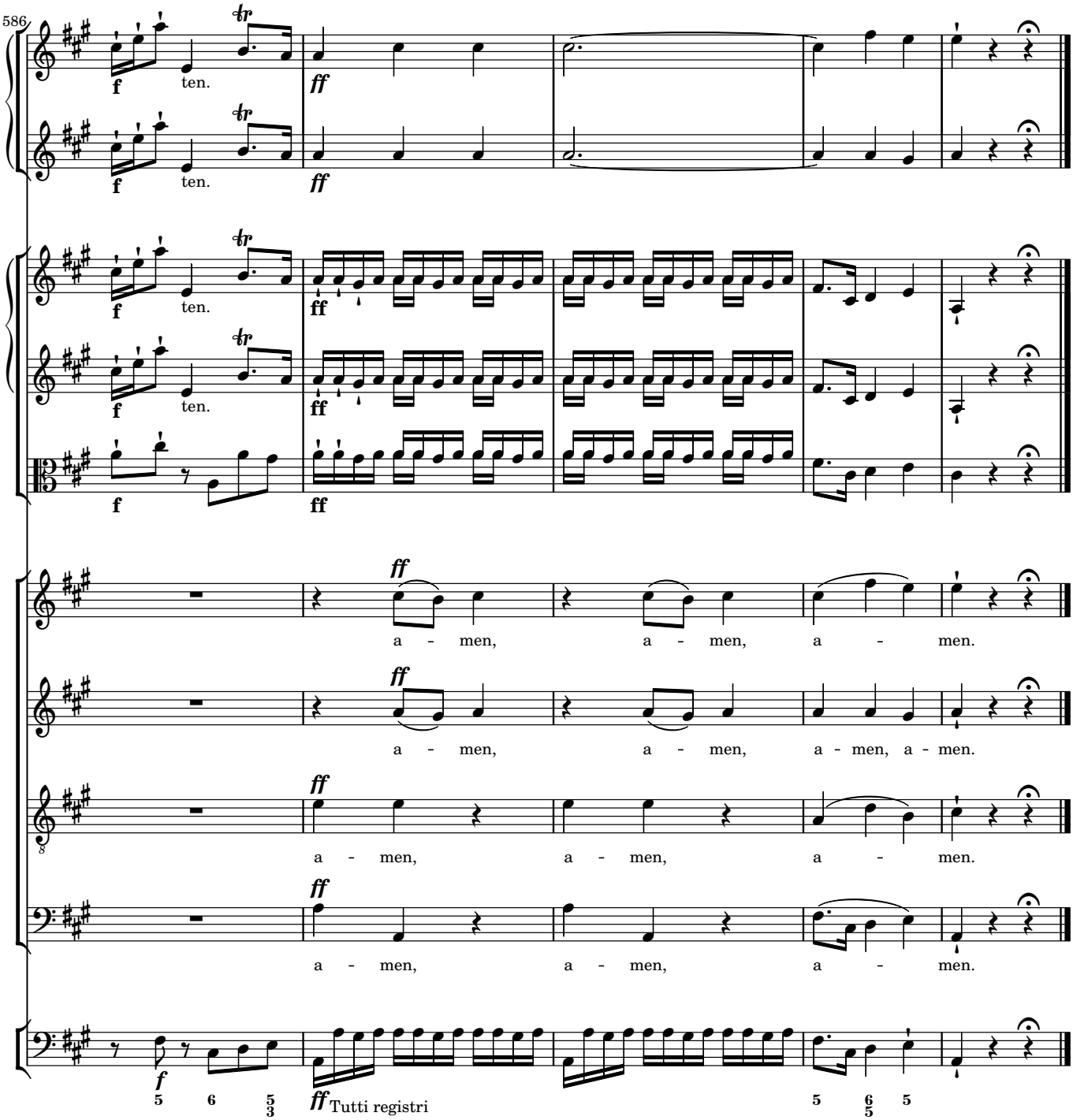
586
f
ten.
ff
a - men, a - men, a - men.
a - men, a - men, a - men, a - men.
a - men, a - men, a - men.
a - men, a - men, a - men.
Tutti registri

4 Sanctus

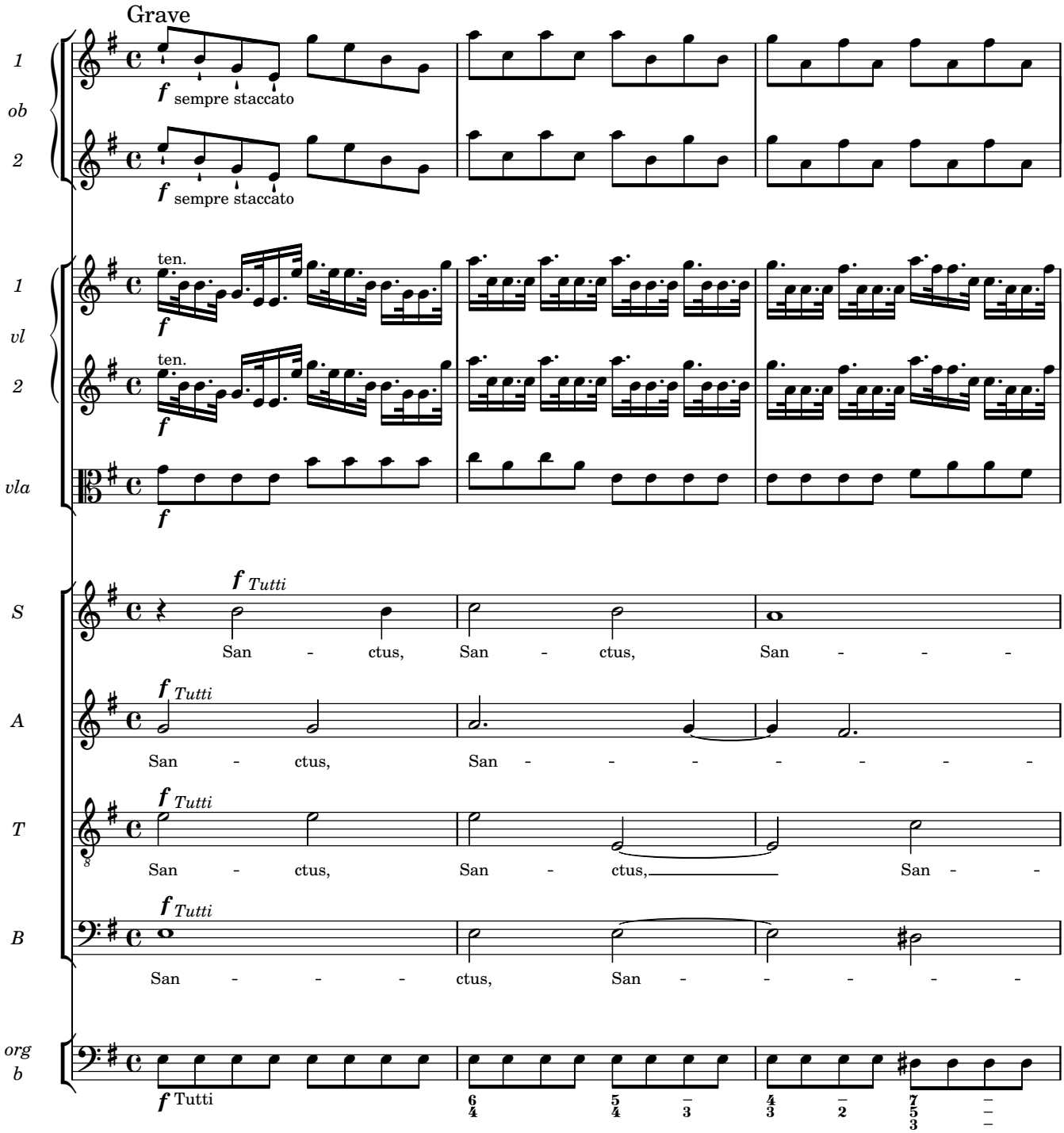
Grave
1
ob
2
f sempre staccato
f sempre staccato
1
vl
2
vla
ten.
ten.
f
f
f
S
A
T
B
f Tutti
San - ctus, San - ctus, San - - -
f Tutti
San - ctus, San - - - - - - -
f Tutti
San - ctus, San - ctus, San -
f Tutti
San - - - ctus, San - - - - -
org
b
f Tutti

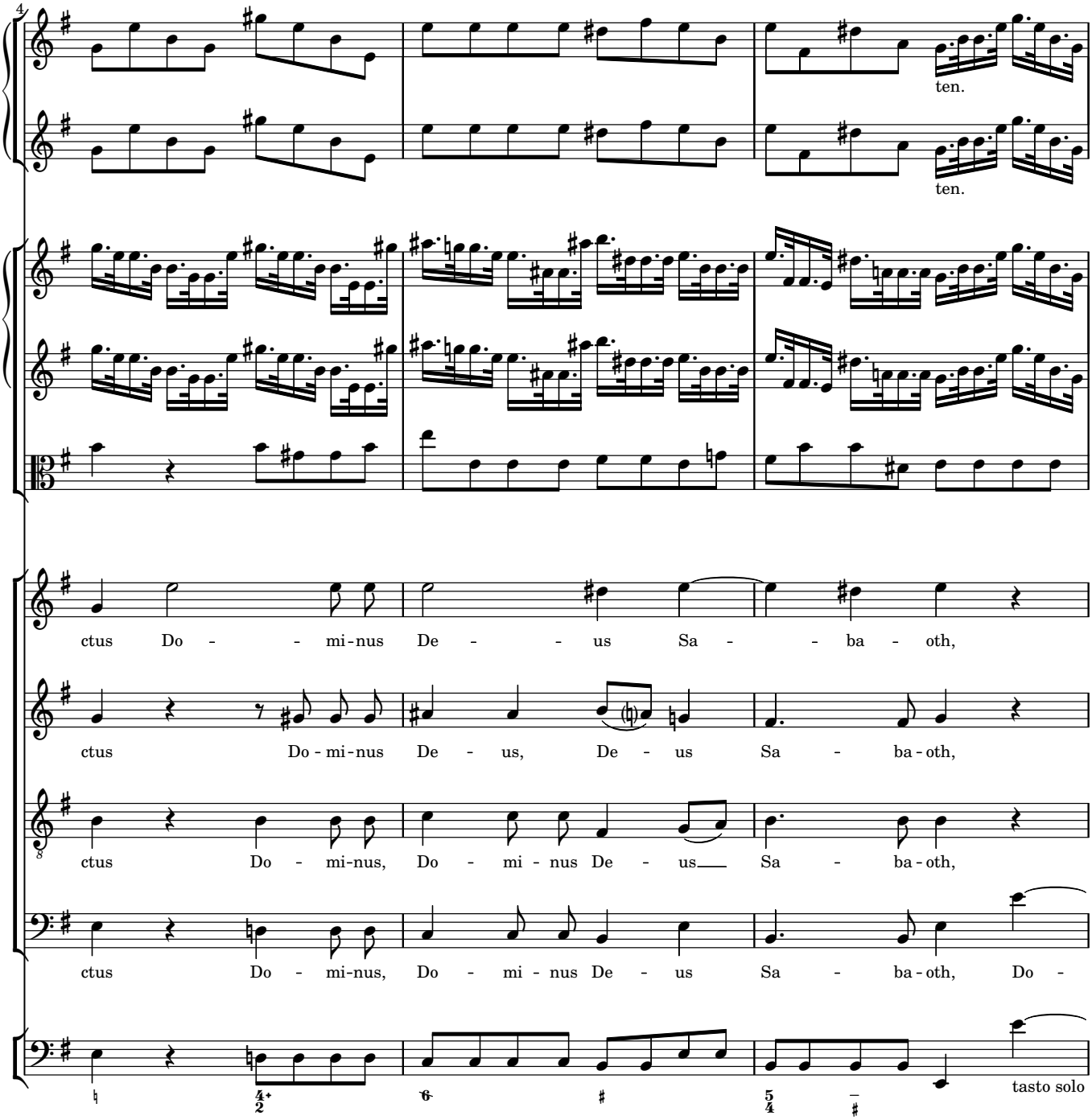
4
ten.
ten.
ctus Do - - mi-nus De - - us Sa - - ba - oth,
ctus Do - mi-nus De - us, De - us Sa - ba - oth,
ctus Do - mi-nus, Do - mi - nus De - us Sa - ba - oth,
ctus Do - mi-nus, Do - mi - nus De - us Sa - ba - oth, Do -
tasto solo

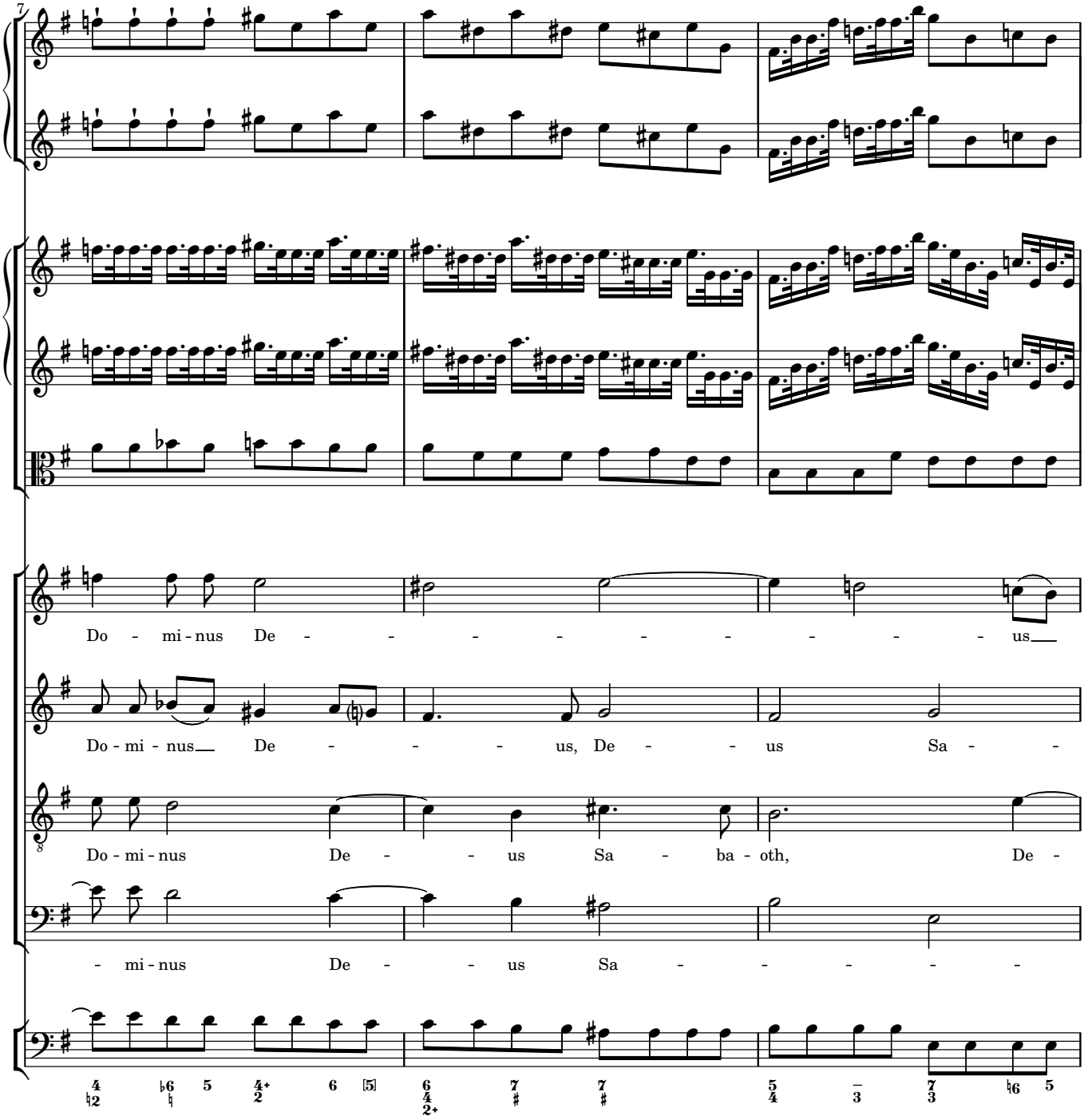
7
Do - mi - nus De - - - - - - - - - - us
Do - mi - nus De - - - us, De - - us Sa - -
Do - mi - nus De - - us Sa - ba - oth, De -
- mi - nus De - - us Sa - - - - -

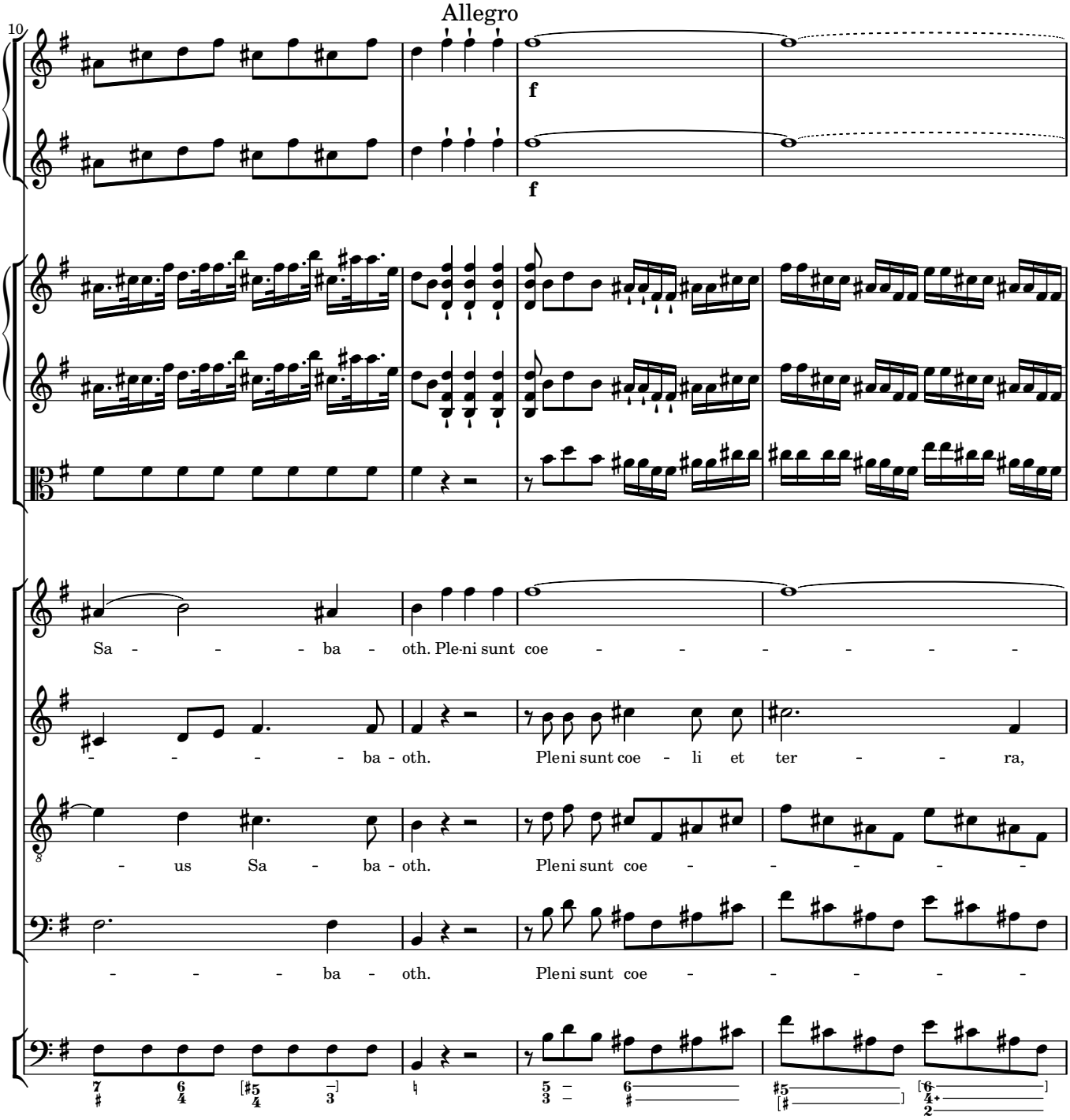
Allegro
10
f
f
Sa - - - - ba - oth. Ple-ni sunt coe - - - - - - -
- - - - ba - oth. Pleni sunt coe - li et ter - - ra,
- us Sa - ba - oth. Pleni sunt coe - - - - -
- - - - ba - oth. Pleni sunt coe - - - - -

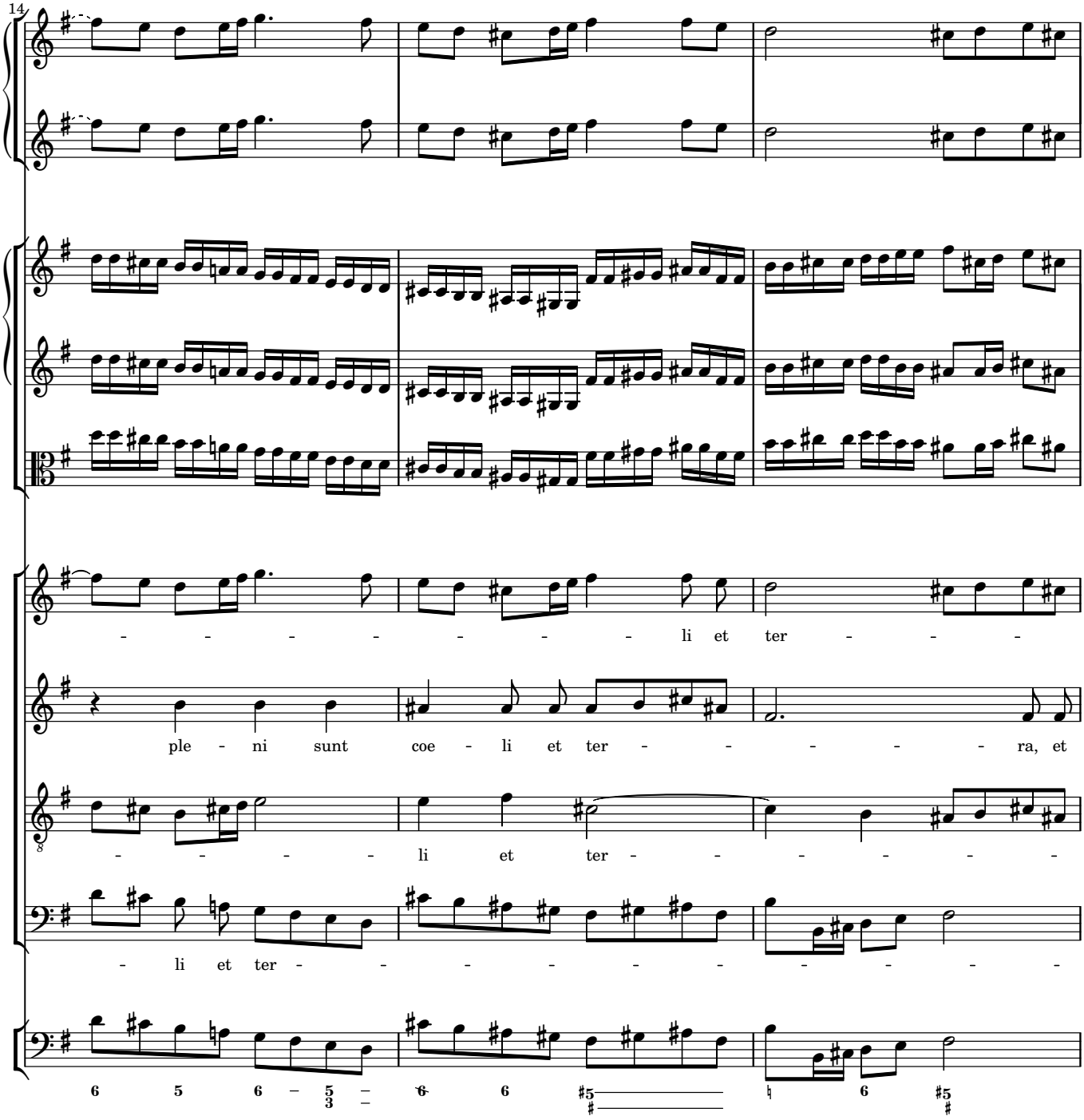
14
- - - - - - - - - li et ter - - -
ple - ni sunt coe - li et ter - - - - - - ra, et
- - - - li et ter - - - - - -
- li et ter - - - - - - - - - -

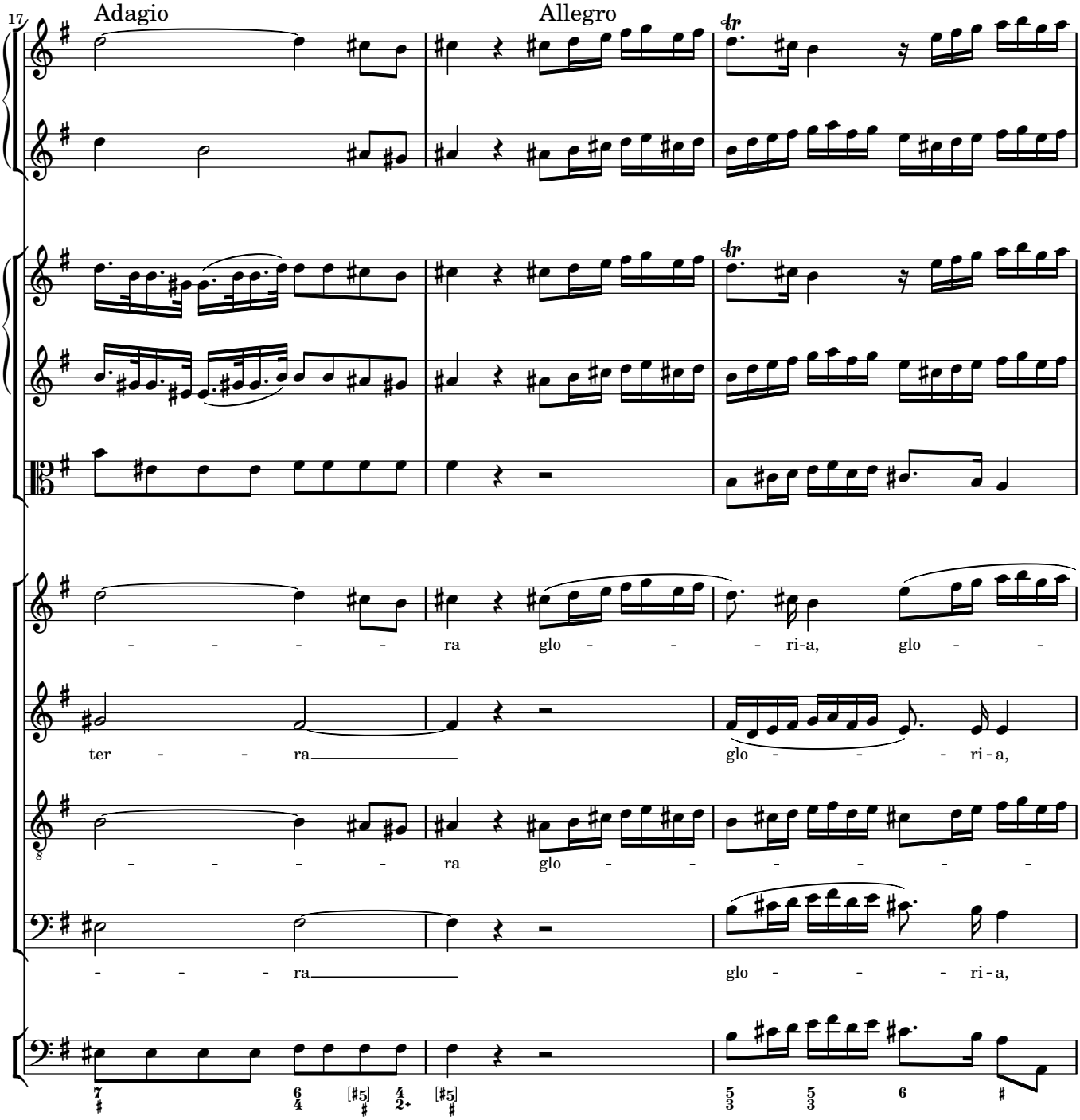
17
Adagio
Allegro
tr
tr
ra glo - - - ri-a, glo - -
ter - - - ra
glo - - - ri-a,
ra glo - - - - - -
ra
glo - - - ri-a,

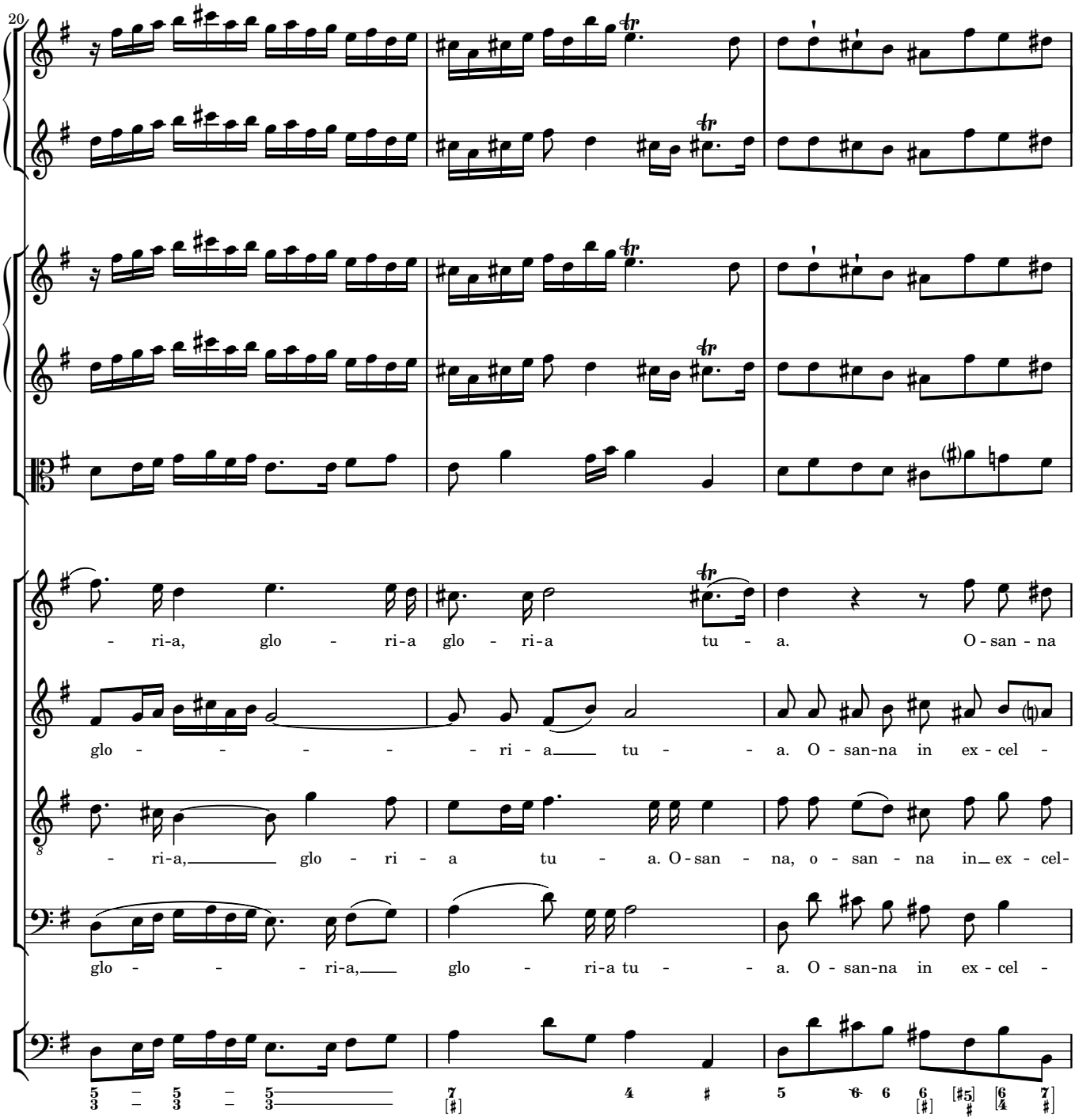
20
- ri-a, glo - ri-a glo - ri-a tu - a. O - san - na
glo - - - - - - ri - a tu - - a. O - san-na in ex - cel -
- ri-a, glo - ri - a tu - a. O - san - na, o - san - na in ex - cel-
glo - - - ri-a, glo - ri-a tu - - a. O - san-na in ex - cel -

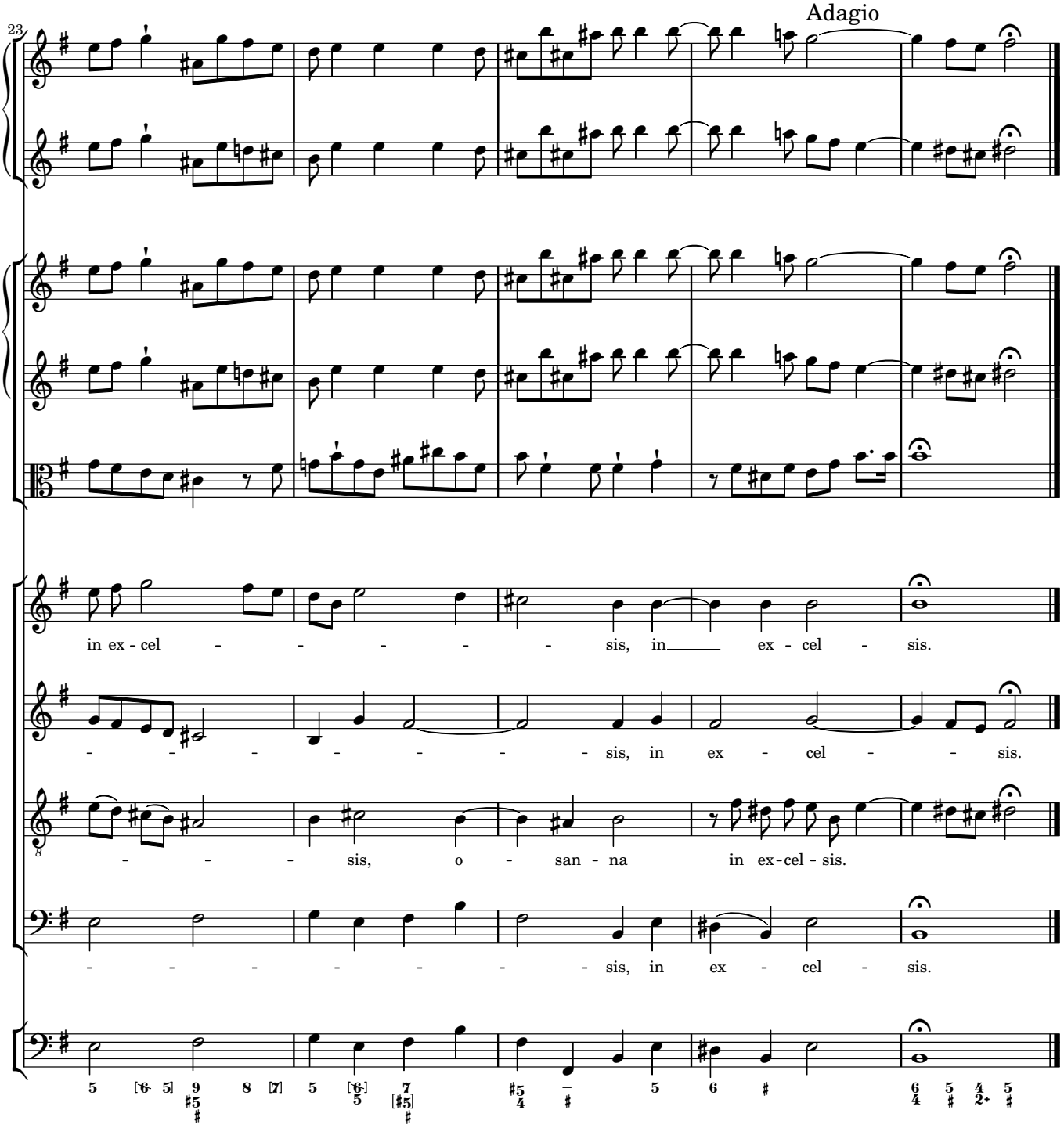
Adagio
23
in ex - cel - - - - - - sis, in ex - cel - sis.
- - - - - - - - sis, in ex - cel - - sis.
- - - sis, o - san - na in ex - cel - sis.
- - - - - - - - sis, in ex - cel - sis.

5 Benedictus

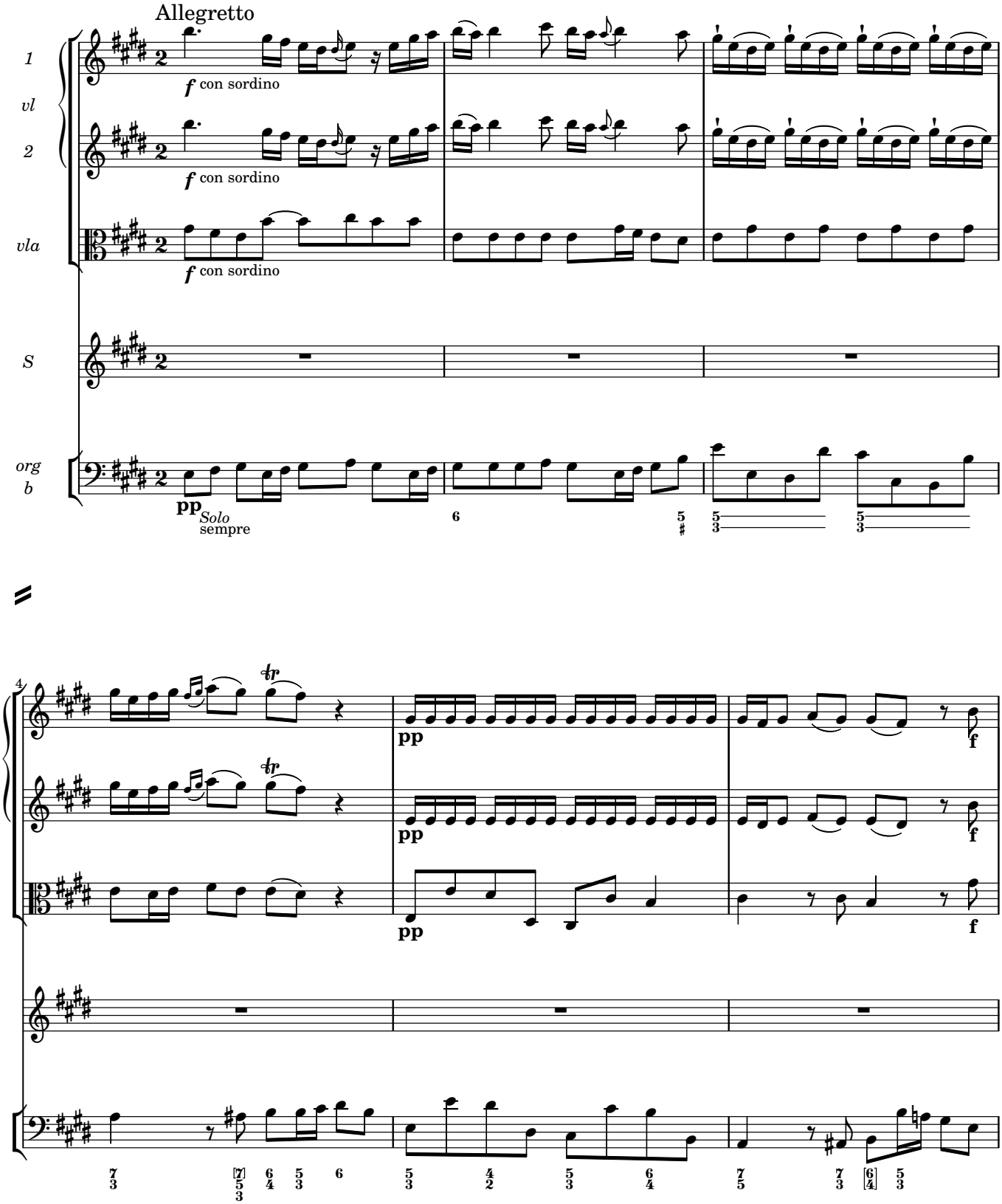

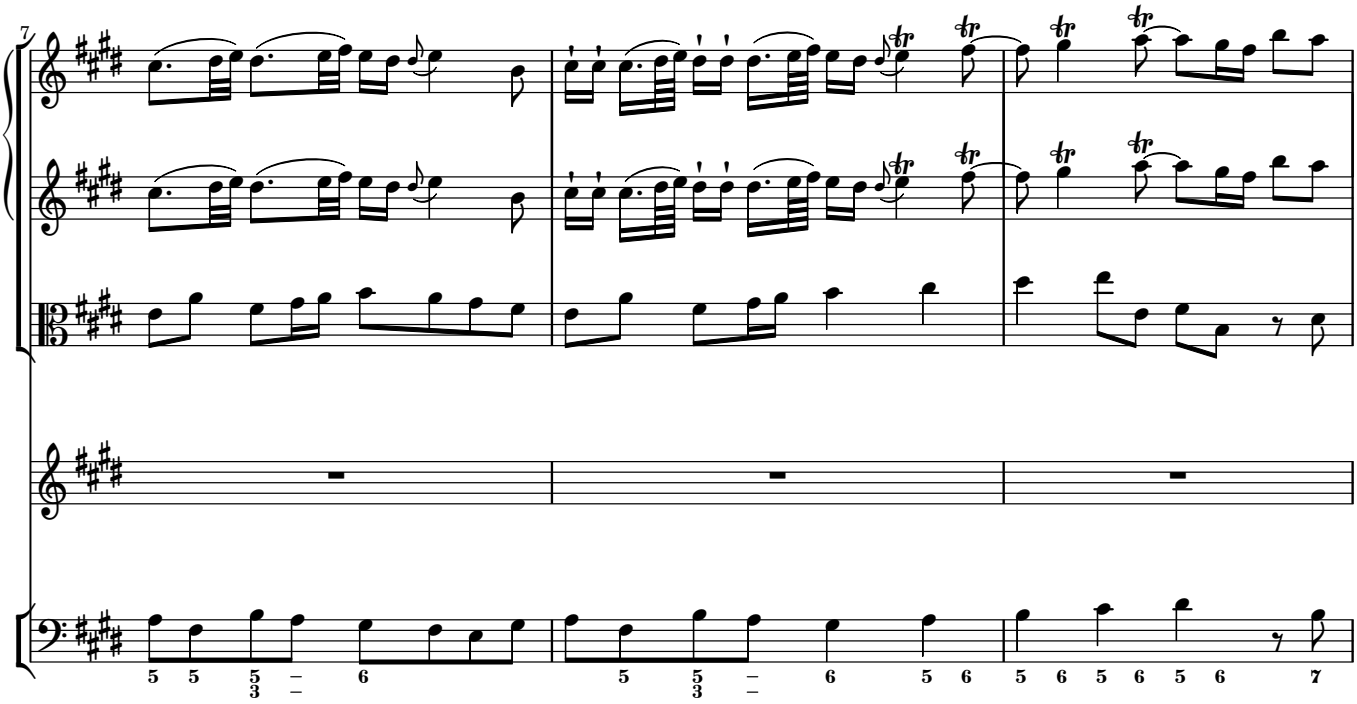
7
5 5 5 6 5 5 6 5 6 5 6 5 6 5 6 7

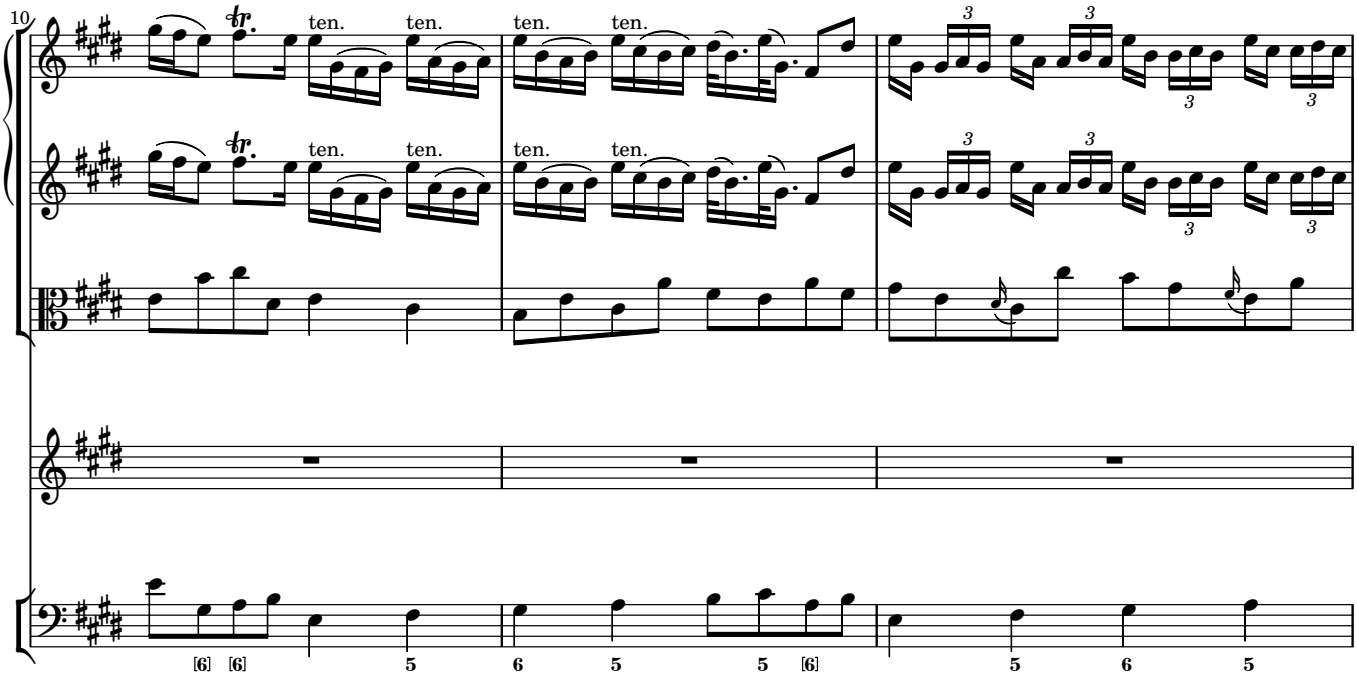
10
ten. ten. ten. ten.
ten. ten. ten. ten.
[6] [6] 5 6 5 5 [6] 5 6 5

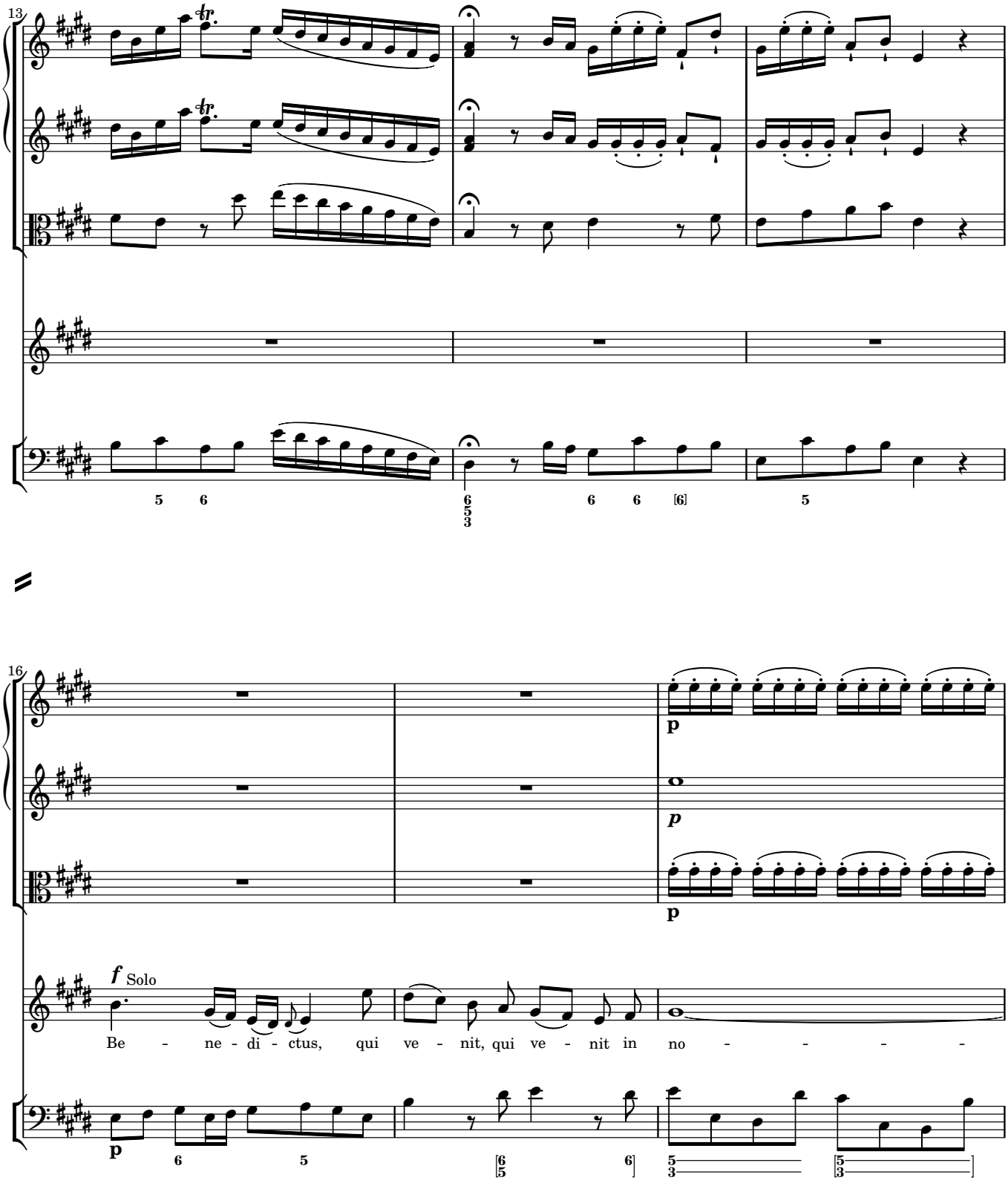
13
16
f Solo
Be - ne - di - ctus, qui ve - nit, qui ve - nit in no - - - -

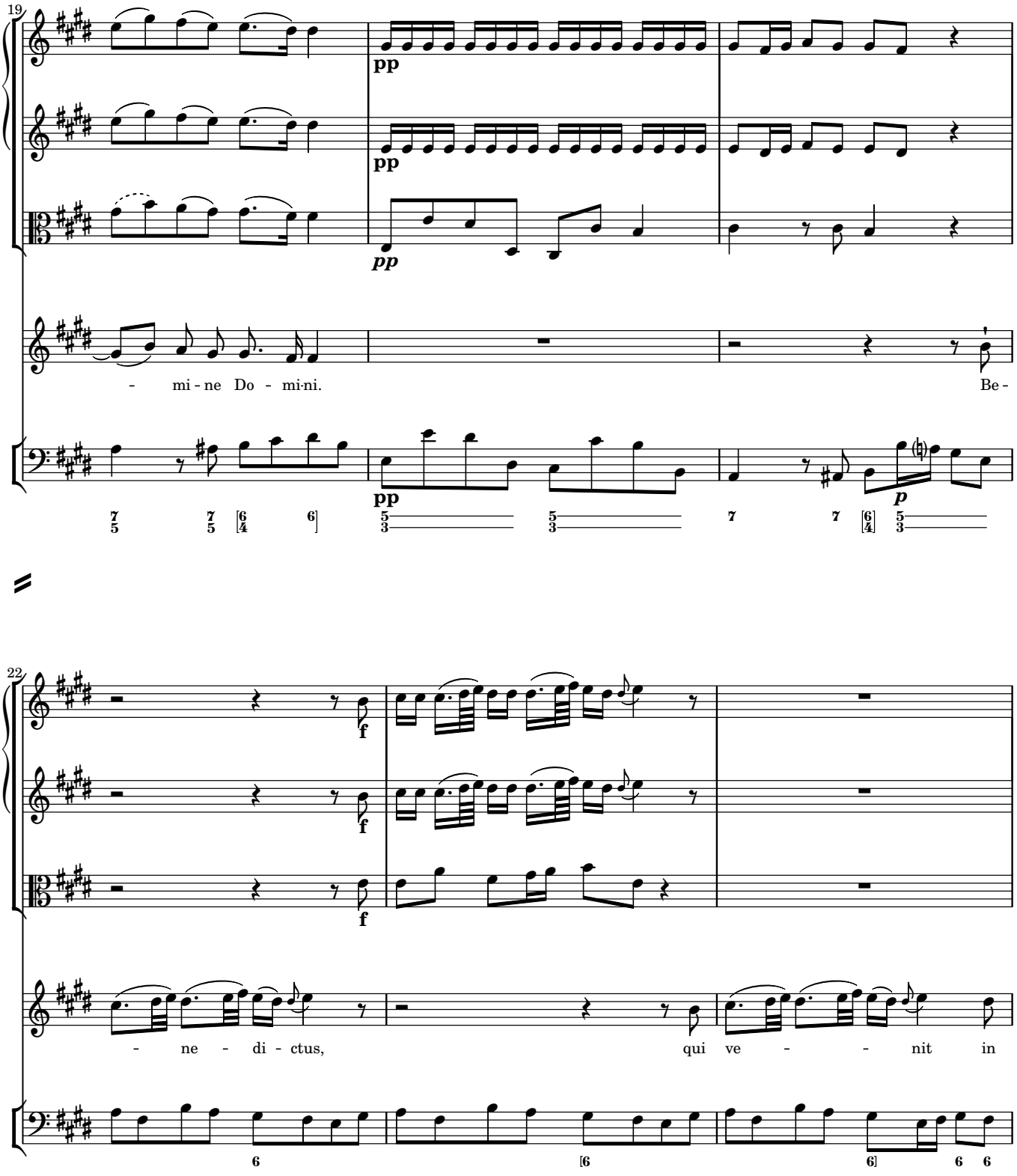
19
pp
pp
pp
- mi - ne Do - mi-ni.
Be -
pp
p
22
f
f
- ne - di - ctus,
qui ve - - nit in

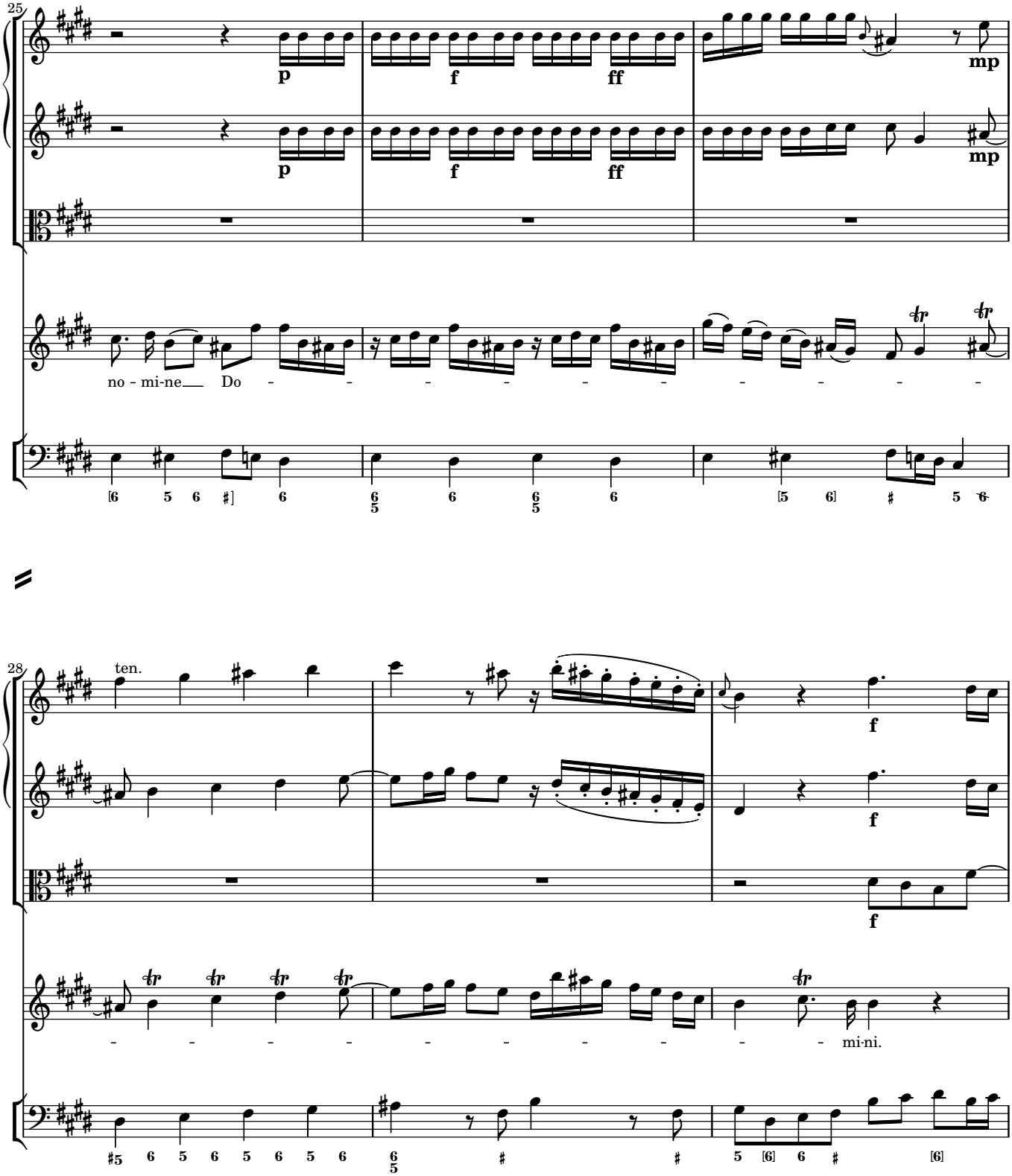
25
p
f
ff
mp
no - mi-ne__ Do - - - - - - - - - - - -
28
ten.
f
- - - - - - - - - - mi-ni.

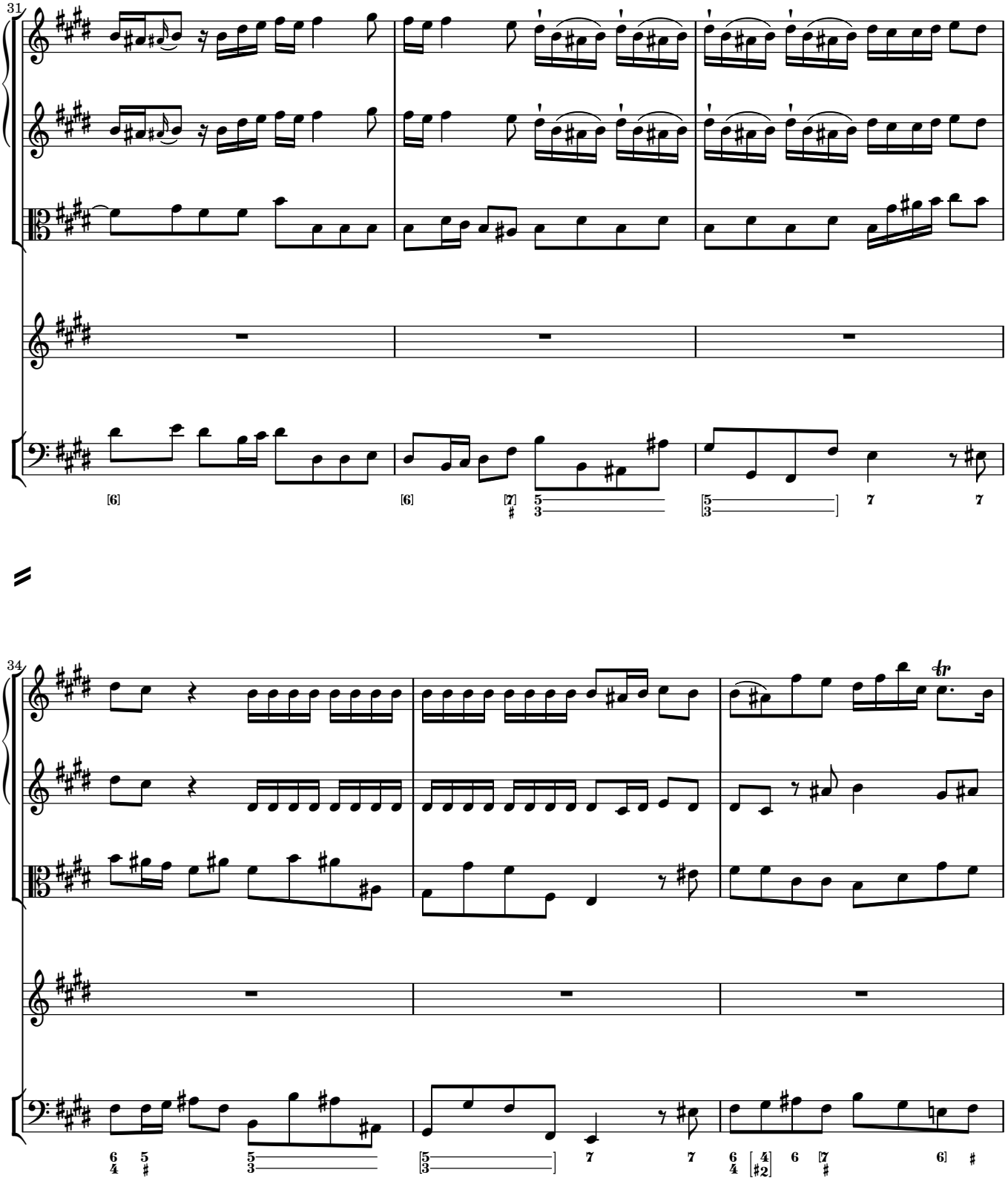
31
34

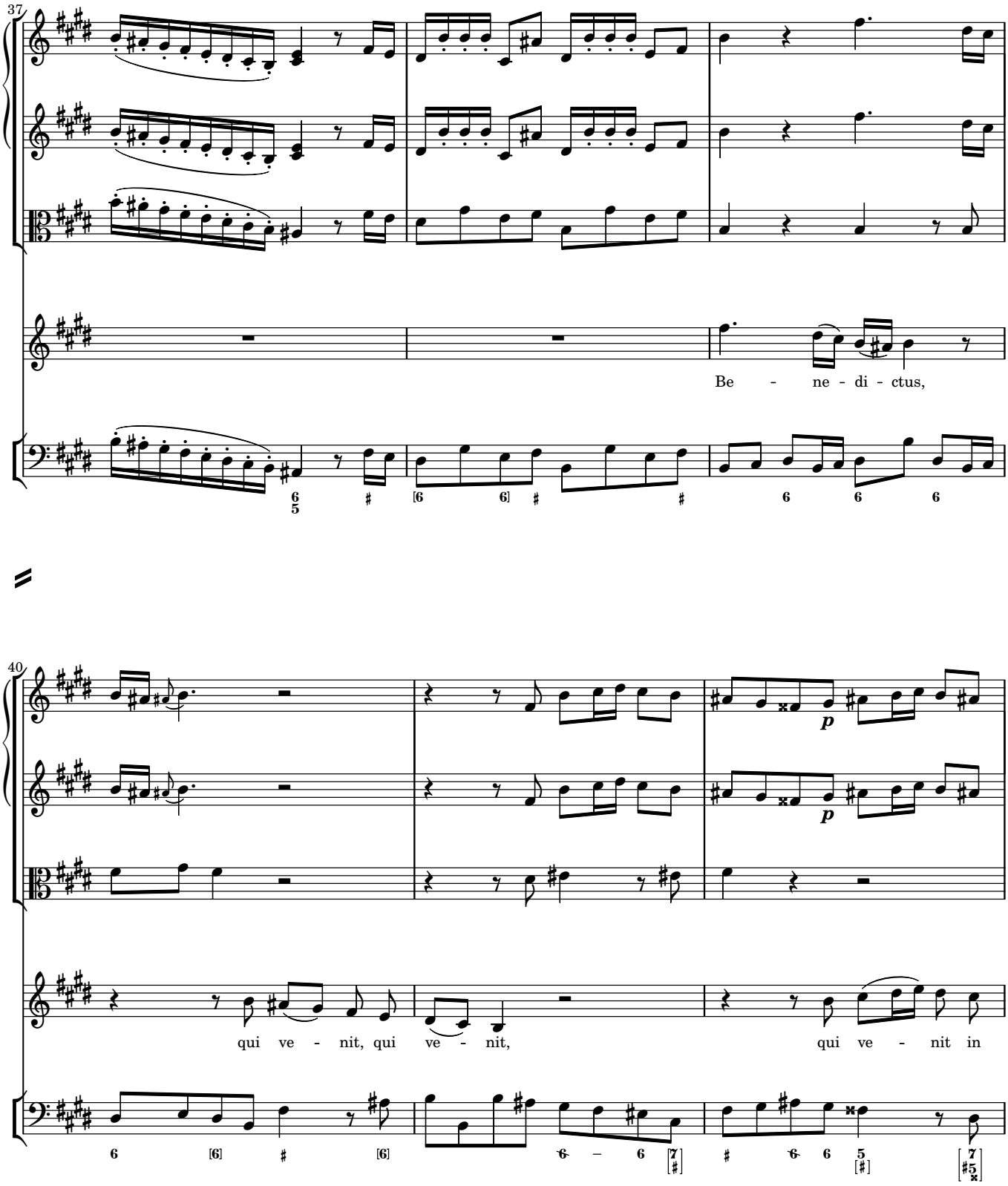
37
Be - ne - di - ctus,
40
qui ve - nit, qui ve - nit,
qui ve - nit in

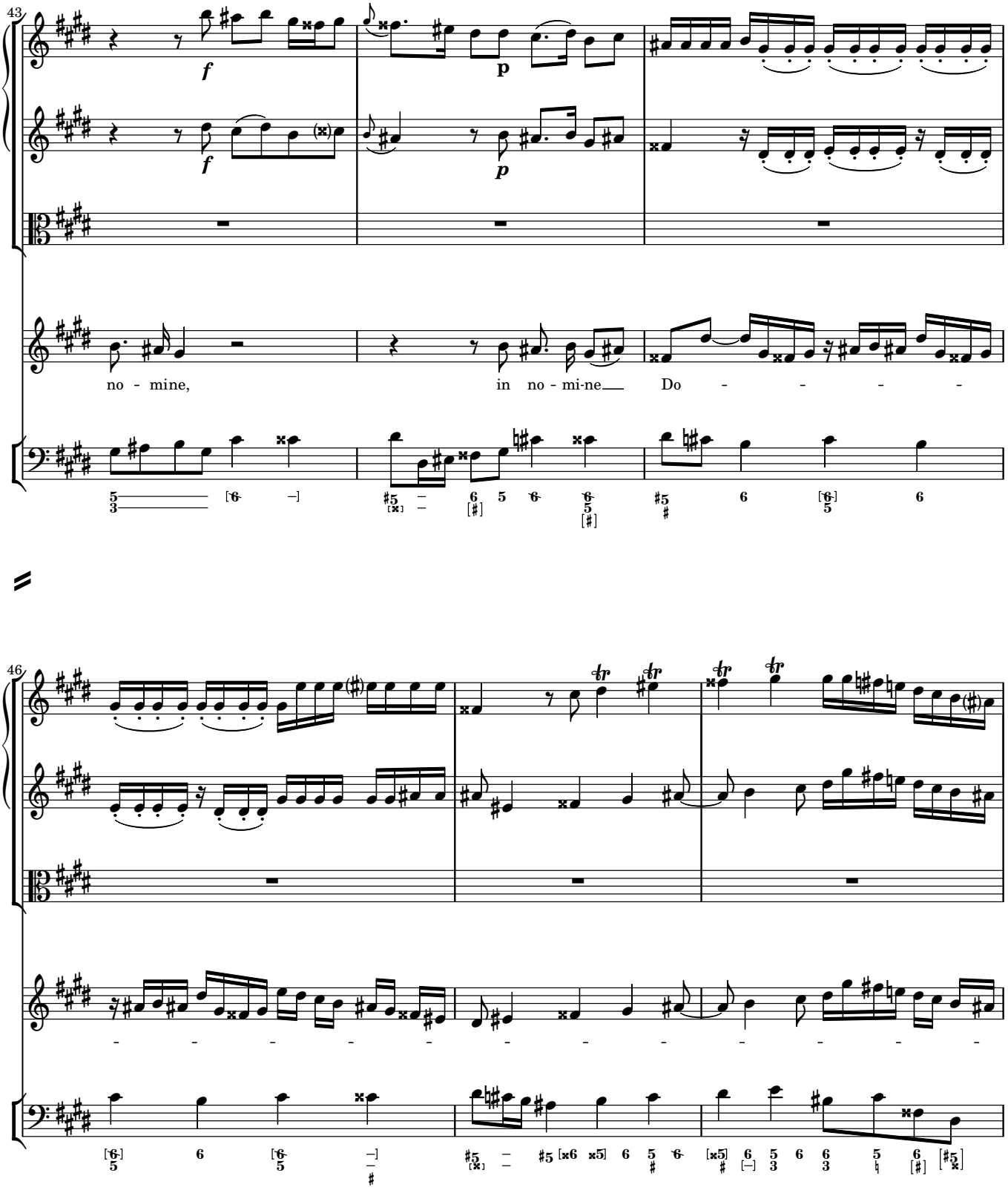
43
f
p
f
p
no - mine,
in no - mi-ne
Do - - - - -
46
- - - - - - - - - - - - - -

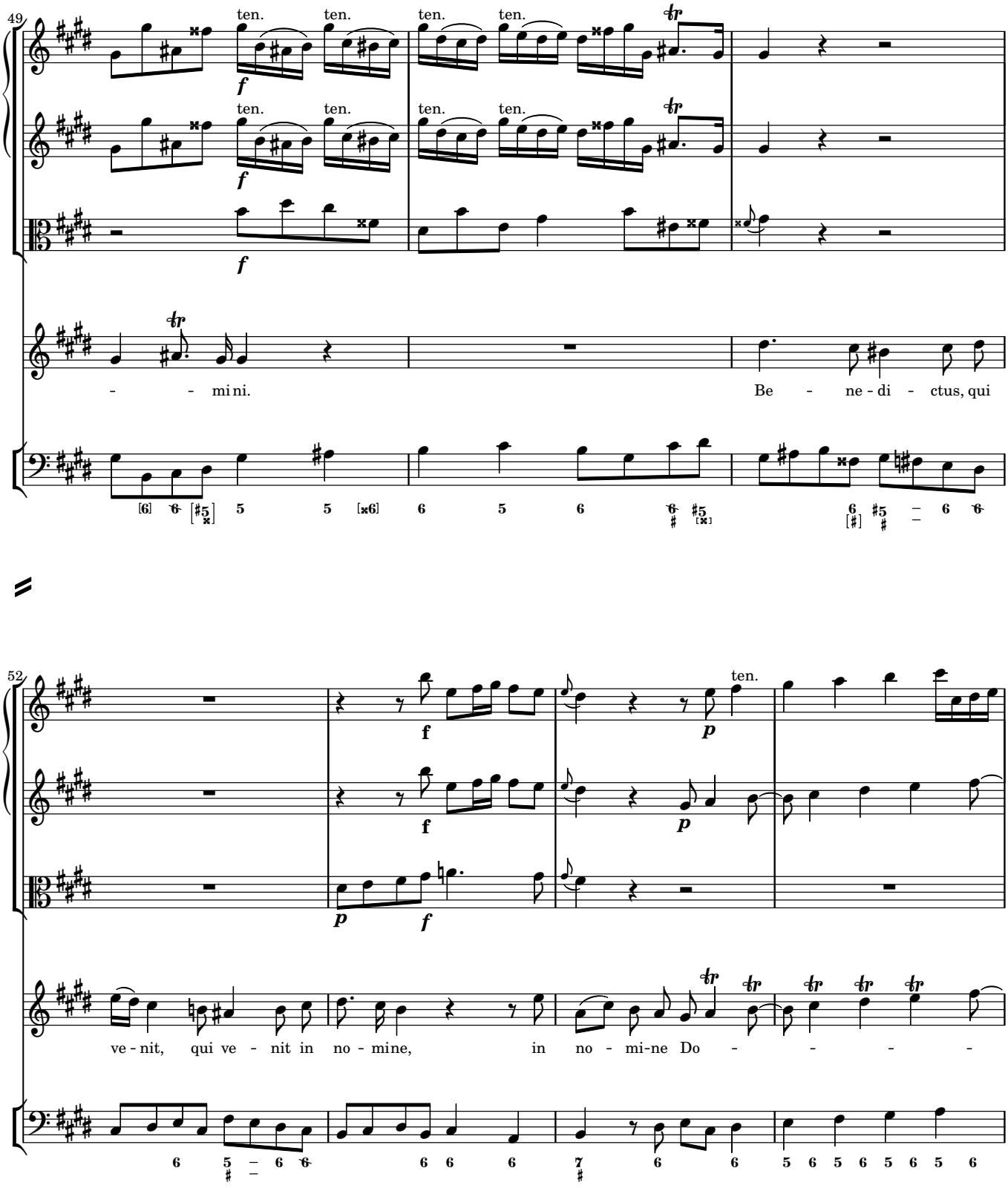
49
ten.
ten.
ten.
ten.
f
- - mi ni.
Be - ne - di - ctus, qui
52
ten.
f
p
ve - nit, qui ve - nit in no - mine, in no - mi-ne Do - - - - -

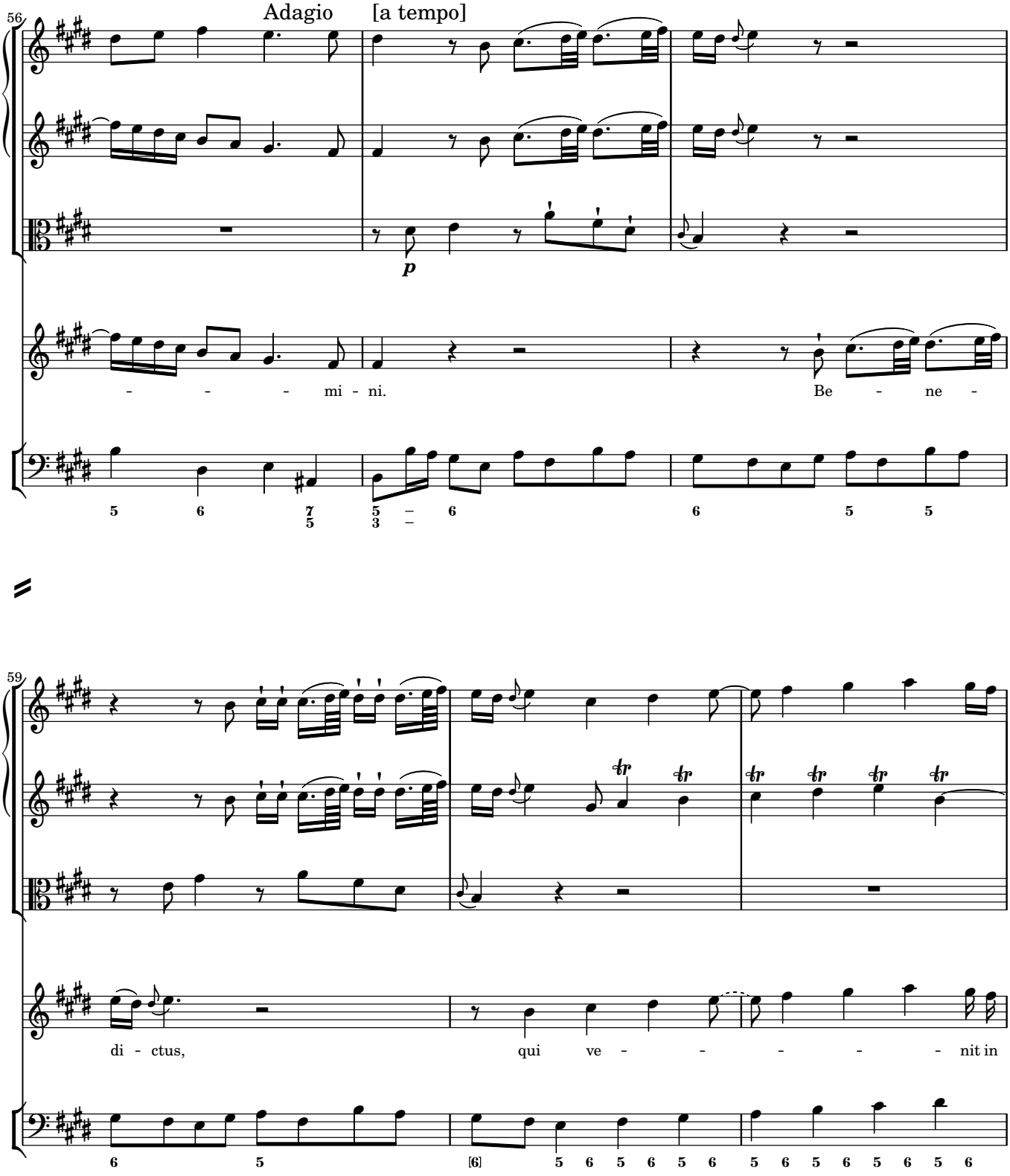
56
Adagio
[a tempo]
p
- - - mi - ni.
Be - ne -
59
di - ctus,
qui ve - - - - - nit in

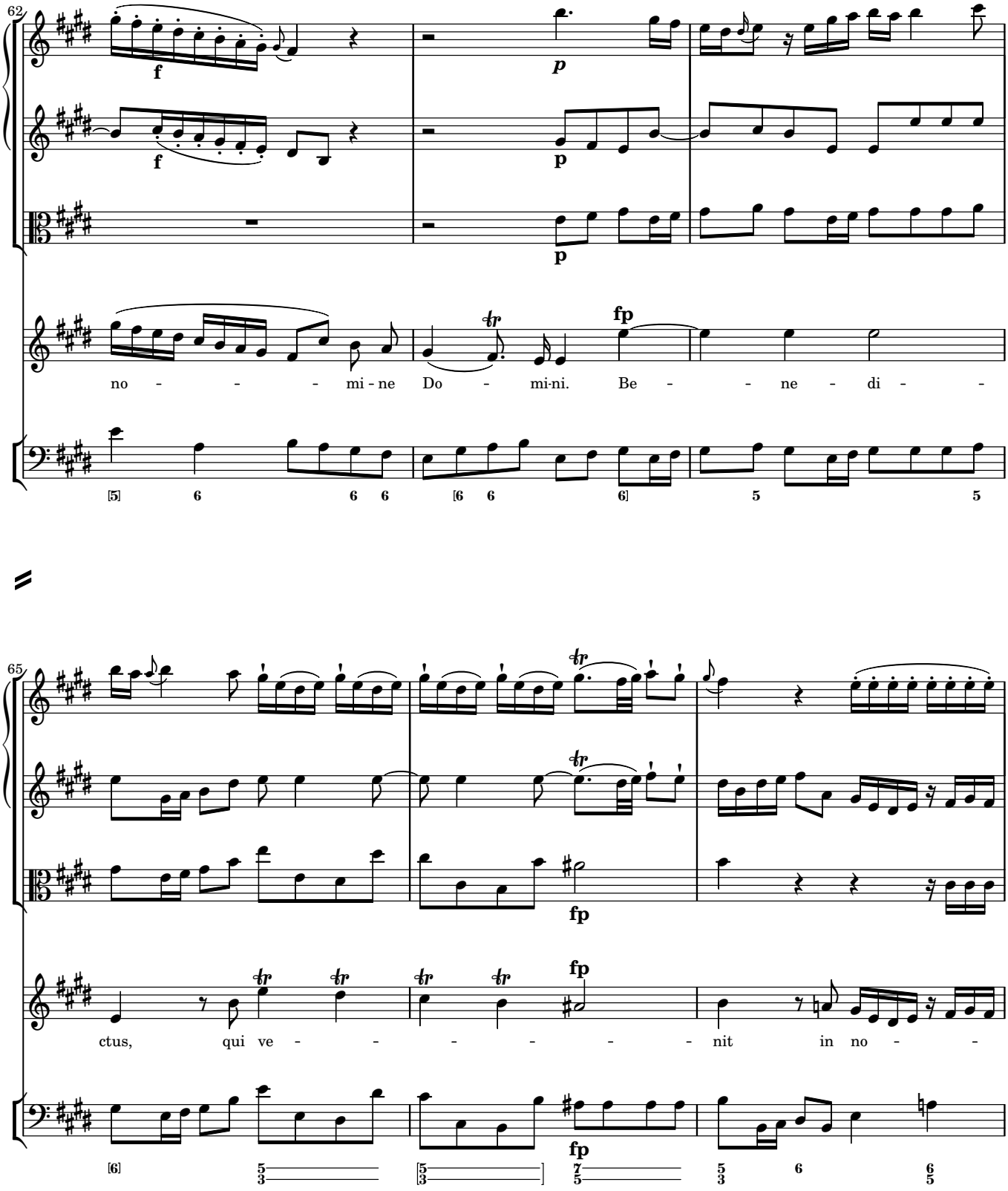
62
f
p
f
p
p
fp
no - - - - mi - ne Do - mi-ni. Be - - ne - di -
65
fp
fp
fp
ctus, qui ve - - - - - - - nit in no -

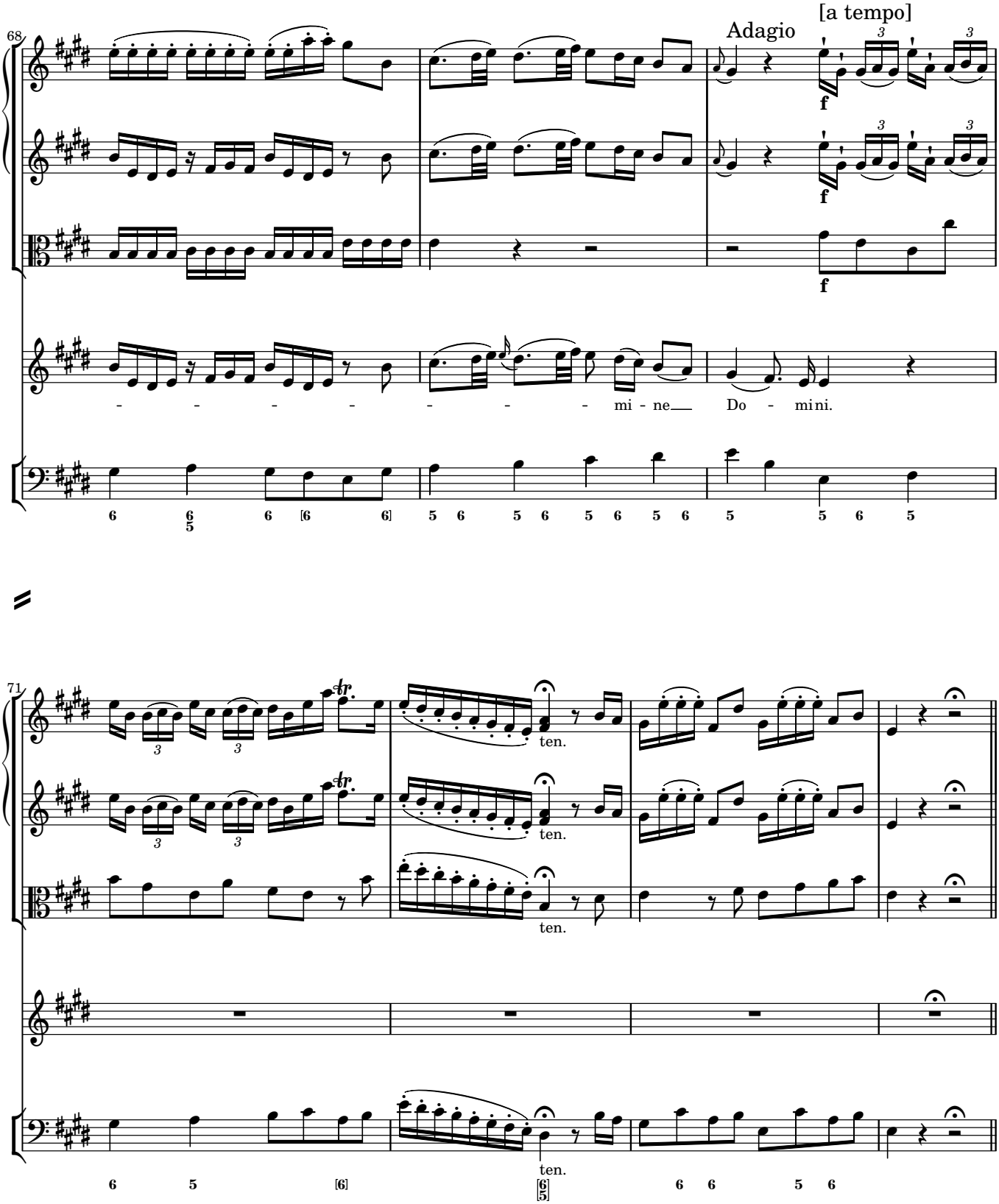
68
Adagio
[a tempo]
f
f
f
- - - - - - - - mi - ne Do - mini.
71
ten.
ten.
ten.
ten.

Osanna

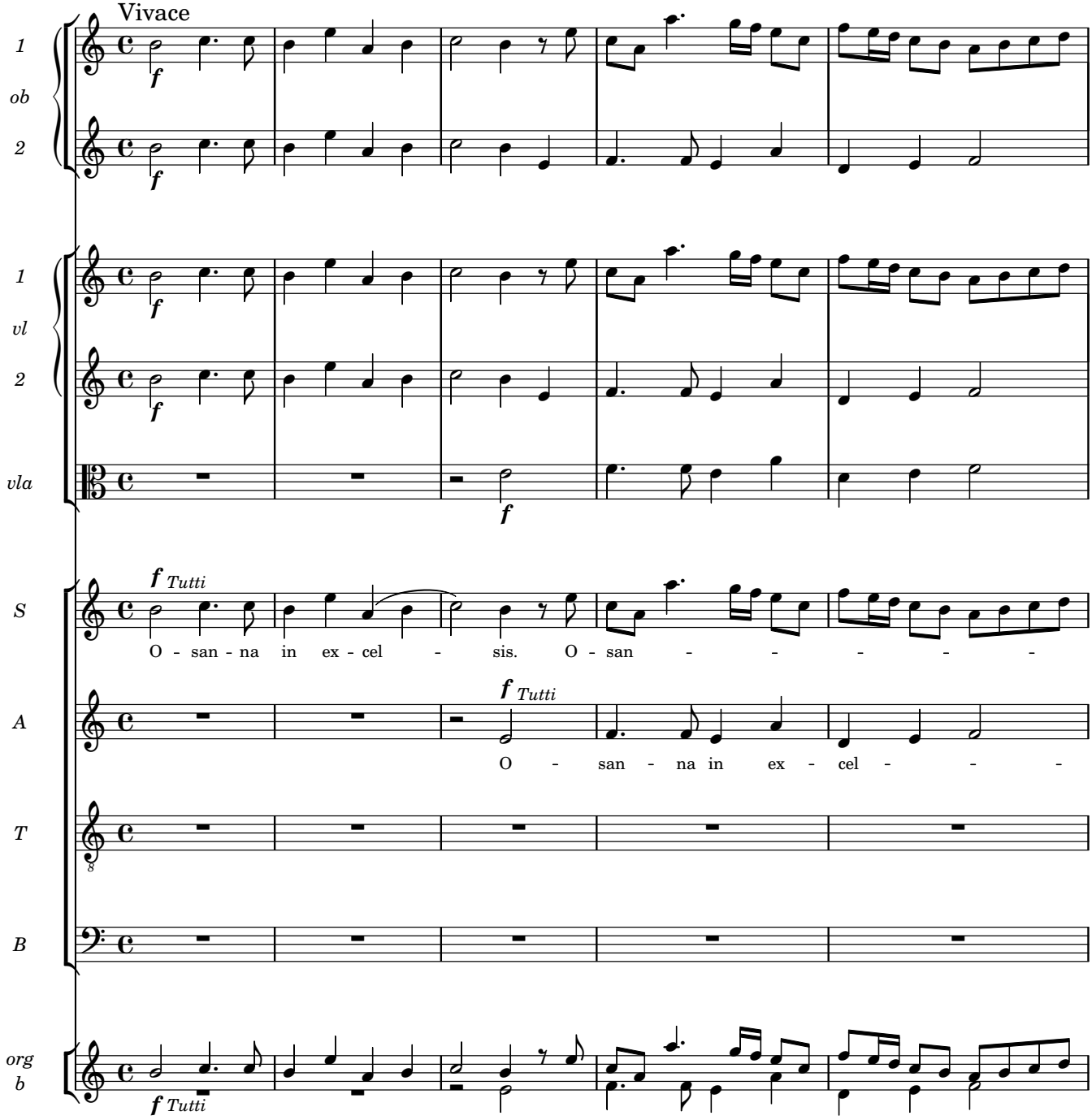
Vivace
1
ob
2
1
vl
2
vla
S
A
T
B
org
b
f
f Tutti
O - san - na in ex - cel - sis. O - san - - - - - -
O - san - na in ex - cel - - -

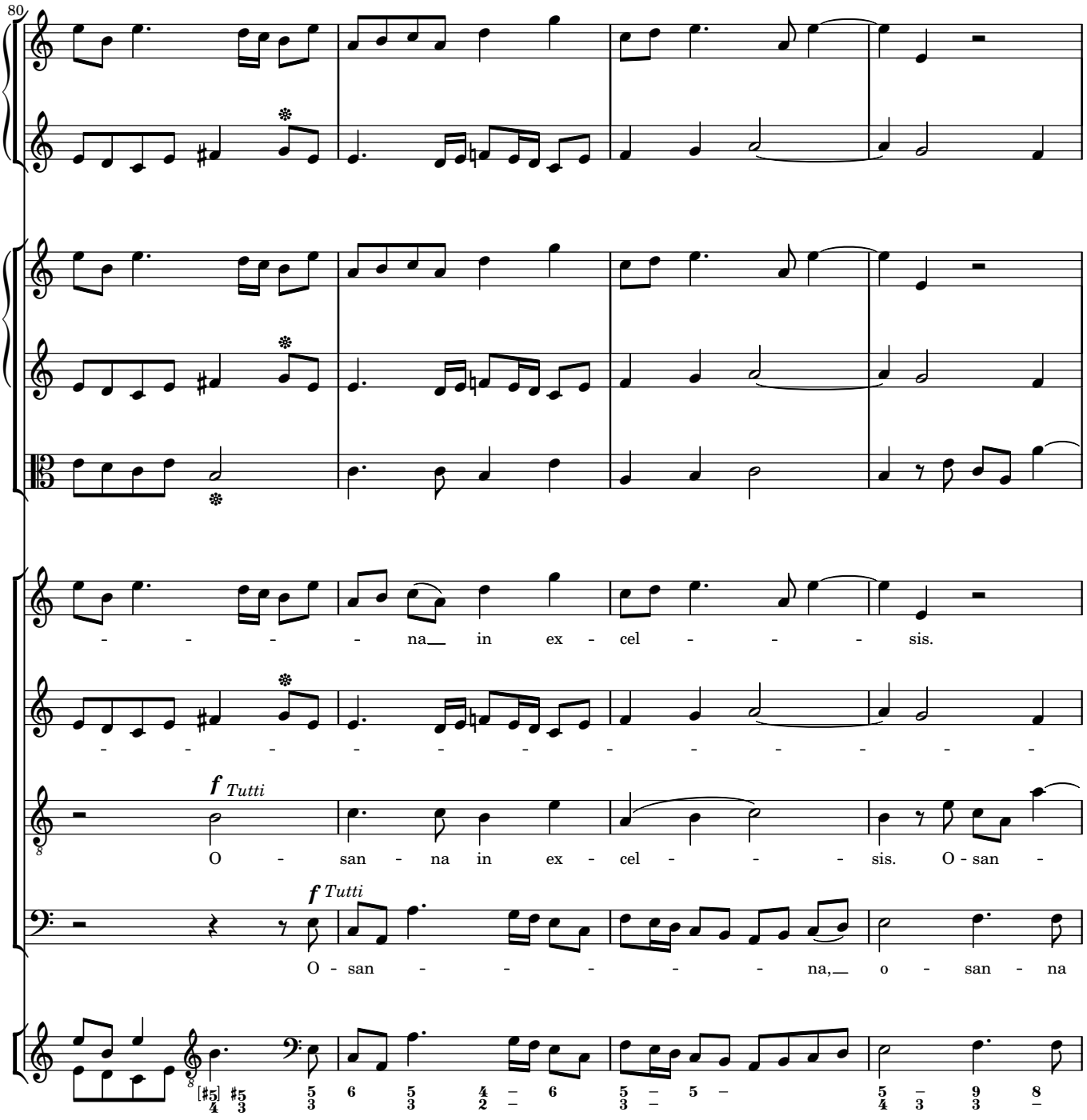
80
- - - - na in ex - cel - - - - sis.
- - - - - - - - - - - - - - - - - -
f Tutti
O - san - na in ex - cel - - - - sis. O - san -
f Tutti
O - san - - - - - - - na, o - san - na

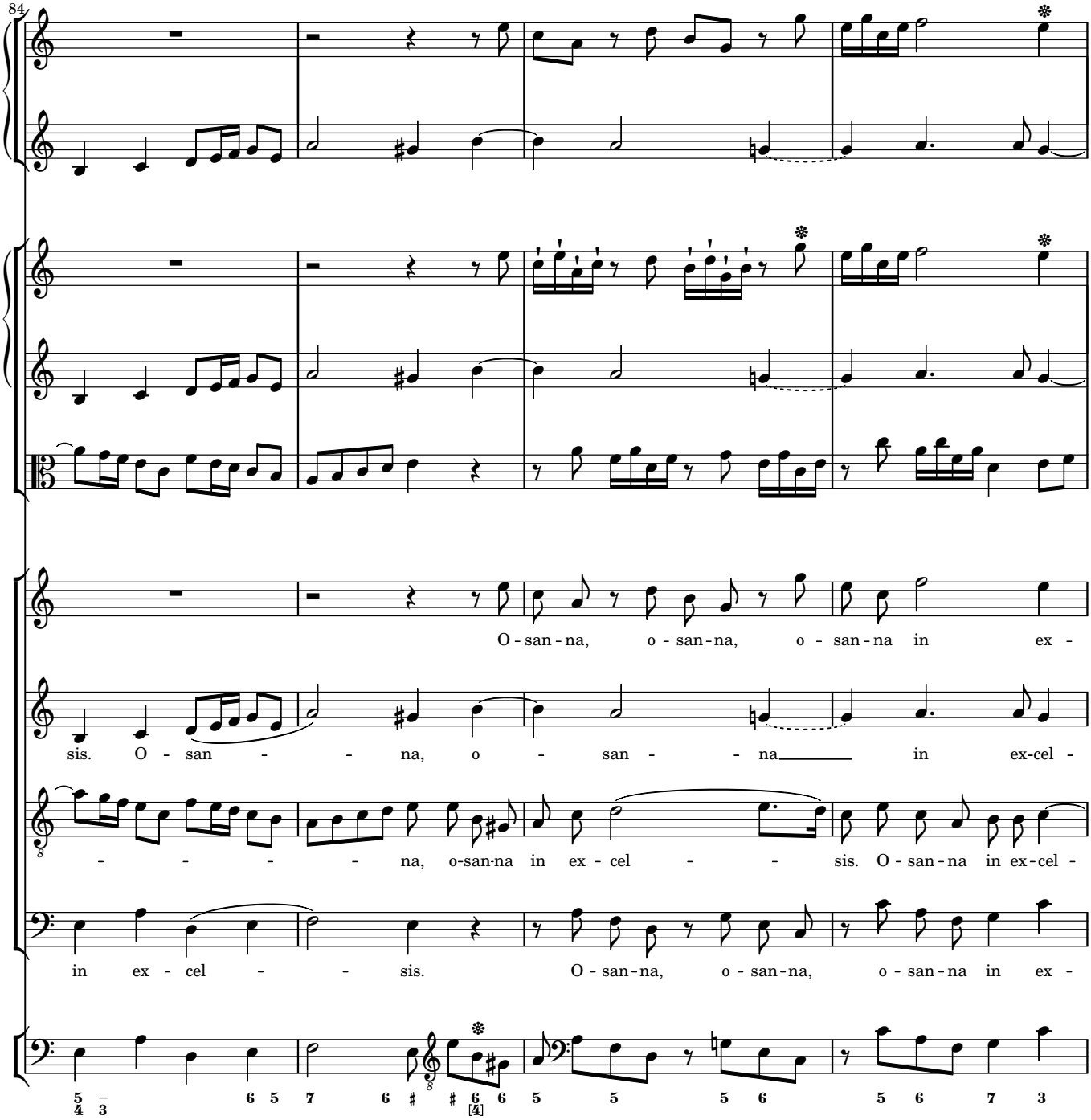
84
O - san - na, o - san - na, o - san - na in ex -
sis. O - san - - - na, o - san - - - na in ex-cel -
- - - - - na, o-san-na in ex - cel - - sis. O - san - na in ex-cel -
in ex - cel - - sis. O - san - na, o - san - na, o - san - na in ex -

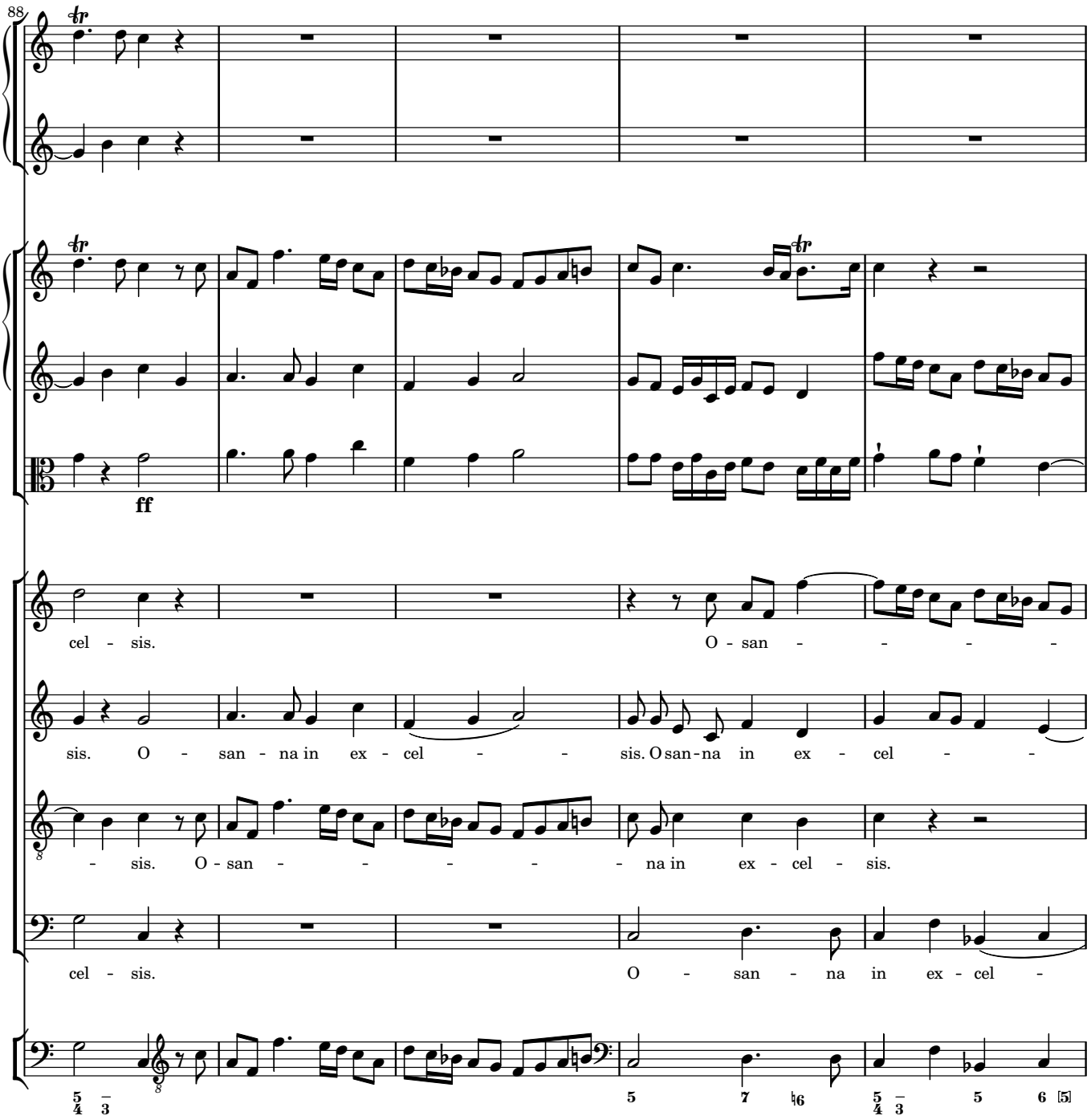
88
ff
cel - sis.
O - san - - - - -
sis. O - san - na in ex - cel - - -
sis. O san - na in ex - cel - -
- sis. O - san - - - - - - na in ex - cel - sis.
cel - sis.
O - san - na in ex - cel -

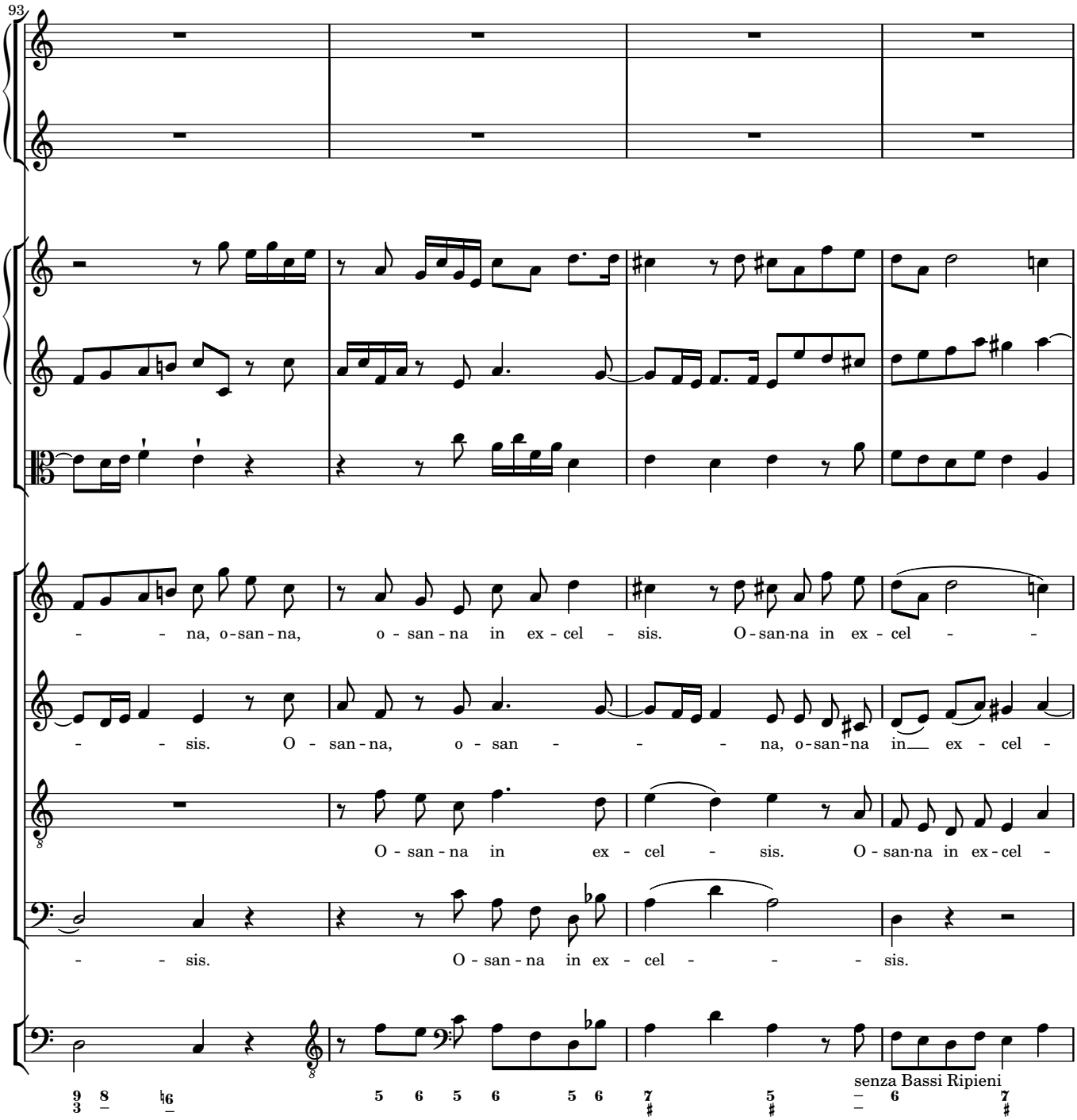
93
- - na, o-san-na, o - san-na in ex - cel - sis. O-san-na in ex - cel - -
- - sis. O - san - na, o - san - - - - na, o-san-na in ex - cel -
O - san - na in ex - cel - sis. O - san-na in ex - cel -
- - sis. O - san - na in ex - cel - - - sis.
senza Bassi Ripieni

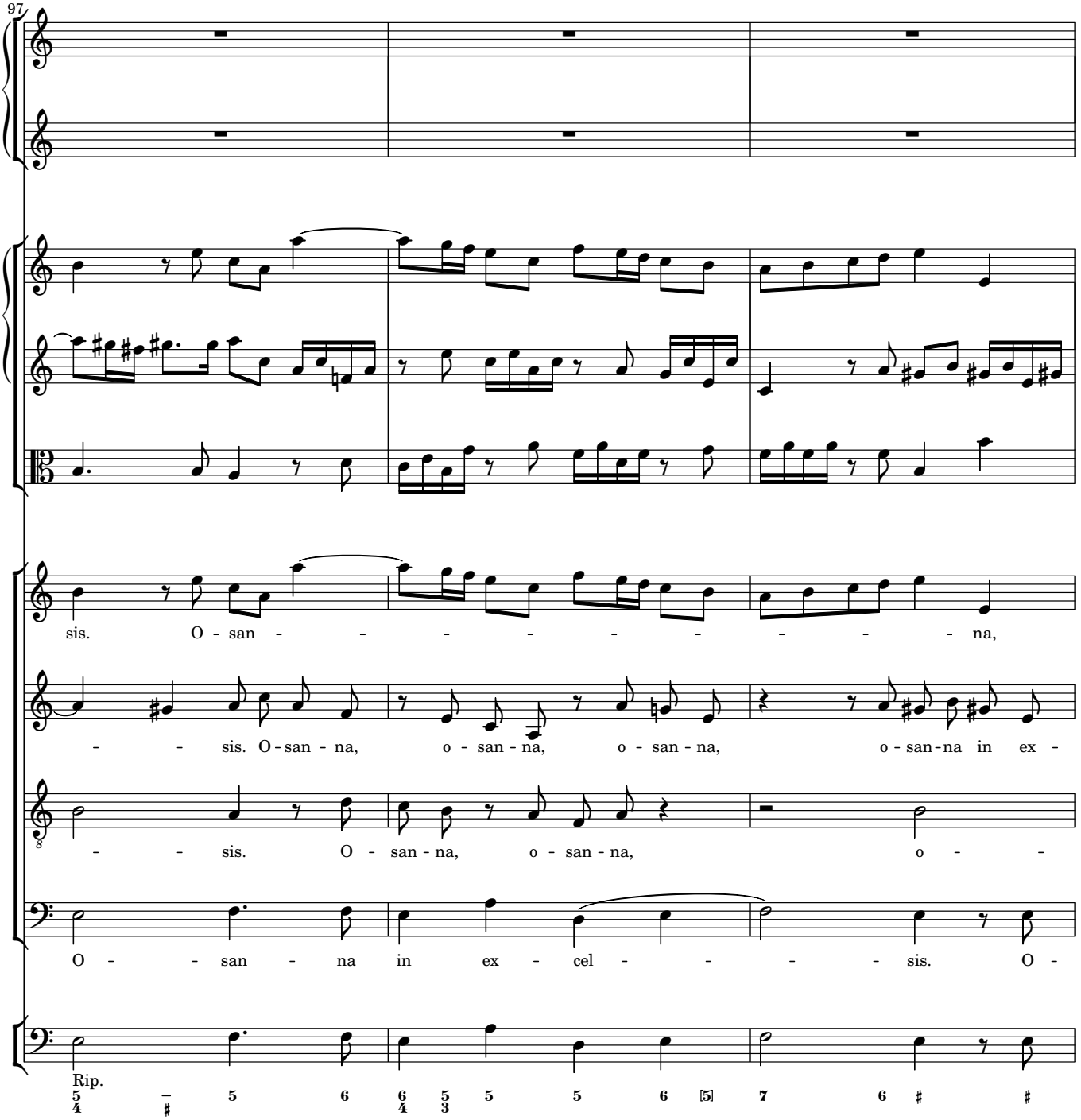
97
sis. O - san - - - - - - - - - - na,
- - sis. O - san - na, o - san - na, o - san - na, o - san - na in ex -
- - sis. O - san - na, o - san - na, o - -
O - - san - na in ex - cel - - - - - sis. O -
Rip.

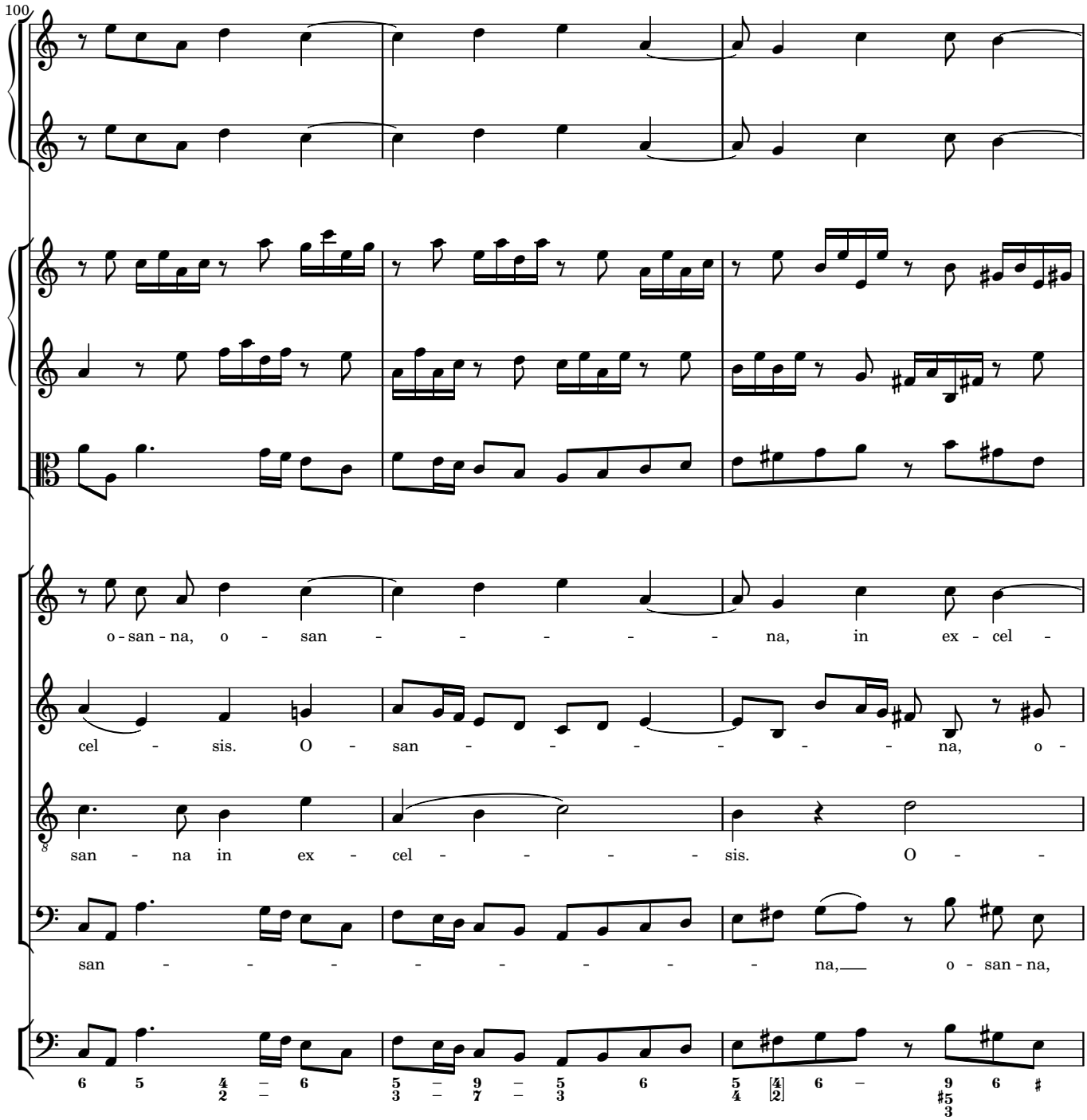
100
o - san - na, o - san - - - - - - na, in ex - cel -
cel - sis. O - san - - - - - - - - na, o -
san - na in ex - cel - - - - - sis. O - -
san - - - - - - - - - na, o - san - na,

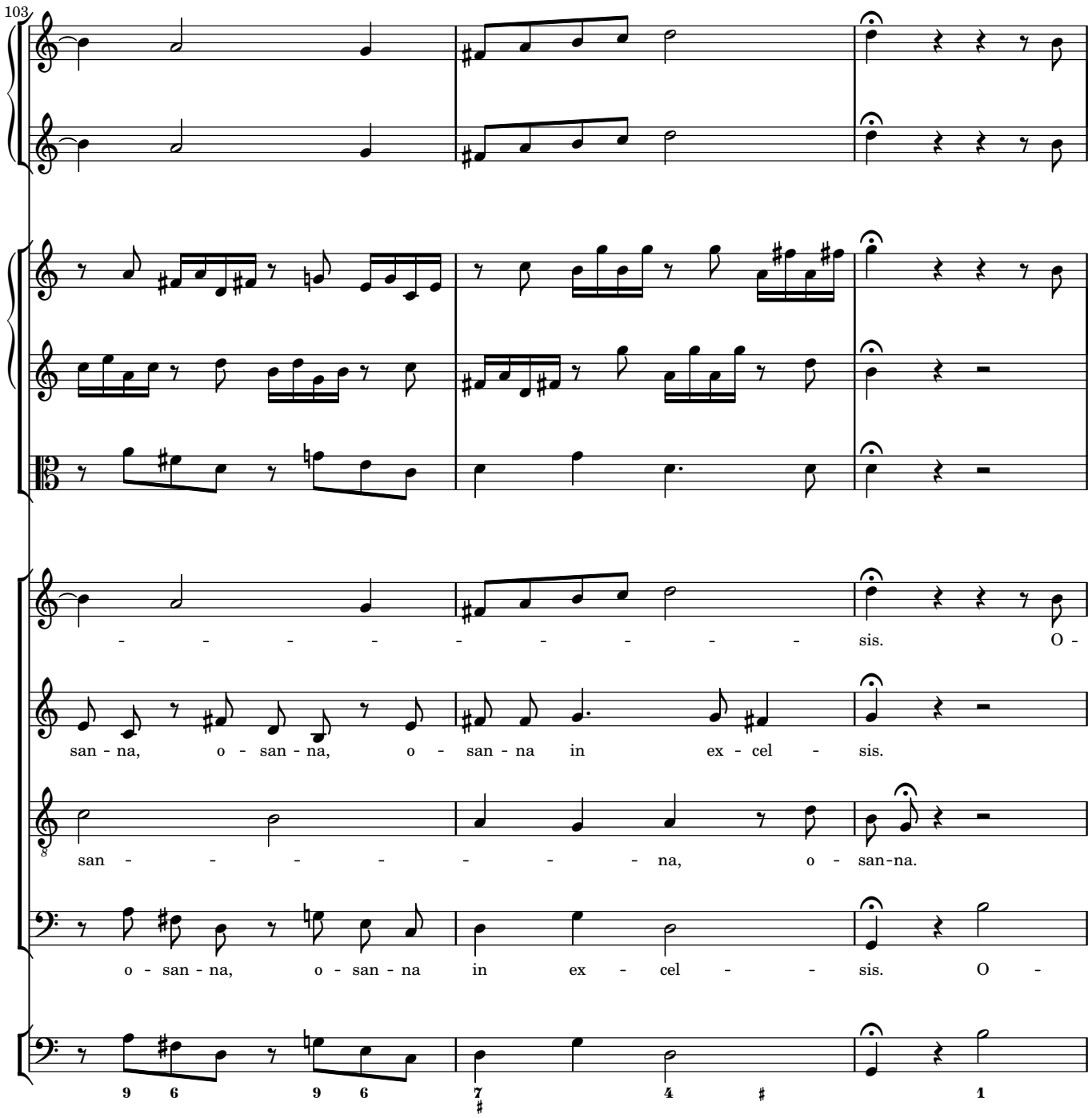
103
- - - - - - - - - - sis. O -
san - na, o - san - na, o - san - na in ex - cel - sis.
san - - - - - - - - na, o - san-na.
o - san - na, o - san - na in ex - cel - - sis. O -

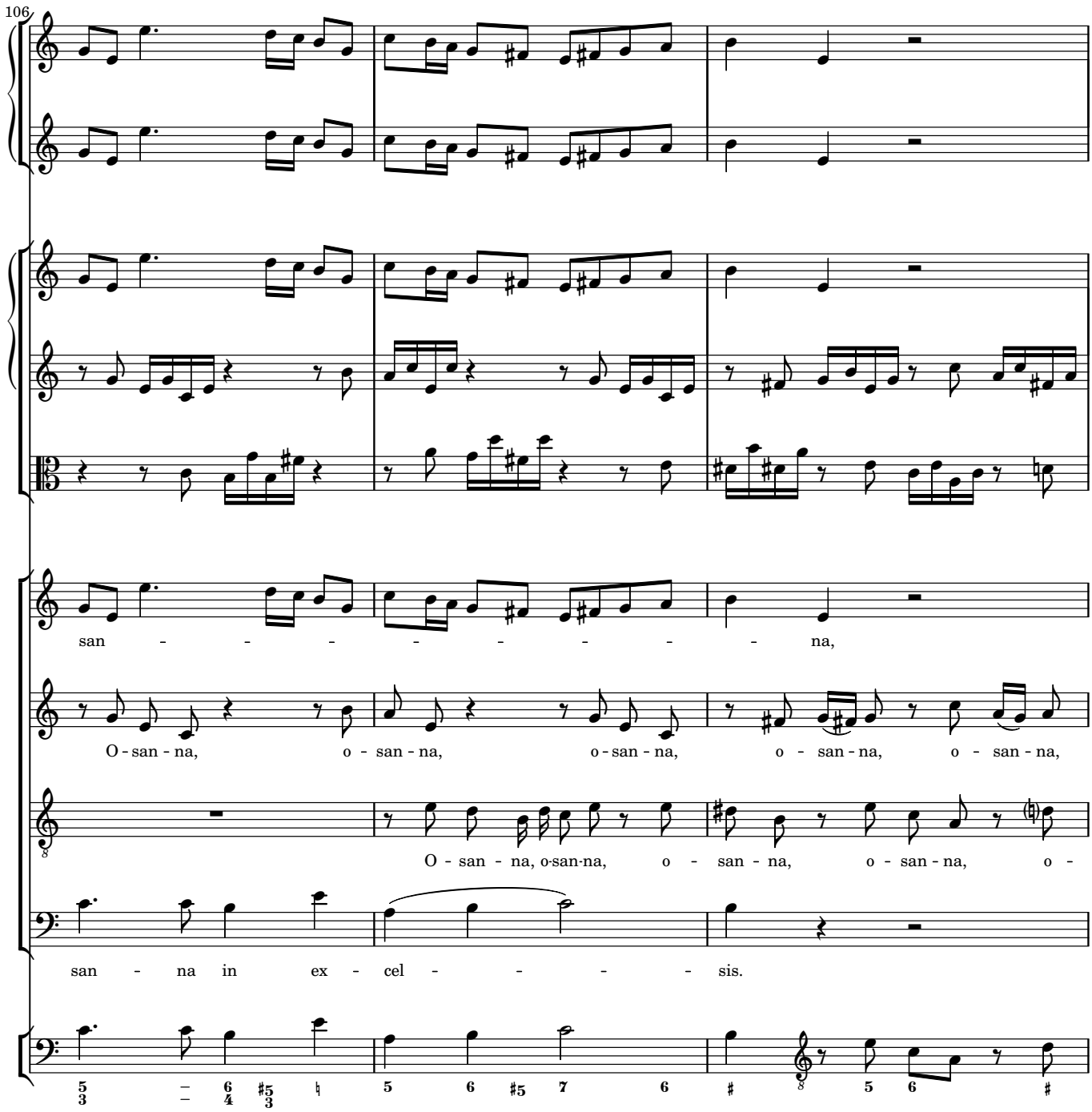
106
san - - - - - - - - na,
O - san - na, o - san - na, o - san - na, o - san - na, o - san - na,
O - san - na, o-san-na, o - san - na, o - san - na, o -
san - na in ex - cel - - - - - sis.

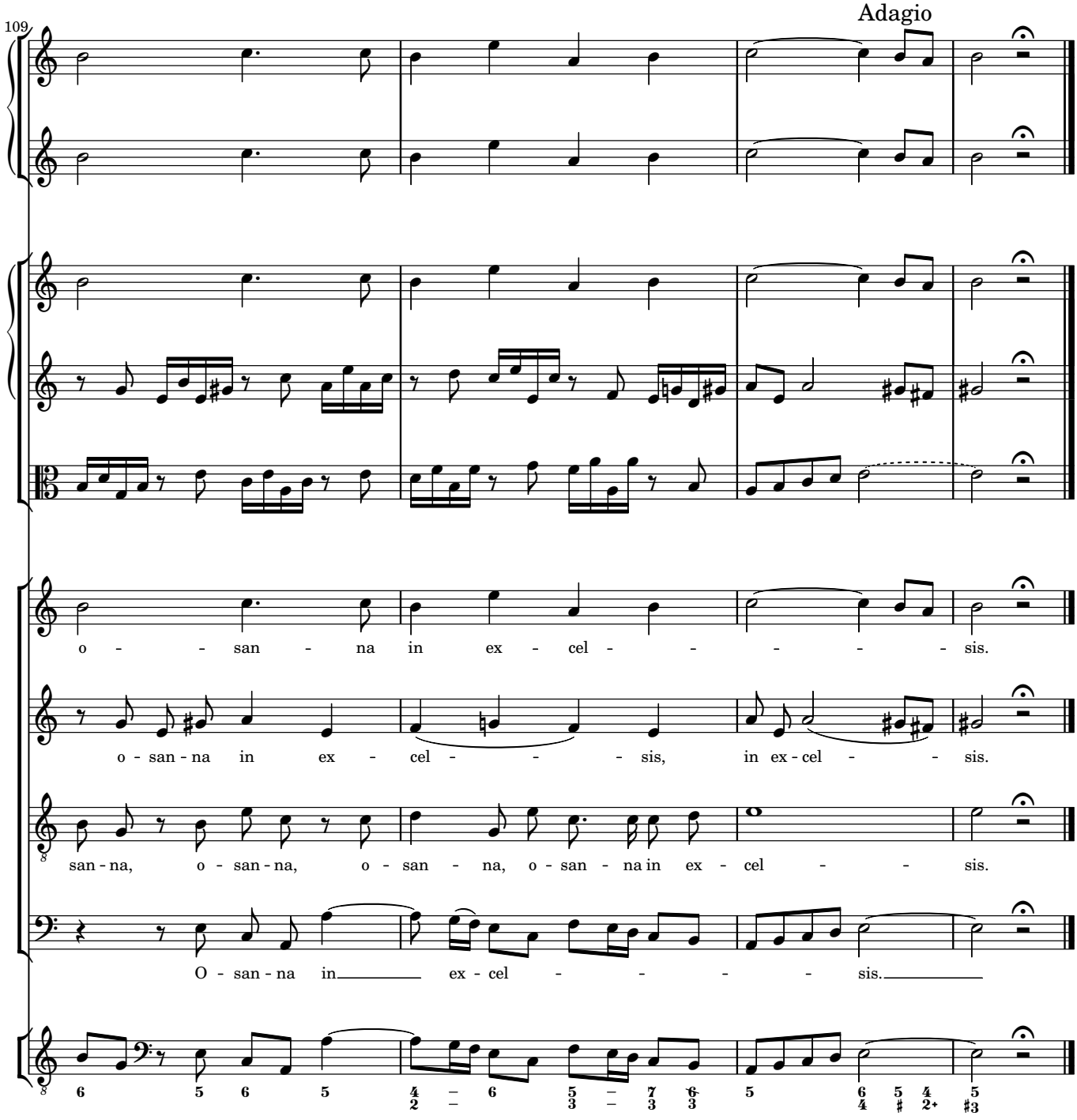
Adagio
109
o - - san - na in ex - cel - - - - - - sis.
o - san - na in ex - cel - - - sis, in ex - cel - - sis.
san - na, o - san - na, o - san - na, o - san - na in ex - cel - - sis.
O - san - na in ex - cel - - - - sis.

6 Agnus Dei

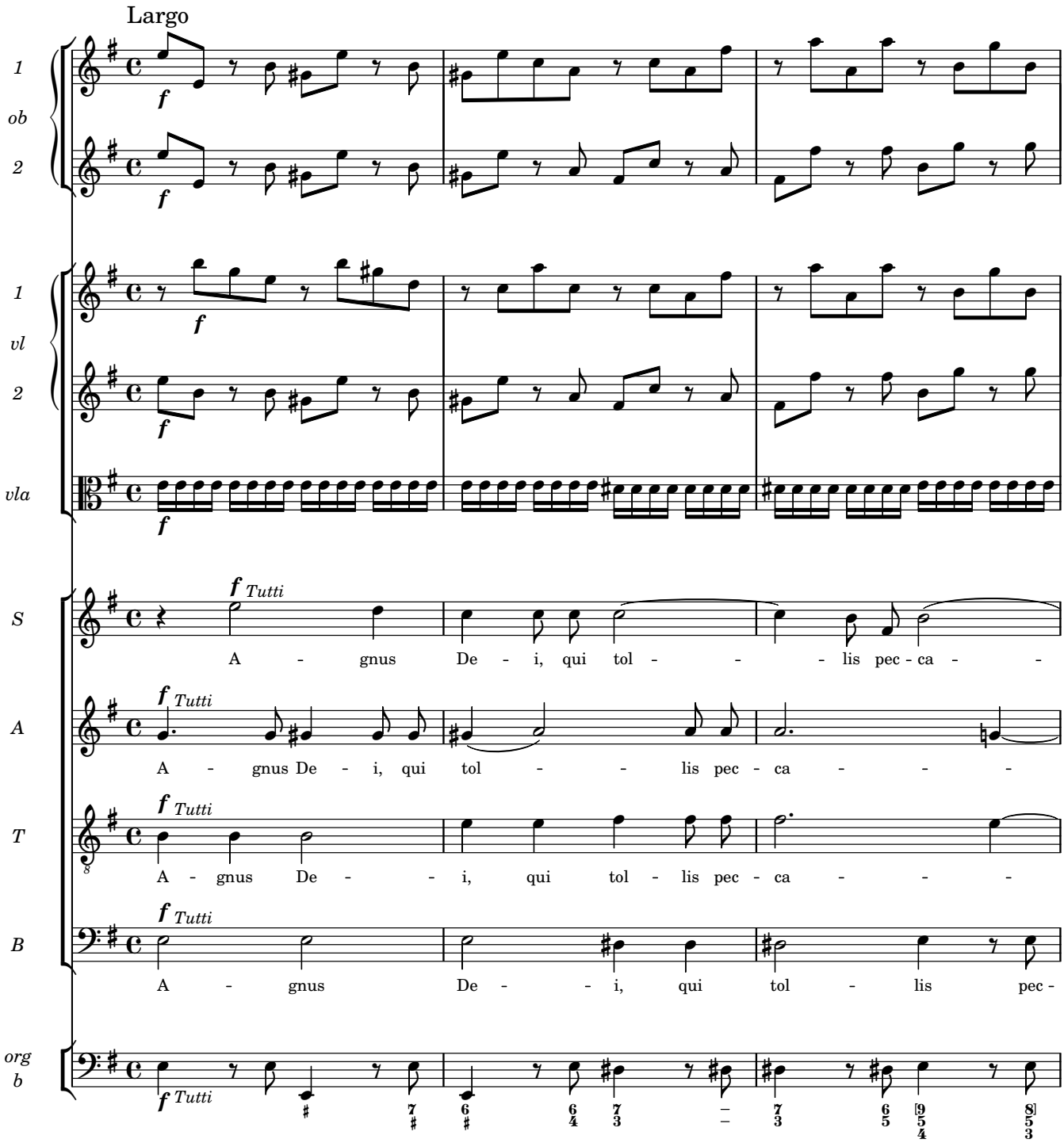
Largo
1
ob
2
1
vl
2
vla
S
A
T
B
org
b
f
Tutti
A - gnus De - i, qui tol - - - lis pec - ca - -
A - gnus De - i, qui tol - - lis pec - ca - - -
A - gnus De - - i, qui tol - lis pec - ca - - -
A - gnus De - - i, qui tol - lis pec -

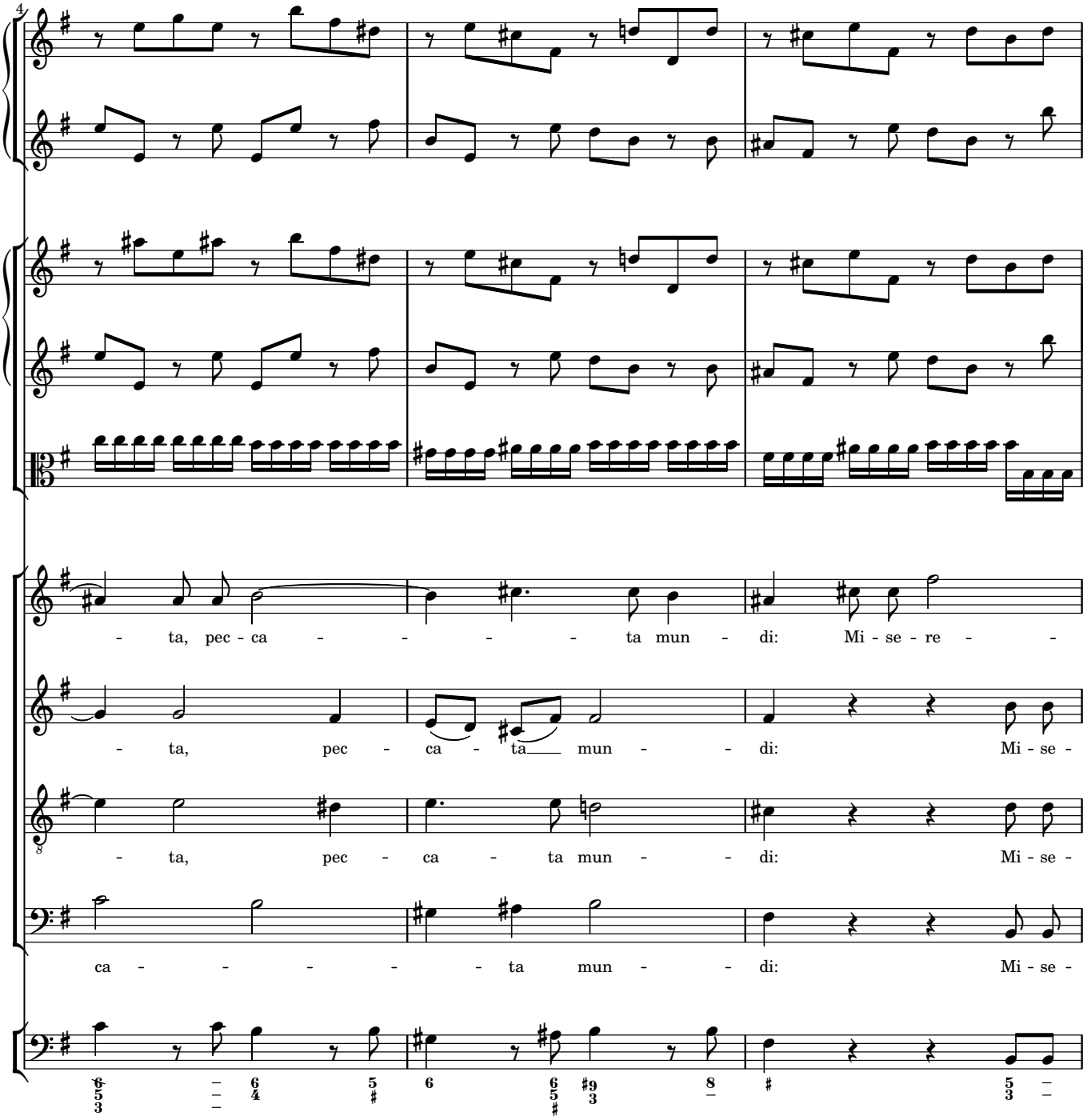
4
- ta, pec - ca - - - - - ta mun - di: Mi - se - re - -
- ta, pec - ca - ta mun - - di: Mi - se -
- ta, pec - ca - ta mun - - di: Mi - se -
ca - - - - - ta mun - - di: Mi - se -

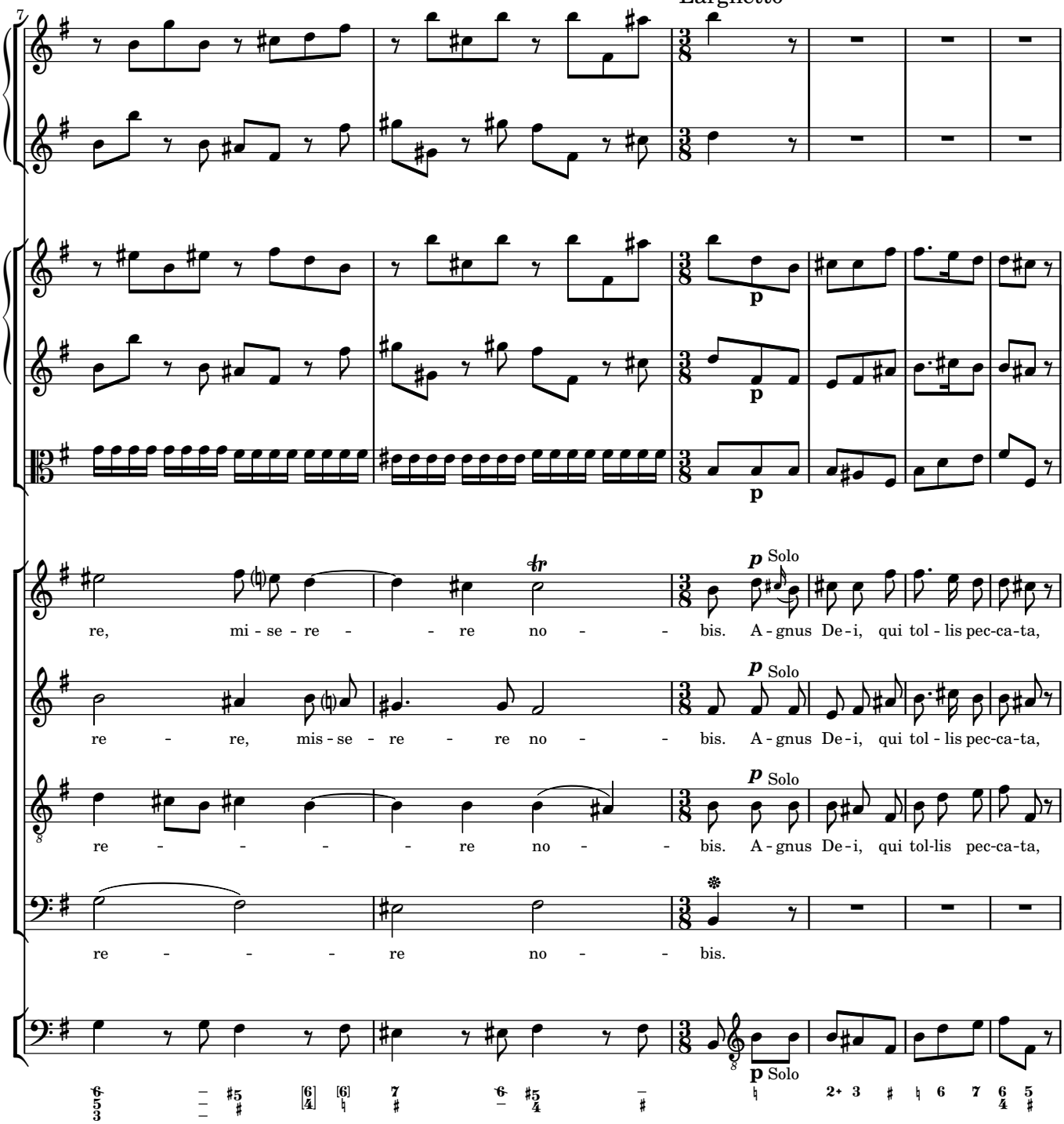
Larghetto
7
p
p
p
p Solo
re, mi - se - re - - re no - - bis. A - gnus De - i, qui tol - lis pec-ca-ta,
p Solo
re - re, mis - se - re - re no - - bis. A - gnus De - i, qui tol - lis pec-ca-ta,
p Solo
re - - - - re no - - bis. A - gnus De - i, qui tol-lis pec-ca-ta,
re - - - re no - - bis.
p Solo

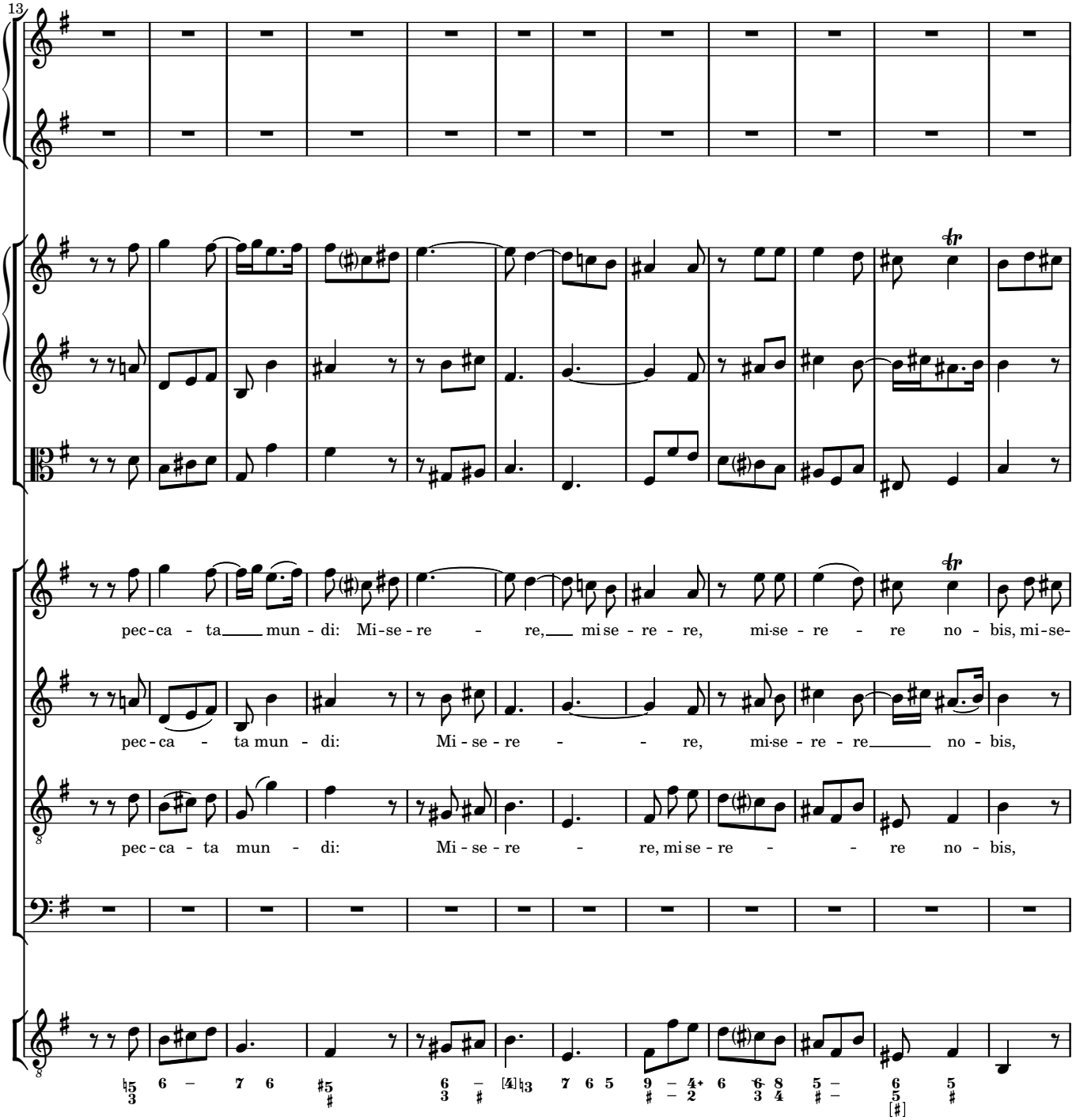
13
pec-ca - ta mun - di: Mi-se-re - re, mi se - re - re, mi-se - re - re no - bis, mi-se-
pec-ca - ta mun - di: Mi - se - re - - re, mi-se - re - re no - bis,
pec-ca - ta mun - di: Mi - se - re - re, mi se - re - - re no - bis,

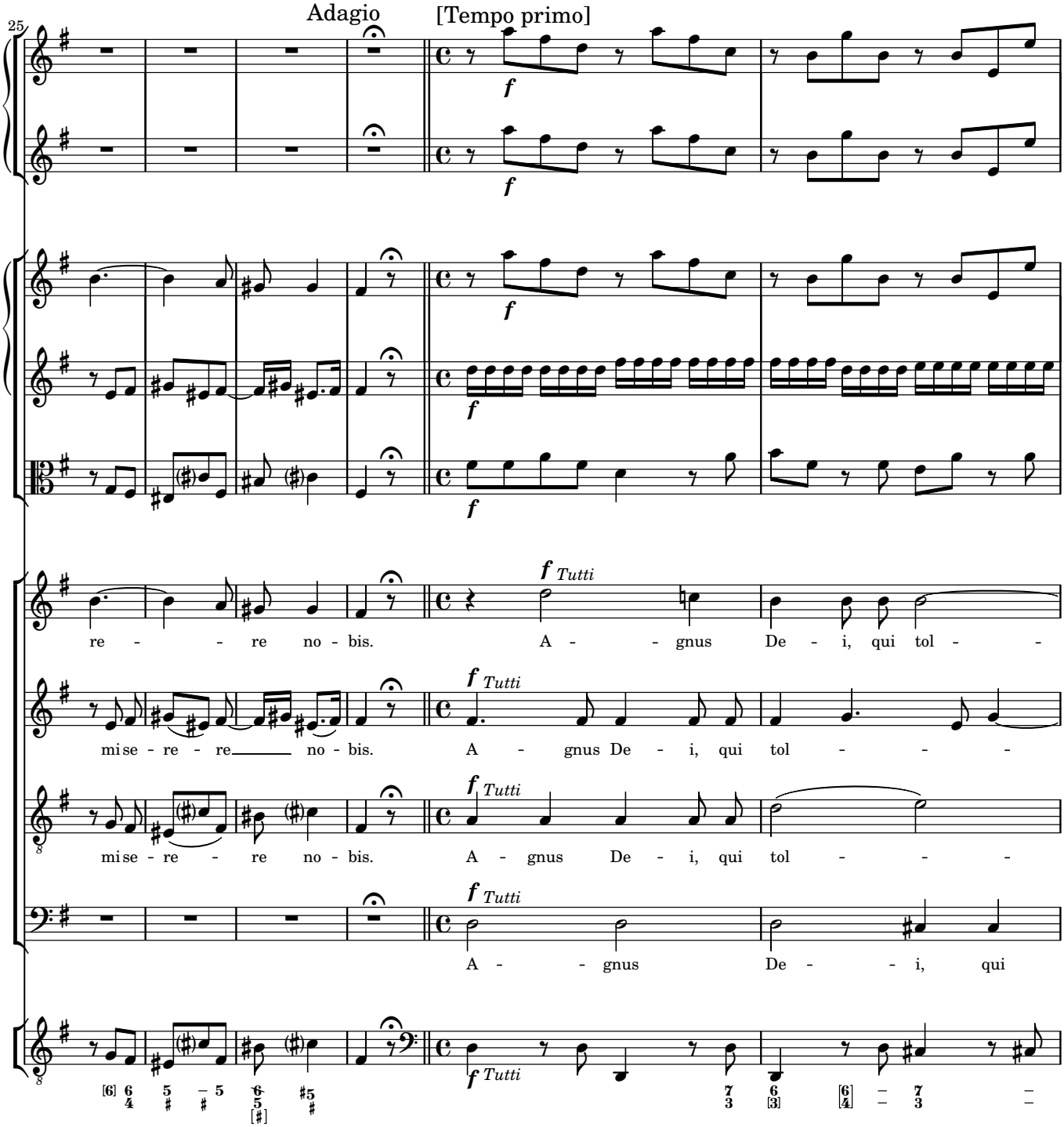
25
Adagio
[Tempo primo]
f
f Tutti
re - - - re no - bis.
A - - gnus De - i, qui tol - -
mi se - re - re no - bis.
A - gnus De - i, qui tol - - -
mi se - re - re no - bis.
A - gnus De - i, qui tol - - -
A - - gnus
De - - i, qui

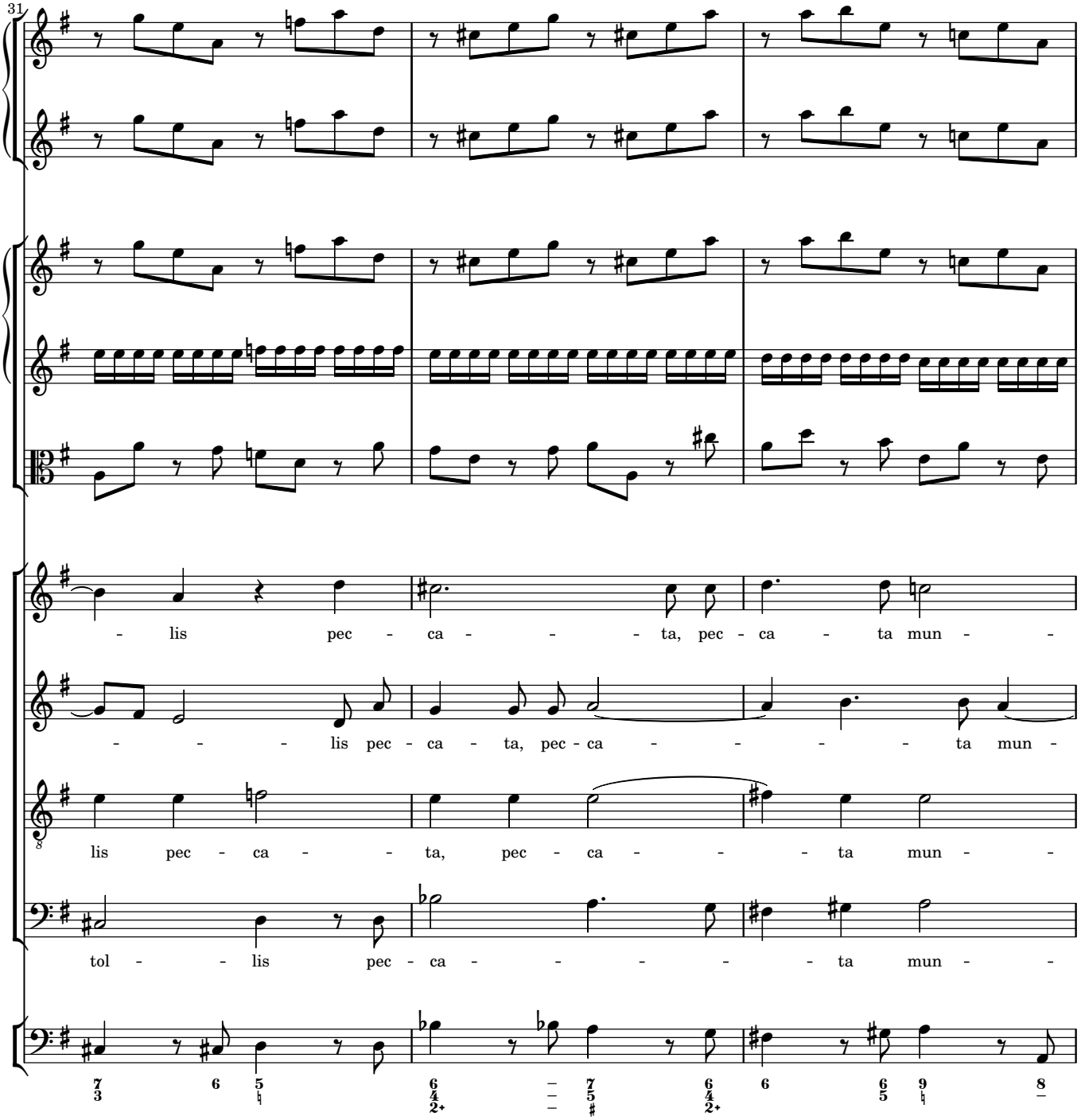
31
- lis pec - ca - - - ta, pec - ca - ta mun - -
- - - - lis pec - ca - ta, pec - ca - - - - - ta mun -
lis pec - ca - - ta, pec - ca - - - ta mun - -
tol - - lis pec - ca - - - - - - ta mun - -

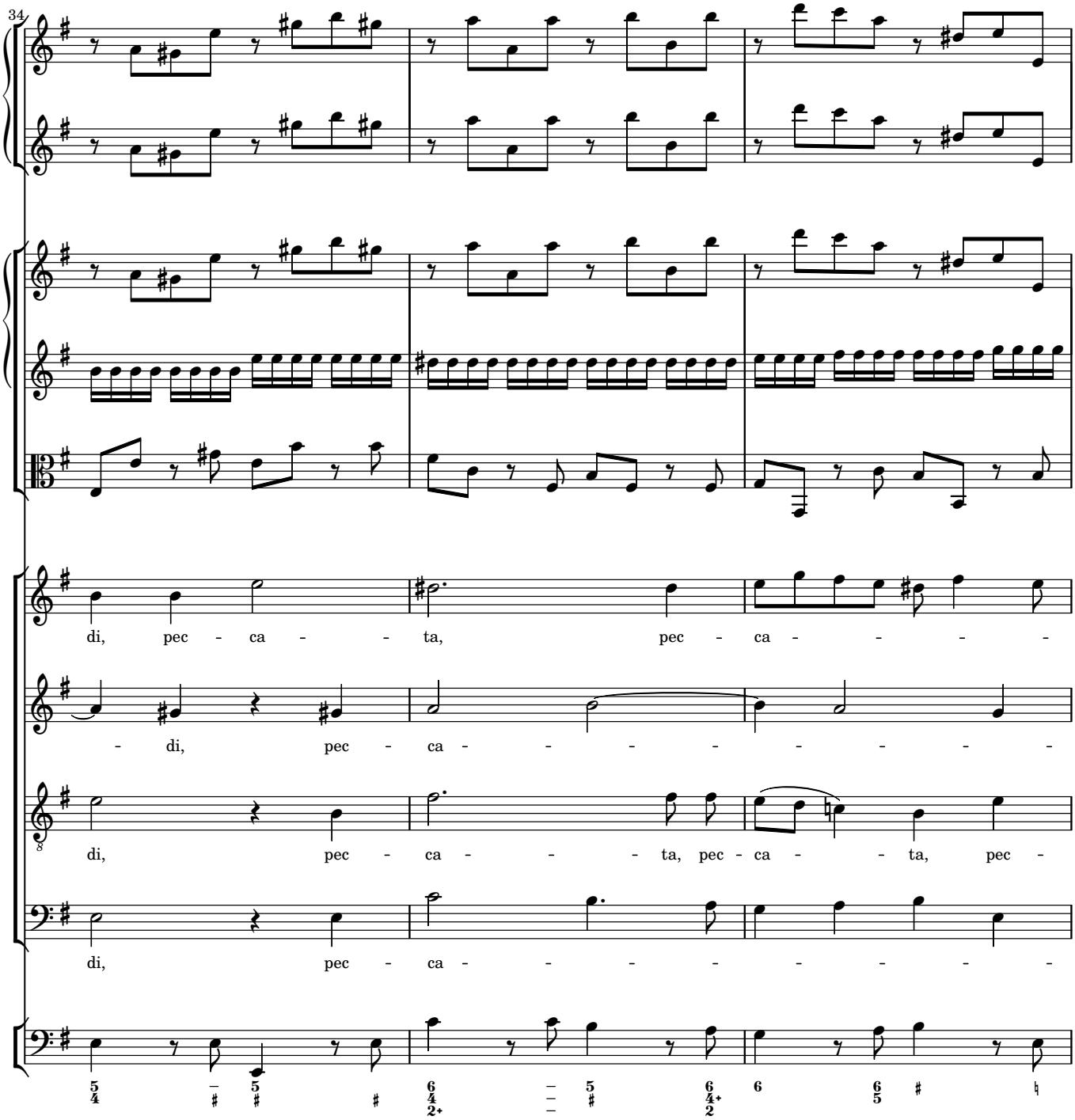
34
di, pec - ca - - ta, pec - ca - - - - -
- di, pec - ca - - - - - - - - -
di, pec - ca - - - ta, pec - ca - - ta, pec -
di, pec - ca - - - - - - - -

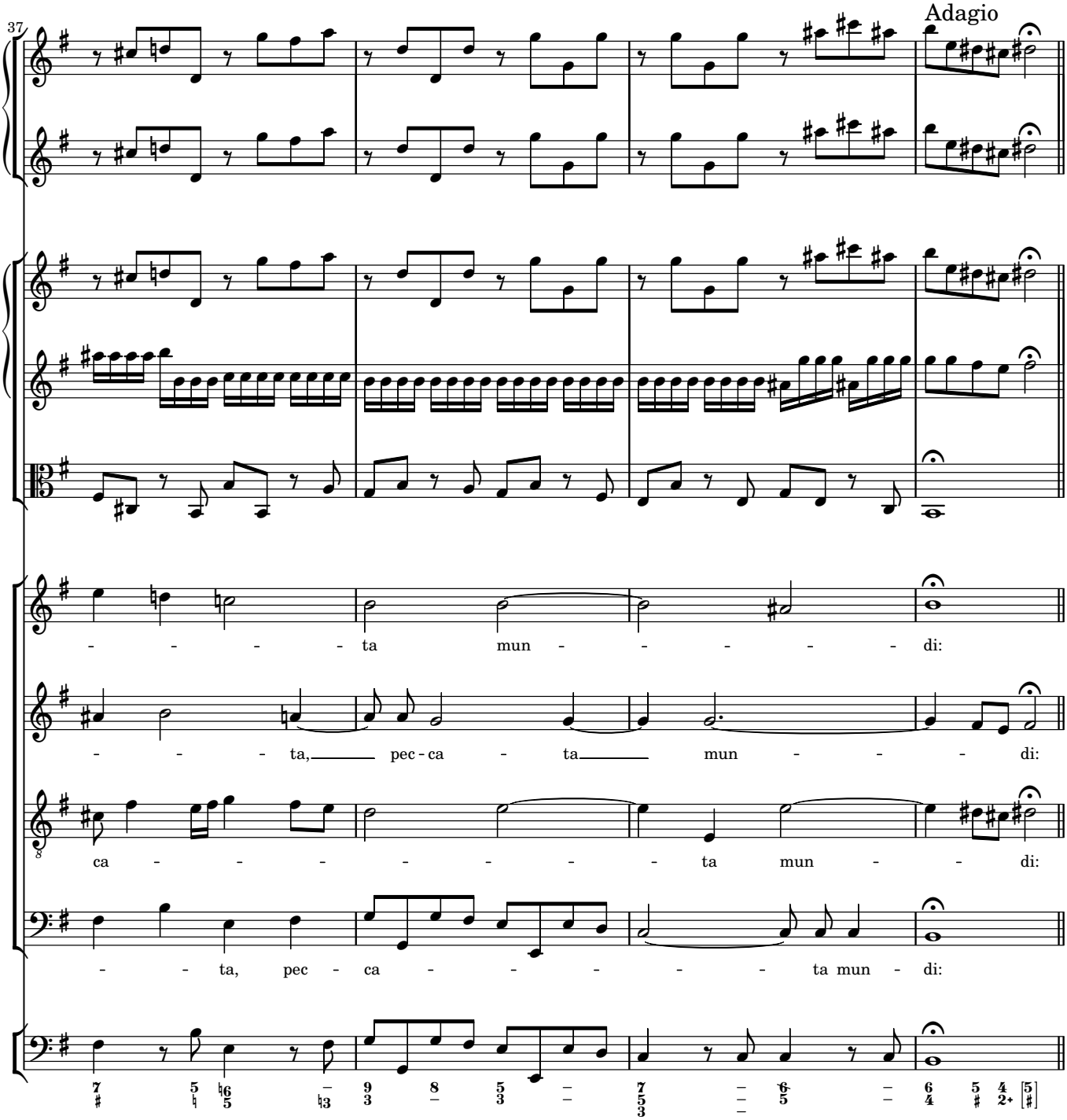
37
Adagio
- - - - - ta mun - - - - - - di:
- - - - ta, pec - ca - ta mun - - - di:
ca - - - - - - - - - ta mun - - di:
- - ta, pec - ca - - - - - - ta mun - di:

Dona nobis pacem

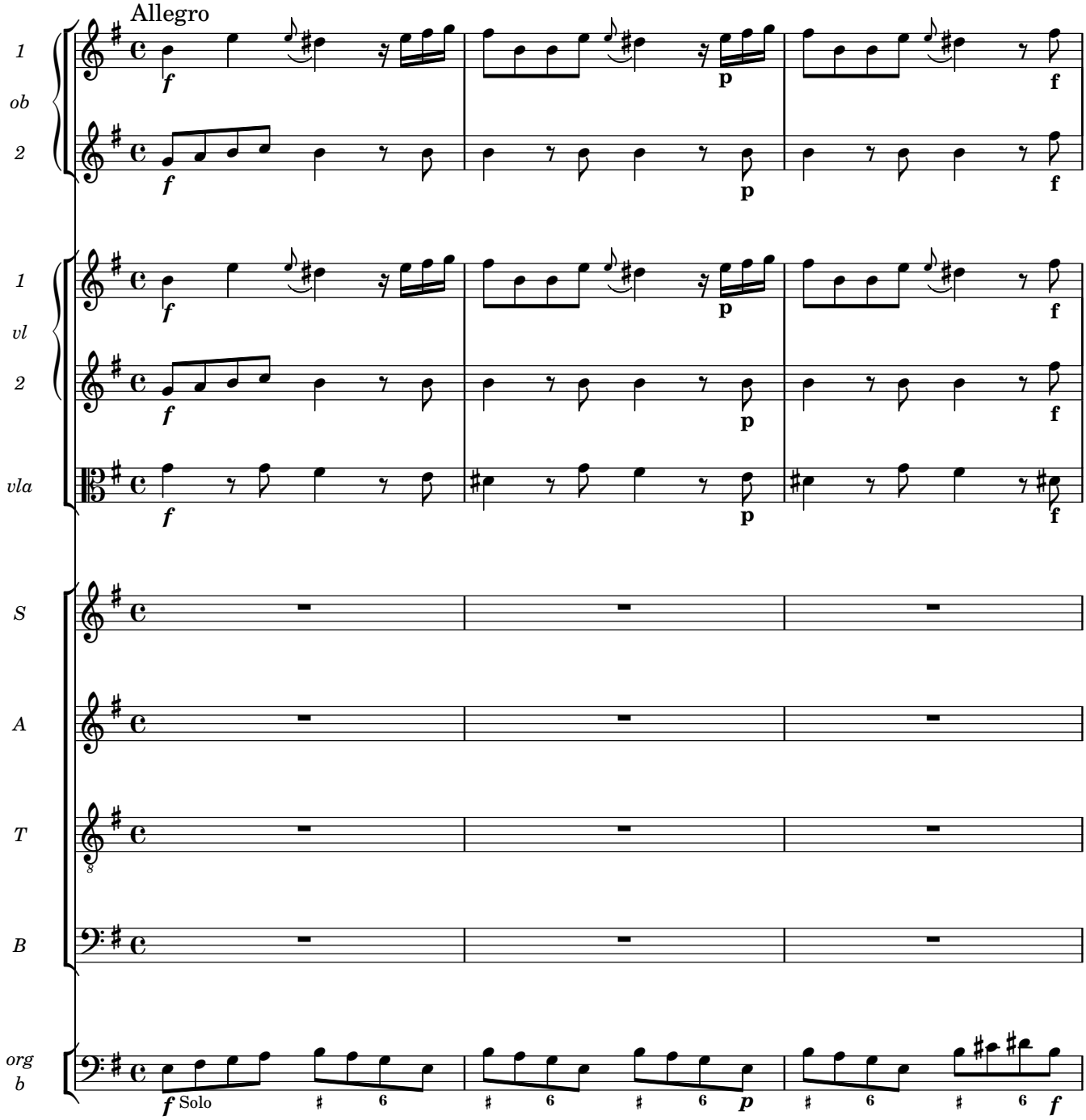

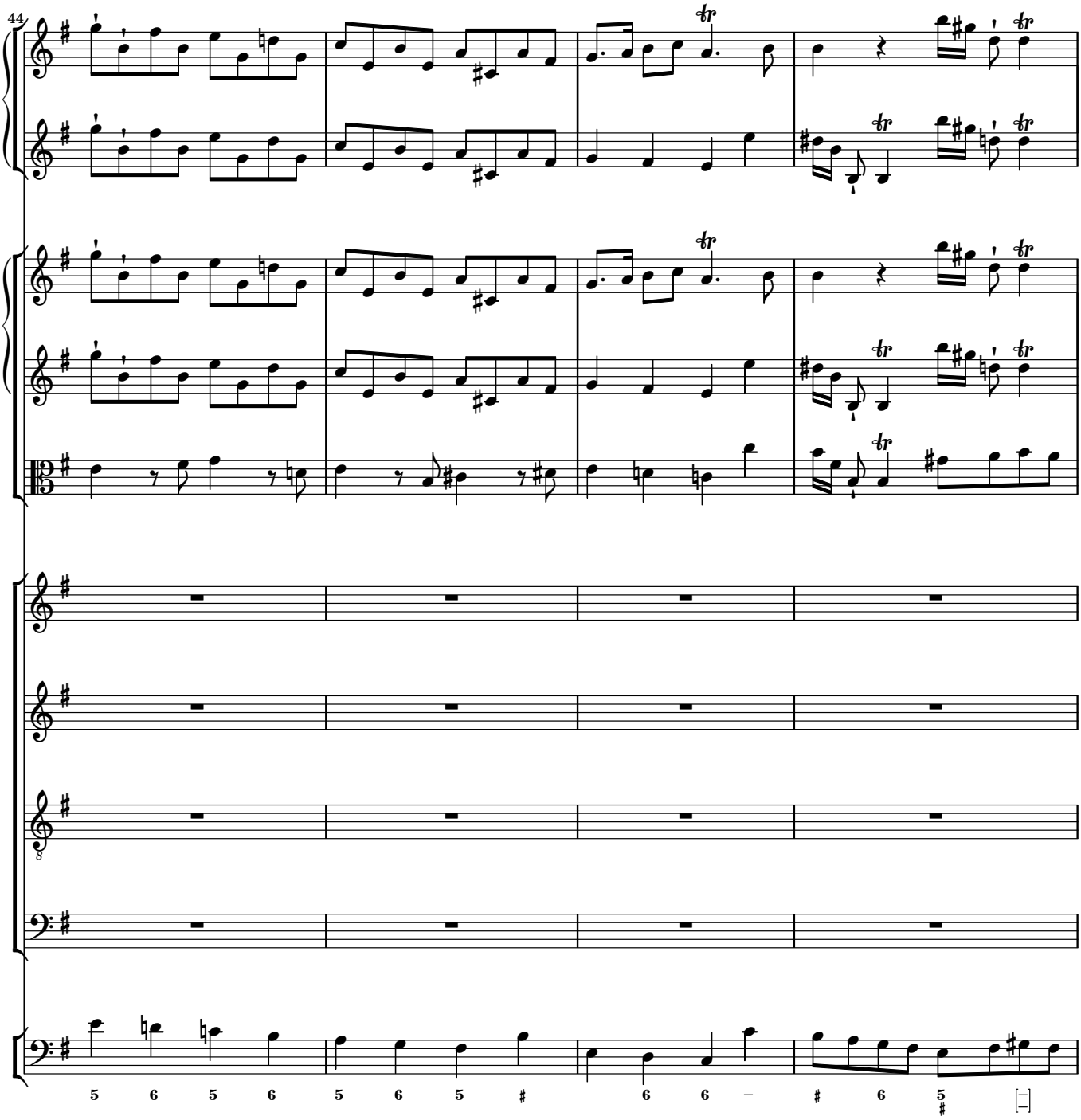
44
5 6 5 6 5 6 5 # 6 6 – # 6 5

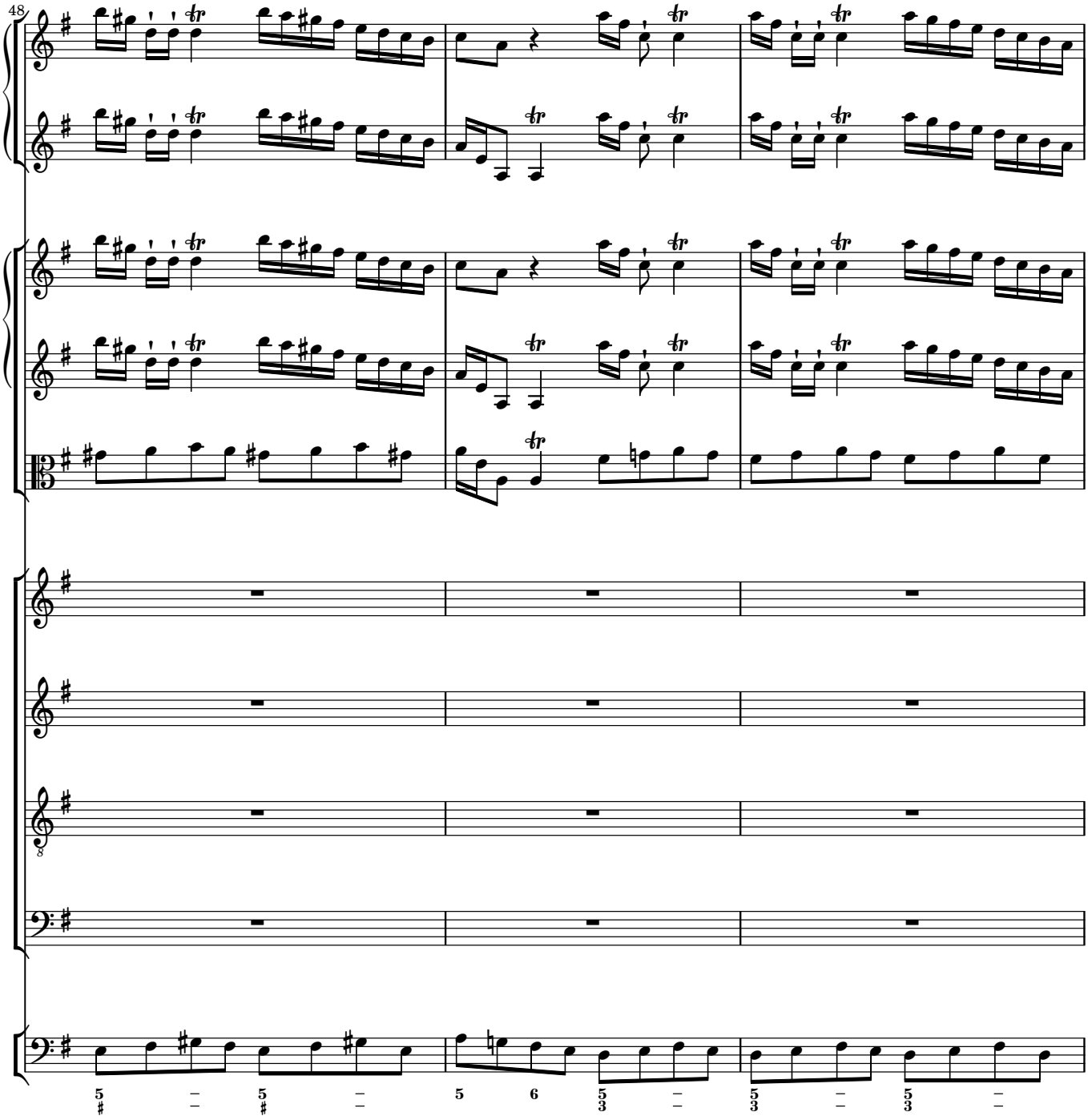
48

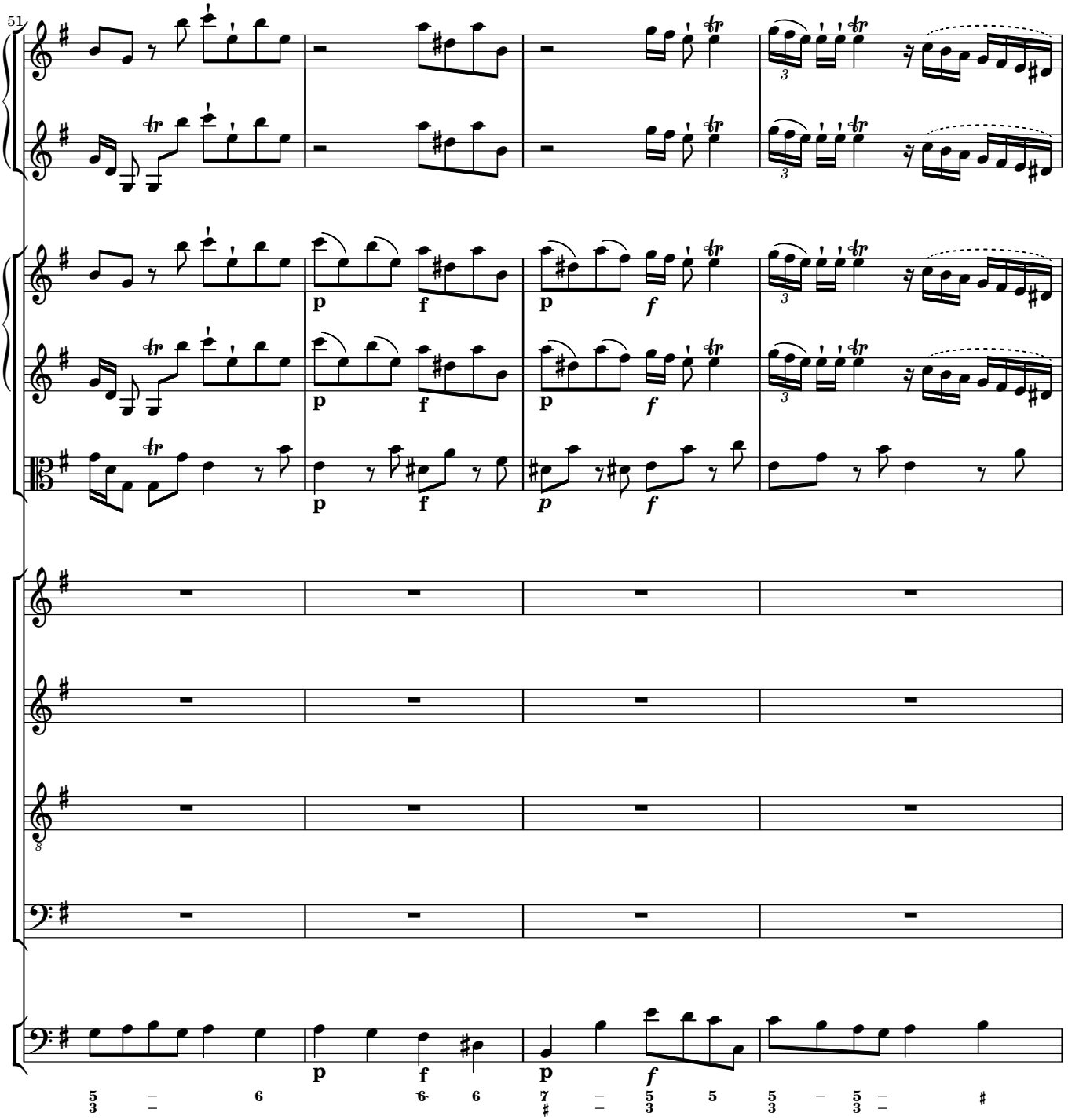
51
p
f
p
f
p
f
p
f
p
f
p
f
p
f
p
f

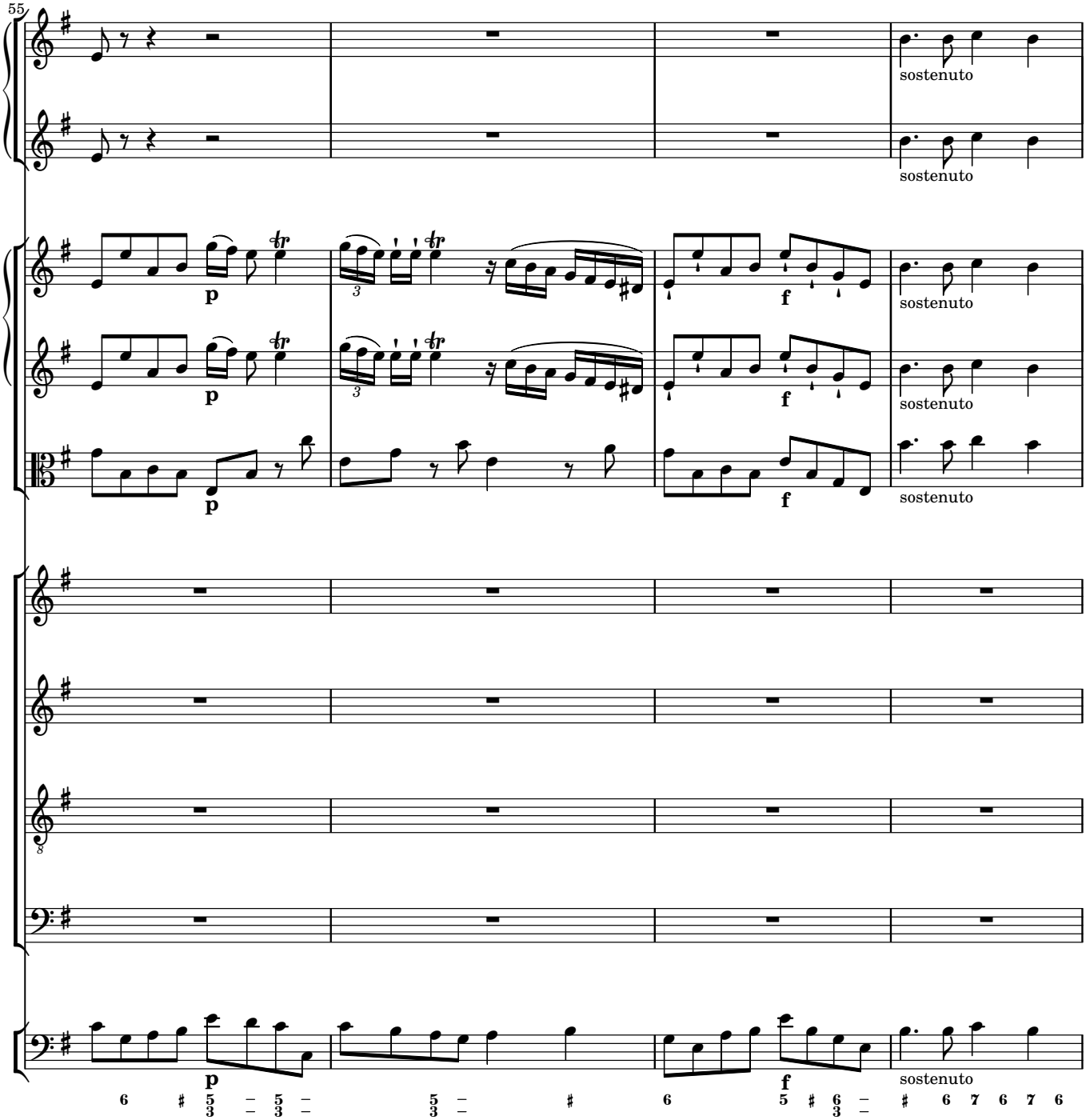
55
sostenuto
sostenuto
p
f
sostenuto
p
f
sostenuto
p
f
sostenuto

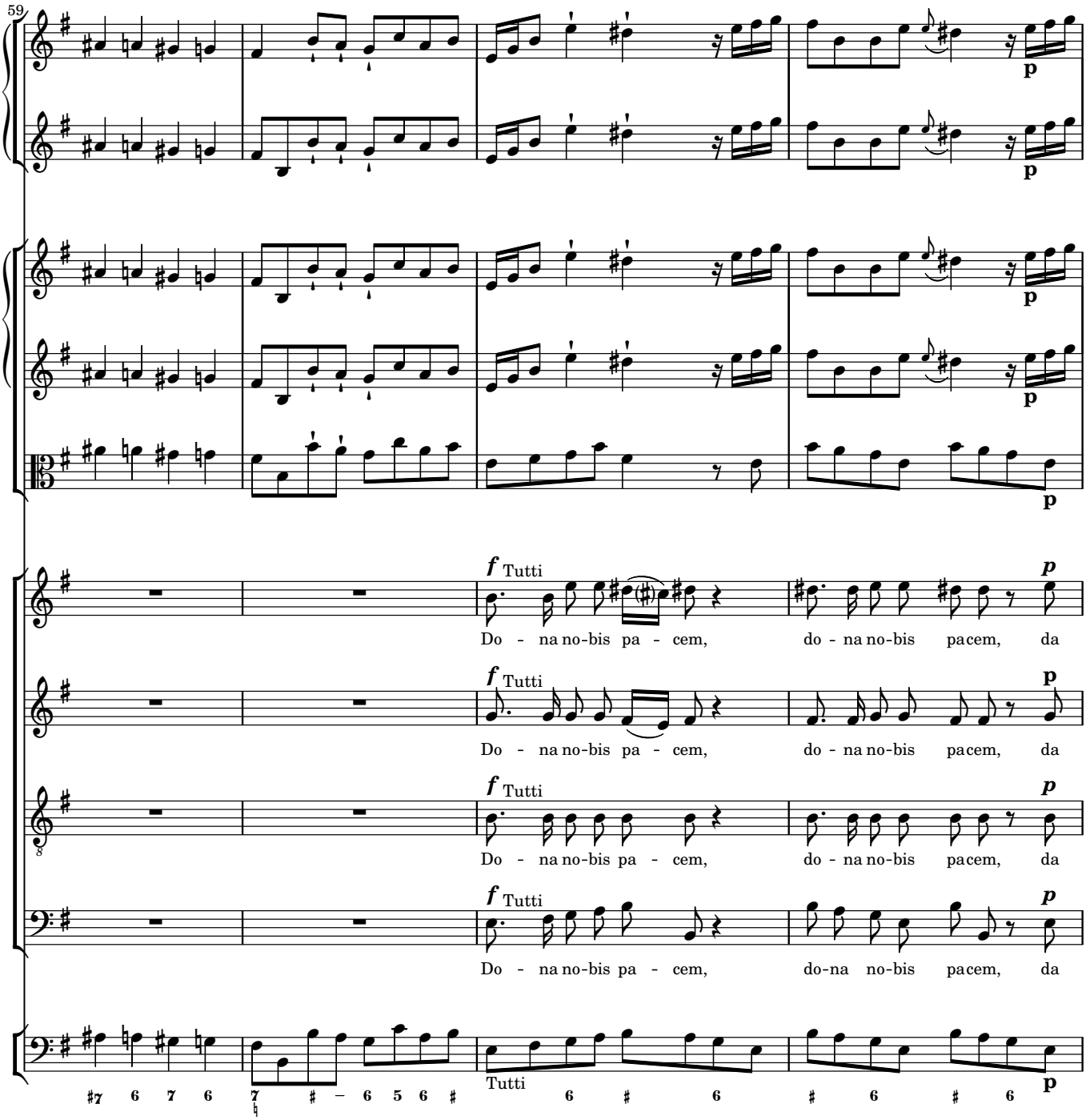
59
p
f Tutti
Do - na no-bis pa - cem, do - na no-bis pacem, da
Do - na no-bis pa - cem, do - na no-bis pacem, da
Do - na no-bis pa - cem, do - na no-bis pacem, da
Do - na no-bis pa - cem, do-na no-bis pacem, da
Tutti

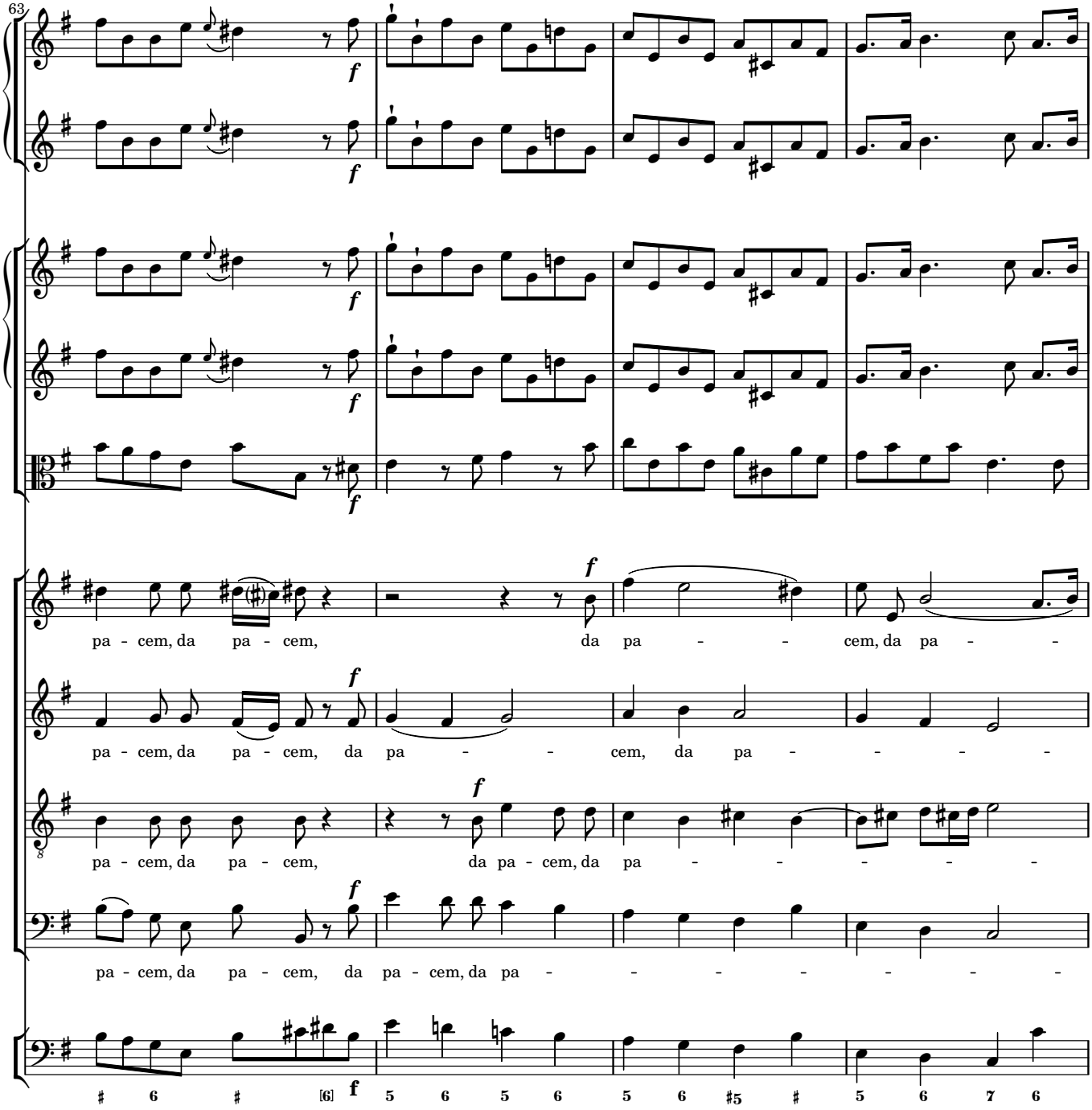
63
f
pa - cem, da pa - cem, da pa - - cem, da pa - -
pa - cem, da pa - cem, da pa - - cem, da pa - - - -
pa - cem, da pa - cem, da pa - cem, da pa - - - - - -
pa - cem, da pa - cem, da pa - cem, da pa - - - - - -

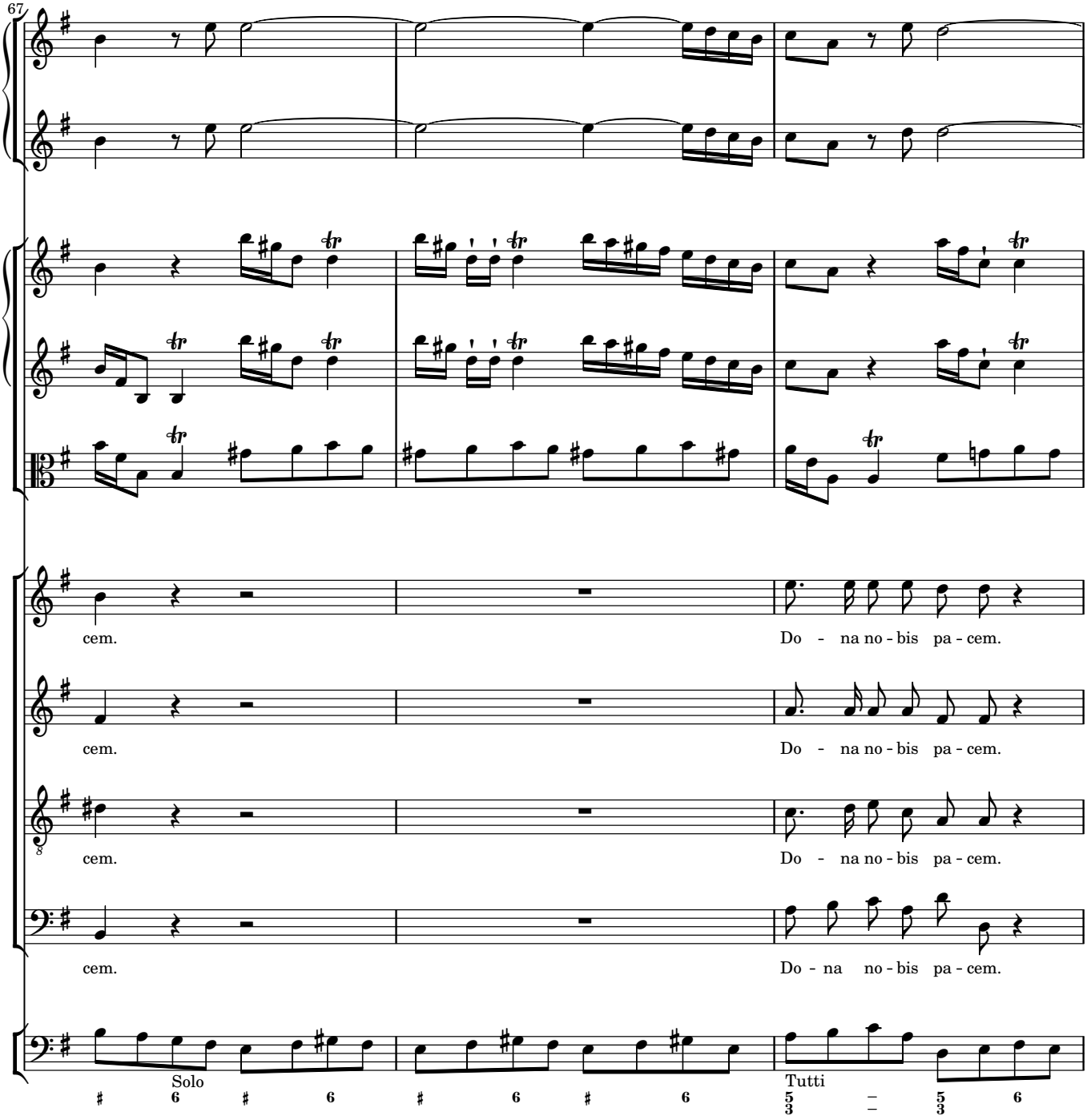
67
cem.
Do - na no - bis pa - cem.
cem.
Do - na no - bis pa - cem.
cem.
Do - na no - bis pa - cem.
cem.
Do - na no - bis pa - cem.
Solo
Tutti

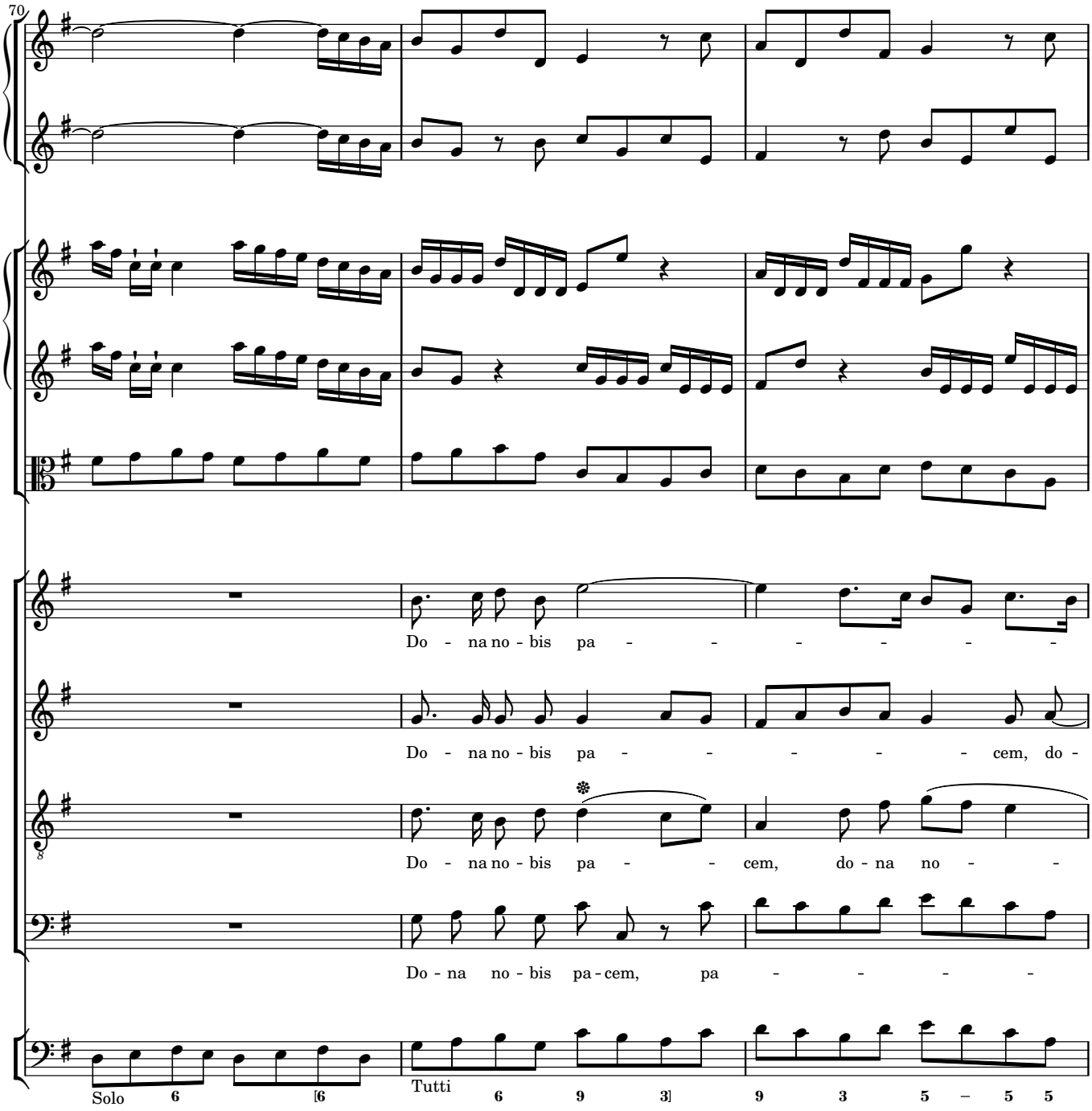
70
Do - na no - bis pa - - - - - - -
Do - na no - bis pa - - - - - cem, do -
Do - na no - bis pa - - cem, do - na no - -
Do - na no - bis pa - cem, pa - - - - -
Solo 6 [6
Tutti 6 9 3] 9 3 5 – 5 5

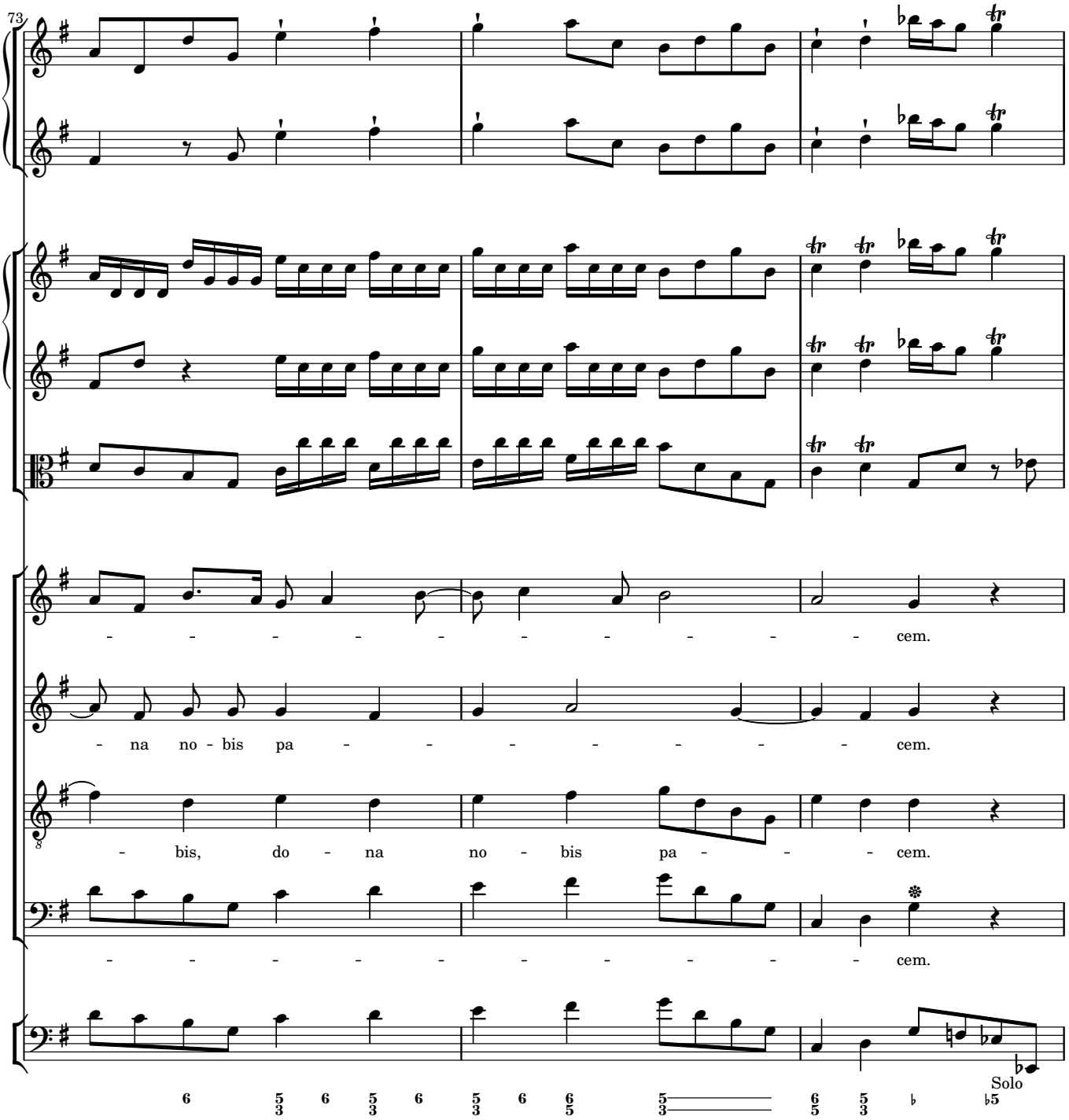
73
- - - - - - - - - - - cem.
- na no - bis pa - - - - - - - cem.
- bis, do - na no - bis pa - - - cem.
- - - - - - - - - - - cem.
Solo

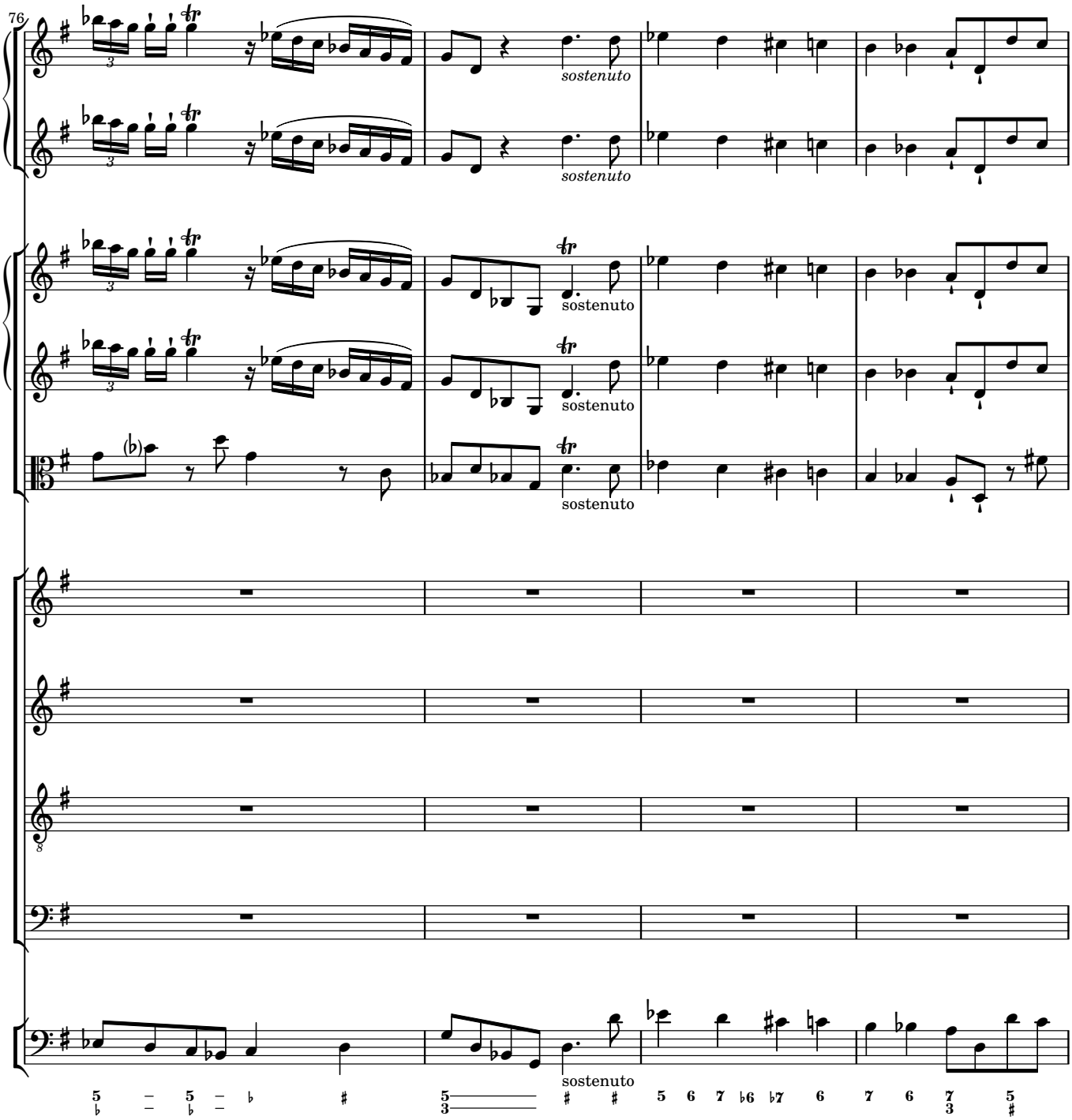
76
sostenuto
sostenuto
sostenuto
sostenuto
sostenuto

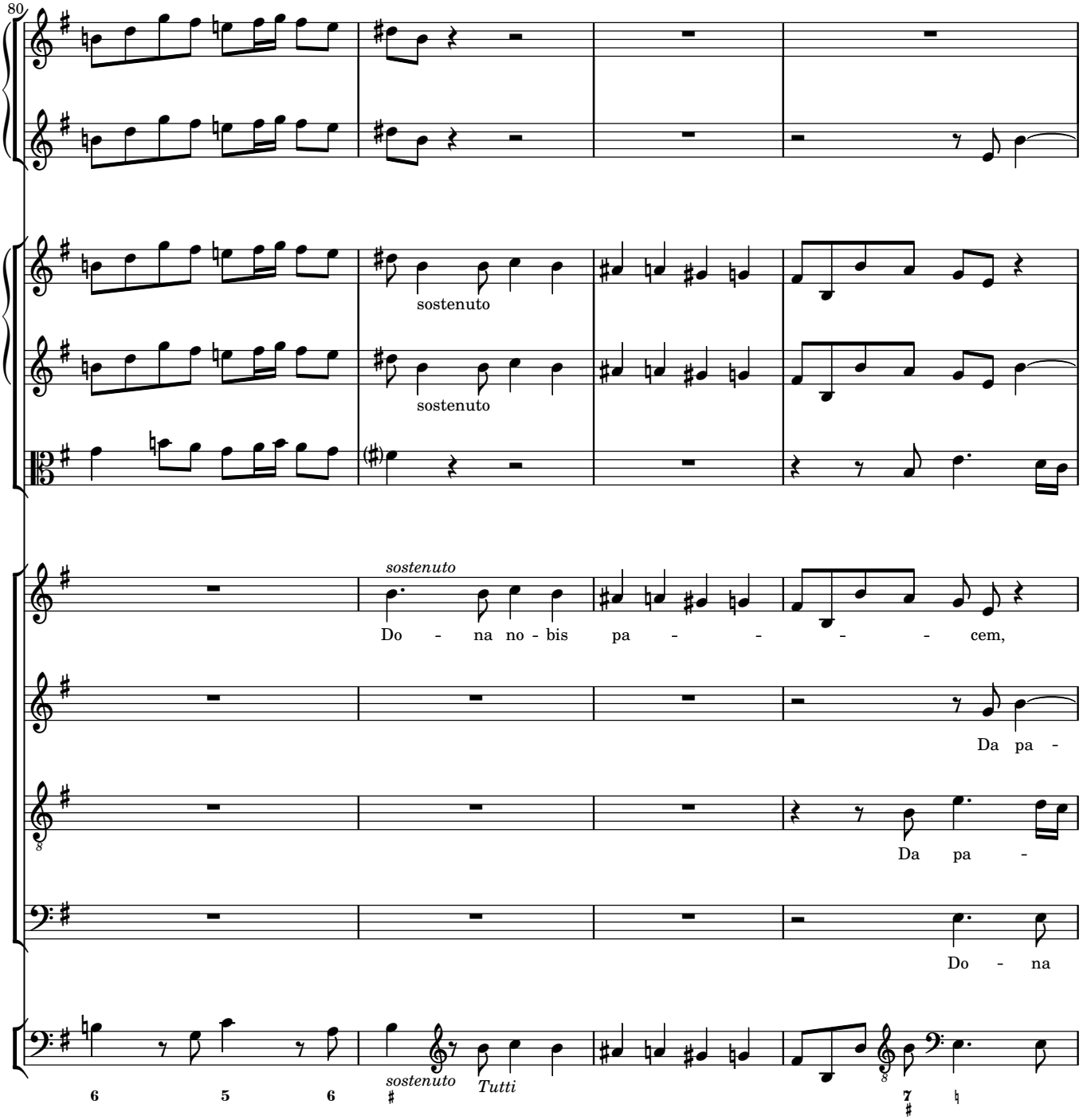
80
sostenuto
sostenuto
sostenuto
Do - na no - bis pa - - - - - cem,
Da pa -
Da pa -
Do - na
sostenuto
Tutti
6 5 6
7

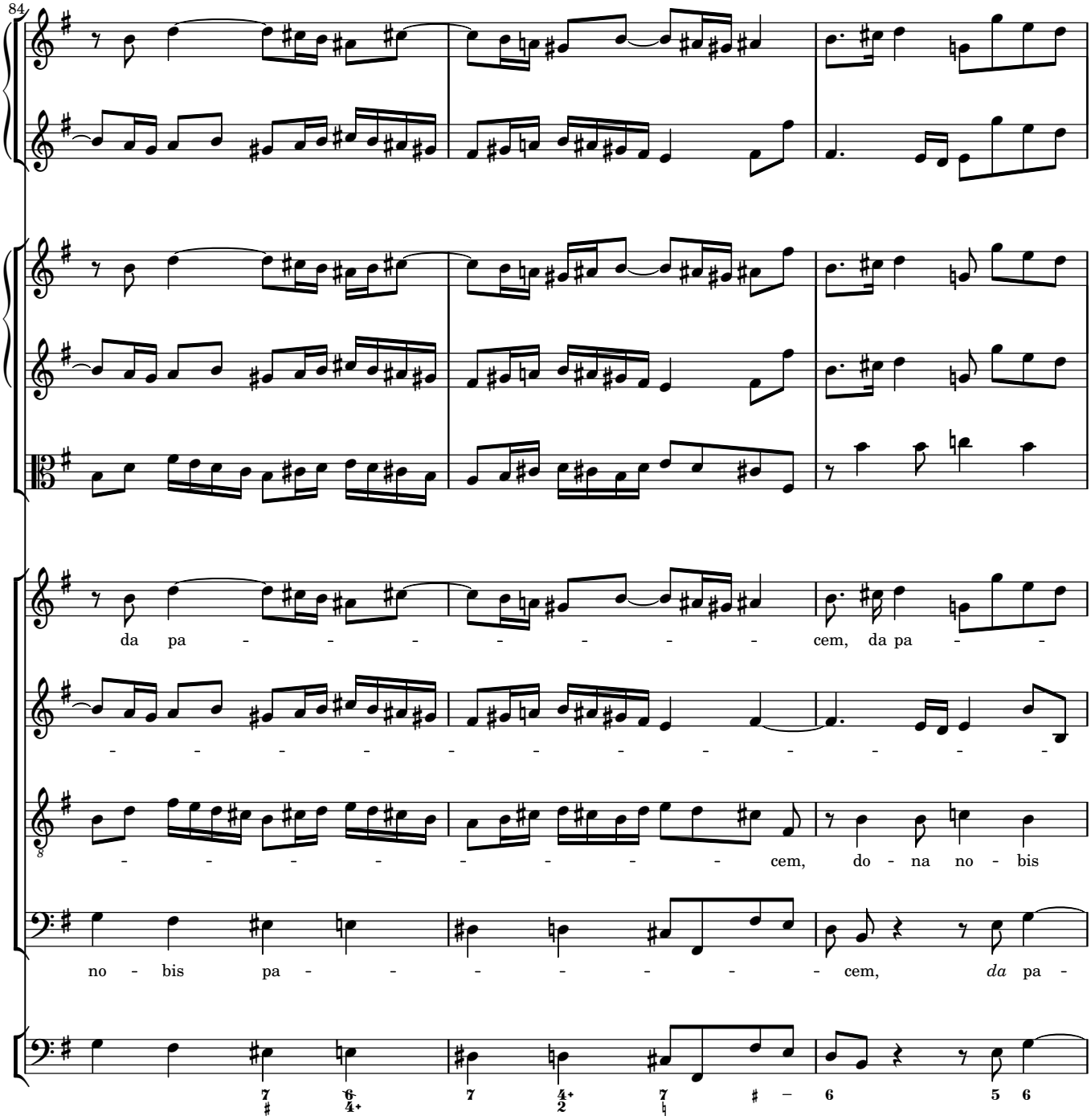
84
da pa - - - - - - - - cem, da pa - -
- - - - - - - - - - - - - -
- - - - - - - - cem, do - na no - bis
no - bis pa - - - - - - - cem, da pa -
7 6 7 4+ 7 6 5 6

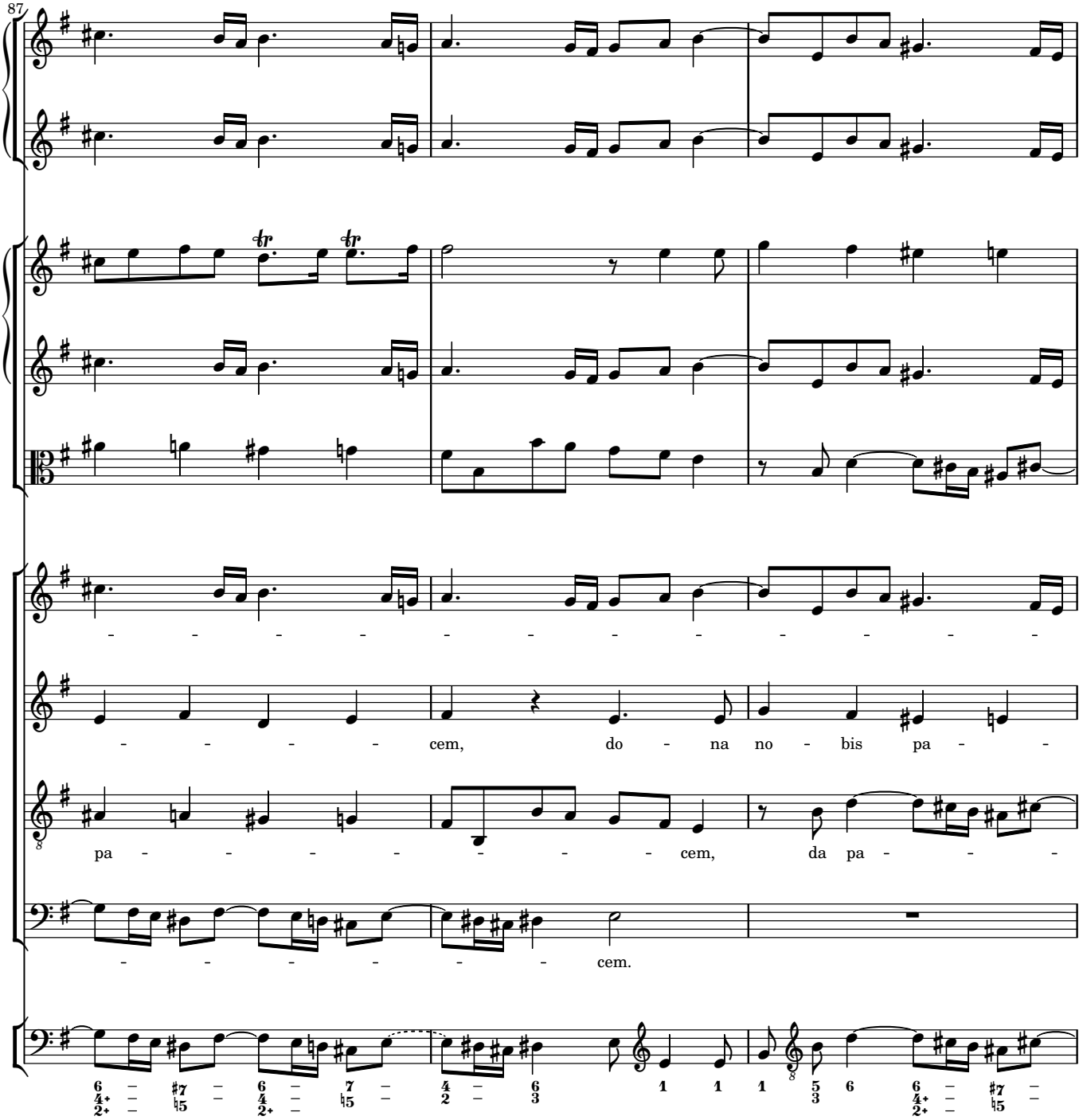
87
cem, do - na no - bis pa -
pa - - - - - - - - cem, da pa -
cem.

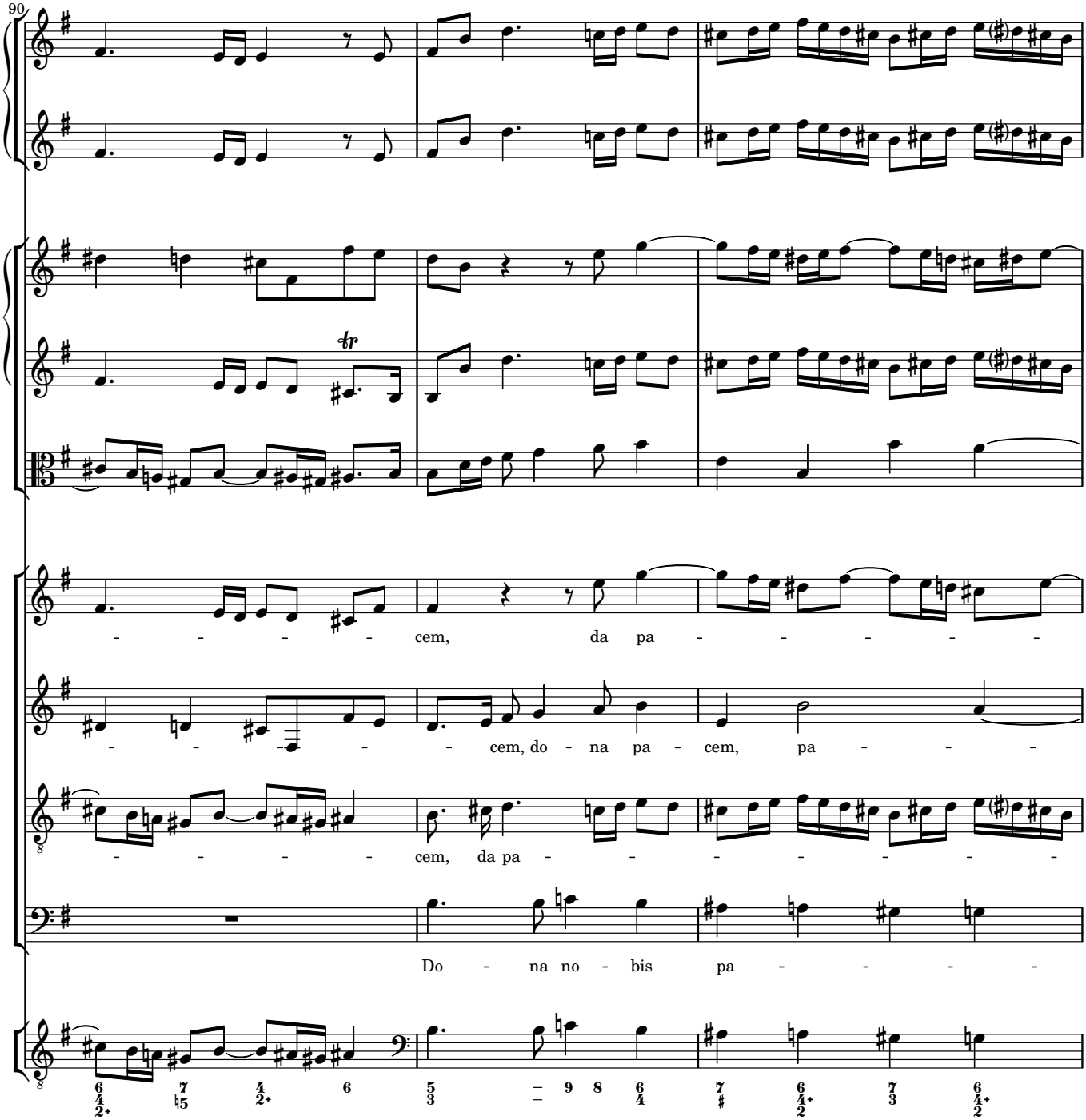
90
cem, da pa
cem, do - na pa - cem, pa
cem, da pa
Do - na no - bis pa

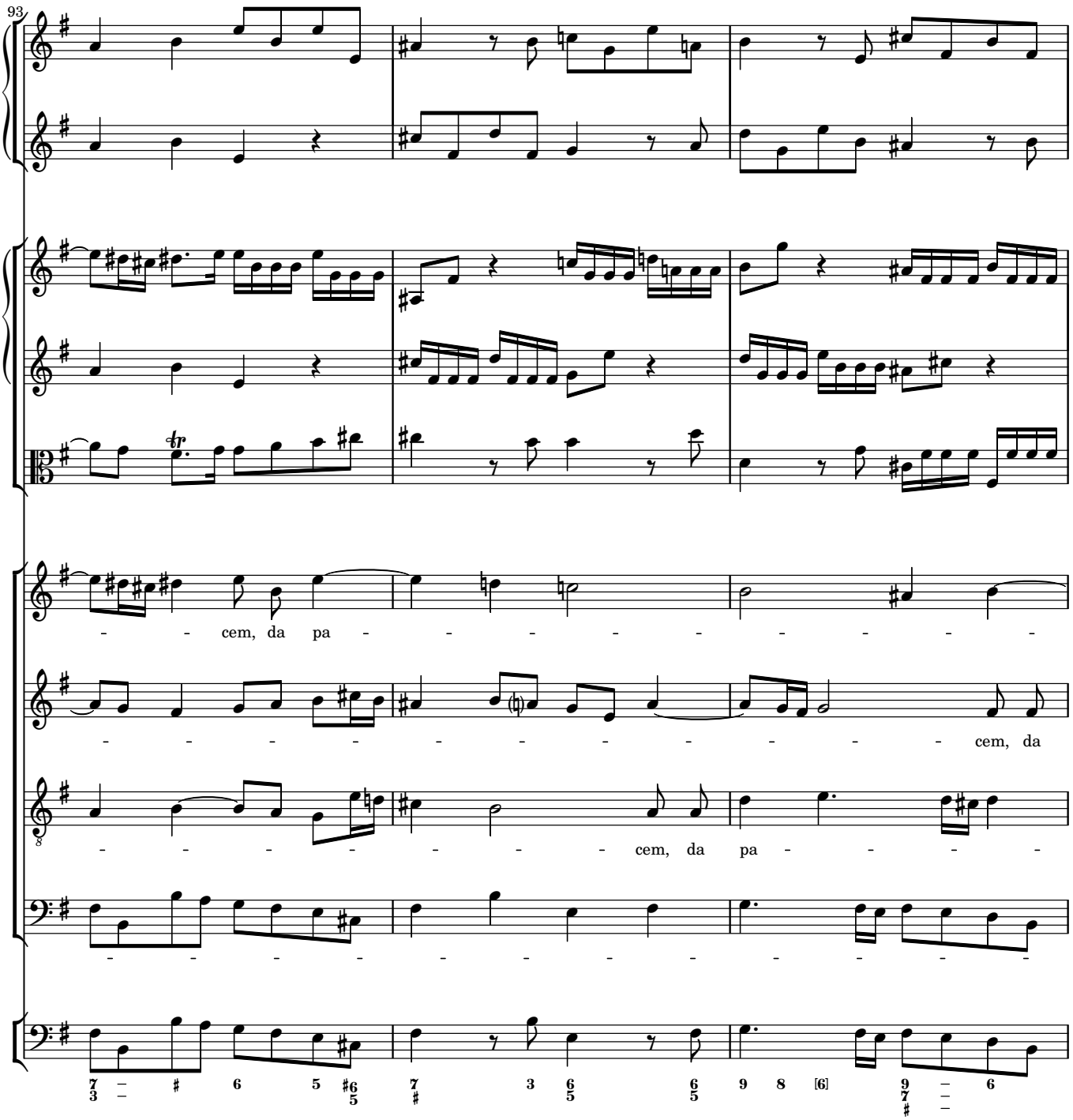
93
- - cem, da pa - - - - - - - - - -
- - - - - - - - - - - - cem, da
- - - - - - - - cem, da pa - - - -
- - - - - - - - - - - - -

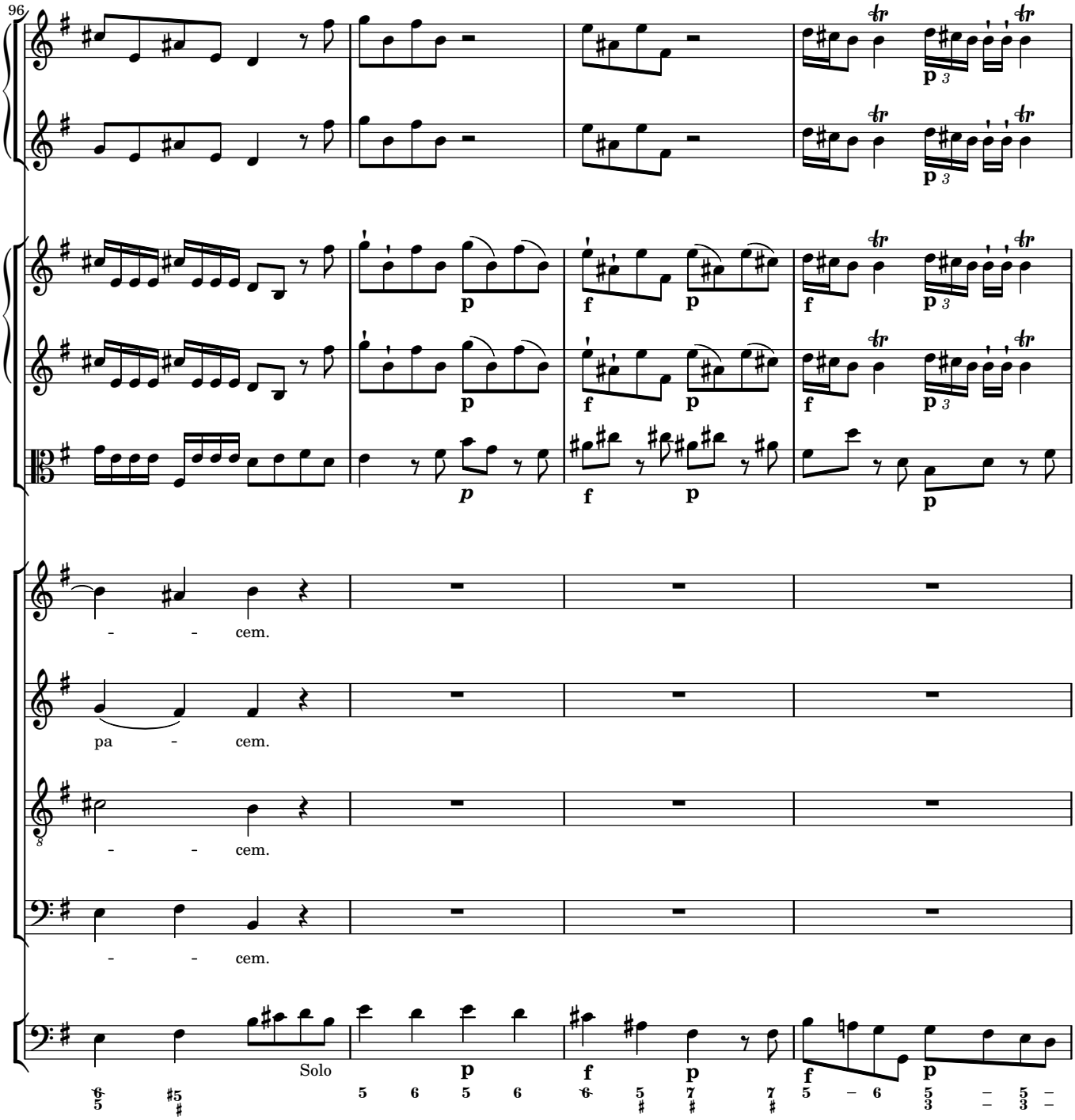
96
- - cem.
pa - cem.
- - cem.
- - cem.
Solo

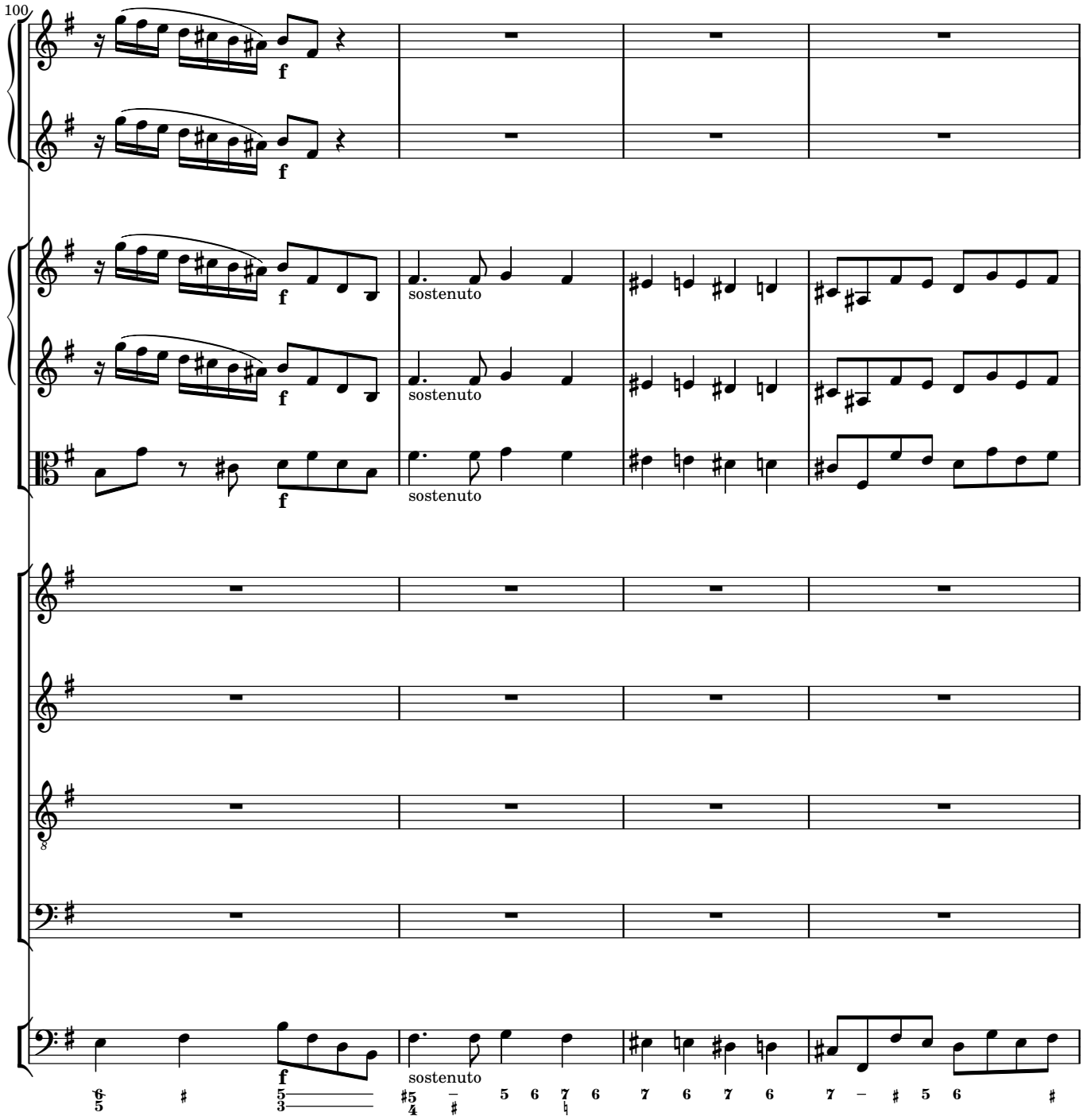
100
f
sostenuto

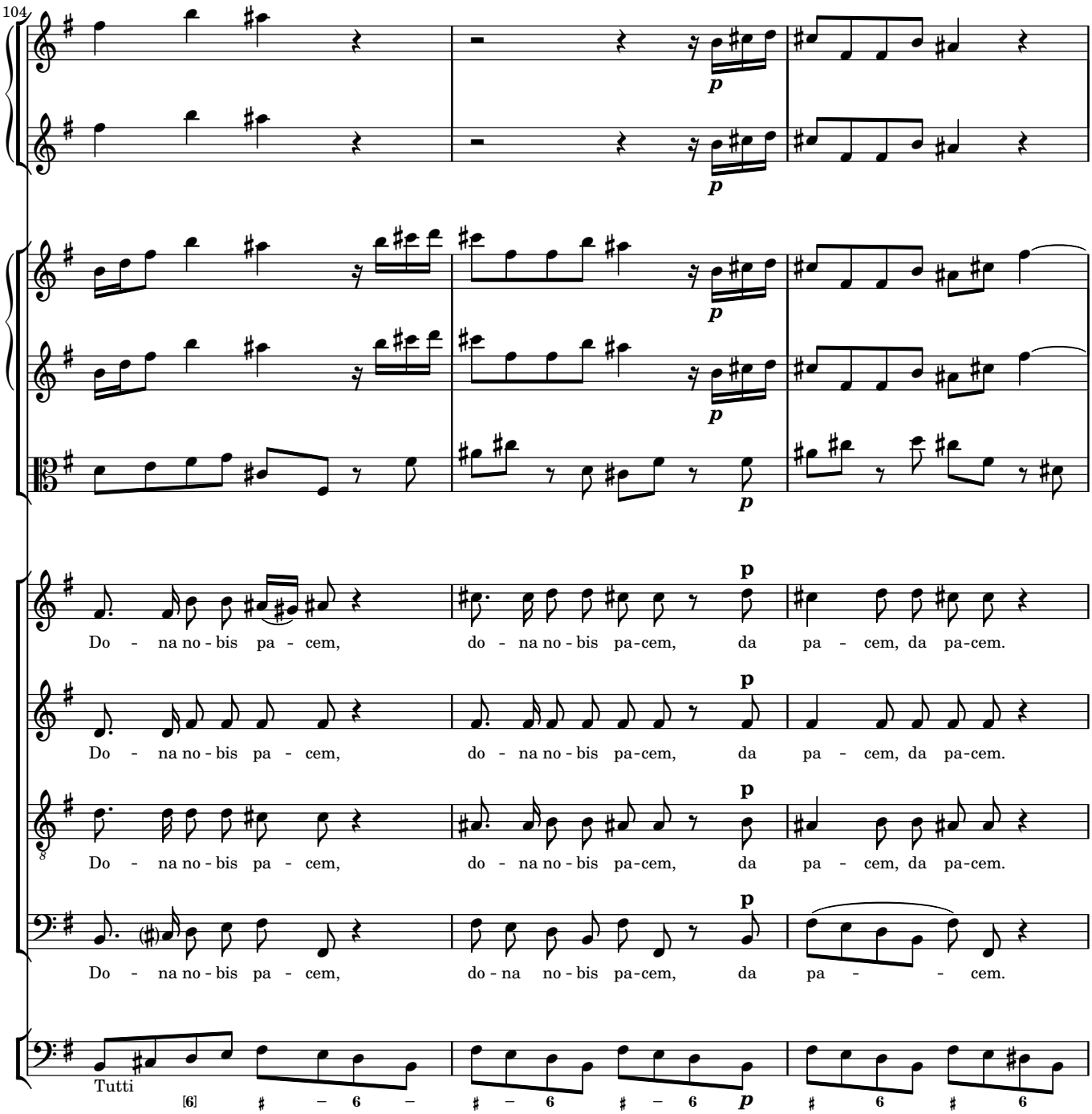
104
p
p
p
p
p
Do - na no - bis pa - cem, do - na no - bis pa-cem, da pa - cem, da pa-cem.
Do - na no - bis pa - cem, do - na no - bis pa-cem, da pa - cem, da pa-cem.
Do - na no - bis pa - cem, do - na no - bis pa-cem, da pa - cem, da pa-cem.
Do - na no - bis pa - cem, do - na no - bis pa-cem, da pa - - cem.
Tutti
[6] 6 6 6 p 6 6

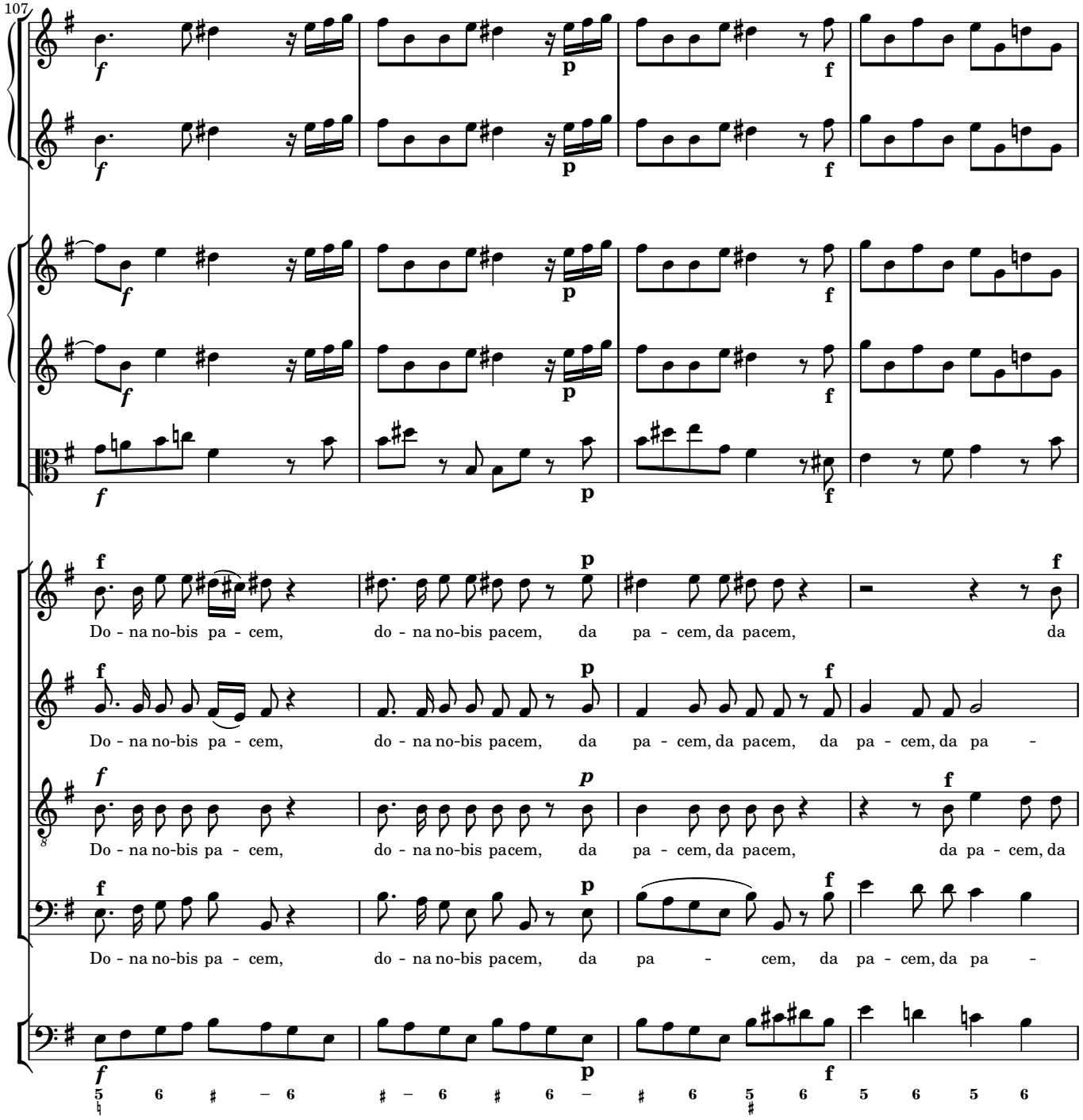
107
Do - na no-bis pa - cem, do - na no-bis pacem, da pa - cem, da pacem, da
Do - na no-bis pa - cem, do - na no-bis pacem, da pa - cem, da pacem, da pa - cem, da pa -
Do - na no-bis pa - cem, do - na no-bis pacem, da pa - cem, da pacem, da pa - cem, da
Do - na no-bis pa - cem, do - na no-bis pacem, da pa - cem, da pa - cem, da pa -

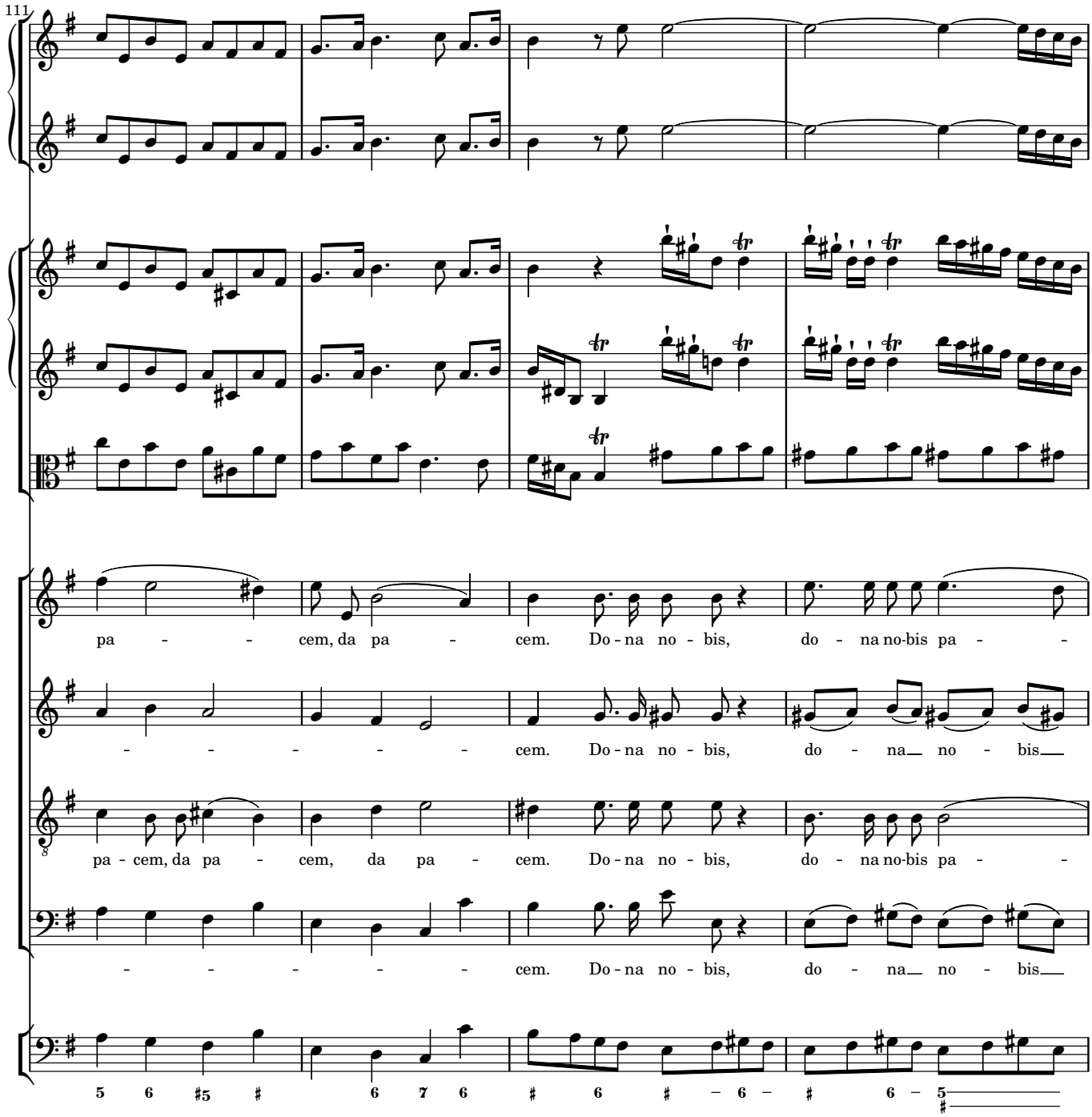
111
pa - - - cem, da pa - cem. Do - na no - bis, do - na no-bis pa - - -
- - - - - - cem. Do - na no - bis, do - na no - bis
pa - cem, da pa - cem, da pa - cem. Do - na no - bis, do - na no-bis pa - - -
- - - - - - cem. Do - na no - bis, do - na no - bis
5 6 #5 # 6 7 6 # 6 # – 6 – # 6 – 5

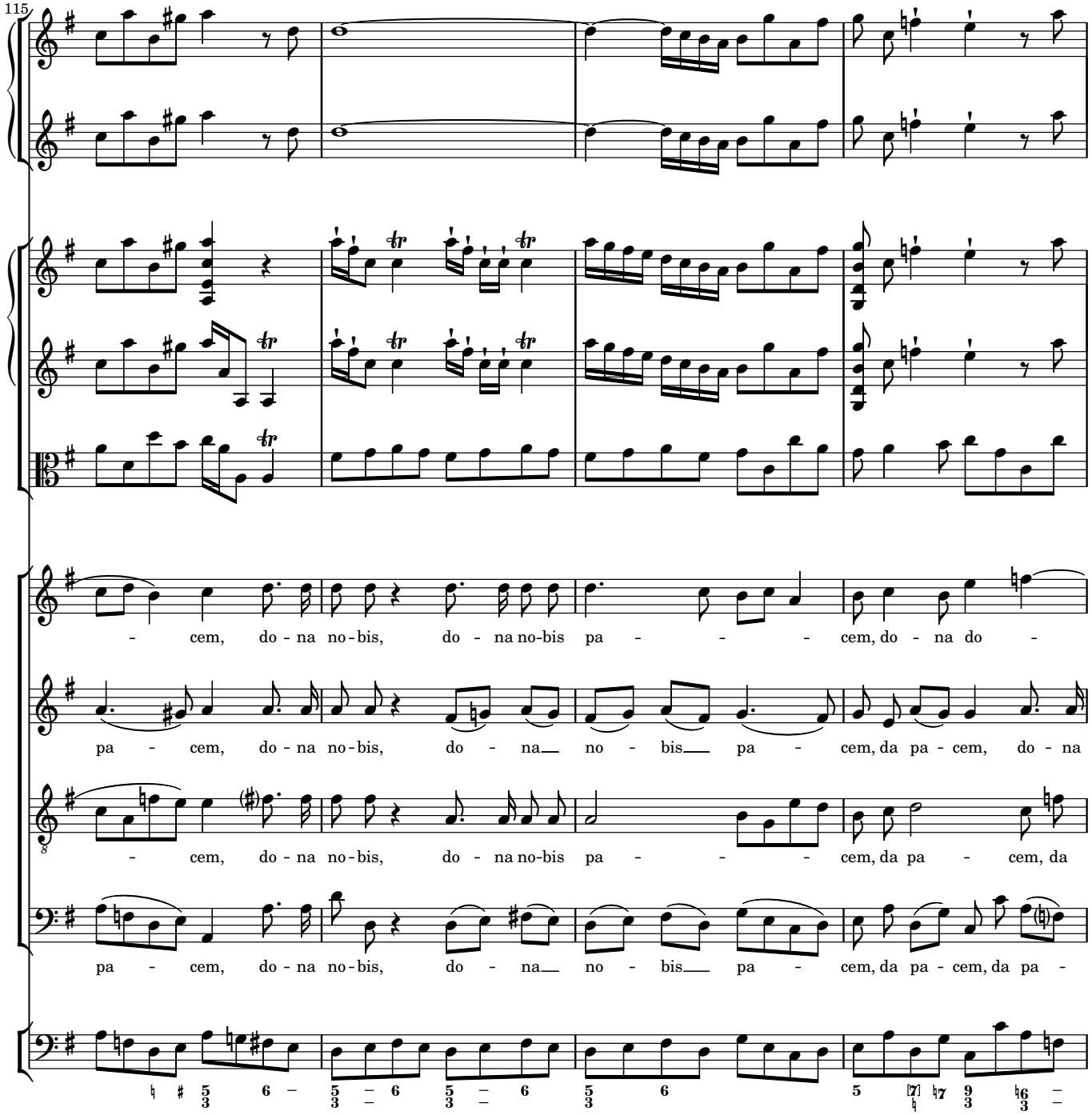
115
- cem, do - na no - bis, do - na no-bis pa - - - cem, do - na do -
pa - cem, do - na no - bis, do - na no - bis pa - cem, da pa - cem, do - na
- cem, do - na no - bis, do - na no-bis pa - - - cem, da pa - cem, da
pa - cem, do - na no - bis, do - na no - bis pa - cem, da pa - cem, da pa -

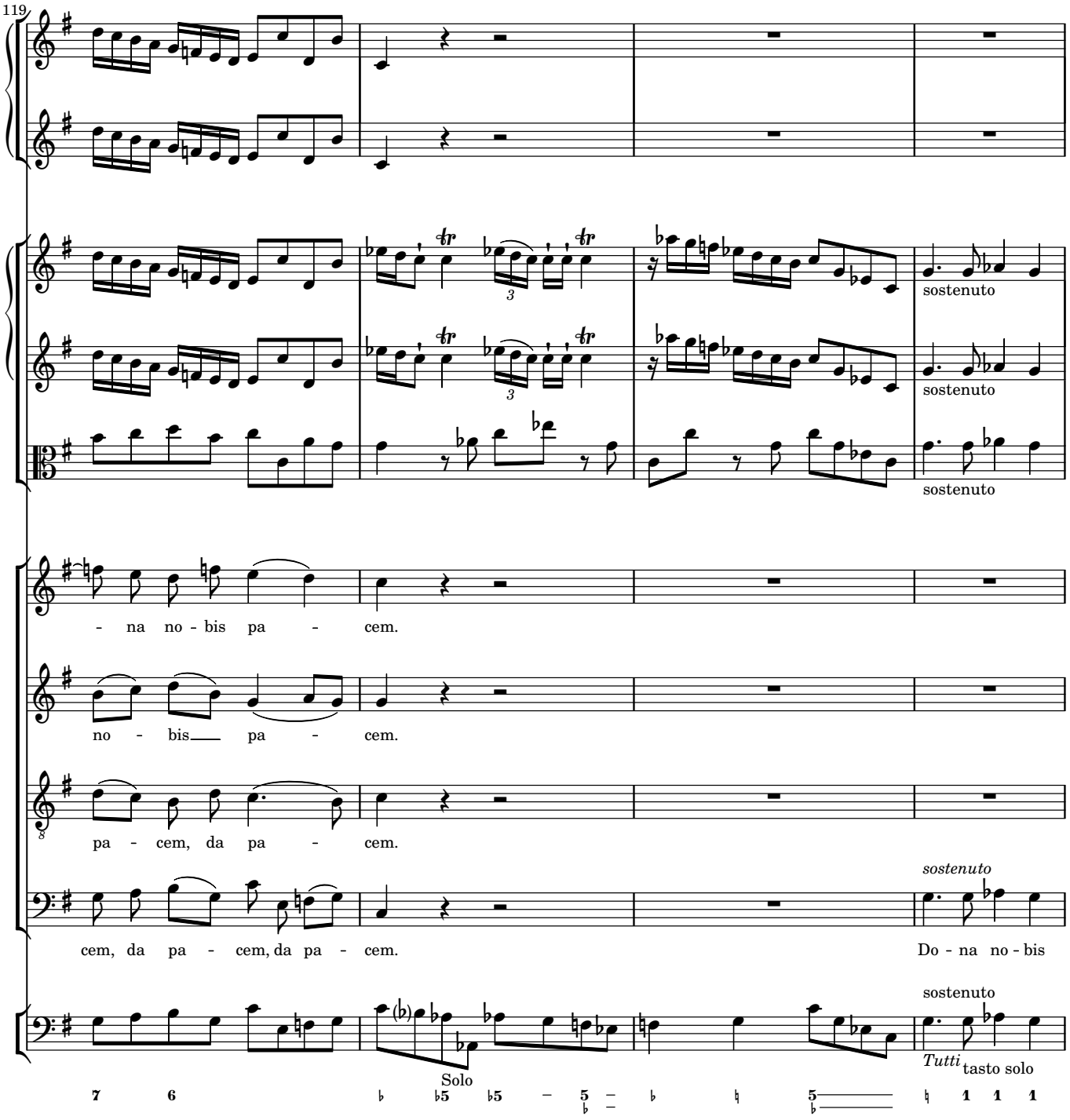
119
sostenuto
sostenuto
sostenuto
- na no - bis pa - cem.
no - bis pa - cem.
pa - cem, da pa - cem.
cem, da pa - cem, da pa - cem.
sostenuto
Do - na no - bis
sostenuto
Solo
Tutti
tasto solo

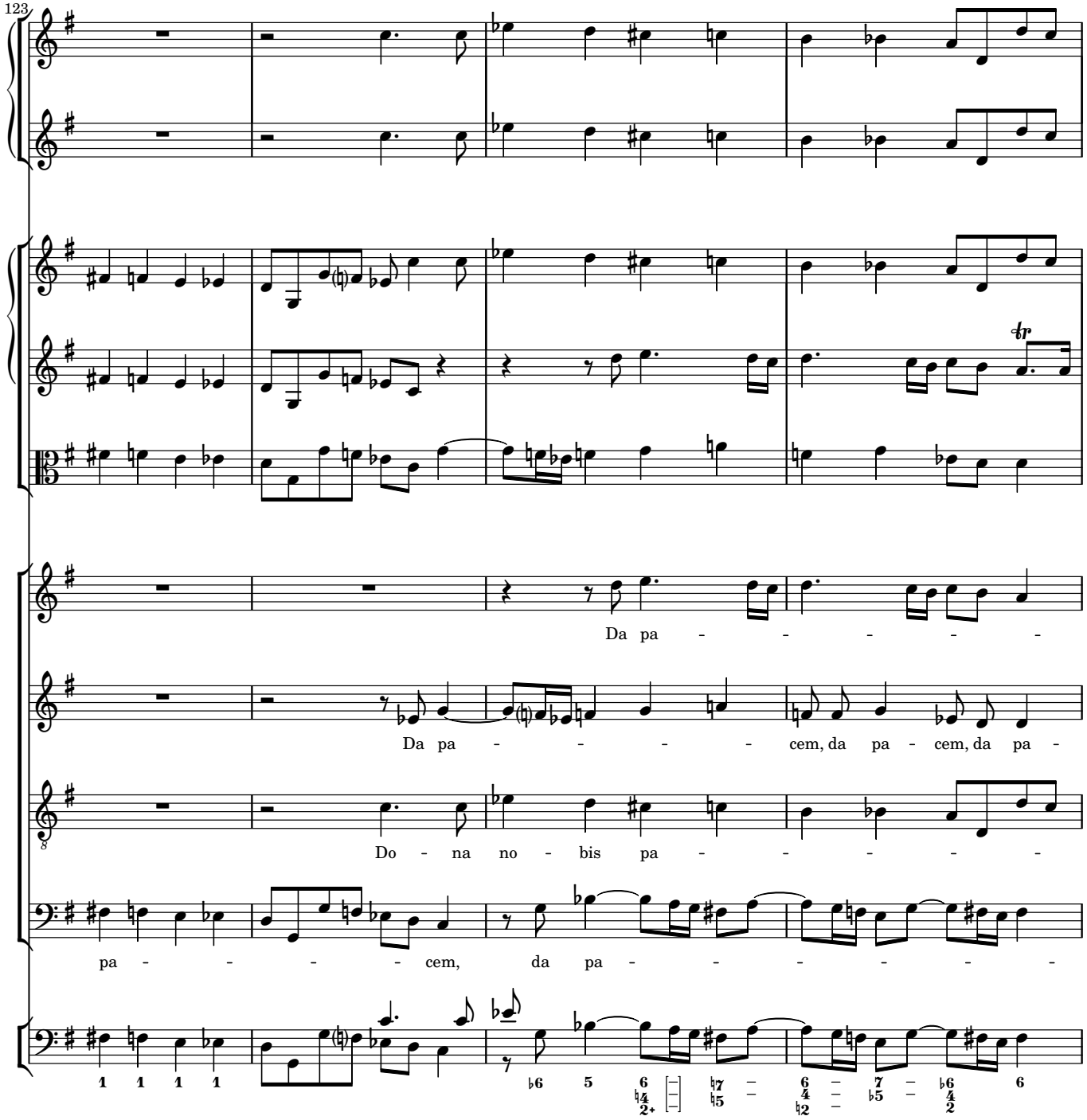
123
Da pa - - - - - -
Da pa - - - - - cem, da pa - cem, da pa -
Do - na no - bis pa - - - - -
pa - - - - - cem, da pa - - - - - -

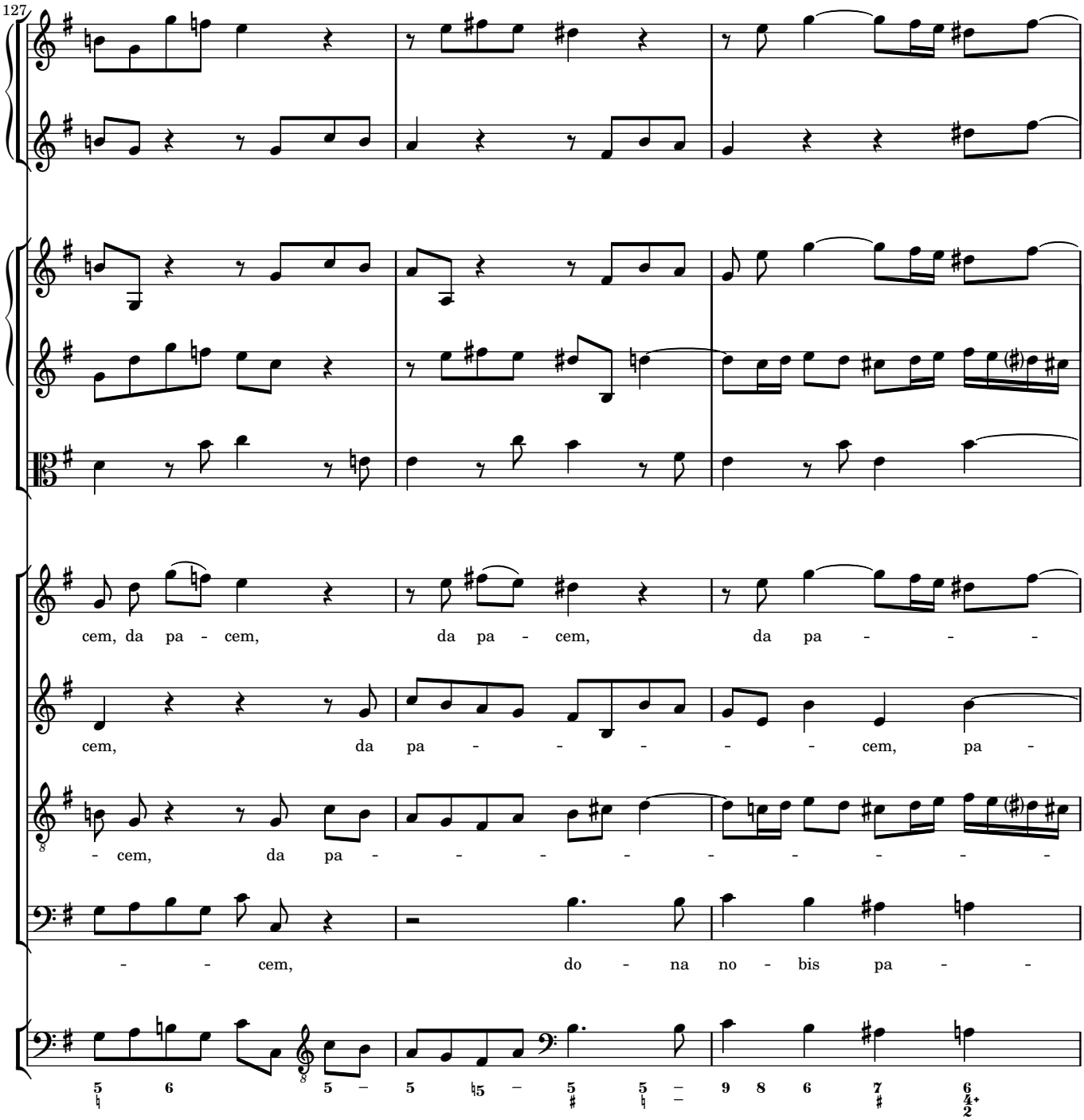
127
cem, da pa - cem, da pa - cem, da pa - - -
cem, da pa - - - - - cem, pa -
- cem, da pa - - - - - - - - -
- - cem, do - na no - bis pa - -

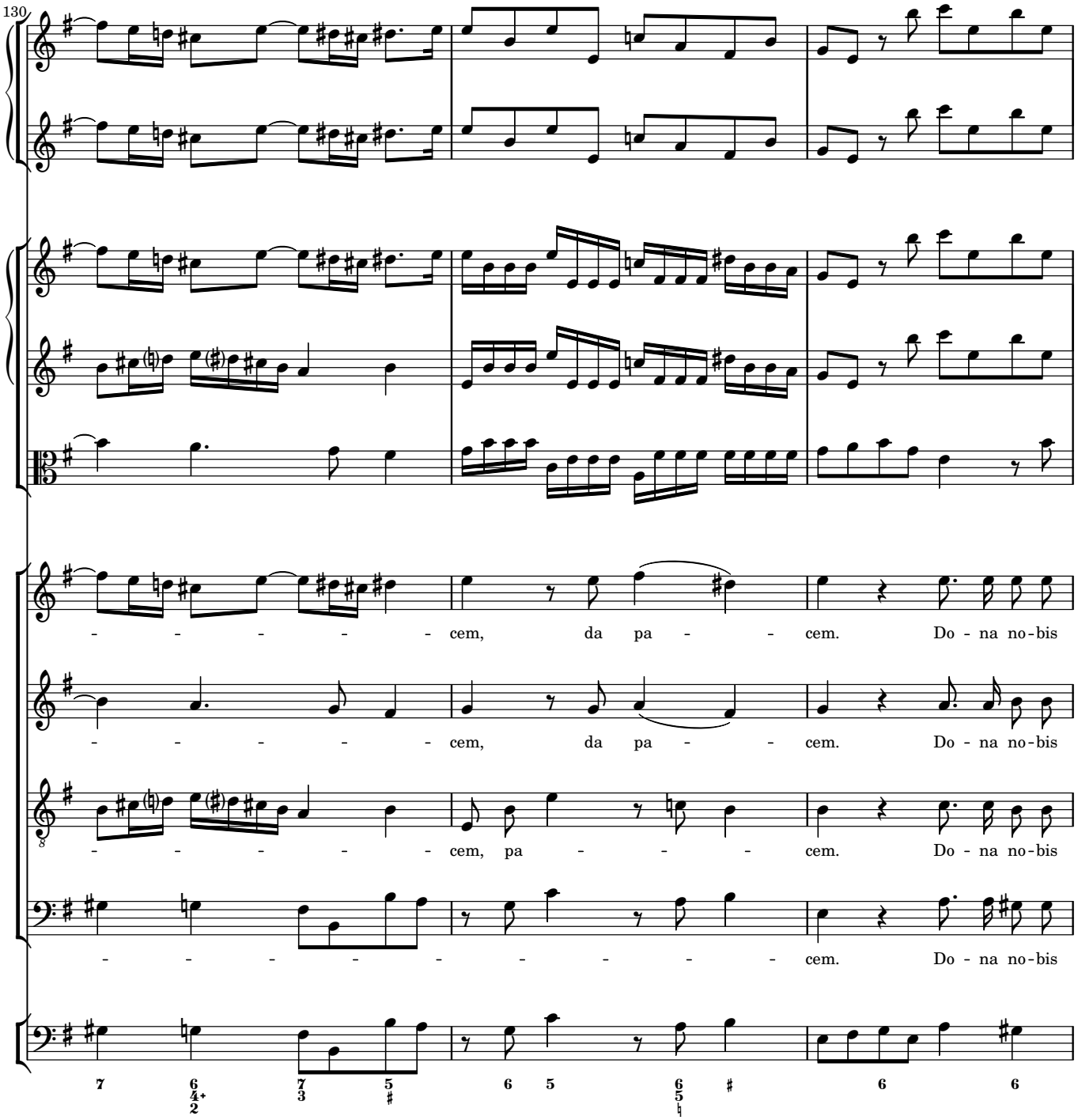
130
- - - - - - cem, da pa - - cem. Do - na no - bis
- - - - - - cem, da pa - - cem. Do - na no - bis
- - - - - - cem, pa - - - cem. Do - na no - bis
- - - - - - - - - - cem. Do - na no - bis

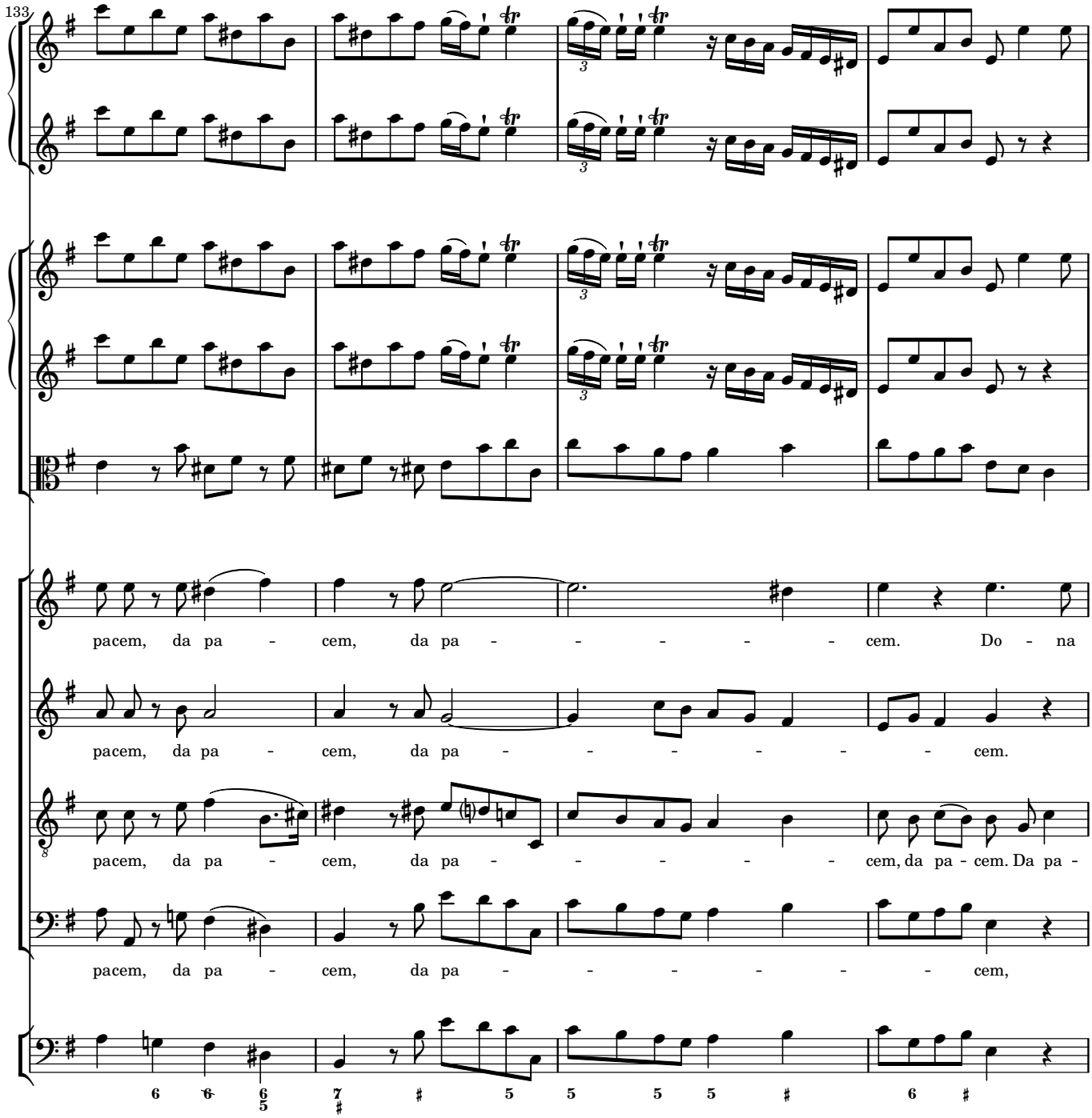
133
pacem, da pa - cem, da pa - - - - - cem. Do - na
pacem, da pa - cem, da pa - - - - - - cem.
pacem, da pa - cem, da pa - - - - - cem, da pa - cem. Da pa -
pacem, da pa - cem, da pa - - - - - cem,

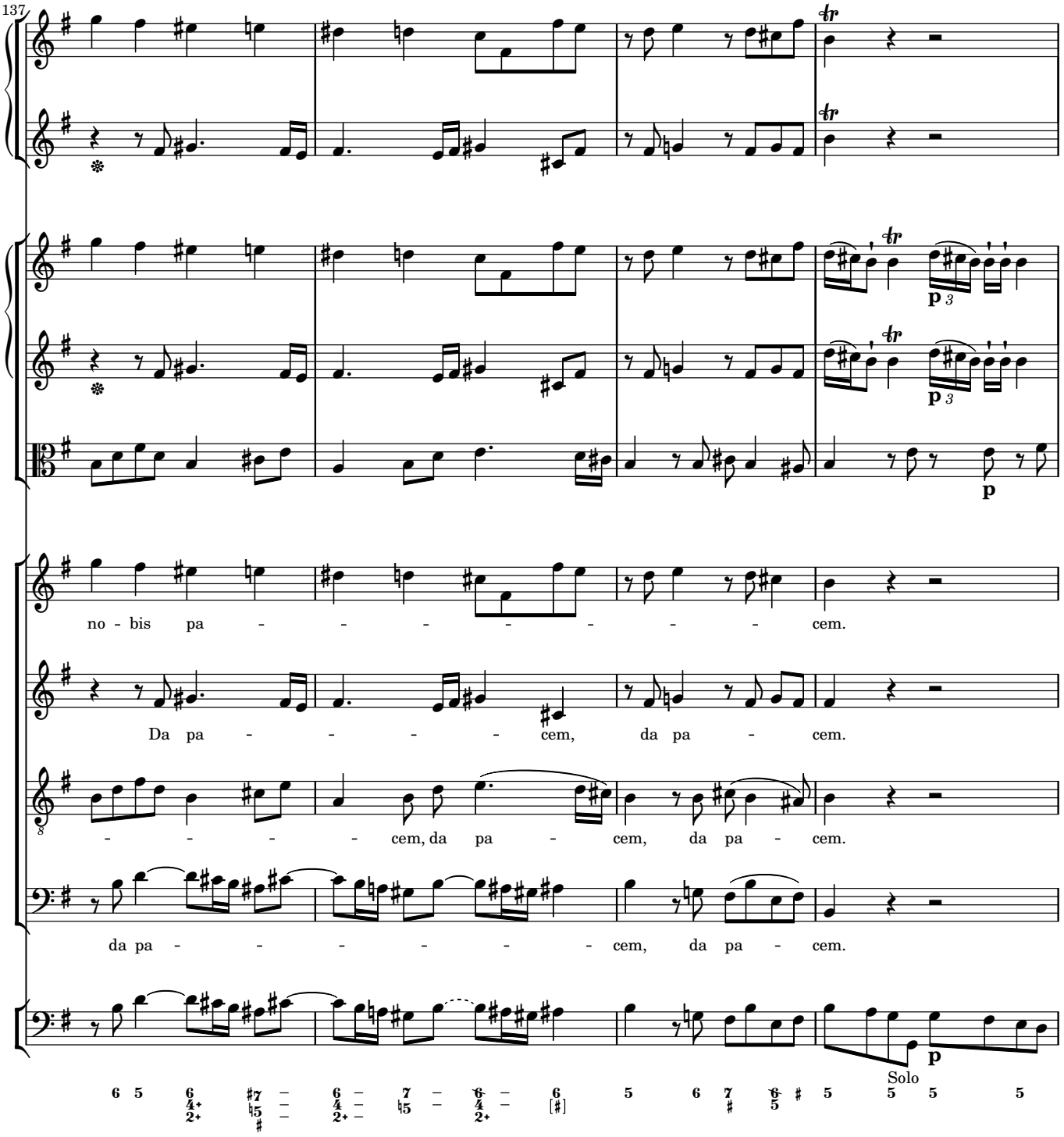
137
no - bis pa - - - - - - - - cem.
Da pa - - - - - cem, da pa - cem.
- - - - cem, da pa - cem, da pa - cem.
da pa - - - - - - cem, da pa - cem.
Solo

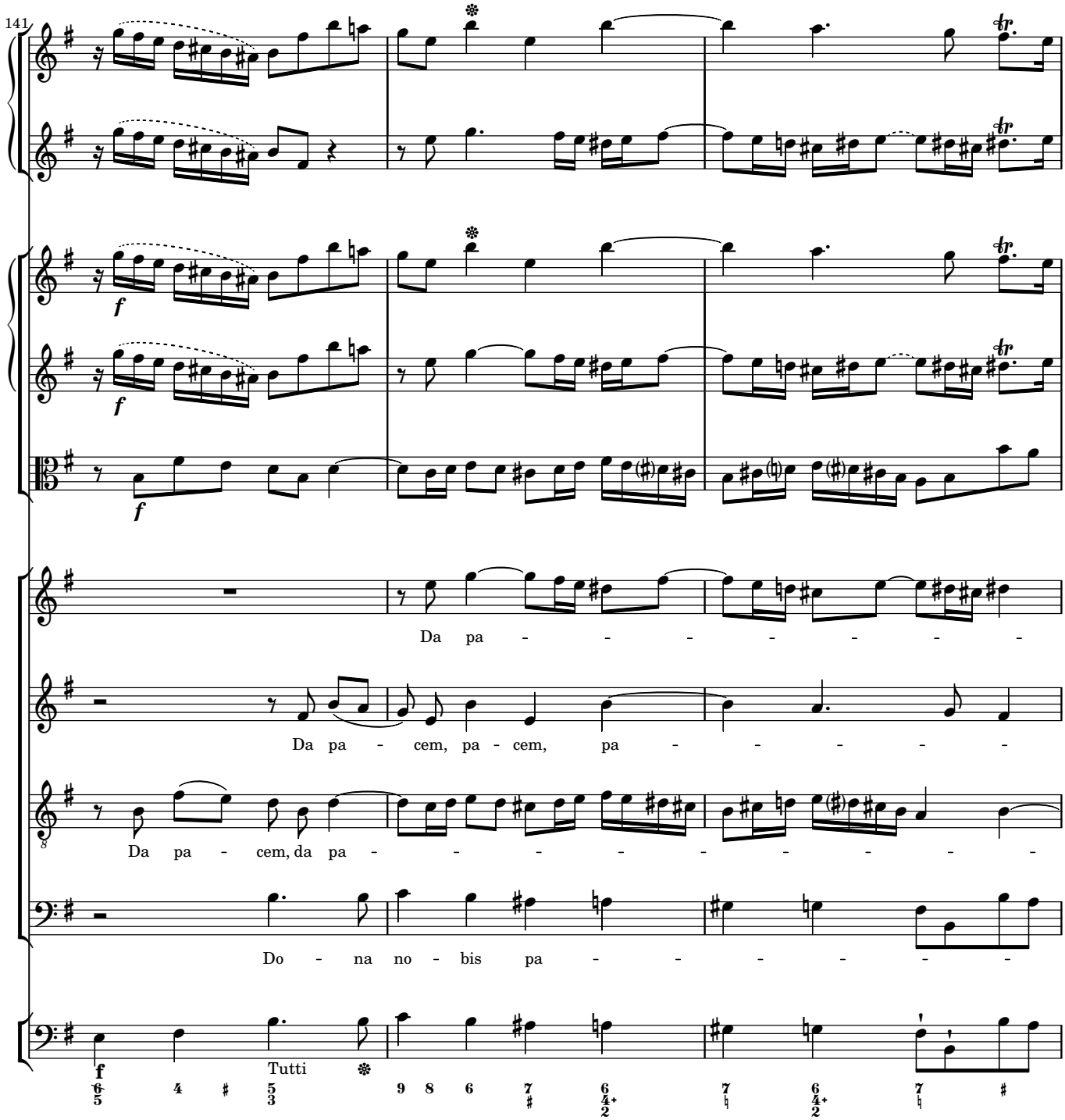
141
Da pa - - - - - - - -
Da pa - cem, pa - cem, pa - - - - -
Da pa - cem, da pa - - - - - - - - -
Do - na no - bis pa - - - - -
Tutti

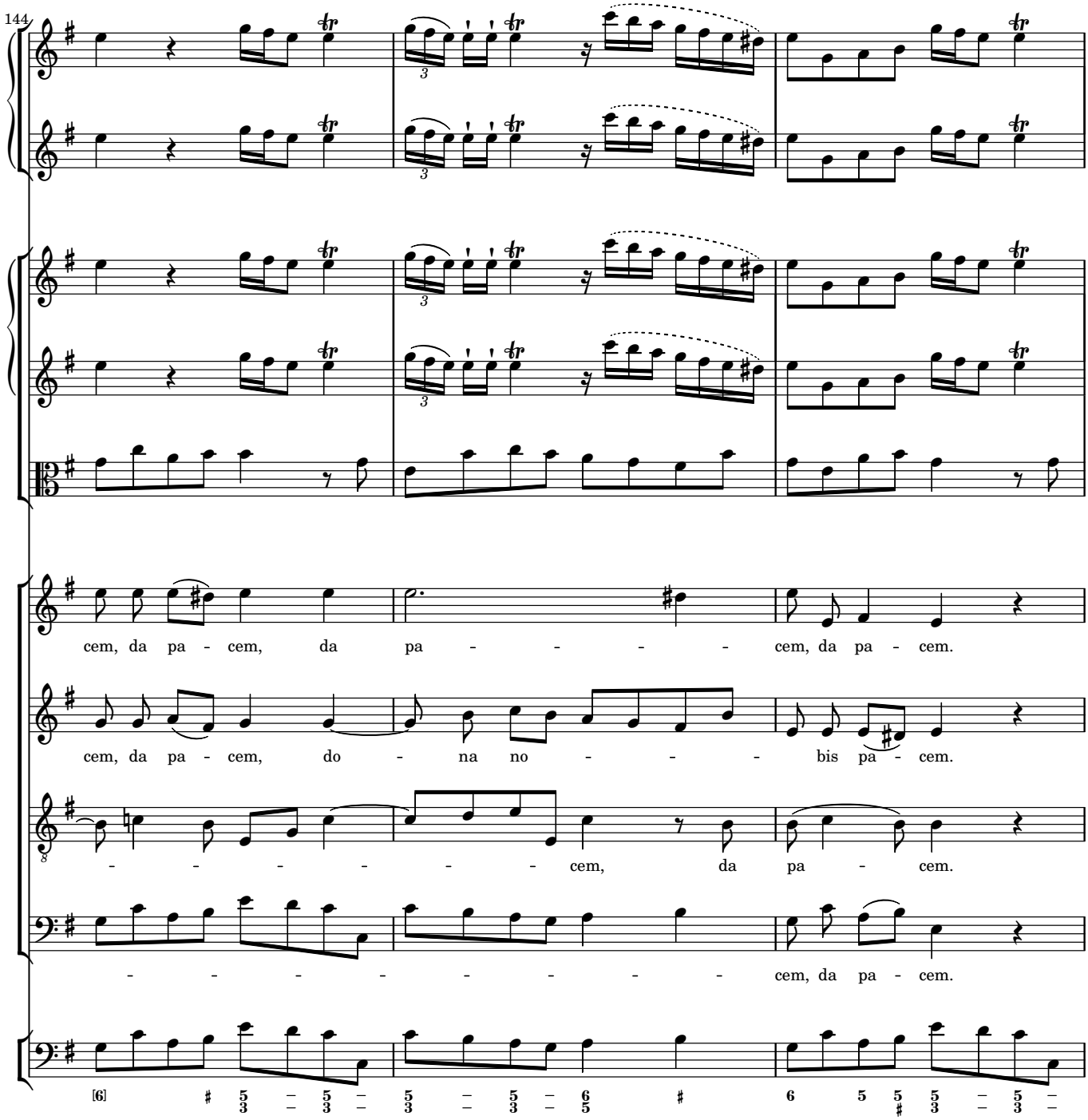
144
cem, da pa - cem, da pa - - - - - cem, da pa - cem.
cem, da pa - cem, do - na no - - - - bis pa - cem.
- - - - - - cem, da pa - cem.
- - - - - - - - - cem, da pa - cem.

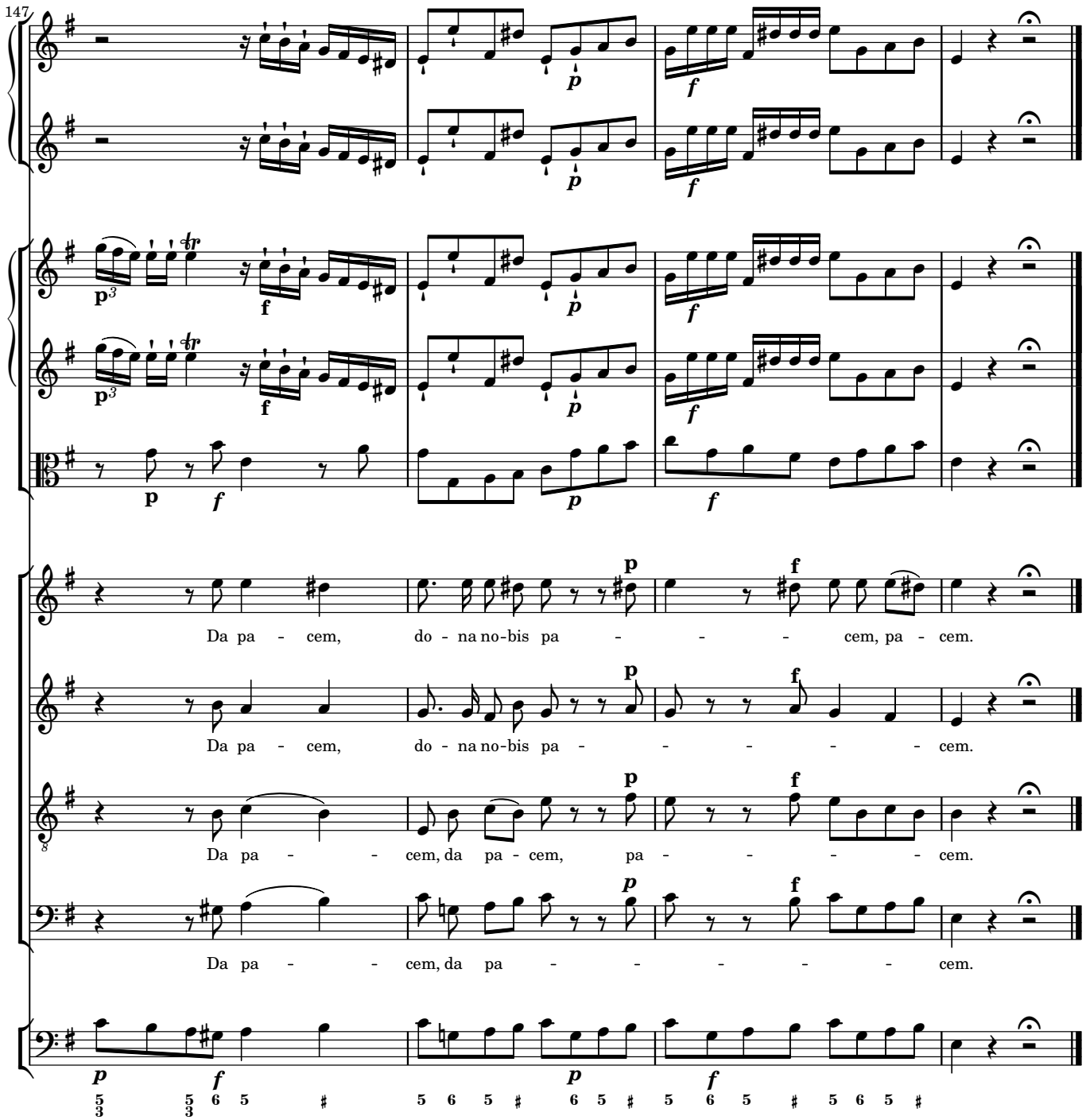
147
Da pa - cem, do - na no-bis pa - - - cem, pa - cem.
Da pa - cem, do - na no-bis pa - - - - - cem.
Da pa - - cem, da pa - cem, pa - - - - cem.
Da pa - - cem, da pa - - - - - cem.