Zelenka.
Missa S. Trinitatis.

Jan Dismas
Zelenka

Missa Sanctissimæ Trinitatis
ZWV 17

S, A, T, B (solo), S, A, T, B (coro), 2 fl, chalumeau, 2 ob, 2 vl, vla, b, org

Full score

Bärenreiter Edition

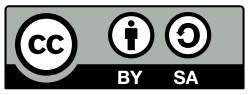

Edition Esser-Skala, 2021

© 2021 by Edition Esser-Skala. This edition is licensed under a Creative Commons Attribution-ShareAlike 4.0 International License. To view a copy of this license, visit https://creativecommons.org/licenses/by-sa/4.0/.

Music engraving by LilyPond 2.22.0 (https://www.lilypond.org).
Front matter typeset with Source Sans and Fredericka the Great.

Please report any errors or mistakes to edition@esser-skala.at.

edition-esser-skala/zelenka-missa-sanctissimae-trinitatis-zwv-17
v2.0.0, 2021-12-25 (6318b37b167d054ee4c5d8387f2edb52ea5acd82)

Critical Report

Abbreviations

A alto
B bass
b basses
chalumeauchalumeau
fl flute
ob oboe
org organ
S soprano
T tenor
vl violin
vla viola

Sources

A1	*Library*	D-Dl
	Shelfmark	Mus.2358-D-31
	Category	autograph manuscript (principal source)
	Date	1736
	RISM ID	211010847
	License	public domain
	URL	https://digital.slub-dresden.de/id360701914

Commentary

In general, this edition closely follows the principal source. Any changes that were introduced by the editor are indicated by italic type (lyrics, dynamics and directives), parentheses (expressive marks and bass figures) or dashes (slurs and ties). Accidentals are used according to modern conventions. For further details, consult the Editorial Guidelines available on the Edition's webpage.

Asterisks denote the following emendations:

Mov.	*Bar*	*Staff*	*Description*
1	8	ob 2	in **A1** unison with vl 1, here unison with vl 2
	13	ob 2	2nd 𝅗𝅥 in **A1** unison with vl 2

Mov.	*Bar*	*Staff*	*Description*
	13	T	3rd ♩ in **A1**: c′4
	19	ob 2	2nd 𝅗𝅥 in **A1** unison with vl 2
	41	vla	1st ♩. in **A1**: f♯′16–g♯′16–a′8–b′8
	58	fl, ob	1st ♪ emended to accommodate the instruments' range
	77	fl, ob	2nd ♩. emended to accommodate the instruments' range
	98–100	fl, ob	emended to accommodate the instruments' range
	122	ob	first 𝅗𝅥 in **A1** unison with vl 1
	129–133	ob 1	in **A1** unison with vl 1, here transposed one octave up
	133	org	bass clef missing in **A1**
2	44	T	1st ♩ in **A1**: e′8–e′8
	45f	vl	in **A1** unison with org, here adapted to bars 6f
	58	ob 2	2nd/3rd ♩ missing in **A1**, here unison with T
	59–62	ob 2	bars missing in **A1**, here unison with vl 2
	69	vl 2	1st ♩ in **A1**: b′4
	82	T	bar in **A1**: 𝄽–c′4–c′4
	86	vl	last ♪ in **A1**: b♯′8
	111	ob	bar missing in **A1**
	111	vla	bar missing in **A1**
	212	B	bar missing in **A1**
	226	vla	3rd ♪ in **A1**: g♯′8
	238	vla	1st 𝅘𝅥𝅯 in **A1**: 𝆗𝅥
	265	A	last ♩ missing in **A1**
	277	ob 2, vl 2	indicated by small notes in **A1**
	293	vla	in **A1** unison with org, here transposed one octave down
	304	ob	in **A1** unison with vl 1, here emended to the instrument's range
	347	fl 2	bar missing in **A1**
	391	vla	2nd 𝅗𝅥 in **A1**: g′4–g4
	472	B	4th ♪ missing in **A1**
3	6	vla	2nd 𝅗𝅥 in **A1** unison with vl
	25f	ob	last ♩ in **A1**: 𝆗𝅥–g′16–a′16–b′16
	25	vla	3rd ♩ missing in **A1**
	33	A	2nd ♩ missing in **A1**
	34	vl	7th ♪ in **A1**: e′16–c′16
	60–62	ob 2	last ♩ in bar 60 to first ♩ in bar 62 in **A1** unison with ob 1, here unison with vl 2
	75f	ob	second 𝅗𝅥 of bar 75 and first 𝅗𝅥 of bar 76 here unison with vl 1
	76	A	1st ♩ in **A1**: g′4
	90	B	bar missing in **A1**
	101	A	last ♩ in **A1**: g′4
	115–117	ob 2	last ♩ in bar 115 to first ♩ in bar 117 in **A1** unison with ob 1, here unison with vl 2
	116	A	7th ♪ in **A1**: g′8
	126	ob	first ♩ in **A1** unison with vl 1
	127	vl 2, A	last 𝅗𝅥 in **A1**: f′2
	127	T	last 𝅗𝅥 in **A1**: b♭2
	159	vl	3rd and 7th 𝅘𝅥𝅯 in **A1**: g♯′16
	184–186	ob	in **A1** unison with S, here unison with vl

Mov.	*Bar*	*Staff*	*Description*
	187–191	vla	bar 187 to first 𝅗𝅥 191 missing in **A1**
	197	T	bar missing in **A1**
	205f	ob	bars missing in **A1**, presumably unison with vl
	218f	ob	bars in **A1**: e″4 and e″8–c♯″8
	225	T	6th ♪ in **A1**: e′8
	257	vl 1, ob	1st ♩ in **A1**: c″8–a′8
	271	vl 2	7th ♪ in **A1**: d′8
	301	vl 2	2nd 𝅗𝅥 in **A1**: d″8.–c″16
	323–326	vl 2	2nd ♩ of bar 323 to first 𝅗𝅥 326 missing in **A1**, here unison with T
4	3	vl	5th ♪ in **A1**: a″8
	46	ob	4th ♪ in **A1**: “Vv.” missing
	46	vla	6th/8th ♪ in **A1**: d′8
	51	ob	2nd 𝅗𝅥 in **A1**: “Tutti” missing
	57	ob	“Vv.” missing in **A1**
	65	ob	4th ♩ in **A1**: “Vv.” missing
	78	ob	in **A1** unison with vl, here unison with fl; “Vv.” missing
	79	vla	1st ♪ in **A1**: d′8
	84	ob	4th ♪ in **A1**: “Vv.” missing
	89	ob	4th ♪ in **A1**: “Vv.” missing
	92	vla	2nd 𝅗𝅥 in **A1**: a′8–a8–a′8–a8
	93	fl	grace note missing in **A1**
	93	vl	2nd 𝅗𝅥 missing in **A1**
	96	fl, ob	last ♪ in **A1** unison with vl
	97	vla	5th ♪ in **A1**: f♯′8
	98	S	first ♩ in **A1**: g″8–f♯″8
	99	ob	4th ♪ in **A1**: “Vv.” missing
	106	ob	2nd 𝅗𝅥 in **A1** unison with vl, here unison with fl; 4th 𝅘𝅥𝅮: “Vv.” missing
	110–117	–	remainder of movement indicated by “S da Capo” in **A1**
5	1	vla	voice missing in **A1**, here unison with org
	65–128	–	The *Dona nobis* is indicated this by “Sequitur dona Nobis / cioè Si Canta Kyrie / Secondo mà sotto le parole / Dona Nobis Pacem”. Thus, all lyrics in this movement have been added by the editor.

Changelog

2.0.0 - 2021-12-25

Changed

- uses EES Tools and new editorial guidelines

1.1 - 2019-02-01

Fixed

- ob 1 and 2 in Quoniam uses voices of vl 1 and 2, respectively

1.0 - 2017-09-20

Added

- initial release

Contents

1	**Kyrie**	**1**
	Christe	10
	Kyrie	24
2	**Gloria**	**40**
	Qui tollis	77
	Quoniam	89
	Cum Sancto Spiritu	122
3	**Credo**	**140**
	Et incarnatus est	181
	Et resurrexit	186
	Et unam sanctam	213
	Et vitam	216
4	**Sanctus**	**241**
	Benedictus	256
	Osanna	269
5	**Agnus Dei**	**273**
	Dona nobis pacem	281

1 Kyrie

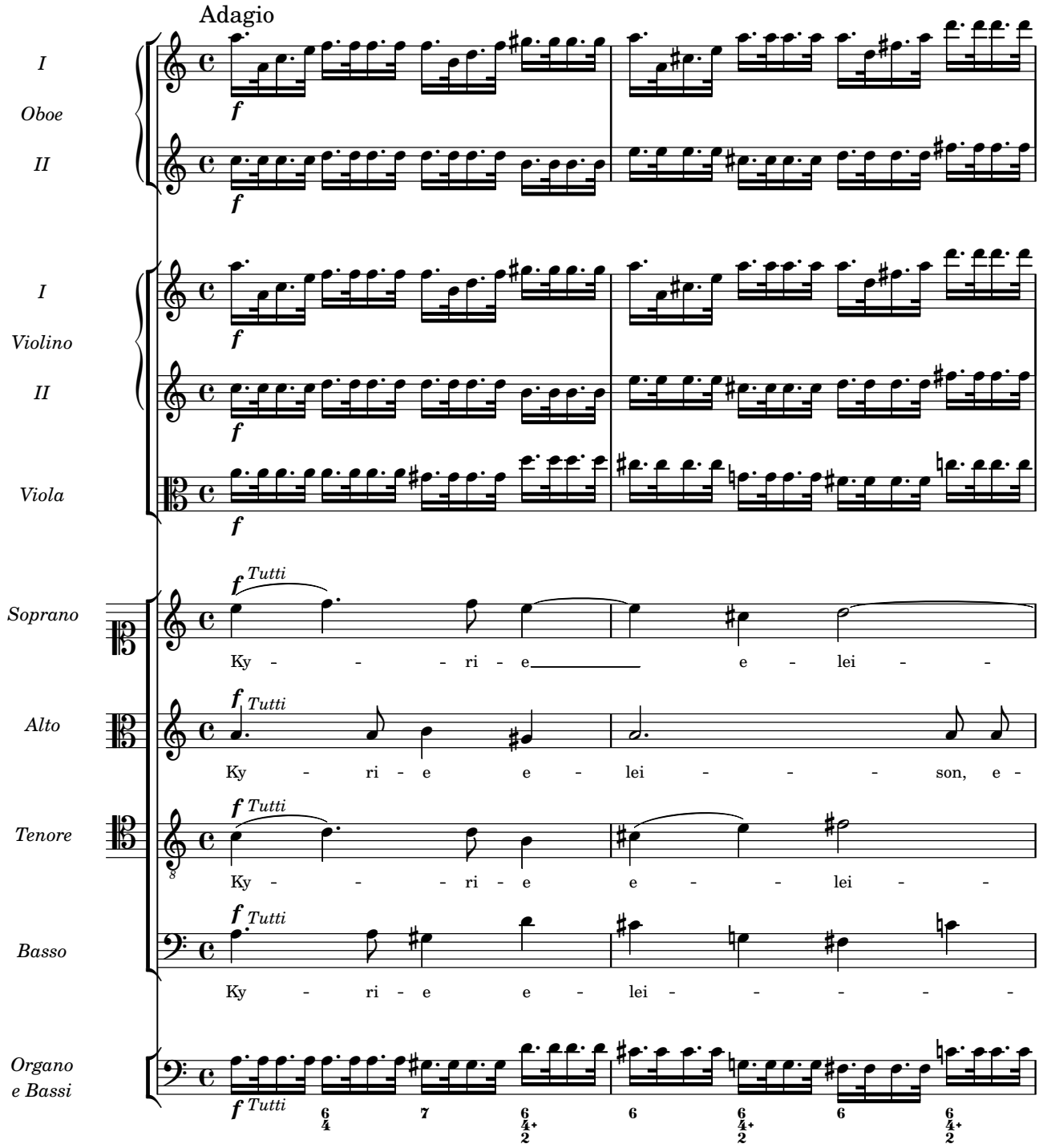
Adagio
I
Oboe
II
I
Violino
II
Viola
Soprano
Alto
Tenore
Basso
Organo
e Bassi
f
Tutti
Ky - - - ri - e e - lei - -
Ky - ri - e e - lei - - - son, e -
Ky - - - ri - e e - - lei - -
Ky - ri - e e - lei - - - - -

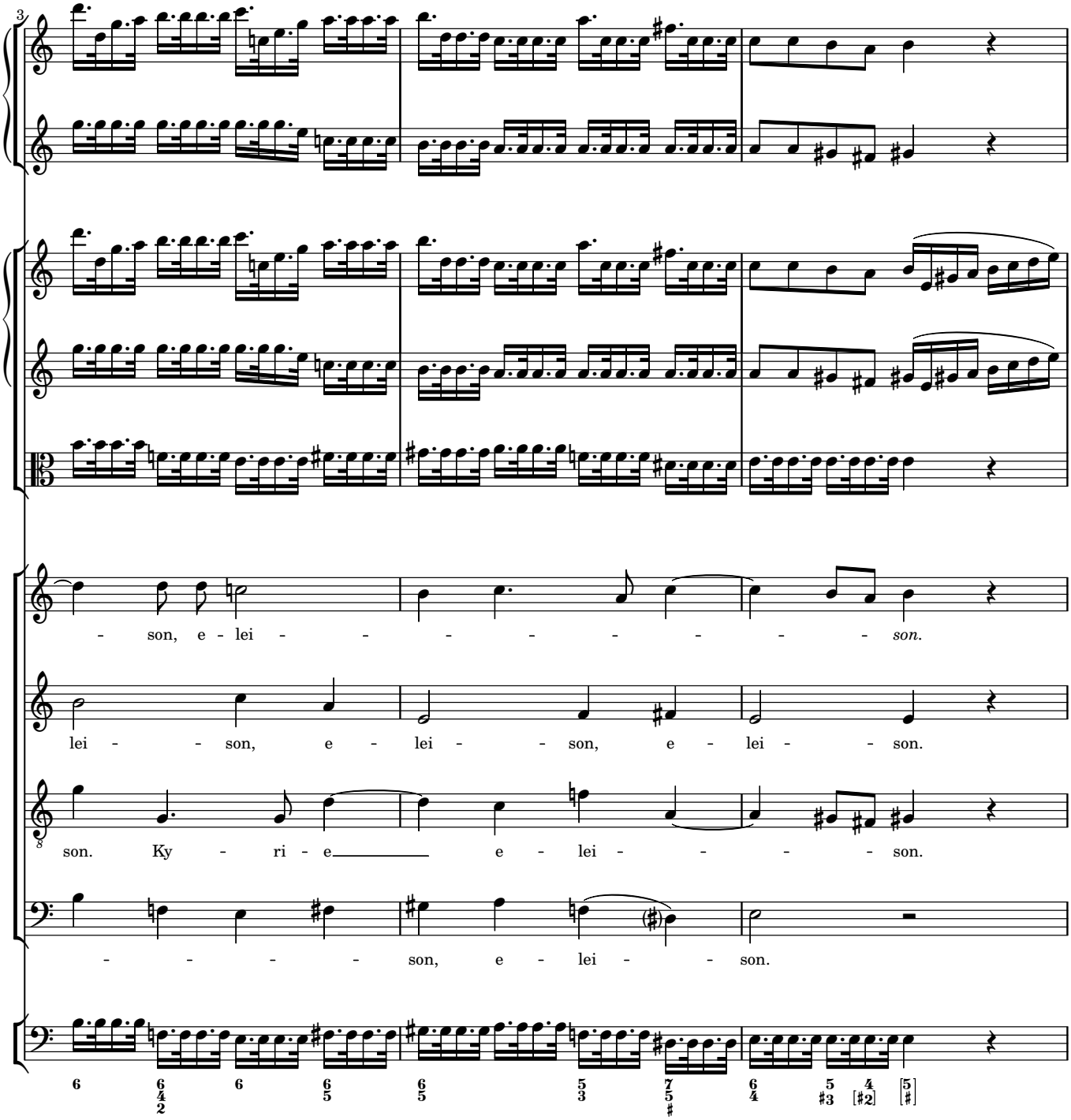
3
- son, e - lei - - - - - - - - - - son.
lei - - son, e - lei - - son, e - lei - - son.
son. Ky - ri - e e - lei - - - - son.
- - - - - son, e - lei - - son.

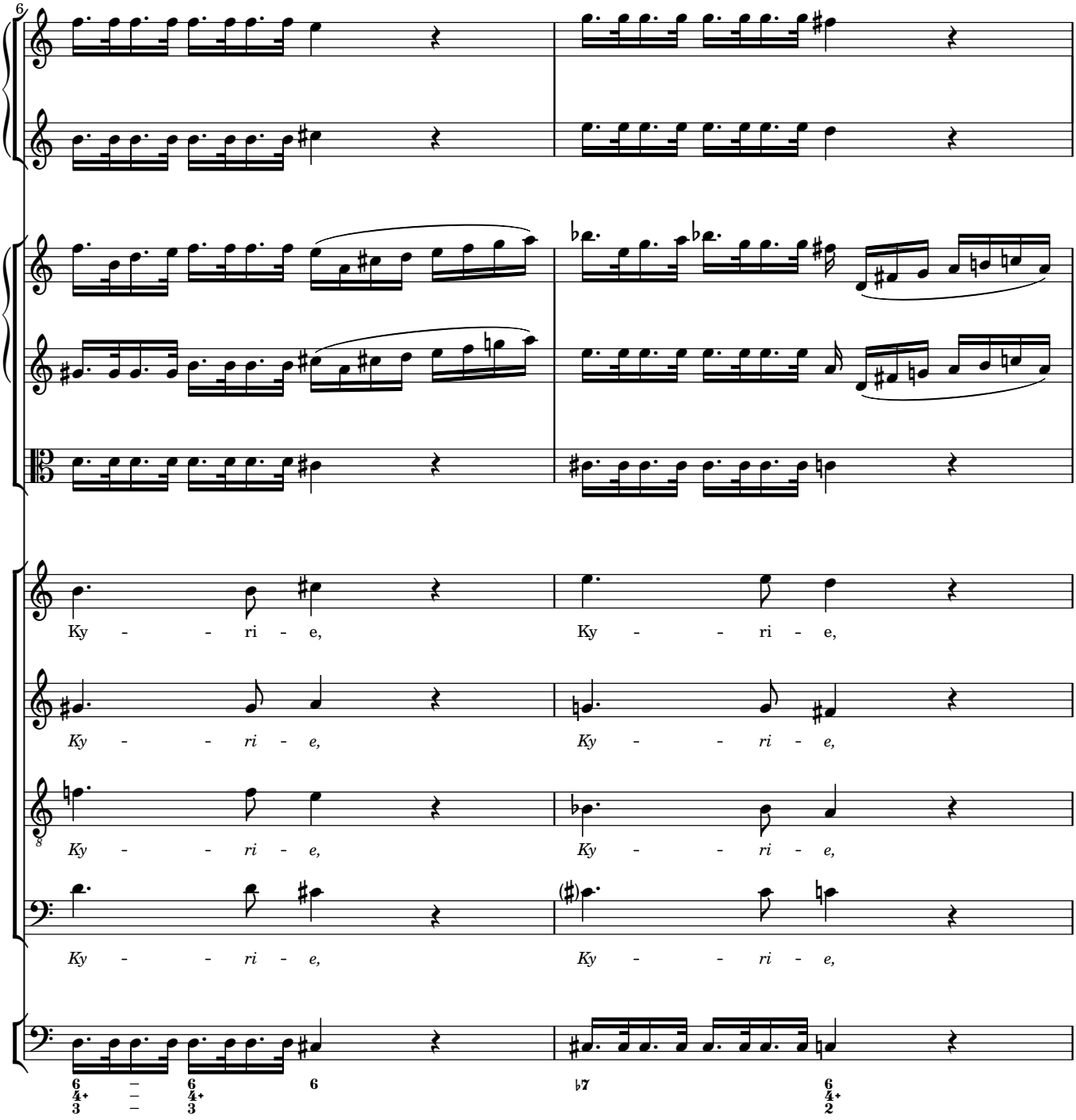
6
Ky - - ri - e,
Ky - - ri - e,
Ky - - ri - e,
Ky - - ri - e,
Ky - - ri - e,
Ky - - ri - e,
6 6 6 ♭7 6
4+ 4+ 4+
3 3 2

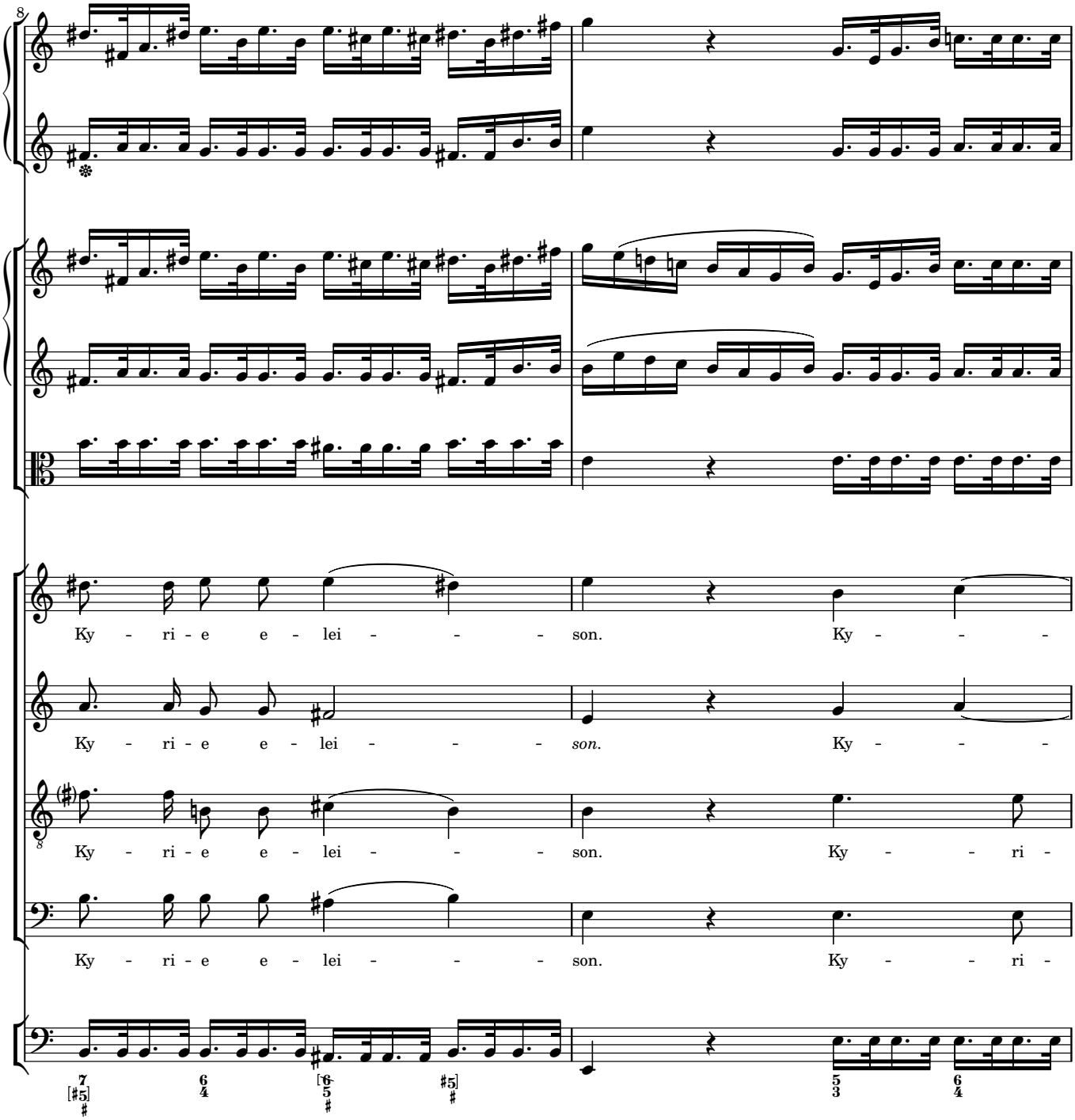
8
Ky - ri - e e - lei - - - son. Ky - - -
Ky - ri - e e - lei - - - son. Ky - - -
Ky - ri - e e - lei - - - son. Ky - - ri -
Ky - ri - e e - lei - - - son. Ky - - ri -

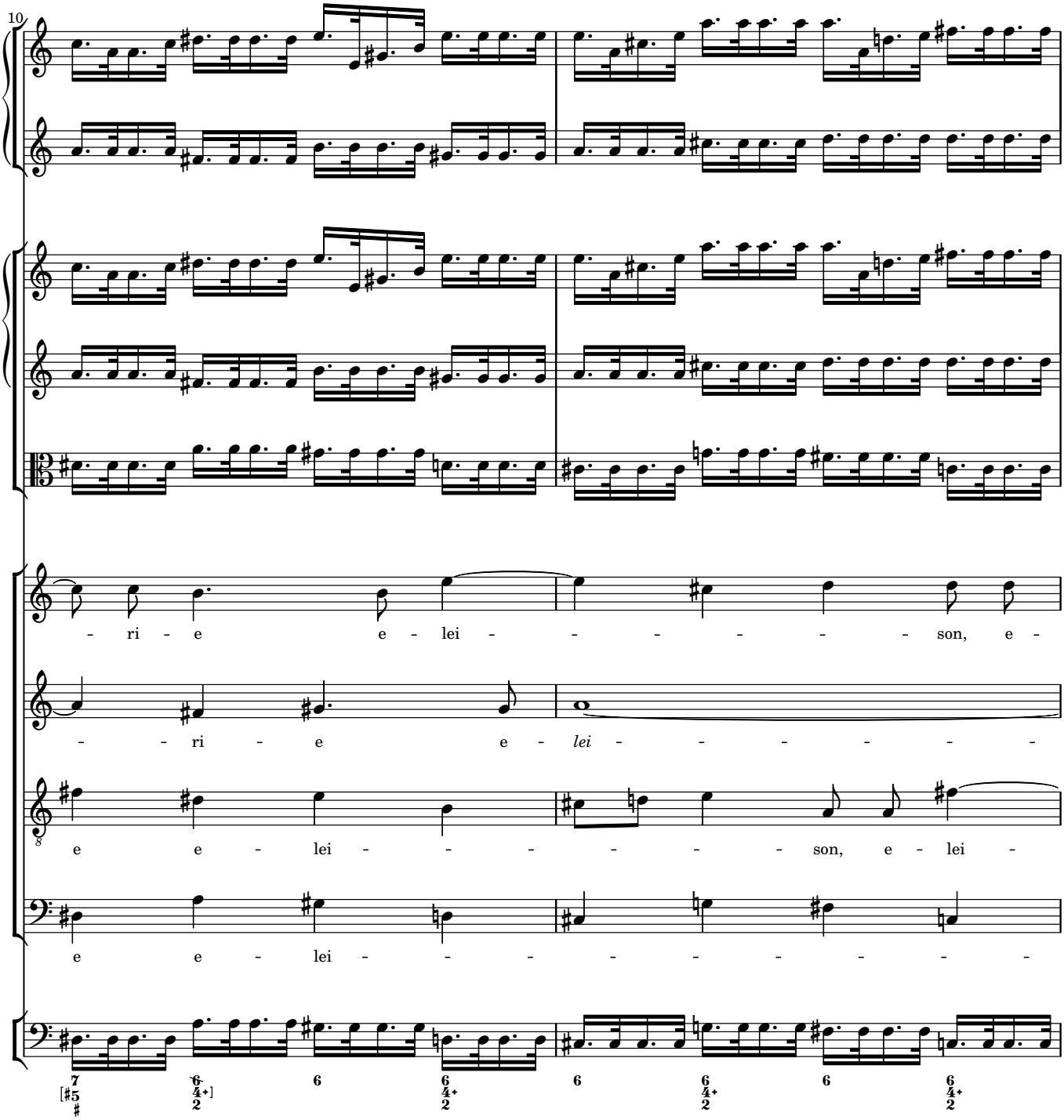
10
- ri - e e - lei - - - - - - - son, e -
- - ri - e e - lei - - - - - - -
e e - lei - - - - - - son, e - lei -
e e - lei - - - - - - - -

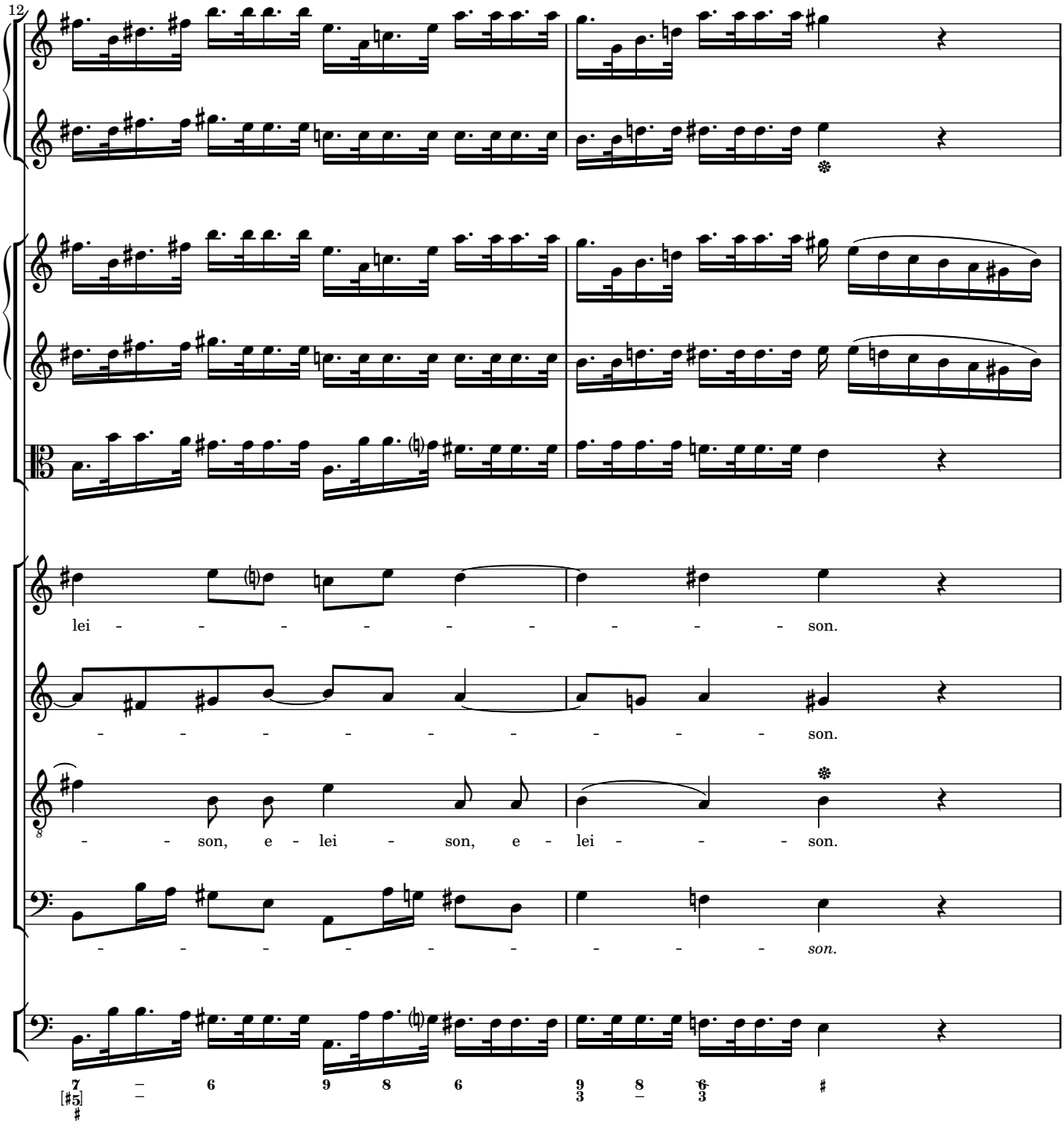
12
lei - - - - - - - - - - son.
- - - - - - - - - - son.
- - son, e - lei - son, e - lei - - - son.
- - - - - - - - - - son.

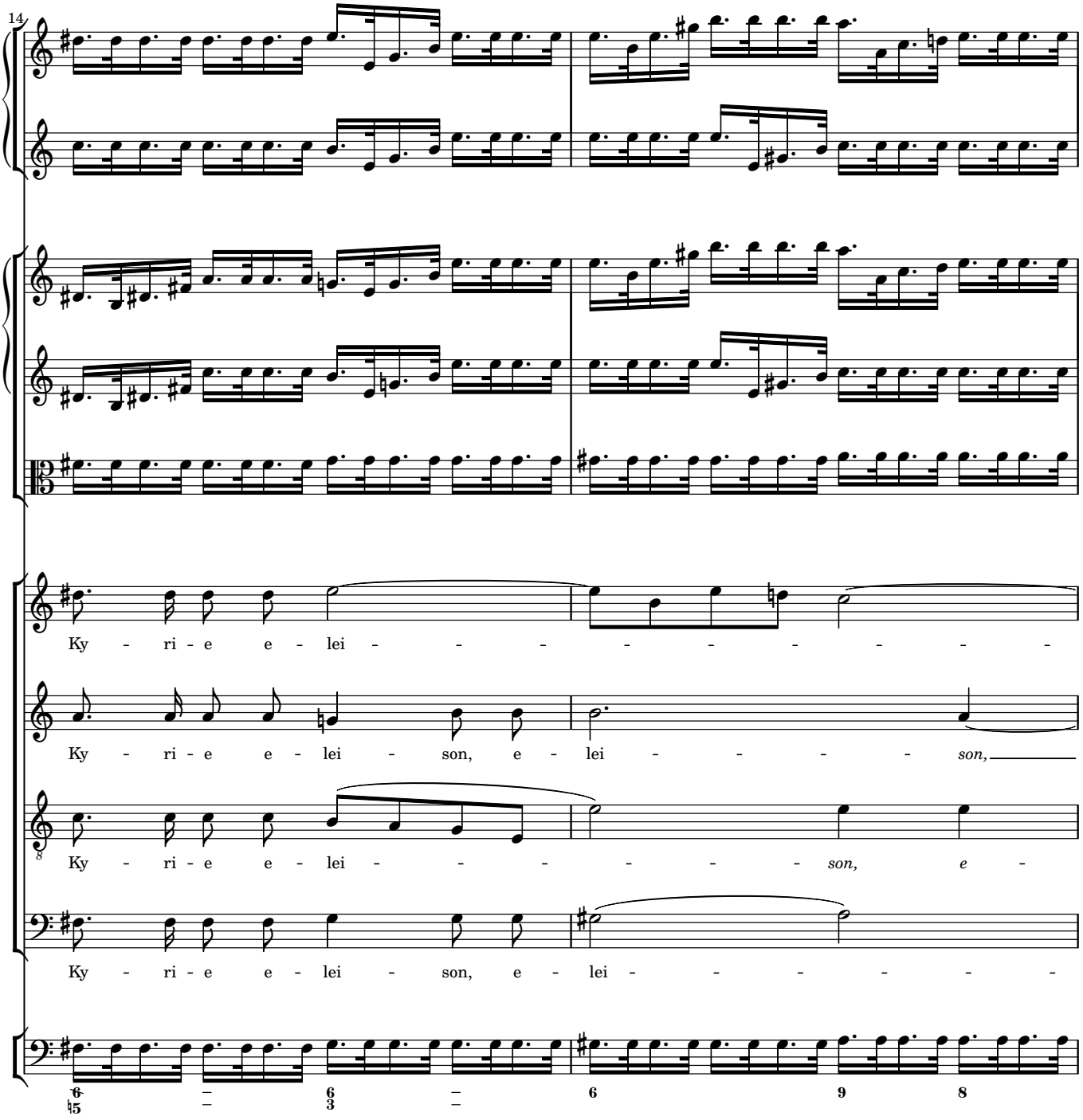
14
Ky - ri - e e - lei - - - - - - - - - -
Ky - ri - e e - lei - son, e - lei - - - - son,
Ky - ri - e e - lei - - - - - - son, e -
Ky - ri - e e - lei - son, e - lei - - - - - -

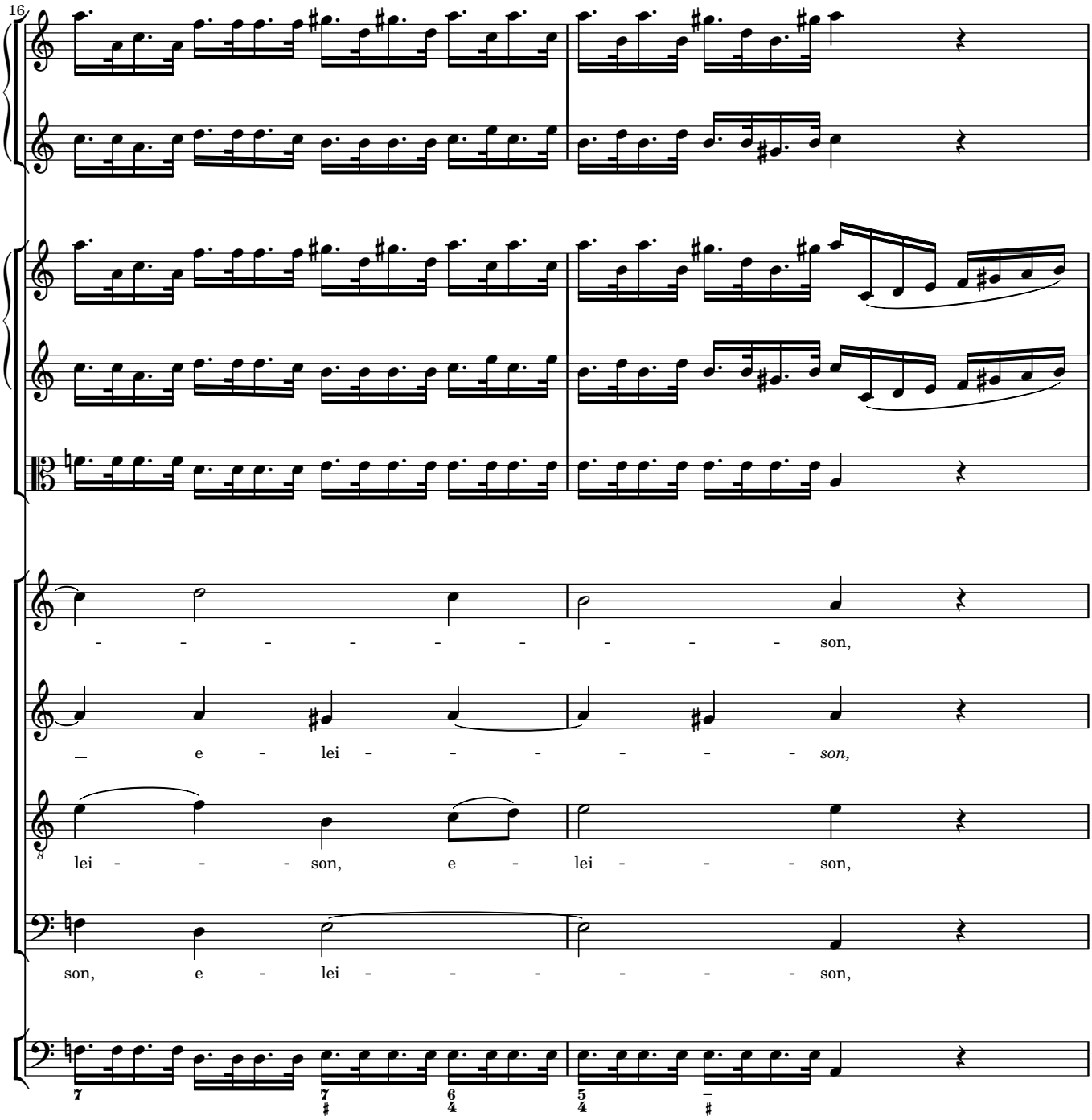
16
- - - - - - - - - - son,
_ e - lei - - - - - - - son,
lei - - - son, e - lei - - - son,
son, e - lei - - - - - - son,

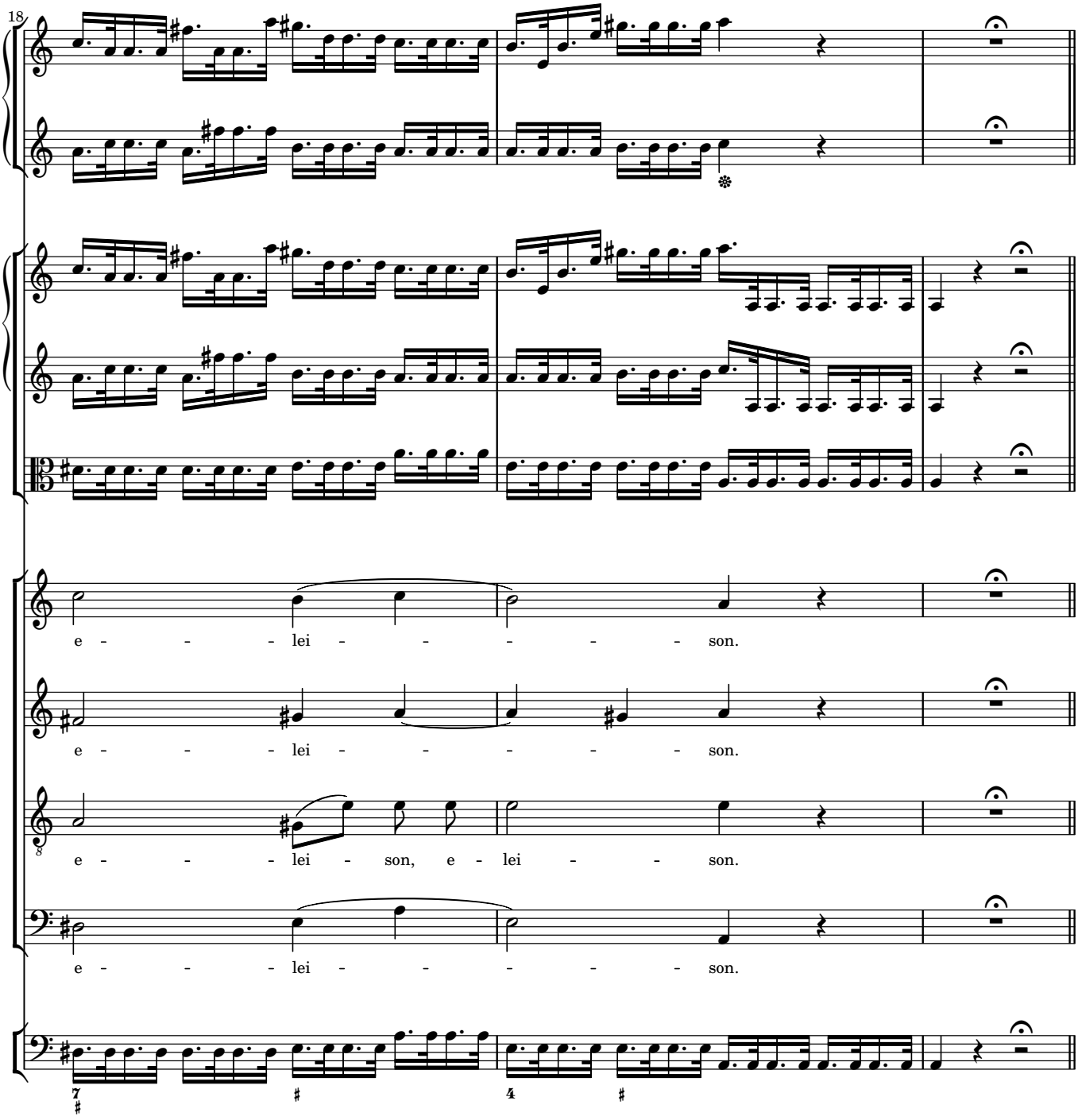
18
e - - - - lei - - - - - - - son.
e - - - - lei - - - - - - - son.
e - - - - lei - son, e - lei - - - son.
e - - - - lei - - - - - - - son.

Christe

Spirituoso

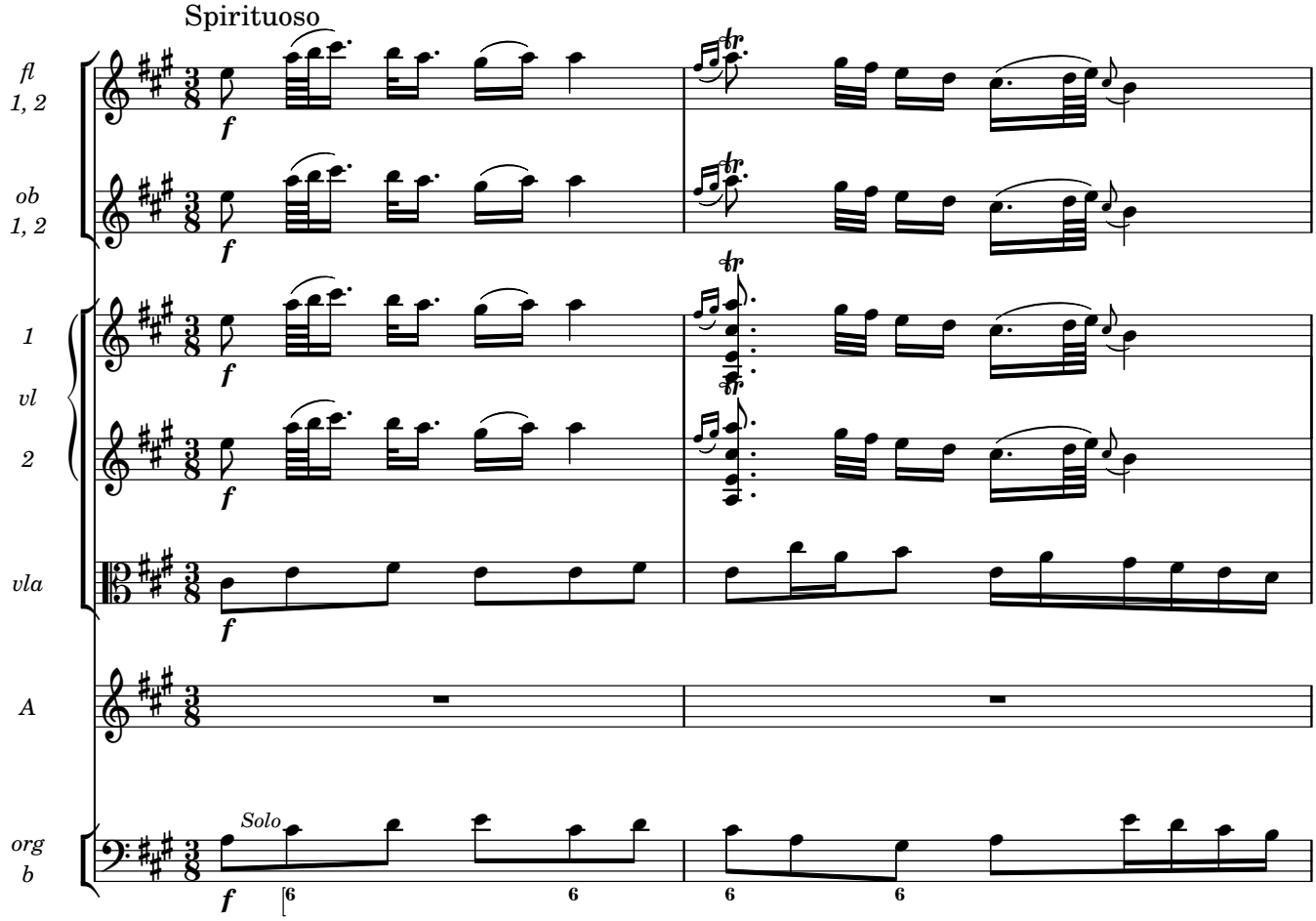

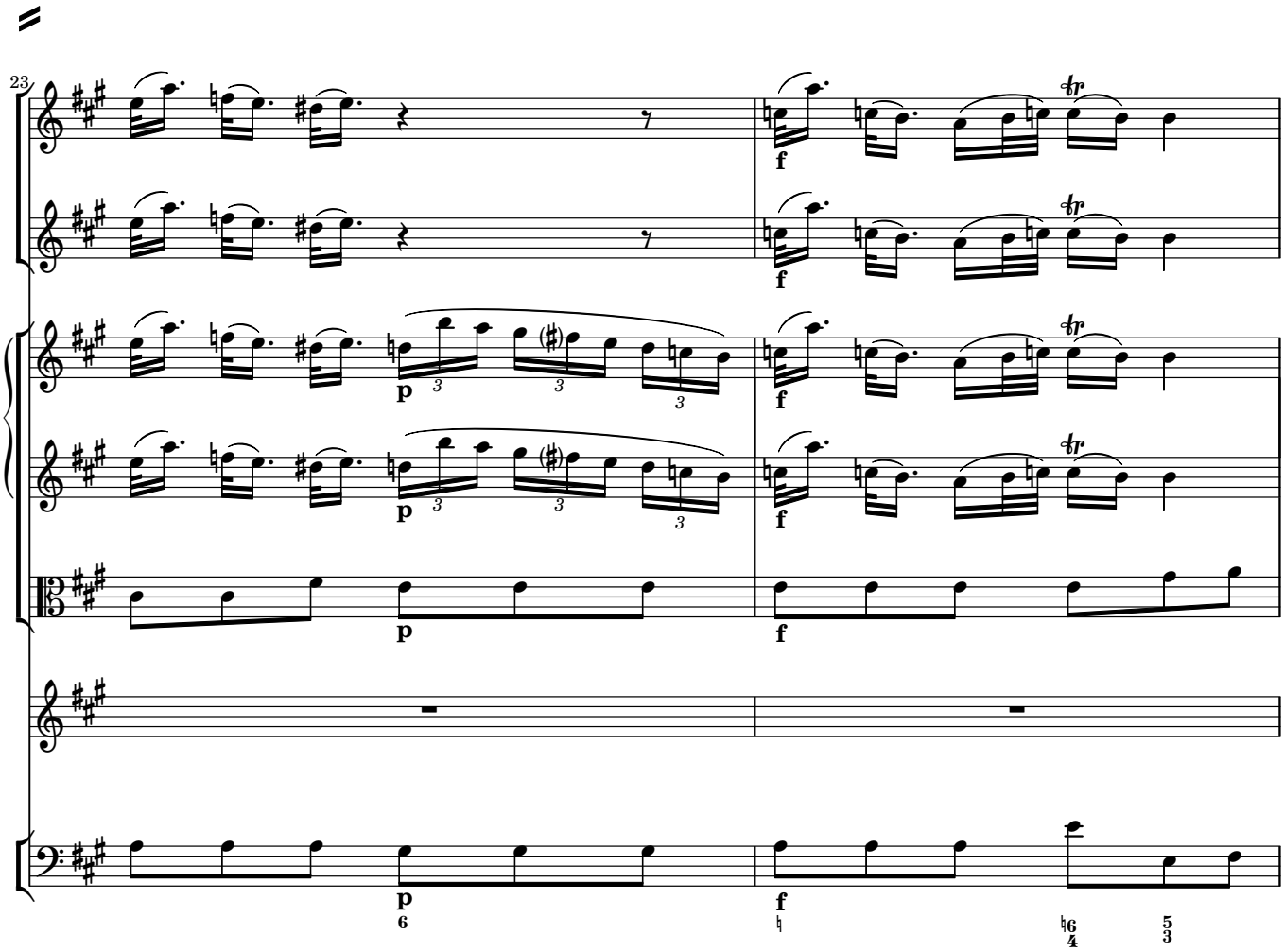

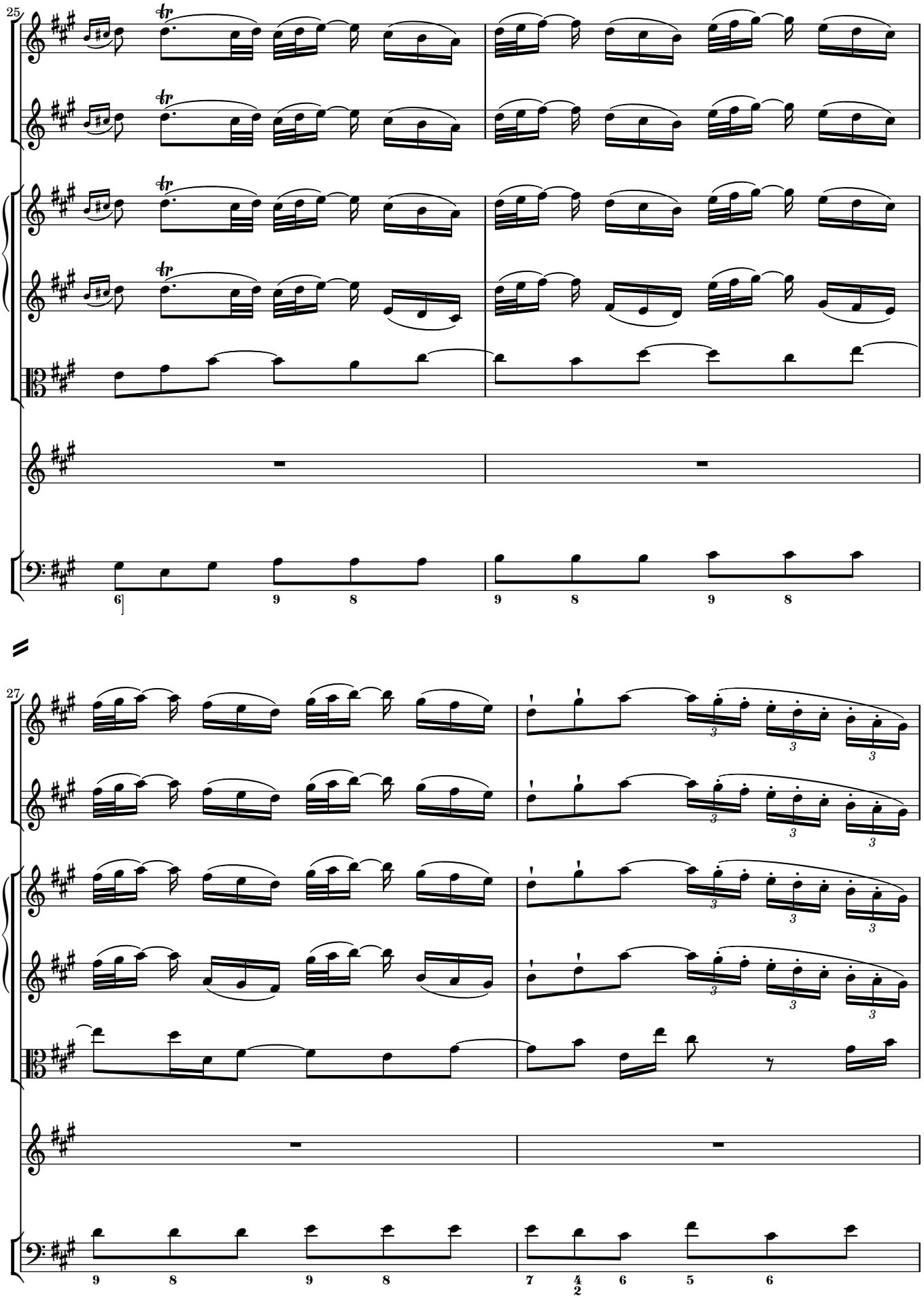
25
27

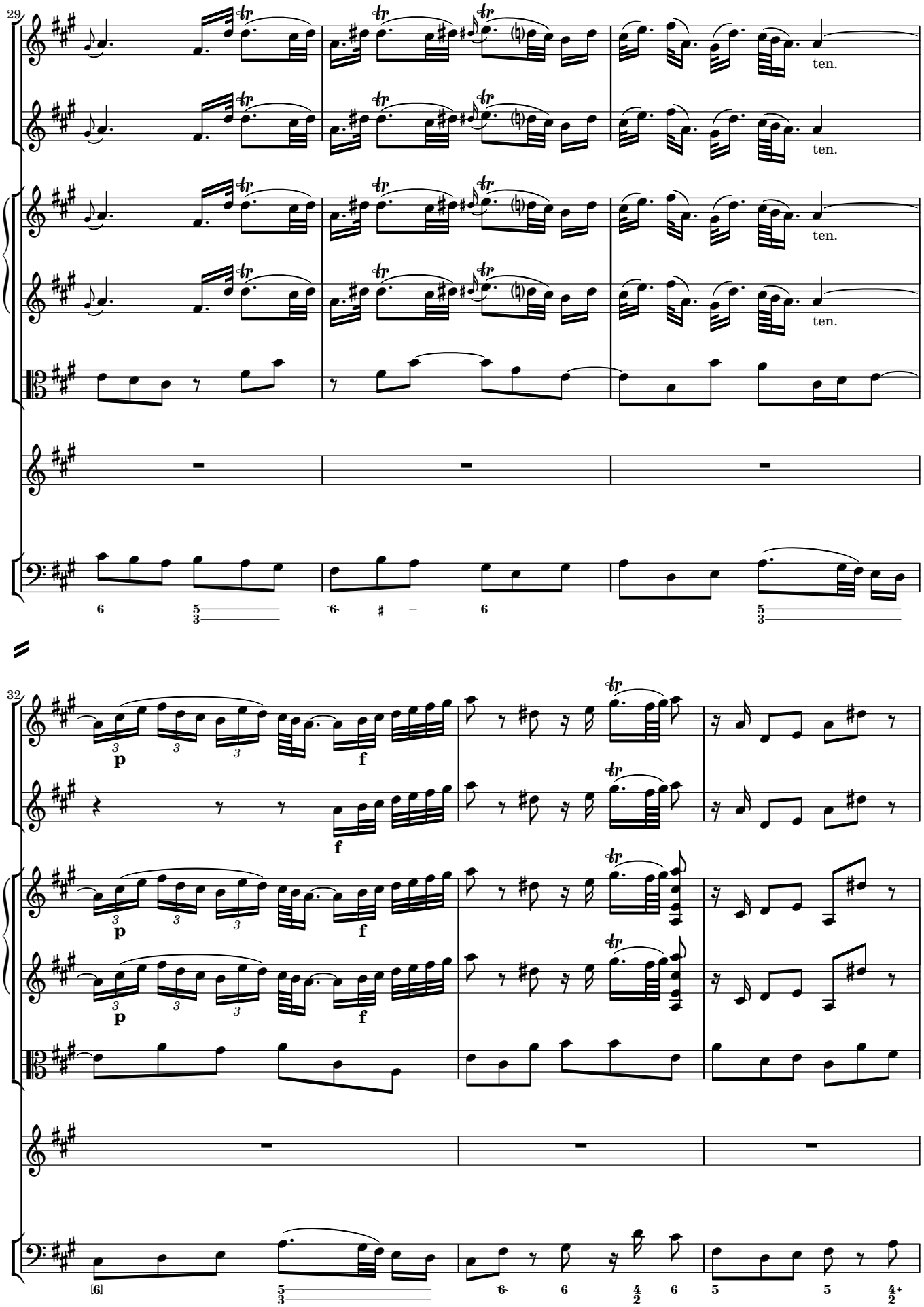
29
ten.
ten.
ten.
ten.
32
p
f
p
f
p
f

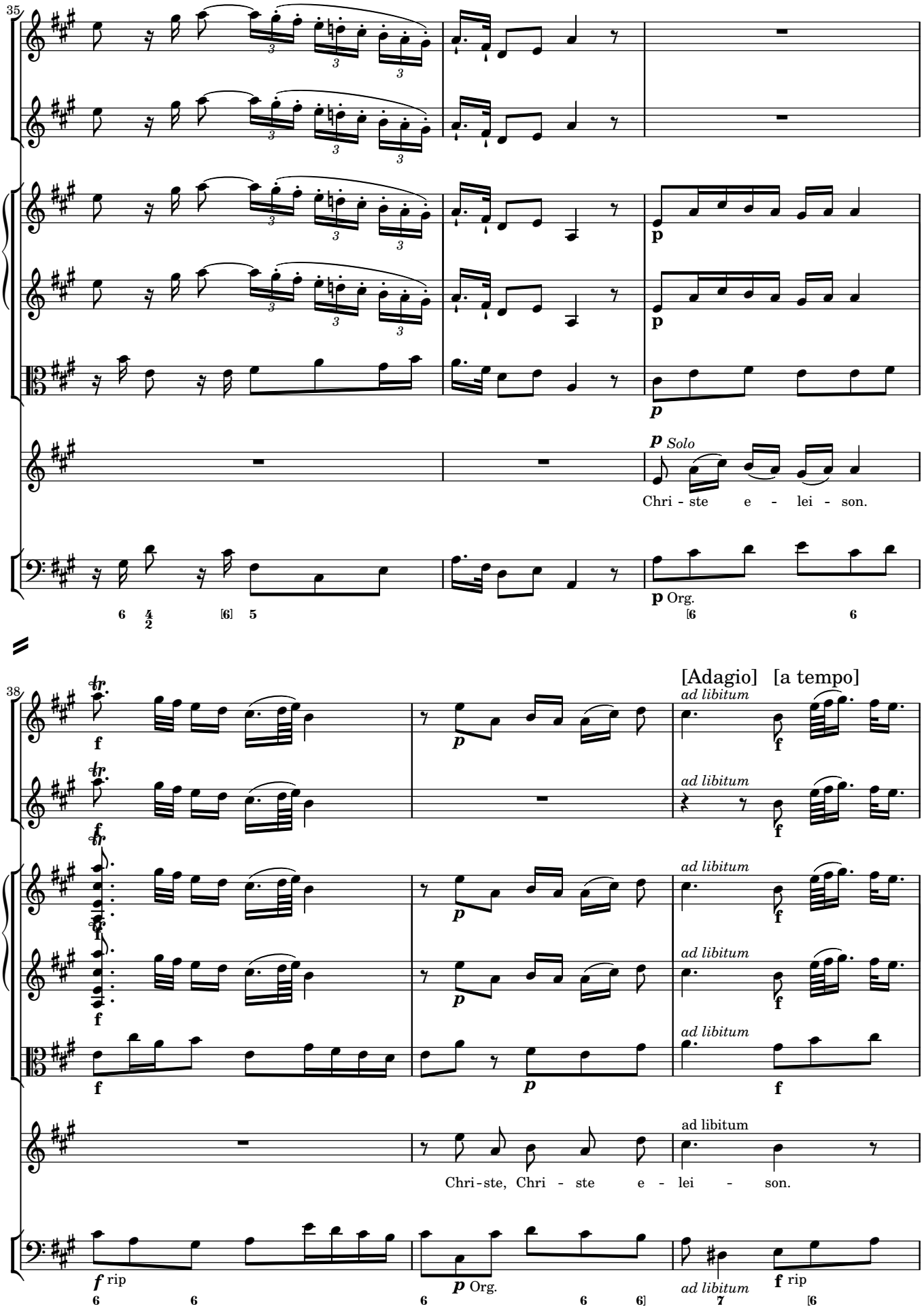
35
p Solo
Chri - ste e - lei - son.
p Org.
38
[Adagio] [a tempo]
ad libitum
Chri - ste, Chri - ste e - lei - son.
ad libitum
f rip
p Org.
ad libitum
f rip

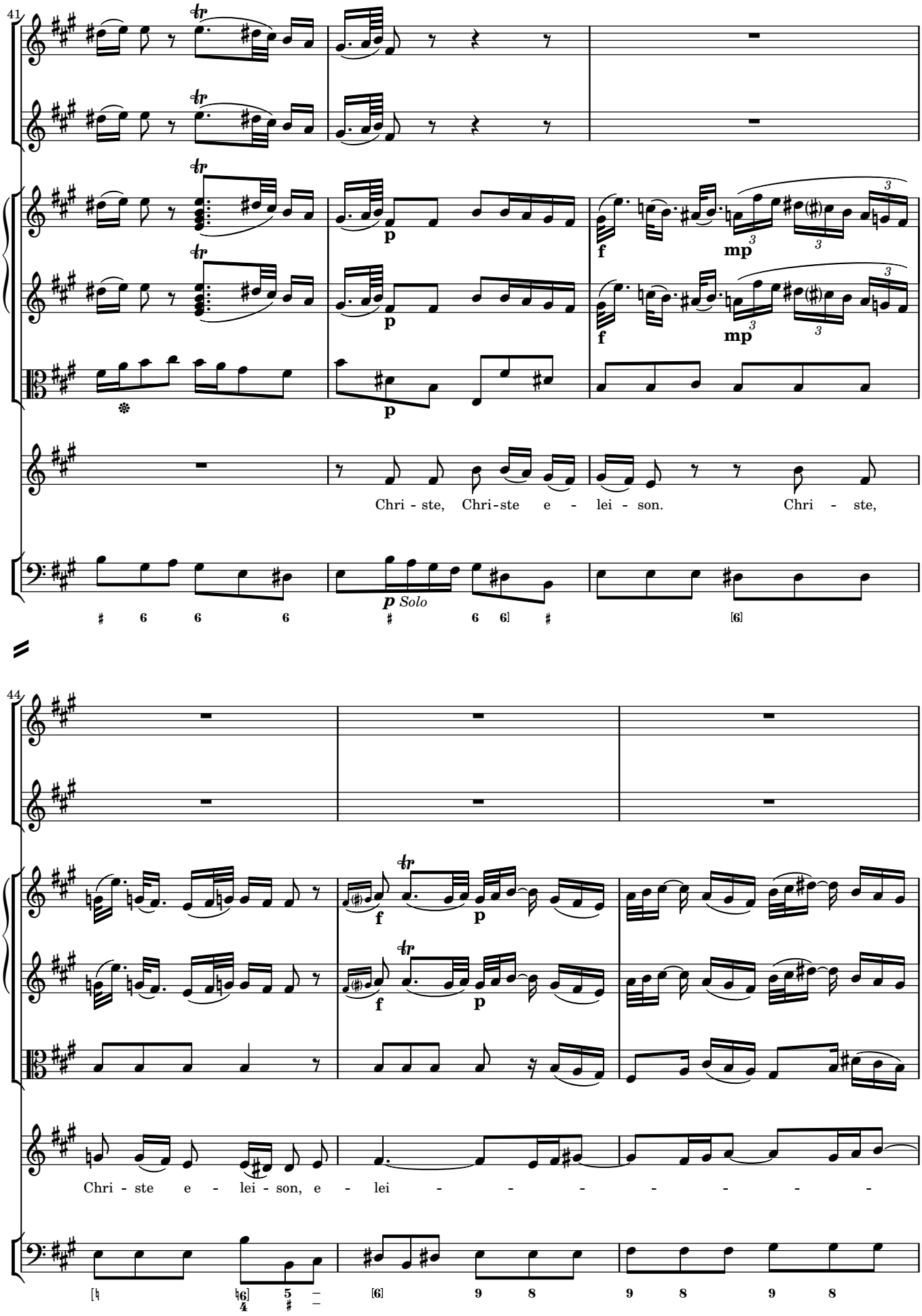
41
Chri - ste, Chri-ste e - lei - son. Chri - ste,
p Solo
44
Chri - ste e - lei - son, e - lei - - - - - - -

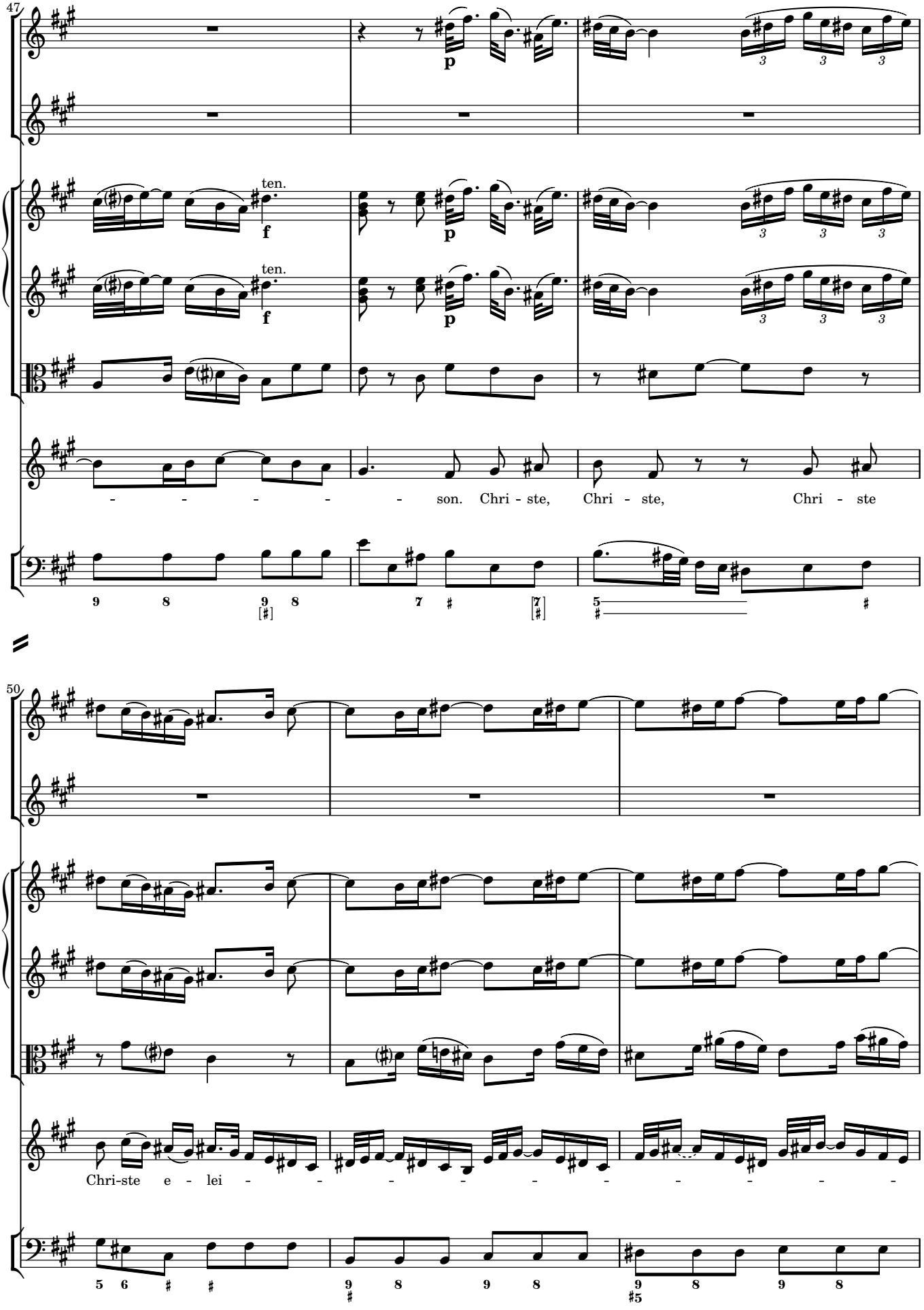
47
ten.
f
p
ten.
f
p
- - - - - - son. Chri - ste, Chri - ste, Chri - ste
50
Chri-ste e - lei - - - - - - - - - -

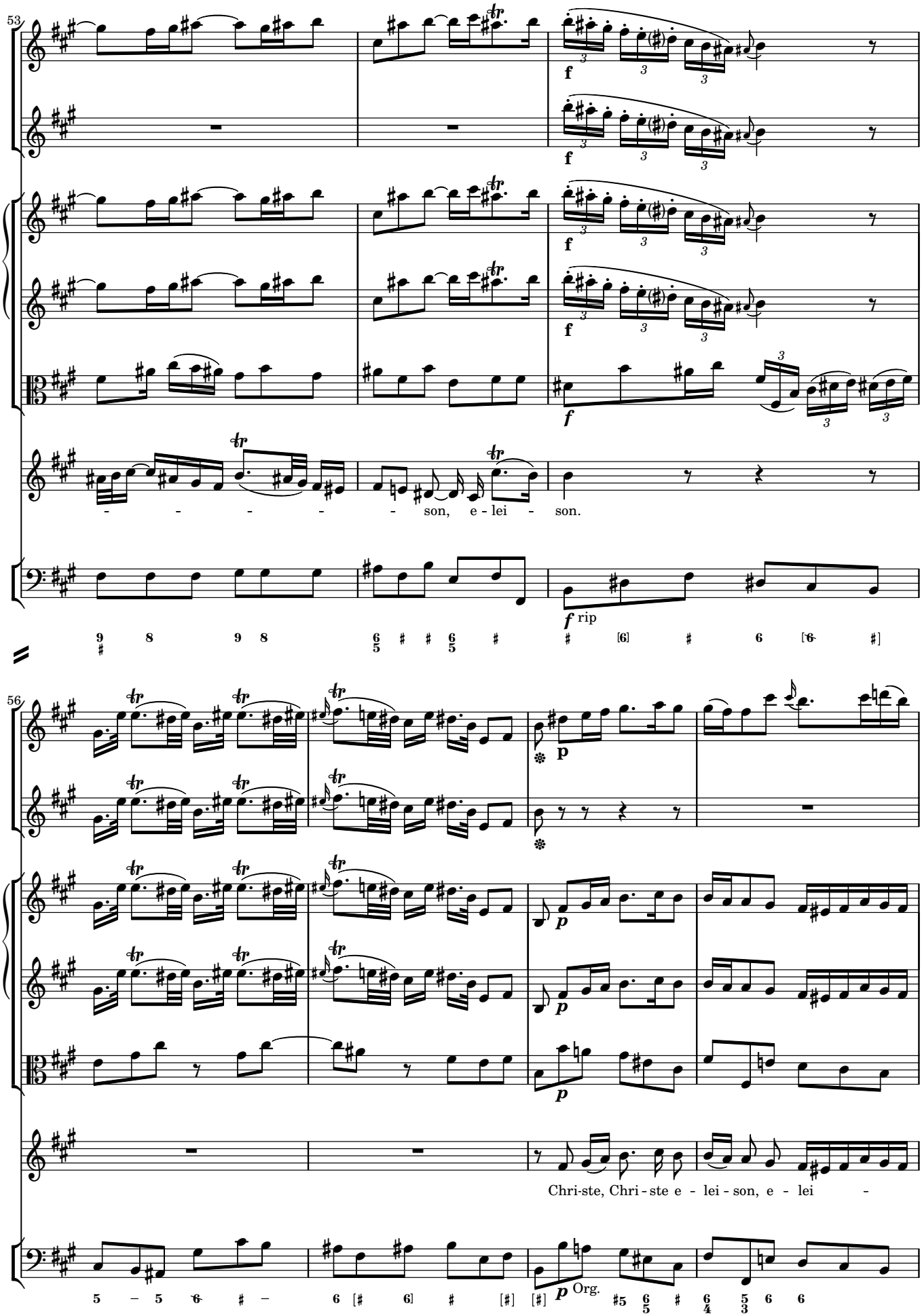
53
f
f
f
f
- - - - - son, e - lei - son.
f rip
56
p
p
p
p
Chri-ste, Chri - ste e - lei - son, e - lei -
p Org.

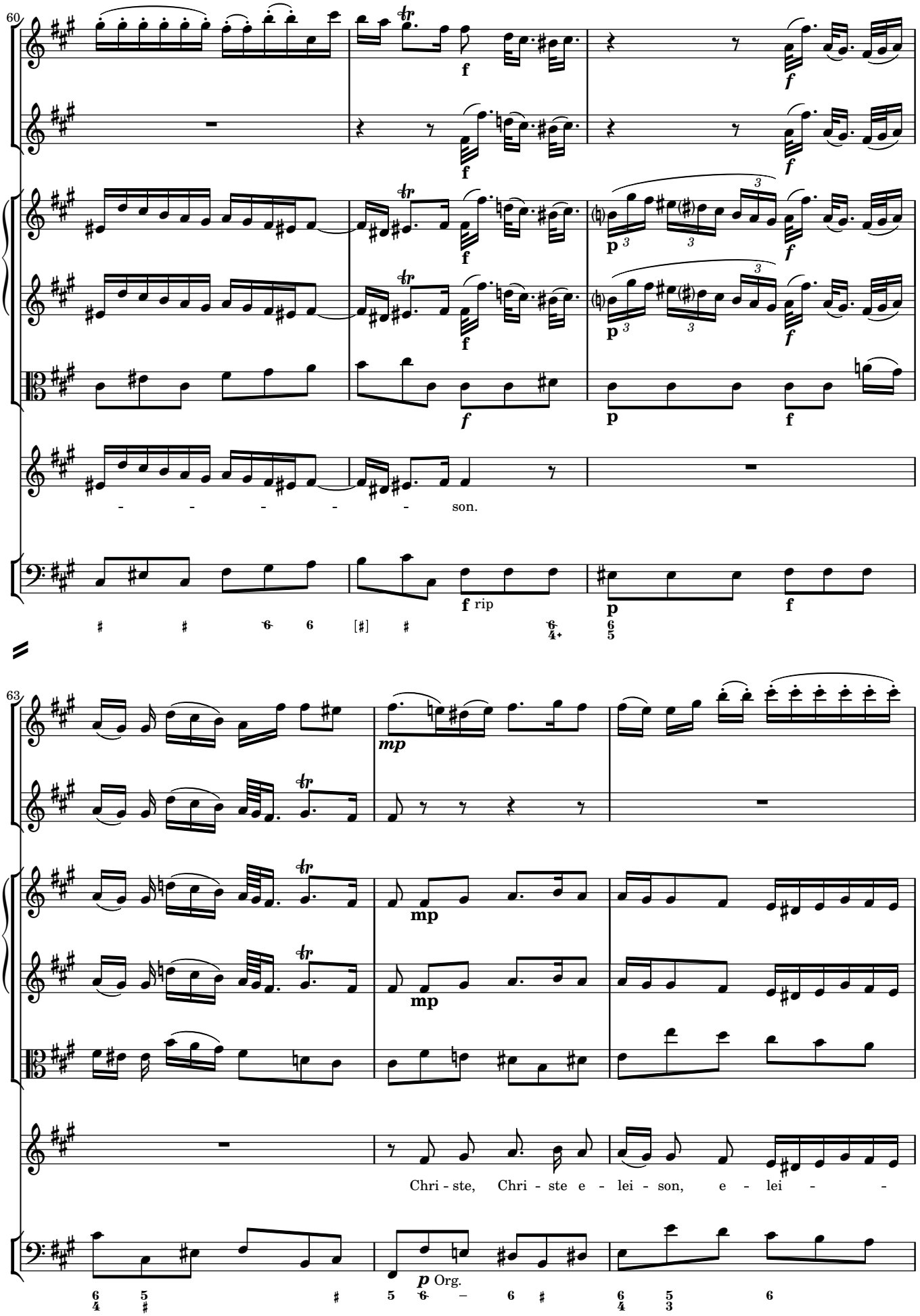
60
f
p
- - - - - son.
f rip
63
mp
Chri - ste, Chri - ste e - lei - son, e - lei - -
p Org.

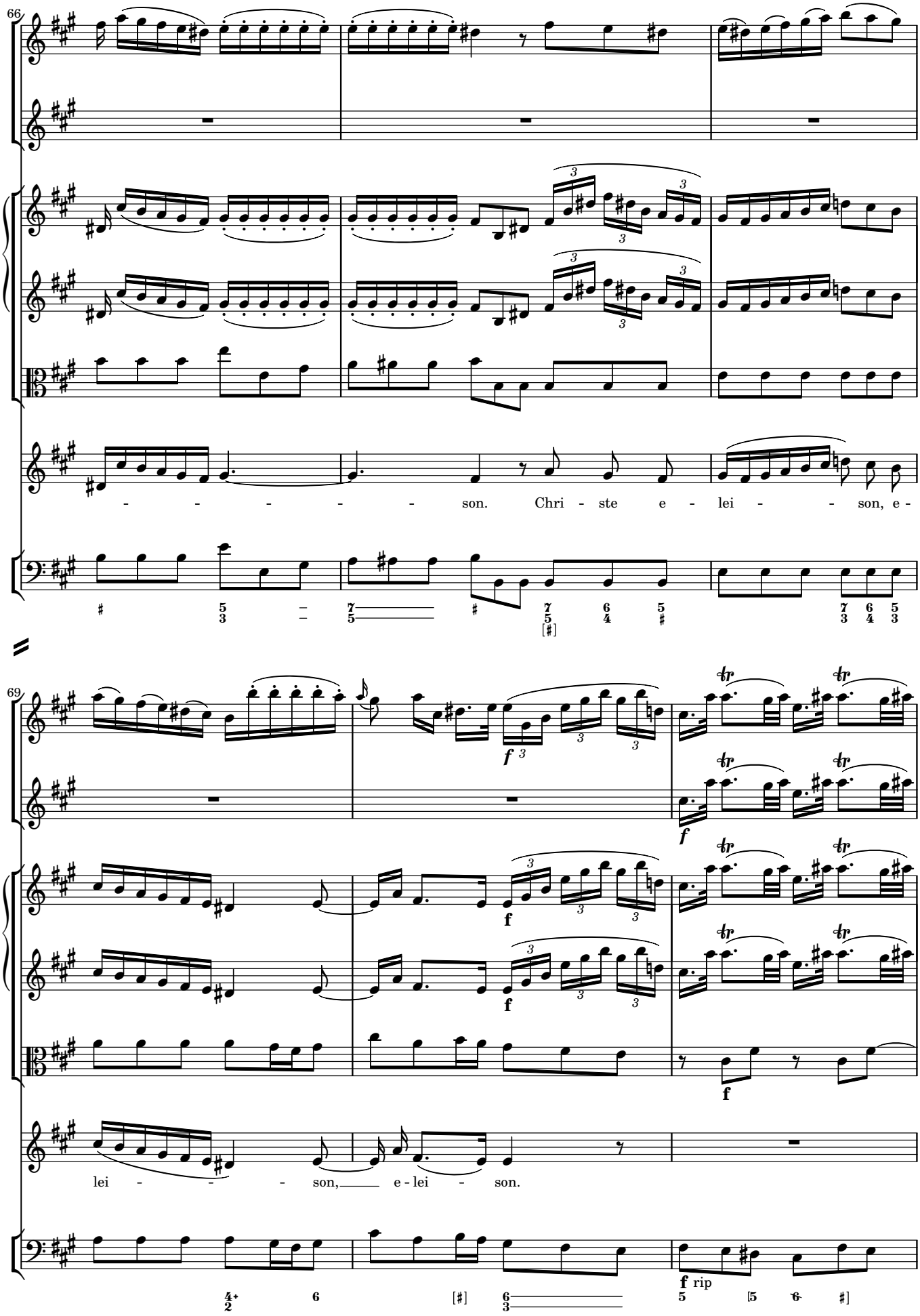
66
- - - - - - son. Chri - ste e - lei - - son, e -
69
lei - - - son, e - lei - son.
f rip

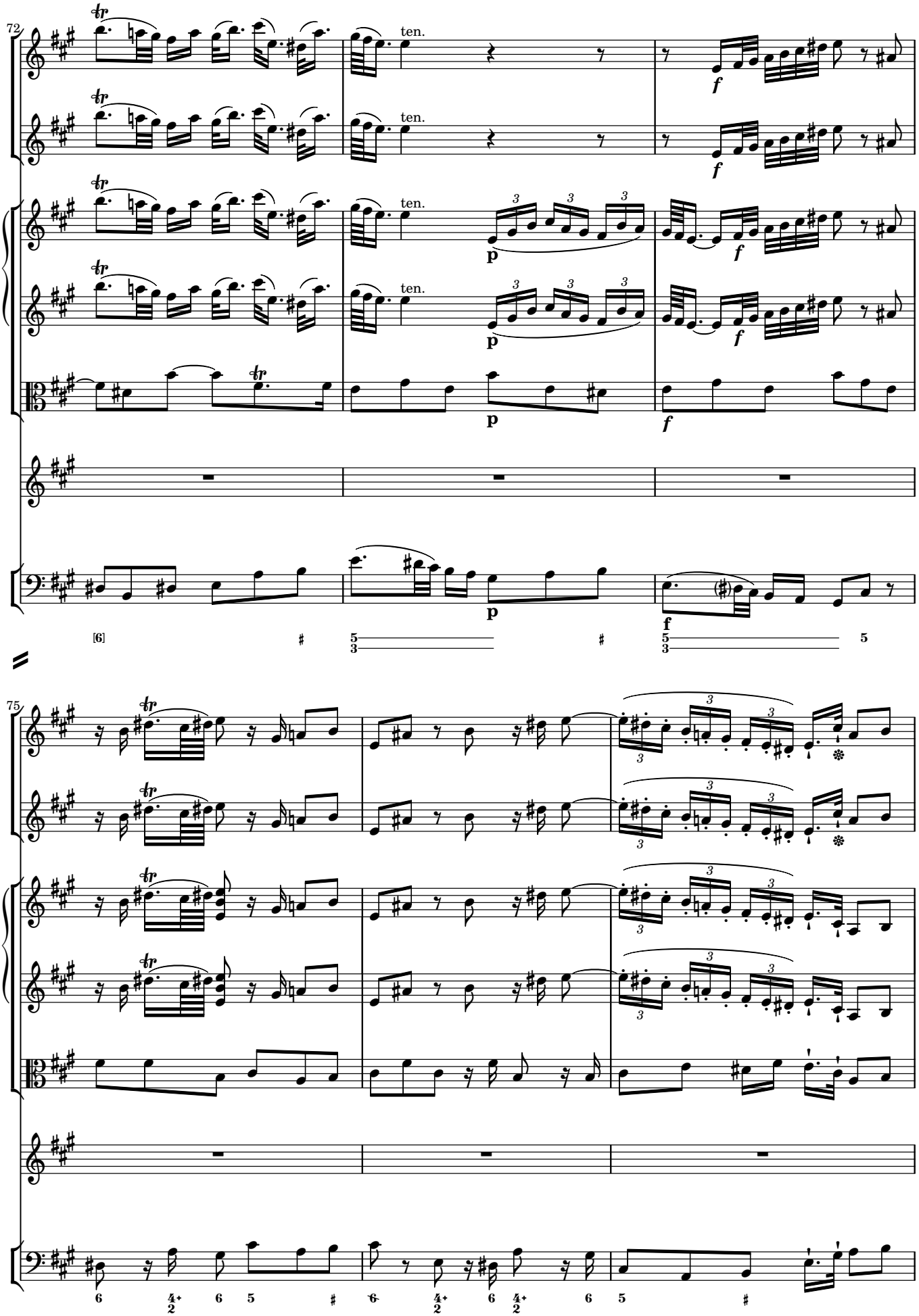
72
ten.
ten.
ten.
ten.
f
p
f
[6]
75

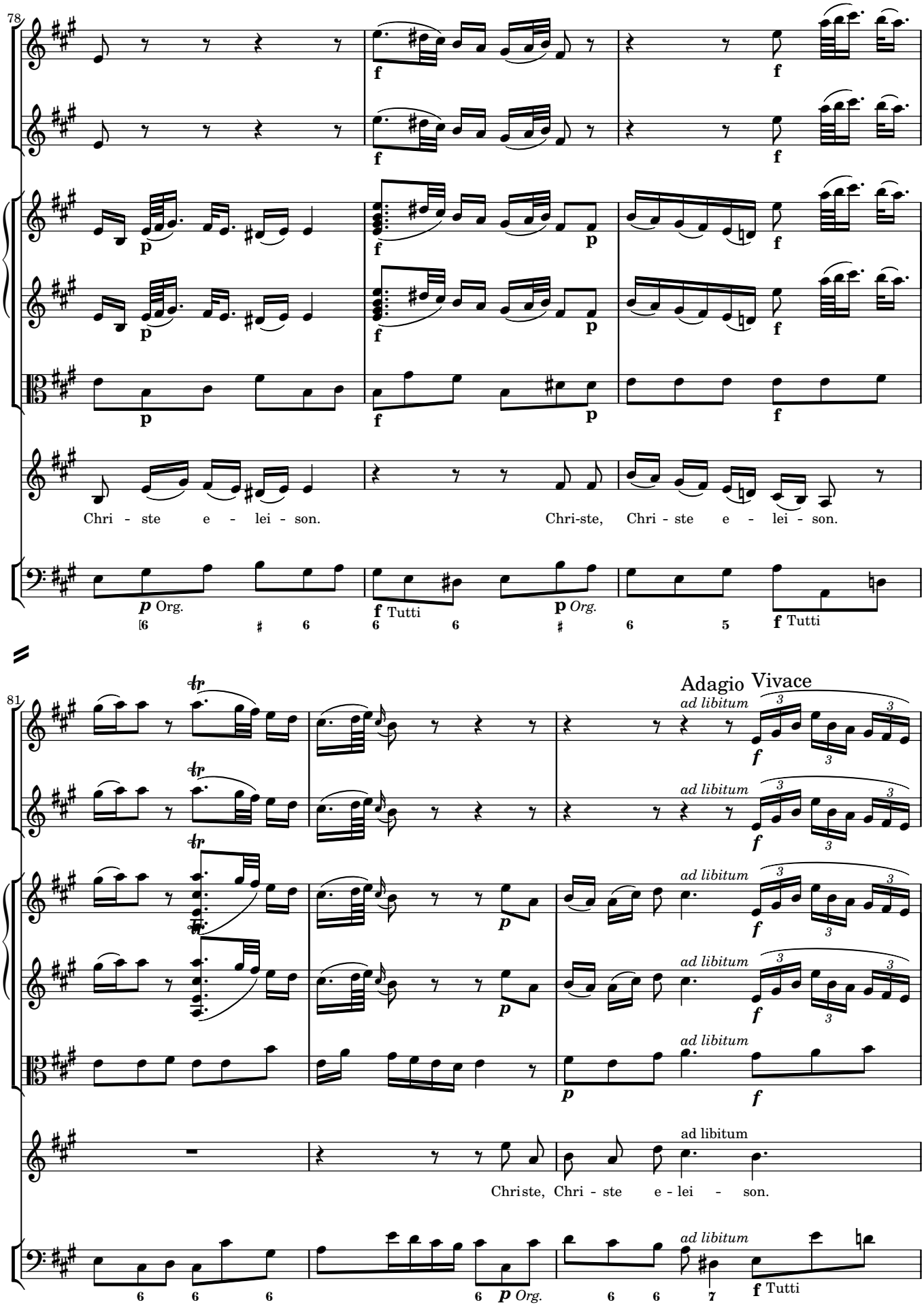
78
Chri - ste e - lei - son.
Chri-ste,
Chri - ste e - lei - son.
Org.
Tutti
Org.
Tutti
81
Adagio
Vivace
ad libitum
Christe, Chri - ste e - lei - son.
Org.
Tutti

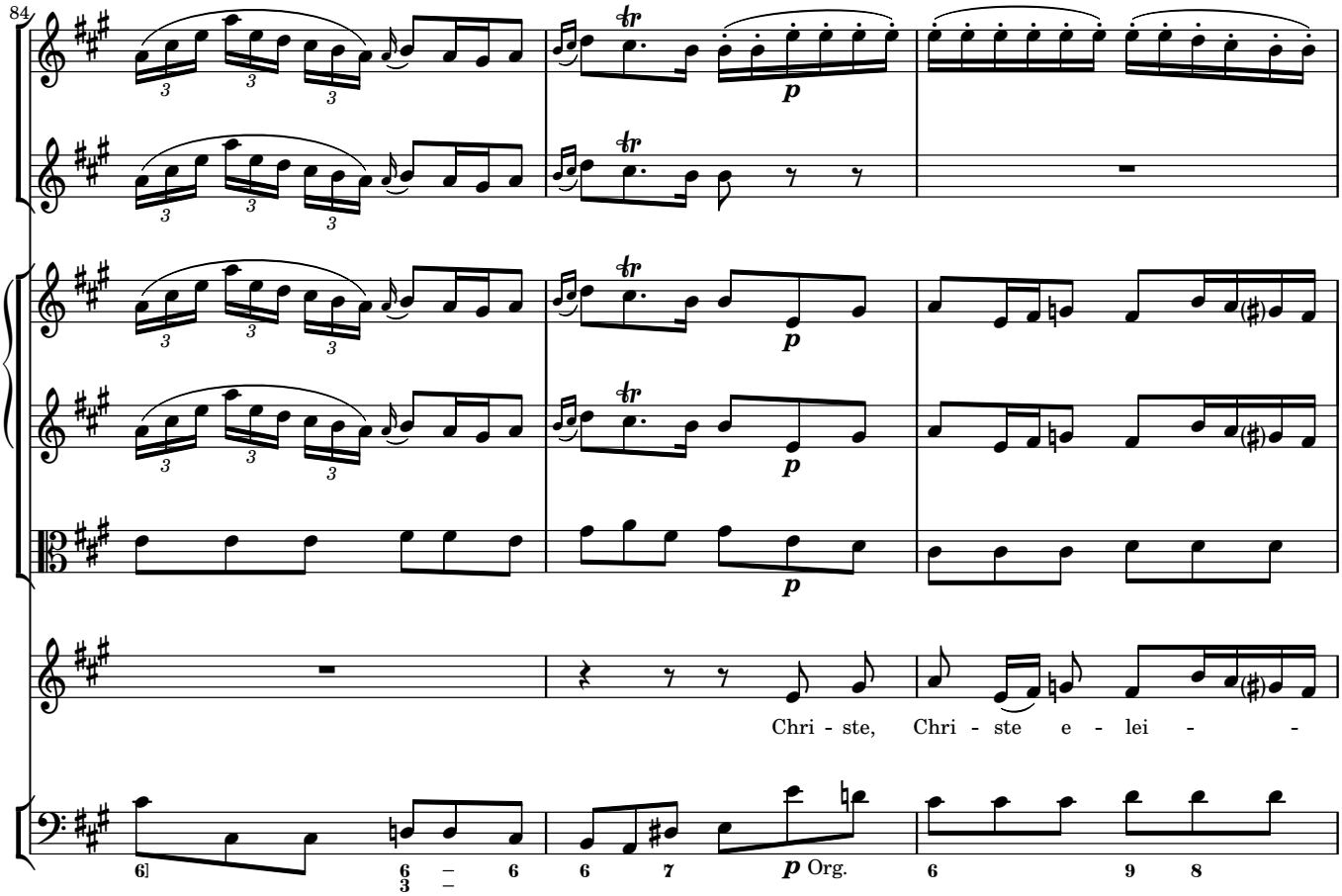
84
Chri - ste, Chri - ste e - lei - -
p Org.

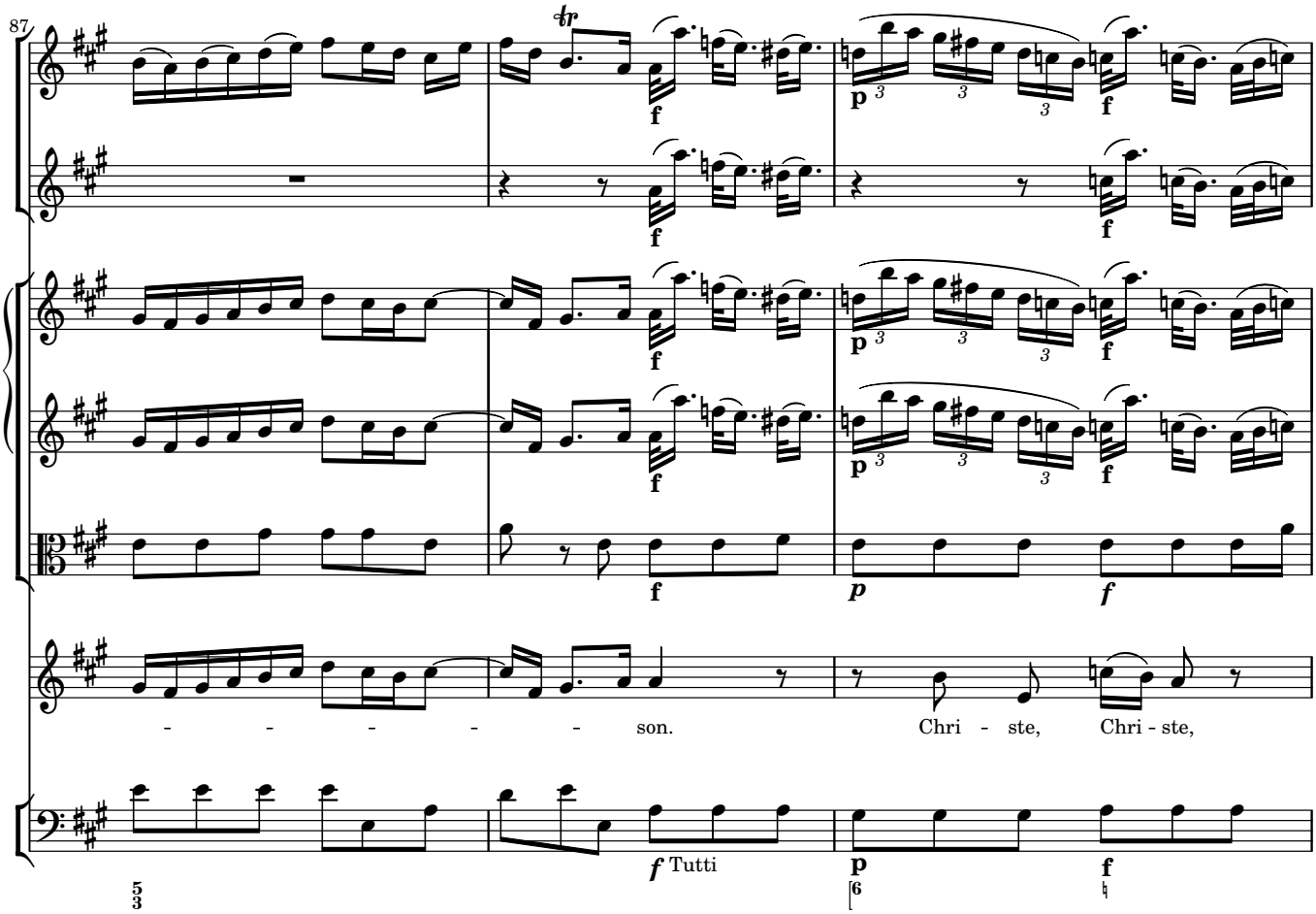
87
- - - - - - son.
Chri - ste, Chri - ste,
f Tutti

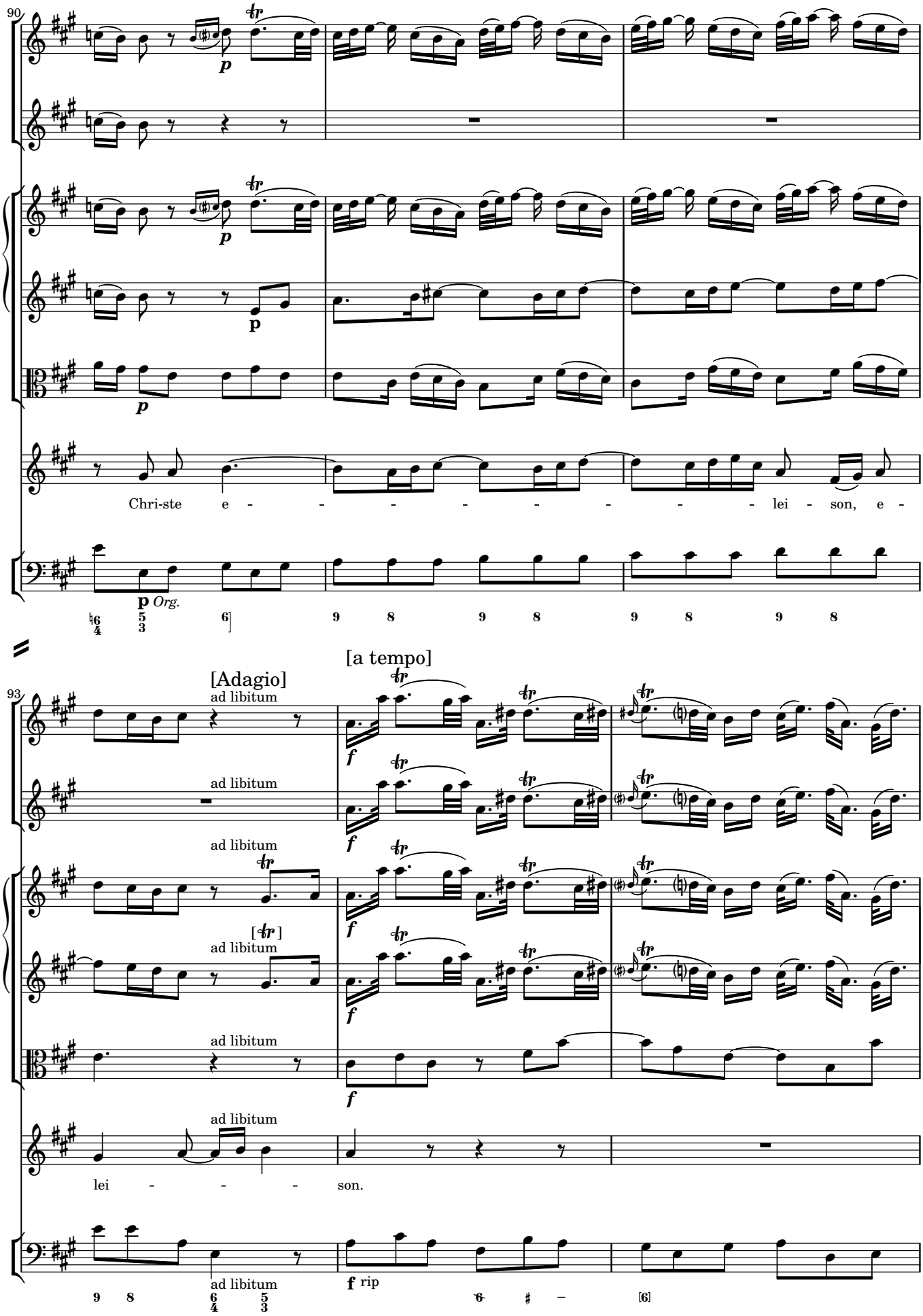
90
Chri-ste e - - - - - - - - lei - son, e -
p Org.
93
[Adagio]
ad libitum
[a tempo]
f
lei - - - son.
f rip

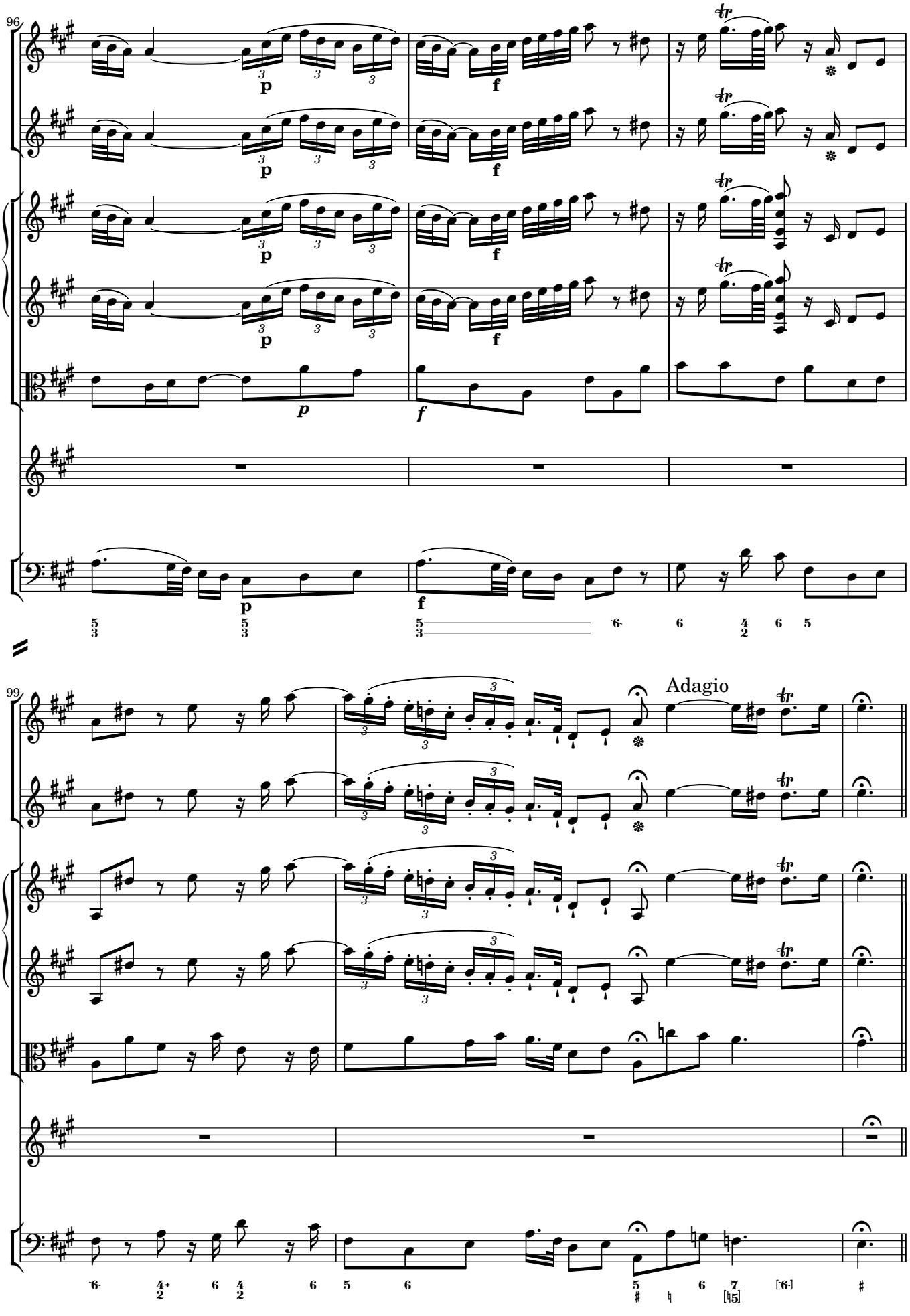
96
p
f
p
f
99
Adagio

Kyrie

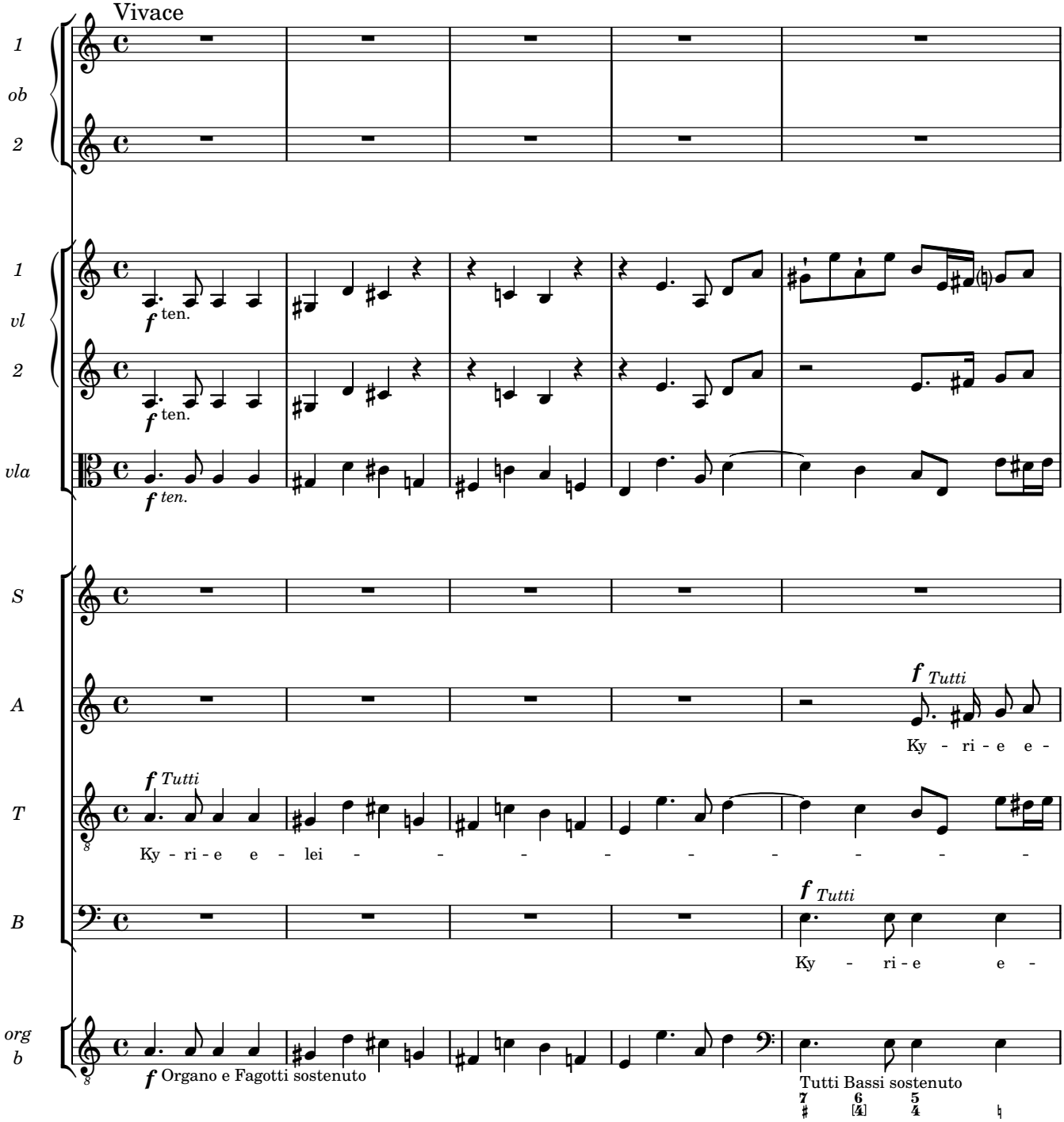
Vivace
1
ob
2
1
vl
2
vla
f ten.
f ten.
f ten.
S
A
T
B
org
b
f Tutti
Ky - ri - e e -
f Tutti
Ky - ri - e e - lei - - - - - - - - -
f Tutti
Ky - ri - e e -
f Organo e Fagotti sostenuto
Tutti Bassi sostenuto

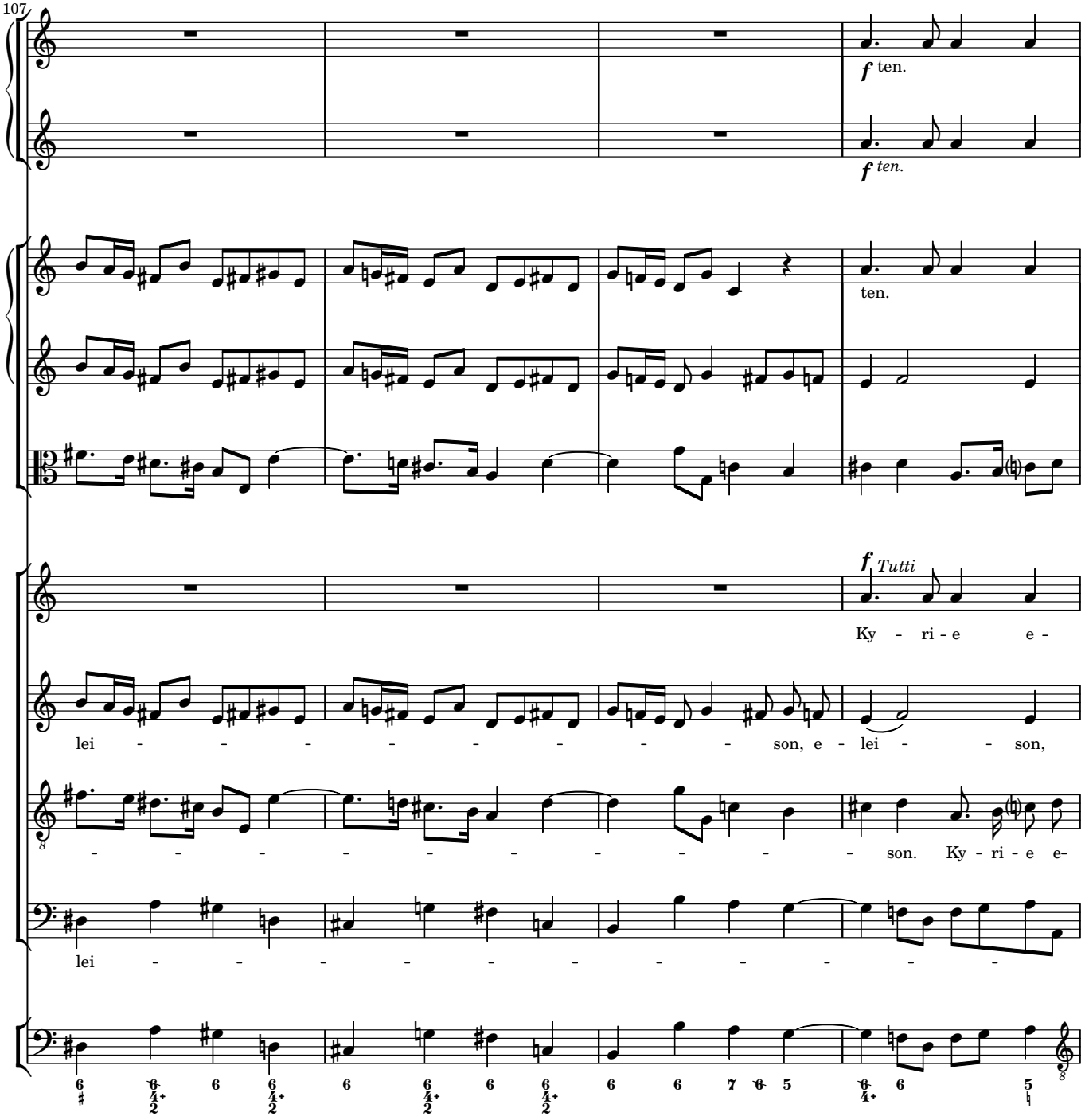
107
f ten.
f ten.
ten.
f Tutti
Ky - ri - e e -
lei - - - - - - - - - son, e - lei - - son,
- - - - - - - - - - son. Ky - ri - e e-
lei - - - - - - - - - -

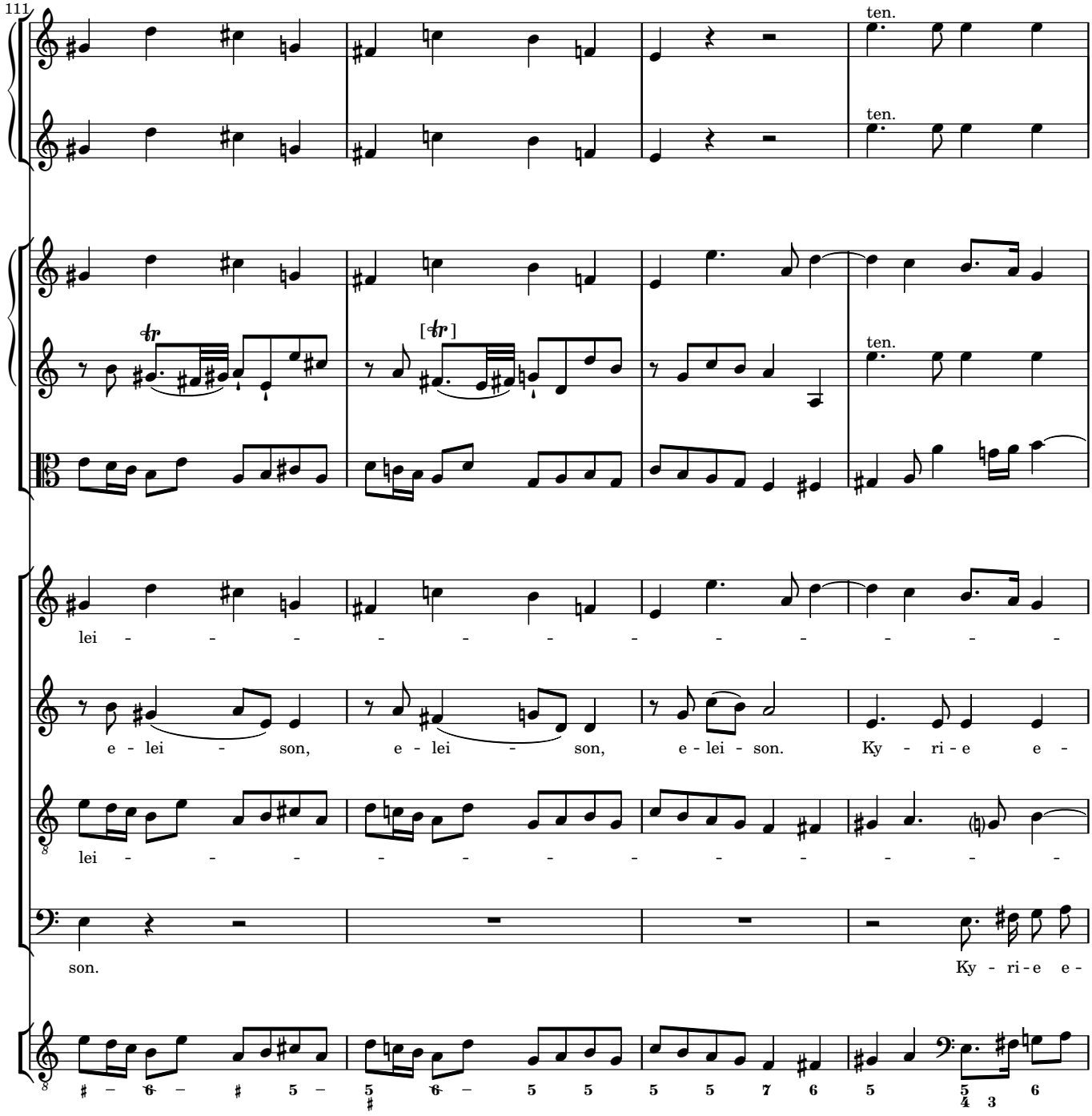
111
ten.
ten.
ten.
lei - - - - - - - - - - - -
e - lei - son, e - lei - son, e - lei - son. Ky - ri - e e -
lei - - - - - - - - - - - -
son.
Ky - ri - e e -

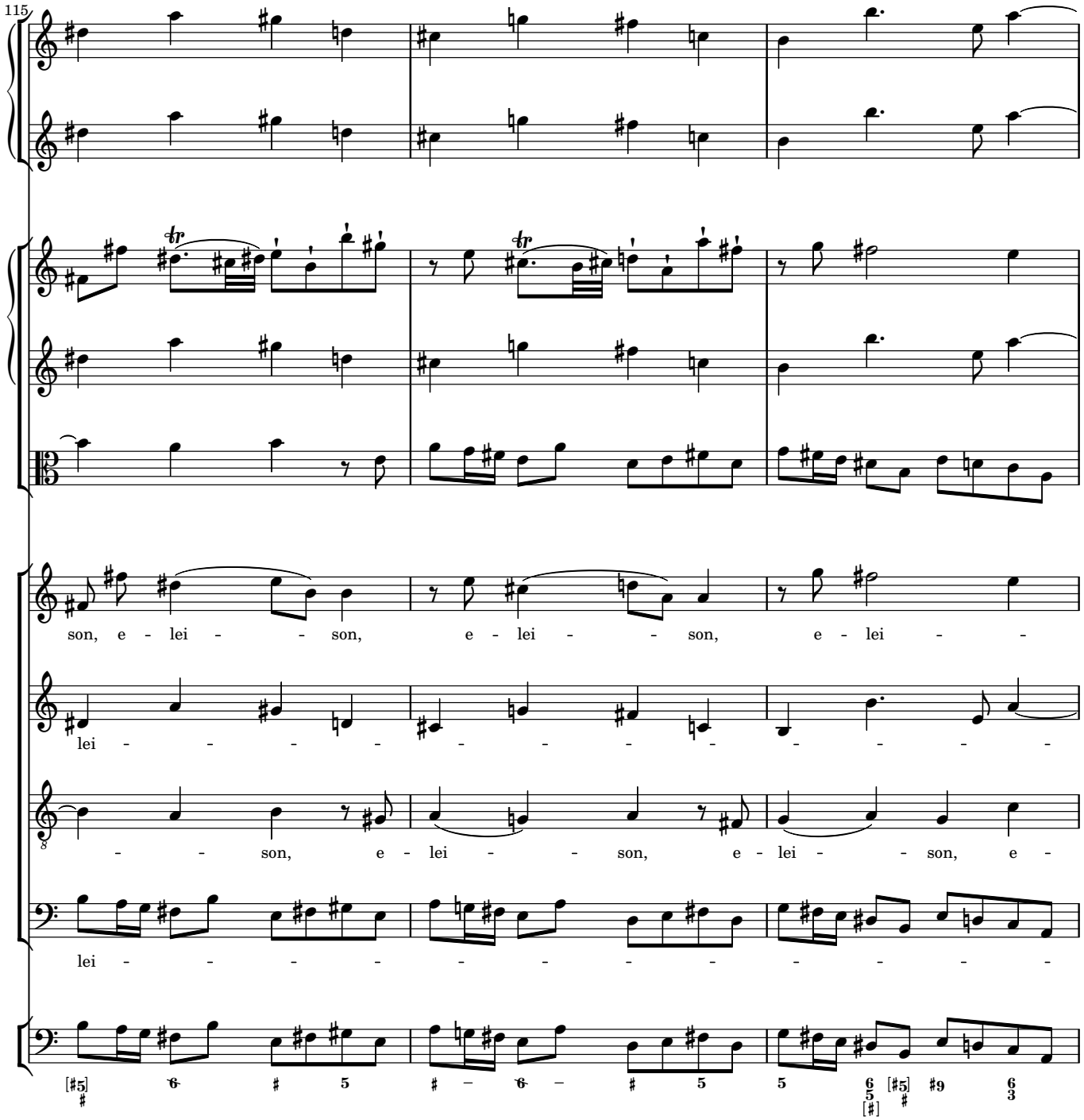
115
son, e - lei - - son, e - lei - - son, e - lei - -
lei - - - - - - - - - - - - - - - -
- - son, e - lei - - son, e - lei - - son, e -
lei - - - - - - - - - - - - - - - -

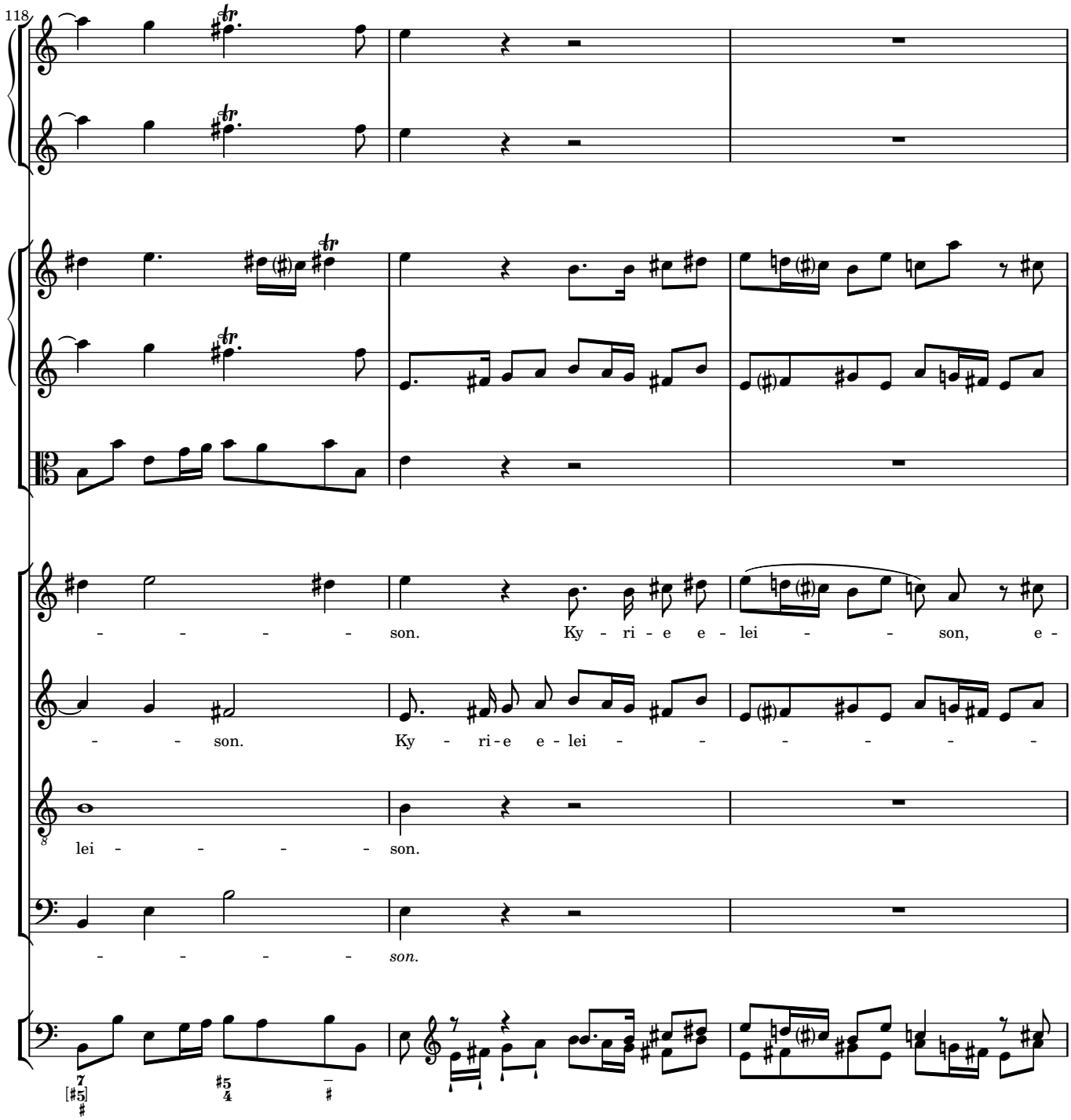
118
- - - - - son. Ky - ri - e e - lei - - son, e -
- - son. Ky - ri - e e - lei - - - - - -
lei - - - - - son.
- - - - - son.

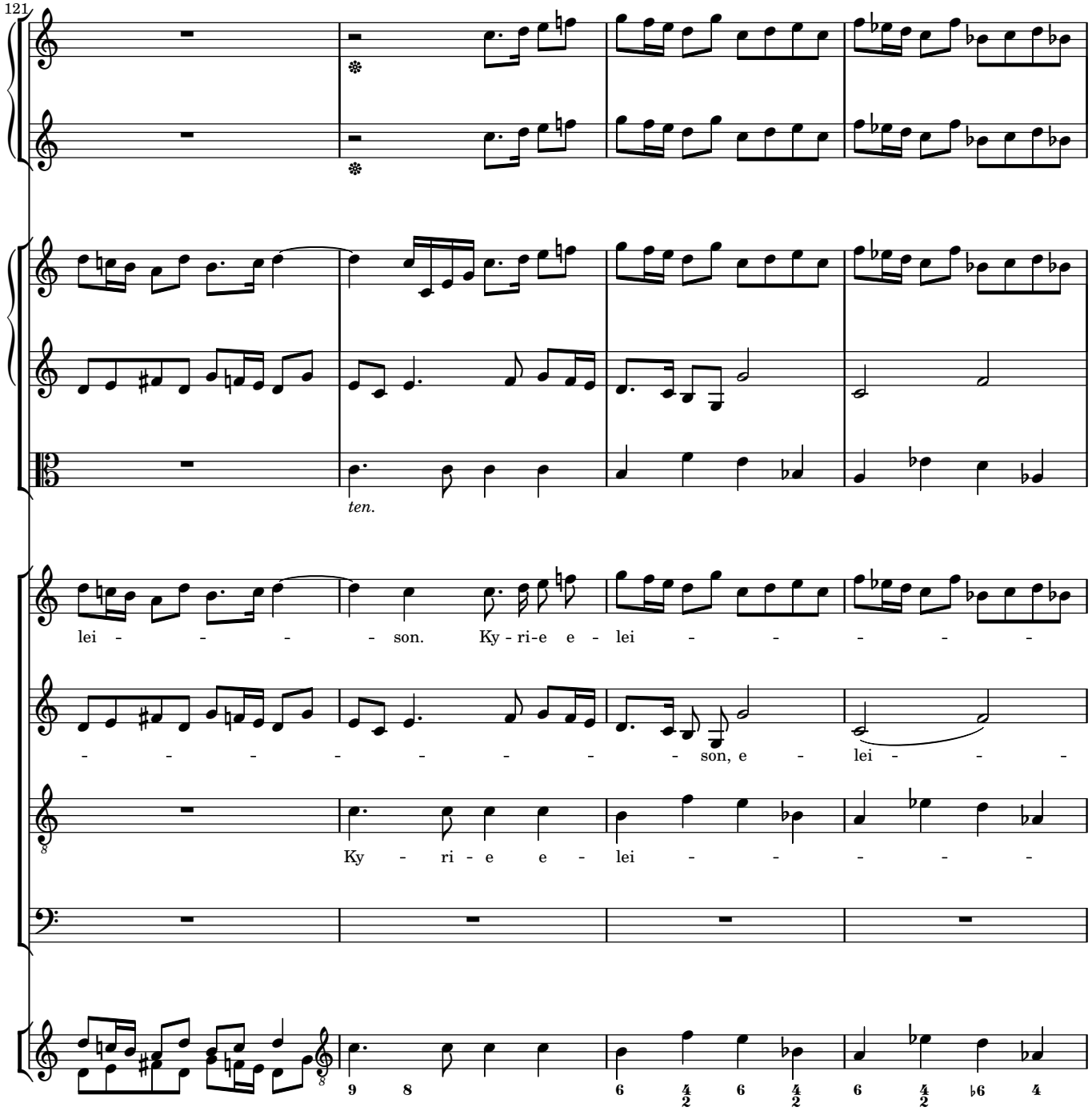
121
ten.
lei - - - - - son. Ky - ri - e e - lei - - - - - -
- - - - - - - - - - son, e - lei - - -
Ky - ri - e e - lei - - - - -

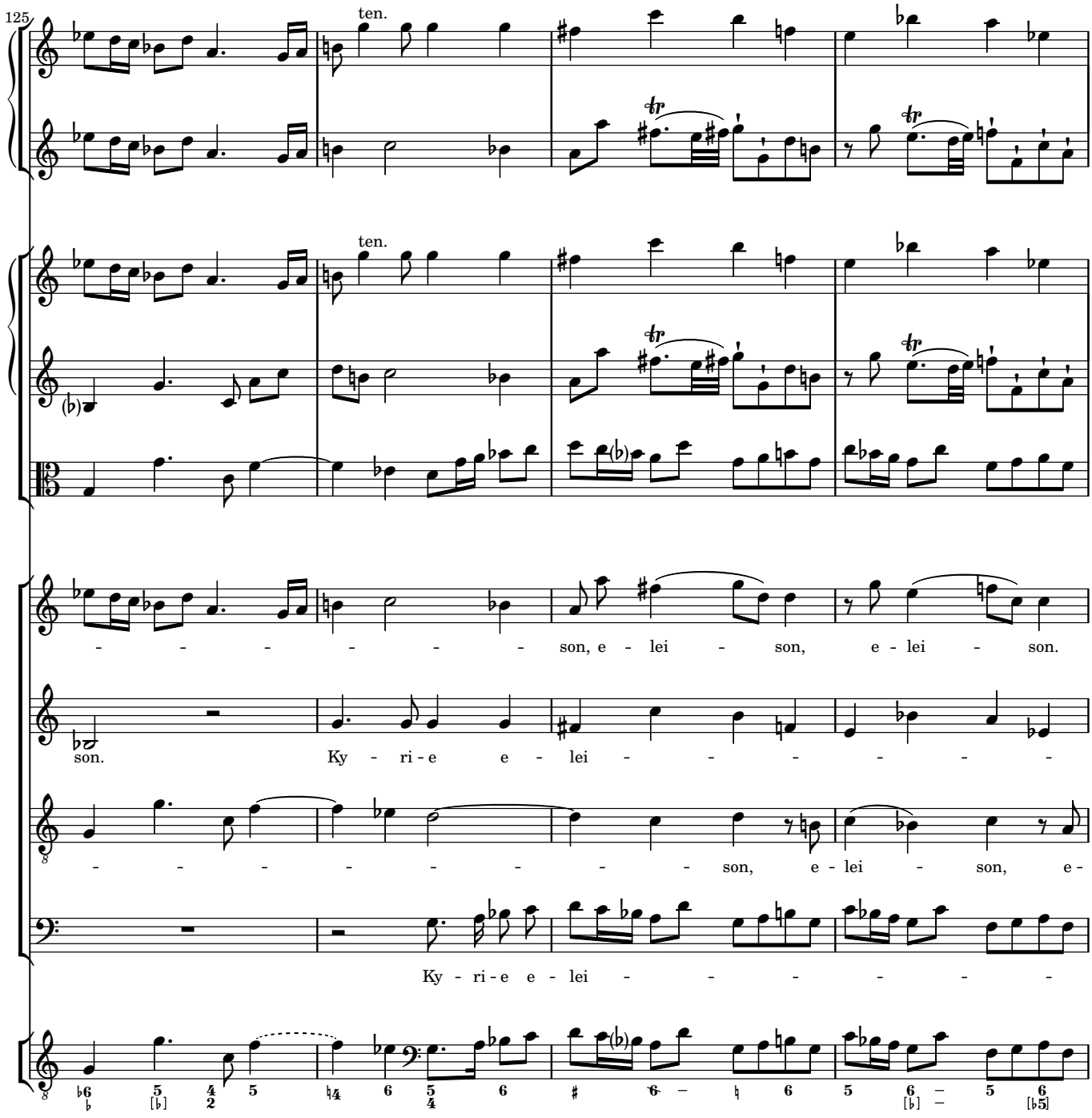
125
ten.
ten.
- - - - - - - - son, e - lei - son, e - lei - son.
son. Ky - ri - e e - lei - - - - - - -
- - - - - - - - - son, e - lei - son, e -
Ky - ri - e e - lei - - - - - - -

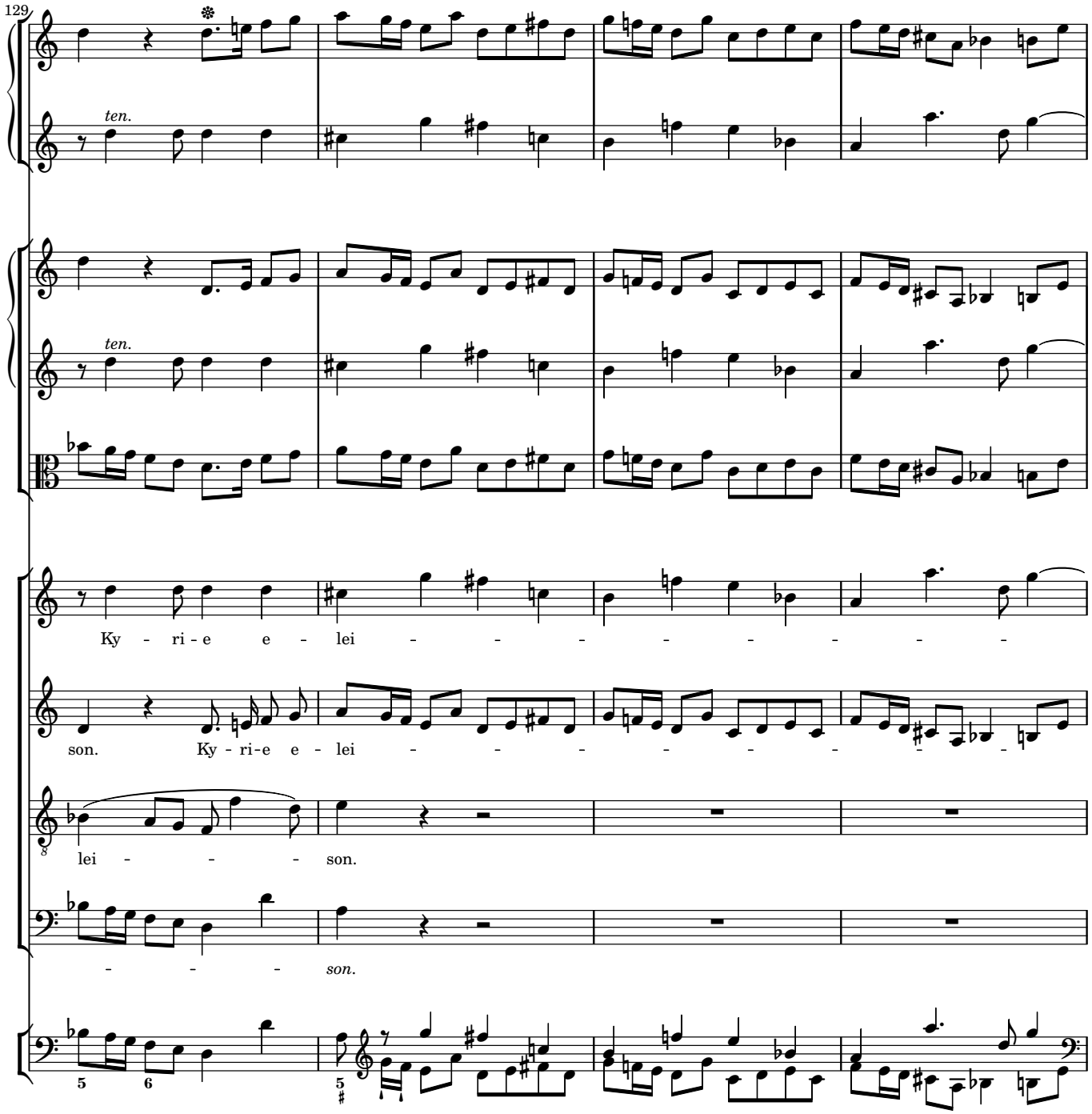
129
ten.
ten.
Ky - ri - e e - lei - - - - - - - - -
son. Ky - ri - e e - lei - - - - - - - - -
lei - - - - son.
- - - - son.

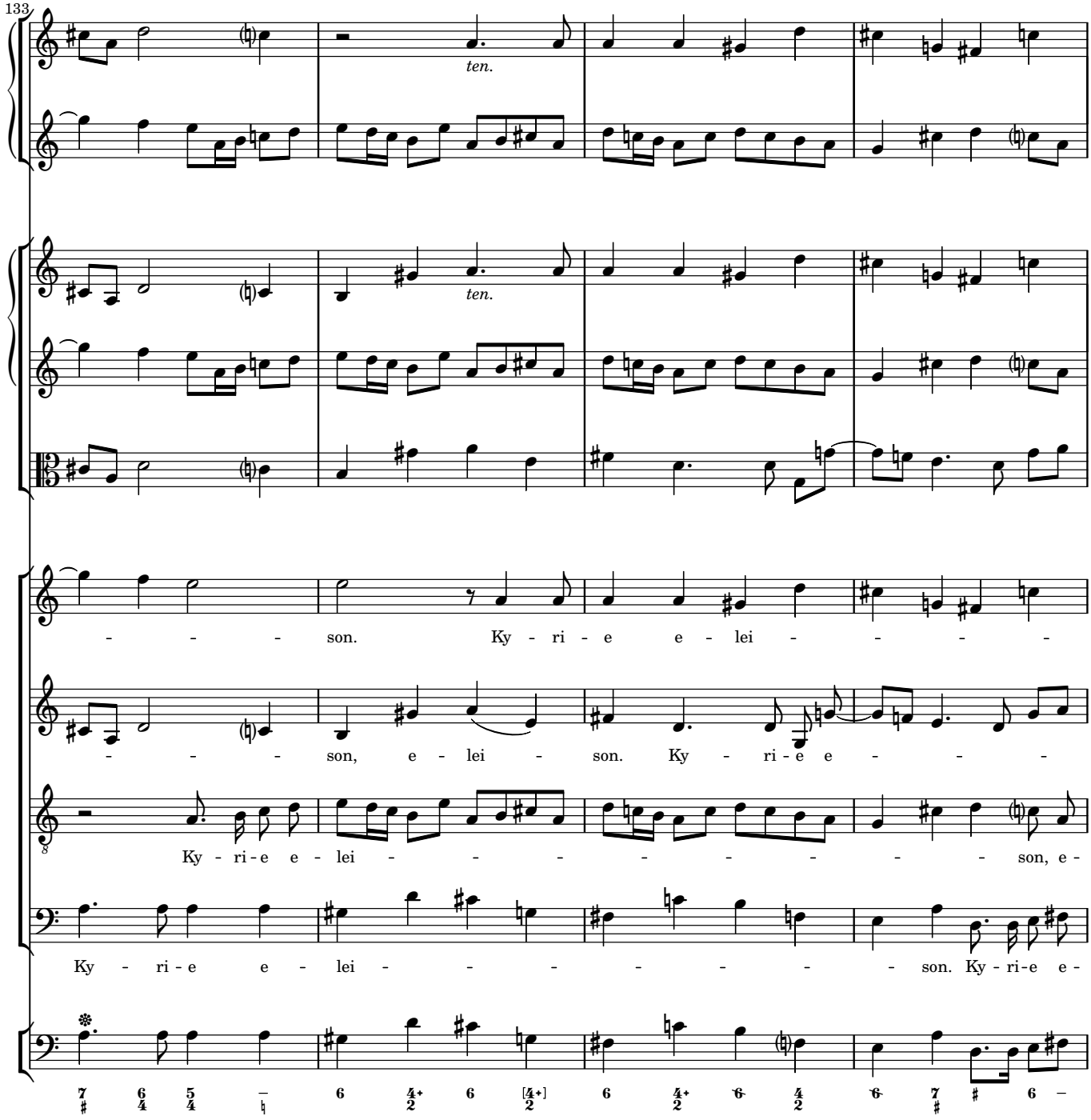
133
ten.
ten.
- - - - son. Ky - ri - e e - lei - - - -
- - - - son, e - lei - son. Ky - ri - e e - - - -
Ky - ri - e e - lei - - - - - - - - - son, e -
Ky - ri - e e - lei - - - - - - - - - son. Ky - ri - e e -

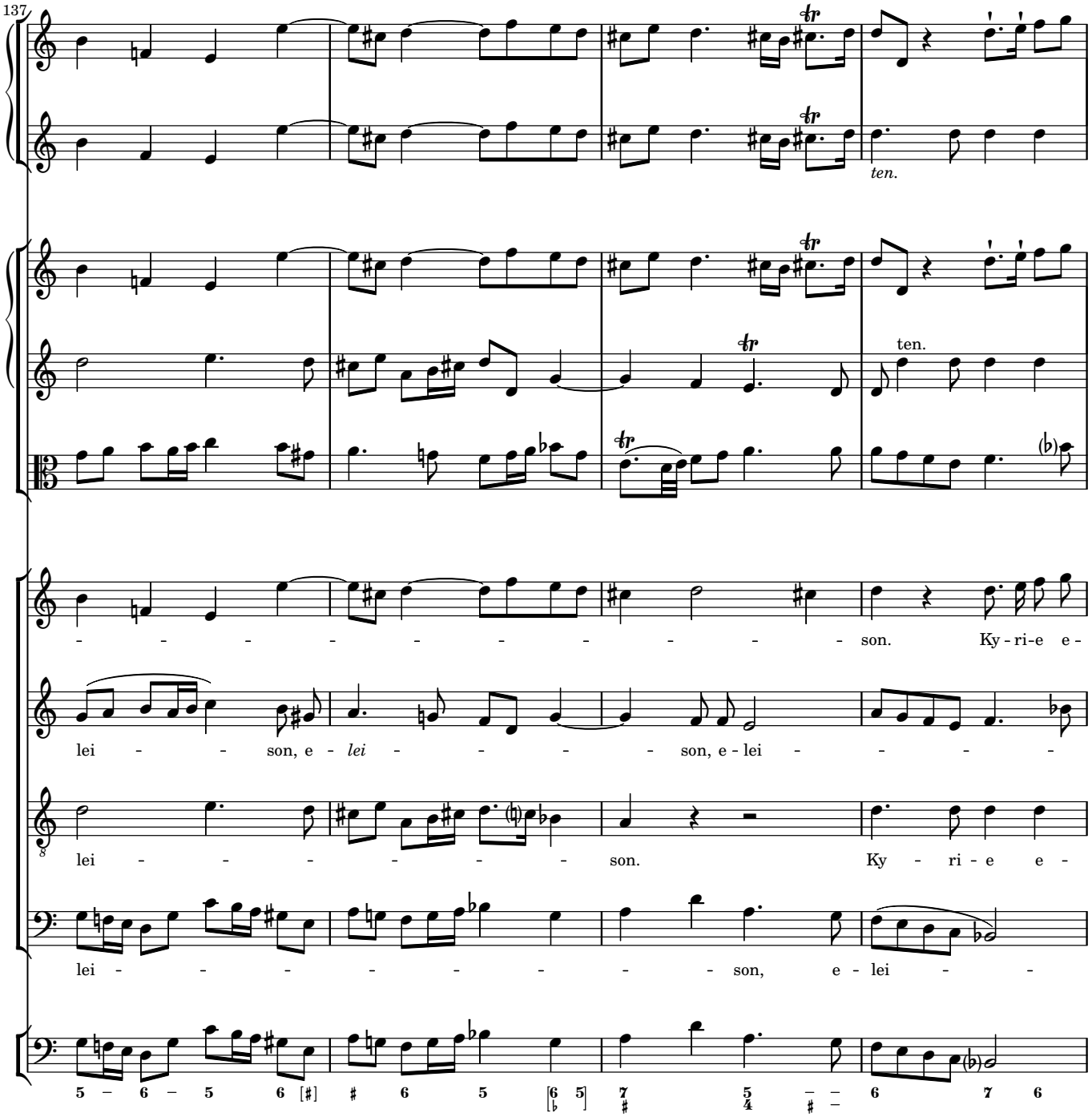
137
ten.
ten.
- - - - - - - - - - - - son. Ky - ri - e e -
lei - - son, e - lei - - - - - son, e - lei - - - - -
lei - - - - - - - - son. Ky - ri - e e -
lei - - - - - - - - - - son, e - lei - -
5 – 6 – 5 6 [#] # 6 5 [6 5] 7 5 – – 6 7 6

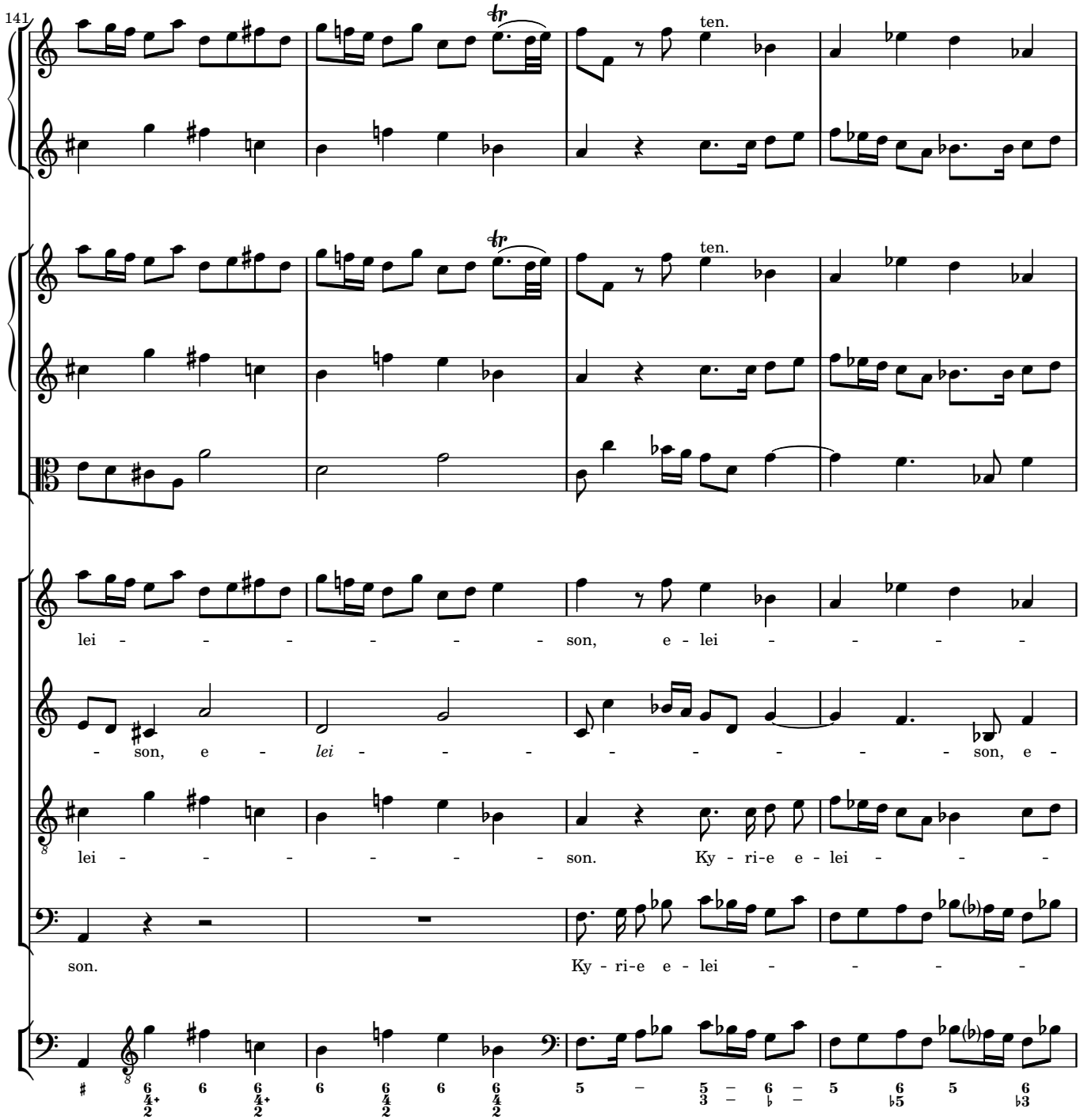
141
ten.
ten.
lei - - - - - - - - son, e - lei - - - - -
- son, e - lei - - - - - - - - - son, e -
lei - - - - - - - son. Ky - ri-e e - lei - - -
son. Ky - ri-e e - lei - - - -

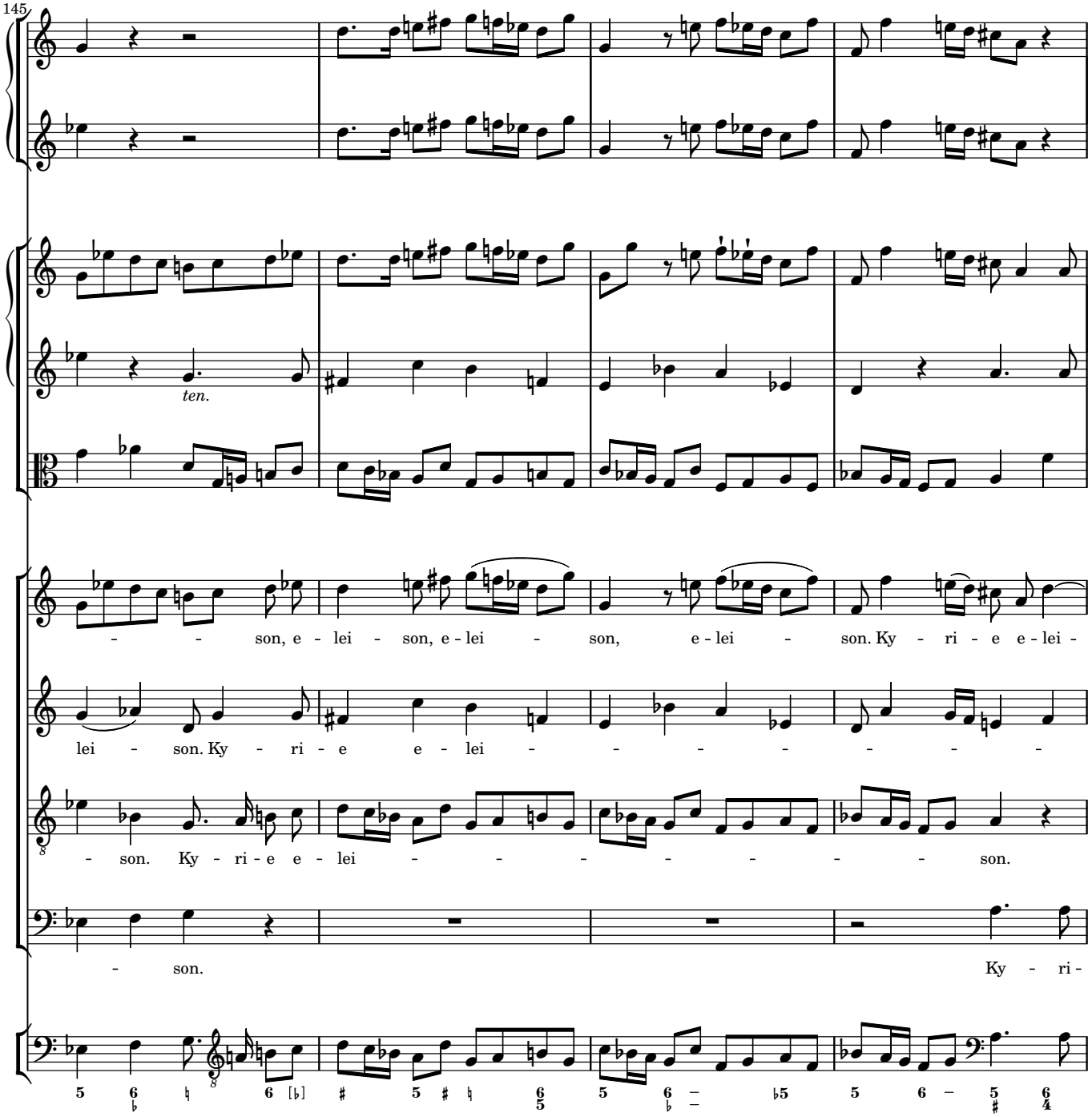
145
ten.
- - son, e - lei - son, e - lei - son, e - lei - son. Ky - ri - e e - lei -
lei - son. Ky - ri - e e - lei - - - - - - - -
- son. Ky - ri - e e - lei - - - - - - - - son.
- son. Ky - ri -

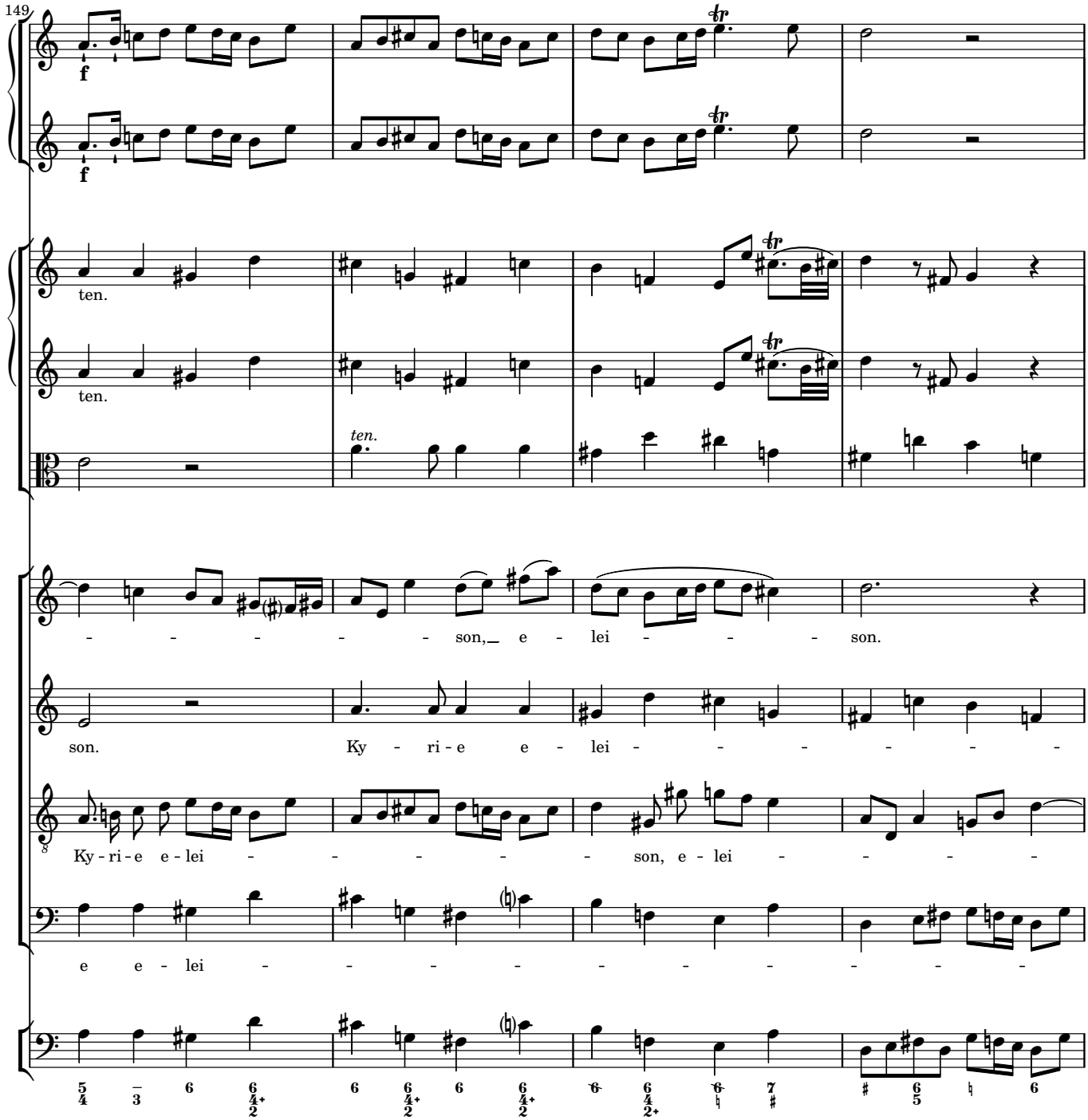
149
f
f
ten.
ten.
ten.
- - - - - - - son, e - lei - - - - son.
son. Ky - ri - e e - lei - - - - - - -
Ky - ri - e e - lei - - - - - son, e - lei - - - -
e e - lei - - - - - - - - -

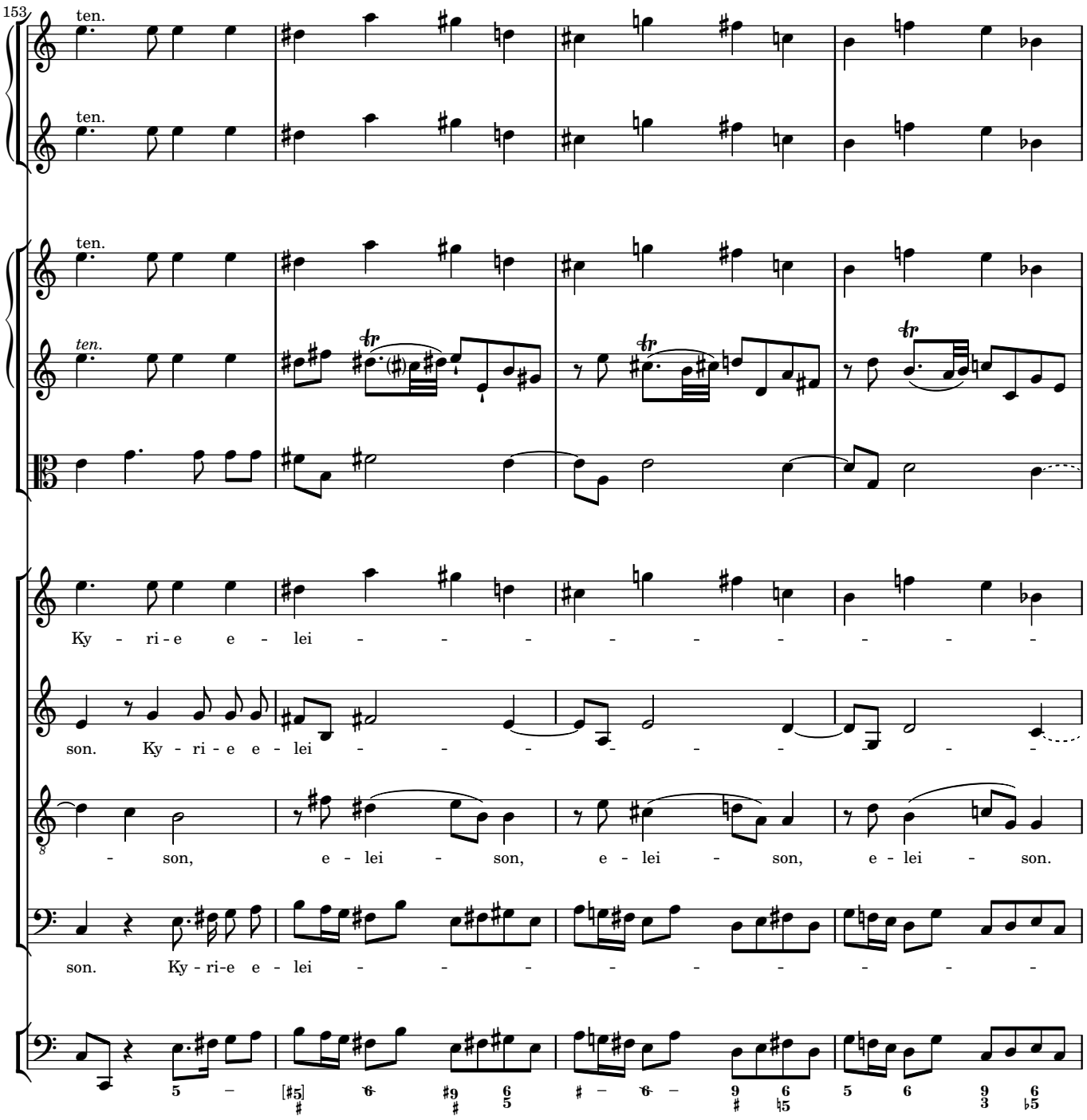
153
ten.
ten.
ten.
ten.
Ky - ri - e e - lei - - - - - - - - - -
son. Ky - ri - e e - lei - - - - - - - - -
- son, e - lei - son, e - lei - son, e - lei - son.
son. Ky - ri-e e - lei - - - - - - - - -

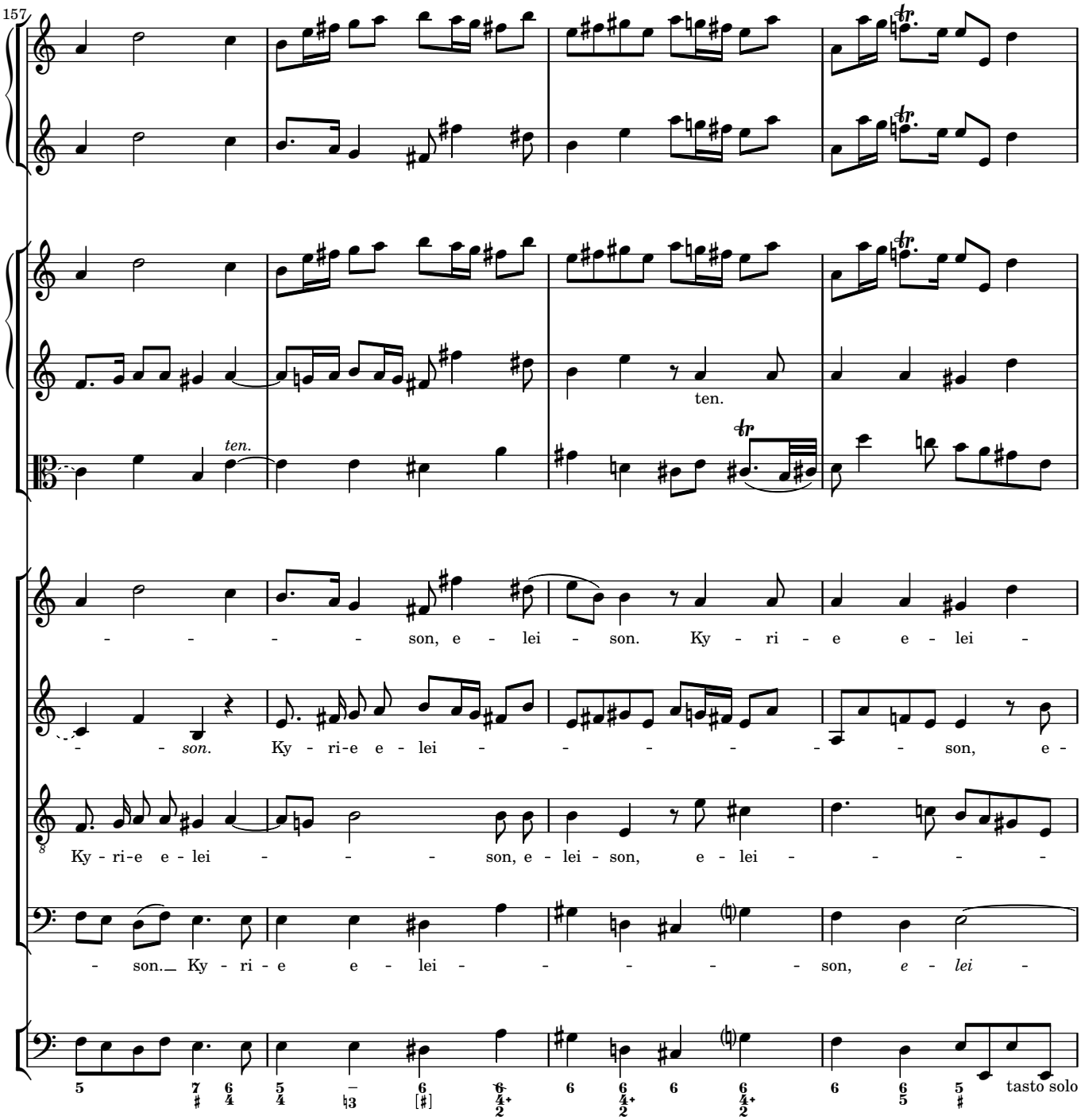
157
ten.
ten.
- - - - - son, e - lei - son. Ky - ri - e e - lei -
- - son. Ky - ri-e e - lei - - - - - - - son, e -
Ky - ri-e e - lei - - - son, e - lei - son, e - lei - - - -
- son. Ky - ri - e e - lei - - - - - son, e - lei -
tasto solo

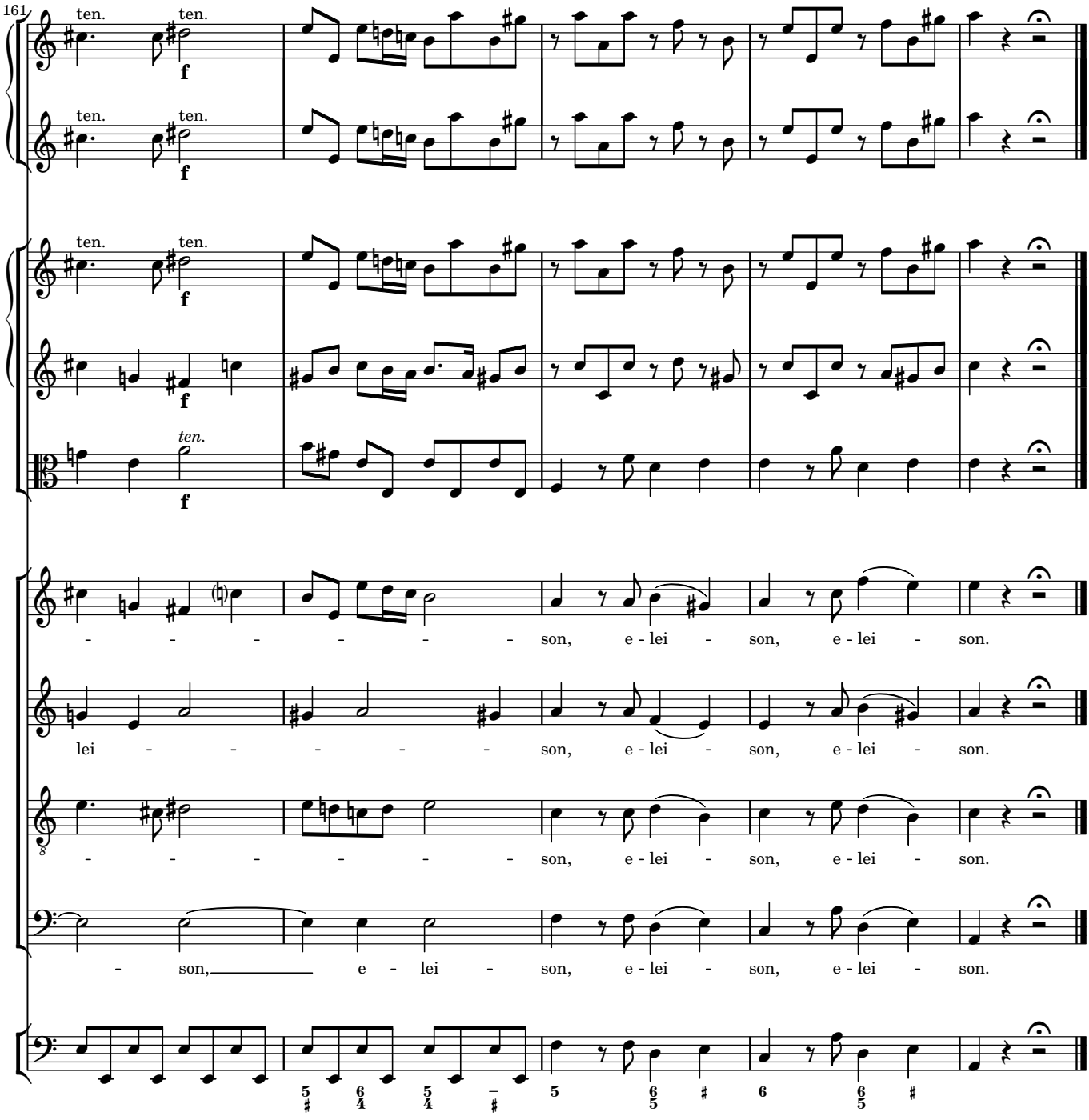
161
ten.
ten.
f
ten.
ten.
f
ten.
ten.
f
ten.
f
ten.
f
- - - - - - - son, e - lei - son, e - lei - son.
lei - - - - - - son, e - lei - son, e - lei - son.
- - - - - - - son, e - lei - son, e - lei - son.
- son, e - lei - son, e - lei - son, e - lei - son.

2 Gloria

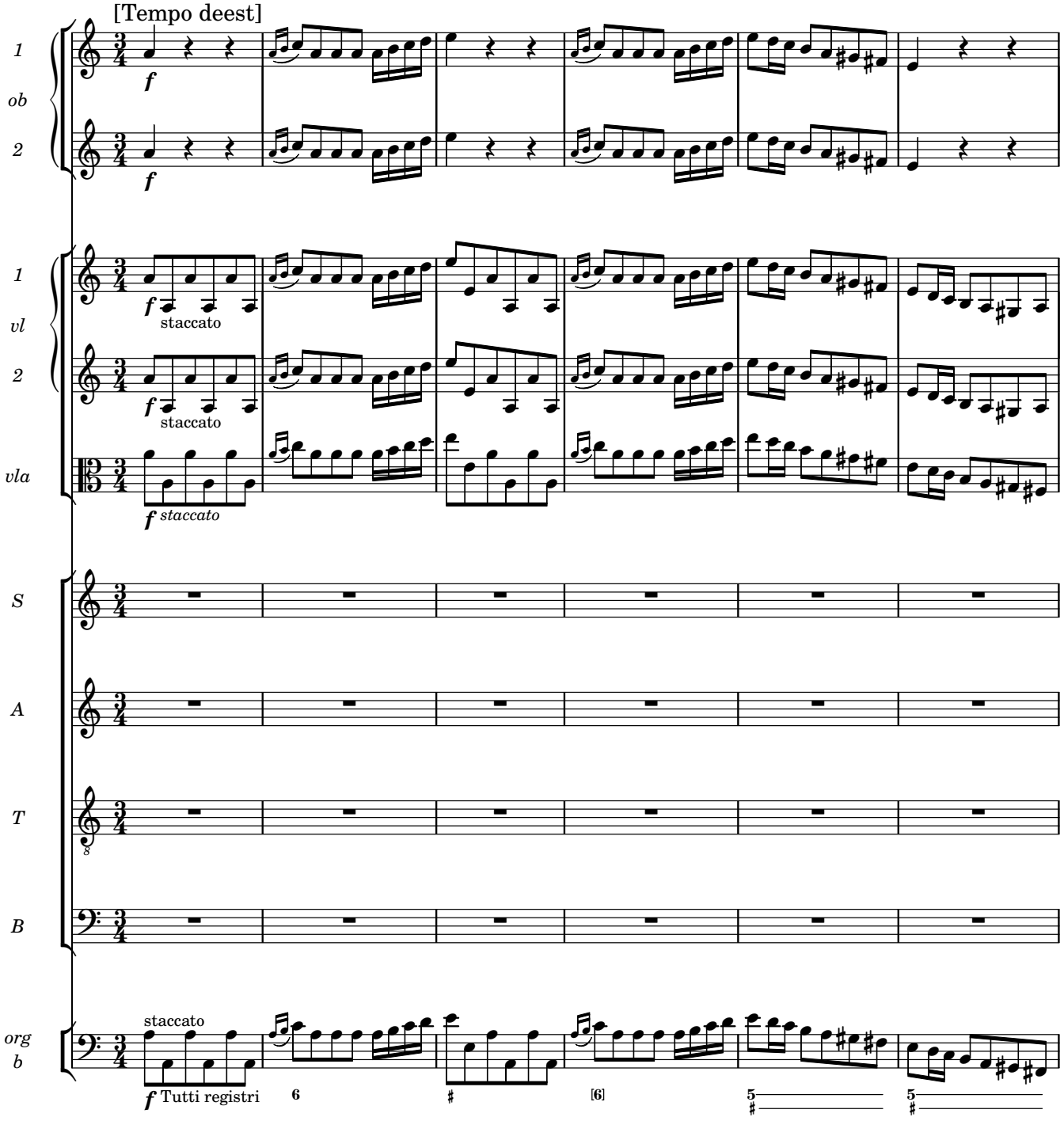
[Tempo deest]
1
ob
2
f
1
vl
2
vla
staccato
f staccato
S
A
T
B
org
b
staccato
f Tutti registri

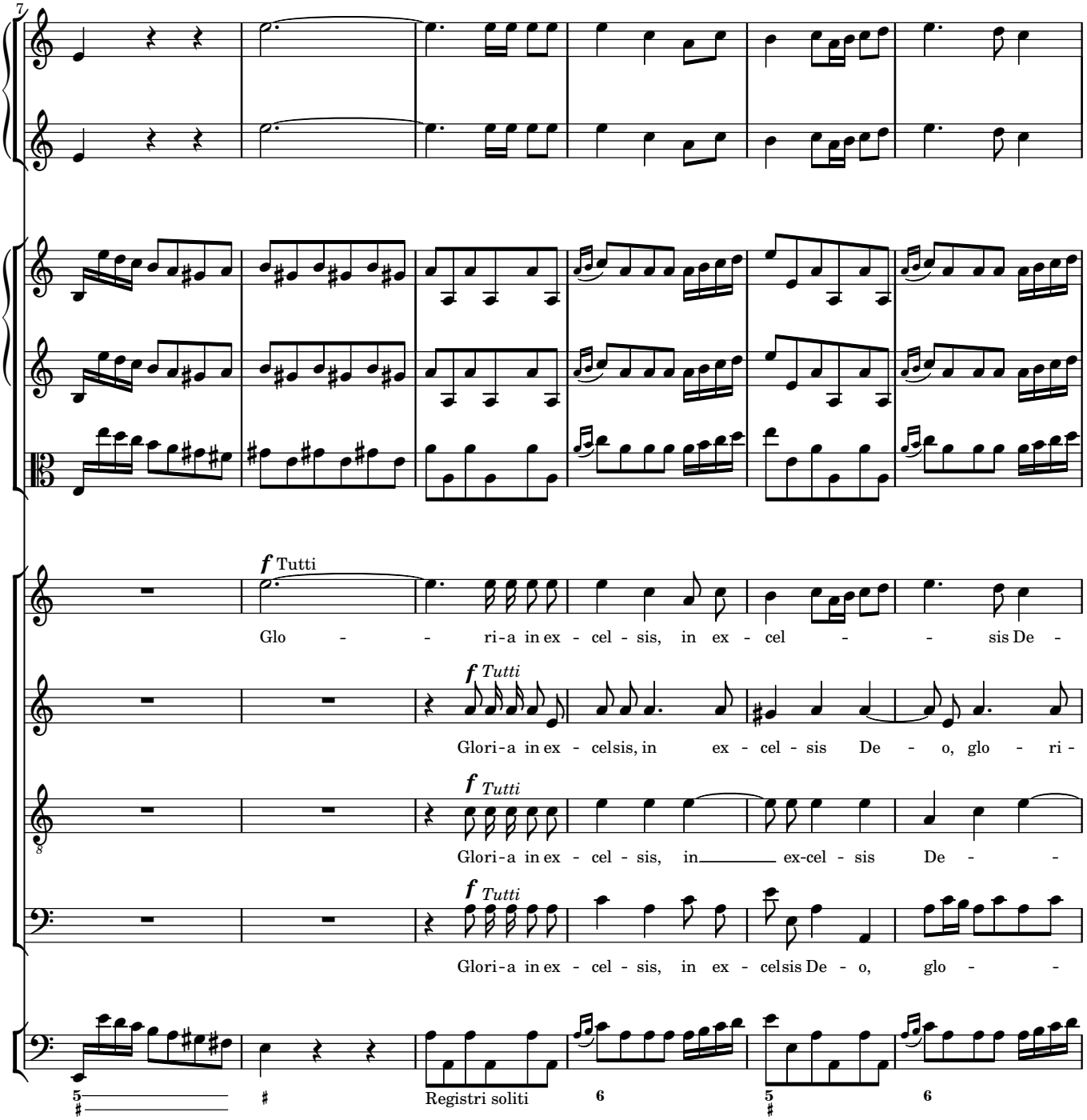
7
f Tutti
Glo - - ri-a in ex - cel - sis, in ex - cel - - sis De -
f Tutti
Glori-a in ex - celsis, in ex - cel - sis De - o, glo - ri -
f Tutti
Glori-a in ex - cel - sis, in ex-cel - sis De - -
f Tutti
Glori-a in ex - cel - sis, in ex - celsis De - o, glo - -
Registri soliti

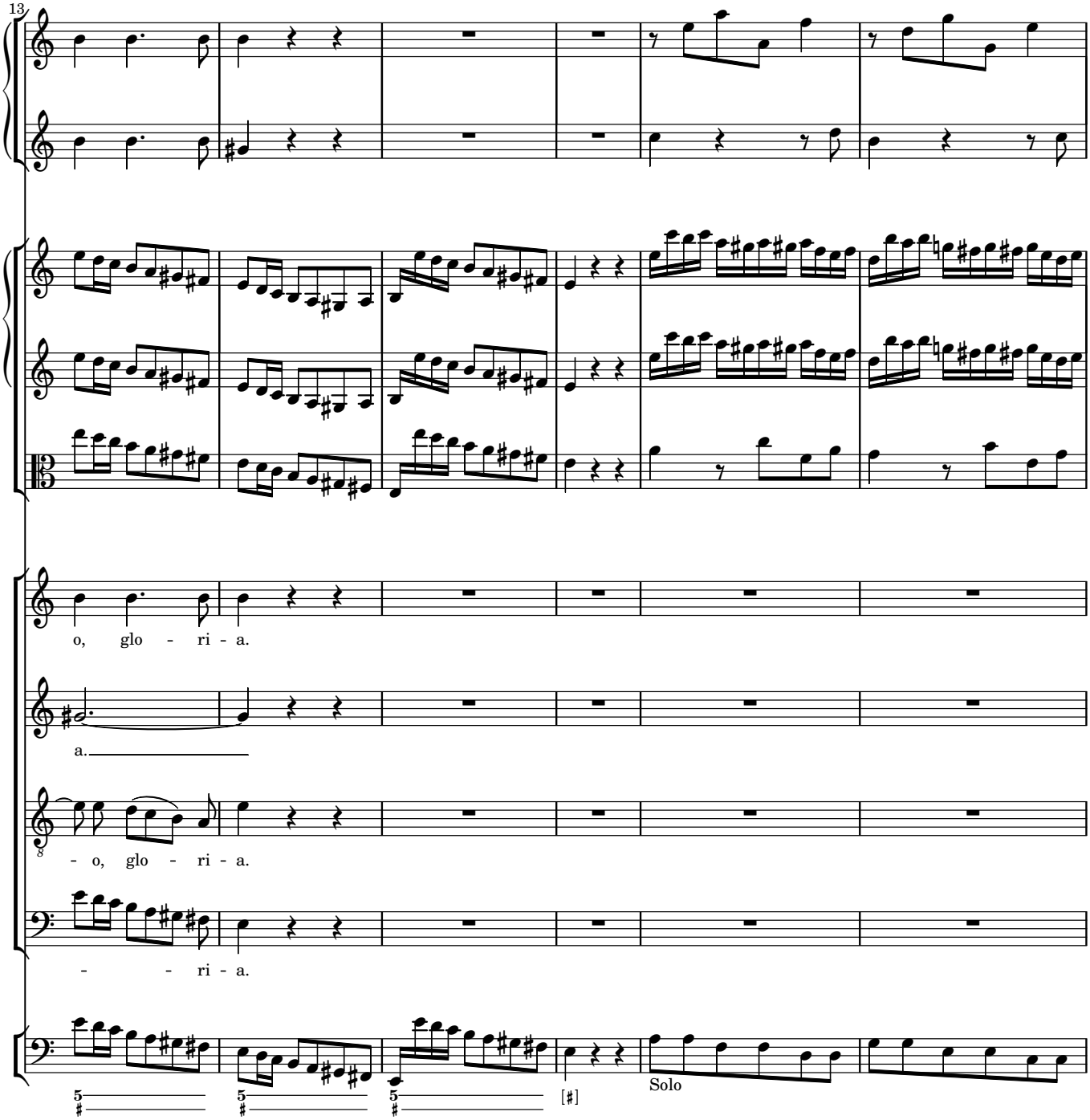
13
o, glo - ri - a.
a.
- o, glo - ri - a.
- - ri - a.
Solo

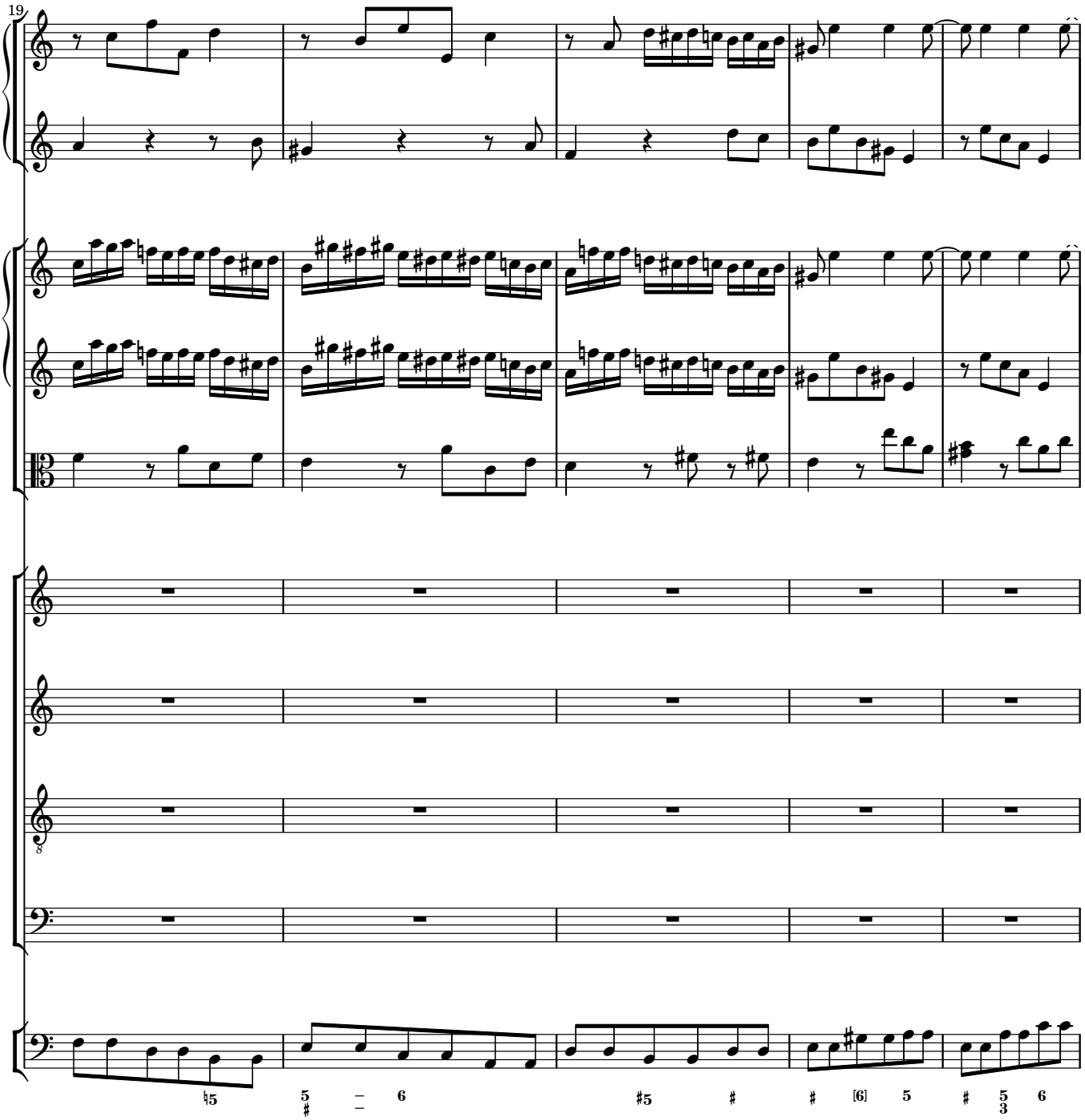
19

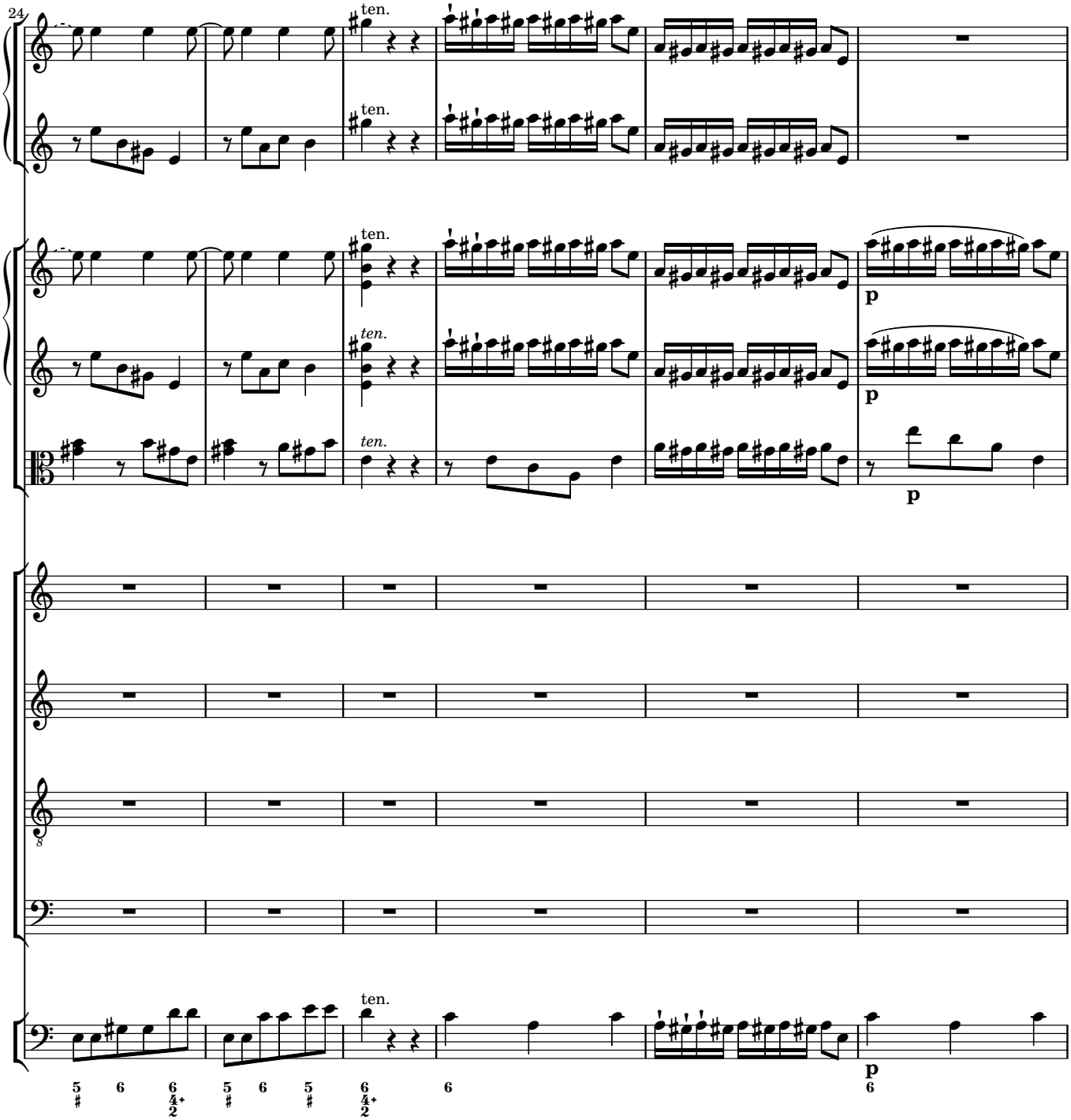
24
ten.
ten.
ten.
ten.
ten.
p
p
p
ten.
p

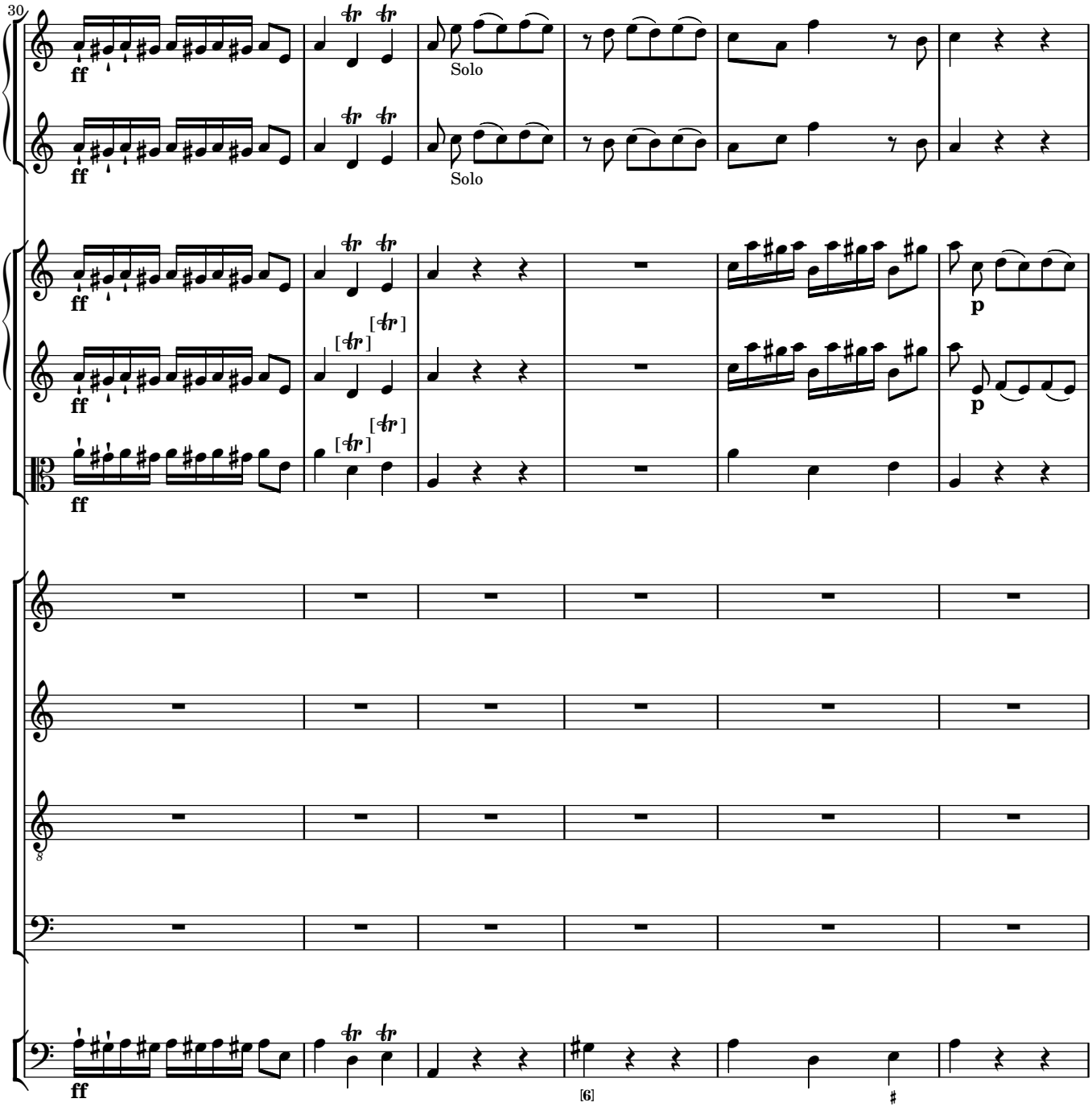
30
ff
Solo
Solo
p
[6]

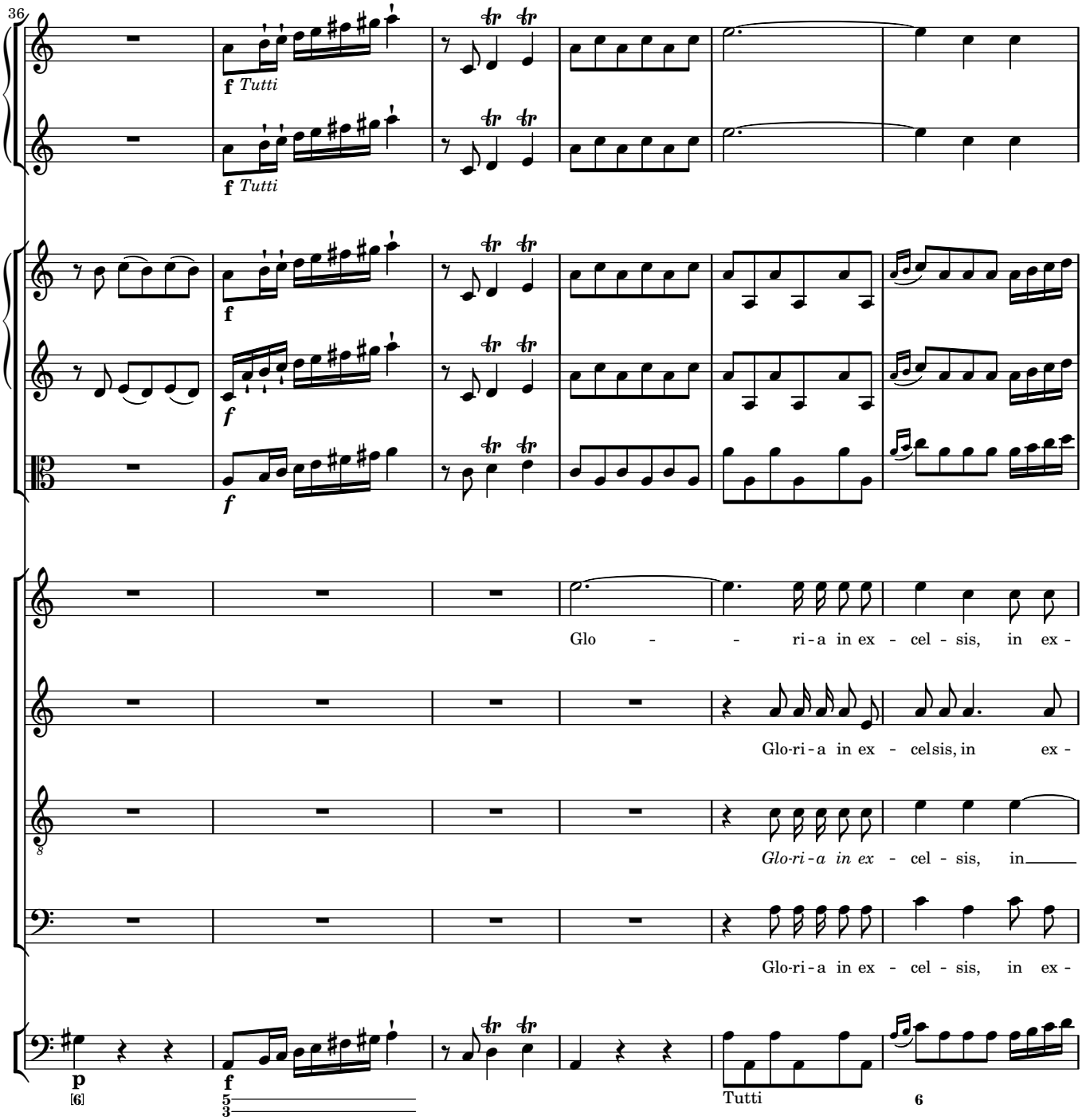
36
f Tutti
f Tutti
f
f
f
Glo - - ri - a in ex - cel - sis, in ex -
Glo-ri - a in ex - celsis, in ex -
Glo-ri - a in ex - cel - sis, in
Glo-ri - a in ex - cel - sis, in ex -
p
[6]
f
5
3
Tutti
6

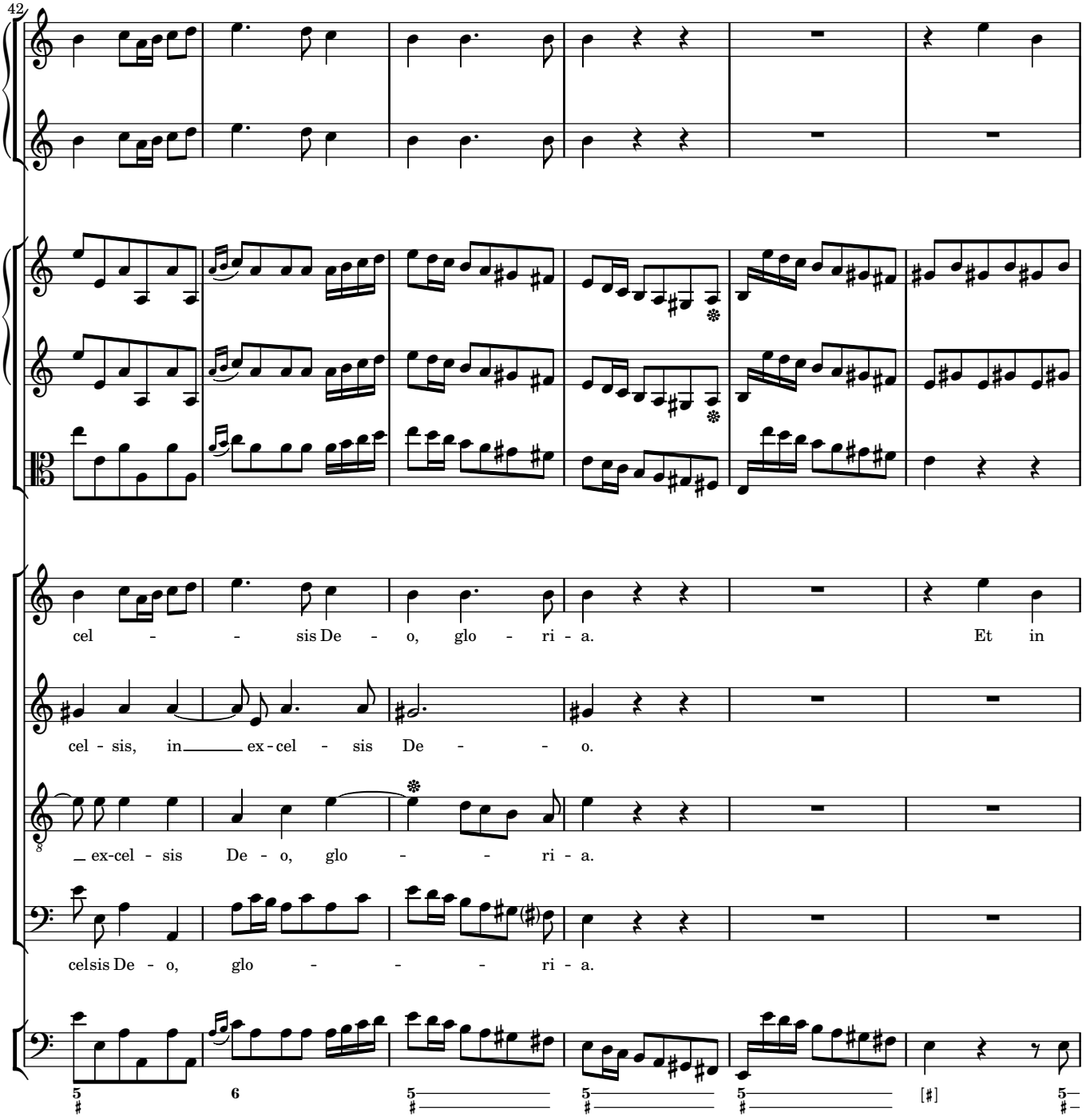
42
cel - - - sis De - o, glo - ri - a. Et in
cel - sis, in ex - cel - sis De - - - o.
ex-cel - sis De - o, glo - - - ri - a.
celsis De - o, glo - - - - ri - a.

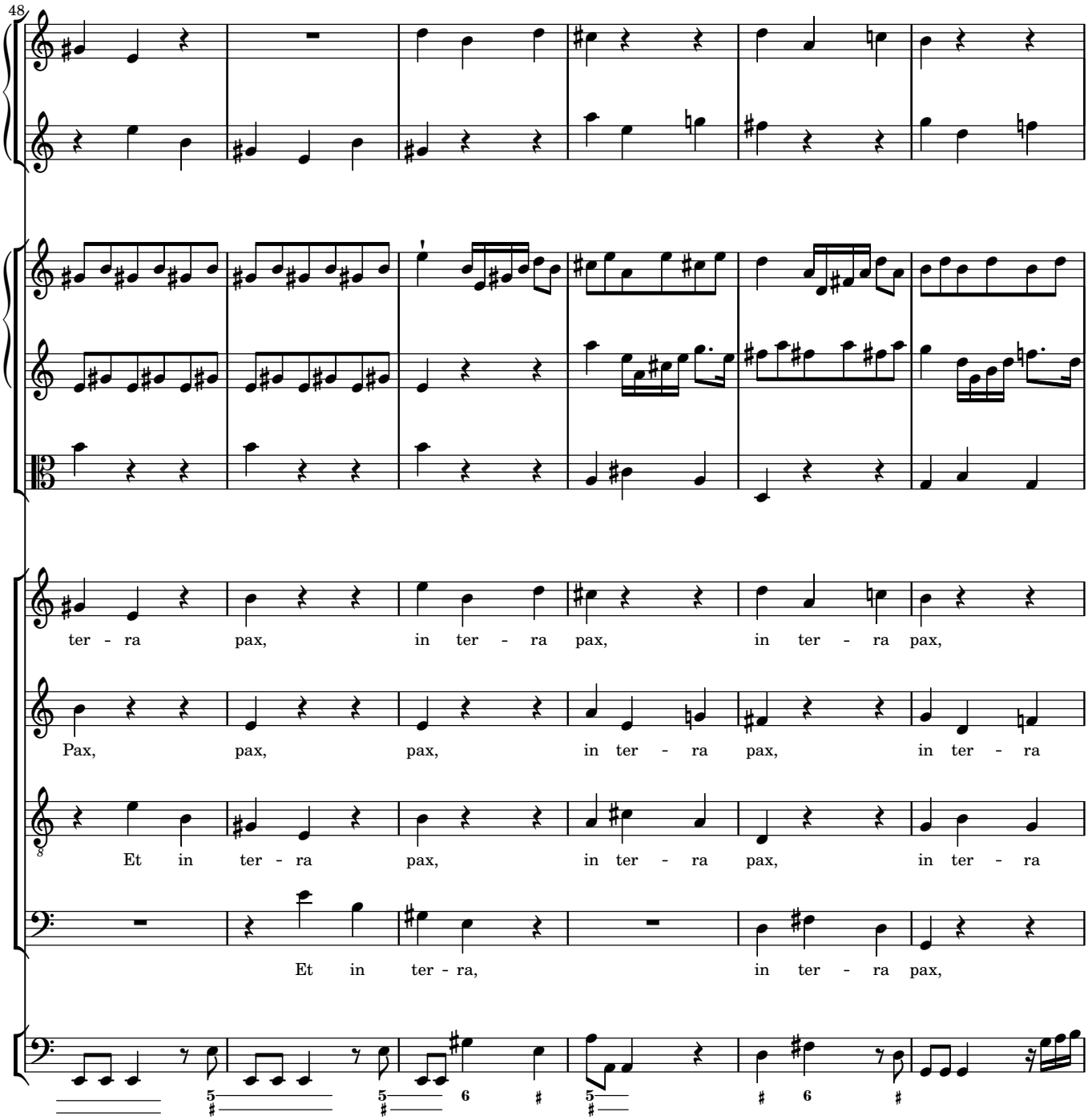
48
ter - ra pax, in ter - ra pax, in ter - ra pax,
Pax, pax, pax, in ter - ra pax, in ter - ra
Et in ter - ra pax, in ter - ra pax, in ter - ra
Et in ter - ra, in ter - ra pax,

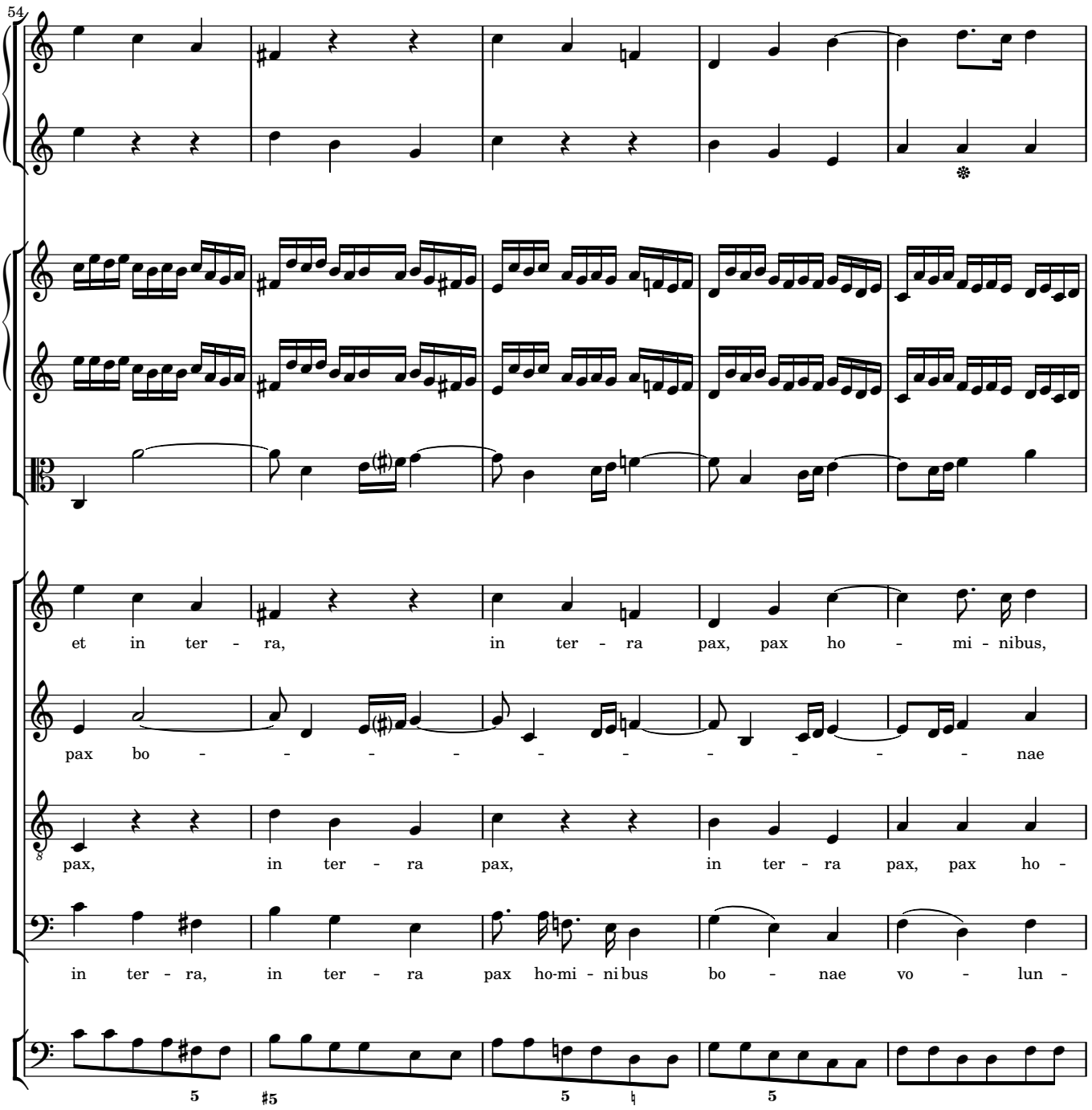
54
et in ter - ra, in ter - ra pax, pax ho - mi - nibus,
pax bo - - - - - - - - - - - - nae
pax, in ter - ra pax, in ter - ra pax, pax ho -
in ter - ra, in ter - ra pax ho-mi - ni bus bo - nae vo - lun -

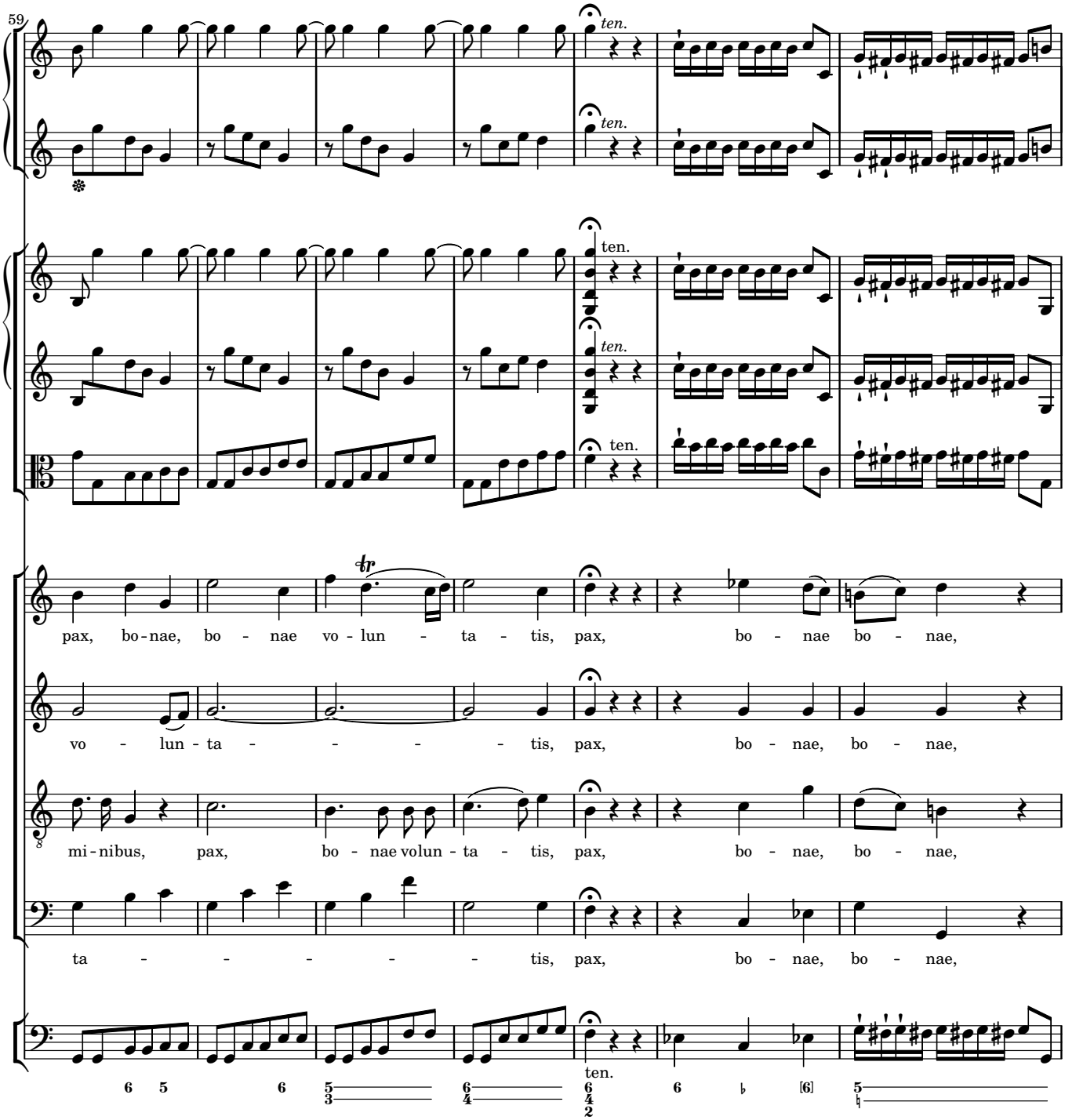
59
ten.
ten.
ten.
ten.
ten.
pax, bo-nae, bo - nae vo-lun - ta - tis, pax, bo - nae bo - nae,
vo - lun-ta - - - - tis, pax, bo - nae, bo - nae,
mi-nibus, pax, bo - nae volun - ta - tis, pax, bo - nae, bo - nae,
ta - - - - - tis, pax, bo - nae, bo - nae,
ten.

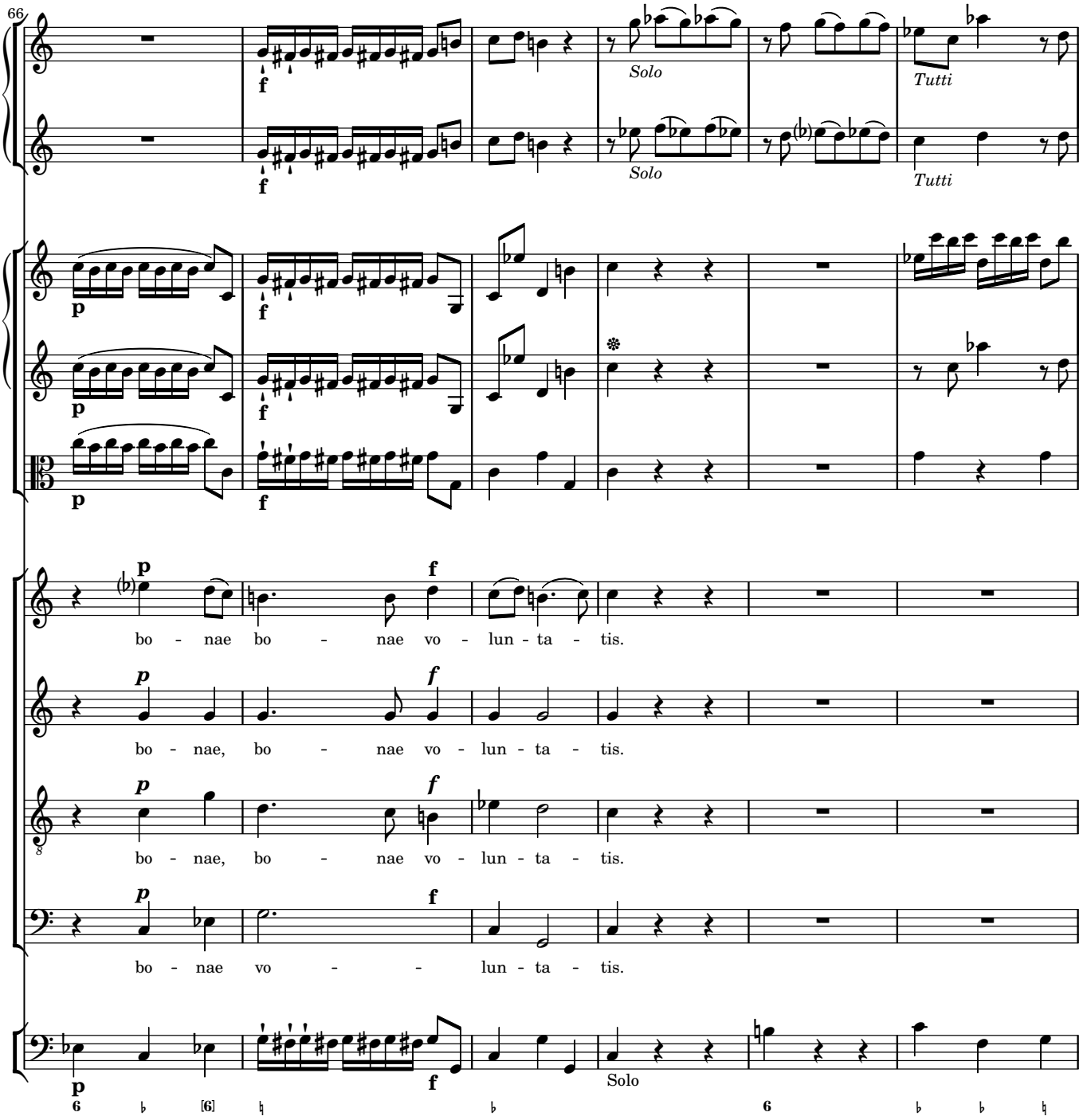
66
Solo
Tutti
Solo
Tutti
bo - nae bo - nae vo - lun - ta - tis.
bo - nae, bo - nae vo - lun - ta - tis.
bo - nae, bo - nae vo - lun - ta - tis.
bo - nae vo - - lun - ta - tis.
Solo

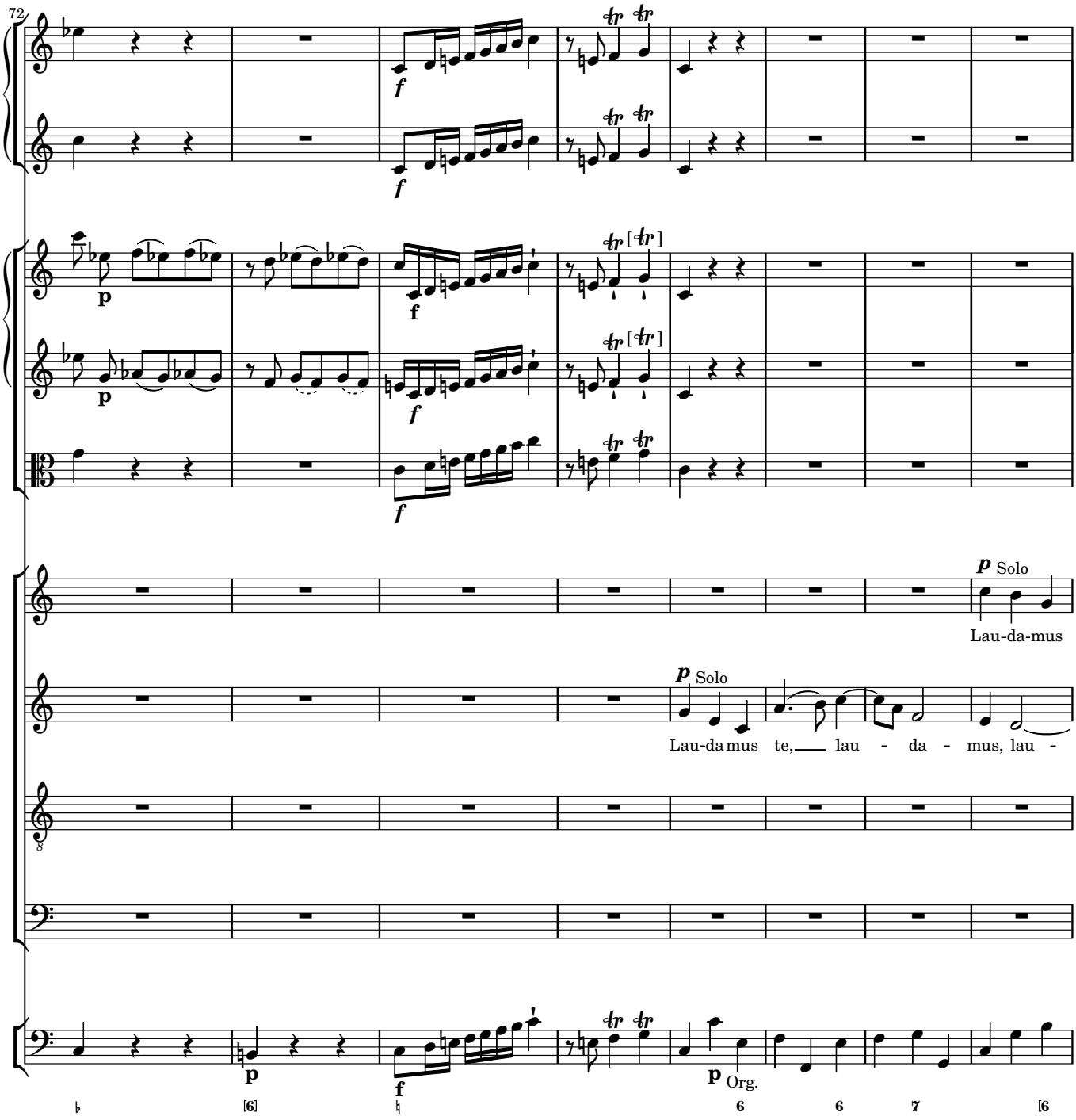
72
p Solo
Lau-da-mus
p Solo
Lau-da mus te, lau - da - mus, lau -
p Org.
6
6
7
[6

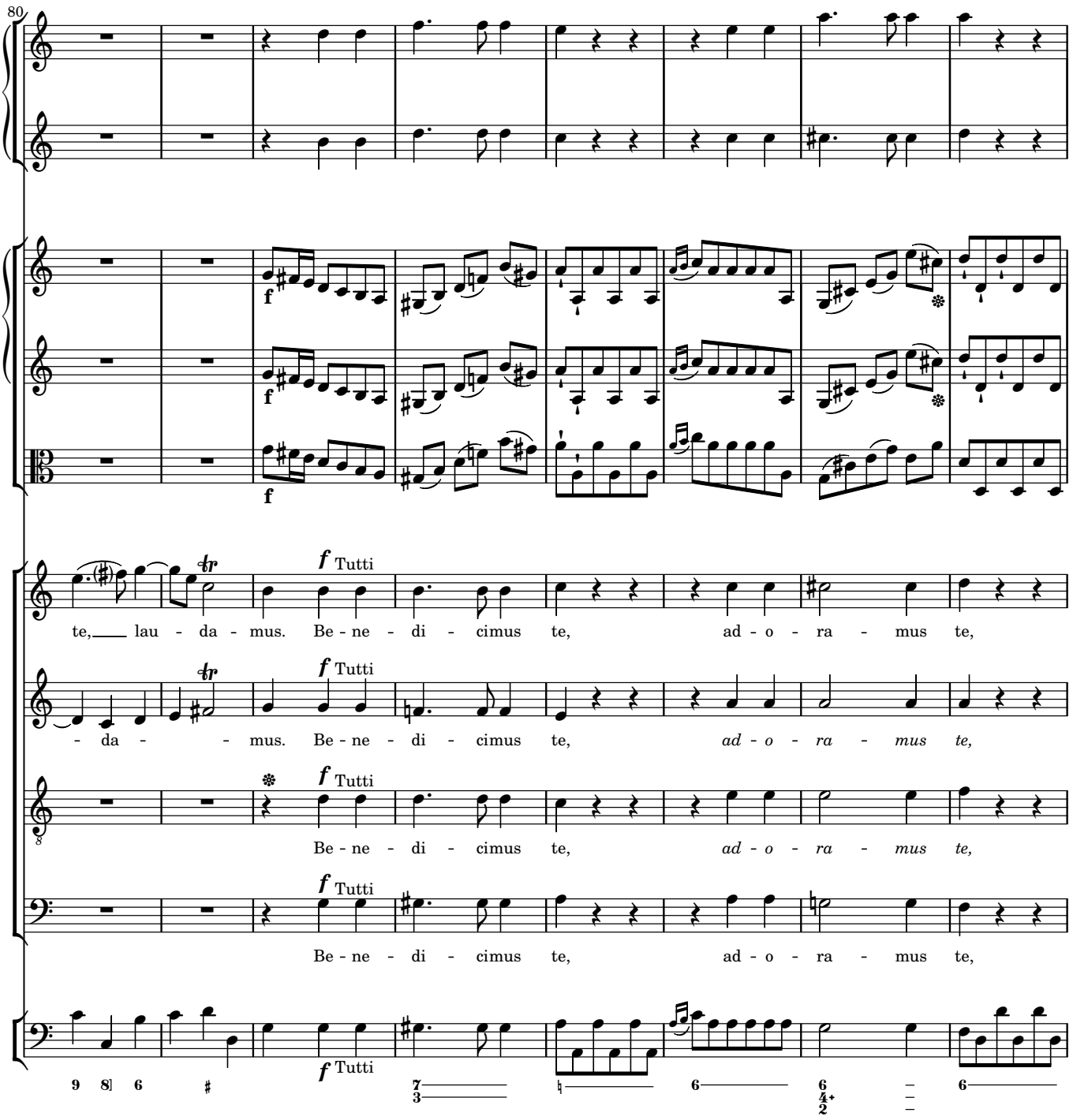
80
f
f
f Tutti
te, lau - da - mus. Be - ne - di - cimus te, ad - o - ra - mus te,
f Tutti
- da - - mus. Be - ne - di - cimus te, ad - o - ra - mus te,
f Tutti
Be - ne - di - cimus te, ad - o - ra - mus te,
f Tutti
Be - ne - di - cimus te, ad - o - ra - mus te,
f Tutti

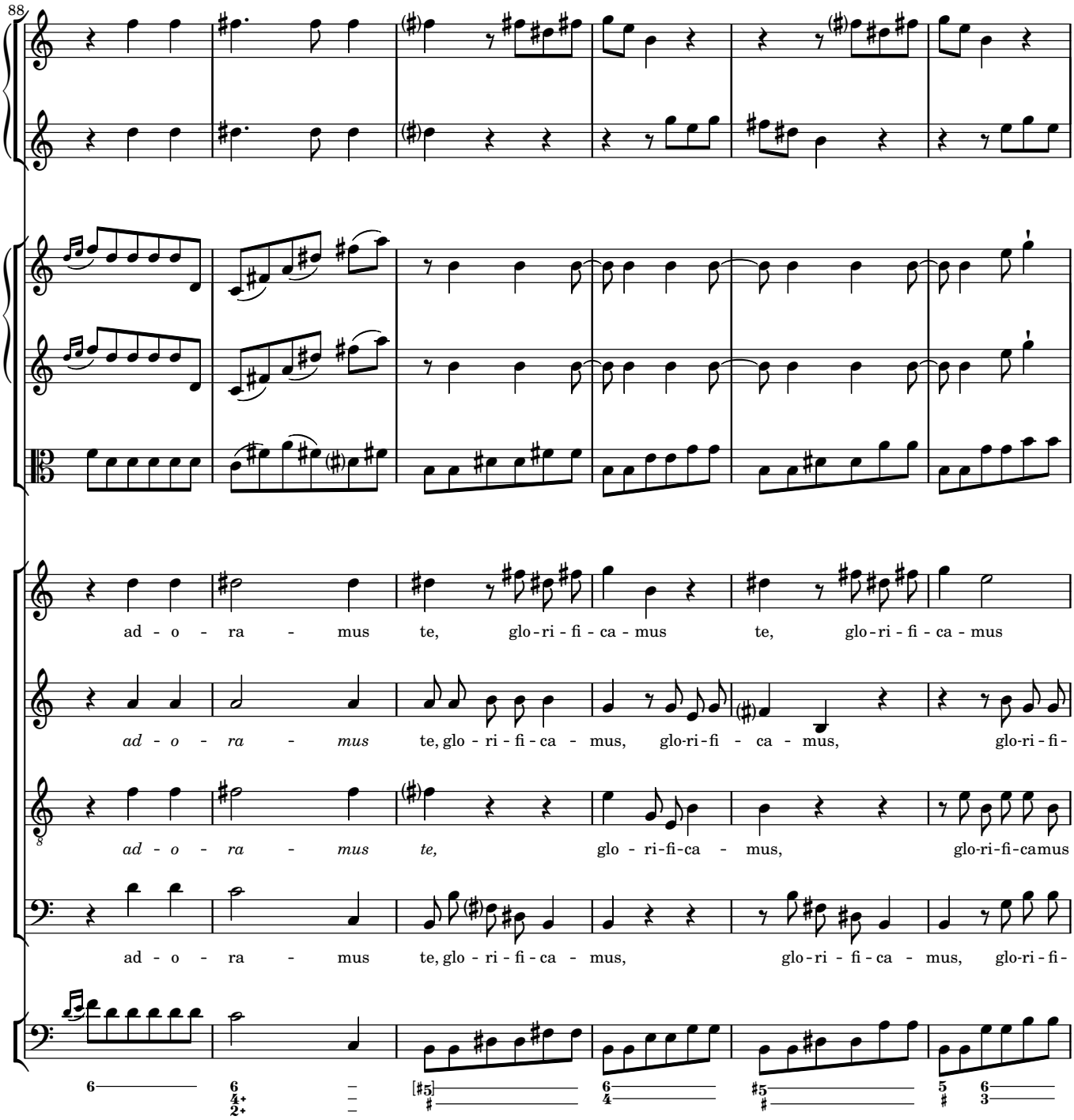
88
ad - o - ra - mus te, glo - ri - fi - ca - mus te, glo - ri - fi - ca - mus
ad - o - ra - mus te, glo - ri - fi - ca - mus, glo-ri-fi - ca - mus, glo-ri-fi-
ad - o - ra - mus te, glo - ri-fi-ca - mus, glo-ri-fi-camus
ad - o - ra - mus te, glo - ri - fi - ca - mus, glo - ri - fi - ca - mus, glo-ri-fi-

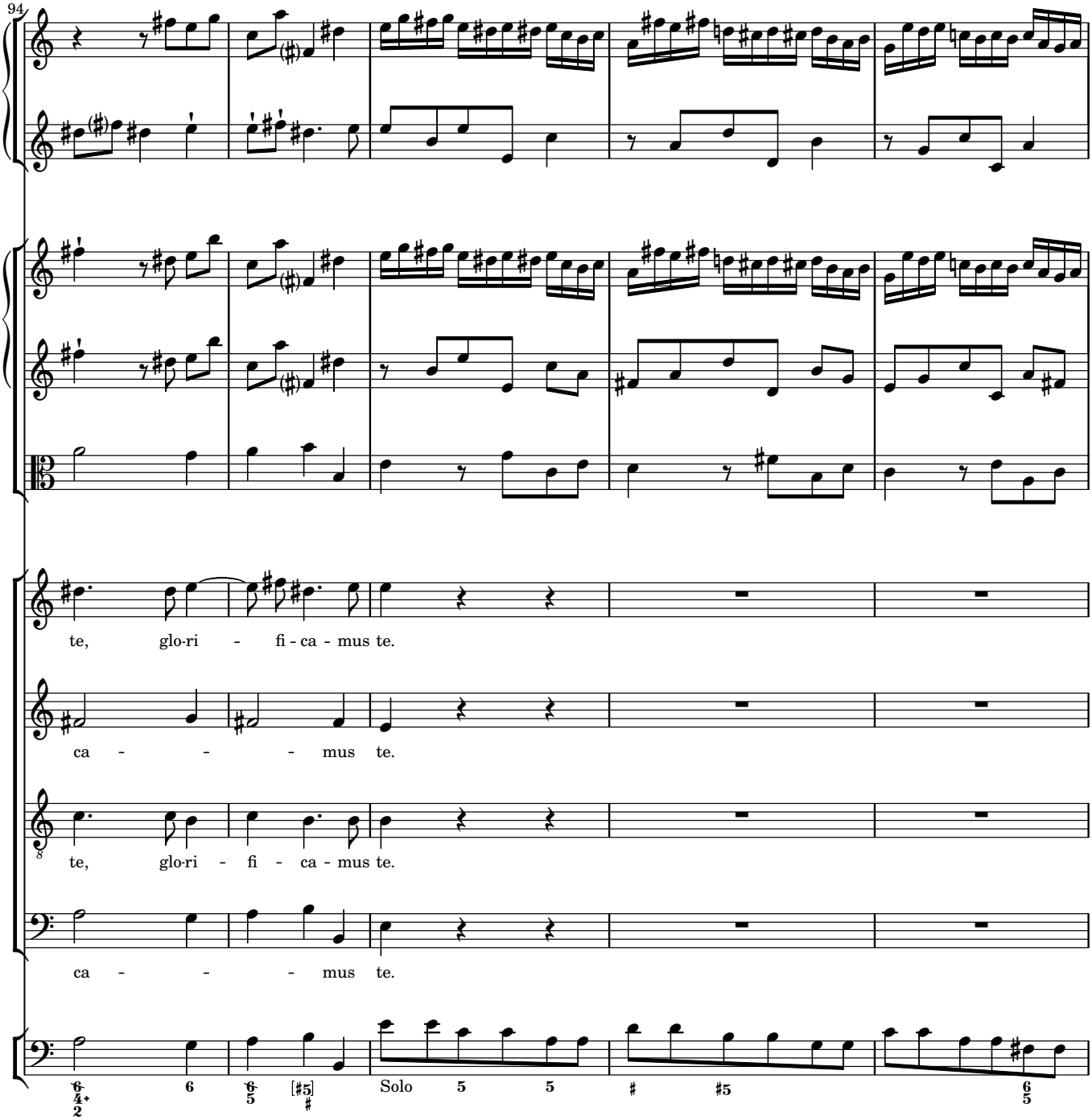
94
te, glo-ri - fi - ca - mus te.
ca - - - mus te.
te, glo-ri - fi - ca - mus te.
ca - - - mus te.
Solo

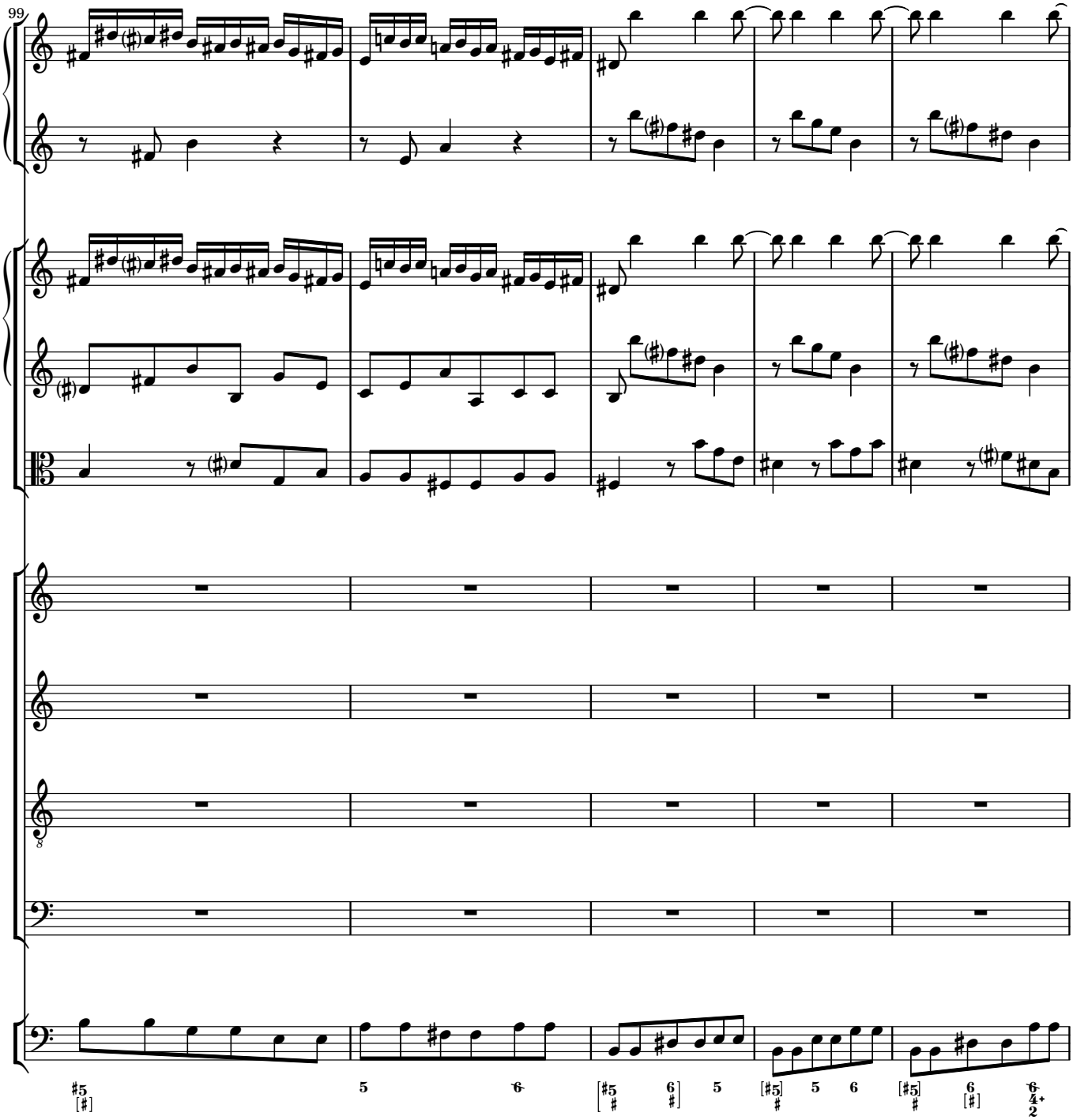
99

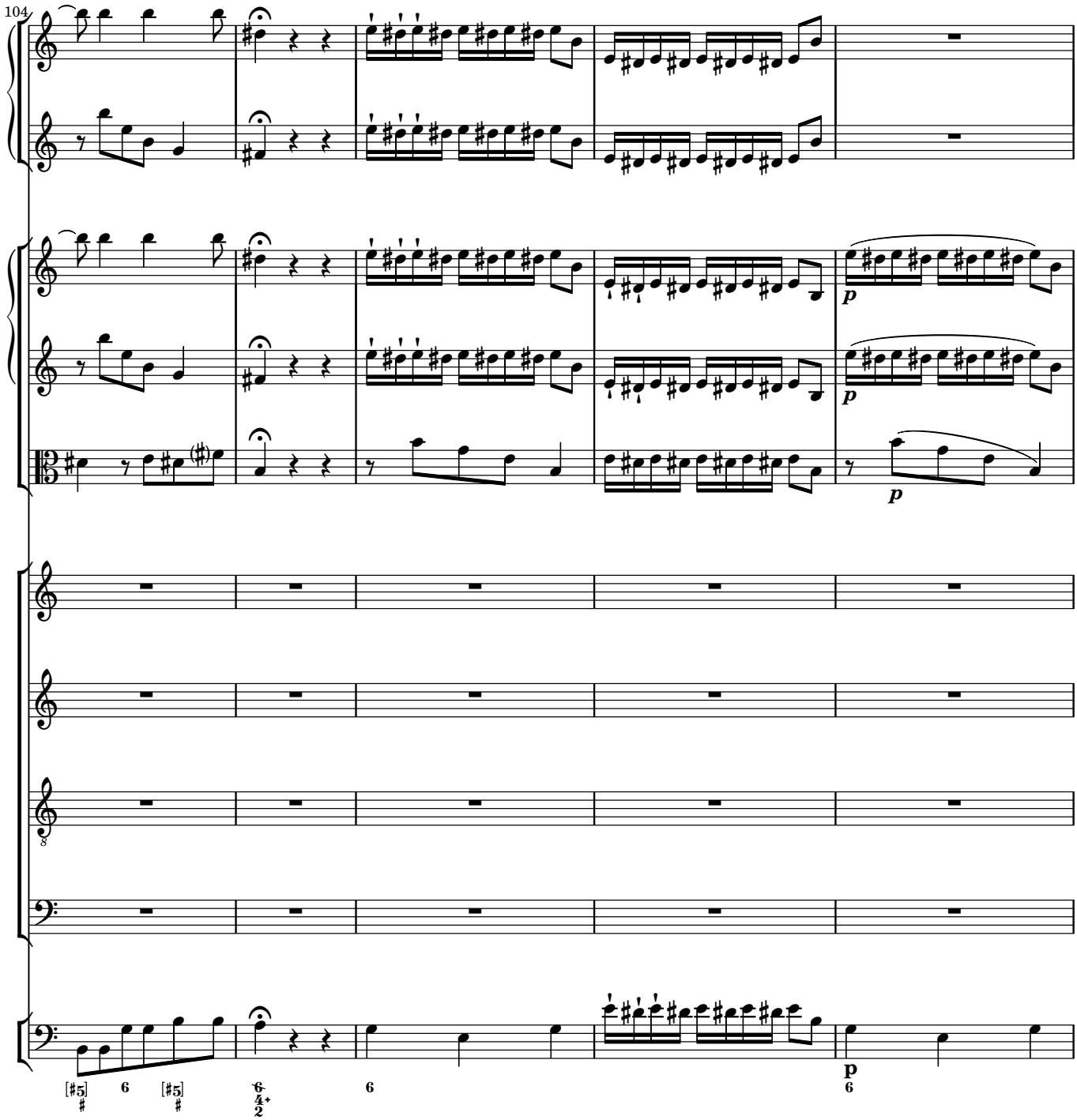
104
p
p
p
[♯5]
♯
6
[♯5]
♯
6
4
2
6
6
p
6

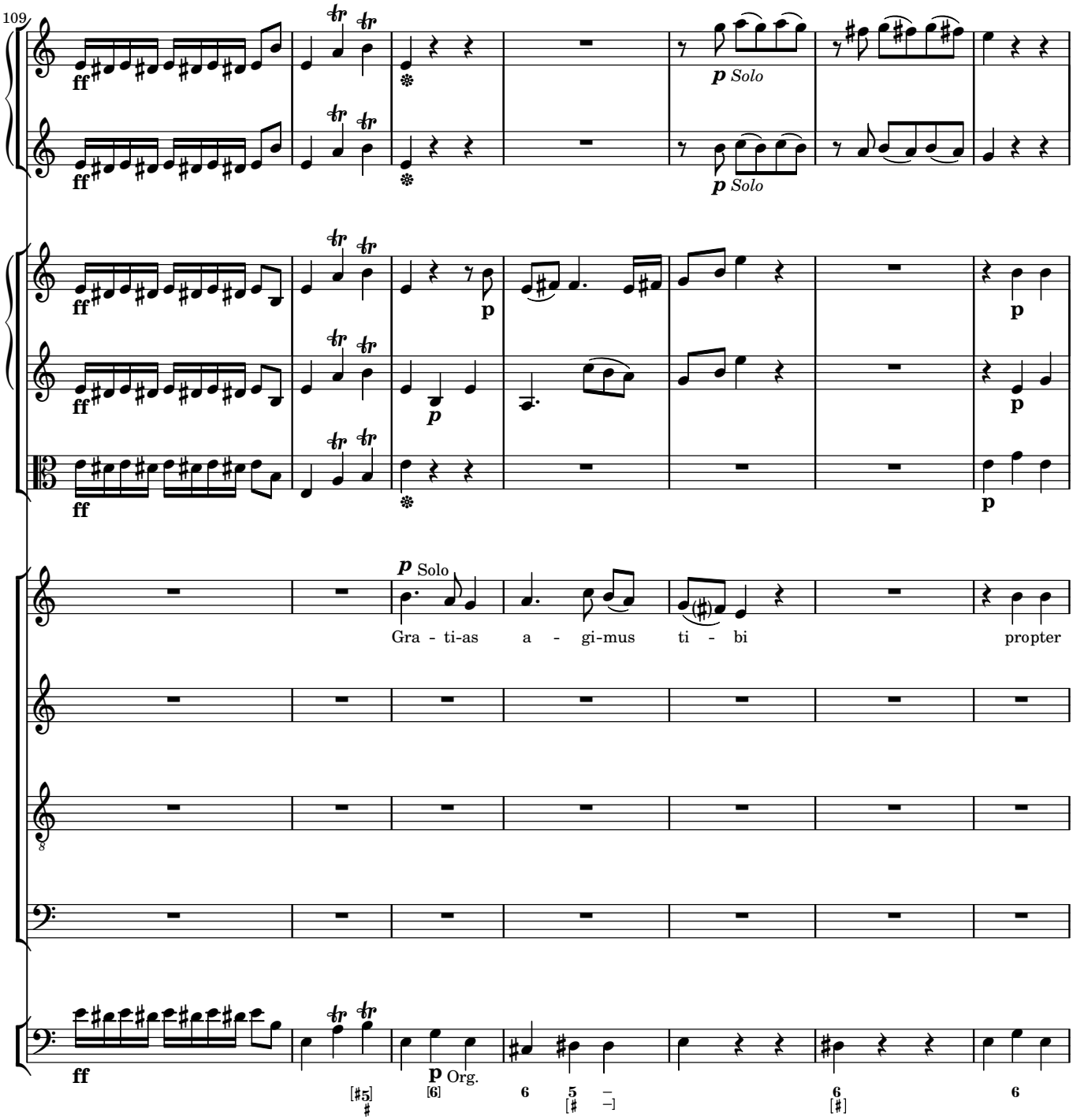
109
ff
p Solo
p Solo
p
p
p
p
p Solo
Gra - ti-as a - gi-mus ti - bi propter
ff
p Org.

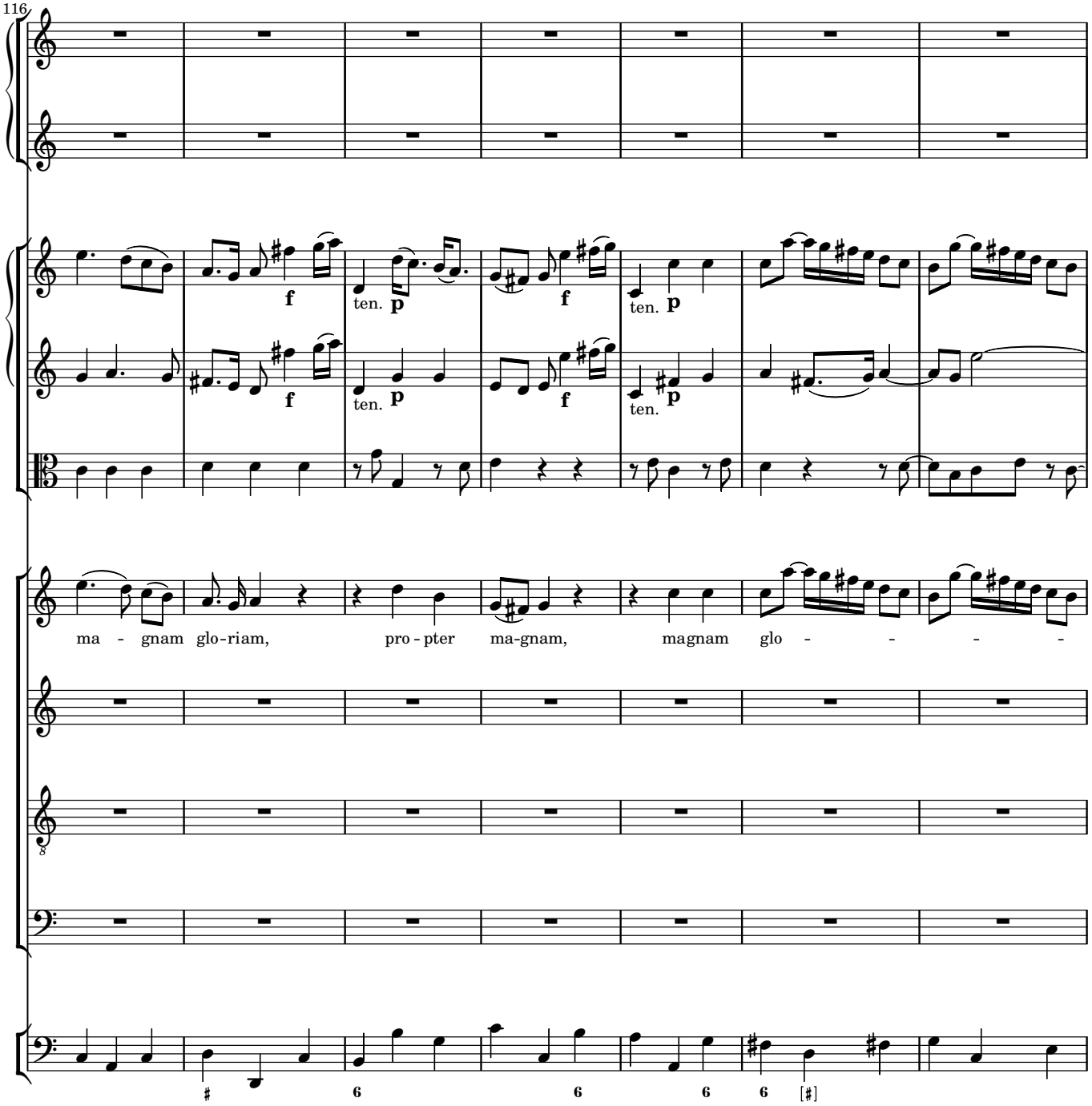
116
f
ten.
p
f
ten.
p
f
ten.
p
ma - gnam glo-riam,
pro - pter ma-gnam,
magnam glo - - - -
6
6
6
6
[♯]

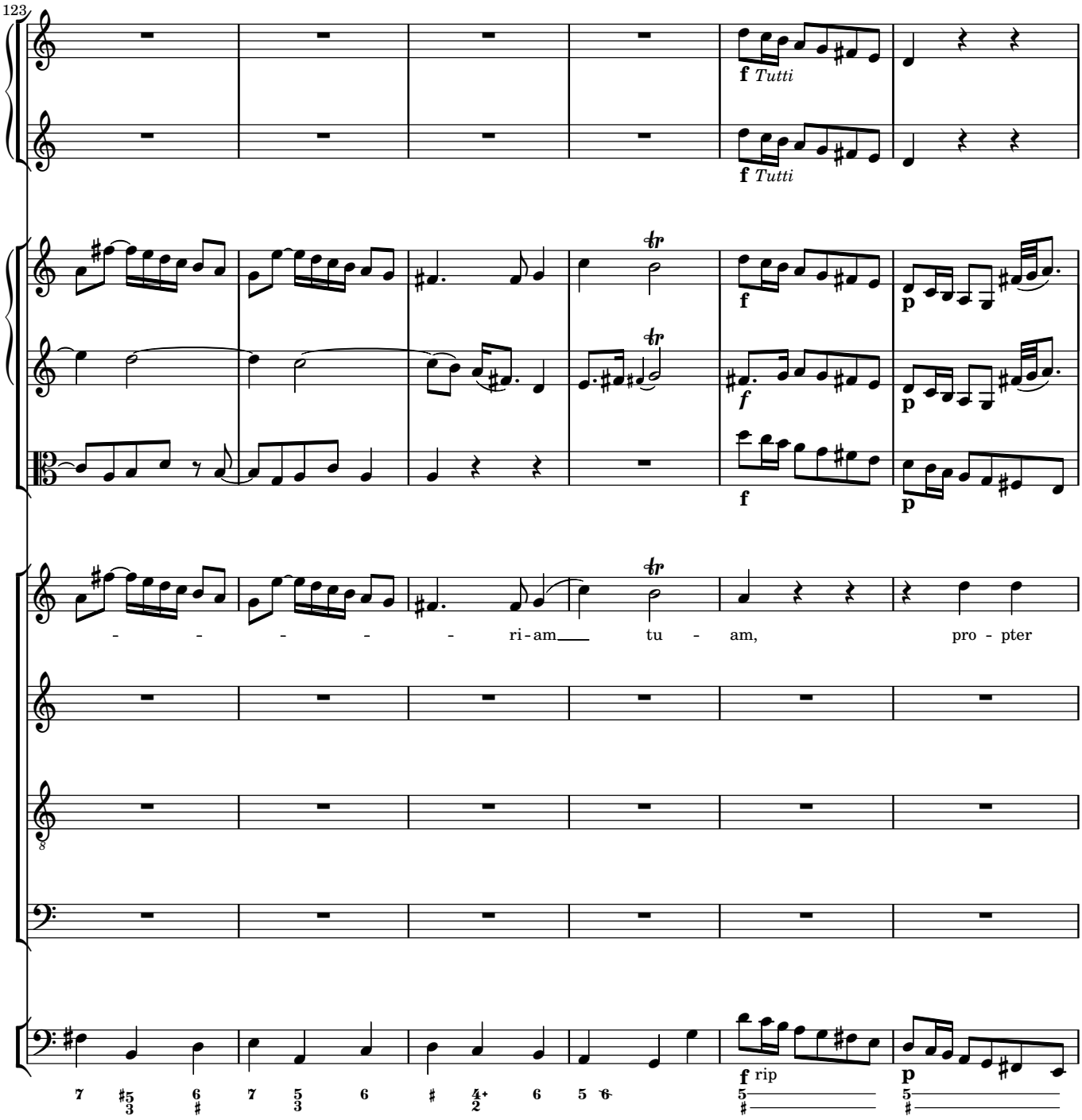
123
f Tutti
f Tutti
f
p
f
p
f
p
- - - - - ri - am tu - am, pro - pter
f rip
p

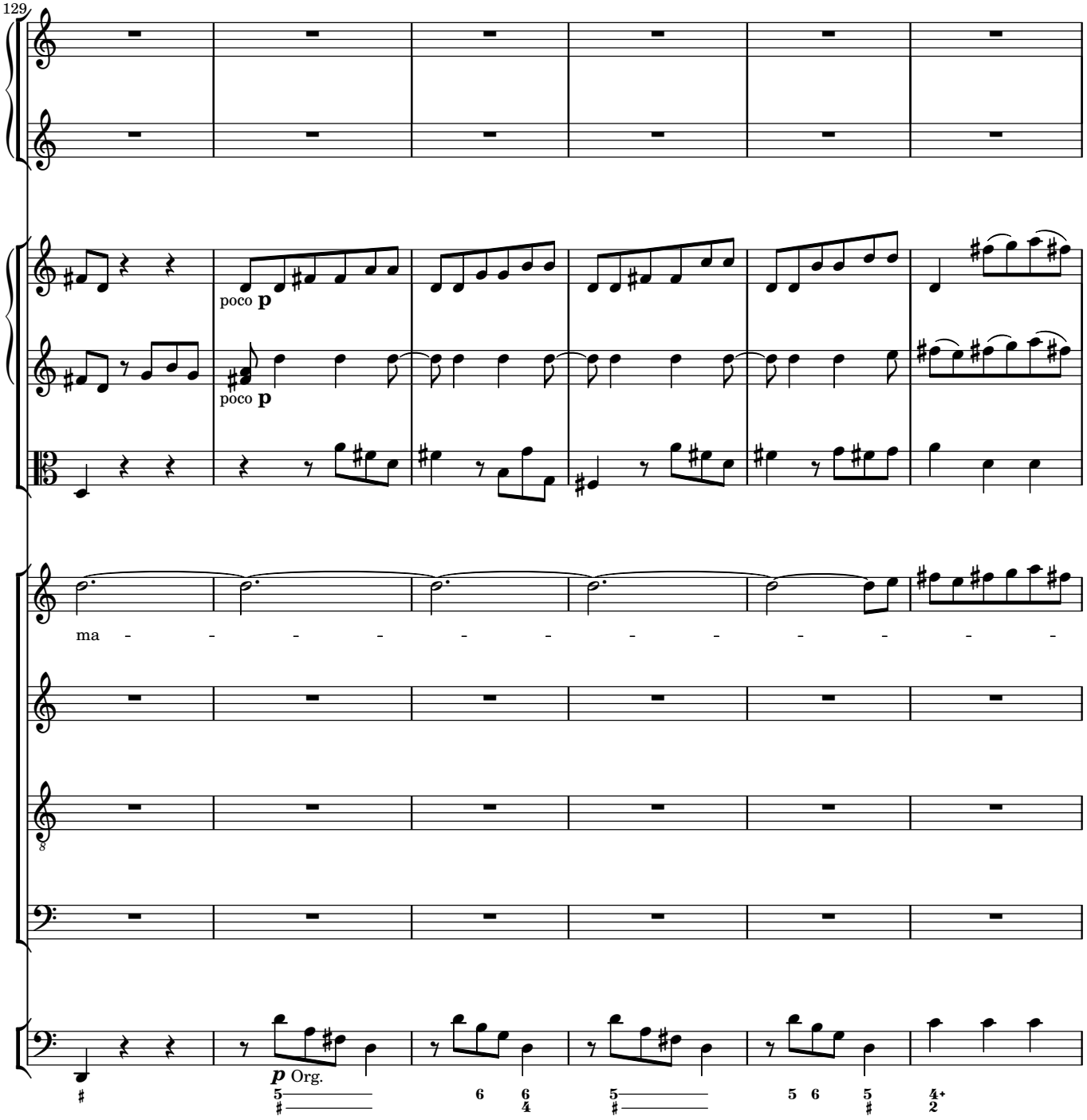
129
poco p
poco p
ma - - - - - - - - - - - -
p Org.

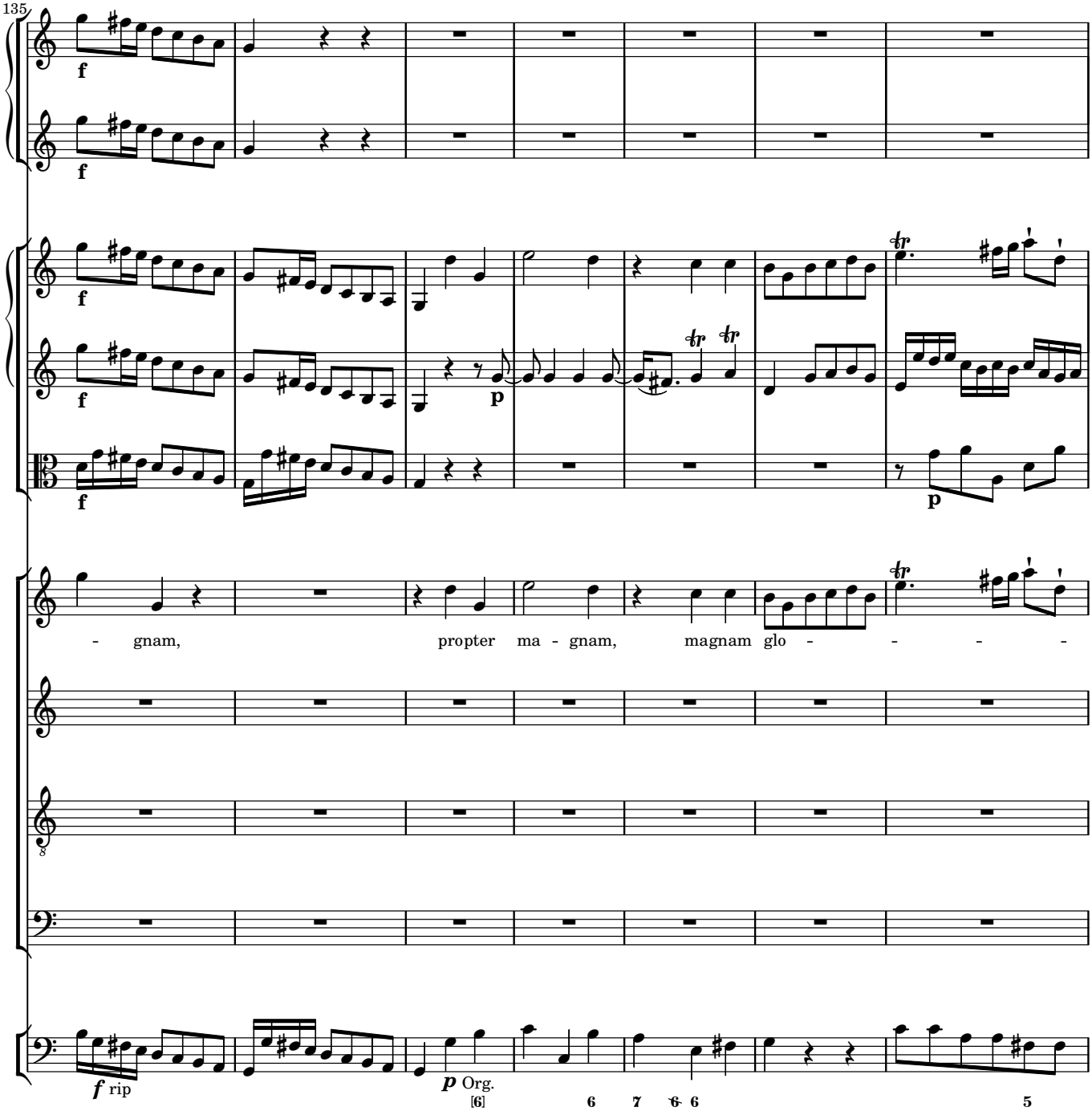
135
f
f
f
f
f
p
- gnam, propter ma - gnam, magnam glo - - - -
8
f rip
p Org.
[6]
6
7
6
6
5

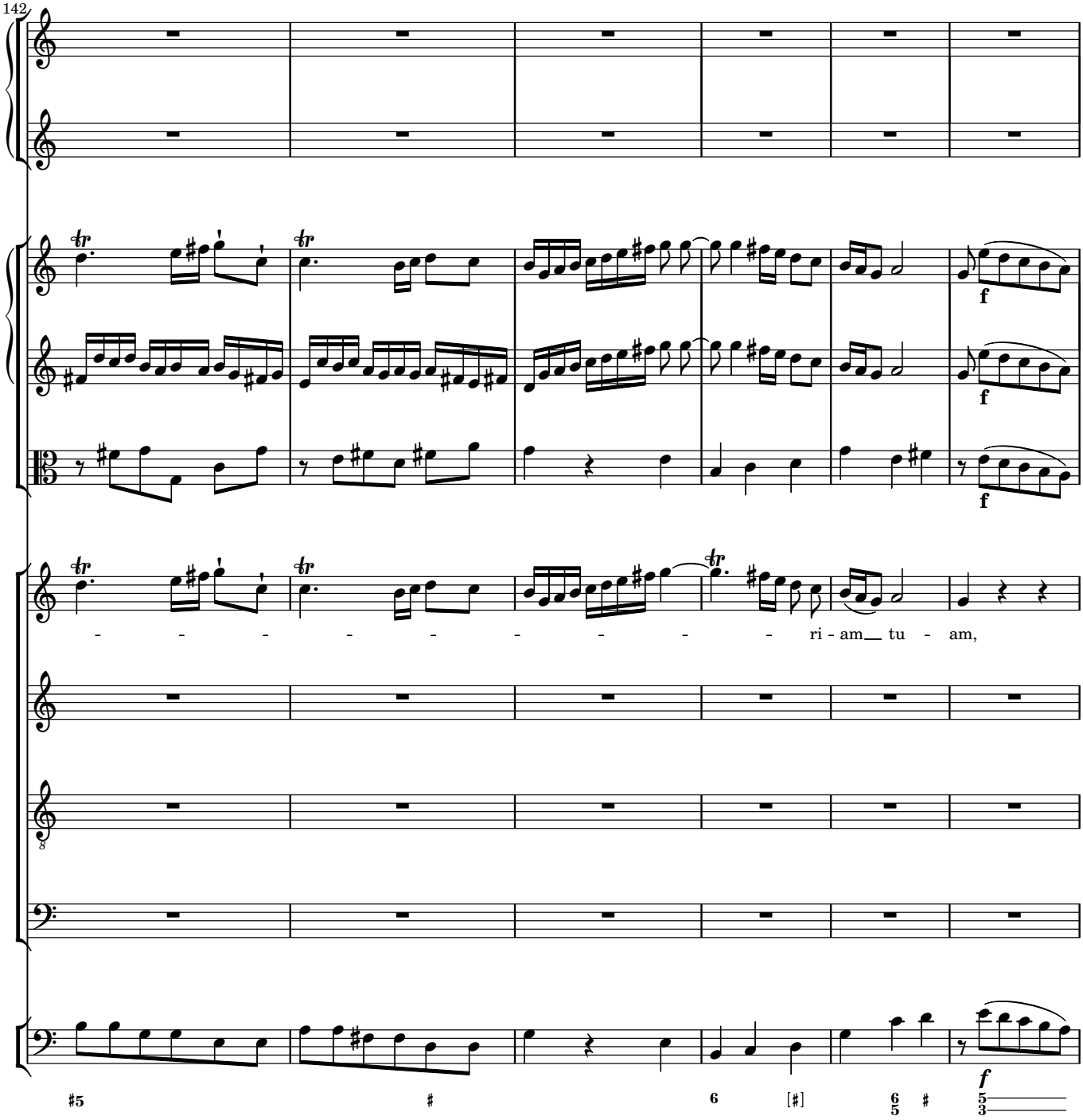
142
- - - - - - - - - - ri - am tu - am,
f
f
f
f
#5
#
6
[#]
6
5
#
5
3

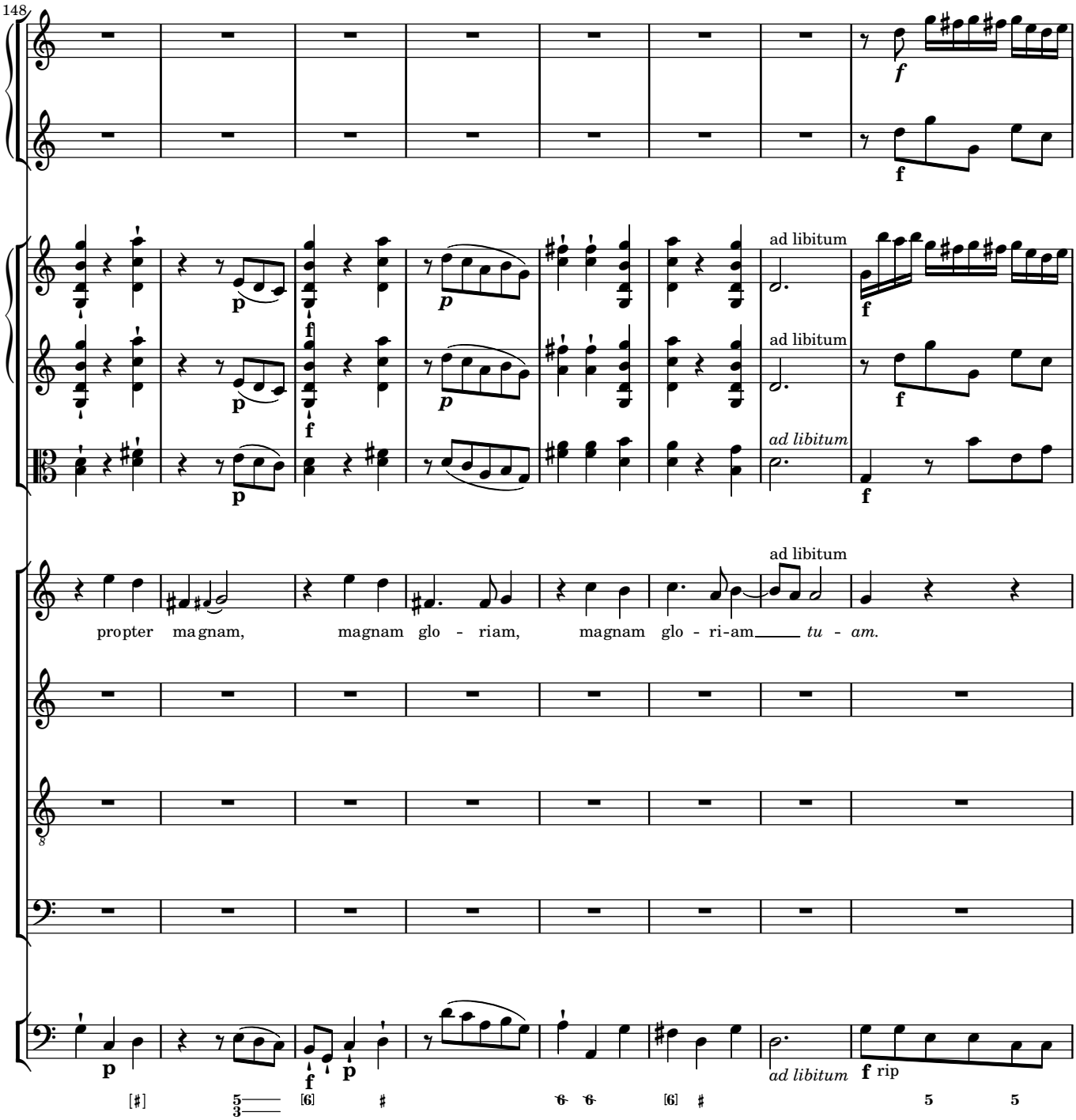
148
ad libitum
ad libitum
ad libitum
ad libitum
propter ma gnam, magnam glo - riam, magnam glo - ri-am tu - am.
ad libitum
rip

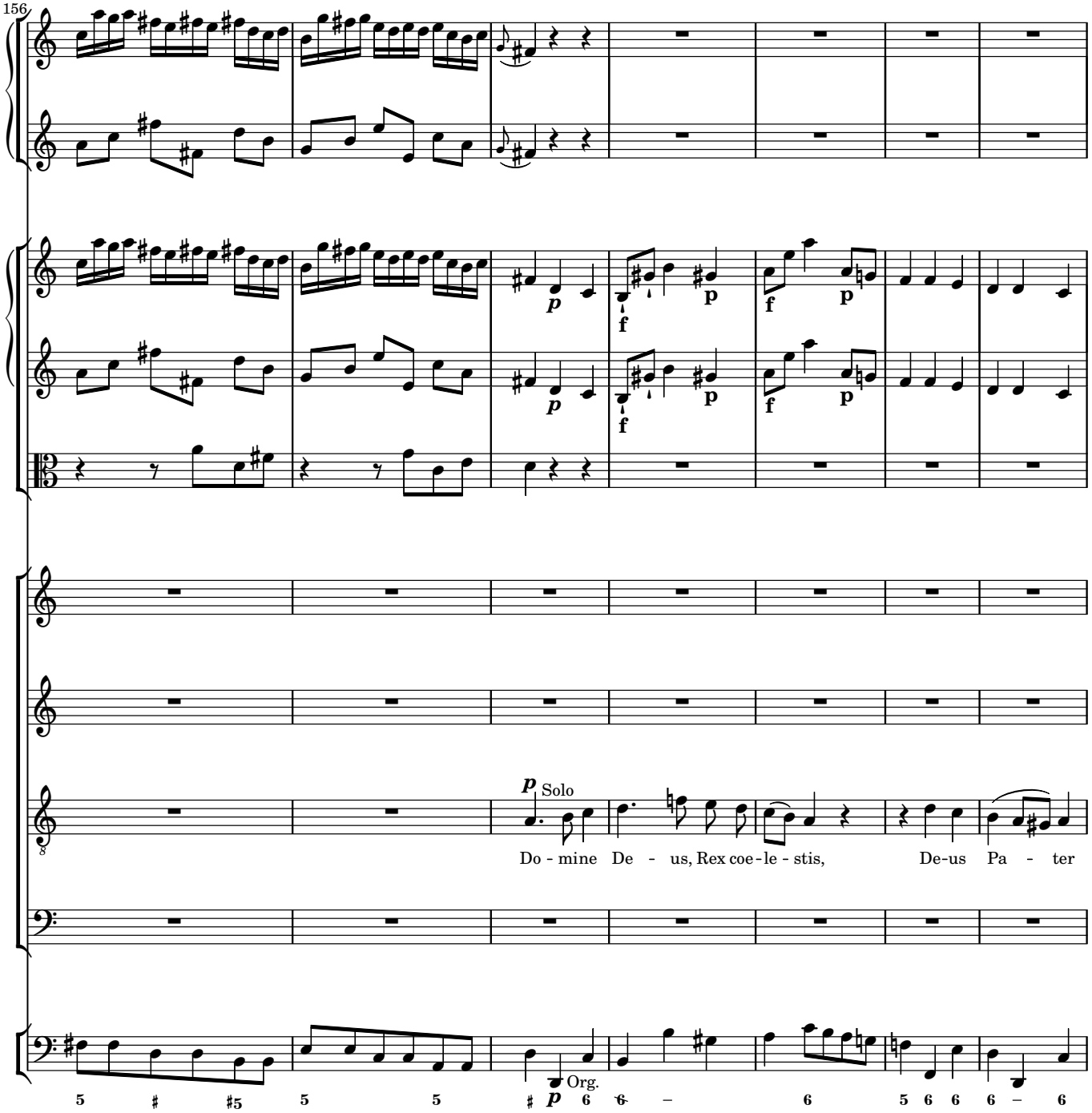
156
p
Solo
Do - mine De - us, Rex coe - le - stis, De-us Pa - ter
Org.

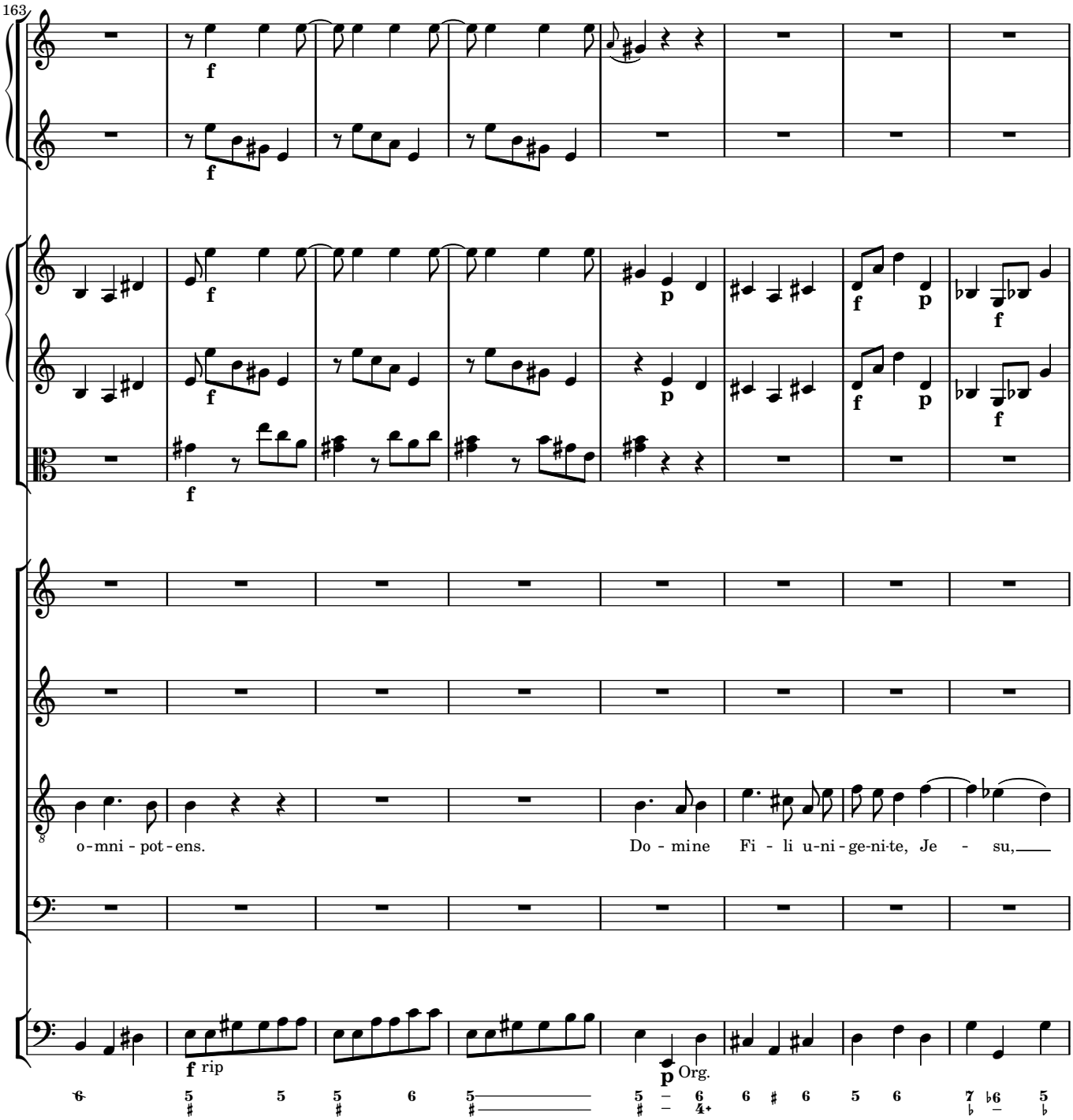
163
f
p
f rip
Org.
o - mni - pot - ens.
Do - mine Fi - li u-ni - ge-ni-te, Je - su,

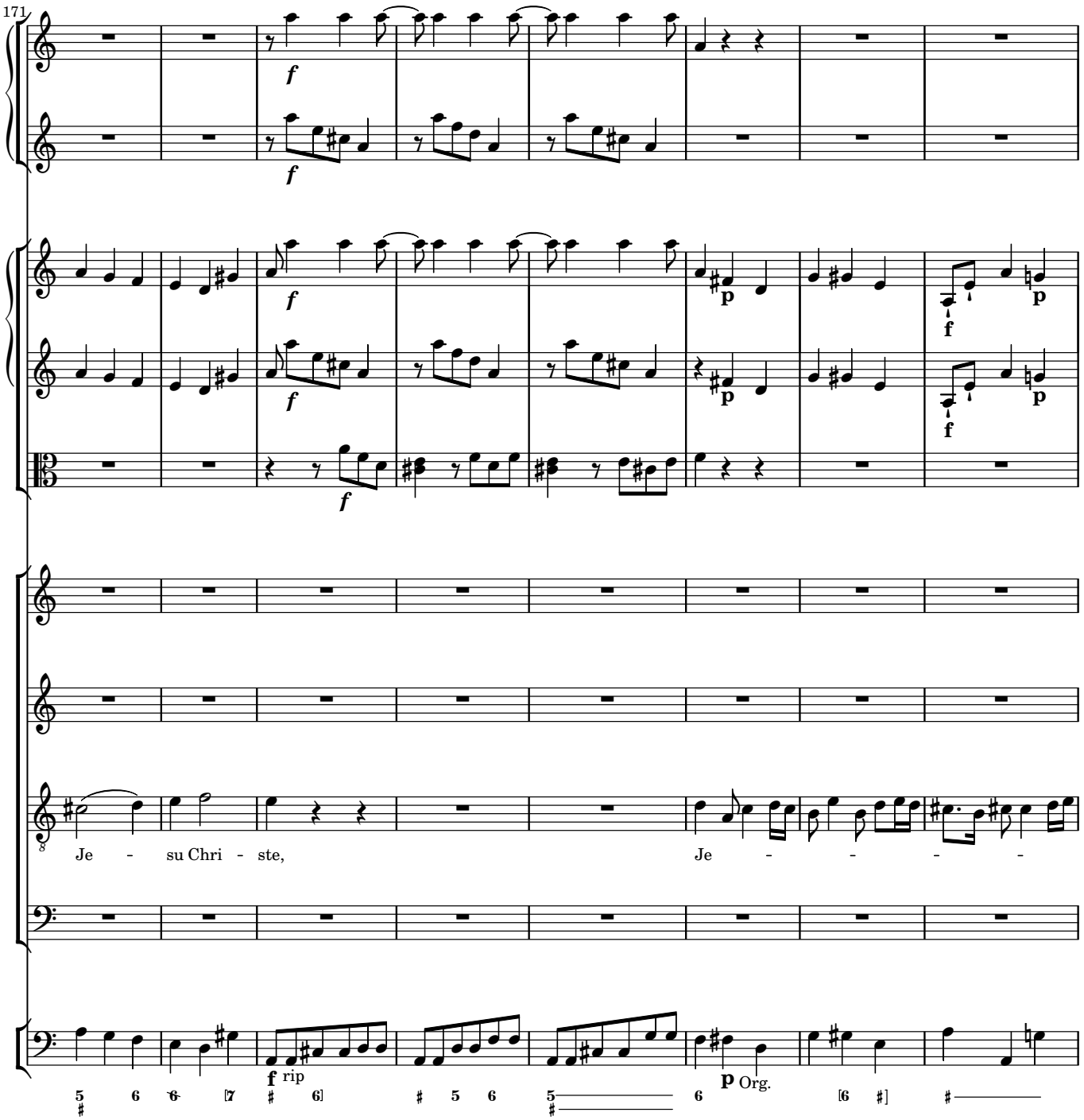
171
Je - su Chri - ste,
Je - - - - -
rip
Org.

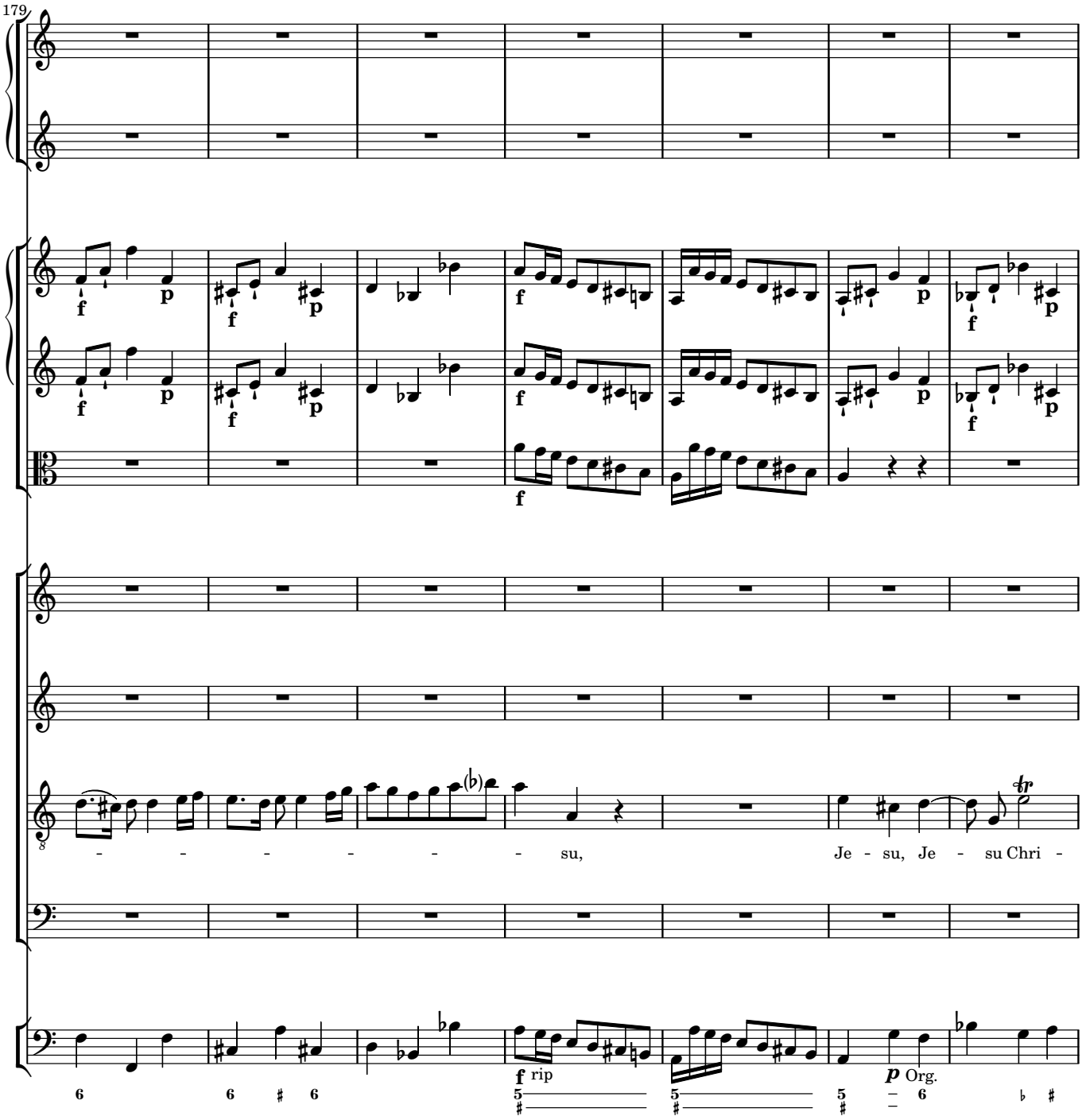
179
su,
Je - su, Je - su Chri -
rip
Org.

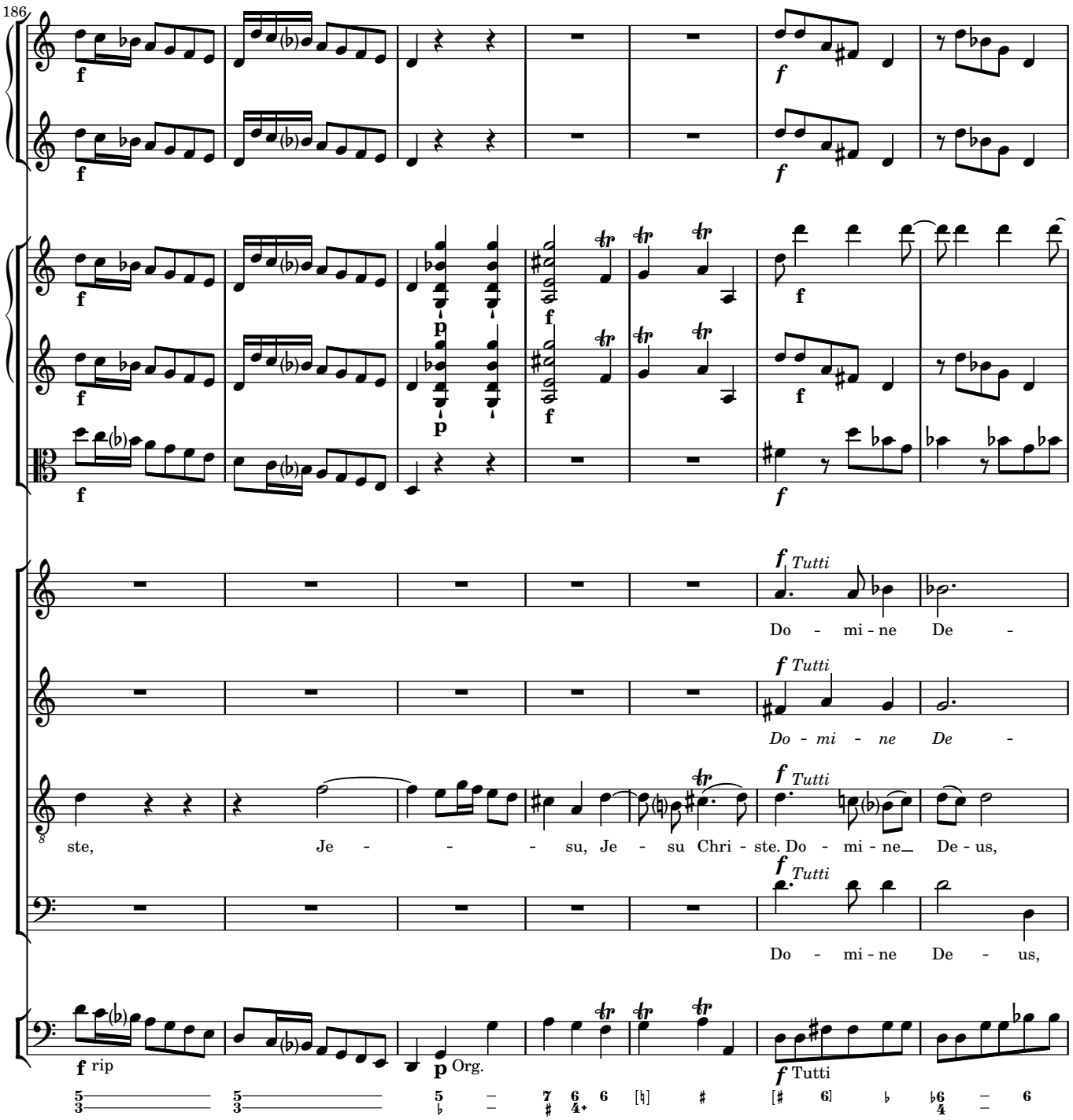
186
f
p
Tutti
Do - mi - ne De -
Do - mi - ne De -
ste, Je - - - su, Je - su Chri - ste. Do - mi - ne De - us,
Do - mi - ne De - us,
rip
Org.
Tutti

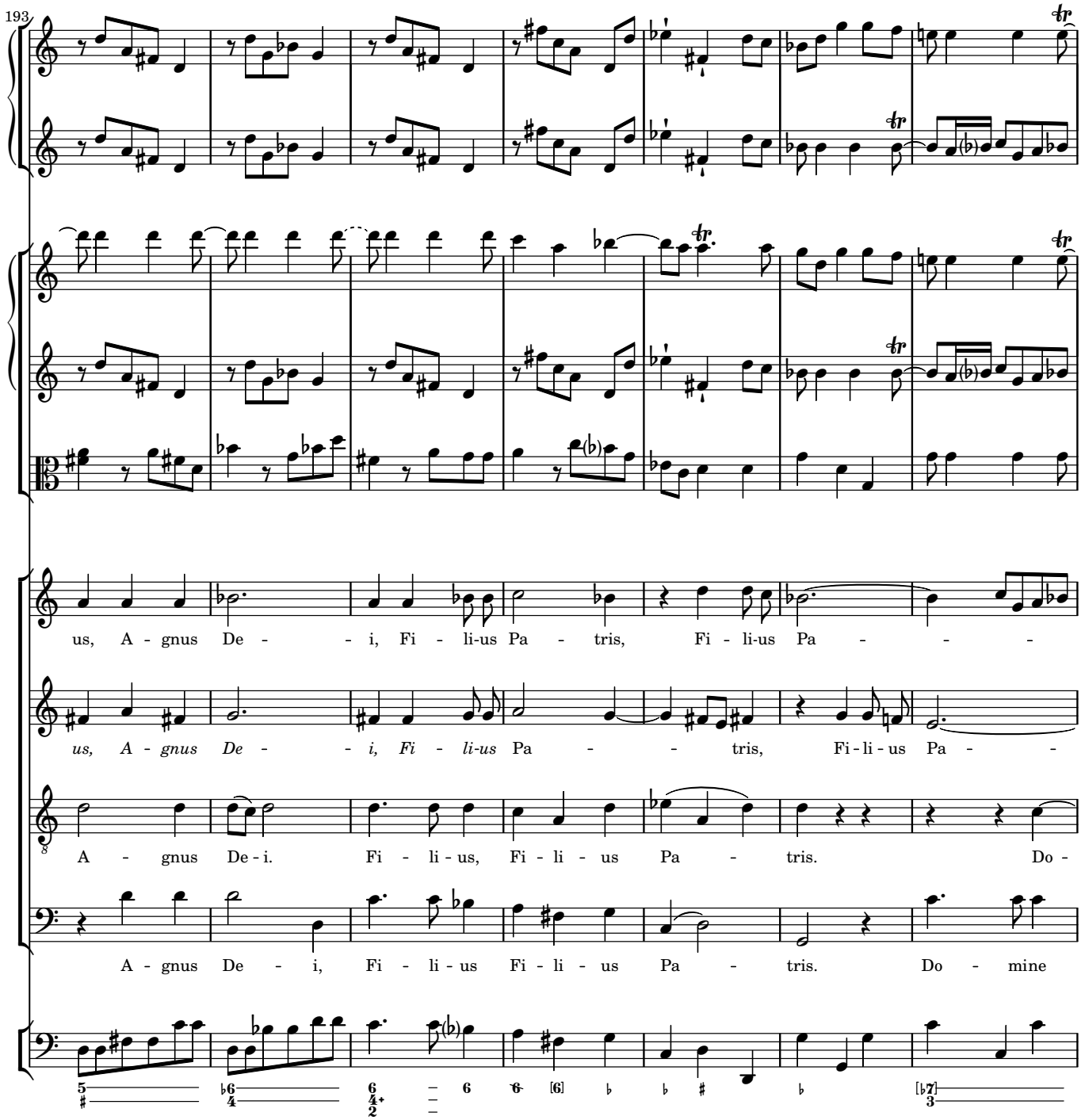
193
us, A - gnus De - - i, Fi - li-us Pa - tris, Fi - li-us Pa - - -
us, A - gnus De - - i, Fi - li-us Pa - - tris, Fi - li - us Pa - -
A - gnus De - i. Fi - li - us, Fi - li - us Pa - tris. Do -
A - gnus De - i, Fi - li - us Fi - li - us Pa - tris. Do - mine

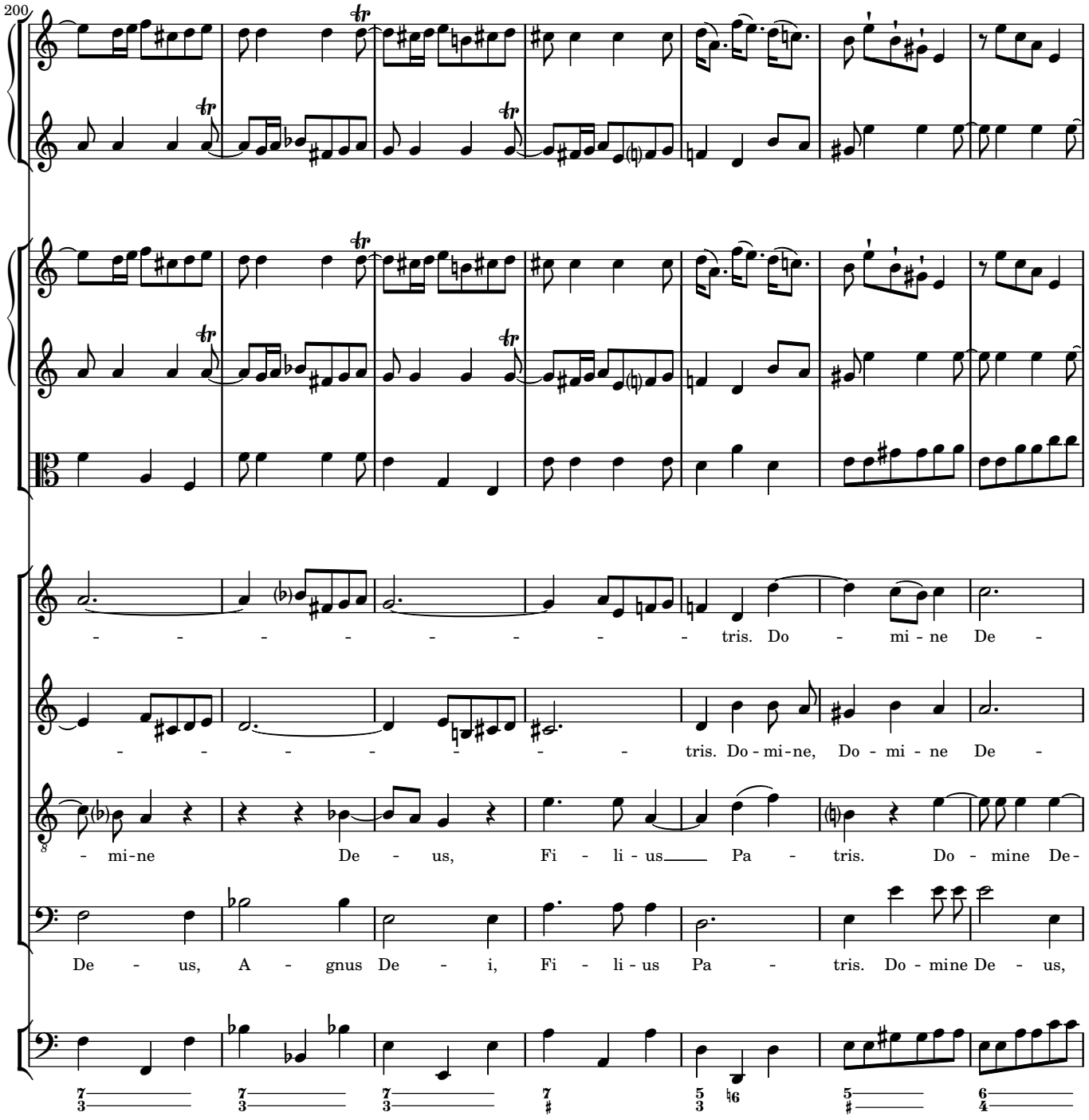
200
- - - - - - - - - - tris. Do - mi - ne De -
- - - - - - - - tris. Do - mi - ne, Do - mi - ne De -
- mi - ne De - us, Fi - li - us Pa - tris. Do - mine De -
De - us, A - gnus De - i, Fi - li - us Pa - tris. Do - mine De - us,

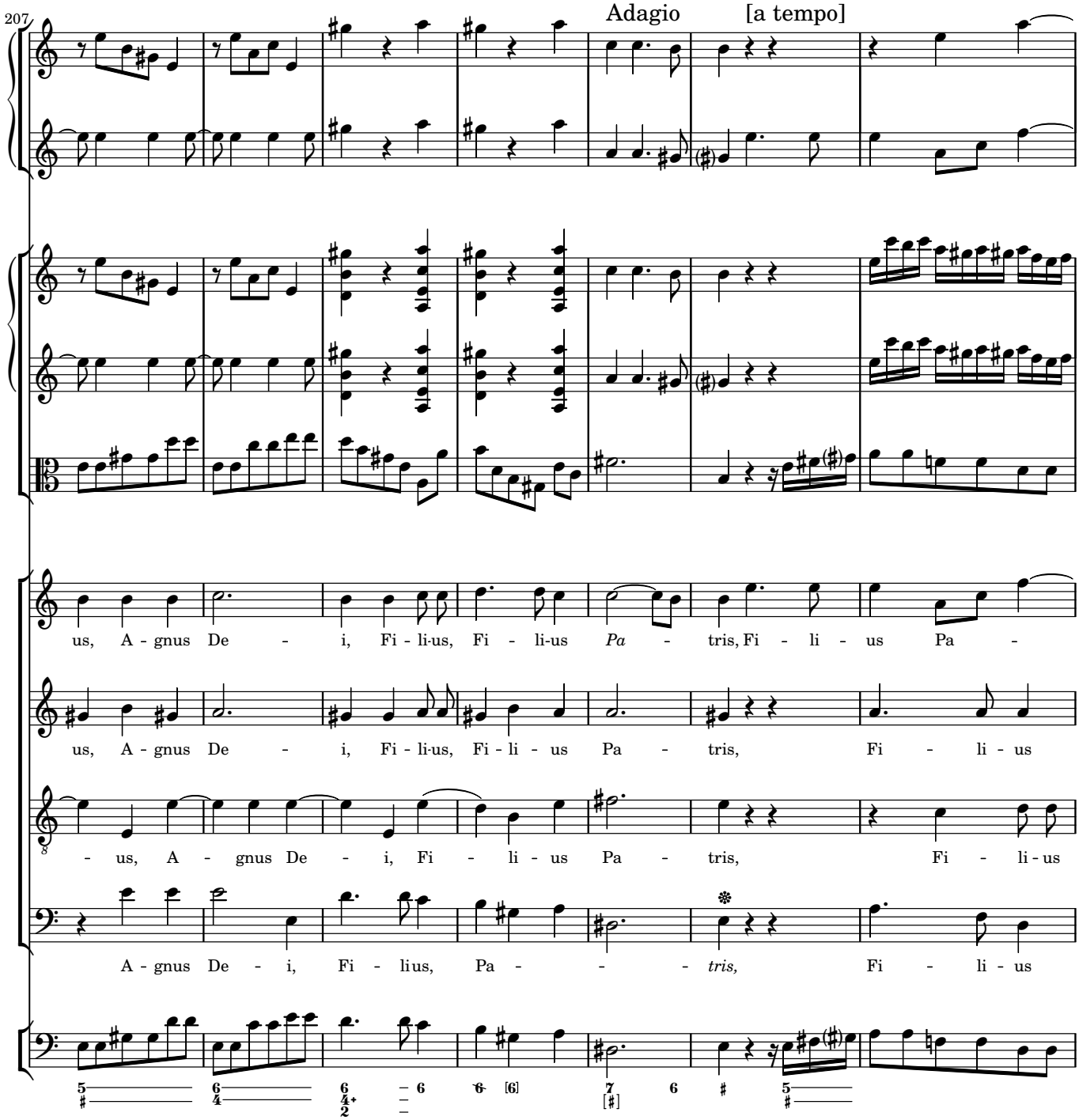
207
Adagio
[a tempo]
us, A - gnus De - i, Fi - li-us, Fi - li-us Pa - tris, Fi - li - us Pa -
us, A - gnus De - i, Fi - li-us, Fi - li - us Pa - tris, Fi - li - us
- us, A - gnus De - i, Fi - li - us Pa - tris, Fi - li-us
A - gnus De - i, Fi - li-us, Pa - - - tris, Fi - li - us

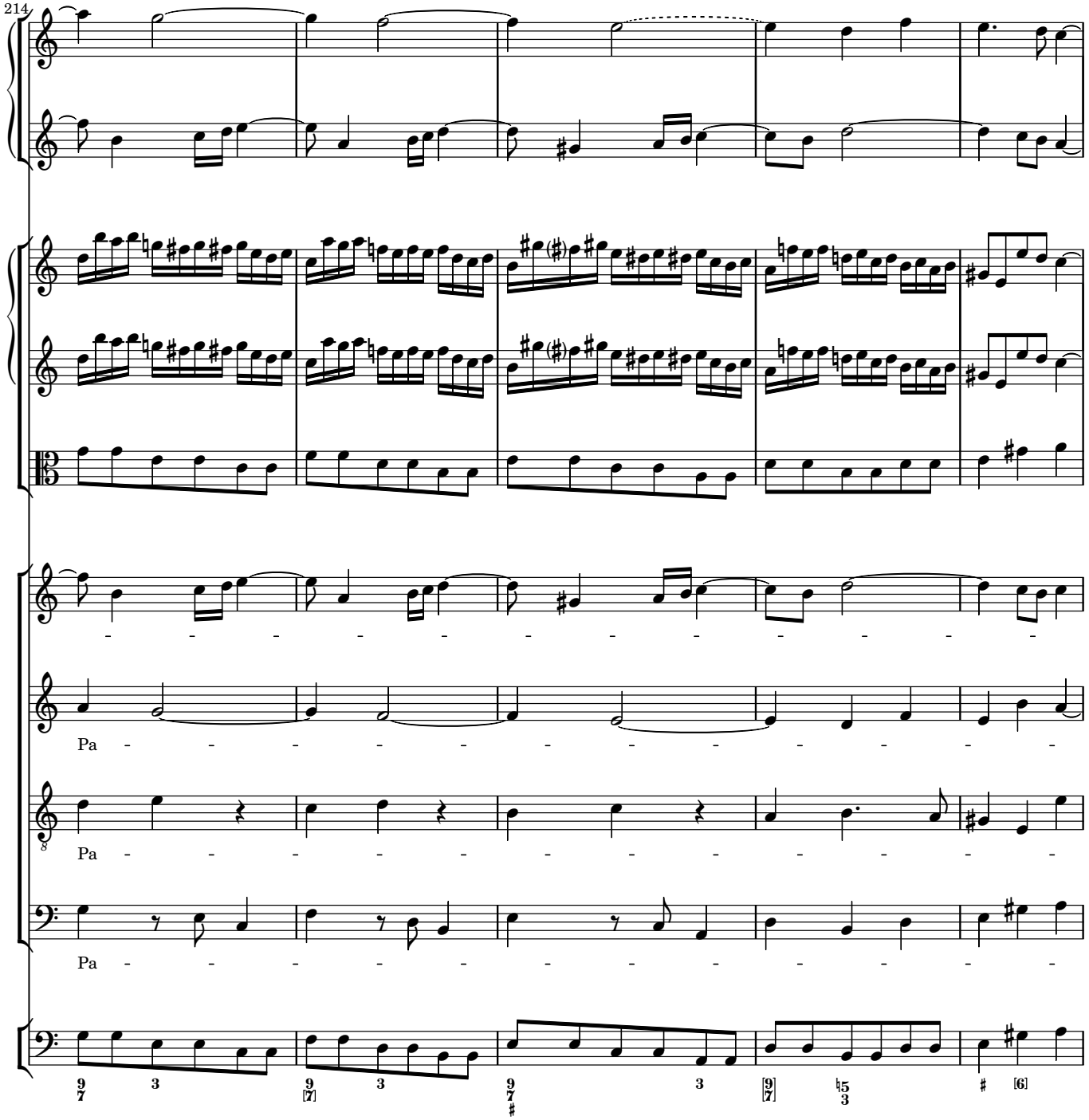
214
Pa - - - - - - - - - - - -
Pa - - - - - - - - - - - -
Pa - - - - - - - - - - - -

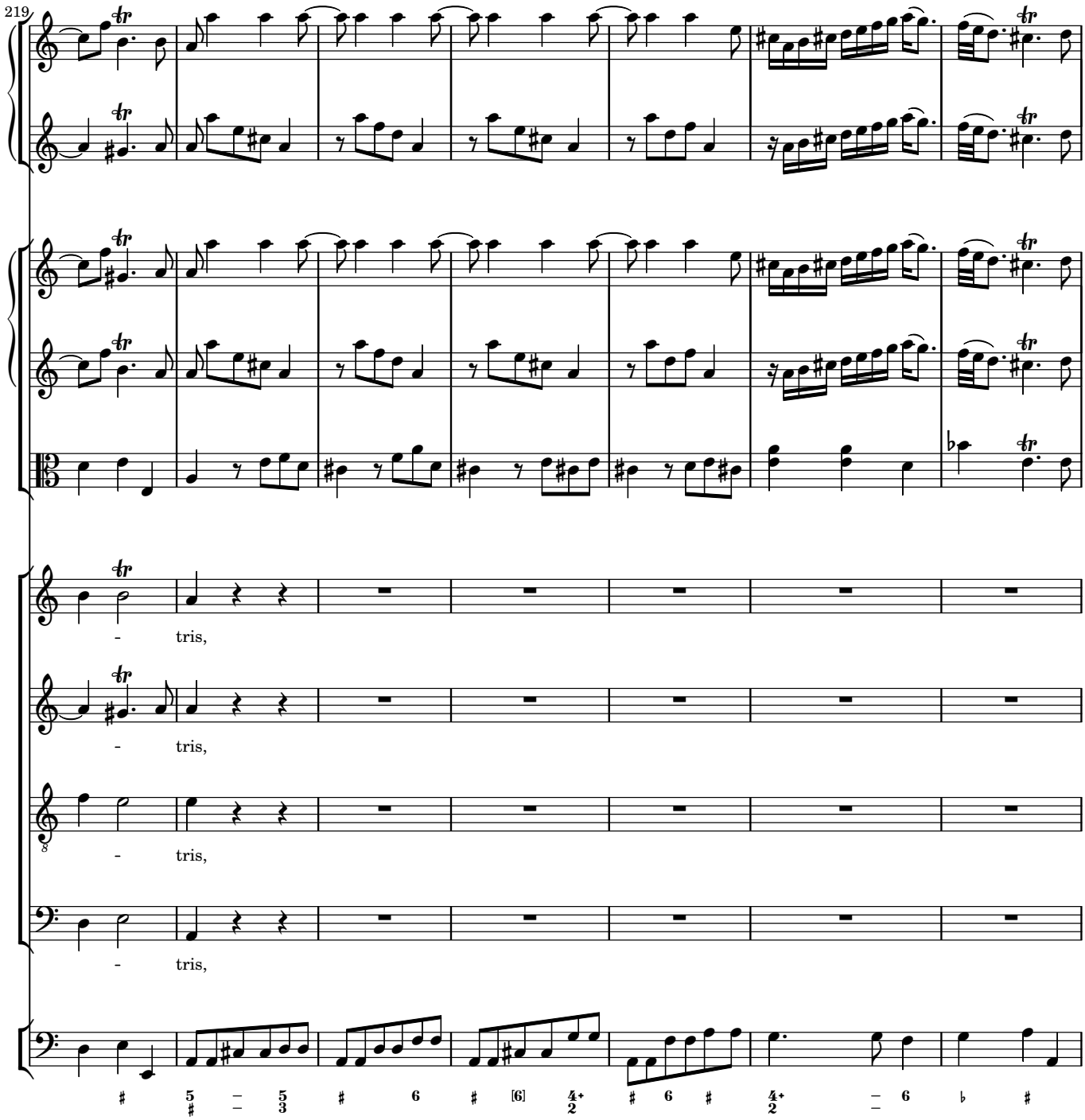
219
- tris,
- tris,
- tris,
- tris,

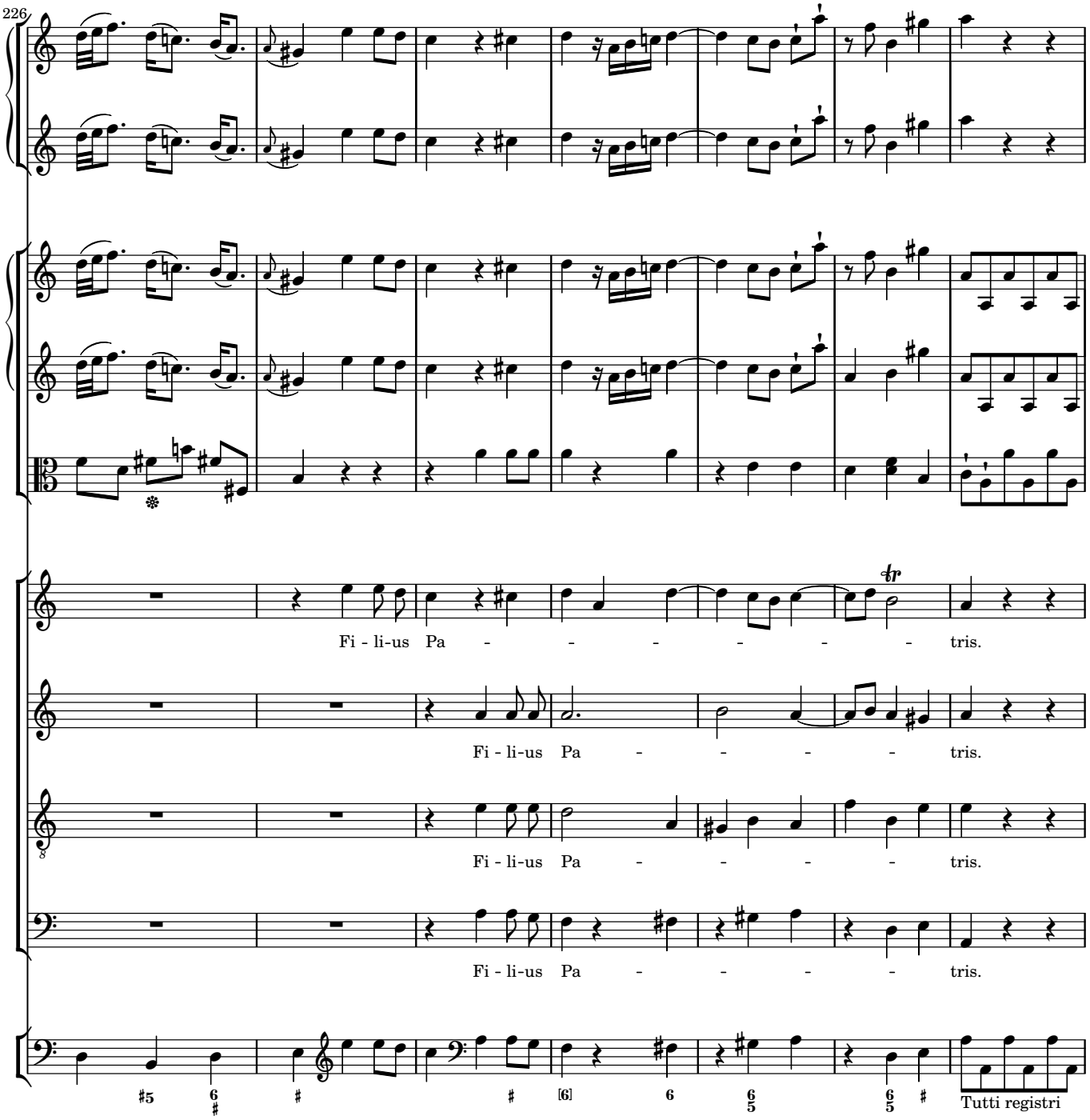
226
Fi - li-us Pa - - - - - - - tris.
Fi - li-us Pa - - - - tris.
Fi - li-us Pa - - - - tris.
Fi - li-us Pa - - - - tris.
Tutti registri

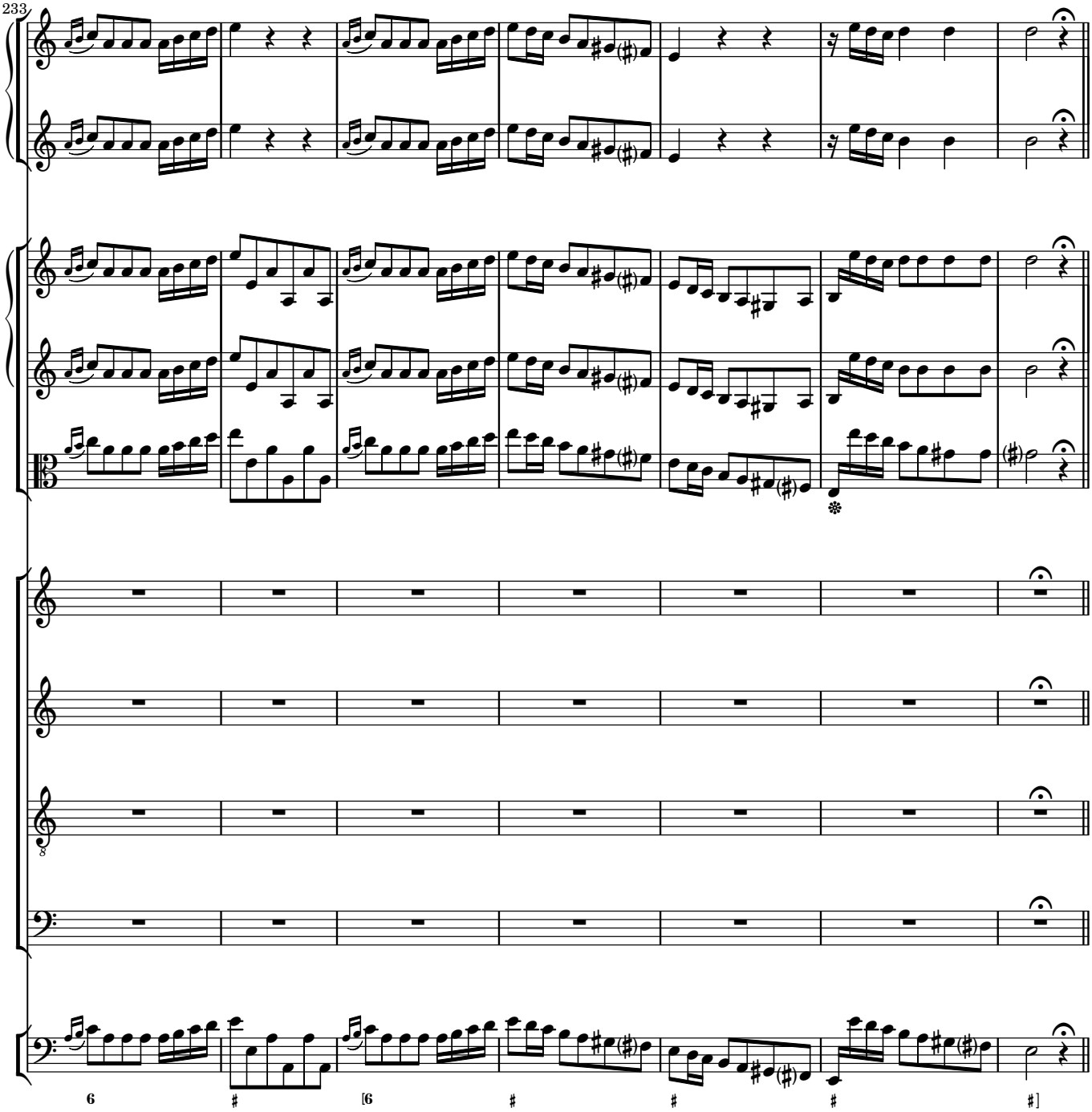
233
6
#
[6
#
#
#
#]

Qui tollis

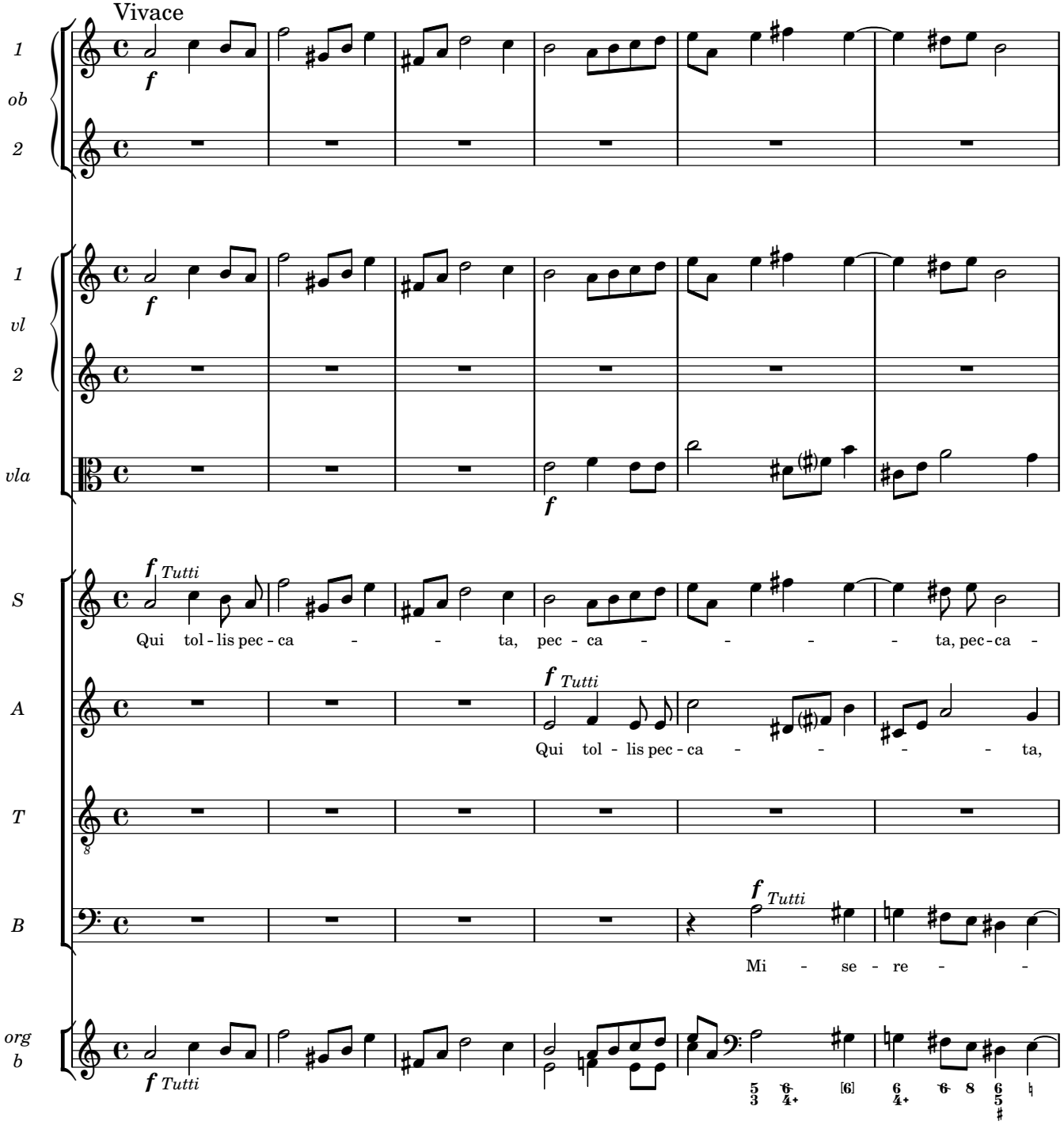
Vivace
1
ob
2
1
vl
2
vla
S
Tutti
Qui tol - lis pec - ca - - ta, pec - ca - - - - - ta, pec - ca -
A
Tutti
Qui tol - lis pec - ca - - - - - ta,
T
B
Tutti
Mi - se - re - -
org
b
Tutti

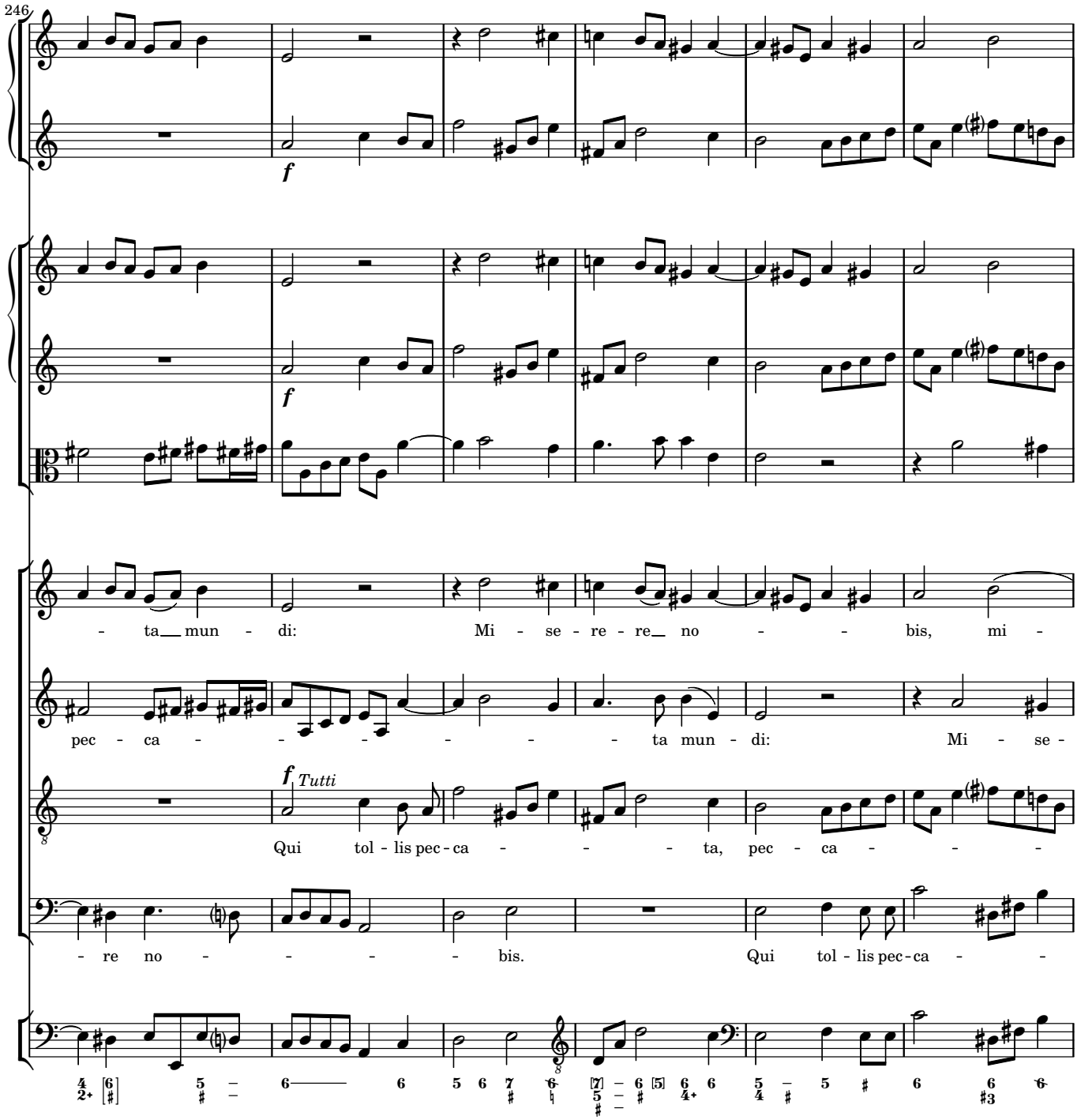
246
f
f
- ta mun - di: Mi - se - re - re no - - bis, mi -
pec - ca - - - - - - - - ta mun - di: Mi - se -
f Tutti
Qui tol - lis pec - ca - - - - ta, pec - ca - - -
- re no - - - - bis. Qui tol - lis pec - ca - -

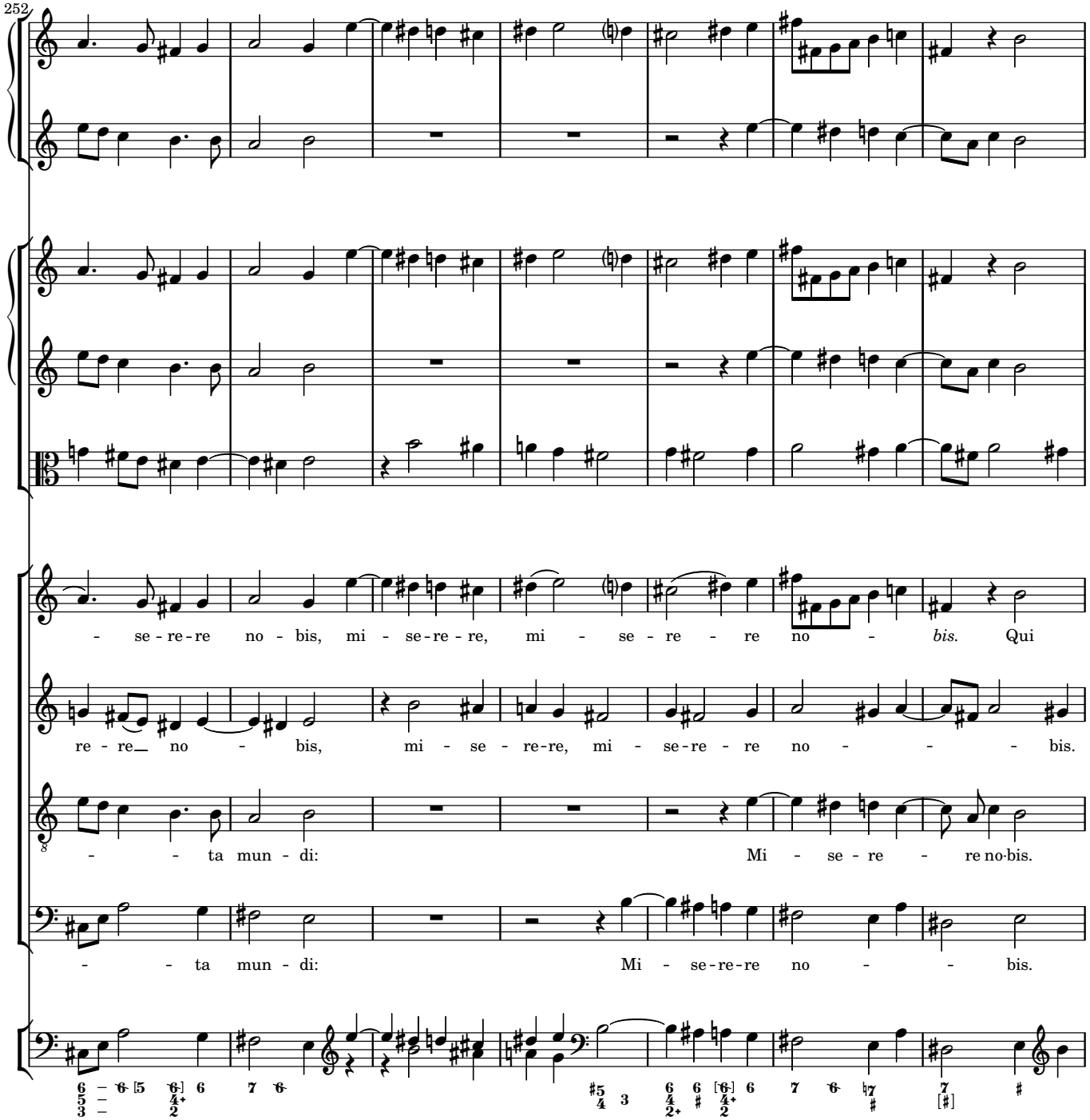
252
- se - re - re no - bis, mi - se - re - re, mi - se - re - re no - bis. Qui
re - re no - bis, mi - se - re - re, mi - se - re - re no - - - bis.
- - ta mun - di: Mi - se - re - re no bis.
- - ta mun - di: Mi - se - re - re no - - bis.

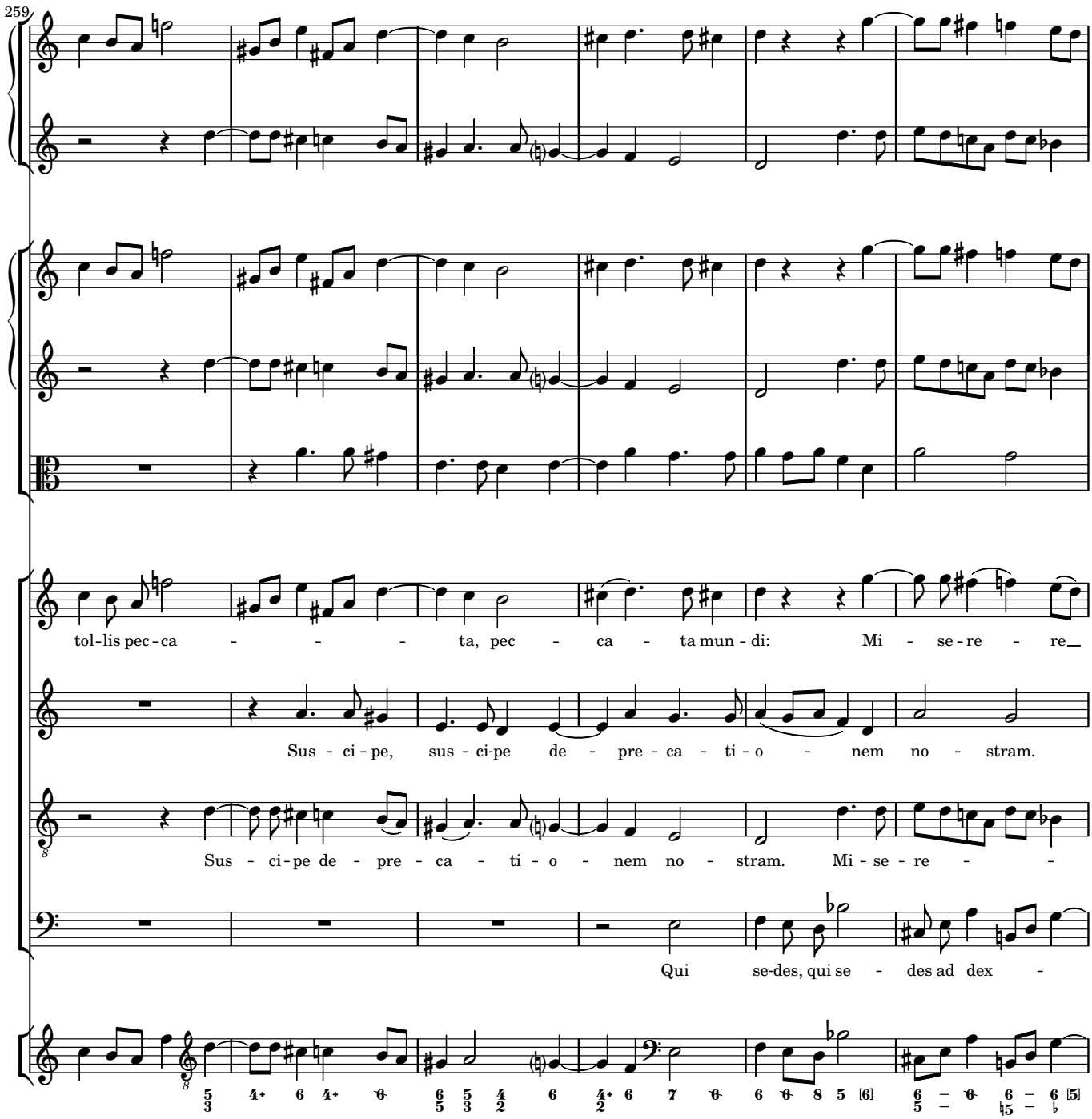
259
tol-lis pec-ca - - - ta, pec - ca - ta mun - di: Mi - se - re - re
Sus - ci - pe, sus - ci-pe de - pre - ca - ti - o - nem no - stram.
Sus - ci - pe de - pre - ca - ti - o - nem no - stram. Mi - se - re - -
Qui se-des, qui se - des ad dex -

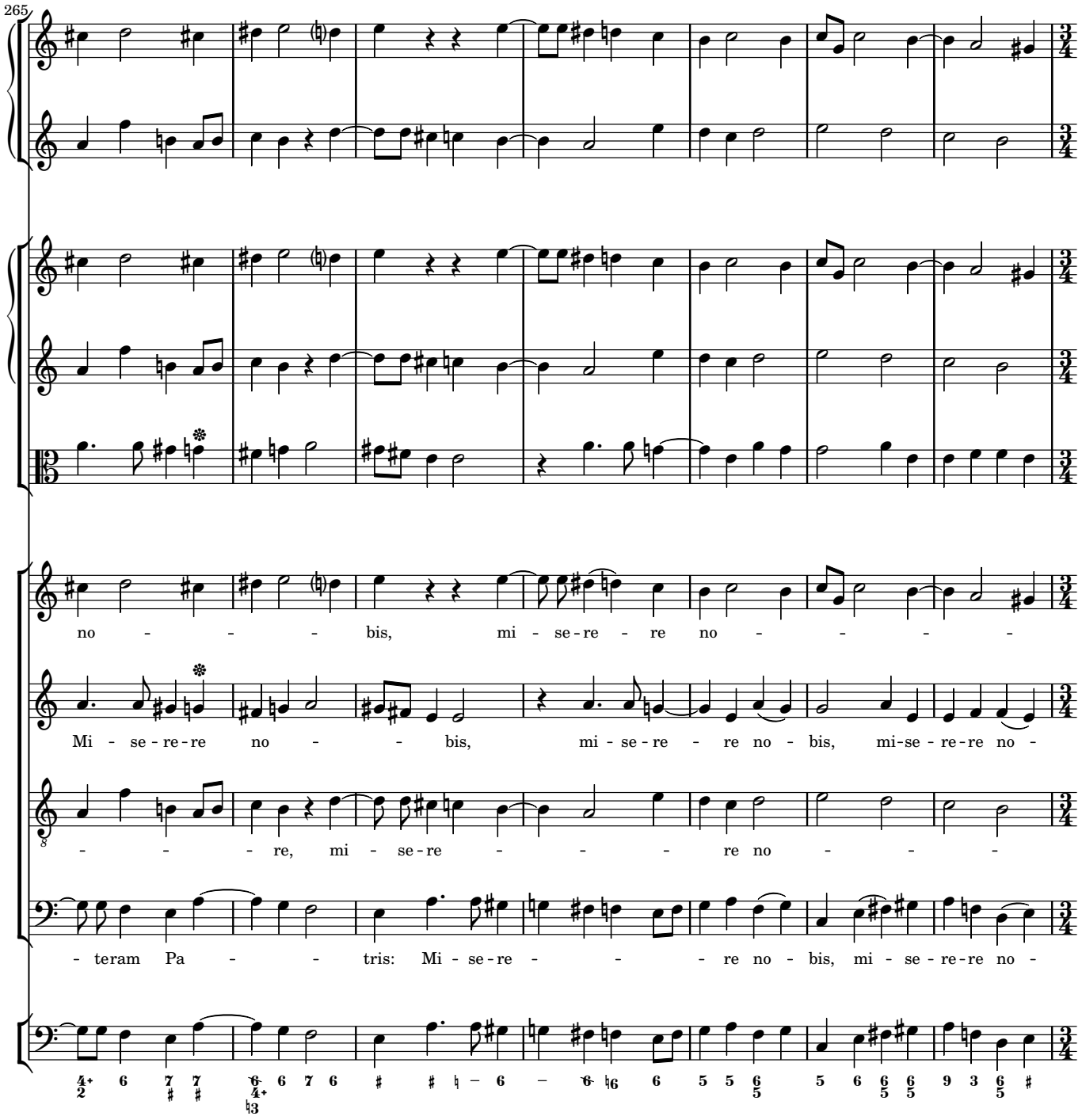
265
no - - - bis, mi - se - re - re no - - - -
Mi - se - re - re no - - bis, mi - se - re - re no - bis, mi - se - re - re no -
- - - re, mi - se - re - - - re no - - -
- te - ram Pa - - tris: Mi - se - re - - - re no - bis, mi - se - re - re no -

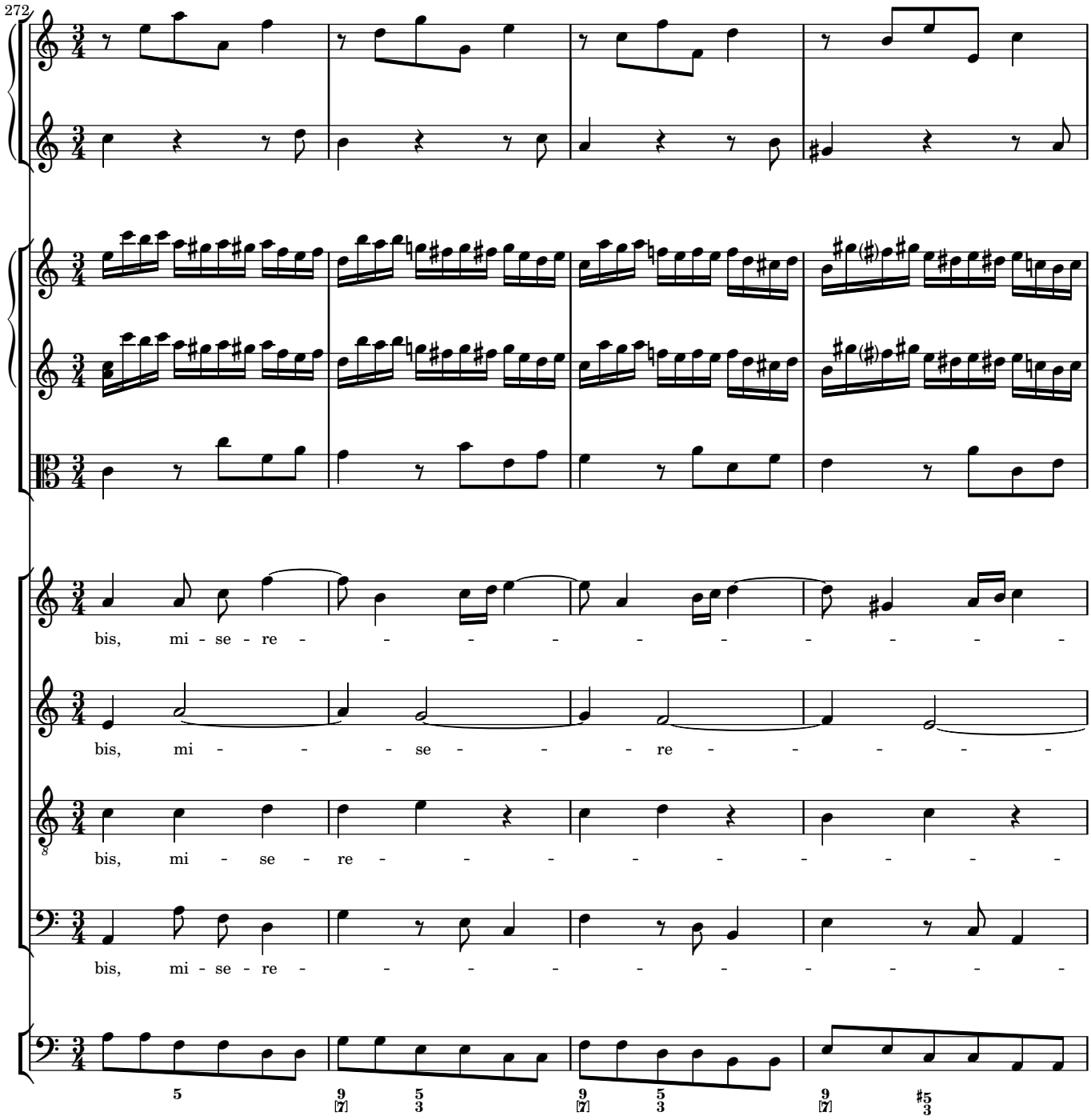
272
bis, mi - se - re - - - - - - - - - - -
bis, mi - - - - se - - - - re - - - - -
bis, mi - se - re - - - - - - - - - - -
bis, mi - se - re - - - - - - - - - - -

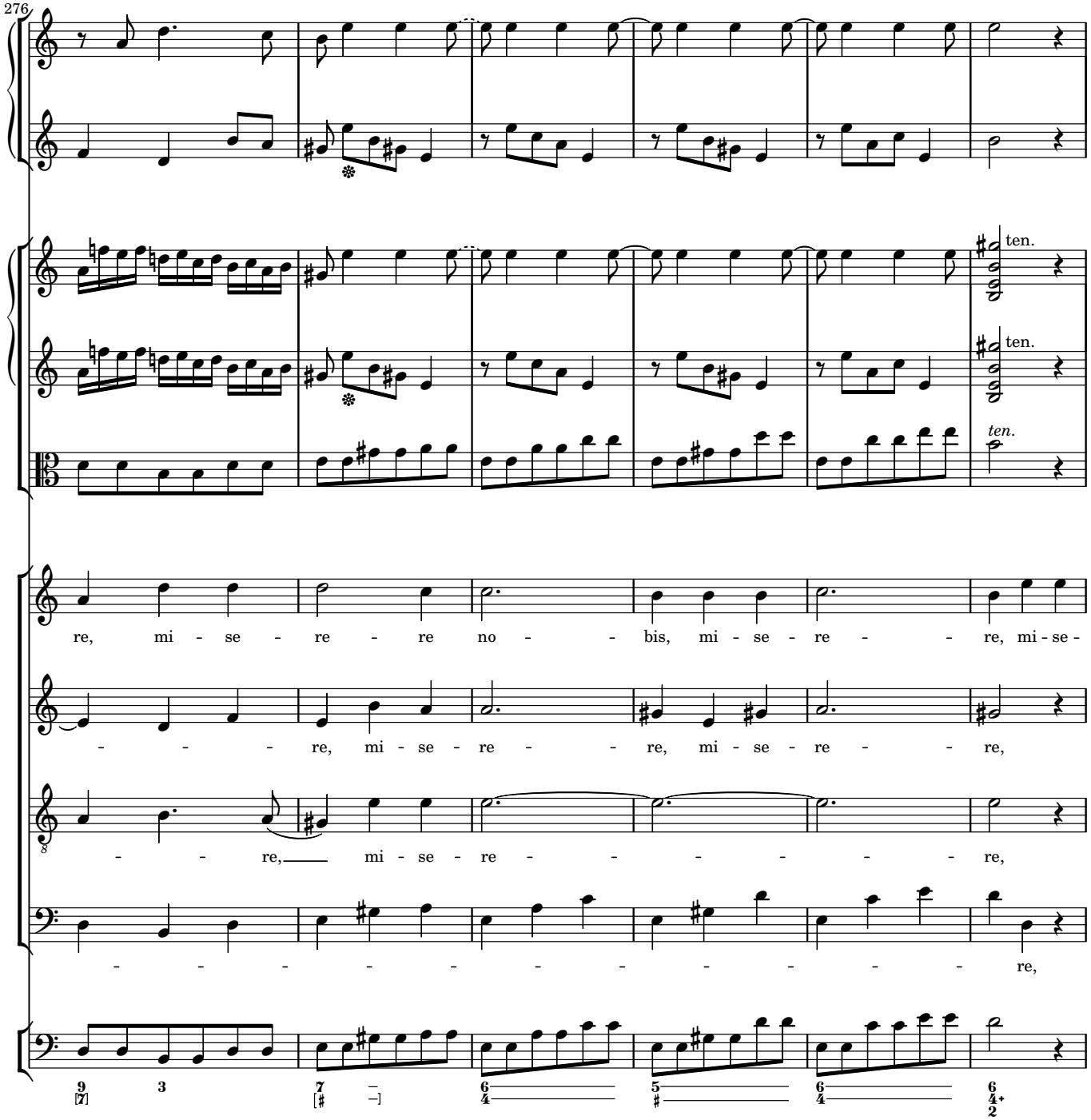
276
ten.
ten.
ten.
re, mi - se - re - re no - - bis, mi - se - re - - re, mi - se -
- - - re, mi - se - re - - re, mi - se - re - - re,
- - re, mi - se - re - - - - - - re,
- - - - - - - - - - re,

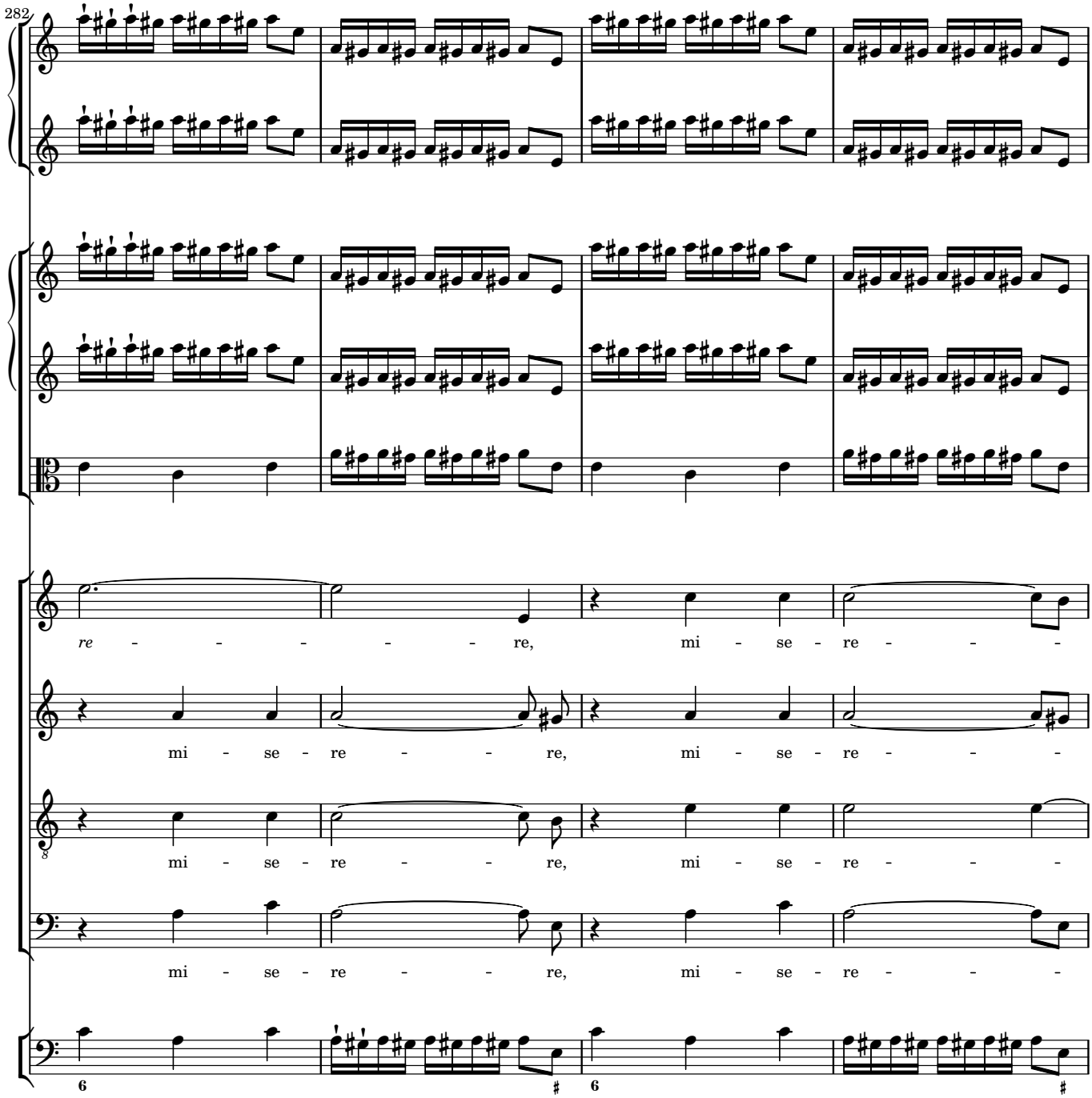
282
re - - - - - - re, mi - se - re - - -
mi - se - re - - re, mi - se - re - - -
mi - se - re - - re, mi - se - re - - -
mi - se - re - - re, mi - se - re - - -

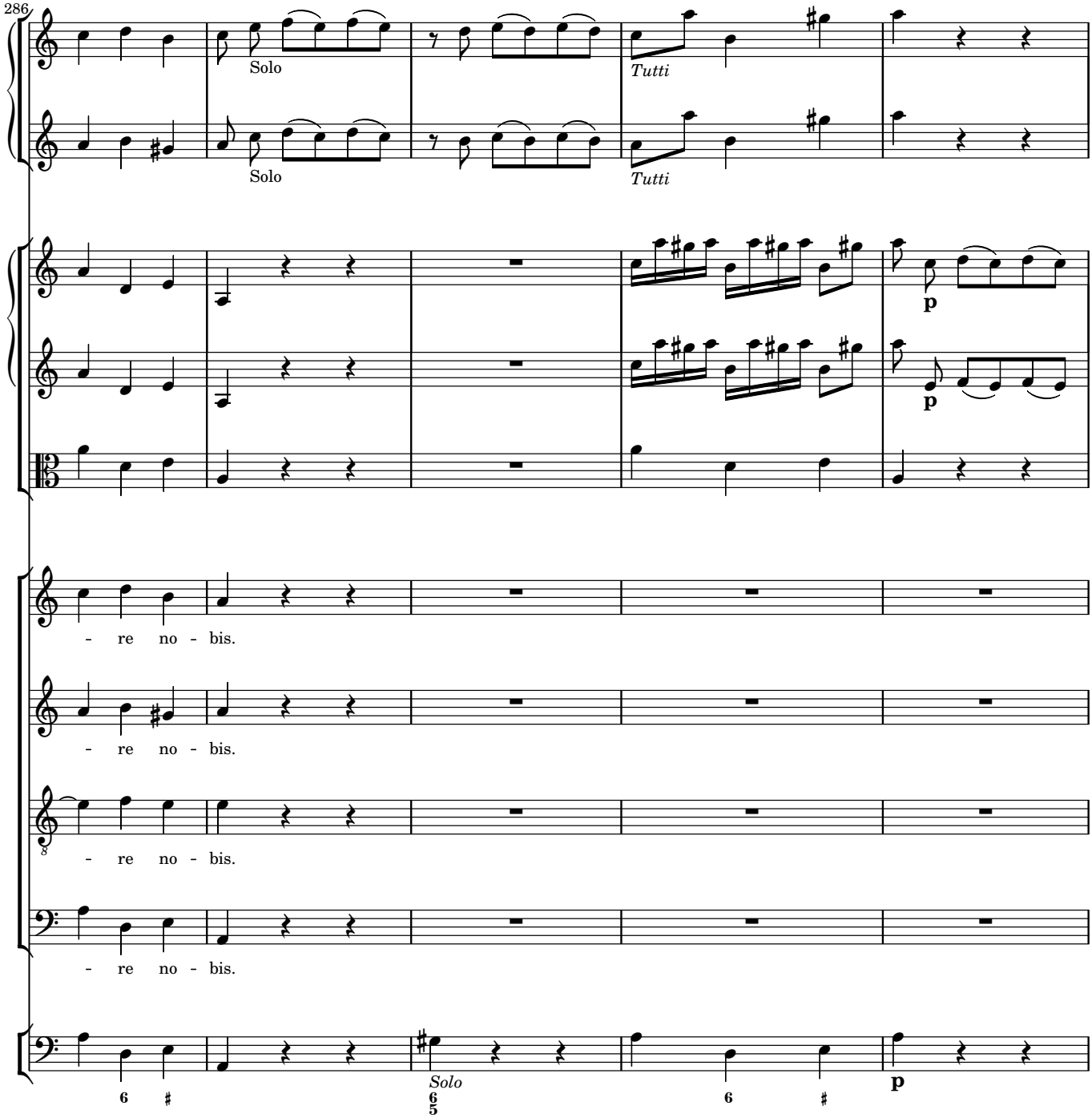
286
Solo
Solo
Tutti
Tutti
p
p
- re no - bis.
- re no - bis.
- re no - bis.
- re no - bis.
Solo
p

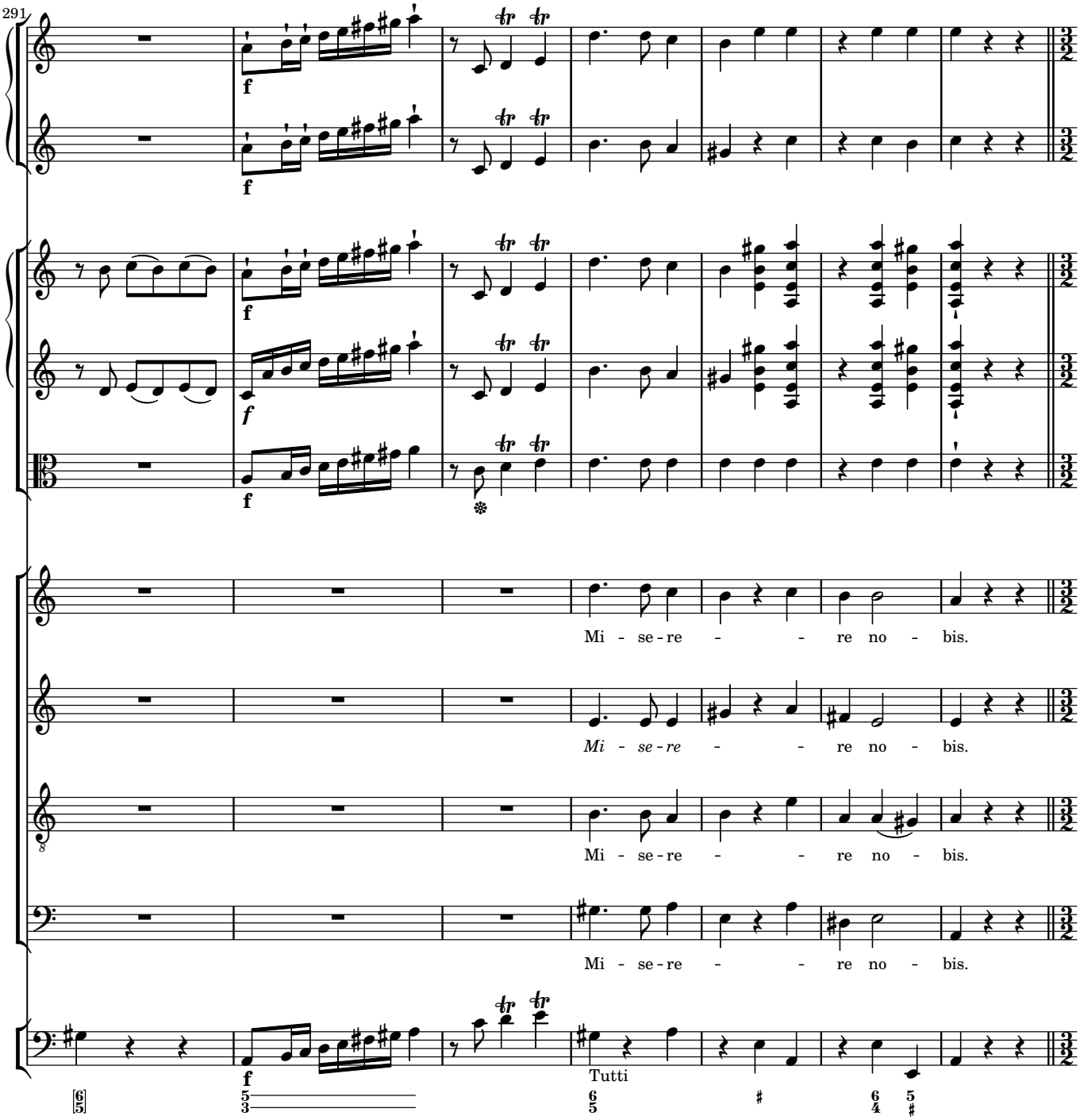
291
f
f
f
f
Mi - se - re - - re no - bis.
Mi - se - re - - re no - bis.
Mi - se - re - - re no - bis.
Mi - se - re - - re no - bis.
Tutti

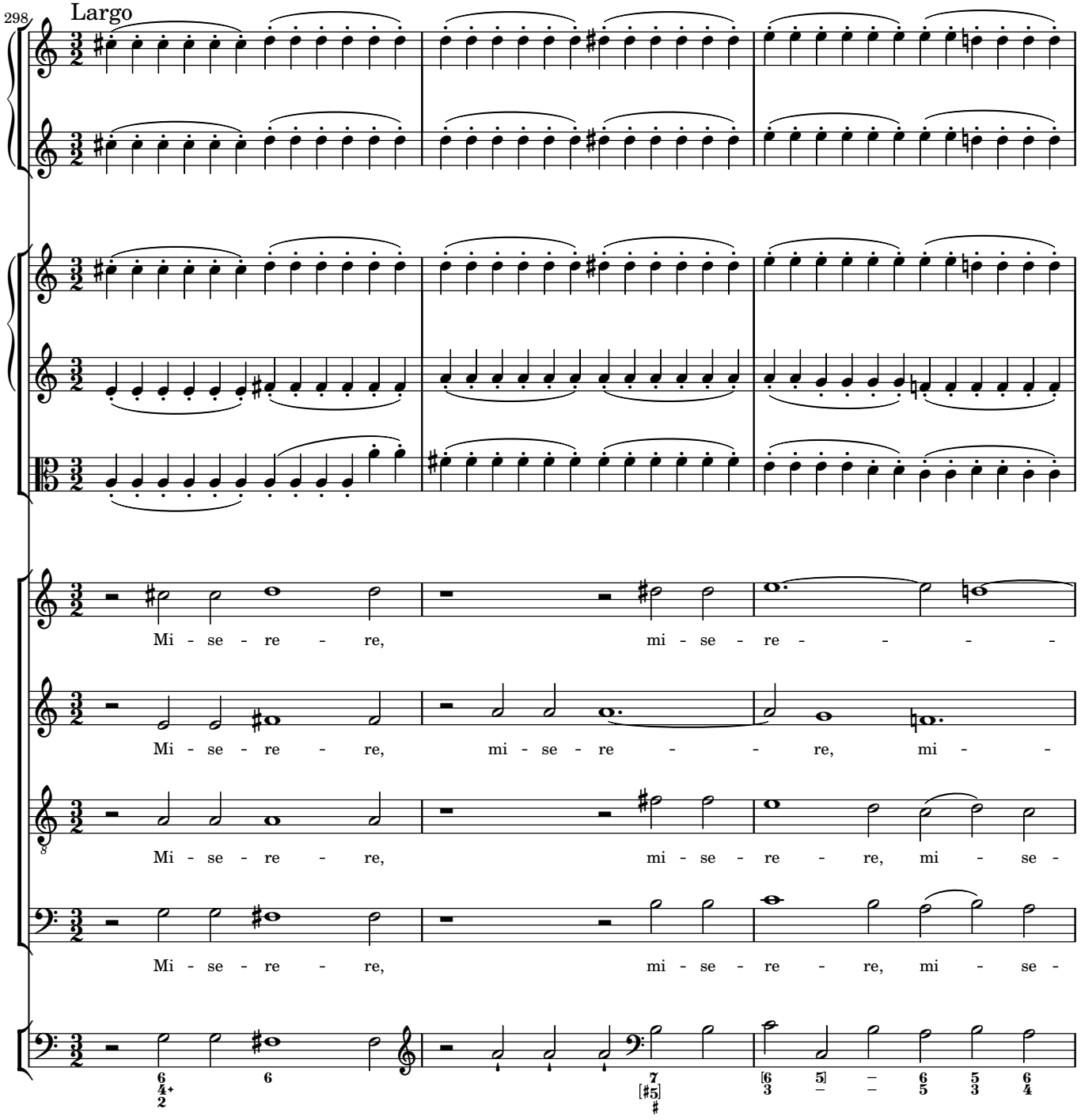
298
Largo
Mi - se - re - re, mi - se - re - - - -
Mi - se - re - re, mi - se - re - - re, mi - -
Mi - se - re - re, mi - se - re - re, mi - se -
Mi - se - re - re, mi - se - re - re, mi - se -

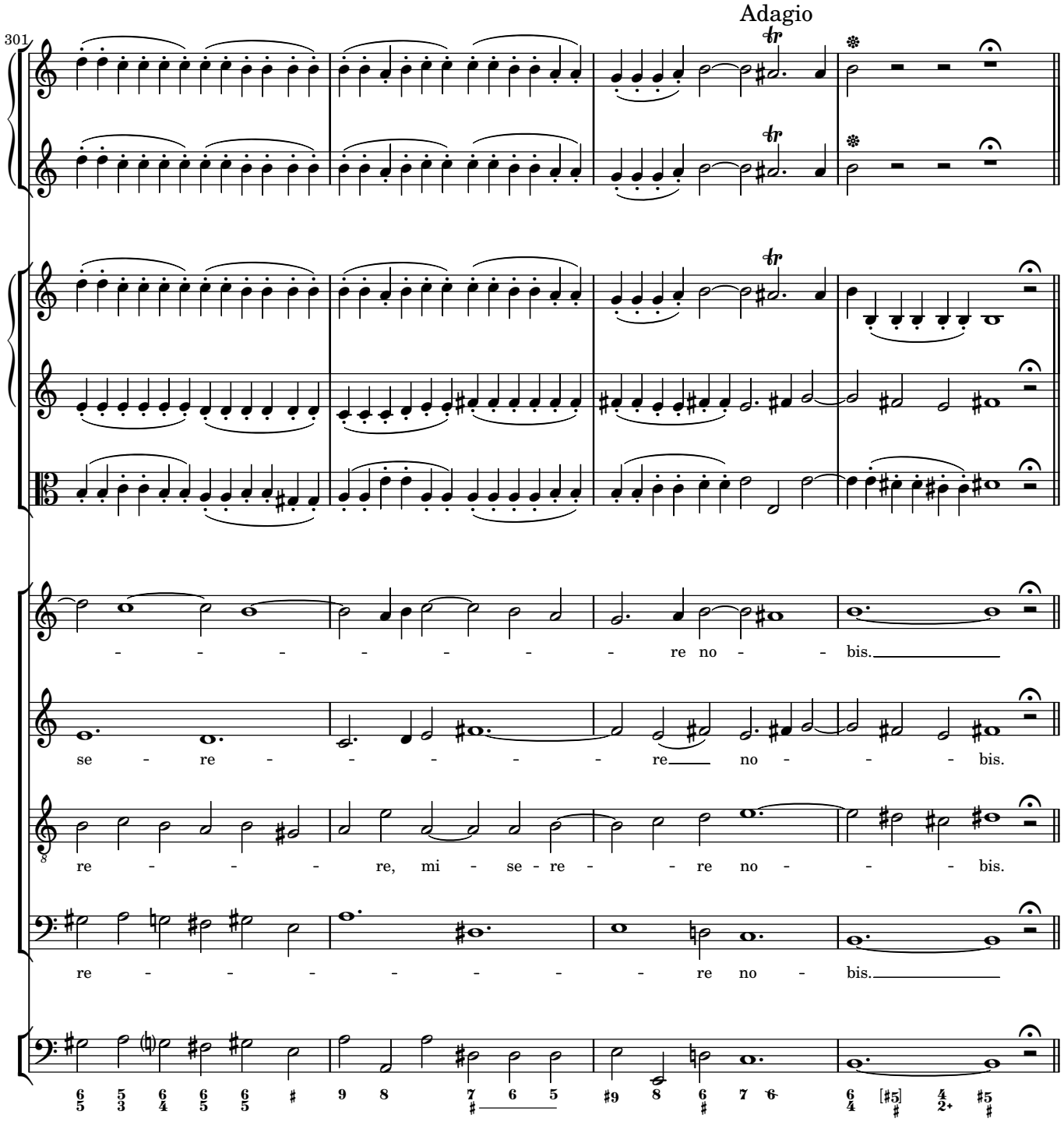
Adagio
301
re no bis.
se re re no bis.
re, mi se re re no bis.
re no bis.

Quoniam

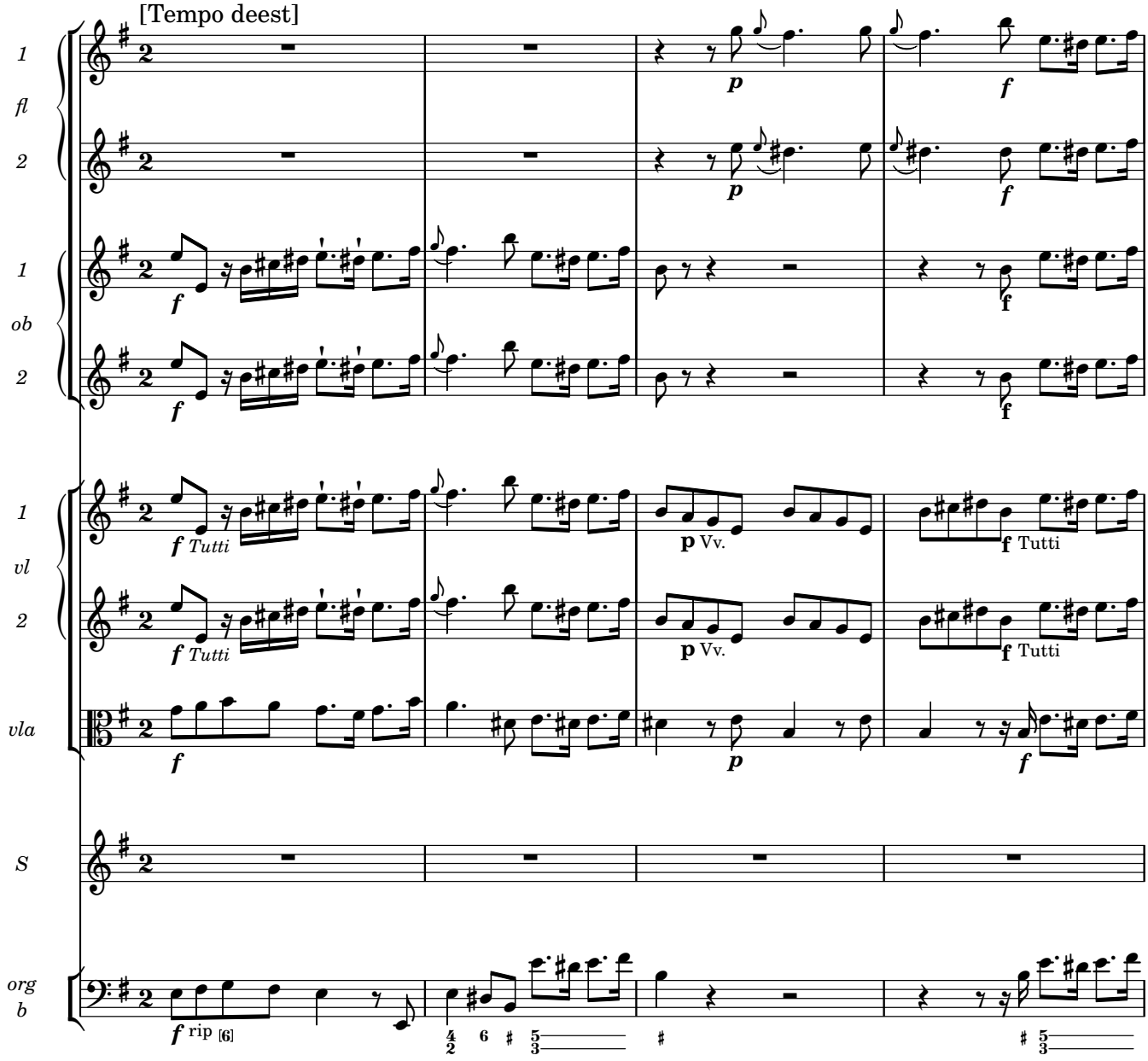

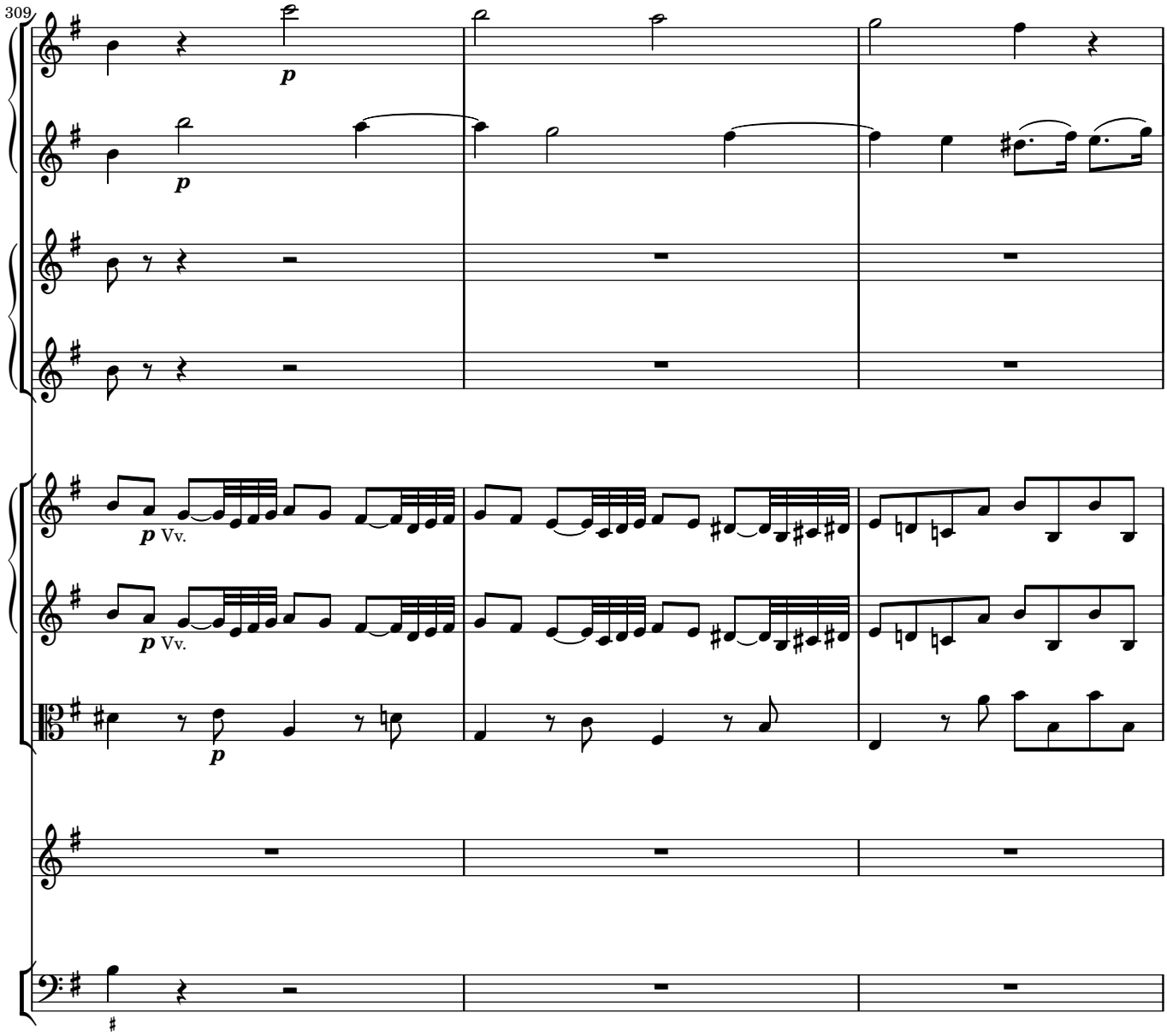
309
p
p
p Vv.
p Vv.
p

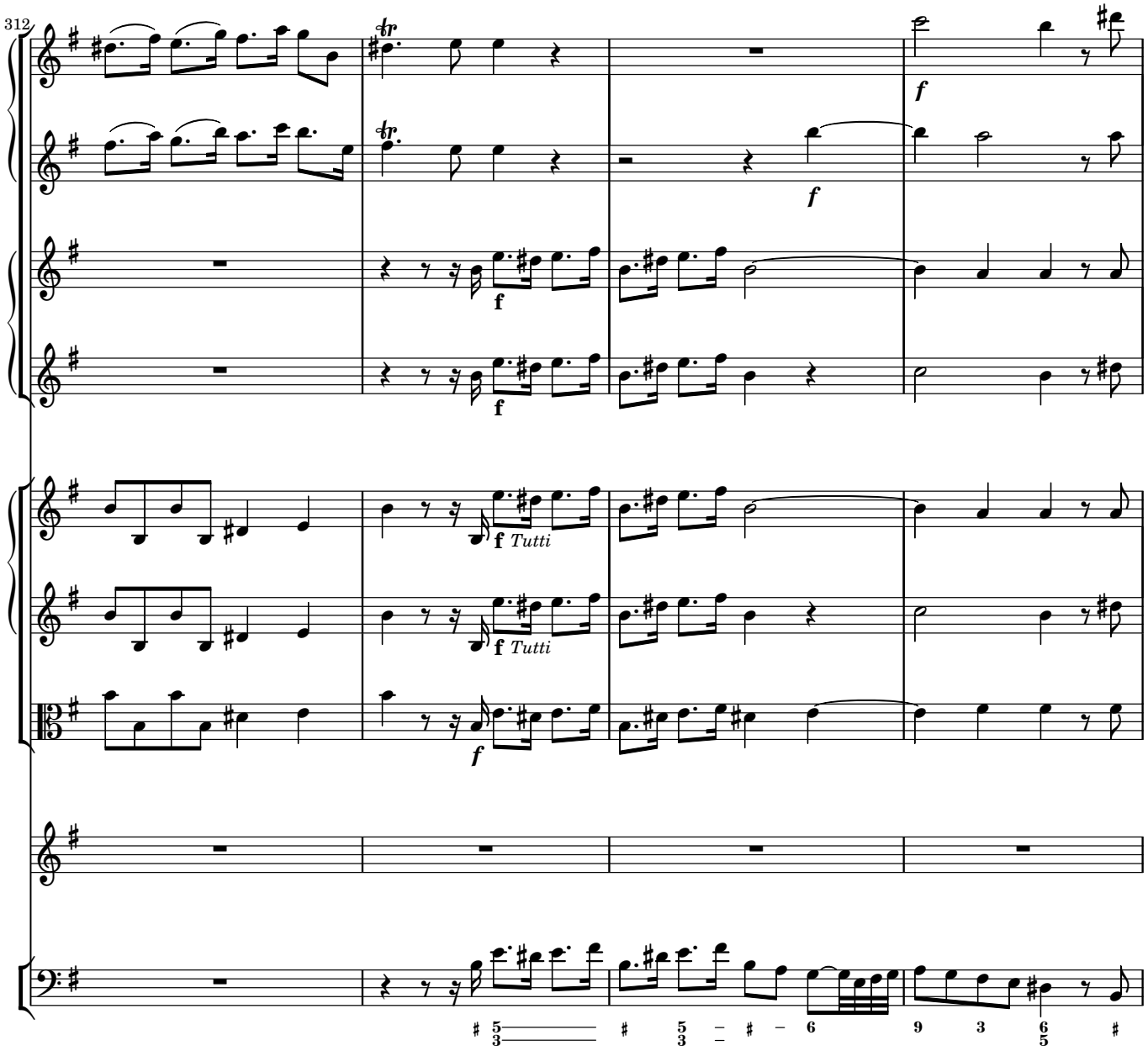
312
f
f
f
f
f Tutti
f Tutti
f

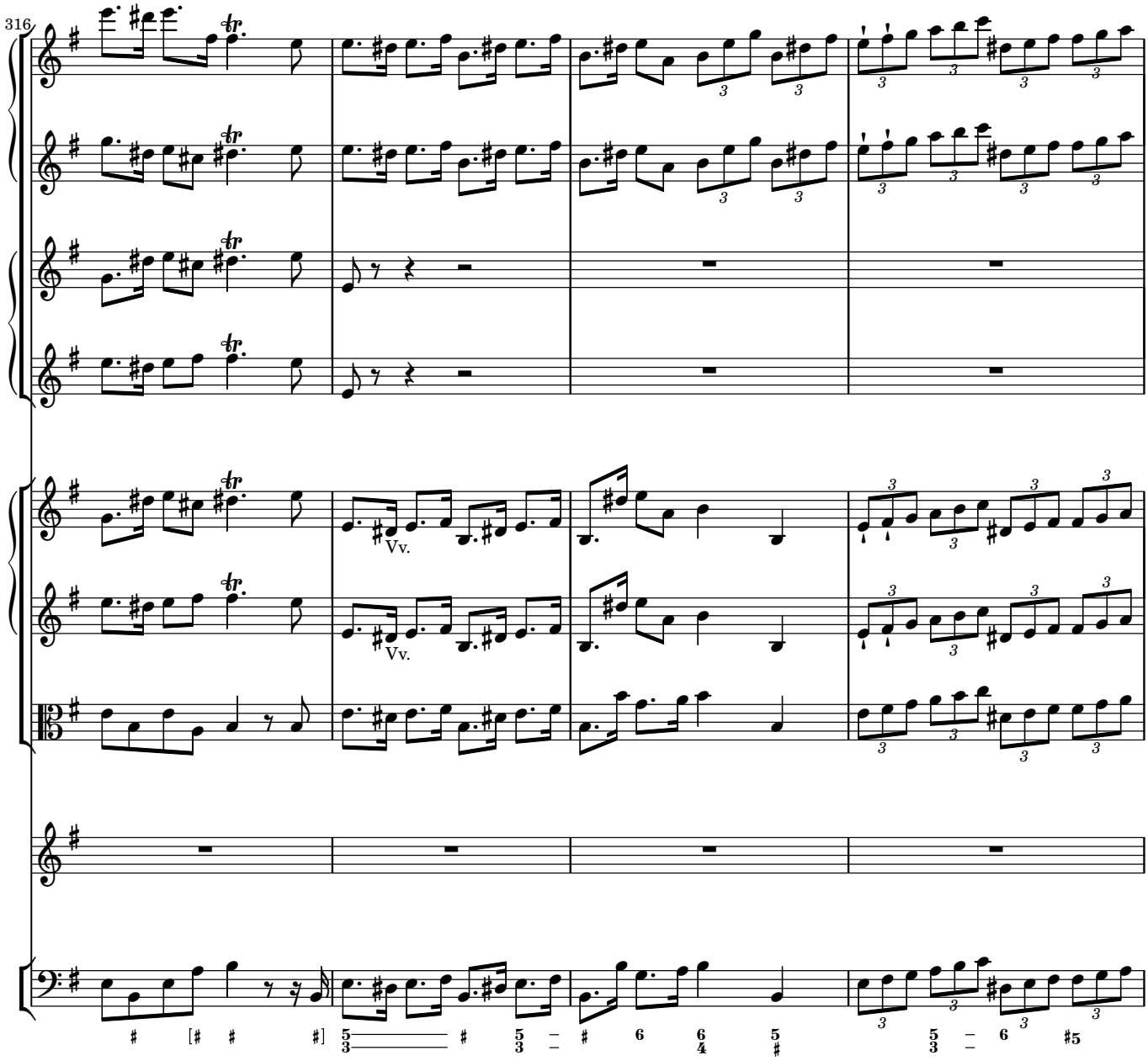
316
Vv.
Vv.

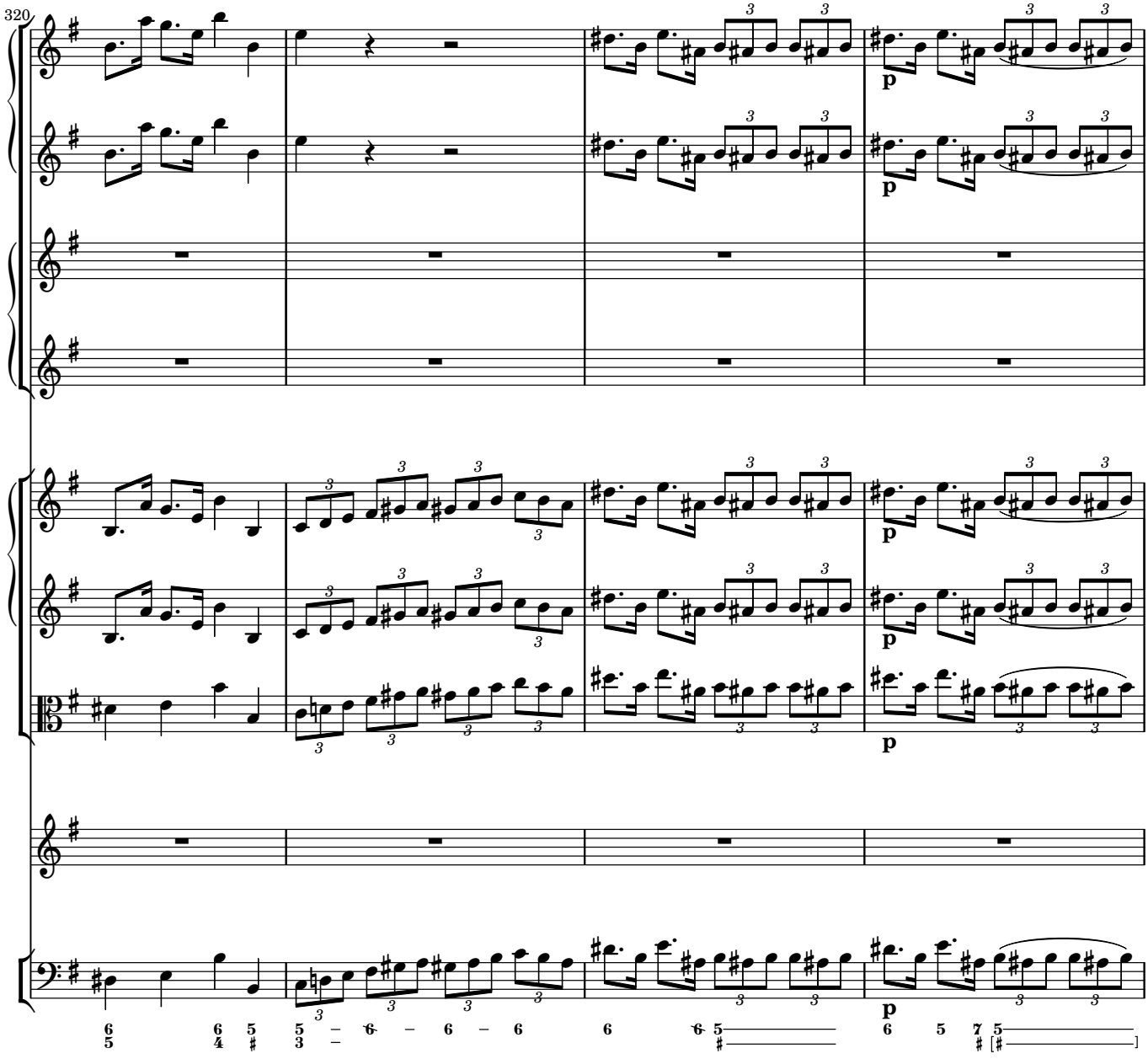
320
p
p
p
p

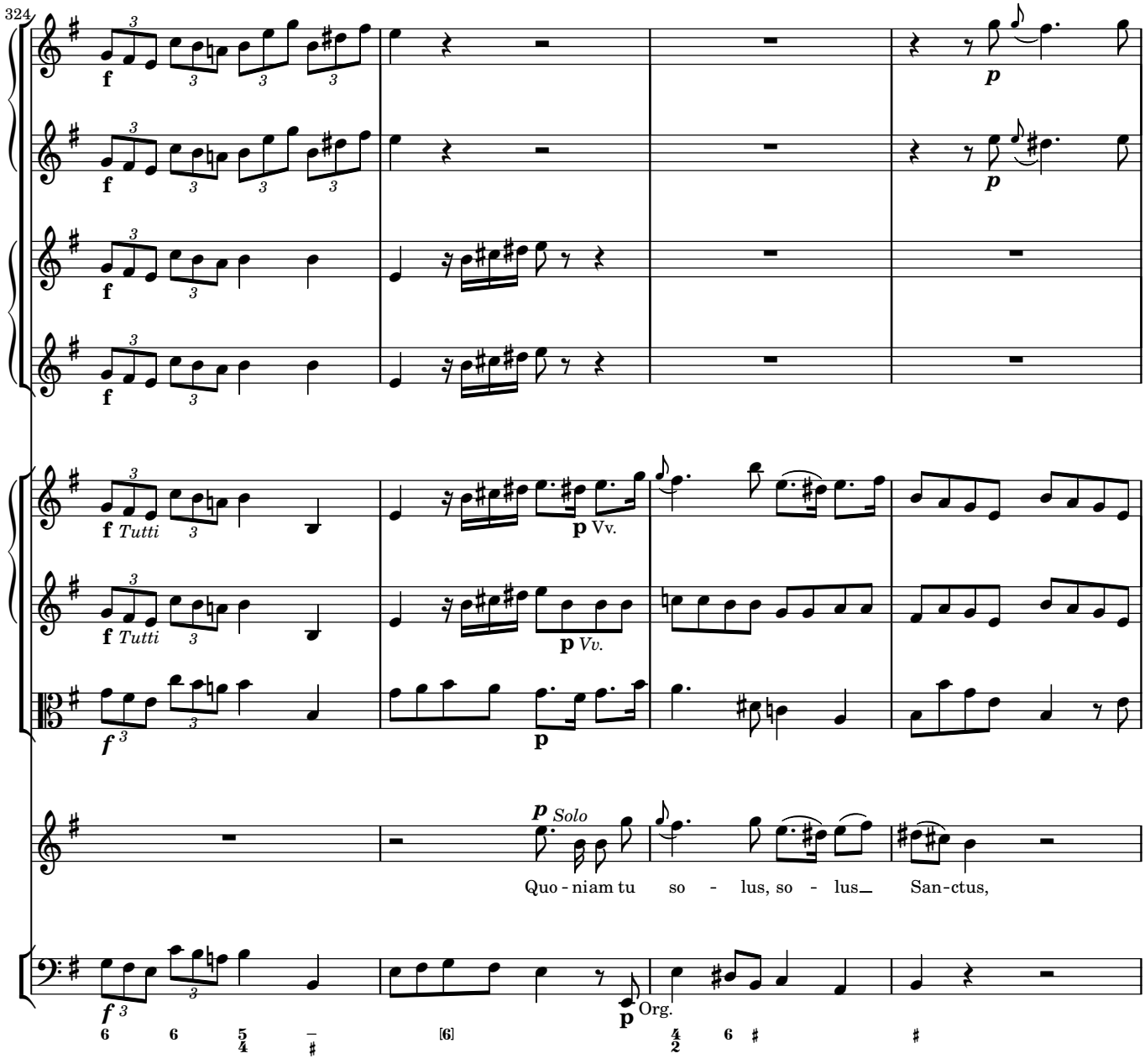
324
f
p
f Tutti
p Vv.
p Solo
Quo - niam tu so - lus, so - lus San-ctus,
p Org.

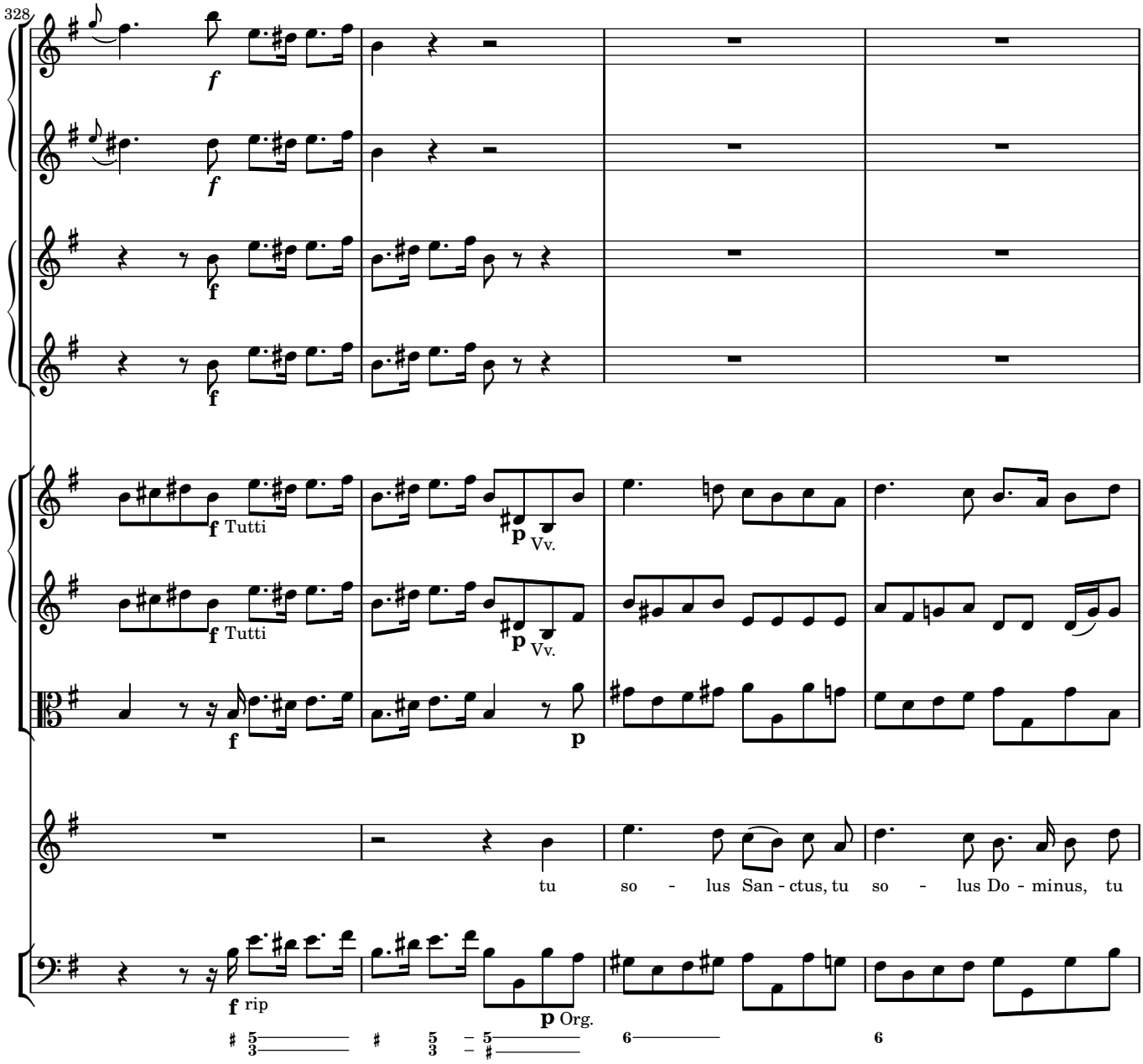
328
f
f
f
f
f Tutti
p Vv.
f Tutti
p Vv.
f
p
tu so - lus San - ctus, tu so - lus Do - minus, tu
f rip
p Org.

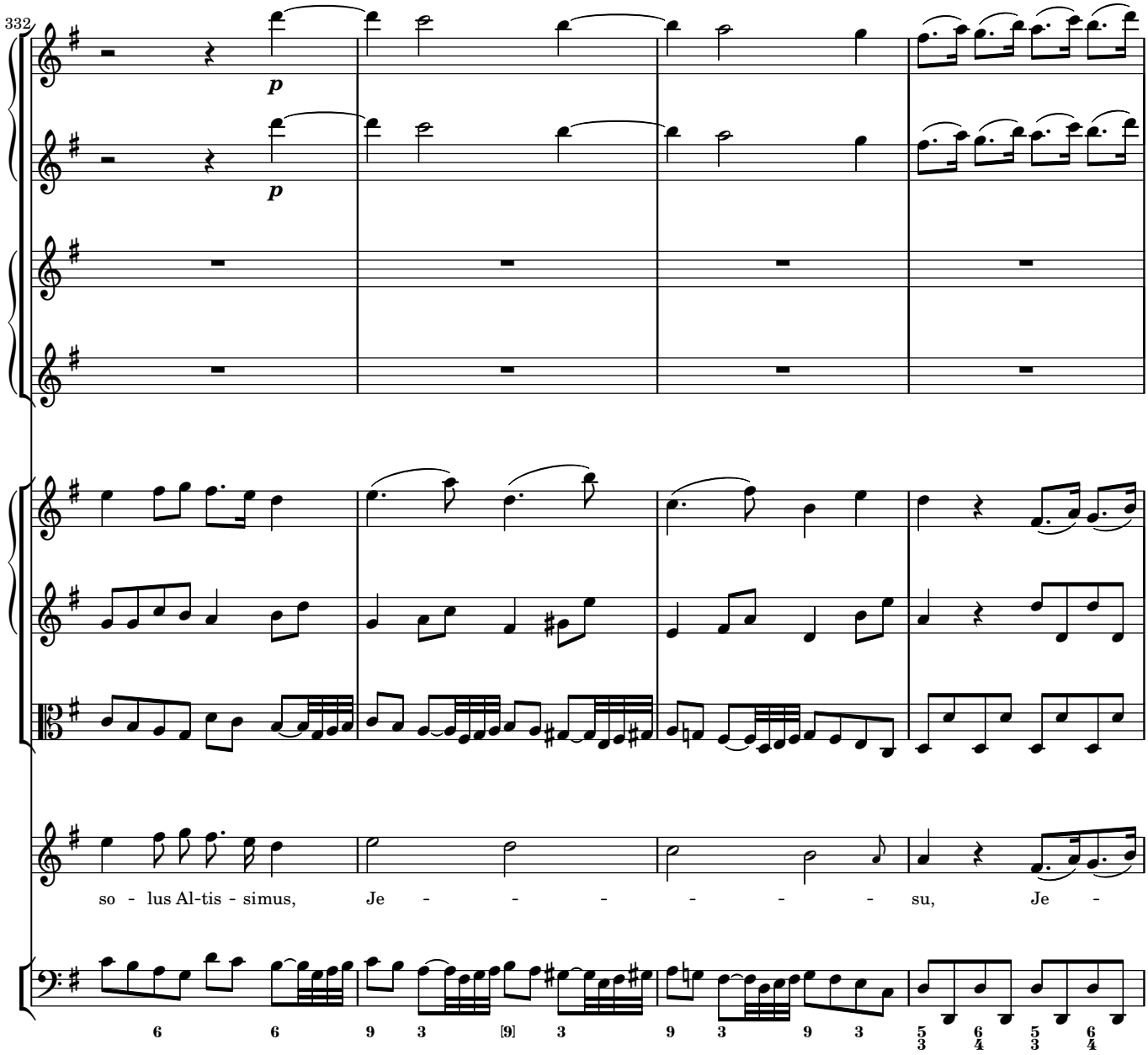
332
p
p
so - lus Al-tis - simus, Je - - - - - - su, Je -
6 6 9 3 [9] 3 9 3 9 3 5 6 5 6
3 4 3 4

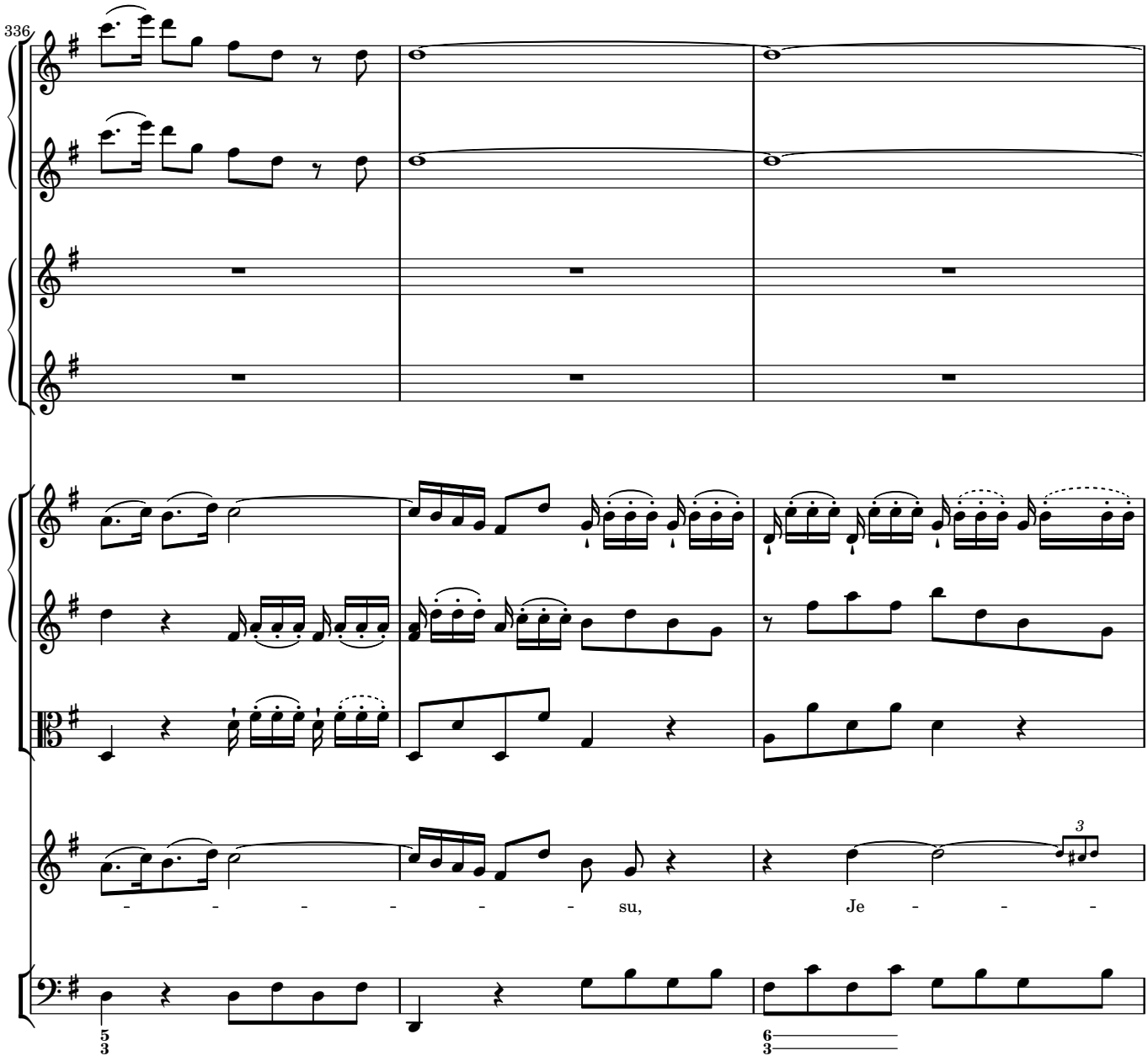
336
su,
Je

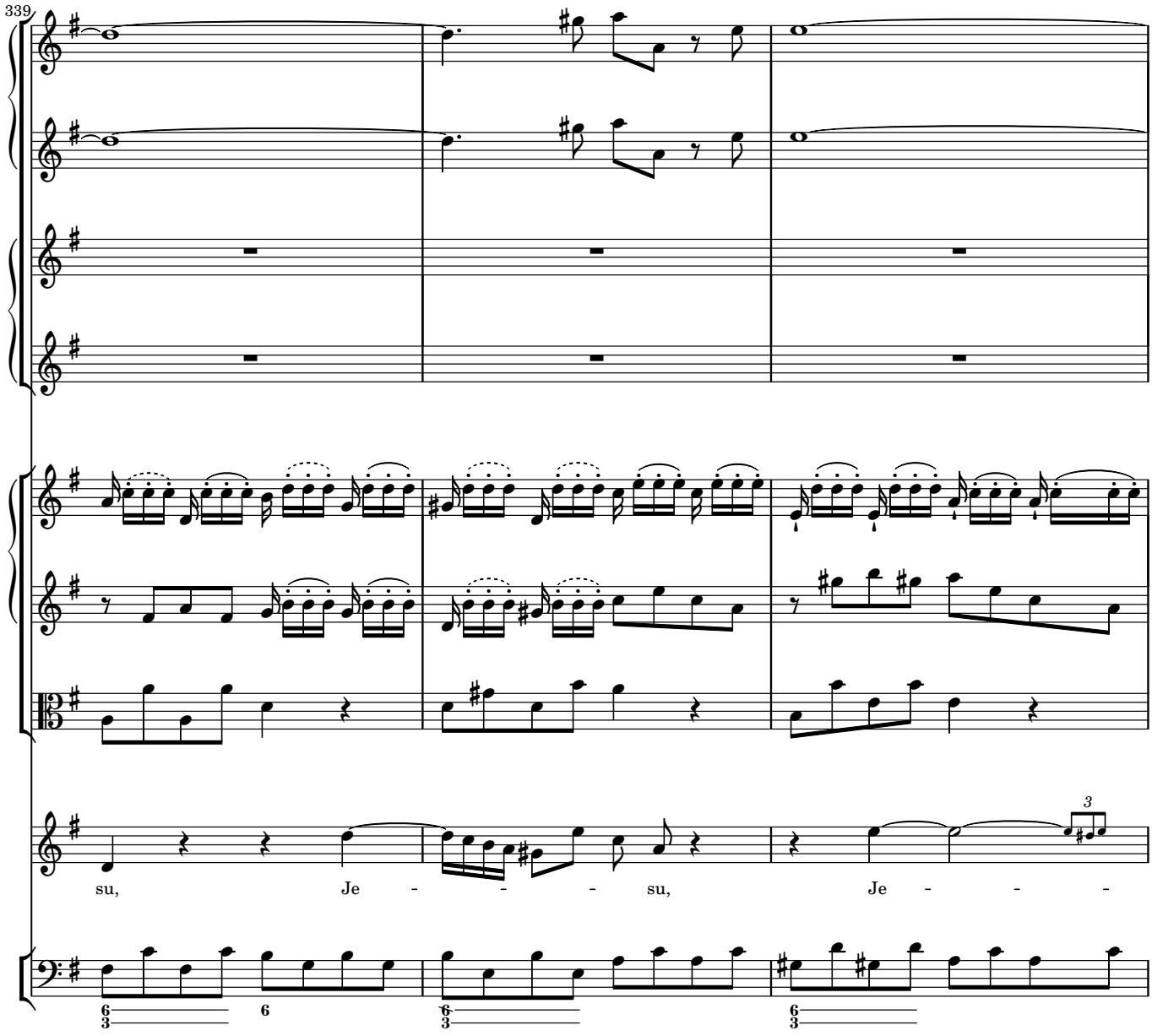
339
su, Je - - - su, Je - - -

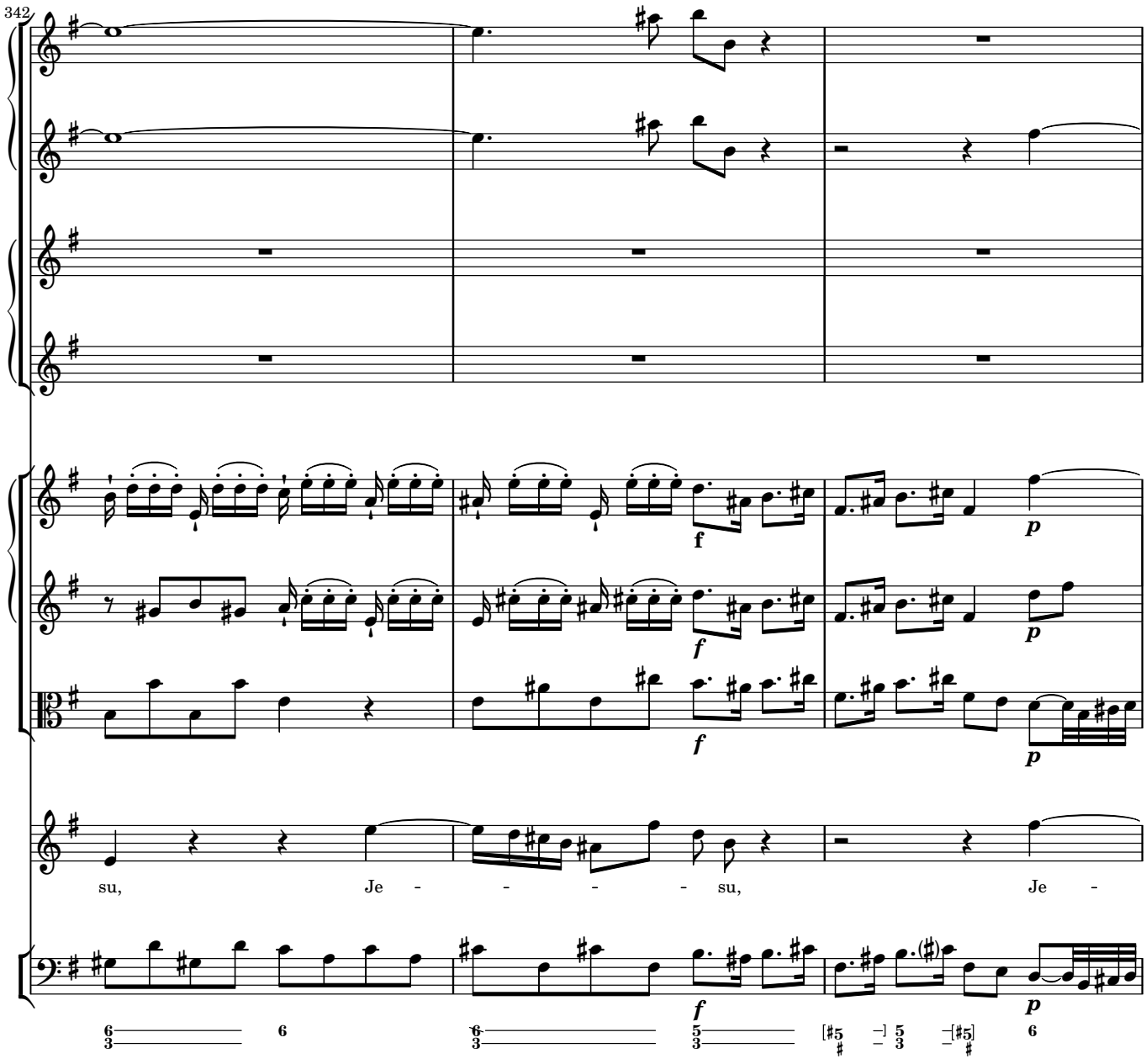
342
su, Je - - - - su, Je -

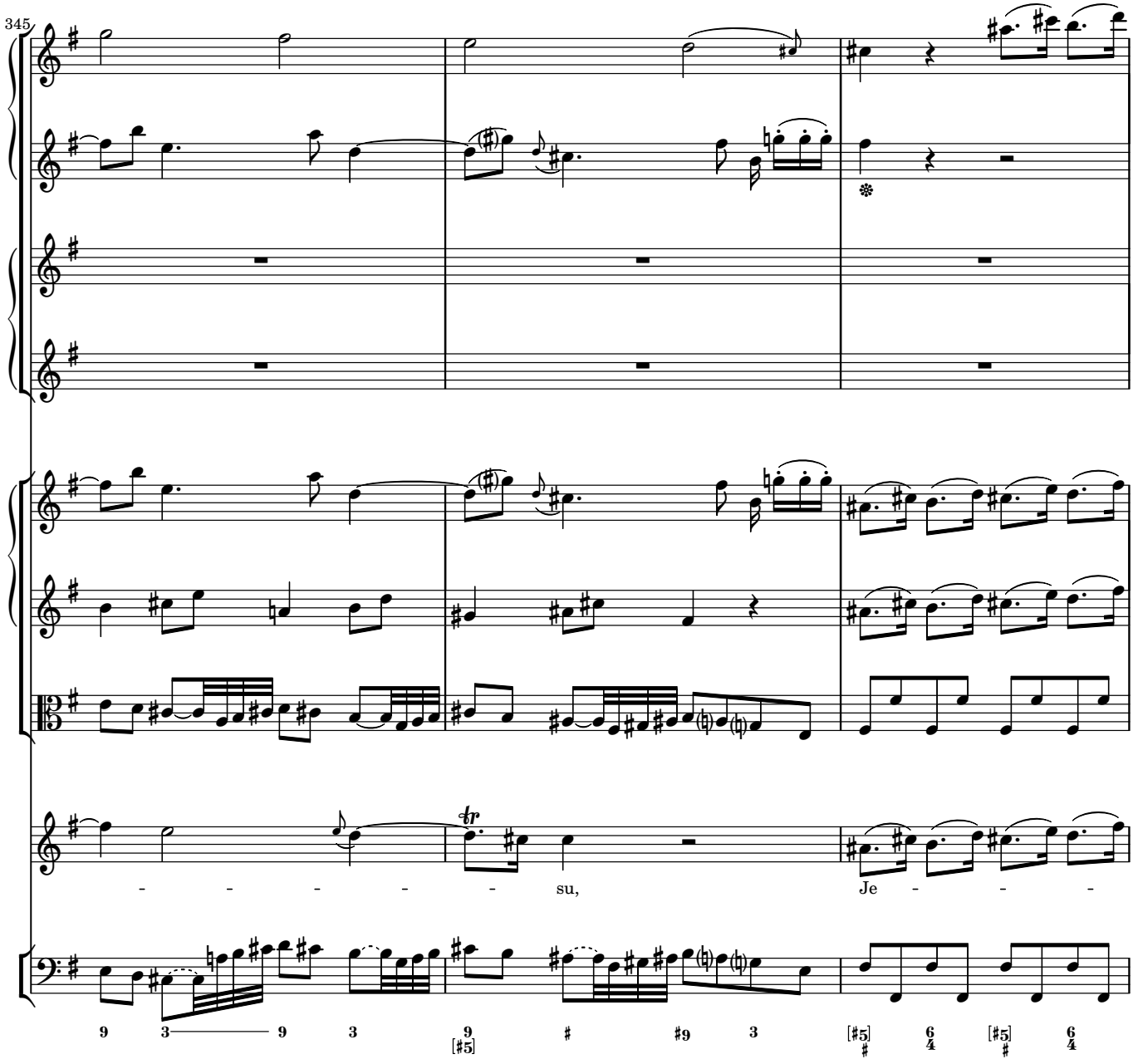
345
- - - - - su,
Je - - -

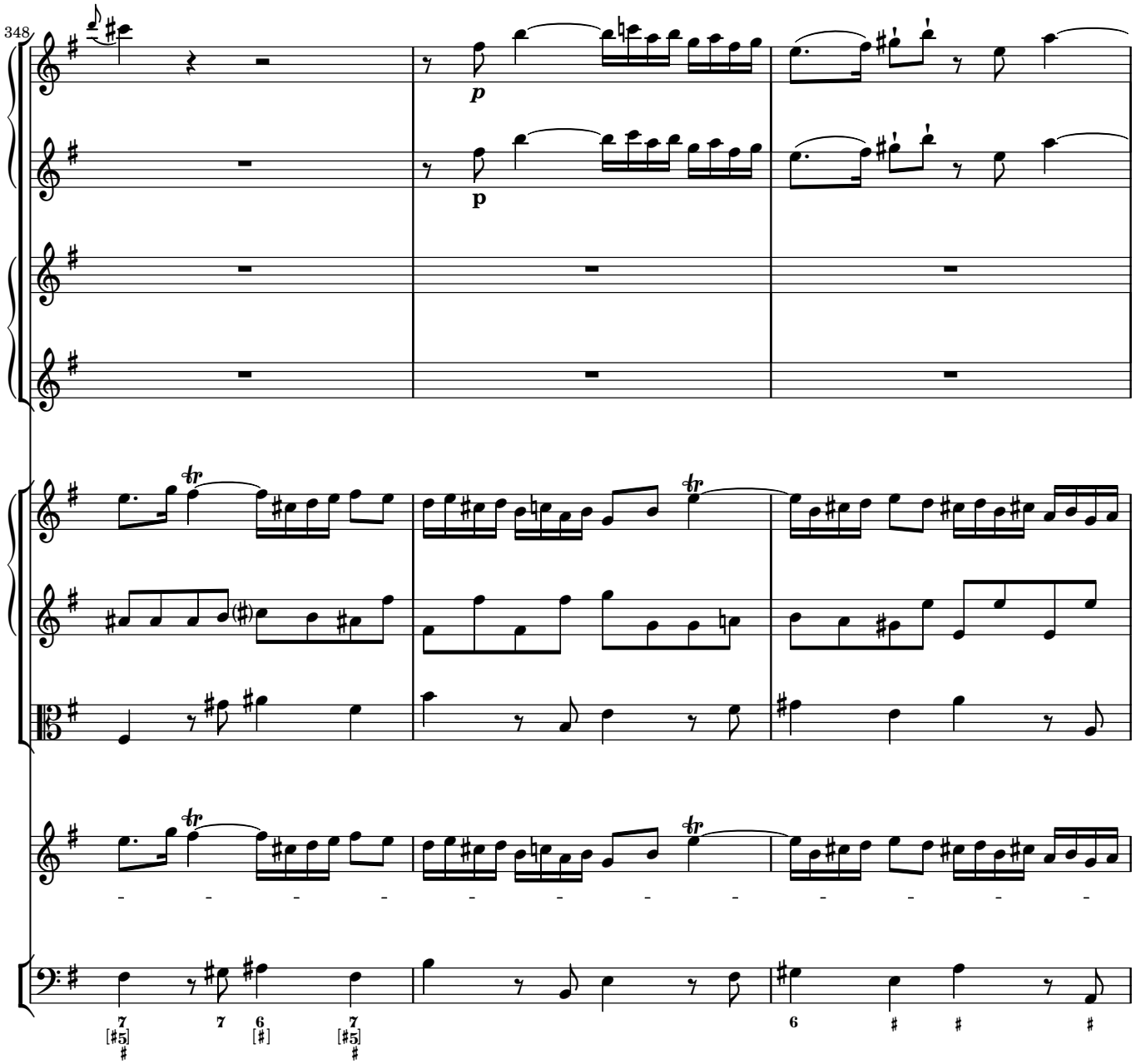
348
p
p
7 [#5] #
7
6 [#]
7 [#5] #
6
# # #

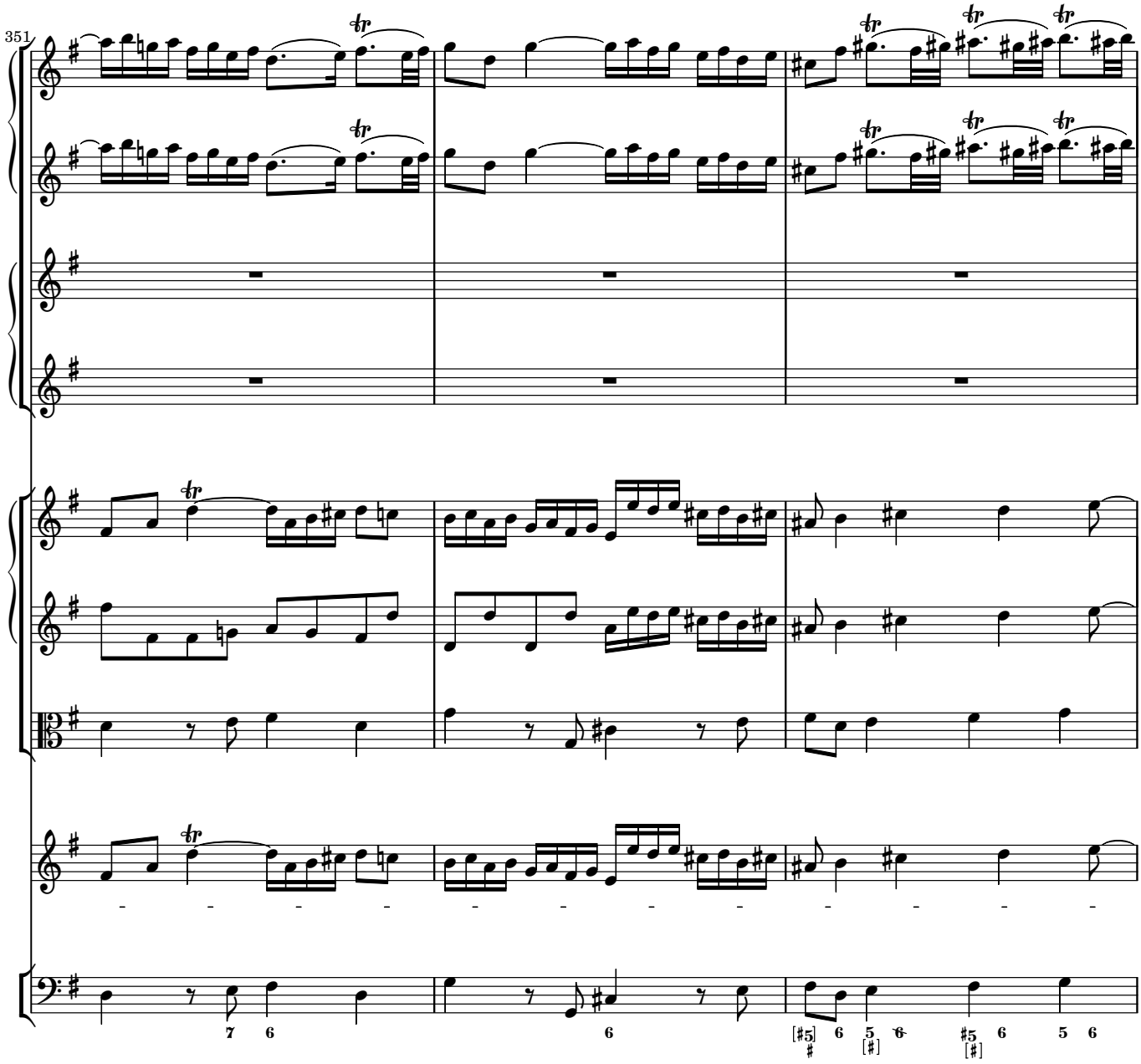
351

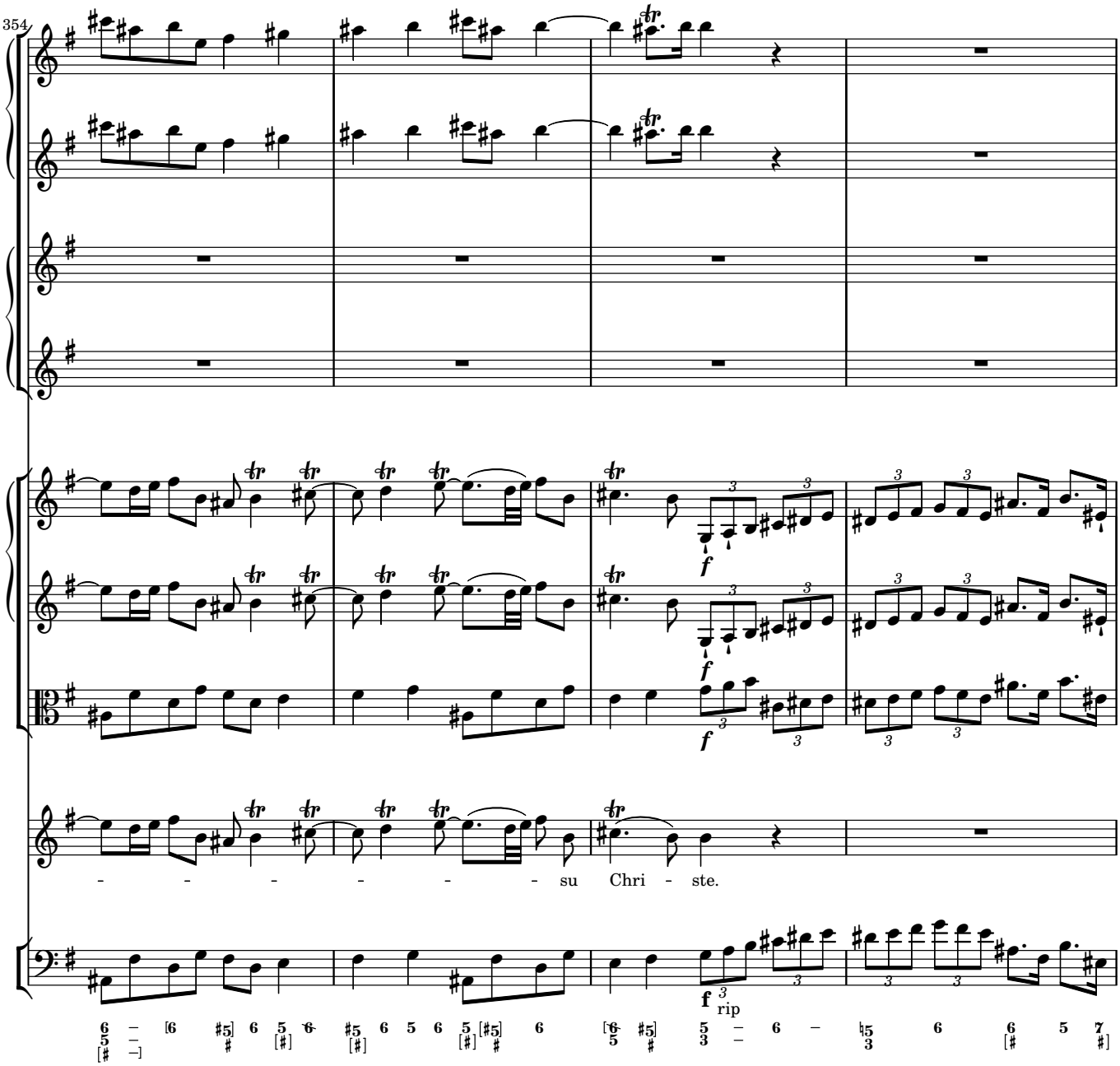
354
- - - - - - su Chri - ste.
f
rip

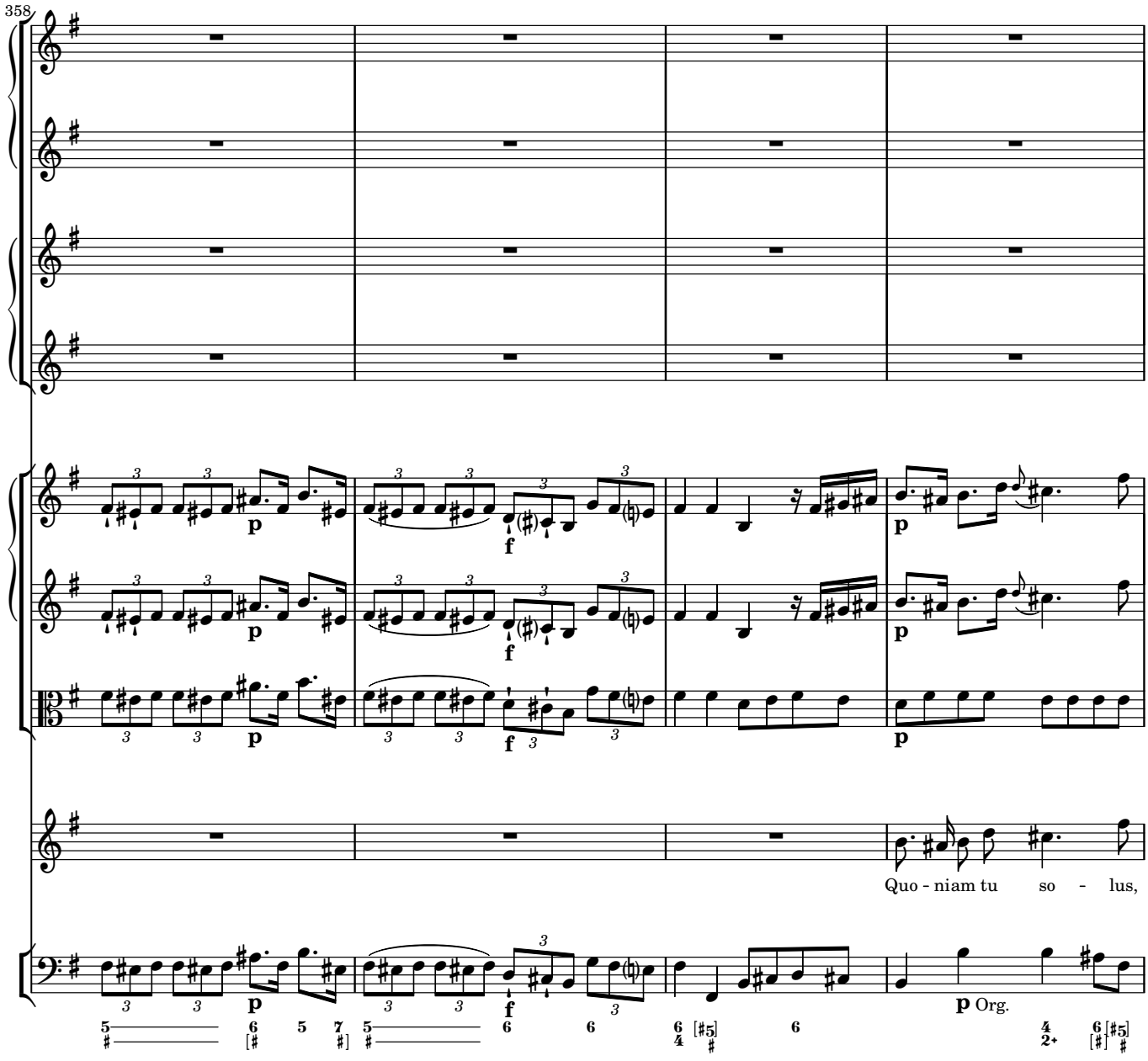
358
Quo - niam tu so - lus,
Org.

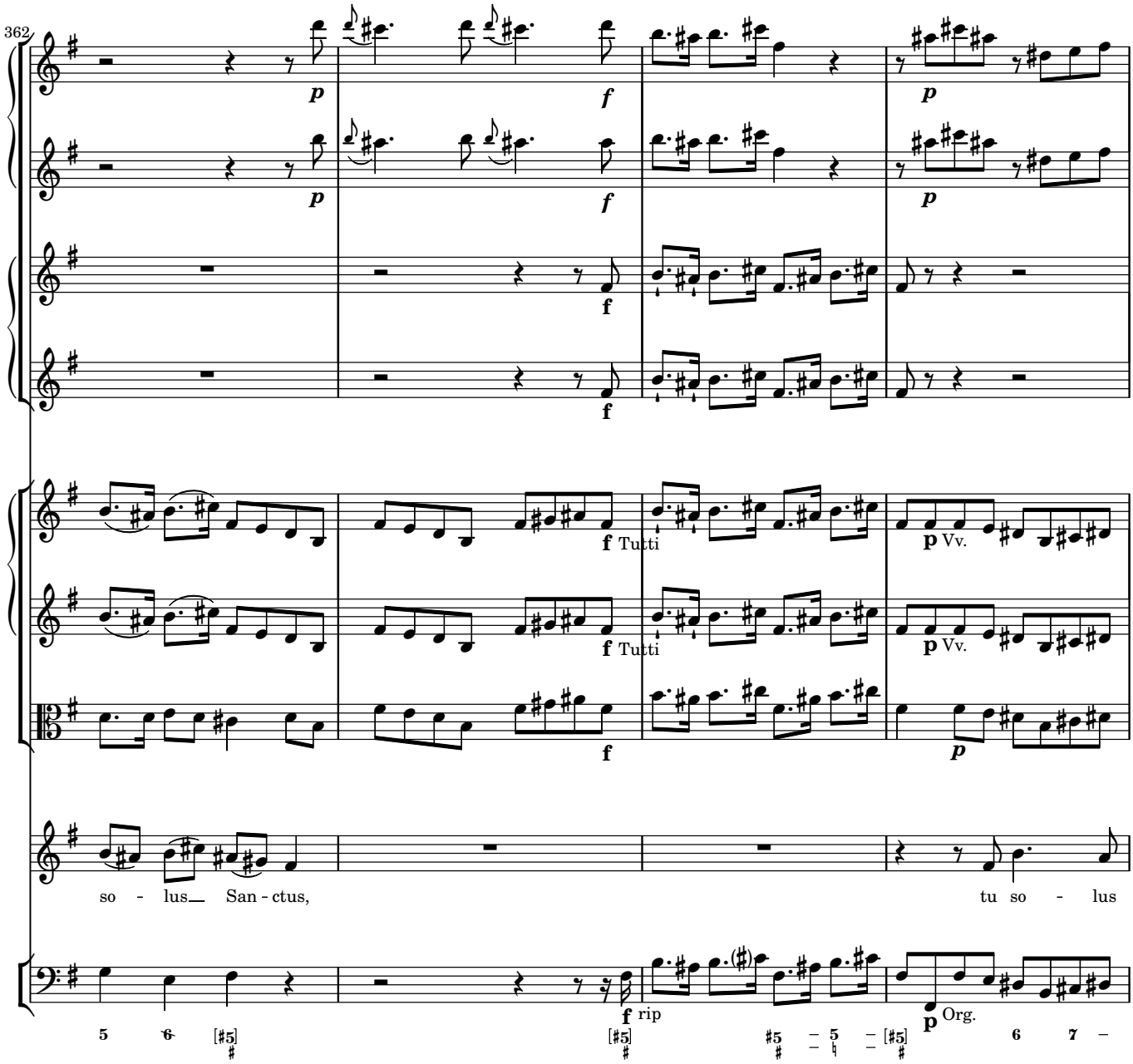
362
p
f
p
f
f
f Tutti
p Vv.
f Tutti
p Vv.
f
p
so - lus San - ctus,
tu so - lus
f rip
p Org.

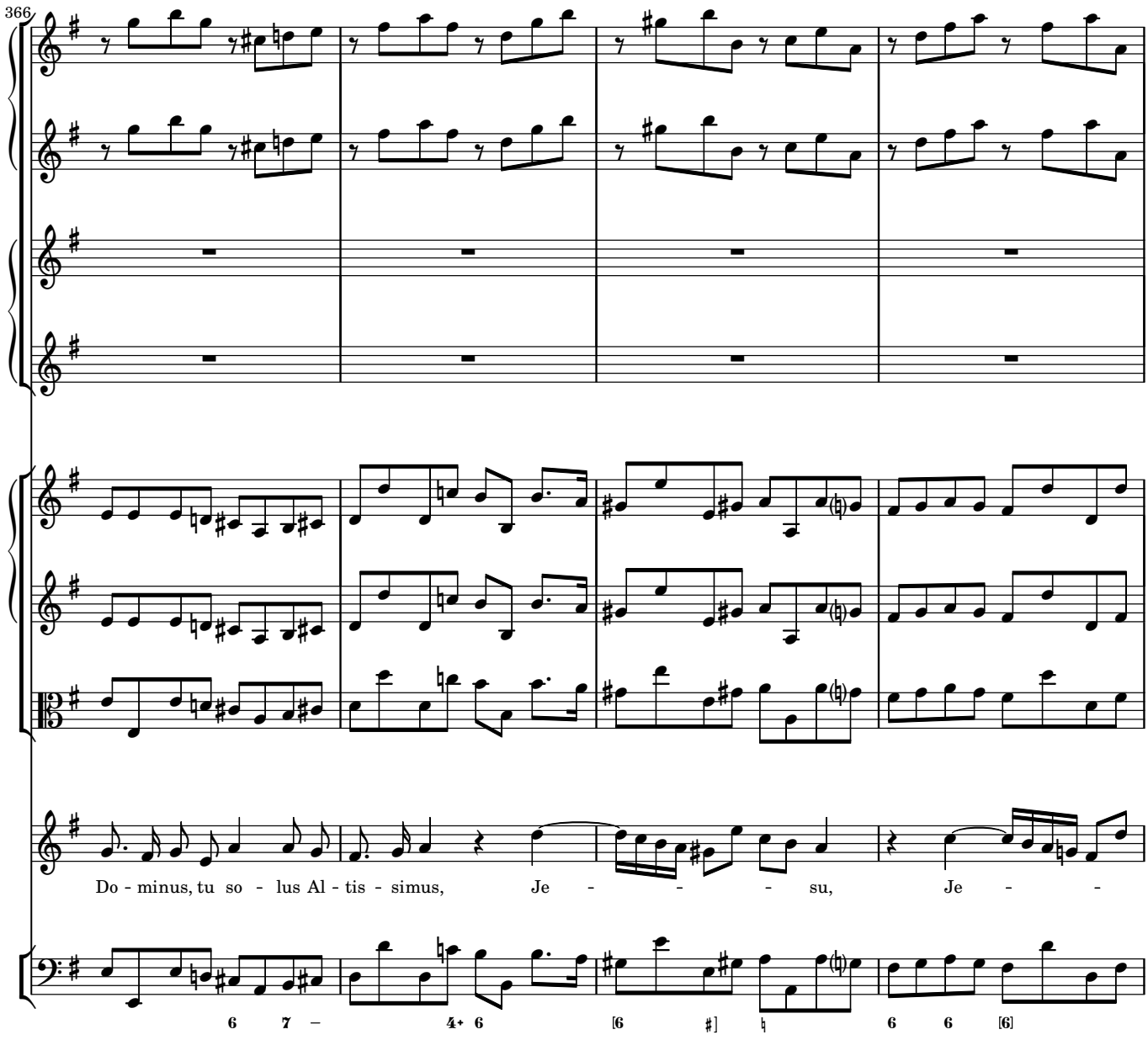
366
Do - minus, tu so - lus Al - tis - simus, Je - - - su, Je -
6 7 – 4+ 6 [6 ♯] ♮ 6 6 [6]

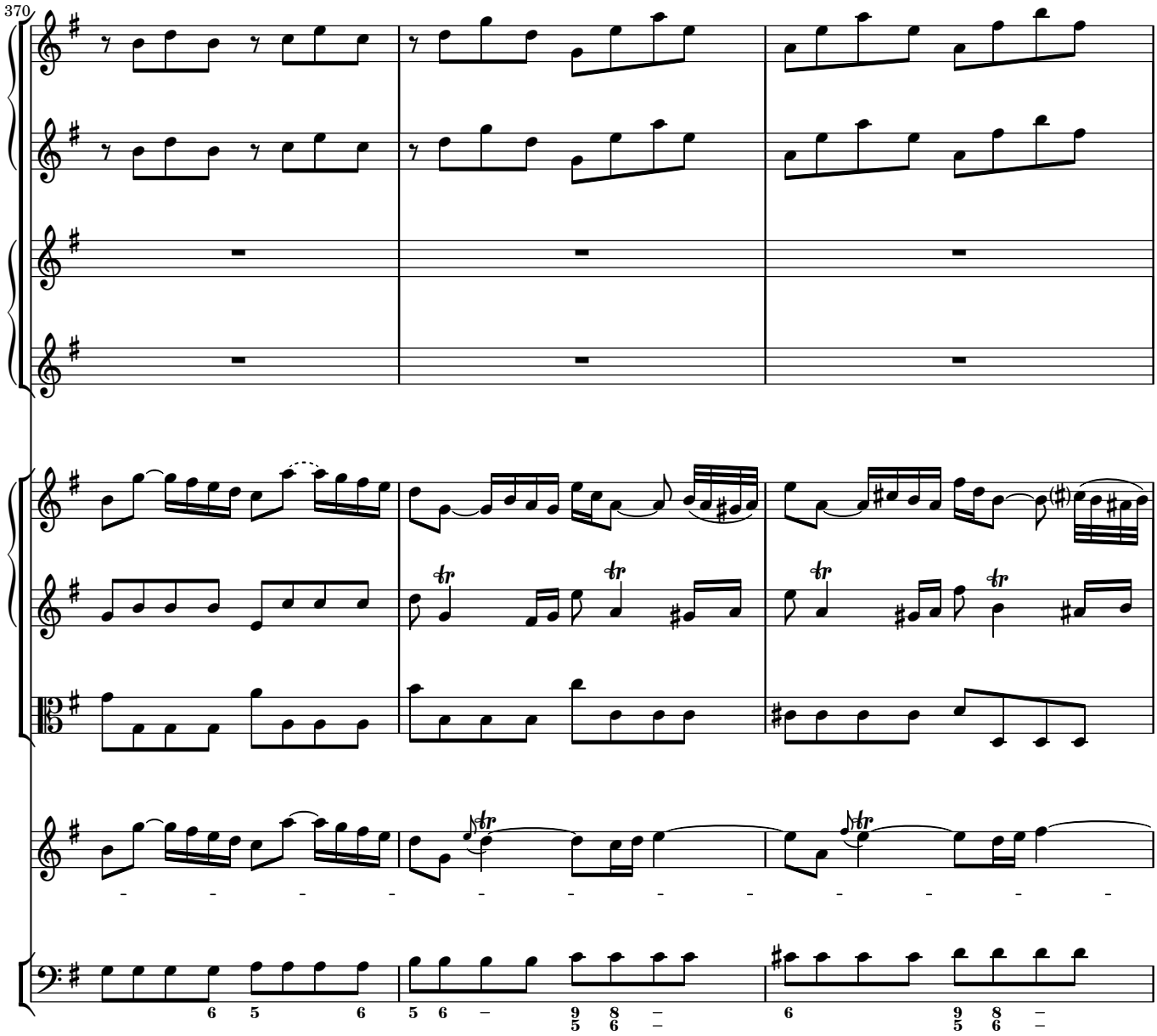
370

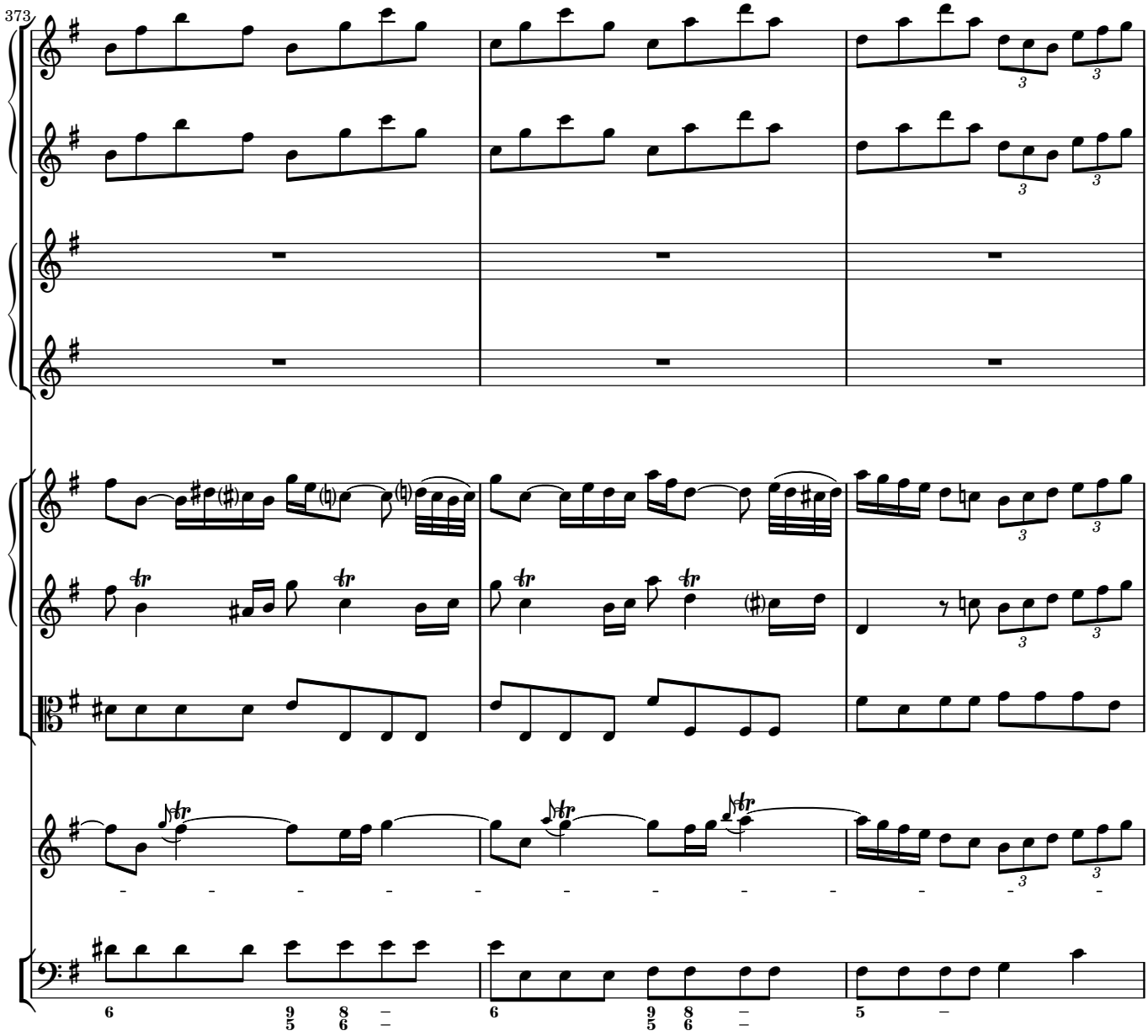
373

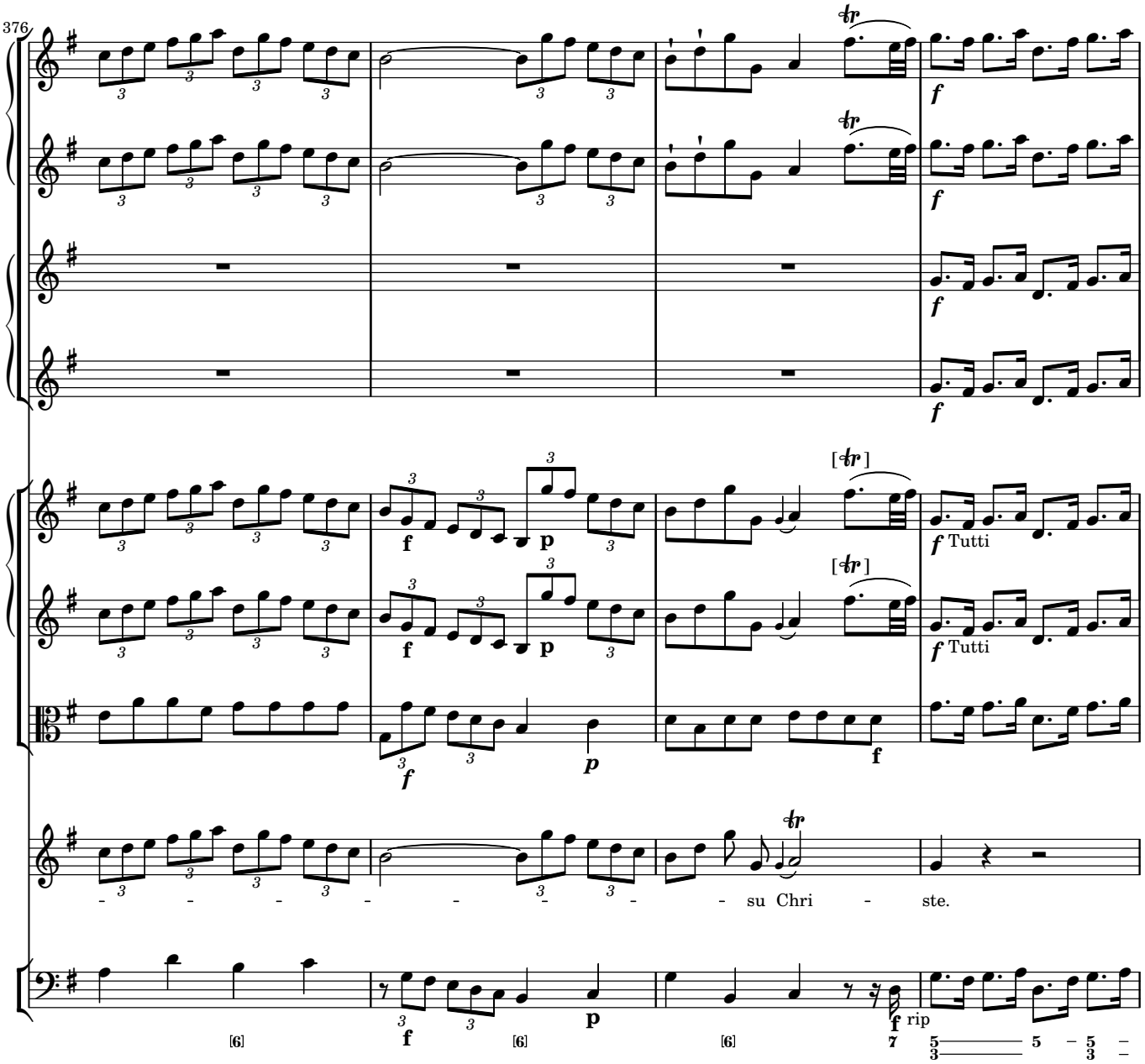
376
f
Tutti
p
su Chri - ste.
rip

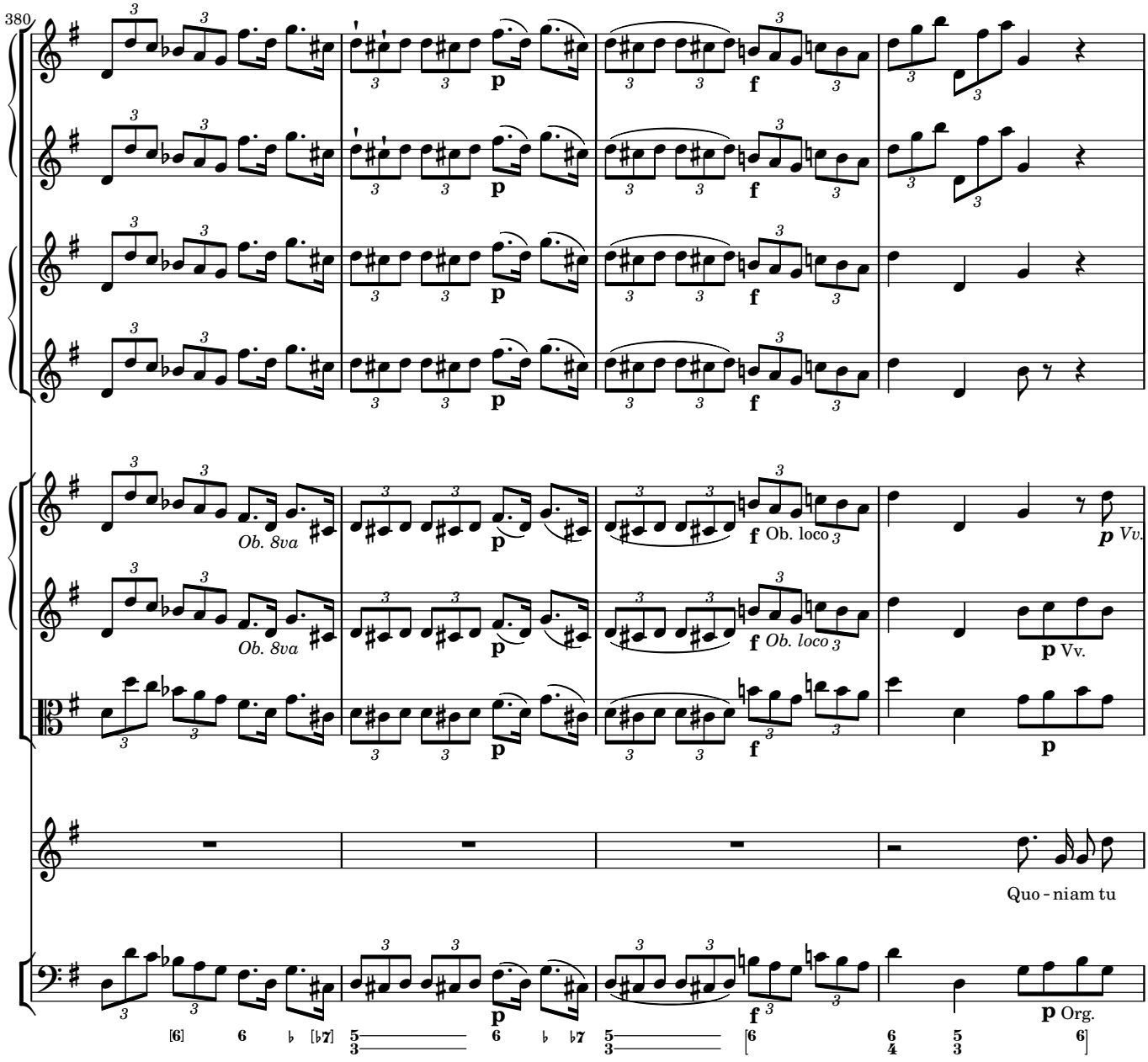
380
Ob. 8va
Ob. 8va
Ob. loco
Ob. loco
Vv.
Vv.
Quo - niam tu
Org.

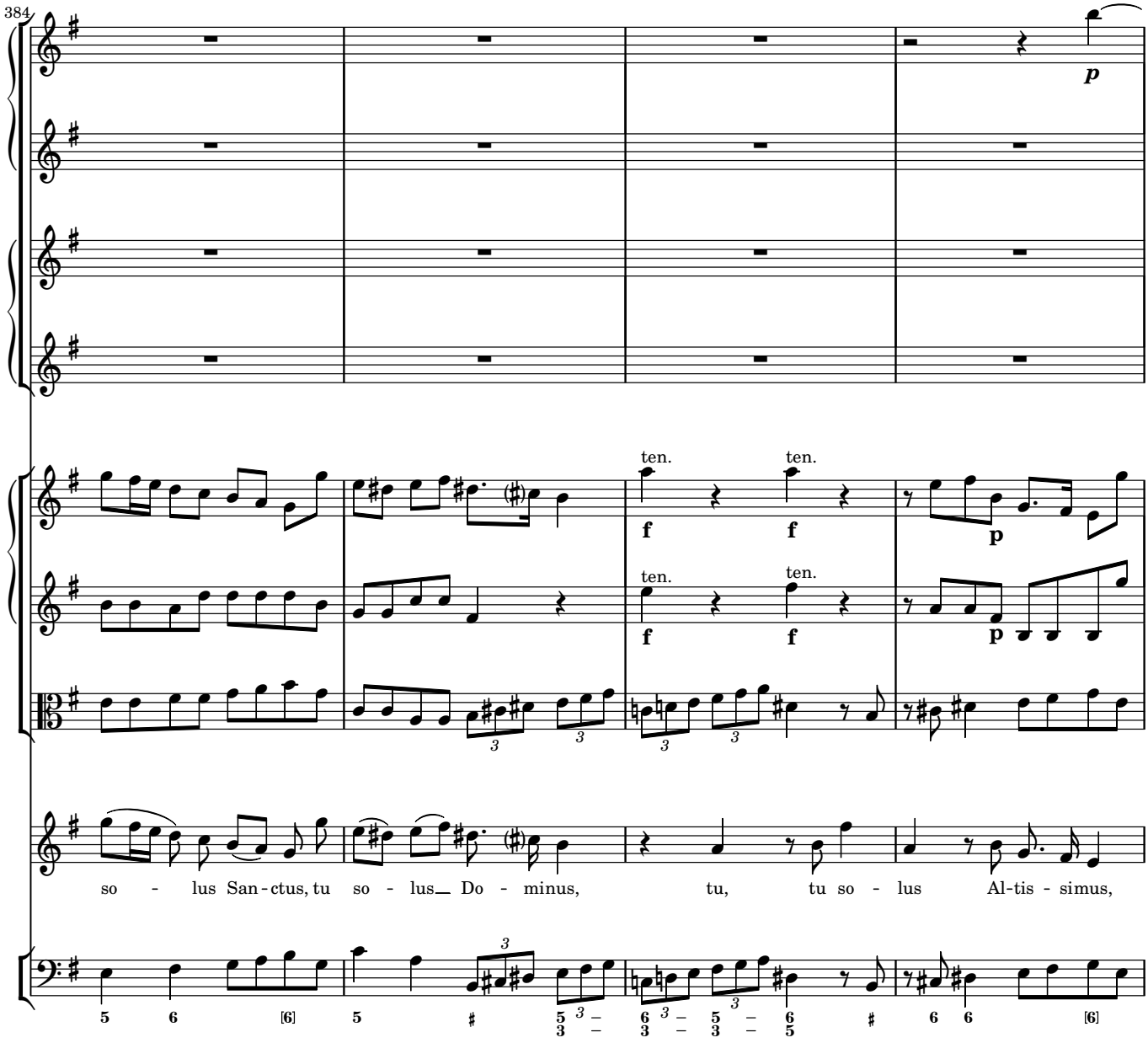
384
p
ten.
ten.
f
f
p
ten.
ten.
f
f
p
so - lus San - ctus, tu so - lus Do - minus, tu, tu so - lus Al - tis - simus,

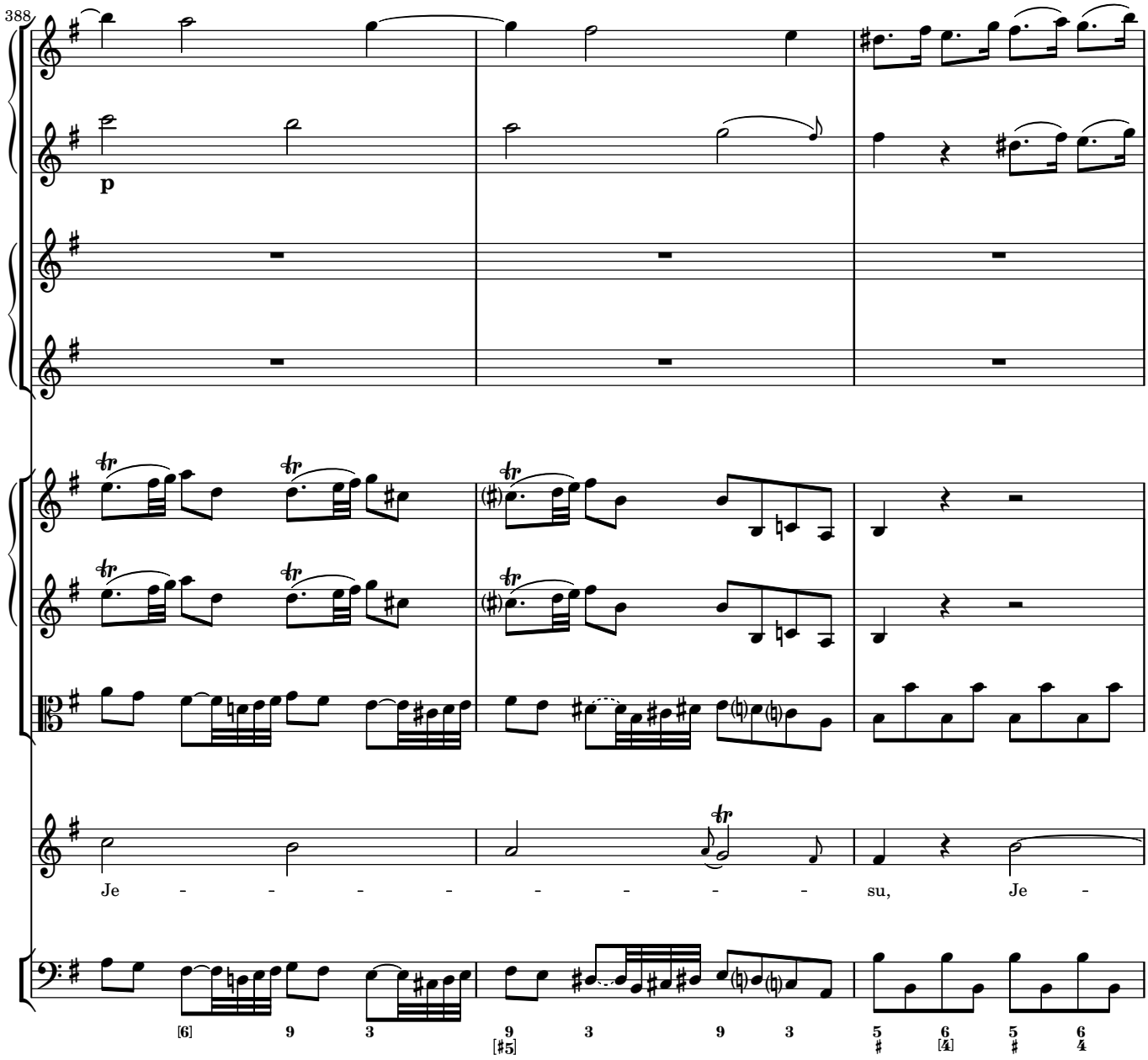
388
p
Je - - - - - - - - su, Je -

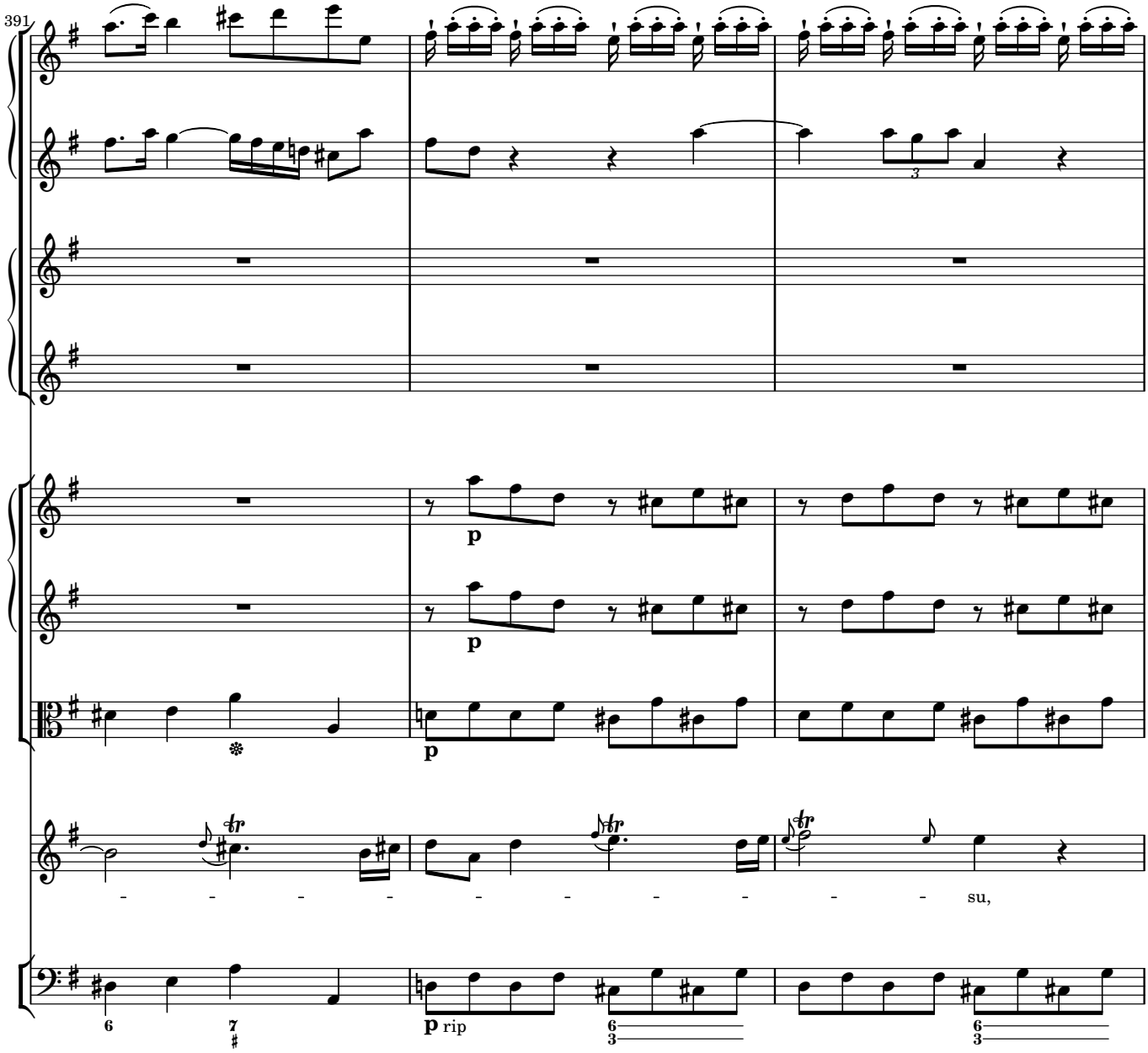
391
p
p
p
rip
su,

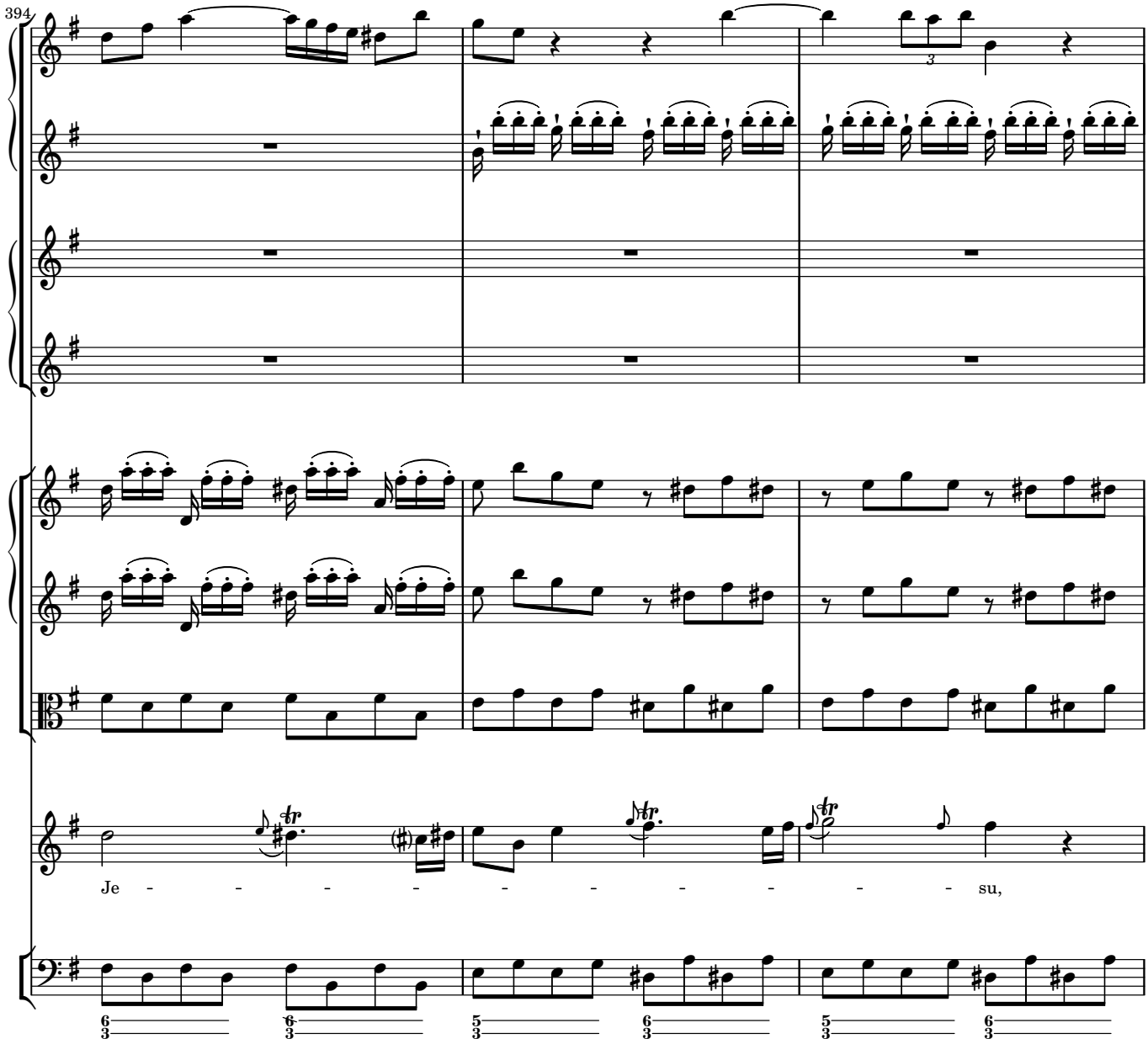
394
Je - - - - - - - - - - su,

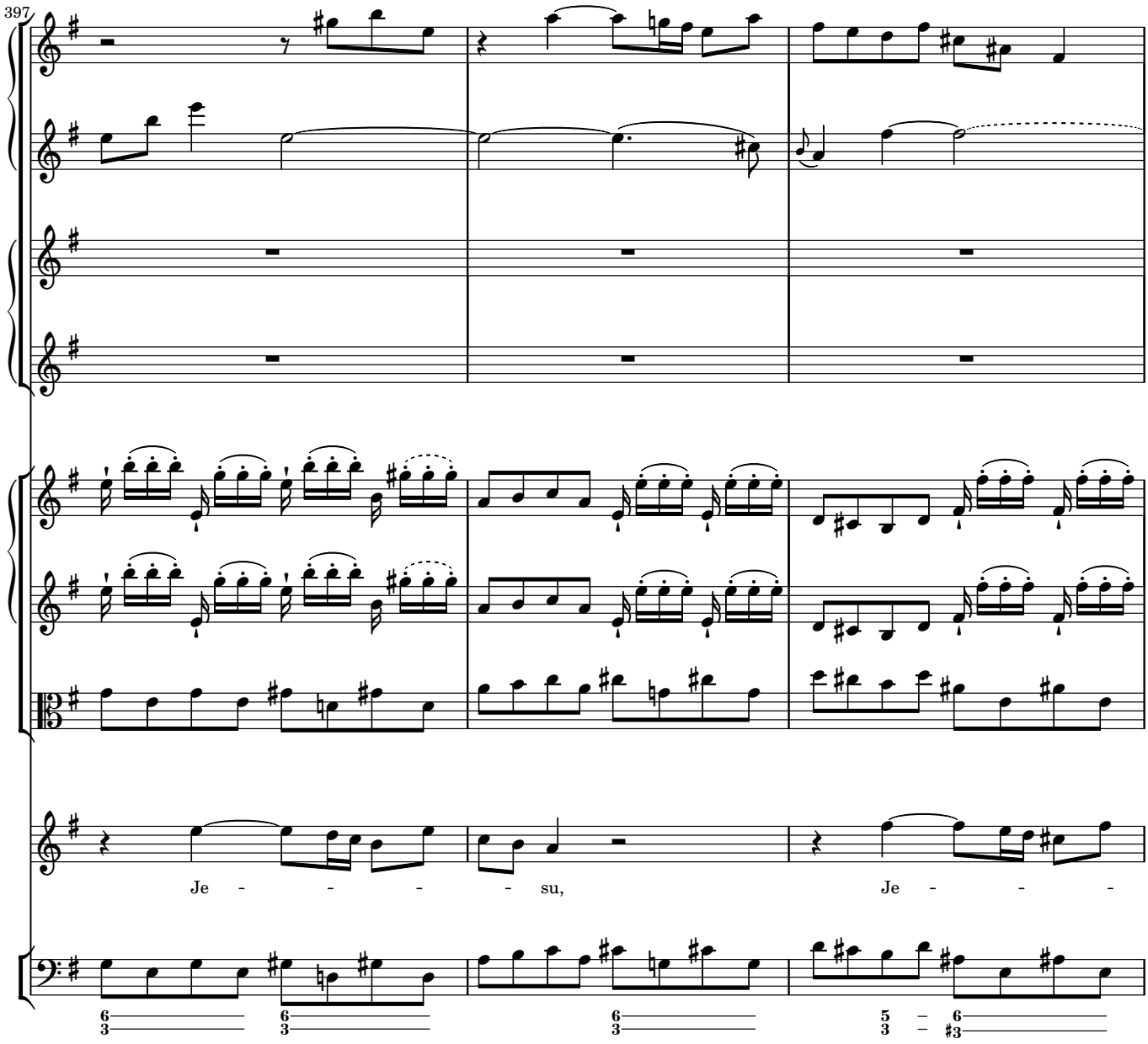
397
Je - - - - - su,
Je - - -

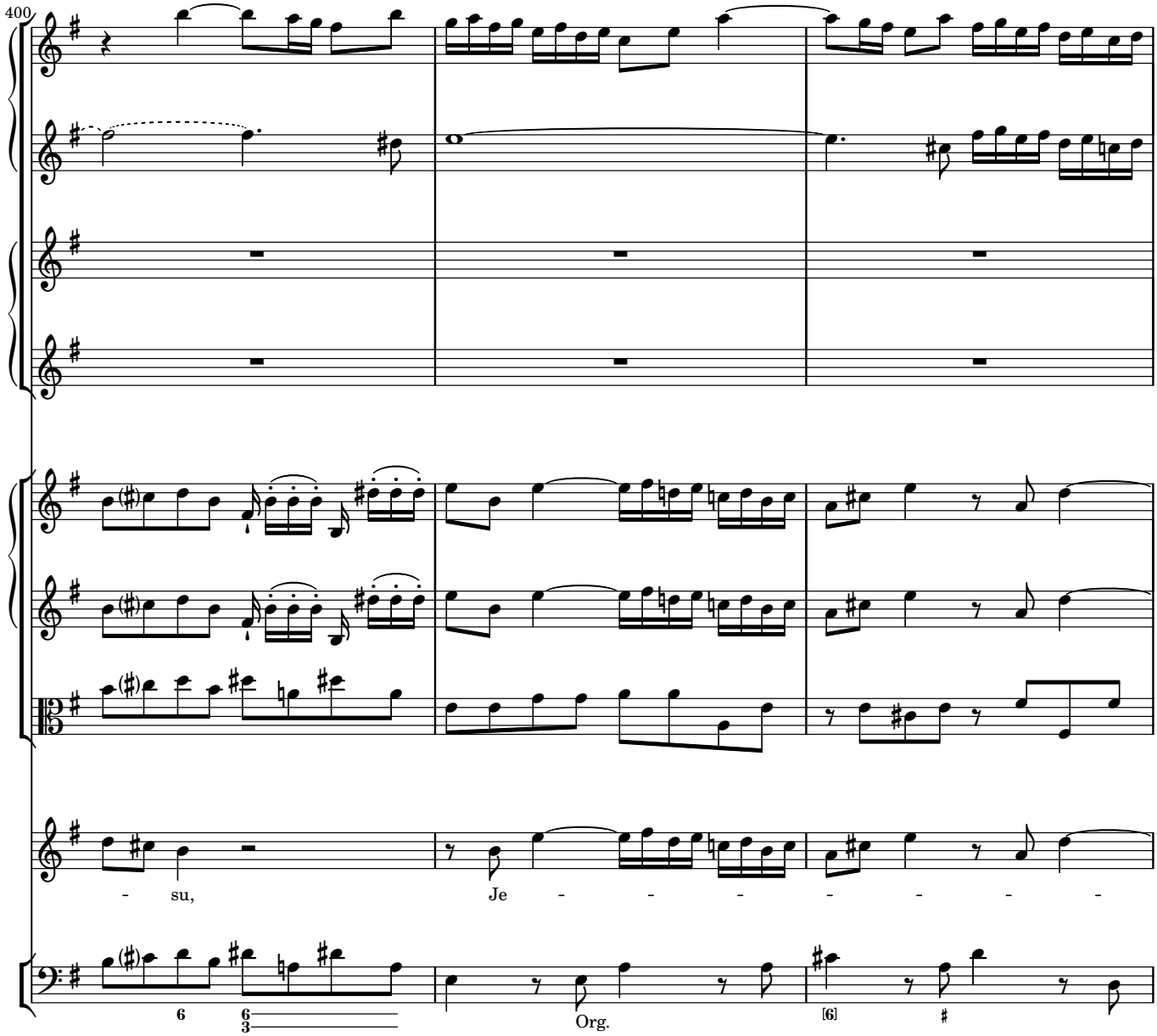
400
- su,
Je - - - - - - -
Org.

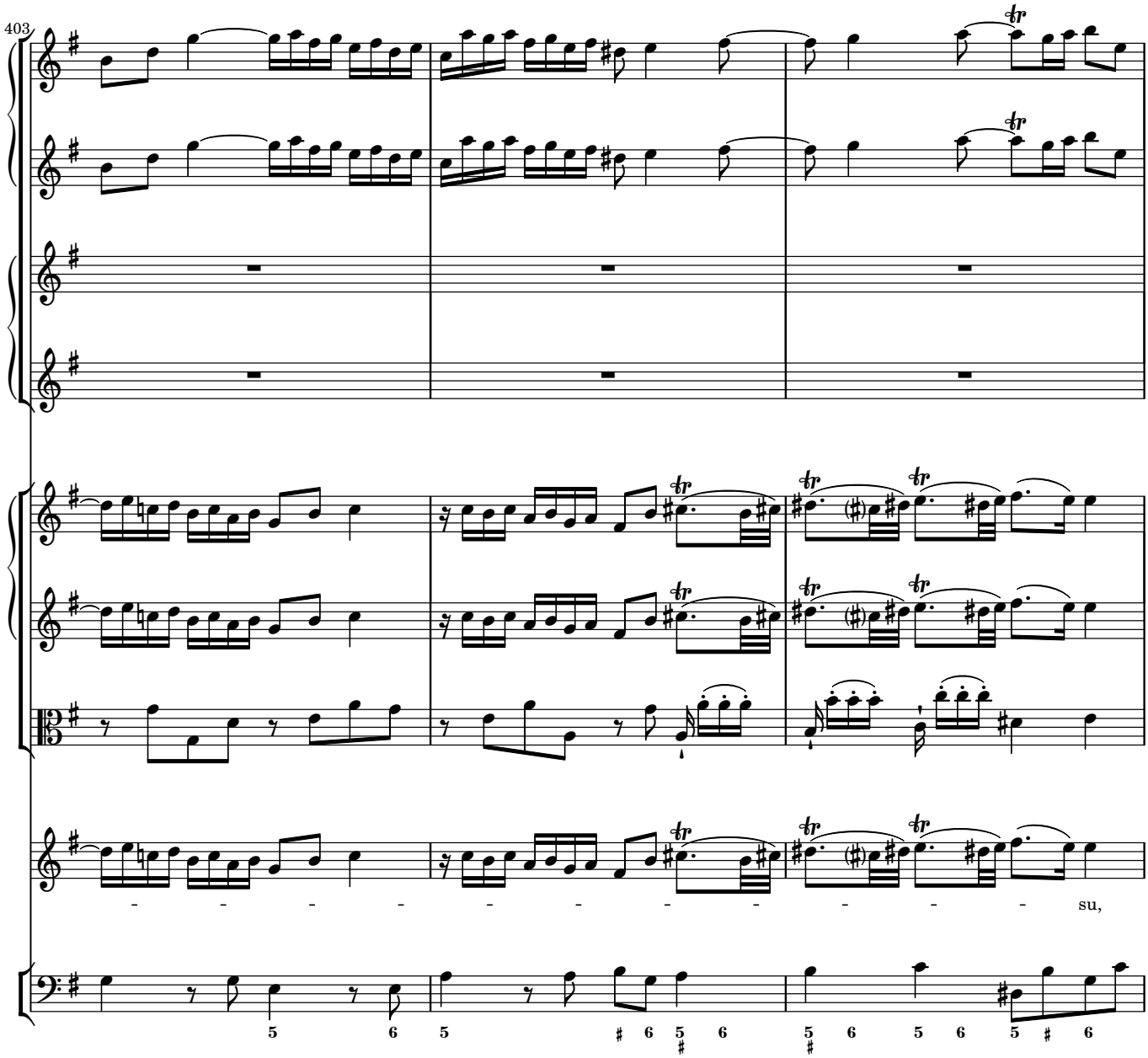
403
su,

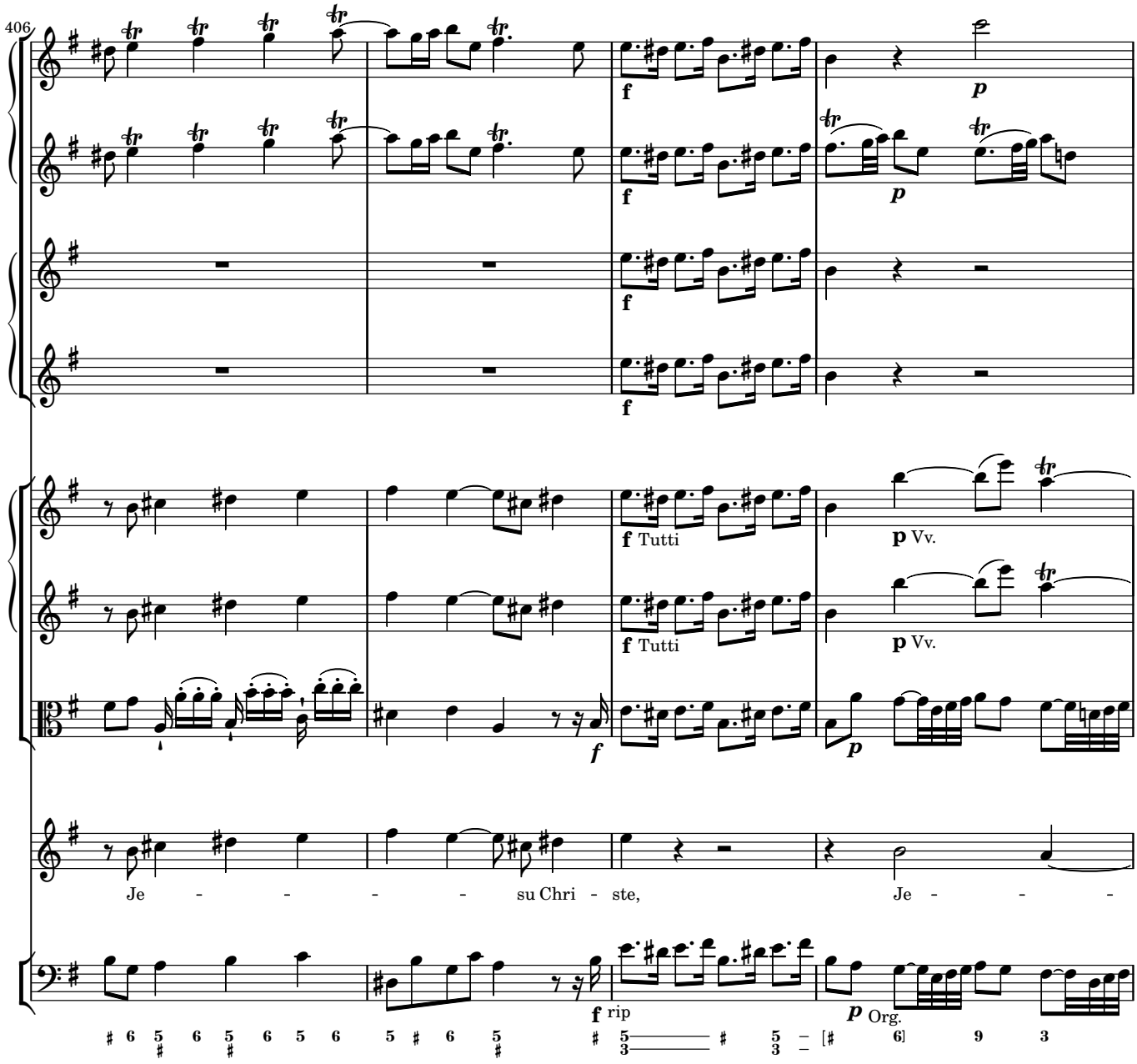
406
f
p
f Tutti
p Vv.
f
p
Je - - - - su Chri - ste, Je - - -
f rip
p Org.

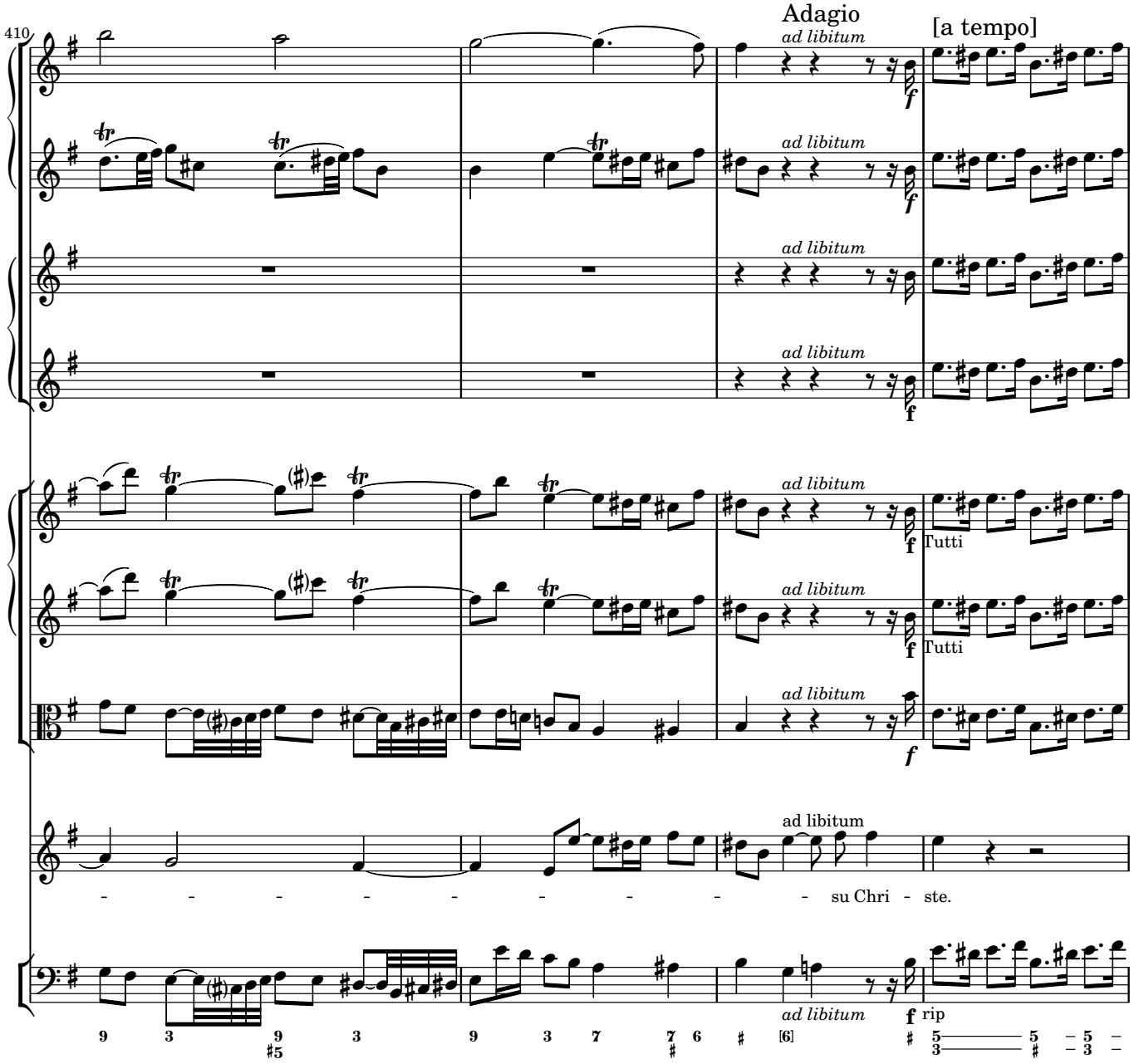
410
Adagio
ad libitum
[a tempo]
f
Tutti
ad libitum
su Chri - ste.
rip

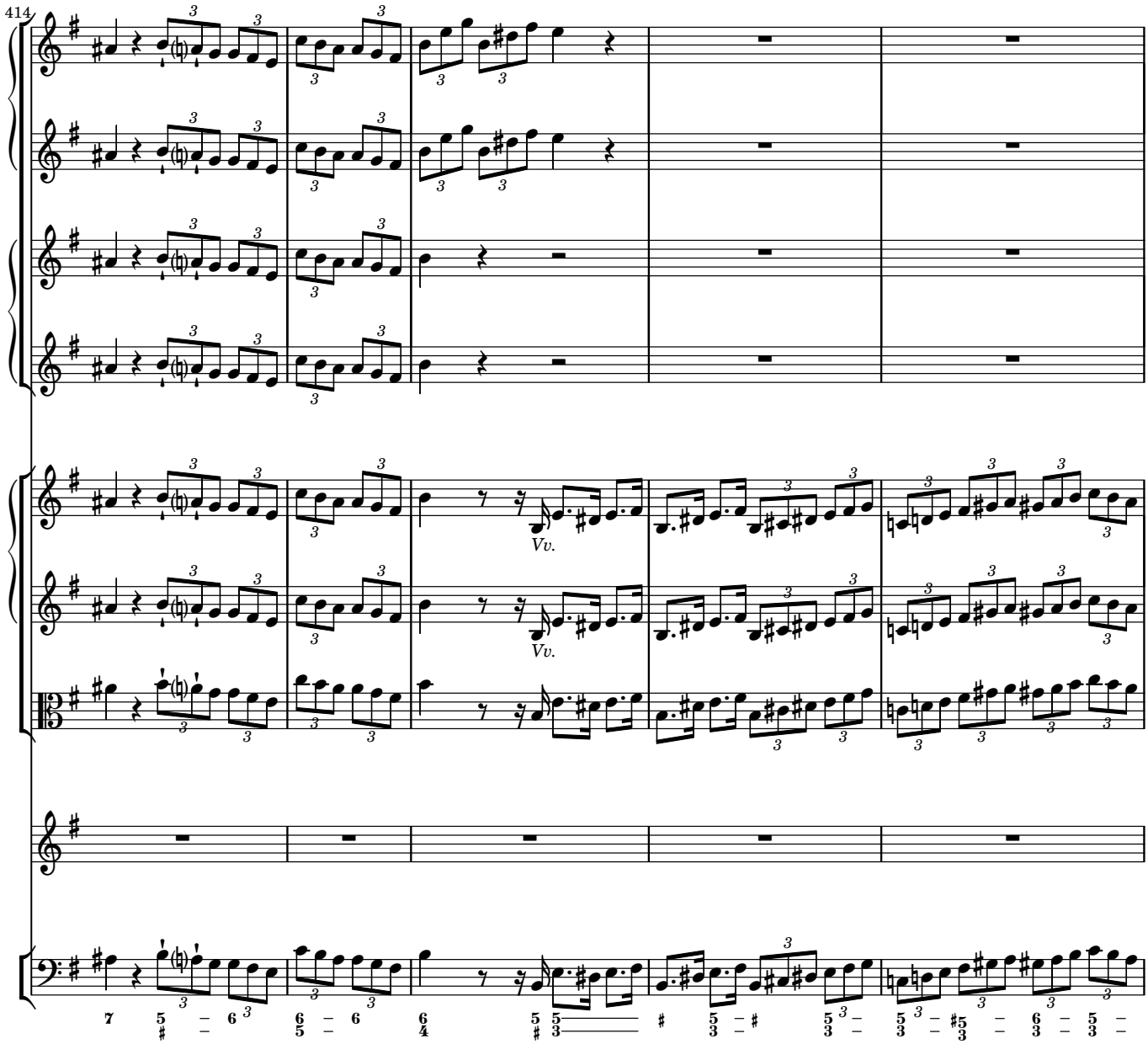
414
Vv.
Vv.

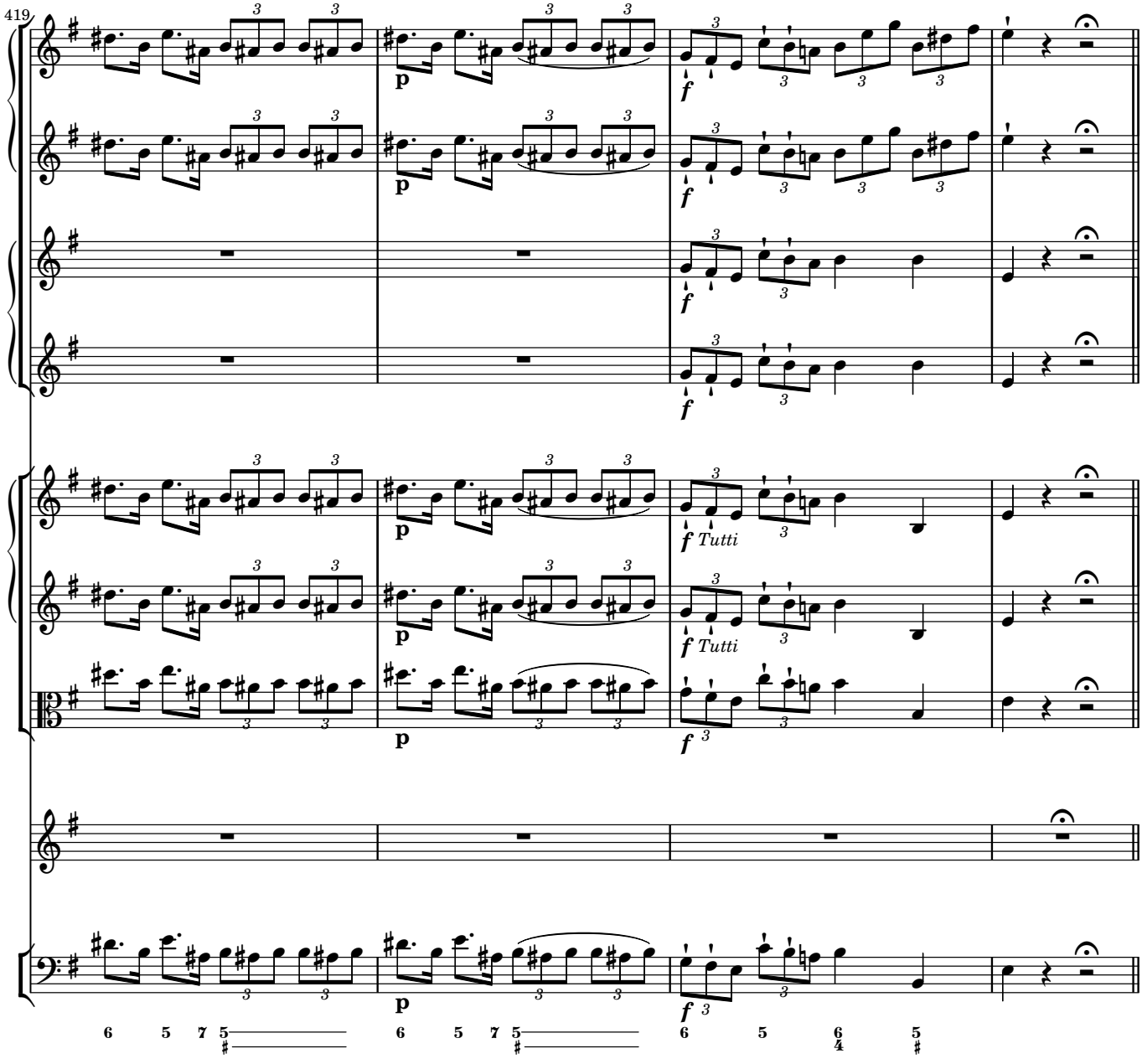
419
p
f
Tutti

Cum Sancto Spiritu

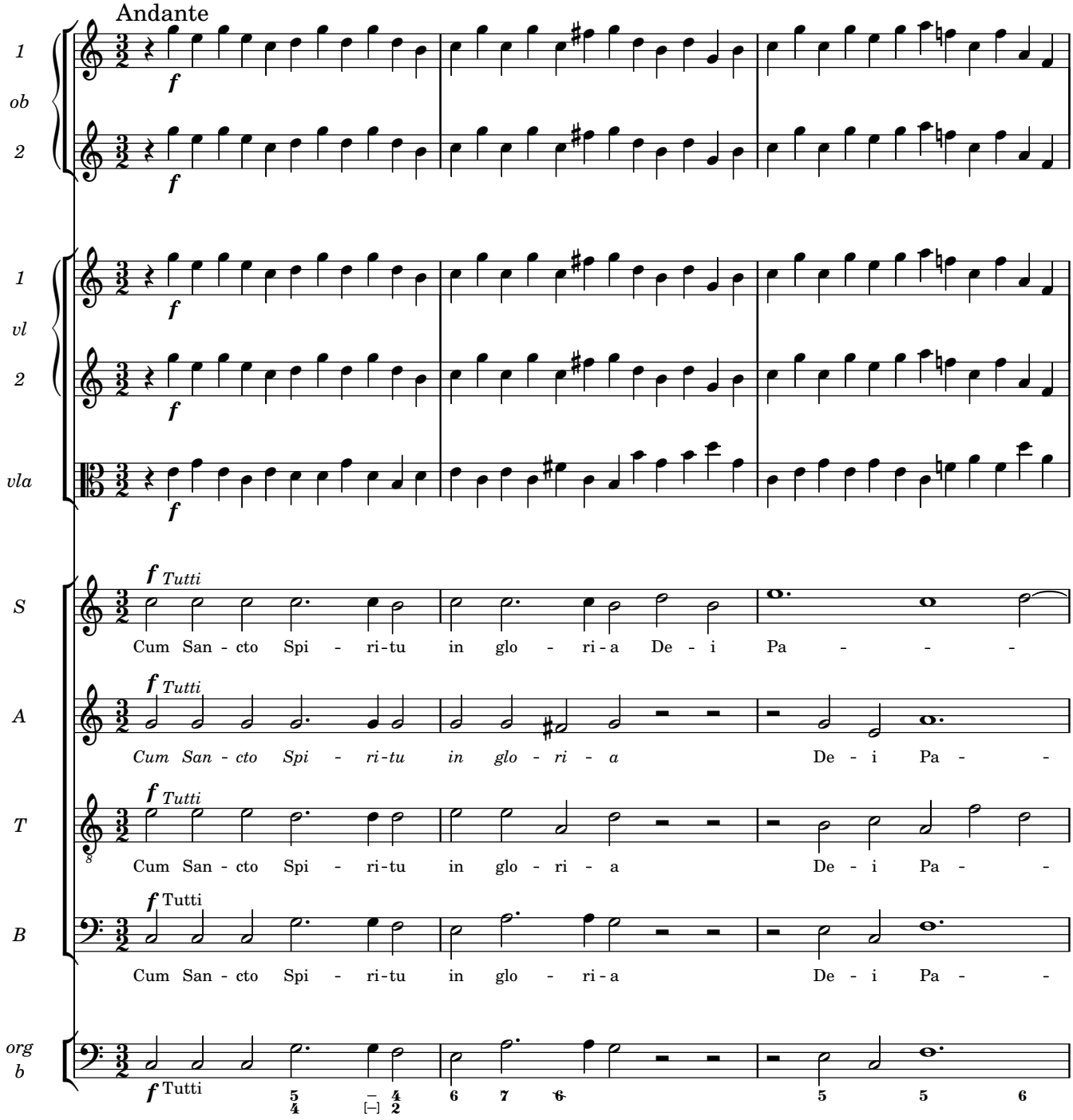

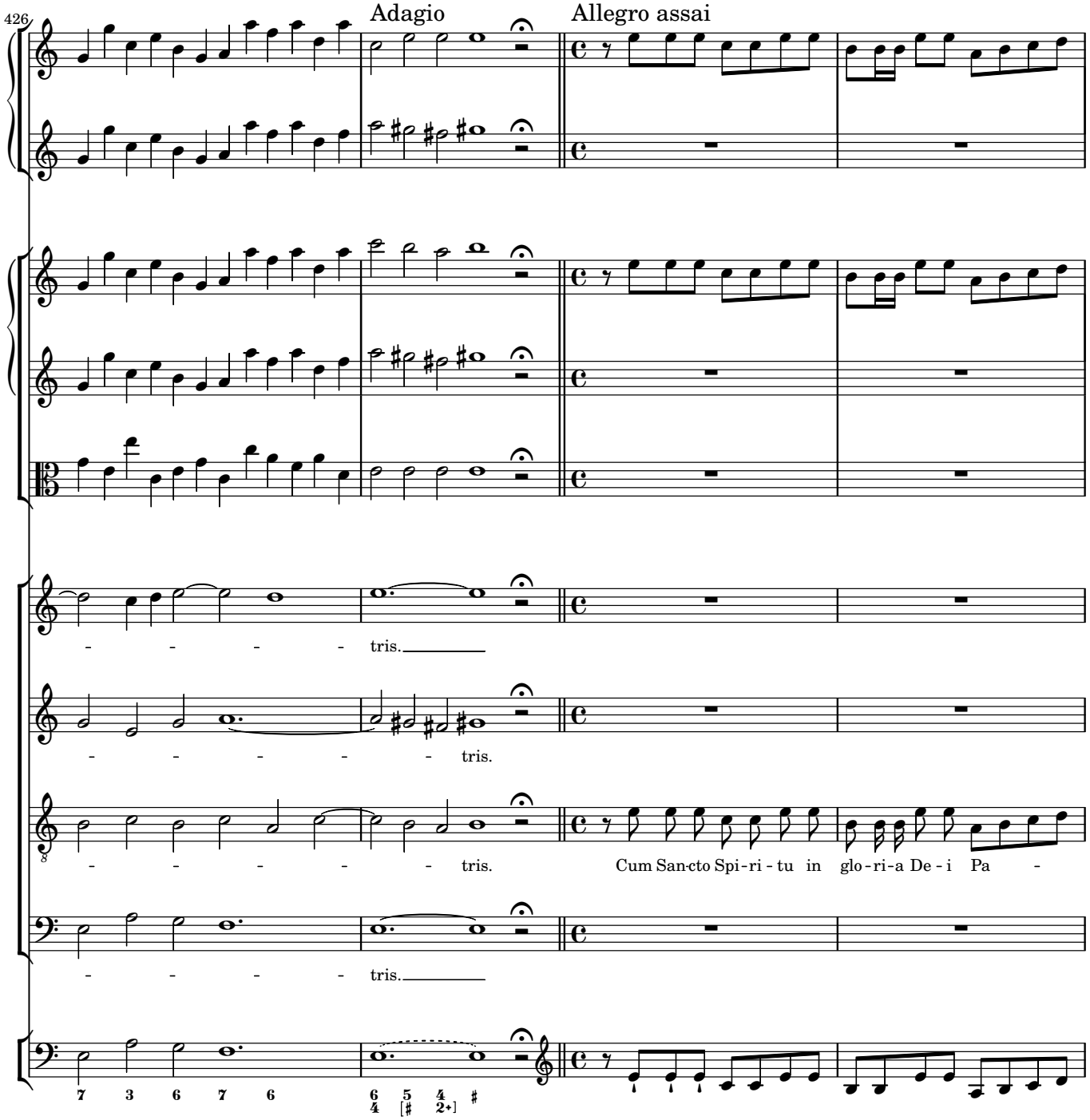
426
Adagio
Allegro assai
- - - - - tris.
- - - - - - tris.
- - - - - - tris.
Cum San-cto Spi-ri - tu in glo - ri-a De - i Pa -
- - - - - tris.
7 3 6 7 6
6 5 4 #
4 [# 2+]

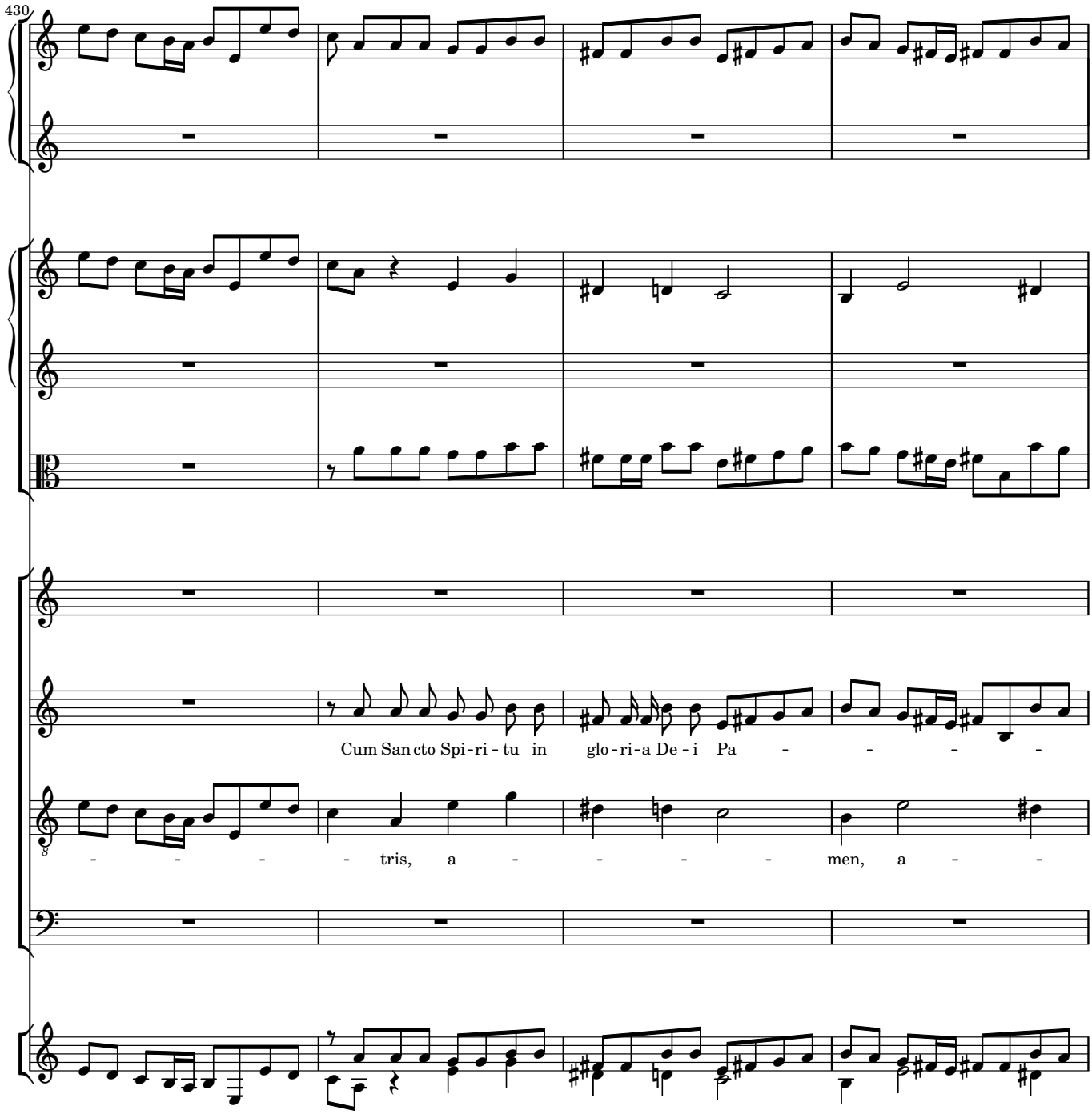
430
Cum San cto Spi-ri - tu in glo-ri-a De - i Pa - - - - -
- - - - - tris, a - - - - - men, a - -

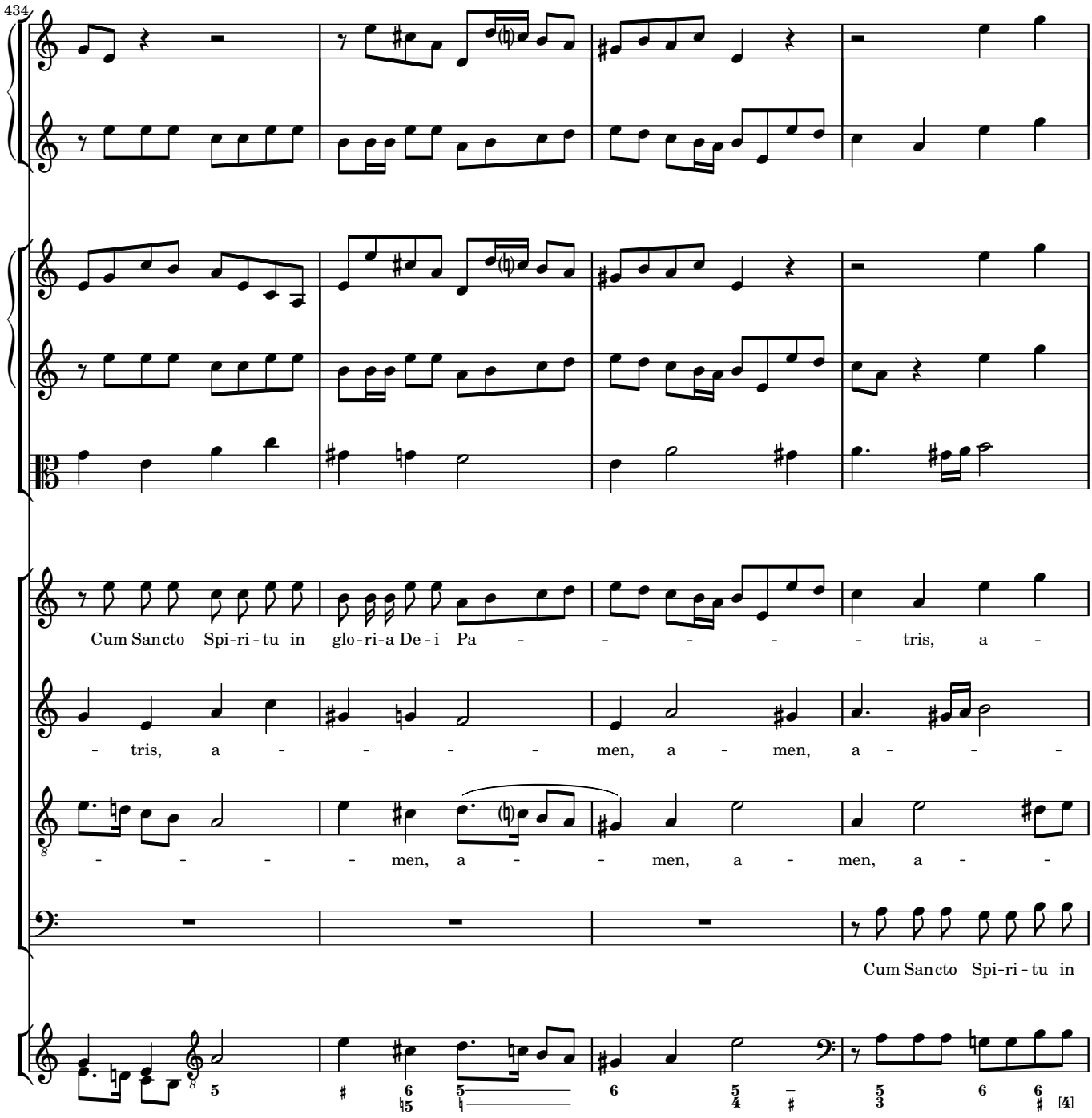
434
Cum Sancto Spi-ri-tu in glo-ri-a De-i Pa - - - - - - tris, a -
- tris, a - - - - - men, a - men, a - - -
- - - - - men, a - - men, a - men, a - -
Cum Sancto Spi-ri-tu in

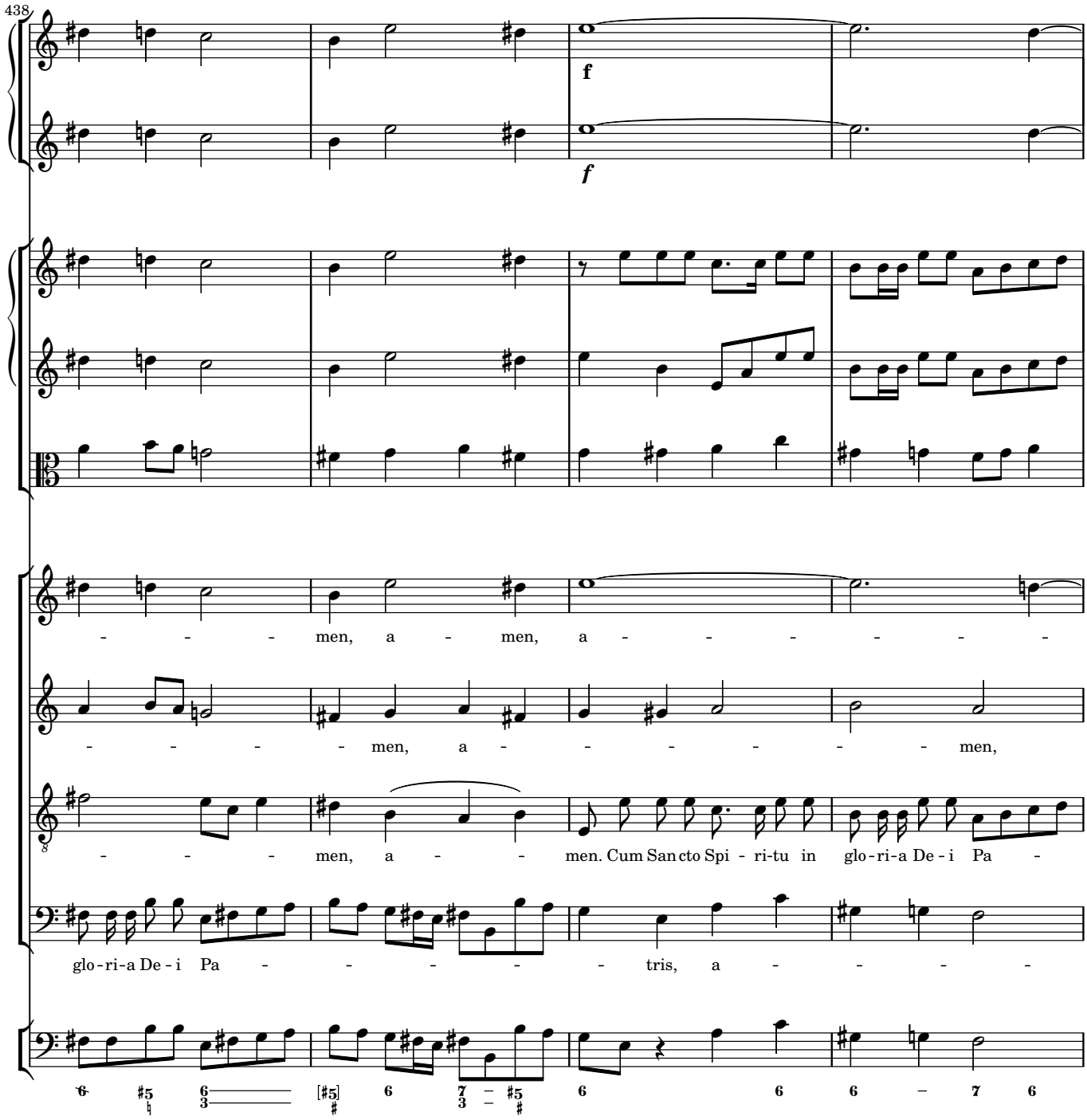
438
f
f
men, a men, a
men, a men,
men, a men. Cum San cto Spi ri-tu in glo-ri-a De-i Pa
glo-ri-a De-i Pa tris, a

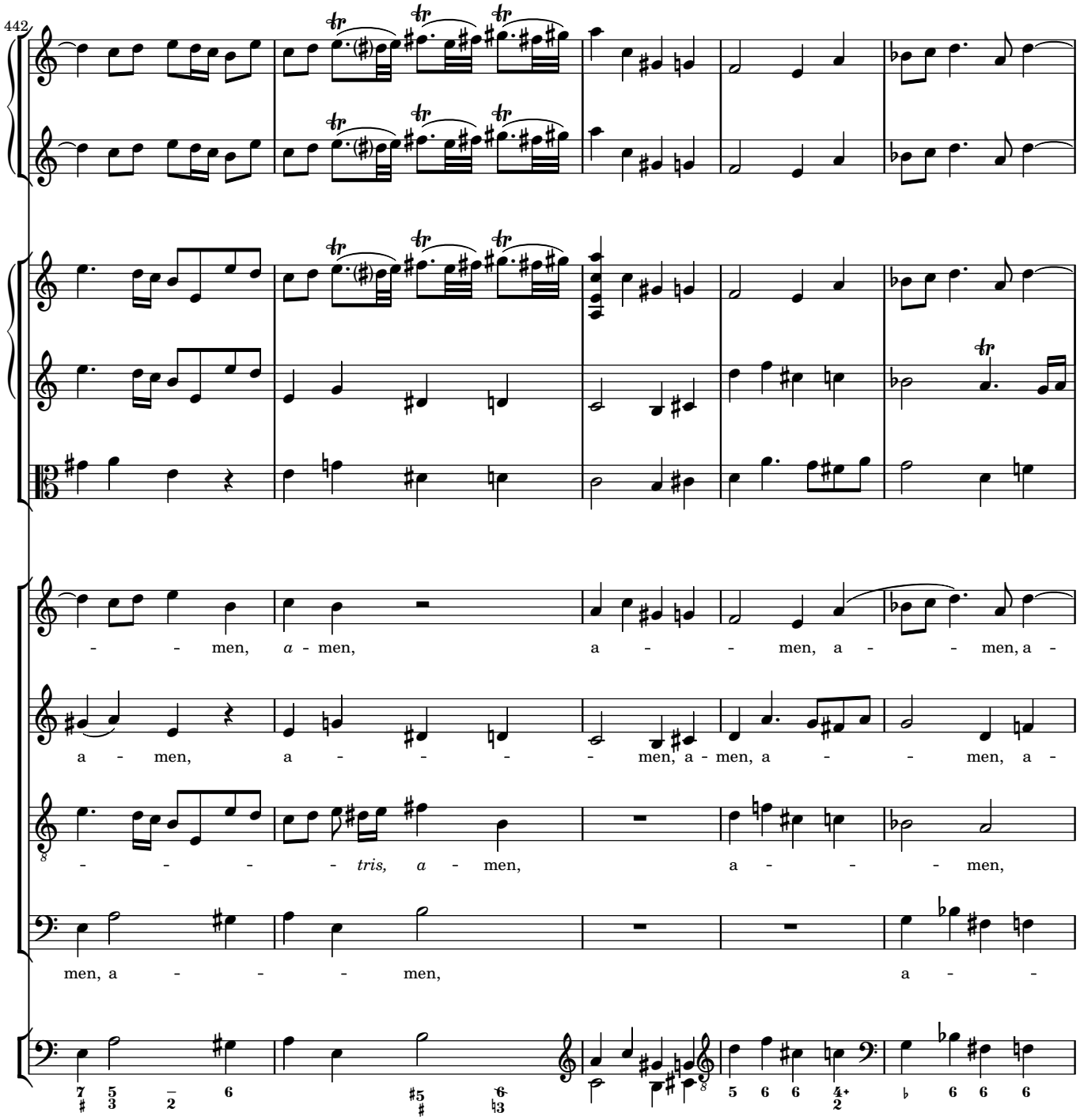
442
- - men, a - men, a - - men, a - - men, a -
a - men, a - - - - men, a - men, a - - men, a -
- - - - tris, a - men, a - - - men,
men, a - - - men, a - -

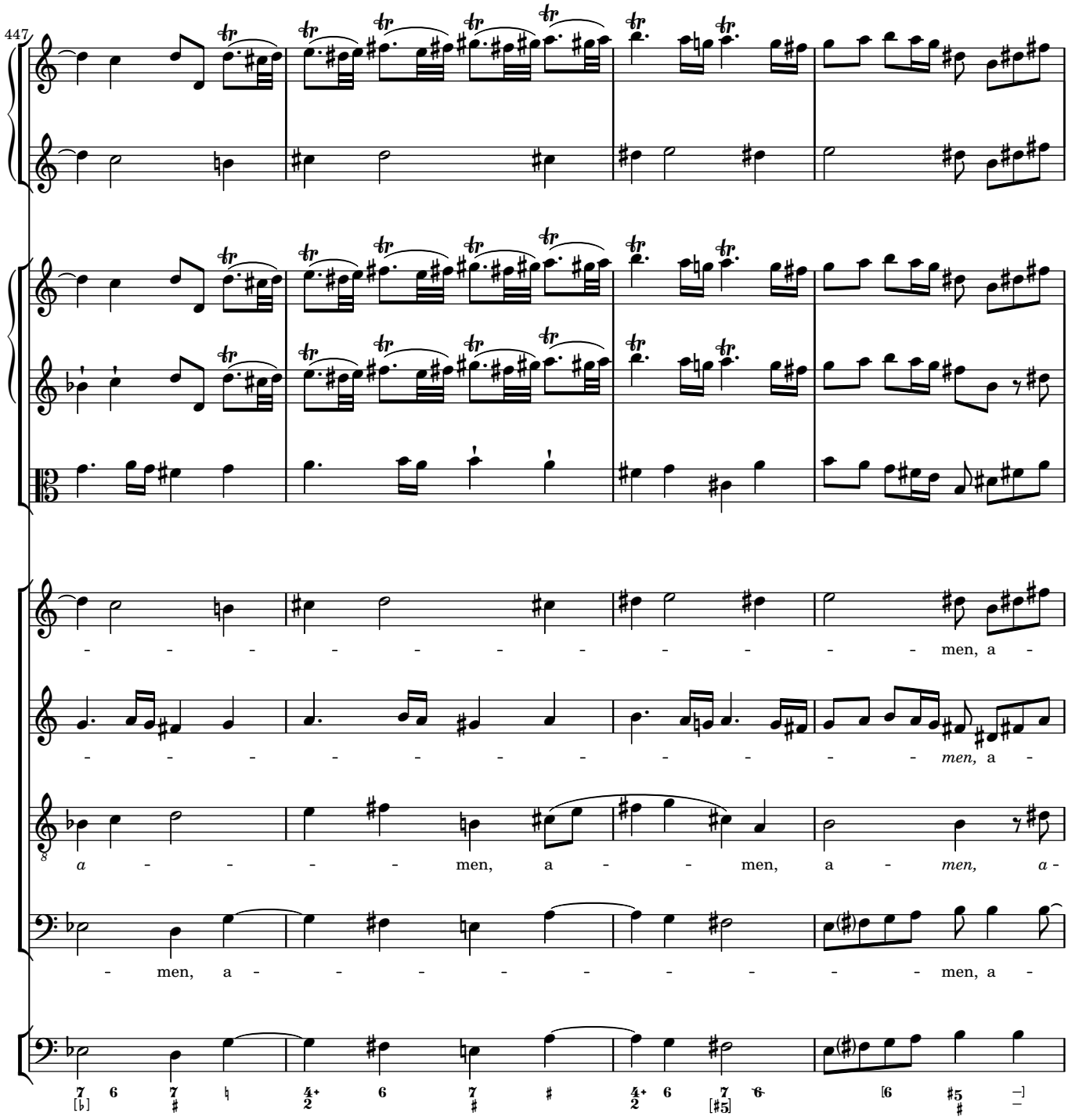
447
men, a
men, a
a men, a men, a men, a
men, a men, a

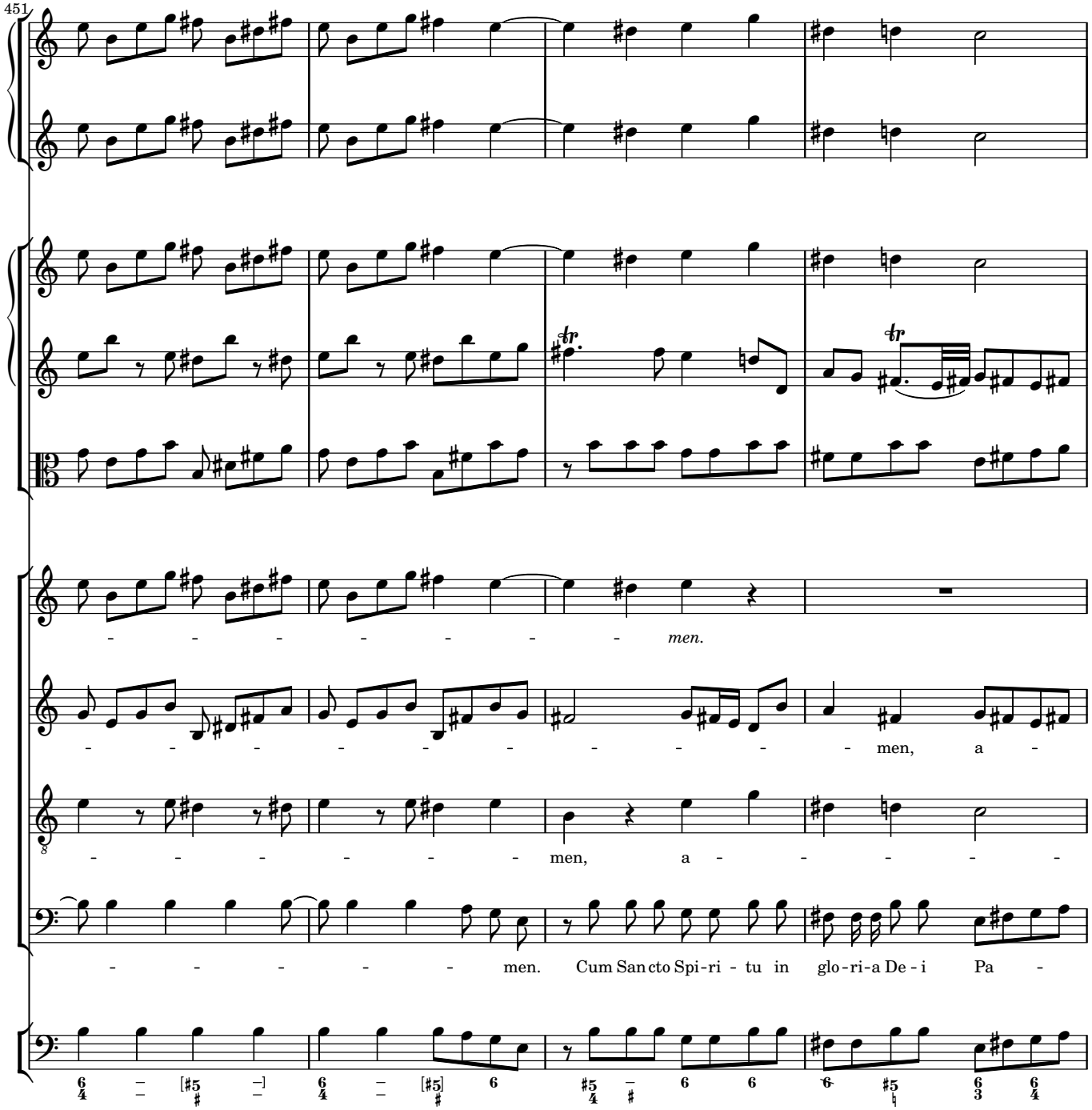
451
men.
men, a -
men, a -
men. Cum San cto Spi-ri - tu in glo-ri-a De - i Pa -

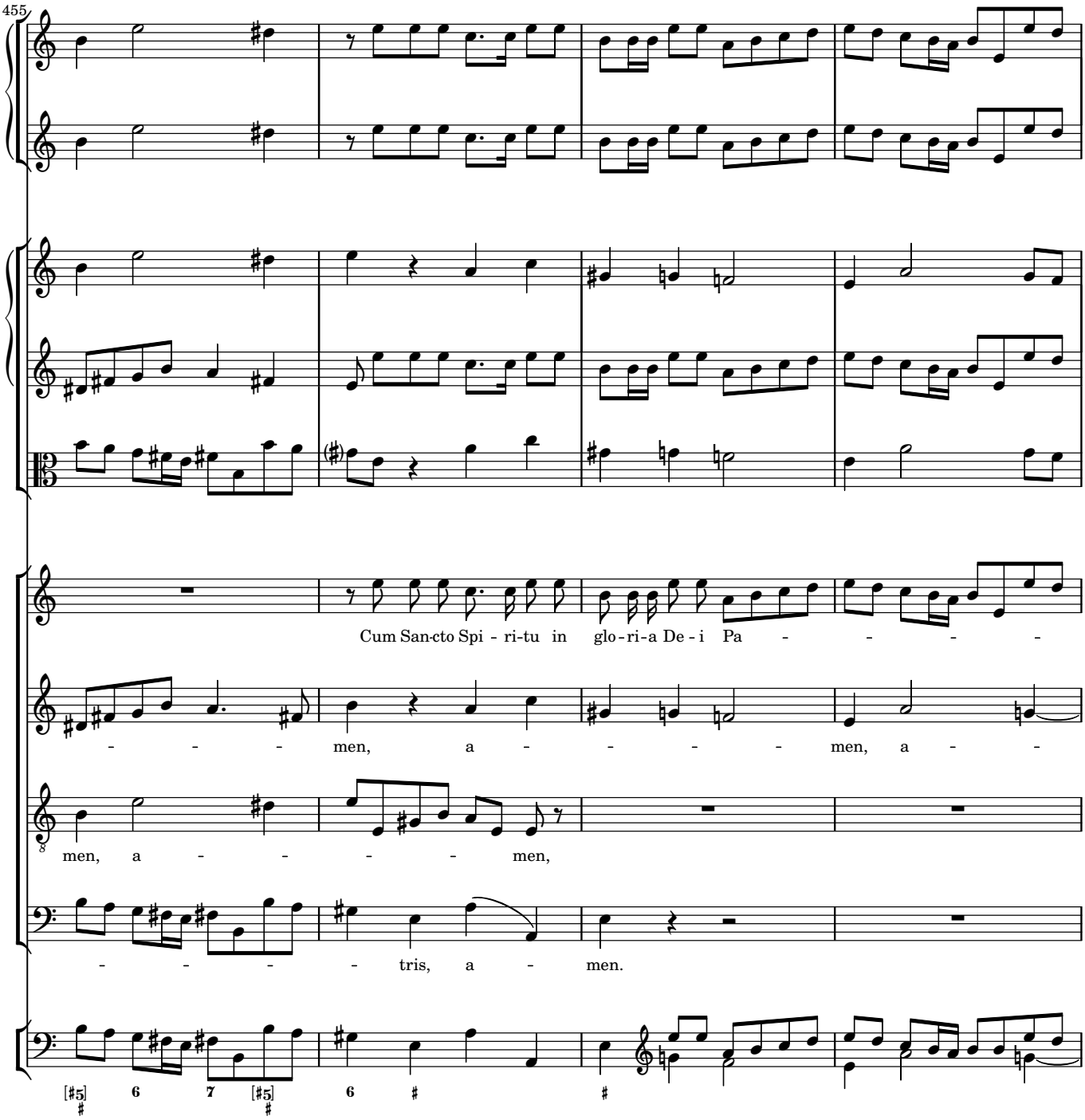
455
Cum San-cto Spi - ri-tu in glo - ri-a De - i Pa - - - - -
- - - men, a - - - - men, a - -
men, a - - - - men,
- - - - tris, a - men.
[#5] 6 7 [#5] 6 # #

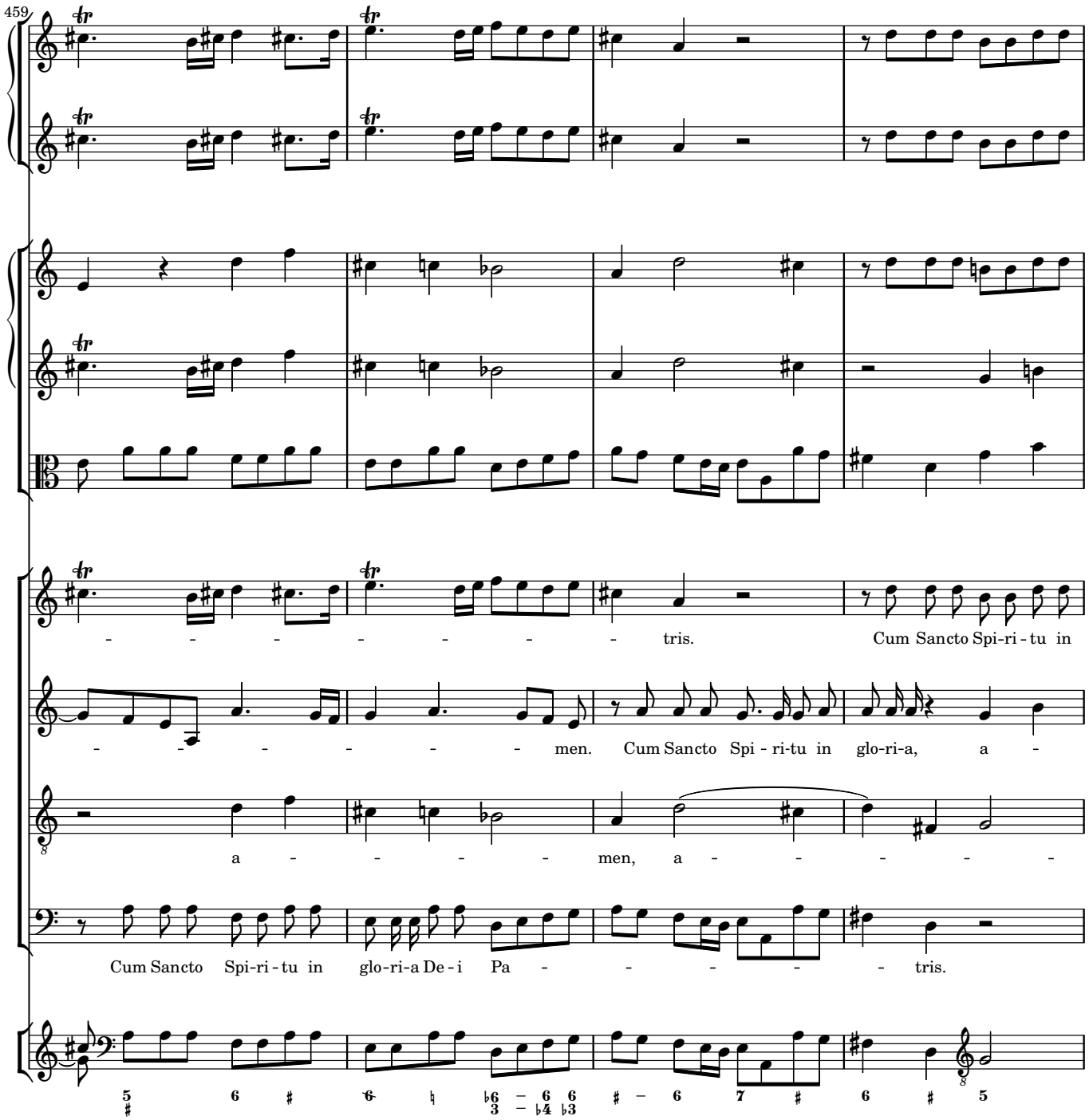
459
- - - - - - - - tris. Cum Sancto Spi-ri-tu in
- - - - - - - - men. Cum Sancto Spi-ri-tu in glo-ri-a, a -
a - - - - - men, a - - - - - -
Cum Sancto Spi-ri-tu in glo-ri-a De-i Pa - - - - - - tris.

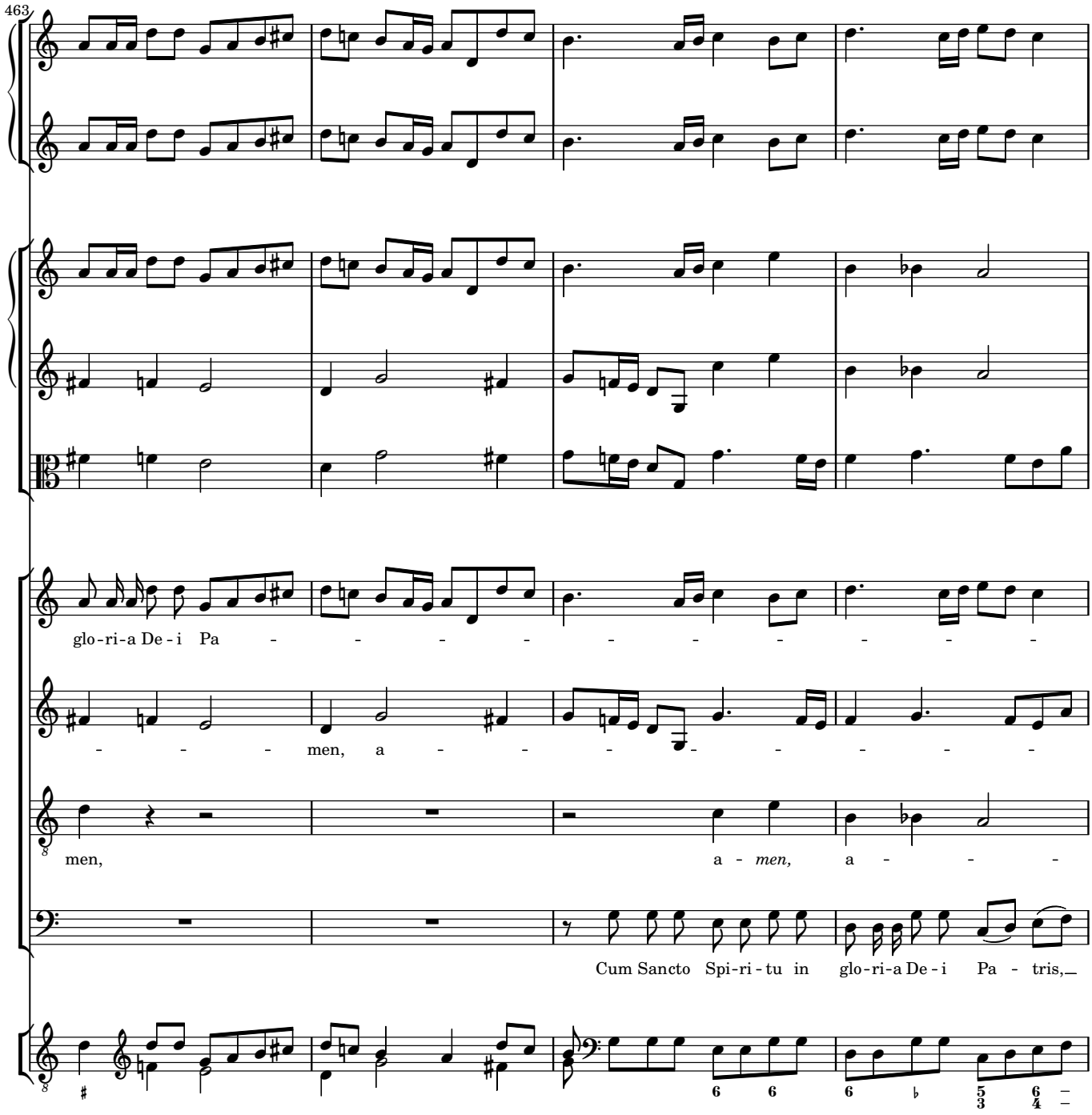
463
glo-ri-a De-i Pa - - - - - - - - - - -
- - - men, a - - - - - - - - - -
men, a - men, a - - -
Cum Sancto Spi-ri-tu in glo-ri-a De-i Pa - tris,

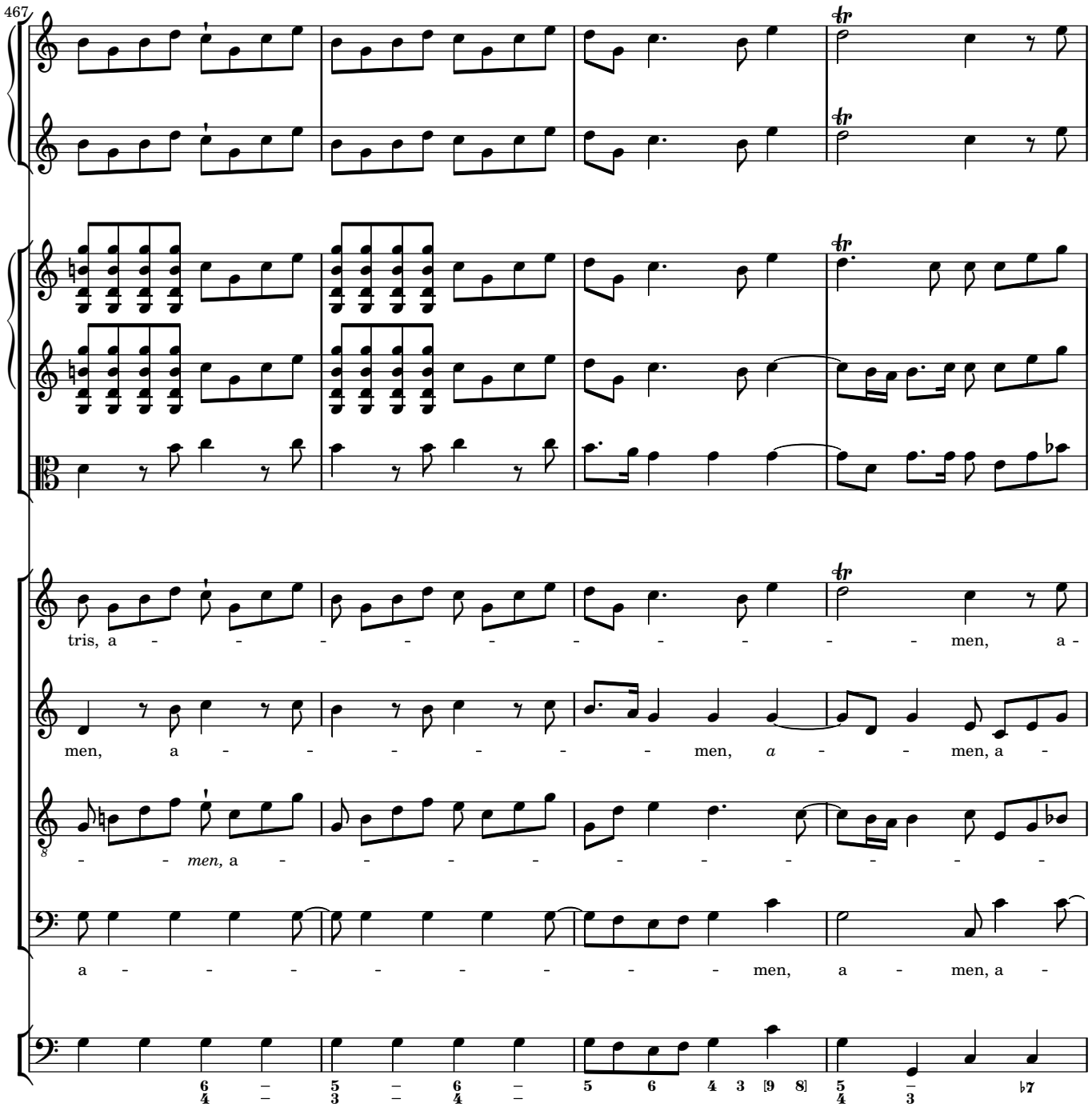
467
tris, a - - - - - - - - - - - men, a -
men, a - - - - - - men, a - - men, a -
- - - men, a - - - - - - - - - - -
a - - - - - - - - men, a - men, a -

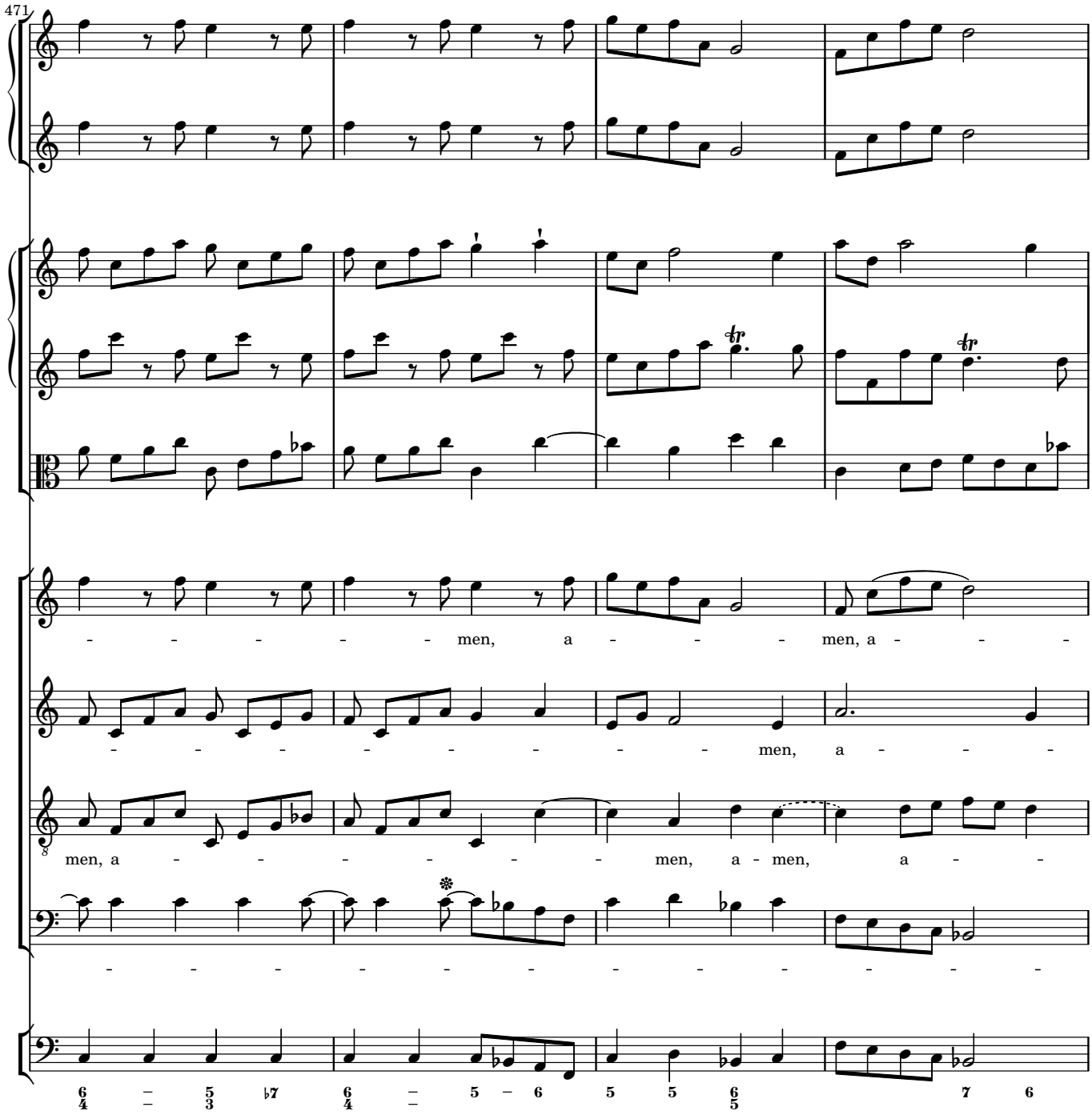
471
men, a men, a
men, a men, a
men, a men, a
6 5 7 6 5 6 5 5 6 7 6
4 3 4 5 5

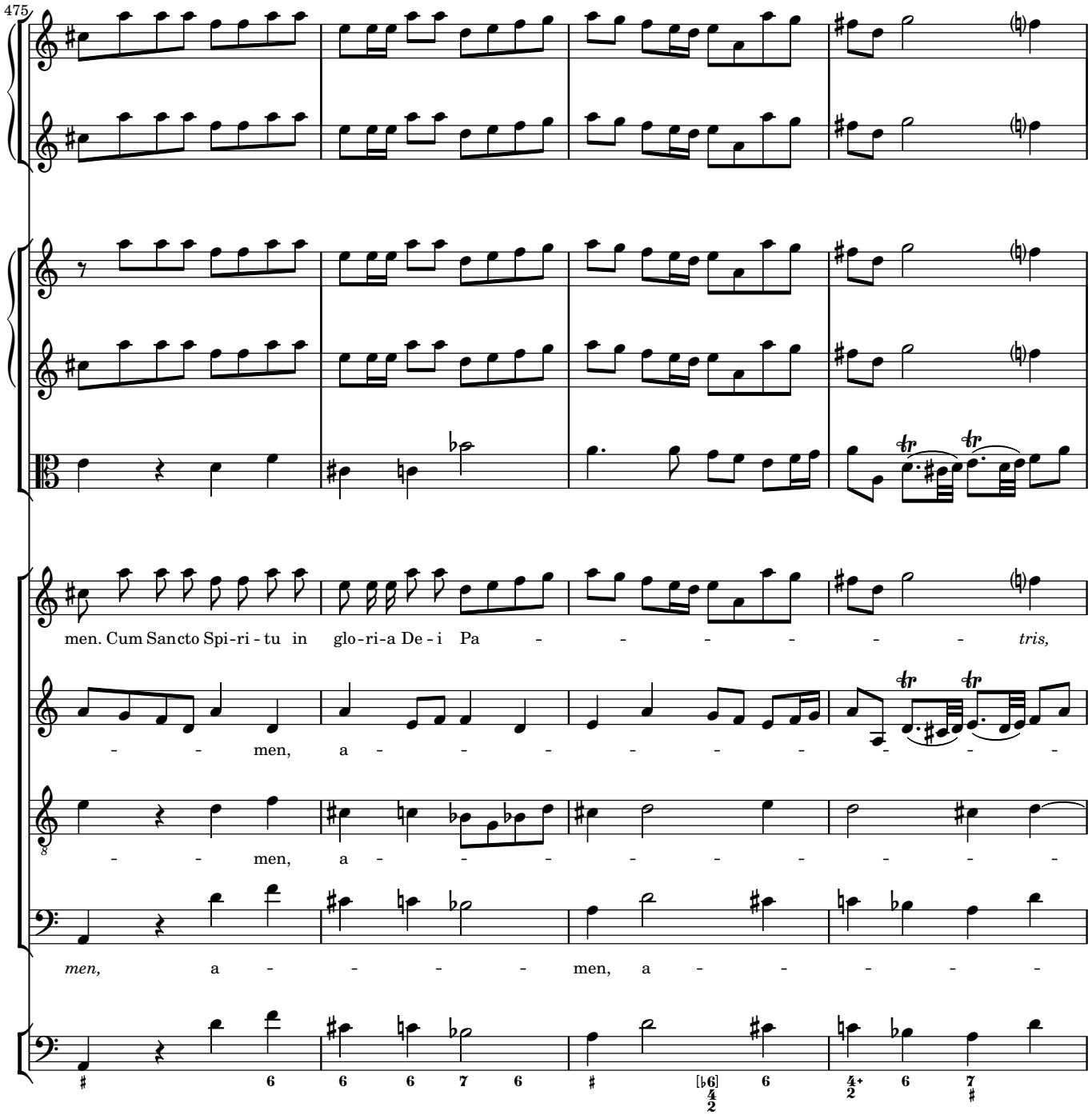
475
men. Cum Sancto Spi-ri-tu in glo-ri-a De-i Pa - - - - - - - tris,
- - men, a - - - - - - - - - - -
men, a - - - - - - - - - - -
men, a - - - - men, a - - - - -

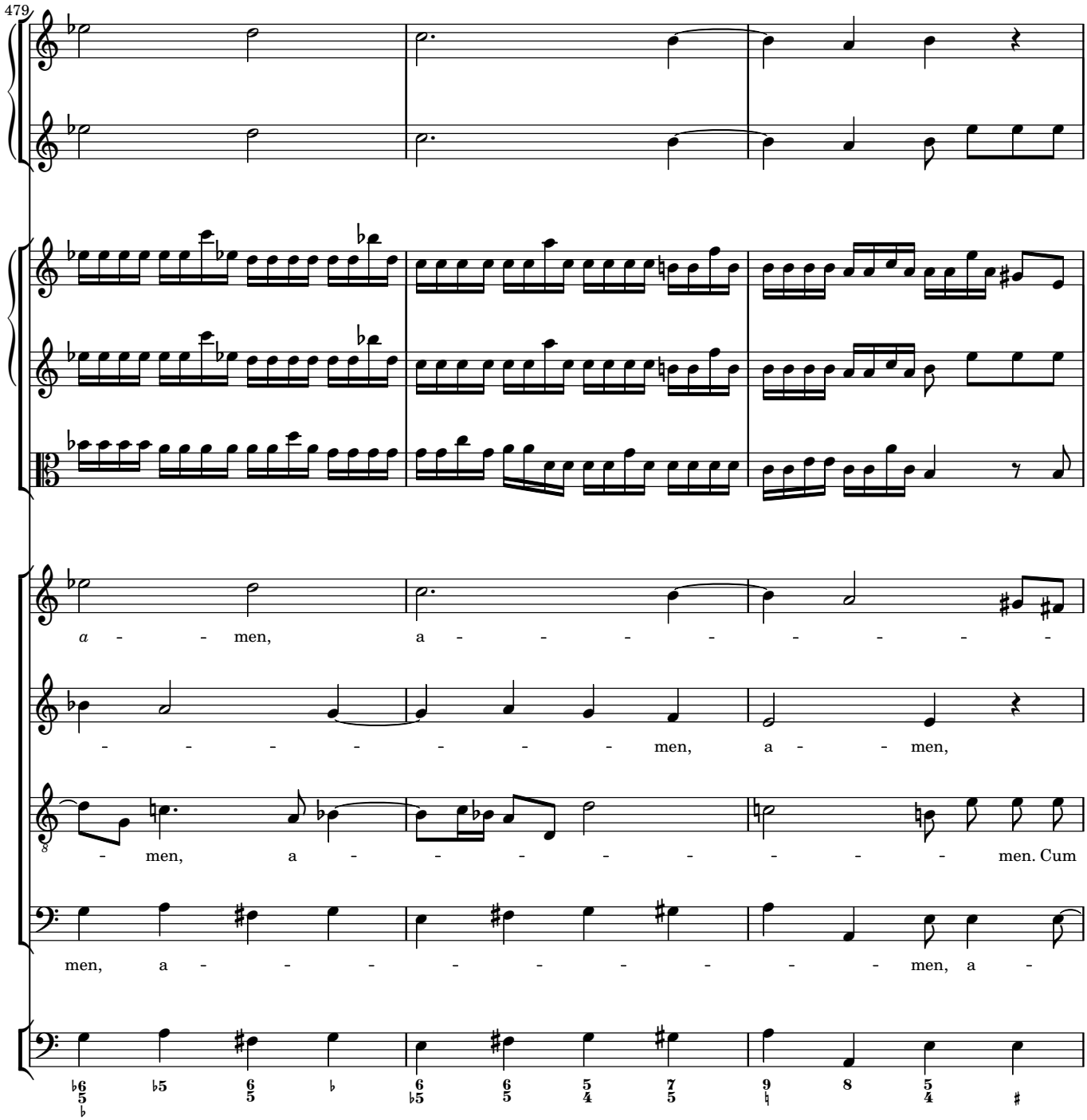
479
a - - men, a - - - - - - - - -
- - - - - - - - men, a - - men,
- men, a - - - - - - - - men. Cum
men, a - - - - - - - - men, a -

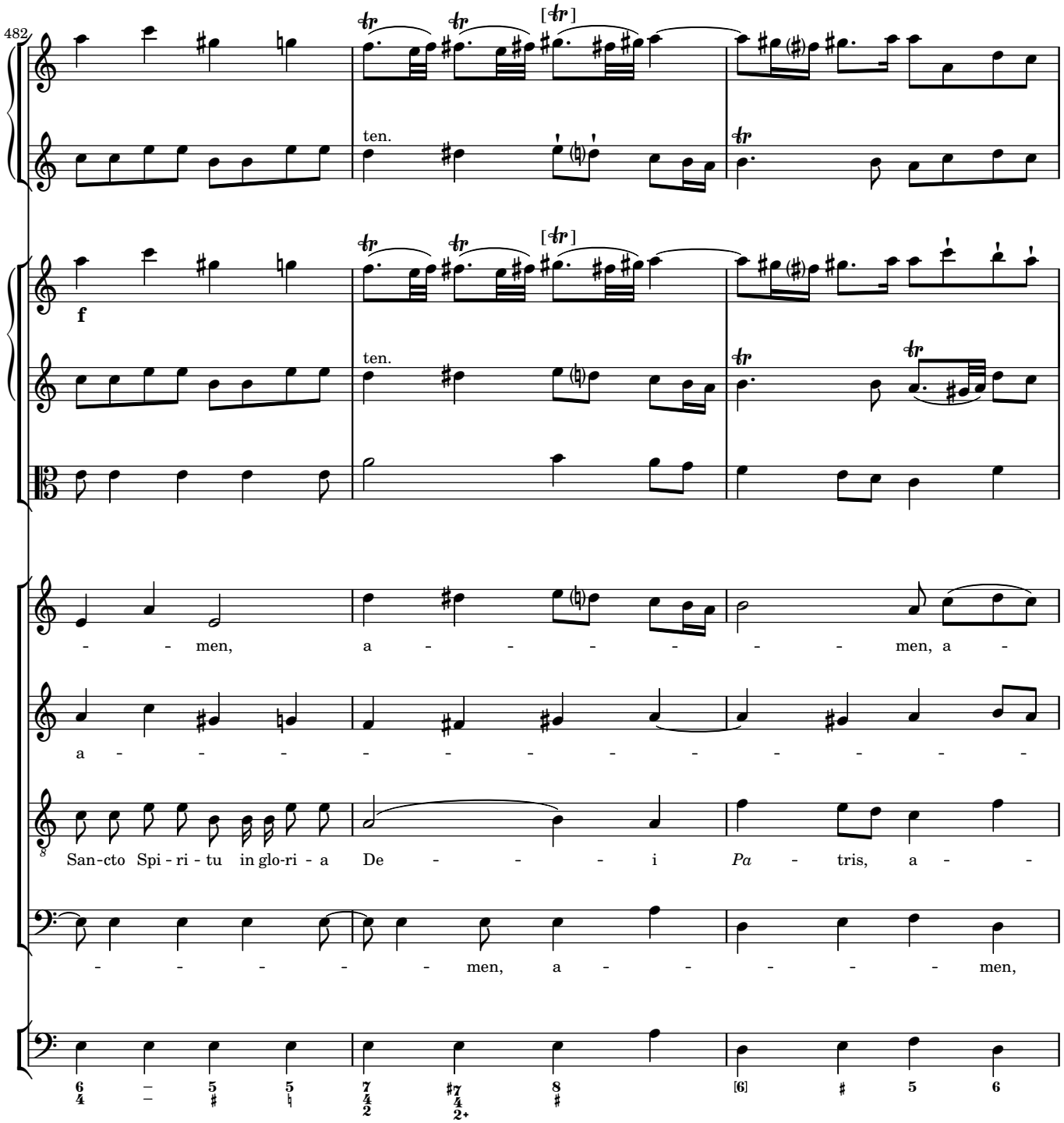
482
ten.
ten.
f
- - men, a - - - - - - - men, a -
a - - - - - - - - - - - - -
San-cto Spi - ri - tu in glo-ri - a De - - - - i Pa - tris, a - -
- - - - - men, a - - - - - men,

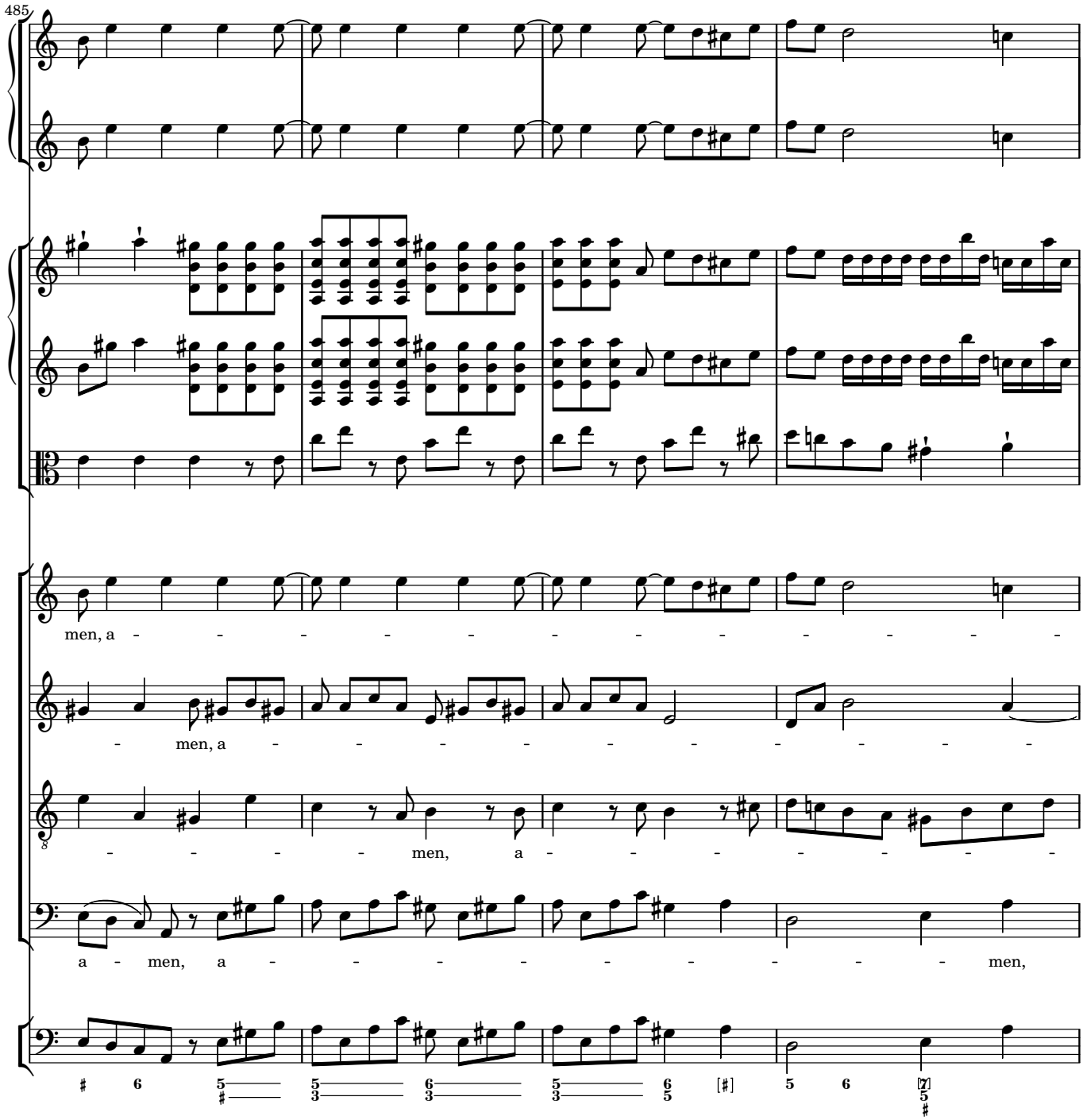
485
men, a - - - - - - - - - - - - -
- men, a - - - - - - - - - - -
- - - - men, a - - - - - - - -
a - men, a - - - - - - - - - men,

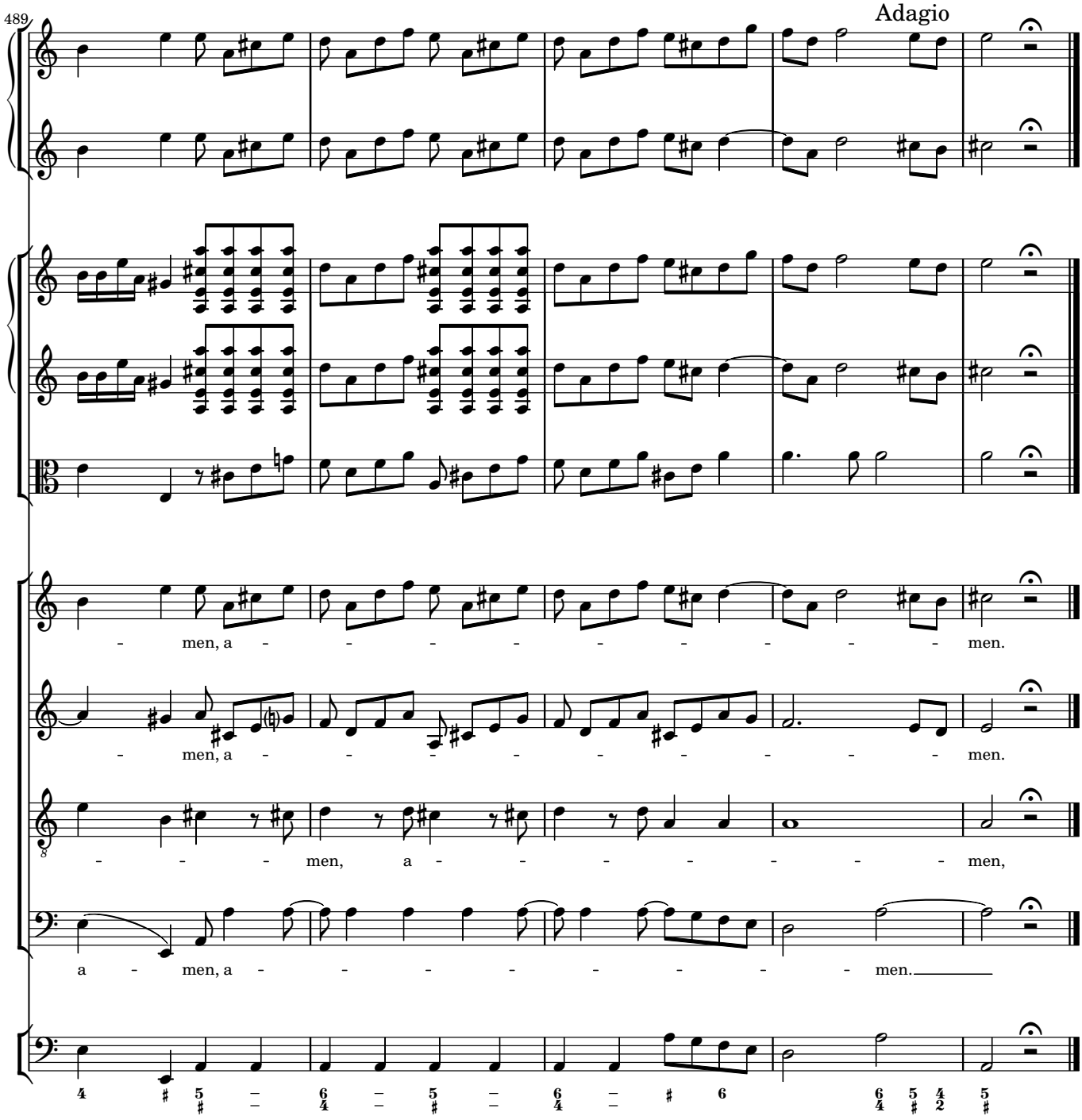
489
Adagio
- men, a - - - - - - - - - men.
- men, a - - - - - - - - - men.
- - - men, a - - - - - - - men,
a - men, a - - - - - - - men.

3 Credo

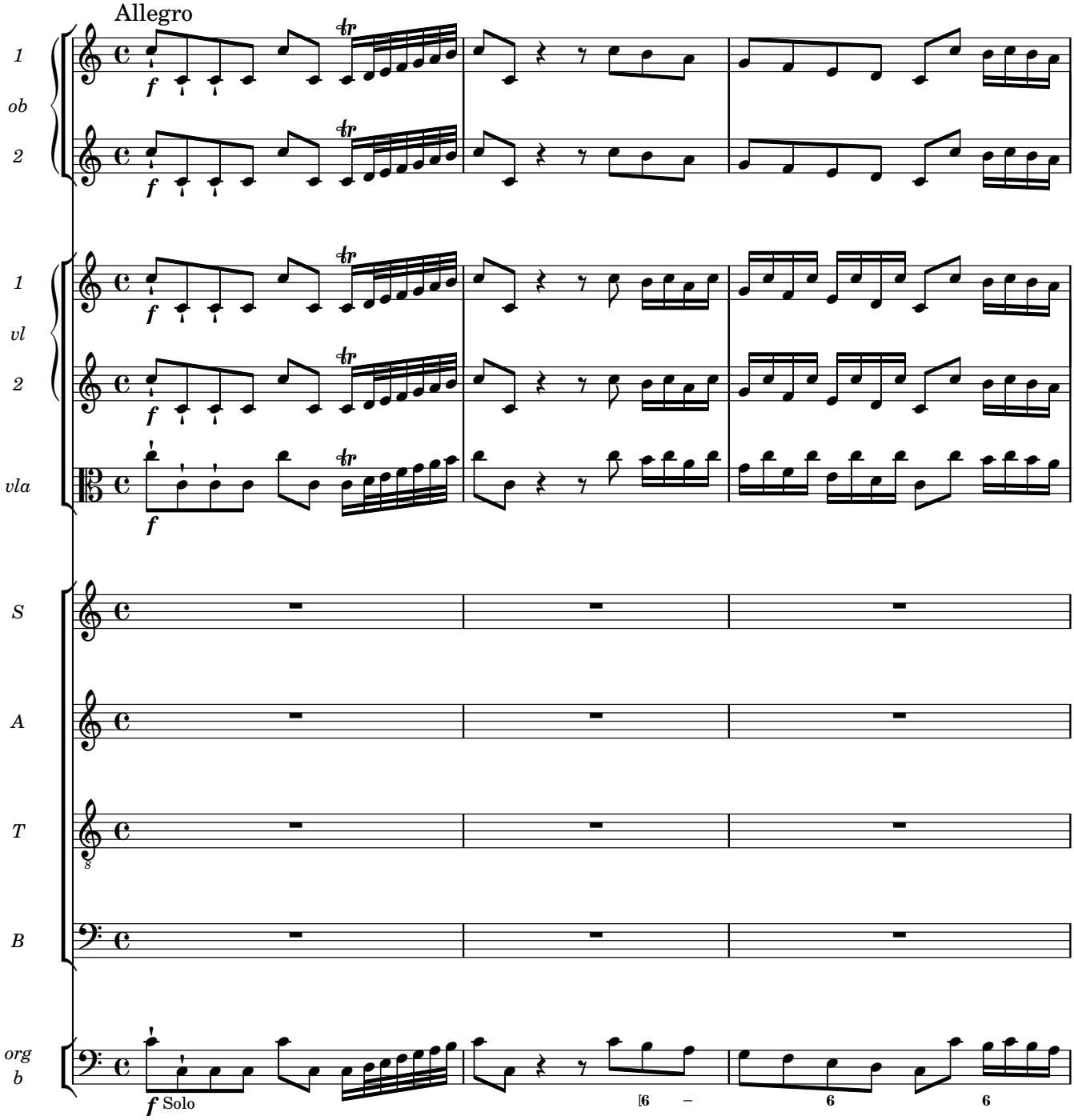

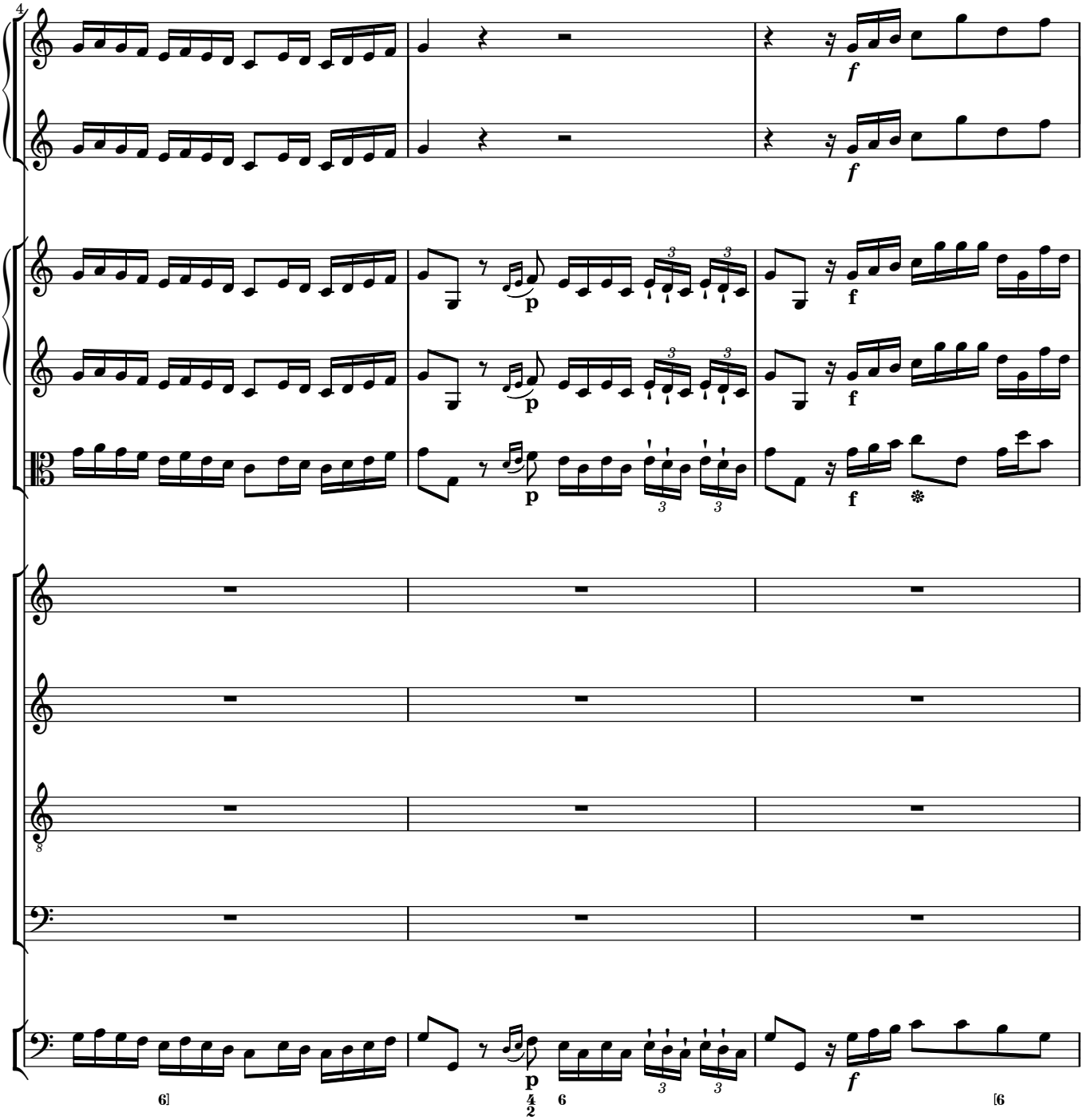
4
f
f
p
f
p
f
p
f
6]
6
[6

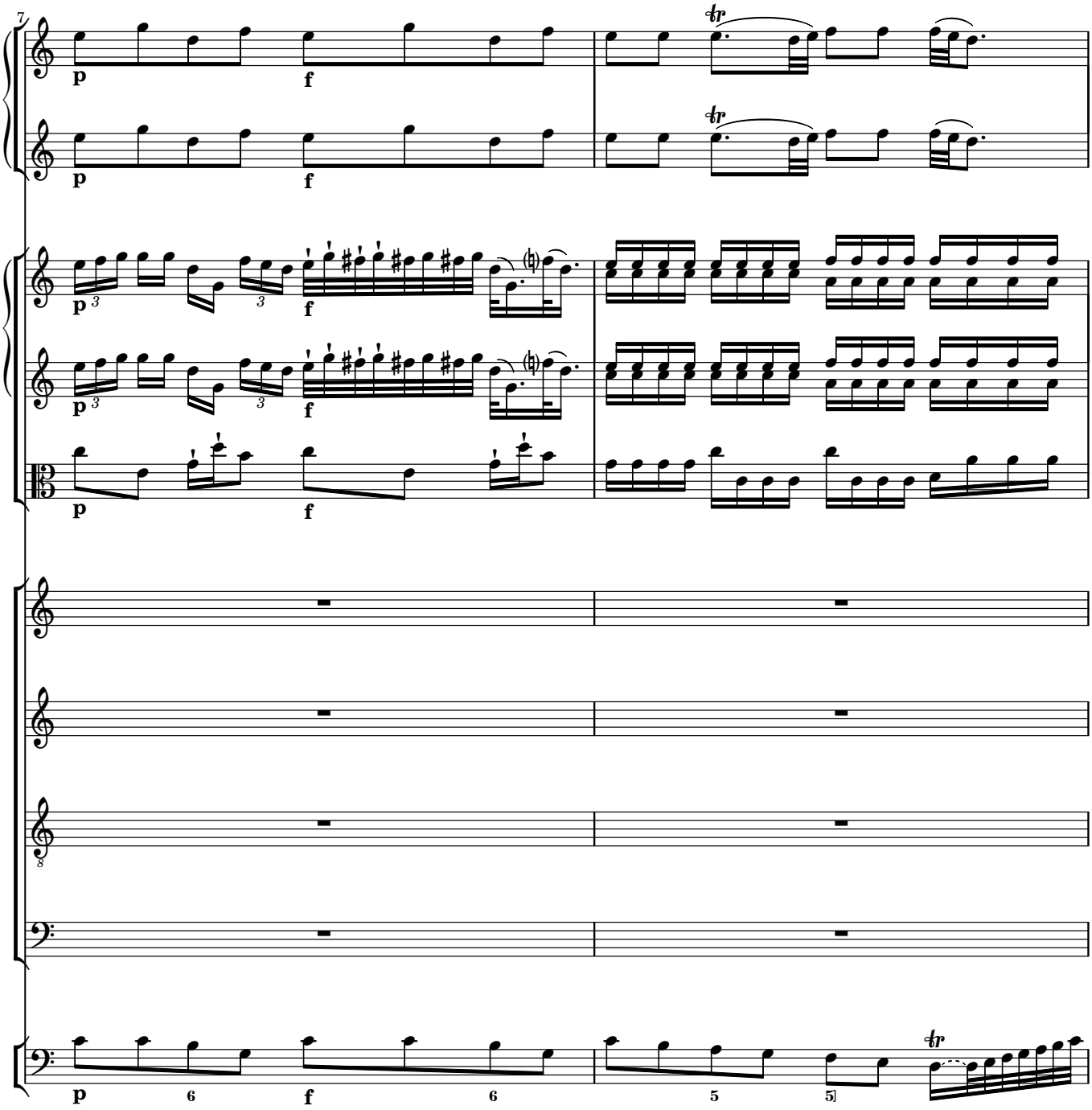
7
p
f
tr
p
f
tr
p
f
p
f
p
f
p
f
8
p
6
f
6
5
5
tr

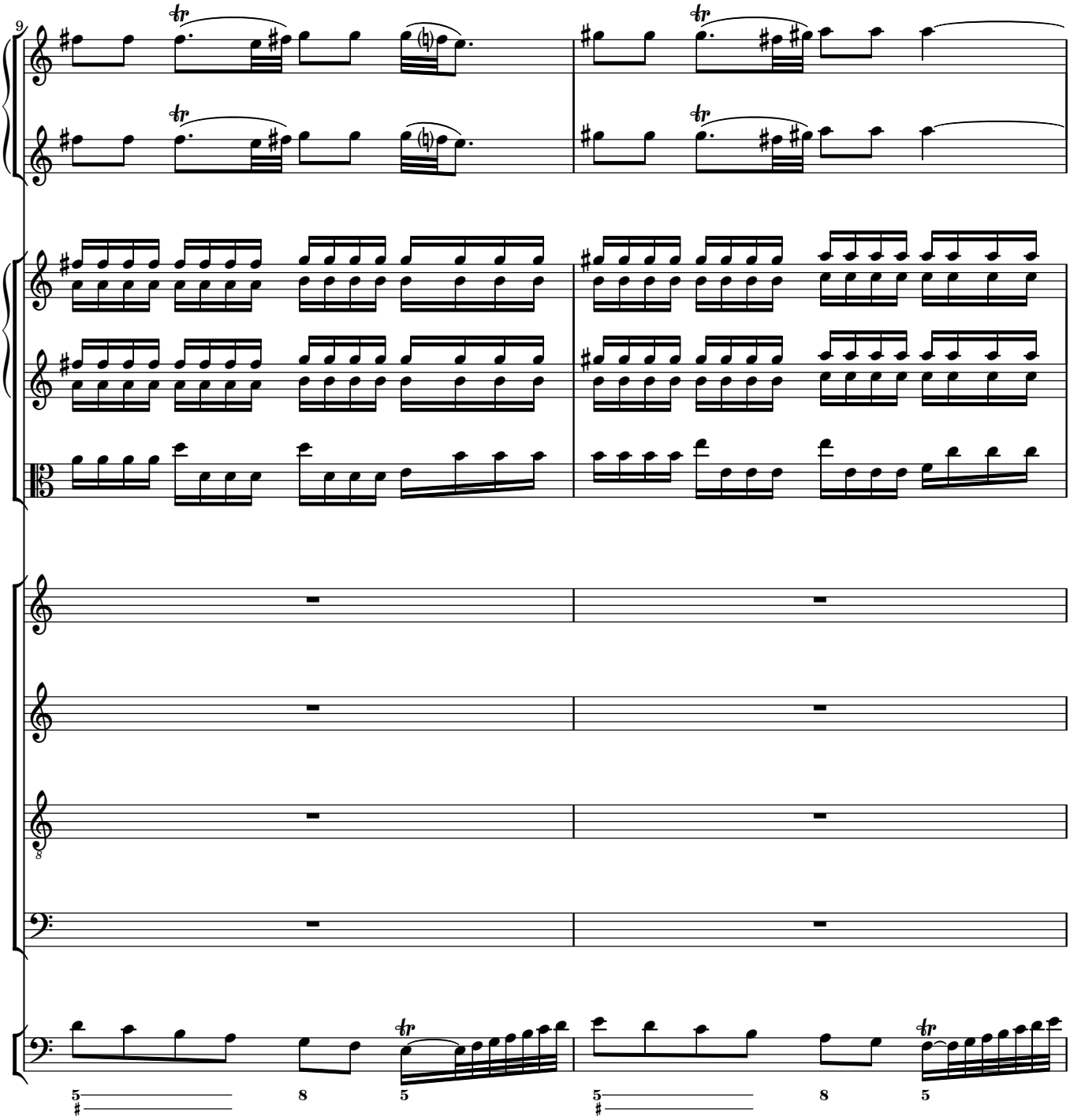
9
8
5
8
5
5
8
5

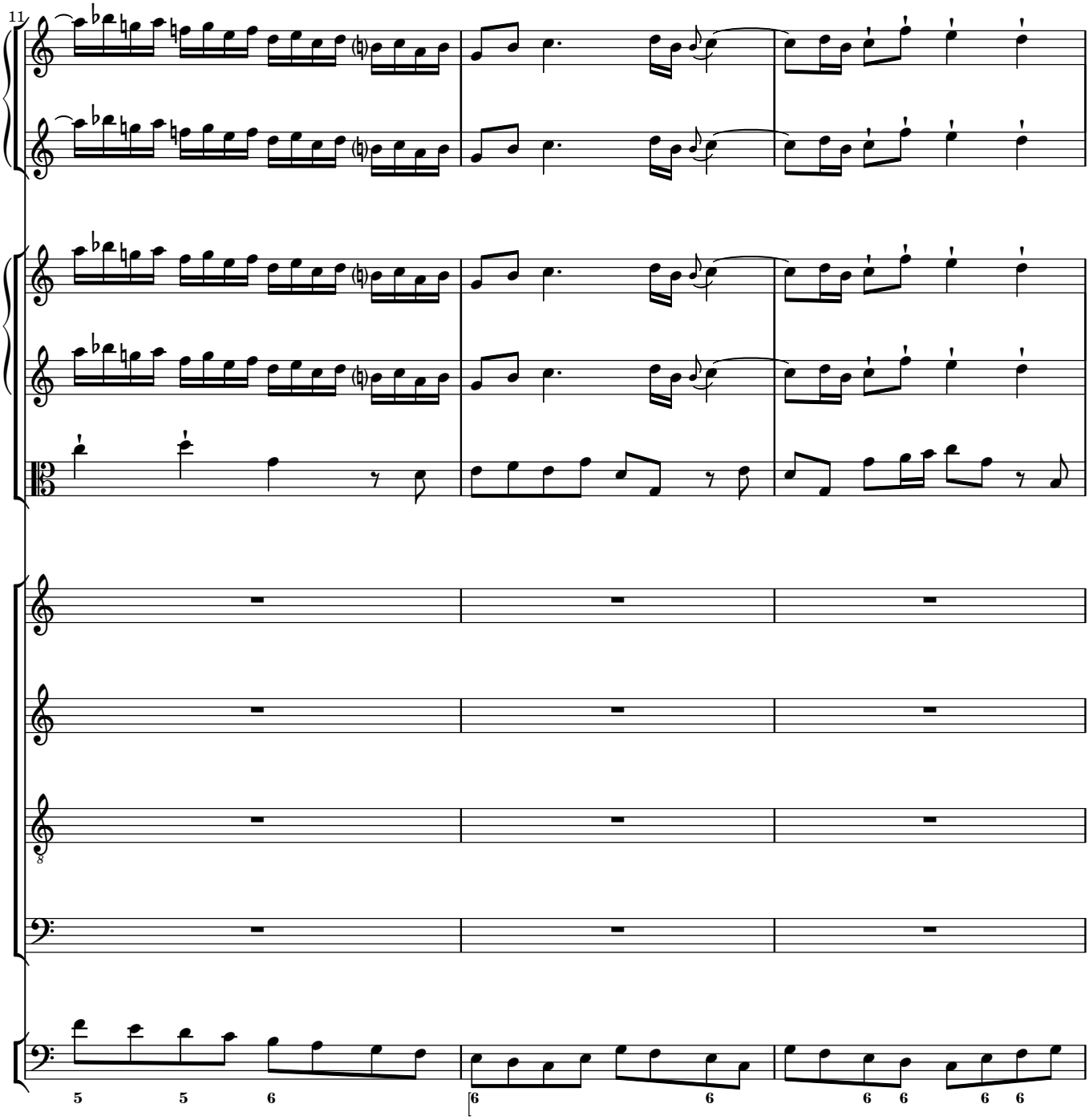
11
5 5 6
6 6 6 6 6 6

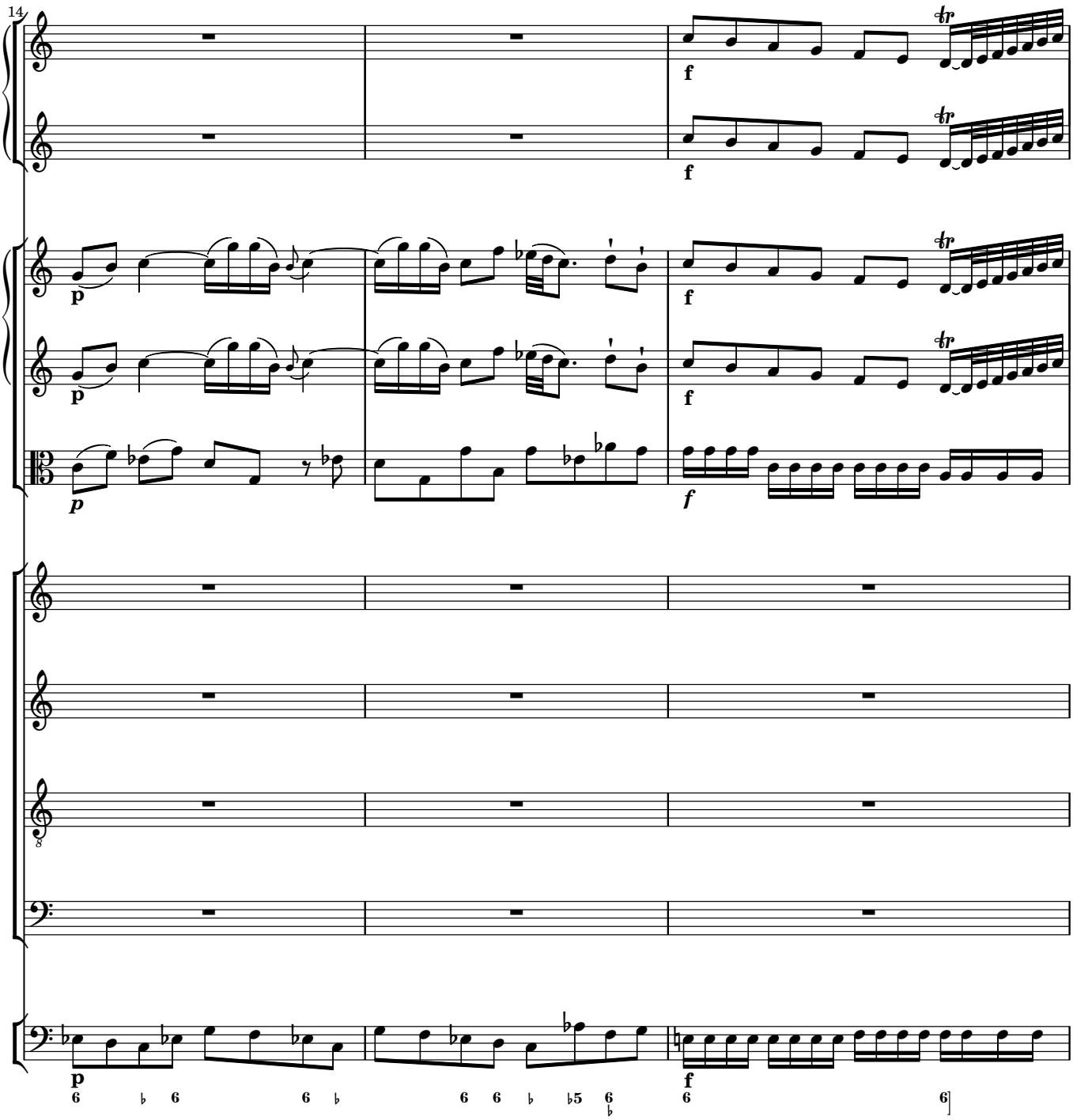
14
p
f
p
f
p
f
f
p
f

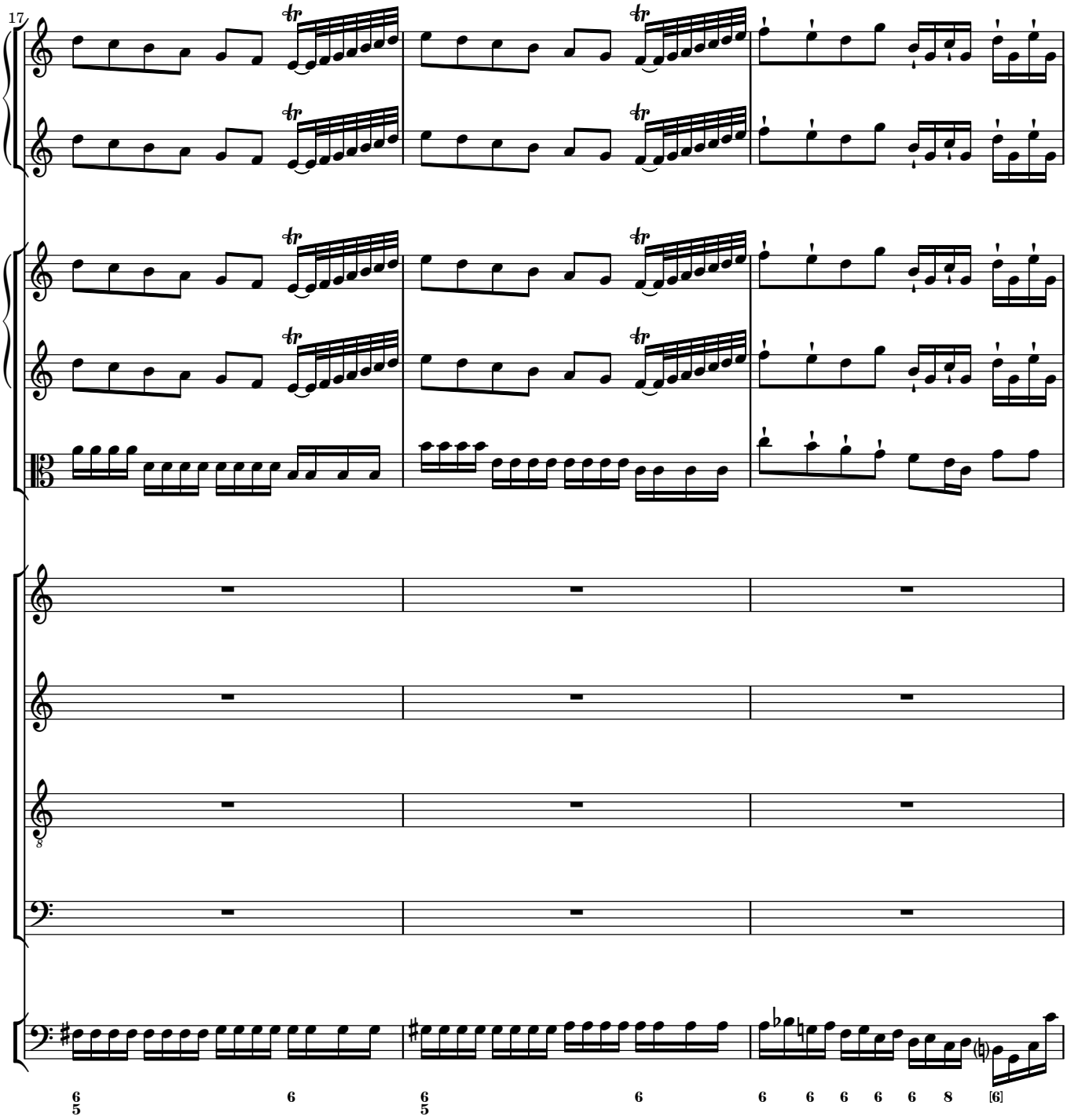
17
6 6 6 6 6 8 [6]

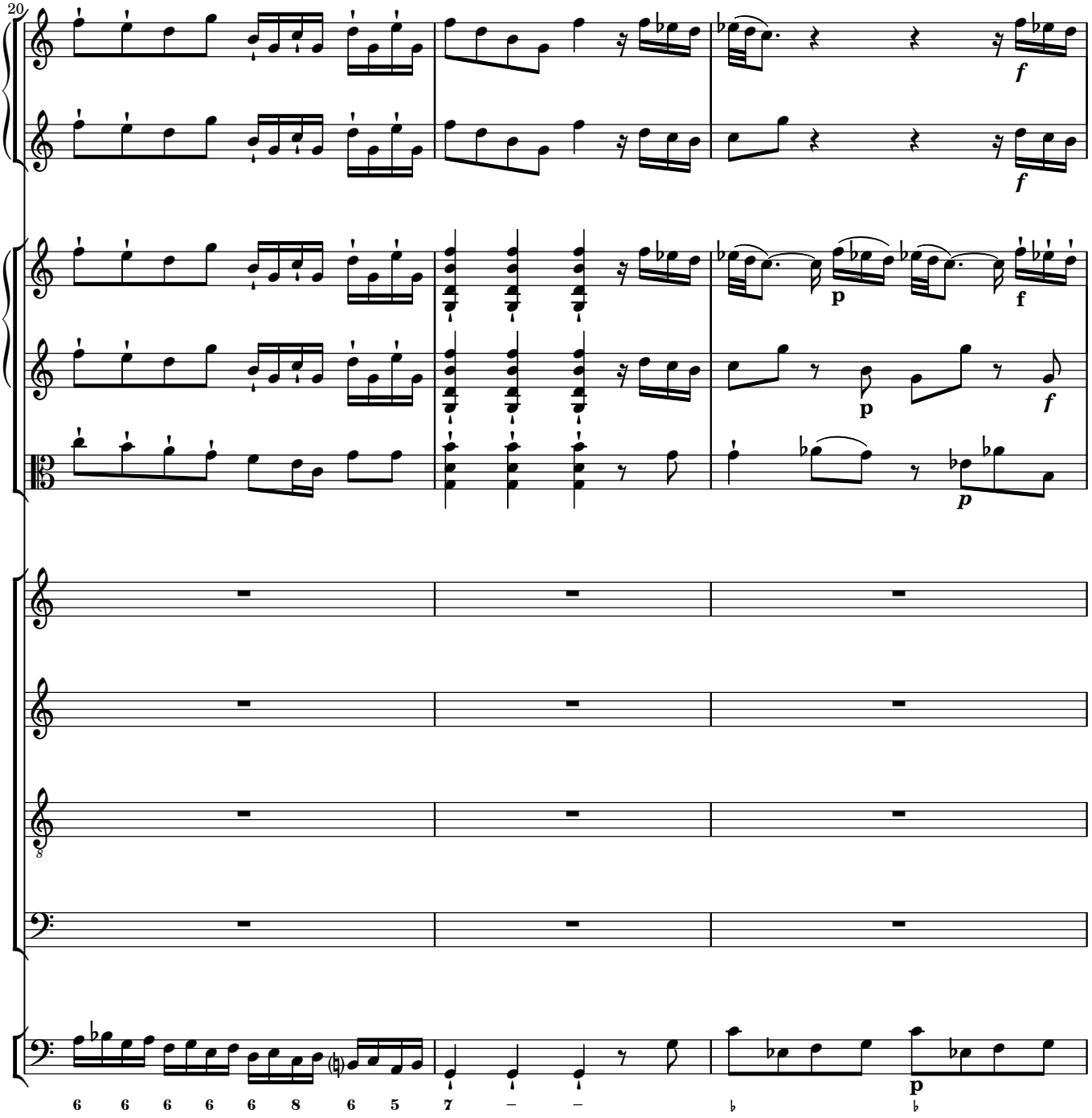
20
f
f
p
f
p
f
p
6 6 6 6 6 8 6 5 7 – –
p

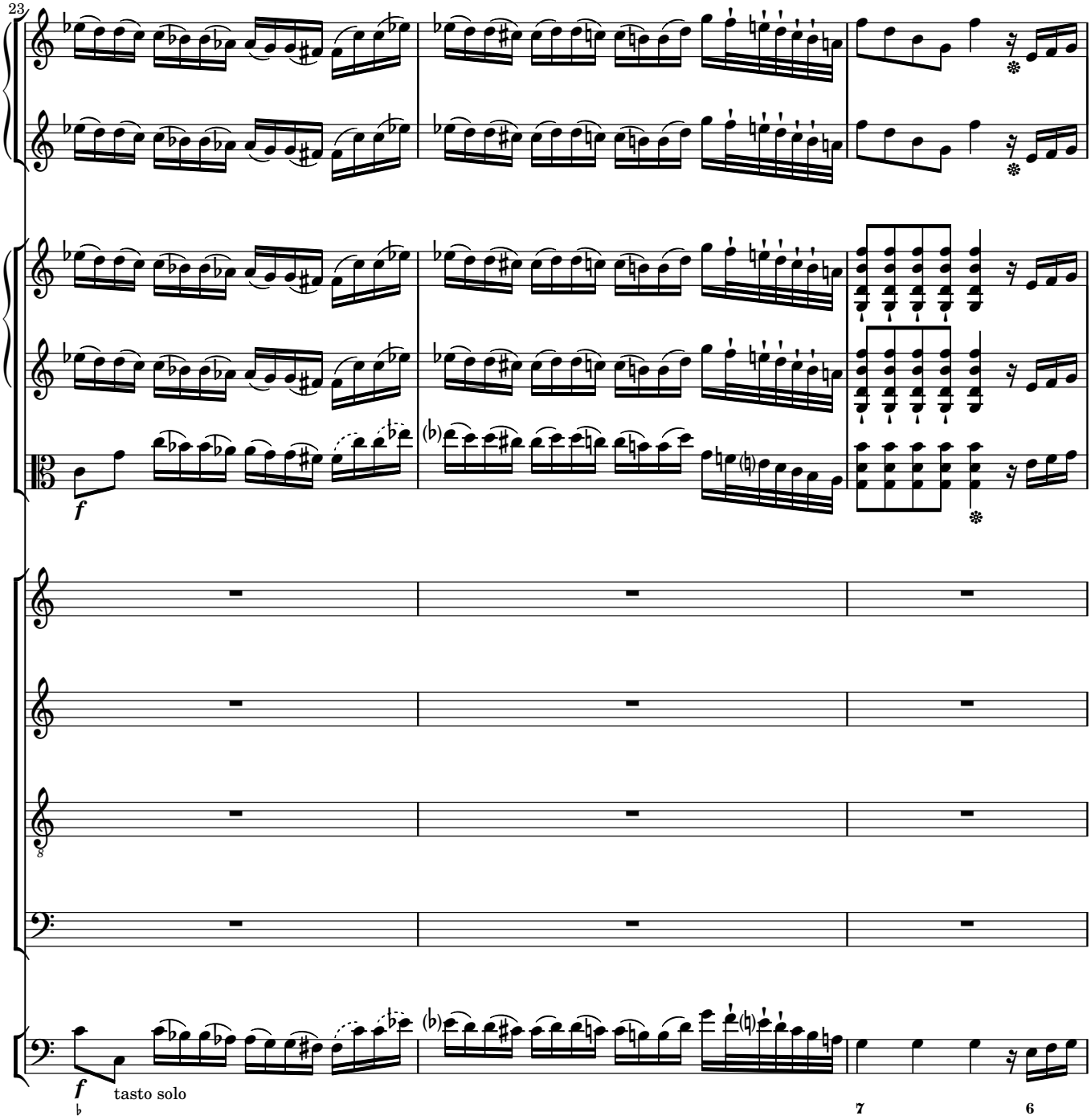
23
f
tasto solo
7
6

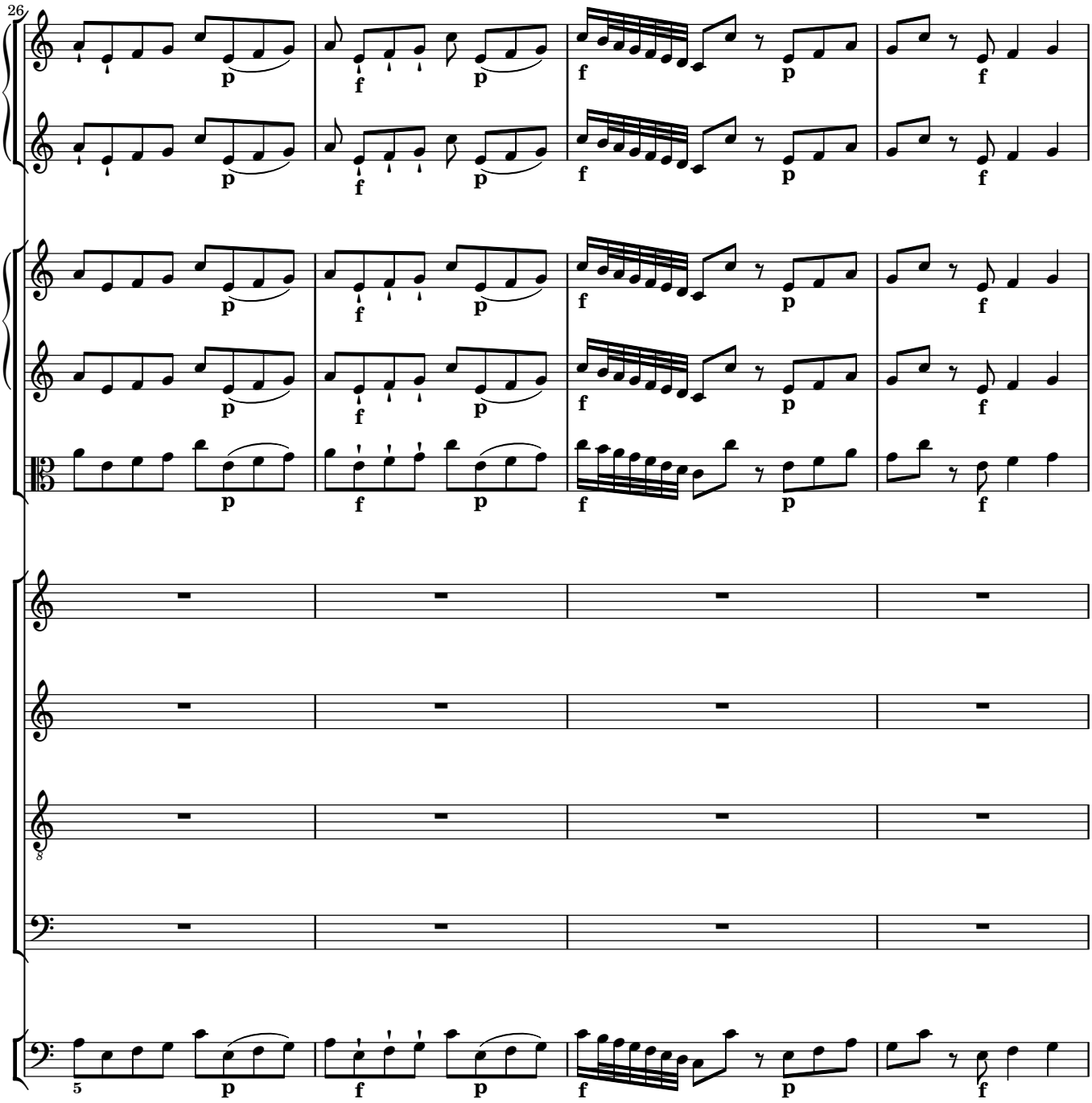
26
p
f
p
f
p
f

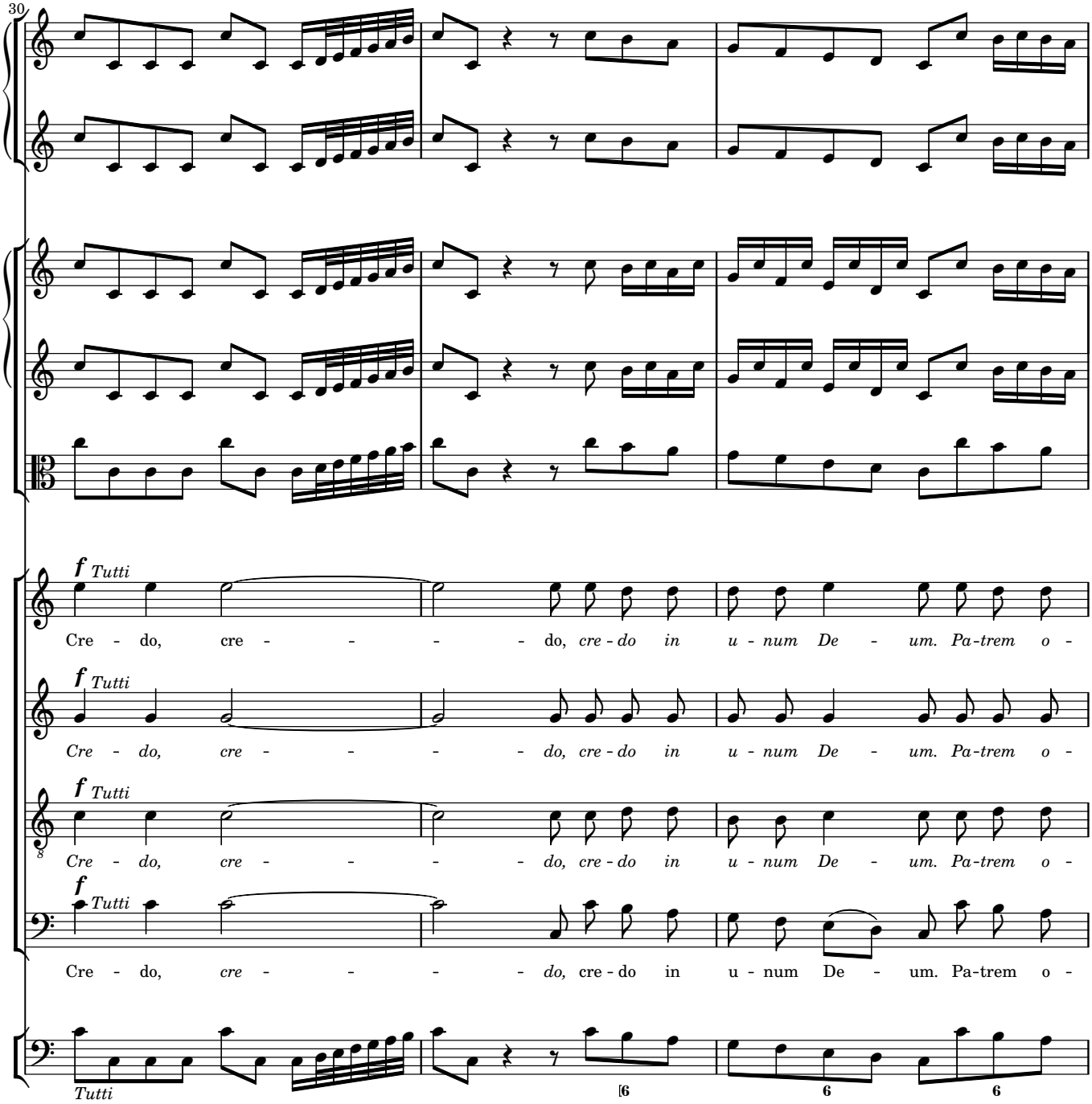
30
f Tutti
Cre - do, cre - - - - - do, cre - do in u - num De - um. Pa-trem o -
f Tutti
Cre - do, cre - - - - - do, cre - do in u - num De - um. Pa-trem o -
f Tutti
Cre - do, cre - - - - - do, cre - do in u - num De - um. Pa-trem o -
f Tutti
Cre - do, cre - - - - - do, cre - do in u - num De - um. Pa-trem o -
Tutti
6
6
6

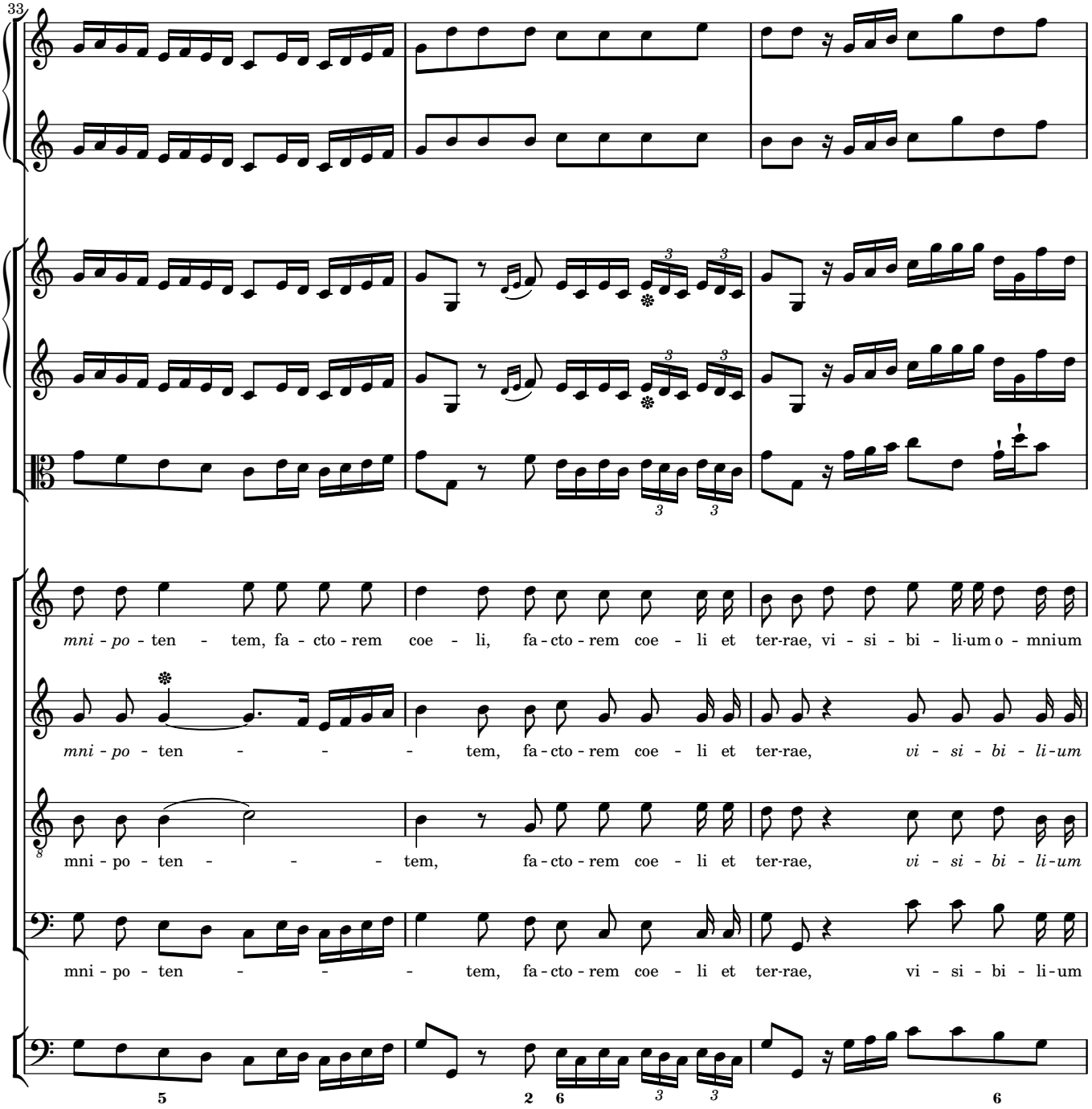
33
mni - po - ten - tem, fa - cto - rem coe - li, fa - cto - rem coe - li et ter-rae, vi - si - bi - li-um o - mnium
mni - po - ten - - - tem, fa - cto - rem coe - li et ter-rae, vi - si - bi - li-um
mni - po - ten - - - tem, fa - cto - rem coe - li et ter-rae, vi - si - bi - li-um
mni - po - ten - - - tem, fa - cto - rem coe - li et ter-rae, vi - si - bi - li-um

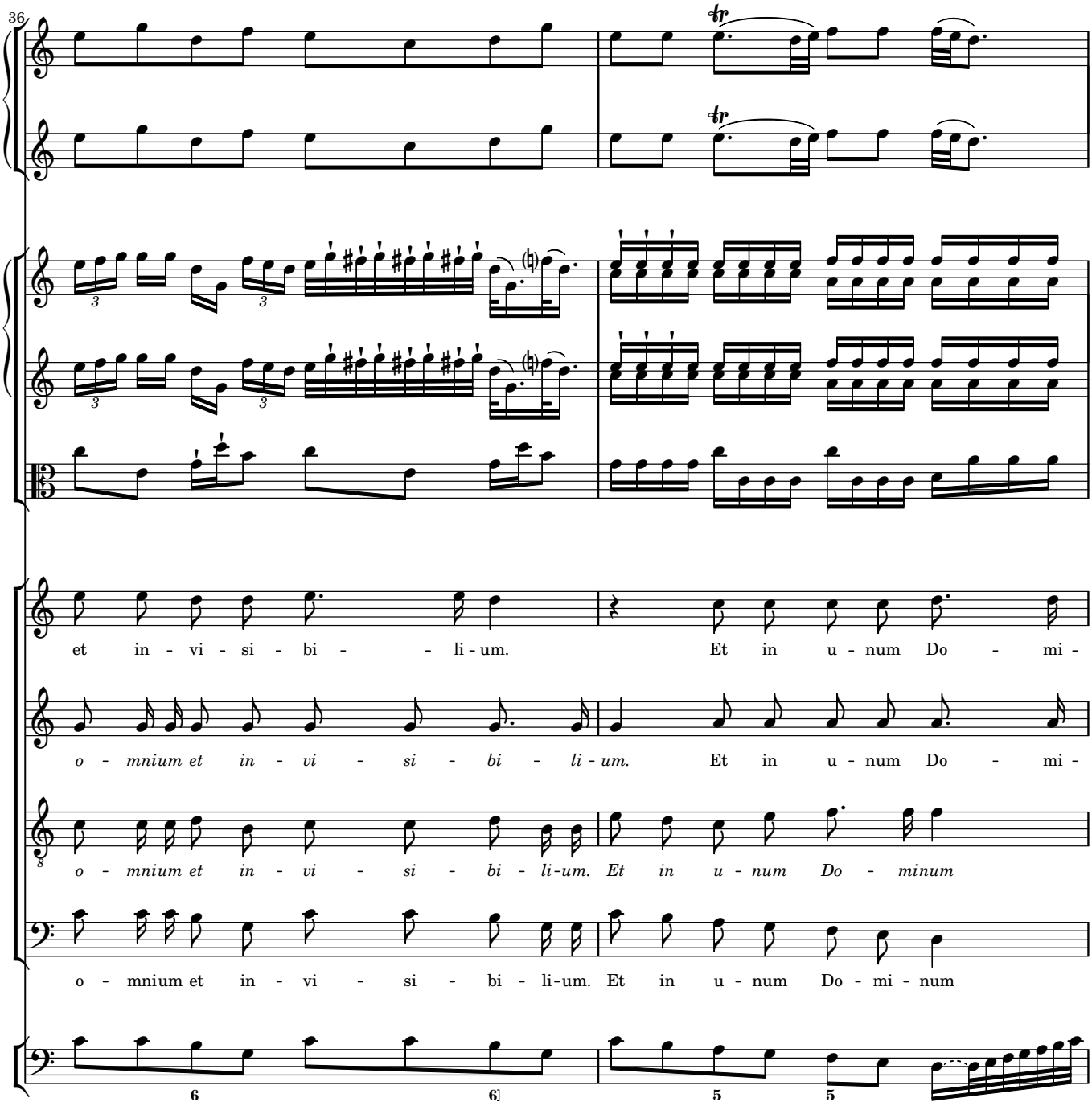
36
et in - vi - si - bi - - li - um. Et in u - num Do - mi -
o - mnium et in - vi - si - bi - li - um. Et in u - num Do - mi -
o - mnium et in - vi - si - bi - li - um. Et in u - num Do - minum
o - mnium et in - vi - si - bi - li - um. Et in u - num Do - mi - num

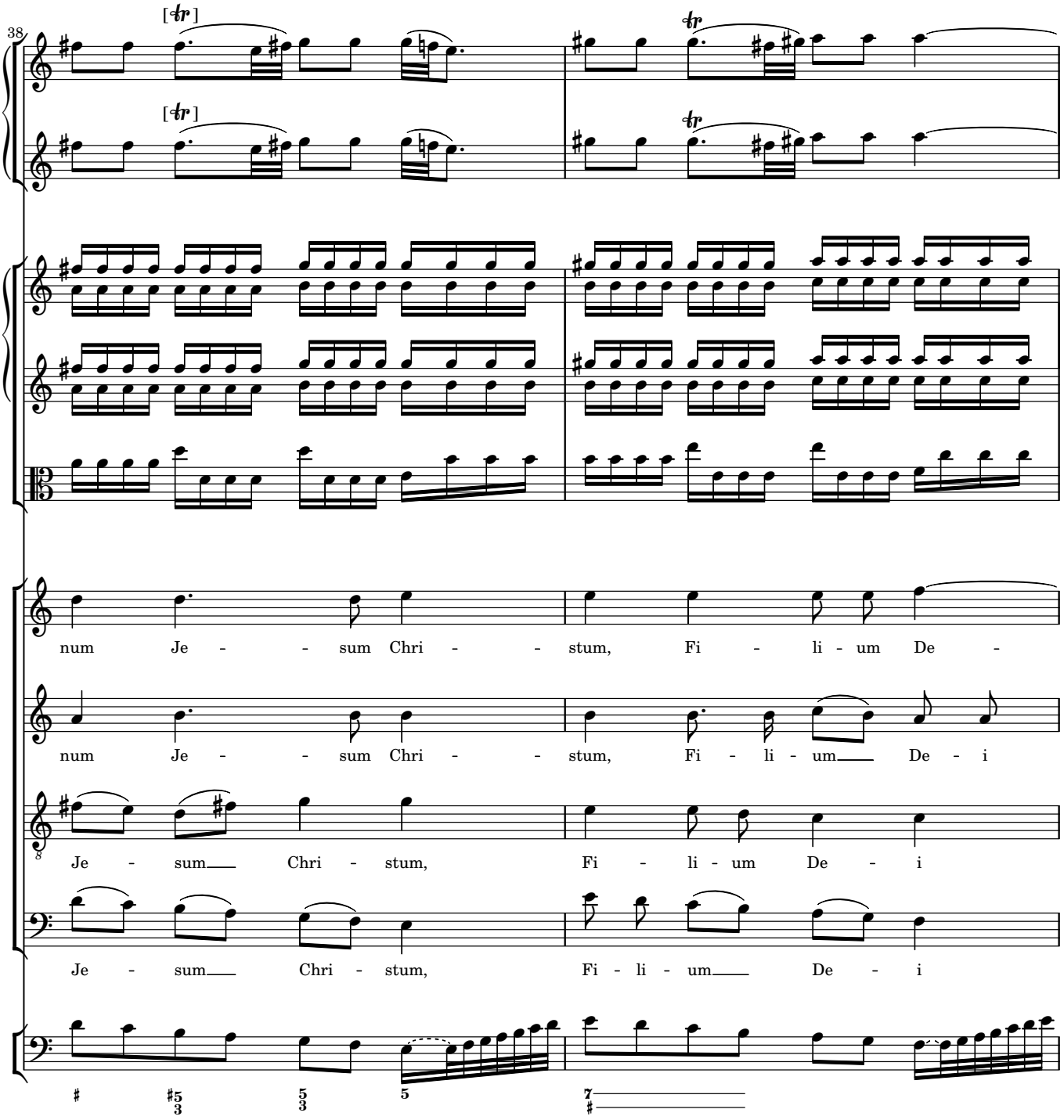
38
num Je - - sum Chri - - stum, Fi - li - um De -
num Je - - sum Chri - - stum, Fi - li - um De - i
Je - sum Chri - stum, Fi - li - um De - i
Je - sum Chri - stum, Fi - li - um De - i

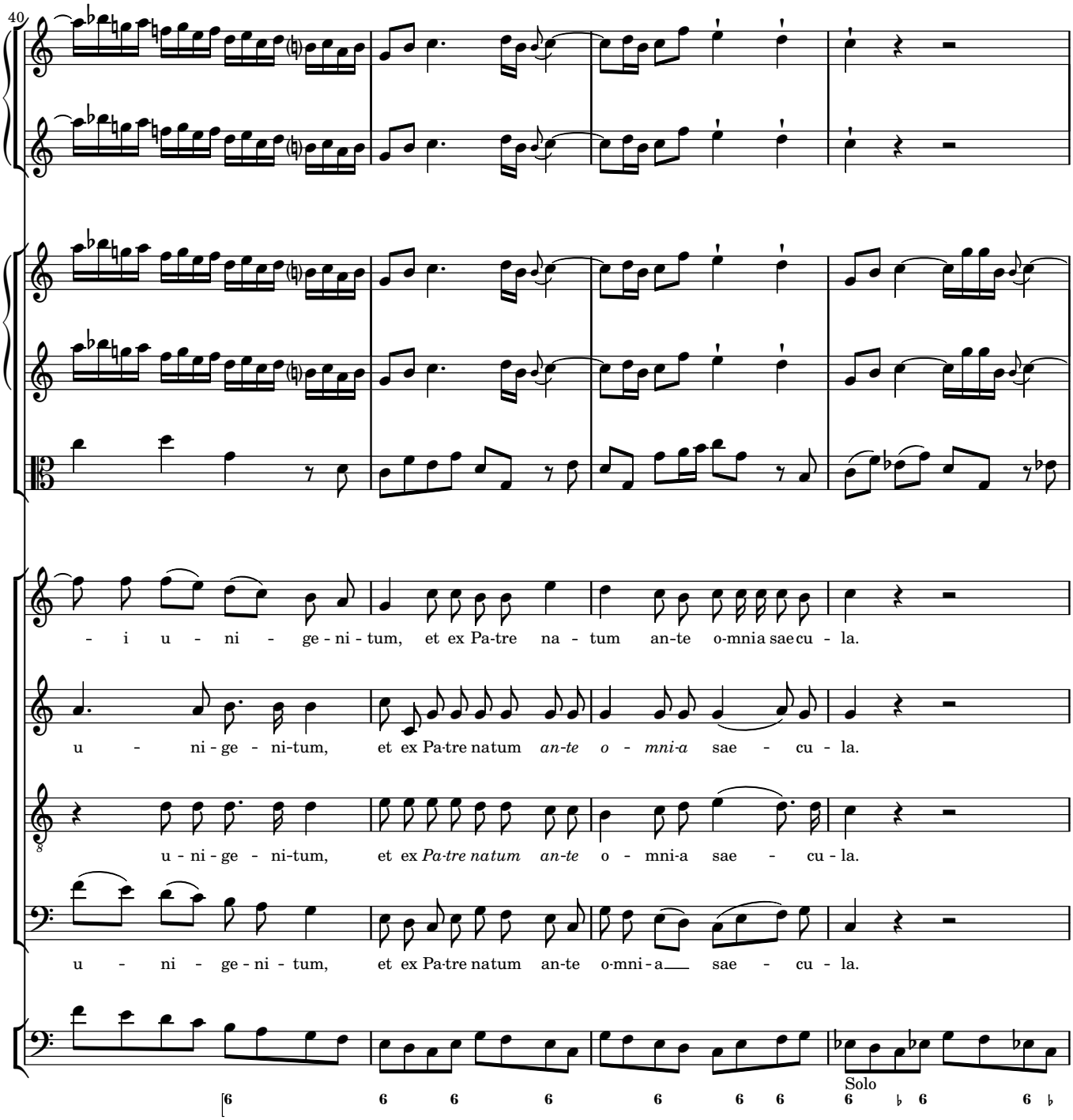
40
- i u - ni - ge - ni - tum, et ex Pa-tre na - tum an-te o-mnia sae cu - la.
u - ni - ge - ni-tum, et ex Pa-tre natum an-te o - mni-a sae - cu - la.
u - ni - ge - ni-tum, et ex Pa-tre natum an-te o - mni-a sae - cu - la.
u - ni - ge - ni - tum, et ex Pa-tre natum an-te o-mni - a sae - cu - la.
Solo

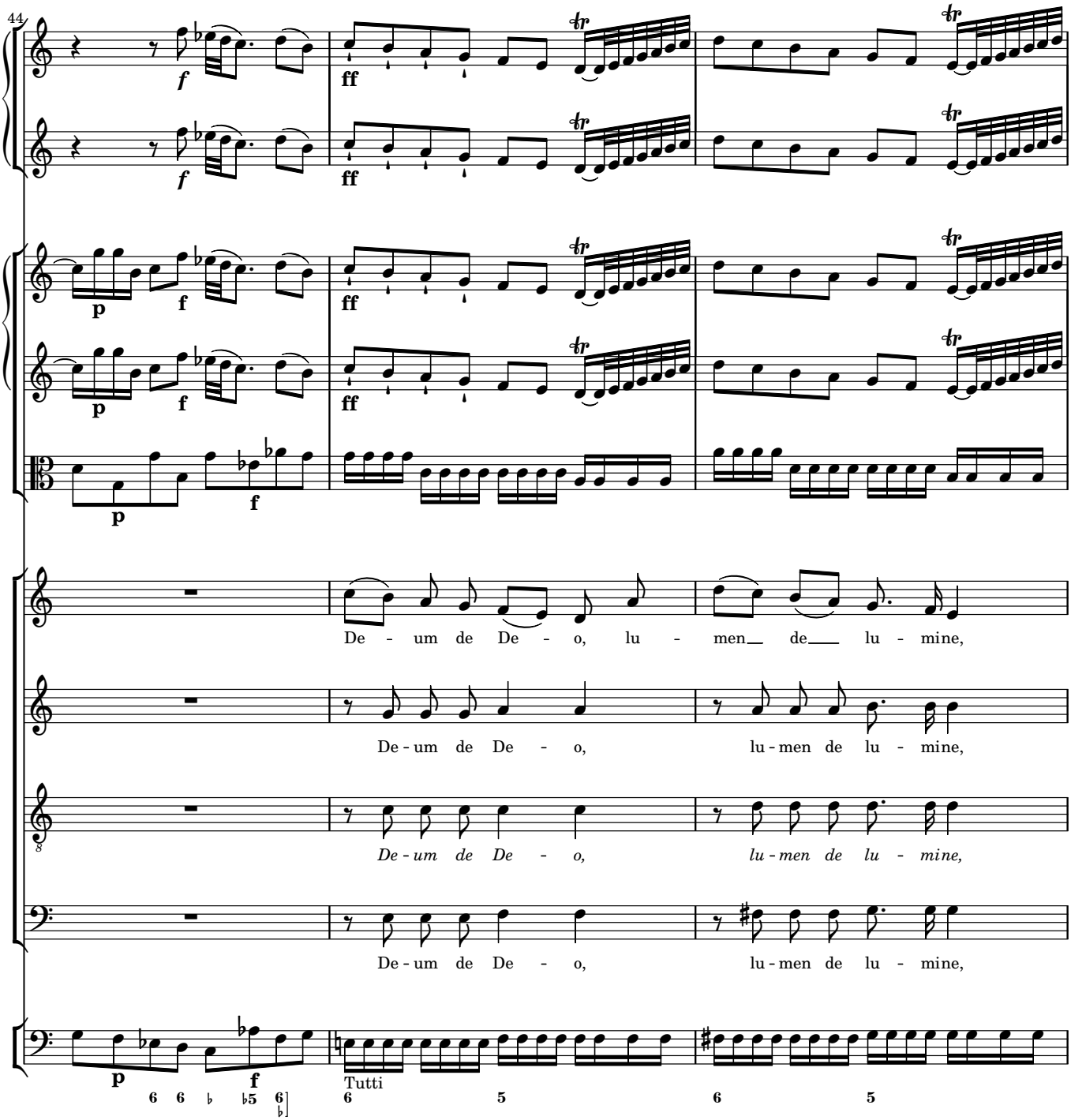
44
De - um de De - o, lu - men de lu - mine,
De - um de De - o, lu - men de lu - mine,
De - um de De - o, lu - men de lu - mine,
De - um de De - o, lu - men de lu - mine,
Tutti

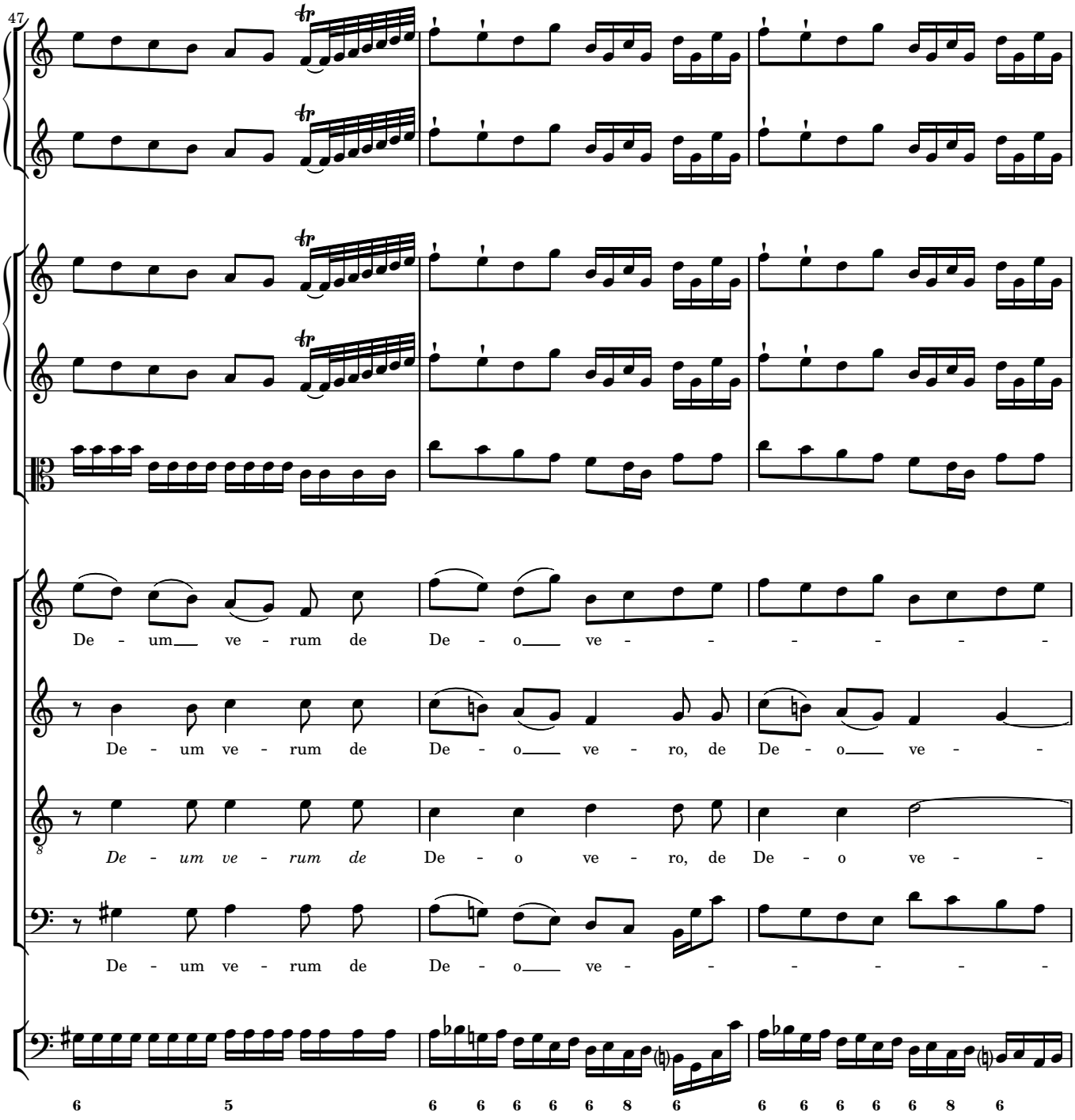
47
De - um ve - rum de De - o ve - - - - - -
De - um ve - rum de De - o ve - ro, de De - o ve -
De - um ve - rum de De - o ve - ro, de De - o ve -
De - um ve - rum de De - o ve - - - - - -
6 5 6 6 6 6 6 8 6 6 6 6 6 6 8 6

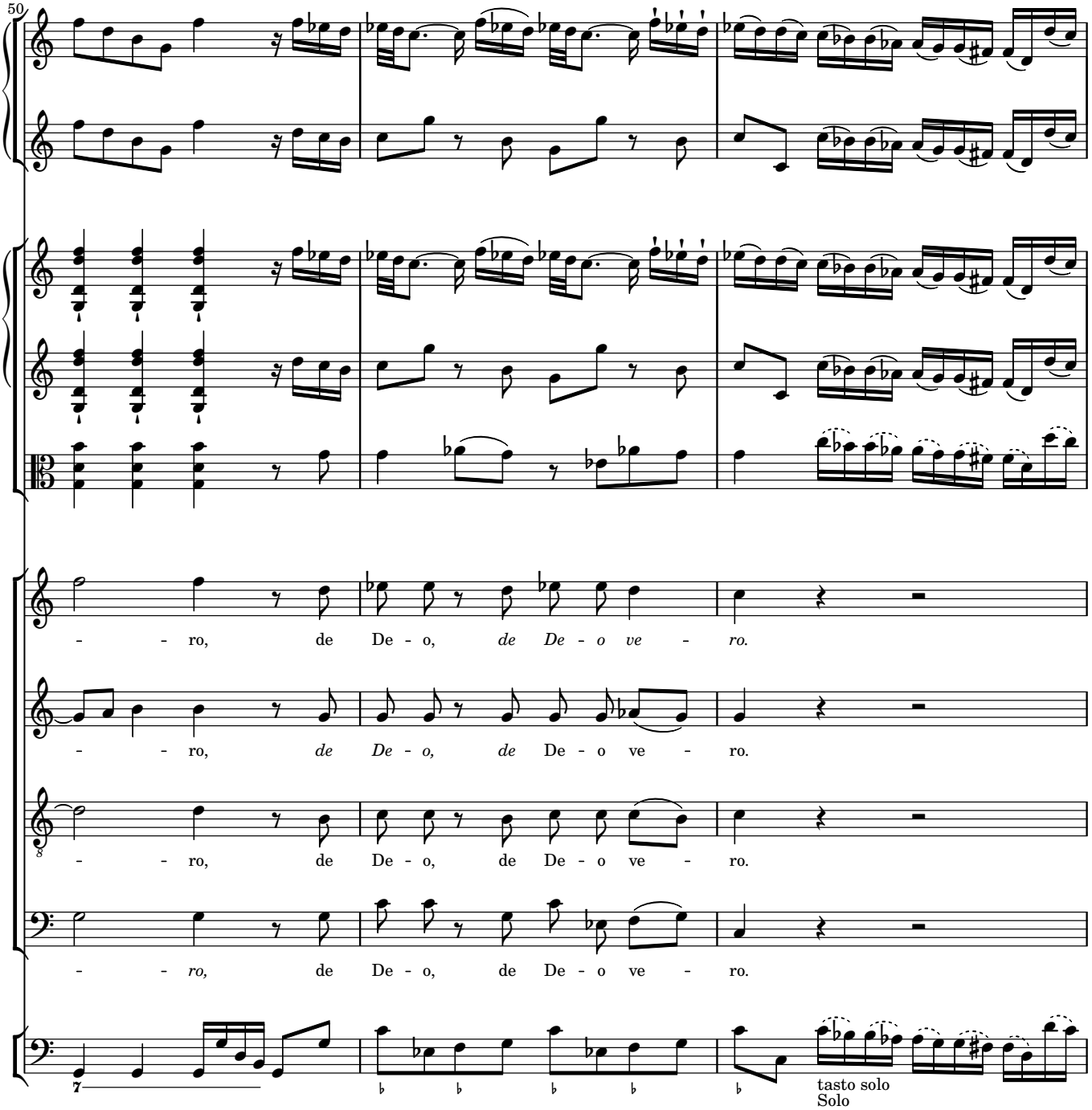
50
- - ro, de De - o, de De - o ve - ro.
- - ro, de De - o, de De - o ve - ro.
- - ro, de De - o, de De - o ve - ro.
- - ro, de De - o, de De - o ve - ro.
7
tasto solo
Solo

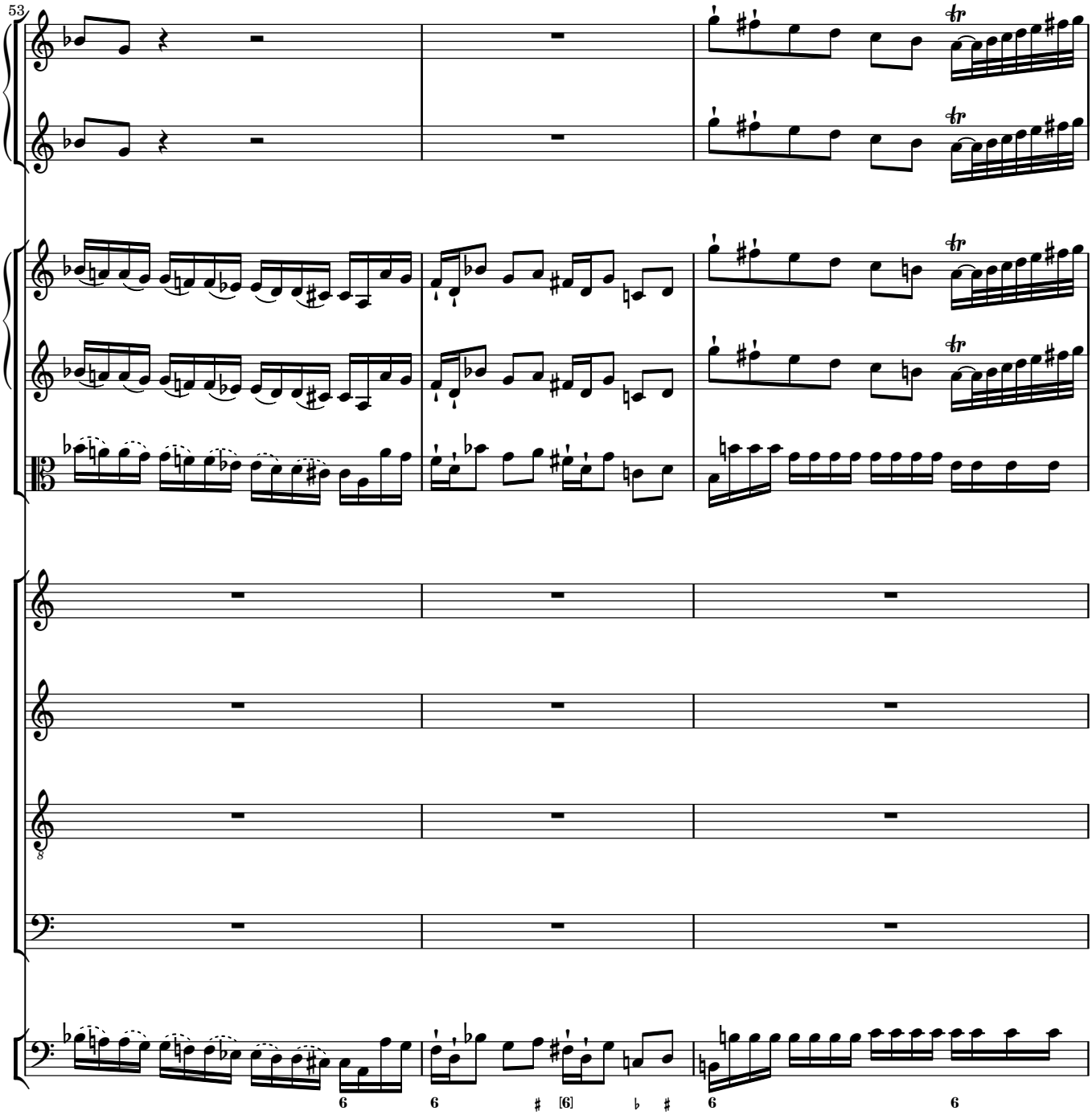
53
6
6
[6]
6
6

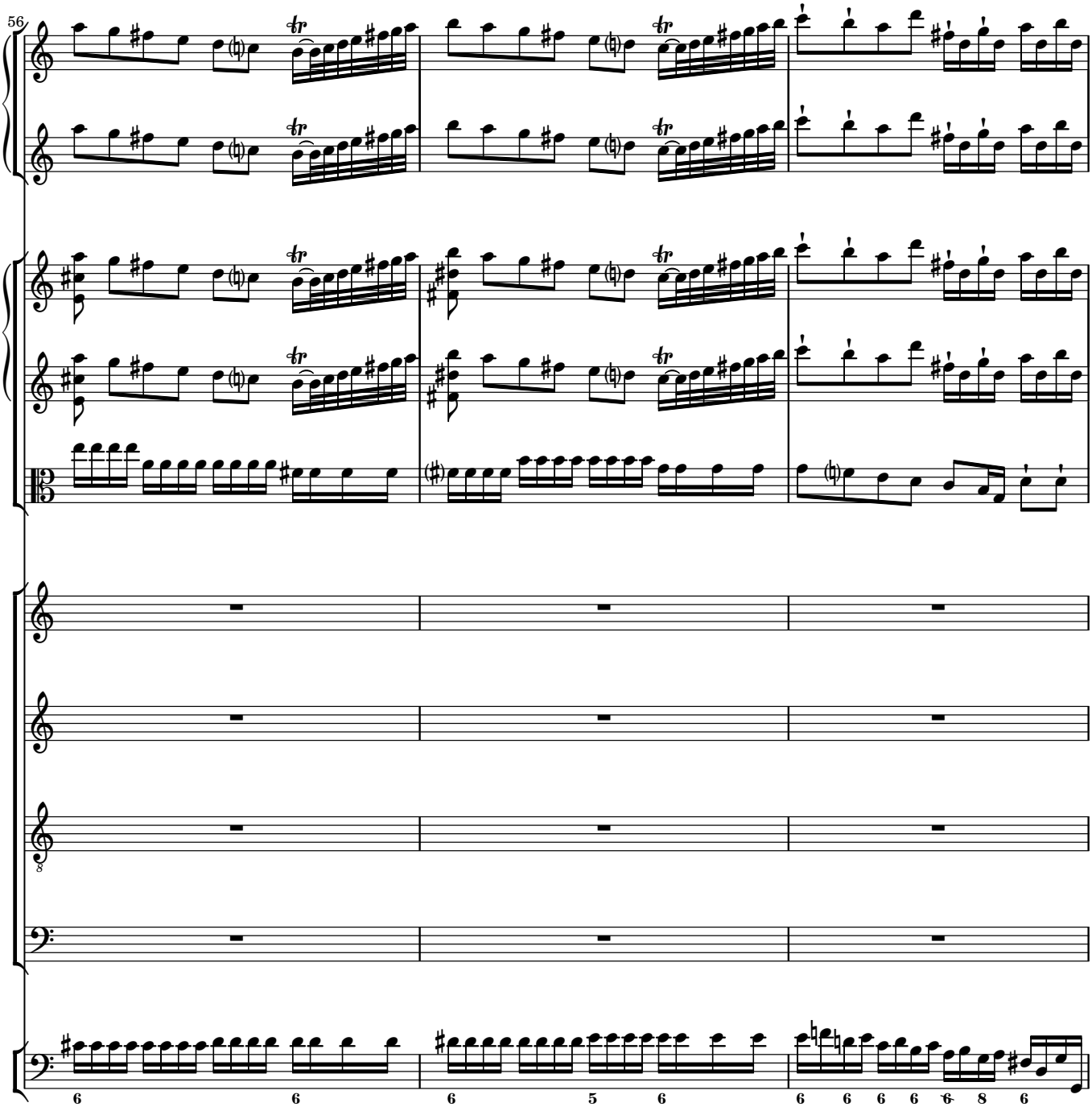
56
6 6 6 5 6 6 6 6 6 8 6

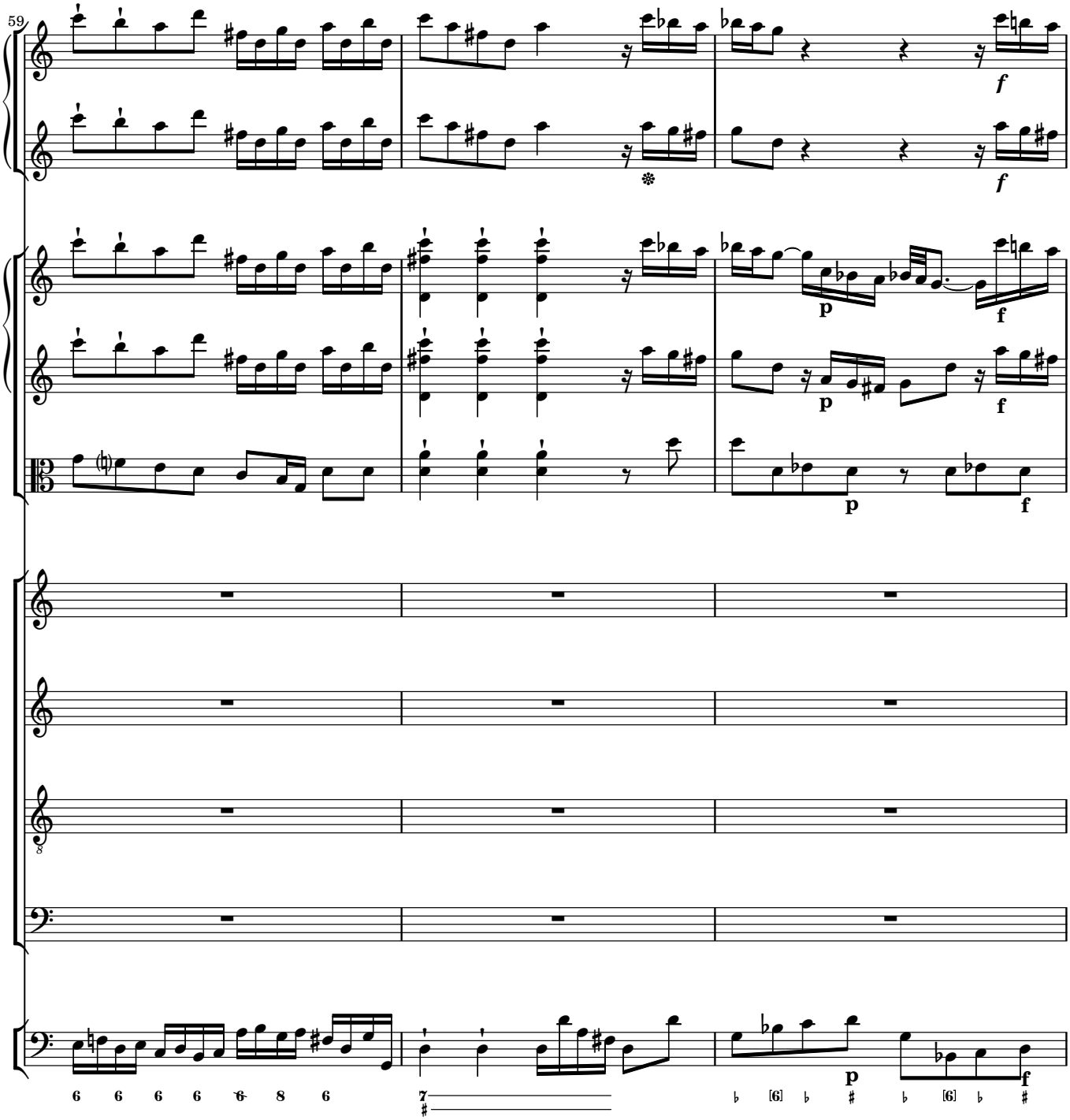
59
f
f
p
f
p
f
p
f
p
f
6 6 6 6 6 8 6
7
[6]
[6]

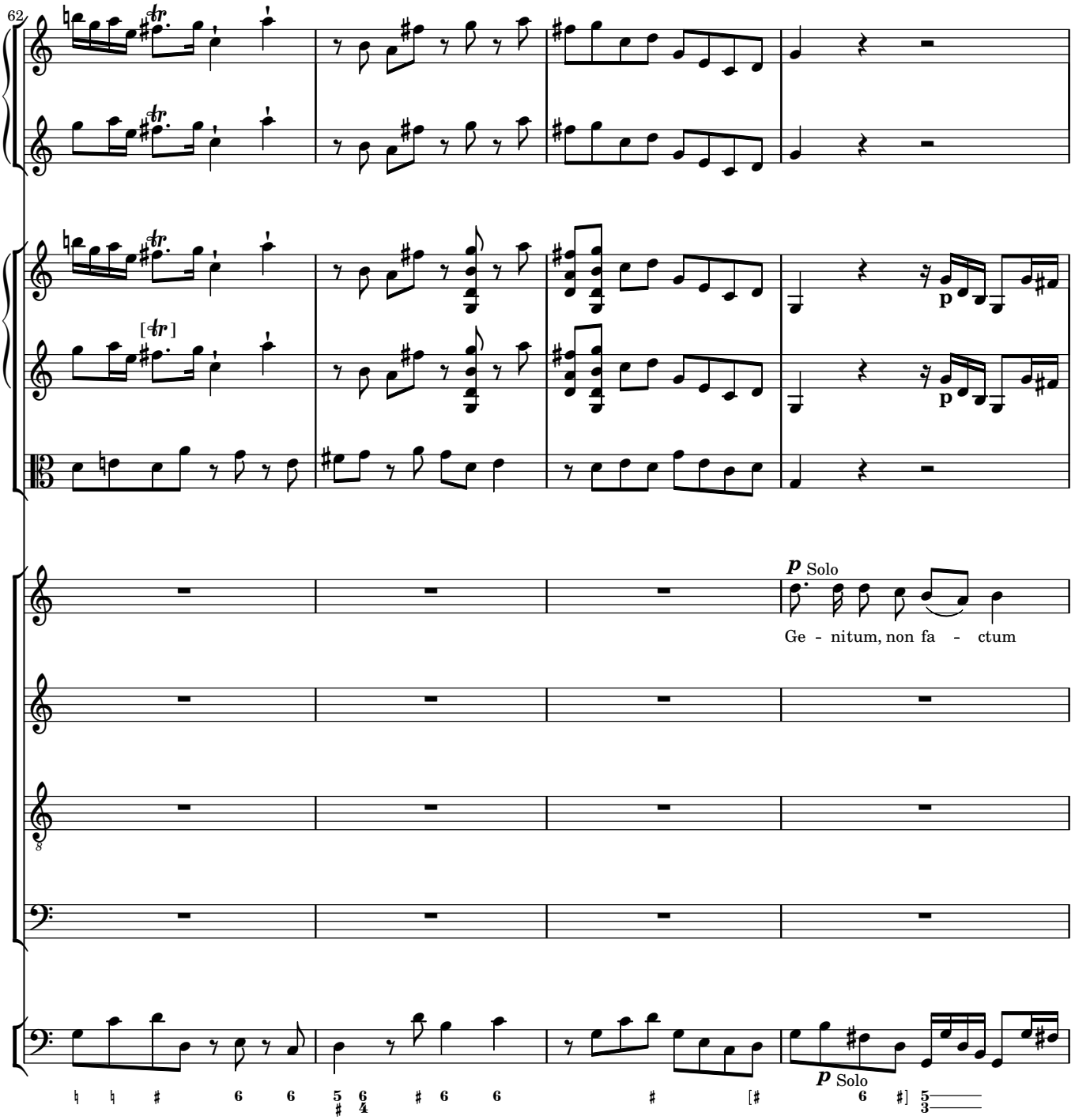
62
p Solo
Ge - nitum, non fa - ctum
p Solo

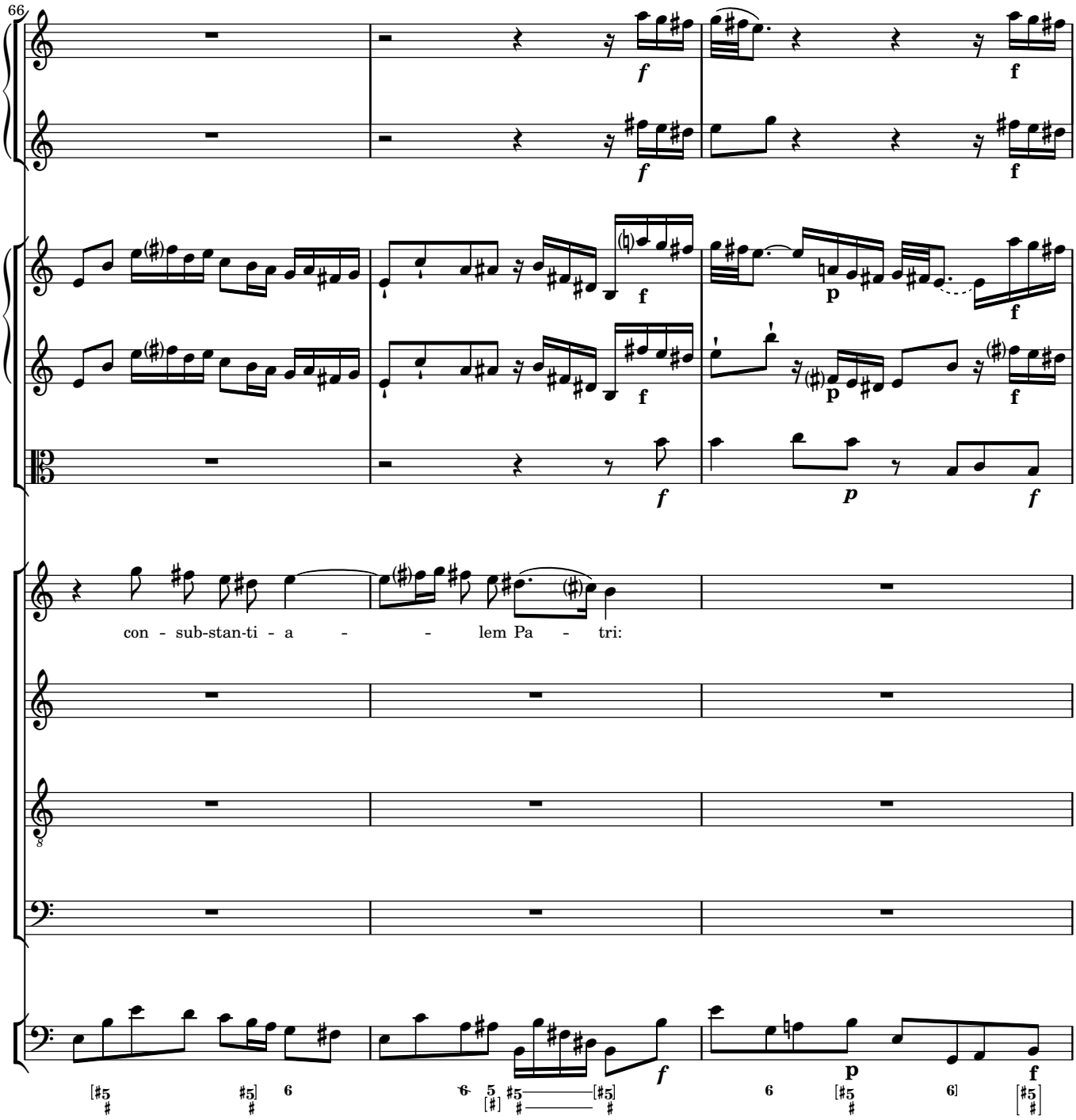
66
con - sub-stan-ti - a - - lem Pa - tri:

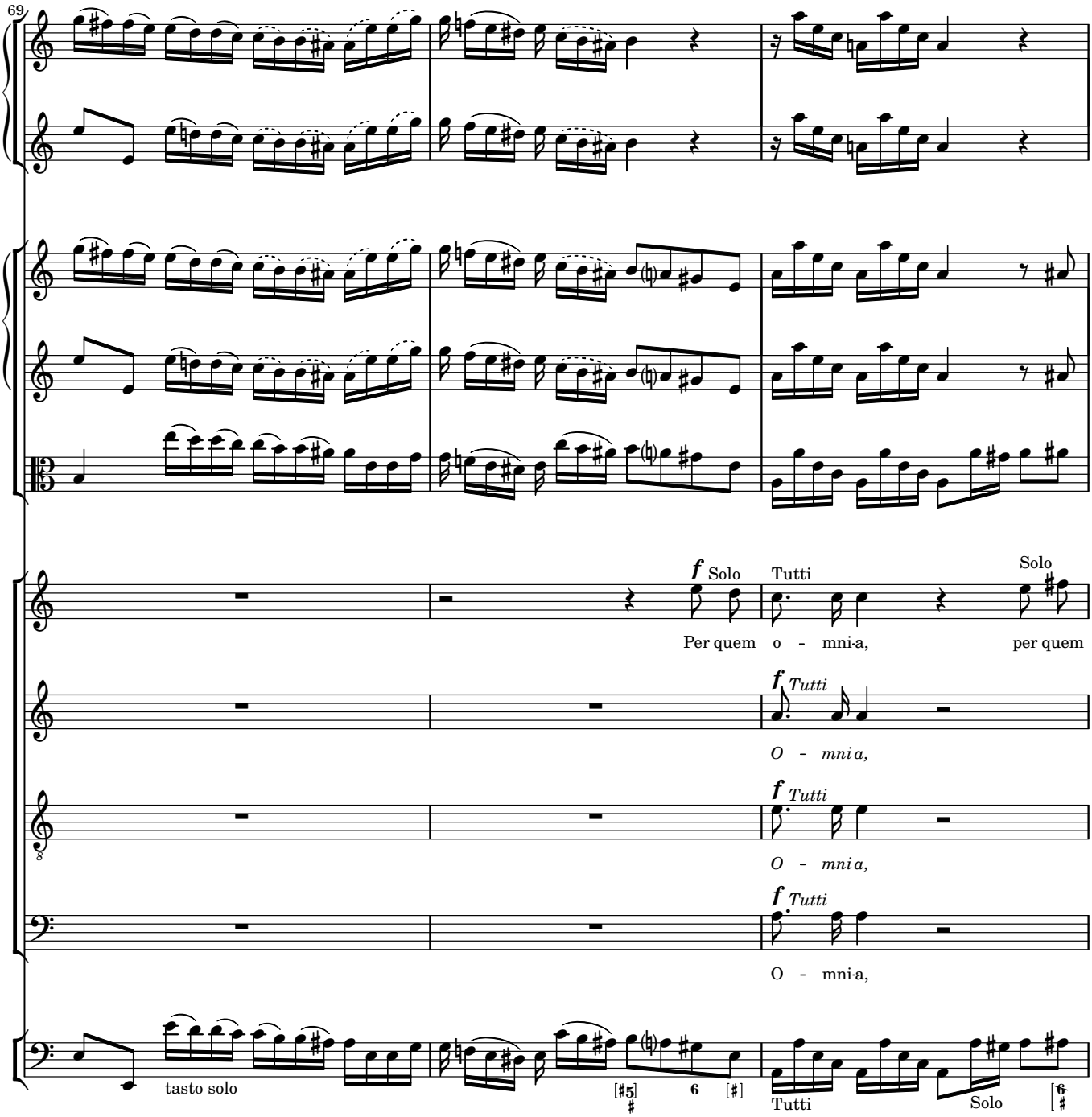
69
f Solo
Per quem o - mni-a,
Tutti
Solo
per quem
f Tutti
O - mni a,
f Tutti
O - mni a,
f Tutti
O - mni-a,
tasto solo
Tutti
Solo

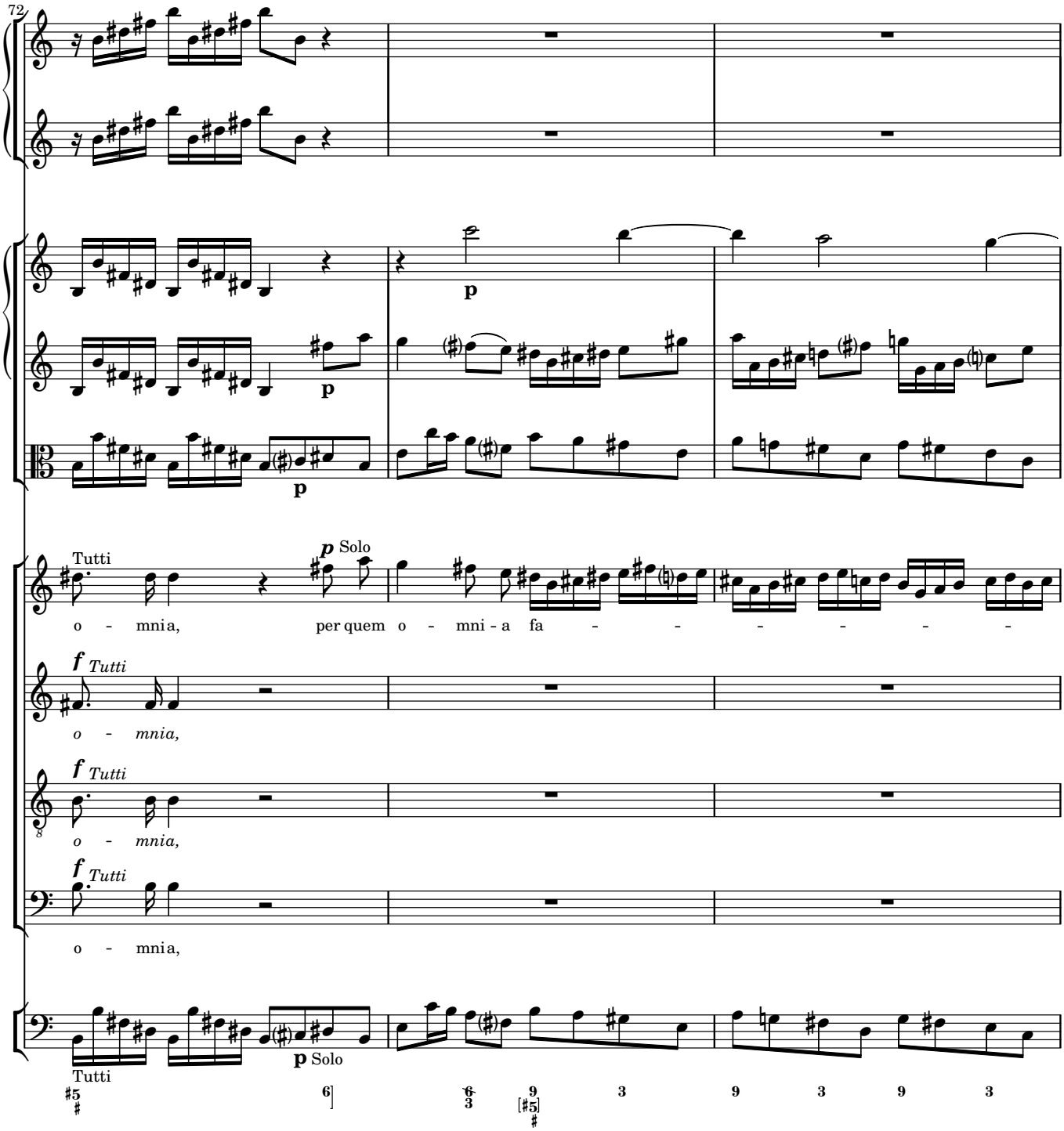
72
Tutti
p Solo
o - mni a, per quem o - mni - a fa - - - - - -
f Tutti
o - mnia,
f Tutti
o - mnia,
f Tutti
o - mnia,
p
p
p
p Solo
Tutti

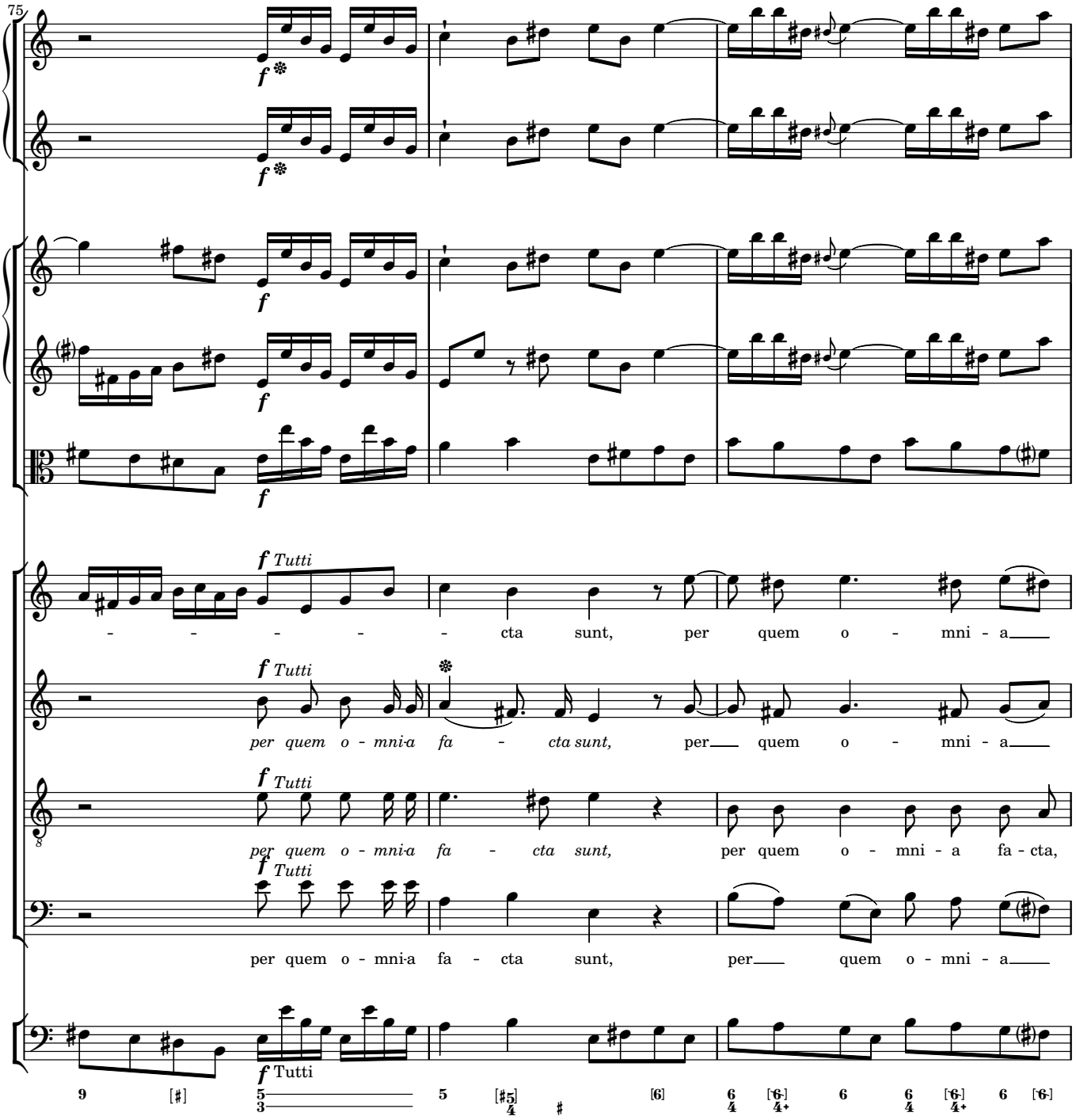
75
f
f Tutti
- - - - - cta sunt, per quem o - mni - a
per quem o - mni-a fa - cta sunt, per quem o - mni - a
per quem o - mni-a fa - cta sunt, per quem o - mni - a fa - cta,
per quem o - mni-a fa - cta sunt, per quem o - mni - a
Tutti

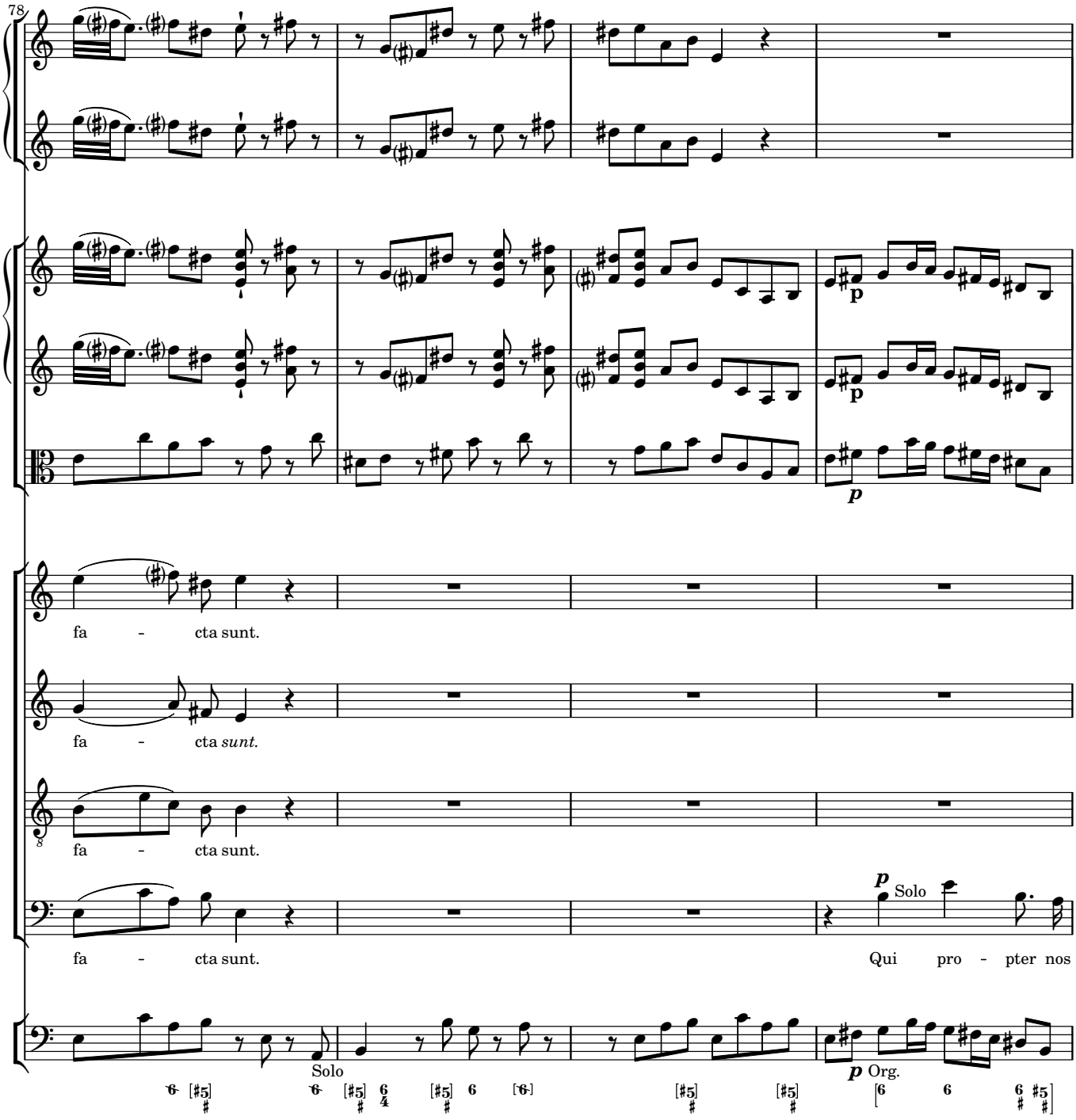
78
fa - cta sunt.
fa - cta *sunt.*
fa - cta sunt.
fa - cta sunt.
Solo
Qui pro - pter nos
Solo
Org.

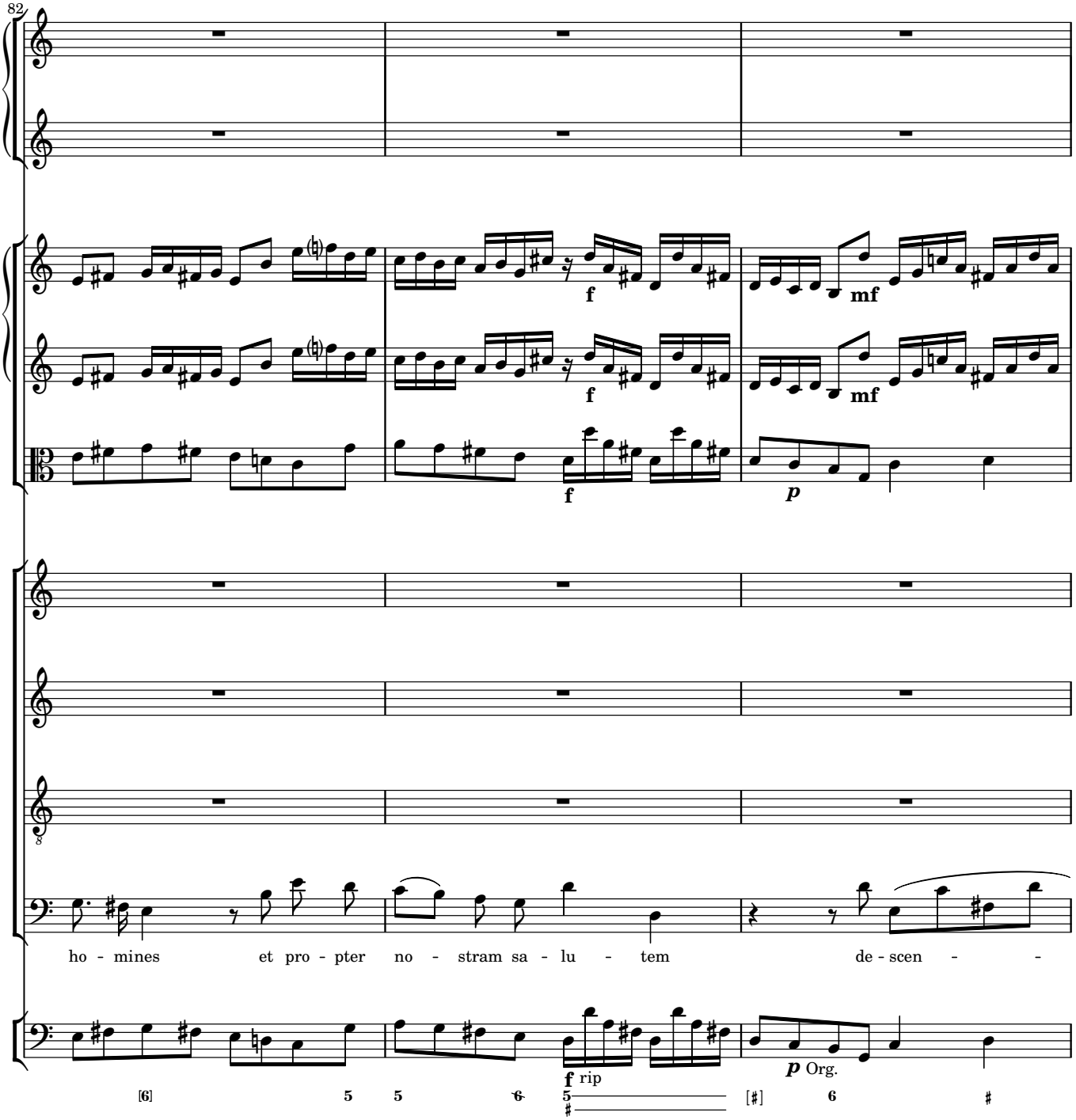
82
f
mf
f
p
8
ho - mines et pro - pter no - stram sa - lu - tem de - scen - -
f rip
p Org.

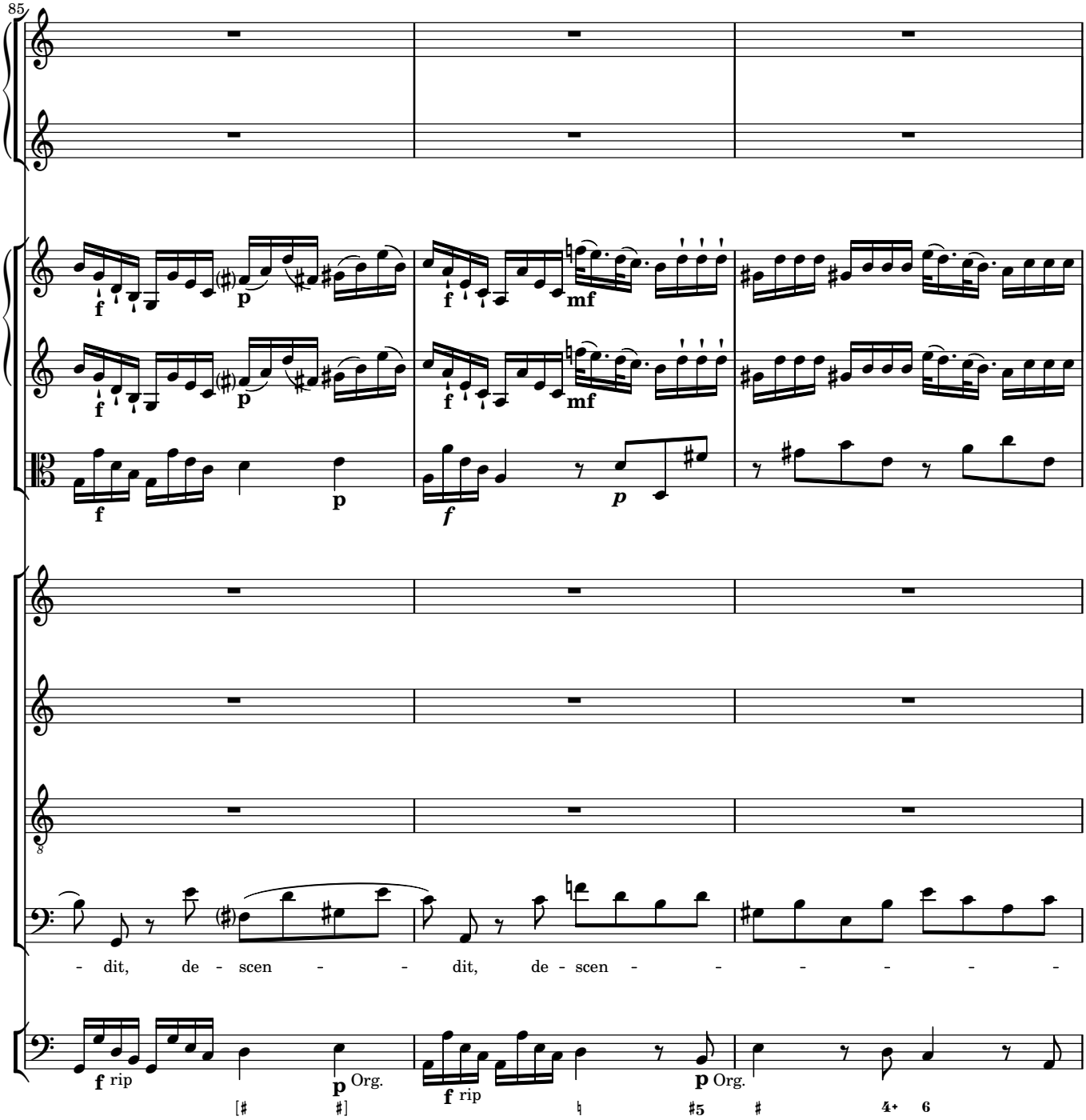
85
f
p
f
mf
f
p
f
p
- dit, de - scen - - dit, de - scen - - - - - -
f rip
p Org.
f rip
p Org.

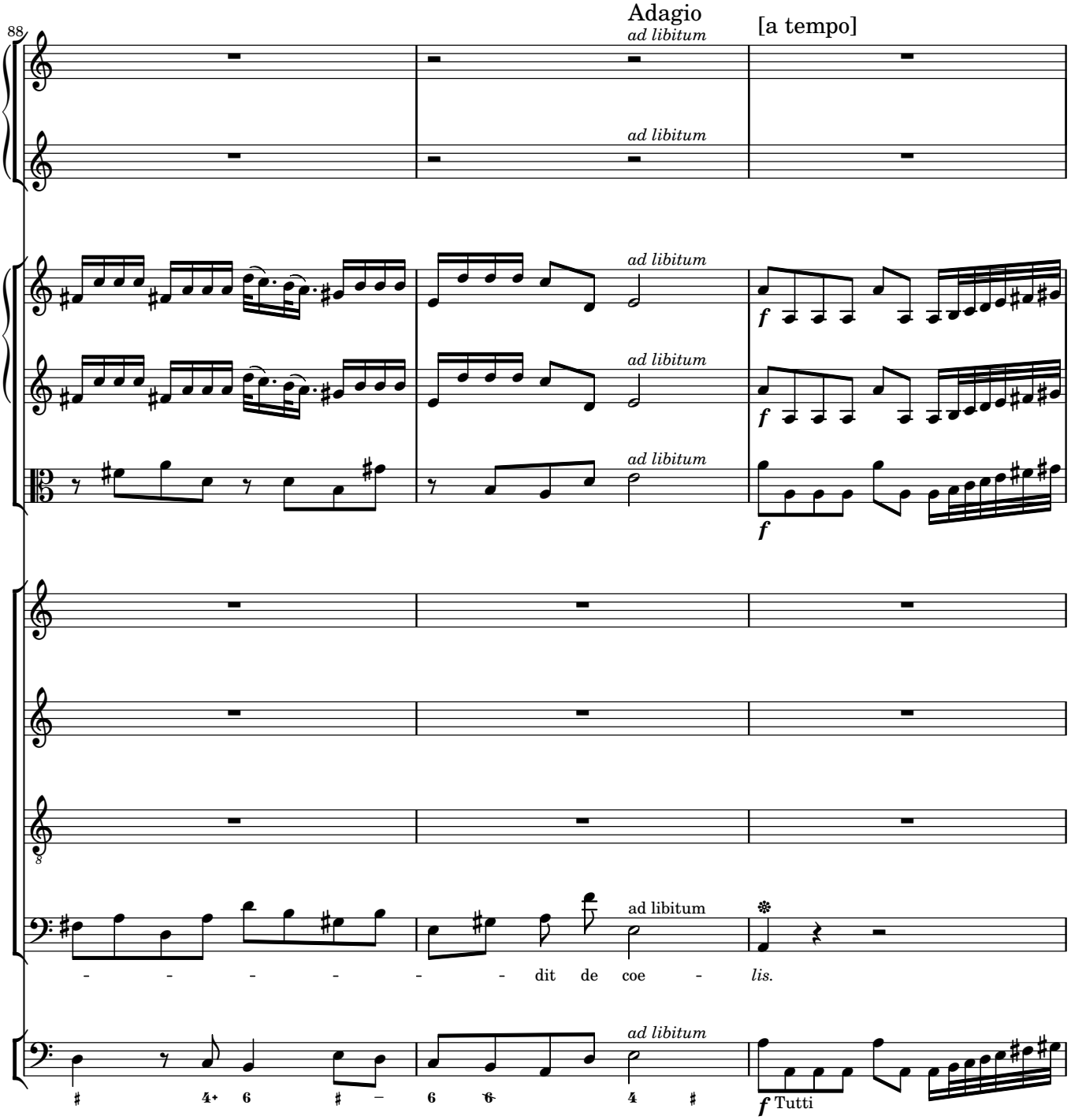
88
Adagio
ad libitum
[a tempo]
ad libitum
ad libitum
ad libitum
ad libitum
ad libitum
f
f
f
ad libitum
- - - - - - dit de coe - lis.
ad libitum
f Tutti

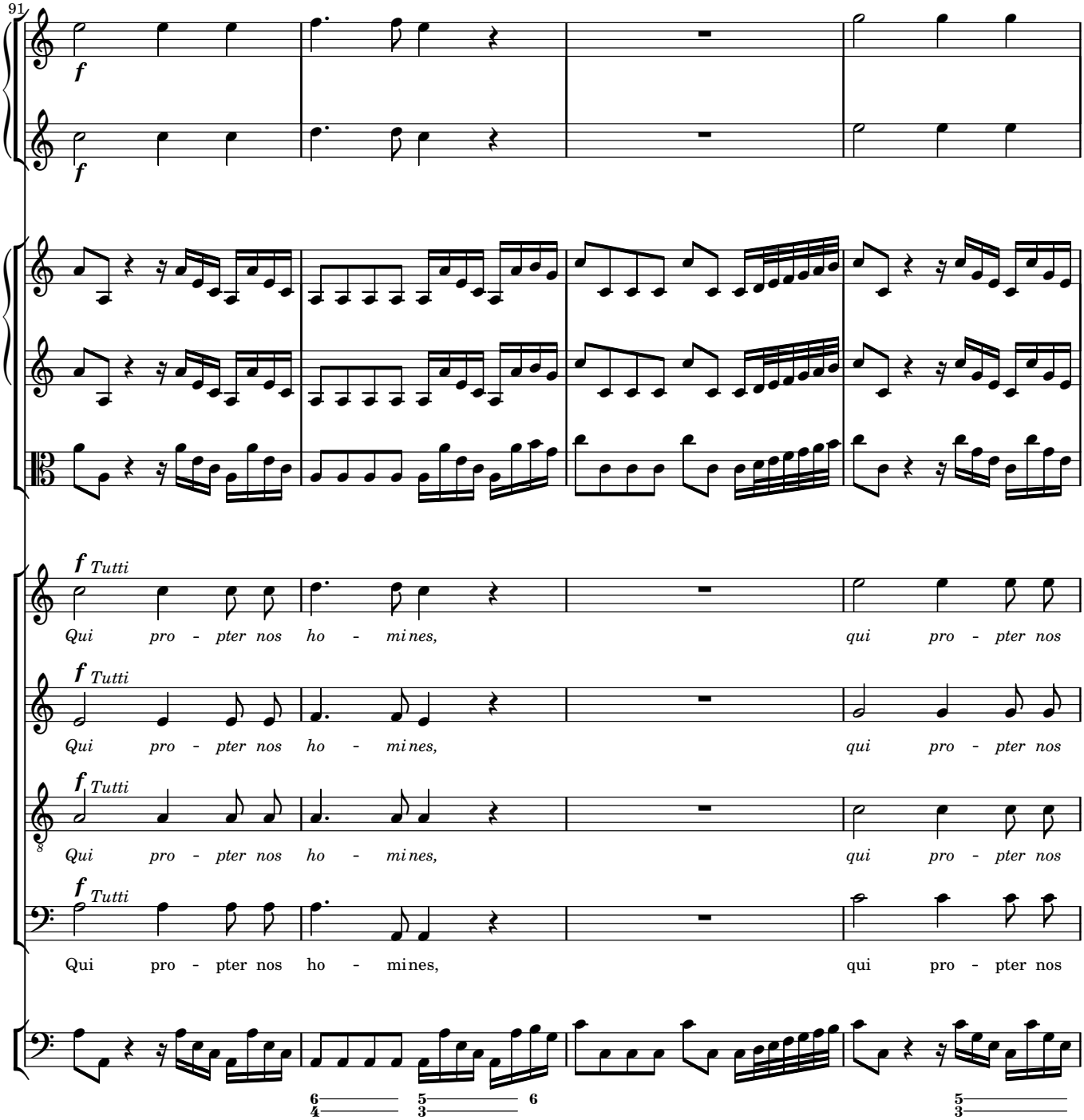
91
f
f
f Tutti
Qui pro - pter nos ho - mines, qui pro - pter nos
f Tutti
Qui pro - pter nos ho - mines, qui pro - pter nos
f Tutti
Qui pro - pter nos ho - mines, qui pro - pter nos
f Tutti
Qui pro - pter nos ho - mines, qui pro - pter nos

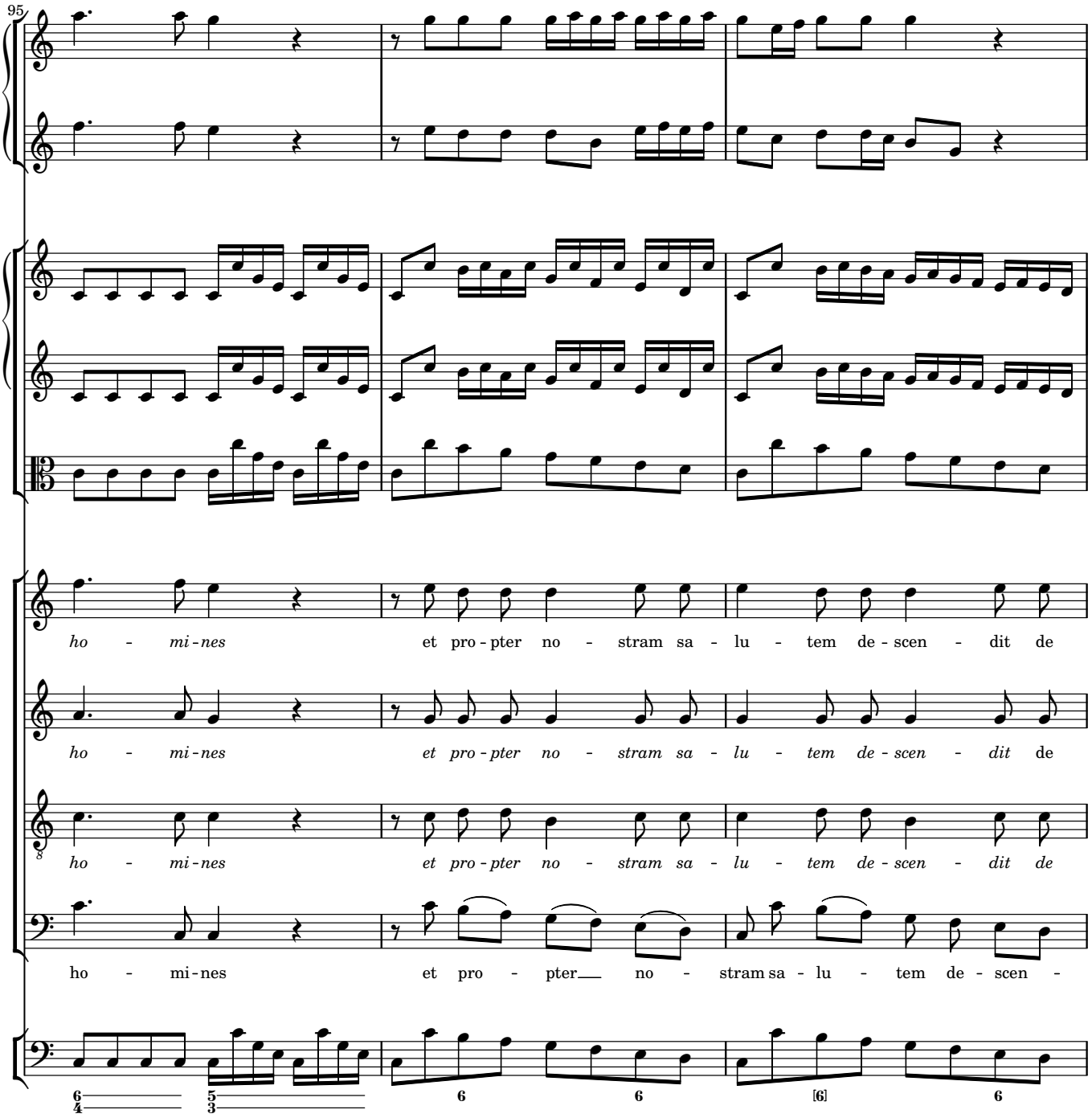
95
ho - mi-nes et pro-pter no - stram sa - lu - tem de-scen - dit de
ho - mi-nes et pro-pter no - stram sa - lu - tem de-scen - dit de
ho - mi-nes et pro-pter no - stram sa - lu - tem de-scen - dit de
ho - mi-nes et pro - pter no - stram sa - lu - tem de-scen -
6 5 6 6 [6] 6
4 3

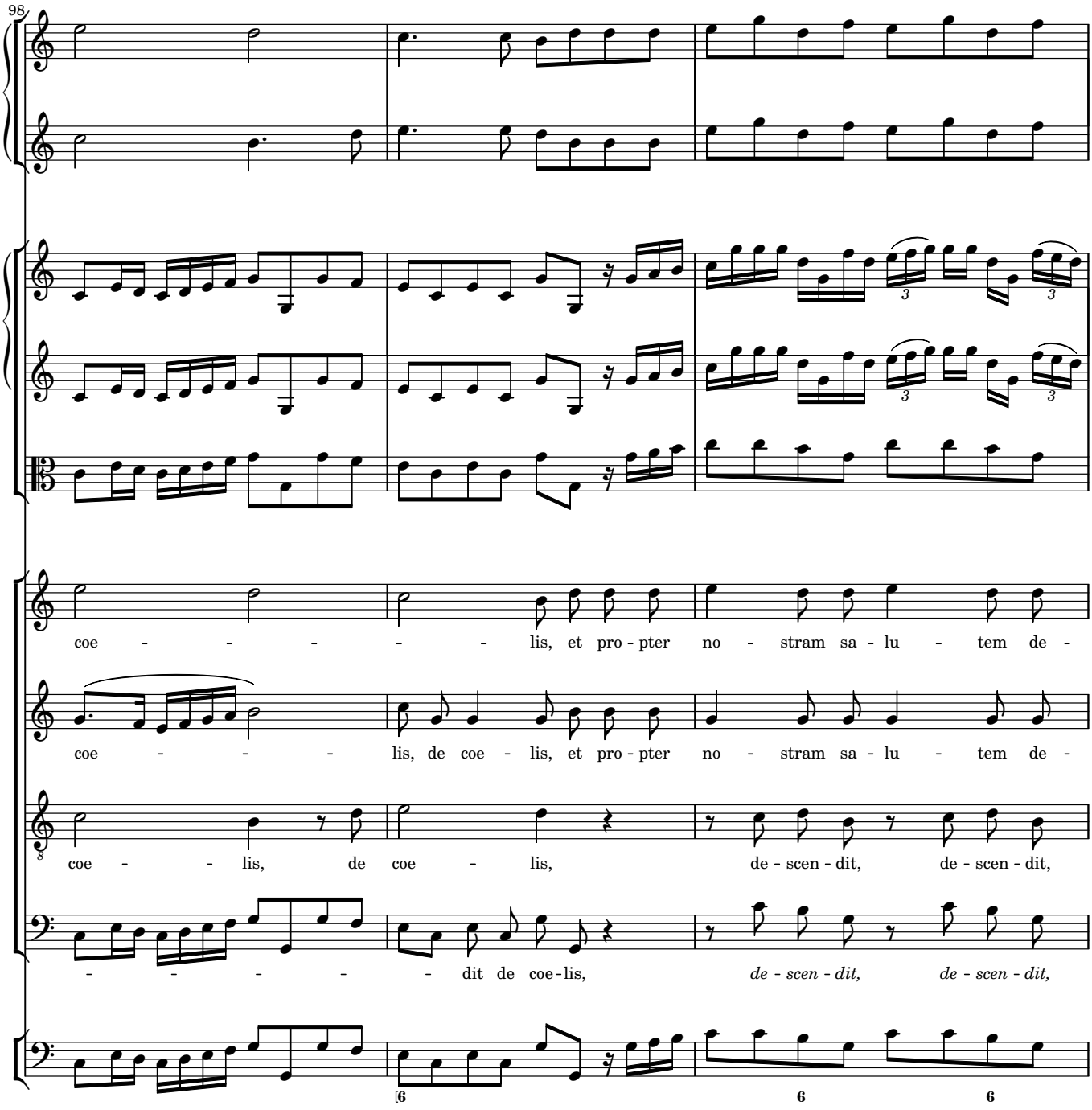
98
coe - - - - - - lis, et pro - pter no - stram sa - lu - tem de -
coe - - - lis, de coe - lis, et pro - pter no - stram sa - lu - tem de -
coe - - lis, de coe - lis, de - scen - dit, de - scen - dit,
- - - - - dit de coe - lis, de - scen - dit, de - scen - dit,
6
6
6

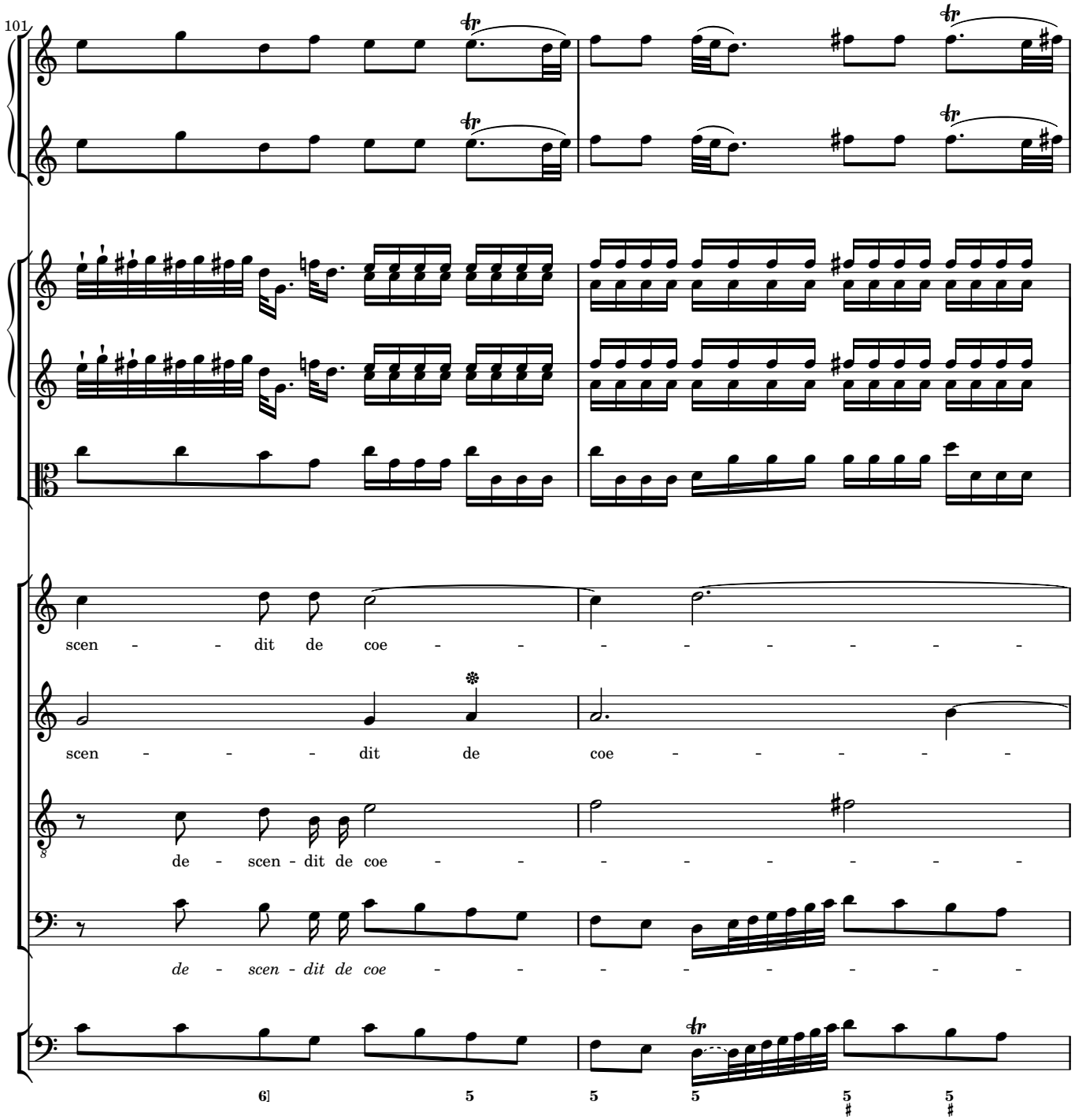
101
scen - - dit de coe - - - - - - - - -
scen - - - dit de coe - - - - - -
de - scen - dit de coe - - - - - - - -
de - scen - dit de coe - - - - - - - -
6 5 5 5 5 5

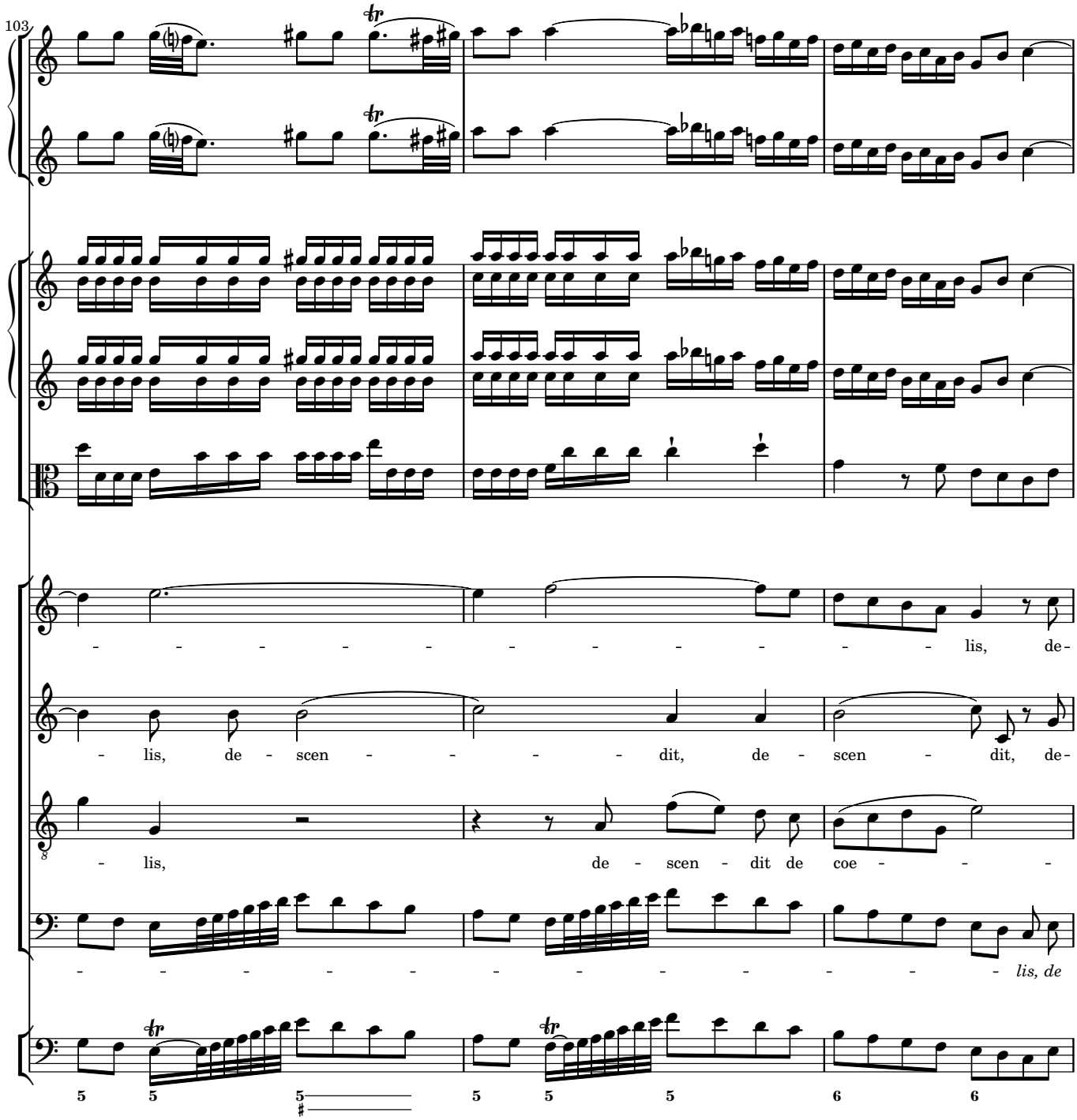
103
lis, de-
lis, de - scen - dit, de - scen - dit, de-
lis, de - scen - dit de coe -
lis, de

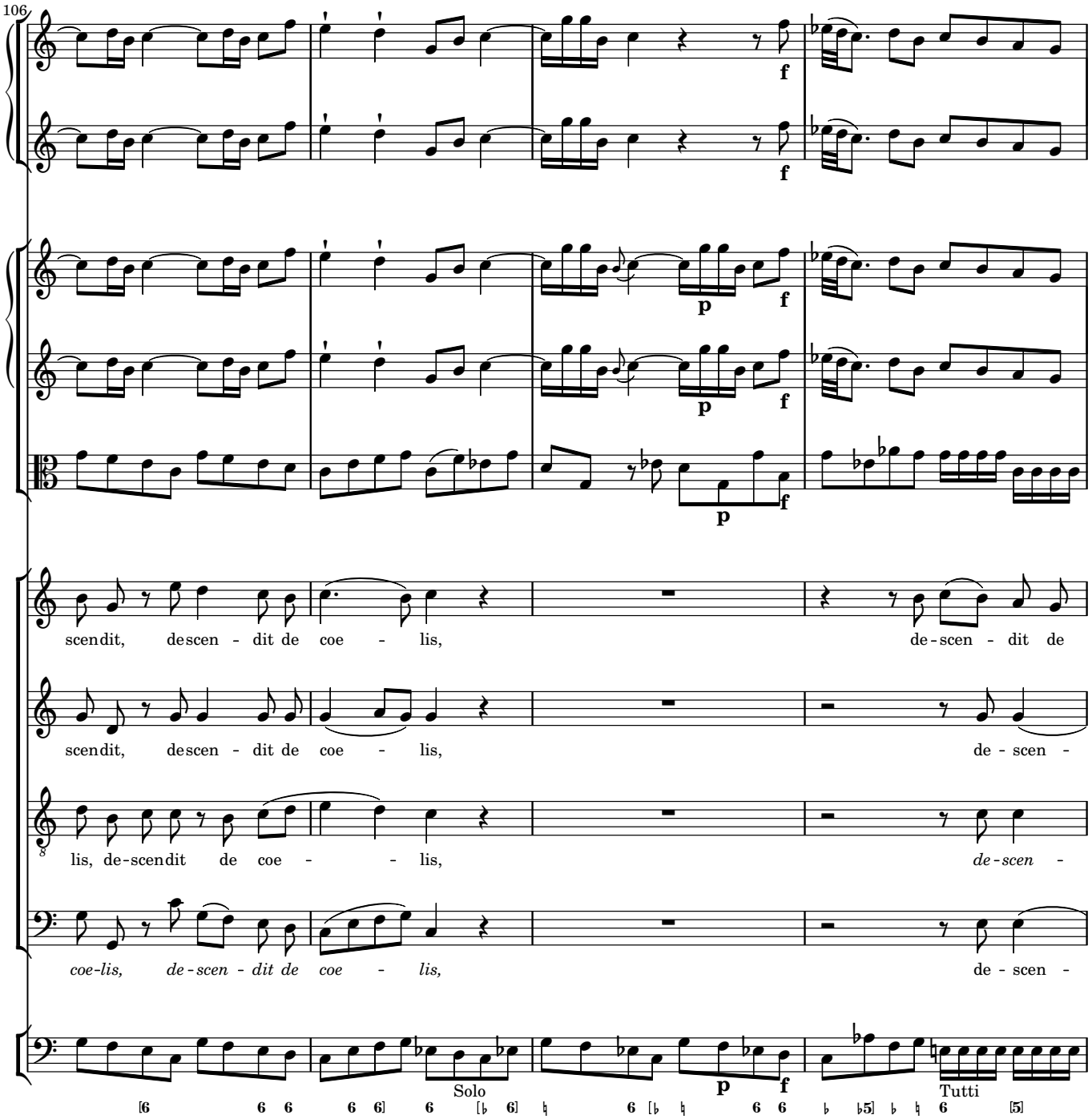
106
f
p
f
scendit, descen - dit de coe - lis, de-scen - dit de
scendit, descen - dit de coe - lis, de - scen -
lis, de-scendit de coe - - lis, de-scen -
coe-lis, de-scen - dit de coe - lis, de - scen -
Solo
Tutti

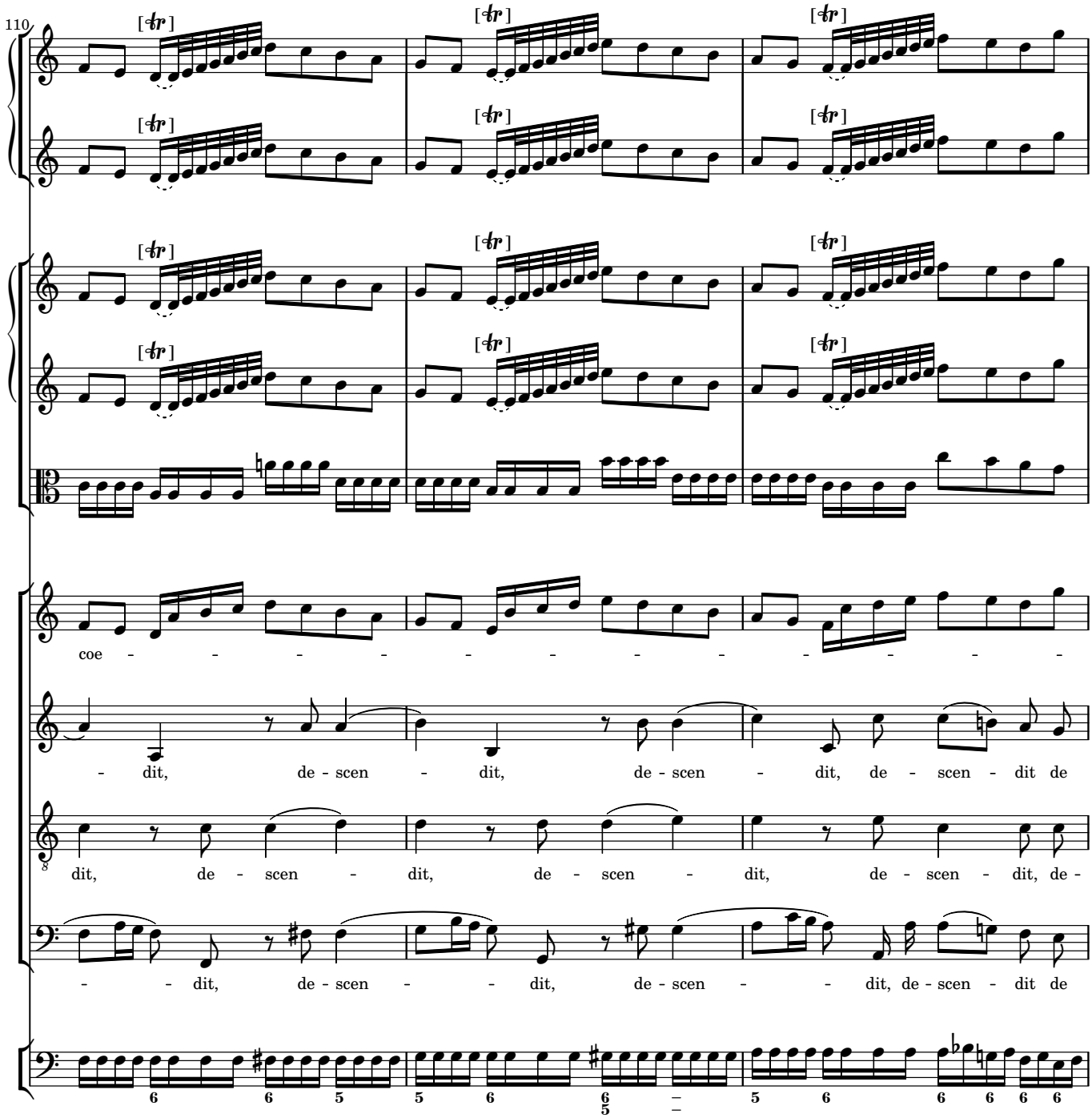
110
coe - - - - - - - - - - - - - -
- dit, de - scen - dit, de - scen - dit, de - scen - dit de
dit, de - scen - dit, de - scen - dit, de - scen - dit, de -
- - dit, de - scen - - dit, de - scen - - dit, de - scen - dit de

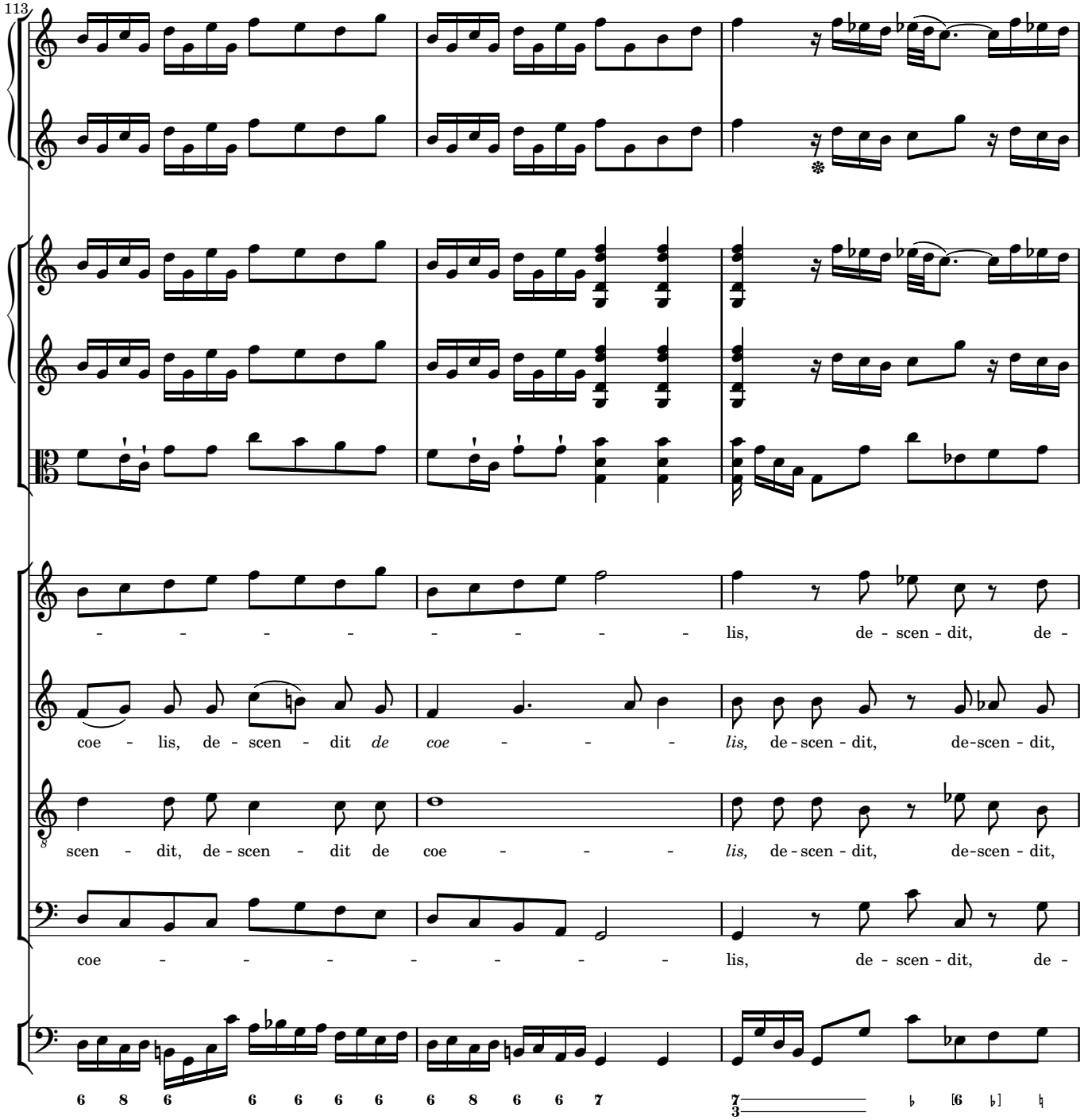
113
- - - - - - - - - lis, de - scen - dit, de -
coe - lis, de - scen - dit de coe - - - lis, de - scen - dit, de-scen - dit,
scen - dit, de - scen - dit de coe - - - lis, de - scen - dit, de-scen - dit,
coe - - - - - - - - lis, de - scen - dit, de -
6 8 6 6 6 6 6 6 8 6 6 7 7 3 ♭ [6 ♭] ♮

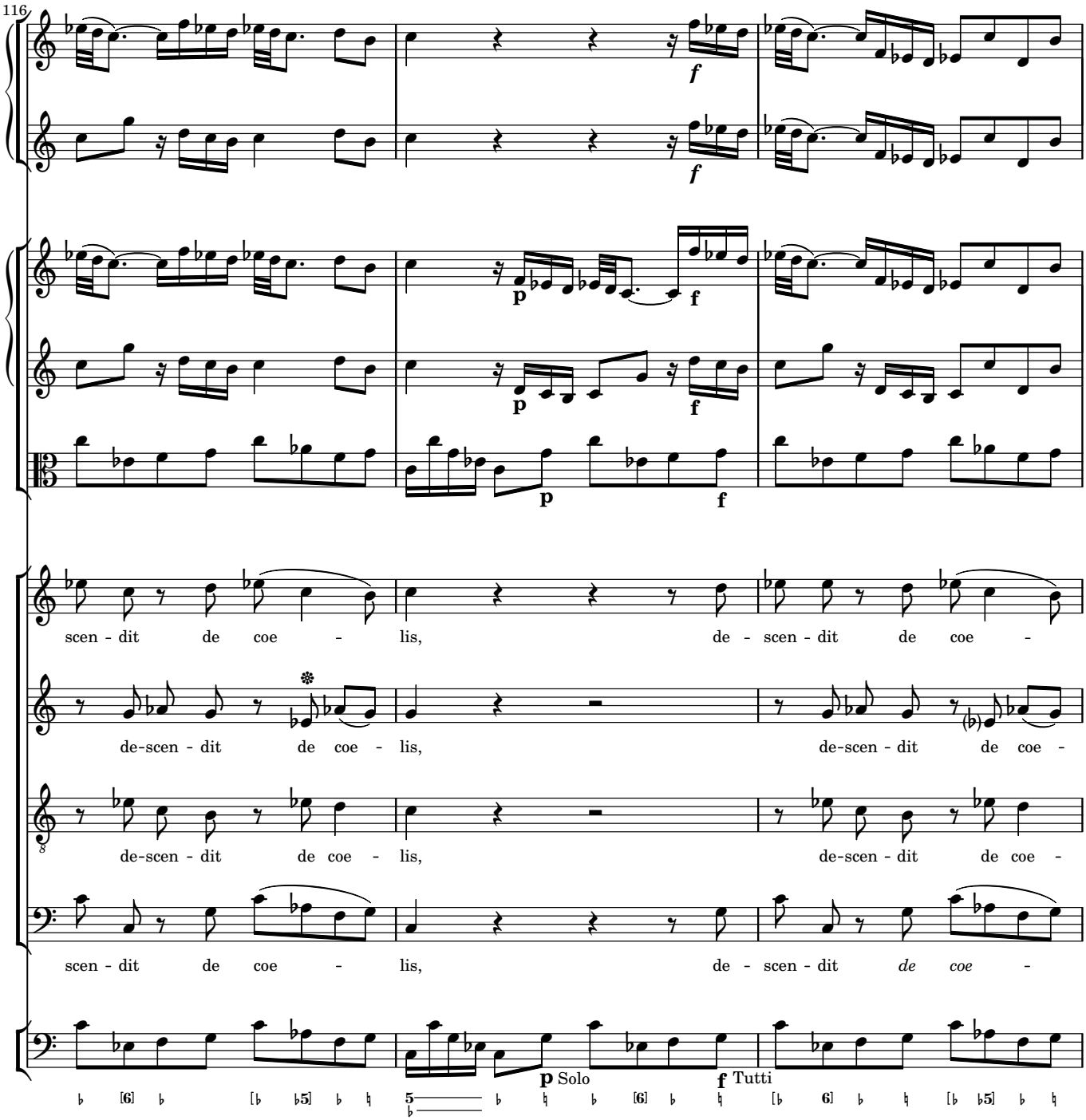
116
scen - dit de coe - lis, de - scen - dit de coe -
de-scen - dit de coe - lis, de-scen - dit de coe -
de-scen - dit de coe - lis, de-scen - dit de coe -
scen - dit de coe - lis, de - scen - dit de coe -
p
f
p Solo
f Tutti

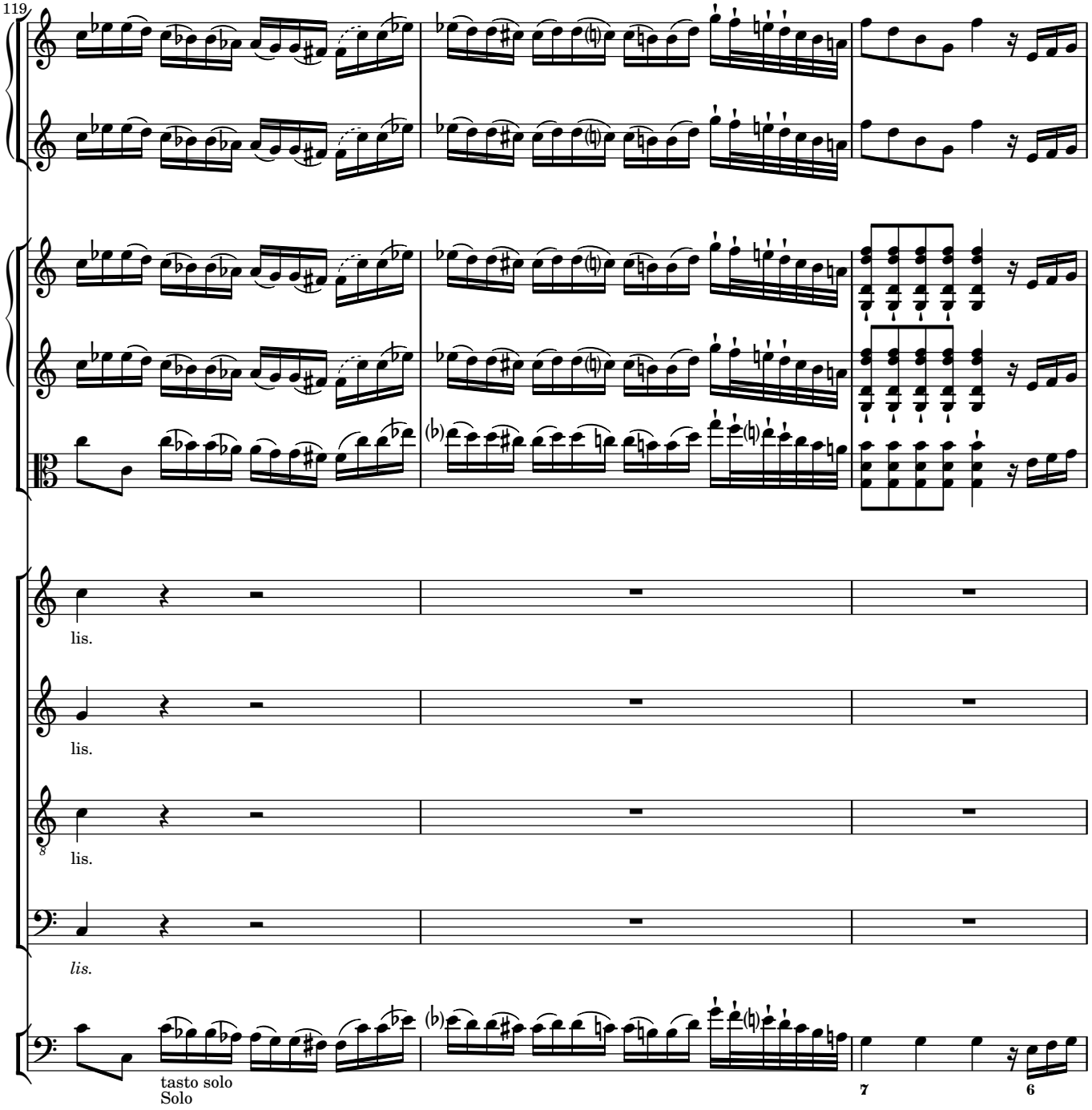
119
lis.
lis.
lis.
lis.
tasto solo
Solo
7
6

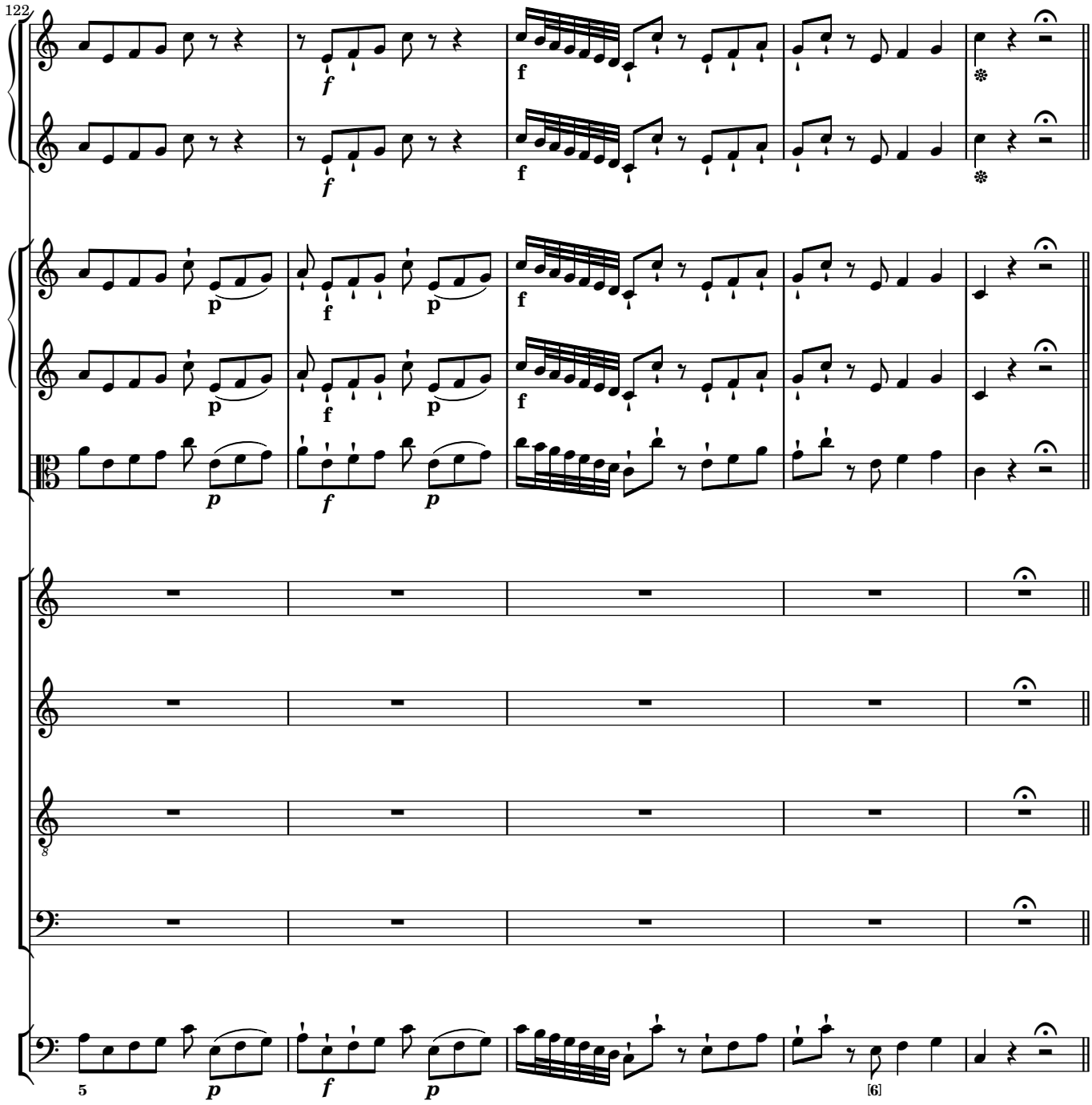
122
f
p
5
[6]

Et incarnatus est

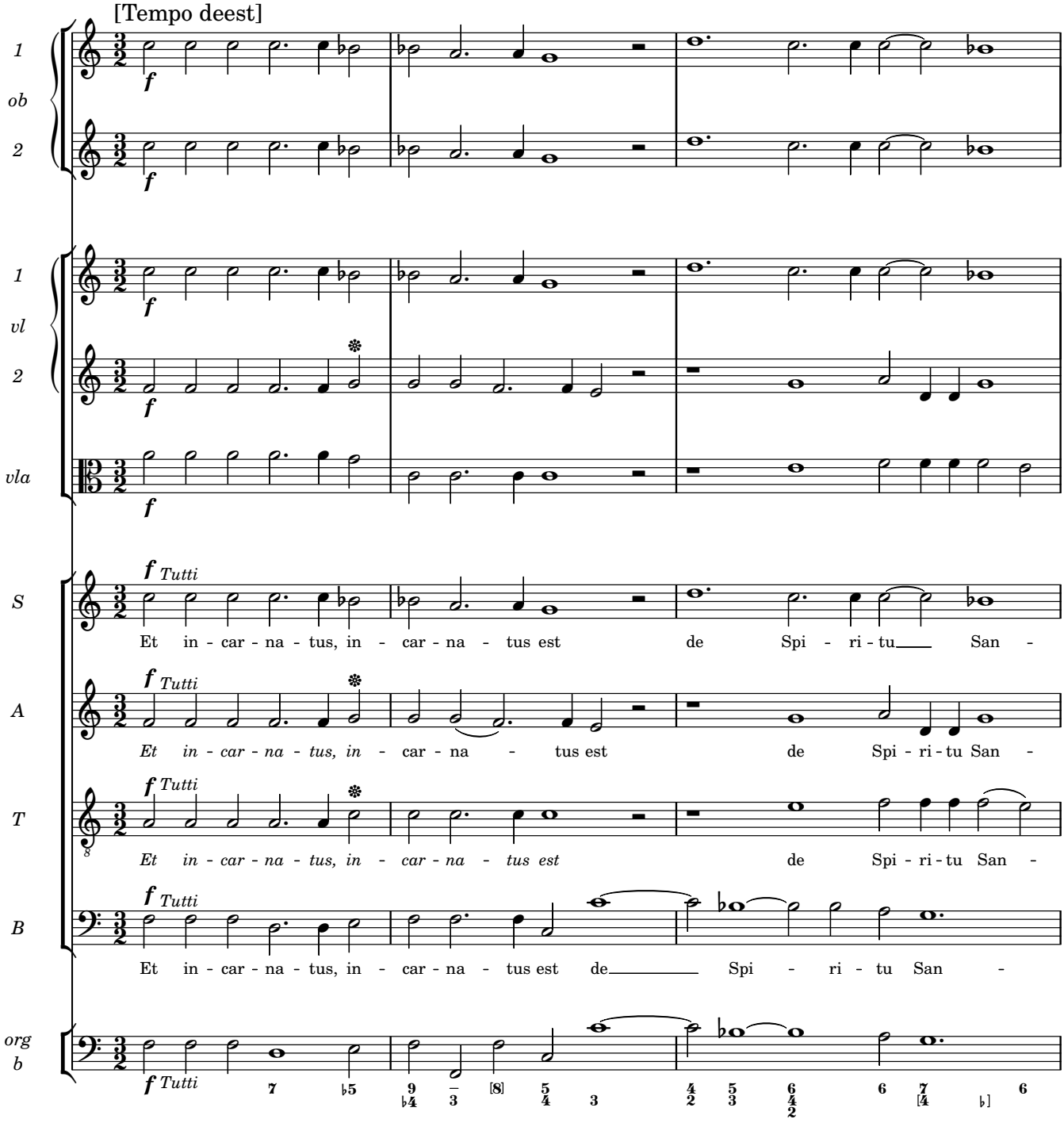

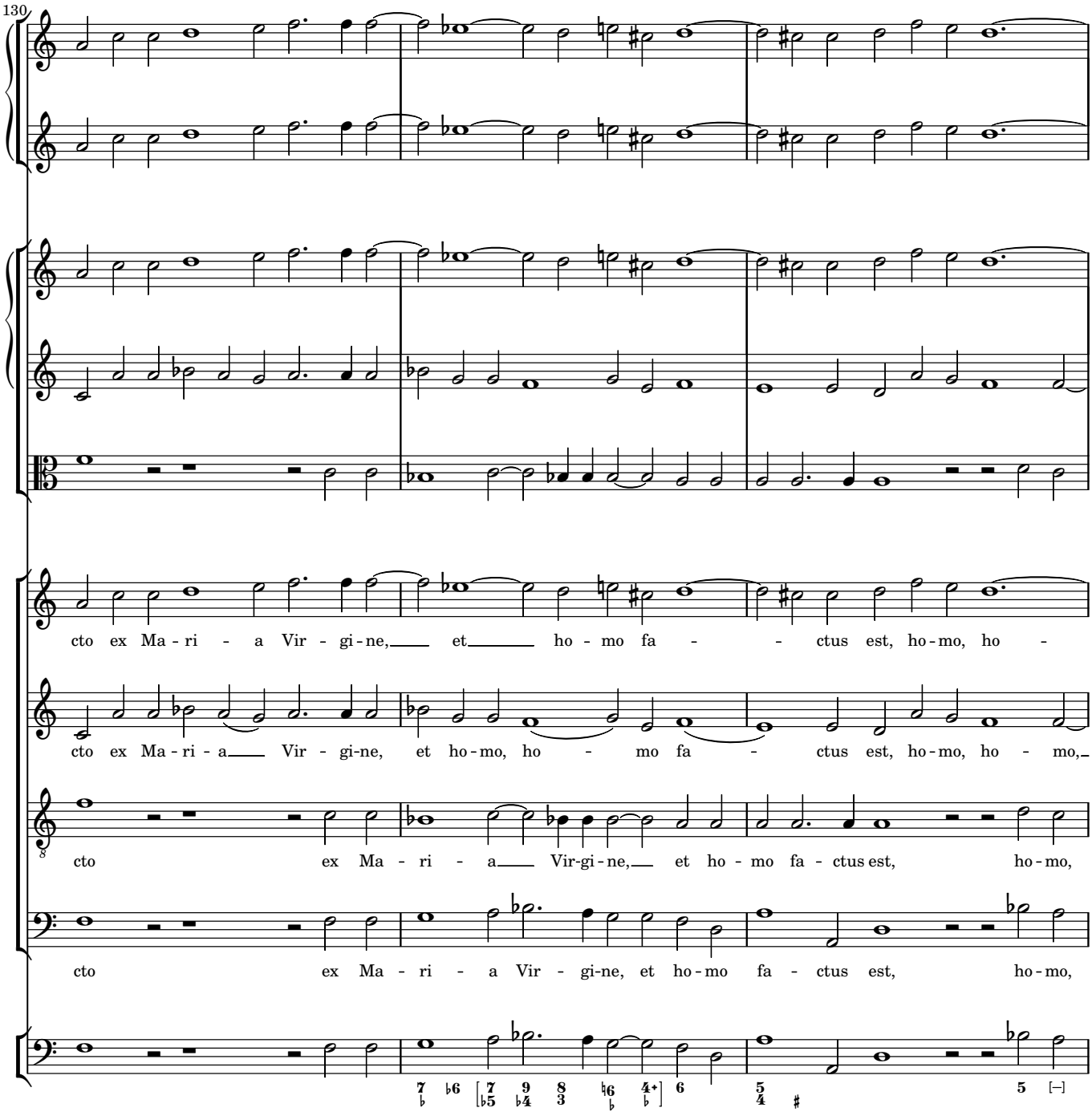
130
cto ex Ma - ri - a Vir - gi - ne, et ho - mo fa - ctus est, ho - mo, ho -
cto ex Ma - ri - a Vir - gi-ne, et ho - mo, ho - mo fa - ctus est, ho - mo, ho - mo,
cto ex Ma - ri - a Vir-gi - ne, et ho - mo fa - ctus est, ho - mo,
cto ex Ma - ri - a Vir - gi-ne, et ho - mo fa - ctus est, ho - mo,

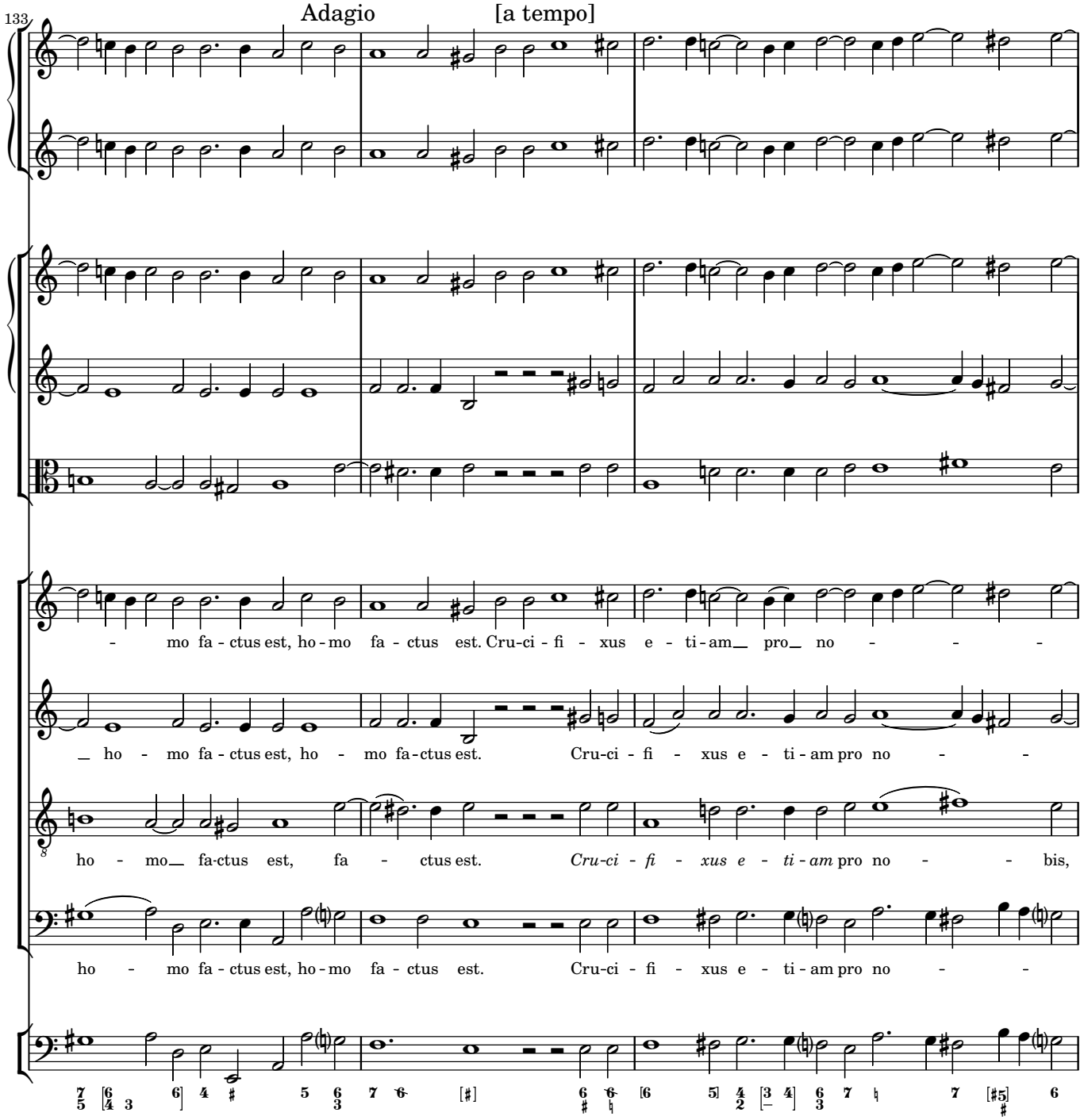
133
Adagio
[a tempo]
- mo fa - ctus est, ho - mo fa - ctus est. Cru-ci - fi - xus e - ti - am pro no - - -
ho - mo fa - ctus est, ho - mo fa - ctus est. Cru-ci - fi - xus e - ti - am pro no - - -
ho - mo fa-ctus est, fa - ctus est. Cru-ci - fi - xus e - ti - am pro no - - bis,
ho - mo fa - ctus est, ho - mo fa - ctus est. Cru-ci - fi - xus e - ti - am pro no - -

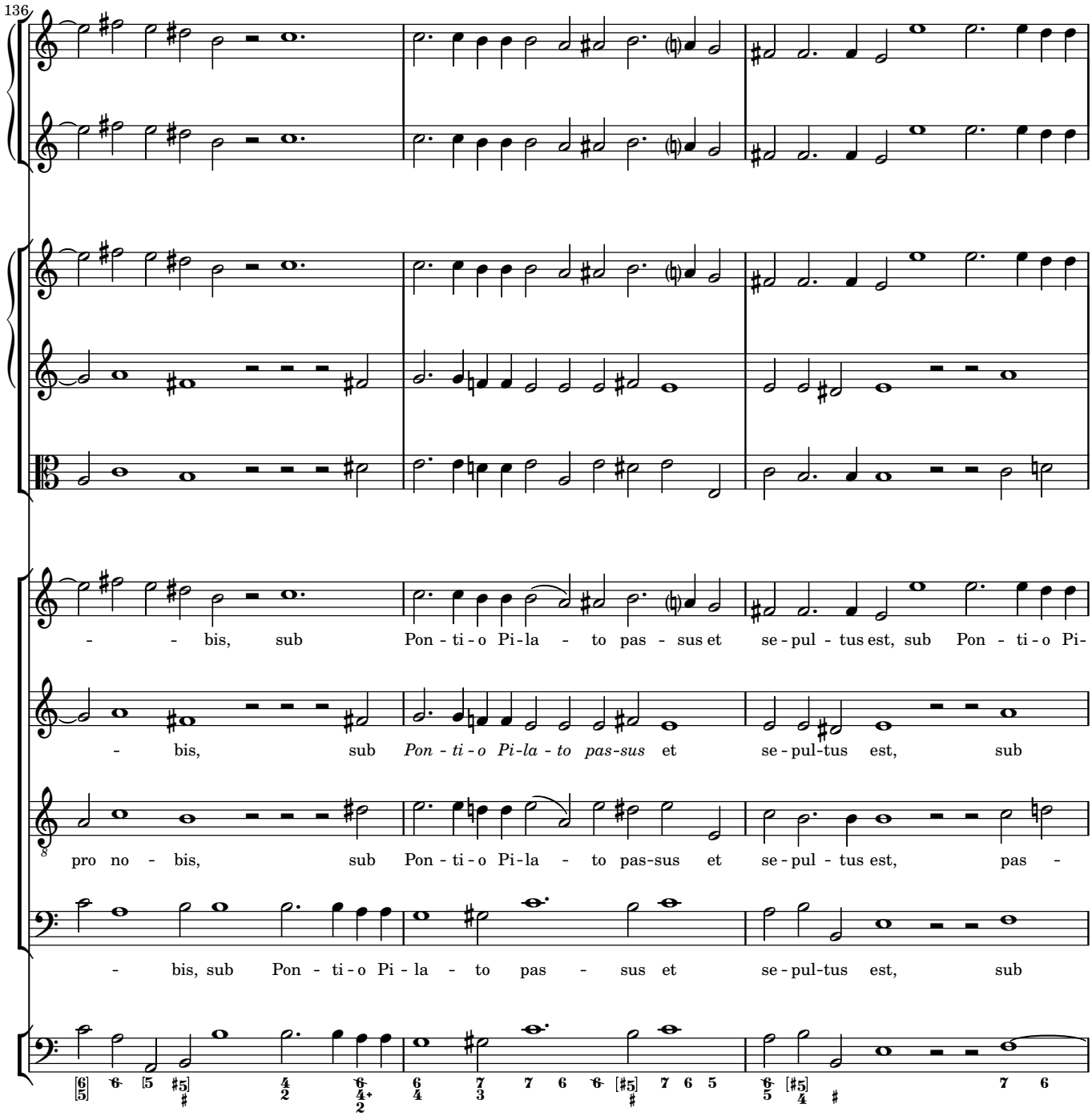
136
- - bis, sub Pon - ti - o Pi - la - to pas - sus et se - pul - tus est, sub Pon - ti - o Pi-
- bis, sub *Pon - ti - o Pi - la - to pas - sus* et se - pul - tus est, sub
pro no - bis, sub Pon - ti - o Pi - la - to pas - sus et se - pul - tus est, pas -
- bis, sub Pon - ti - o Pi - la - to pas - sus et se - pul - tus est, sub

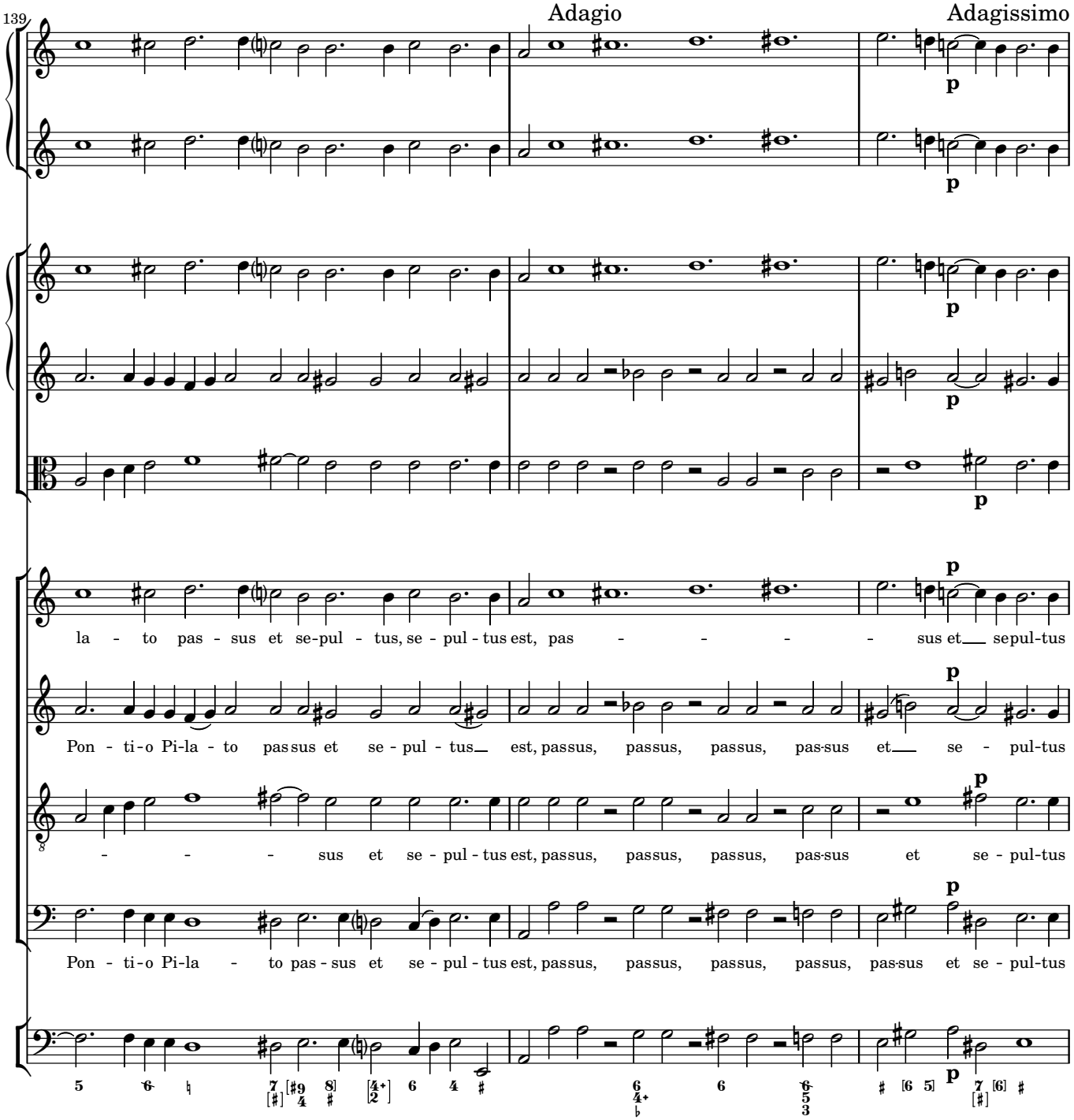
139
Adagio
Adagisissimo
la - to pas - sus et se-pul - tus, se - pul - tus est, pas - - - - - sus et sepul-tus
Pon - ti - o Pi-la - to passus et se - pul - tus est, passus, passus, passus, pas-sus et se - pul-tus
- - - sus et se - pul - tus est, passus, passus, passus, pas-sus et se - pul-tus
Pon - ti - o Pi-la - to pas - sus et se - pul - tus est, passus, passus, passus, passus, pas-sus et se - pul-tus

Et resurrexit

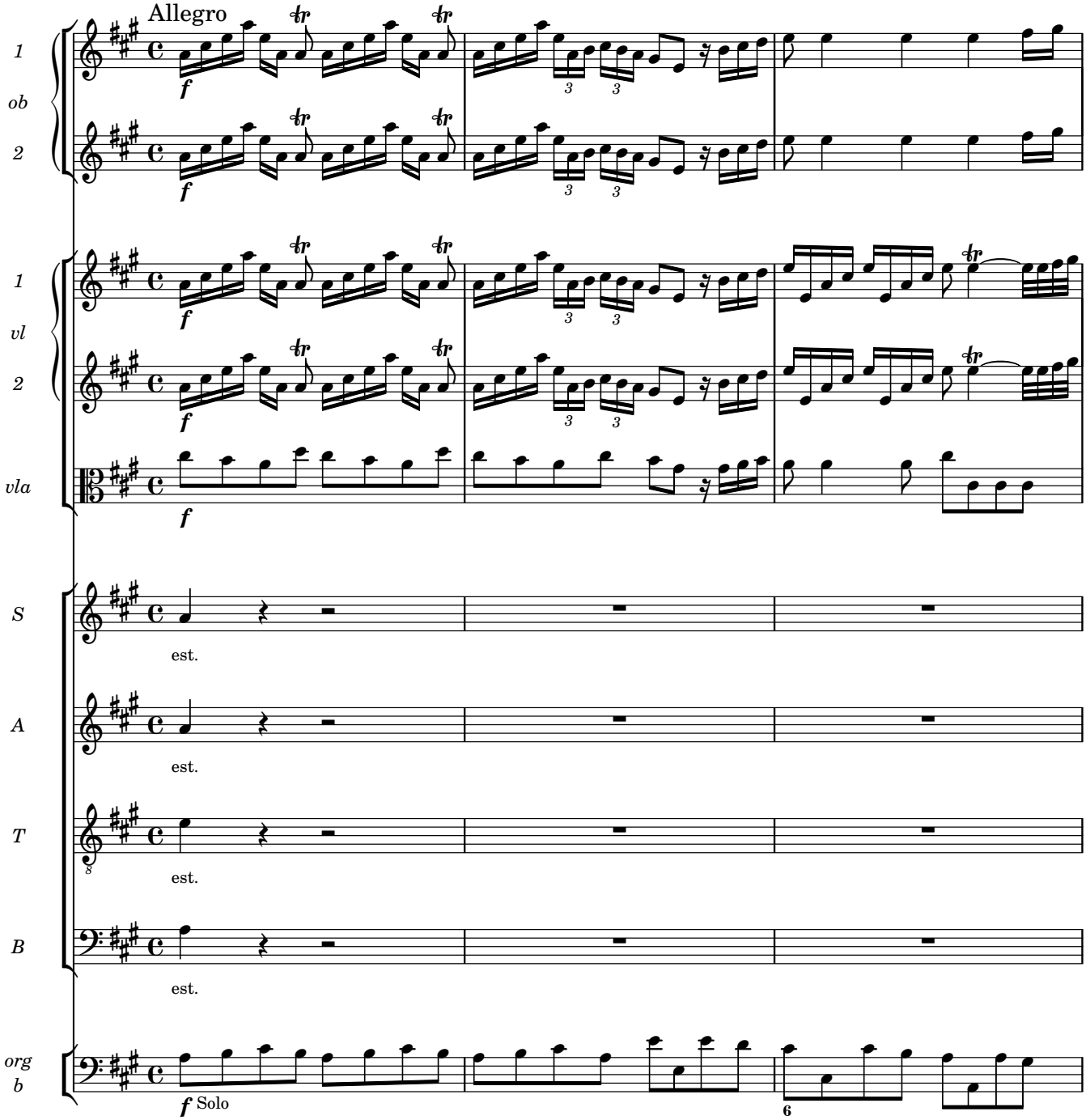

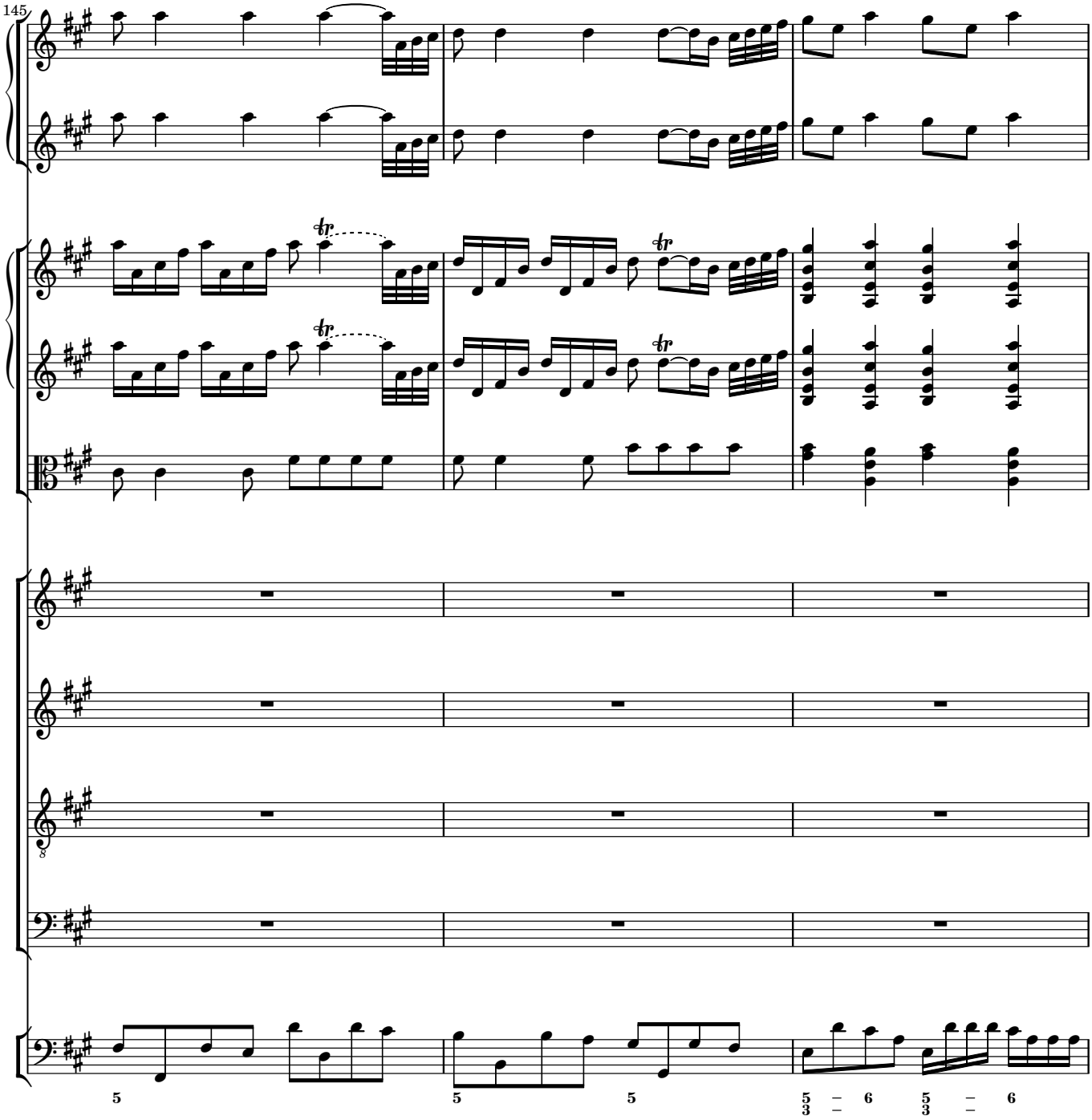
145
tr
tr
tr
8
5
5
5
5
3
6
5
3
6

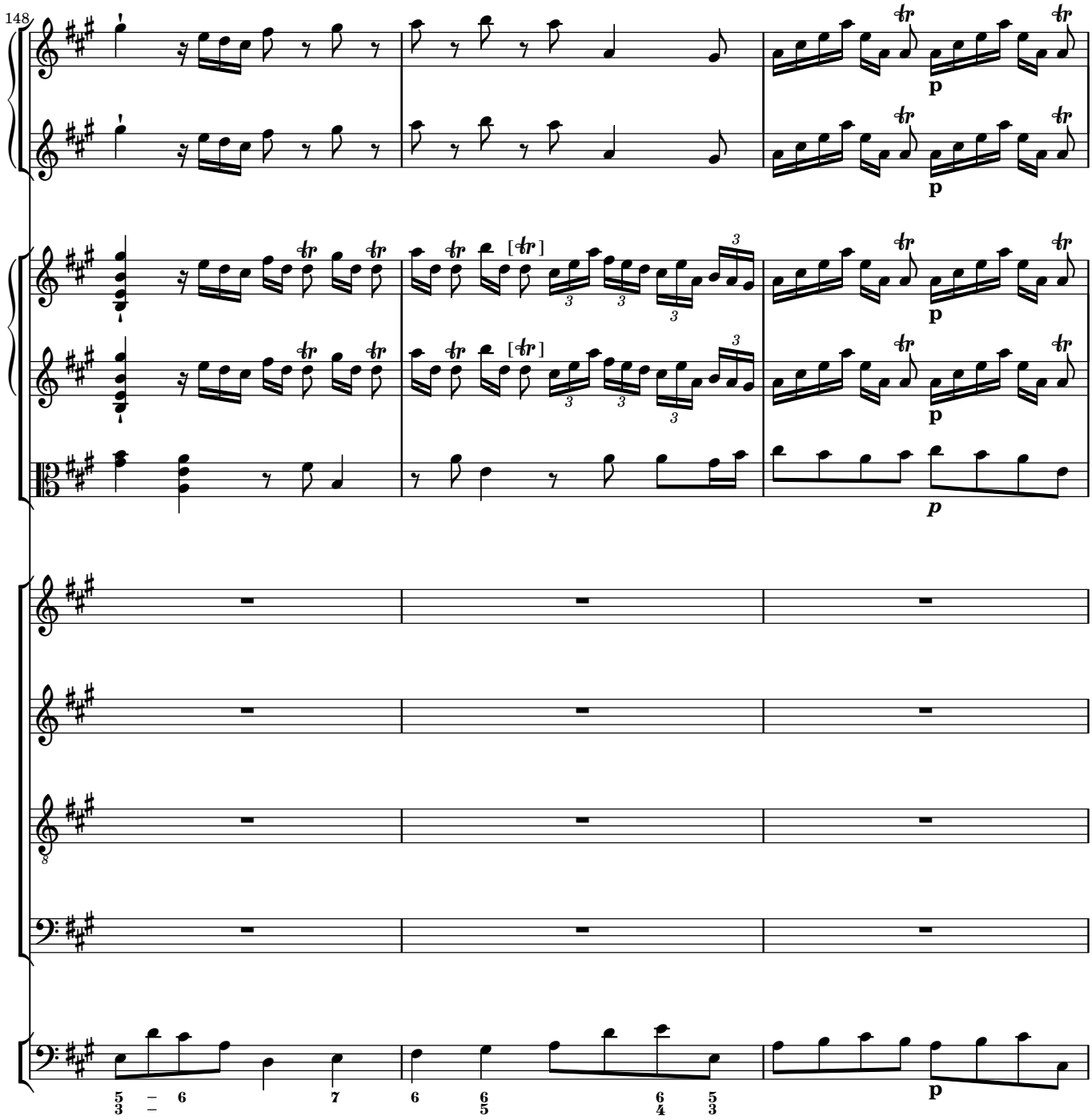
148
p
p
p
p
p
p

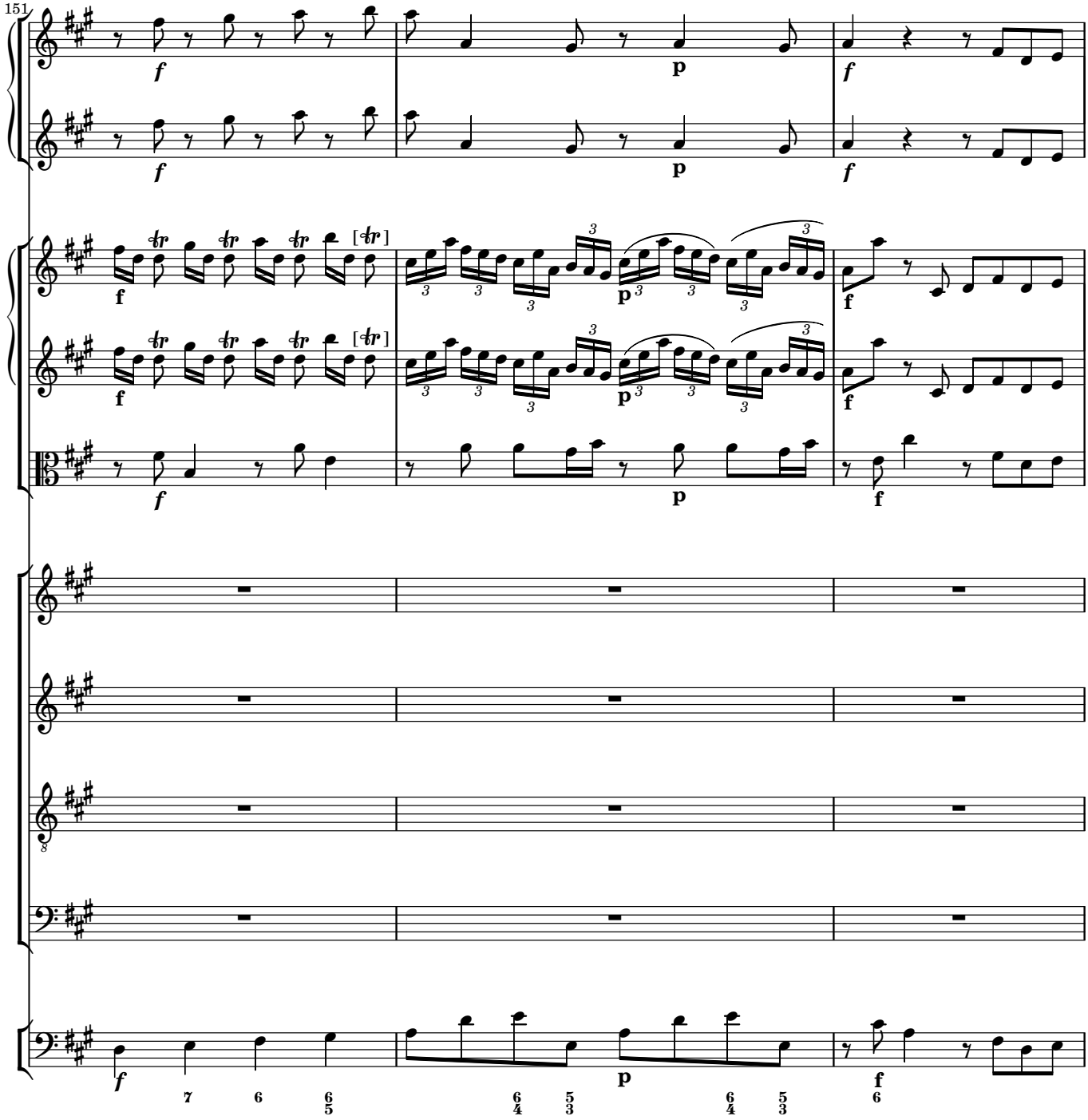
151

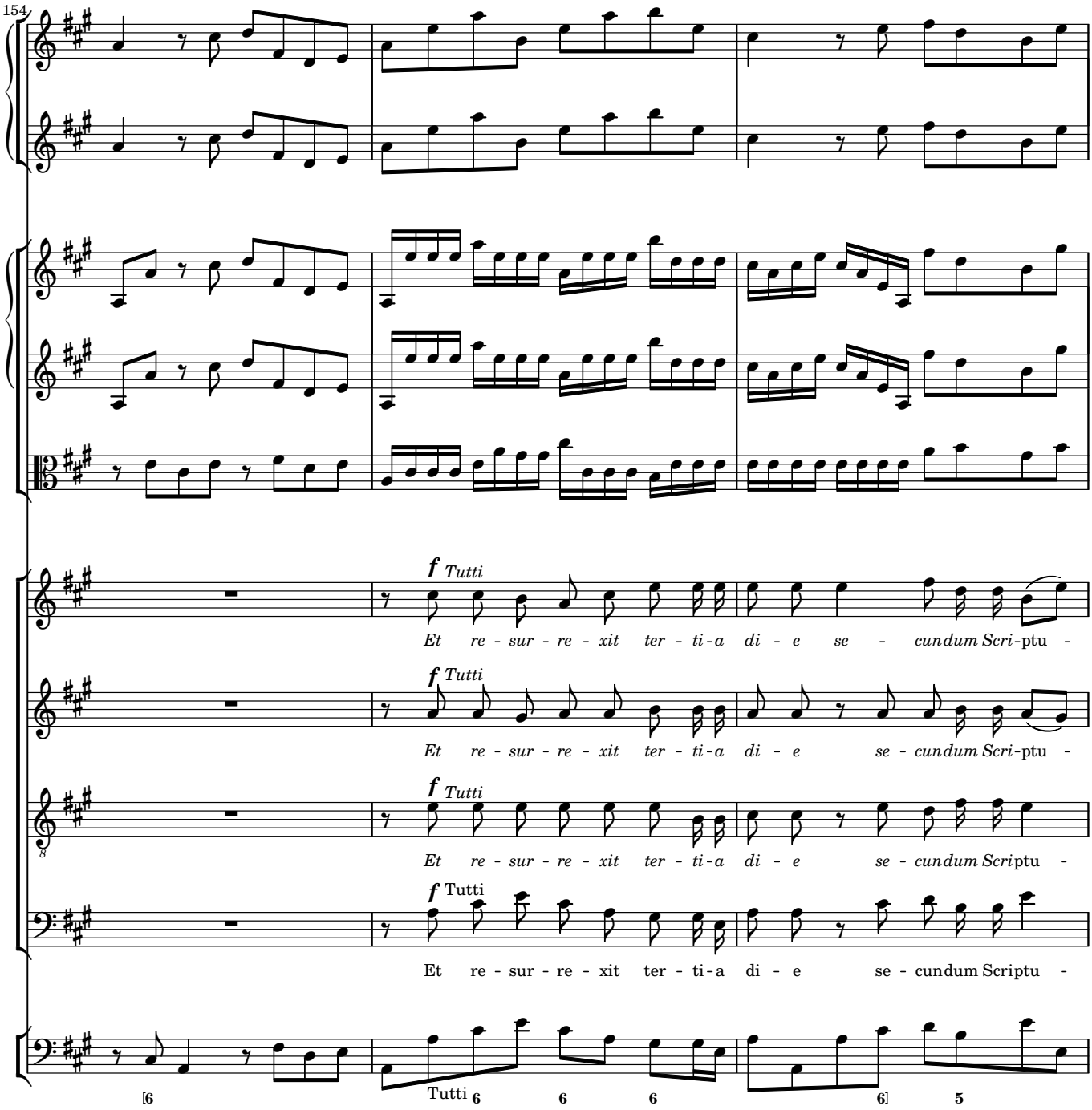
154
f Tutti
Et re - sur - re - xit ter - ti - a di - e se - cundum Scri - ptu -
f Tutti
Et re - sur - re - xit ter - ti - a di - e se - cundum Scri - ptu -
f Tutti
Et re - sur - re - xit ter - ti - a di - e se - cundum Scriptu -
f Tutti
Et re - sur - re - xit ter - ti - a di - e se - cundum Scriptu -
[6
Tutti 6 6 6 6] 5

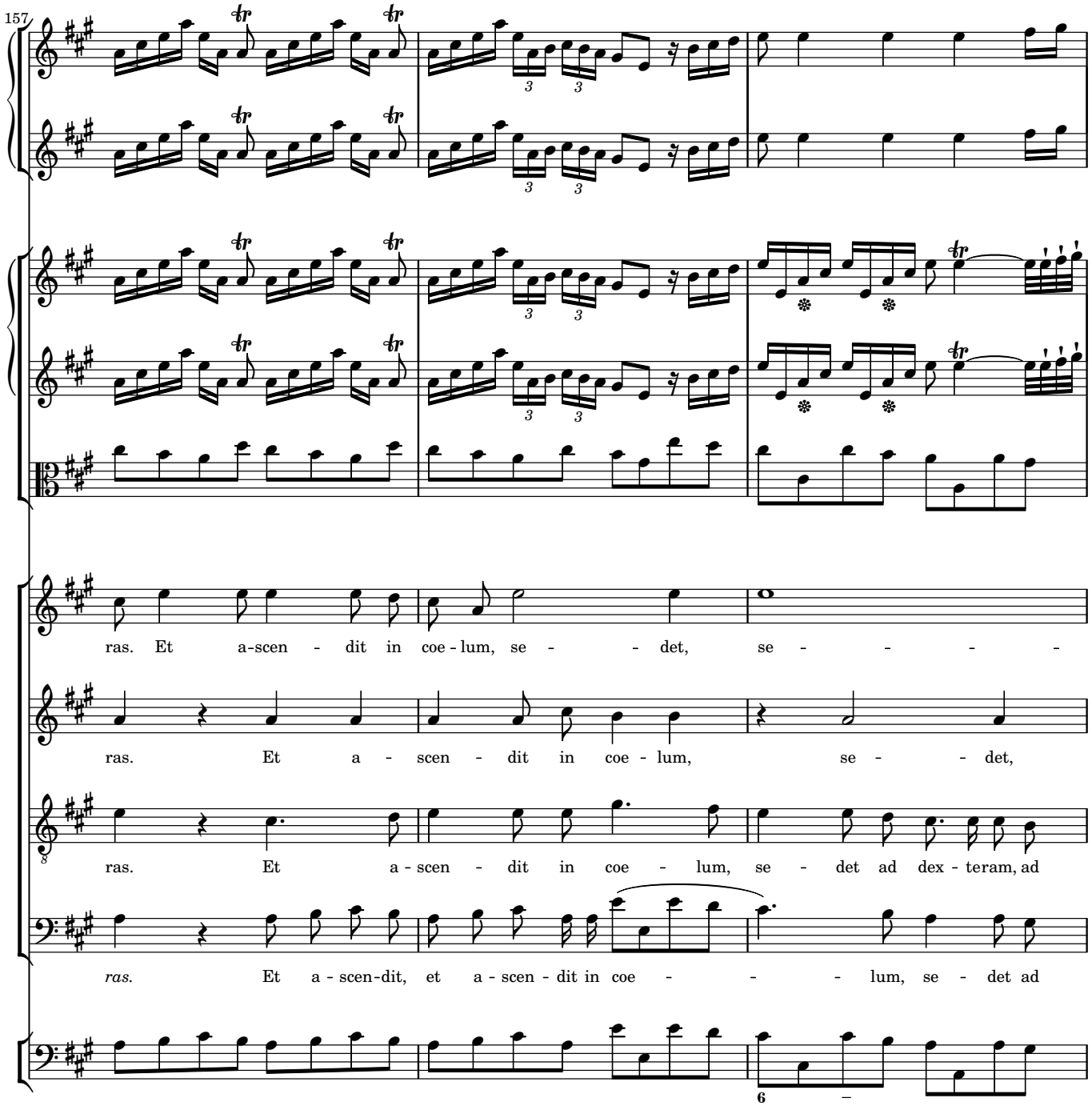
157
ras. Et a-scen - dit in coe - lum, se - - det, se - - - - -
ras. Et a - scen - dit in coe - lum, se - - det,
ras. Et a - scen - dit in coe - lum, se - det ad dex - teram, ad
ras. Et a - scen-dit, et a - scen - dit in coe - - - lum, se - det ad

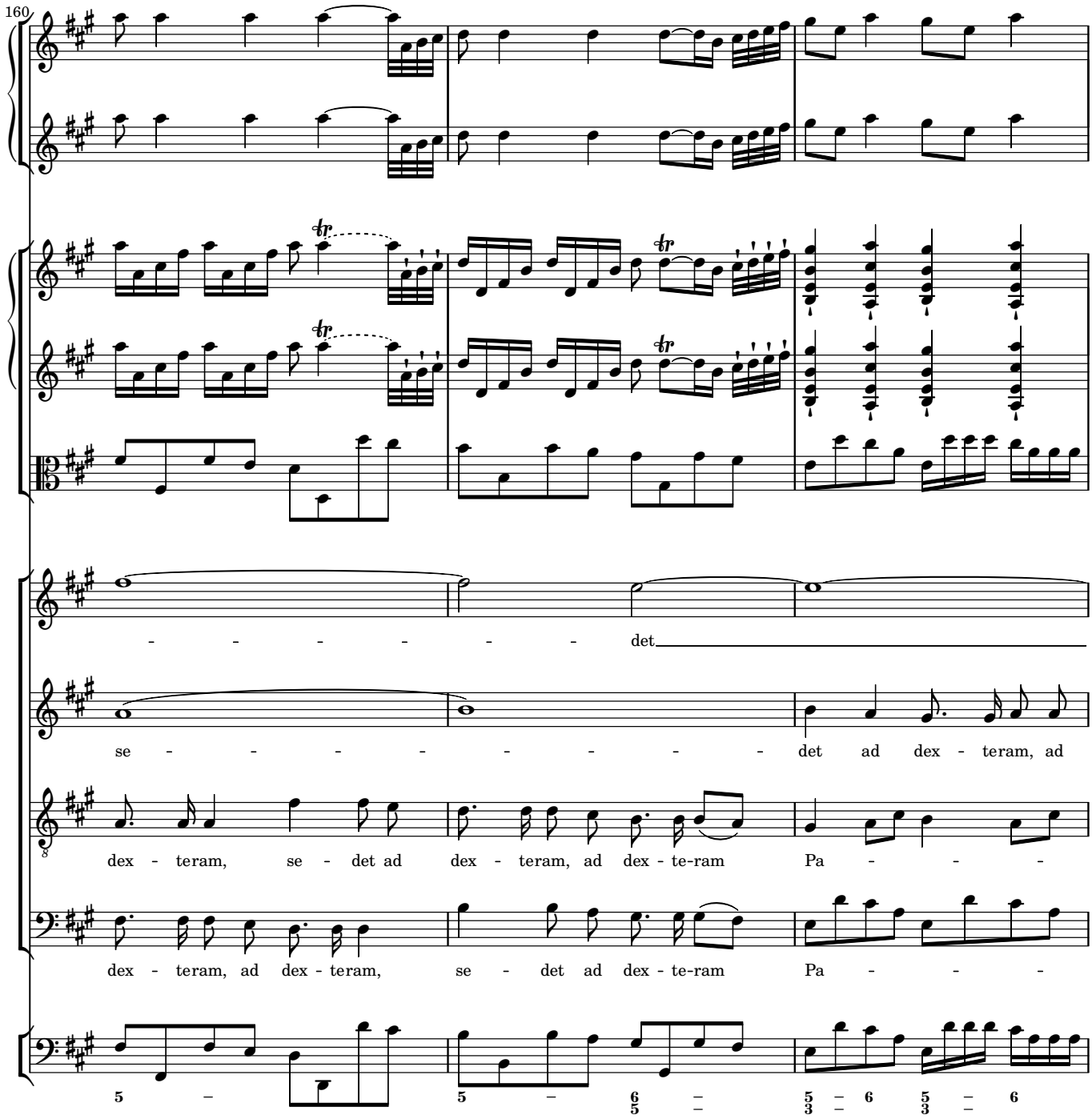
160
- - - - - - - det
se - - - - - - - - - det ad dex - teram, ad
dex - teram, se - det ad dex - teram, ad dex - te-ram Pa - - -
dex - teram, ad dex - teram, se - det ad dex - te-ram Pa - - -

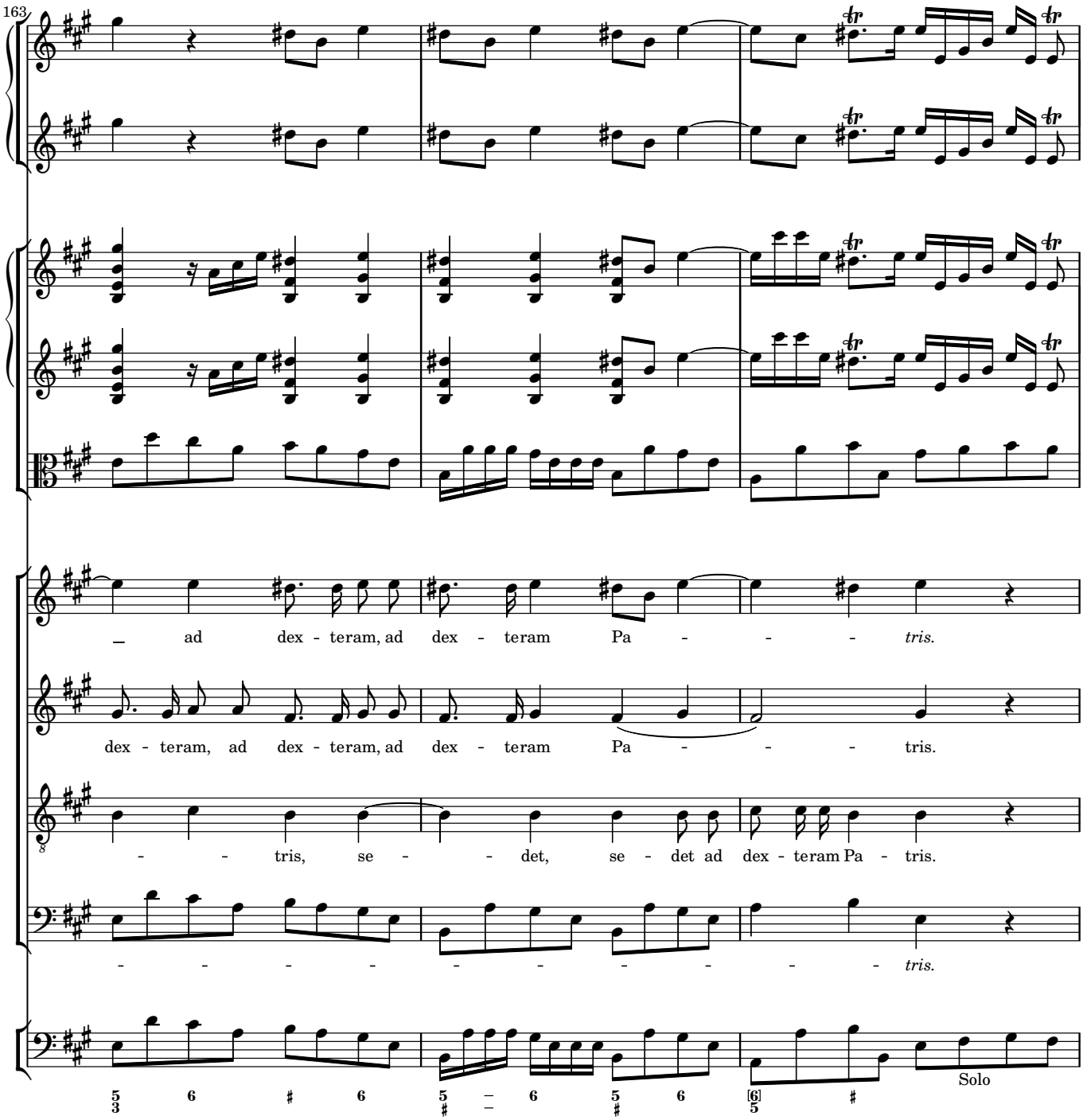
163
ad dex - teram, ad dex - teram Pa - - - tris.
dex - teram, ad dex - teram, ad dex - teram Pa - - - tris.
- - tris, se - - det, se - det ad dex - teram Pa - tris.
- - - - - - - - - - tris.
Solo

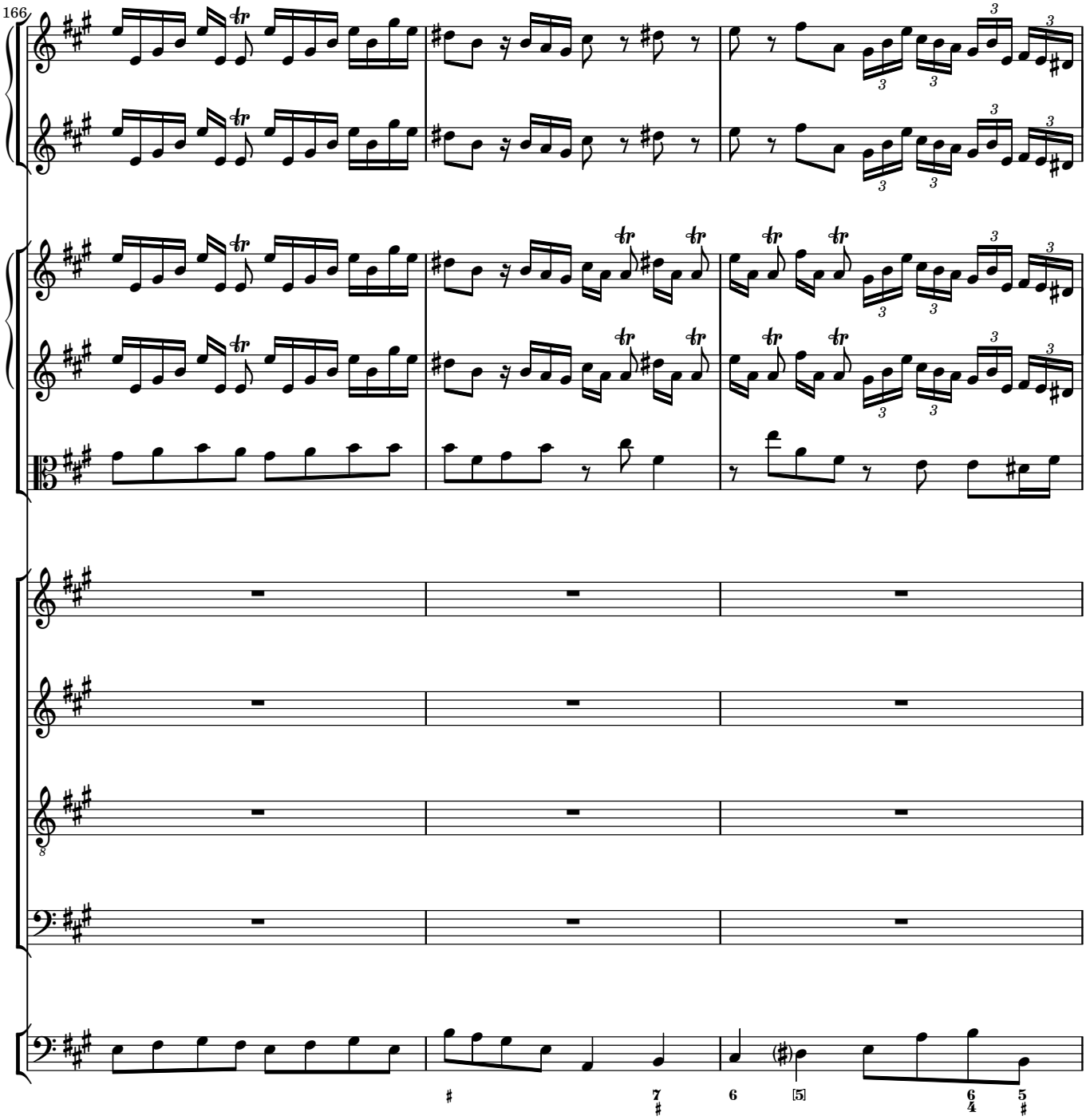
166

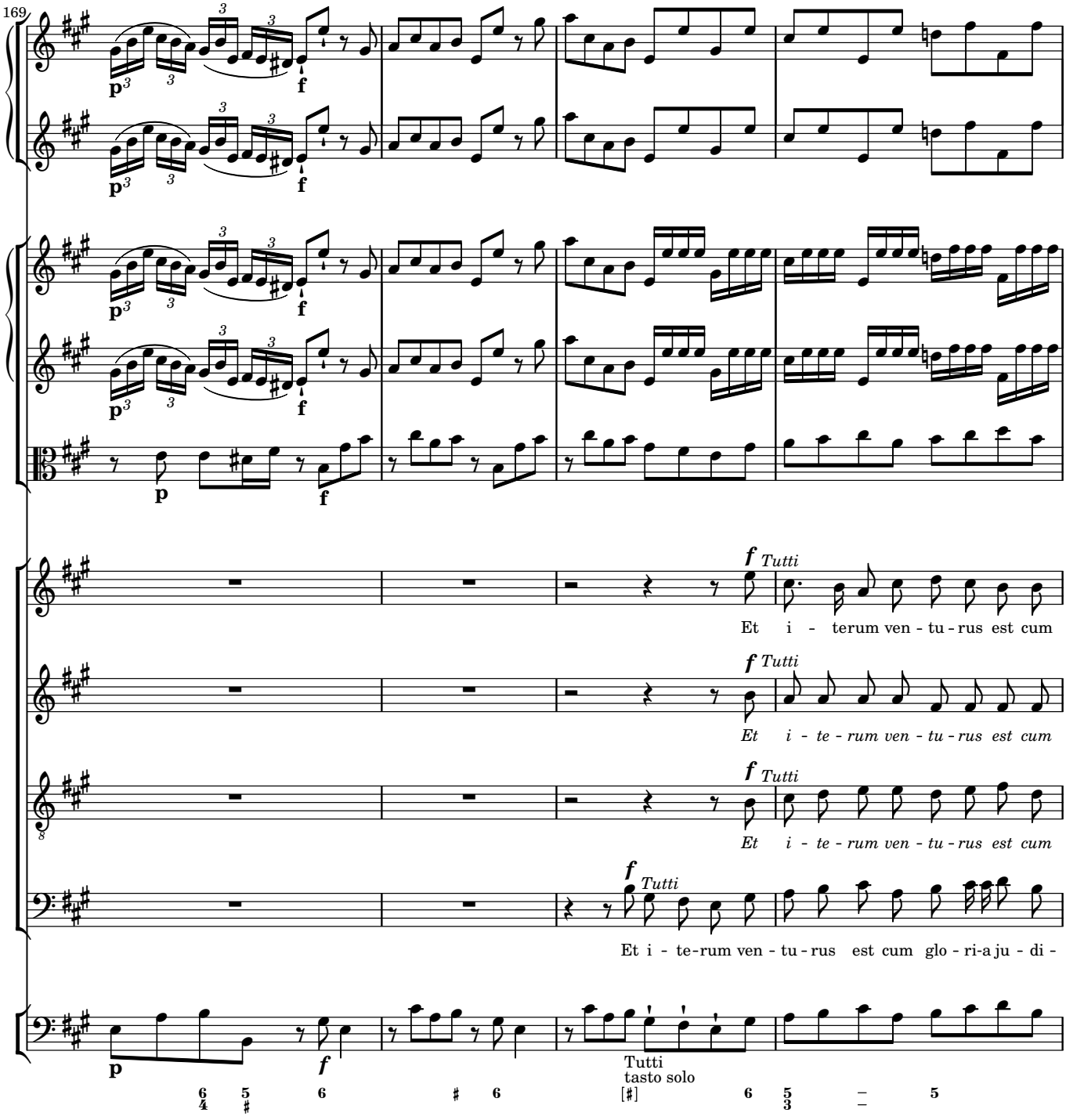
169
Et i - terum ven - tu - rus est cum
Et i - te - rum ven - tu - rus est cum
Et i - te - rum ven - tu - rus est cum
Et i - te-rum ven - tu - rus est cum glo - ri-a ju - di -
Tutti
tasto solo

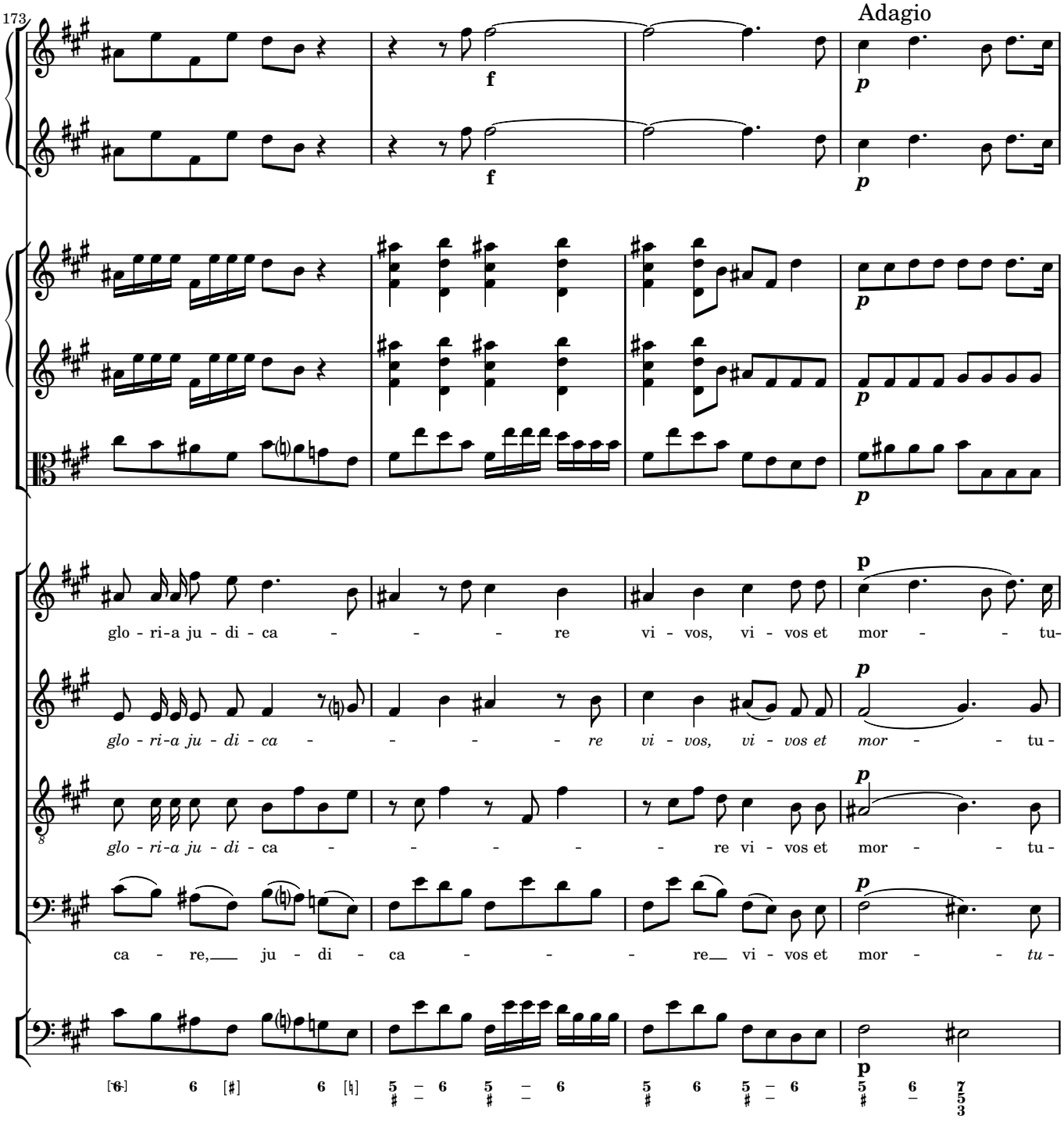
173
Adagio
f
p
glo - ri-a ju - di - ca - - - - re vi - vos, vi - vos et mor - - - tu-
glo - ri-a ju - di - ca - - - - - re vi - vos, vi - vos et mor - - tu -
glo - ri-a ju - di - ca - - - - - - re vi - vos et mor - - tu -
ca - re, ju - di - ca - - - re vi - vos et mor - - tu -

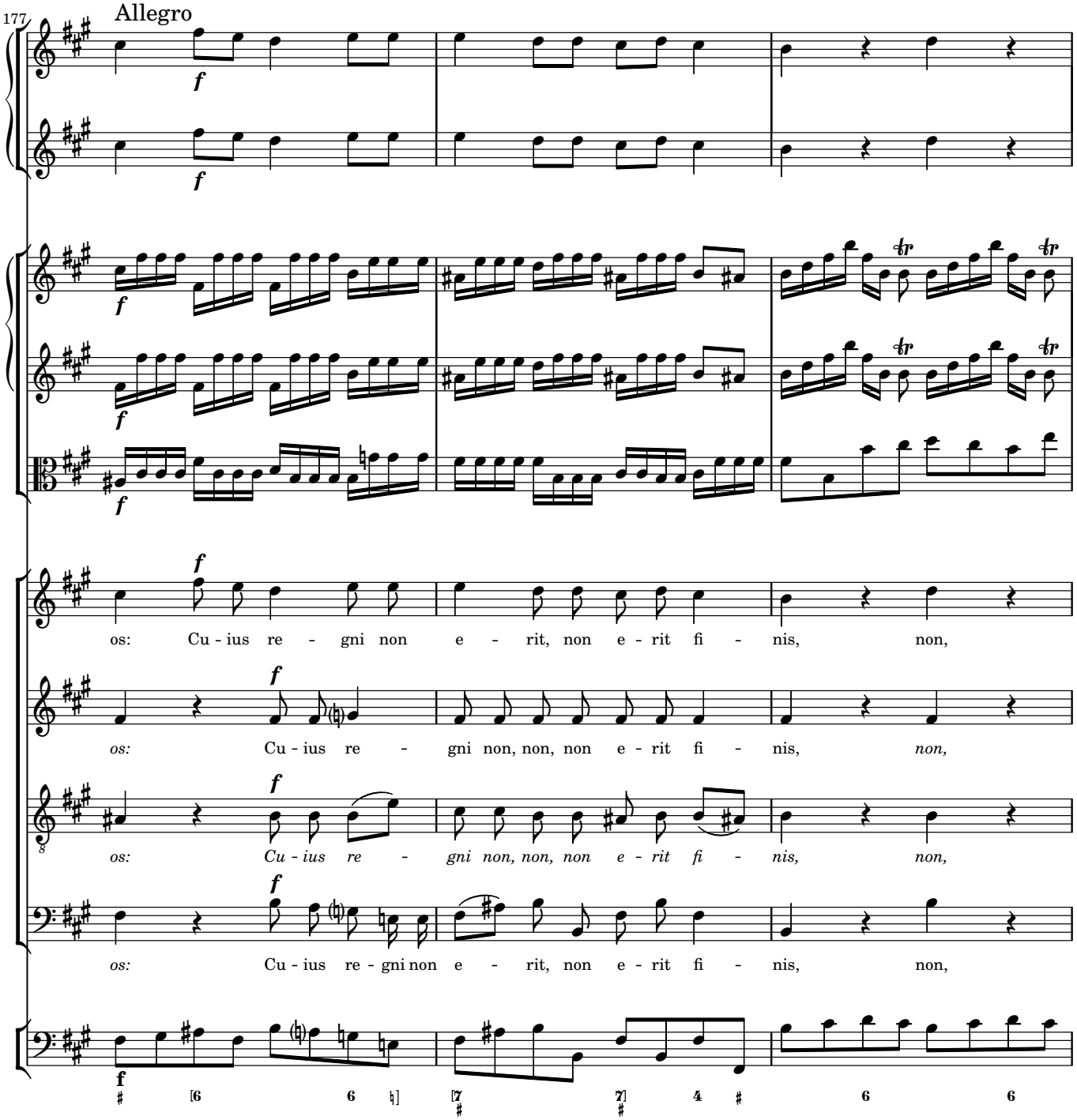
177
Allegro
os: Cu - ius re - gni non e - rit, non e - rit fi - nis, non,
os: Cu - ius re - gni non, non, non e - rit fi - nis, non,
os: Cu - ius re - gni non, non, non e - rit fi - nis, non,
os: Cu - ius re - gni non e - rit, non e - rit fi - nis, non,

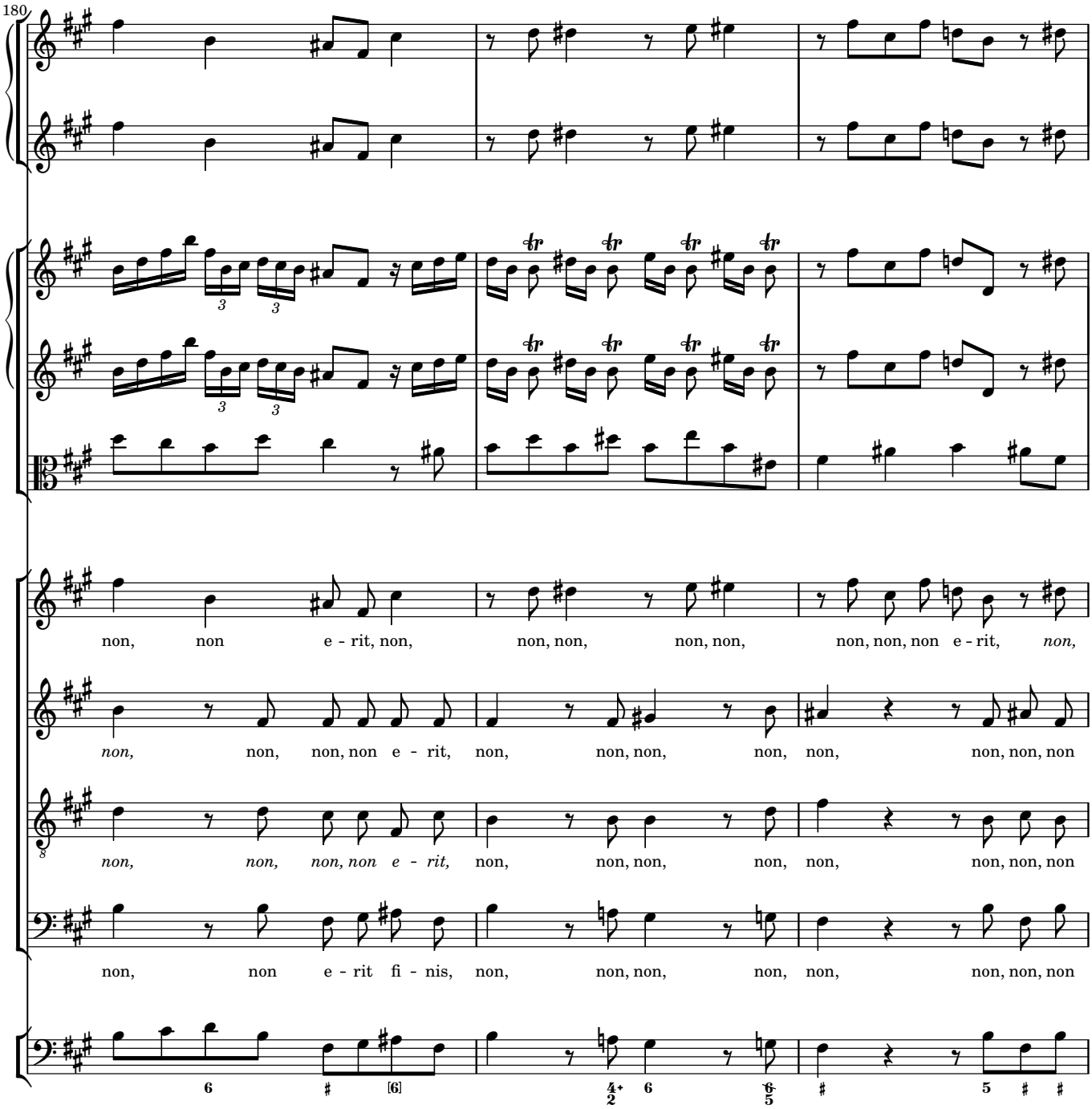
180
non, non e - rit, non, non, non, non, non, non, non e - rit, non,
non, non, non, non e - rit, non, non, non, non, non, non, non, non
non, non, non, non e - rit, non, non, non, non, non, non, non, non
non, non e - rit fi - nis, non, non, non, non, non, non, non, non

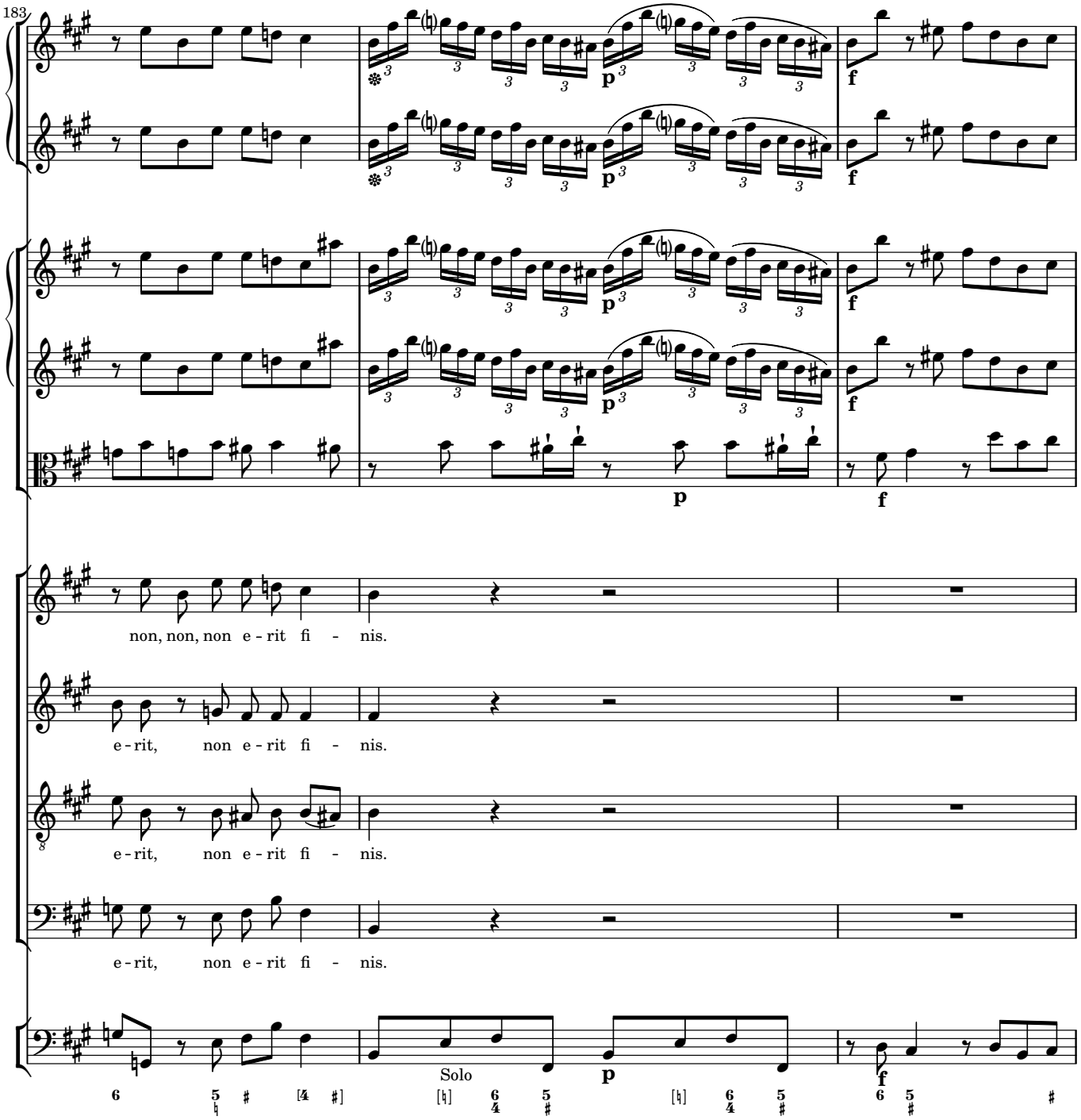
183
non, non, non e - rit fi - nis.
e - rit, non e - rit fi - nis.
e - rit, non e - rit fi - nis.
e - rit, non e - rit fi - nis.
Solo

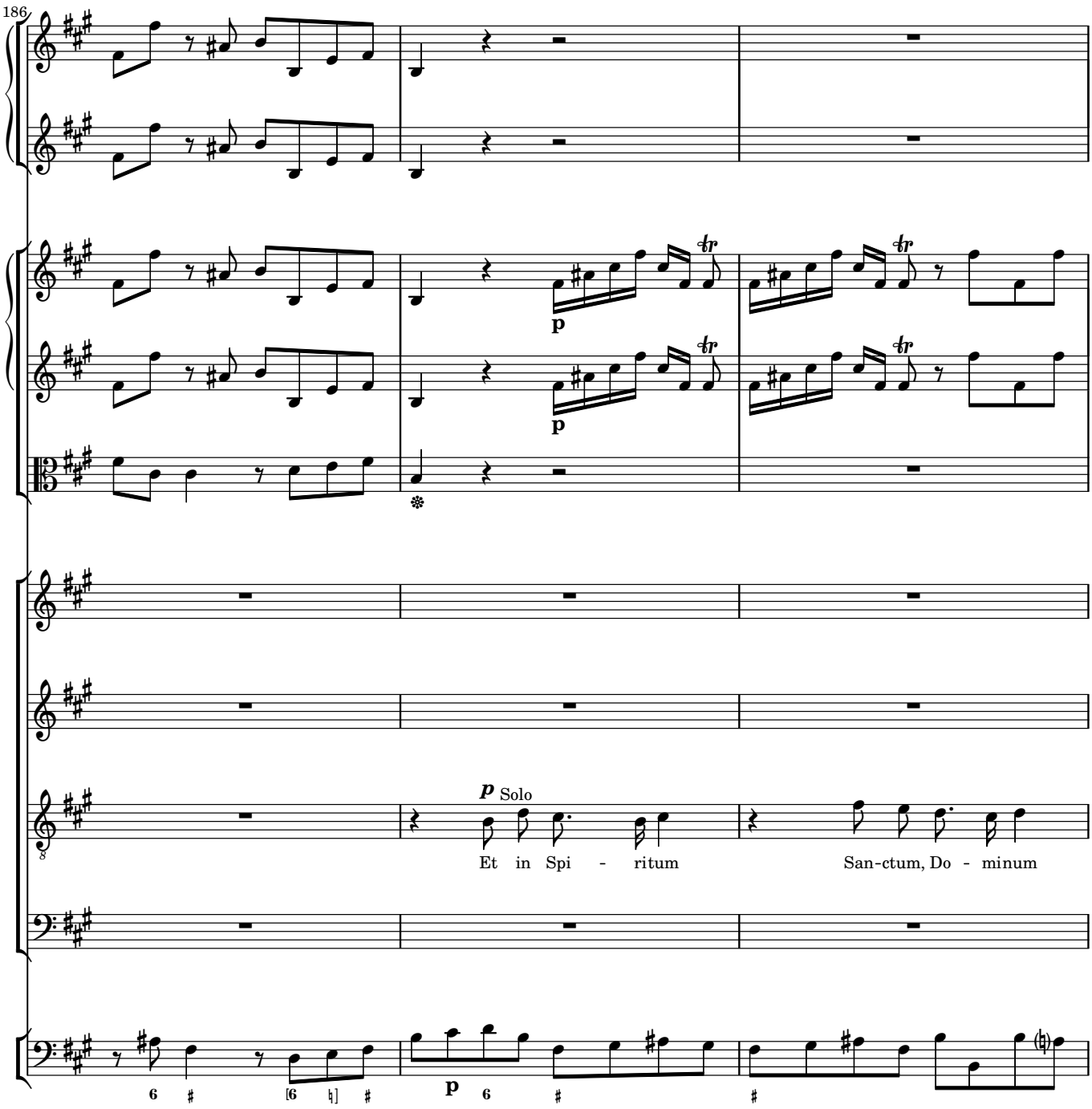
186
p
p
p Solo
Et in Spi - ritum
San-ctum, Do - minum
p

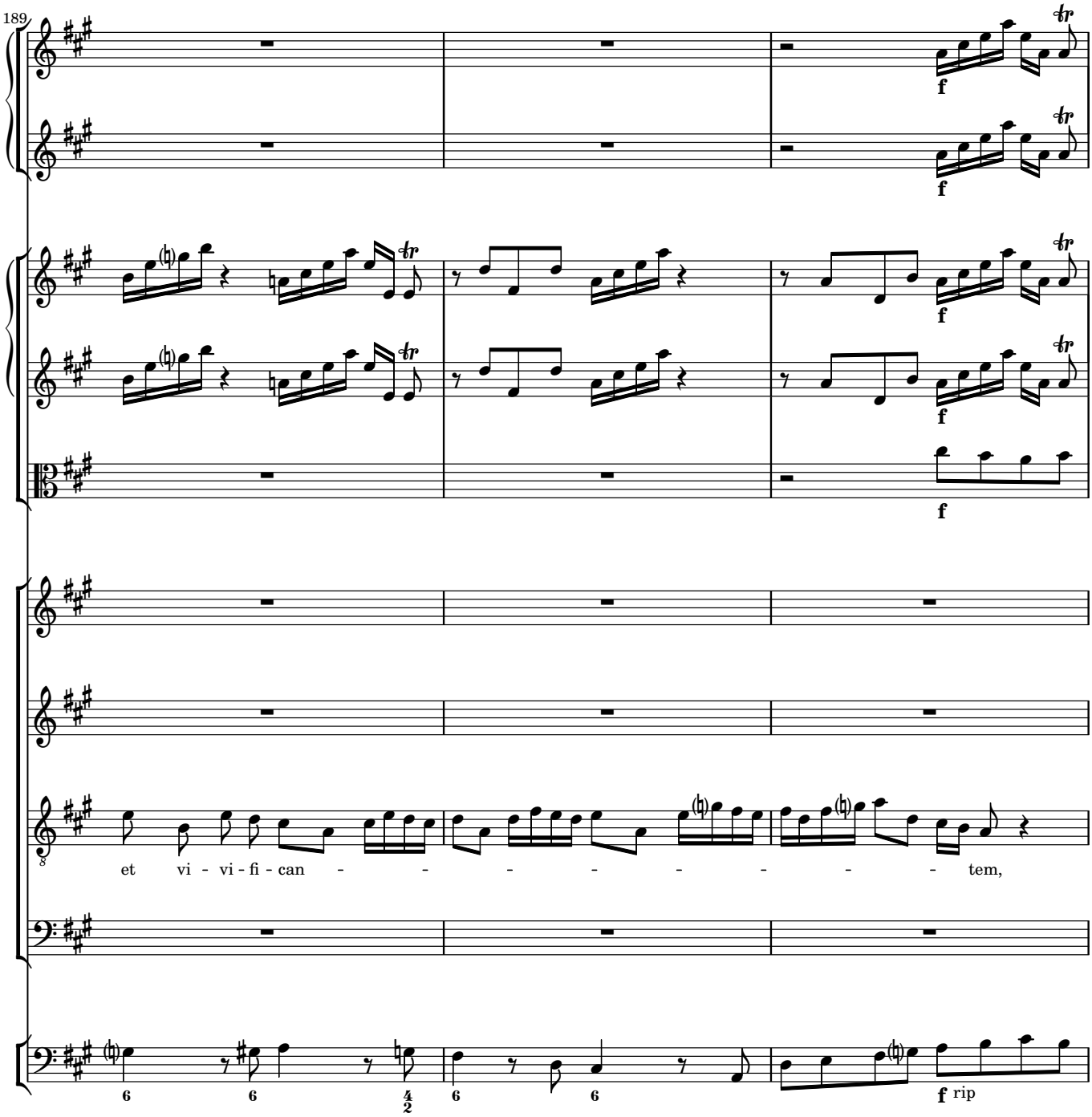
189
et vi - vi - fi - can - - - - - - - - - tem,
f
f
f
f
f
f rip

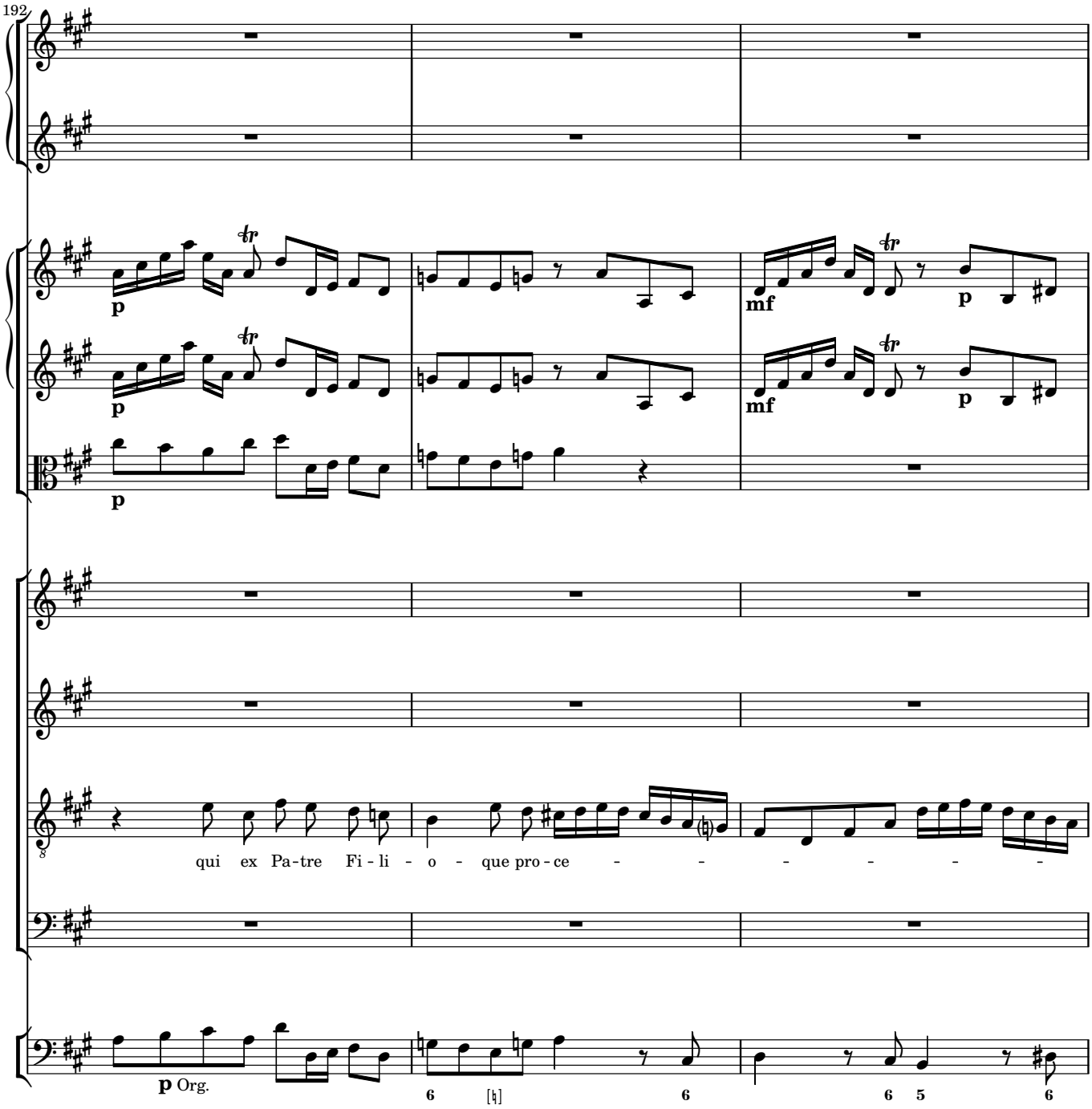
192
p
mf
p
qui ex Pa-tre Fi-li-o-que pro-ce-
p Org.

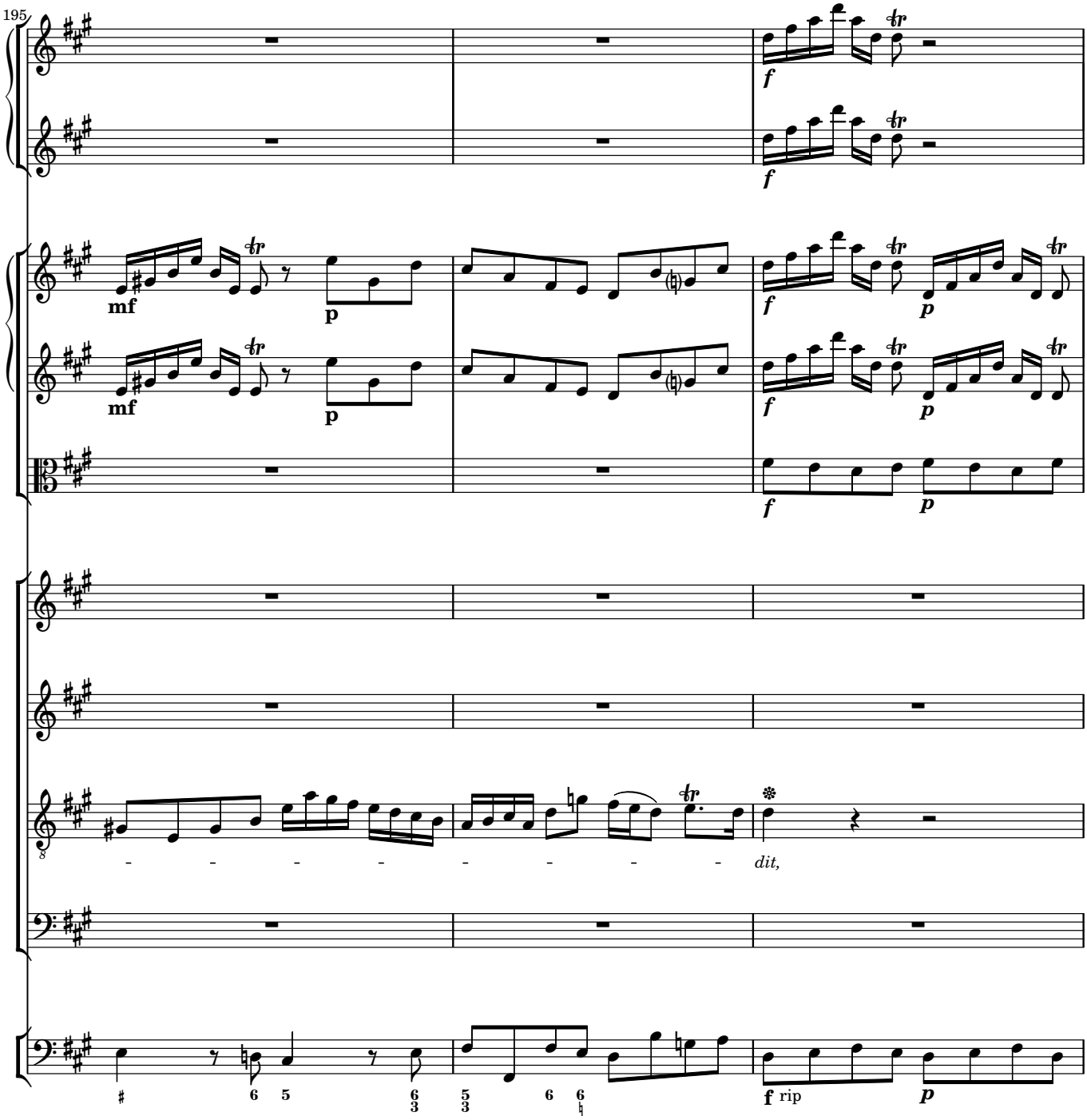
195
mf
p
f
p
mf
p
f
p
f
p
dit,
f rip
p

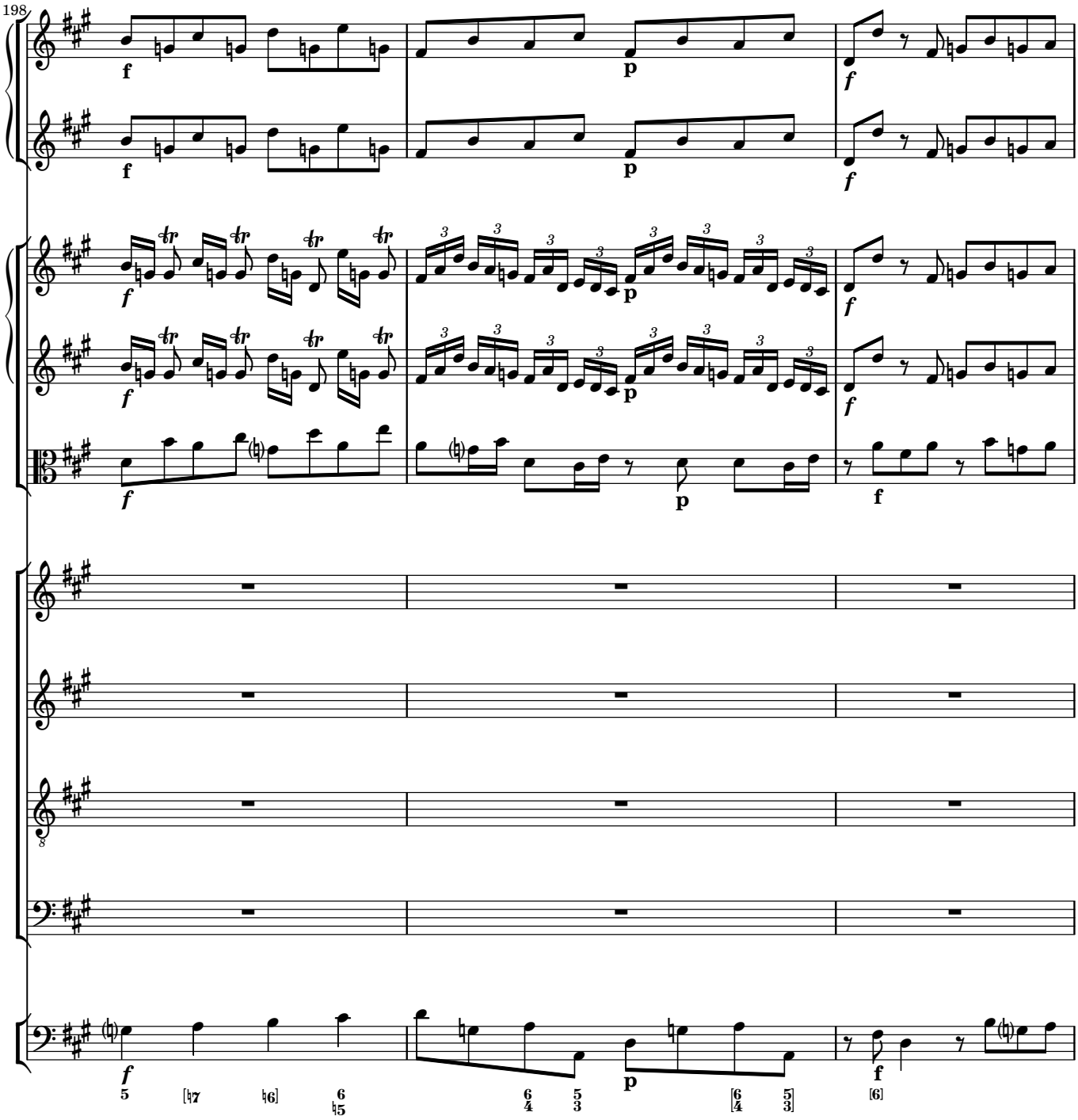
198

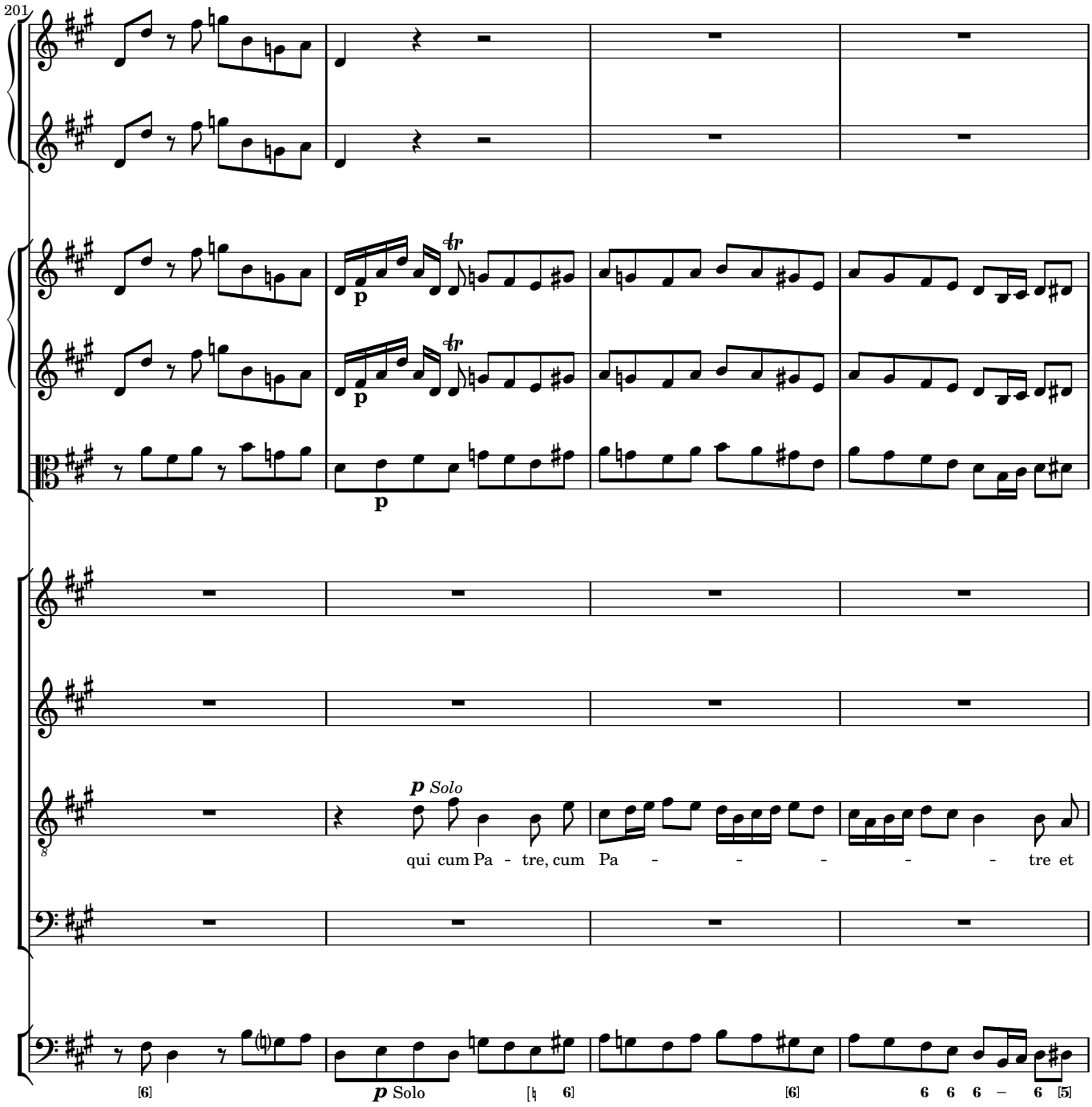
201
p
p
p Solo
qui cum Pa - tre, cum Pa - - - - - - tre et
p Solo

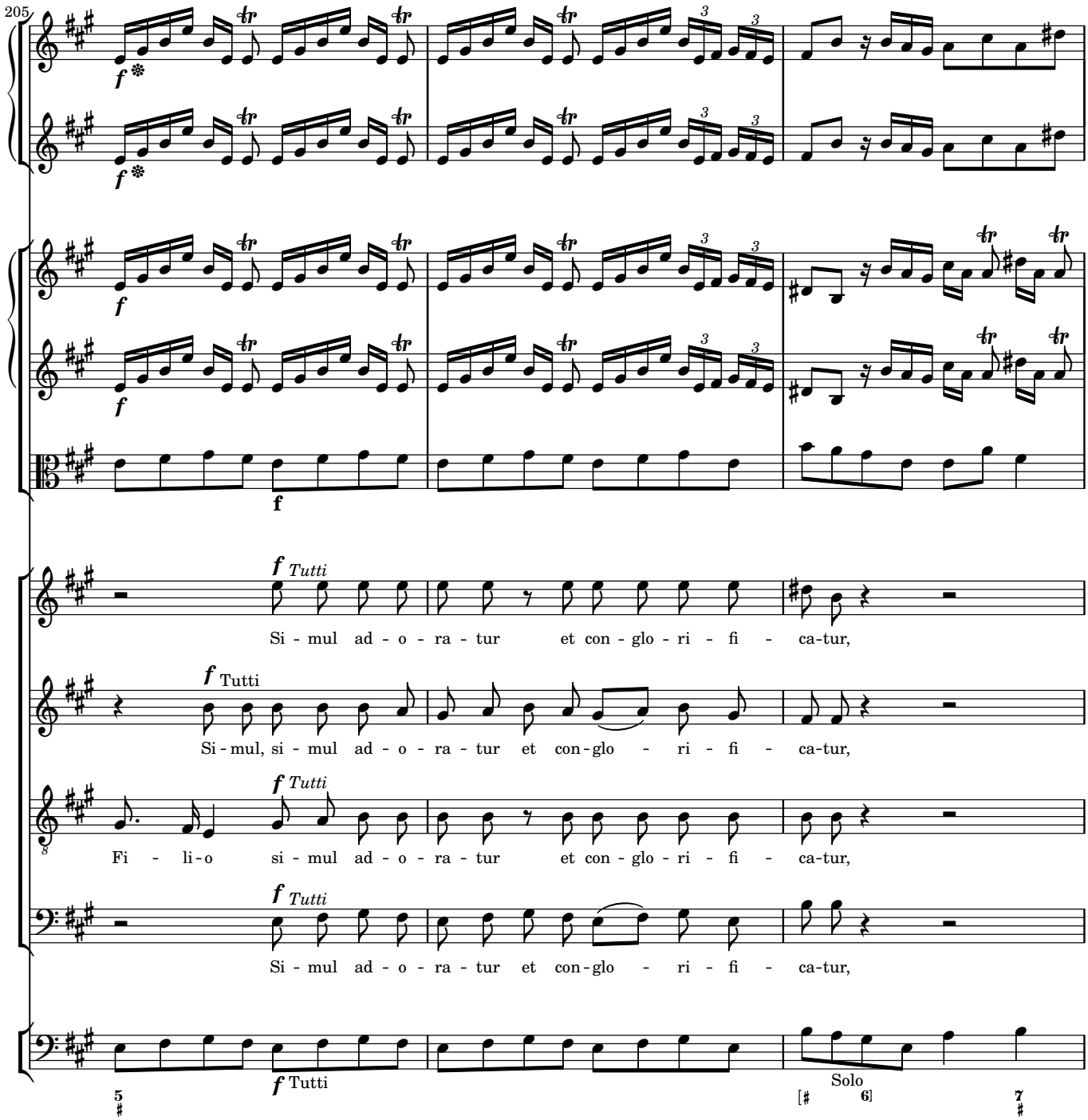
205
f
f
f
f
f
f Tutti
Si - mul ad - o - ra - tur et con - glo - ri - fi - ca-tur,
f Tutti
Si - mul, si - mul ad - o - ra - tur et con - glo - ri - fi - ca-tur,
f Tutti
Fi - li - o si - mul ad - o - ra - tur et con - glo - ri - fi - ca-tur,
f Tutti
Si - mul ad - o - ra - tur et con - glo - ri - fi - ca-tur,
f Tutti
Solo
[6]

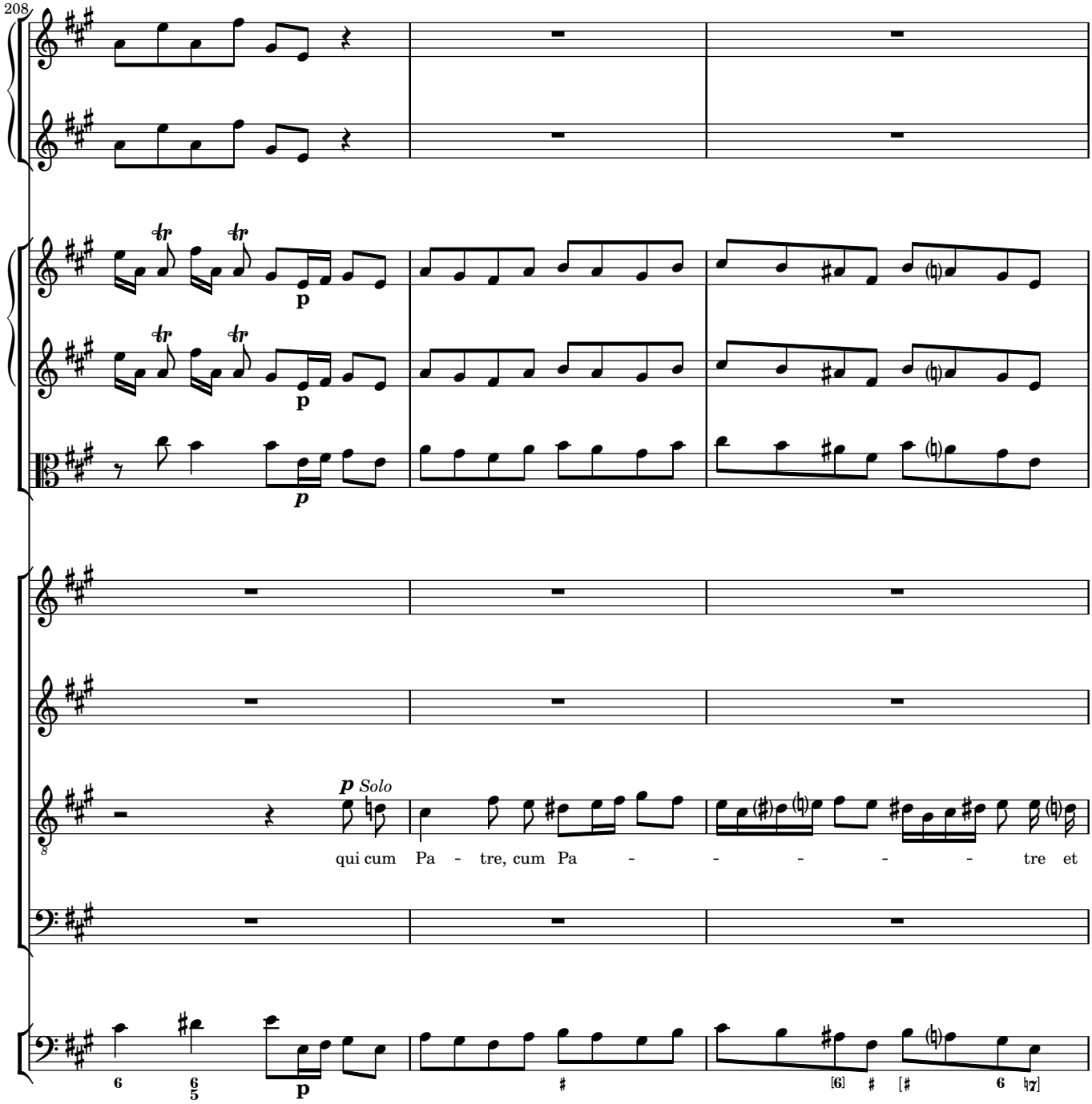
208
p Solo
qui cum Pa - tre, cum Pa - - - - - tre et

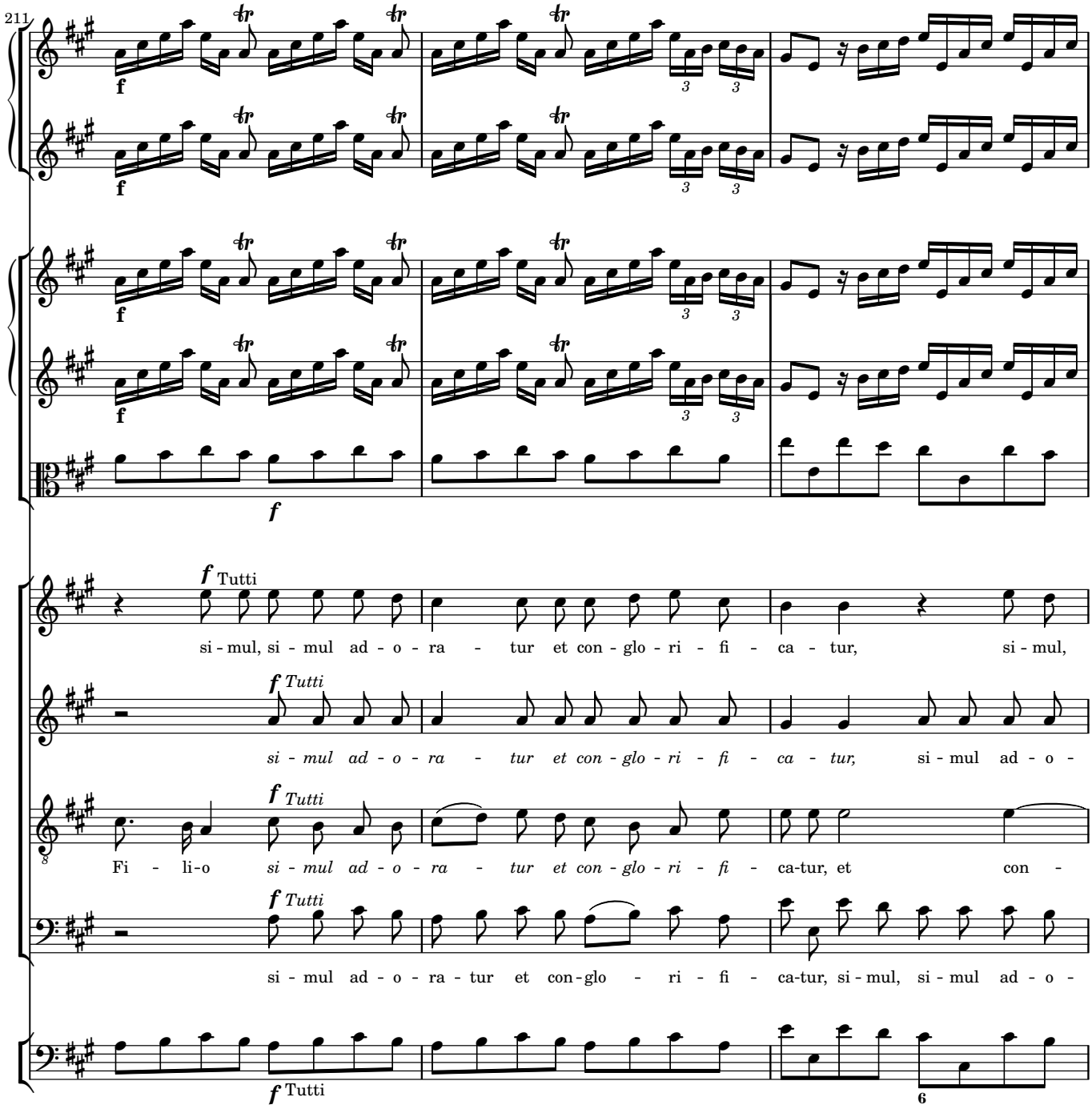
211
f
f
f
f
f Tutti
si - mul, si - mul ad - o - ra - tur et con - glo - ri - fi - ca - tur, si - mul,
f Tutti
si - mul ad - o - ra - tur et con - glo - ri - fi - ca - tur, si - mul ad - o -
f Tutti
Fi - li - o si - mul ad - o - ra - tur et con - glo - ri - fi - ca-tur, et con -
f Tutti
si - mul ad - o - ra - tur et con - glo - ri - fi - ca-tur, si - mul, si - mul ad - o -
f Tutti
6

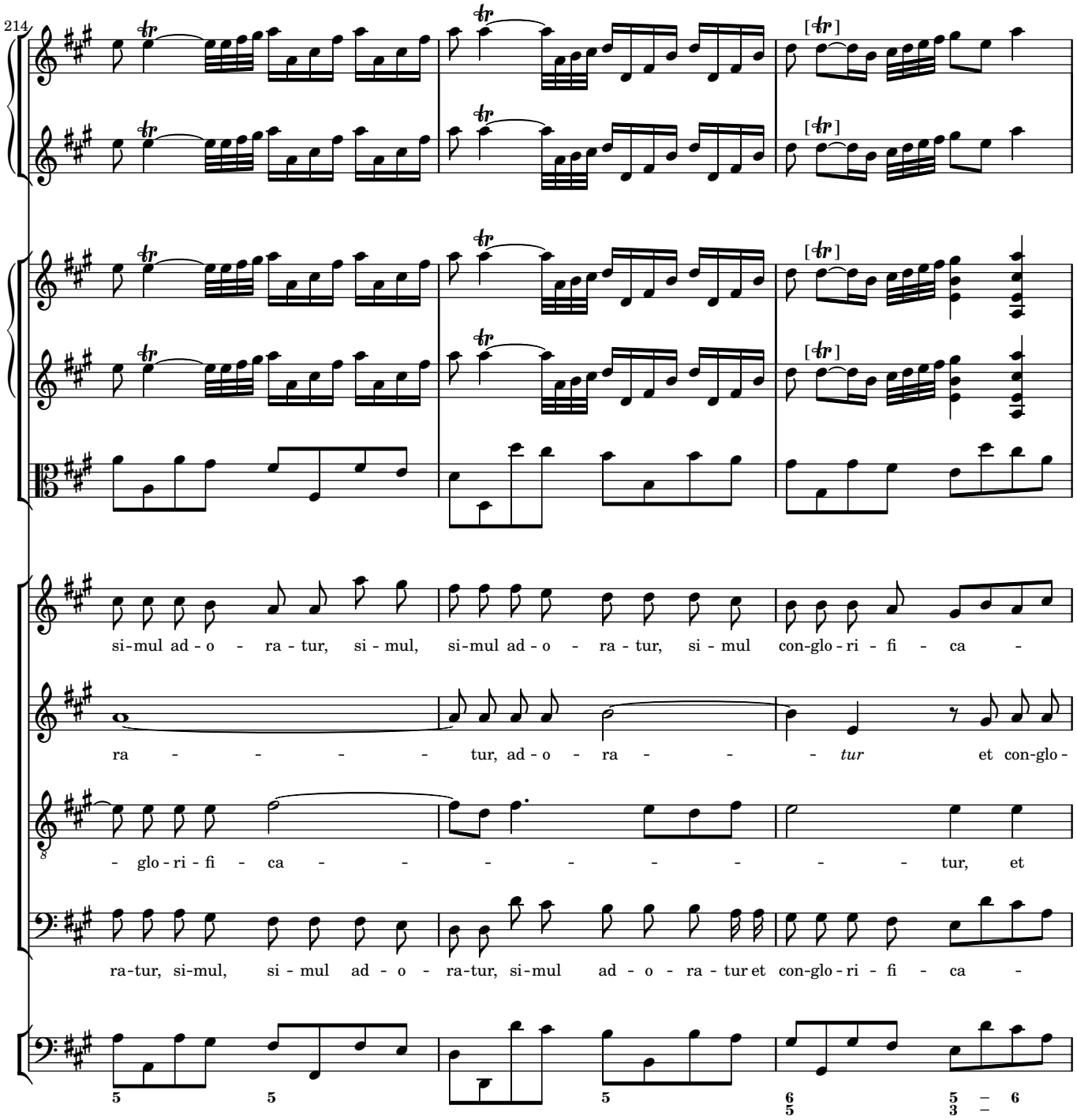
214
si-mul ad - o - ra - tur, si - mul, si-mul ad - o - ra - tur, si - mul con-glo - ri - fi - ca -
ra - - - - - tur, ad - o - ra - - - tur et con-glo -
- glo - ri - fi - ca - - - - - - - - tur, et
ra-tur, si-mul, si - mul ad - o - ra-tur, si-mul ad - o - ra - tur et con-glo - ri - fi - ca -

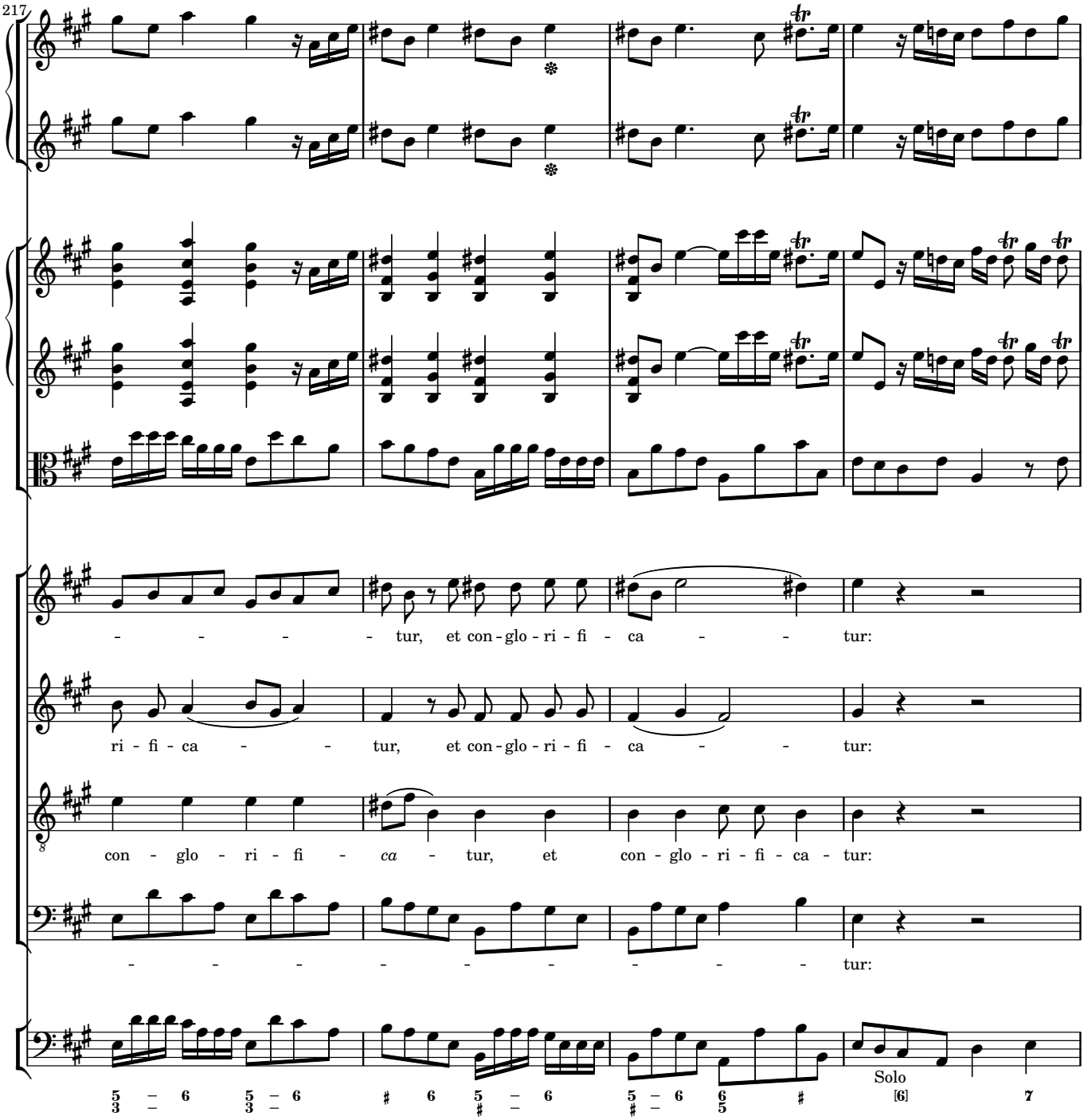
217
- - - - - tur, et con - glo - ri - fi - ca - - tur:
ri - fi - ca - - tur, et con - glo - ri - fi - ca - - tur:
con - glo - ri - fi - ca - tur, et con - glo - ri - fi - ca - tur:
- - - - - - - - - - tur:
Solo

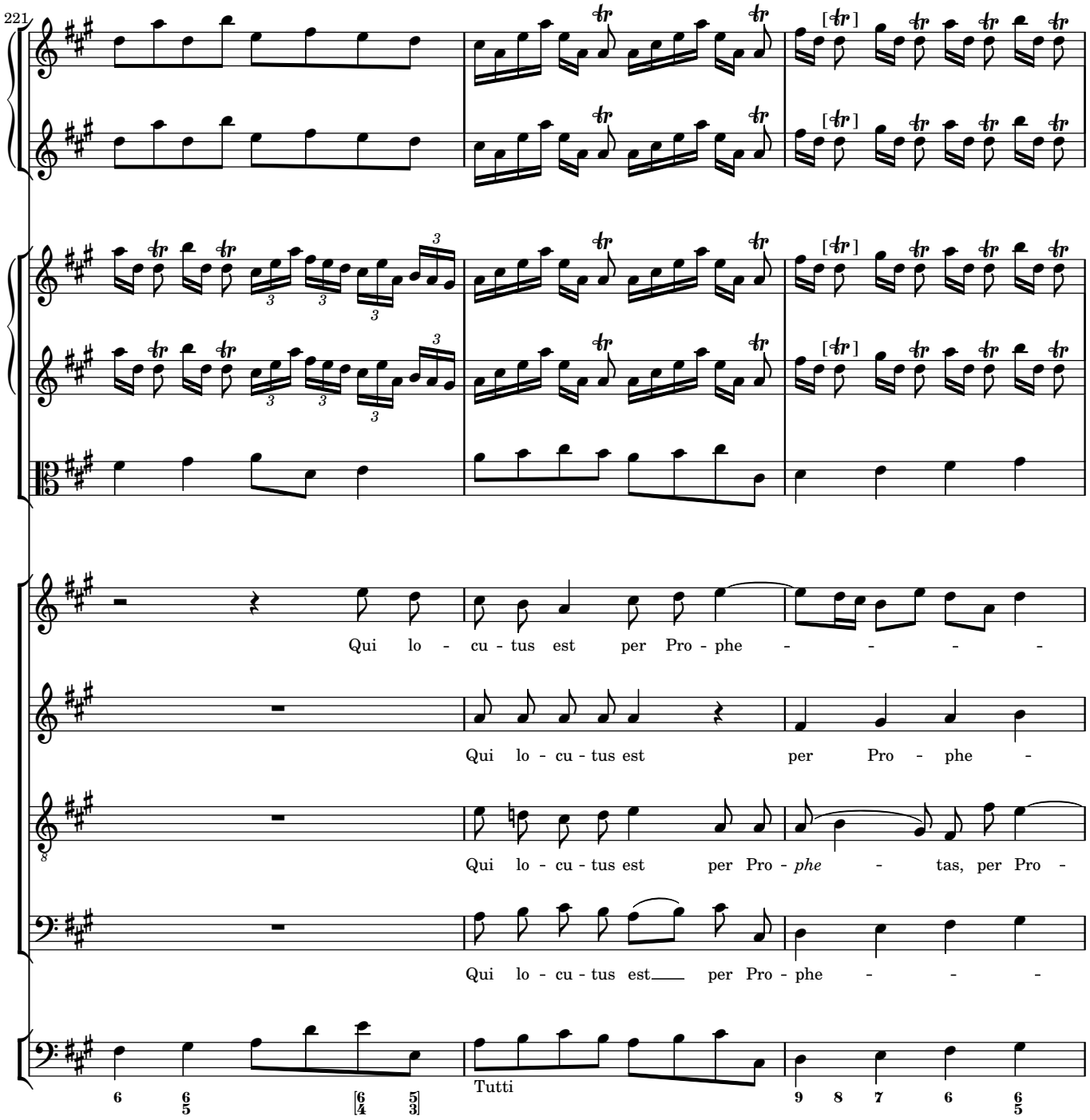
221
Qui lo - cu - tus est per Pro - phe - - - -
Qui lo - cu - tus est per Pro - phe -
Qui lo - cu - tus est per Pro - *phe* - tas, per Pro -
Qui lo - cu - tus est per Pro - phe - - -
Tutti

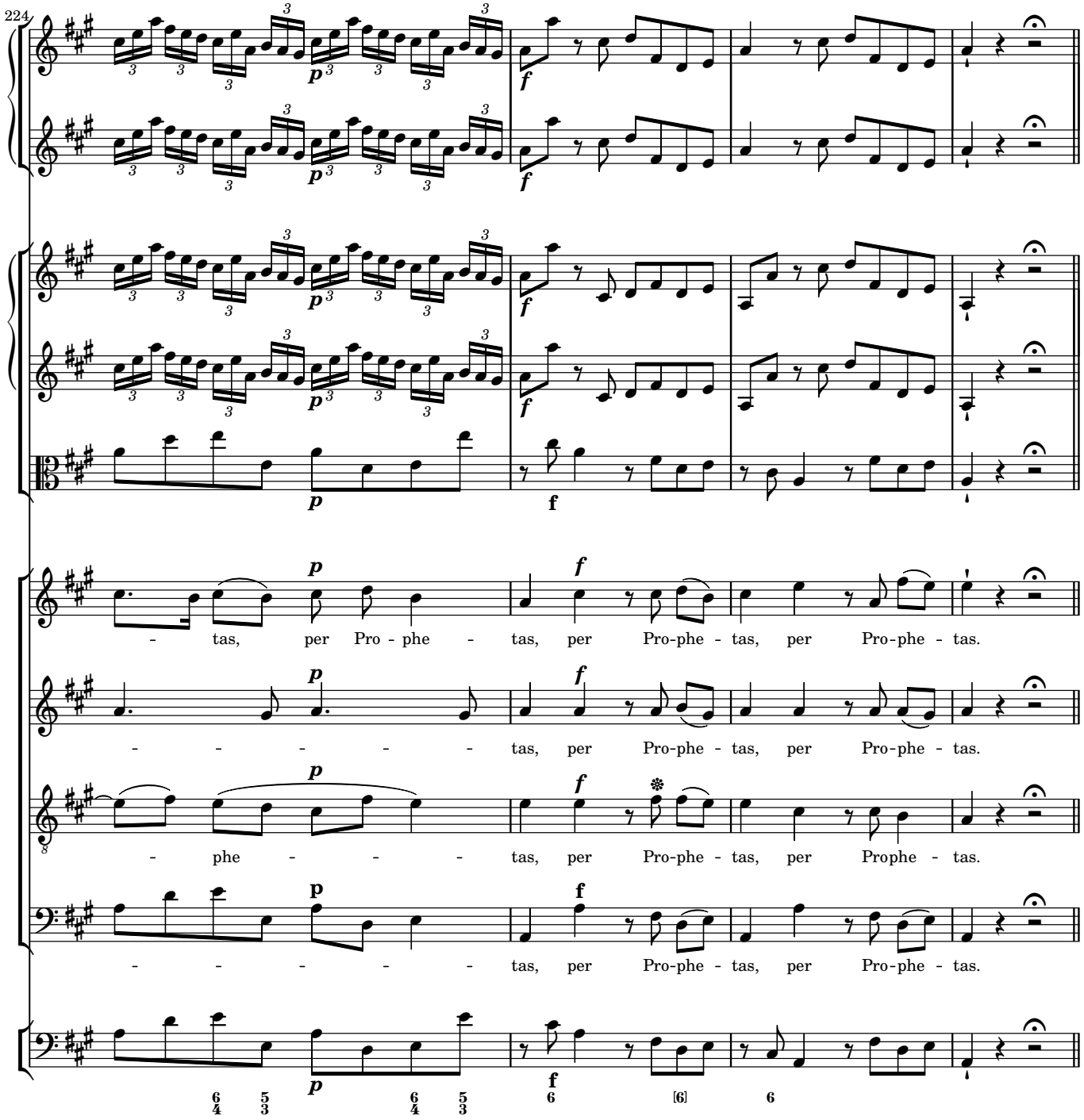
224
- tas, per Pro - phe - tas, per Pro-phe - tas, per Pro-phe - tas.
- - - - - - tas, per Pro-phe - tas, per Pro-phe - tas.
- phe - - - tas, per Pro-phe - tas, per Prophe - tas.
- - - - - - tas, per Pro-phe - tas, per Pro-phe - tas.

Et unam sanctam

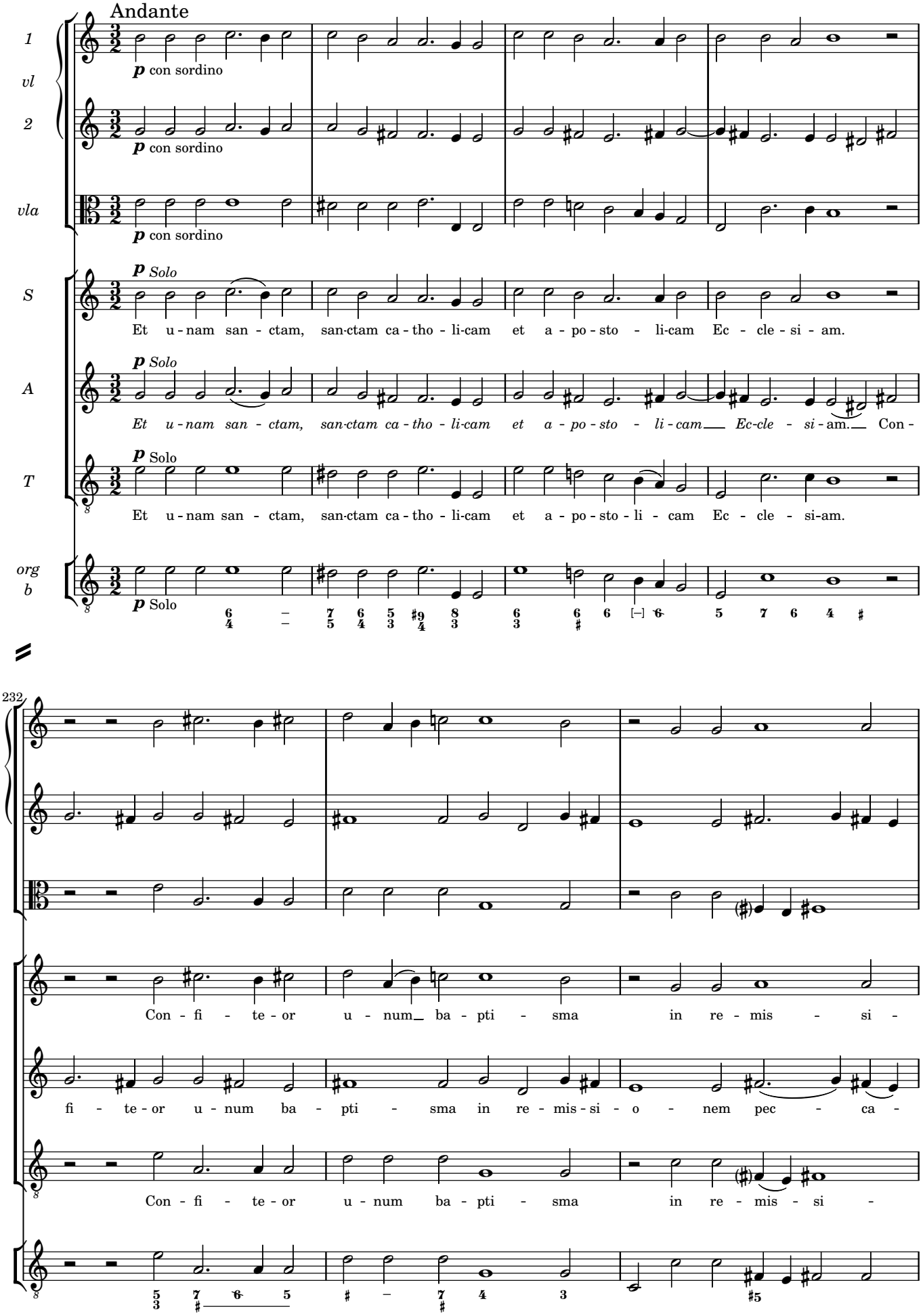

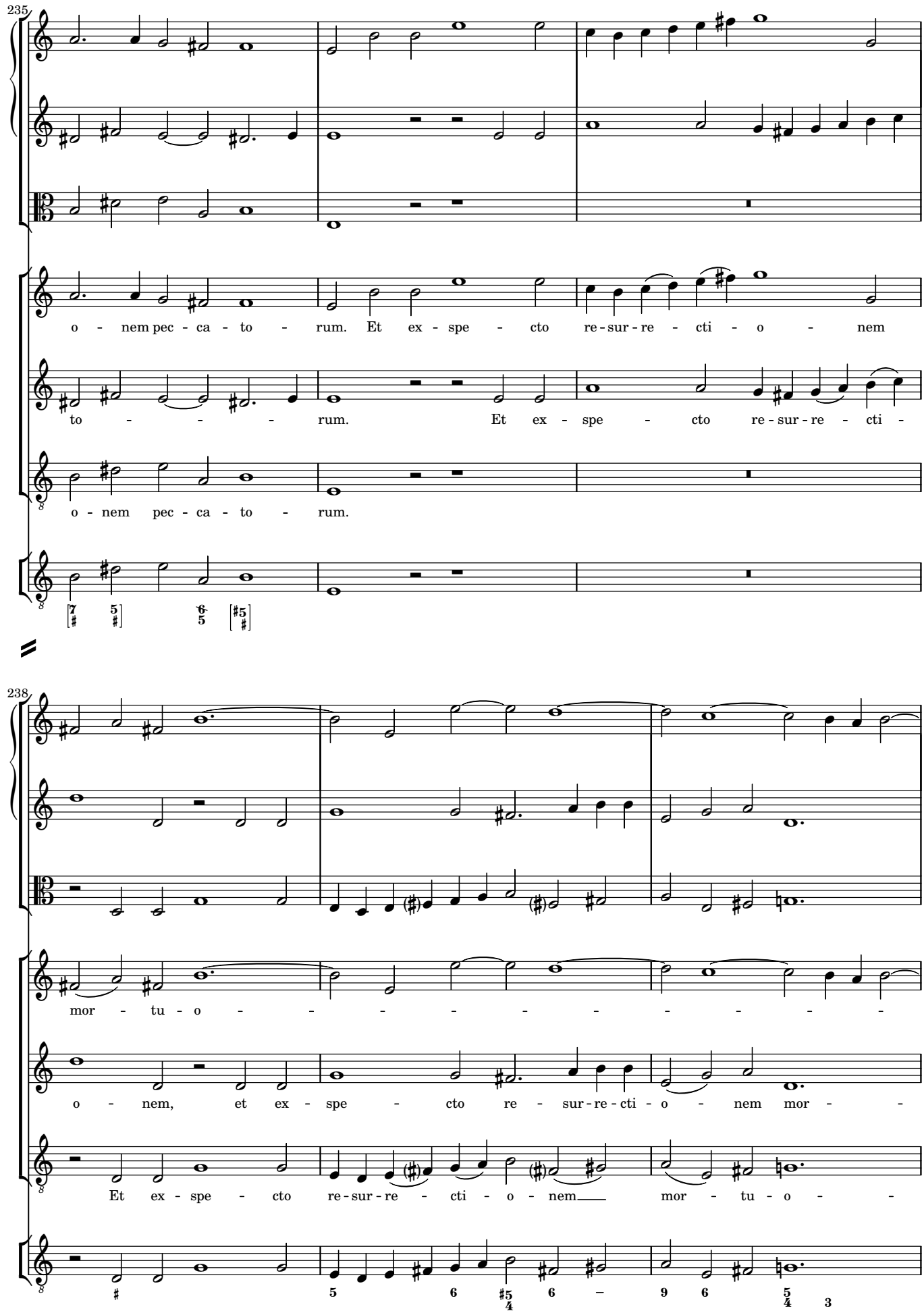
235
o - nem pec - ca - to - rum. Et ex - spe - cto re - sur - re - cti - o - nem
to - - - - rum. Et ex - spe - cto re - sur - re - cti -
o - nem pec - ca - to - rum.
238
mor - tu - o - - - - - - - - - - -
o - nem, et ex - spe - cto re - sur - re - cti - o - nem mor - -
Et ex - spe - cto re - sur - re - cti - o - nem mor - tu - o - -

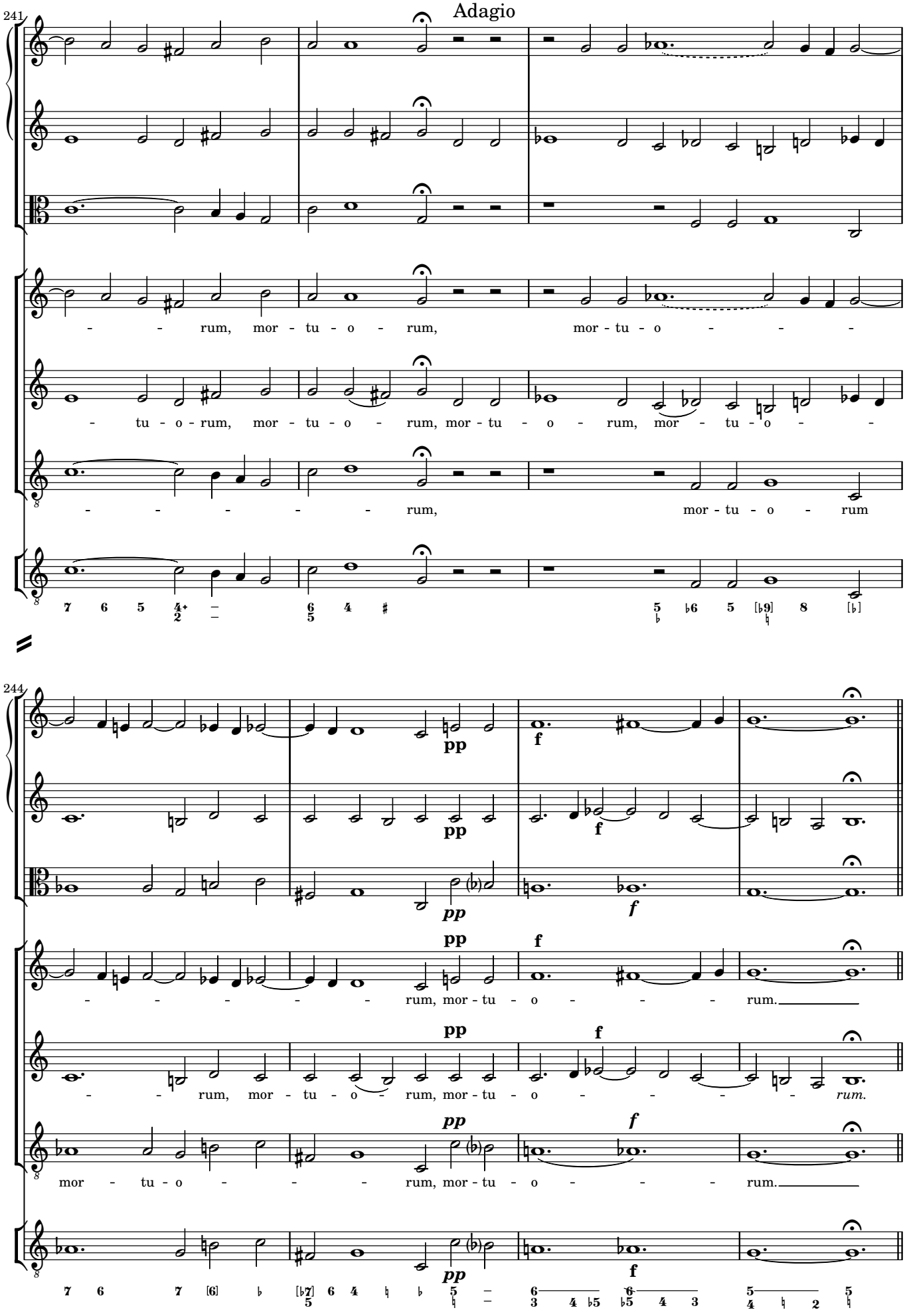
241
Adagio
- - rum, mor - tu - o - rum, mor - tu - o - - -
- tu - o - rum, mor - tu - o - rum, mor - tu - o - rum, mor - tu - o - -
- - - - - - rum, mor - tu - o - rum
244
pp
f
- - - - - - rum, mor - tu - o - - - rum.
- - rum, mor - tu - o - rum, mor - tu - o - - - - rum.
mor - tu - o - - - rum, mor - tu - o - - - rum.

Et vitam

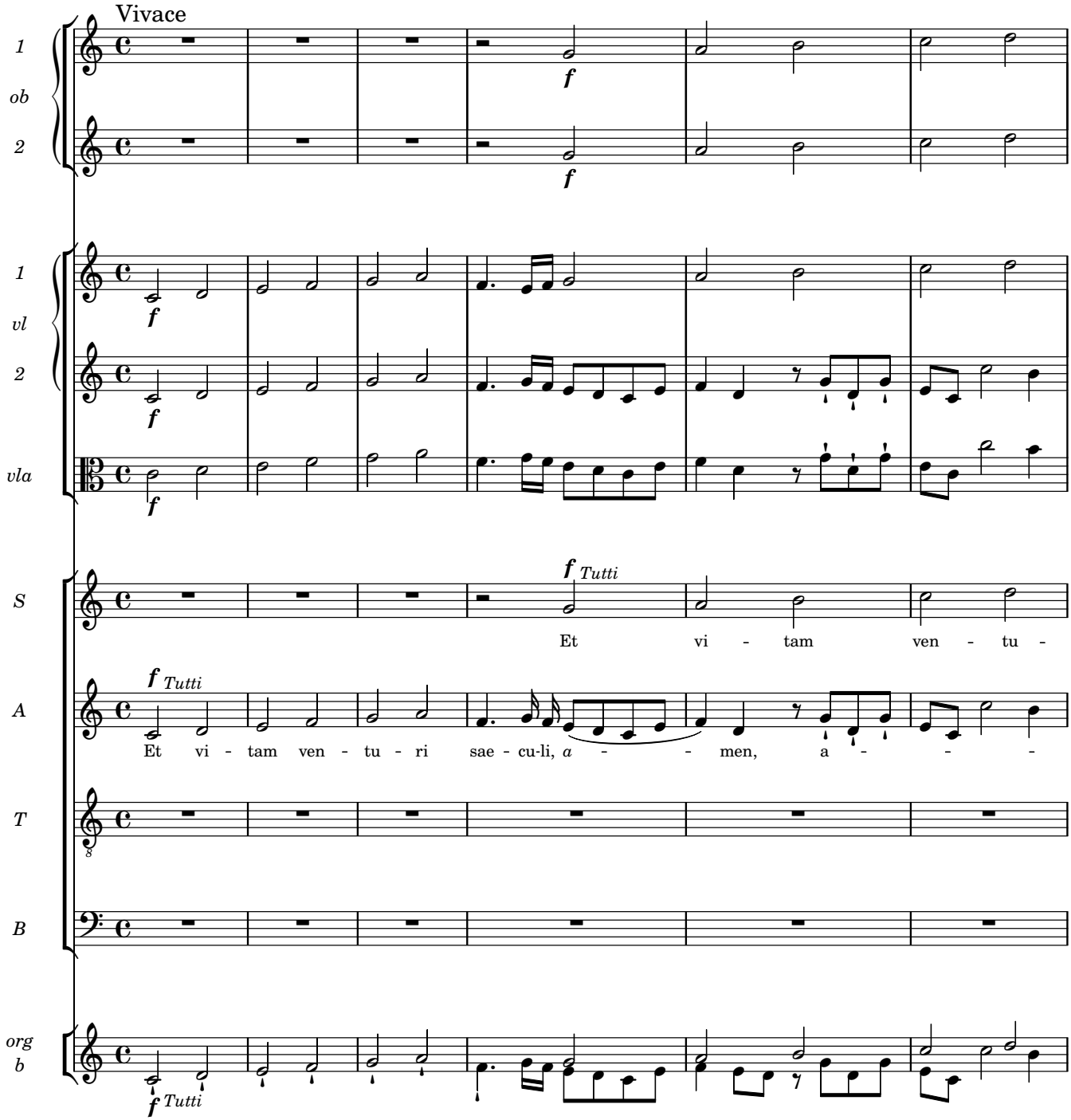
Vivace
1
ob
2
f
1
vl
2
vla
f
S
A
T
B
org
b
f Tutti
Et vi - tam ven - tu -
Et vi - tam ven - tu - ri sae - cu-li, a - - - men, a - - -
f Tutti

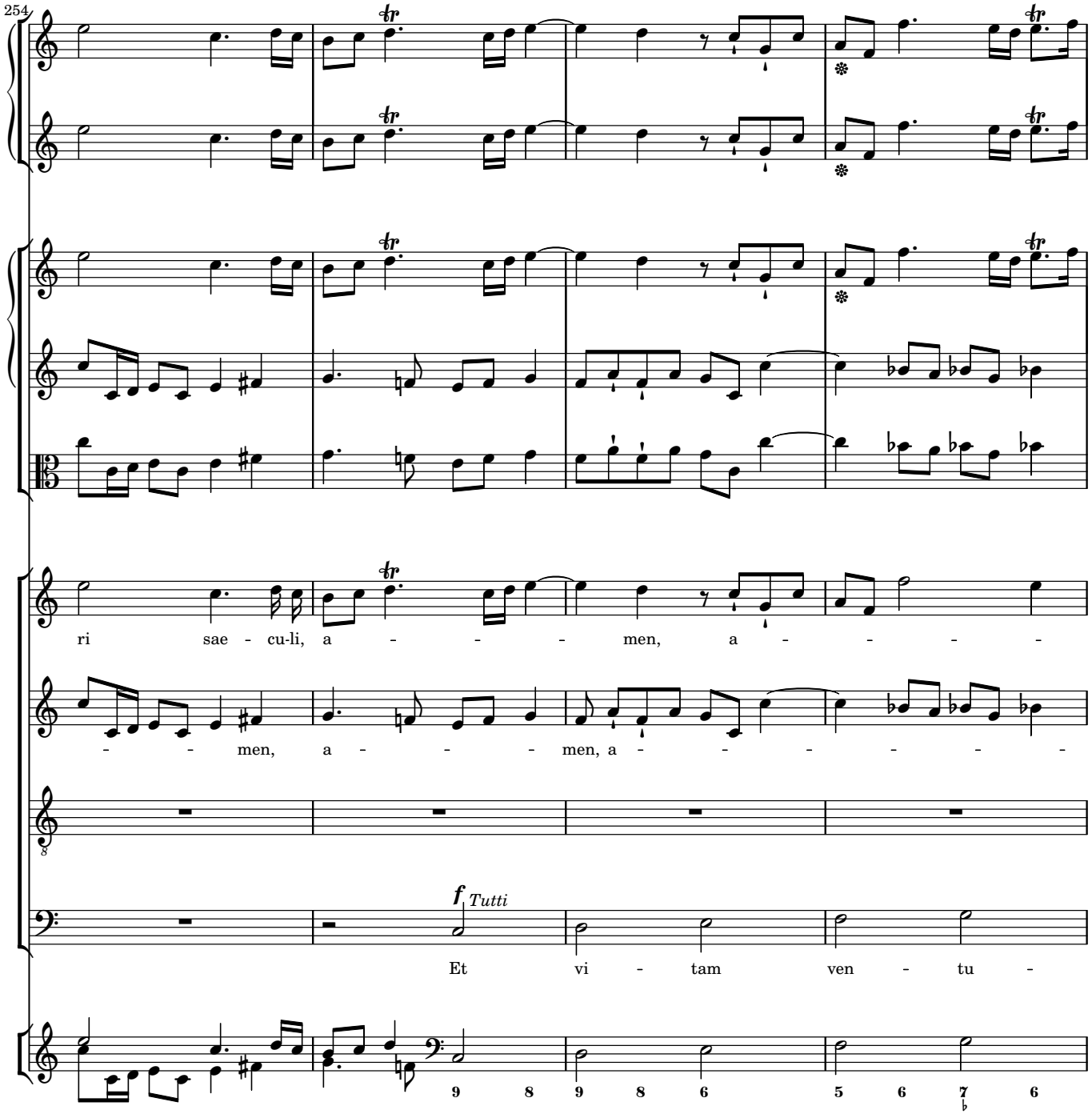
254
ri sae - cu-li, a - - - - men, a - - - - -
- - men, a - - - - men, a - - - - - - -
f Tutti
Et vi - tam ven - tu -
9 8 9 8 6 5 6 7 6

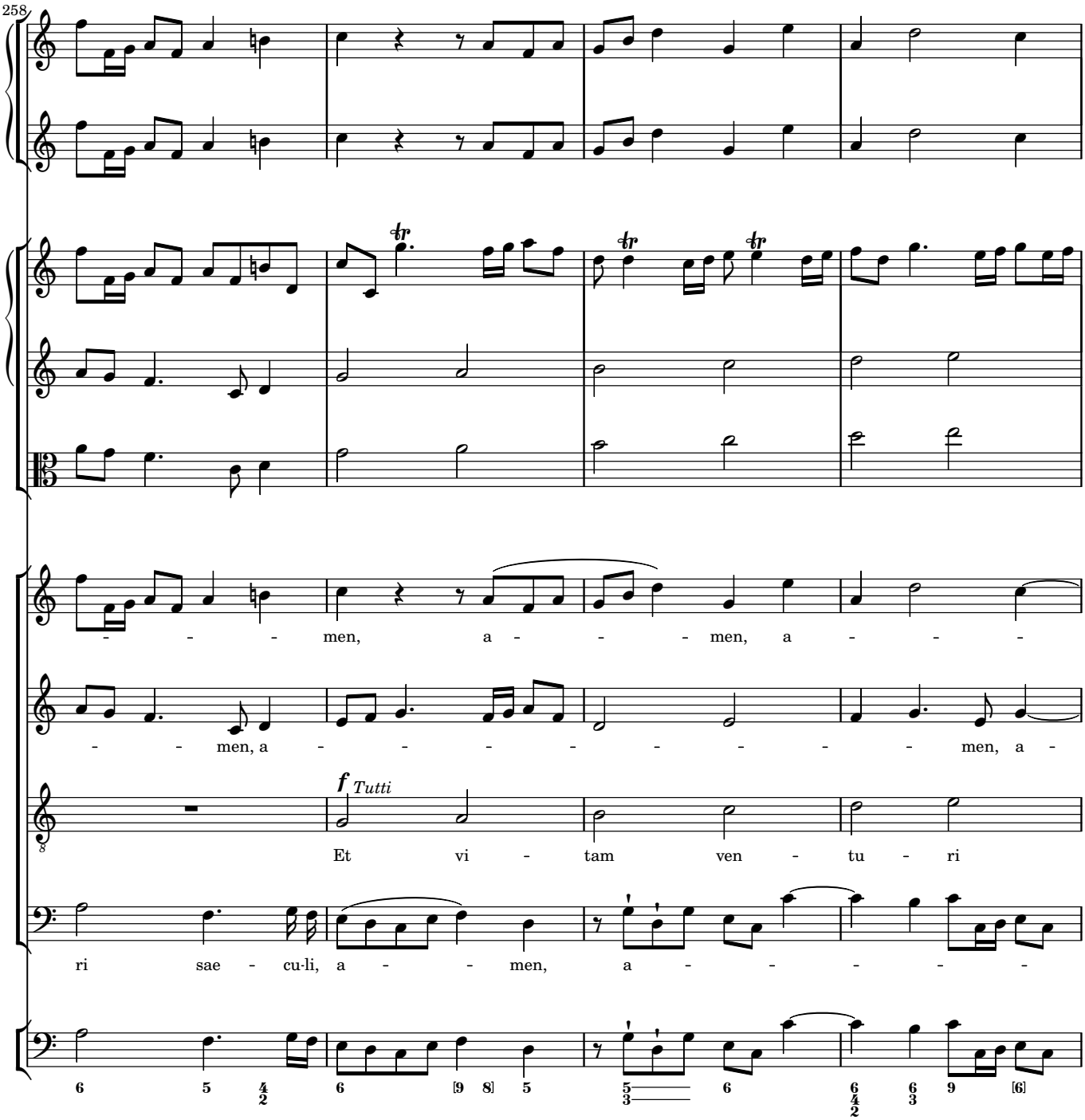
258
men, a men, a
men, a men, a
f Tutti
Et vi tam ven tu ri
ri sae cu·li, a men, a

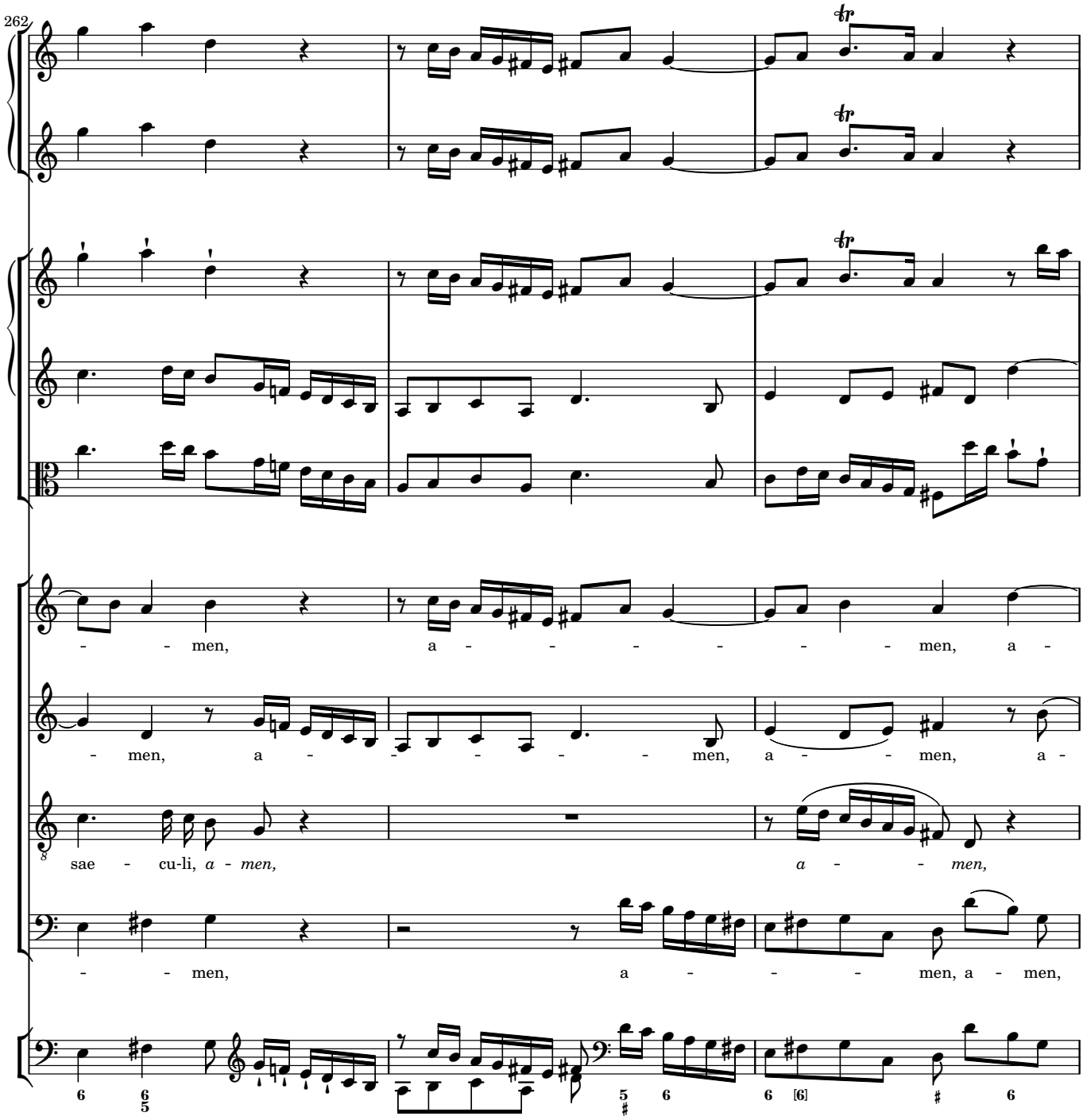
262
- - men, a - - - - - - men, a -
- men, a - - - - - - men, a - - men, a -
sae - cu-li, *a - men,* *a - - men,*
- - men, a - - - - men, a - men,

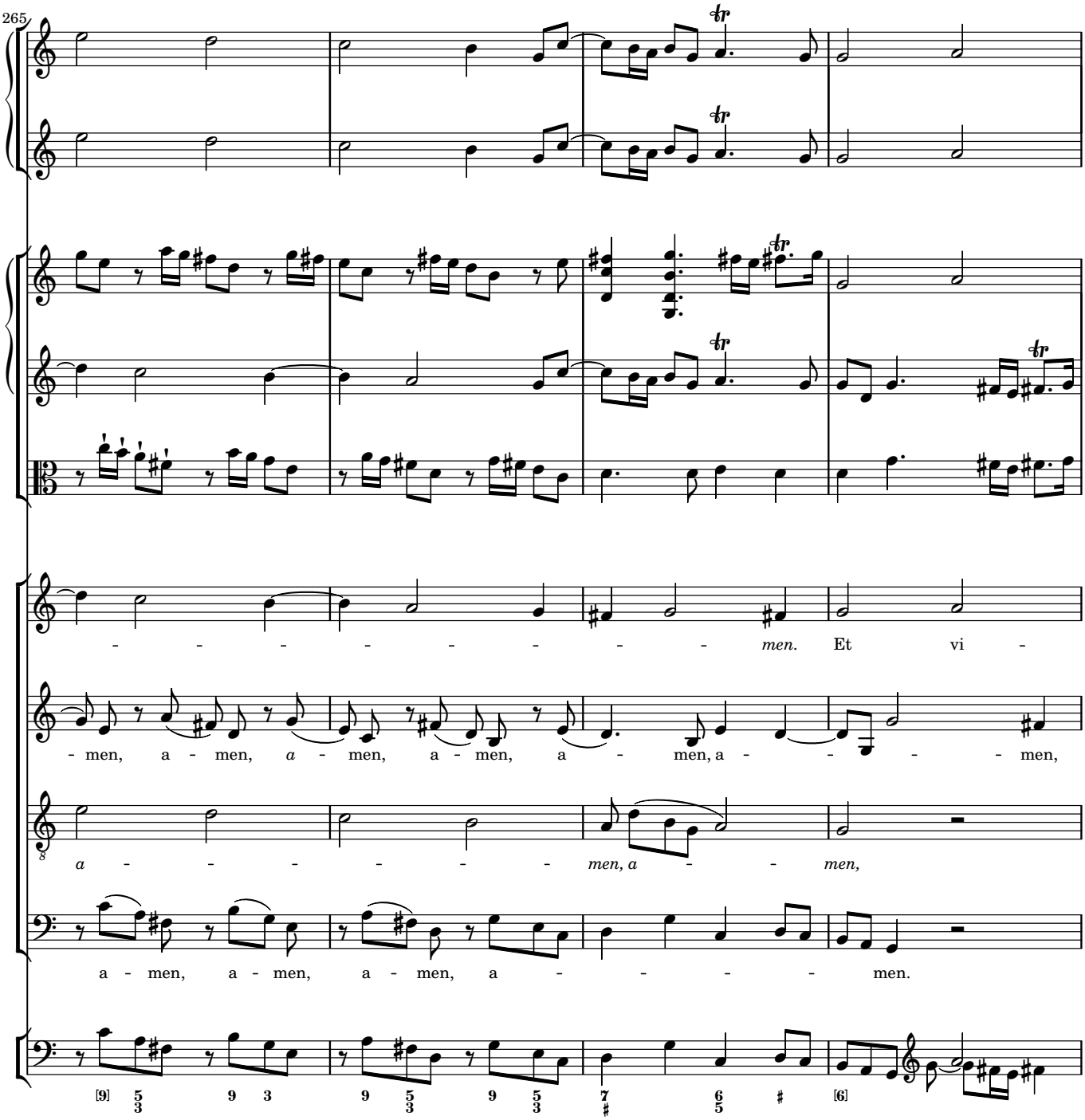
265
men. Et vi -
- men, a - men, a - men, a - men, a - men, a - men,
a - men, a - men, a - men, a - men.

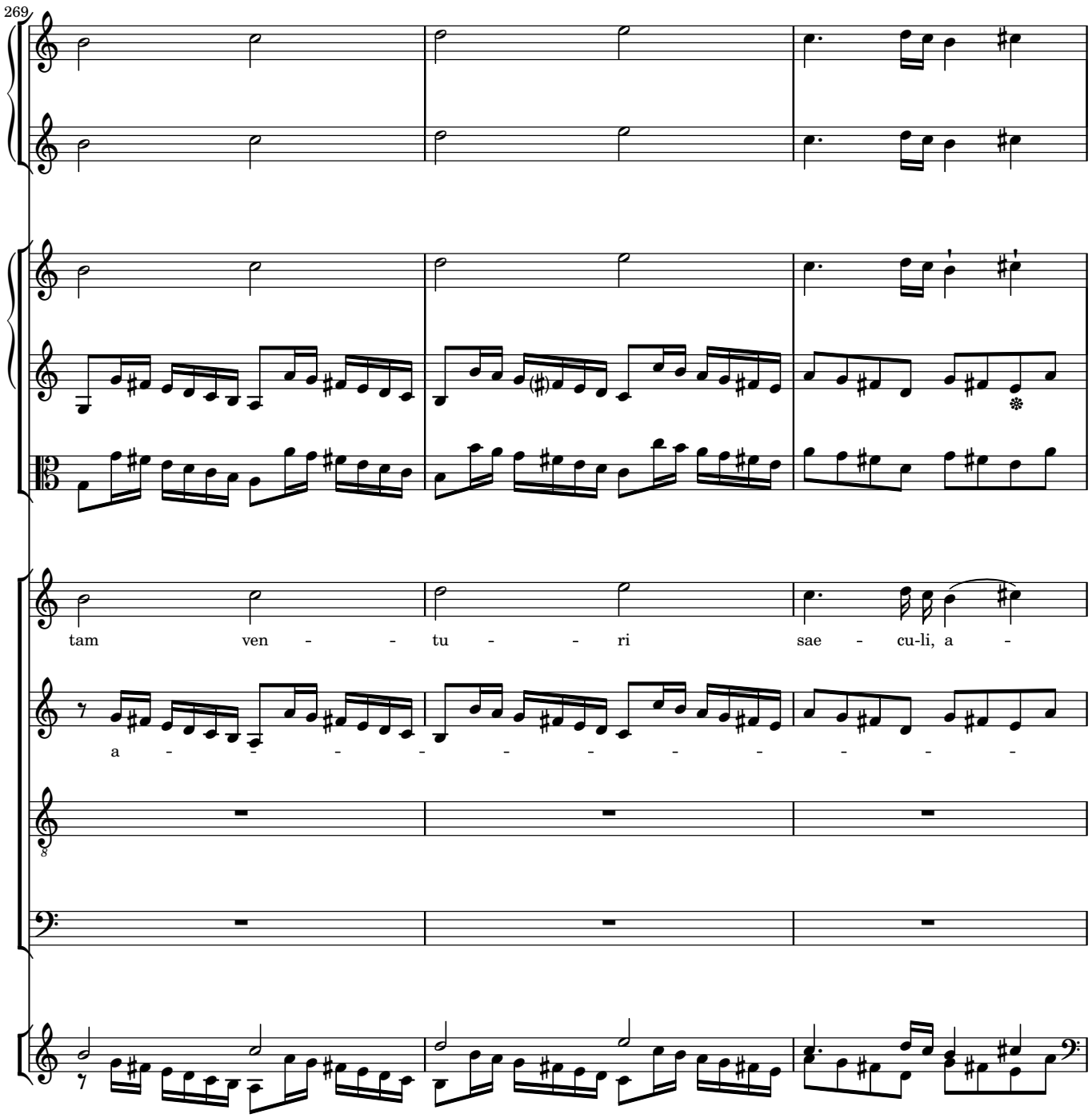
269
tam ven - - tu - - ri sae - cu-li, a -
a - - - - - - - - - - -

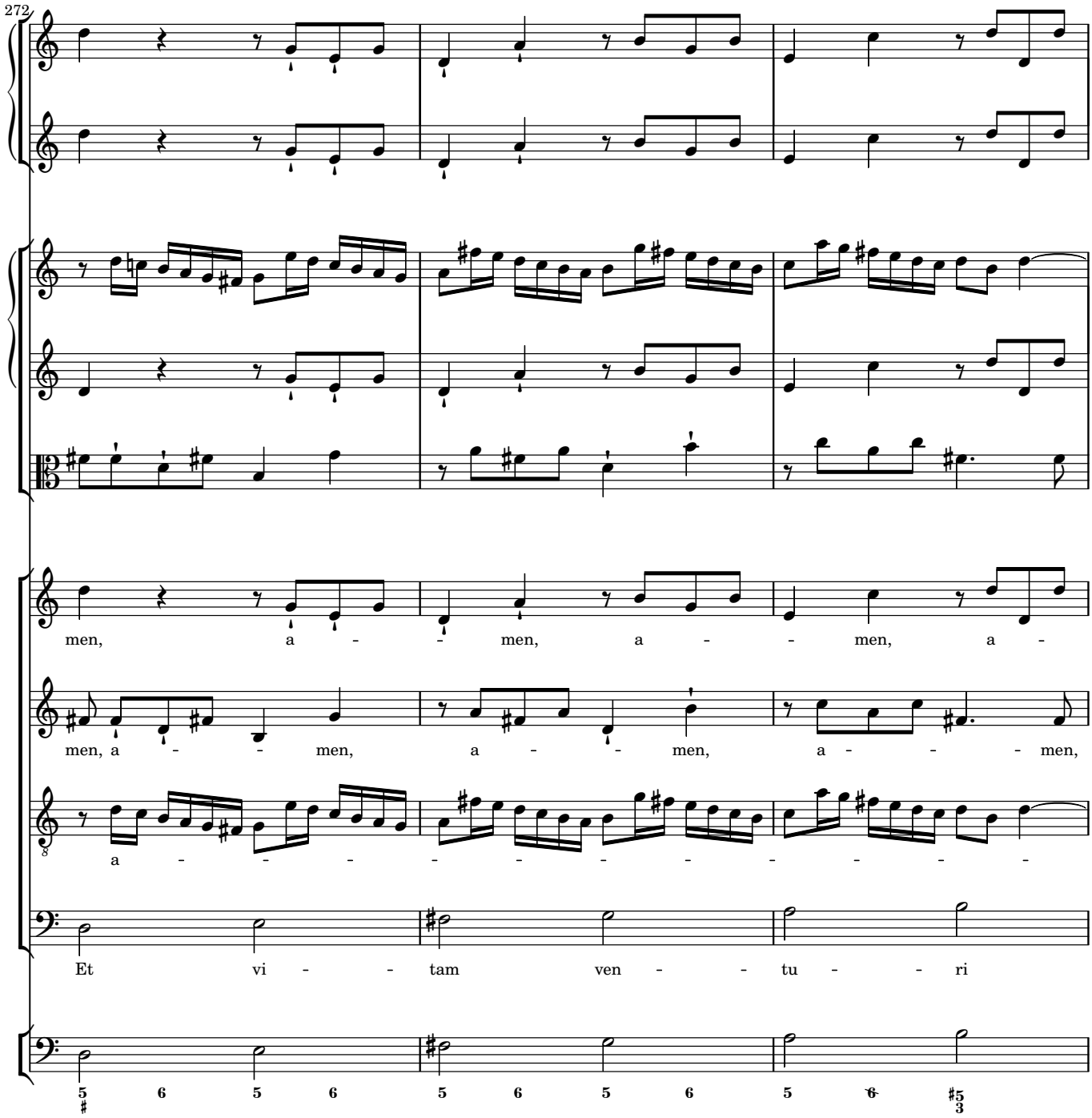
272
men, a - men, a - men, a -
men, a - men, a - men, a - men,
a - - - - - - - - - - -
Et vi - tam ven - tu - ri
5 6 5 6 5 6 5 6 5 6 5 3

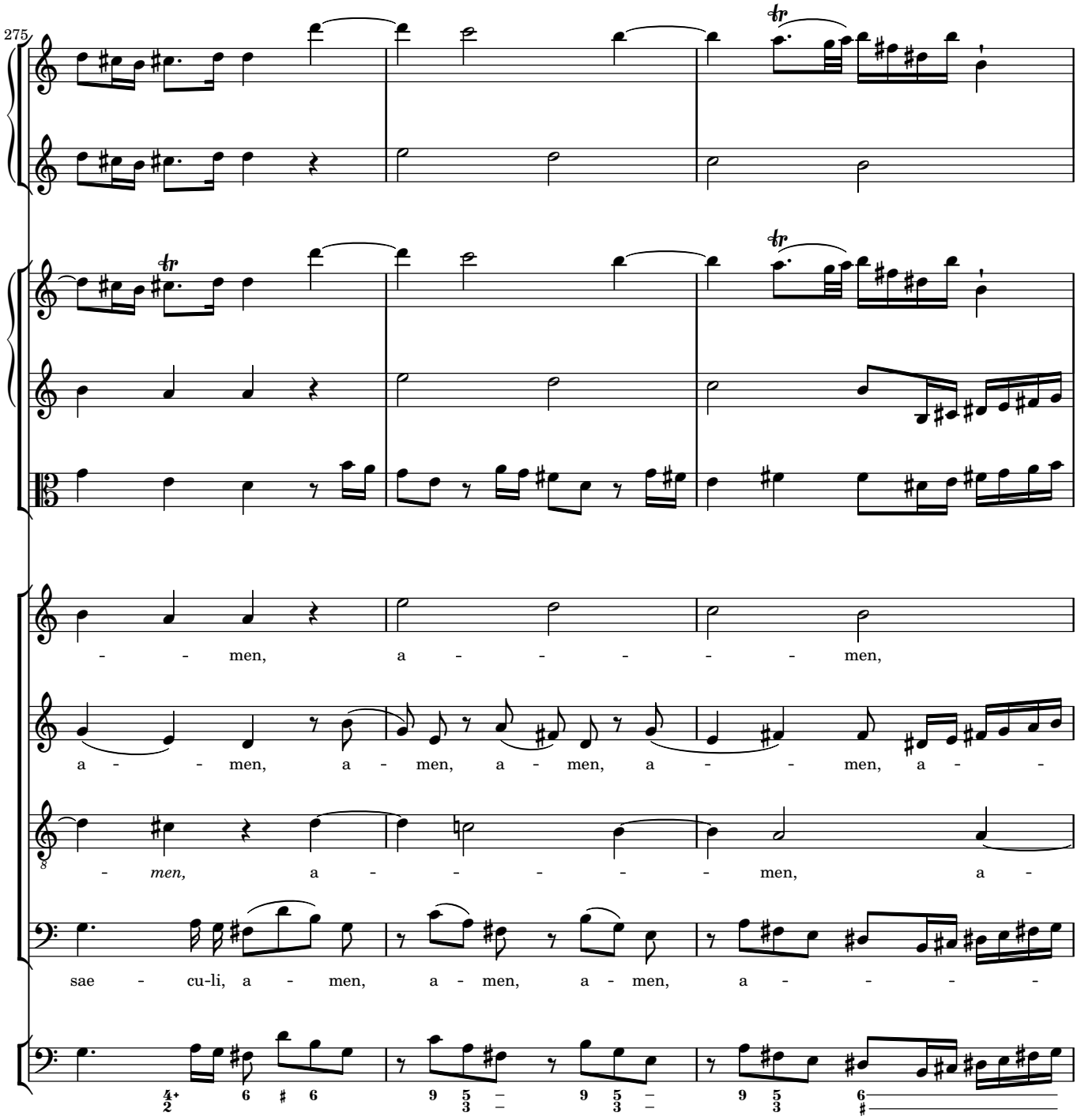
275
men, a men,
a men, a men, a men, a men, a
men, a men, a
sae cu-li, a men, a men, a men, a

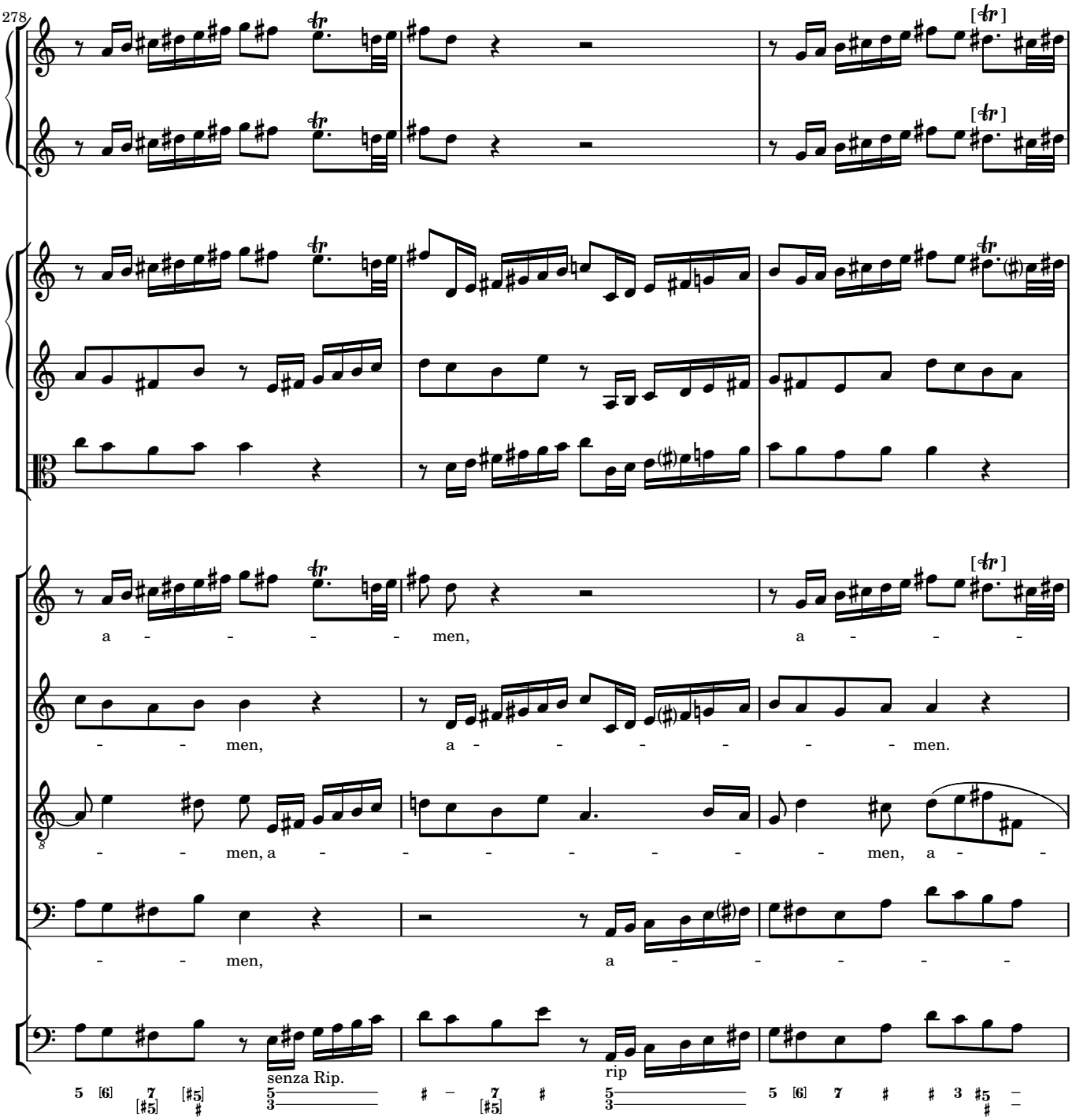
278
a - - - - men,
a - - - -
- - men,
a - - - - - - - men.
- - men, a - - - - - - - men, a - -
- - men,
a - - - - -
senza Rip.
rip

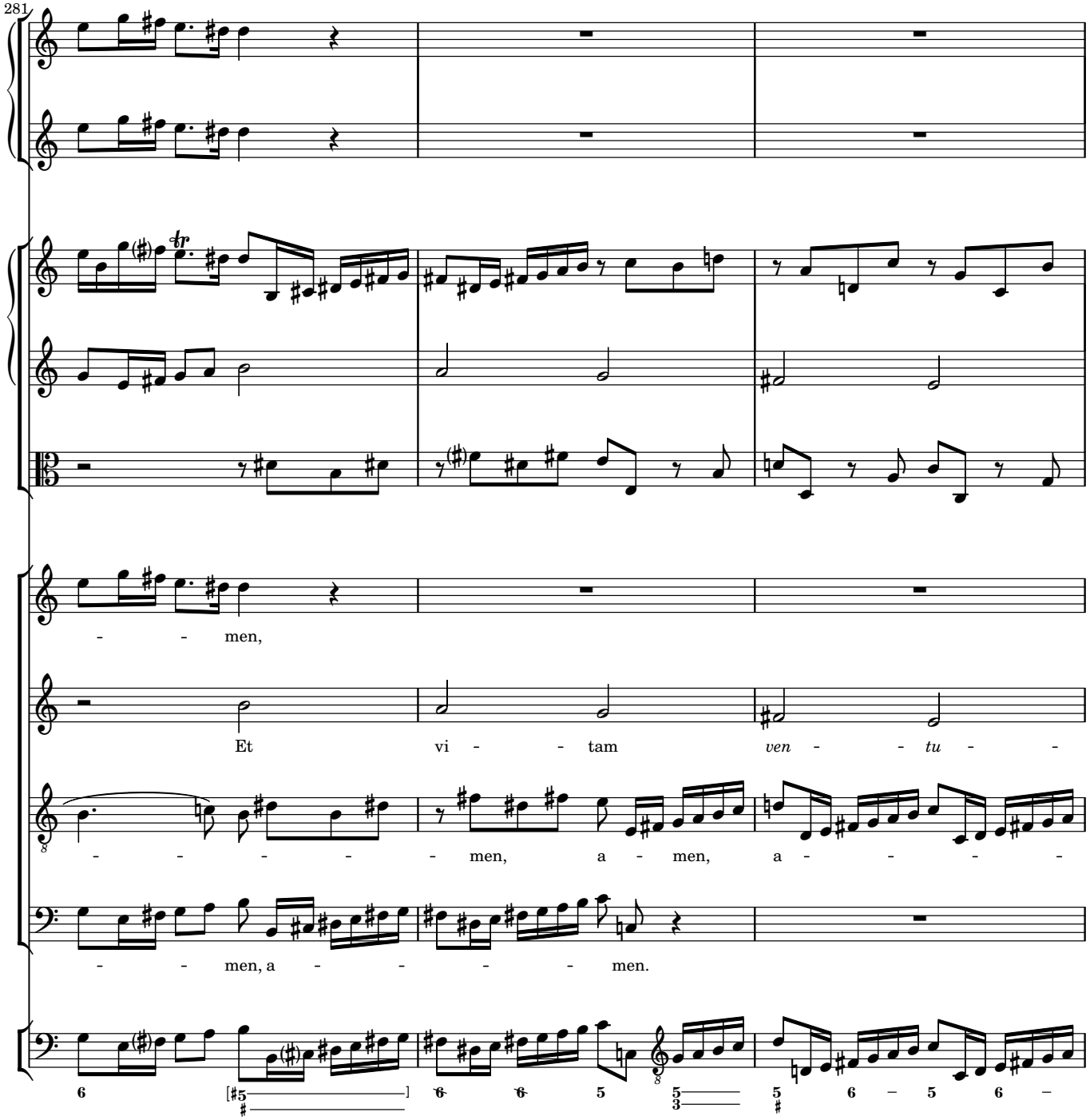
281
- - men,
Et vi - - tam *ven* - - *tu* - -
- - - - - - men, a - men, a - - - -
- - men, a - - - - men.

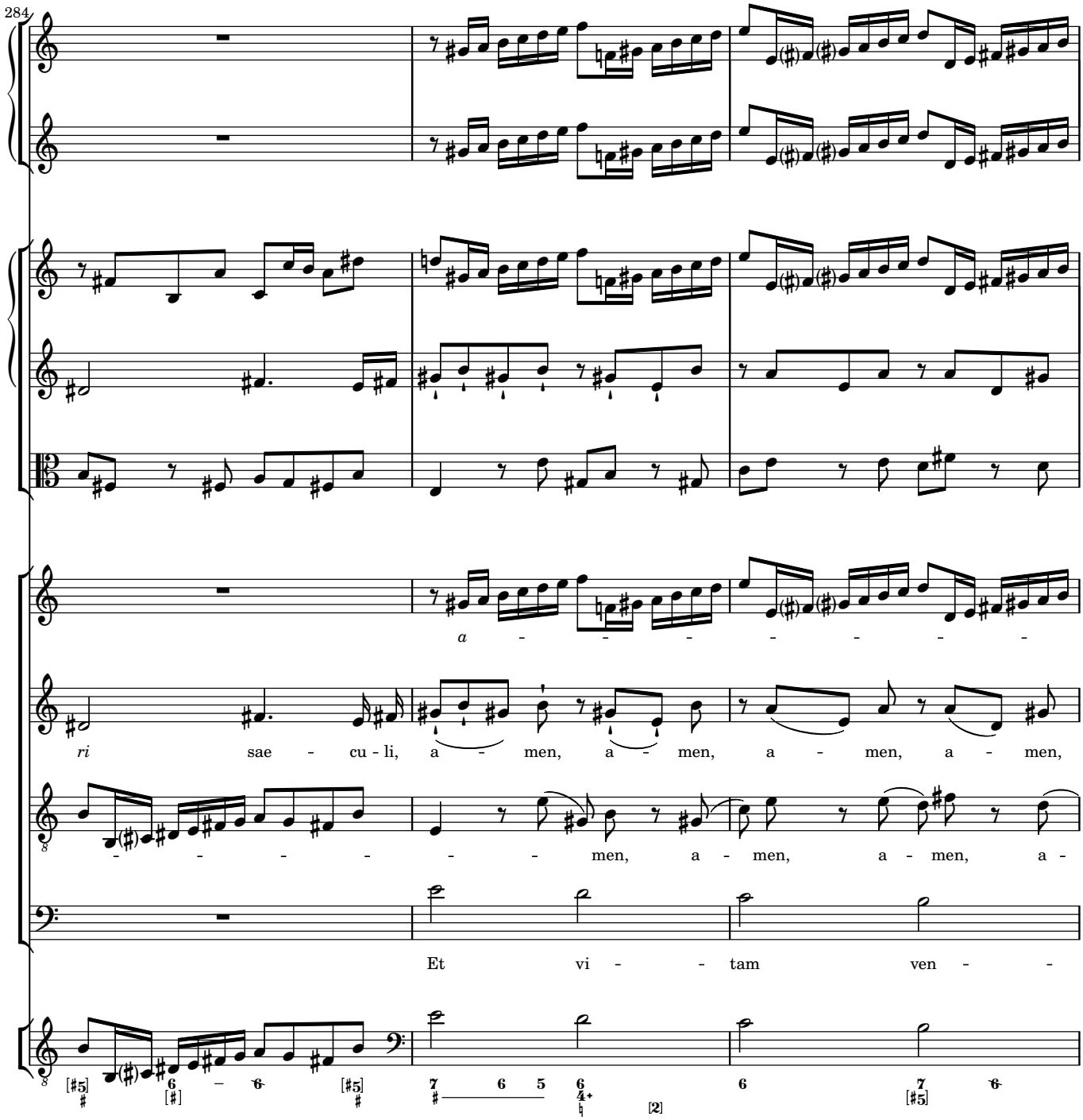
284
a - - - - - - -
ri sae - cu - li, a - men, a - men, a - men, a - men,
- - - - - - men, a - men, a - men, a -
Et vi - - tam ven - -

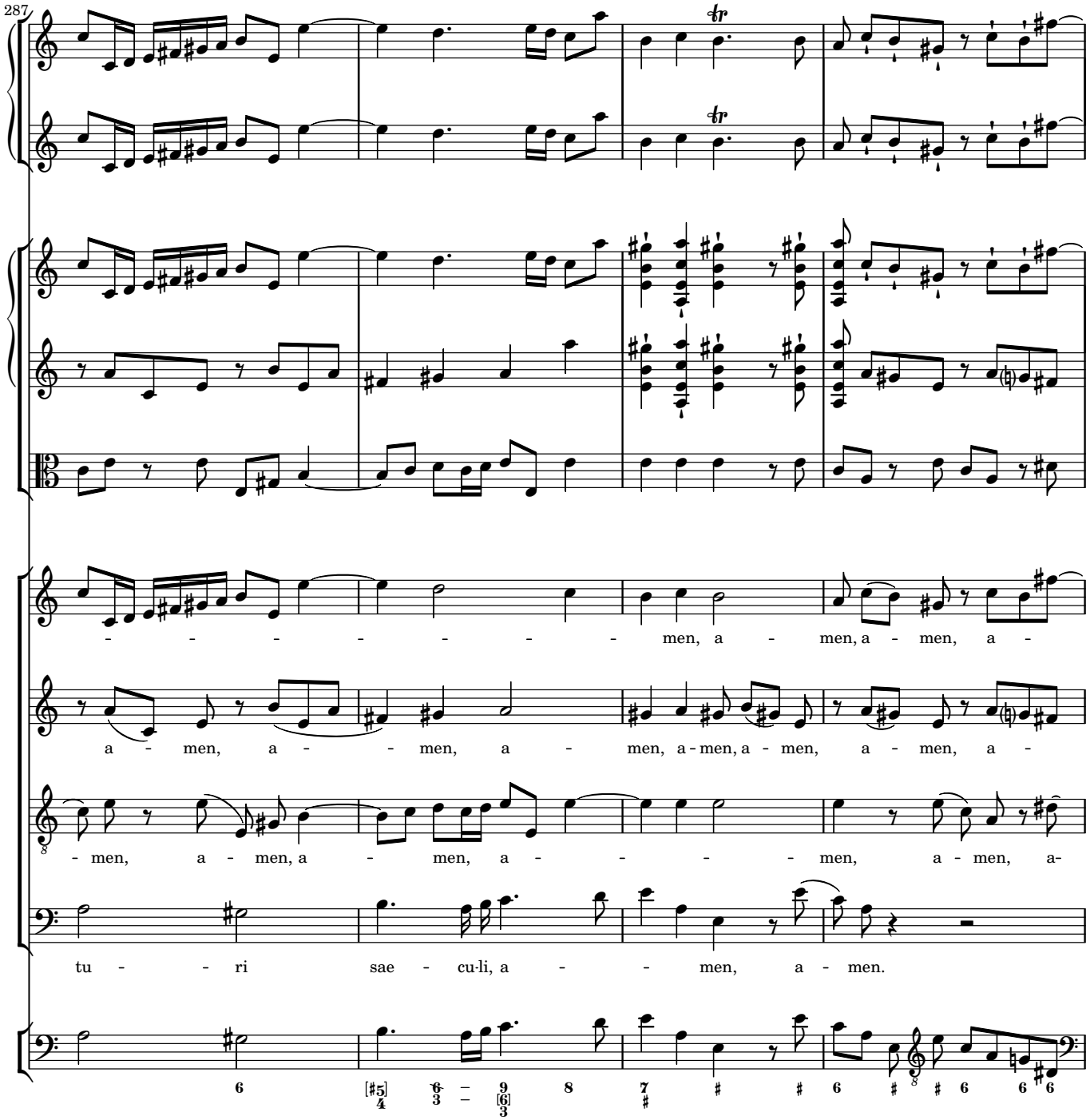
287
men, a - men, a - men, a -
a - men, a - men, a - men, a - men, a - men, a - men, a -
- men, a - men, a - men, a - men, a - men, a-
tu - ri sae - cu-li, a - men, a - men.

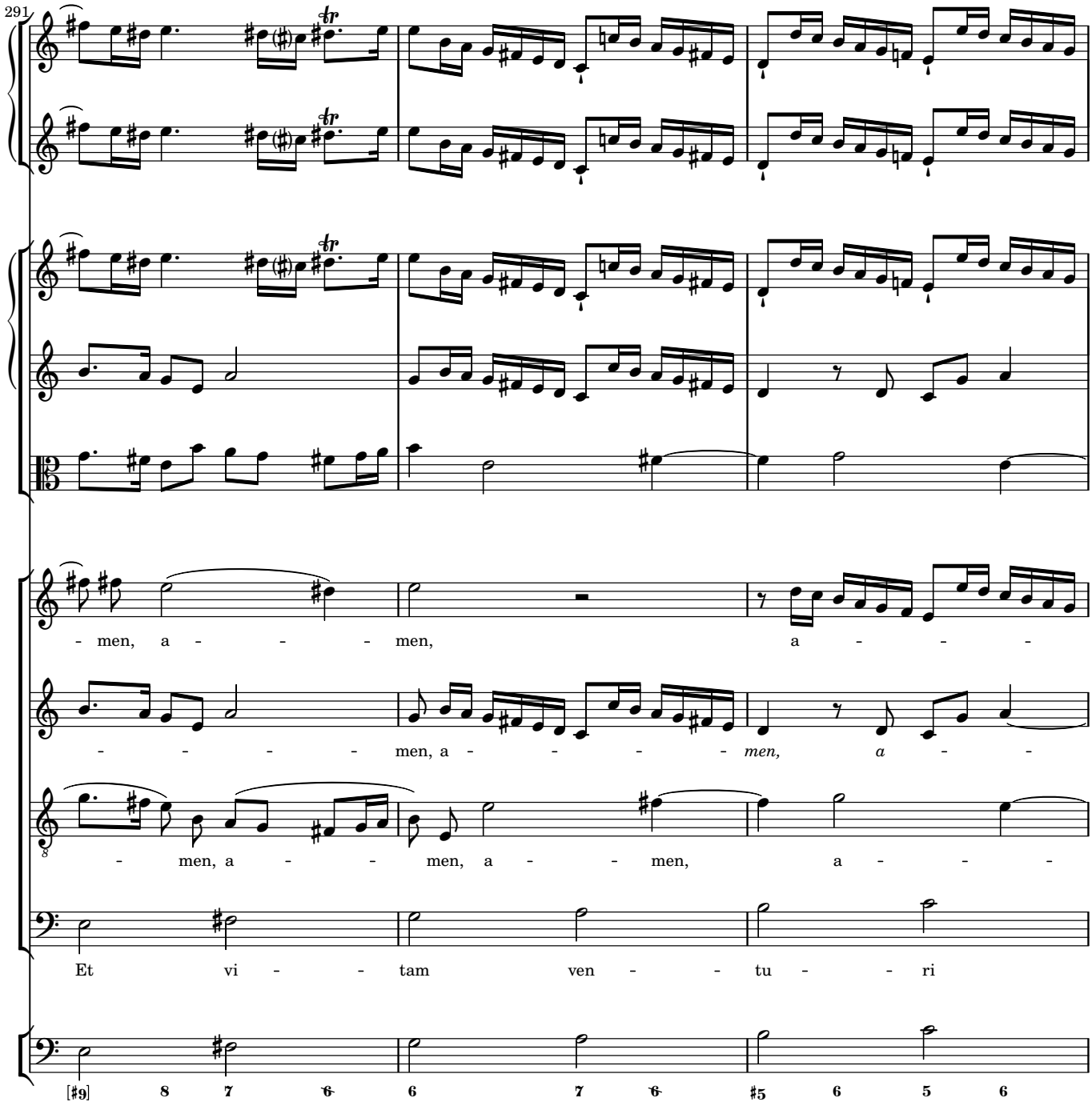
291
- men, a - - - - men, a - - - -
- - - - - men, a - - - - - men, a - -
- men, a - - men, a - - men, a - - -
Et vi - - tam ven - - tu - - ri
[♯9] 8 7 6 6 7 6 ♯5 6 5 6

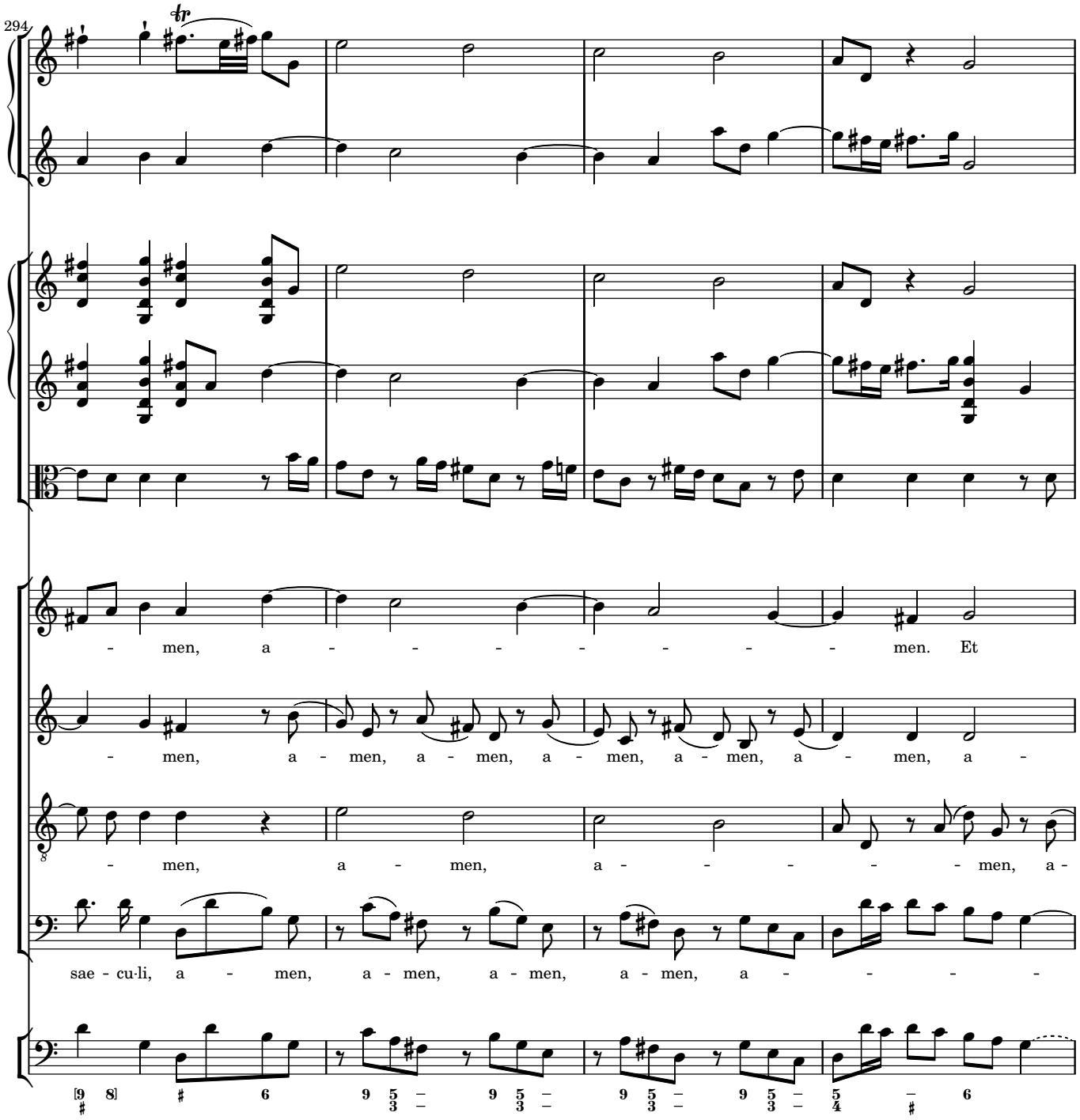
294
- men, a - - - - - - - - men. Et
- men, a - men, a - men, a - men, a - men, a - men, a -
- men, a - men, a - - - - - men, a -
sae - cu·li, a - men, a - men, a - men, a - men, a - - - - -

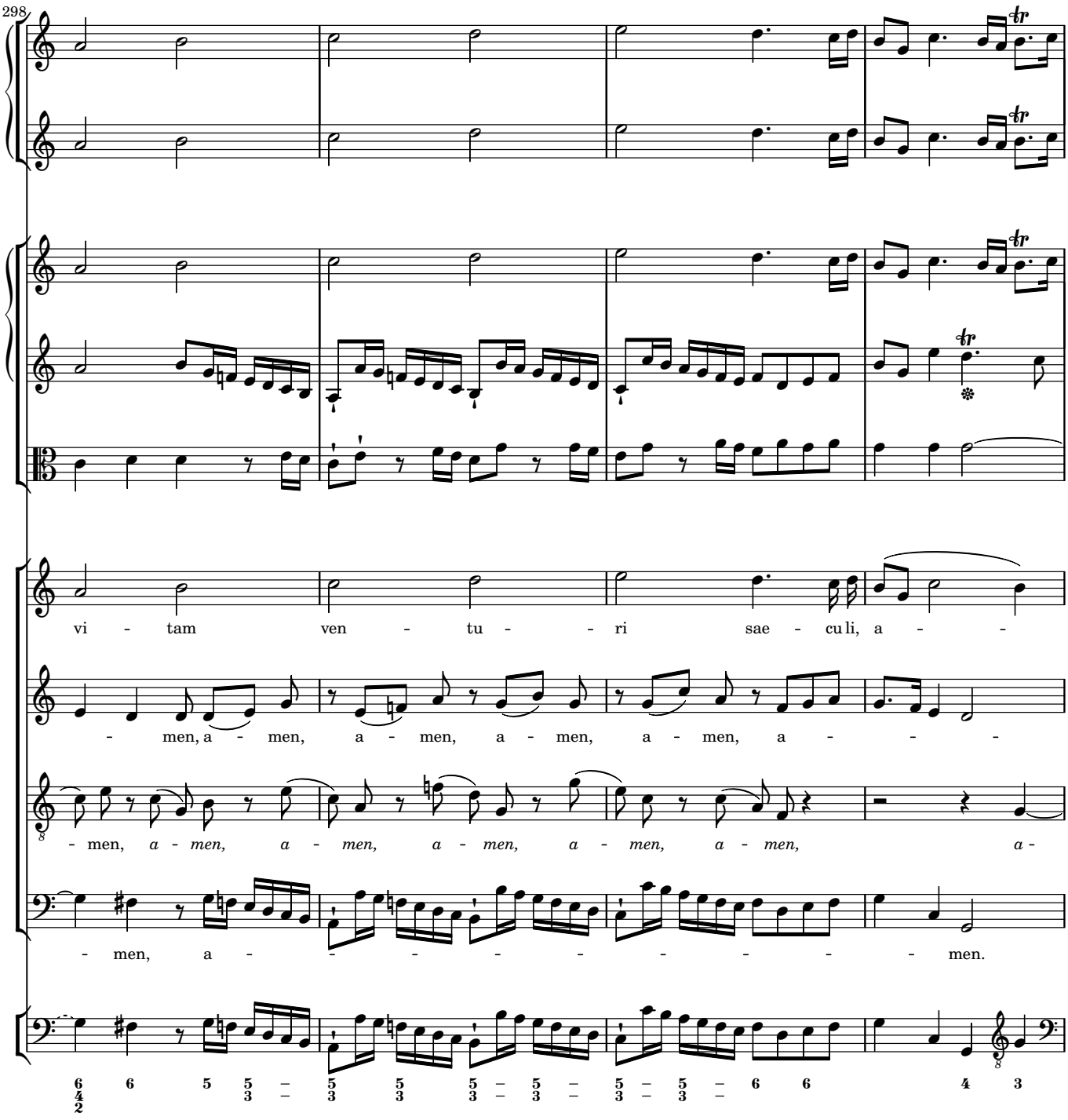
298
vi - tam ven - tu - - ri sae - cu li, a - -
- men, a - men, a - men, a - men, a - men, a - - -
- men, a - men, a - men, a - men, a - men, a - men, a -
- men, a - - - - - - - - - men.

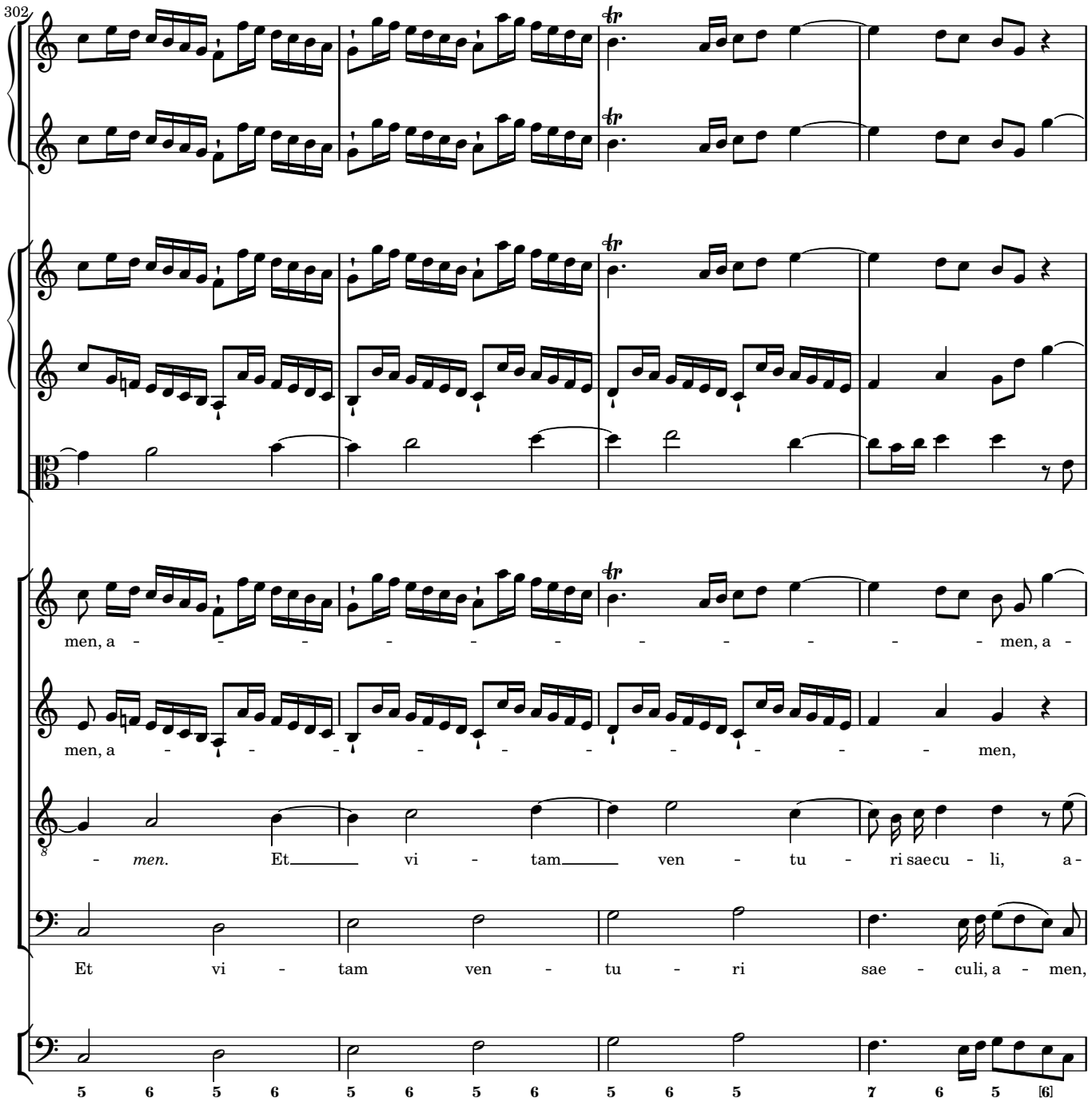
302
men, a - - - - - - - - - - men, a -
men, a - - - - - - - - - - men,
- men. Et vi - tam ven - tu - ri saecu - li, a -
Et vi - tam ven - tu - ri sae - culi, a - men,
5 6 5 6 5 6 5 6 5 6 5 7 6 5 [6]

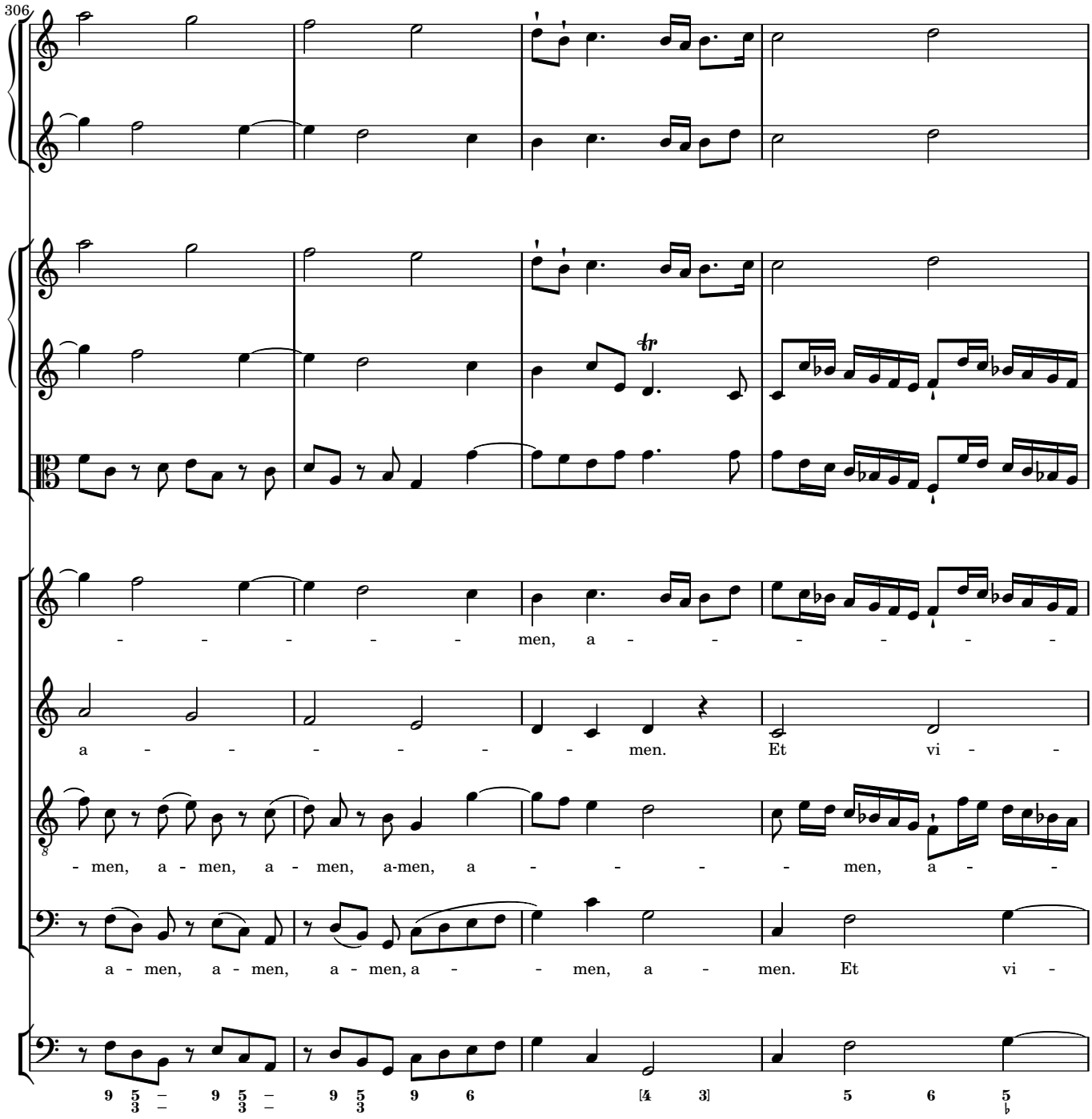
306
men, a - - - - - -
a - - - - - - men. Et vi - -
- men, a - men, a - men, a-men, a - - - - men, a - -
a - men, a - men, a - men, a - - men, a - men. Et vi -

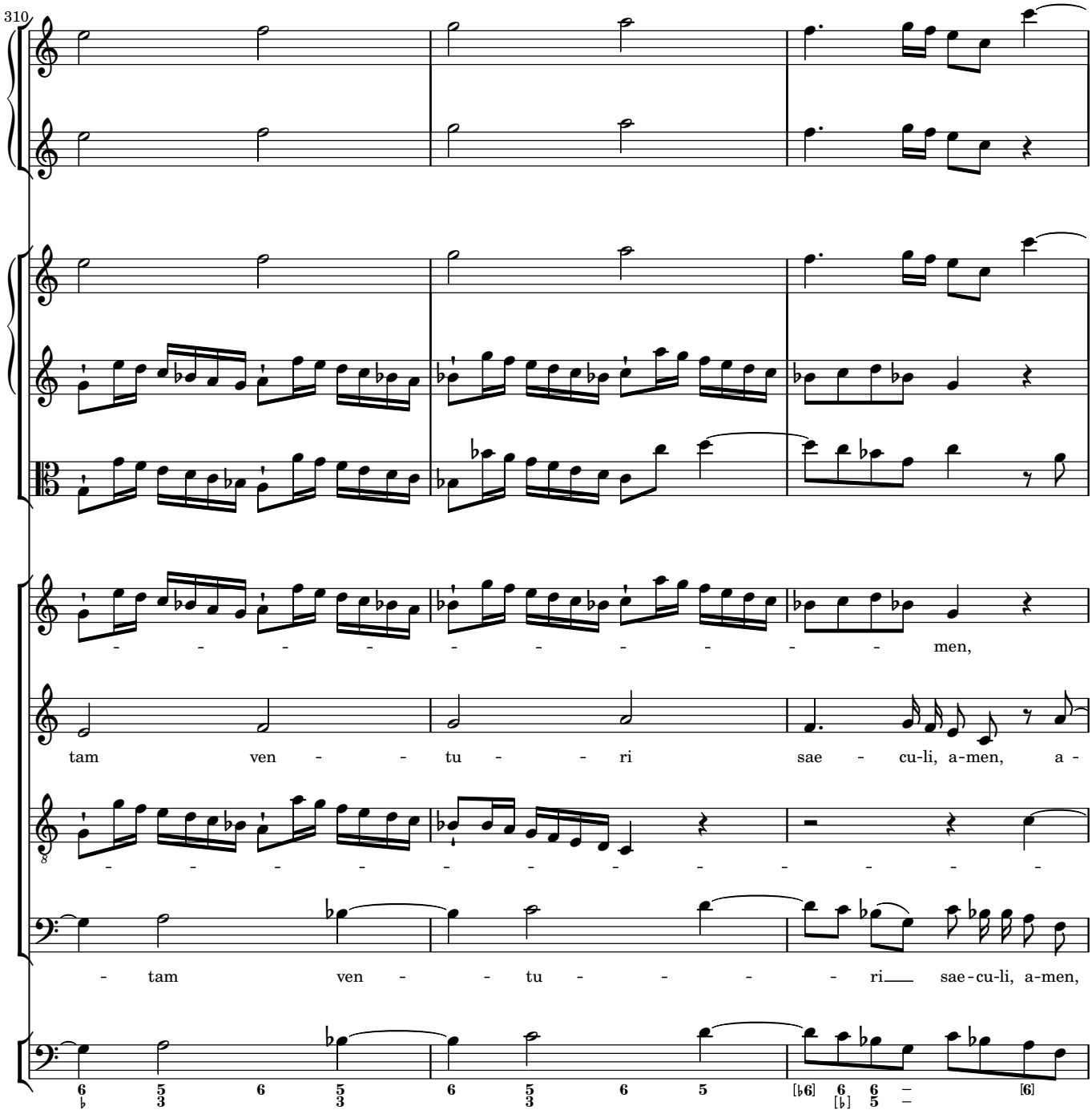
310
men,
tam ven - - tu - - ri sae - cu-li, a-men, a -
- tam ven - - tu - - - - ri sae-cu-li, a-men,

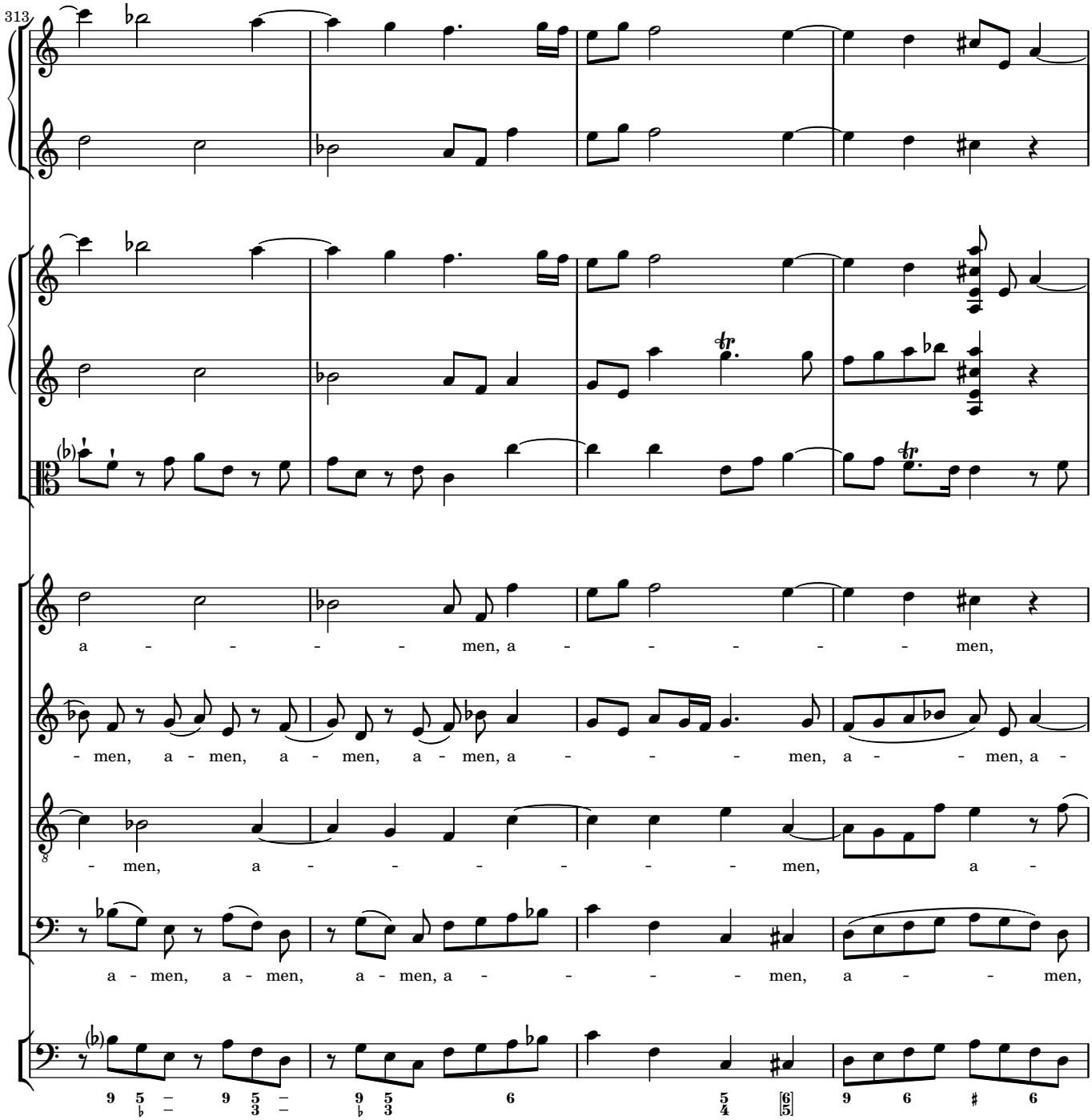
313
a - - - - - men, a - - - - - - men,
- men, a - men, a - men, a - men, a - - - - men, a - - men, a -
- men, a - - - - - - men, a -
a - men, a - men, a - men, a - - - - men, a - - men,

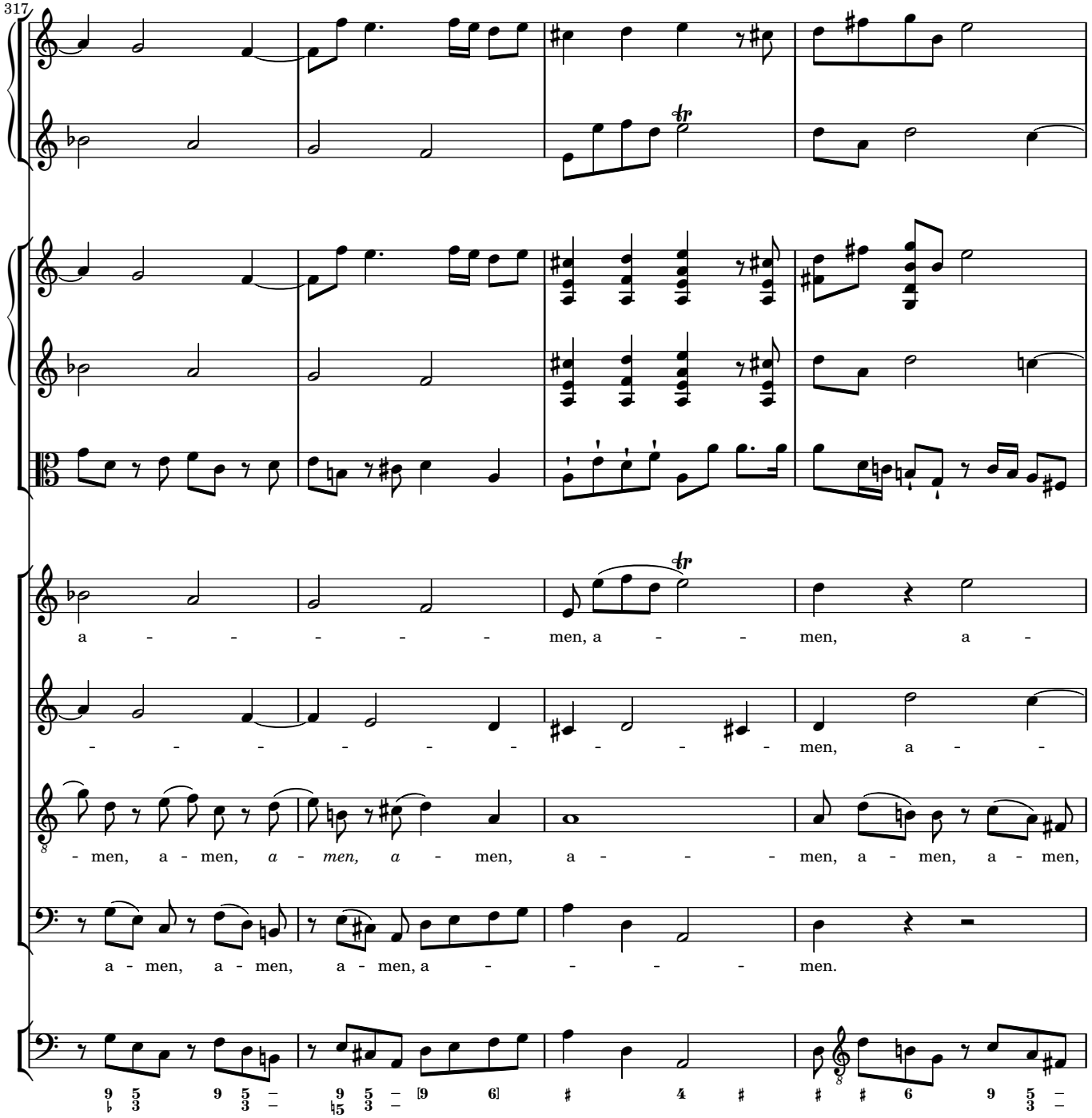
317
a - - - - - - men, a - - men, a -
- - - - - - - - - - men, a - -
- men, a - men, a - men, a - - - men, a - men, a - men,
a - men, a - men, a - men, a - - - - men.

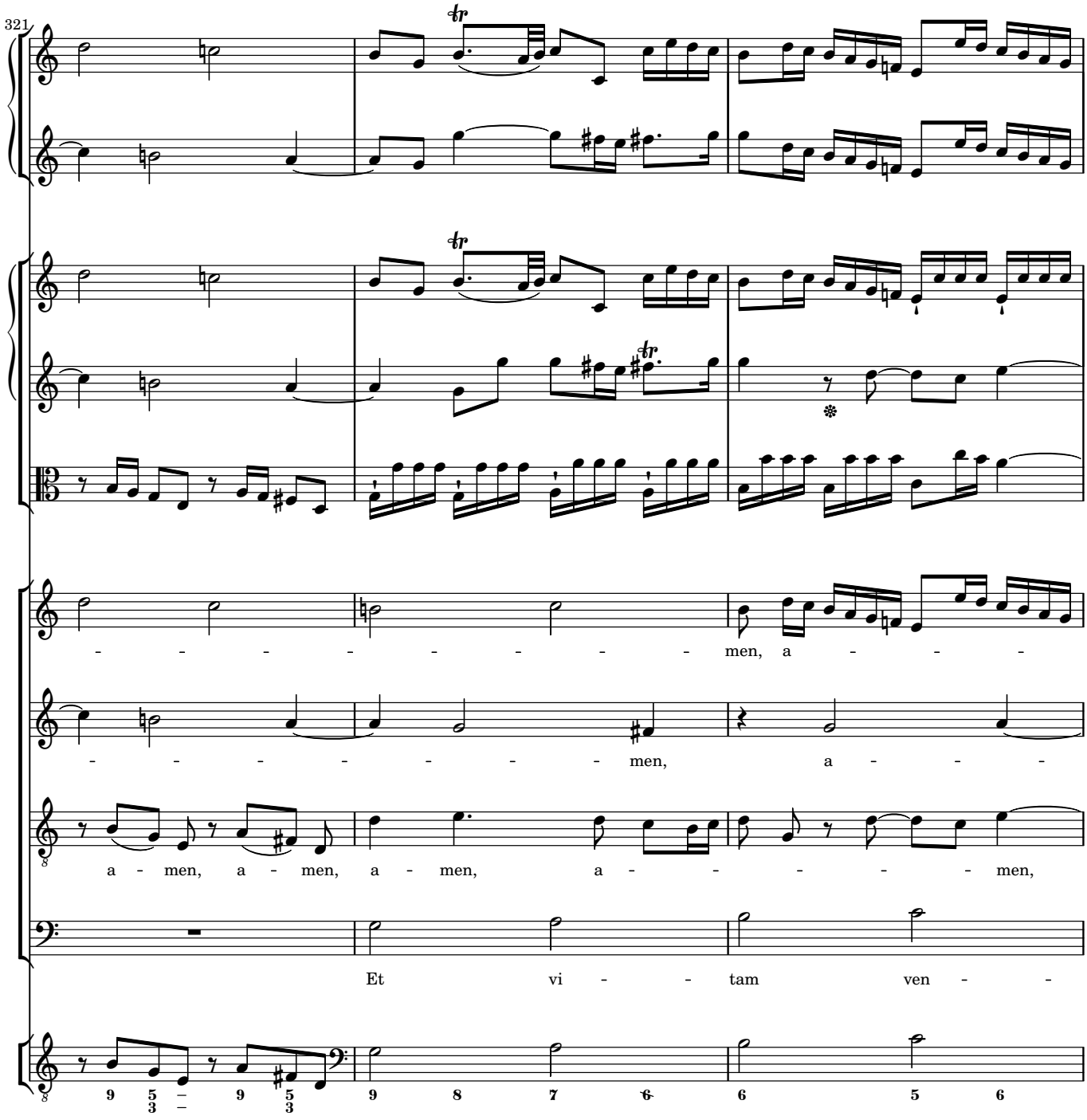
321
men, a - - - -
men, a - - - -
a - men, a - men, a - men, a - - - - - men,
Et vi - - tam ven - -
9 5 9 5 9 8 7 6 6 5 6
3 3

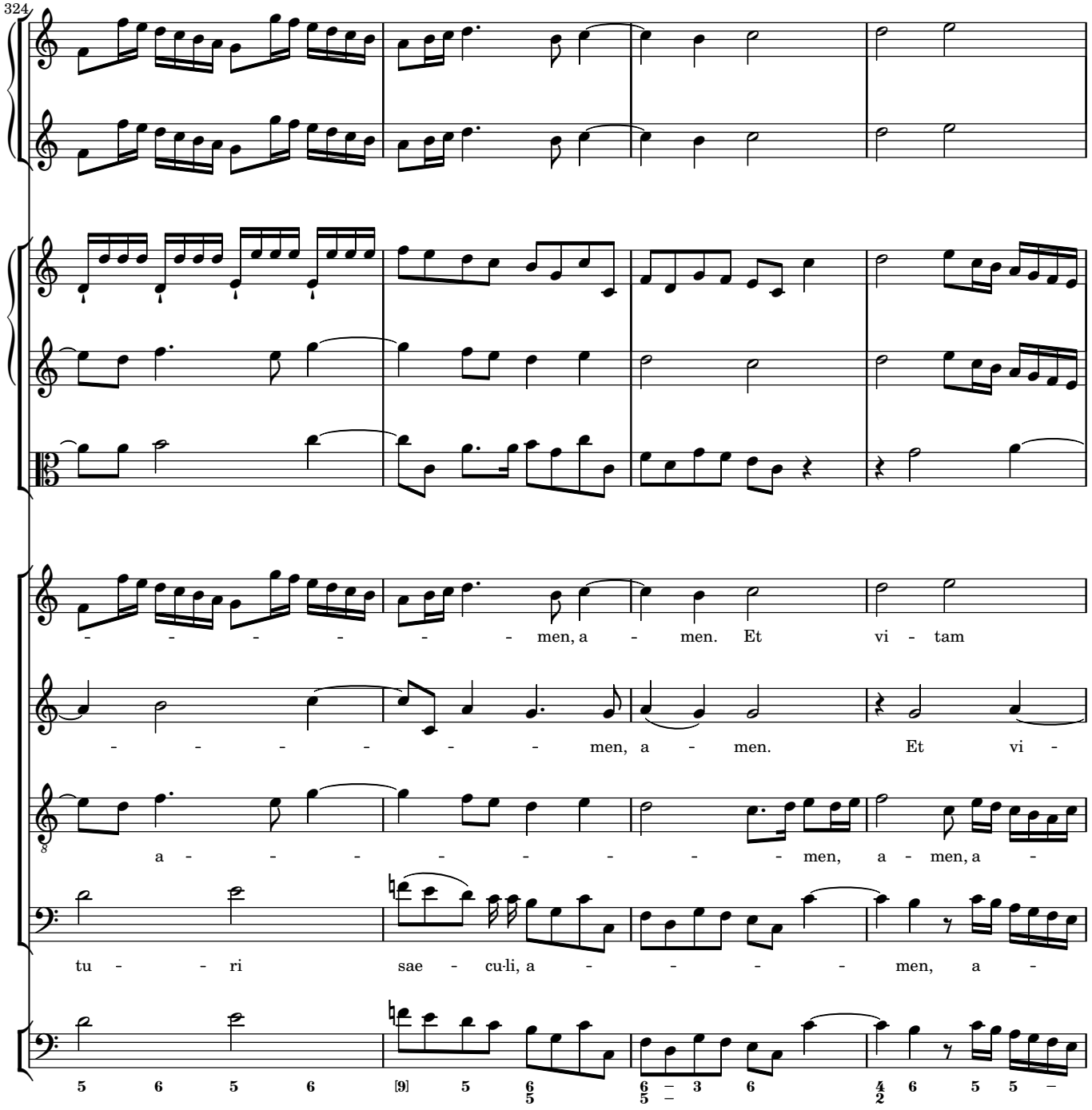
324
- - - - - - men, a - men. Et vi - tam
- - - - - - - men, a - men. Et vi -
a - - - - - - - - men, a - men, a -
tu - - ri sae - cu·li, a - - - - men, a -
5 6 5 6 [9] 5 6/5 6/5 – 3 6 4/2 6 5 5 –

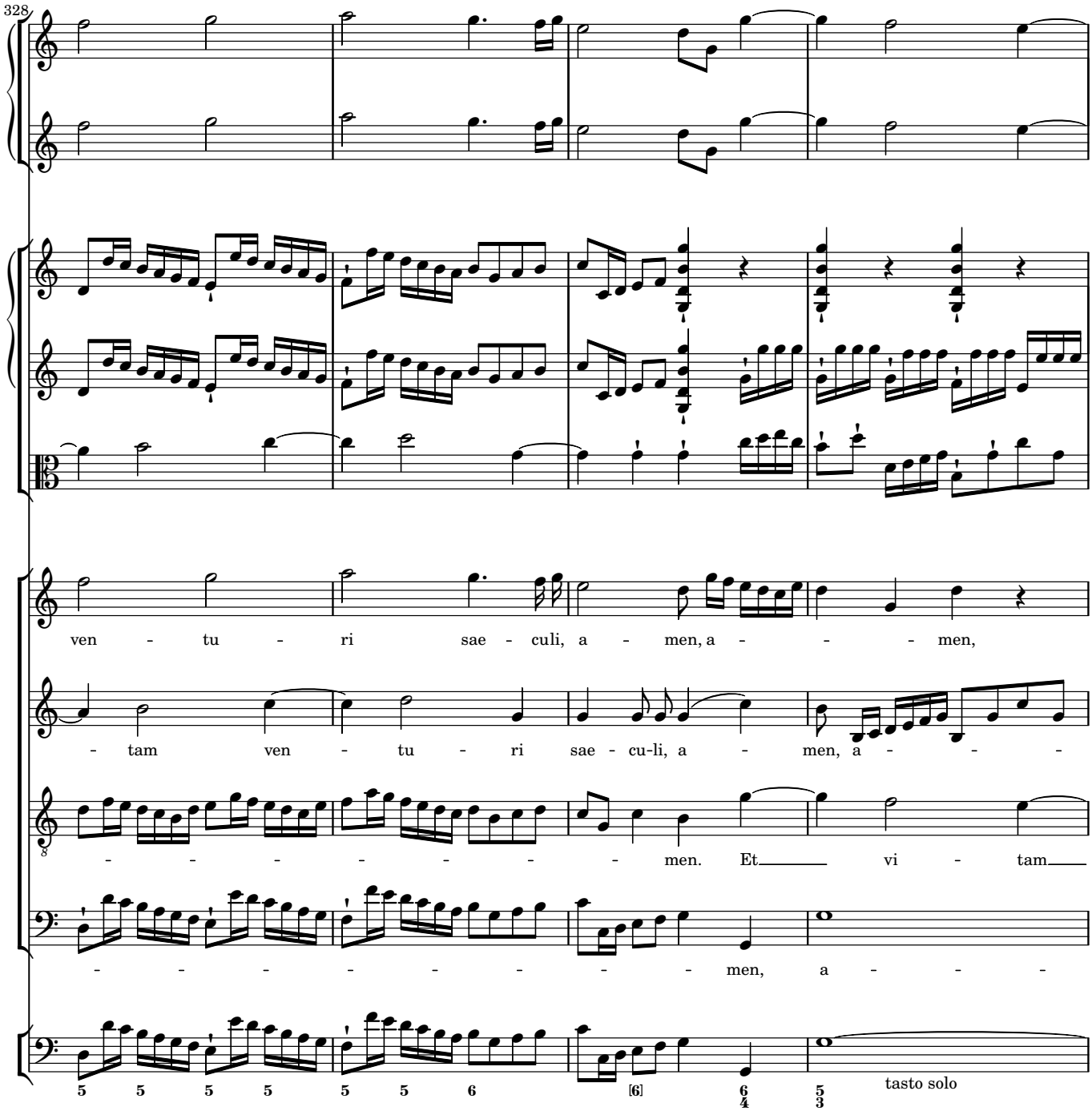
328
ven - tu - ri sae - culi, a - men, a - - - men,
- tam ven - tu - ri sae - cu-li, a - men, a - - -
- - - - - - - men. Et vi - tam
- - - - - - - men, a - - -
5 5 5 5 5 5 6 [6] 6/4 5/3
tasto solo

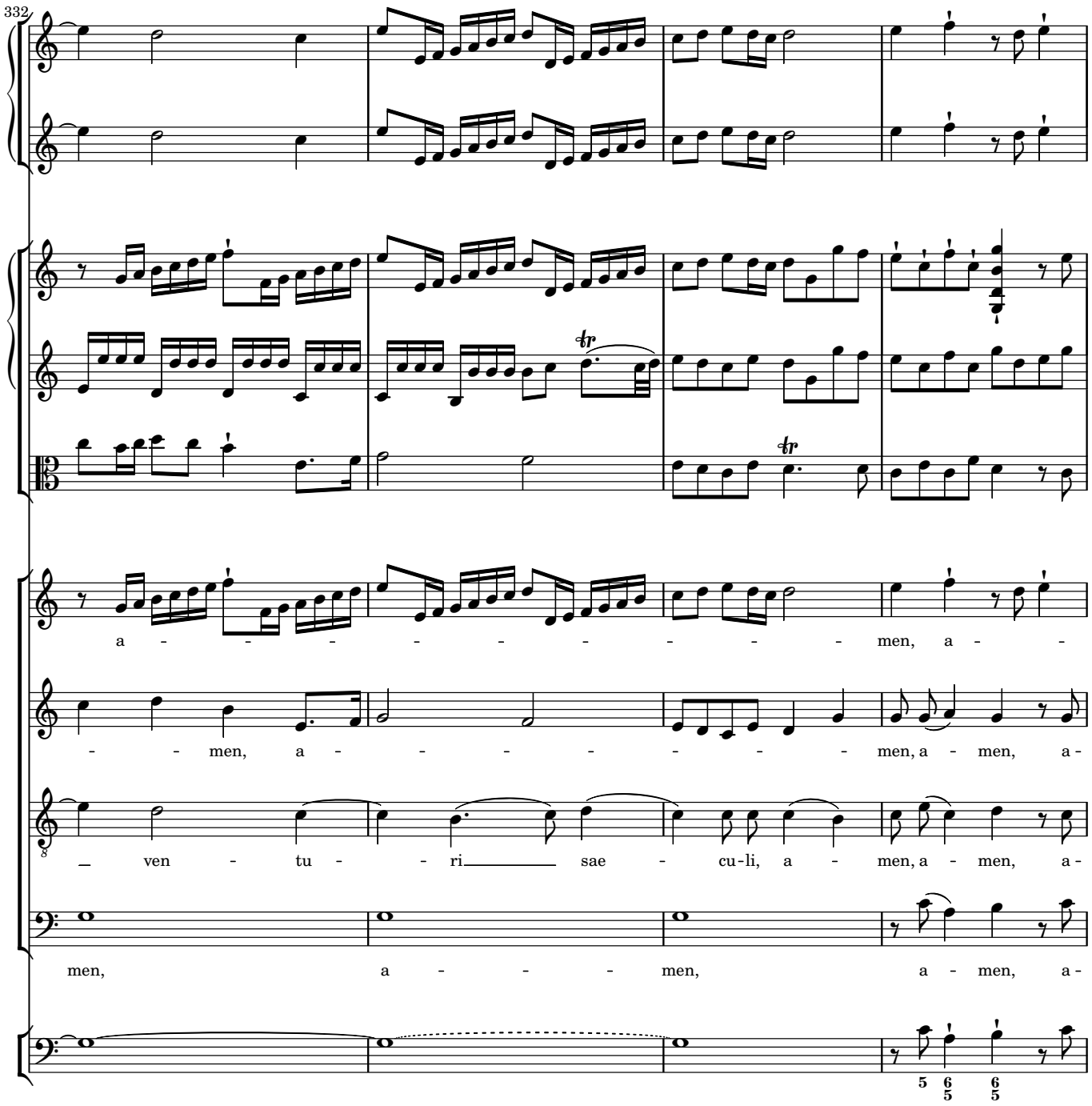
332
a - - - - - - - - - - men, a - -
- - men, a - - - - - - - men, a - men, a -
ven - tu - - ri sae - cu-li, a - men, a - men, a -
men, a - - - men, a - men, a -

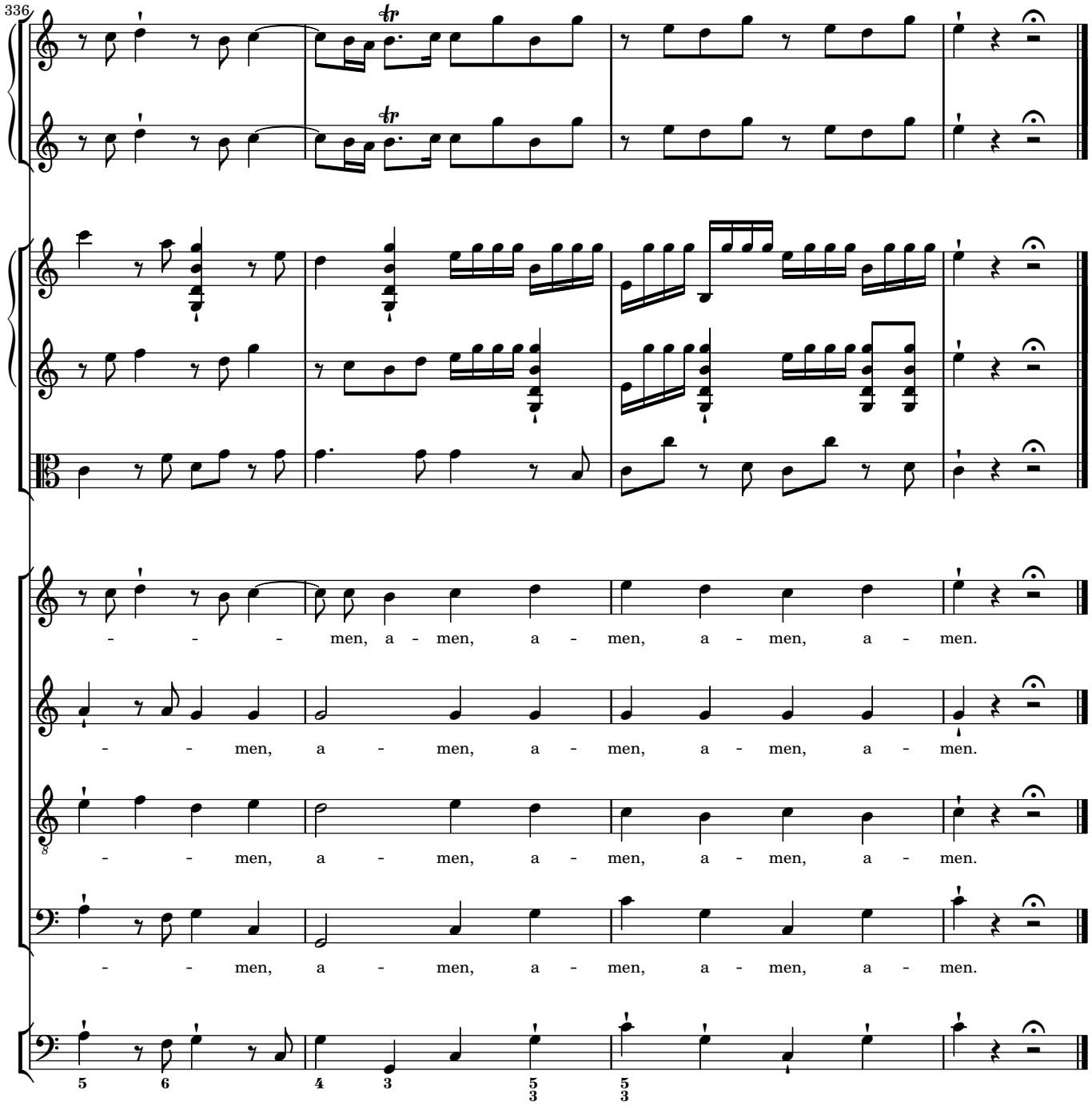
336
- - - men, a - men, a - men, a - men, a - men.
- - men, a - men, a - men, a - men, a - men.
- - men, a - men, a - men, a - men, a - men.
- - men, a - men, a - men, a - men, a - men.

4 Sanctus

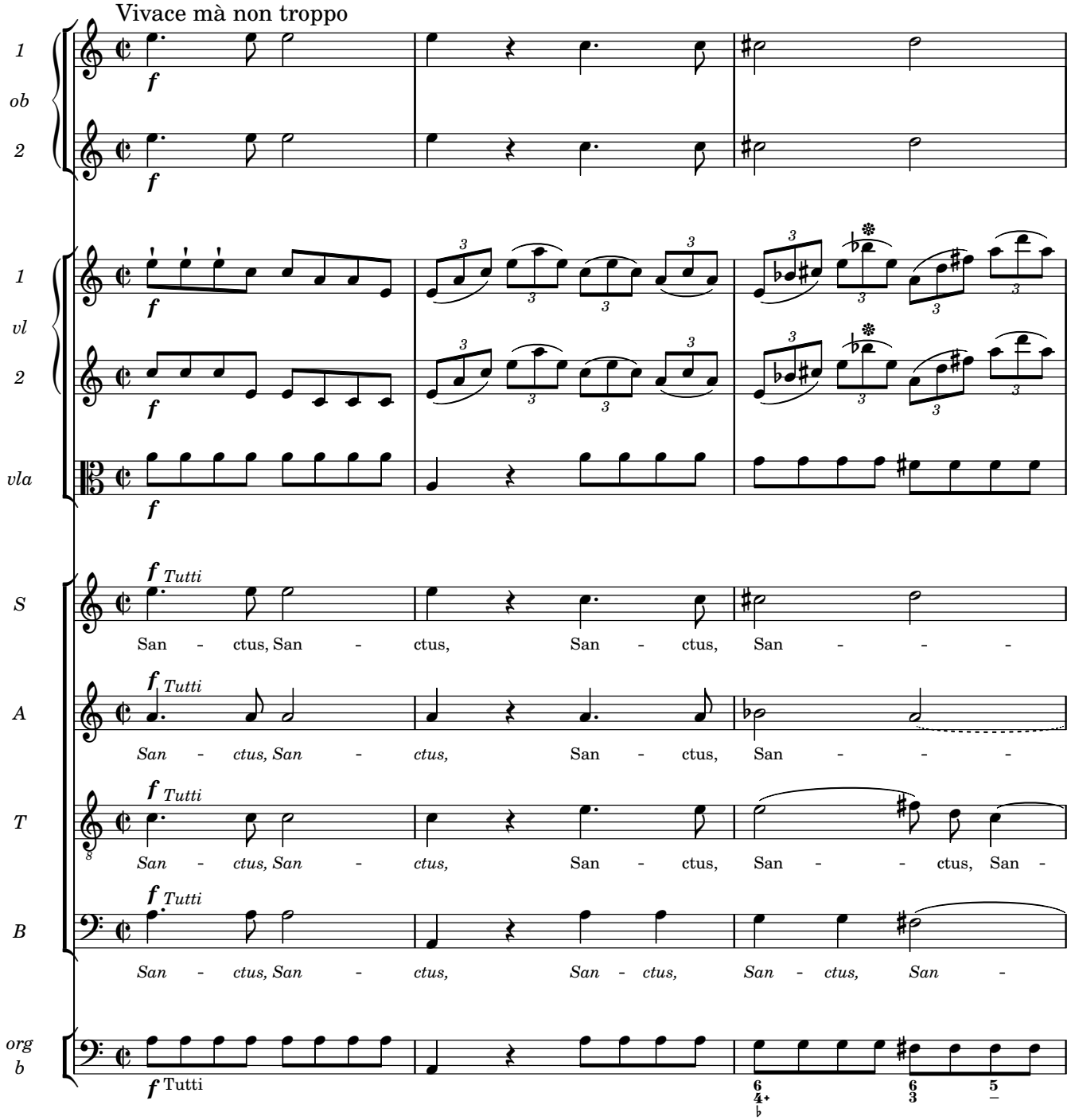
Vivace mà non troppo
1
ob
2
1
vl
2
vla
S
A
T
B
org
b
f
Tutti
San - ctus, San - ctus, San - ctus, San - - -
San - ctus, San - ctus, San - ctus, San - - -
San - ctus, San - ctus, San - ctus, San - - ctus, San -
San - ctus, San - ctus, San - ctus, San - ctus, San -
Tutti
6 4+ ♭
6 3
5 –

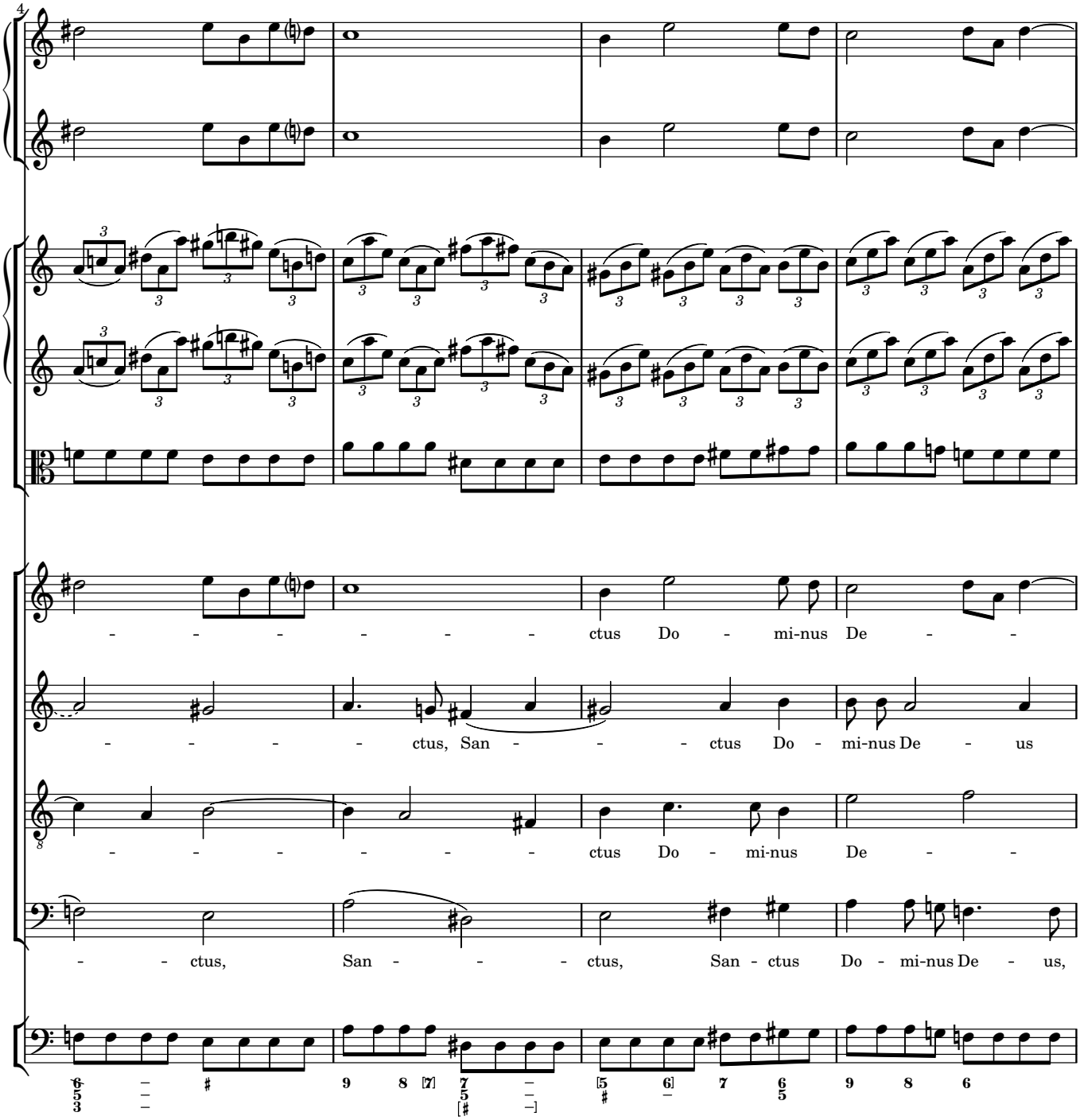
4
- - - - - - - ctus Do - mi-nus De - -
- - - - - ctus, San - - - ctus Do - mi-nus De - us
- - - - - - - ctus Do - mi-nus De - -
- - ctus, San - - - ctus, San - ctus Do - mi-nus De - us,

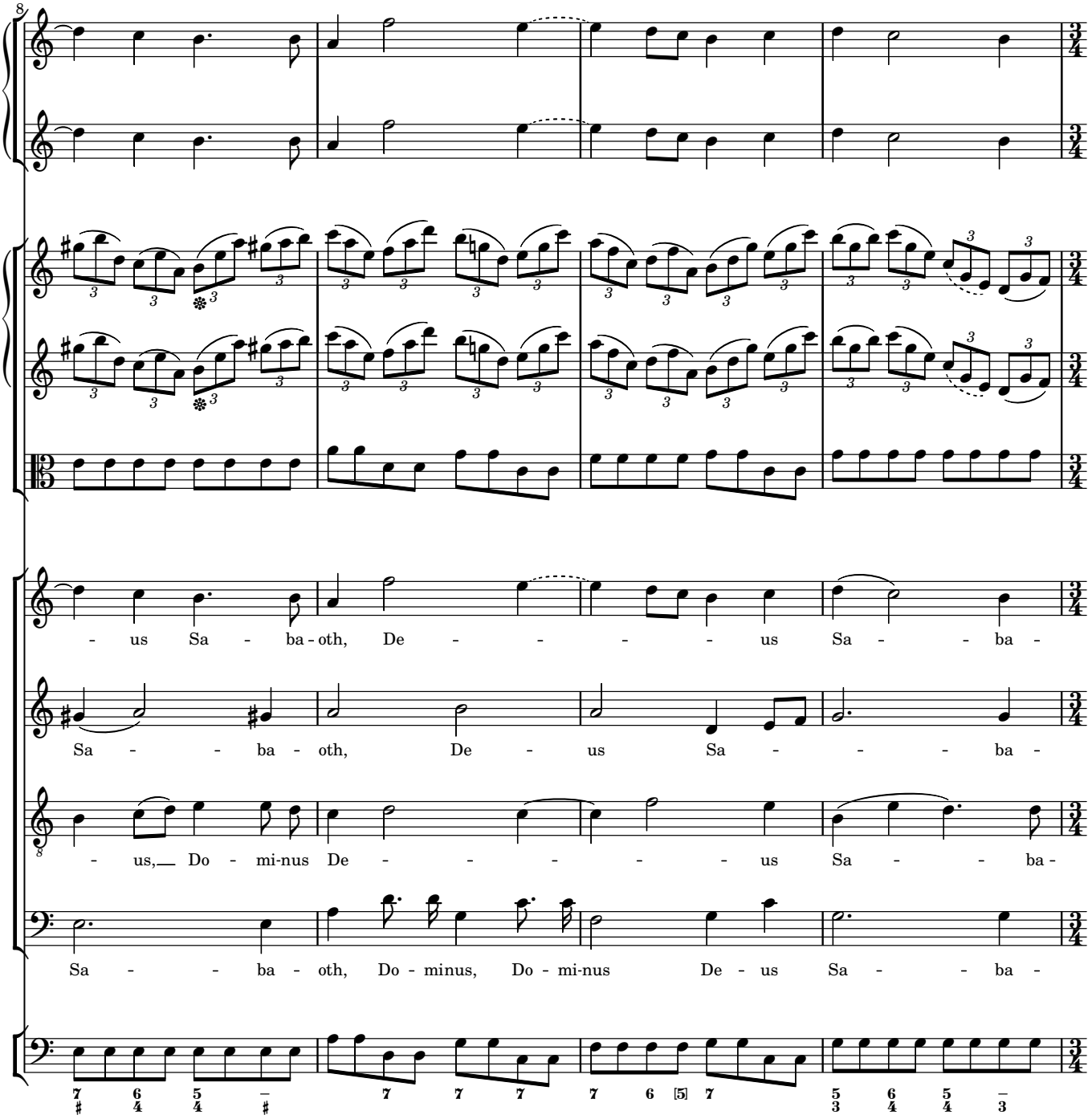
8
- us Sa - ba - oth, De - - - - - us Sa - - ba -
Sa - - - ba - oth, De - us Sa - - - ba -
- us, Do - mi-nus De - - - - - us Sa - - ba -
Sa - - - ba - oth, Do - minus, Do - mi-nus De - us Sa - - ba -

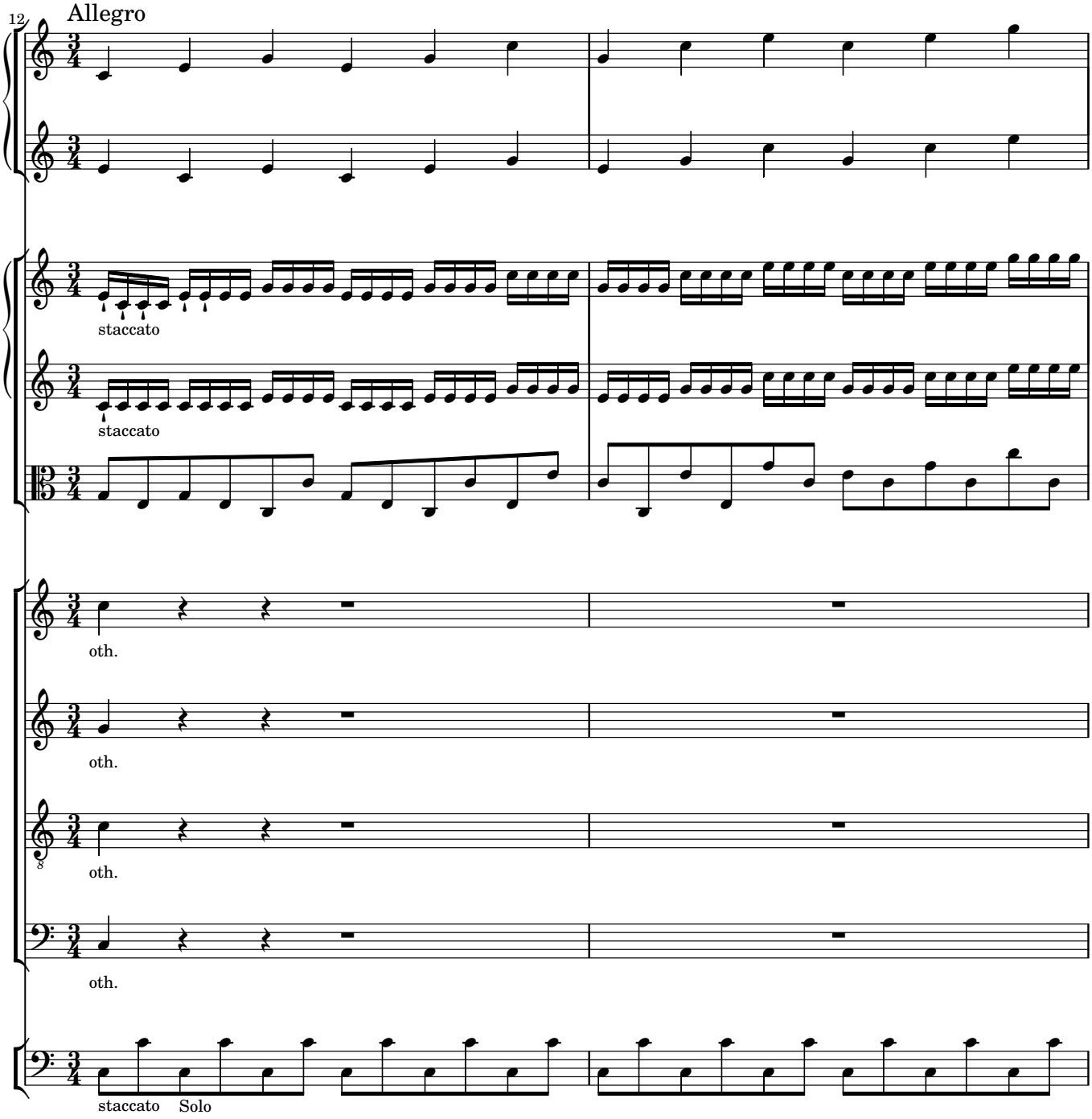
12
Allegro
staccato
staccato
oth.
oth.
oth.
oth.
staccato
Solo

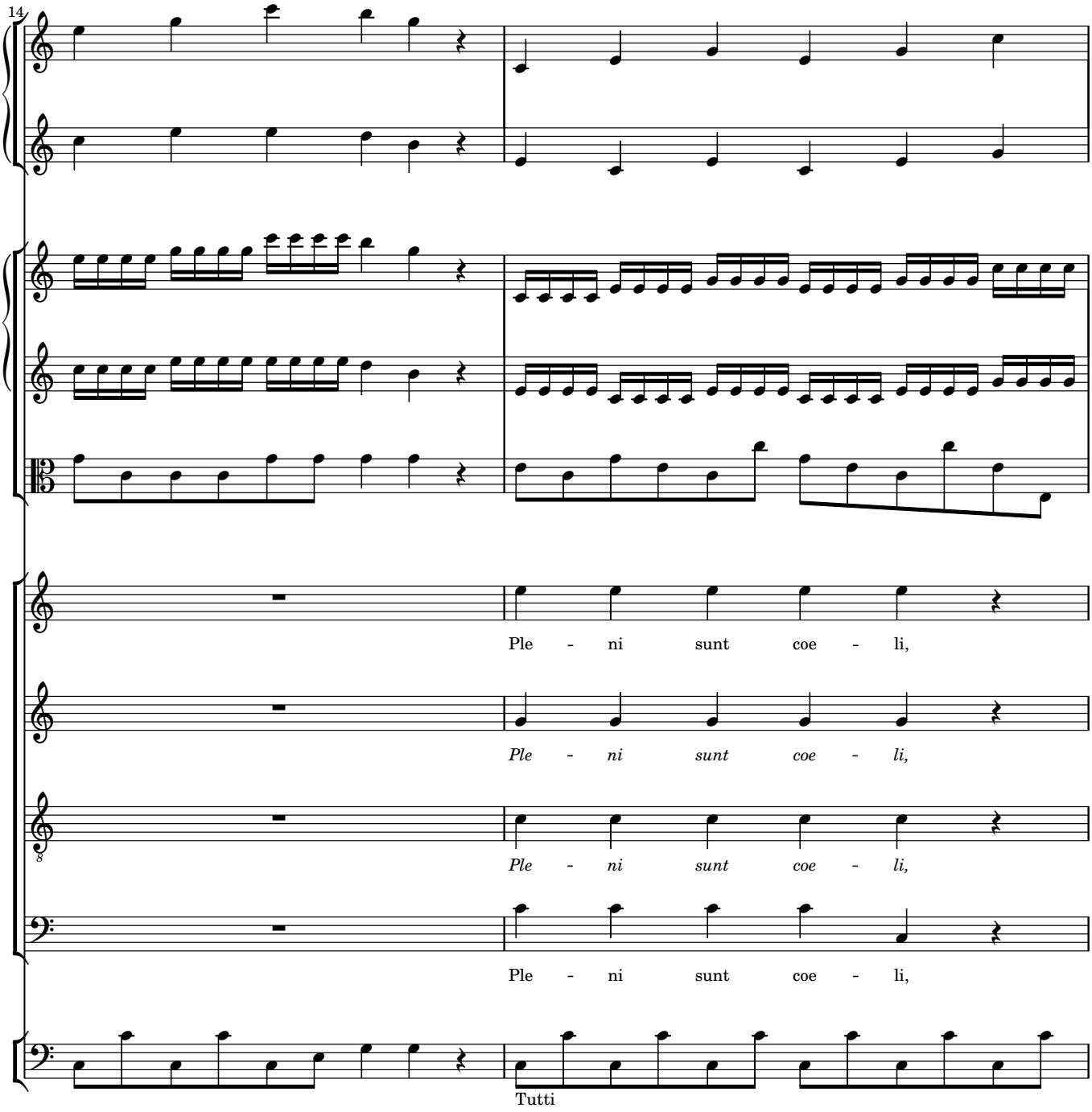
14
Ple - ni sunt coe - li,
Ple - ni sunt coe - li,
Ple - ni sunt coe - li,
Ple - ni sunt coe - li,
Tutti

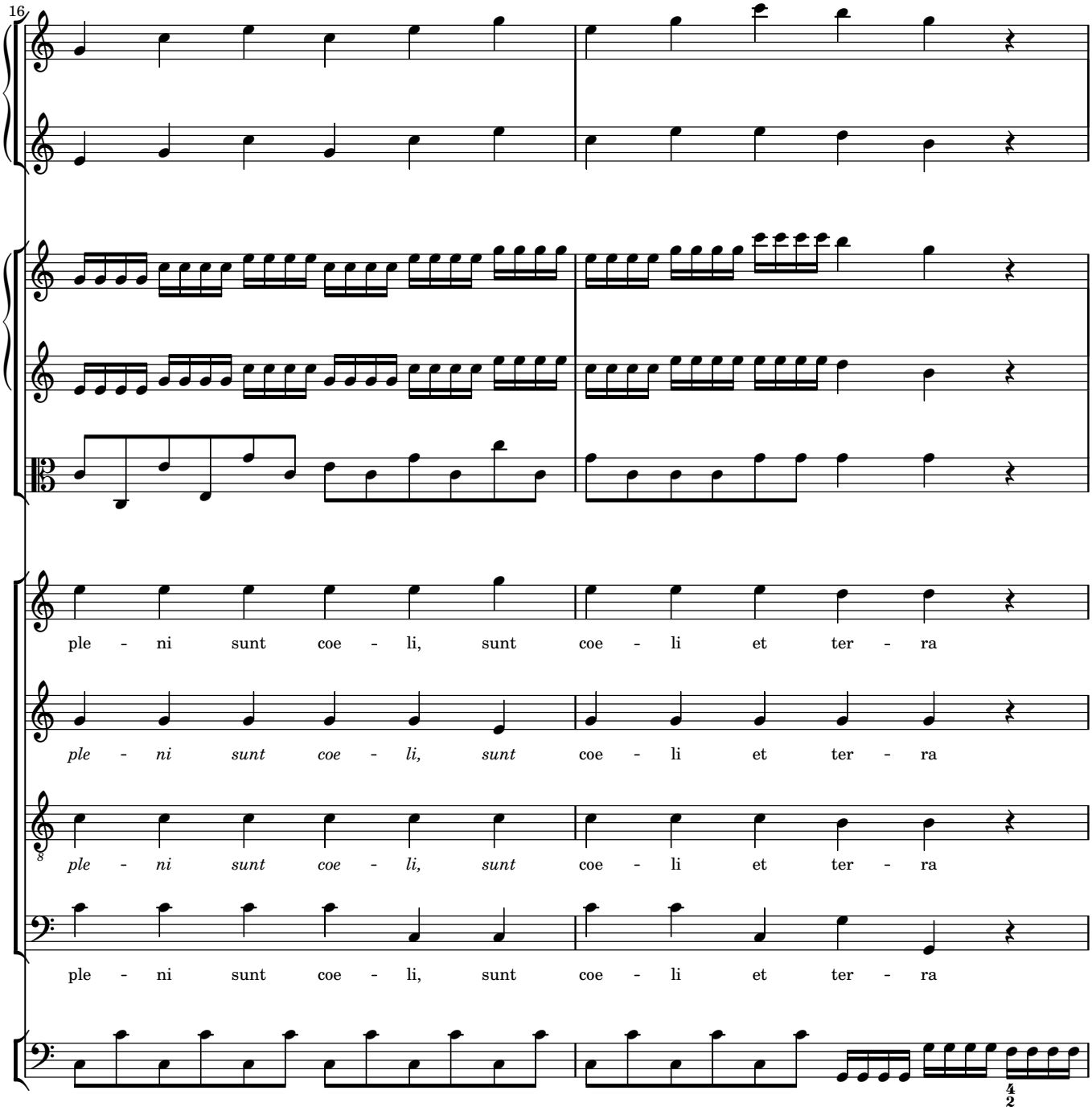
16
ple - ni sunt coe - li, sunt coe - li et ter - ra
ple - ni sunt coe - li, sunt coe - li et ter - ra
ple - ni sunt coe - li, sunt coe - li et ter - ra
ple - ni sunt coe - li, sunt coe - li et ter - ra

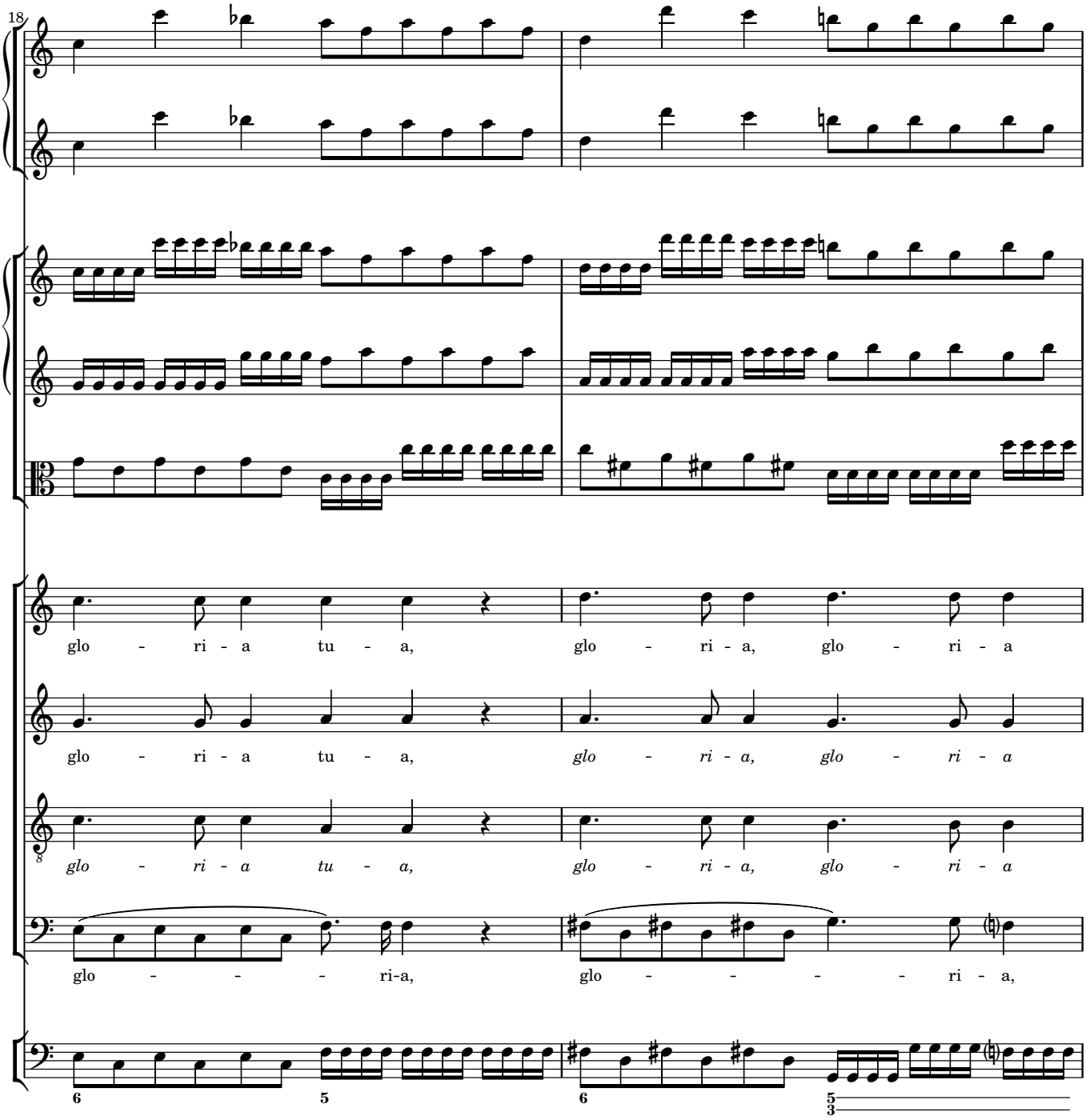
18
glo - ri - a tu - a, glo - ri - a, glo - ri - a
glo - ri - a tu - a, glo - ri - a, glo - ri - a
glo - ri - a tu - a, glo - ri - a, glo - ri - a
glo - - - ri-a, glo - - - - ri - a,

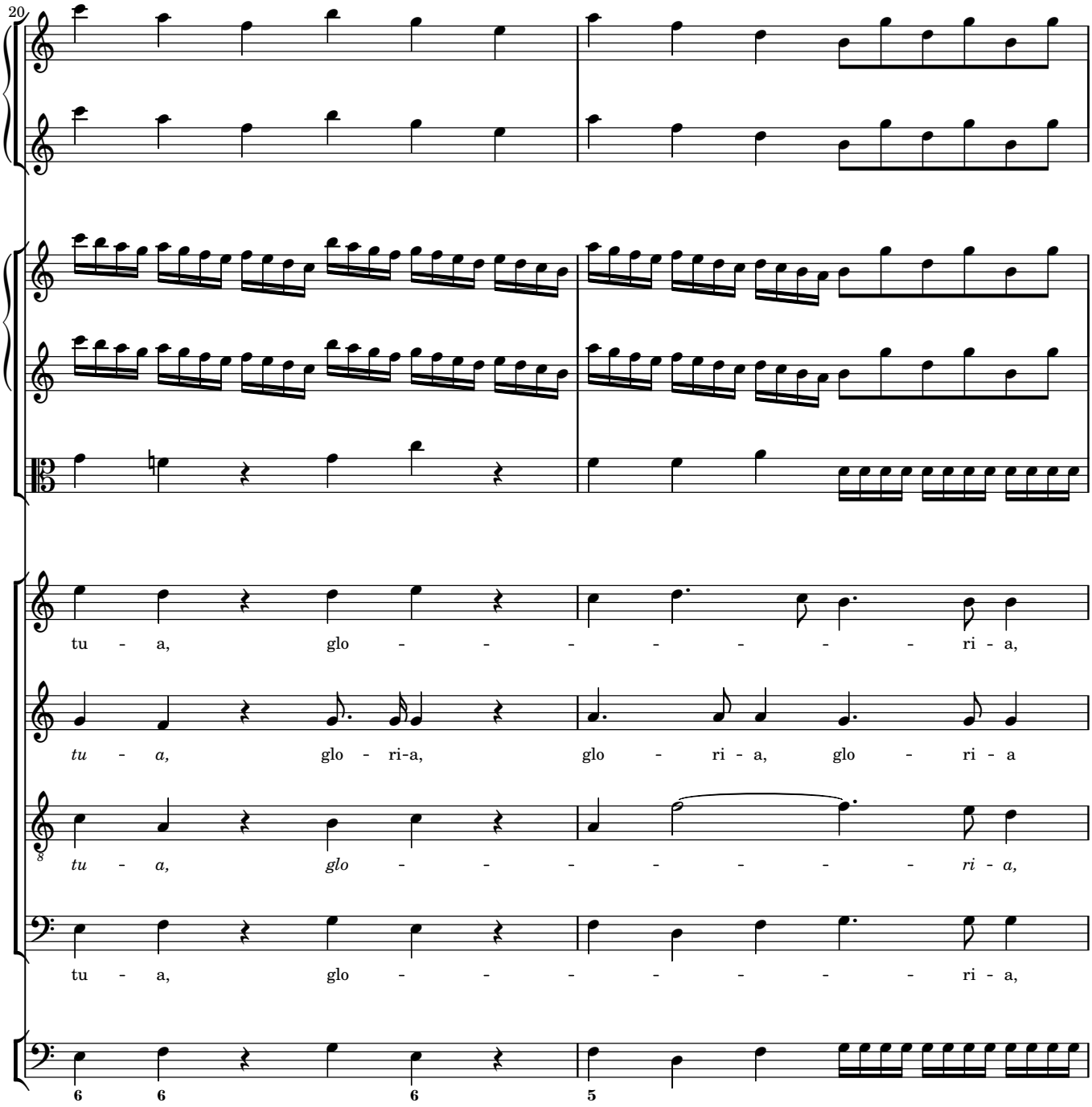
20
tu - a, glo - - - - - - - - - ri - a,
tu - a, glo - ri-a, glo - ri - a, glo - ri - a
tu - a, glo - - - - - - - - - ri - a,
tu - a, glo - - - - - - - - - ri - a,
6 6 6 5

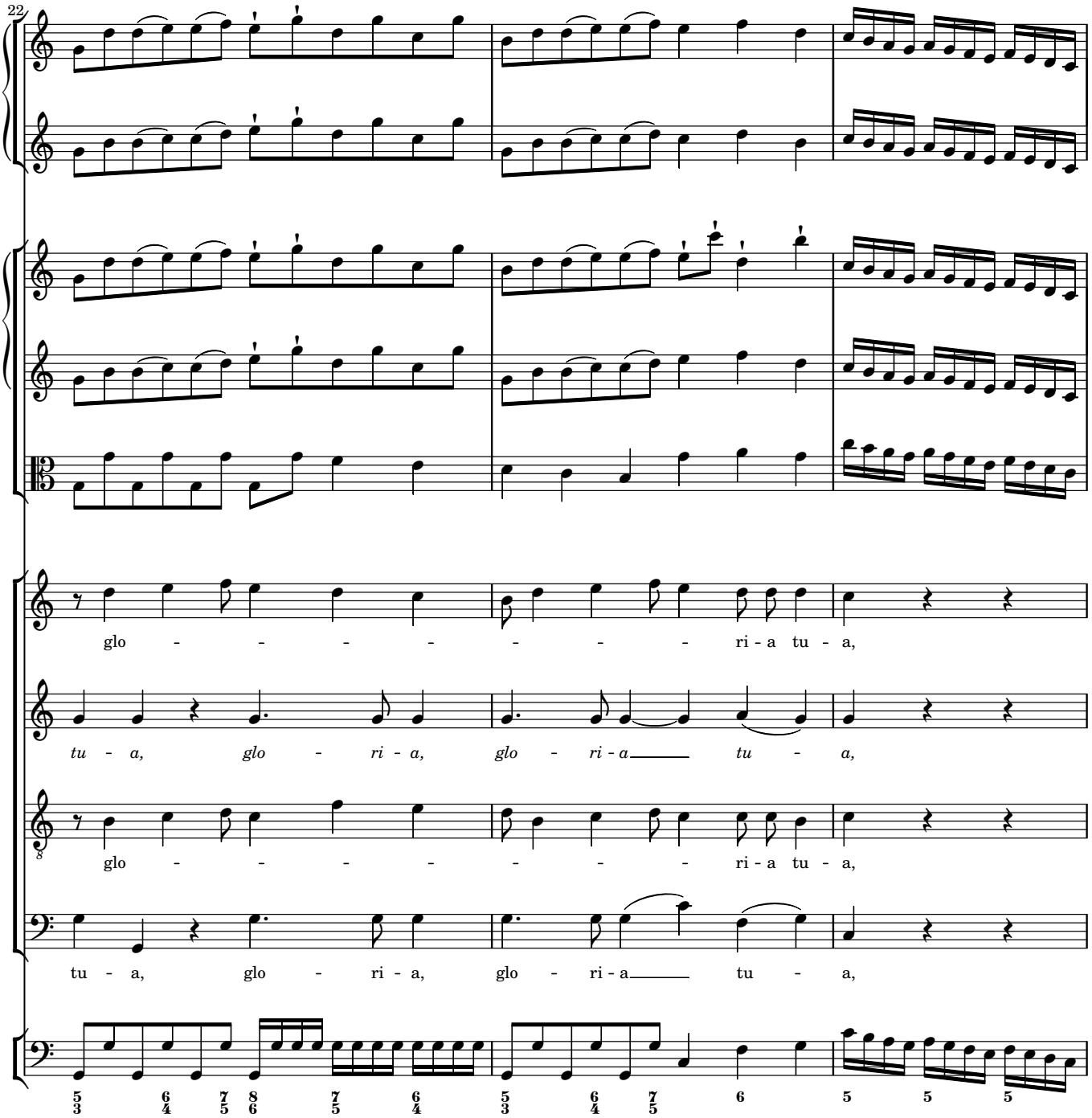
22
glo - - - - - - - - ri - a tu - a,
tu - a, glo - ri - a, glo - ri - a tu - a,
glo - - - - - - - - ri - a tu - a,
tu - a, glo - ri - a, glo - ri - a tu - a,

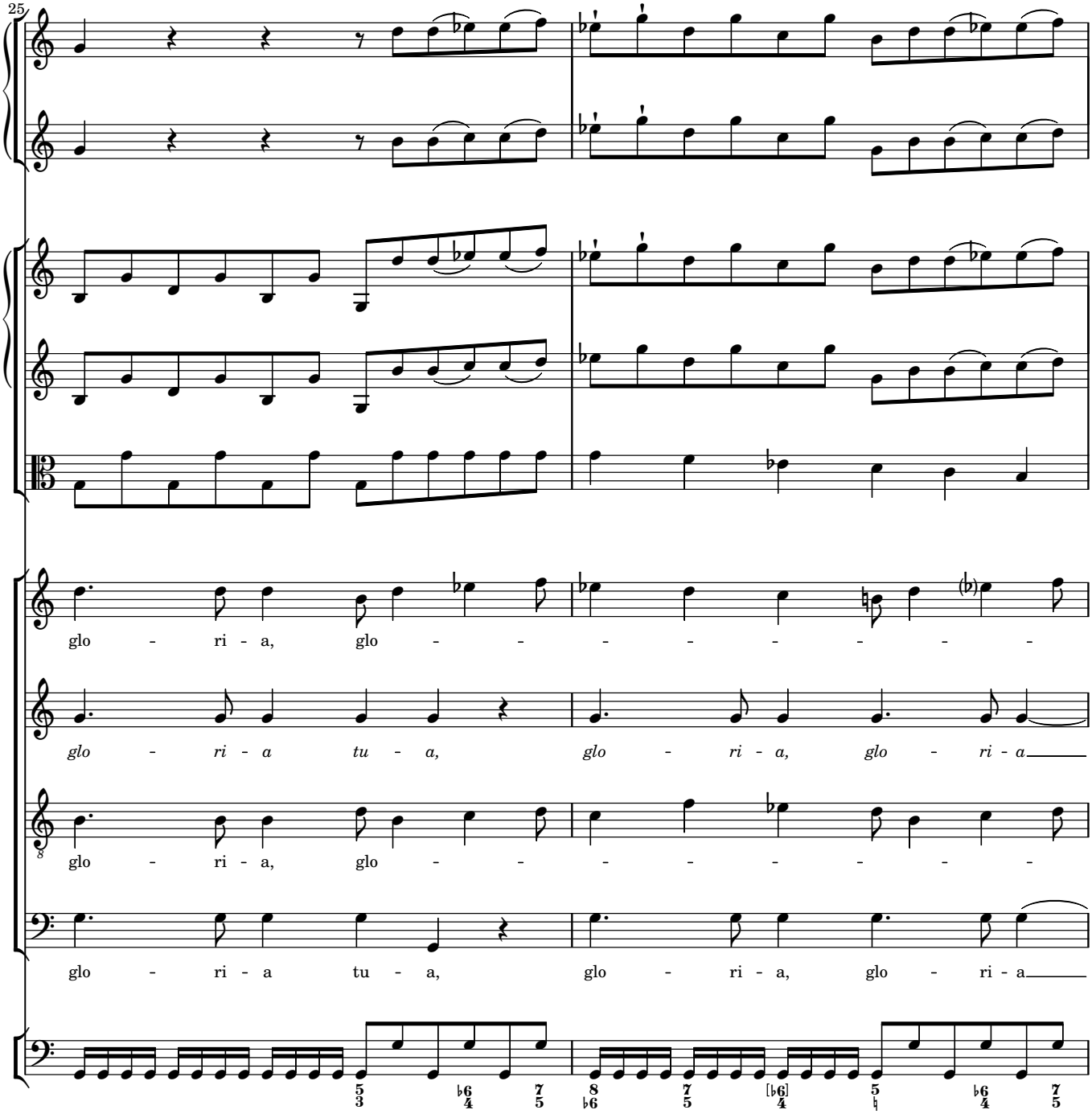
25
glo - ri - a, glo - - - - - - - -
glo - ri - a tu - a, glo - ri - a, glo - ri - a
glo - ri - a, glo - - - - - - - -
glo - ri - a tu - a, glo - ri - a, glo - ri - a

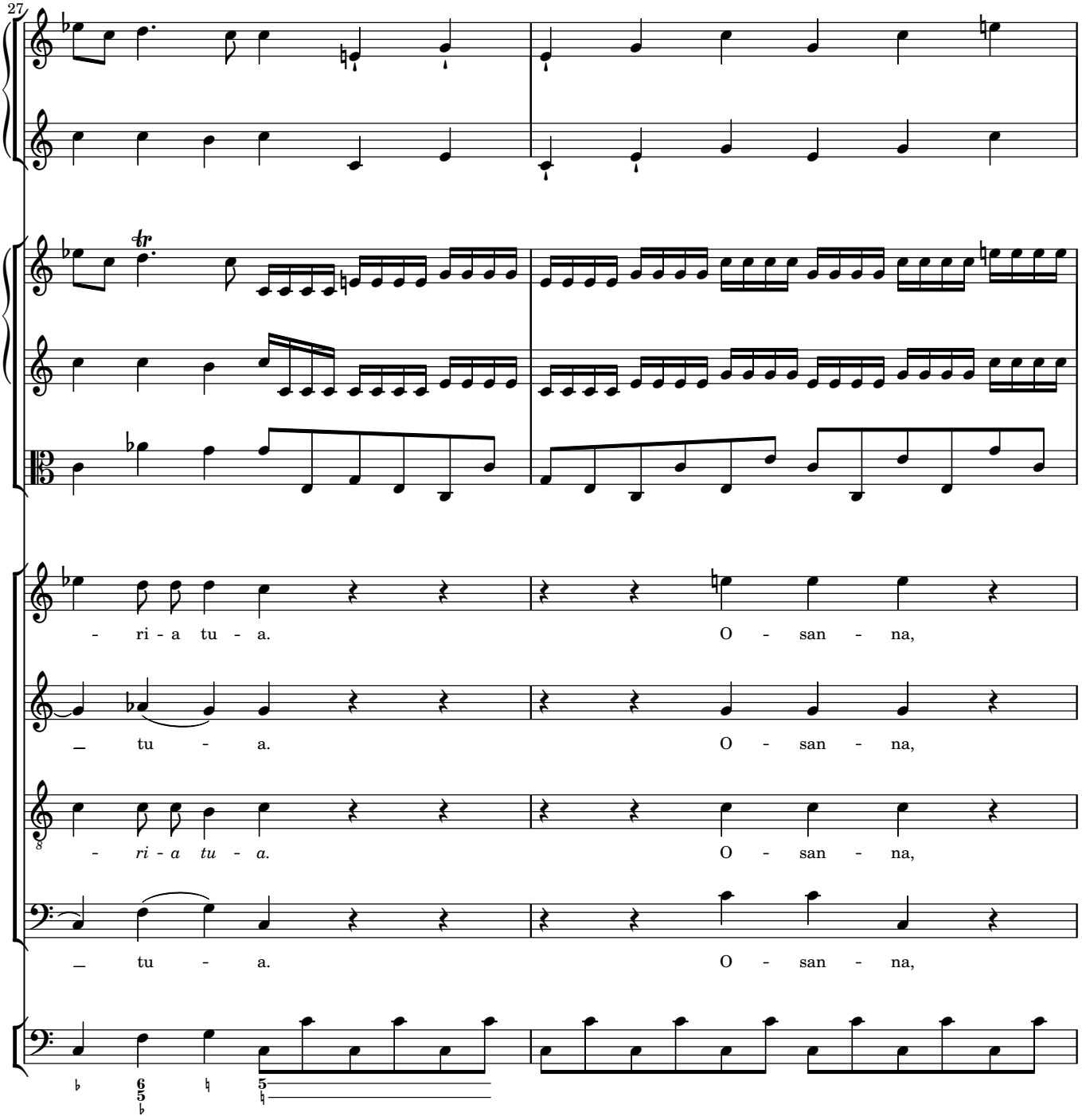
27
- ri - a tu - a. O - san - na,
_ tu - a. O - san - na,
- ri - a tu - a. O - san - na,
_ tu - a. O - san - na,

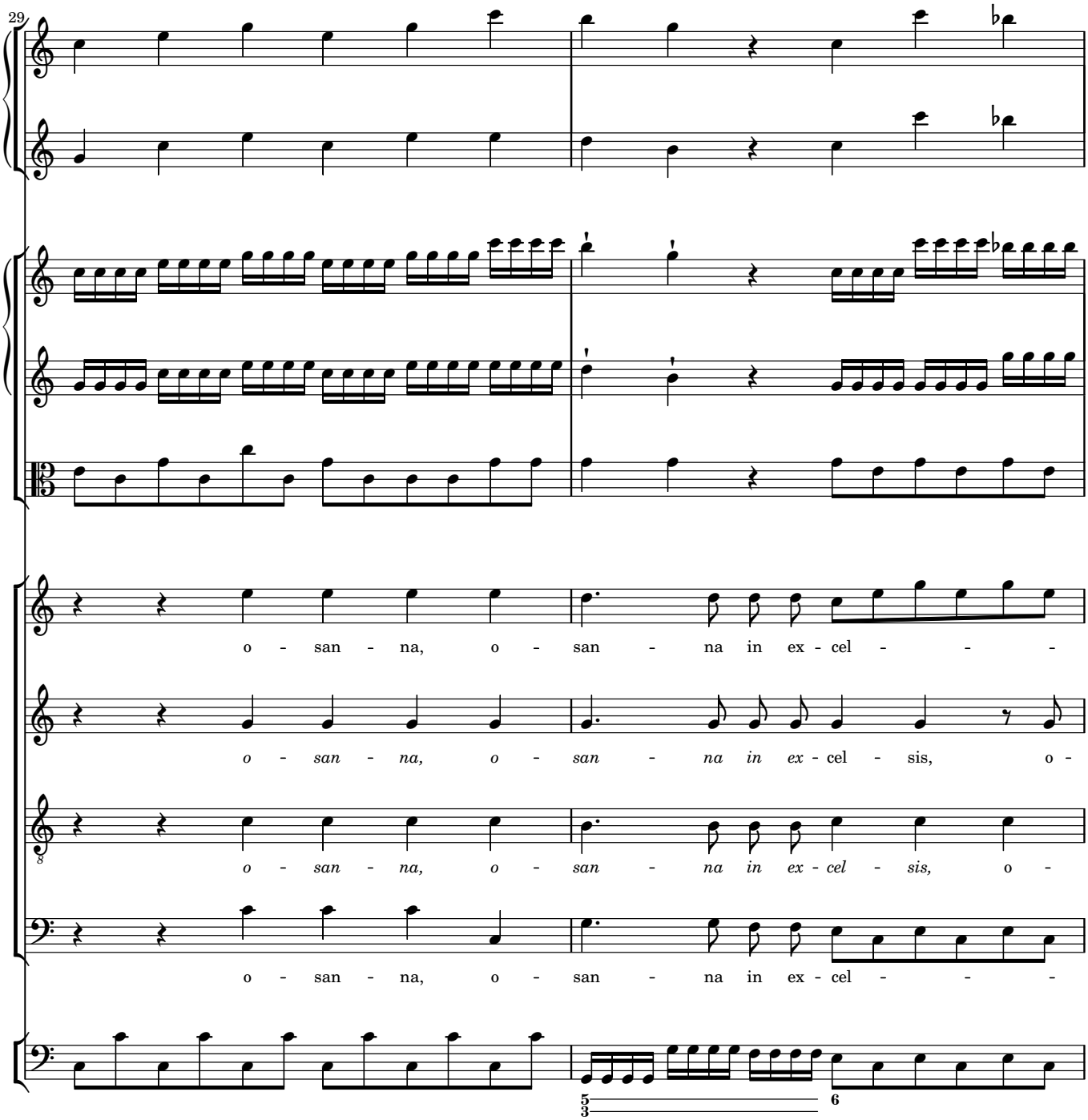
29
o - san - na, o - san - na in ex - cel - - -
o - san - na, o - san - na in ex - cel - sis, o -
o - san - na, o - san - na in ex - cel - sis, o -
o - san - na, o - san - na in ex - cel - - -

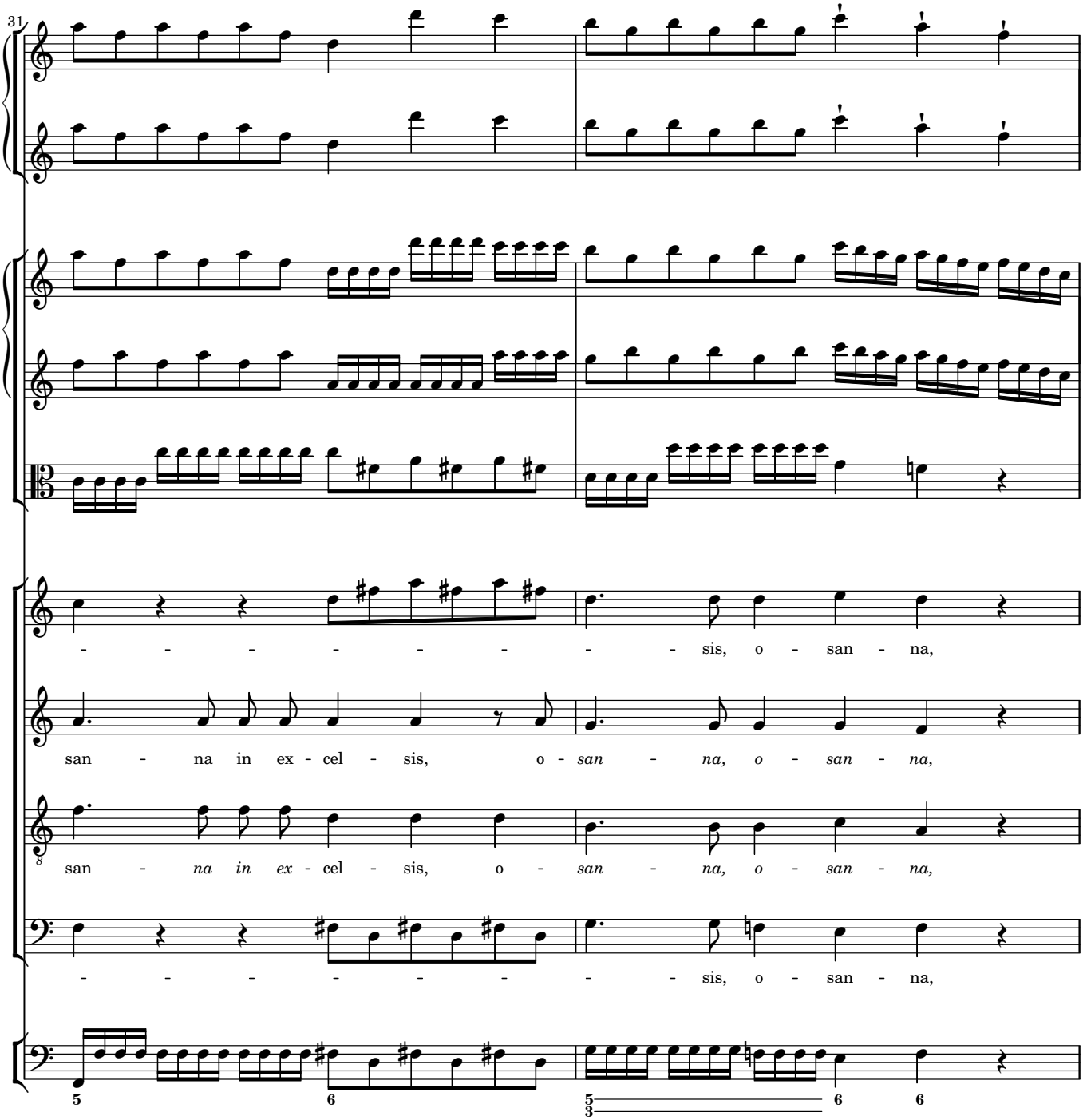
31
- - - - - - - - - - sis, o - san - na,
san - na in ex - cel - sis, o - san - na, o - san - na,
san - na in ex - cel - sis, o - san - na, o - san - na,
- - - - - - - - - - sis, o - san - na,

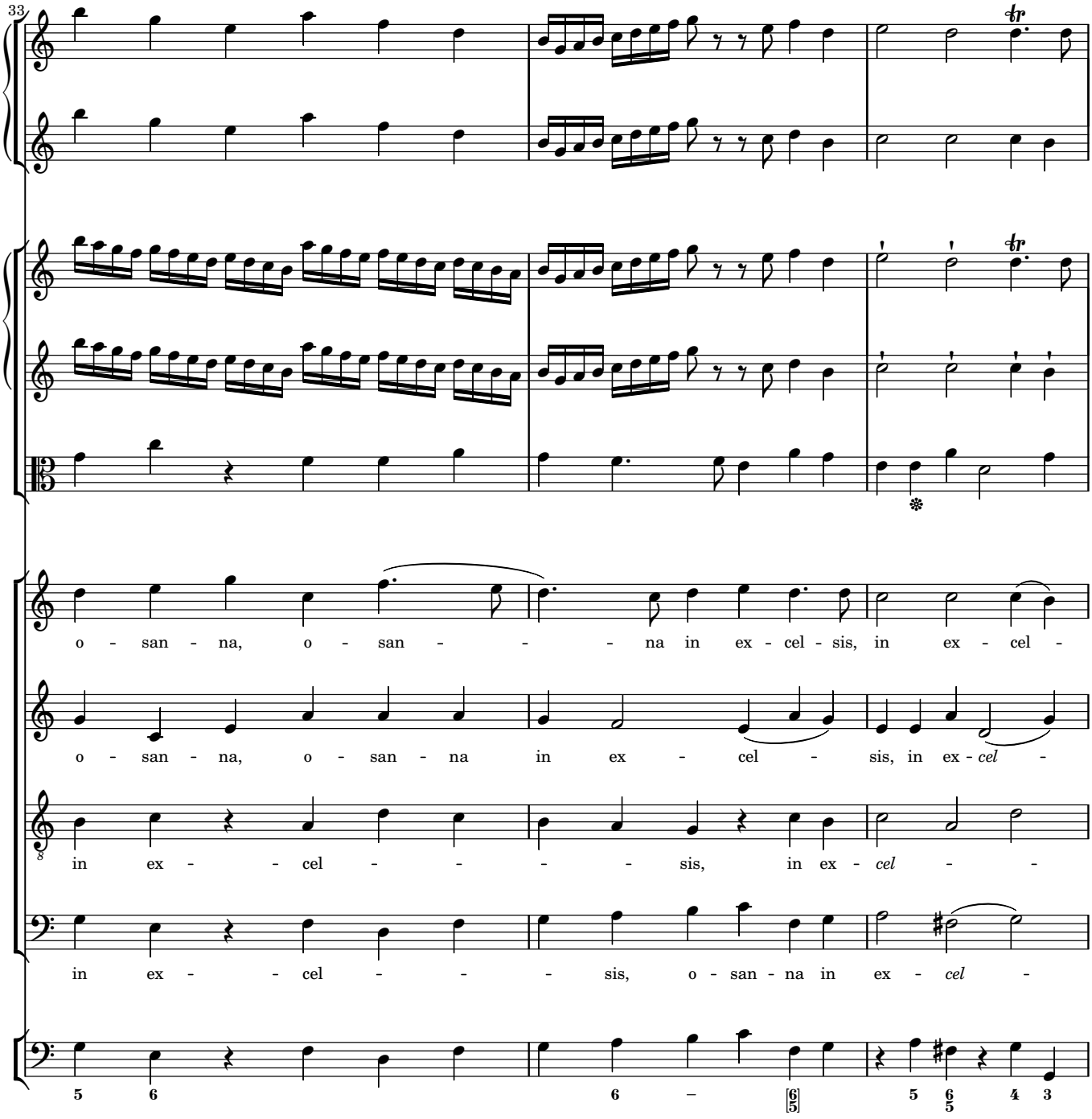
33
o - san - na, o - san - - - na in ex - cel - sis, in ex - cel -
o - san - na, o - san - na in ex - cel - sis, in ex - cel -
in ex - - cel - - - - sis, in ex - cel - -
in ex - - cel - - - sis, o - san - na in ex - cel -
5 6 6 – 6/5 5 6/5 4 3

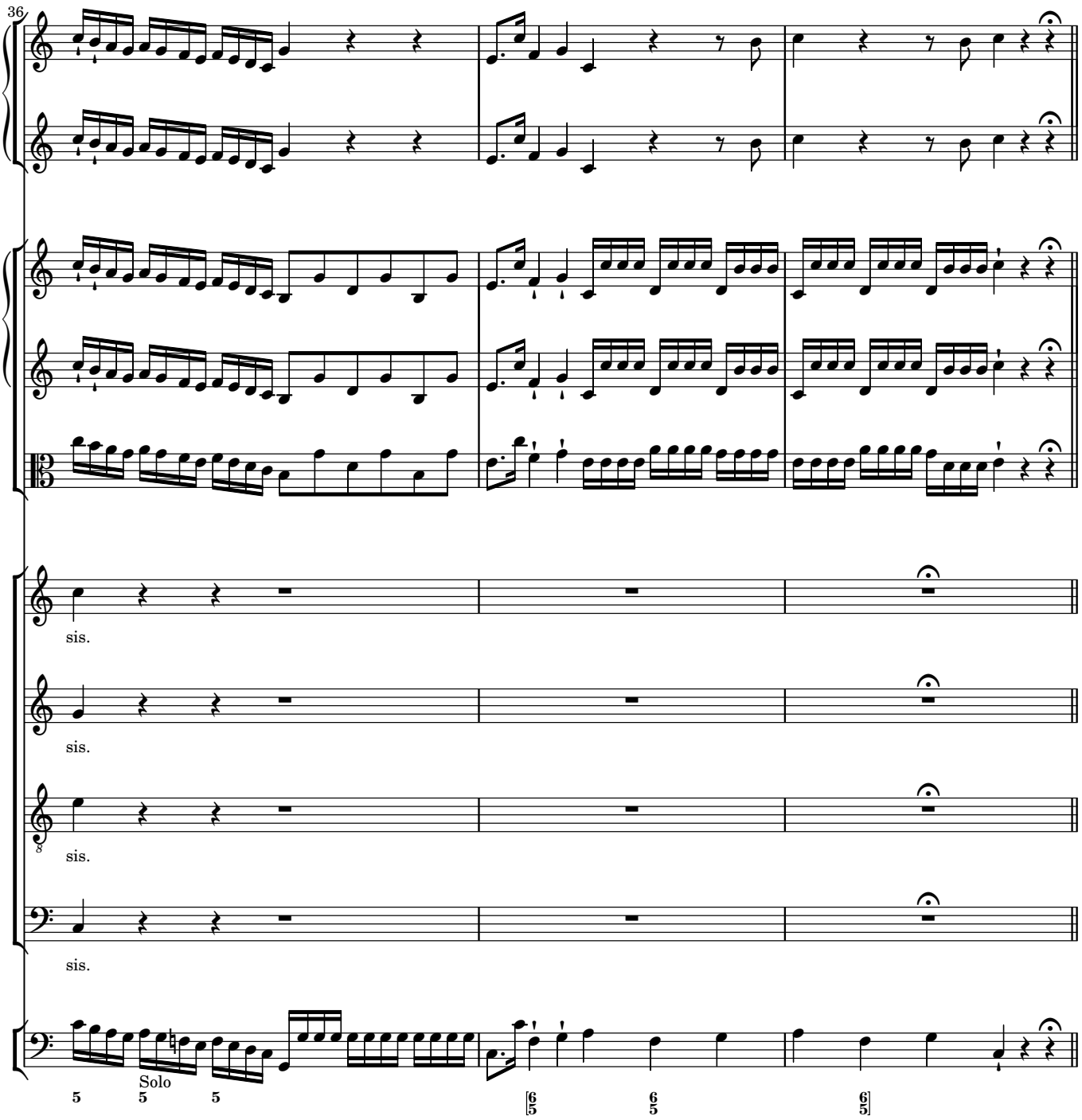
36
sis.
sis.
sis.
sis.
Solo

Benedictus

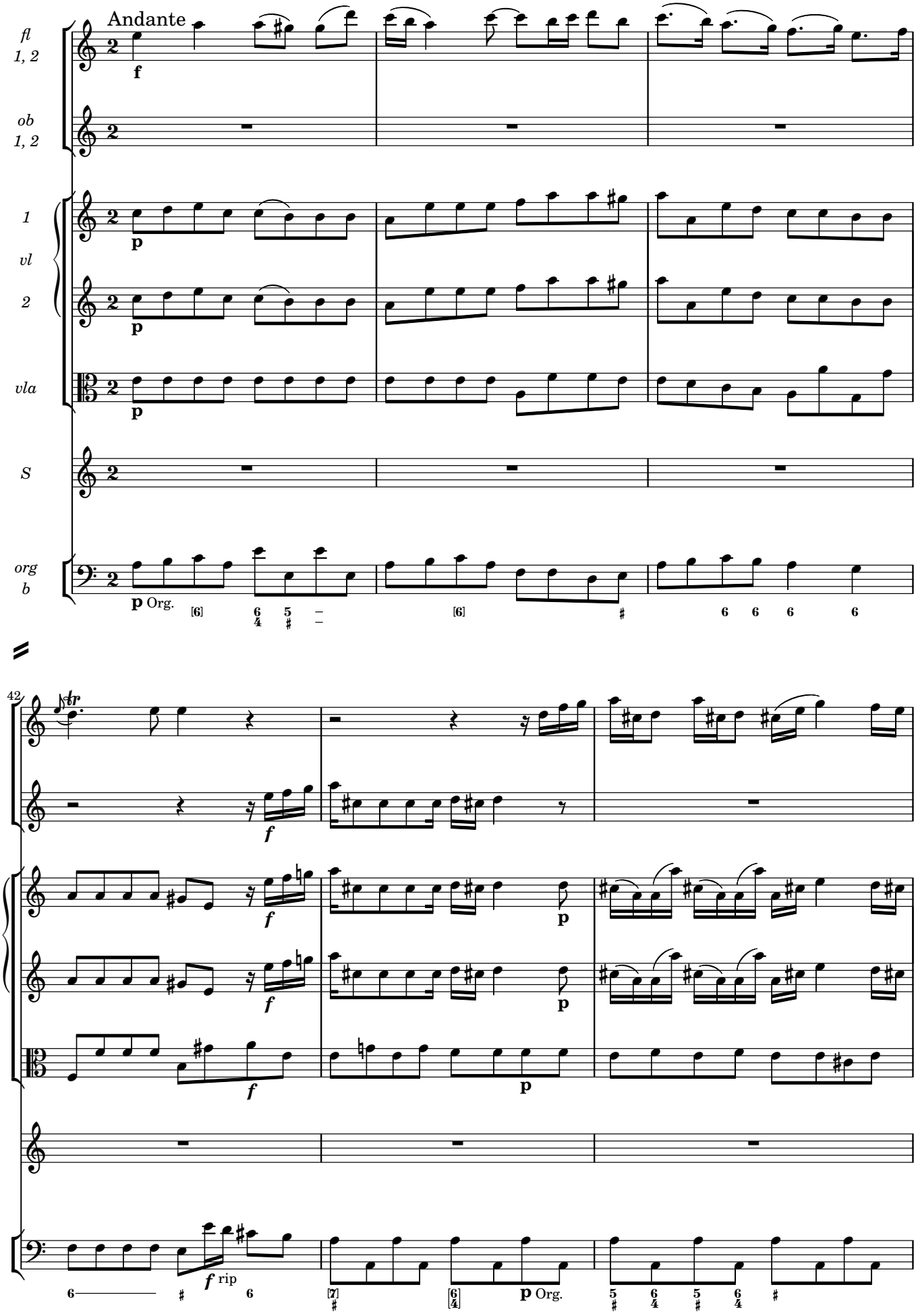

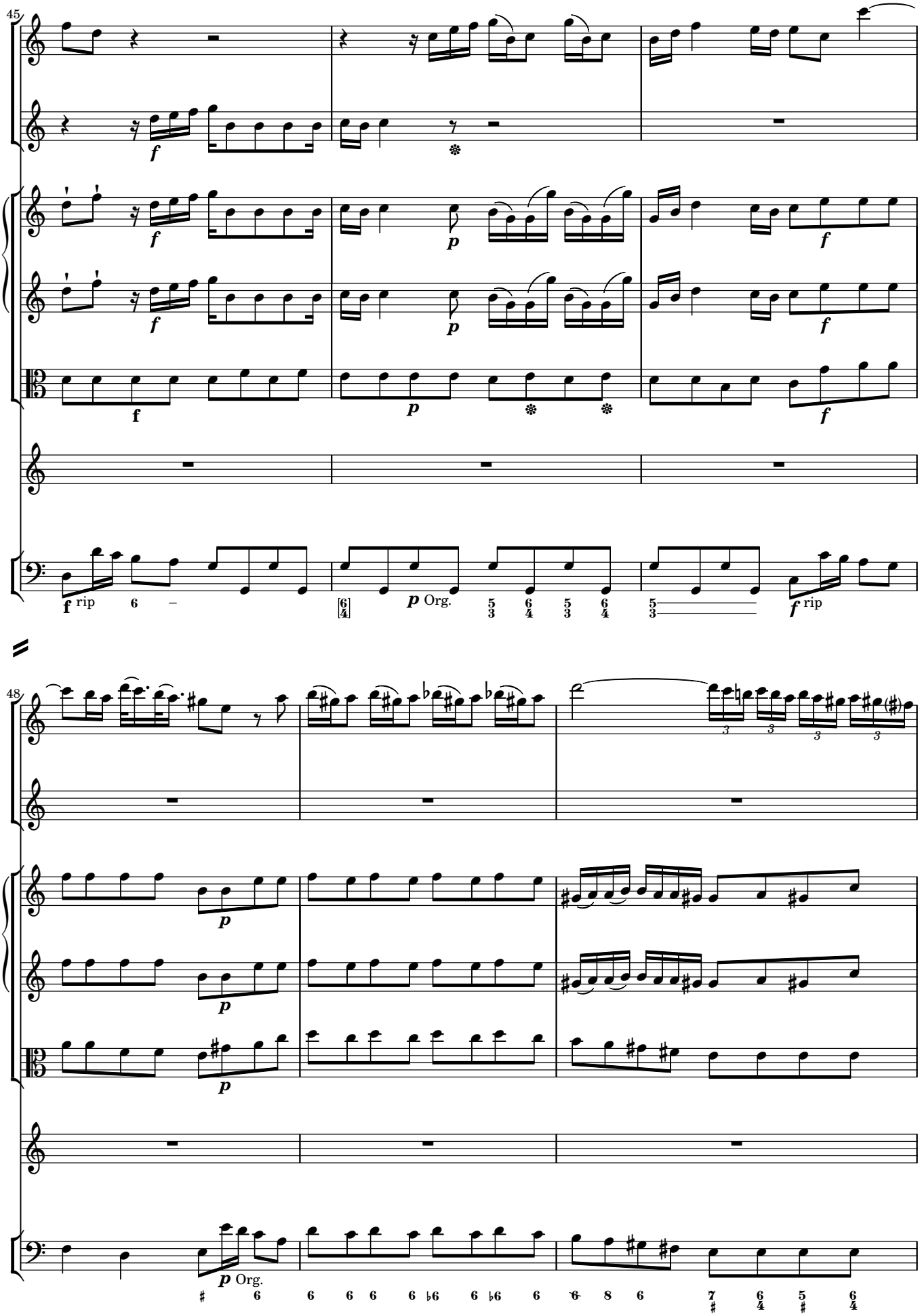
45
f
p
f rip
p Org.
f rip
48
p Org.

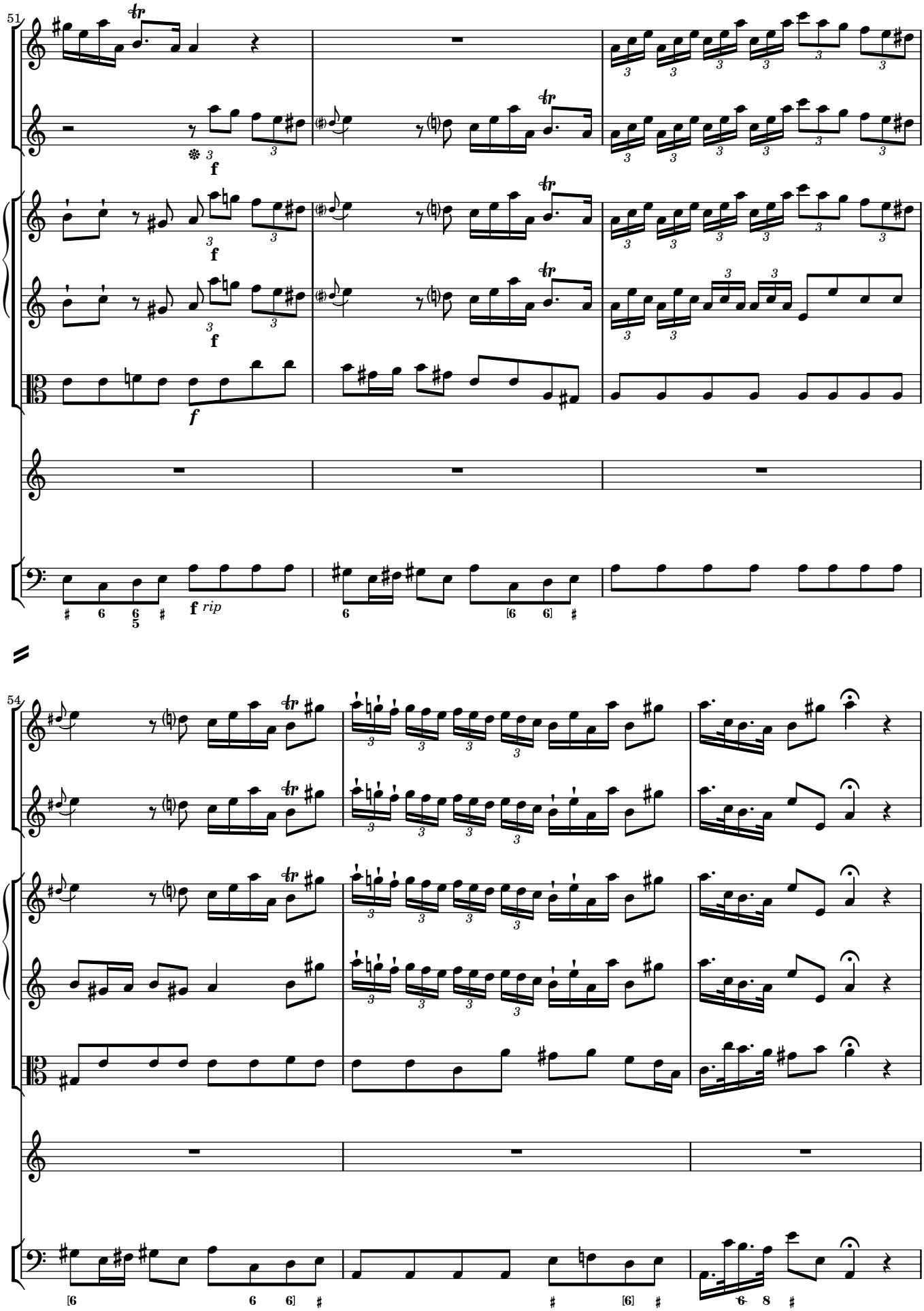
51
f
f
f
f rip
54

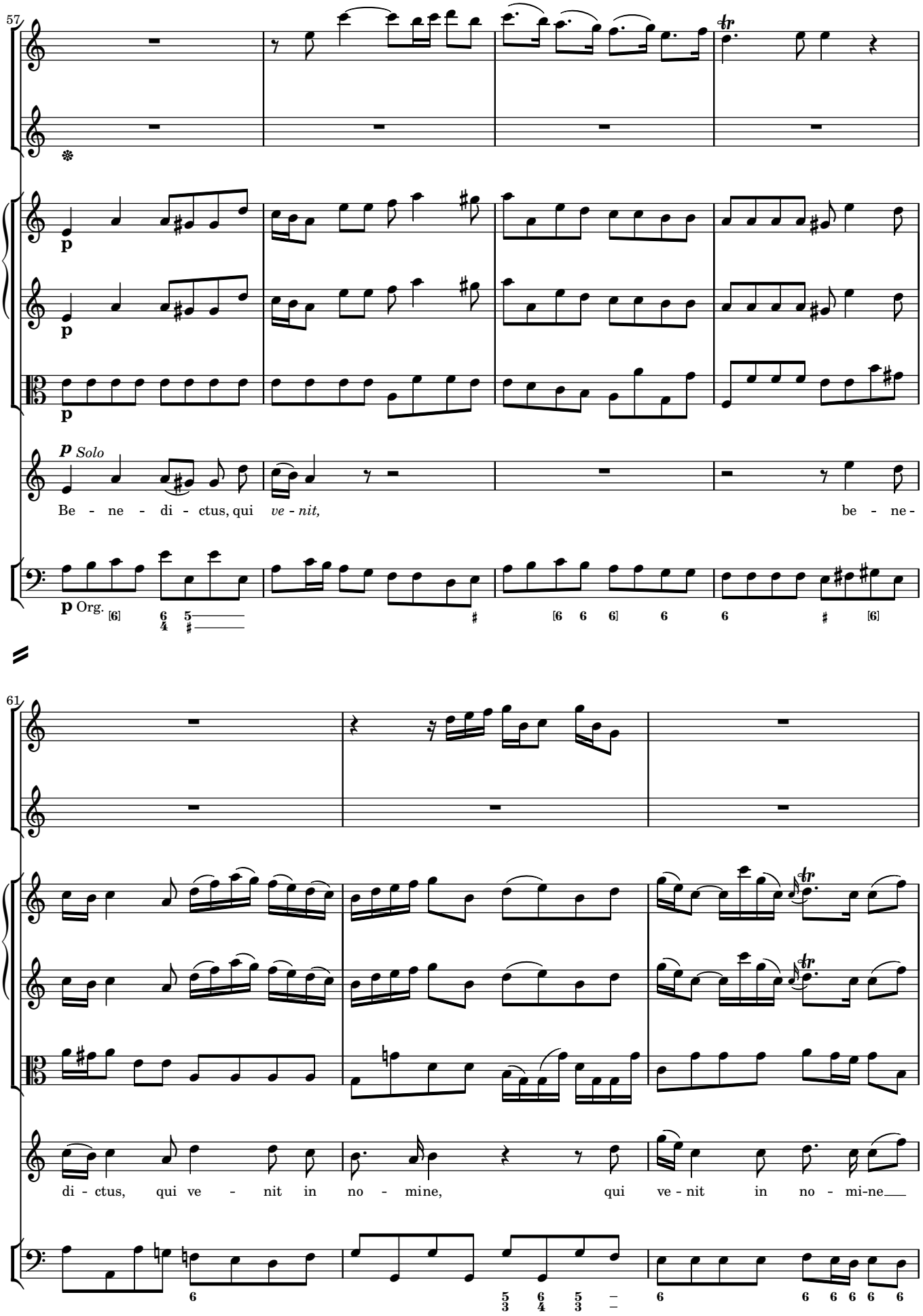
57
p
p
p
p Solo
Be - ne - di - ctus, qui ve - nit, be - ne -
p Org.
61
di - ctus, qui ve - nit in no - mine, qui ve - nit in no - mi-ne

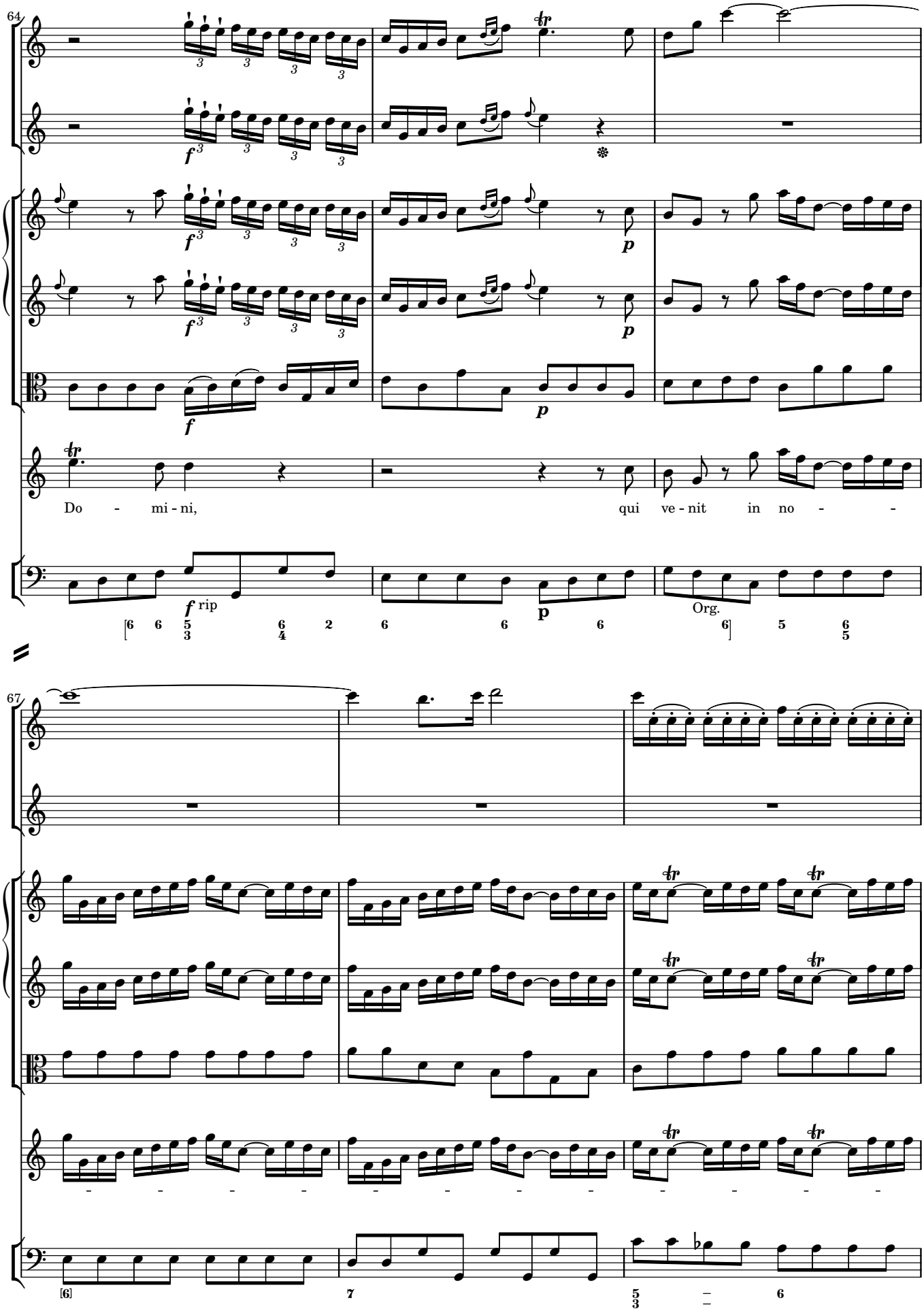
64
f
p
Do - mi - ni,
qui ve - nit in no - -
rip
Org.
67

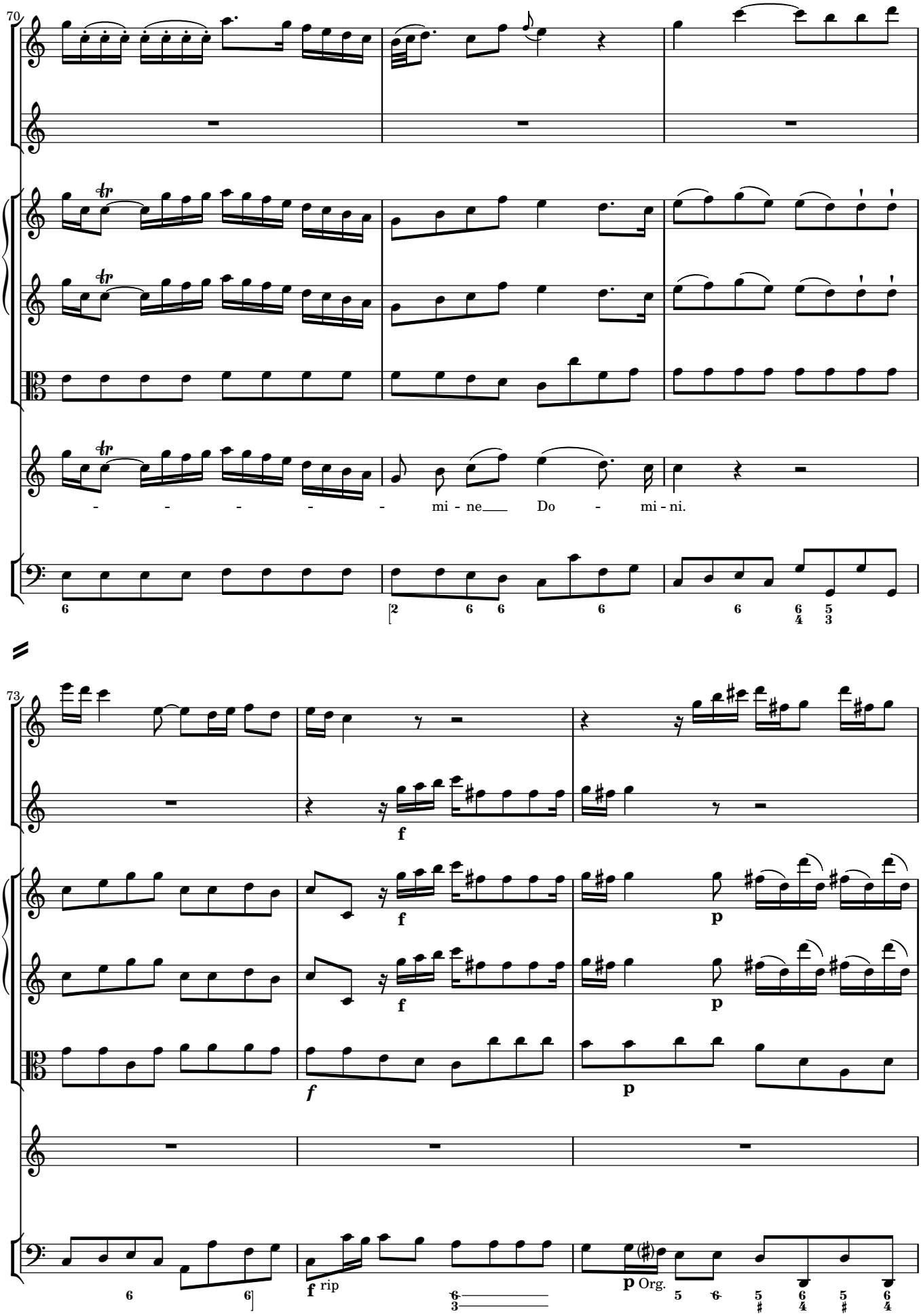
70
- - - - - - mi - ne Do - mi - ni.
73
f
p
f rip
p Org.

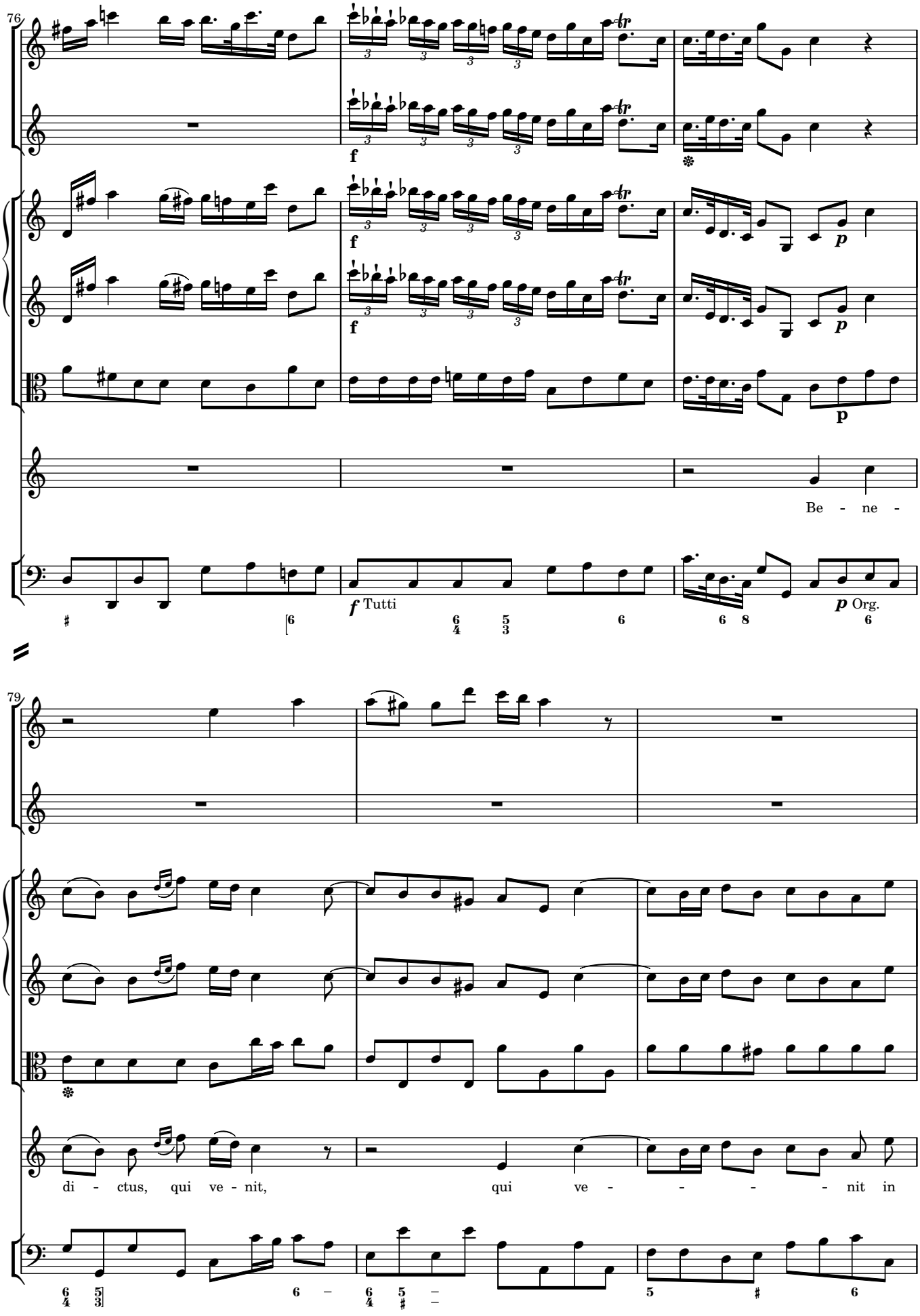
76
f
p
Be - ne -
f Tutti
p Org.
79
di - ctus, qui ve - nit,
qui ve - - - - - nit in

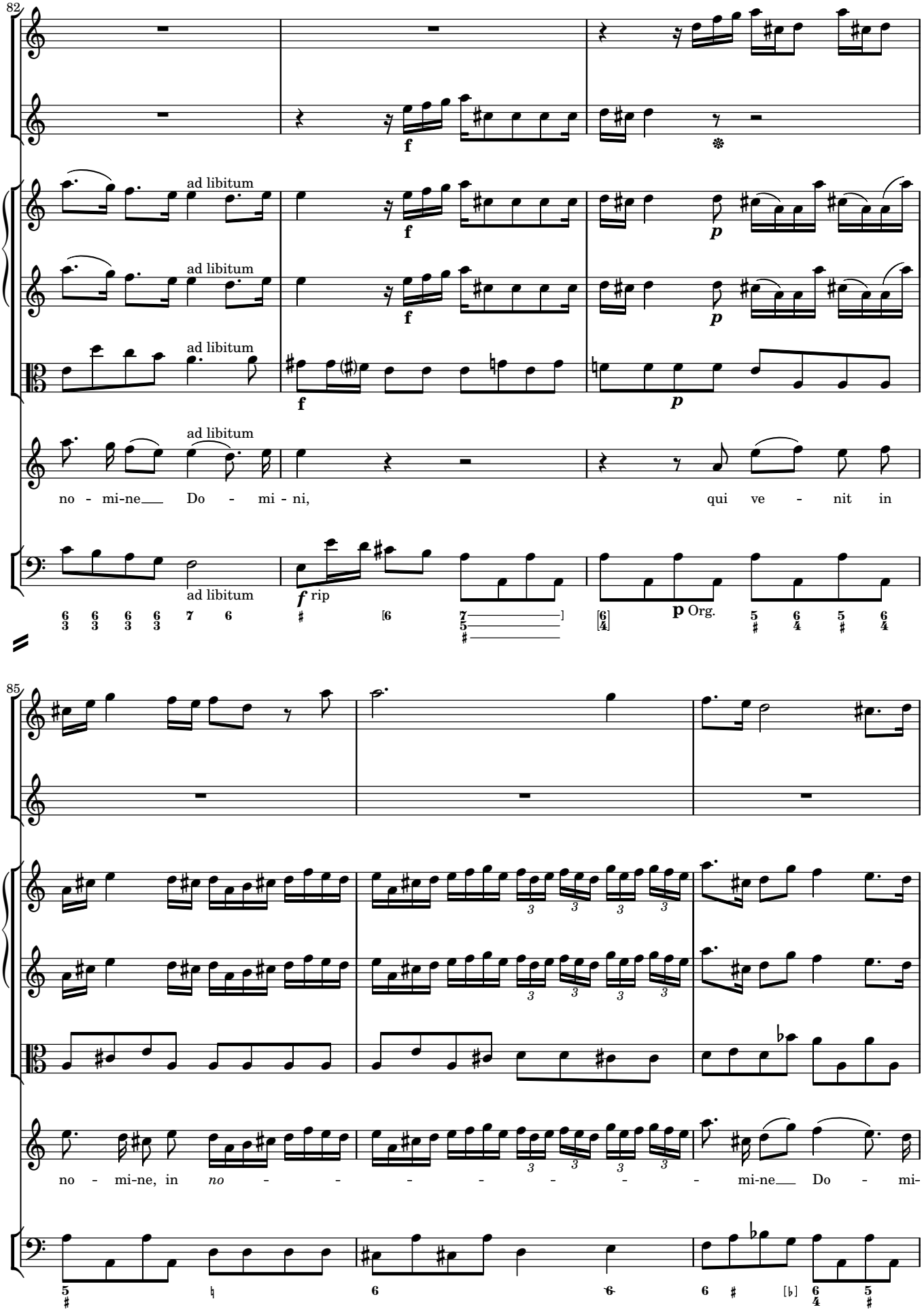
82
ad libitum
ad libitum
ad libitum
ad libitum
no - mi-ne__ Do - mi - ni,
qui ve - nit in
ad libitum
f rip
p Org.
85
no - mi-ne, in no - - - - - - - - mi-ne__ Do - mi-

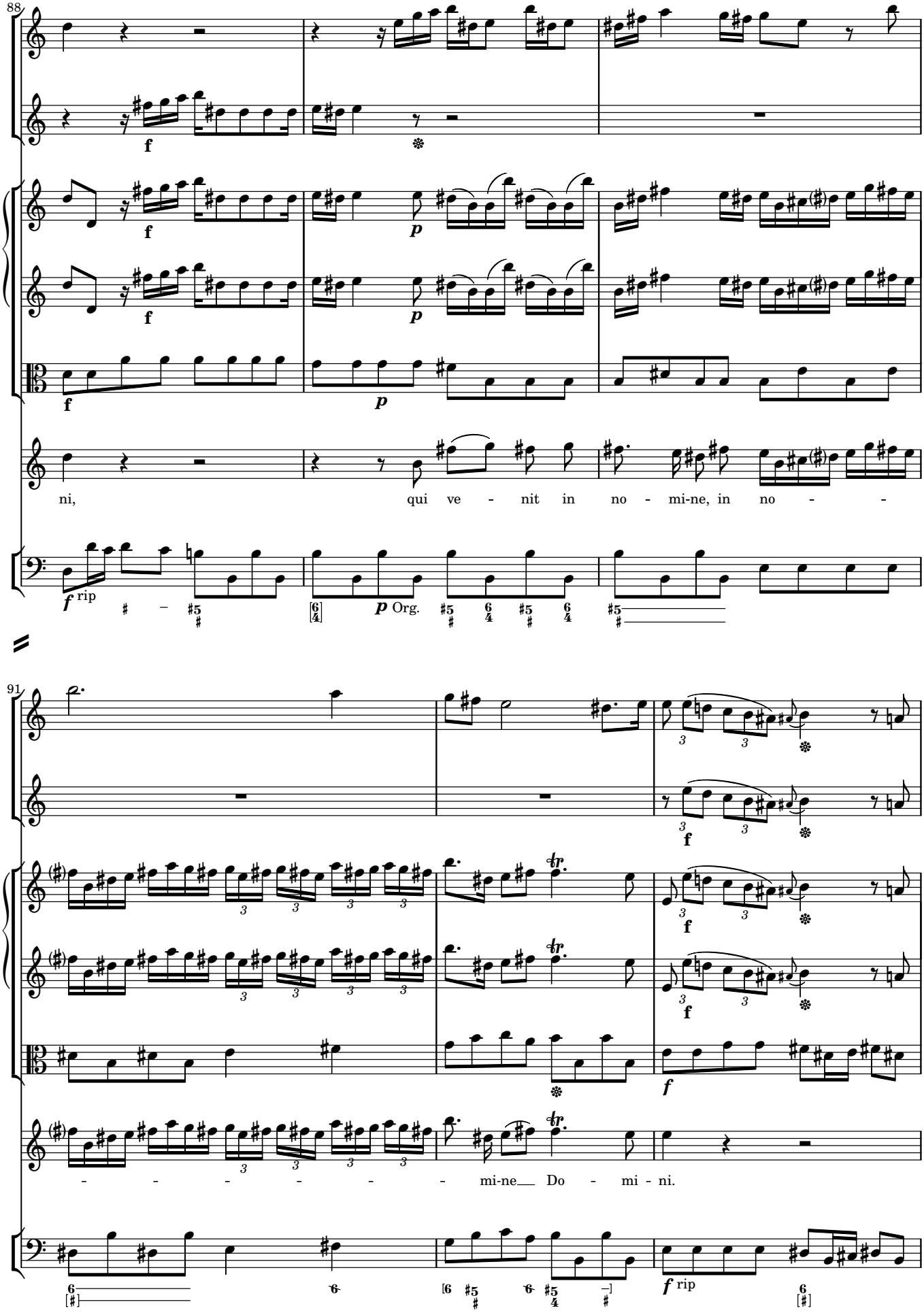
88
ni, qui ve - nit in no - mi-ne, in no - -
Org.
91
- - - - - - - mi-ne__ Do - mi - ni.

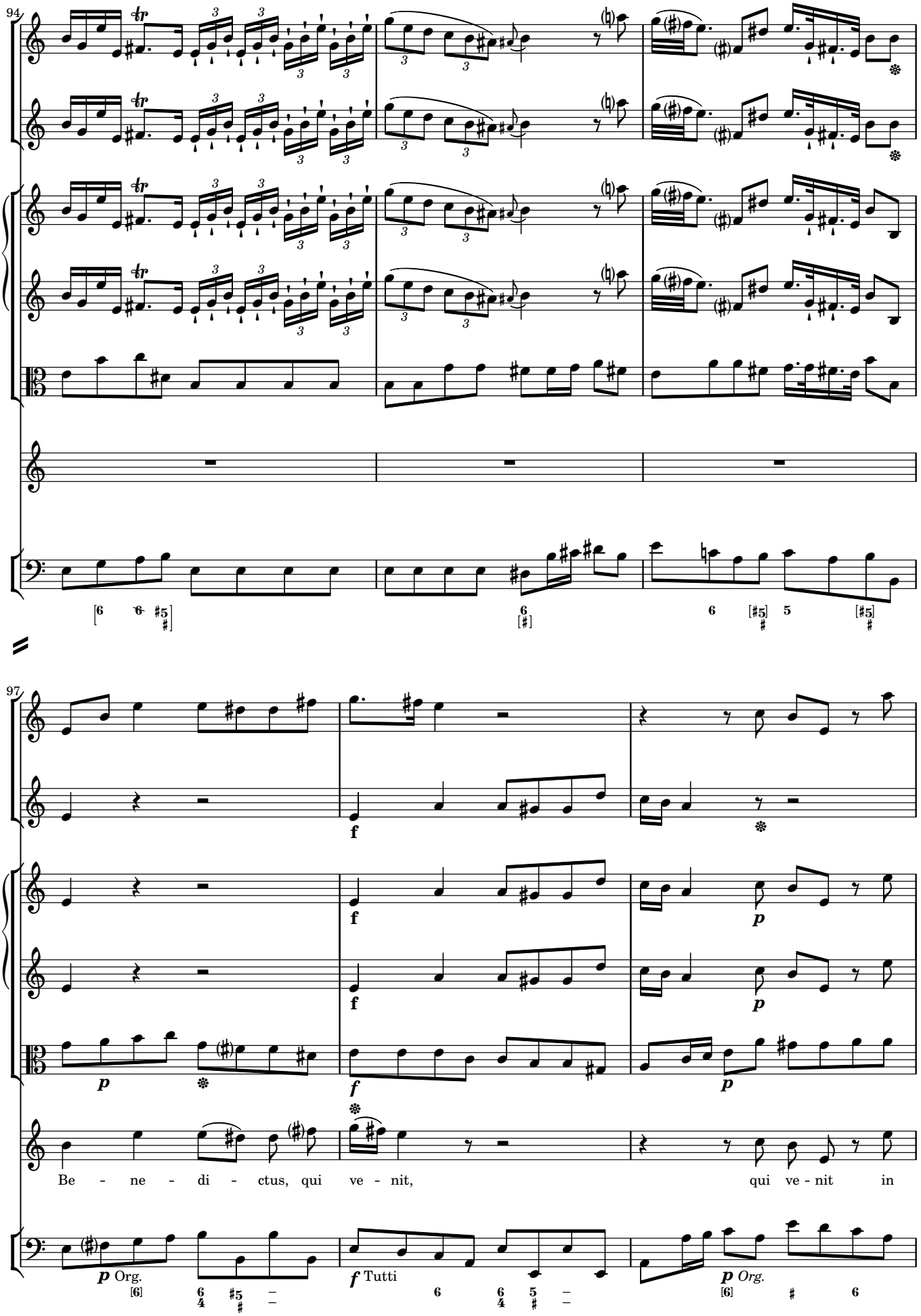
94
97
Be - ne - di - ctus, qui ve - nit, qui ve - nit in
p Org.
f Tutti
p Org.

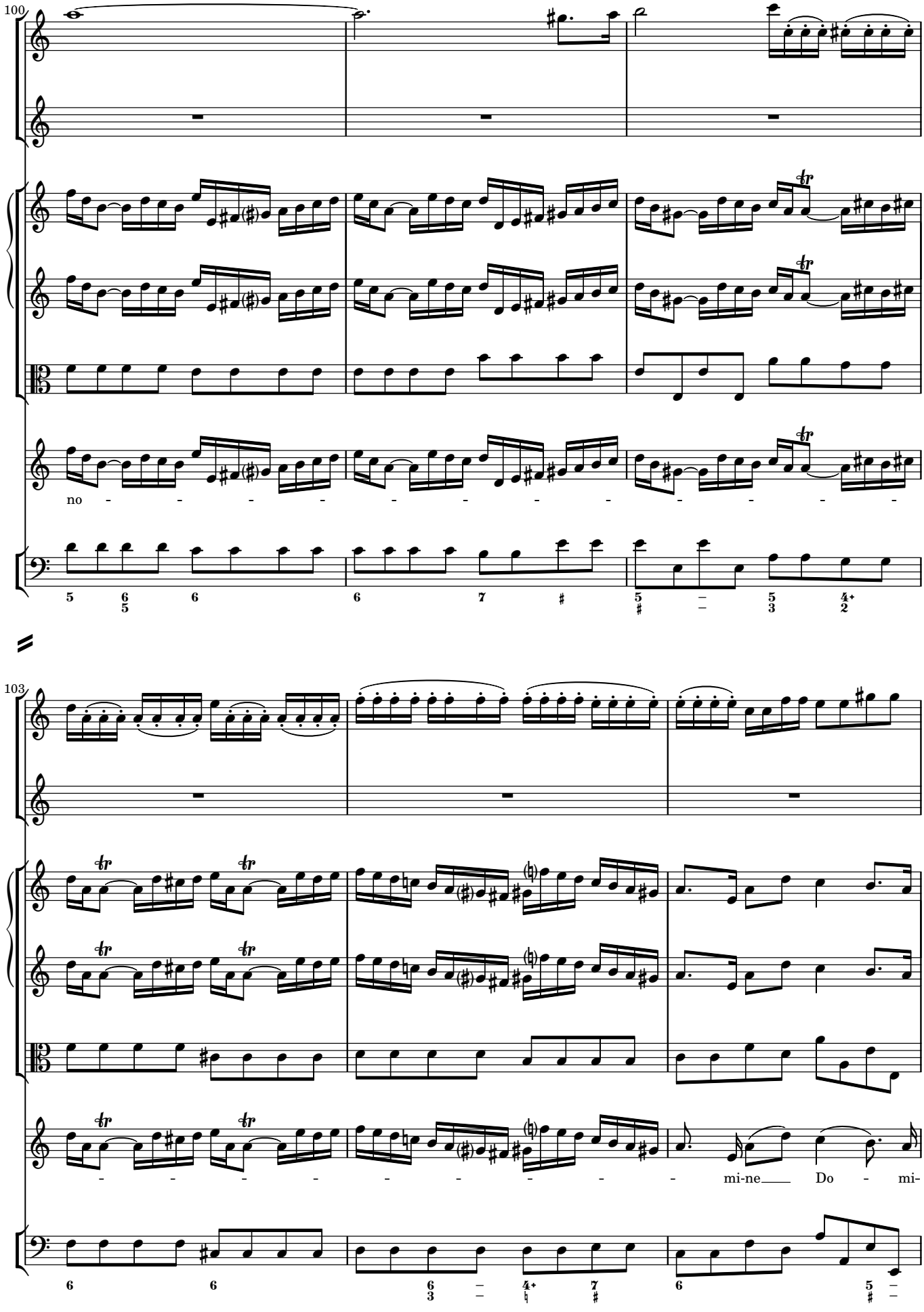
100
no - - - - - - - - - - - - - -
103
- - - - - - - - - mi-ne Do - mi-

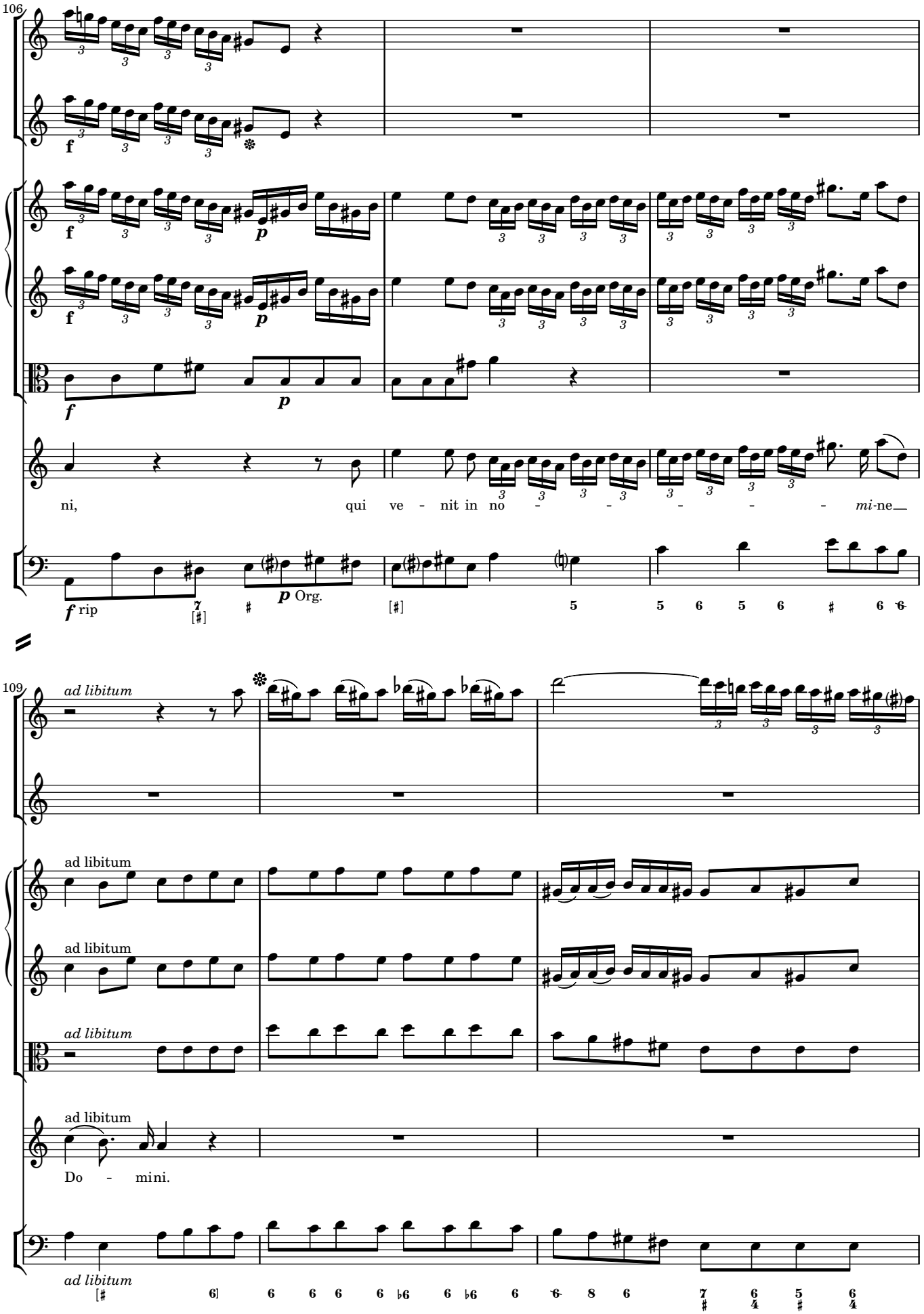
106
f
p
f rip
p Org.
ni, qui ve - nit in no - - - - - - mi-ne
109
ad libitum
Do - mini.

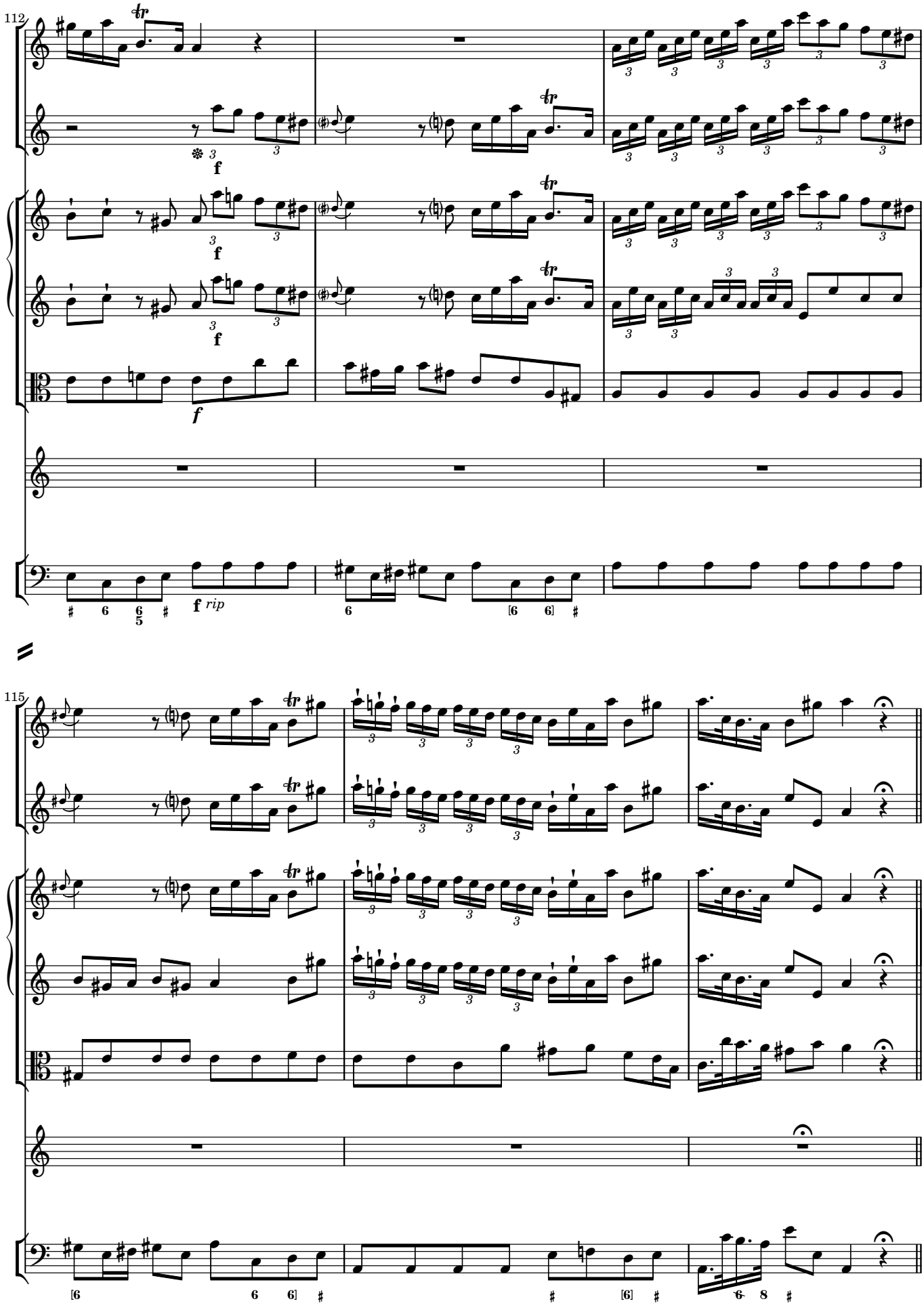
112
f
f
f
f rip
115

Osanna

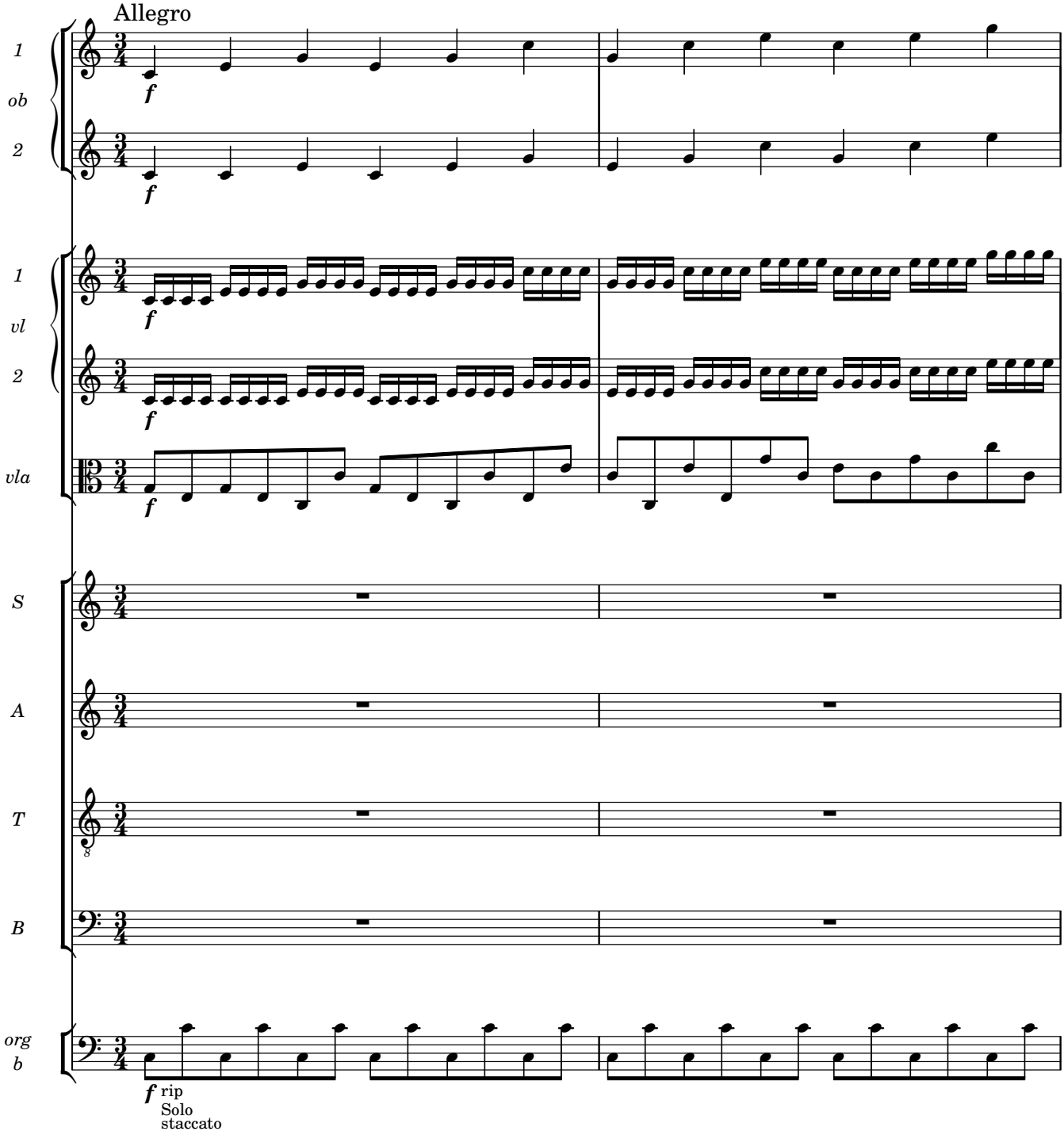

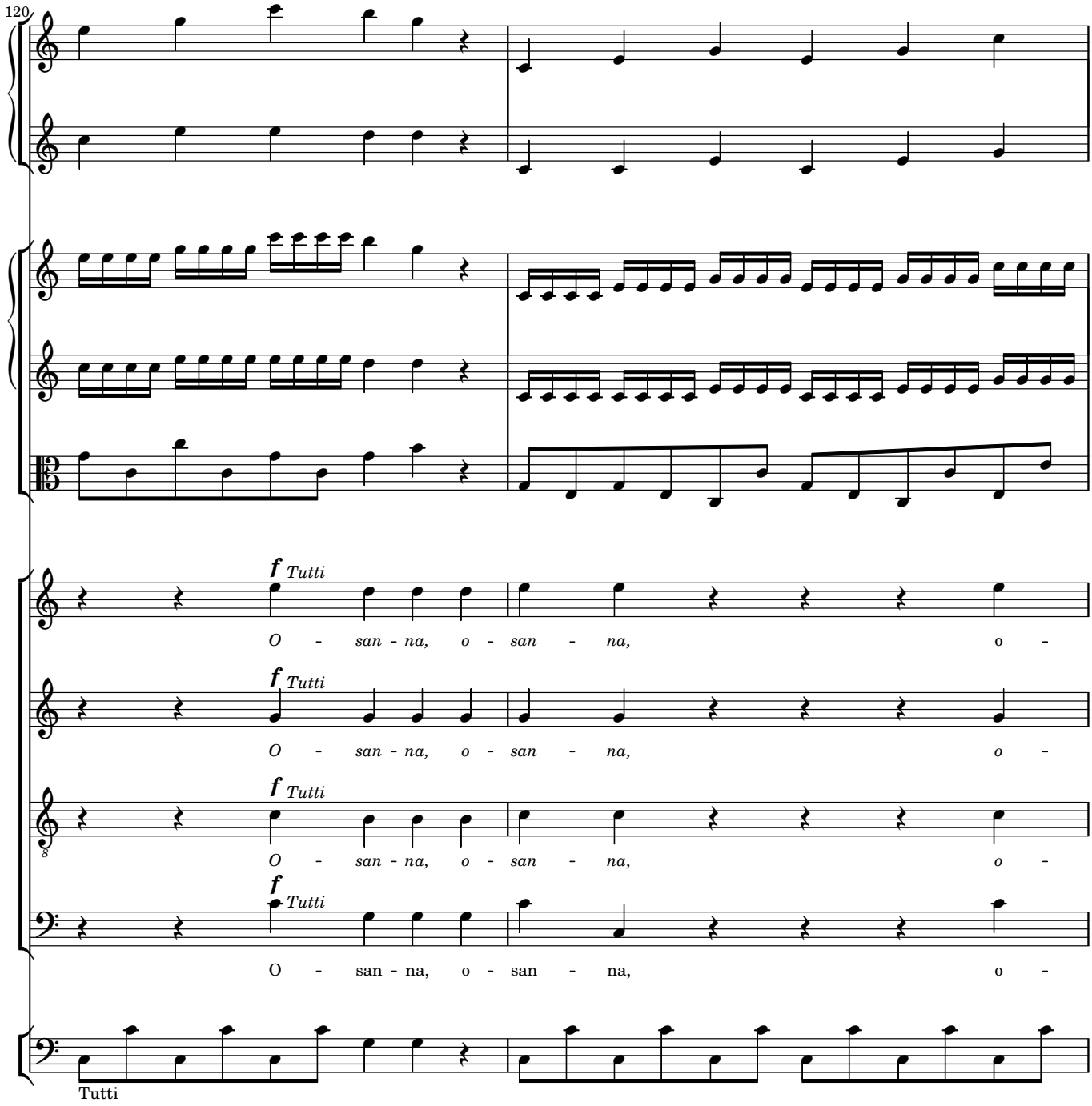
120
f Tutti
O - san - na, o - san - na, o -
f Tutti
O - san - na, o - san - na, o -
f Tutti
O - san - na, o - san - na, o -
f Tutti
O - san - na, o - san - na, o -
Tutti

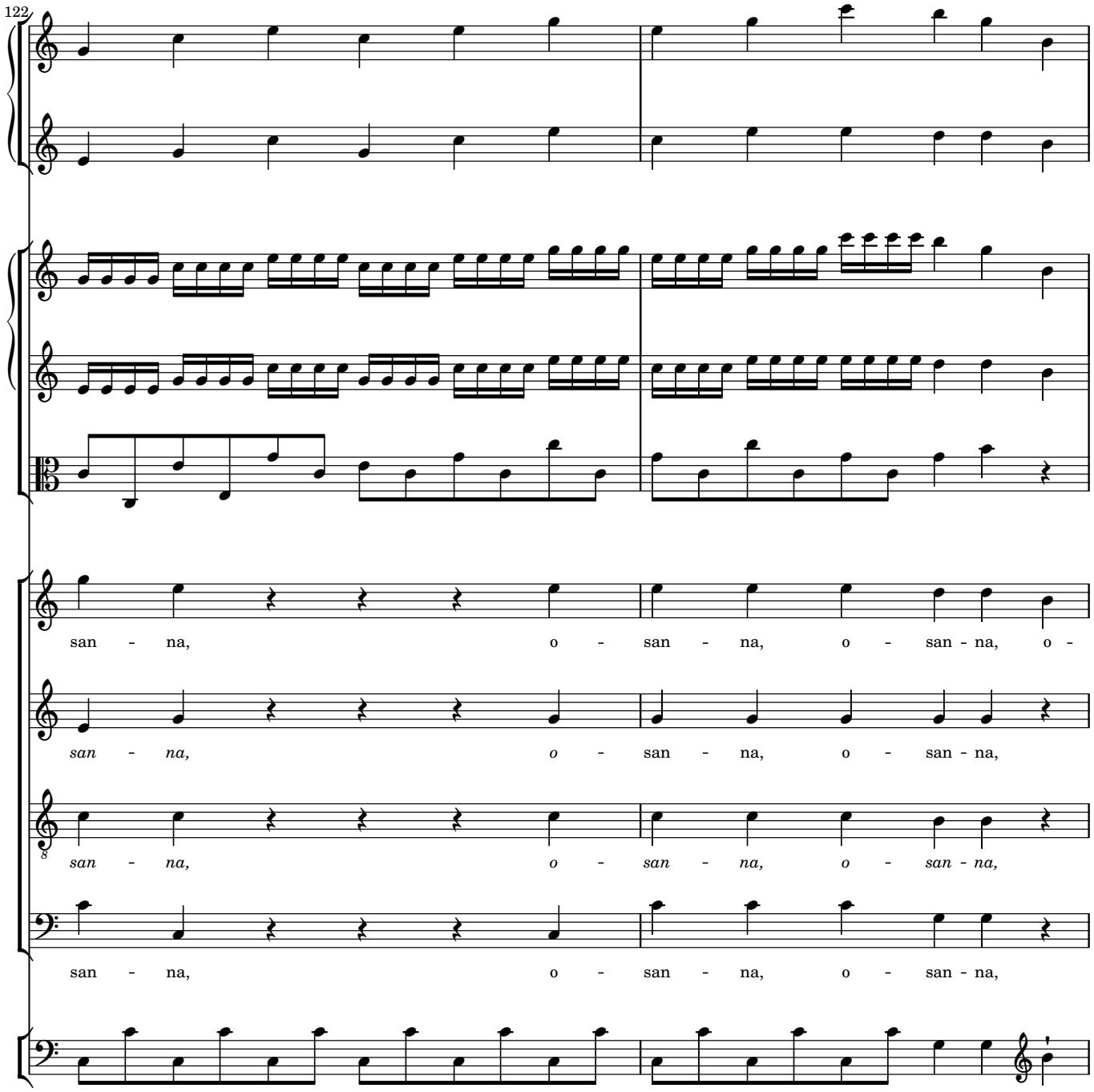
122
san - na, o - san - na, o - san - na, o -
san - na, o - san - na, o - san - na,
san - na, o - san - na, o - san - na,
san - na, o - san - na, o - san - na,

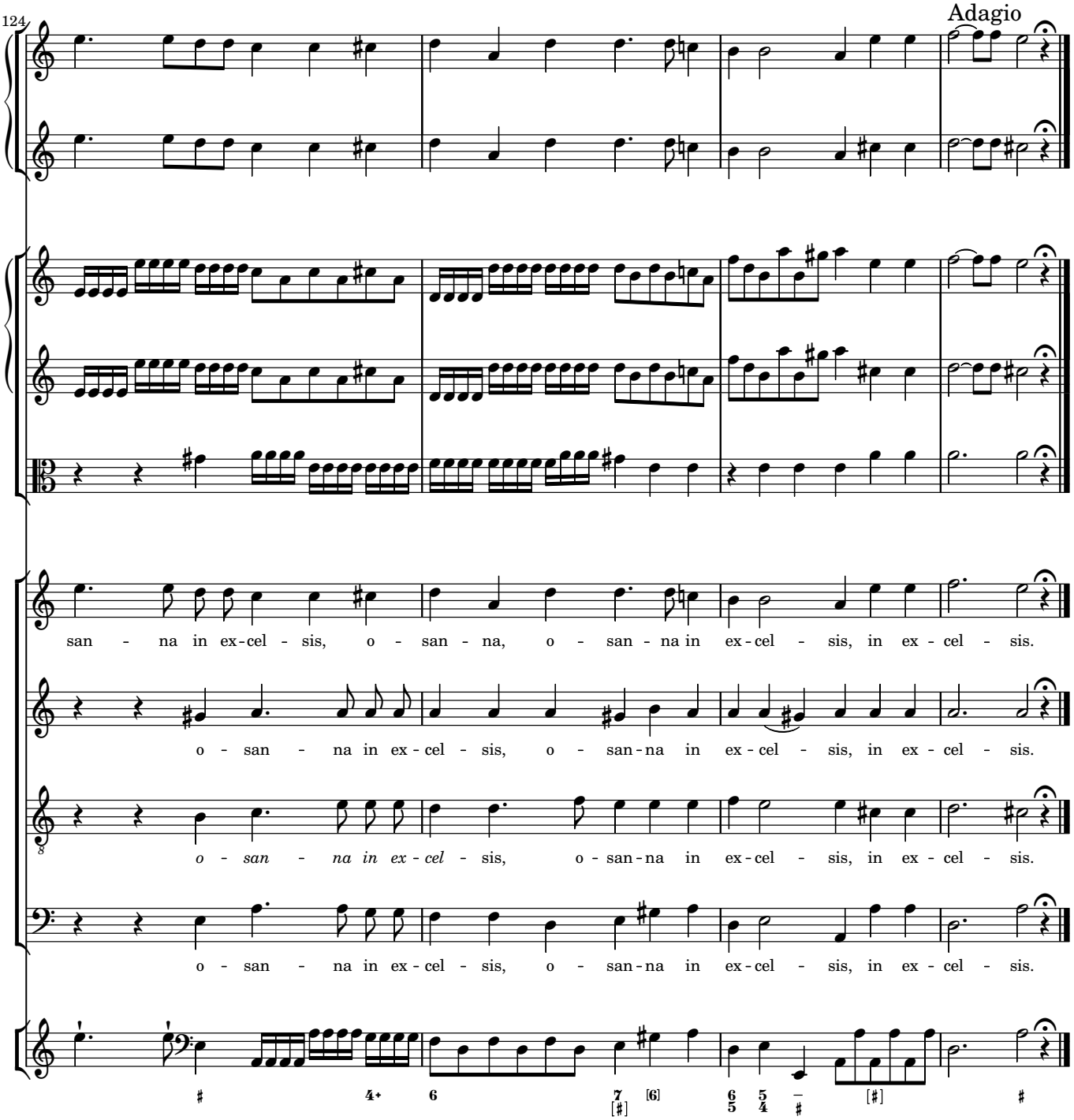
124
Adagio
san - na in ex-cel - sis, o - san - na, o - san - na in ex-cel - sis, in ex - cel - sis.
o - san - na in ex - cel - sis, o - san-na in ex - cel - sis, in ex - cel - sis.
o - san - na in ex - cel - sis, o - san-na in ex-cel - sis, in ex - cel - sis.
o - san - na in ex - cel - sis, o - san-na in ex-cel - sis, in ex - cel - sis.

5 Agnus Dei

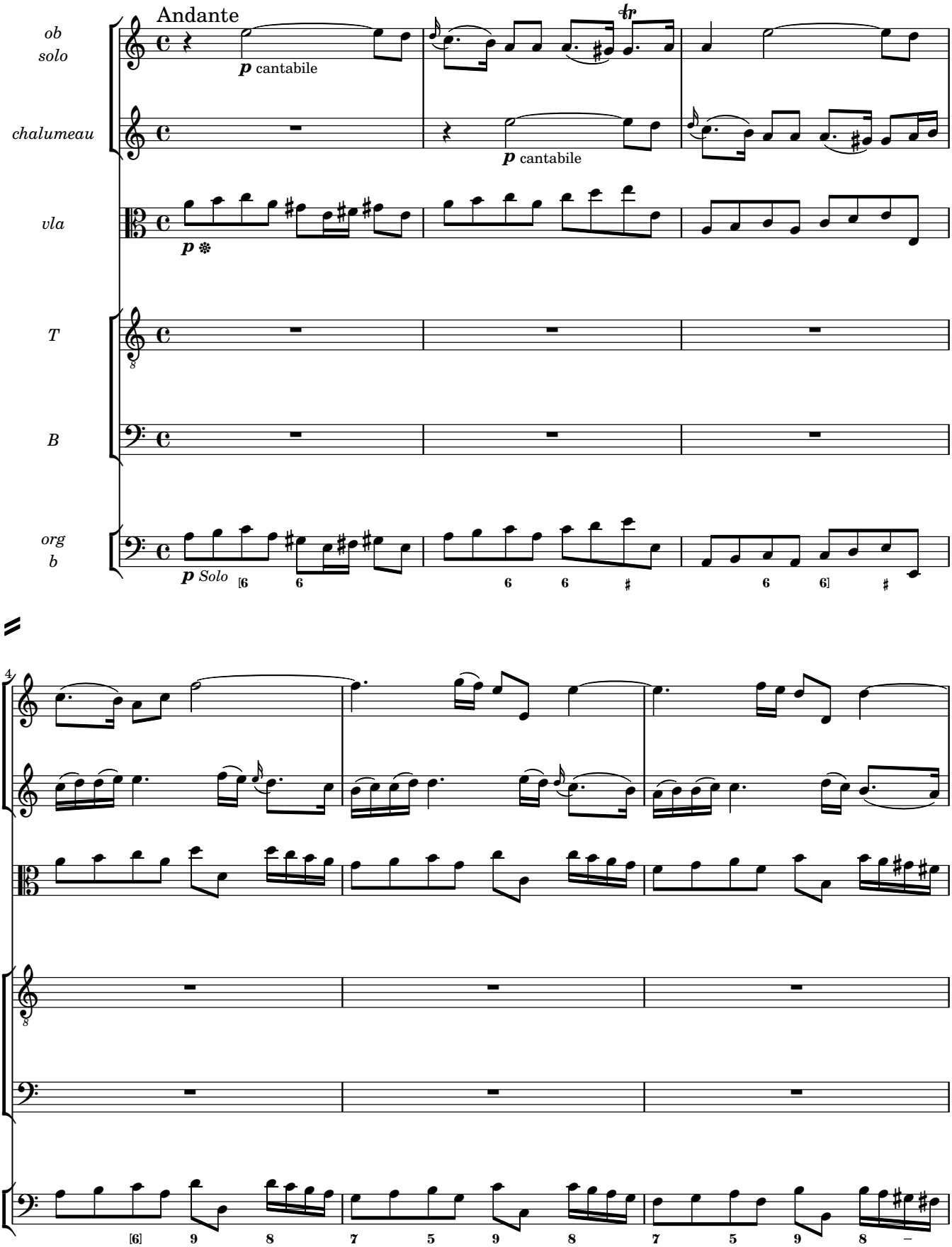
Andante
ob solo
p cantabile
chalumeau
p cantabile
vla
p
T
B
org b
p Solo
4

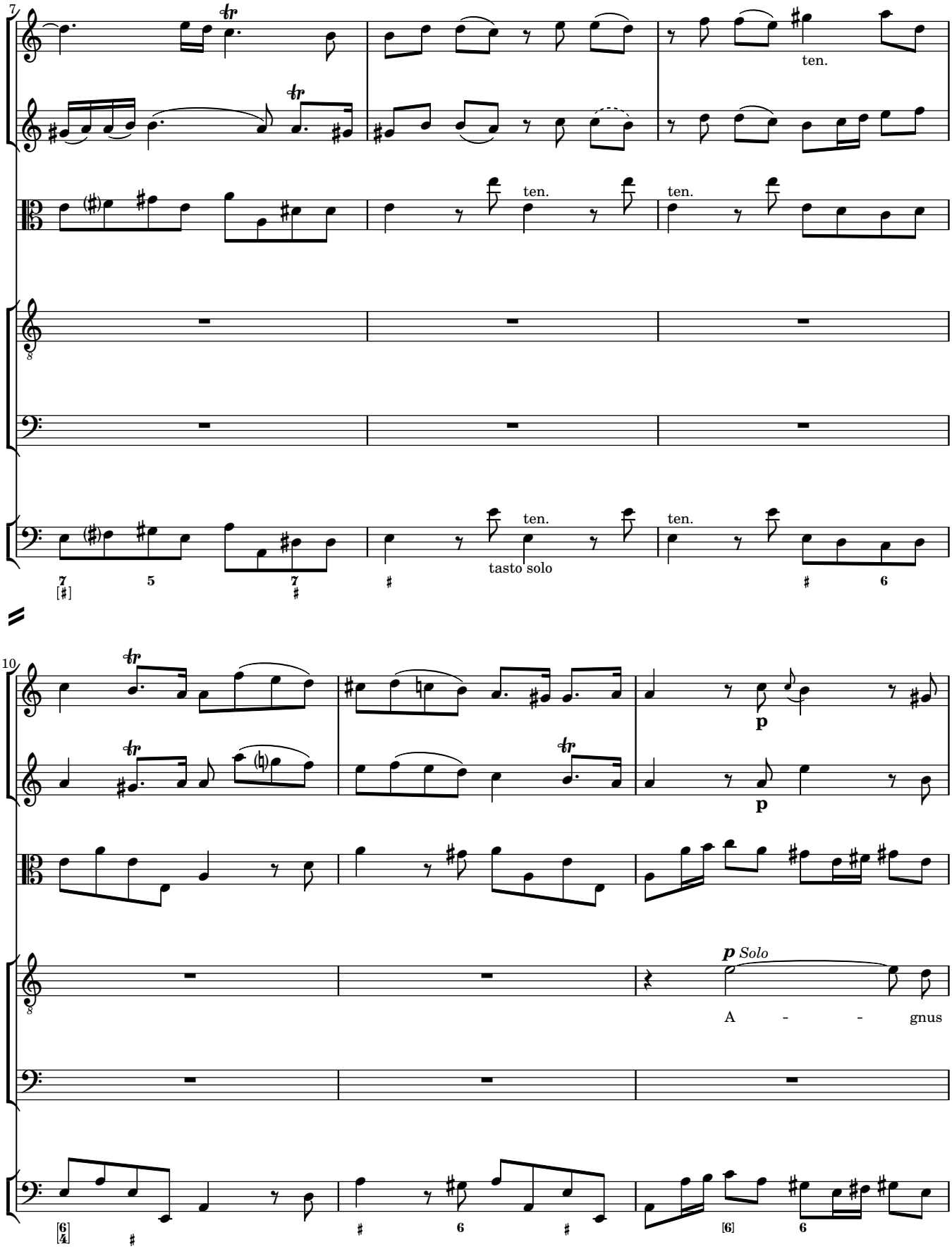
7
ten.
ten.
ten.
tasto solo
ten.
ten.
10
p
p
p Solo
A - - gnus

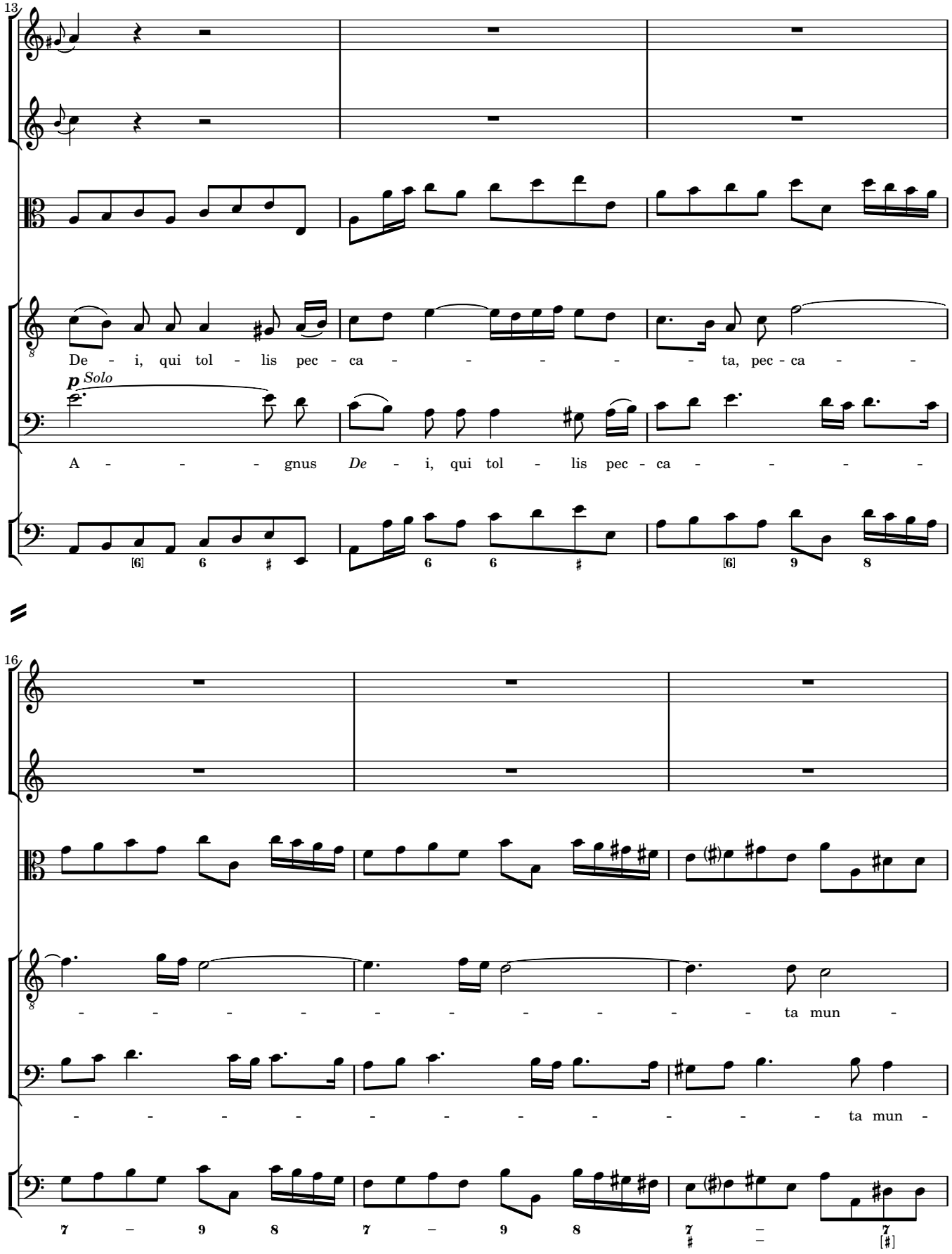
13
De - i, qui tol - lis pec - ca - - - - - - ta, pec - ca - -
p Solo
A - - - - gnus De - i, qui tol - lis pec - ca - - - - -
16
- - - - - - - - - - - ta mun -
- - - - - - - - - - - ta mun -

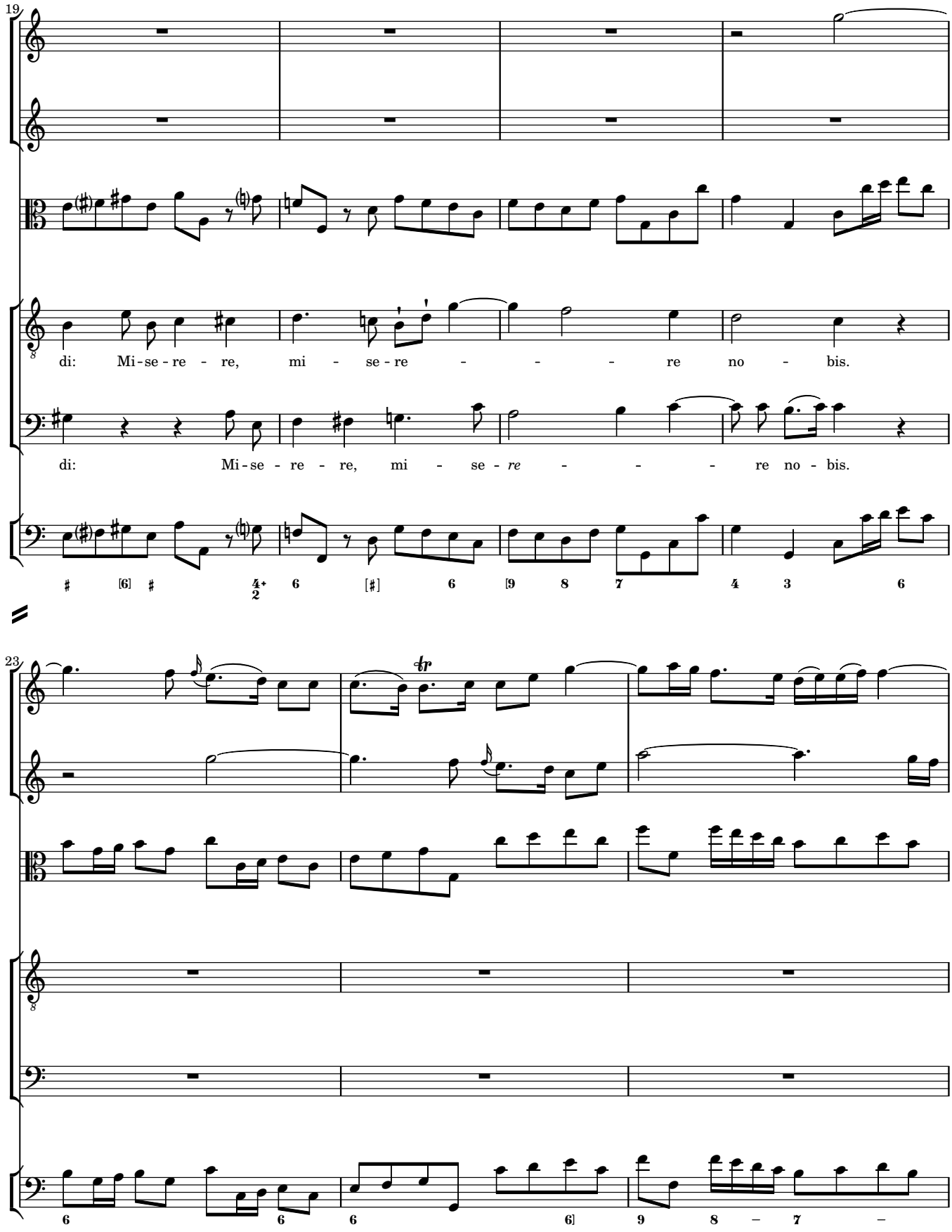
19
di: Mi-se-re - re, mi - se-re - - - re no - bis.
di: Mi-se - re - re, mi - se-re - - - re no - bis.
23

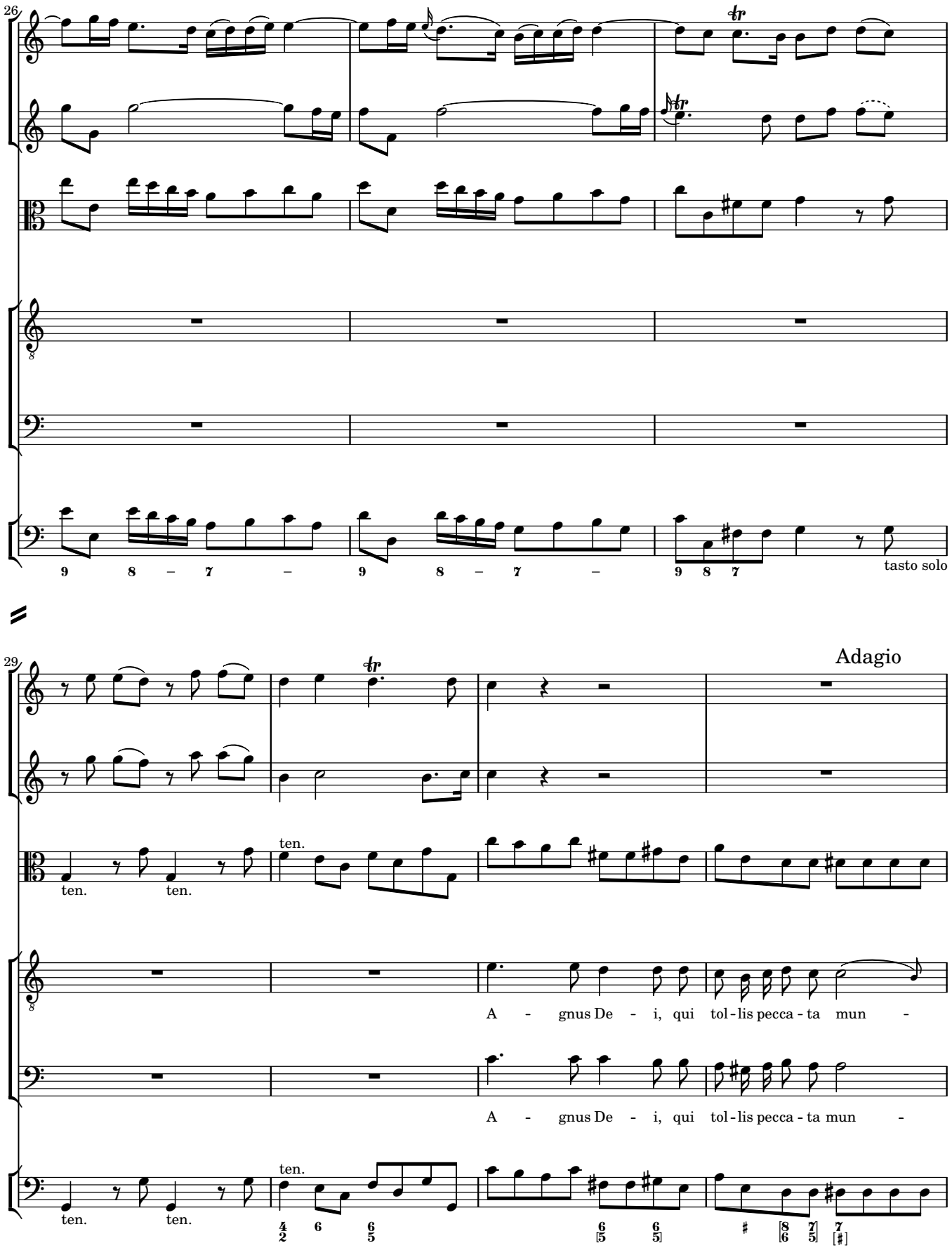
26
9 8 – 7 – 9 8 – 7 – 9 8 7
tasto solo
29
Adagio
ten. ten. ten.
ten. ten.
A - gnus De - i, qui tol - lis pecca - ta mun -
A - gnus De - i, qui tol - lis pecca - ta mun -

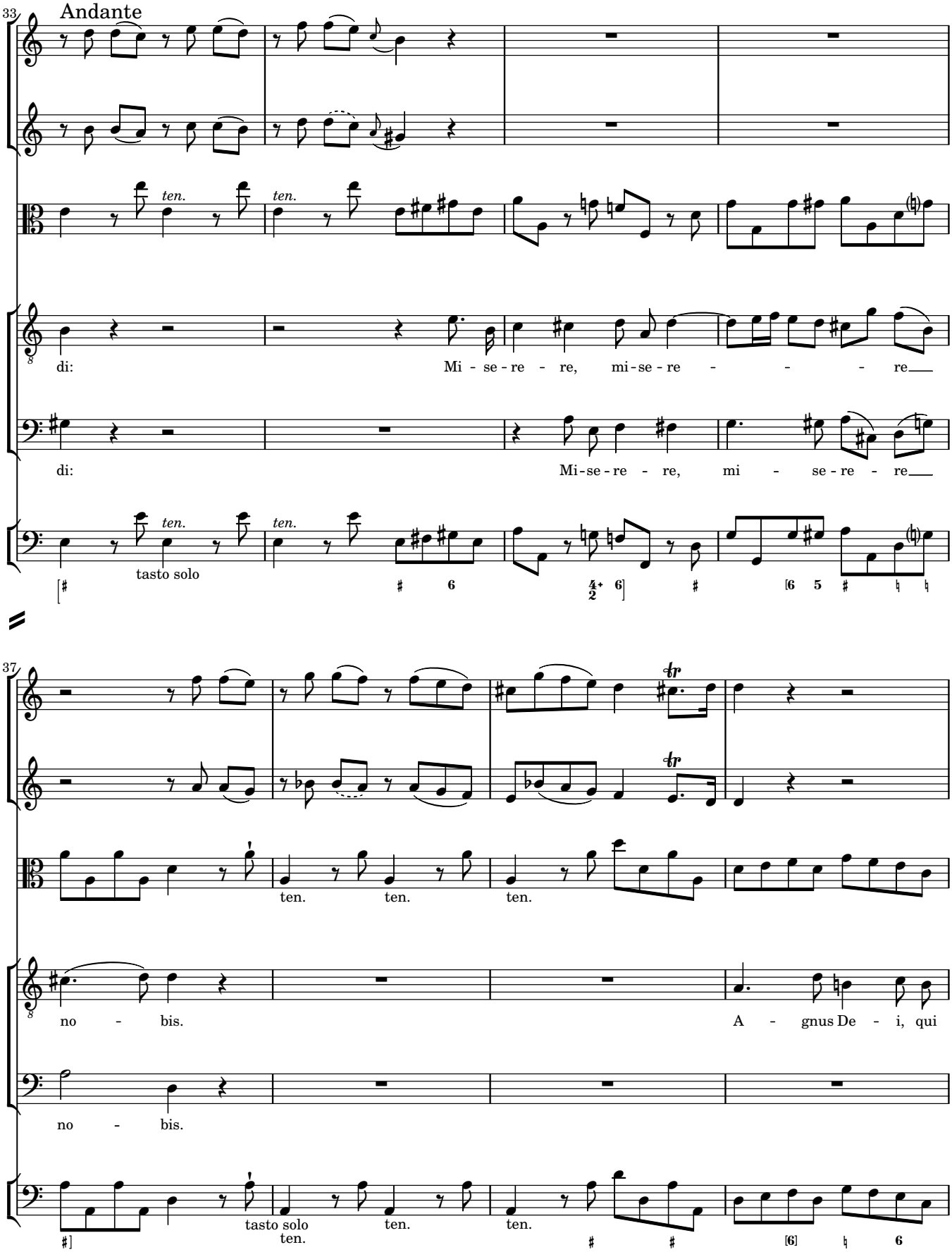
33
Andante
ten.
ten.
di:
Mi - se - re - re, mi - se - re - - - - re
di:
Mi - se - re - re, mi - se - re - re
tasto solo
37
ten.
ten.
ten.
no - bis.
A - gnus De - i, qui
no - bis.
tasto solo
ten.
ten.
ten.

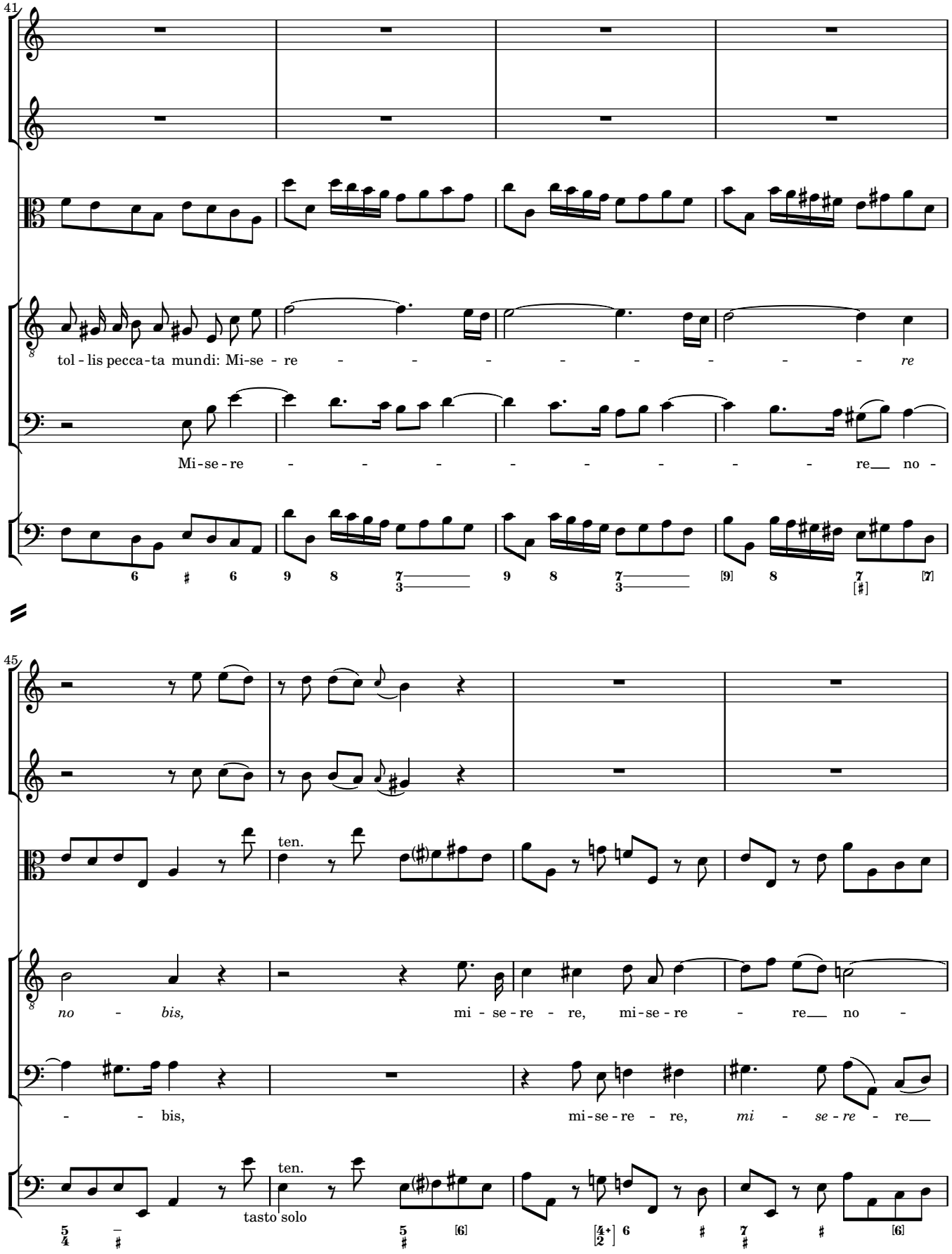
41
tol - lis pecca-ta mundi: Mi-se - re - - - - - - - - - re
Mi-se-re - - - - - - - - - re no -
45
no - bis,
mi - se-re - re, mi-se-re - re no -
- - bis,
mi-se-re - re, mi - se-re - re
ten.
tasto solo
ten.

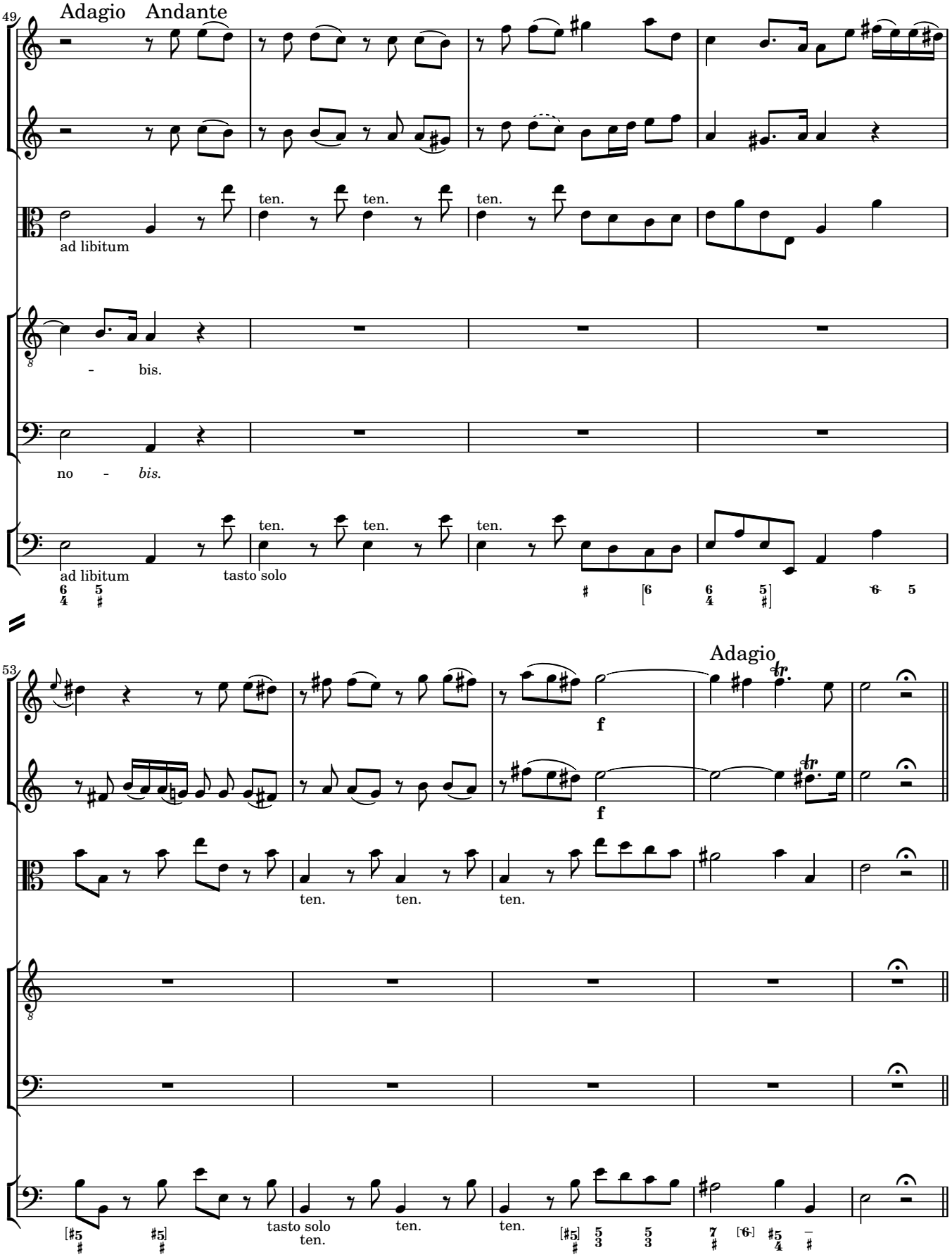
49
Adagio Andante
ten.
ten.
ten.
ad libitum
- bis.
no - bis.
ad libitum
tasto solo
ten.
ten.
ten.
53
Adagio
f
f
tr.
tr.
ten.
ten.
ten.
tasto solo
ten.
ten.
ten.

Dona nobis pacem

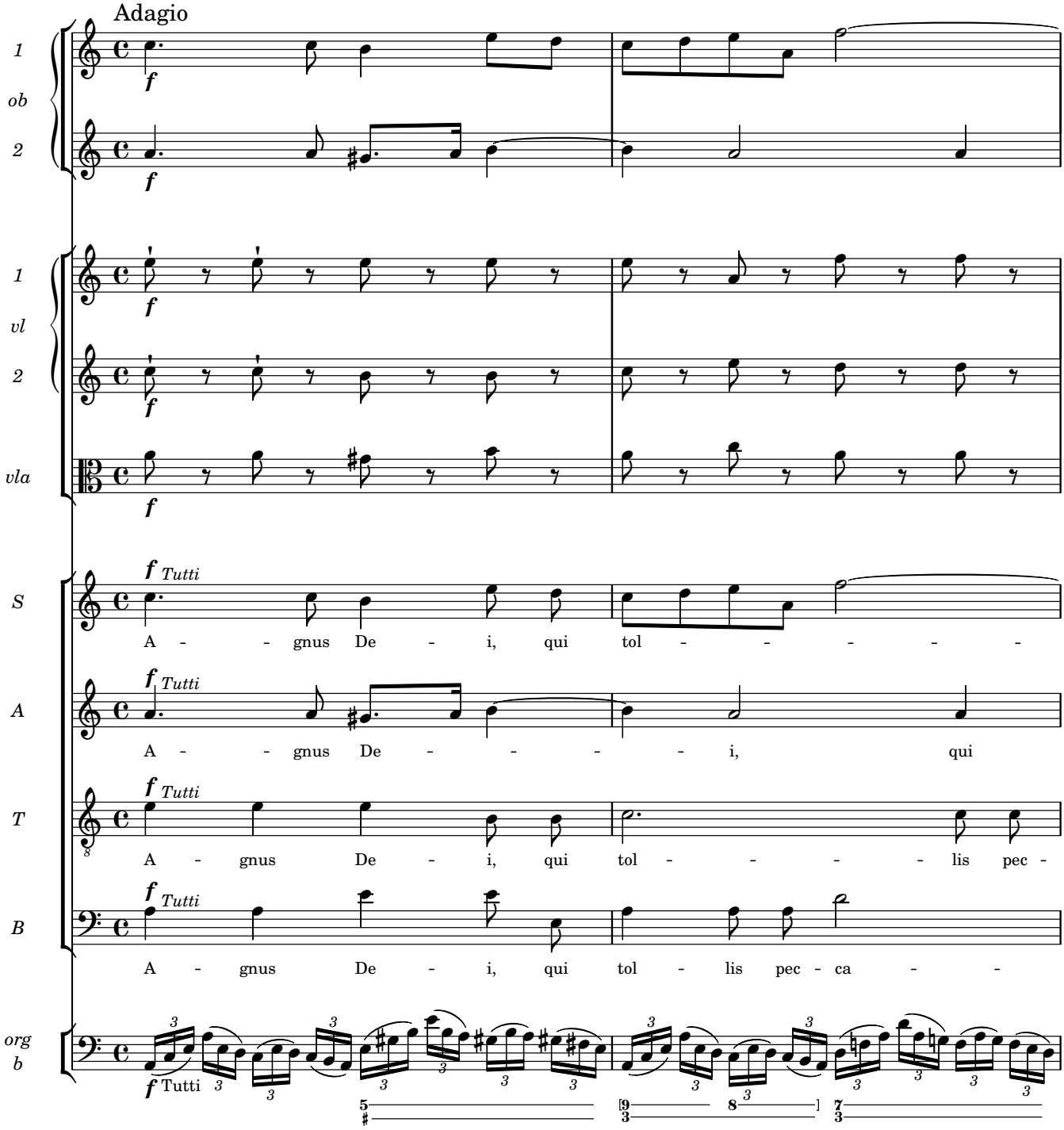

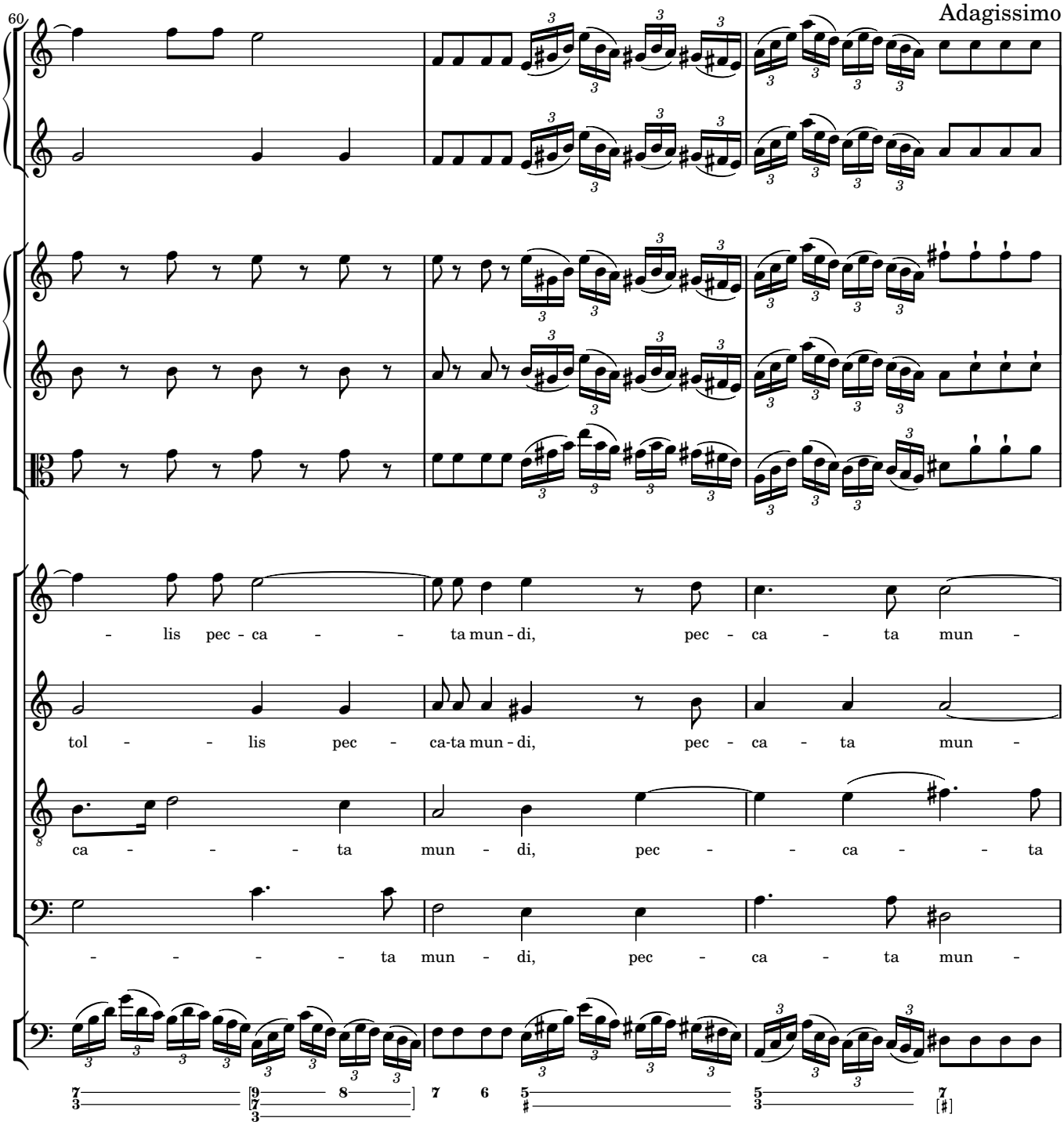
60
Adagissimo
- lis pec - ca - - ta mun - di, pec - ca - ta mun -
tol - - lis pec - ca-ta mun - di, pec - ca - ta mun -
ca - - - - ta mun - di, pec - - ca - - ta
- - - - - ta mun - di, pec - ca - ta mun -

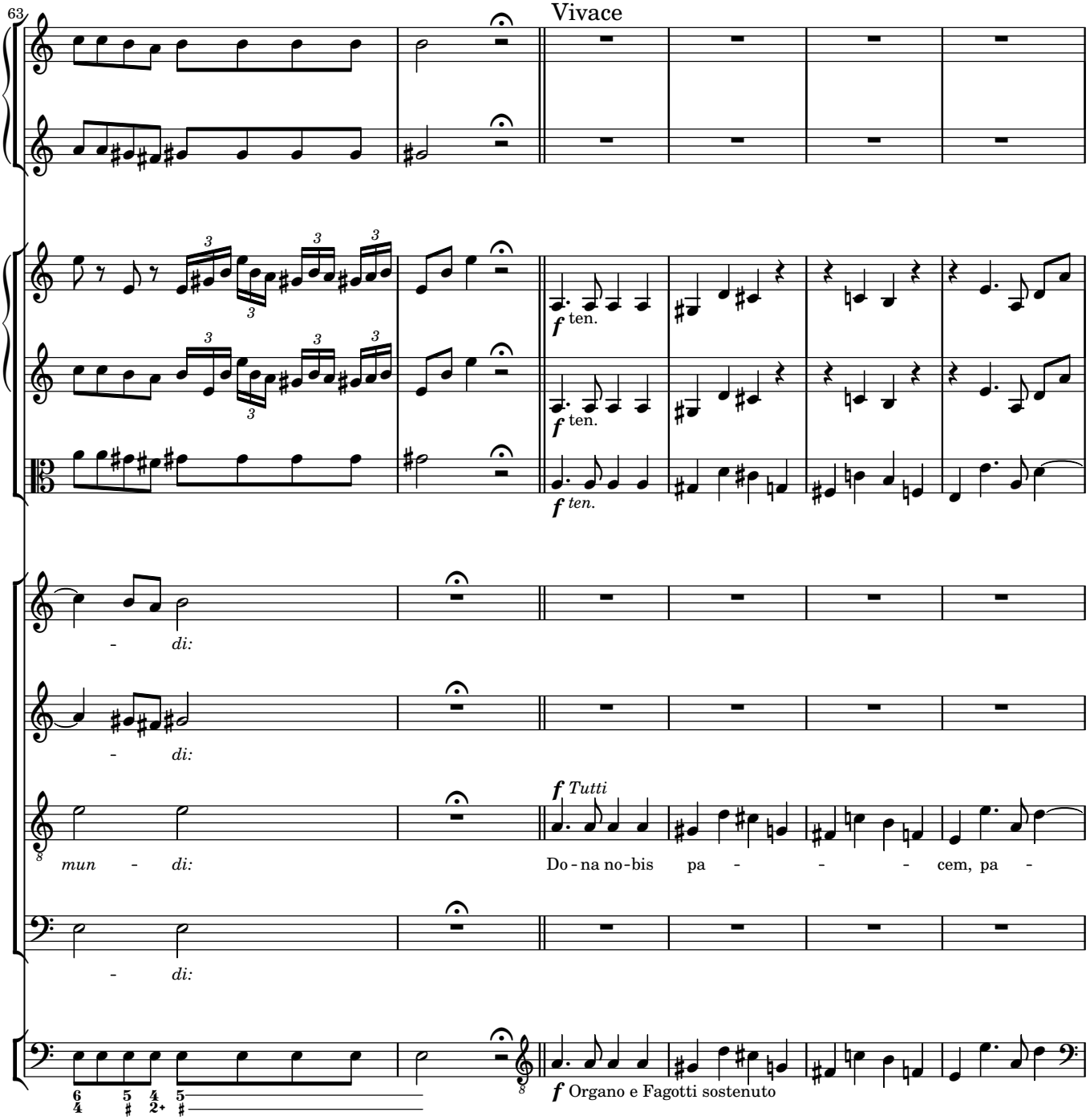
63
Vivace
f ten.
f ten.
f ten.
- di:
- di:
mun - di:
- di:
f Tutti
Do - na no - bis pa - - - cem, pa -
f Organo e Fagotti sostenuto

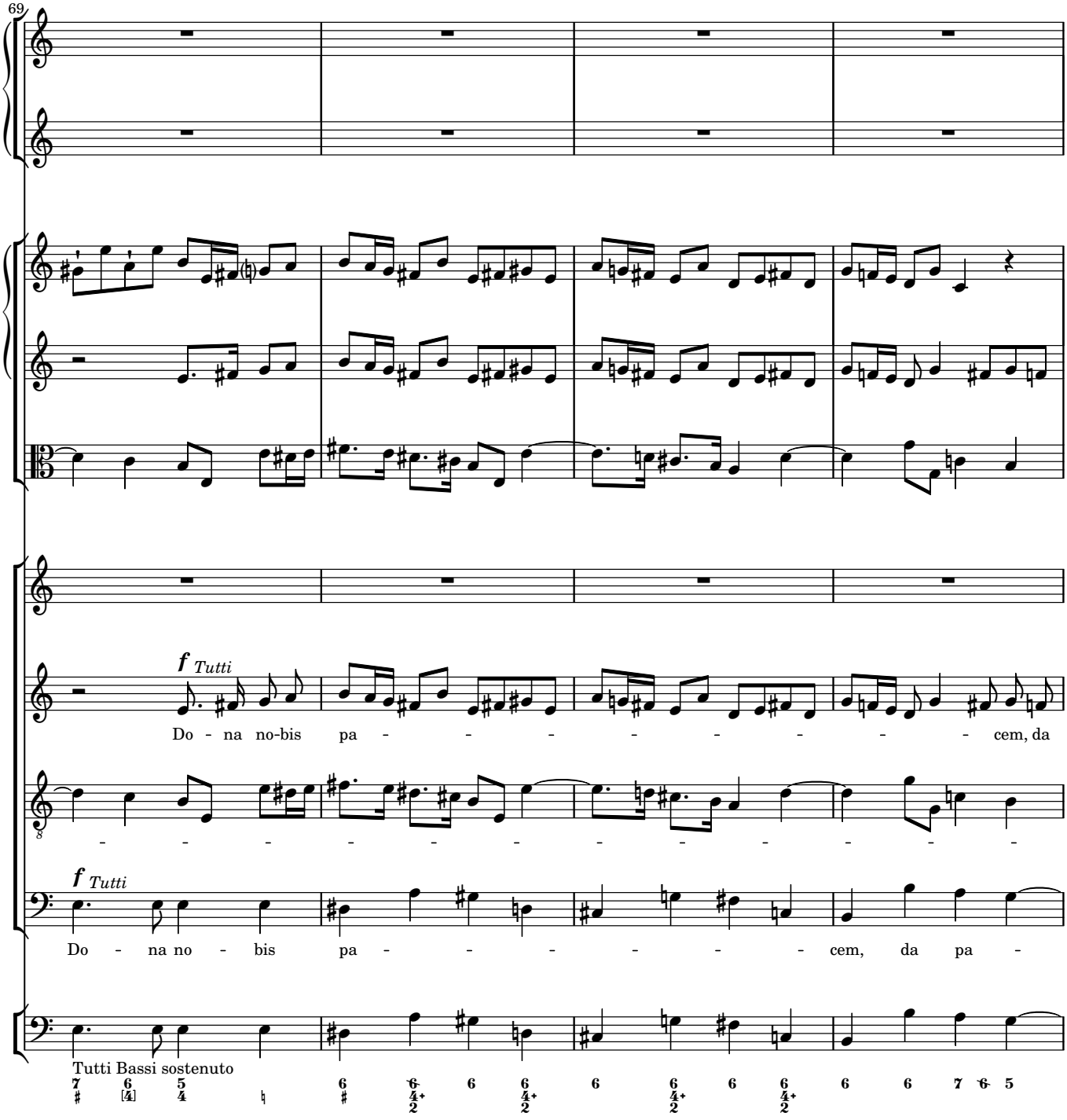
69
f Tutti
Do - na no-bis pa - - - - - - - - cem, da
f Tutti
Do - na no - bis pa - - - - - - cem, da pa -
Tutti Bassi sostenuto

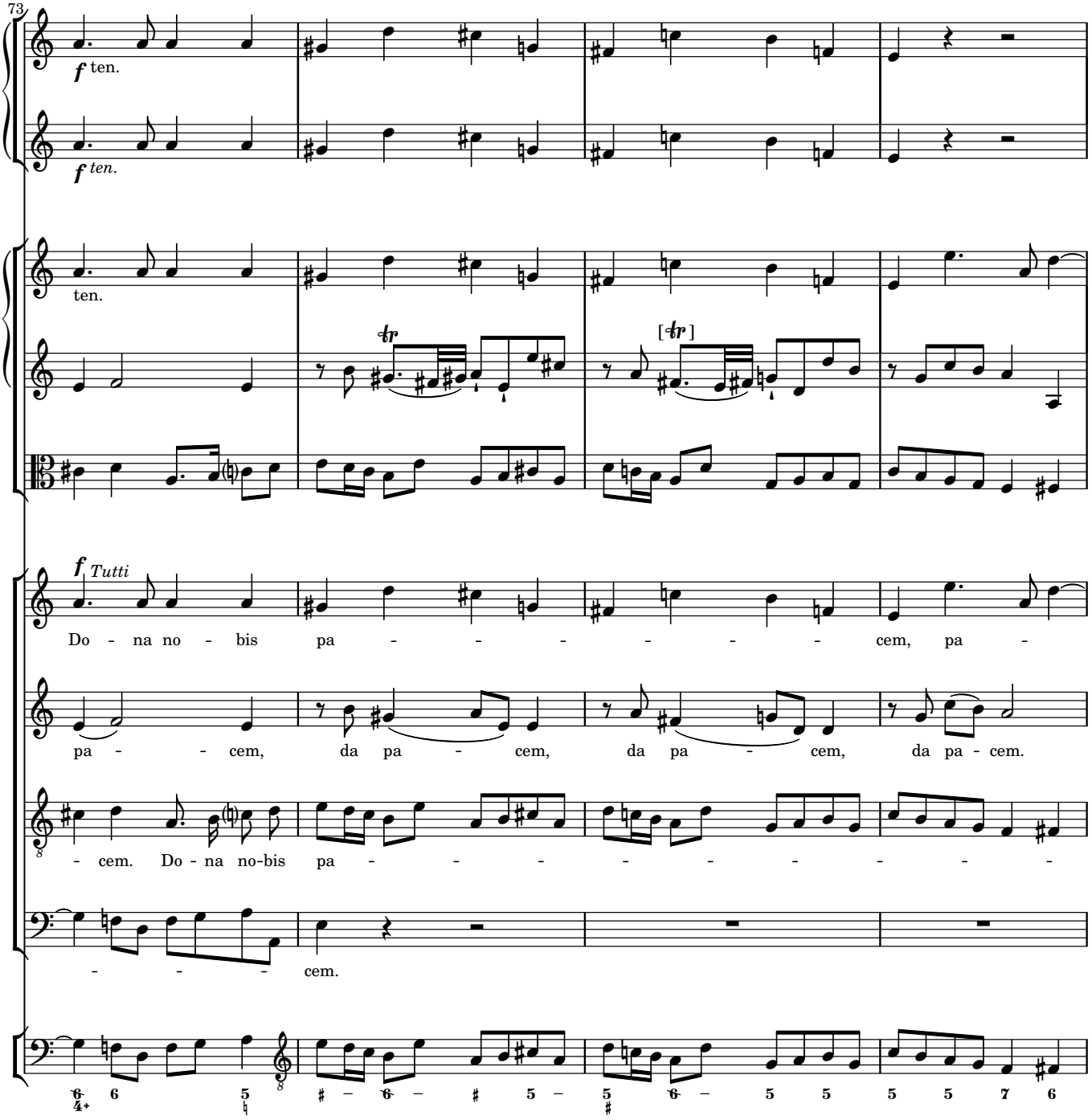
73
f ten.
f ten.
ten.
[tr]
[tr]
f Tutti
Do - na no - bis pa - - - - - - - cem, pa -
pa - - cem, da pa - cem, da pa - cem, da pa - cem.
- cem. Do - na no-bis pa - - - - - - - - -
- - - cem.

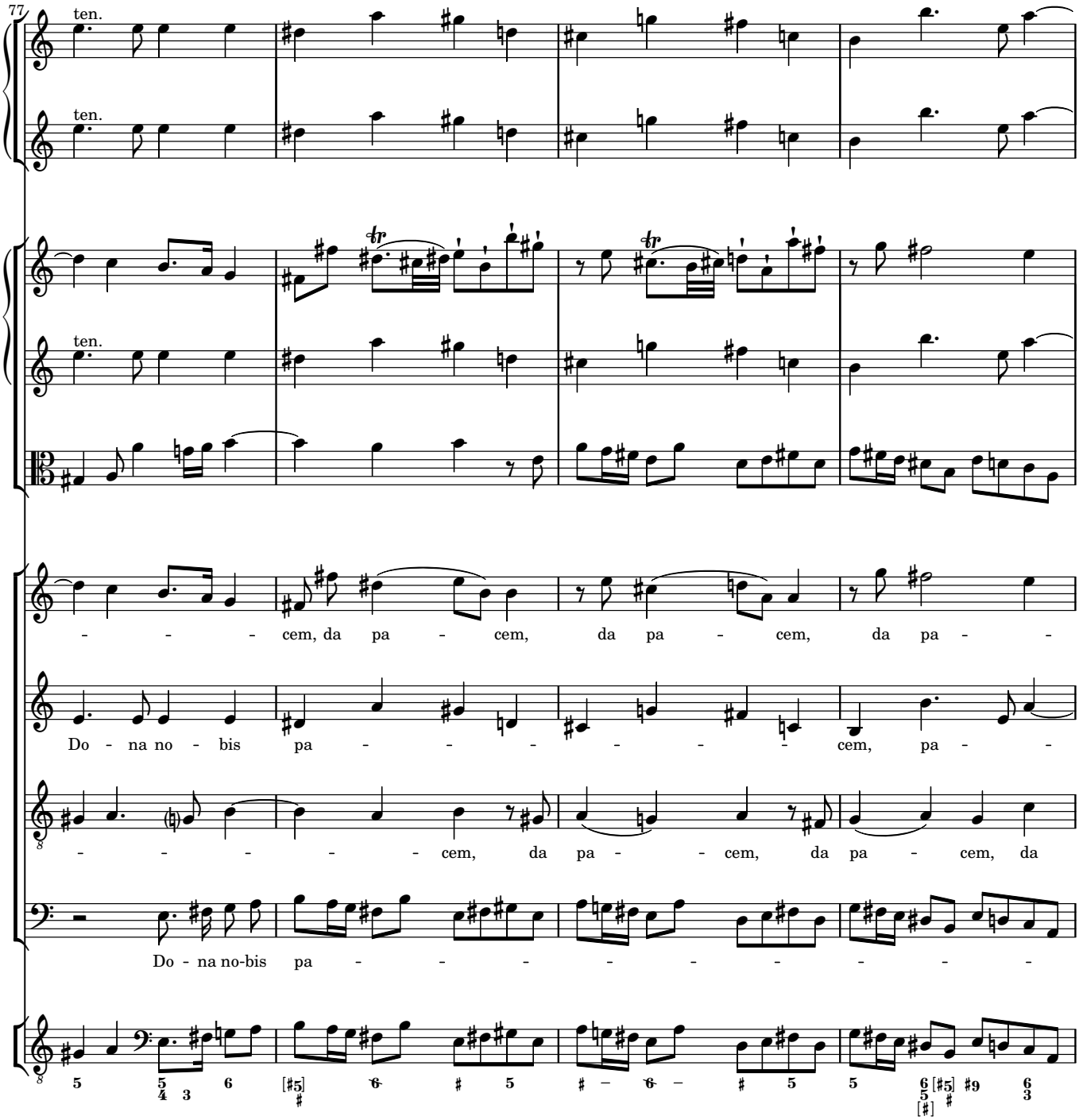
77
ten.
ten.
ten.
– – – – cem, da pa – cem, da pa – cem, da pa – –
Do – na no – bis pa – – – – – – – cem, pa – –
– – – – – – cem, da pa – – cem, da pa – cem, da
Do – na no-bis pa – – – – – – – – –

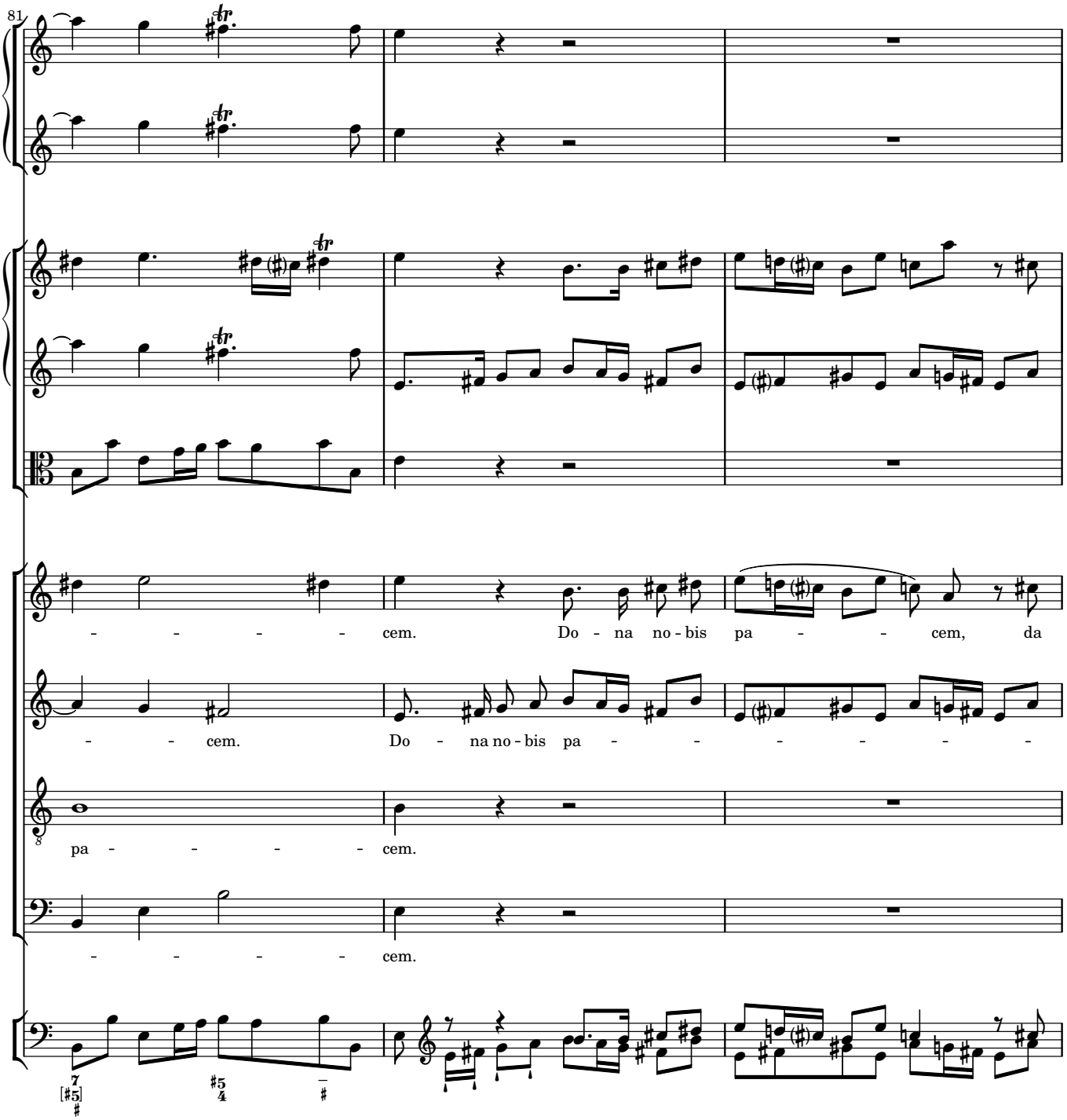
81
- - - - - cem. Do - na no - bis pa - - cem, da
- - cem. Do - na no - bis pa - - - - - -
pa - - - - - cem.
- - - - - cem.

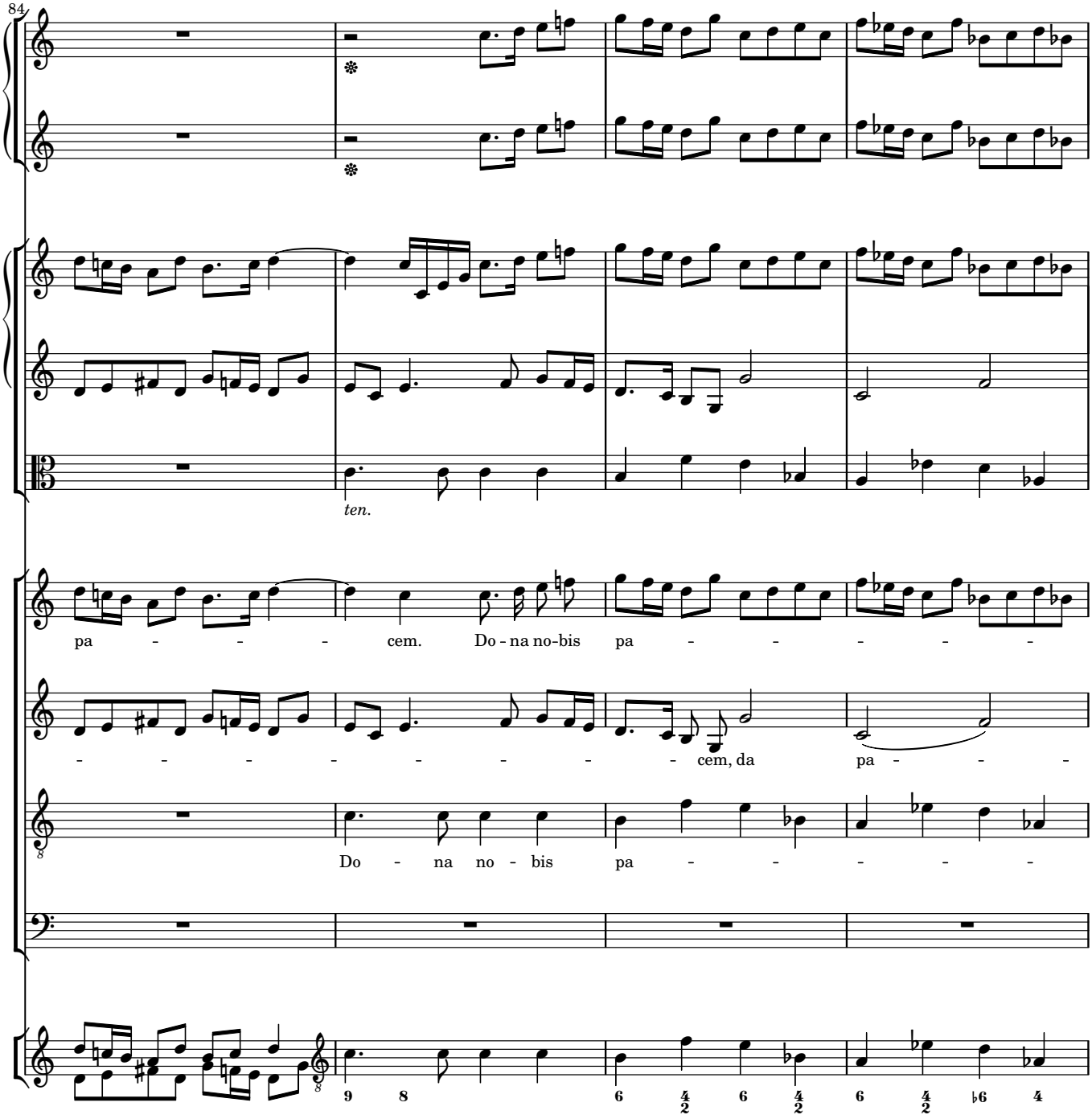
84
ten.
pa - - - - cem. Do - na no-bis pa - - - - - -
- - - - - - - - - - cem, da pa - - - -
Do - na no - bis pa - - - - -

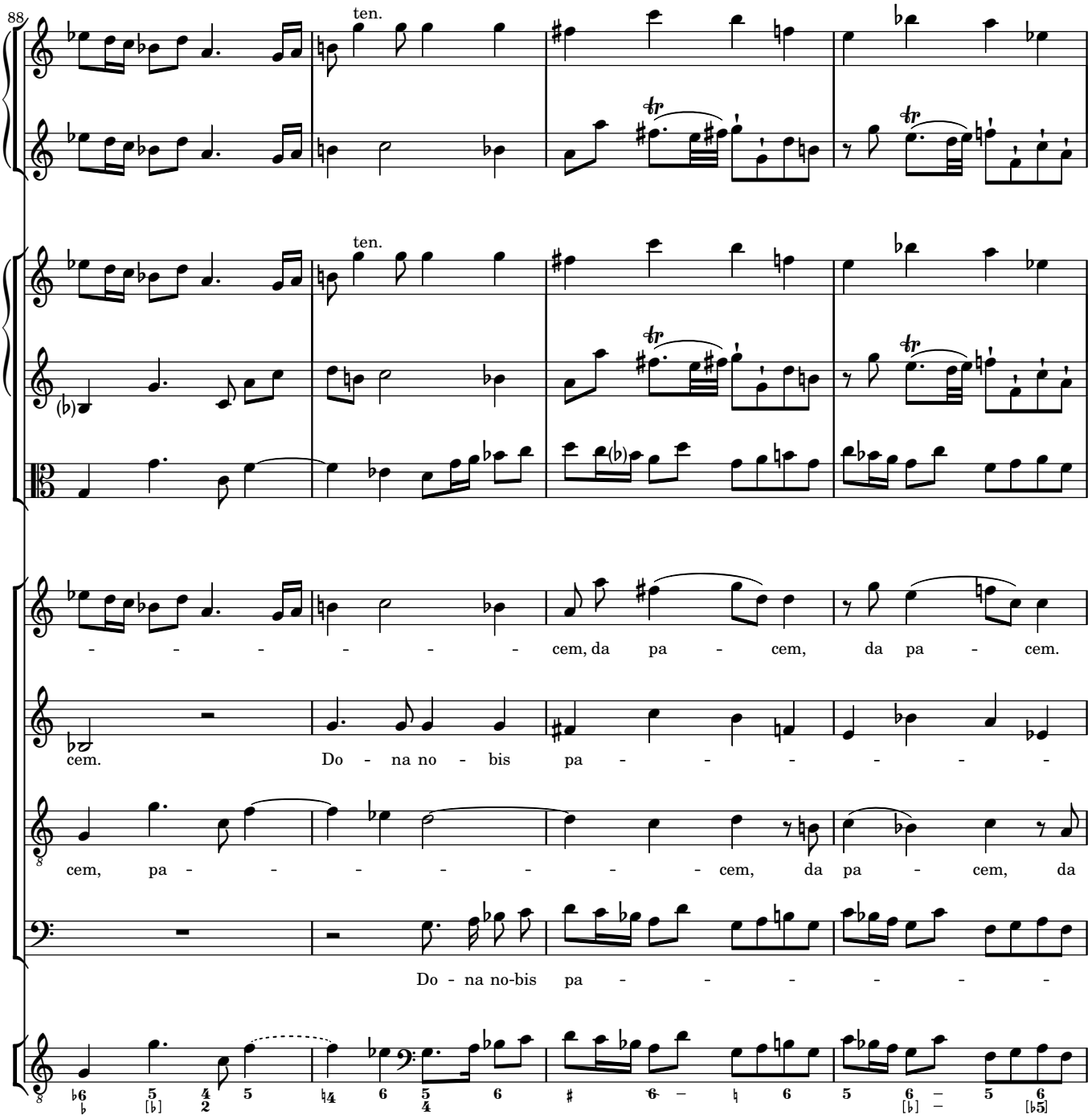
88
ten.
ten.
cem, da pa - cem, da pa - cem.
cem. Do - na no - bis pa - - - - - - -
cem, pa - - - - - - - - cem, da pa - cem, da
Do - na no-bis pa - - - - - - -

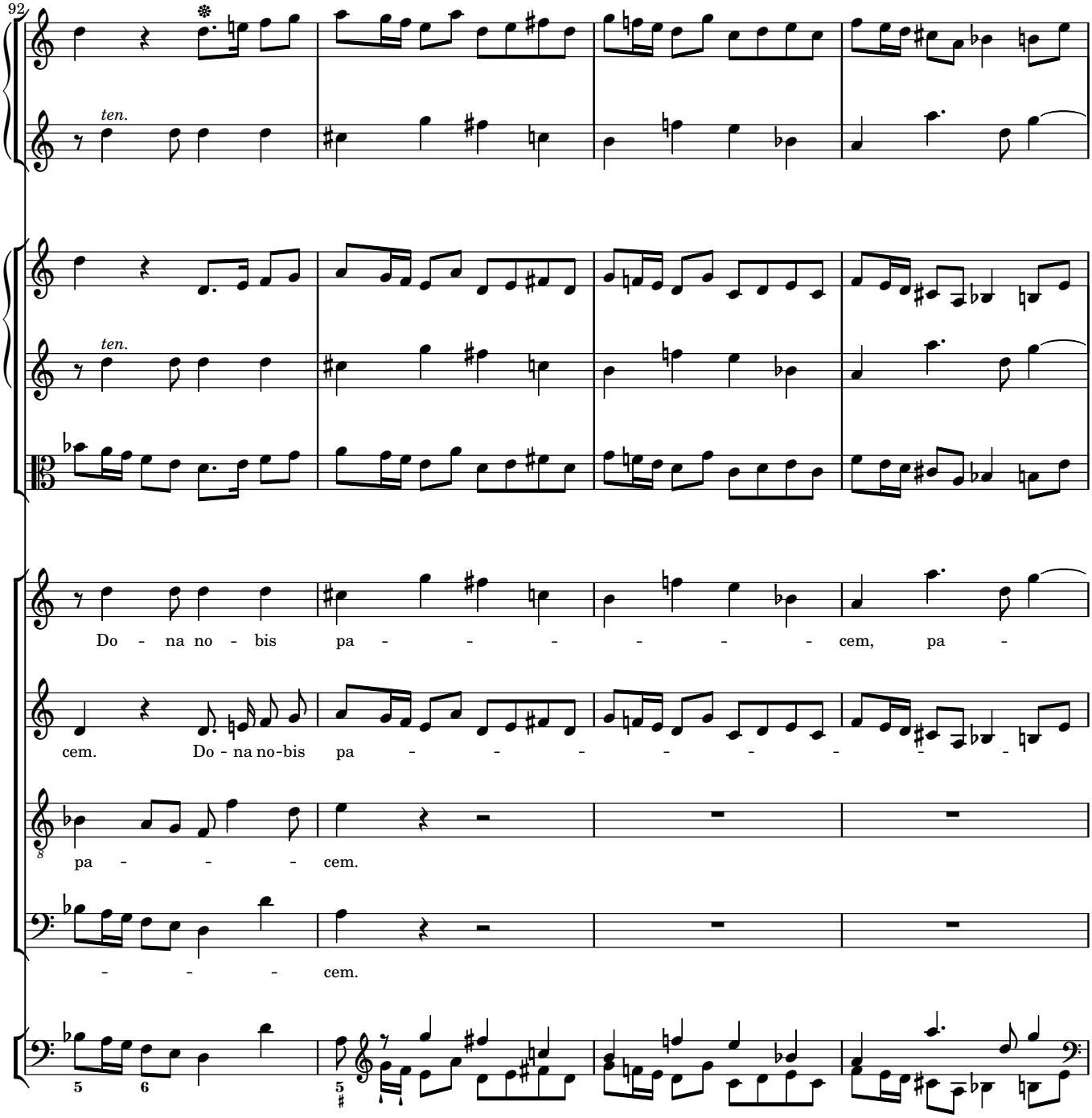
92
ten.
ten.
Do - na no - bis pa - - - - - - - cem, pa -
cem. Do - na no-bis pa - - - - - - - -
pa - - - cem.
- - - cem.

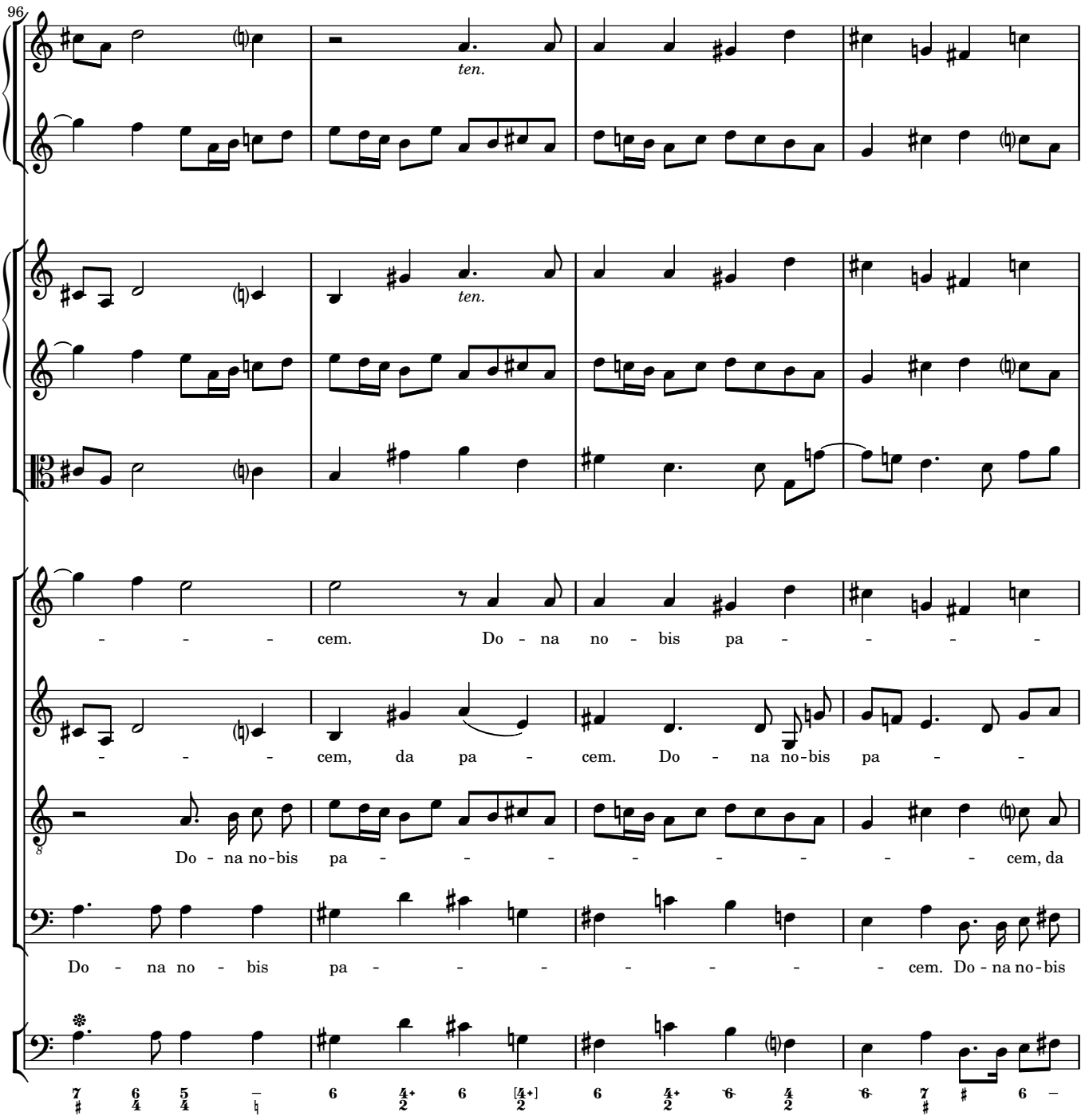
96
ten.
ten.
- - - - cem. Do - na no - bis pa - - - - -
- - - - cem, da pa - cem. Do - na no-bis pa - - -
Do - na no-bis pa - - - - - - - - - cem, da
Do - na no - bis pa - - - - - - - cem. Do - na no-bis

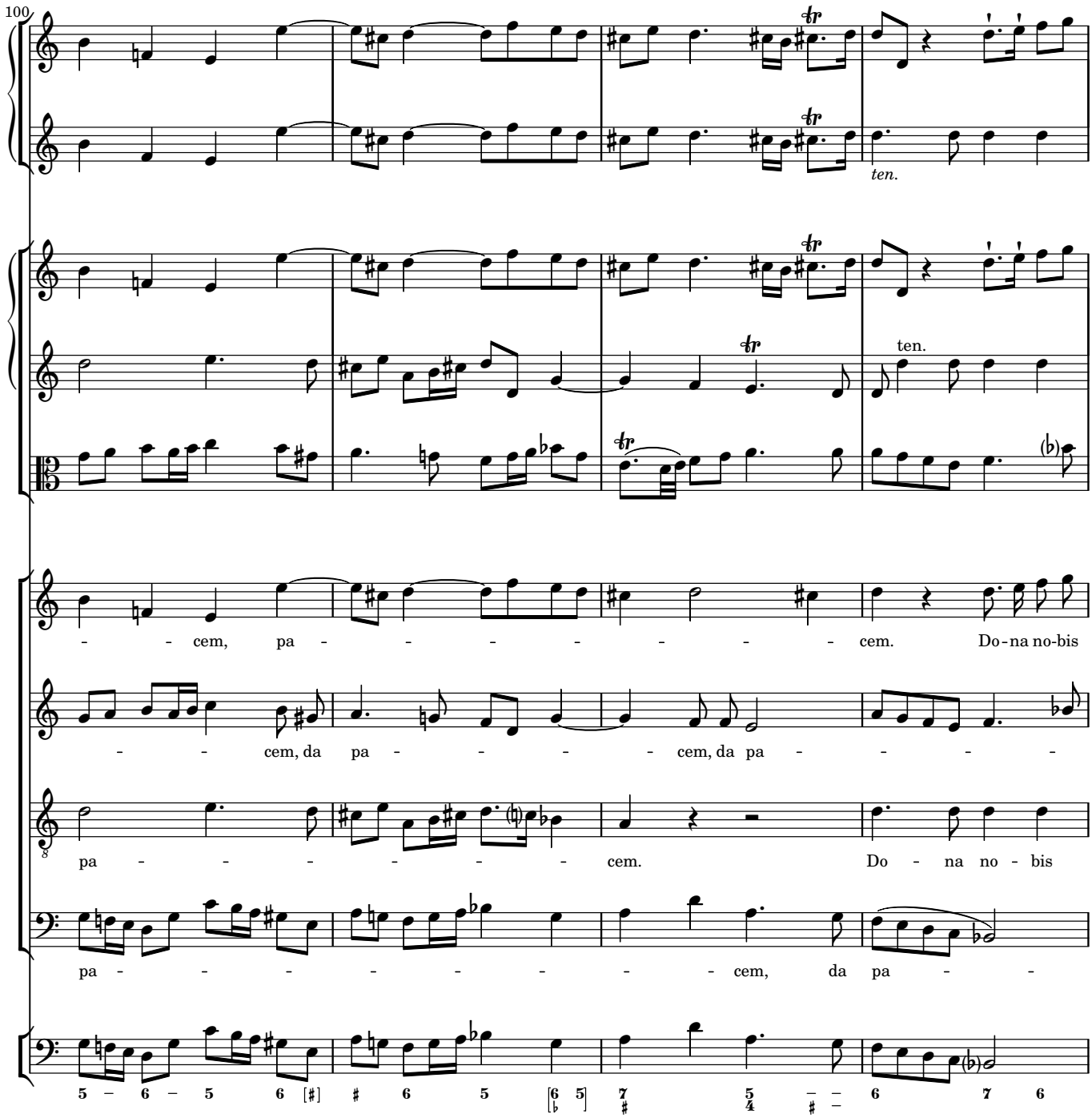
100
ten.
ten.
- - cem, pa - - - - - - - - cem. Do - na no - bis
- - cem, da pa - - - - cem, da pa - - - -
pa - - - - - - cem. Do - na no - bis
pa - - - - - - - - cem, da pa - -
5 – 6 – 5 6 [#] # 6 5 [6 5] 7 5 – – 6 7 6

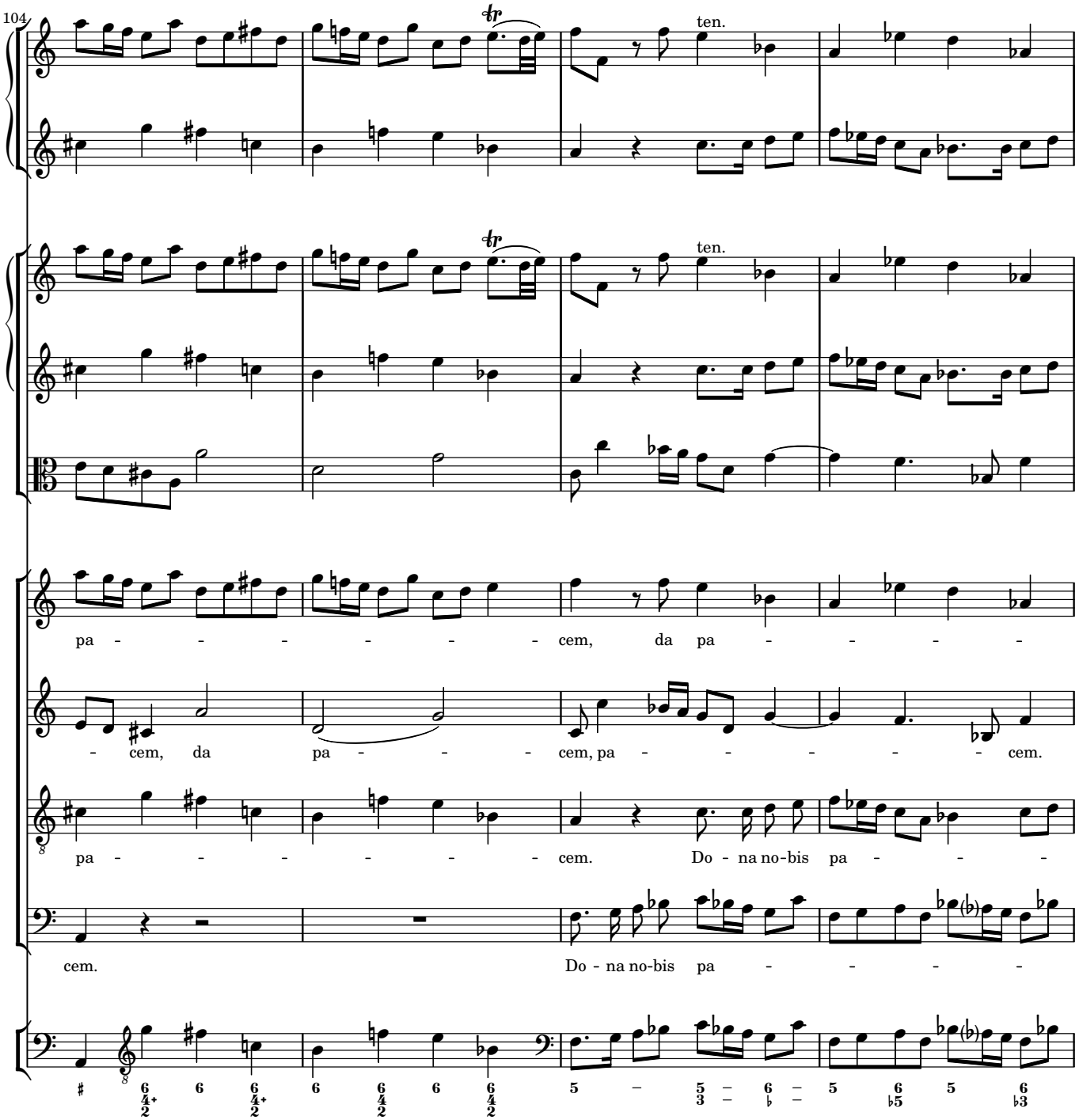
104
ten.
ten.
pa - - - - - - - cem, da pa - - - - -
- cem, da pa - - - cem, pa - - - - - - cem.
pa - - - - - - - cem. Do - na no-bis pa - - -
cem. Do - na no-bis pa - - - - -

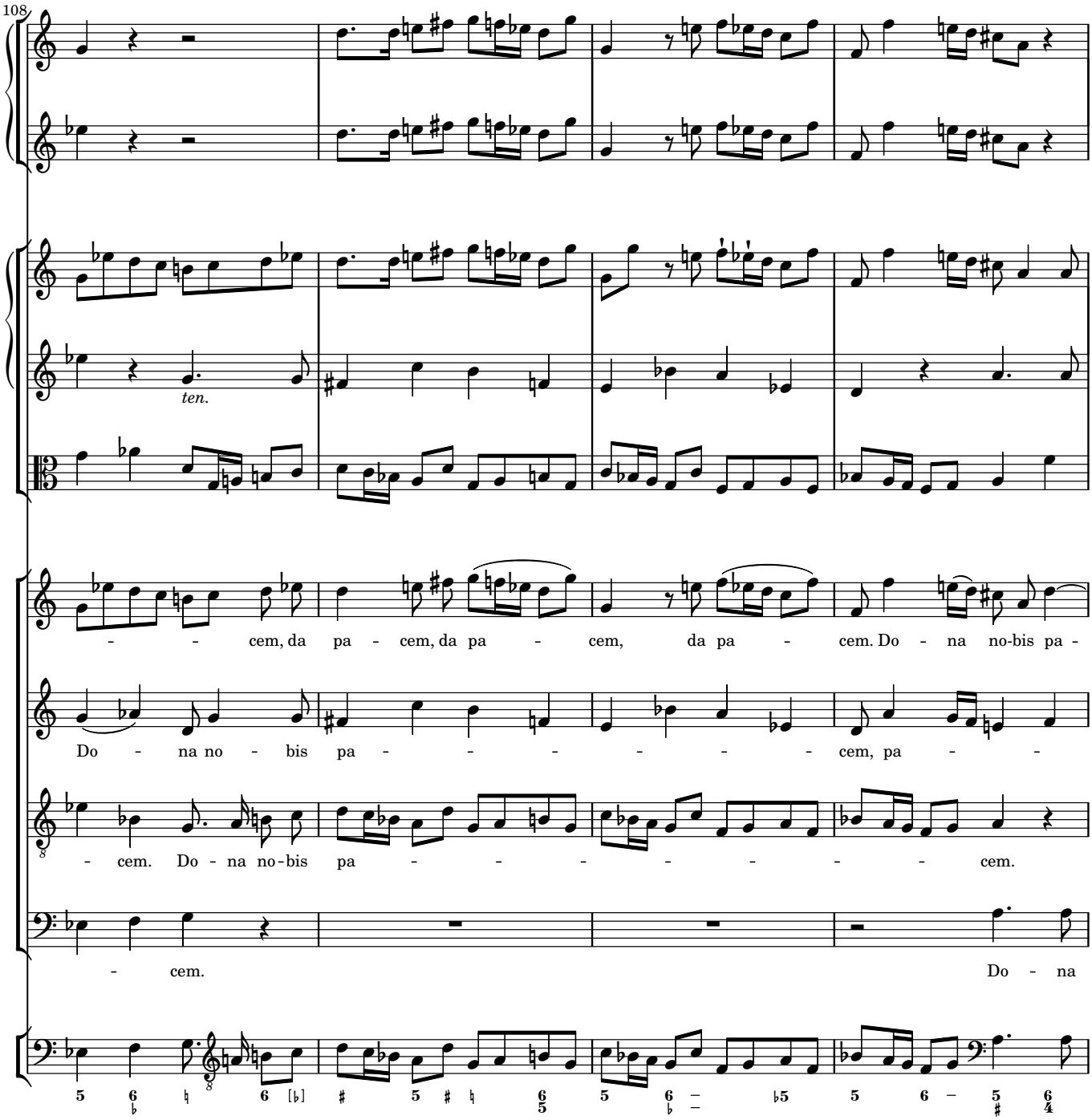
108
ten.
- - cem, da pa - cem, da pa - cem, da pa - cem. Do - na no-bis pa -
Do - na no - bis pa - - - - - - - cem, pa - -
- cem. Do - na no-bis pa - - - - - - - cem.
- cem. Do - na

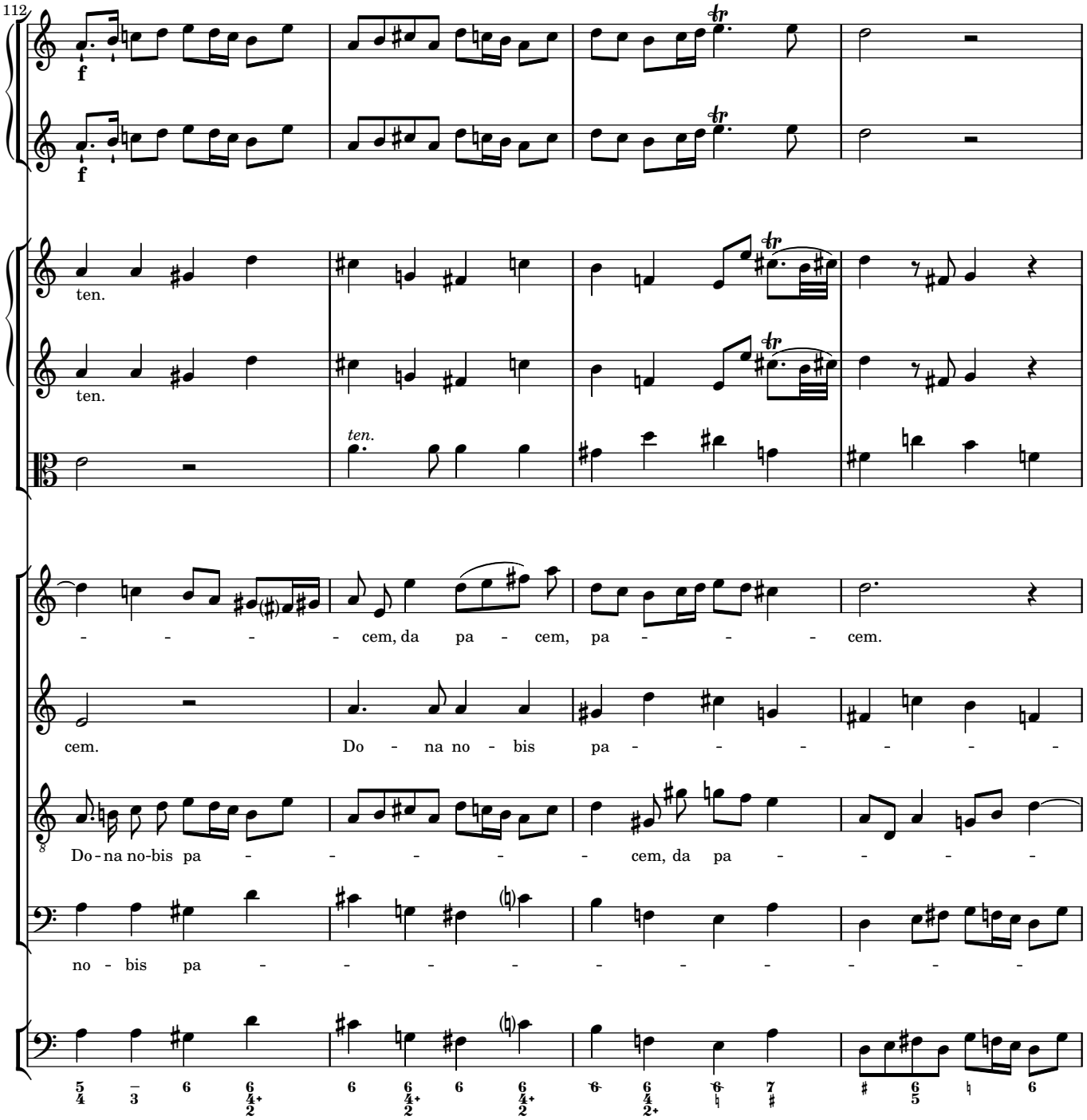
112
f
f
ten.
ten.
ten.
- - - - - cem, da pa - cem, pa - - - - cem.
cem. Do - na no - bis pa - - - - - - -
Do - na no - bis pa - - - - - cem, da pa - - - -
no - bis pa - - - - - - - - -

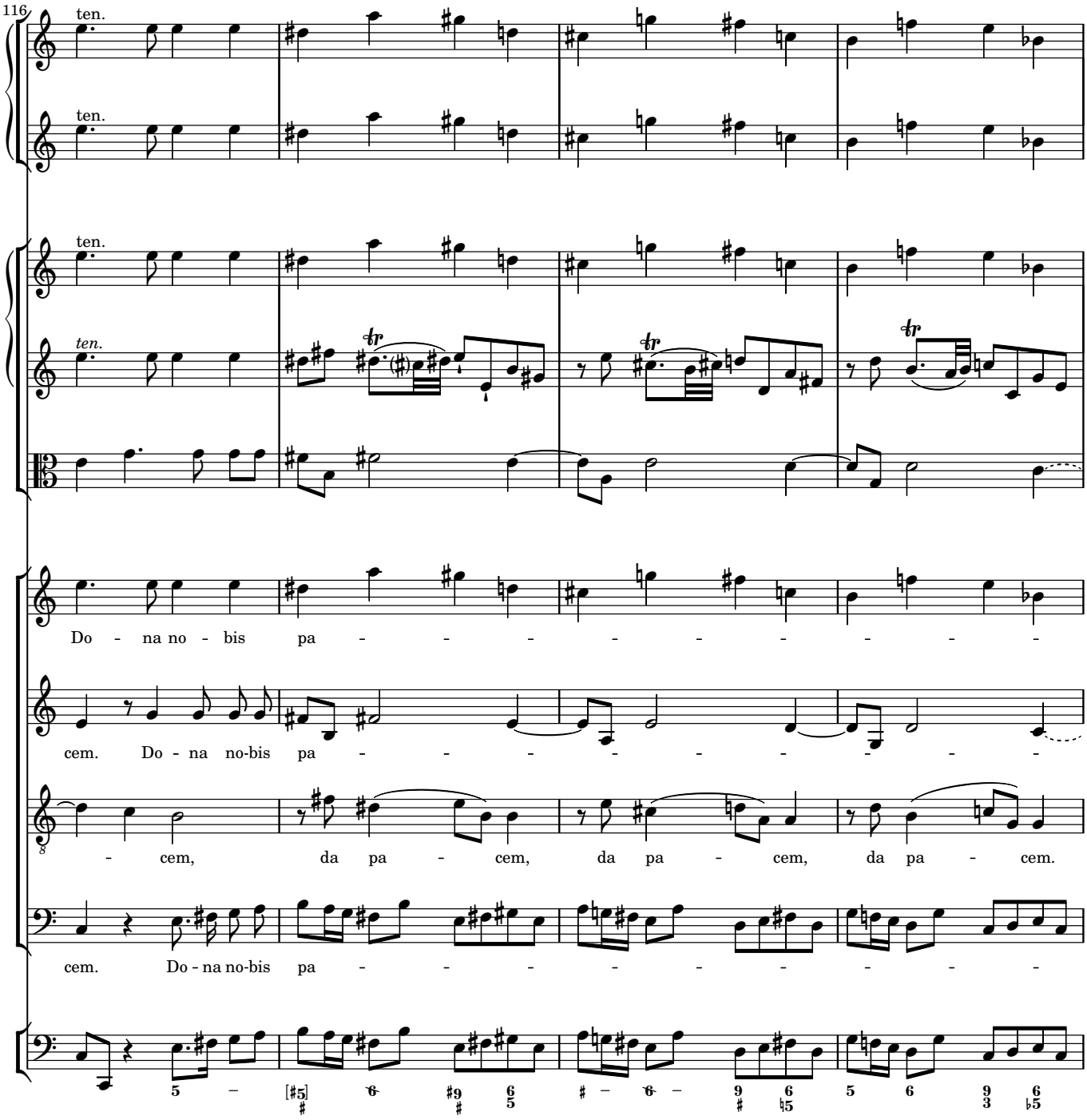
116
ten.
ten.
ten.
ten.
Do - na no - bis pa - - - - - - - - -
cem. Do - na no-bis pa - - - - - - - - -
- cem, da pa - cem, da pa - cem, da pa - cem.
cem. Do - na no-bis pa - - - - - - - - -

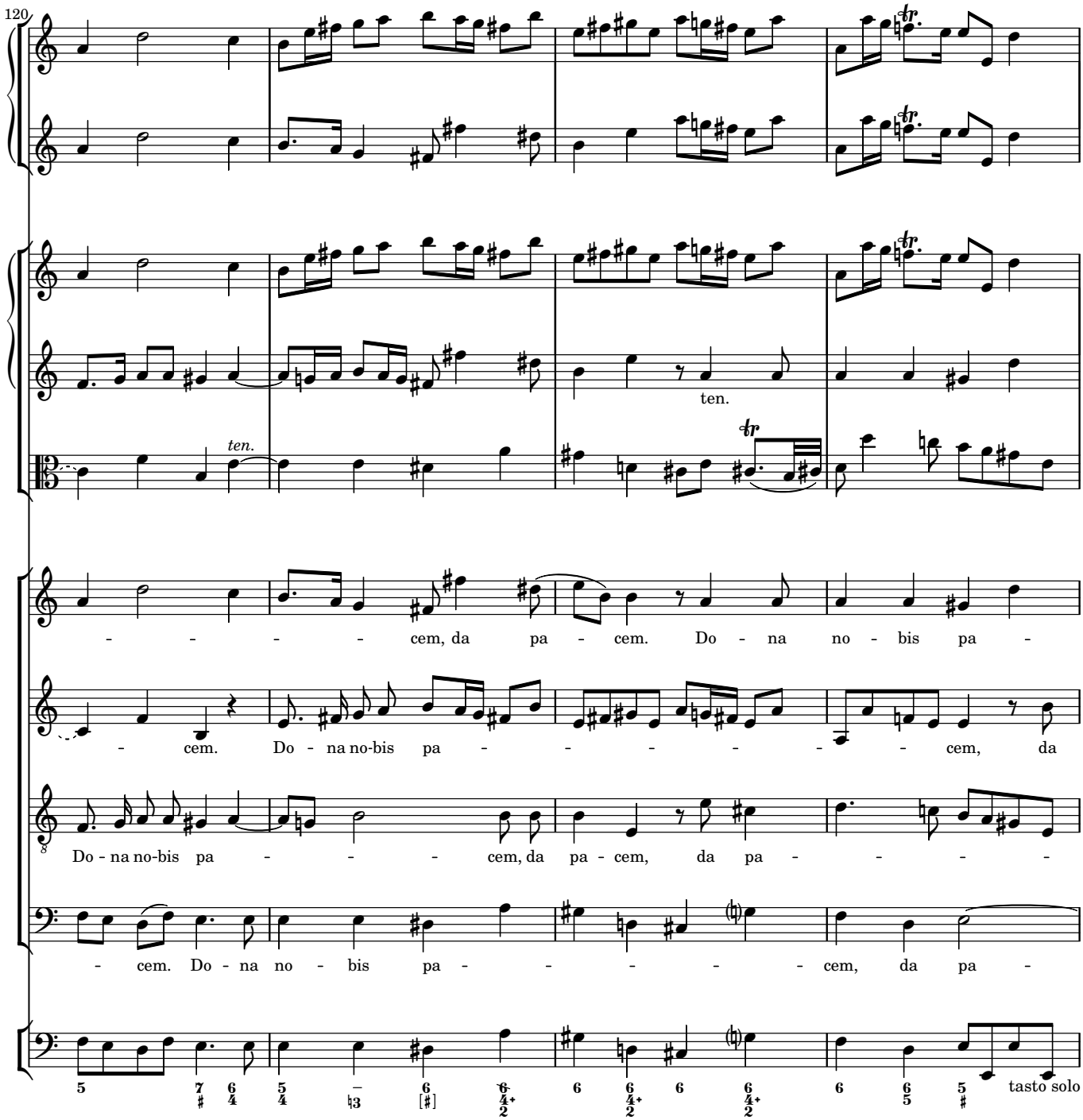
120
ten.
ten.
- - - - - cem, da pa - cem. Do - na no - bis pa -
- cem. Do - na no-bis pa - - - - - - - - cem, da
Do - na no-bis pa - - - cem, da pa - cem, da pa - - - - -
- cem. Do - na no - bis pa - - - - - - cem, da pa -
tasto solo

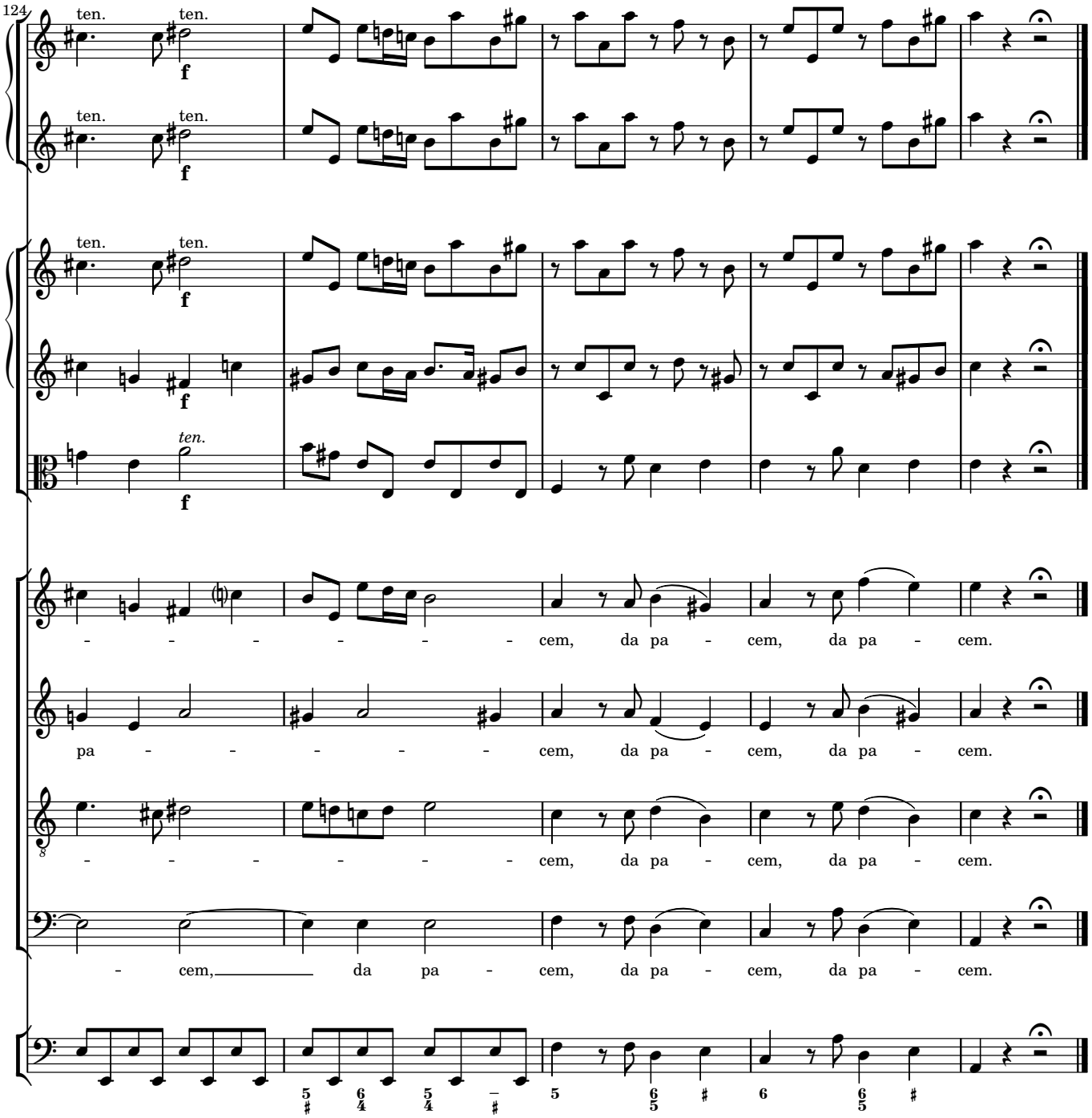
124
ten.
ten.
f
ten.
ten.
f
ten.
ten.
f
ten.
f
ten.
f
- - - - - - - cem, da pa - cem, da pa - cem.
pa - - - - - - cem, da pa - cem, da pa - cem.
- - - - - - - cem, da pa - cem, da pa - cem.
- cem, da pa - cem, da pa - cem, da pa - cem.