Zelenka.
Missa Dei Patris.

Jan Dismas
Zelenka

Missa Dei Patris
Missa Ultimarum Prima
ZWV 19

S, A, T, B (solo), S, A, T, B (coro), 2 ob, 2 vl, vla, b, org

Full score

Basser Skala Edition

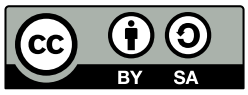

Edition Esser-Skala, 2021

© 2021 by Edition Esser-Skala. This edition is licensed under a Creative Commons Attribution-ShareAlike 4.0 International License. To view a copy of this license, visit https://creativecommons.org/licenses/by-sa/4.0/.

Music engraving by LilyPond 2.22.0 (https://www.lilypond.org).
Front matter typeset with Source Sans and Fredericka the Great.

Please report any errors or mistakes to edition@esser-skala.at.

edition-esser-skala/zelenka-missa-dei-patris-zwv-19
v2.0.0, 2021-12-28 (d9d2b13ba5f3a0d6e334d8cb9c3580af80c50148)

Critical Report

Abbreviations

A	alto
B	bass
b	basses
ob	oboe
org	organ
S	soprano
T	tenor
vl	violin
vla	viola

Sources

A1	*Library*	D-Dl
	Shelfmark	Mus.2358-D-11
	Category	autograph manuscript (principal source)
	Date	1740
	RISM ID	212006525
	License	public domain
	URL	https://digital.slub-dresden.de/id42660783X

Commentary

In general, this edition closely follows the principal source. Any changes that were introduced by the editor are indicated by italic type (lyrics, dynamics and directives), parentheses (expressive marks and bass figures) or dashes (slurs and ties). Accidentals are used according to modern conventions. For further details, consult the Editorial Guidelines available on the Edition's webpage.

Asterisks denote the following emendations:

Mov.	*Bar*	*Staff*	*Description*
–	–	–	Irregular lengths of measures in **A1** (in *Christe*, *Domine Fili*, *Quoniam*, *Et incarnatus est*, *Benedictus*, and *Agnus Dei*) have been retained in this edition.

Mov.	*Bar*	*Staff*	*Description*
		ob	In several movements of **A1** (*Domine Fili* and *Benedictus*), the directives “Tutti” and “Vv.” in the violin parts indicate the beginning and end of segments where the oboes should play unison with the violins. Based on these directives, the oboe parts of this edition have been assembled. Nevertheless, the directives are retained in the violin parts. If a chord appears in the violin part, only the highest note is retained for the oboe part.
1	4	vl 2	2nd 𝅗𝅥 in **A1**: e8.″–e″16–e″8–e″8
	4	vla	last note illegible in **A1**
	5	ob 2	1st 𝅗𝅥 illegible in **A1**
	5	vl	1st ♩ illegible in **A1**
	5	vla	1st ♩ illegible in **A1**
	8	ob 2	2nd 𝅗𝅥 illegible in **A1**
	9	vl 2	2nd ♩ illegible in **A1**
	9	vla	1st 𝅗𝅥 illegible in **A1**
	14	vl 2	2nd ♩ in **A1**: e′+c″+g″
	30	ob 2	2nd 𝅗𝅥 in **A1** unison with vl 1
	31	A	second 𝅗𝅥 in **A1**: d′4–d′4
	86	vla	5th ♪ in **A1**: b♭8
	95	B	5th ♪ in **A1**: c8
	129	S, A, B	1st ♪ missing in **A1**
	132	vl	10th 𝅘𝅥𝅯 in **A1**: f′16
	143	S	1st ♩ in **A1**: c″8–c″8
	149	org	3rd ♩ missing in **A1**
	163	ob 2	last ♩ in **A1**: d″4
2	14	vla	3rd ♩ in **A1**: b′8–b8
	38	ob 2	3rd ♩ in **A1**: e″4
	83	ob	3rd ♩ in **A1**: e″4
	126	T	5th ♪ in **A1**: b8
	130	vla	3rd ♪ in **A1**: d′8
	133	org	bar almost illegible in **A1**
	151–287	ob 1	Bars 163, 165, 173, and 286f have been emended to accommodate the oboe’s range.
	151–287	ob 2	Bars 163, 165, 168–170, 173, and 286f have been emended to accommodate the oboe’s range.
	151–165	org	bass figures missing in **A1**
	196	vla	bar in **A1**: g′8–e″8–e′8–b′8
	305	B	In **A1**, the 2nd half of this bar is empty. However, lyrics in bar 306 start with “-re-re”, which indicates two missing notes in bar 305.
	315	ob	adapted to bar 339/373
	316	ob	adapted to bar 374
	325	ob	adapted to bar 401
	325	vl 1	1st ♩ in **A1**: b′8.–g16
	335	T	4th/5th ♩ in **A1**: d′4
	345	ob 2	4th/10th ♪ in **A1**: b′8
	433	vl 2	1st ♩ in **A1**: g♯′4

Mov.	*Bar*	*Staff*	*Description*
	445f	vla	The section starting at the 4th ♪ appears one octave lower in **A1**. However, the 1st ♩ in bar 447 is e″4, which indicates that the preceding section should start at d′.
	452	org	1st 𝅗𝅥, upper voice in **A1**: b′8–c″8–d″8–c′8
	458	ob 2	1st to 5th ♪ in **A1** unison with ob 1, here unison with A
	458	vla	last ♪ in **A1**: e′8
	463	B	1st ♩ missing in **A1**
	471	vla	4th ♩ missing in **A1**
3	18	org	2nd 𝅗𝅥 illegible in **A1**
	25	org	1st to 3rd ♩ illegible in **A1**
	27	ob 1, vl 1	1st ♩ in **A1**: b″8–a″16–b″16
	36	S	2nd ♪ missing in **A1**
	73	T	last ♩ in **A1**: e′4
	86	ob 2	2nd 𝅗𝅥 in **A1**: g♯′4–b′8–a′8
	86	vl 2, A	2nd ♪ in **A1**: e′8
	90–93	vl 2	in **A1** unison with A, here unison with vl 1
	90	S	4th ♪ in **A1**: b′8
	97	A	2nd ♩ in **A1**: a′8–a′8
	108	T	last ♪ illegible in **A1**
	111	ob, vl	1st ♩ in **A1**: g♯″16–a″16–b″8
	118	T	last ♪ in **A1**: e8
	124	ob 2, vl 2	in **A1** unison with vl 1, here adapted to bar 19
	127	T	1st 𝅗𝅥 illegible in **A1**
	148	vla	voice missing in **A1**, here unison with org
	151	org	last 𝅗𝅥 missing in **A1**
	152	org	3rd 𝅗𝅥 missing in **A1**
	159	A	last 𝅗𝅥 illegible in **A1**, here adapted to bar 154
	165	vl 1	2nd 𝅗𝅥. in **A1**: d♯″2.–d♯″4–d♯″2
	185	org	1st ♩ missing in **A1**
	186	org	7th ♪ in **A1**: 𝄾
	189	ob 1, vl 1	1st 𝅗𝅥 in **A1**: d″4–c″4
	193	ob 2	in **A1** unison with vl 2, here unison with A
	230	A	1st ♪ in **A1**: f♯′8
	233	org	shown as written in **A1** (i. e., inconsistent durations)
	240	vla	last ♩ illegible in **A1**
	253	vla	last ♪ in **A1**: d′8
	259	T	3rd ♩ in **A1**: b8–b8
	272	vl	14th 𝅘𝅥𝅯 in **A1**: f′16
	274	vl	4th 𝅘𝅥𝅯 in **A1**: g′16
	280	vla	last 𝅘𝅥𝅯 in **A1**: a′16
	286	ob 2	2nd 𝅗𝅥 in **A1**: 𝄾–g′16–g′16–g′16–a′16–a′16–a′16–a′16
	291	T	3rd ♪ in **A1**: f♯′8
	294	S	bar in **A1**: c″2–𝄽–𝄾–c″8, here adapted to remaining voices
	299	vl	7th ♪ in **A1**: b′+g″8
	299	T	6th ♪ in **A1**: d′8
	300	ob 1	3rd ♩ in **A1**: b′4
	300	vl	3rd ♩ in **A1**: g+d′+b′+g″8

Mov.	*Bar*	*Staff*	*Description*
	408	S	2nd 𝅗𝅥 in **A1**: e″4–d♯″4
	409	S	Since this bar is indicated by rehearsal marks, the 1st ♪ would be 𝄾 (cf. bar 408). However, the lyrics indicate that a note should appear.
	409	S	2nd 𝅗𝅥 in **A1**: e″4–d♯″4
	426–428	ob	in **A1**, ob play the subject starting from b′; here, ob were adapted to S
	426	S	2nd 𝅗𝅥 illegible in **A1**
	427	S	1st to 3rd ♩ illegible in **A1**
	432	A	2nd ♩ in **A1**: e″4, here adapted to bar 391
4	26–108	ob 1	Bars 43 and 107 have been emended to accommodate the oboe's range.
	33	org	4th ♪ in **A1**: c′8
	48	vla, org	4th ♪ in **A1**: e′8
	49	vla, org	4th ♪ in **A1**: d′8
	65	vla	2nd 𝅗𝅥: only last note legible in **A1**
	84	vl	1st ♩ illegible in **A1**
	116	T	2nd 𝅗𝅥 in **A1**: d′8–e′8–d′8–c′8
	125	ob, S	6th ♪ in **A1**: c″8
5	27	org	2nd to 4th ♩ illegible in **A1**, here adapted to bar 59f
	40	vl, vla	1st ♩ missing in **A1**
	53	vl, vla	1st ♩ missing in **A1**
	78–82	–	indicated by "da capo" in **A1** (2nd half of bar 16 to bar 20)
	87	ob	3rd ♩ in **A1**: f♯″16–f♯″16–f♯″16–f♯″16
	87	vl	3rd ♩ in **A1**: f″+a′+d′16. repeated as 32
	90	ob, vl	1st 𝅘𝅥𝅯. in **A1**: d′16.
	91	–	**A1** only contains chorus and org ("NB In omnibus instrumentis [?] Dona nobis come Cum Sancto Spiritu"). Here, bass figures of *Cum Sancto Spiritu* are reused. In the instruments, the rhythm of the subject has been emended. Minor differences in S (bars 133, 146 and 158–160), A (bars 109, 132–134, 150, 153–155, 157–159 and 173), T (bars 123, 150 and 171), and org (bars 116 and 162–153) were also incorporated into the instrumental parts.
	140	org	1st 𝅗𝅥, upper voice in **A1**: b′8–c′8–d′8–c′8; lower voice: g′4.–g′8–g′4–g′4
	141	org	2nd ♪, upper voice in **A1**: b♭′8
	144	T	3rd ♪ in **A1**: g′8
	151	org	2nd ♩ in **A1**: c♯′4
	156	A	2nd ♪ in **A1**: e′8
	162	S	2nd 𝅗𝅥 illegible in **A1**
	171f	org	notes missing in **A1**
	174	org	bar in **A1**: c4

Changelog

2.0.0 - 2021-12-28

Changed

- uses EES Tools and new editorial guidelines

1.0 - 2017-01-10

Added

- initial release

Contents

1	**Kyrie**	**1**
	Christe	27
	Kyrie	46
2	**Gloria**	**54**
	Domine Deus	85
	Domine Fili	88
	Qui sedes	101
	Quoniam	107
	Cum Sancto Spiritu	142
3	**Credo**	**166**
	Et incarnatus est	213
	Crucifixus	216
	Et resurrexit	227
	Et vitam	273
4	**Sanctus**	**303**
	Benedictus	312
	Osanna	328
5	**Agnus Dei**	**335**
	Dona nobis pacem	339

1 Kyrie

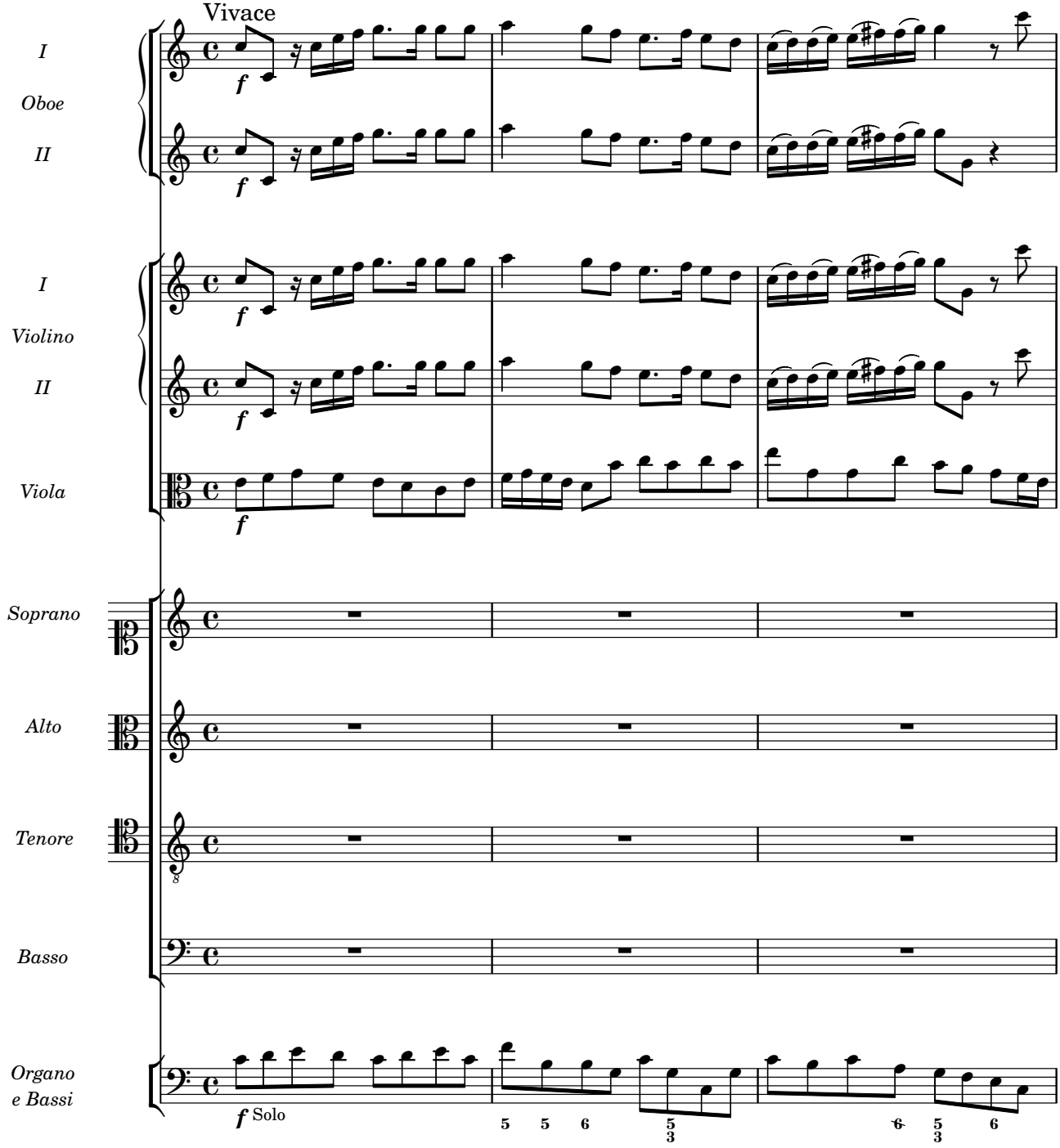
Vivace
I
Oboe
II
I
Violino
II
Viola
Soprano
Alto
Tenore
Basso
Organo
e Bassi
f
f Solo

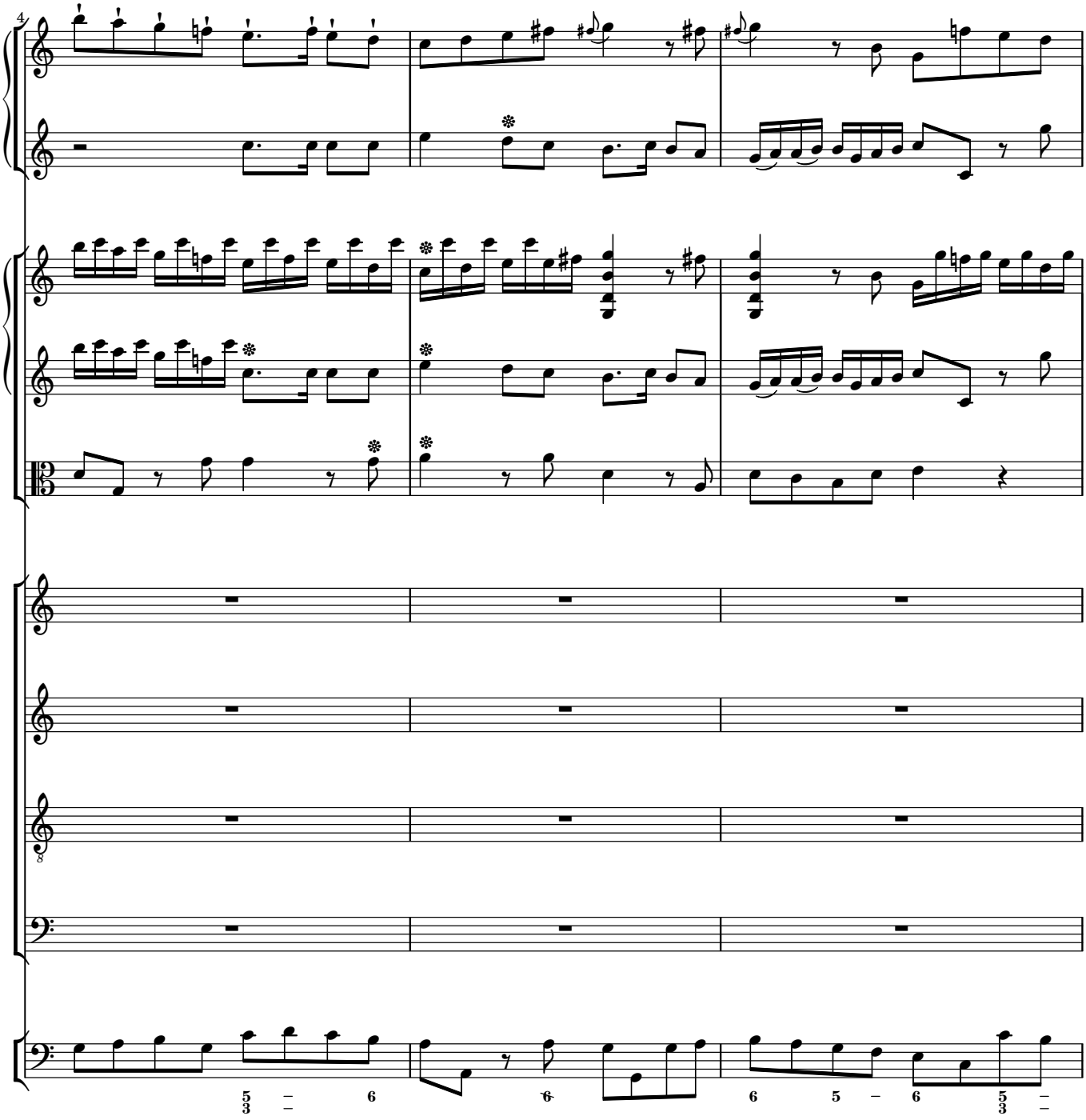
4
5 6
3
6 6
6 5 6 5
3

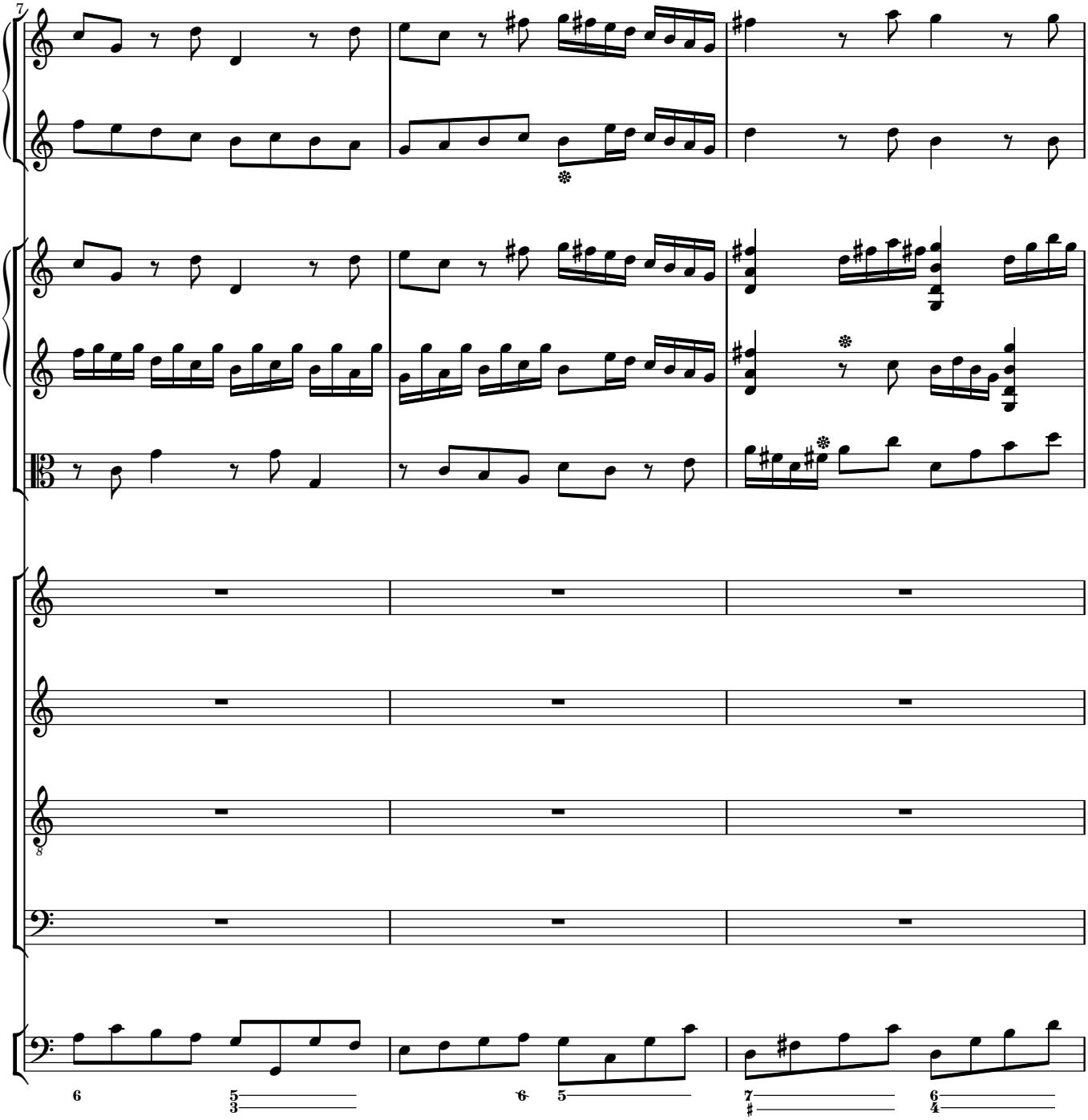
7
8

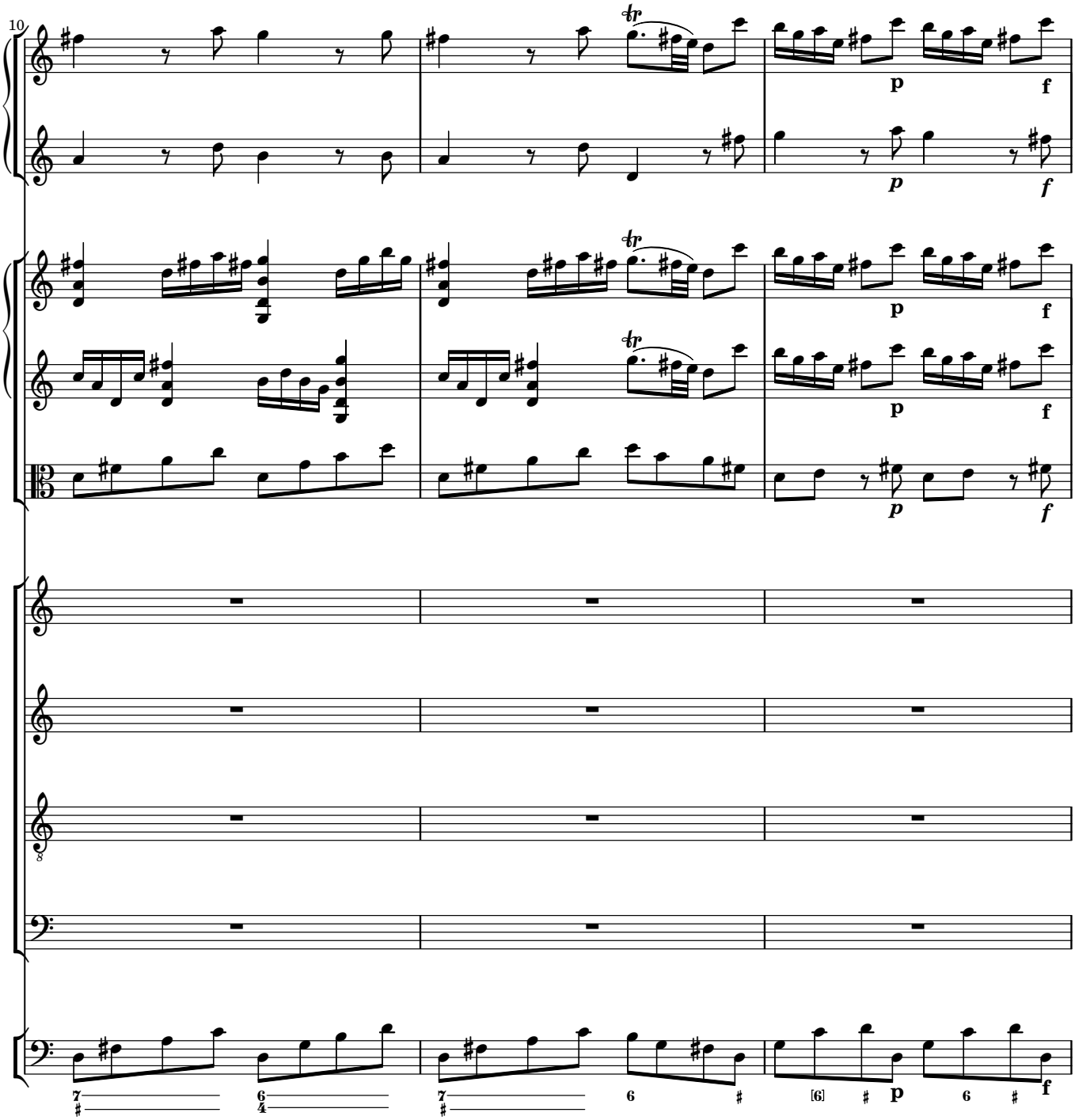
10
p
f
p
f
p
f
p
f
p
f
p
f
7
6
4
7
6
[6]
p
6
f

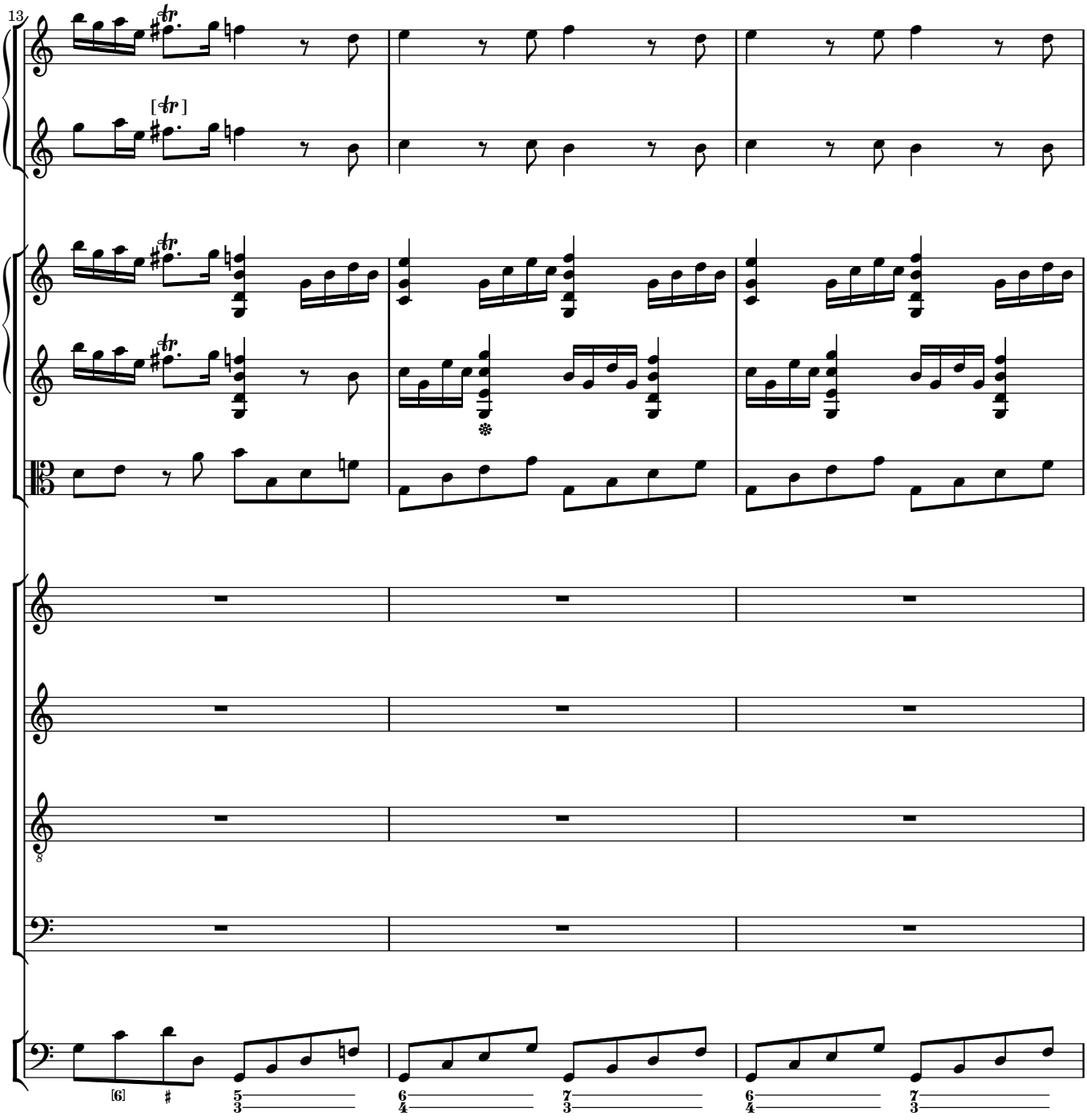
13
[6]
5
3
6
4
7
3
6
4
7
3

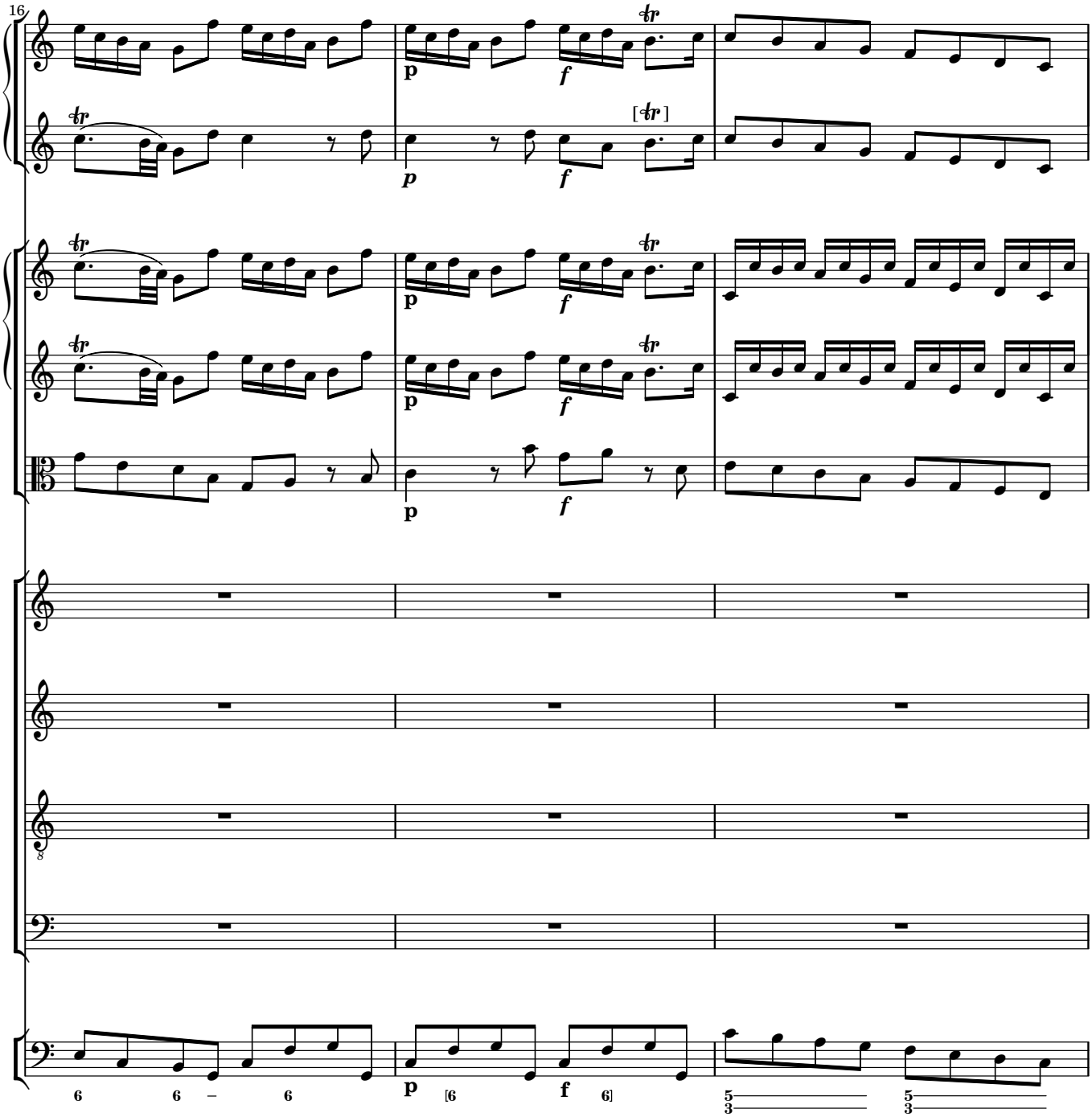
16
p
f
[tr]
6
6
6
p
[6
f
6]
5
3
5
3

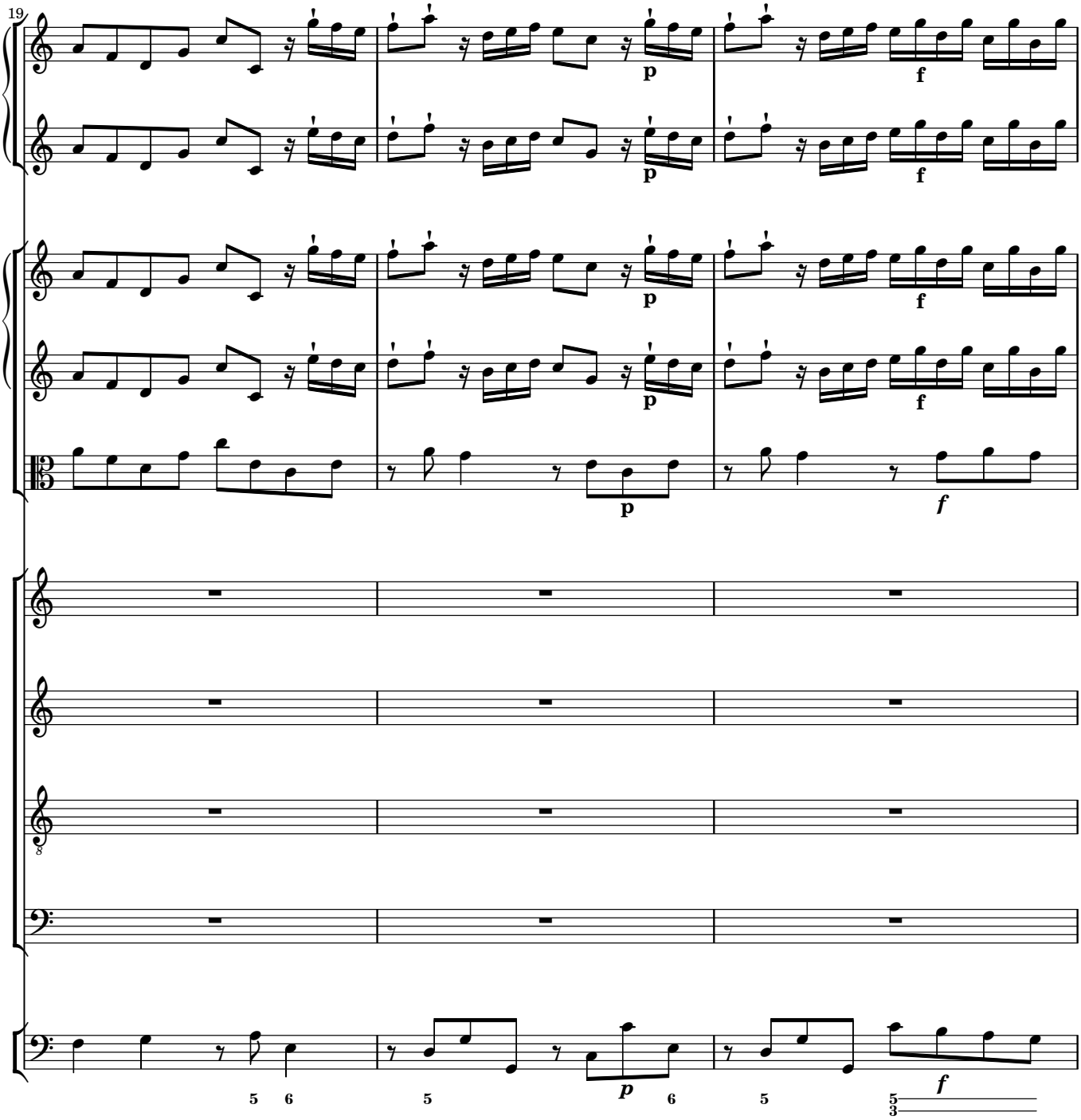
19
p
f
p
f
p
f
p
f
p
f
5 6
5
p
6
5
f
5
3

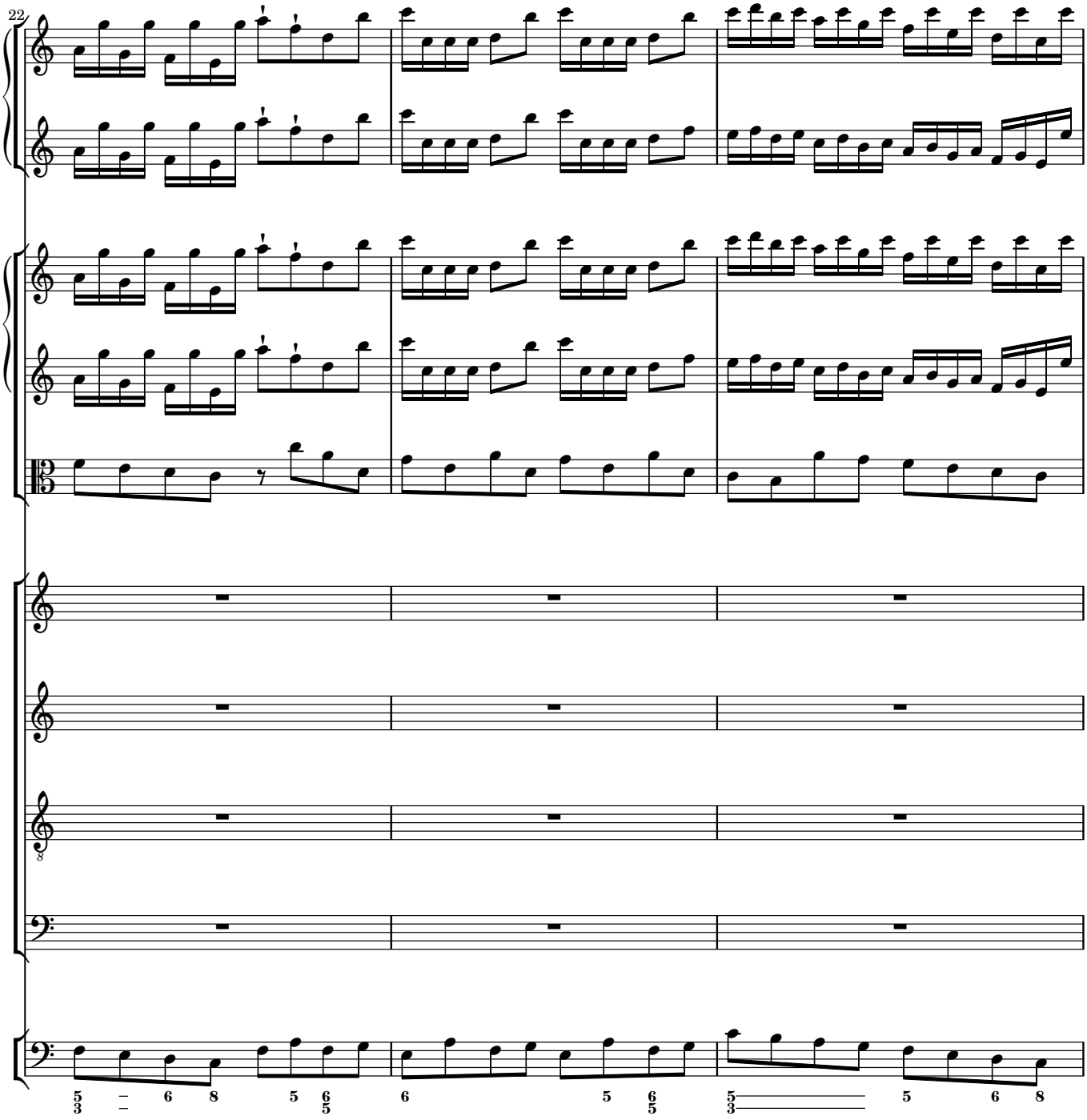
22

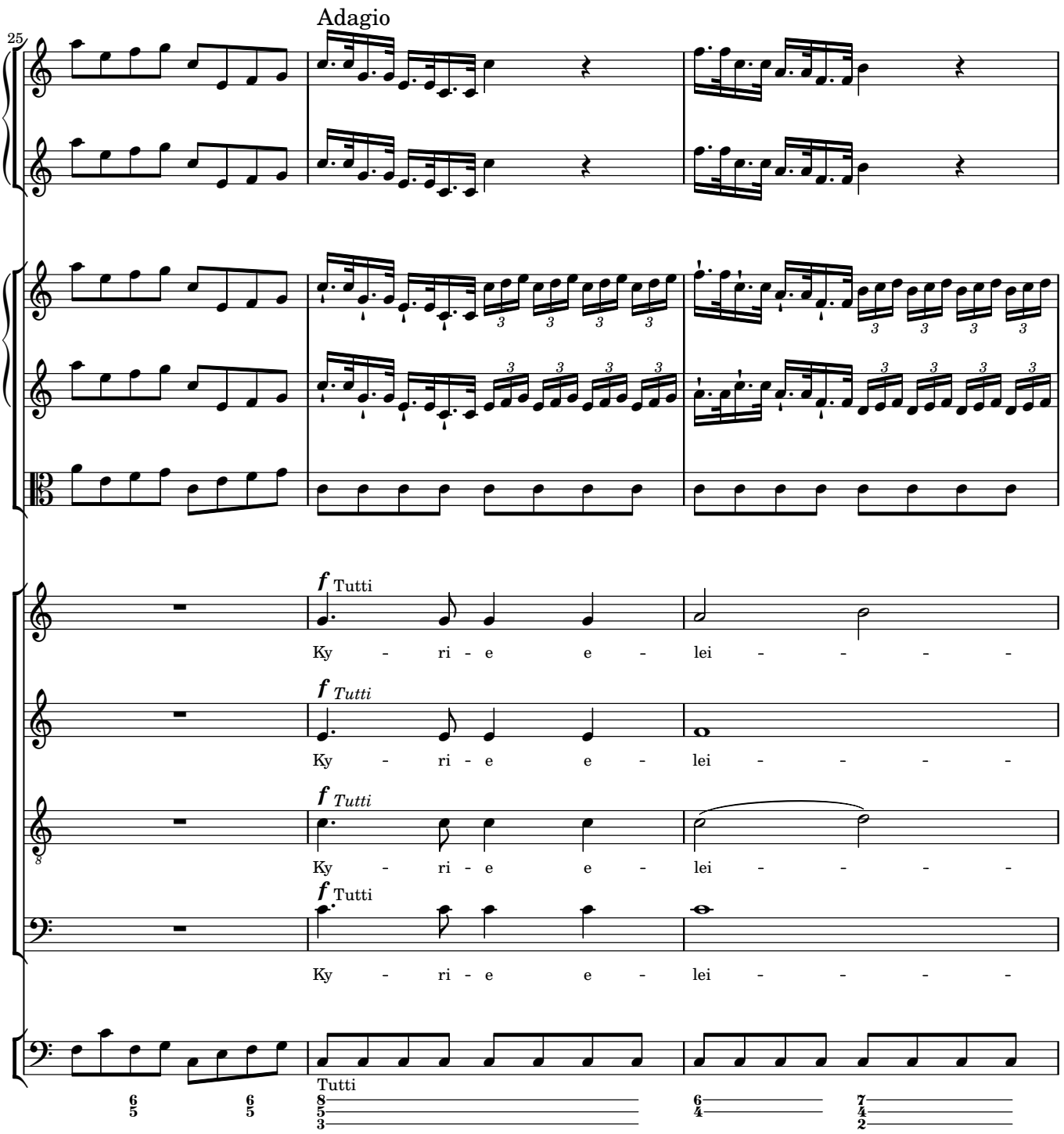
Adagio
25
f Tutti
Ky - ri - e e - lei - - - -
f Tutti
Ky - ri - e e - lei - - - -
f Tutti
Ky - ri - e e - lei - - - -
f Tutti
Ky - ri - e e - lei - - - -
Tutti

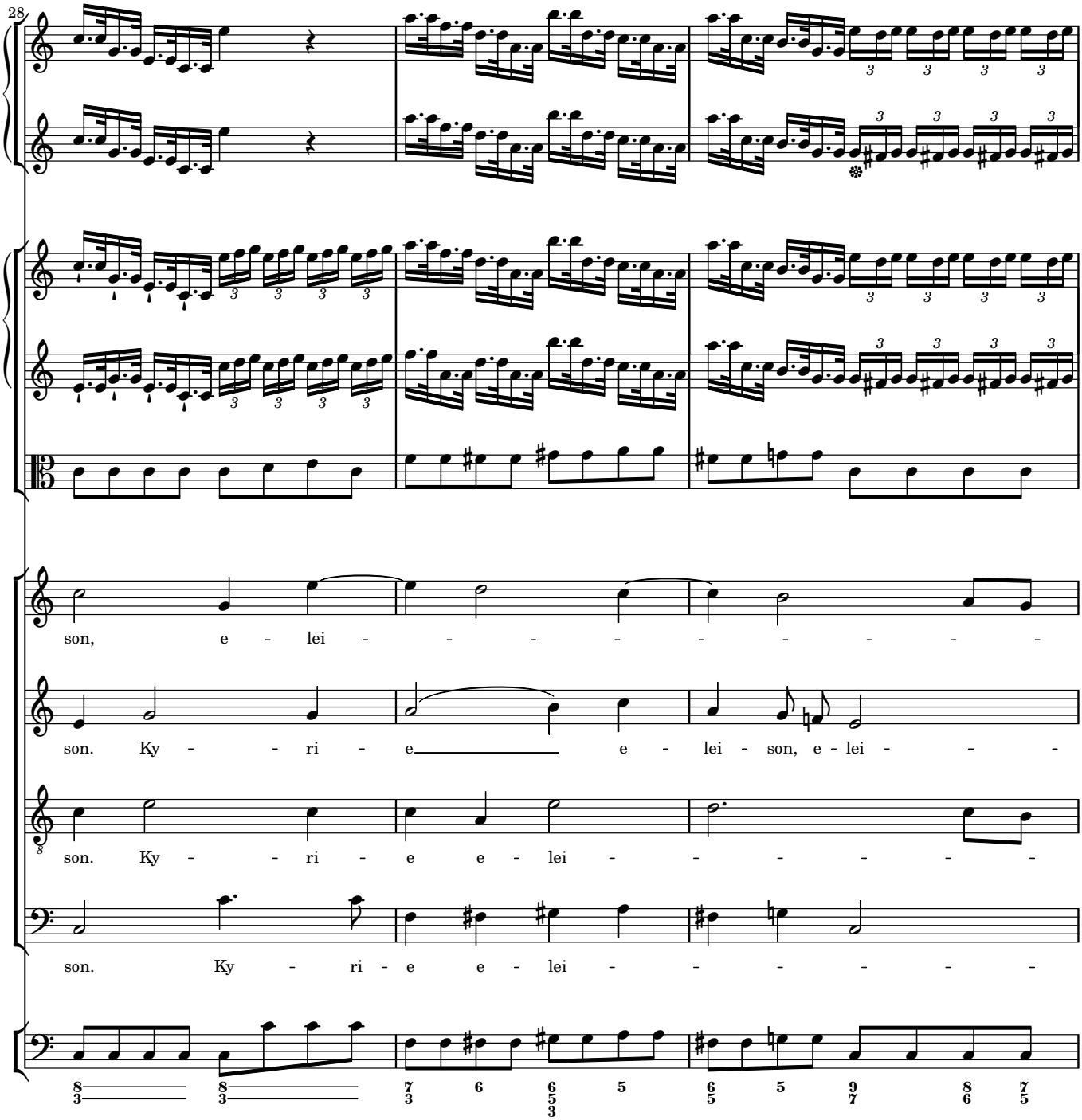
28
son, e - lei - - - - - - - - - -
son. Ky - - ri - e e - lei - son, e - lei - - -
son. Ky - - ri - e e - lei - - - - - -
son. Ky - ri - e e - lei - - - - - -

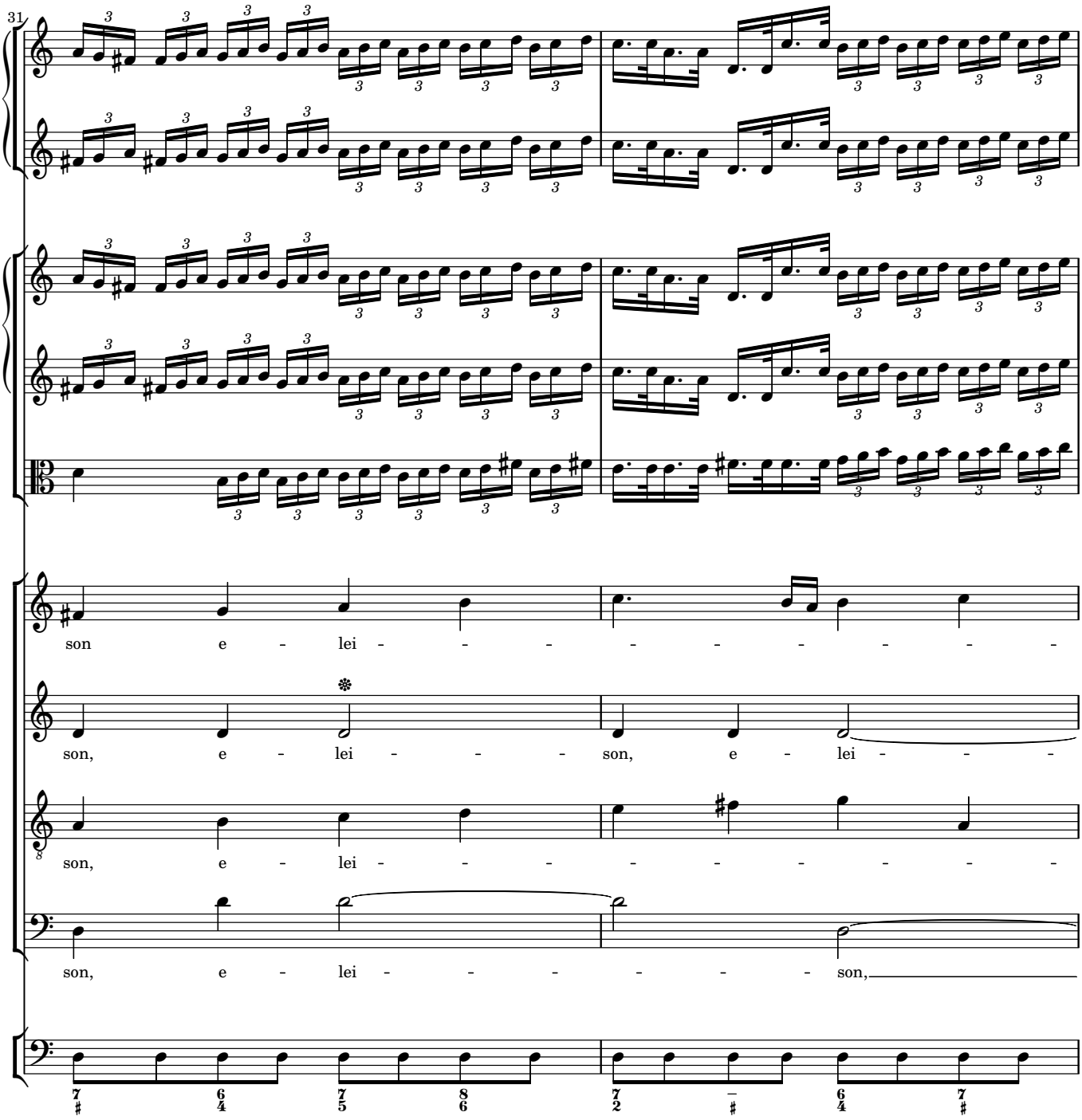
31
son e - lei - - - - - - - - -
son, e - lei - - - son, e - lei - - -
son, e - lei - - - - - - - - -
son, e - lei - - - - - - son,

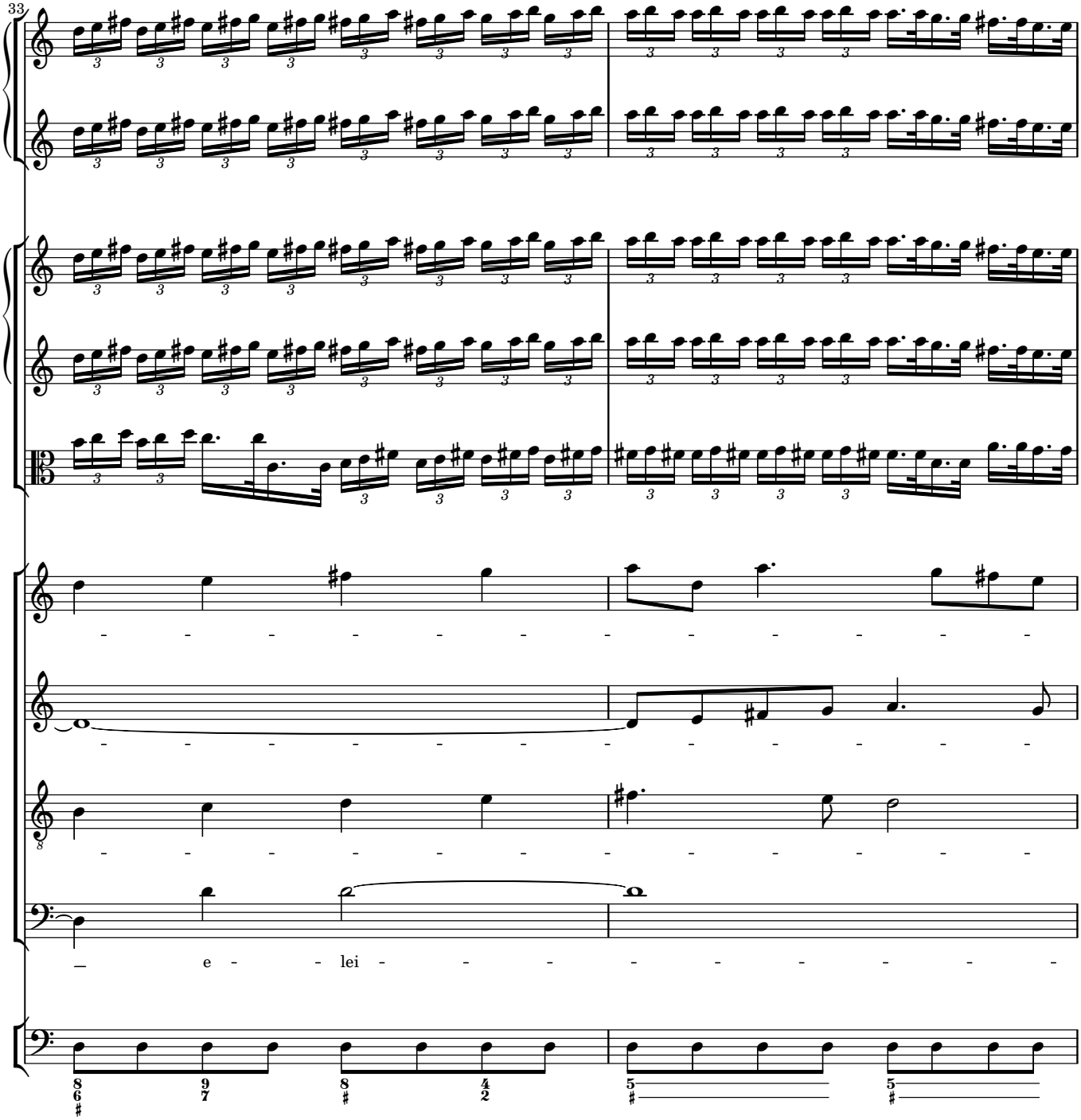
33
e - - lei

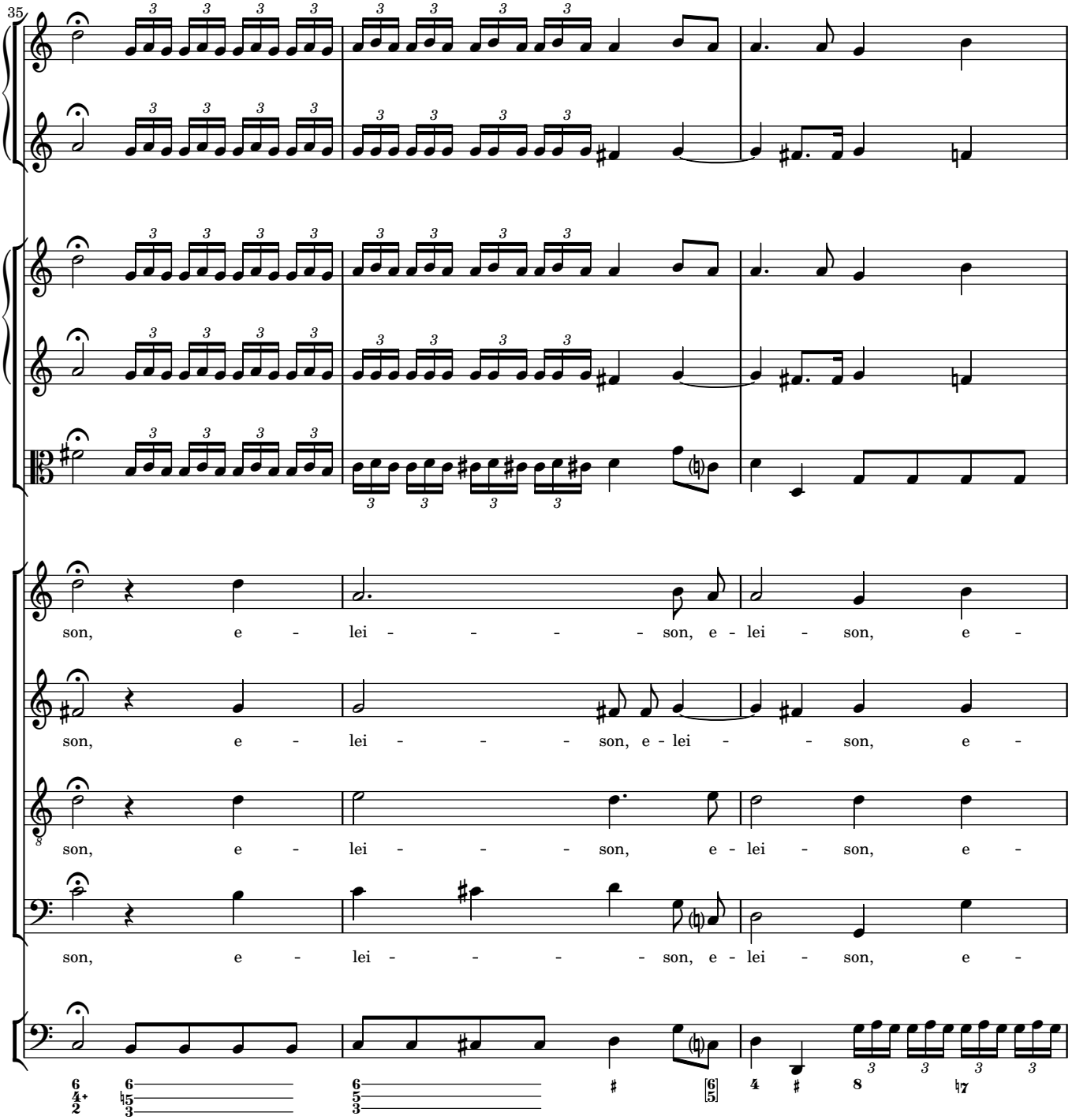
35
son, e - lei - - - - - son, e - lei - son, e -
son, e - lei - - - - son, e - lei - - son, e -
son, e - lei - - - - son, e - lei - son, e -
son, e - lei - - - - - son, e - lei - son, e -

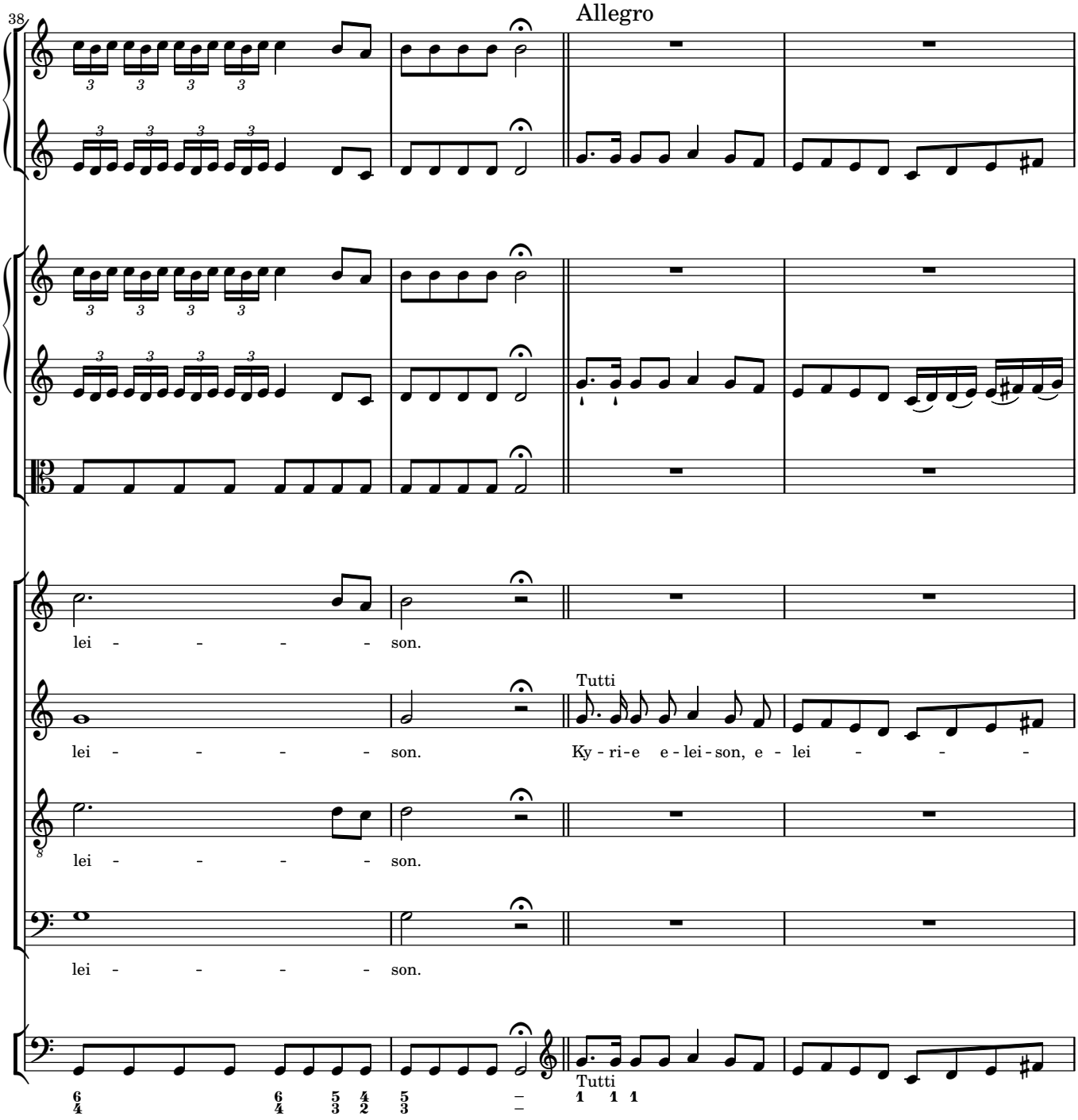
38
Allegro
lei - - - - - son.
lei - - - - - son.
Tutti
Ky - ri - e e - lei - son, e - lei - - -
lei - - - - - son.
lei - - - - - son.
Tutti

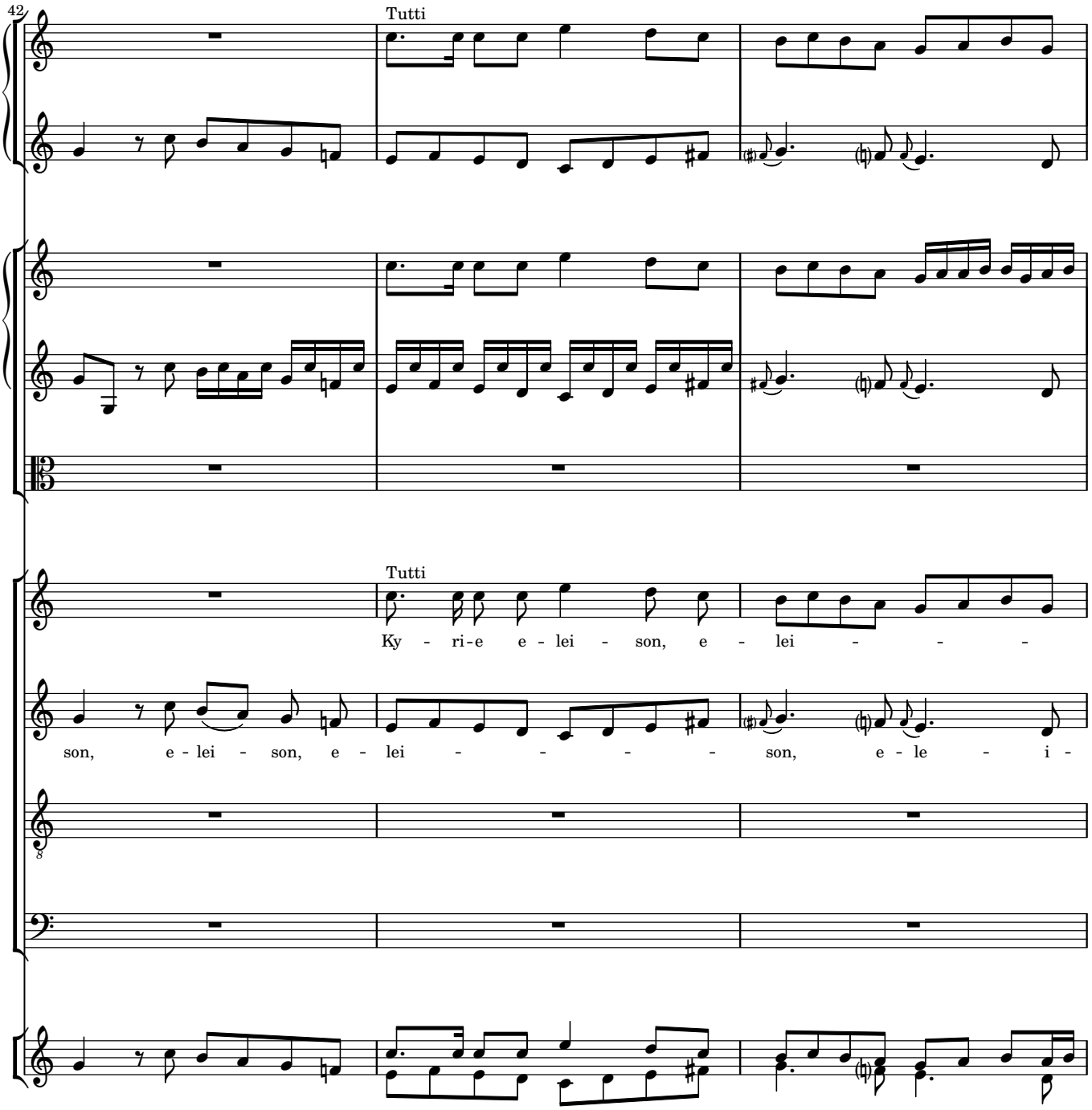
42
Tutti
Tutti
Ky - ri-e e - lei - son, e - lei - - -
son, e - lei - son, e - lei - - - - son, e - le - i -

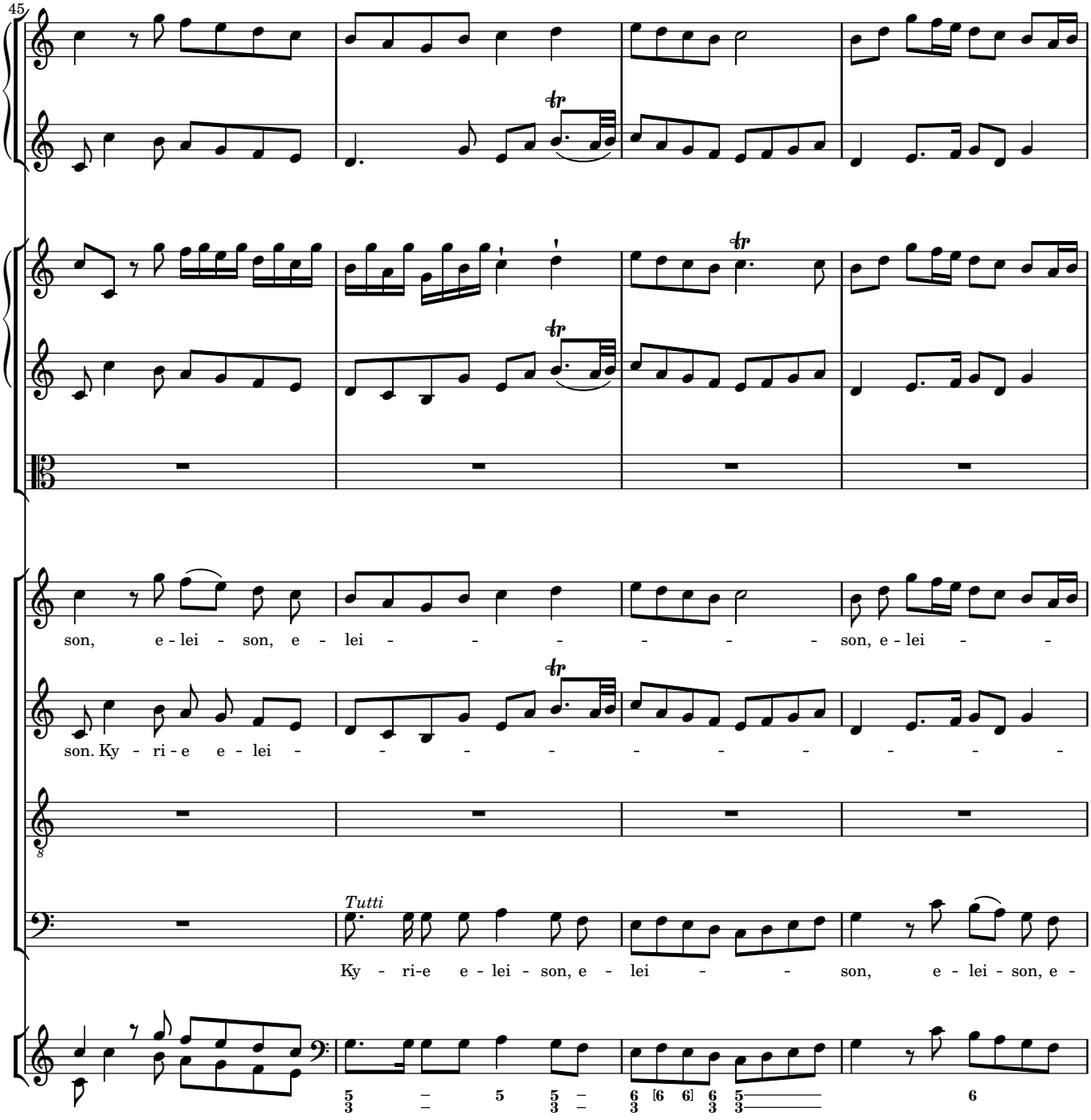
45
son, e - lei - son, e - lei - - - - - - - - son, e - lei - -
son. Ky - ri - e e - lei - - - - - - - - - - - -
Tutti
Ky - ri-e e - lei - son, e - lei - - son, e - lei - son, e -

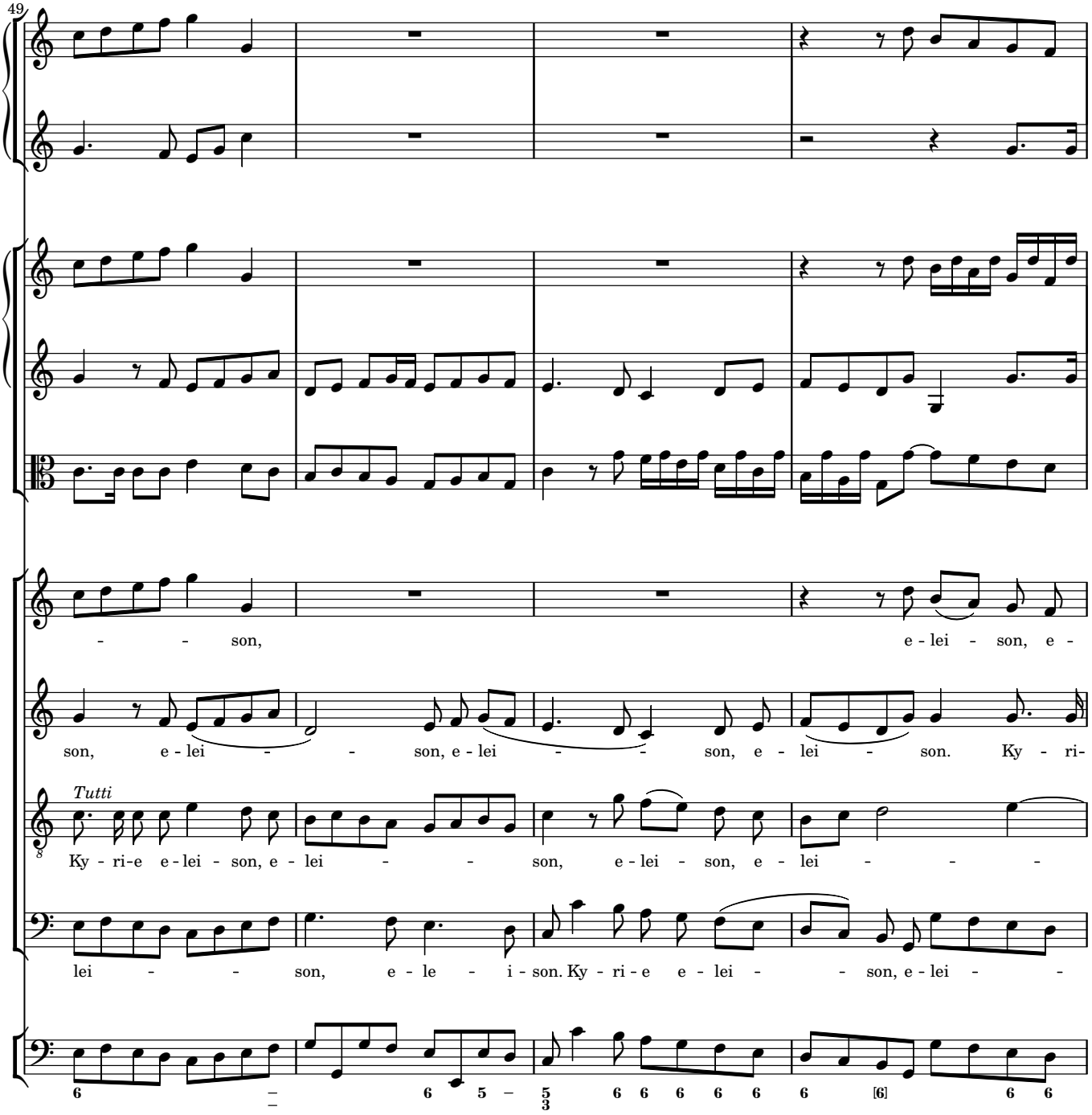
49
- - son,
e - lei - son, e -
son, e - lei - - son, e - lei - - son, e - lei - son. Ky - ri-
Tutti
Ky - ri-e e - lei - son, e - lei - - son, e - lei - son, e - lei - - -
lei - - son, e - le - i - son. Ky - ri - e e - lei - - son, e - lei - -

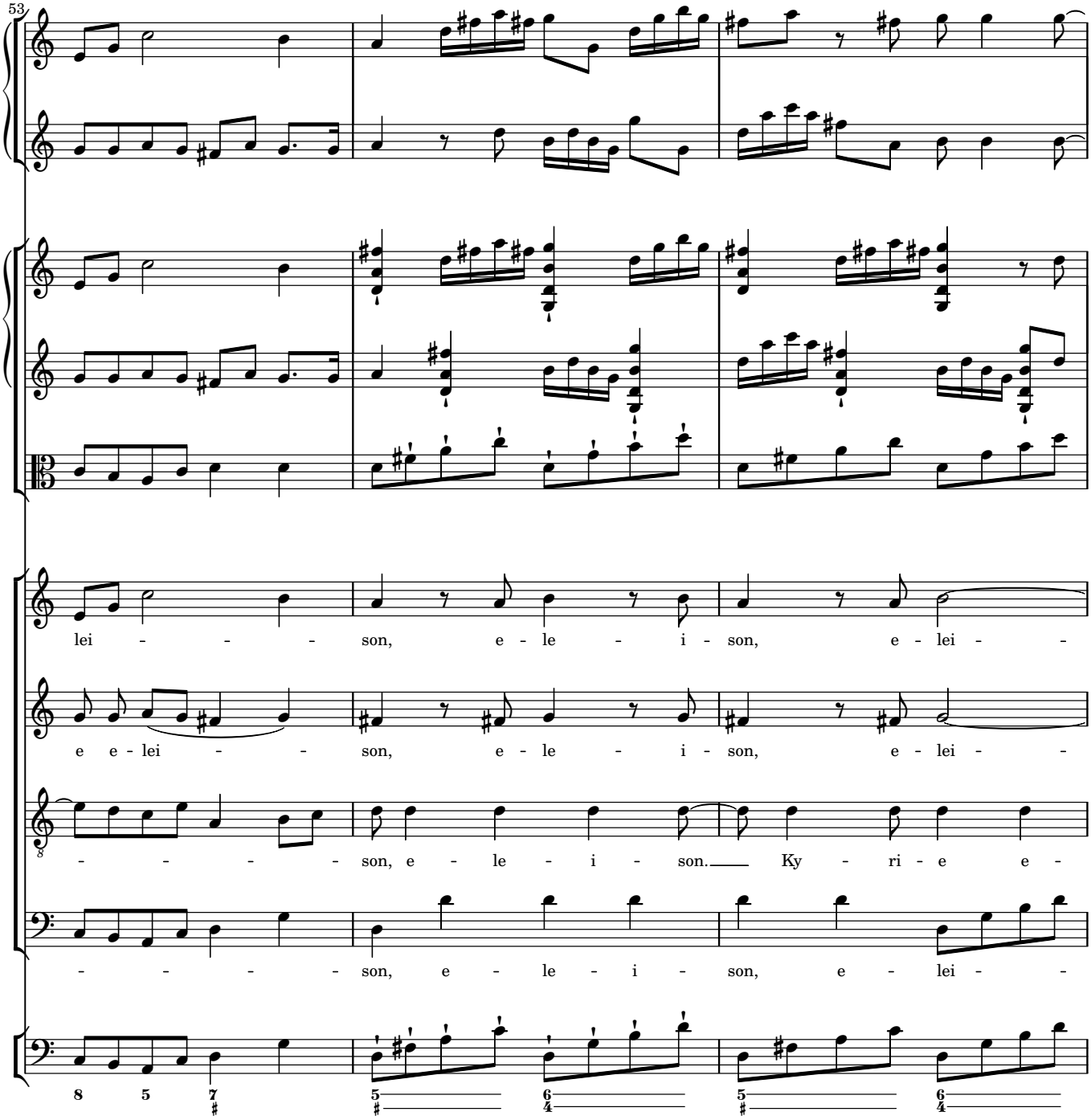
53
lei - - - - son, e - le - i - son, e - lei -
e e - lei - - son, e - le - i - son, e - lei -
- - - - - son, e - le - i - son. Ky - ri - e e -
- - - - - son, e - le - i - son, e - lei -

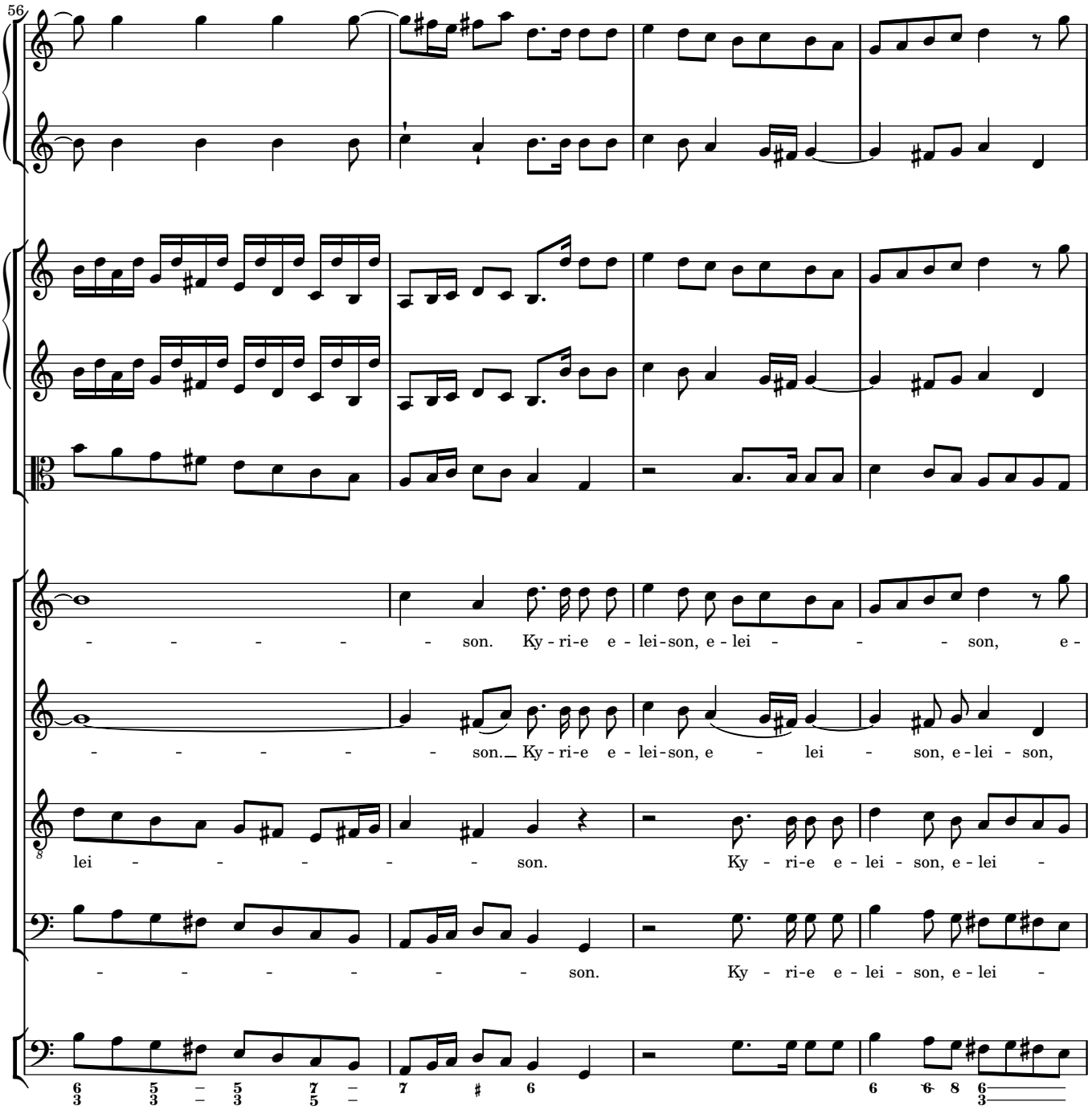
56
- - - - - - son. Ky - ri-e e - lei-son, e - lei - - - son, e -
- - - - - - son. Ky - ri-e e - lei-son, e - lei - son, e - lei - son,
lei - - - - - - son. Ky - ri-e e - lei - son, e - lei -
- - - - - - son. Ky - ri-e e - lei - son, e - lei -

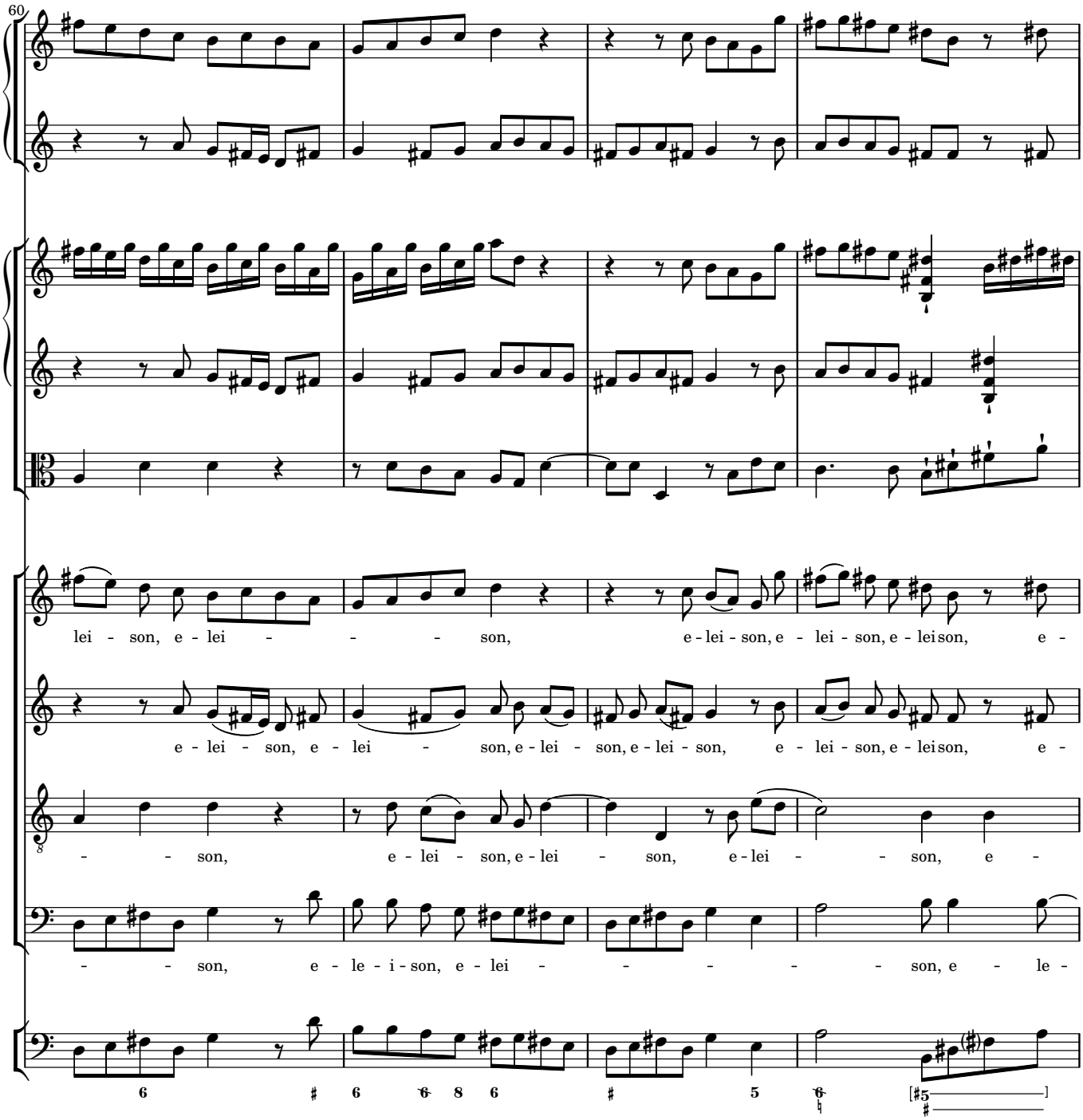
60
lei - son, e - lei - - - - son, e - lei - son, e - lei - son, e - lei son, e -
e - lei - son, e - lei - son, e - lei - son, e - lei - son, e - lei - son, e - lei son, e -
- - son, e - lei - son, e - lei - son, e - lei - - son, e -
- - son, e - le - i - son, e - lei - - - - - - son, e - le -

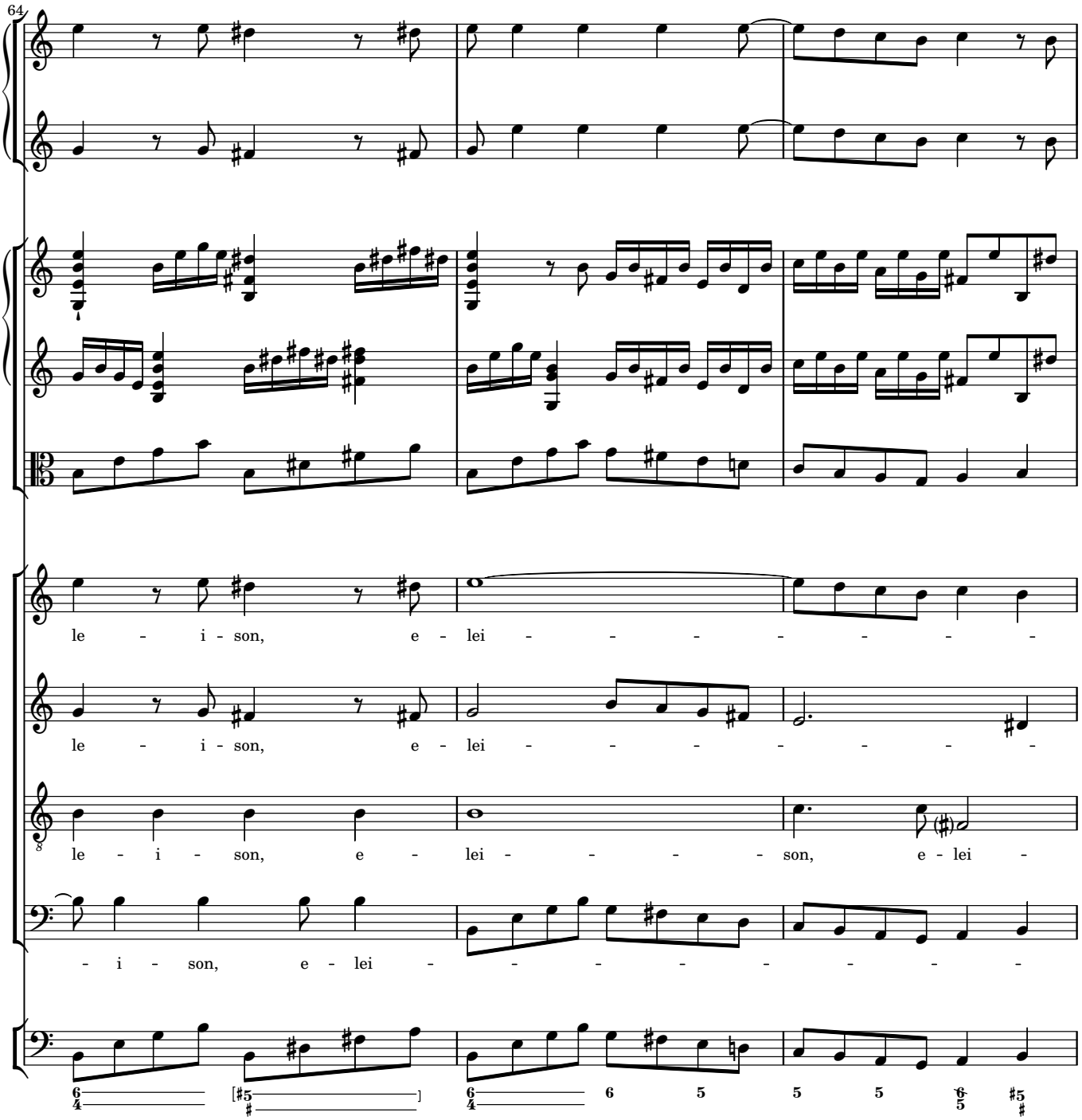
64
le - i - son, e - lei - - - - - - - -
le - i - son, e - lei - - - - - - - -
le - i - son, e - lei - - - - son, e - lei -
- i - son, e - lei - - - - - - - -

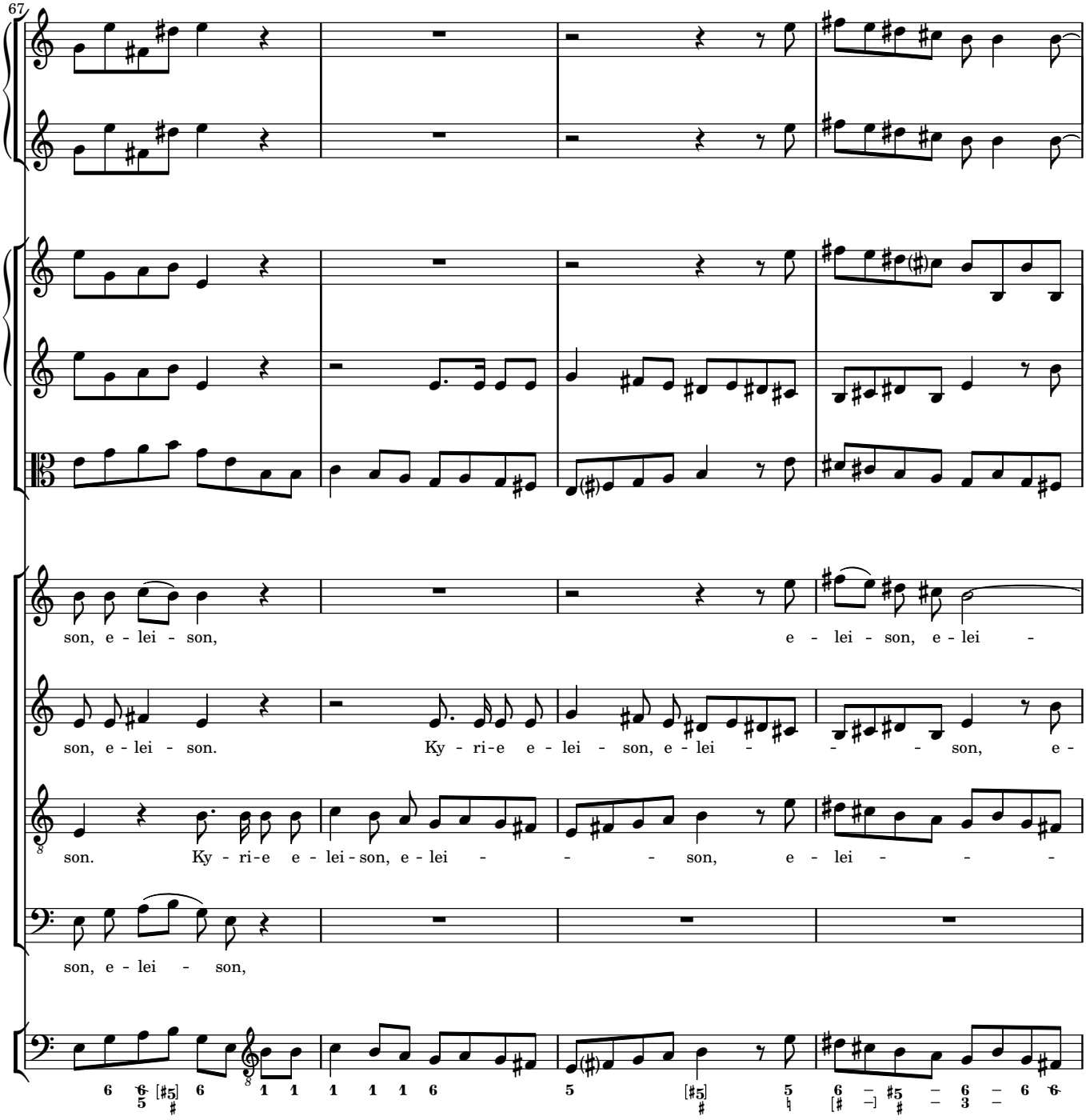
67
son, e - lei - son,
e - lei - son, e - lei -
son, e - lei - son.
Ky - ri-e e - lei - son, e - lei -
son, e -
son.
Ky - ri-e e - lei - son, e - lei -
son, e - lei -
son, e - lei - son,

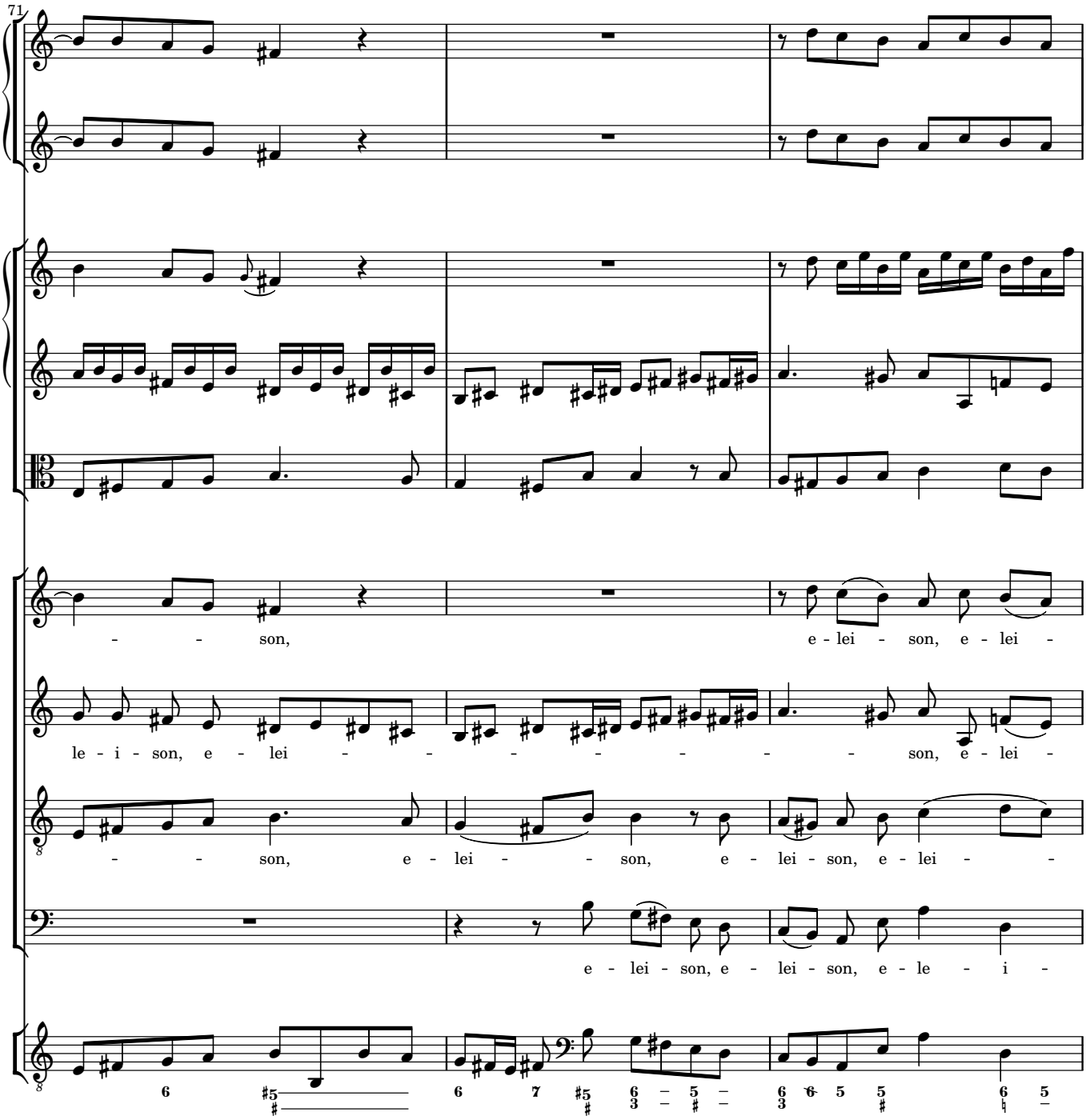
71
- - son,
e - lei - son, e - lei -
le - i - son, e - lei - - - - - - - - son, e - lei -
- - son, e - lei - - son, e - lei - son, e - lei - -
e - lei - son, e - lei - son, e - le - i -

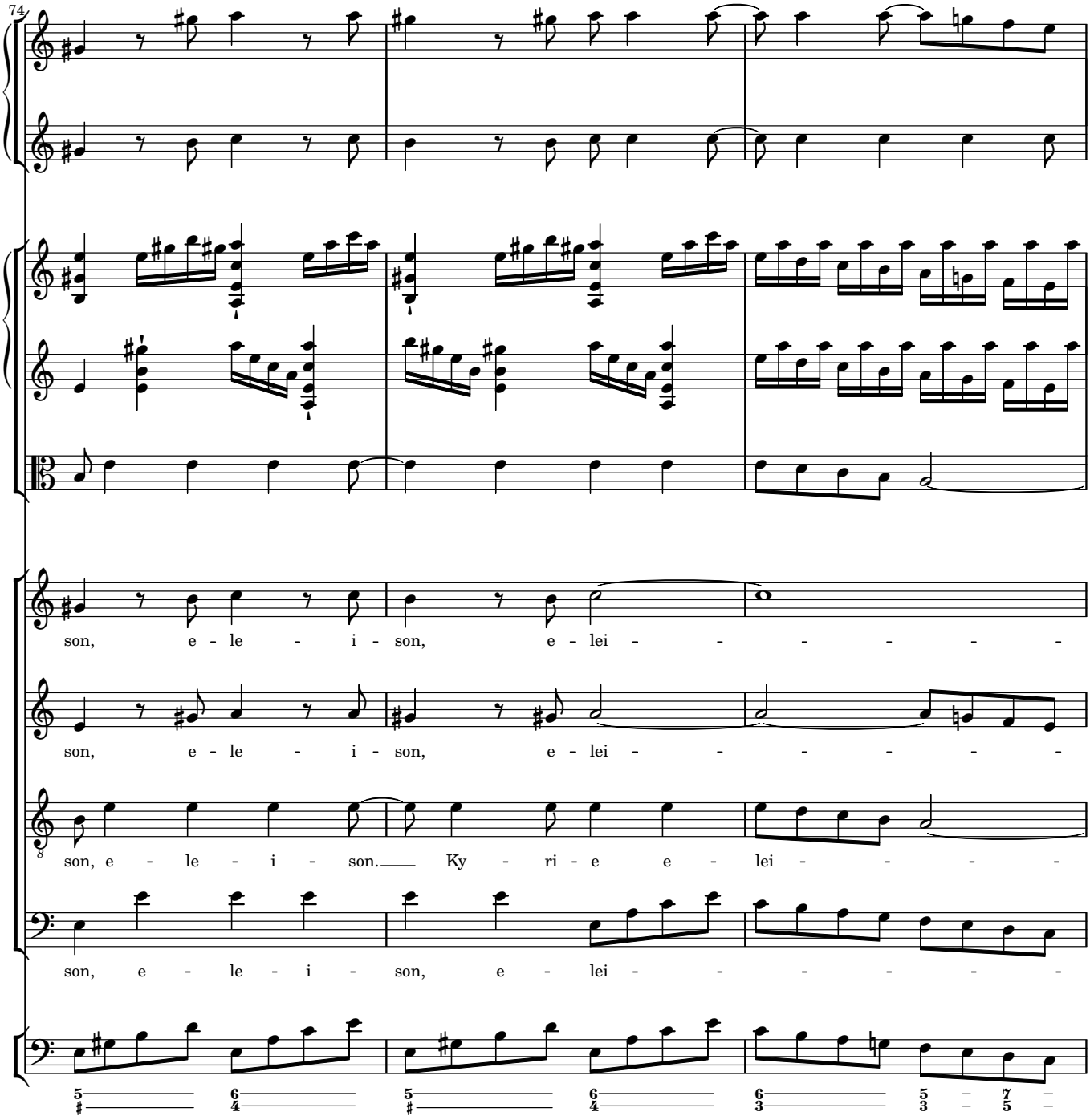
74
son, e - le - i - son, e - lei - - - - - - -
son, e - le - i - son, e - lei - - - - - - -
son, e - le - i - son. Ky - ri - e e - lei - - - -
son, e - le - i - son, e - lei - - - - - - -

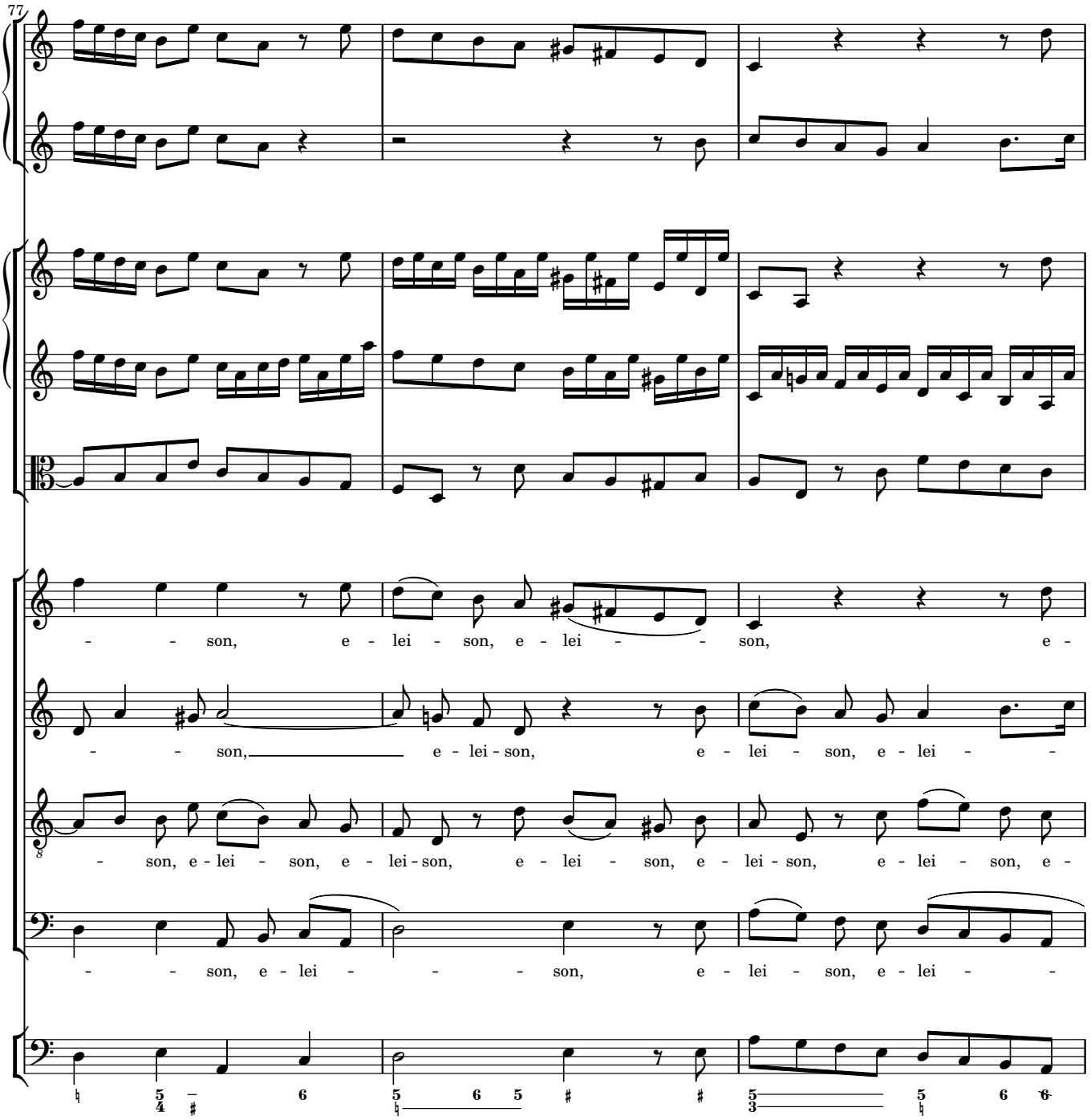
77
- - son, e - lei - son, e - lei - - son, e -
- - son, e - lei - son, e - lei - son, e - lei - -
- son, e - lei - son, e - lei - son, e - lei - son, e - lei - son, e - lei - son, e -
- - son, e - lei - - - son, e - lei - son, e - lei - -

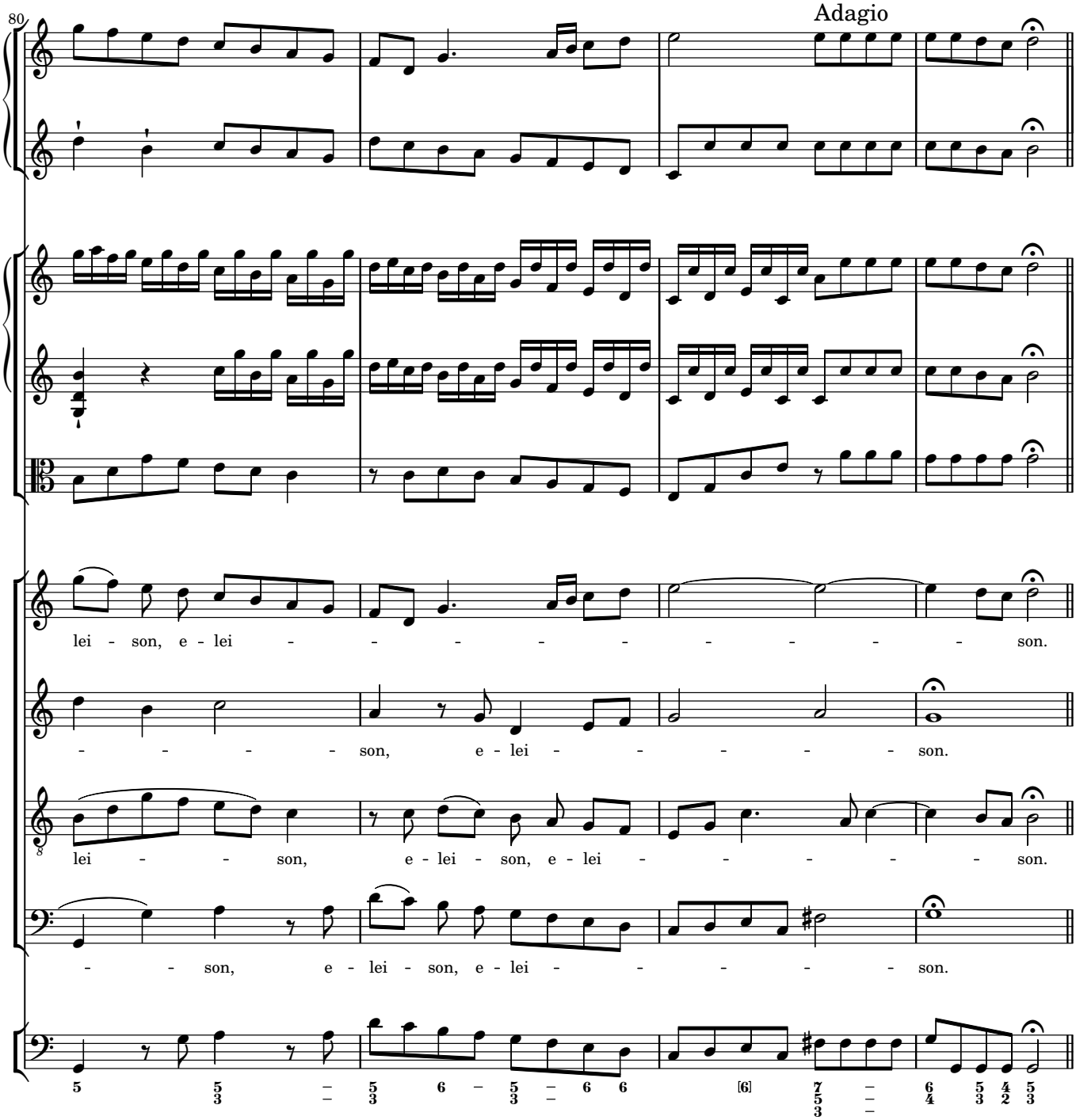
80
Adagio
lei - son, e - lei - - - - - - - - - son.
- - - - - son, e - lei - - - - - son.
lei - - son, e - lei - son, e - lei - - - - - son.
- - son, e - lei - son, e - lei - - - - - son.

Christe

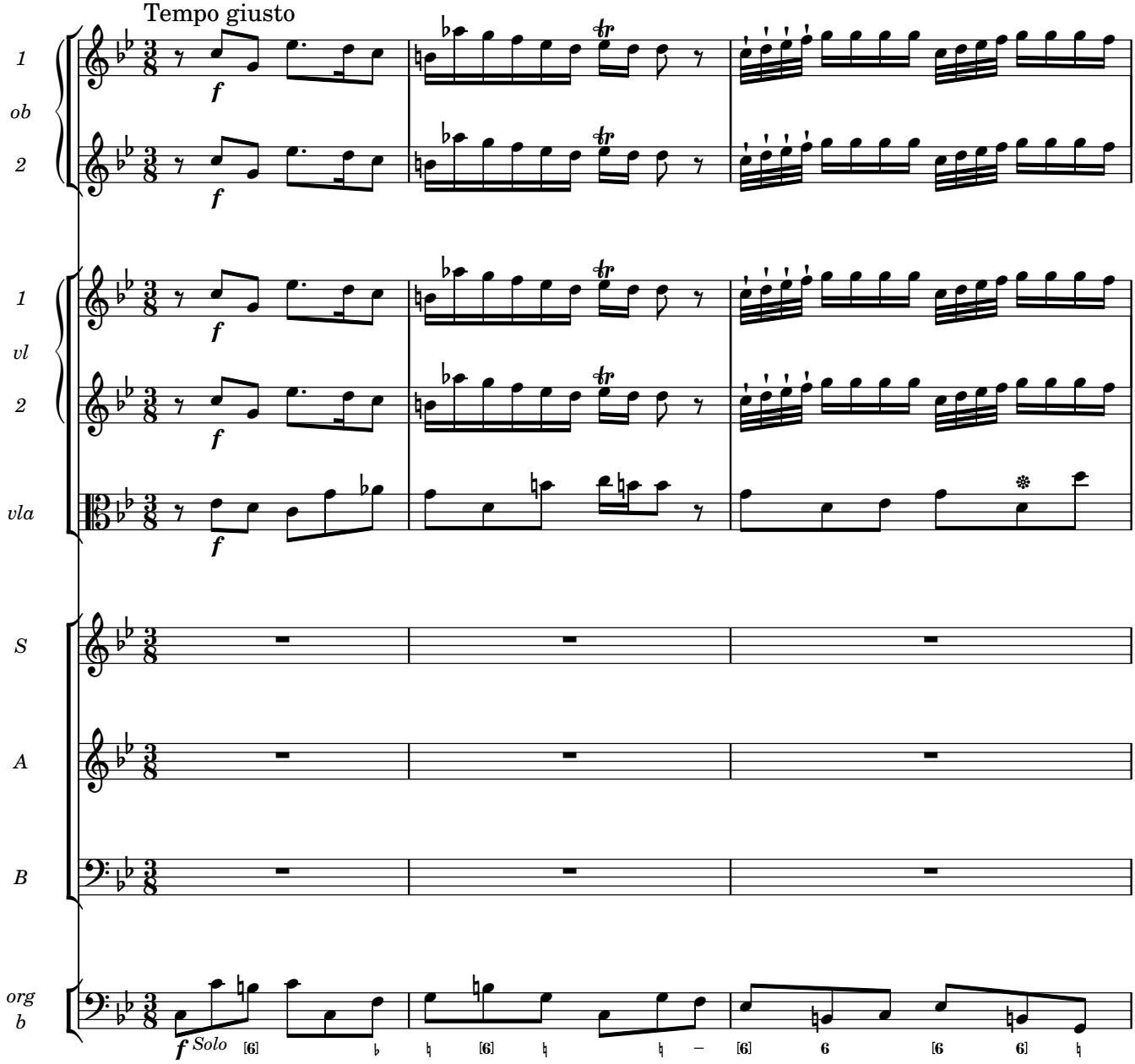

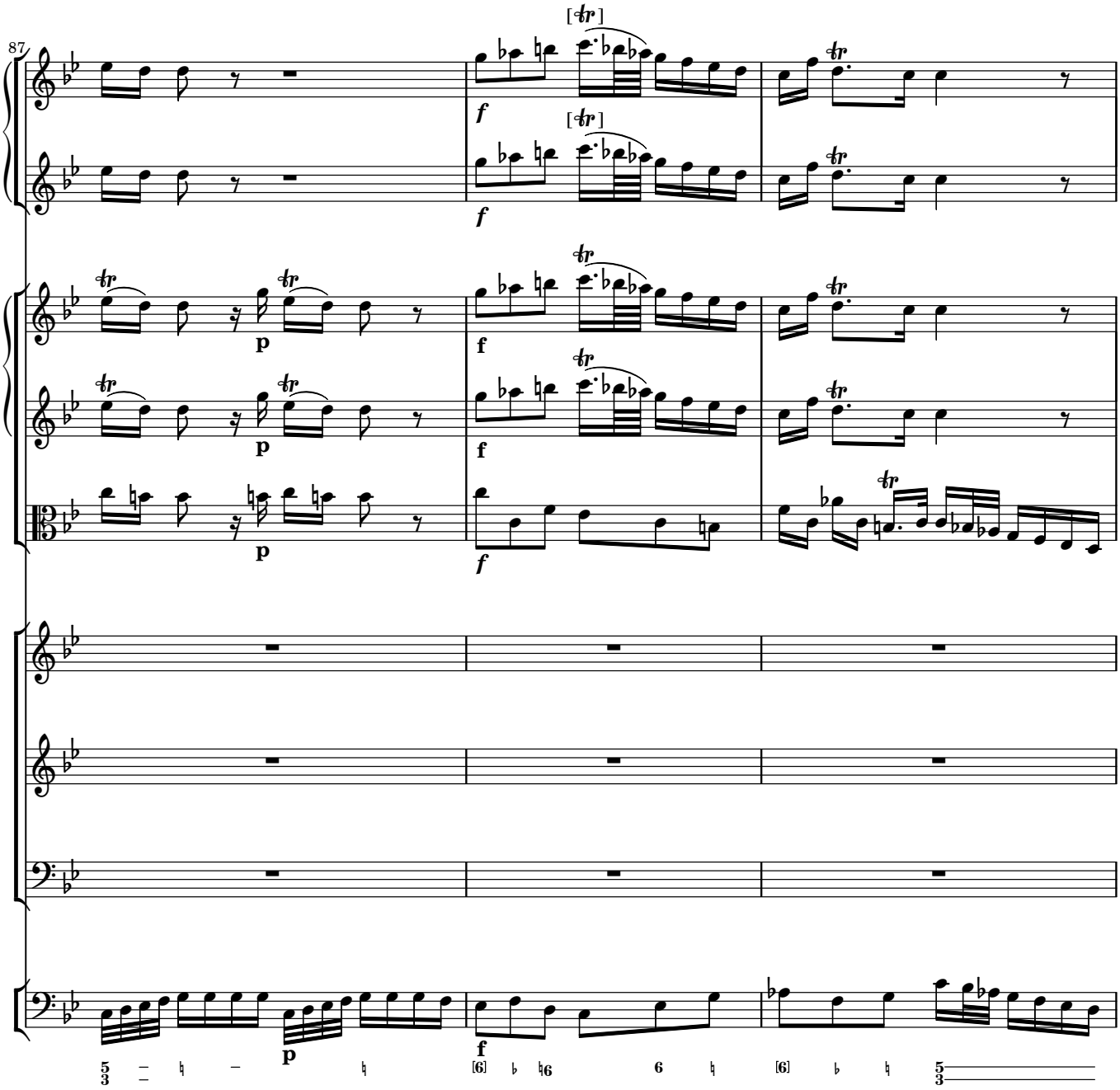
87
[tr]
f
p
[6]
6

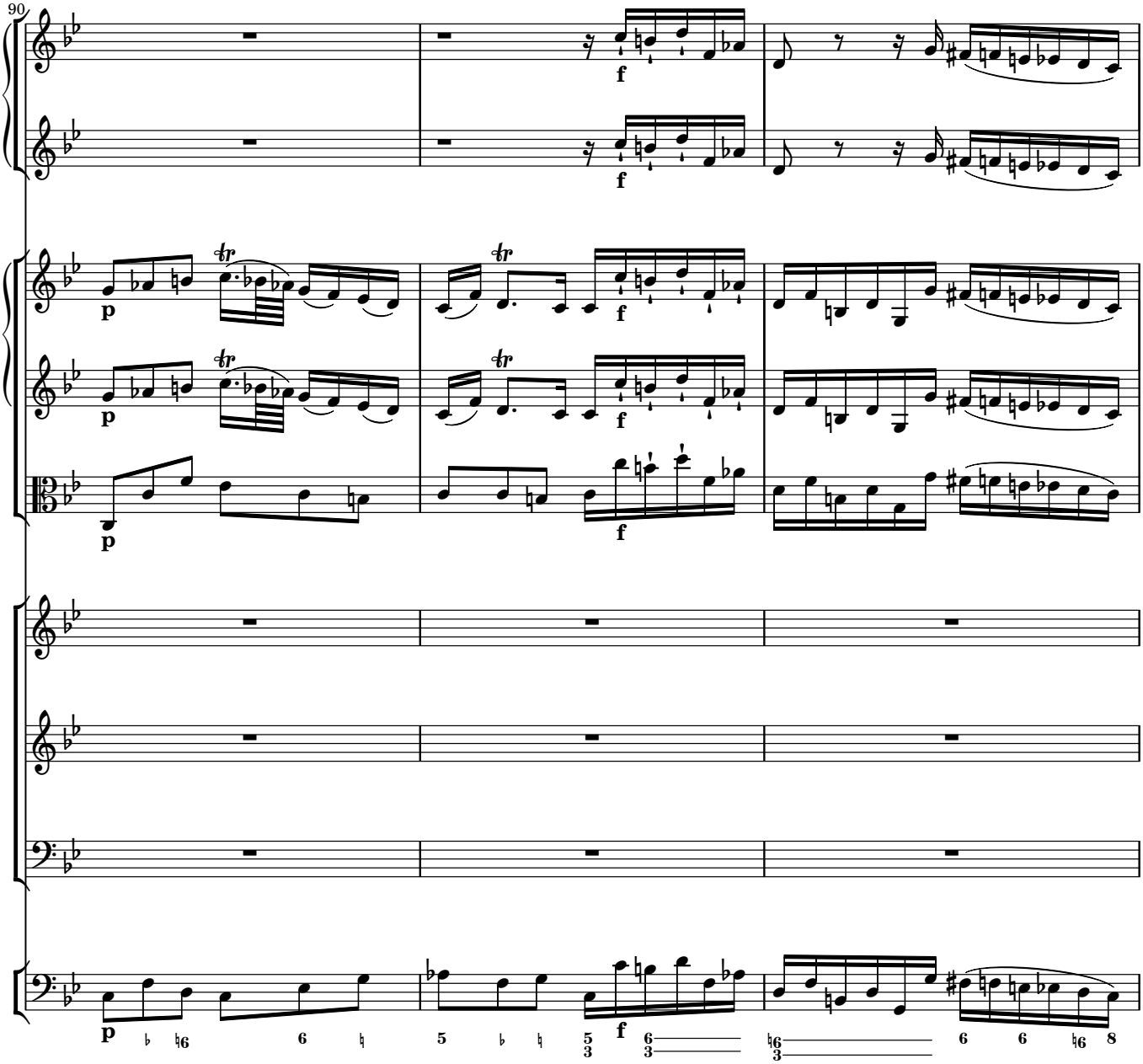
90
f
f
p
tr
tr
f
p
tr
tr
f
p
f
p
f

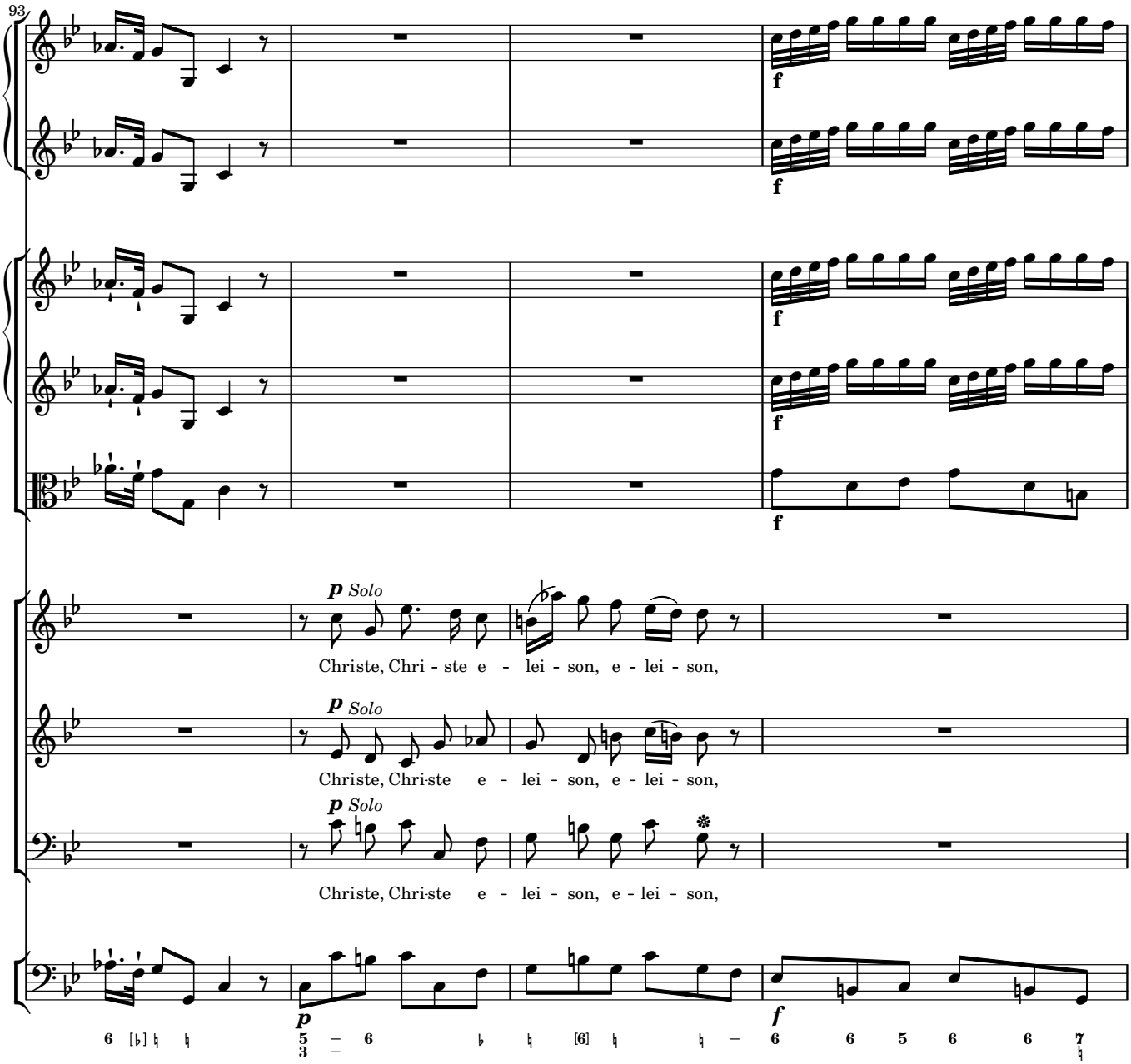
93
p Solo
Christe, Chri - ste e - lei - son, e - lei - son,
p Solo
Christe, Chri-ste e - lei - son, e - lei - son,
p Solo
Christe, Chri-ste e - lei - son, e - lei - son,
f
f
f
f
f
f
p
f

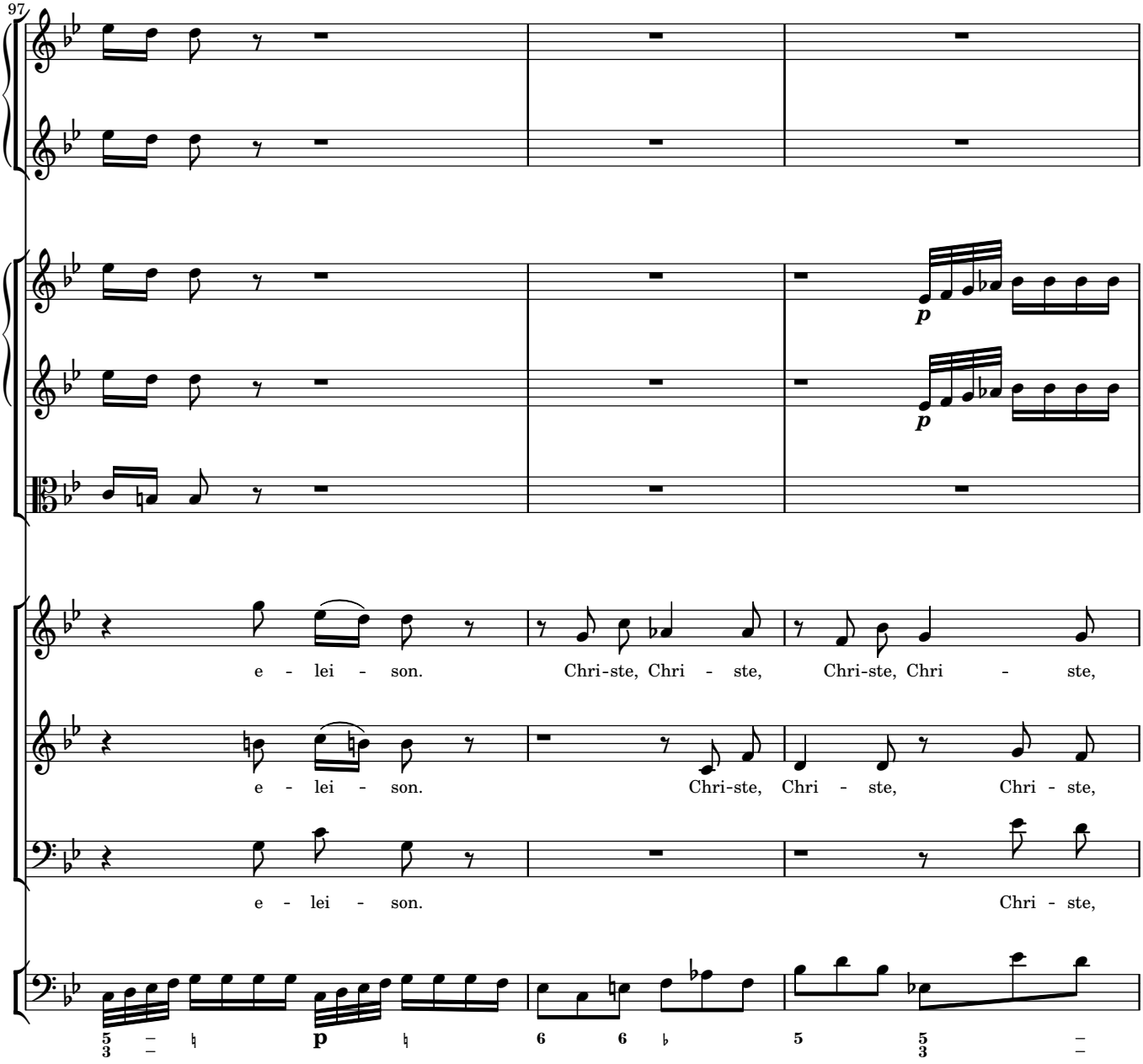
97
e - lei - son.
Chri-ste, Chri - ste,
Chri-ste, Chri - ste,
e - lei - son.
Chri-ste, Chri - ste,
Chri - ste,
e - lei - son.
Chri - ste,
p
p

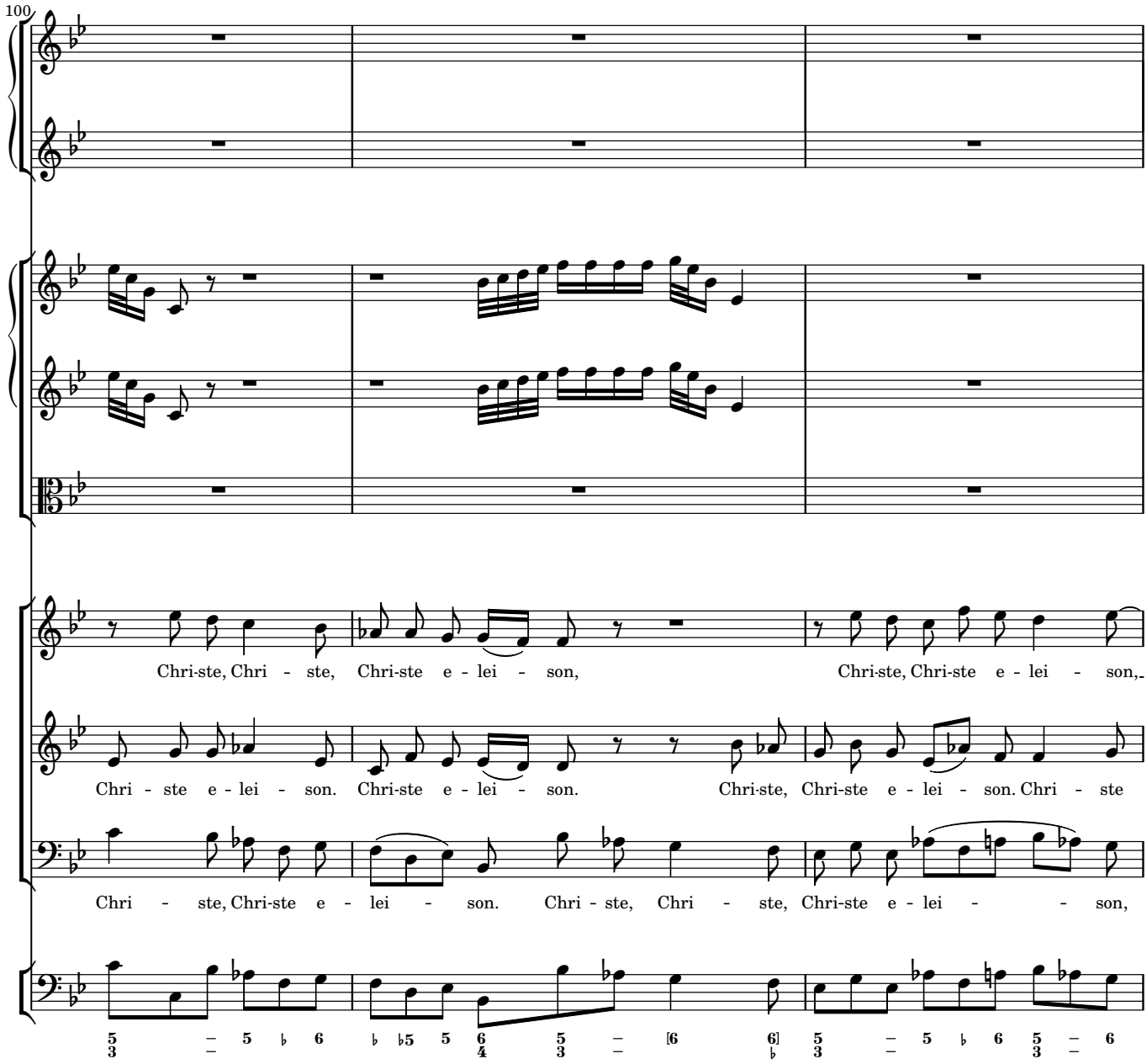
100
Chri-ste, Chri - ste, Chri-ste e - lei - son, Chri-ste, Chri-ste e - lei - son,
Chri - ste e - lei - son. Chri-ste e - lei - son. Chri-ste, Chri-ste e - lei - son. Chri - ste
Chri - ste, Chri-ste e - lei - son. Chri - ste, Chri - ste, Chri-ste e - lei - son,

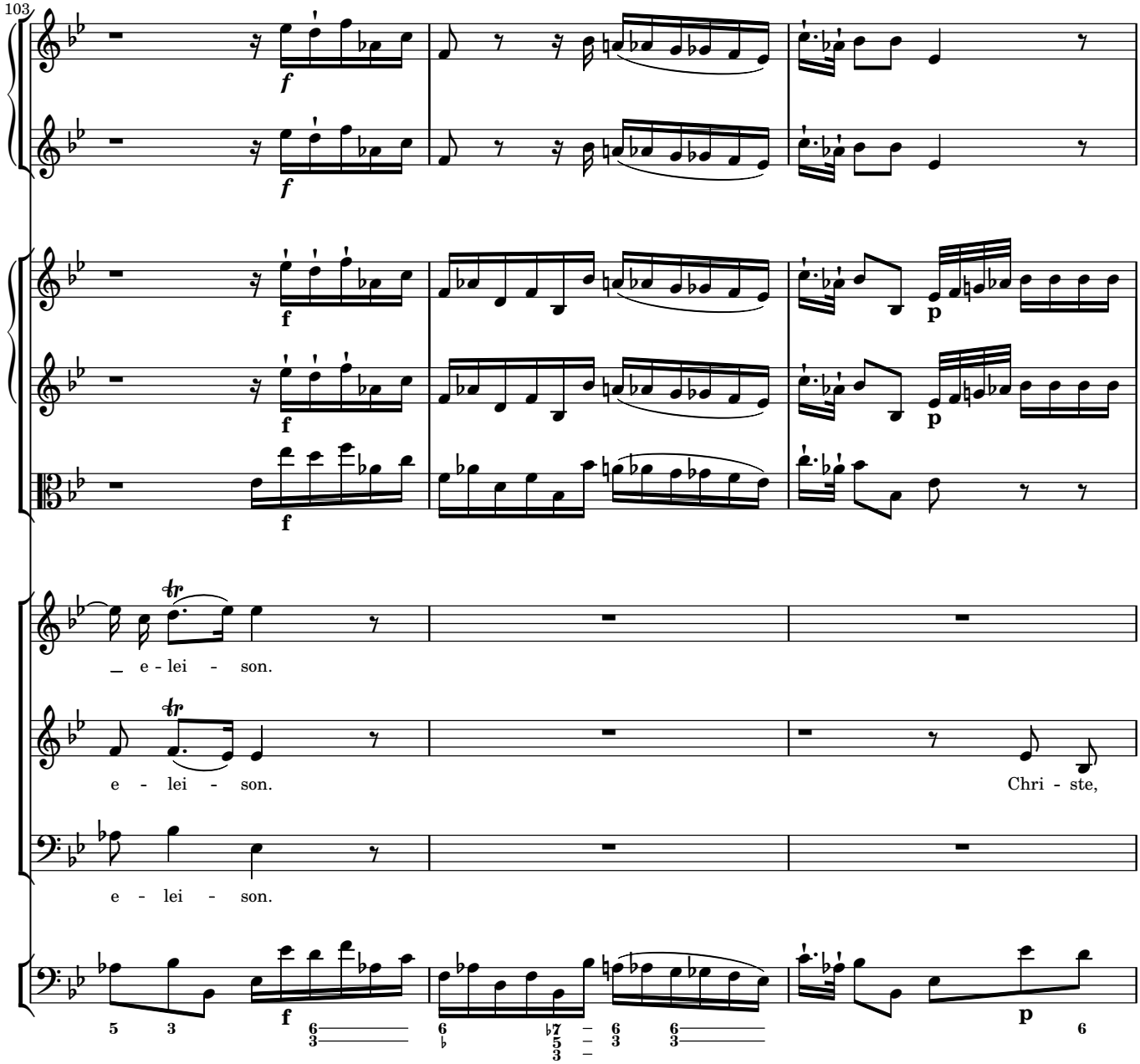
103
f
f
f
f
f
p
p
e - lei - son.
e - lei - son.
Chri - ste,
e - lei - son.
f
p

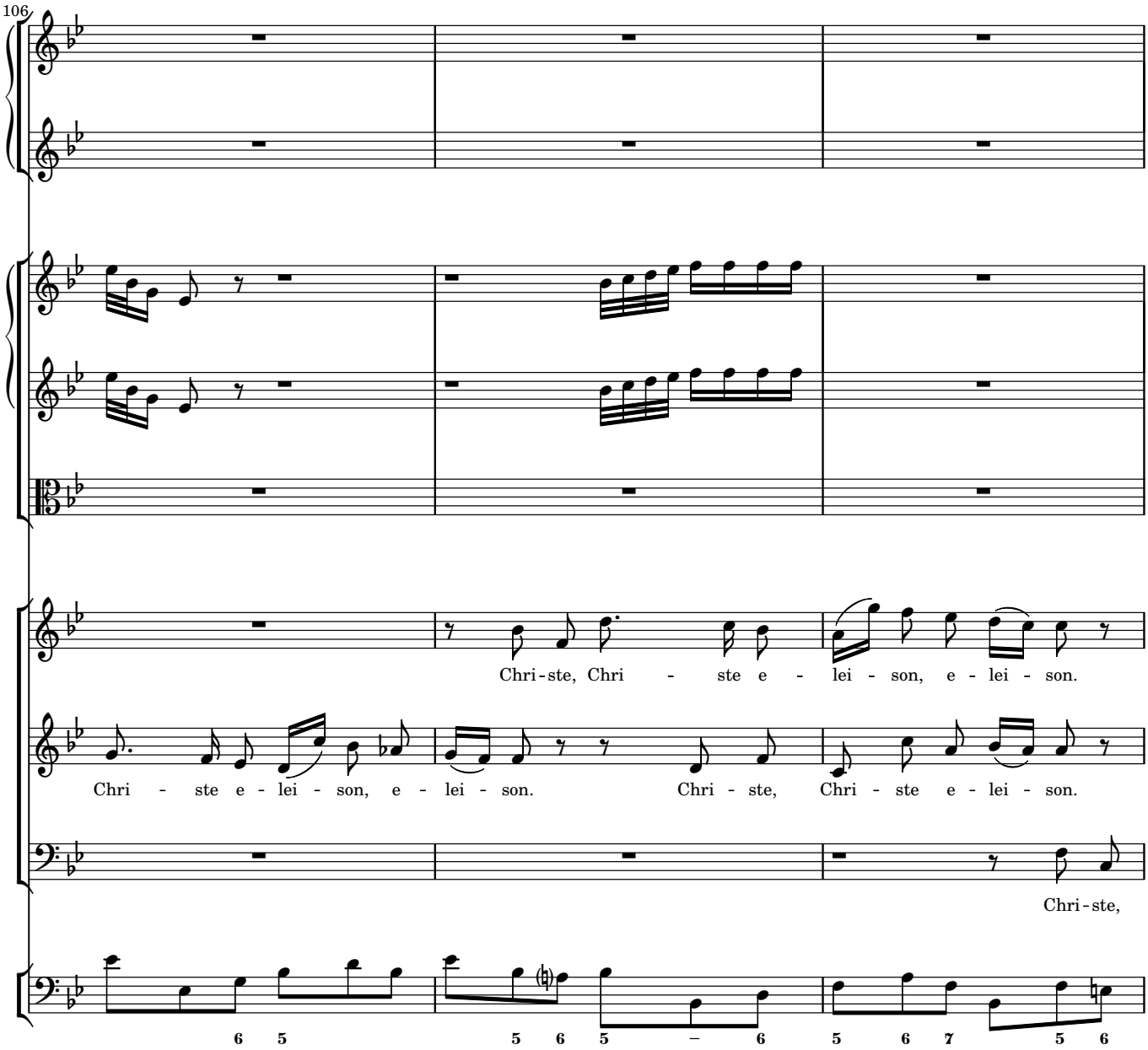
106
Chri-ste, Chri - ste e - lei - son, e - lei - son.
Chri - ste e - lei - son, e - lei - son. Chri - ste, Chri - ste e - lei - son.
Chri-ste,
6 5
5 6 5 – 6 5 6 7 5 6

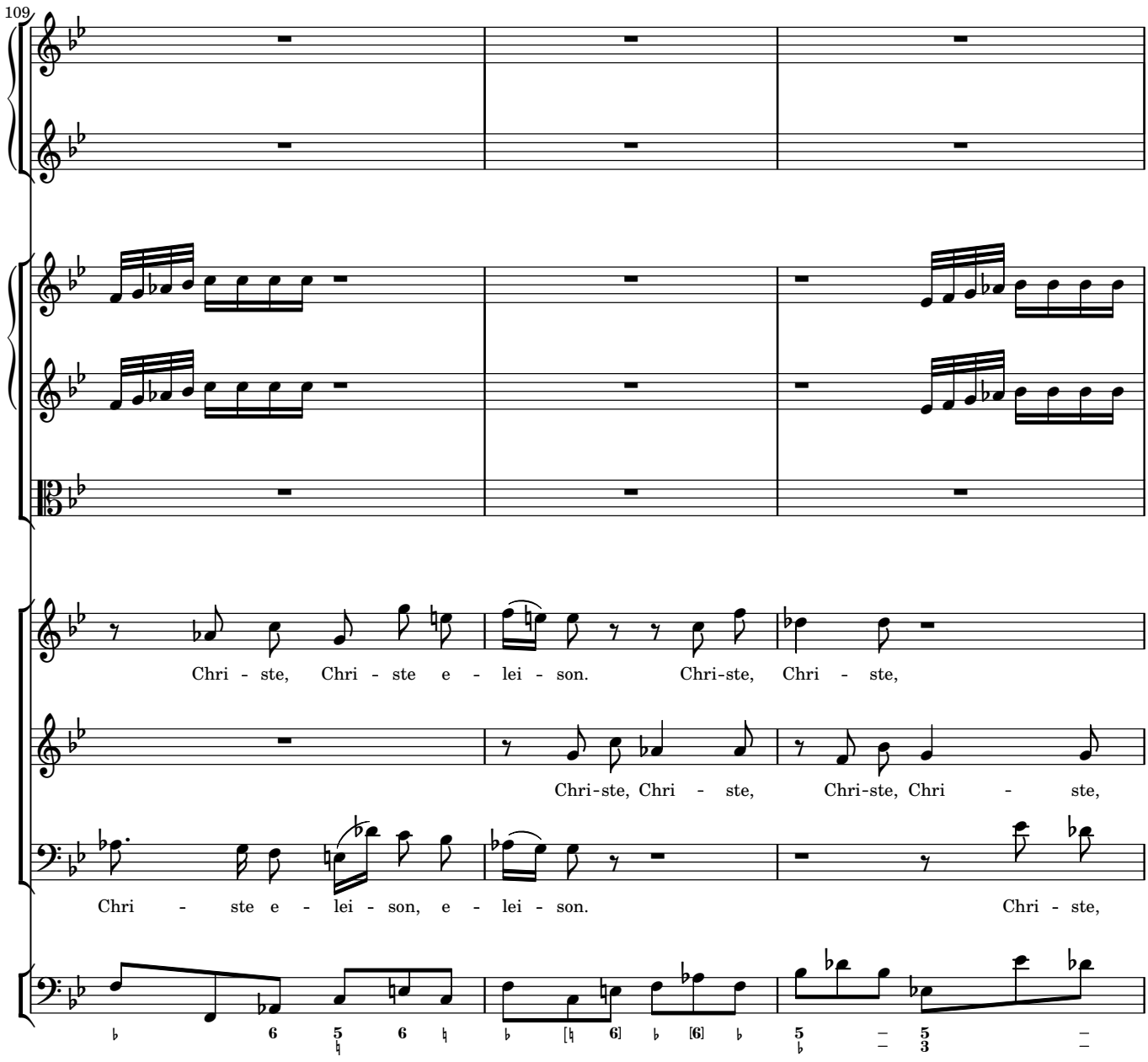
109
Chri - ste, Chri - ste e - lei - son. Chri-ste, Chri - ste,
Chri-ste, Chri - ste, Chri-ste, Chri - ste,
Chri - ste e - lei - son, e - lei - son. Chri - ste,

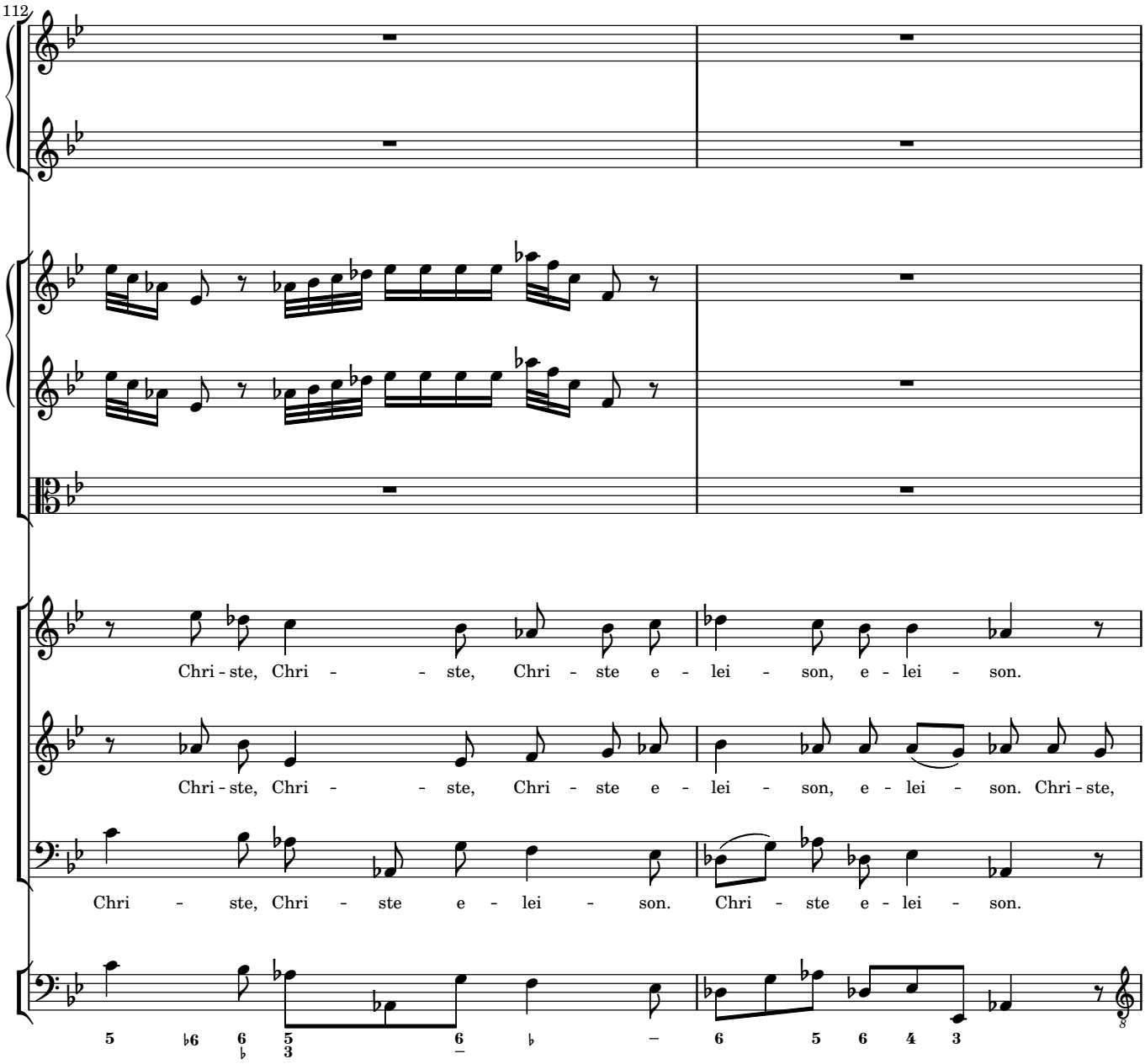
112
Chri - ste, Chri - - ste, Chri - ste e - lei - son, e - lei - son.
Chri - ste, Chri - - ste, Chri - ste e - lei - son, e - lei - son. Chri - ste,
Chri - ste, Chri - ste e - lei - son. Chri - ste e - lei - son.

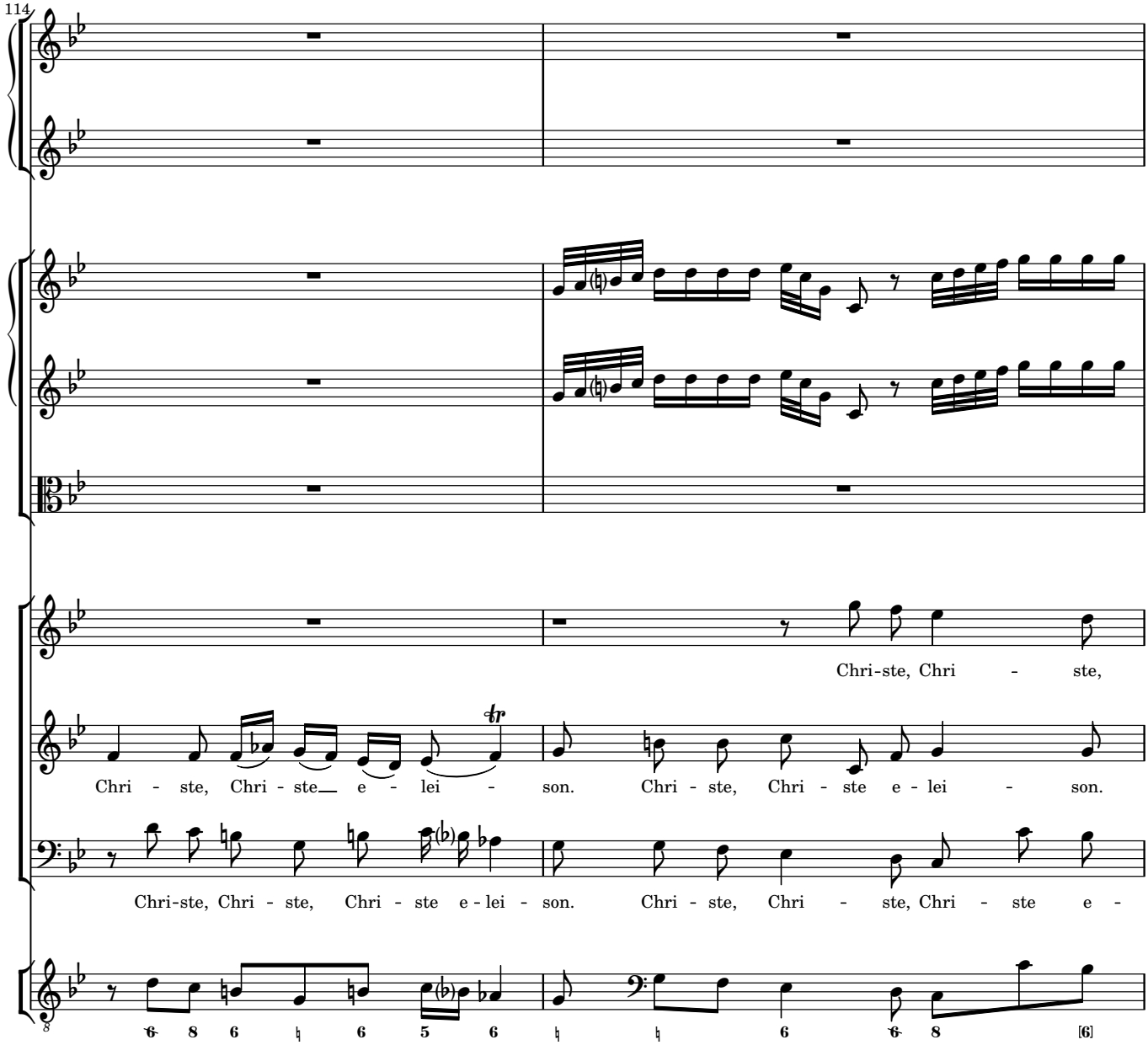
114
Chri-ste, Chri - ste,
Chri - ste, Chri - ste e - lei - son. Chri - ste, Chri - ste e - lei - son.
Chri-ste, Chri - ste, Chri - ste e - lei - son. Chri - ste, Chri - ste, Chri - ste e -

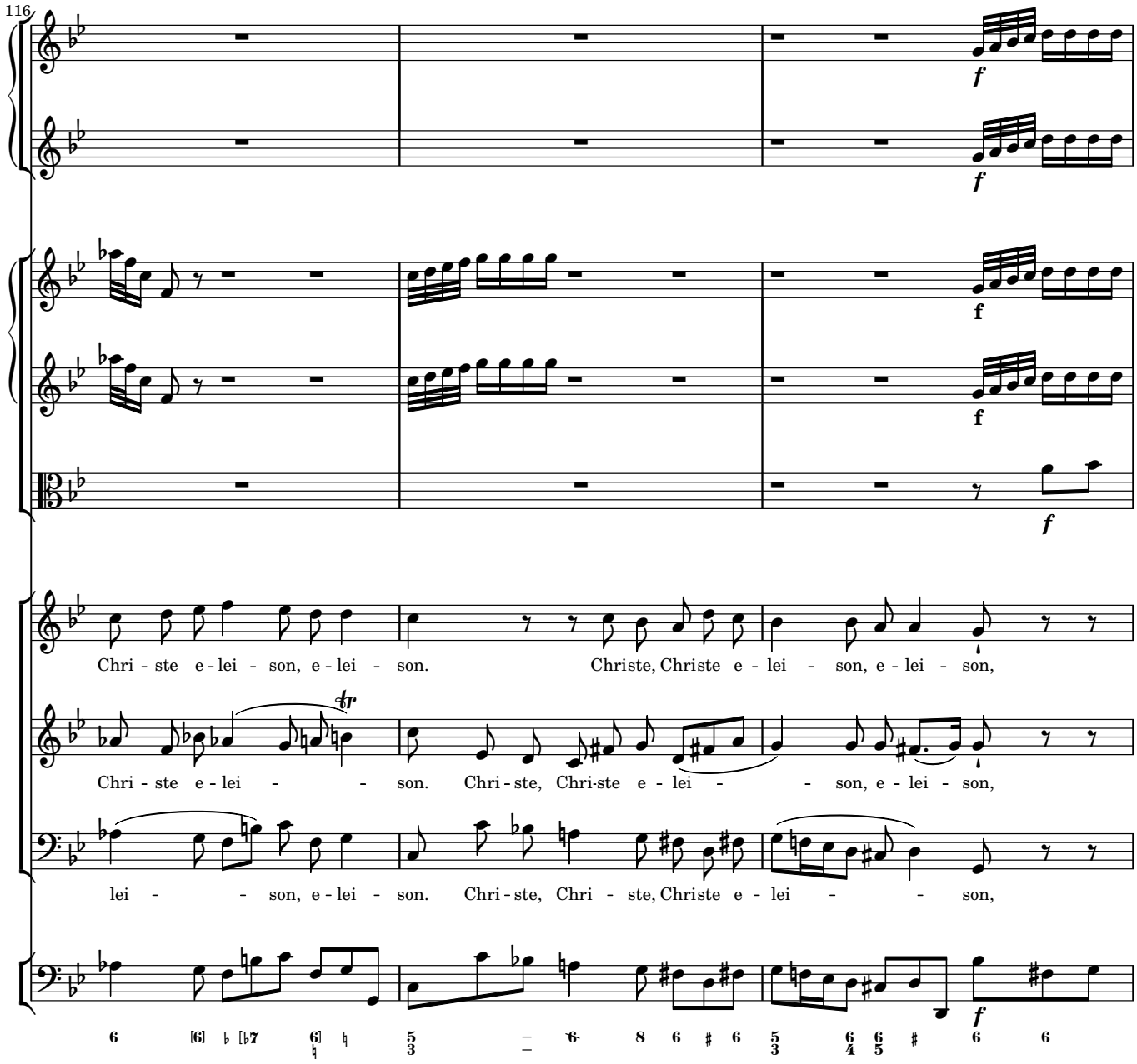
116
Chri - ste e - lei - son, e - lei - son. Christe, Christe e - lei - son, e - lei - son,
Chri - ste e - lei - - son. Chri - ste, Chri-ste e - lei - - son, e - lei - son,
lei - - son, e - lei - son. Chri - ste, Chri - ste, Christe e - lei - - son,

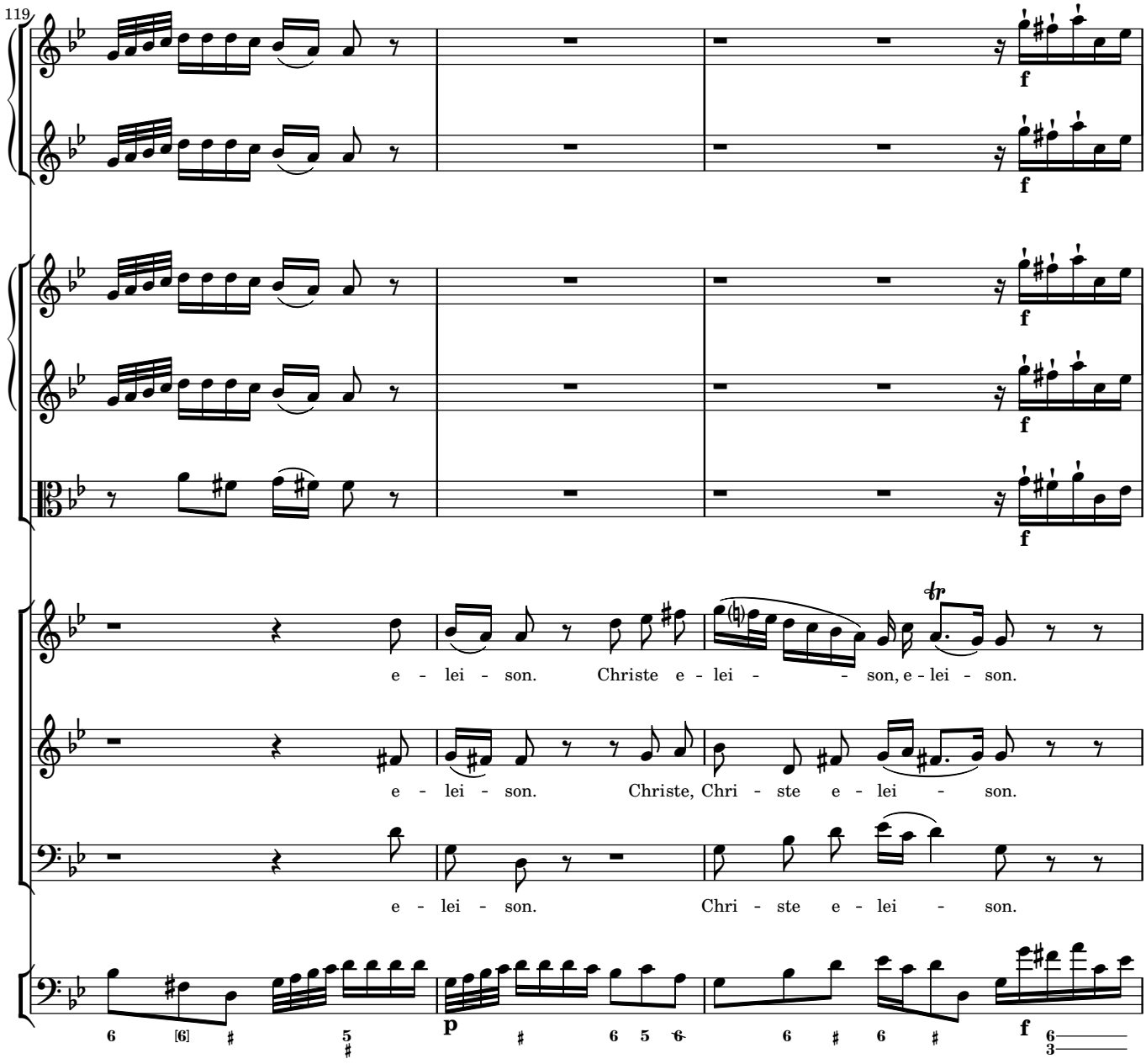
119
e - lei - son. Christe e - lei - son, e - lei - son.
e - lei - son. Christe, Chri - ste e - lei - son.
e - lei - son. Chri - ste e - lei - son.

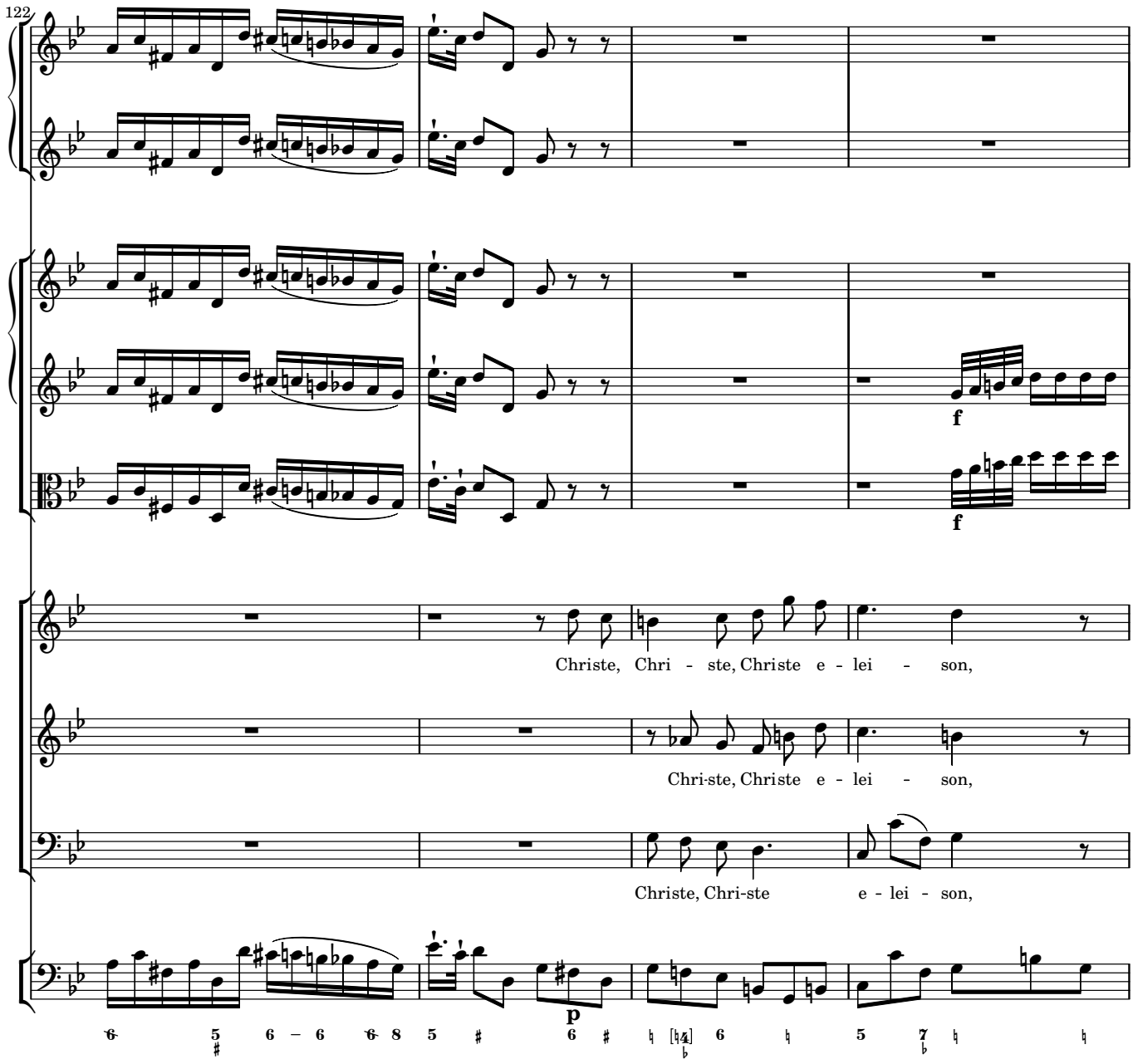
122
f
f
Christe, Chri - ste, Christe e - lei - son,
Chri-ste, Christe e - lei - son,
Christe, Chri-ste e - lei - son,
p

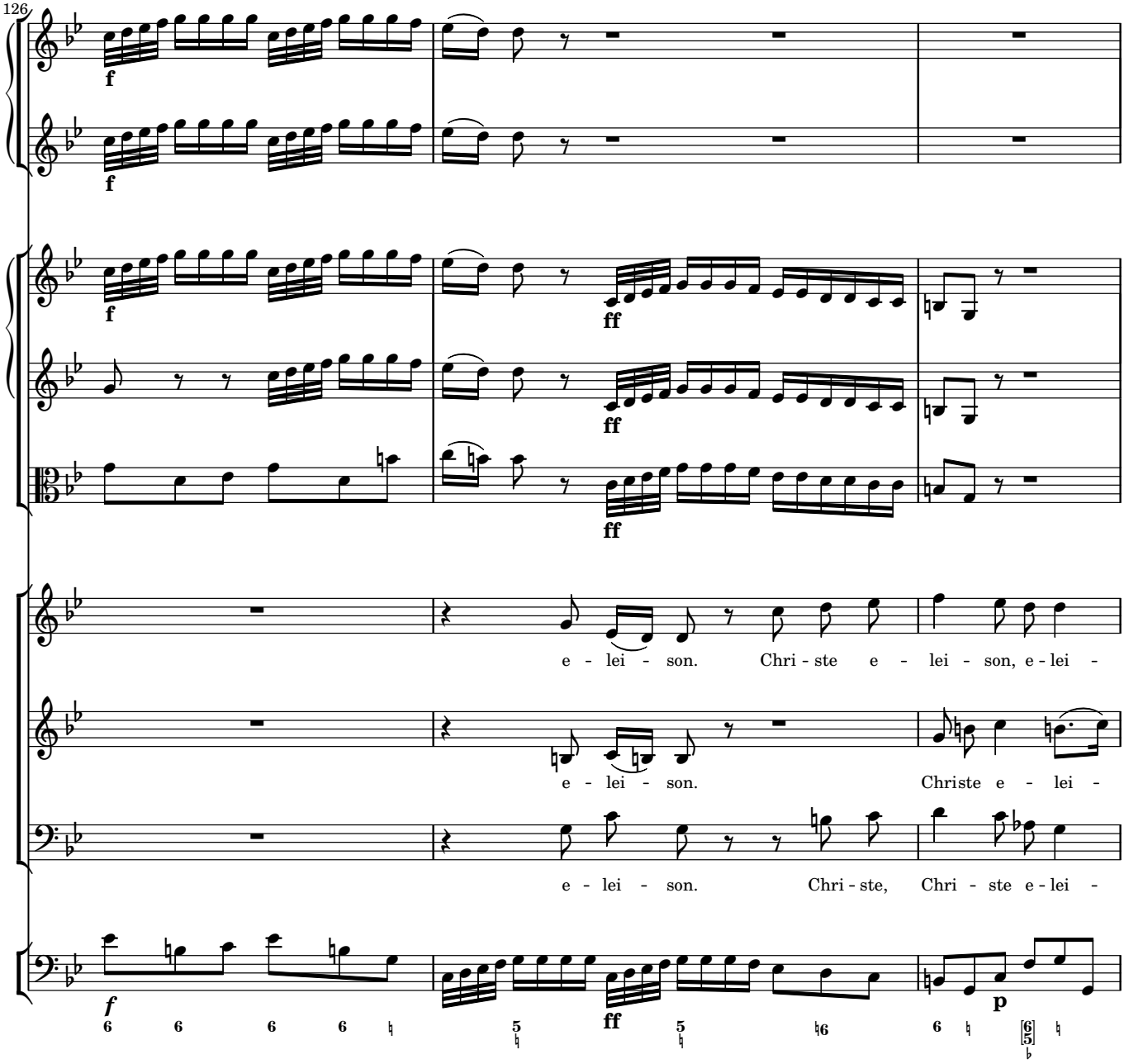
126
f
f
f
ff
ff
ff
e - lei - son. Chri - ste e - lei - son, e - lei -
e - lei - son. Christe e - lei -
e - lei - son. Chri - ste, Chri - ste e - lei -
f
ff
p

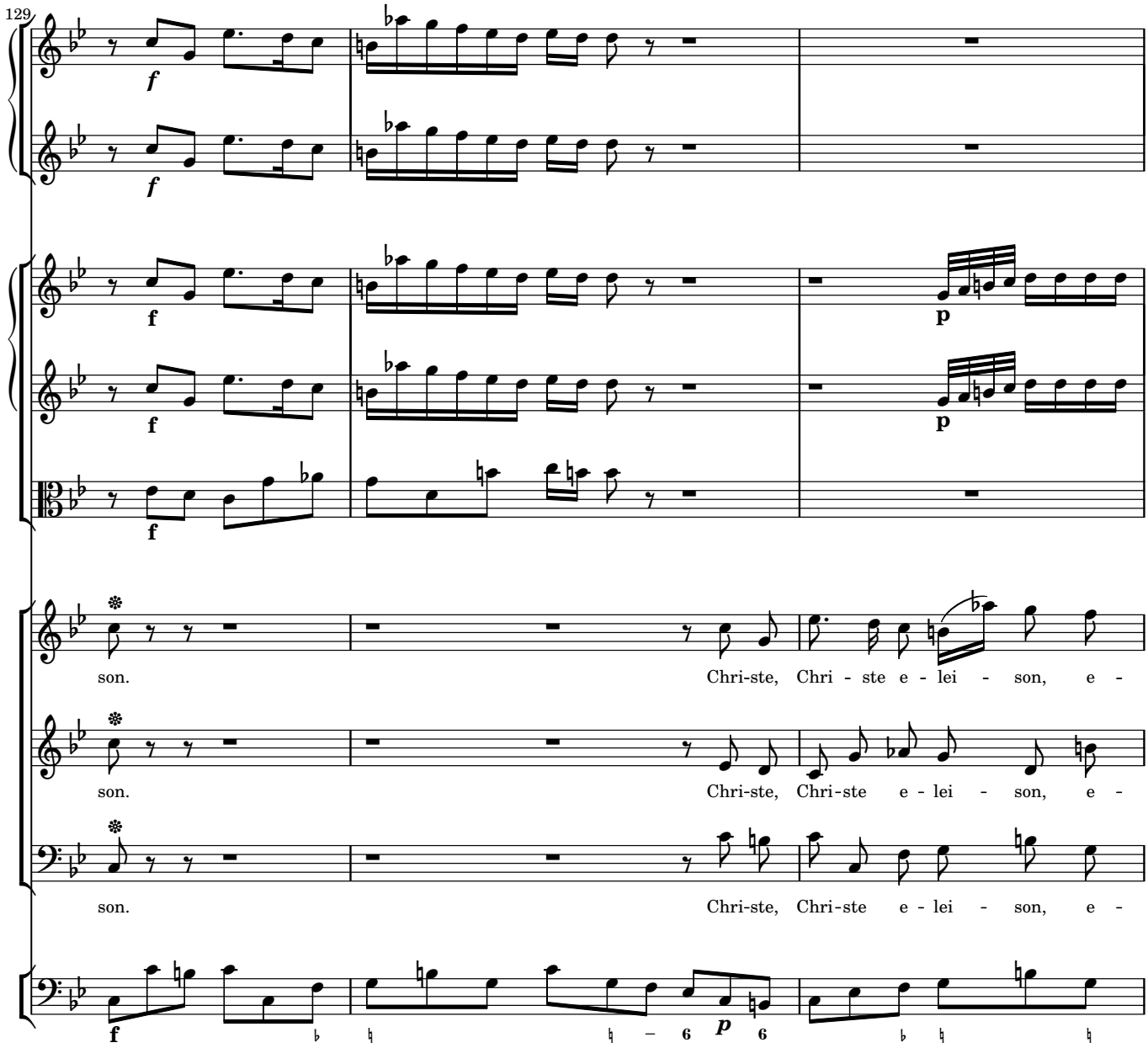
129
f
f
f
f
p
p
f
son.
Chri-ste,
Chri - ste e - lei - son, e -
son.
Chri-ste,
Chri-ste e - lei - son, e -
son.
Chri-ste,
Chri-ste e - lei - son, e -
f
p
6
6

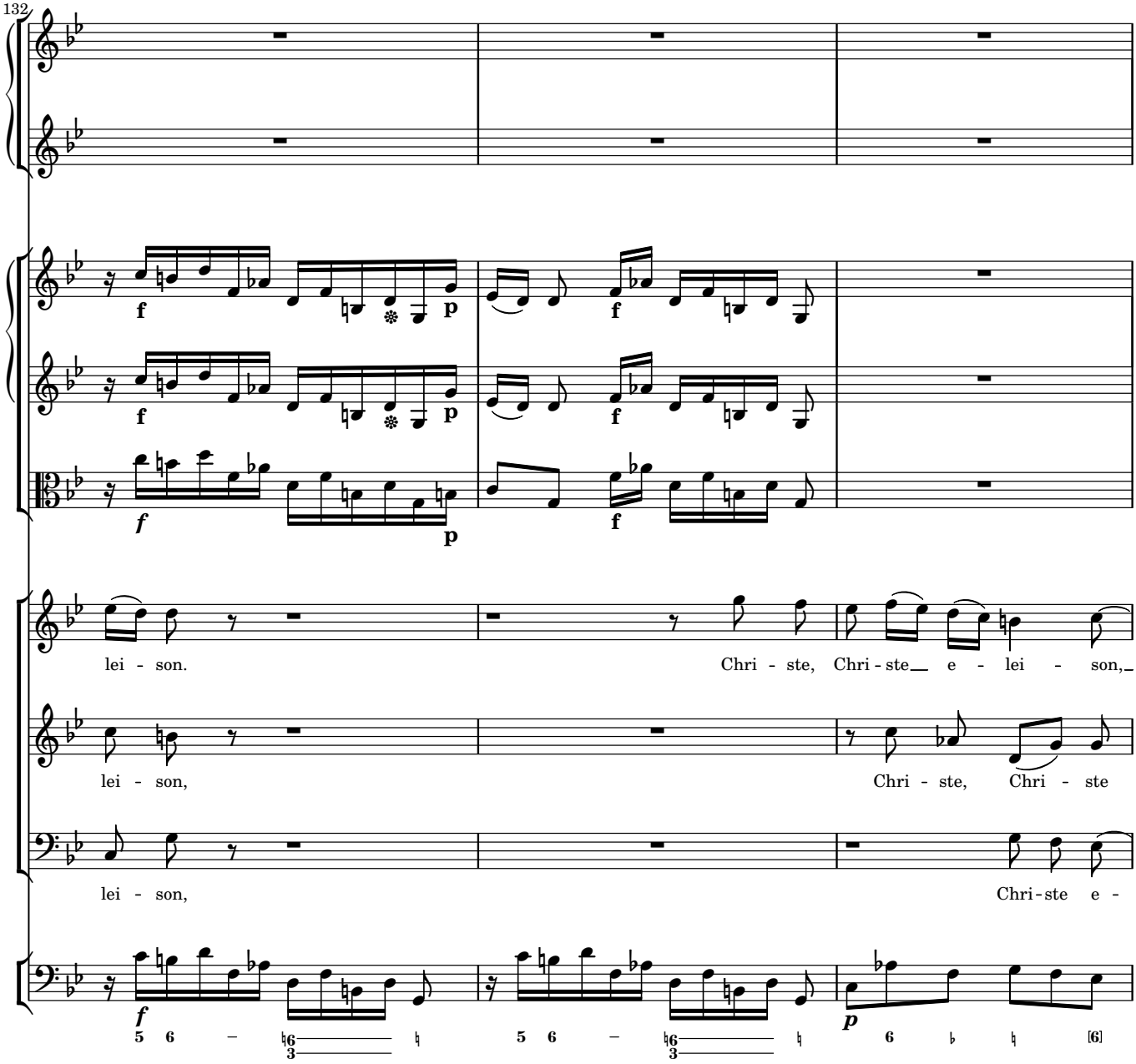
132
lei - son.
Chri - ste, Chri - ste e - lei - son,
lei - son,
Chri - ste, Chri - ste
lei - son,
Chri - ste e -

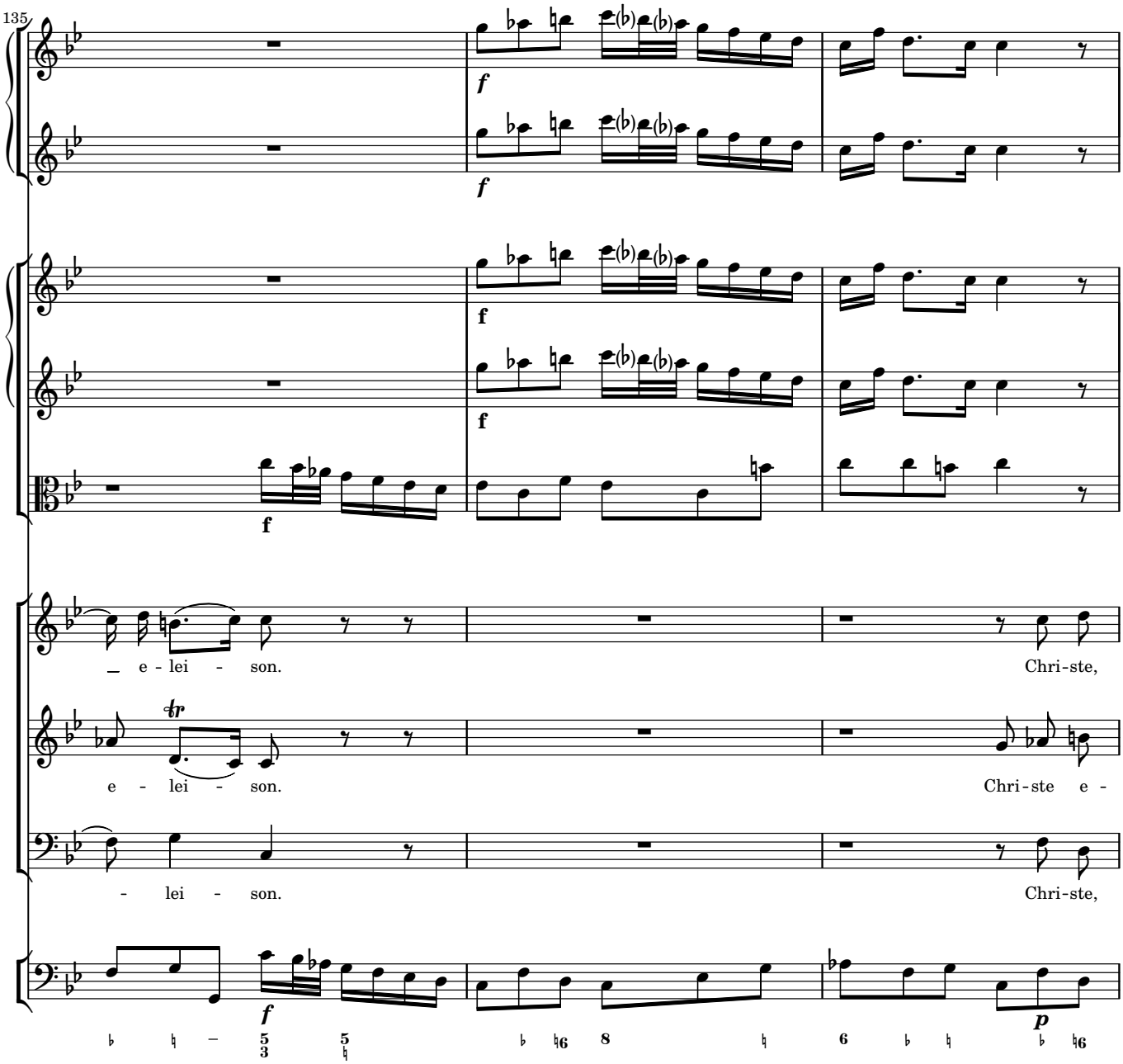
135
f
f
f
f
f
_ e - lei - son.
Chri-ste,
e - lei - son.
Chri-ste e -
- lei - son.
Chri-ste,
tr
f
p

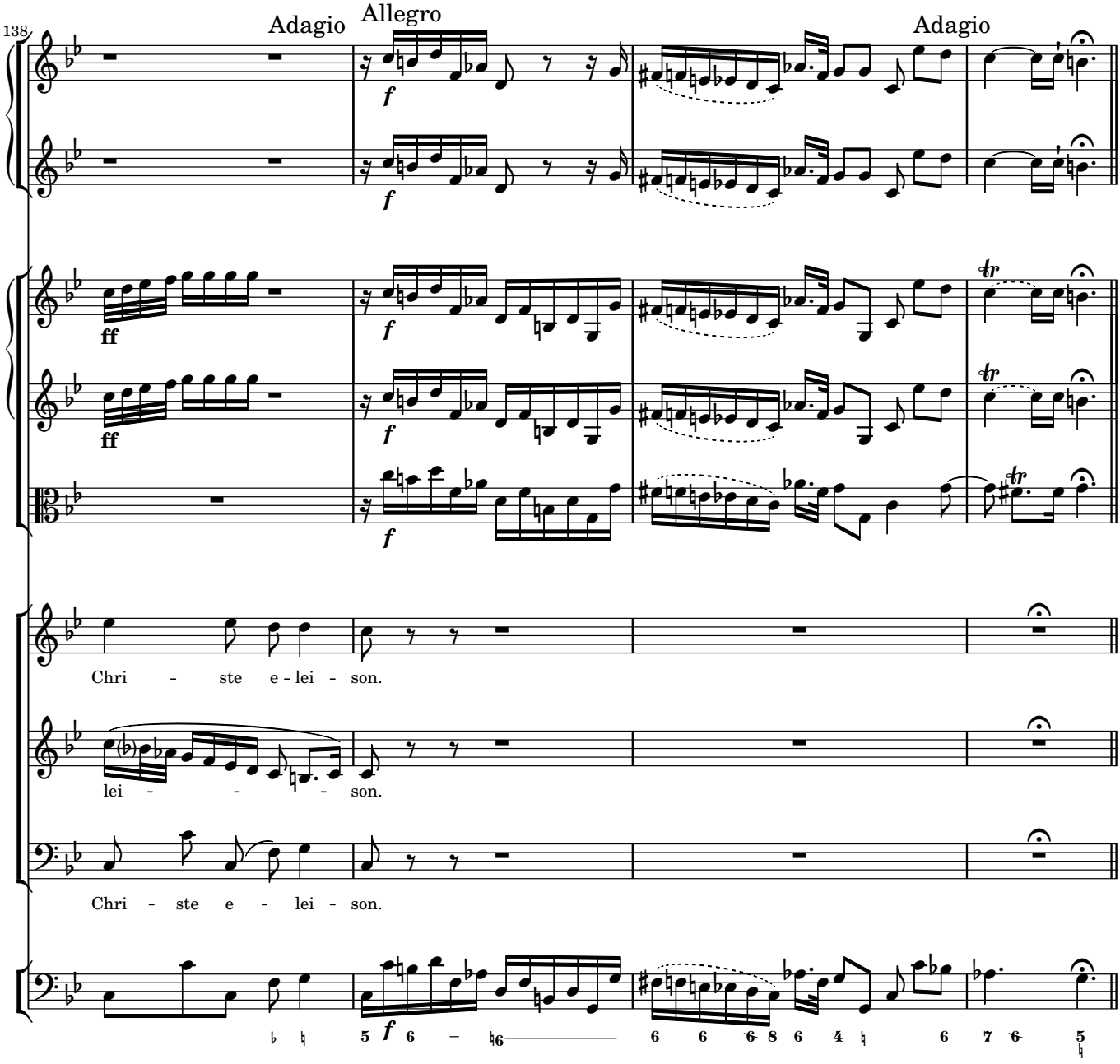
138
Adagio
Allegro
Adagio
Chri - ste e - lei - son.
lei - - - - son.
Chri - ste e - lei - son.

Kyrie

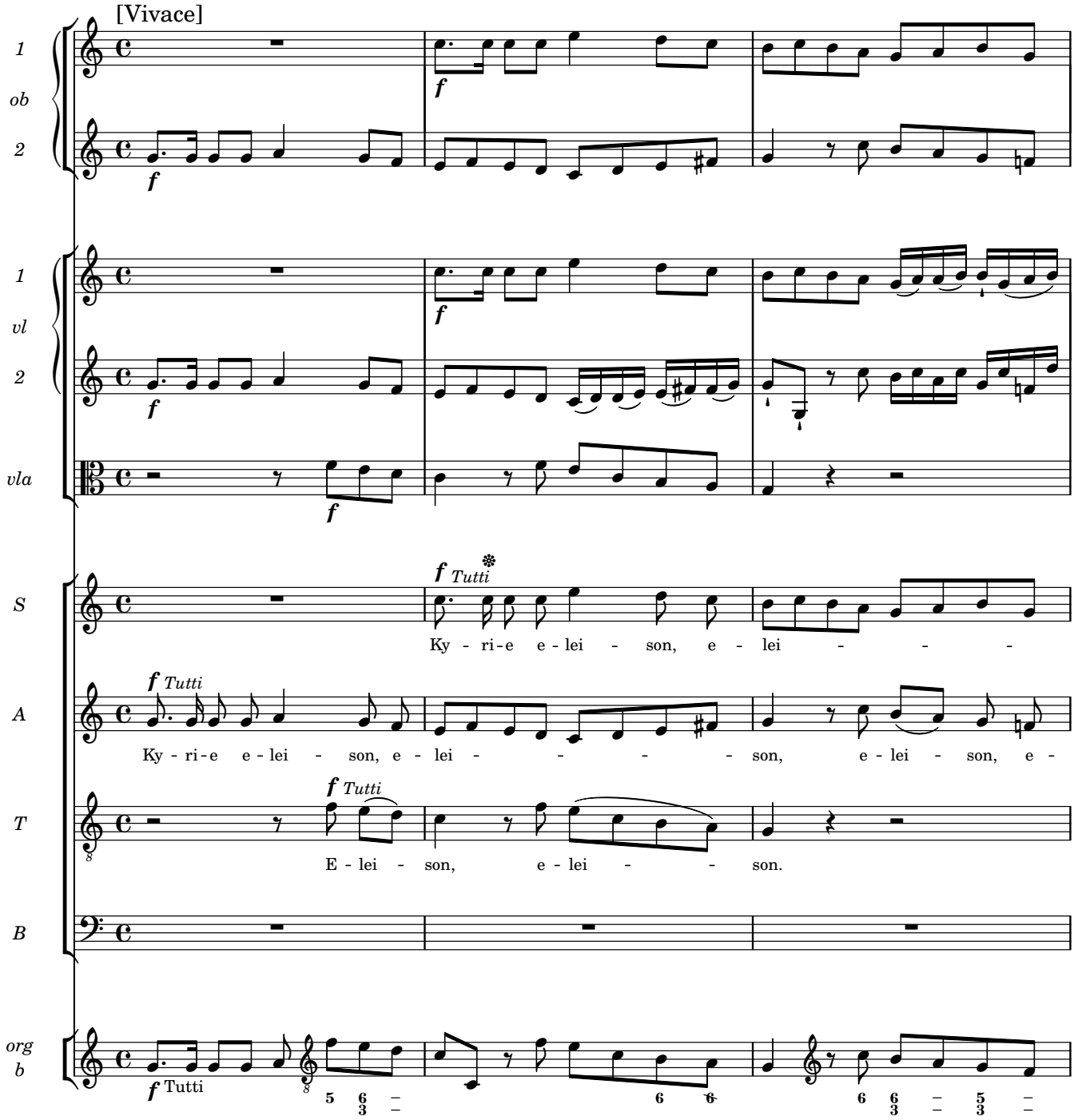
[Vivace]
1
ob
2
1
vl
2
vla
S
A
T
B
org
b
f
f Tutti
Ky - ri-e e - lei - son, e - lei - - - -
f Tutti
Ky - ri-e e - lei - son, e - lei - - - - son, e - lei - son, e -
f Tutti
E - lei - son, e - lei - - son.
f Tutti

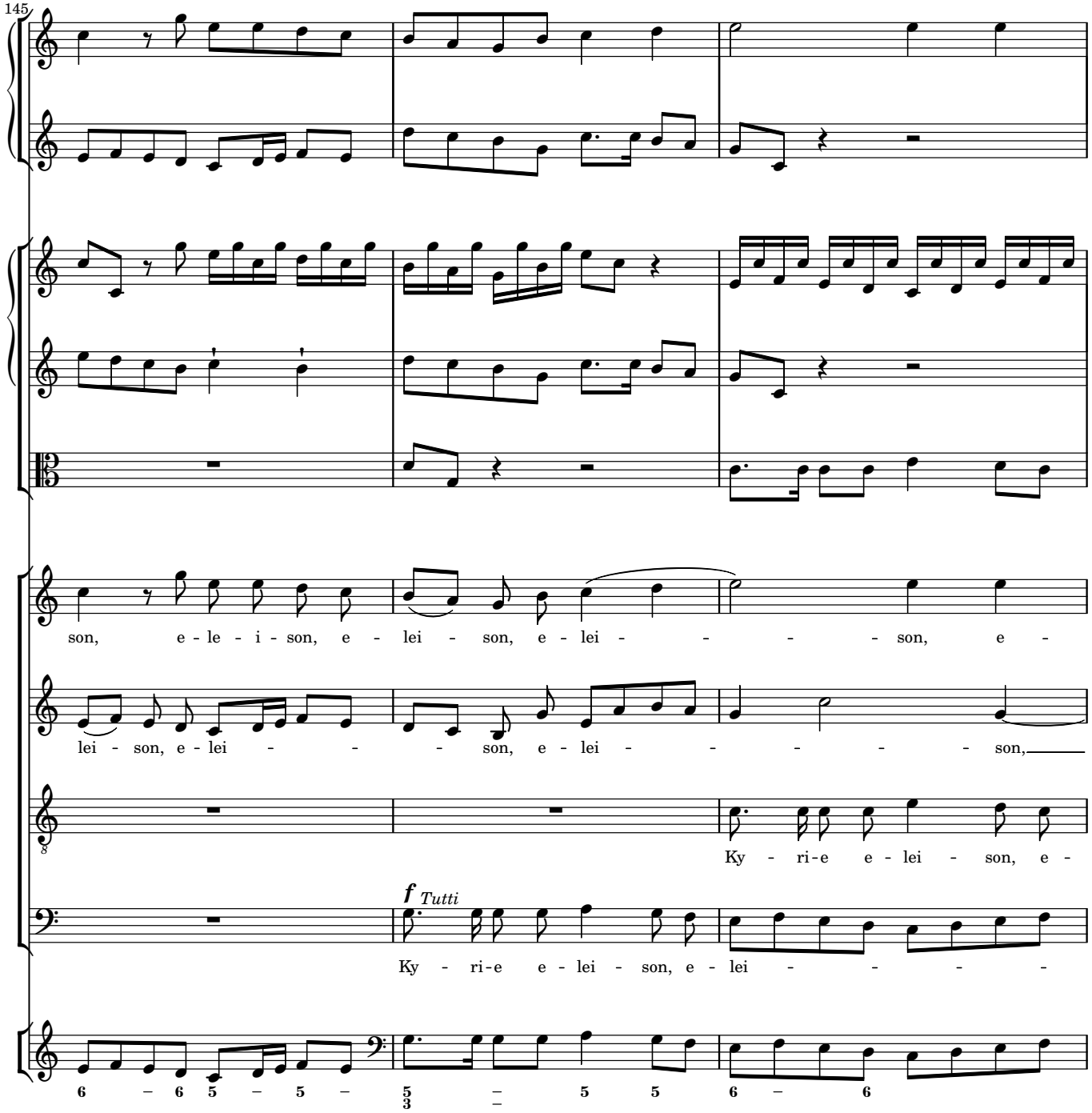
145
son, e - le - i - son, e - lei - son, e - lei - - - - son, e -
lei - son, e - lei - - - son, e - lei - - - - - son,
Ky - ri-e e - lei - son, e -
f Tutti
Ky - ri-e e - lei - son, e - lei - - - -
6 – 6 5 – 5 –
5 – 5 5 6 – 6

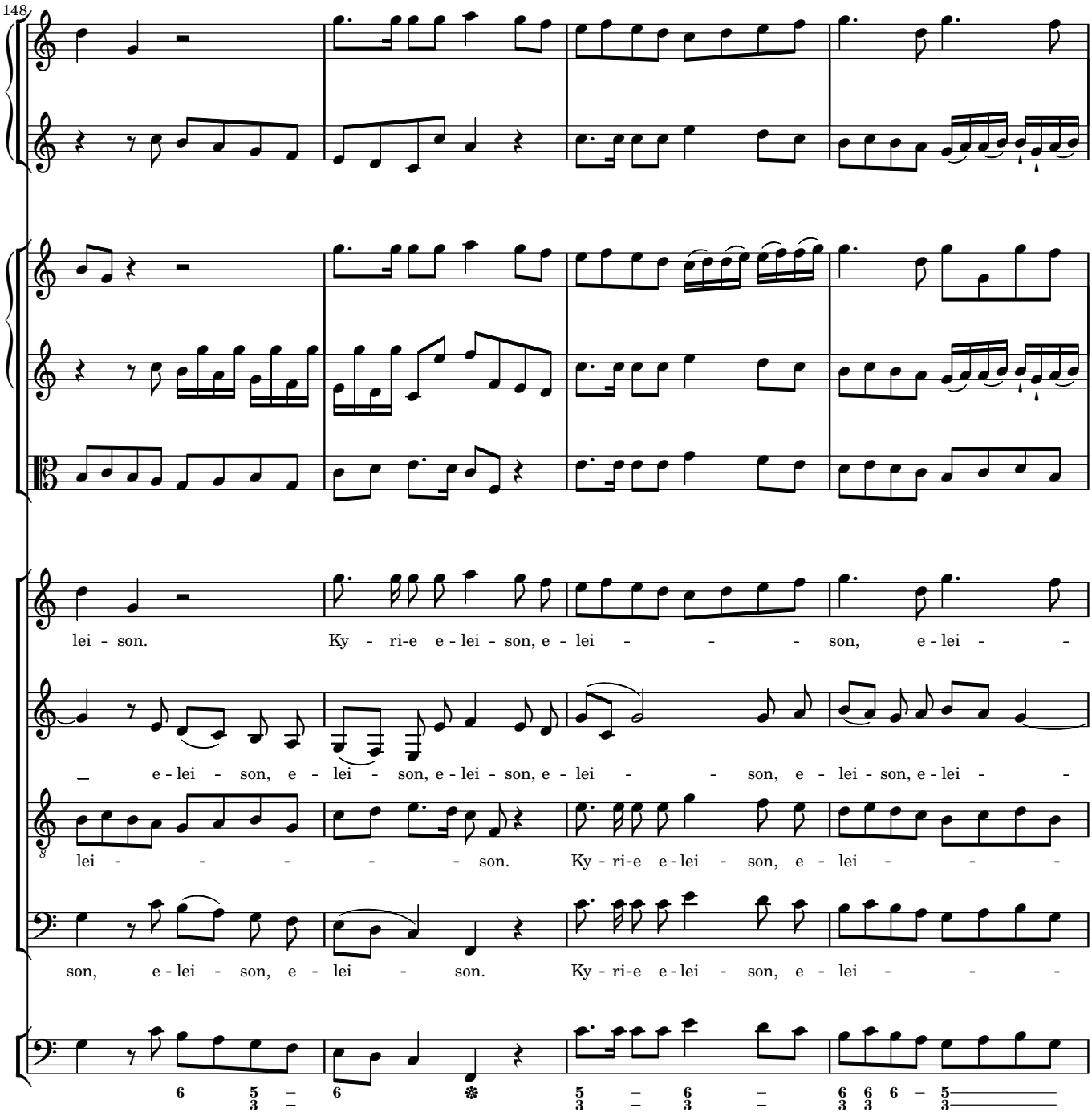
148
lei - son. Ky - ri-e e - lei - son, e - lei - - - son, e - lei - -
_ e - lei - son, e - lei - son, e - lei - son, e - lei - - son, e - lei - son, e - lei - -
lei - - - - - - son. Ky - ri-e e - lei - son, e - lei - - -
son, e - lei - son, e - lei - son. Ky - ri-e e - lei - son, e - lei - - -

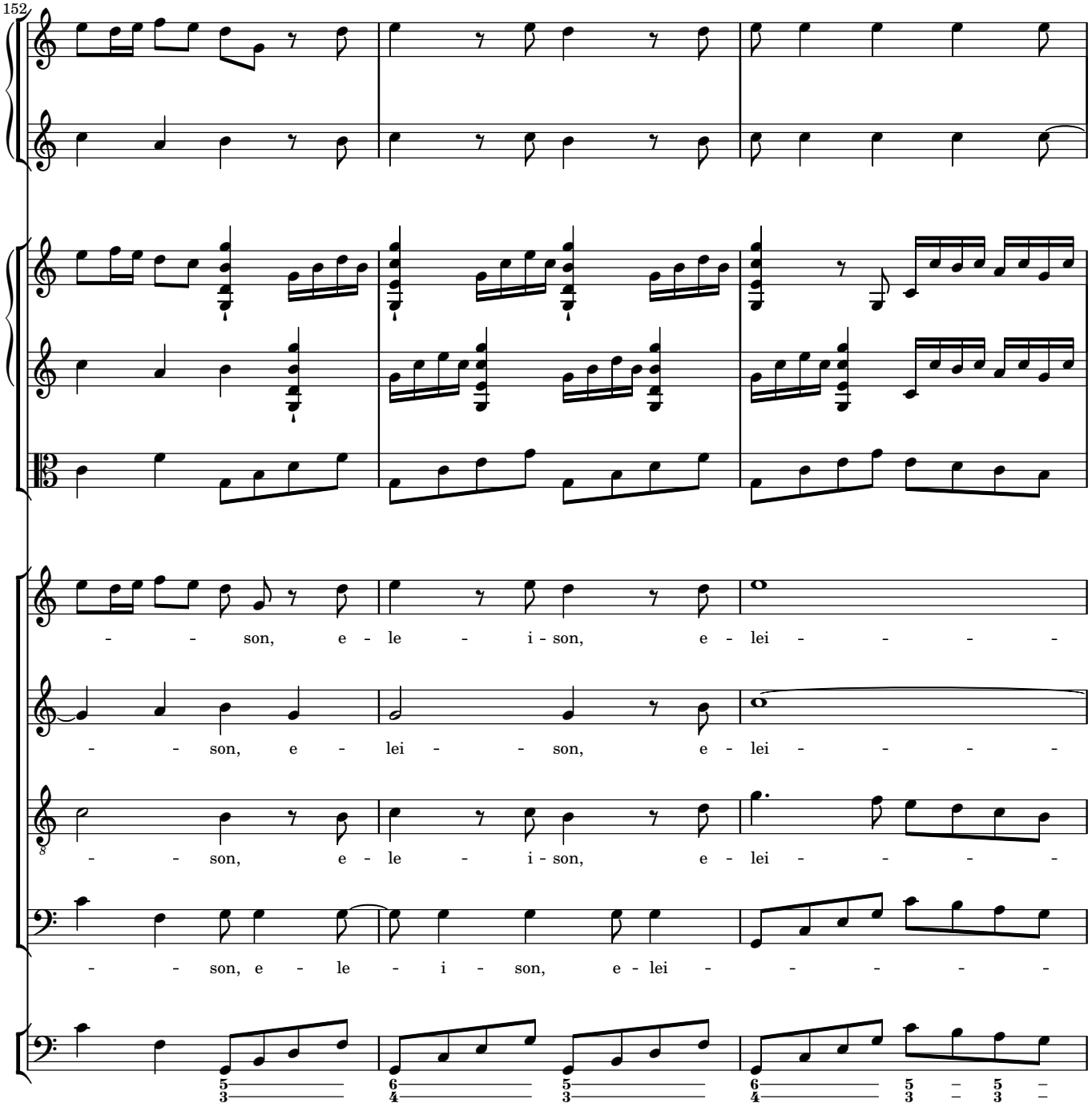
152
- - son, e - le - i - son, e - lei - - - - -
- - son, e - lei - - son, e - lei - - - - -
- - son, e - le - i - son, e - lei - - - - -
- - son, e - le - i - son, e - lei - - - - -

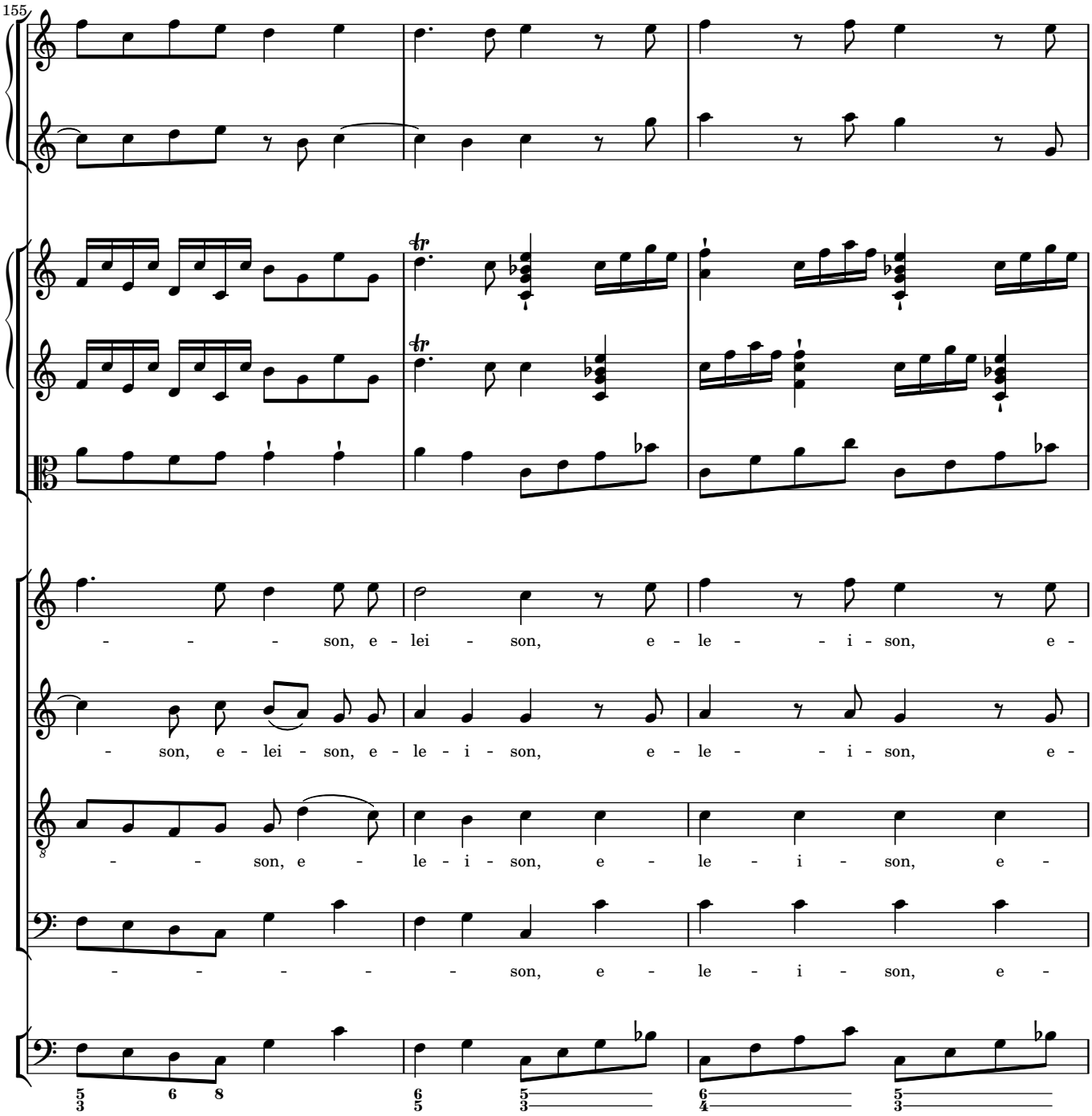
155
- - - - son, e - lei - son, e - le - - i - son, e -
- son, e - lei - son, e - le - i - son, e - le - - i - son, e -
- - - son, e - le - i - son, e - le - i - son, e -
- - - - - - son, e - le - i - son, e -

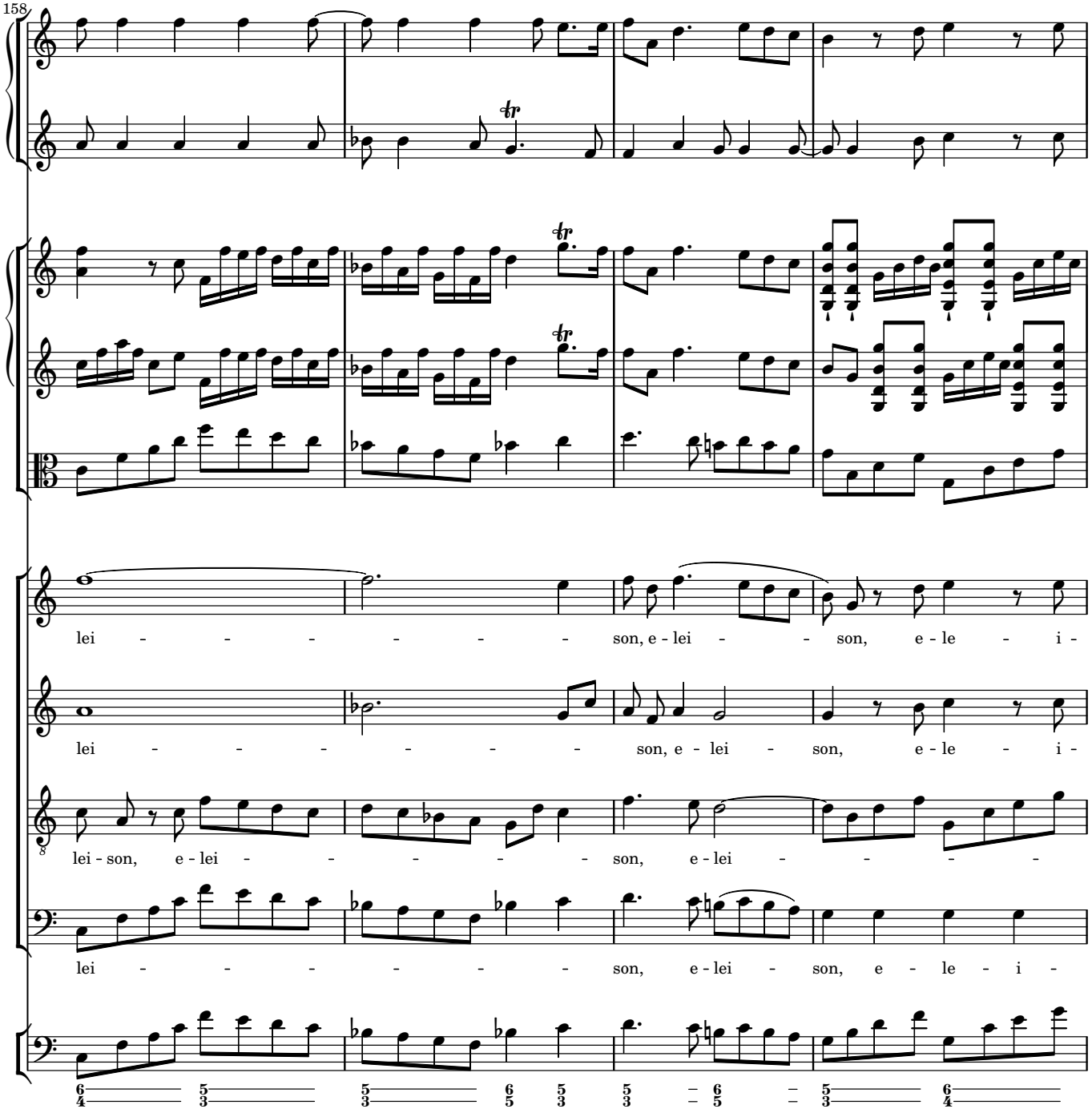
158
lei - - - - - - - - son, e - lei - - son, e - le - i -
lei - - - - - - - - son, e - lei - son, e - le - i -
lei - son, e - lei - - - - - - son, e - lei - - - - -
lei - - - - - - - - son, e - lei - son, e - le - i -

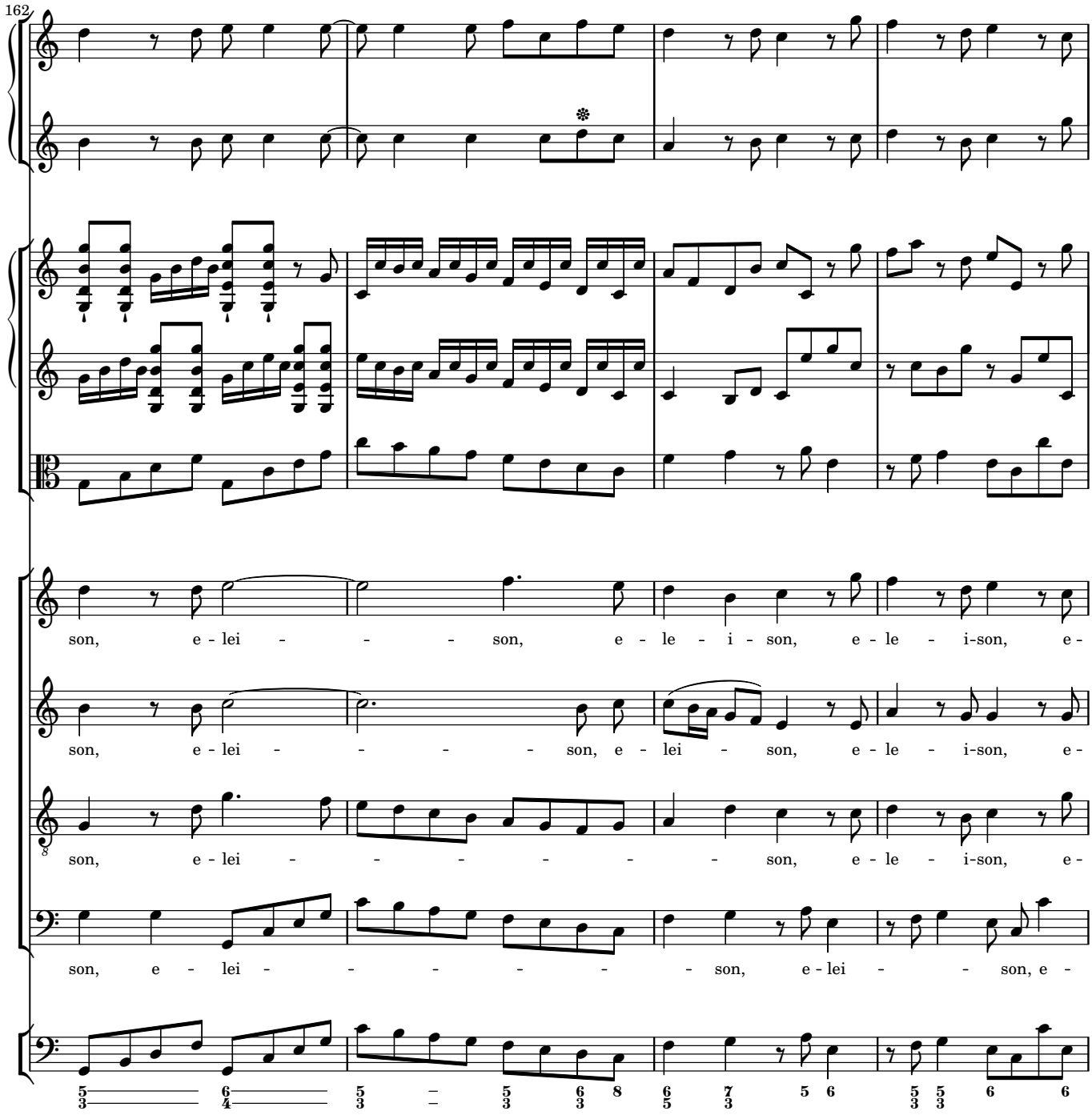
162
son, e - lei - - - son, e - le - i - son, e - le - i-son, e -
son, e - lei - - - - son, e - lei - son, e - le - i-son, e -
son, e - lei - - - - - son, e - le - i-son, e -
son, e - lei - - - - - son, e - lei - - son, e -

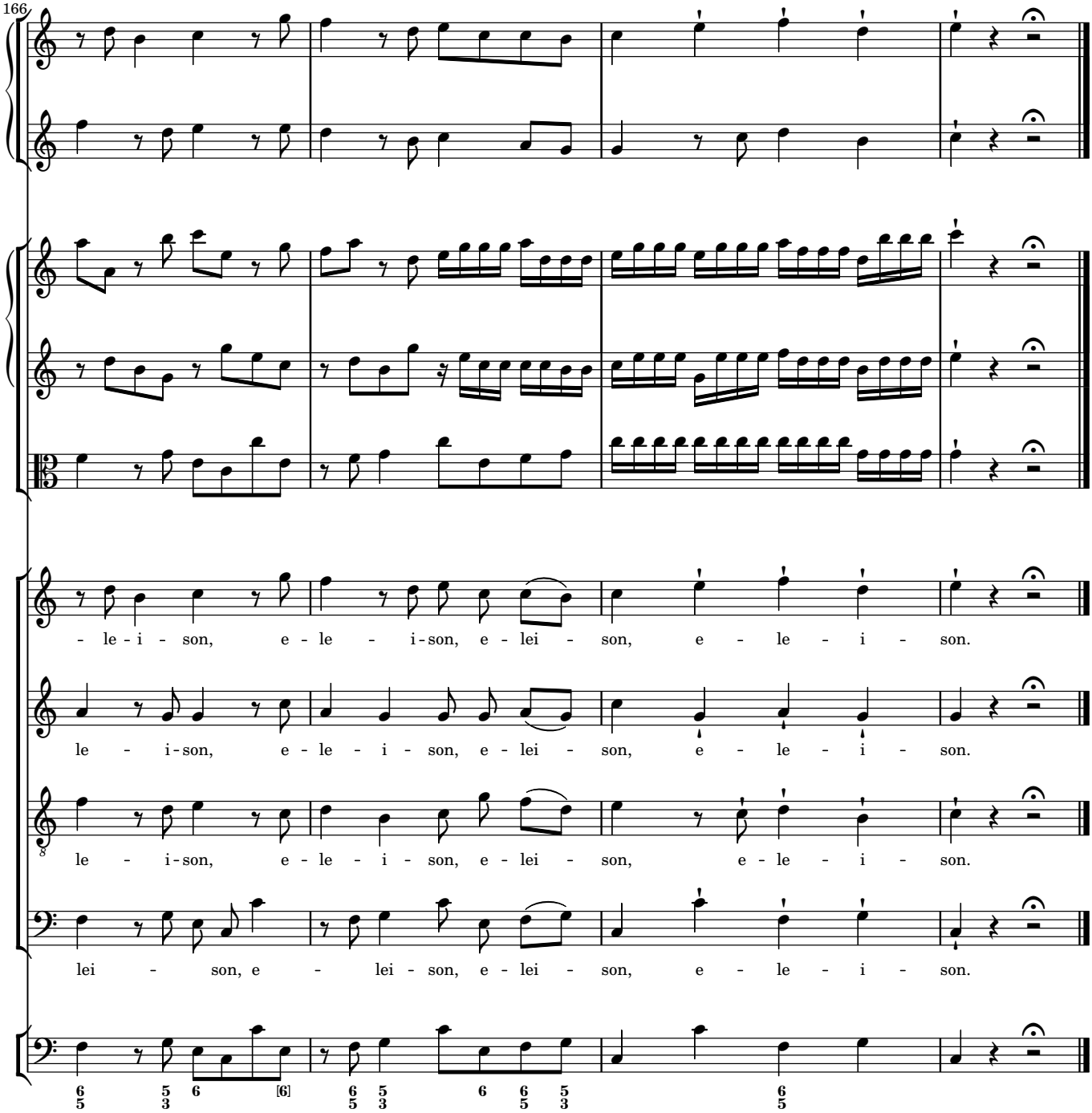
166
- le - i - son, e - le - i - son, e - lei - son, e - le - i - son.
le - i - son, e - le - i - son, e - lei - son, e - le - i - son.
le - i - son, e - le - i - son, e - lei - son, e - le - i - son.
lei - son, e - lei - son, e - lei - son, e - le - i - son.

2 Gloria

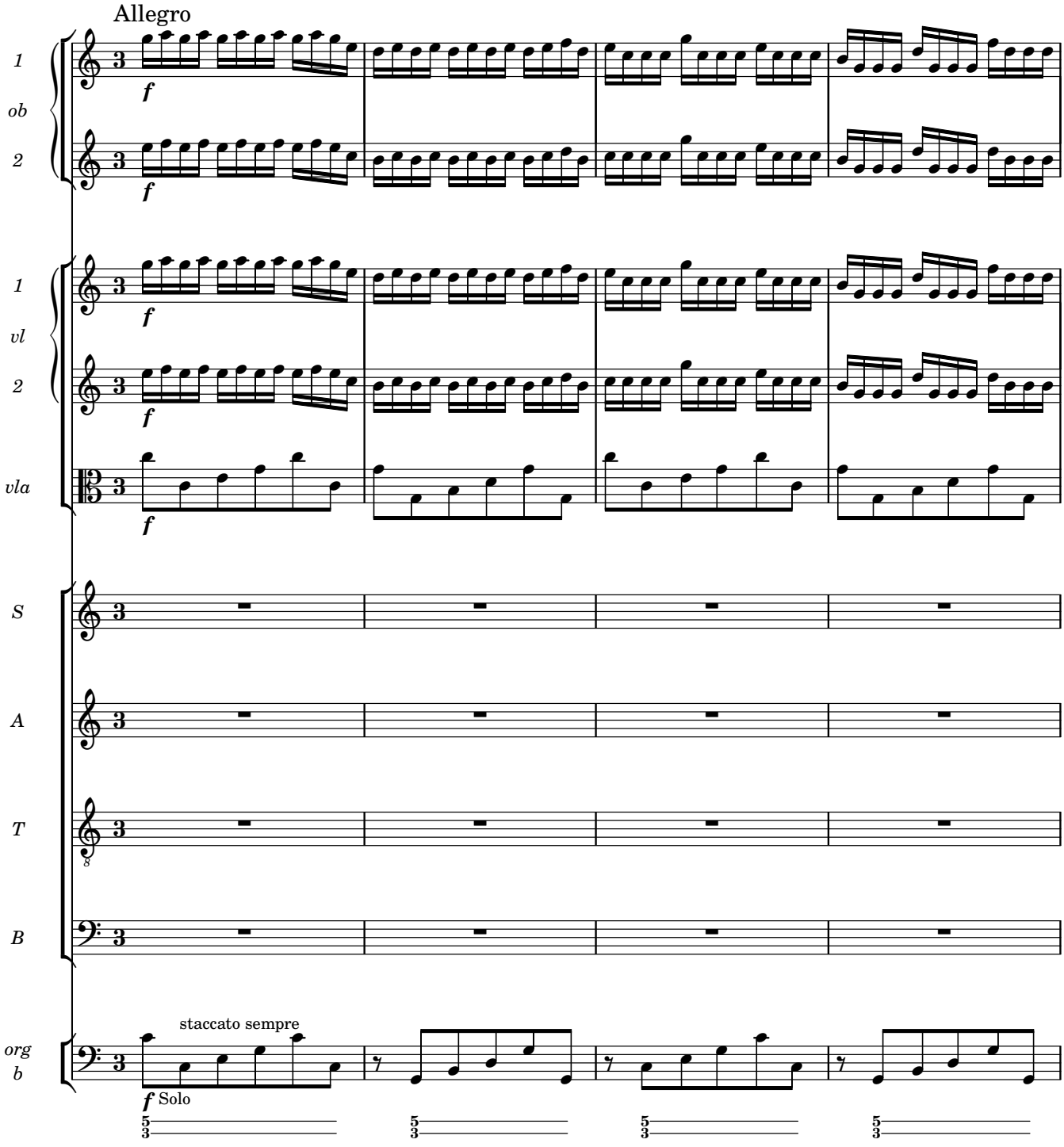

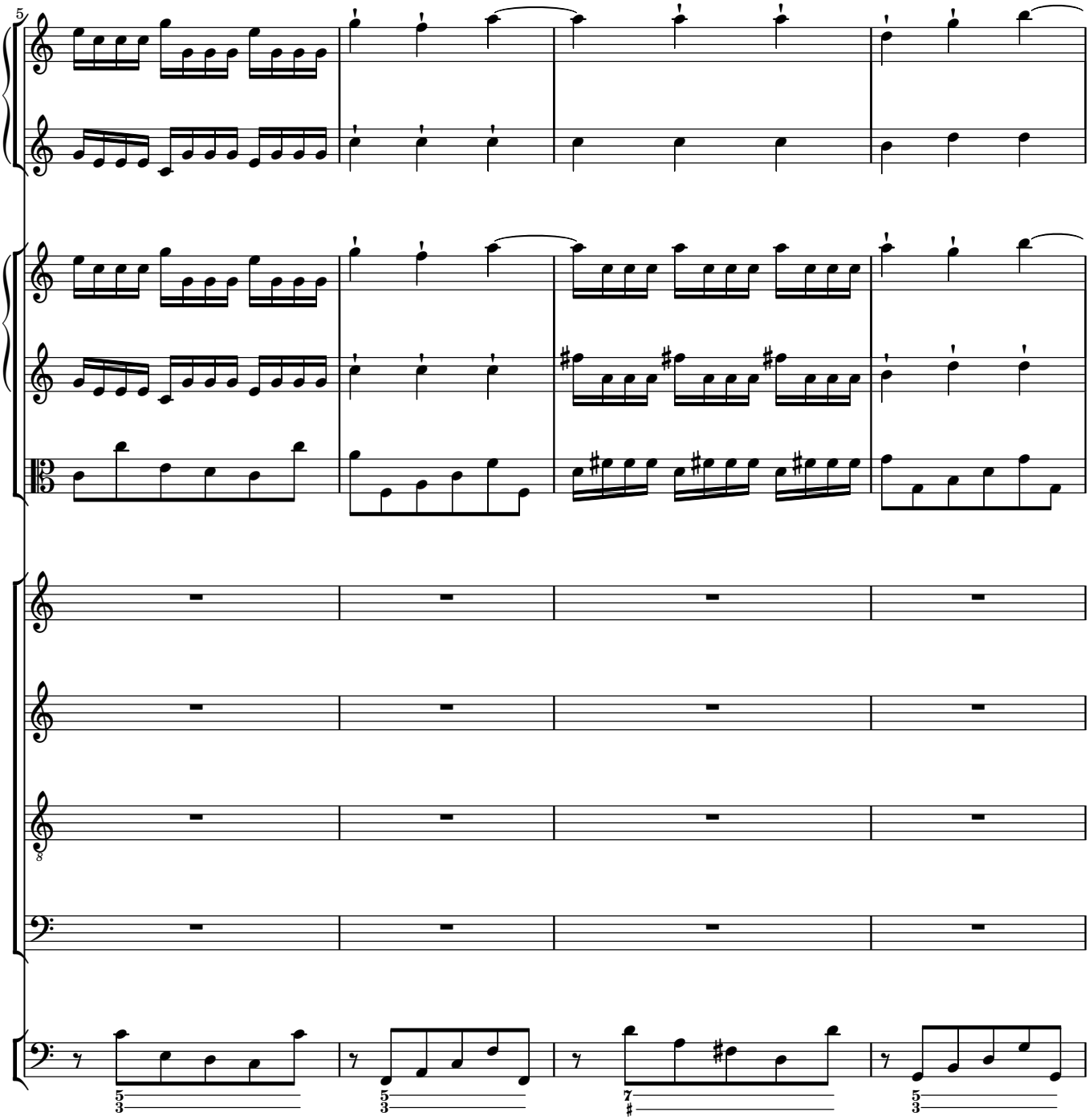
5

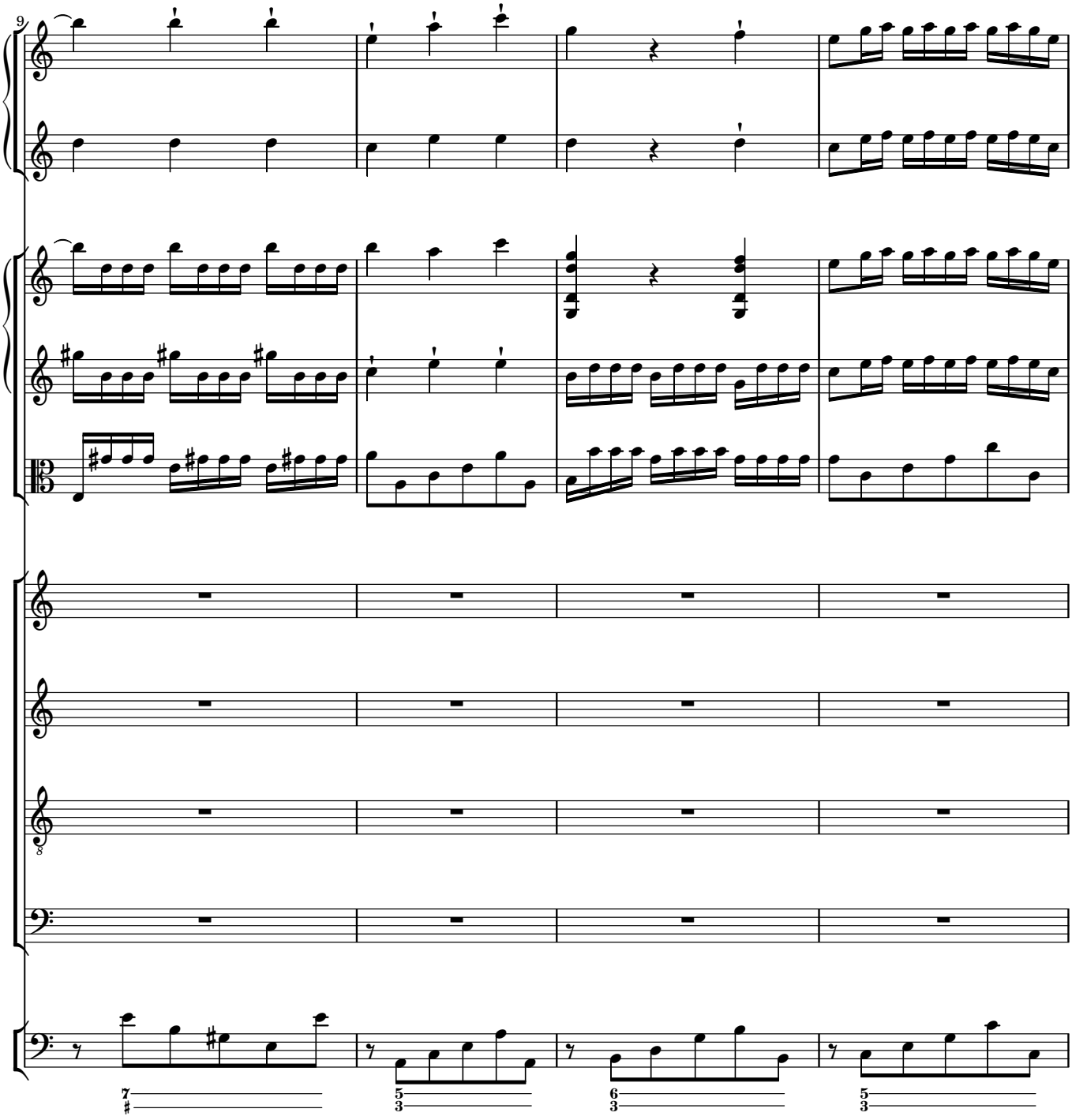
9
8
7
#
5
3
6
3
5
3

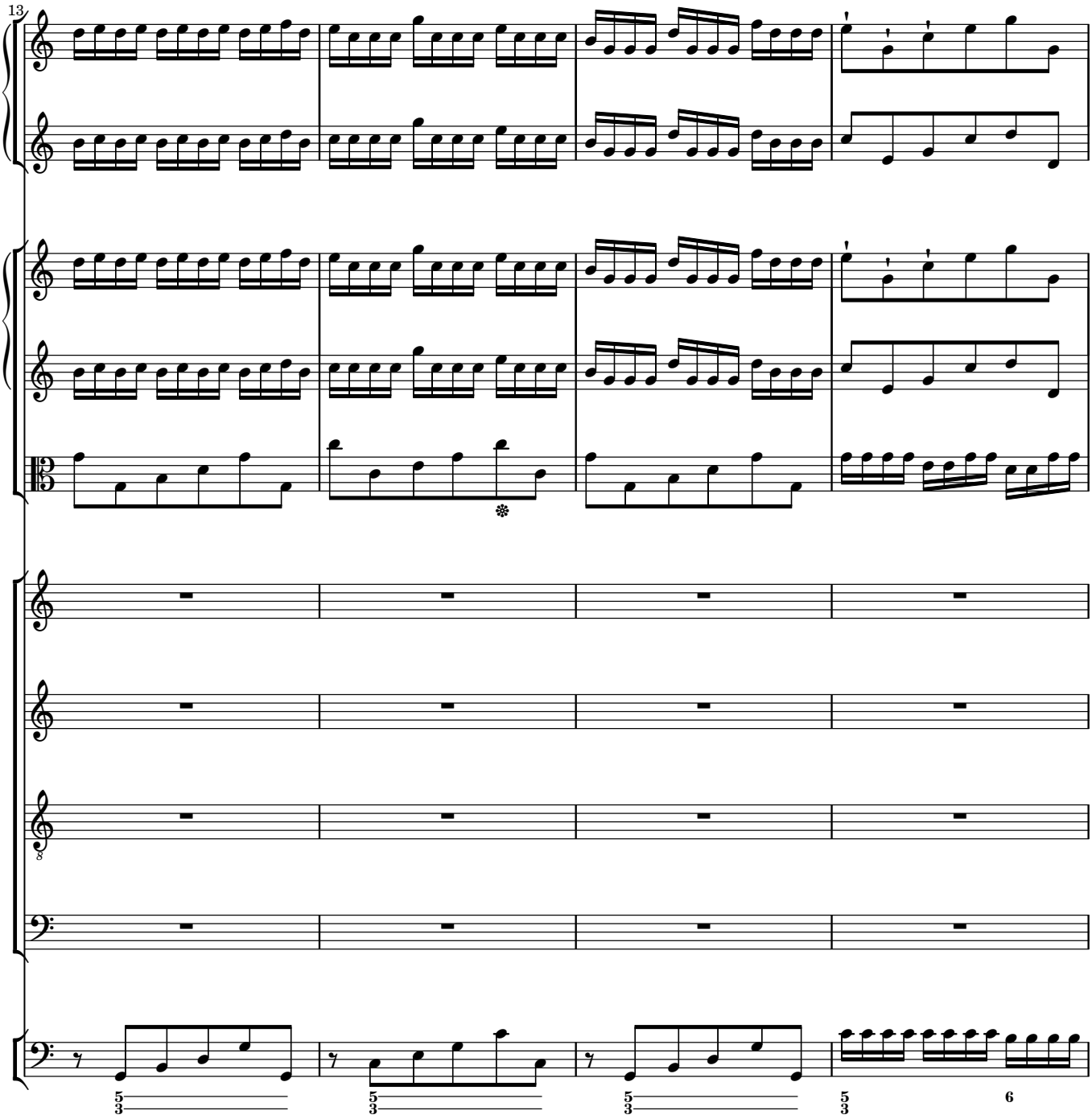
13
5 3
5 3
5 3
5 3
6

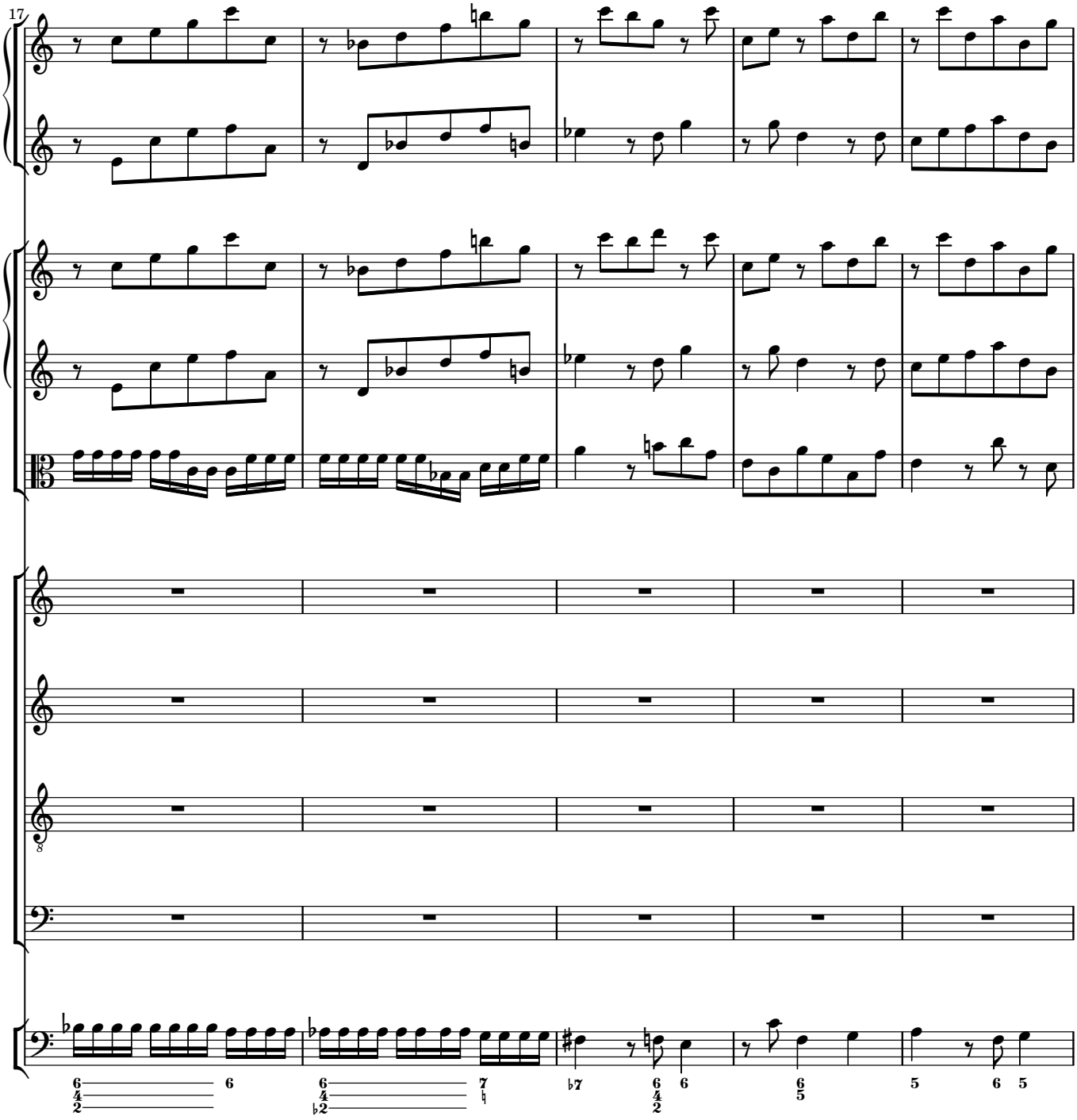
17

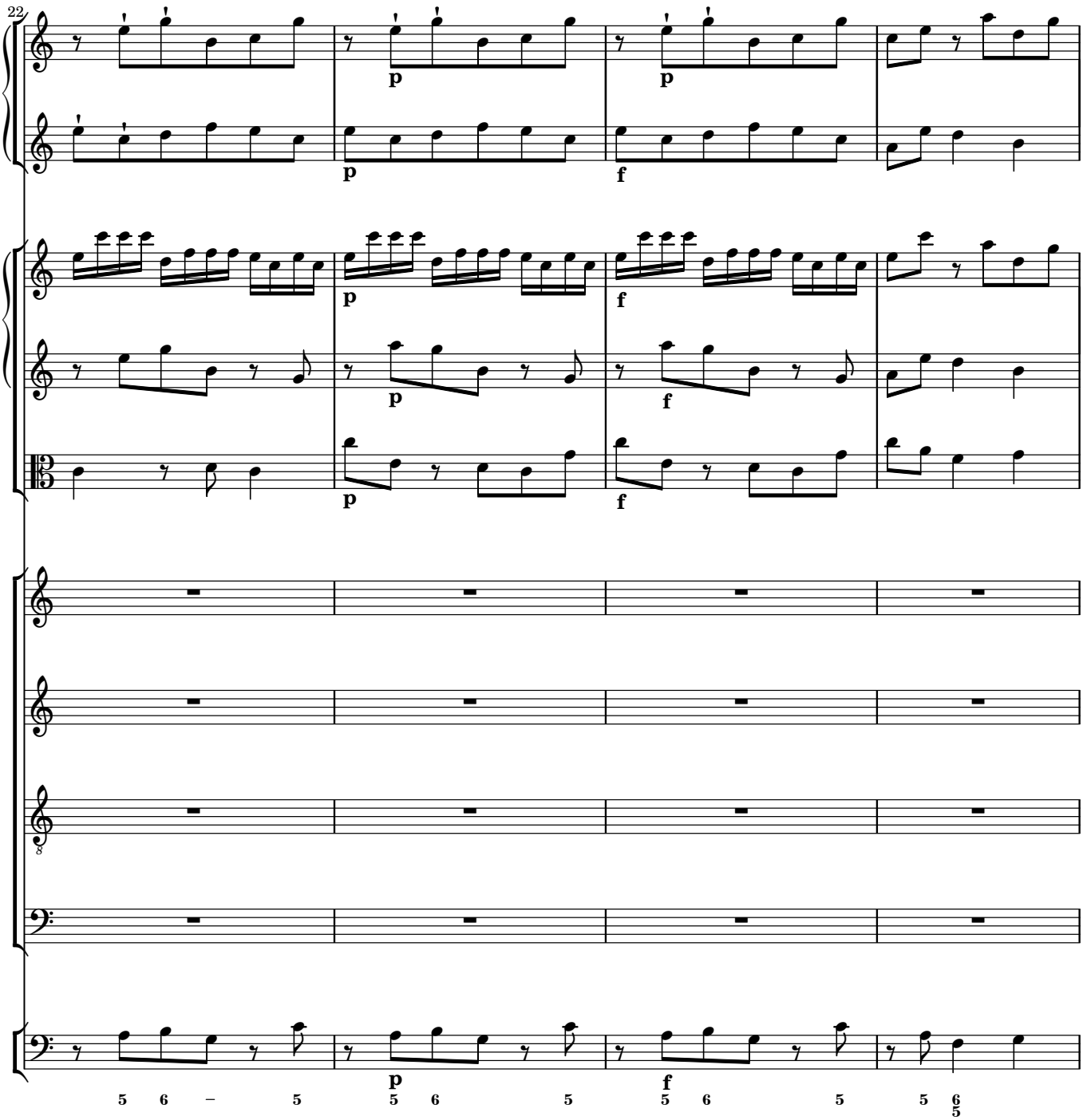
22
p
f
5 6 – 5
5 6 5
5 6 5
5 6/5

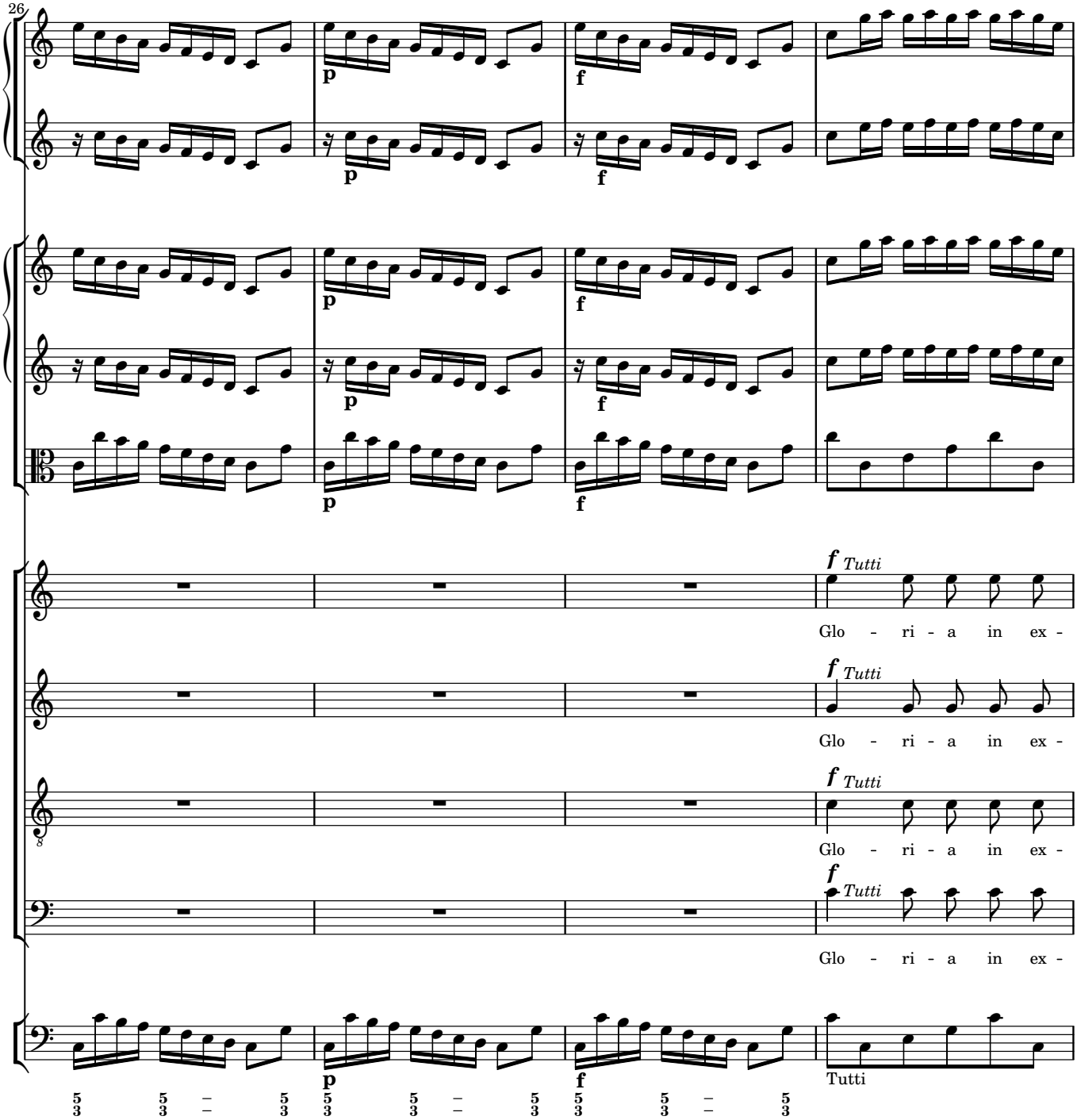
26
p
f
Tutti
Glo - ri - a in ex -

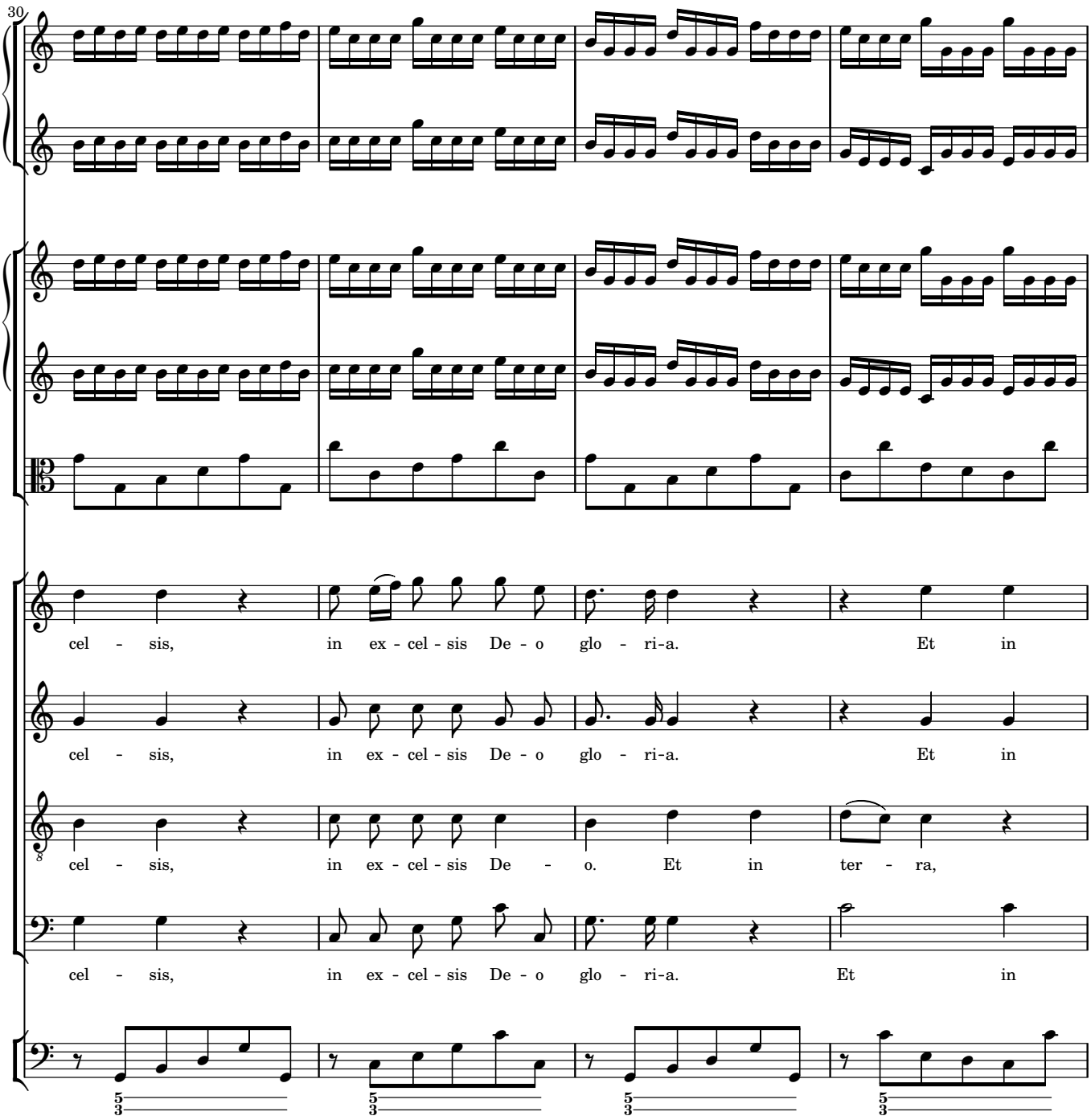
30
cel - sis, in ex - cel - sis De - o glo - ri-a. Et in
cel - sis, in ex - cel - sis De - o glo - ri-a. Et in
cel - sis, in ex - cel - sis De - o. Et in ter - ra,
cel - sis, in ex - cel - sis De - o glo - ri-a. Et in

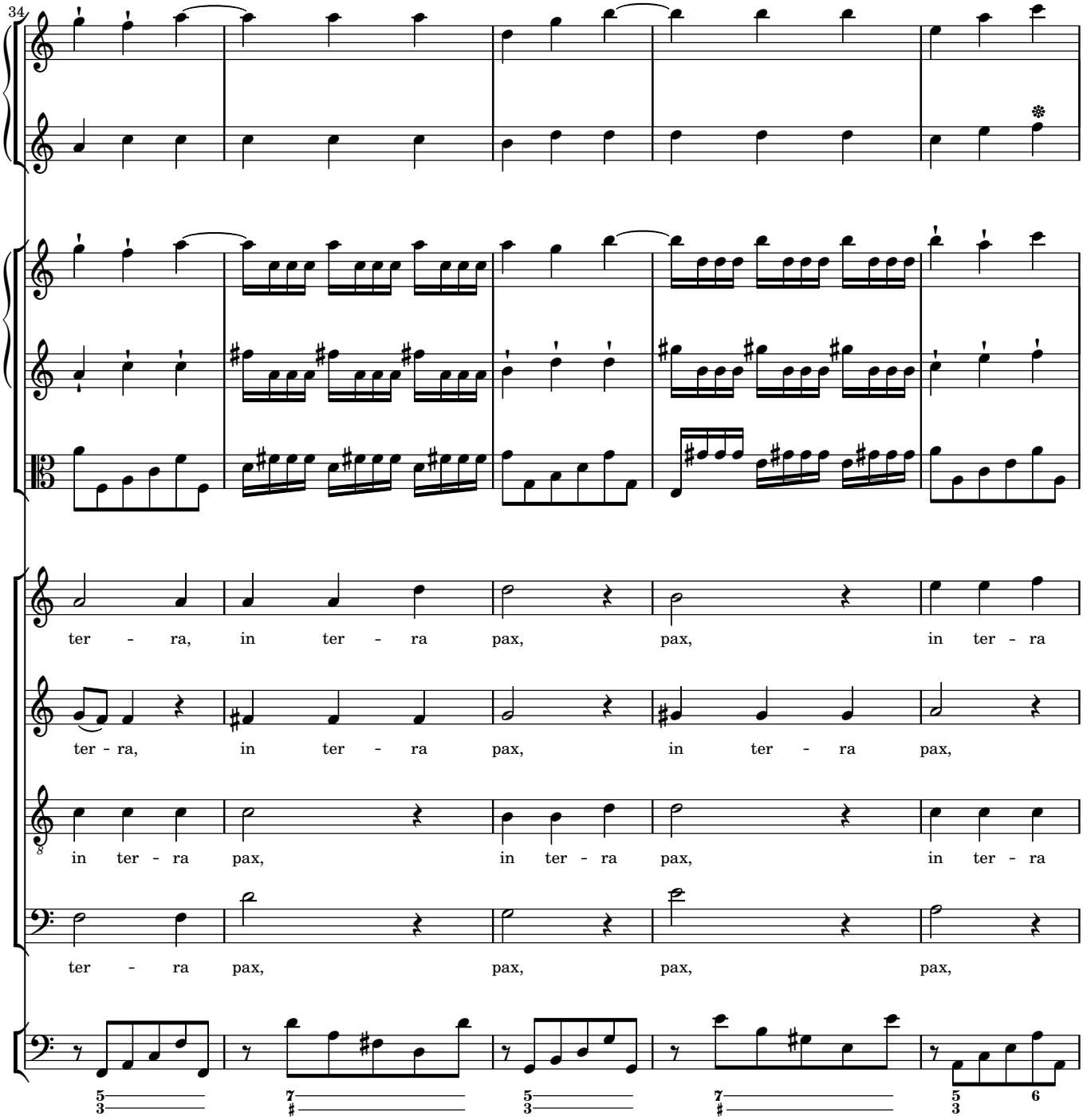
34
ter - ra, in ter - ra pax, pax, in ter - ra
ter - ra, in ter - ra pax, in ter - ra pax,
in ter - ra pax, in ter - ra pax, in ter - ra
ter - ra pax, pax, pax, pax,

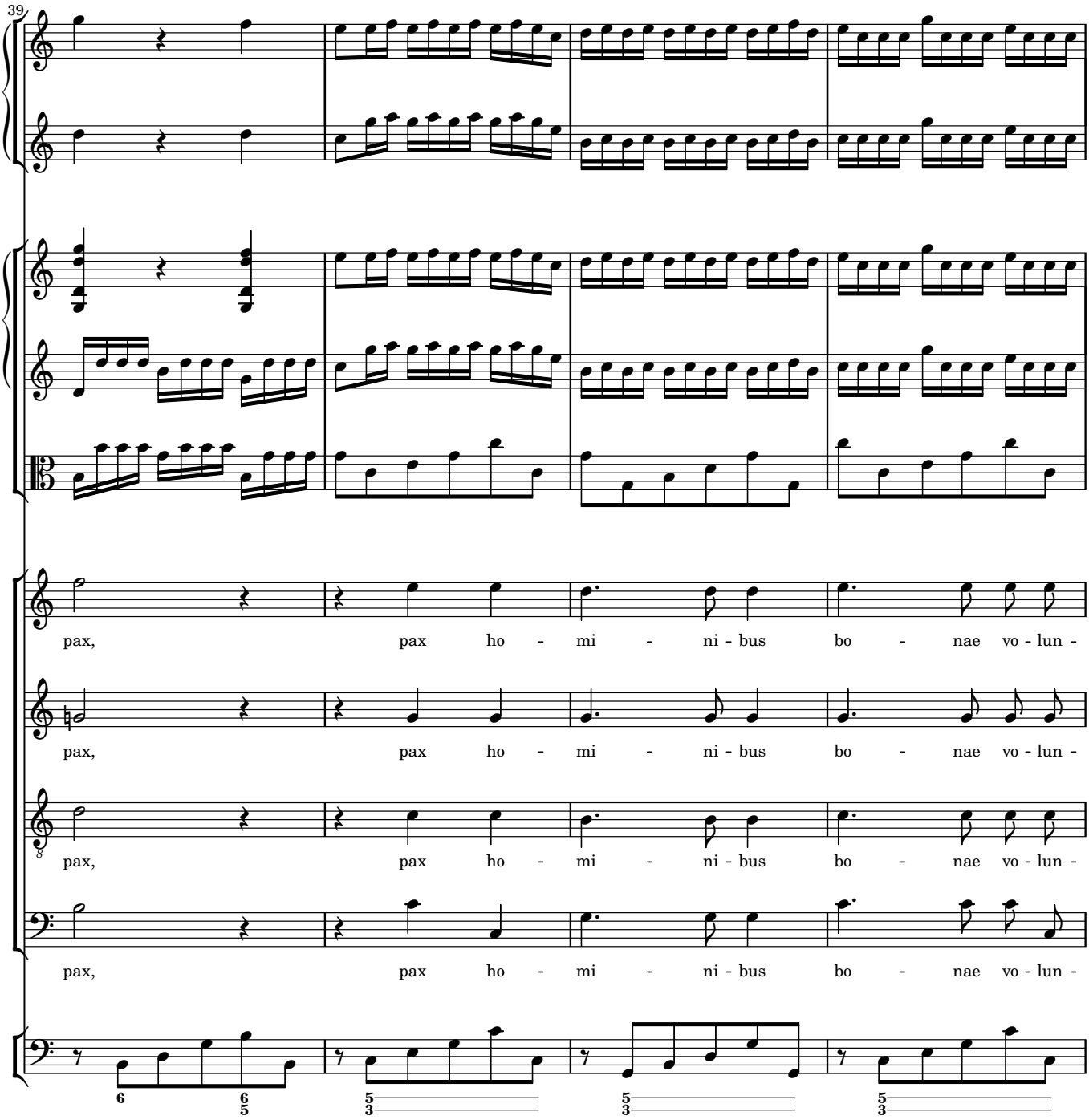
39
pax, pax ho - mi - ni - bus bo - nae vo - lun -
pax, pax ho - mi - ni - bus bo - nae vo - lun -
pax, pax ho - mi - ni - bus bo - nae vo - lun -
pax, pax ho - mi - ni - bus bo - nae vo - lun -

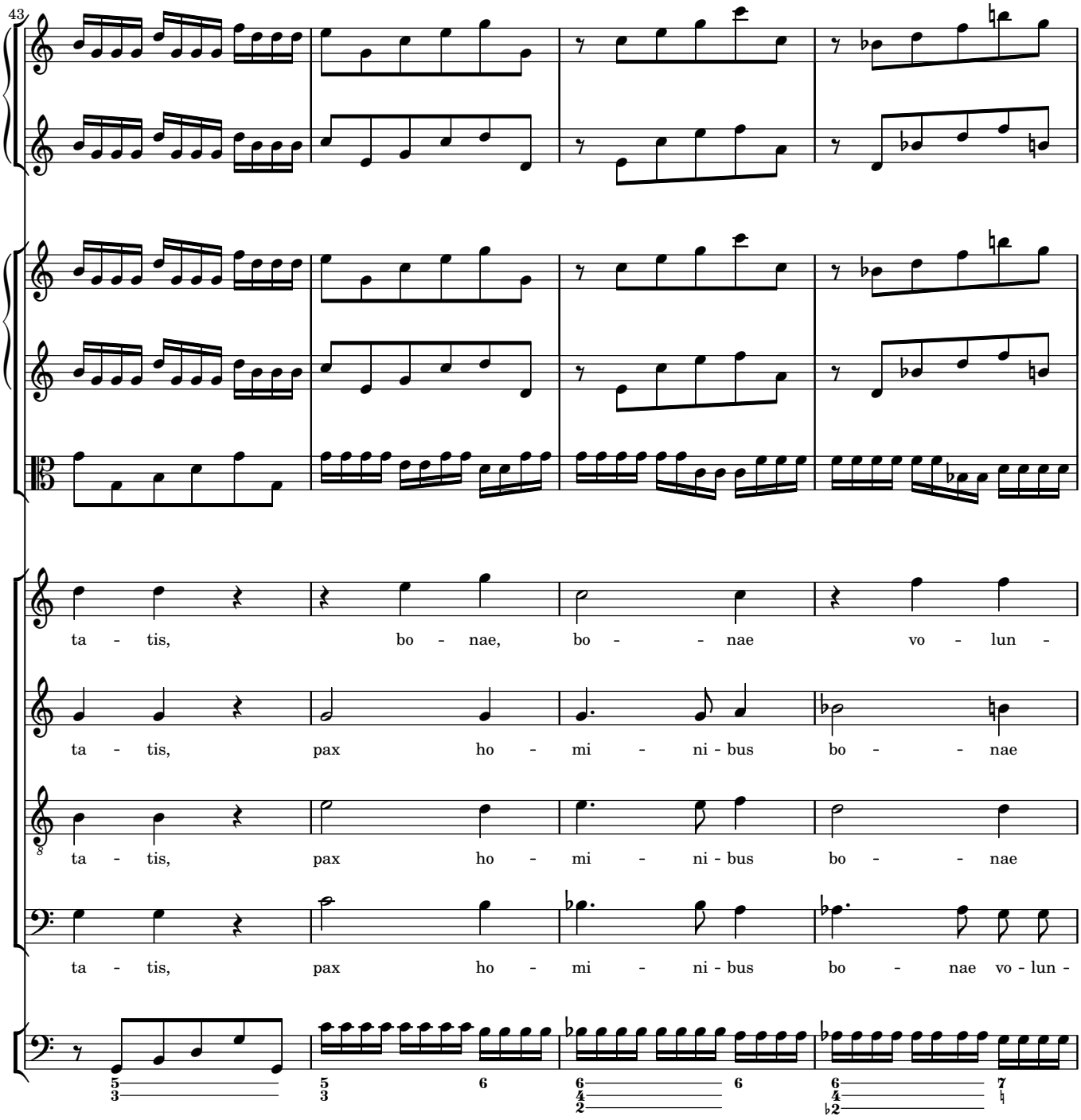
43
ta - tis, bo - nae, bo - - nae vo - lun -
ta - tis, pax ho - mi - ni - bus bo - - nae
ta - tis, pax ho - mi - ni - bus bo - - nae
ta - tis, pax ho - mi - ni - bus bo - nae vo - lun -

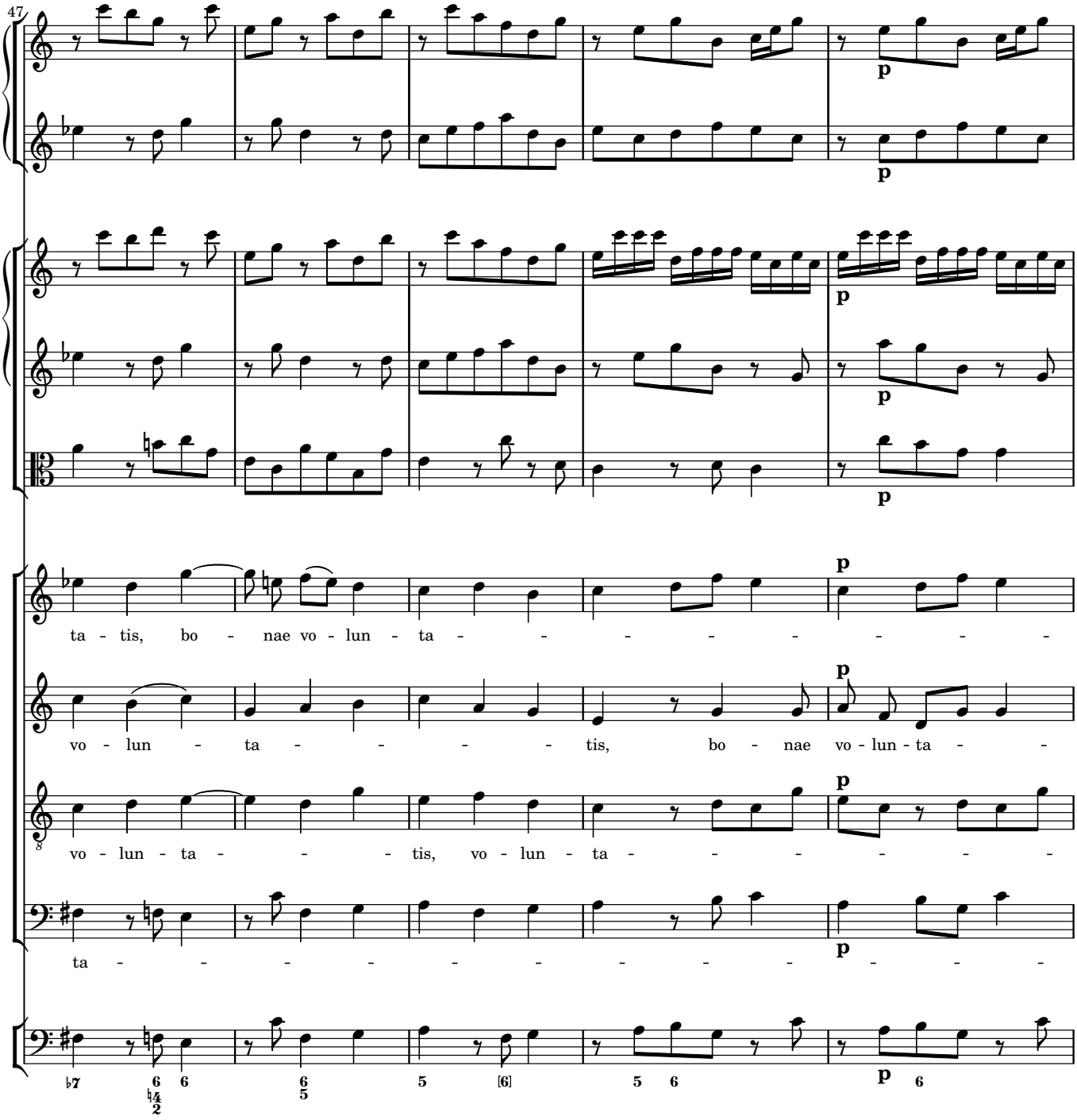
47
p
ta - tis, bo - nae vo - lun - ta - - - - - - - - -
vo - lun - ta - - - - tis, bo - nae vo - lun - ta - -
vo - lun - ta - - - tis, vo - lun - ta - - - - - - -
ta - - - - - - - - - - - - - -

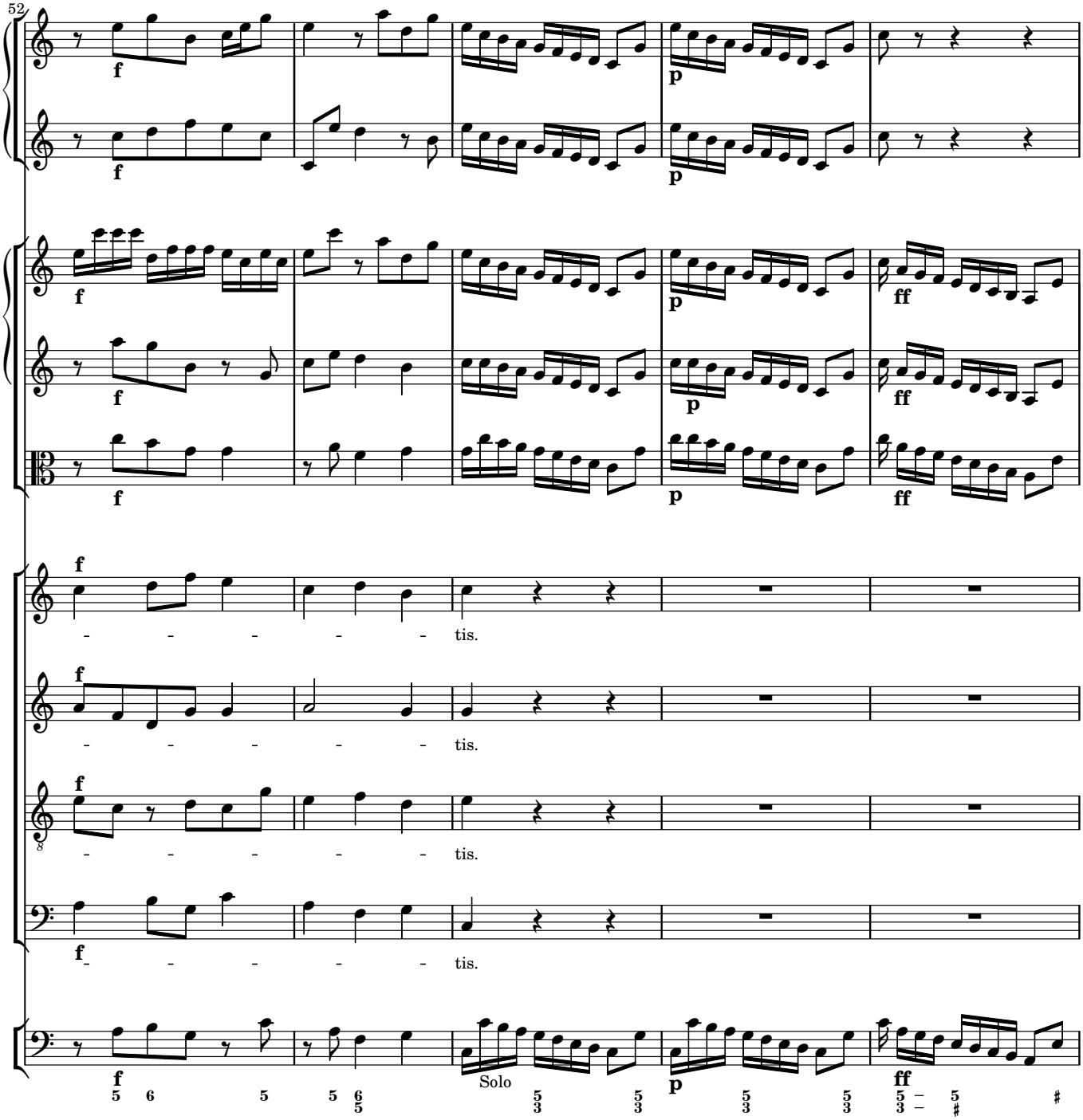
52
f
p
ff
- - - - - - tis.
Solo

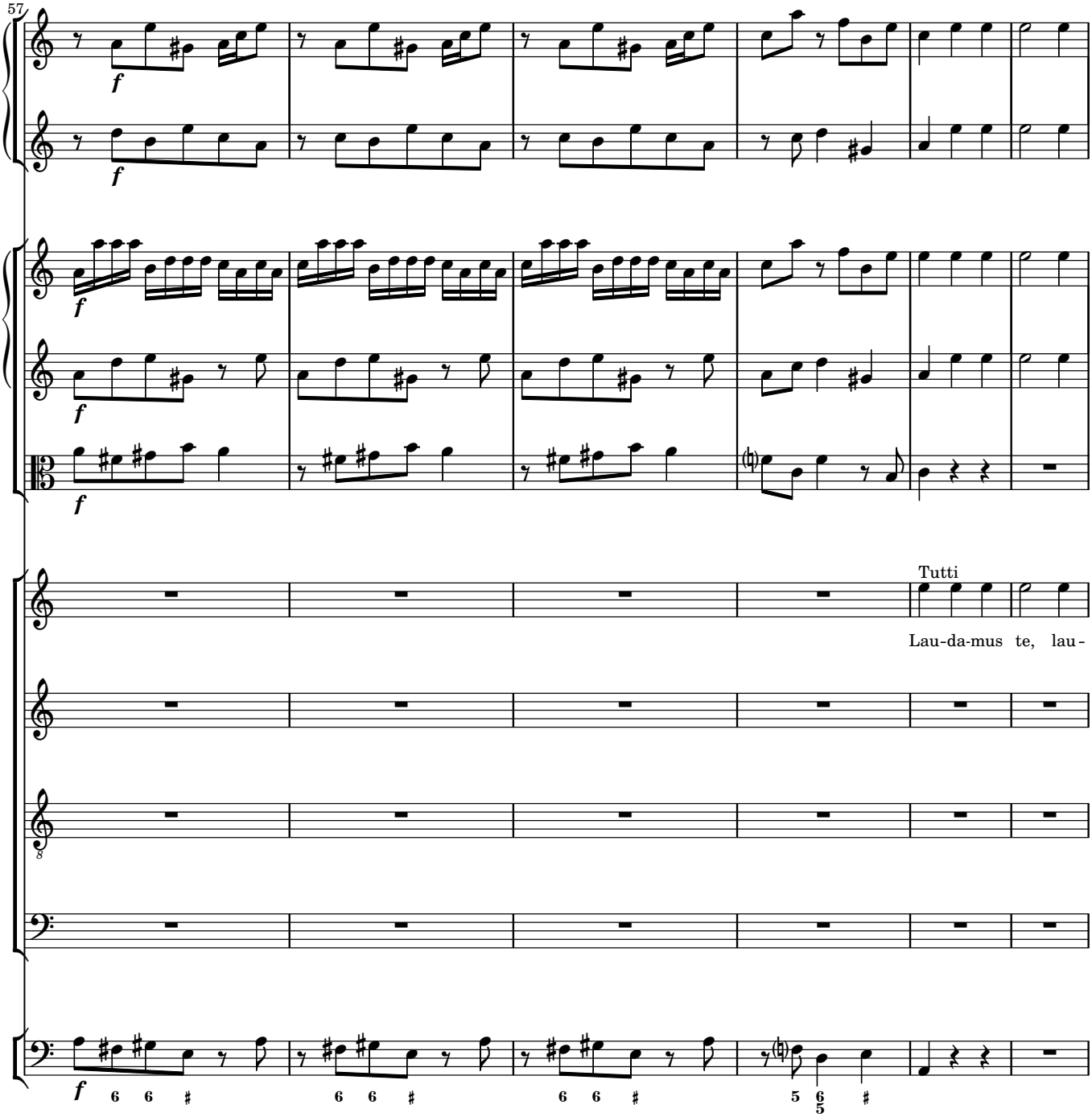
57
f
Tutti
Lau-da-mus te, lau-

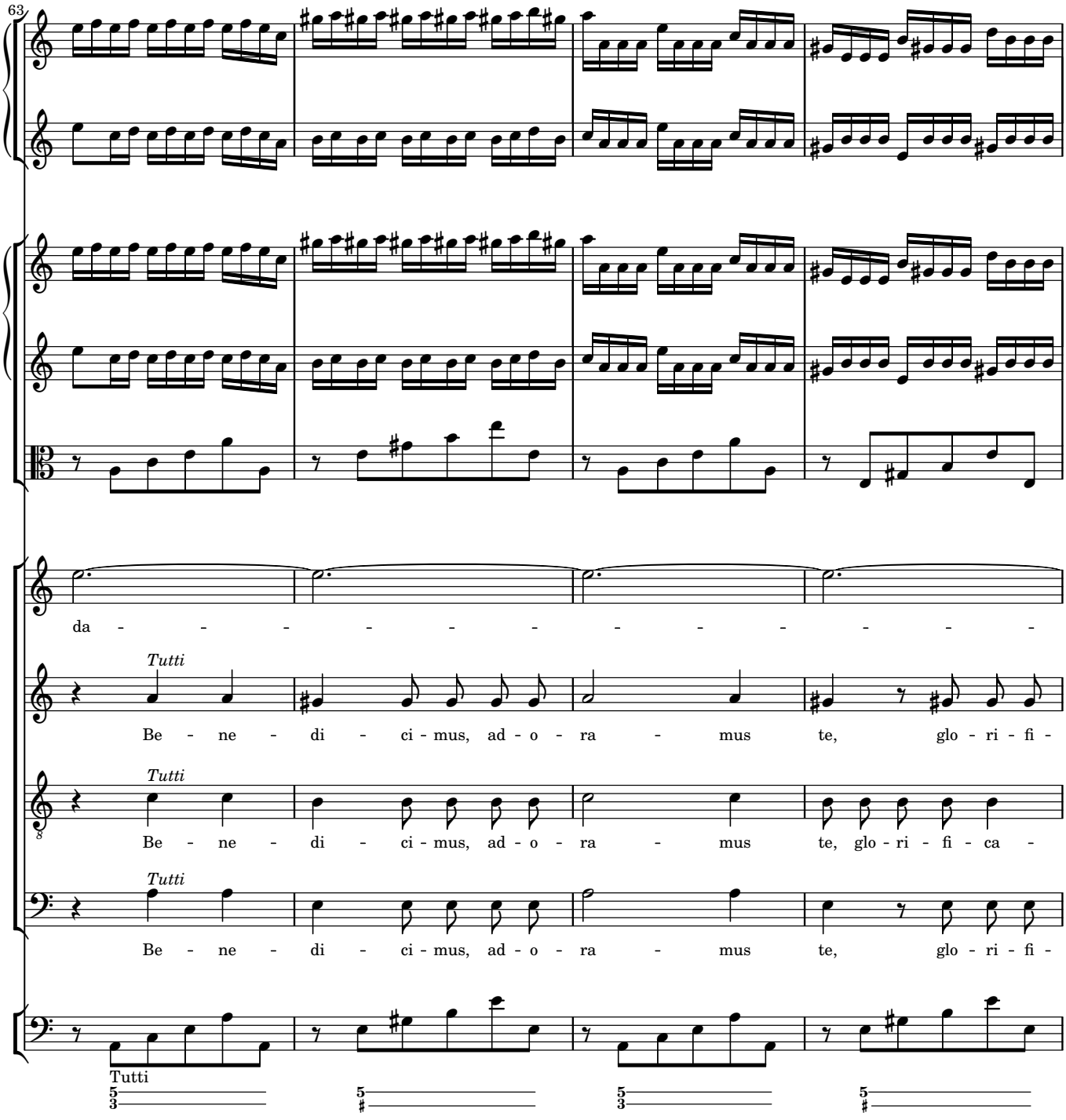
63
da - - - - - - - - - - - -
Tutti
Be - ne - di - ci - mus, ad - o - ra - mus te, glo - ri - fi -
Tutti
Be - ne - di - ci - mus, ad - o - ra - mus te, glo - ri - fi - ca -
Tutti
Be - ne - di - ci - mus, ad - o - ra - mus te, glo - ri - fi -
Tutti

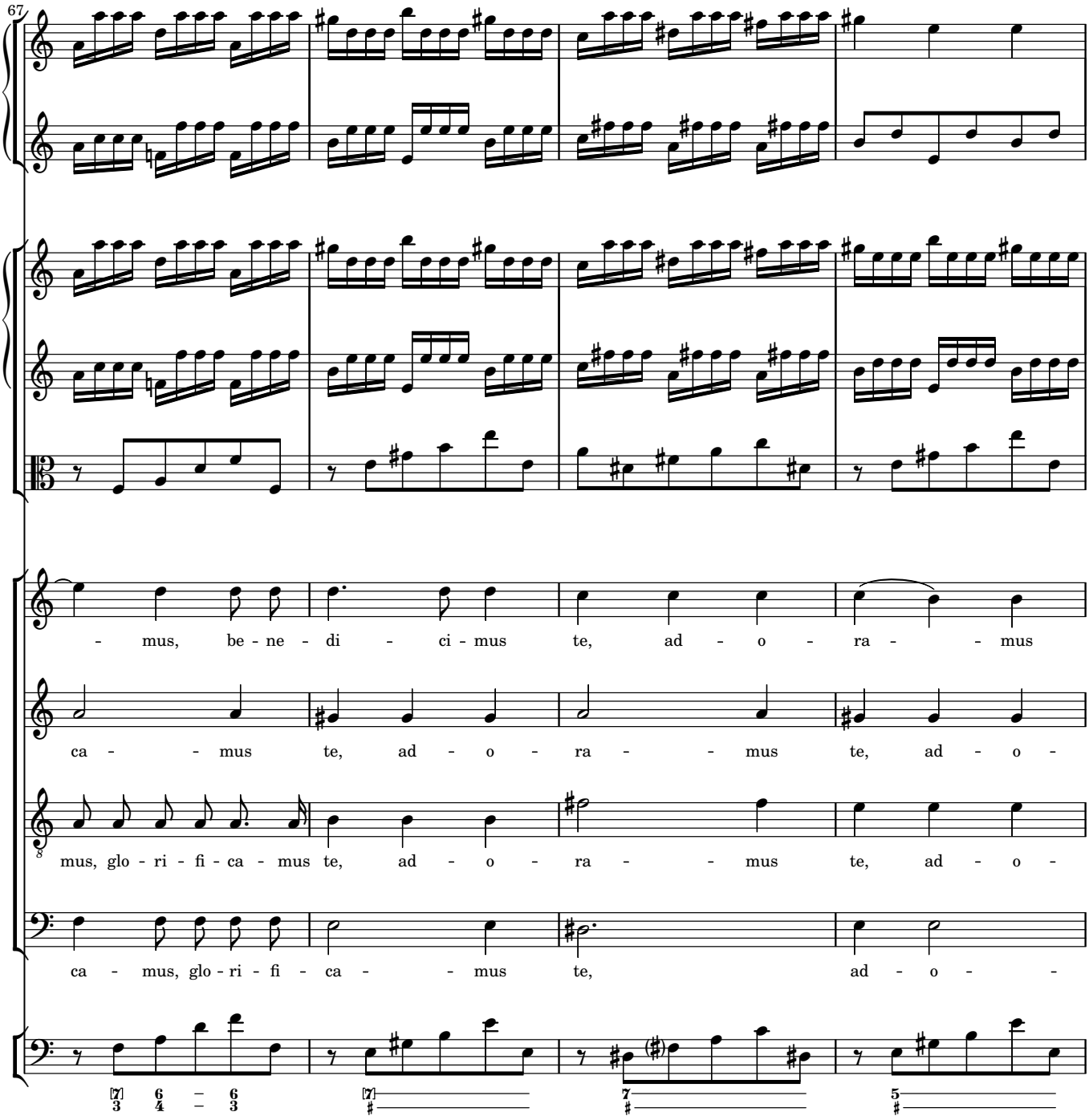
67
- mus, be - ne - di - ci - mus te, ad - o - ra - - mus
ca - - mus te, ad - o - ra - - mus te, ad - o -
mus, glo - ri - fi - ca - mus te, ad - o - ra - - mus te, ad - o -
ca - mus, glo - ri - fi - ca - - mus te, ad - o - -

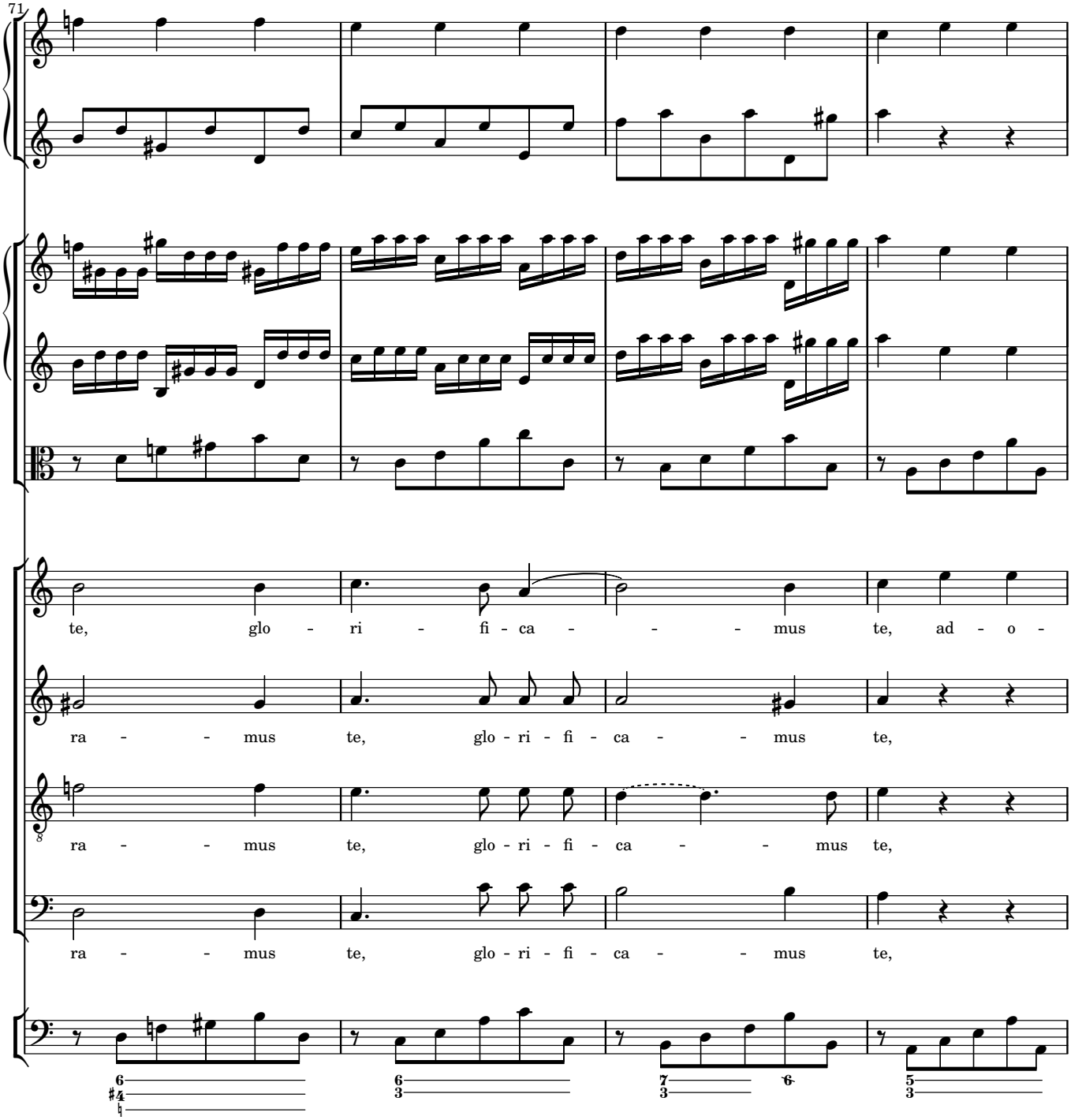
71
te, glo - ri - fi - ca - - - mus te, ad - o -
ra - - mus te, glo - ri - fi - ca - - mus te,
ra - - mus te, glo - ri - fi - ca - - mus te,
ra - - mus te, glo - ri - fi - ca - - mus te,

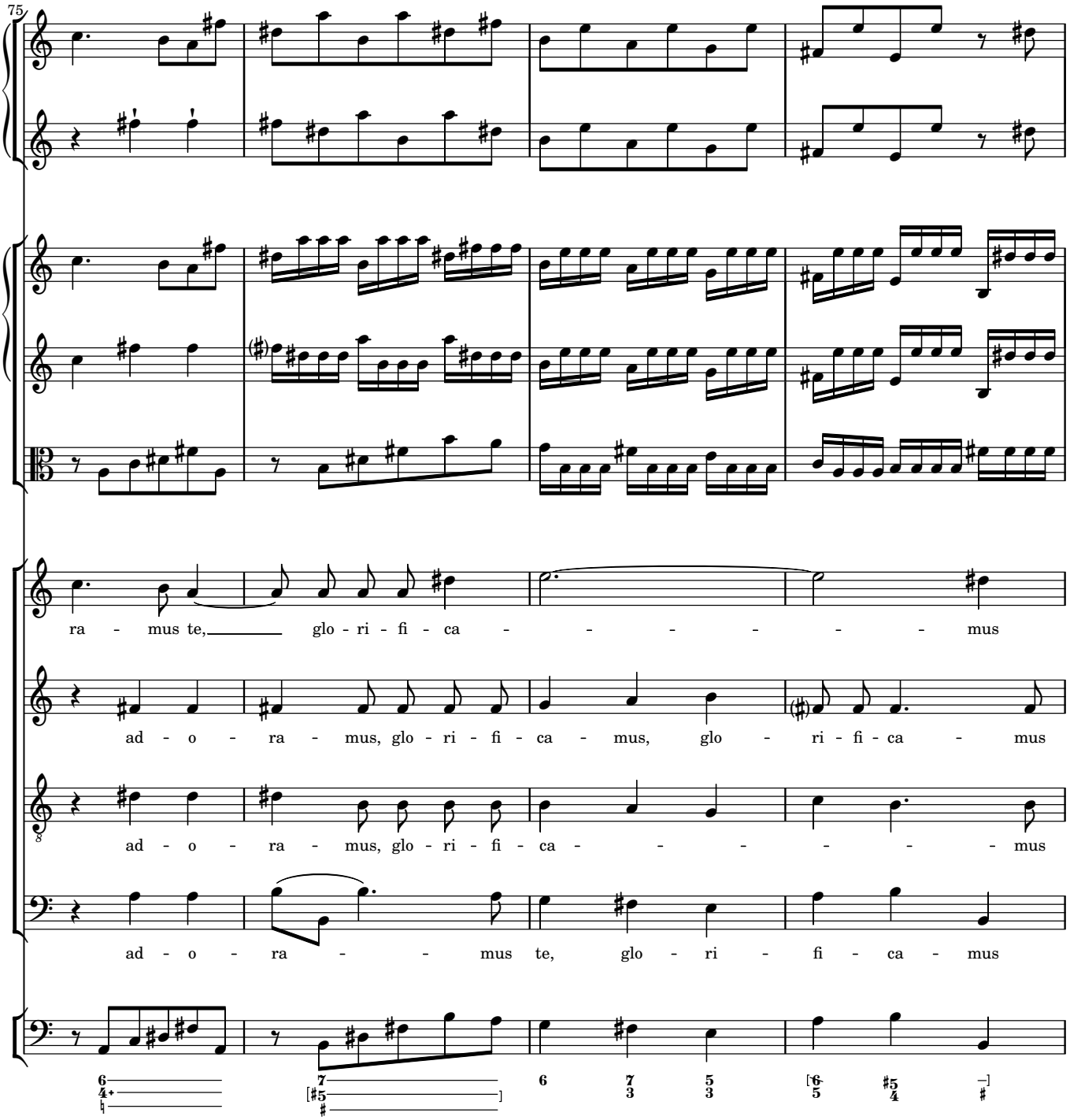
75
ra - mus te, glo - ri - fi - ca - - - - - - - mus
ad - o - ra - mus, glo - ri - fi - ca - mus, glo - ri - fi - ca - mus
ad - o - ra - mus, glo - ri - fi - ca - - - - - - mus
ad - o - ra - - mus te, glo - ri - fi - ca - mus

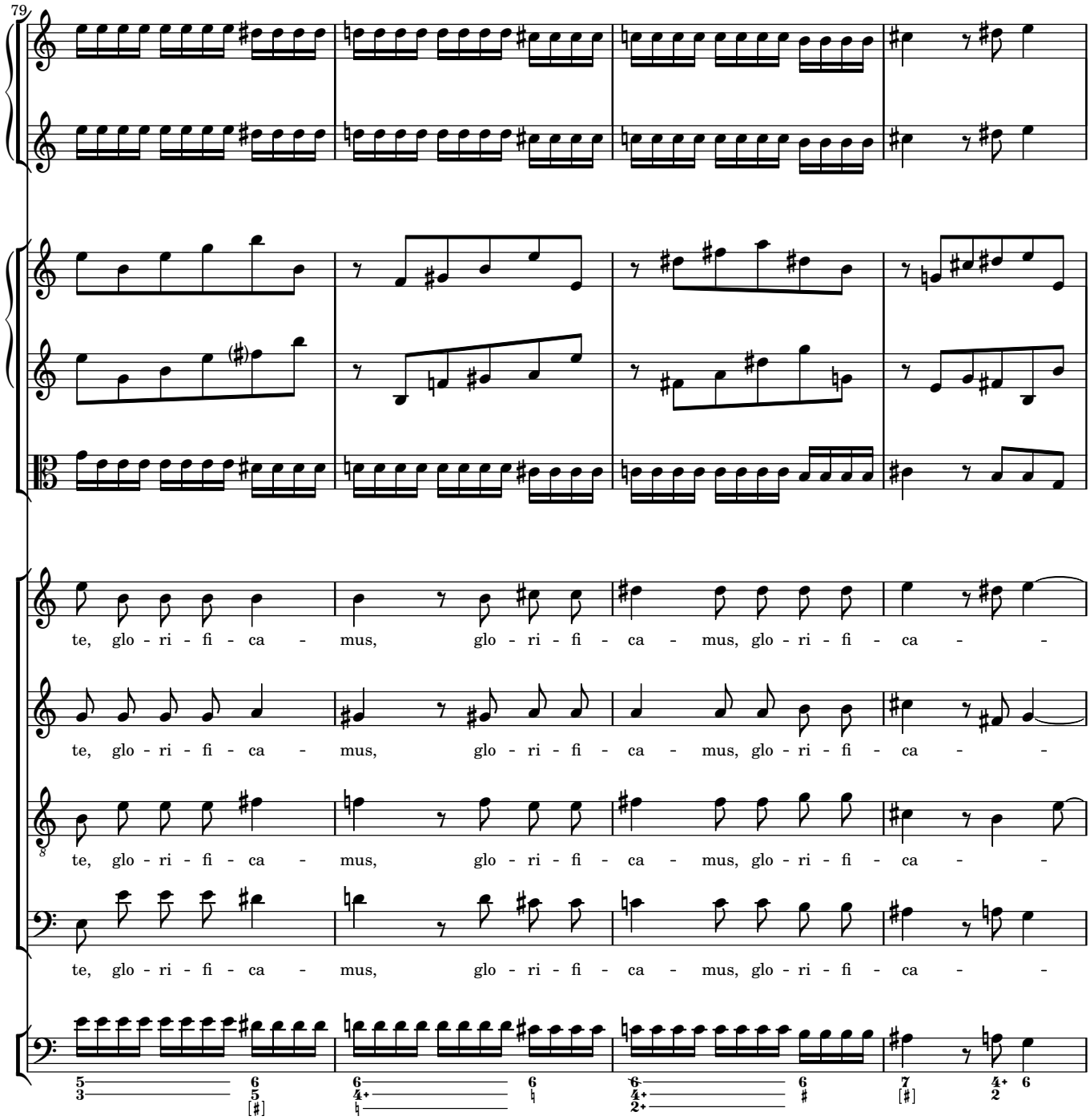
79
te, glo - ri - fi - ca - mus, glo - ri - fi - ca - mus, glo - ri - fi - ca - -
te, glo - ri - fi - ca - mus, glo - ri - fi - ca - mus, glo - ri - fi - ca - -
te, glo - ri - fi - ca - mus, glo - ri - fi - ca - mus, glo - ri - fi - ca - -
te, glo - ri - fi - ca - mus, glo - ri - fi - ca - mus, glo - ri - fi - ca - -

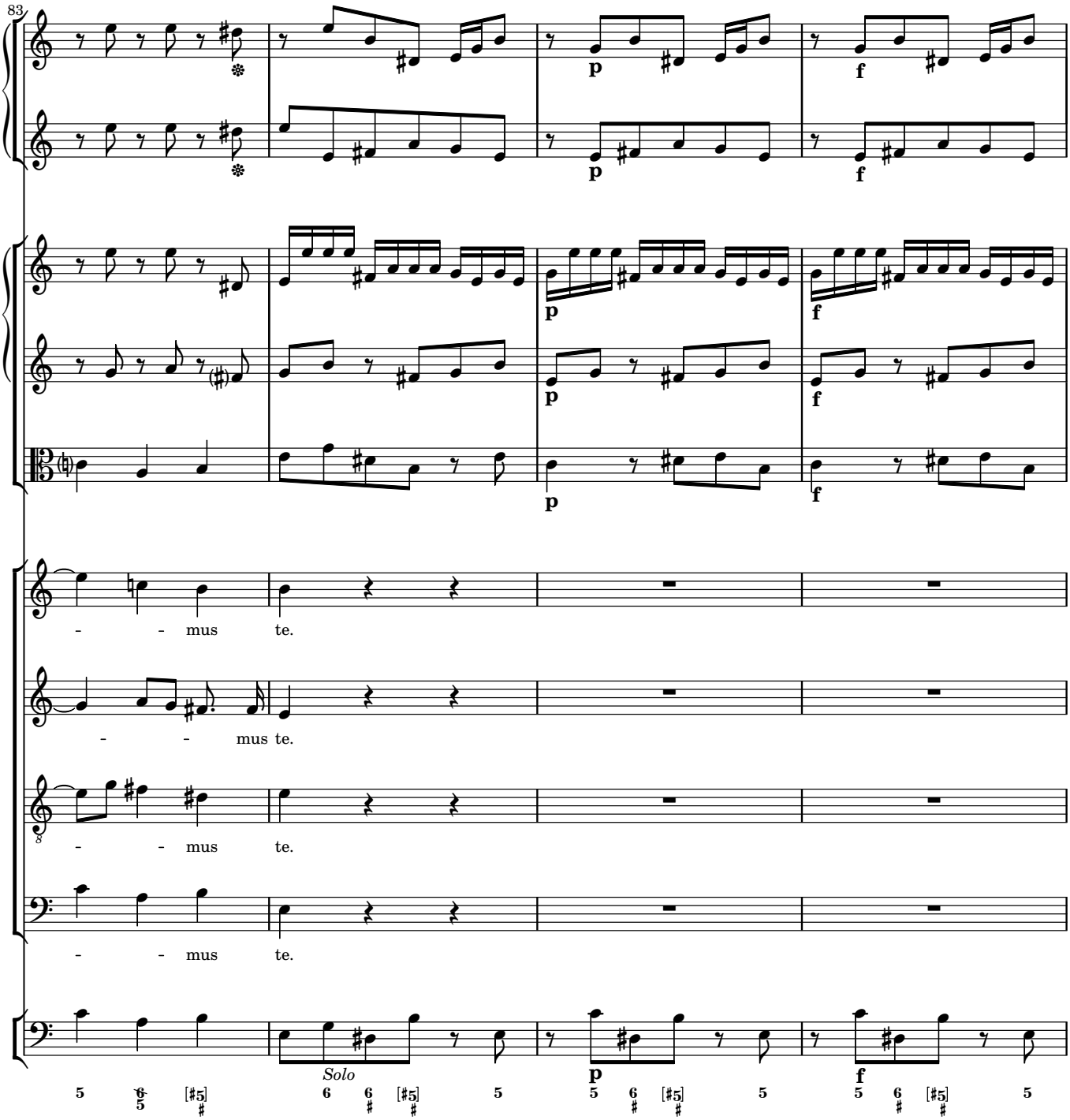
83
p
f
- - mus te.
- - mus te.
- - mus te.
- - mus te.
Solo

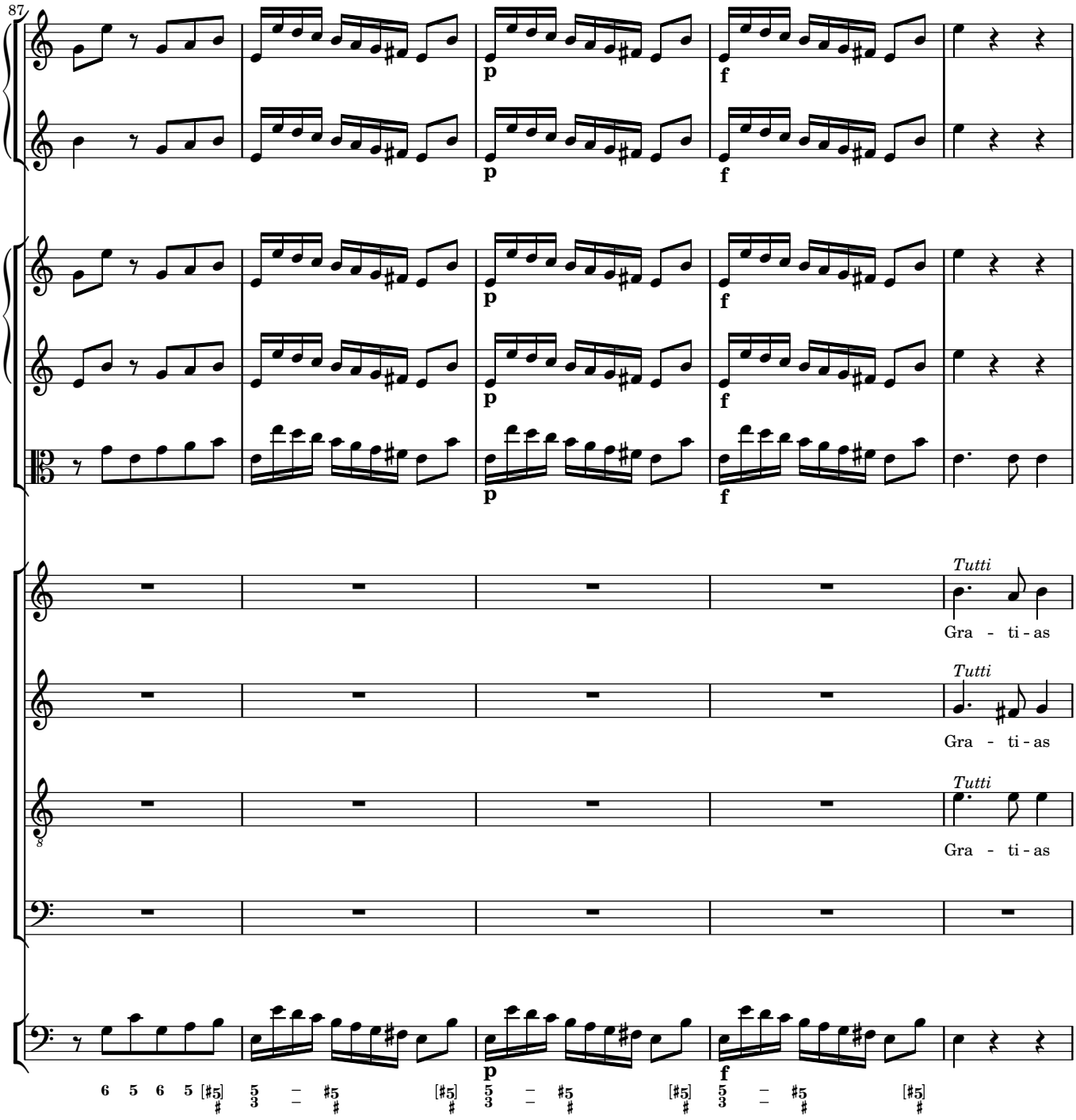
87
p
f
Tutti
Gra - ti - as
Tutti
Gra - ti - as
Tutti
Gra - ti - as
p
f

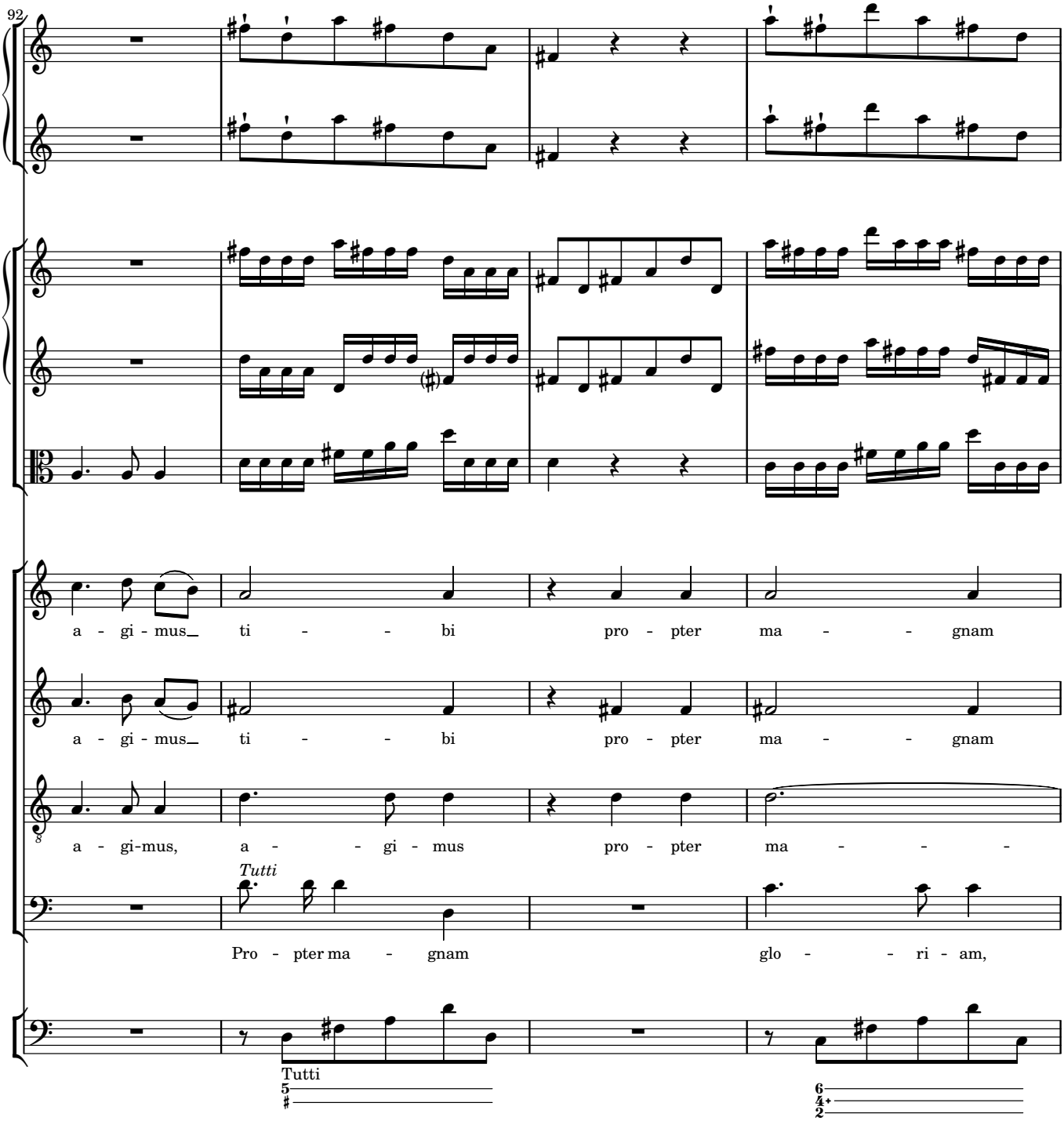
92
a - gi - mus_ ti - - bi pro - pter ma - - gnam
a - gi - mus_ ti - - bi pro - pter ma - - gnam
a - gi-mus, a - - gi - mus pro - pter ma - - -
Tutti
Pro - pter ma - gnam glo - - ri - am,
Tutti

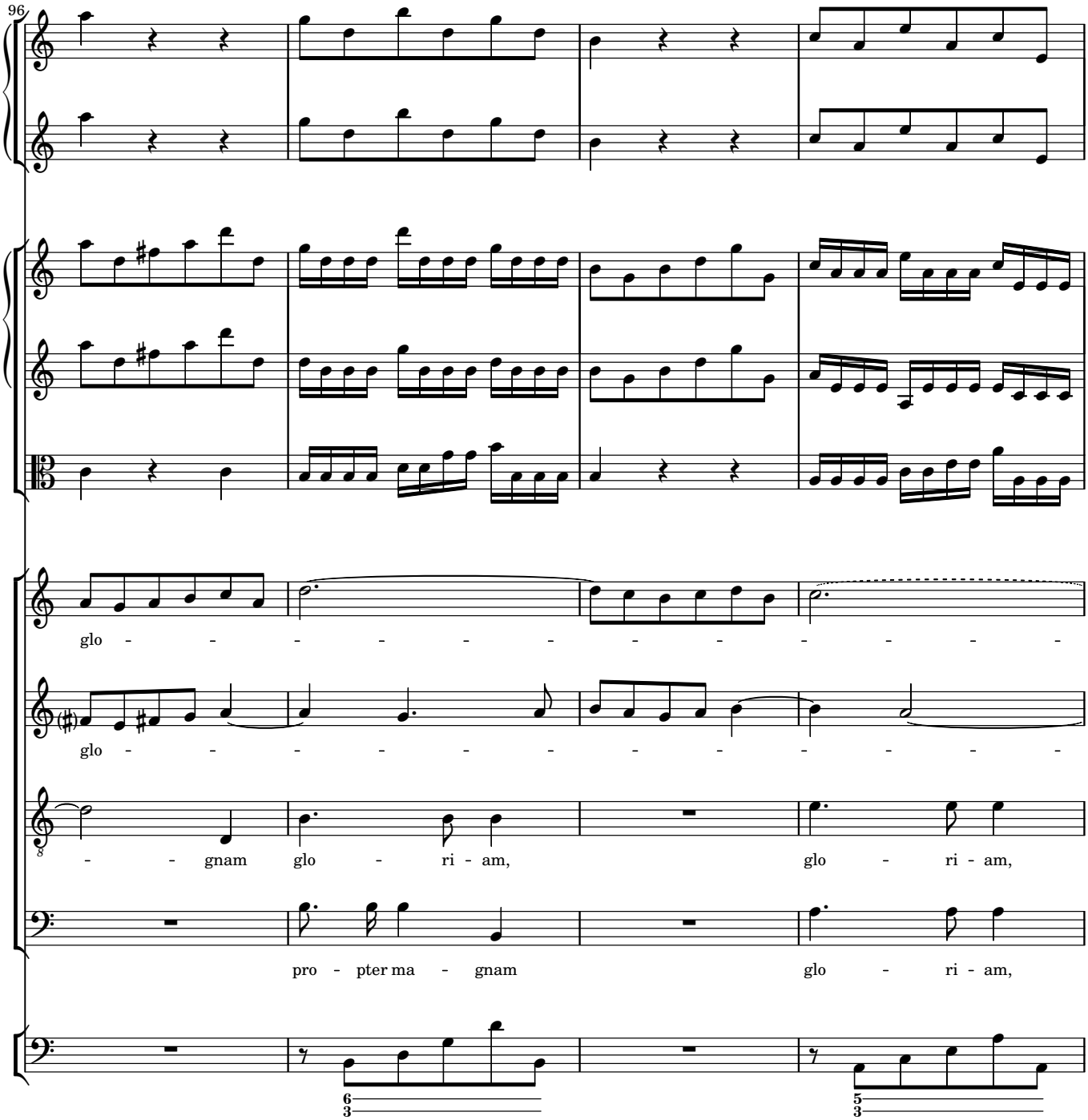
96
glo - - - - - - - - - - - - - - -
glo - - - - - - - - - - - - - - -
- - gnam glo - ri - am, glo - ri - am,
pro - pter ma - gnam glo - ri - am,

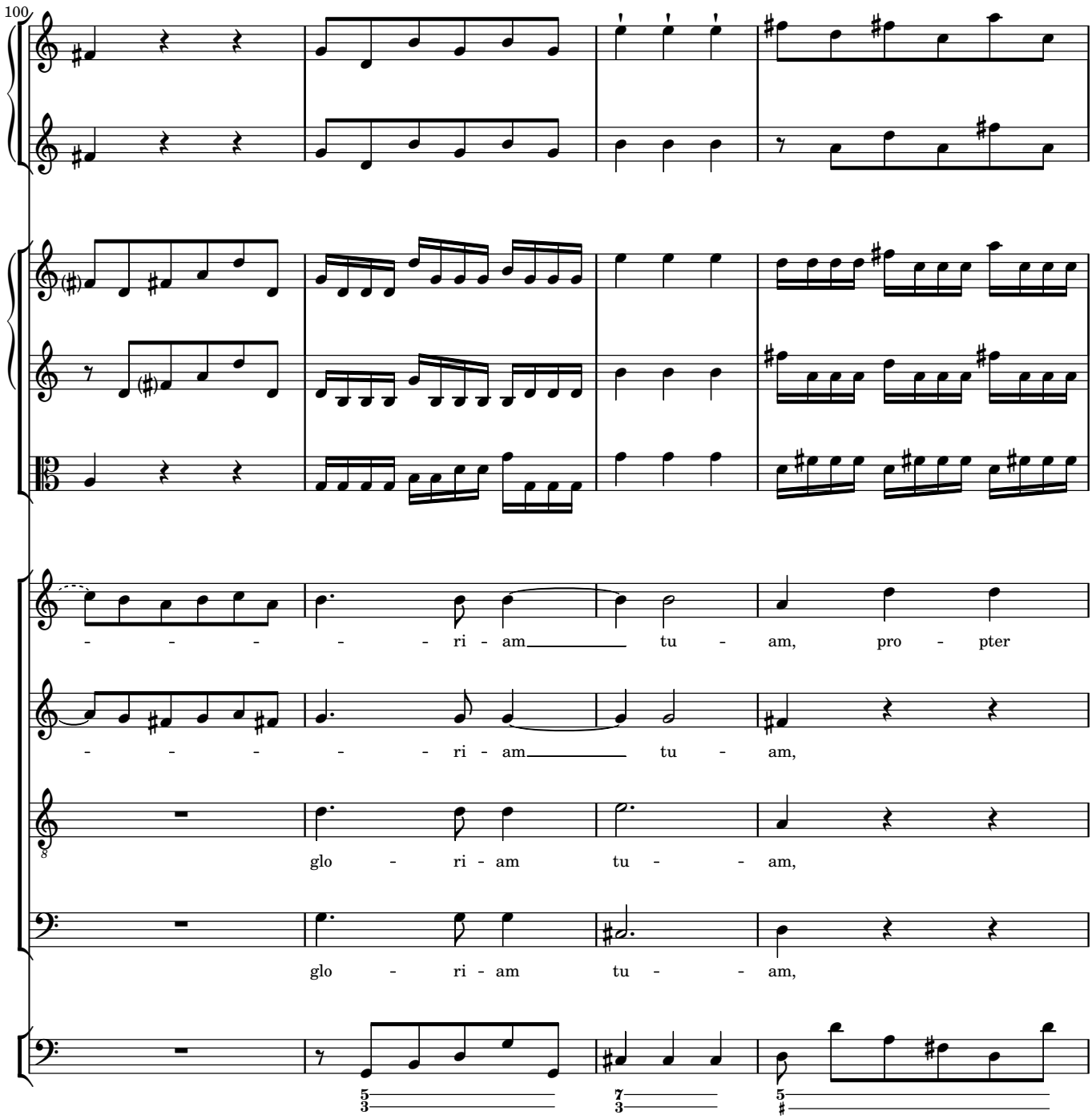
100
- - - - - - ri - am tu - am, pro - pter
- - - - - - ri - am tu - am,
glo - ri - am tu - - am,
glo - ri - am tu - - am,

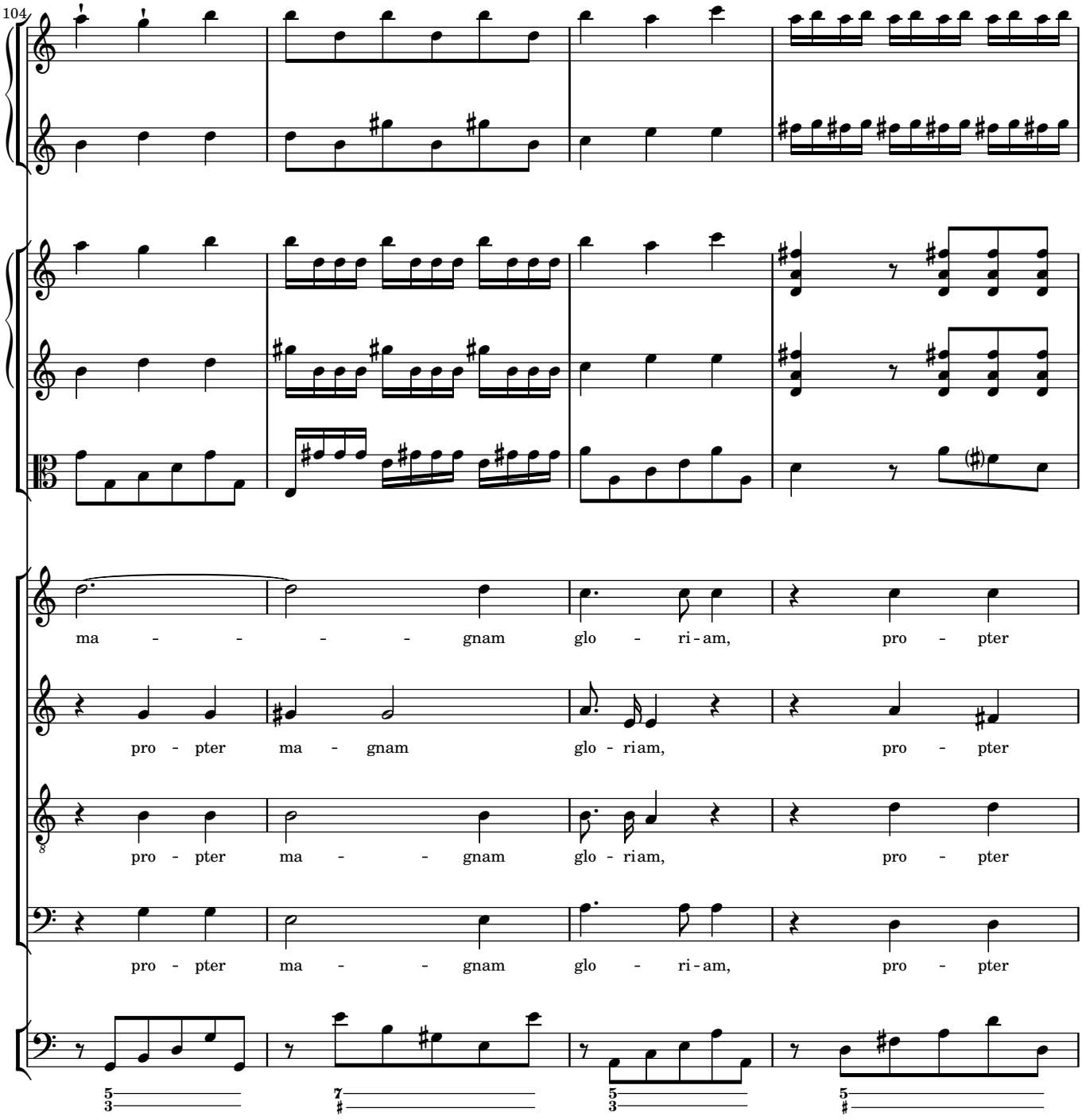
104
ma - - - - gnam glo - ri - am, pro - pter
pro - pter ma - gnam glo - ri am, pro - pter
pro - pter ma - - gnam glo - ri am, pro - pter
pro - pter ma - - gnam glo - ri - am, pro - pter

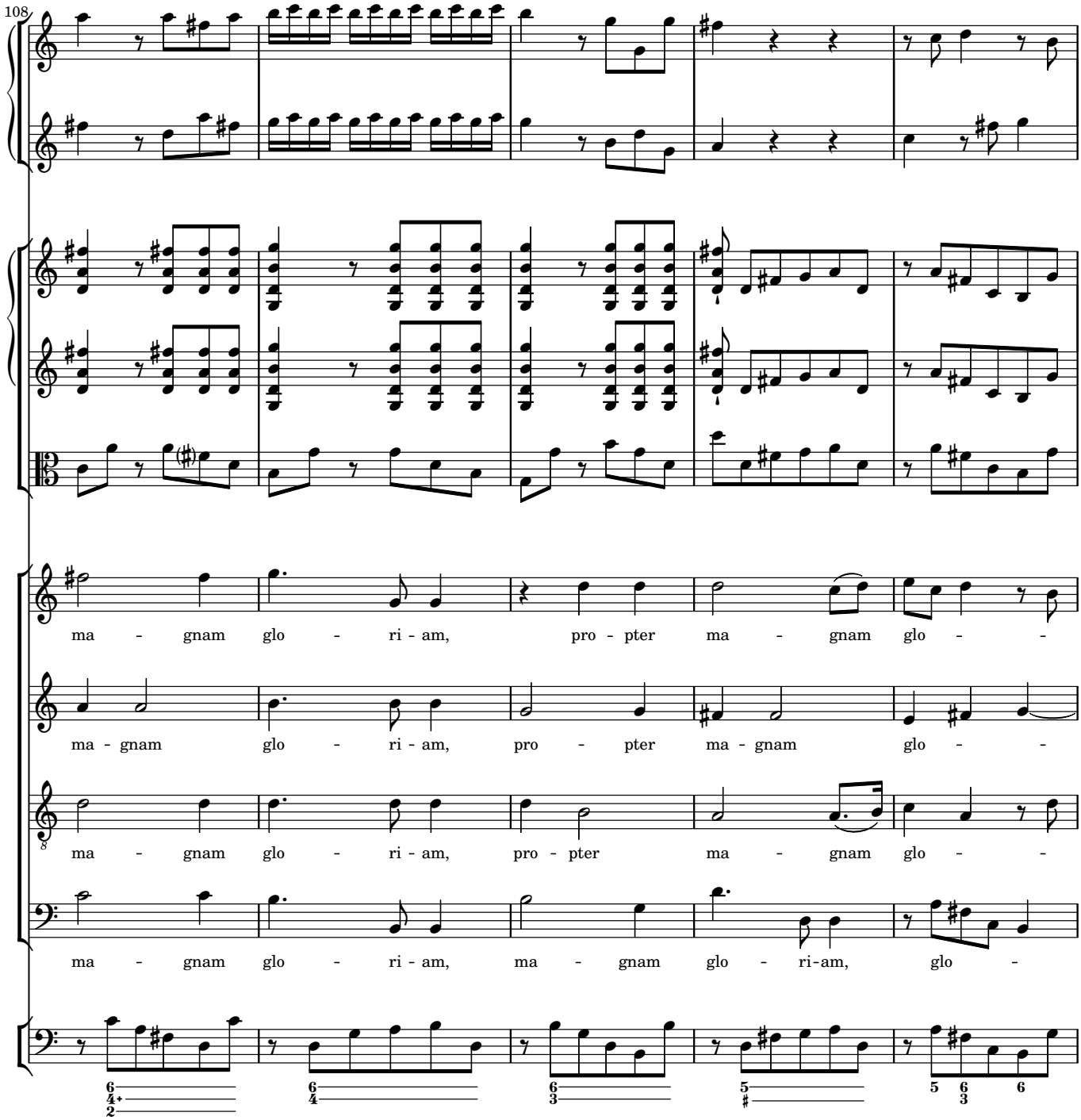
108
ma - gnam glo - ri - am, pro - pter ma - gnam glo -
ma - gnam glo - ri - am, pro - pter ma - gnam glo -
ma - gnam glo - ri - am, pro - pter ma - gnam glo -
ma - gnam glo - ri - am, ma - gnam glo - ri-am, glo -

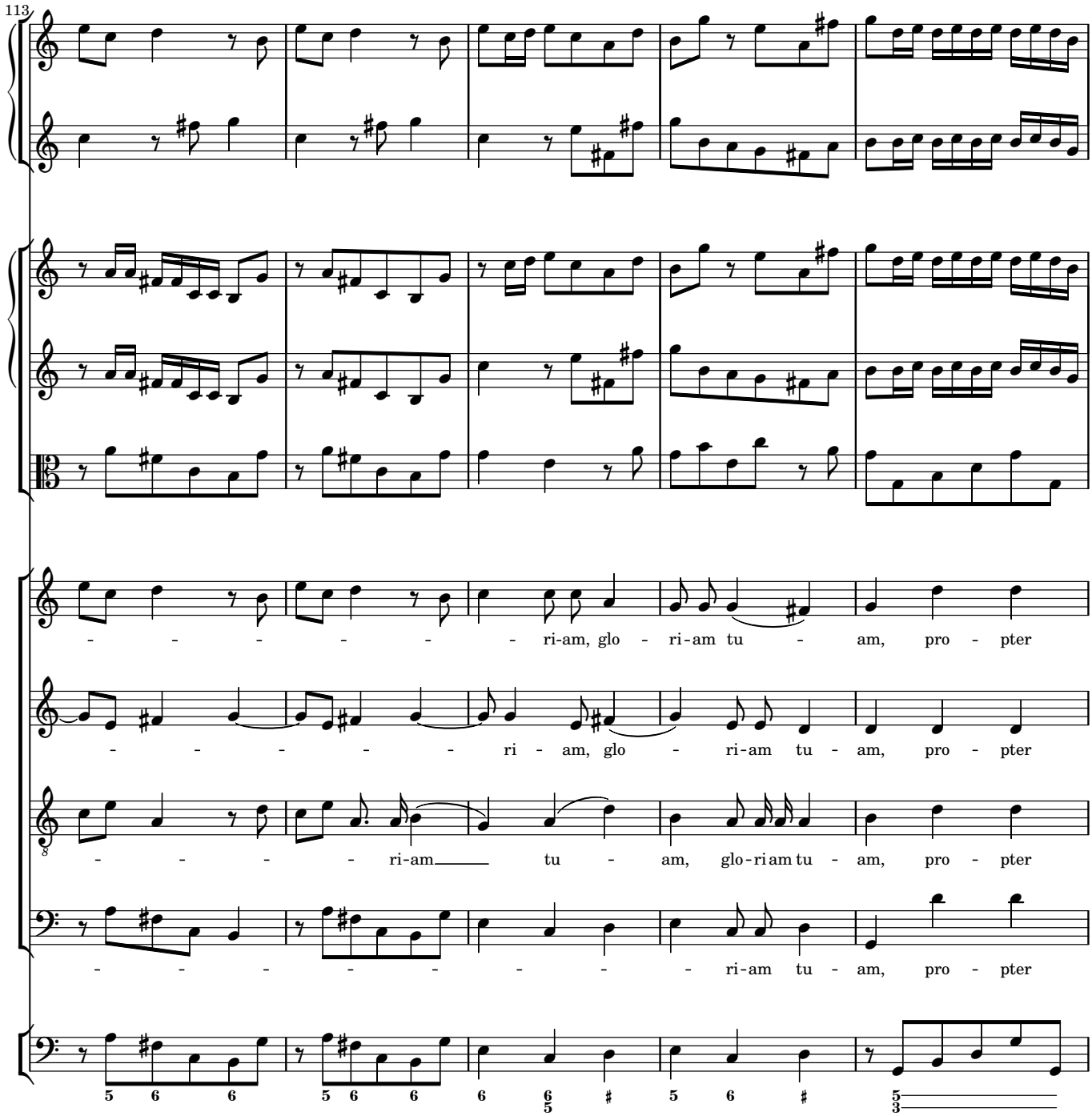
113
- - - - - - - ri-am, glo - ri-am tu - am, pro - pter
- - - - - - ri - am, glo - ri-am tu - am, pro - pter
- - - - ri-am tu - am, glo-ri am tu - am, pro - pter
- - - - - - - - ri-am tu - am, pro - pter

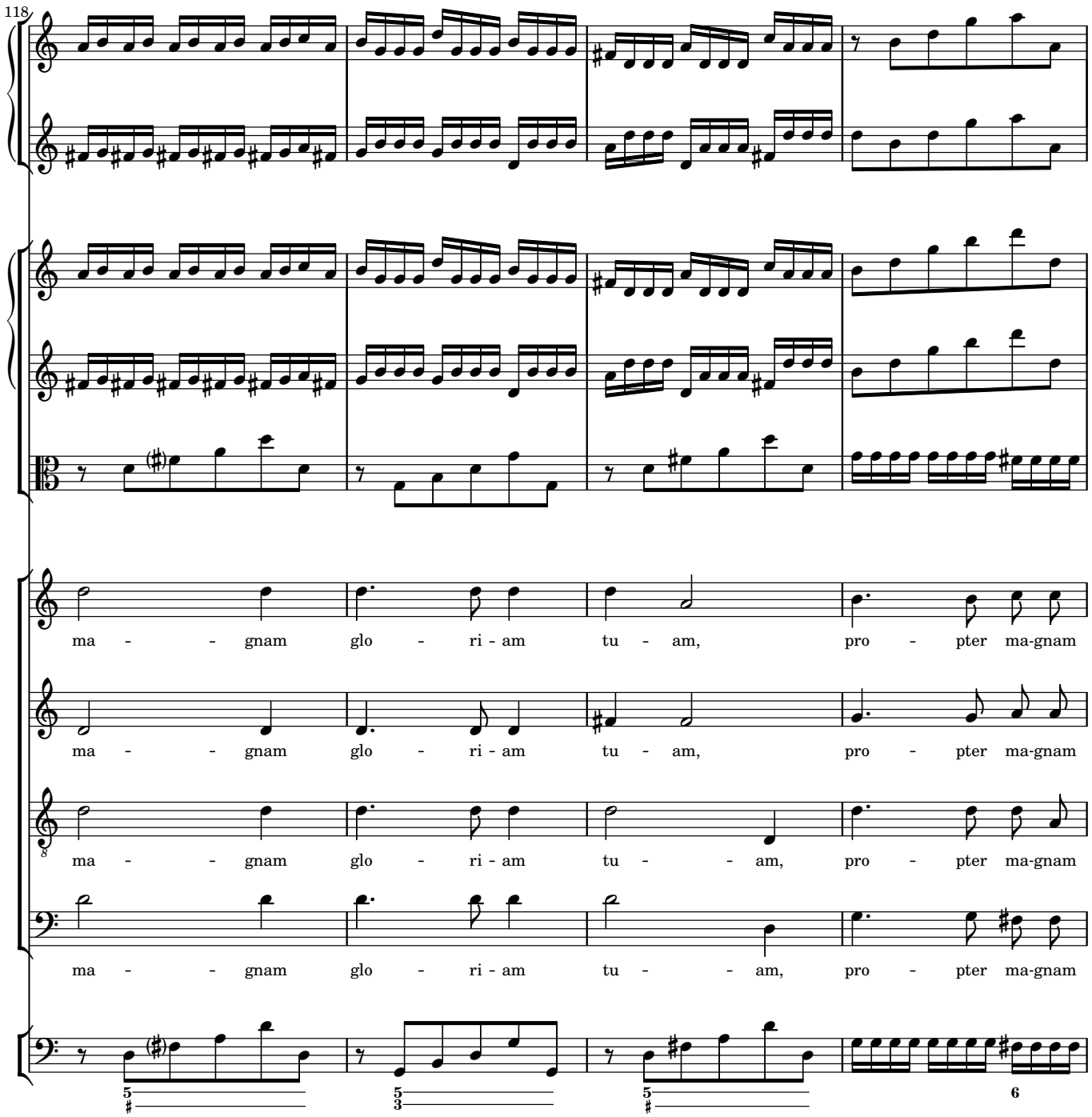
118
ma - - gnam glo - ri - am tu - am, pro - pter ma-gnam
ma - - gnam glo - ri - am tu - am, pro - pter ma-gnam
ma - - gnam glo - ri - am tu - - am, pro - pter ma-gnam
ma - - gnam glo - ri - am tu - - am, pro - pter ma-gnam

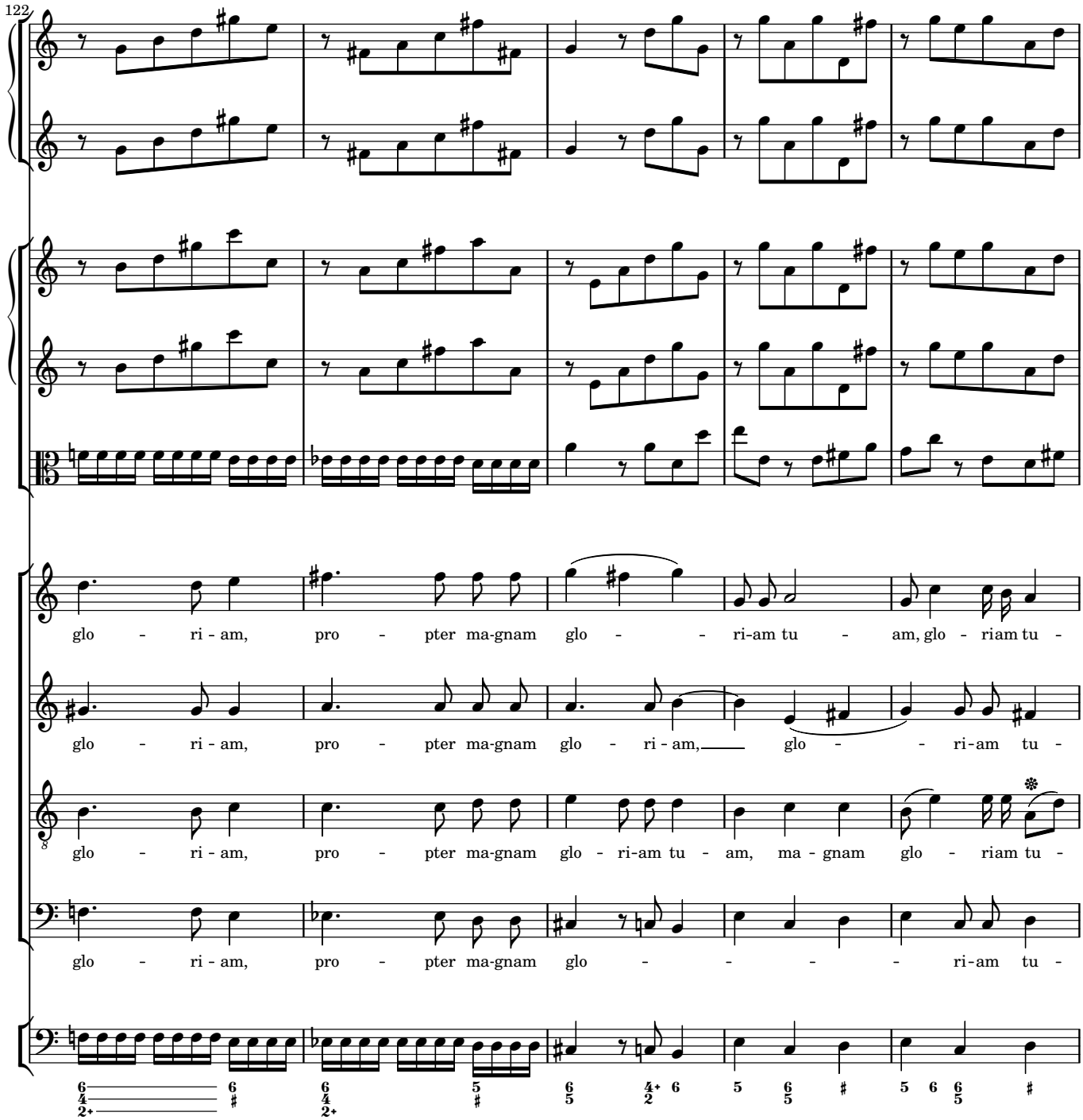
122
glo - ri - am, pro - pter ma-gnam glo - - ri-am tu - am, glo - riam tu -
glo - ri - am, pro - pter ma-gnam glo - ri - am, glo - - ri-am tu -
glo - ri - am, pro - pter ma-gnam glo - ri-am tu - am, ma - gnam glo - riam tu -
glo - ri - am, pro - pter ma-gnam glo - - - - ri-am tu -

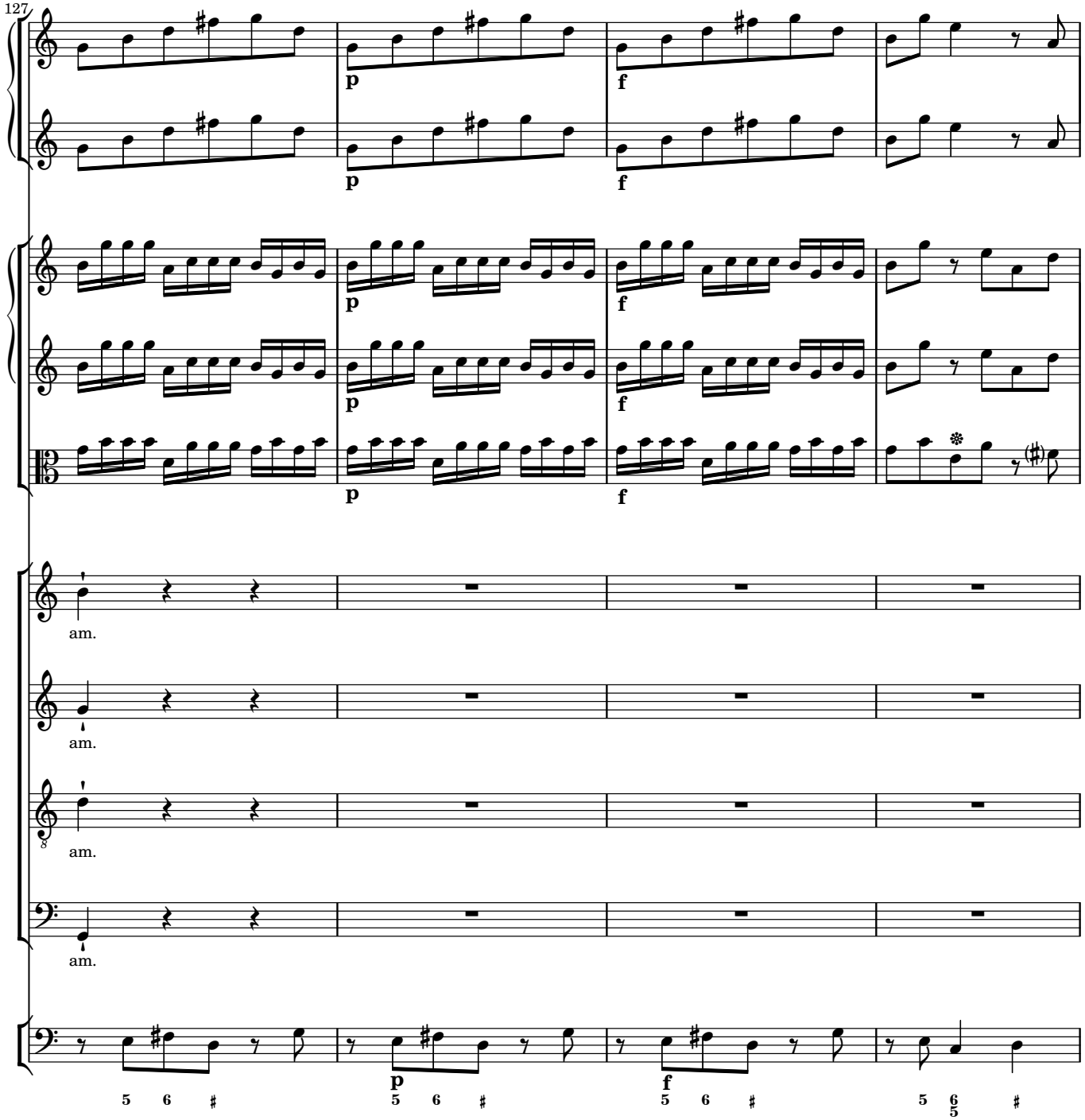
127
p
f
am.
5 6 ♯
5 6 ♯
5 6 ♯
5 6/5 ♯

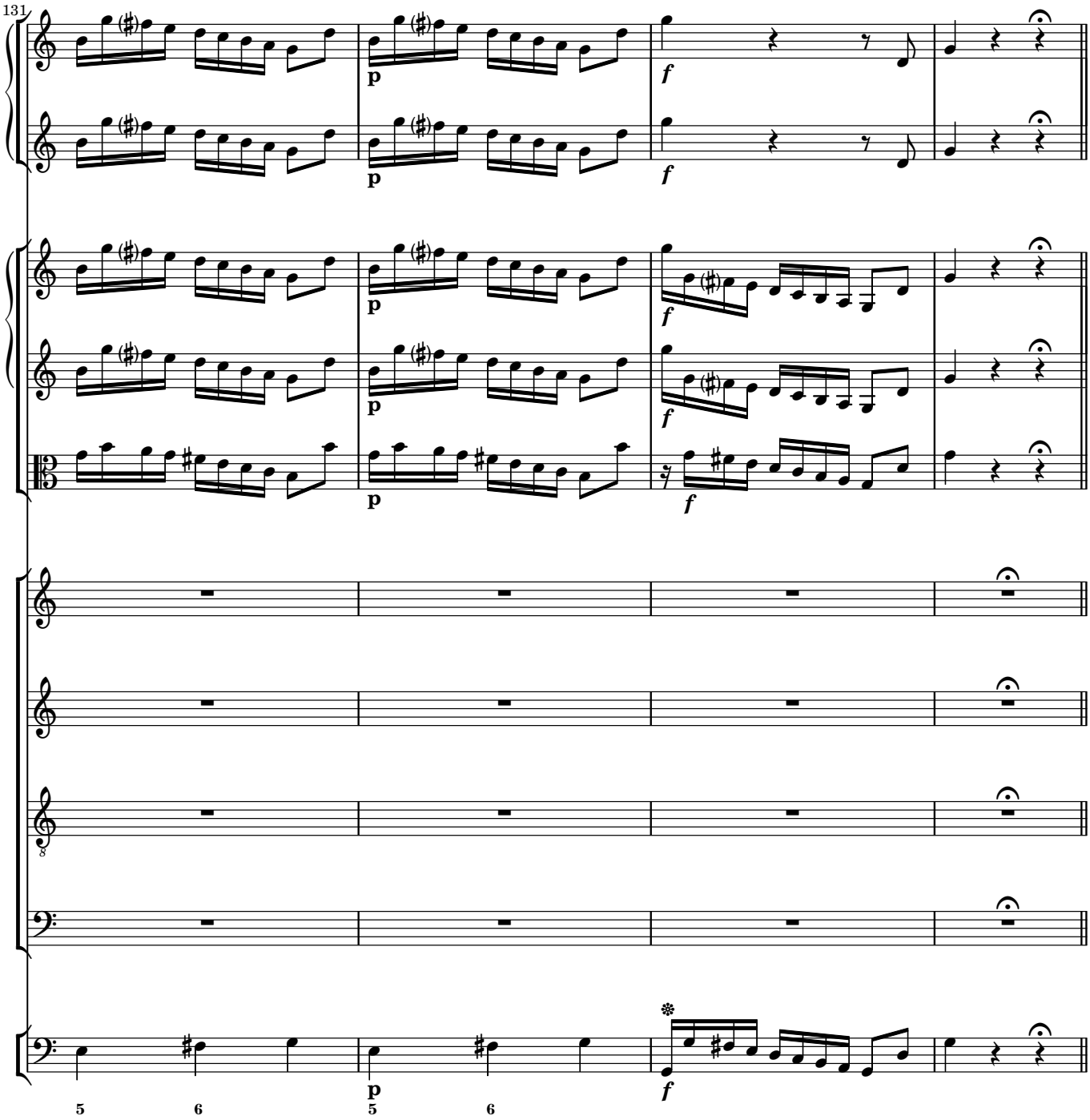
131
p
f
p
f
p
f
p
f
5
6
5
6

Domine Deus

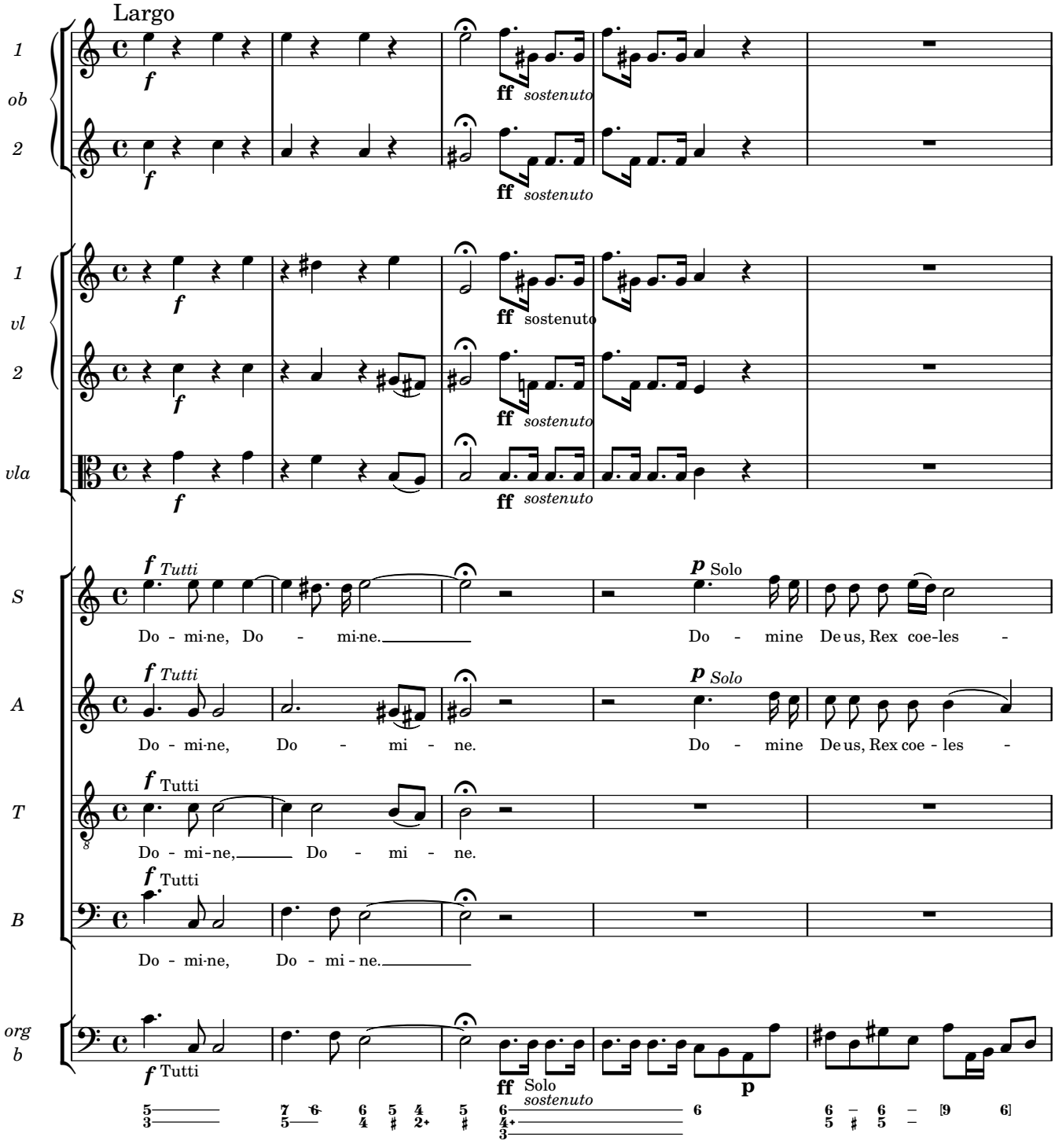
Largo
1
ob
2
1
vl
2
vla
S
A
T
B
org
b
Tutti
Solo
sostenuto
Do - mi-ne, Do - mi-ne.
Do - mine De us, Rex coe-les -
Do - mi-ne, Do - mi - ne.
Do - mi-ne, Do - mi - ne.

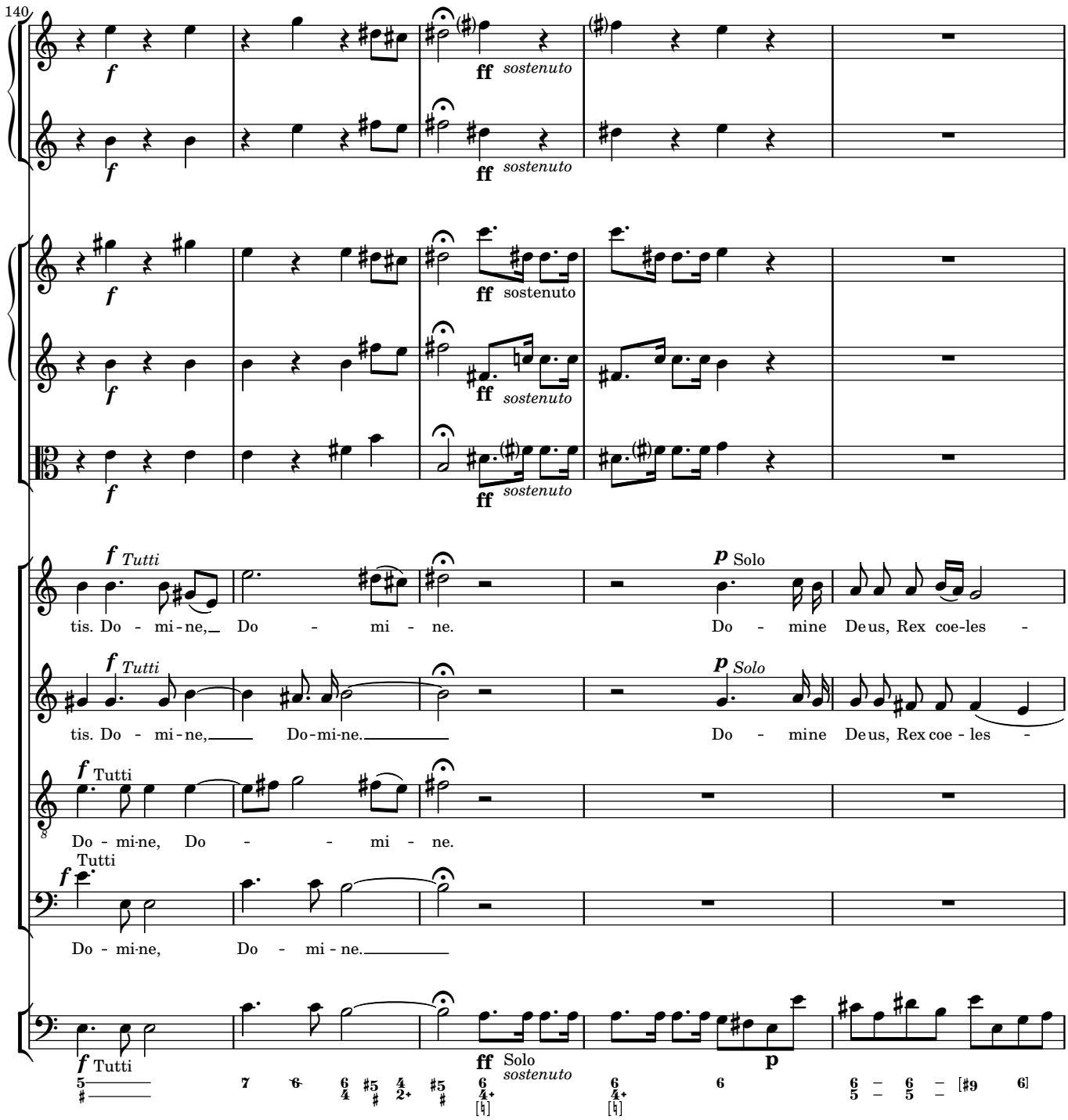
140
f
ff sostenuto
f Tutti
p Solo
tis. Do - mi - ne, Do - mi - ne.
Do - mine Deus, Rex coe-les -
Do - mi-ne, Do - - mi - ne.
Do - mi-ne, Do - mi - ne.
p

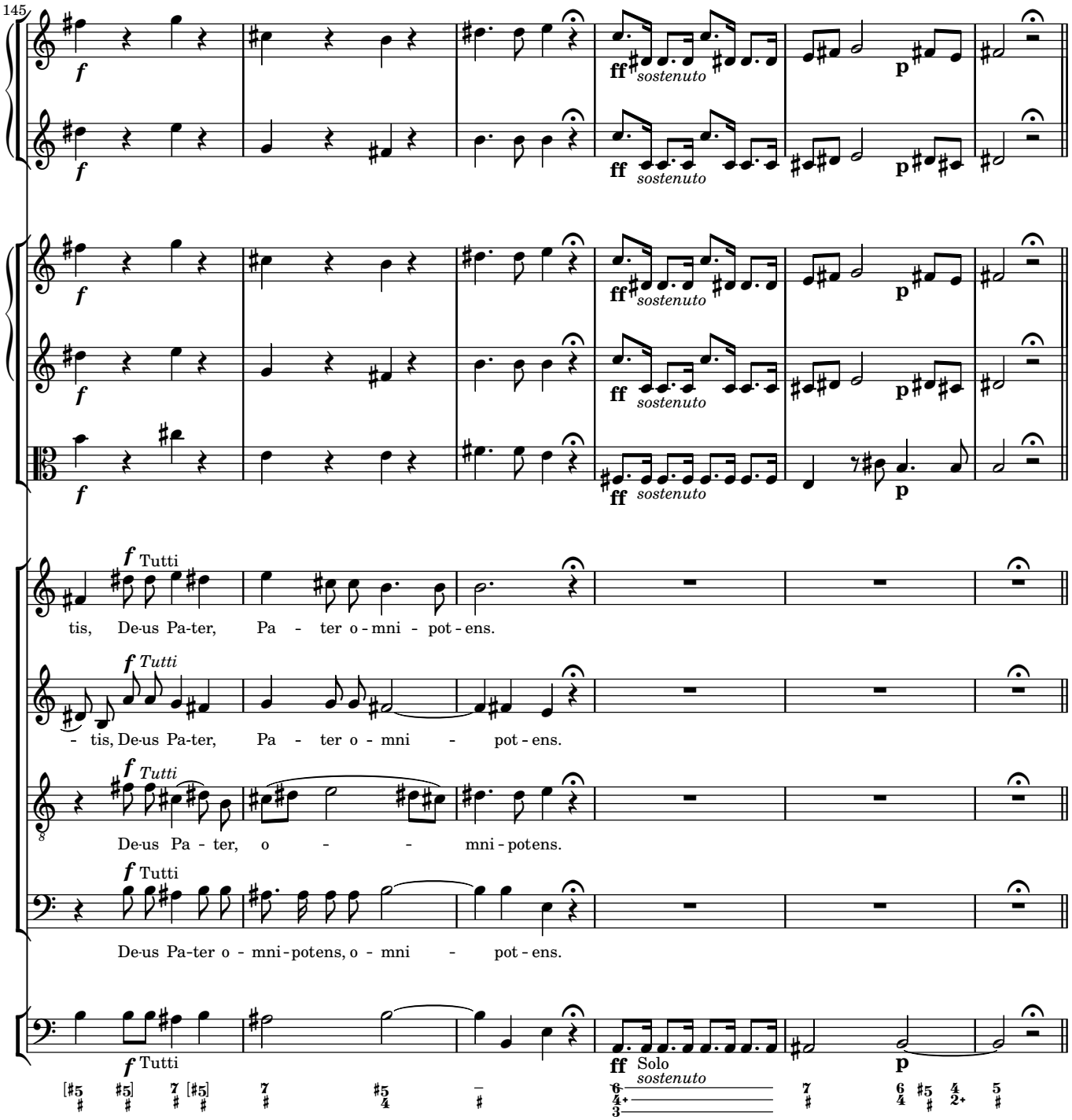
145
f
ff sostenuto
p
f Tutti
tis, De-us Pa-ter, Pa - ter o - mni - pot - ens.
f Tutti
- tis, De-us Pa-ter, Pa - ter o - mni - pot - ens.
f Tutti
De-us Pa - ter, o - - mni - potens.
f Tutti
De-us Pa-ter o - mni - potens, o - mni - pot - ens.
f Tutti
ff Solo
sostenuto
p

Domine Fili

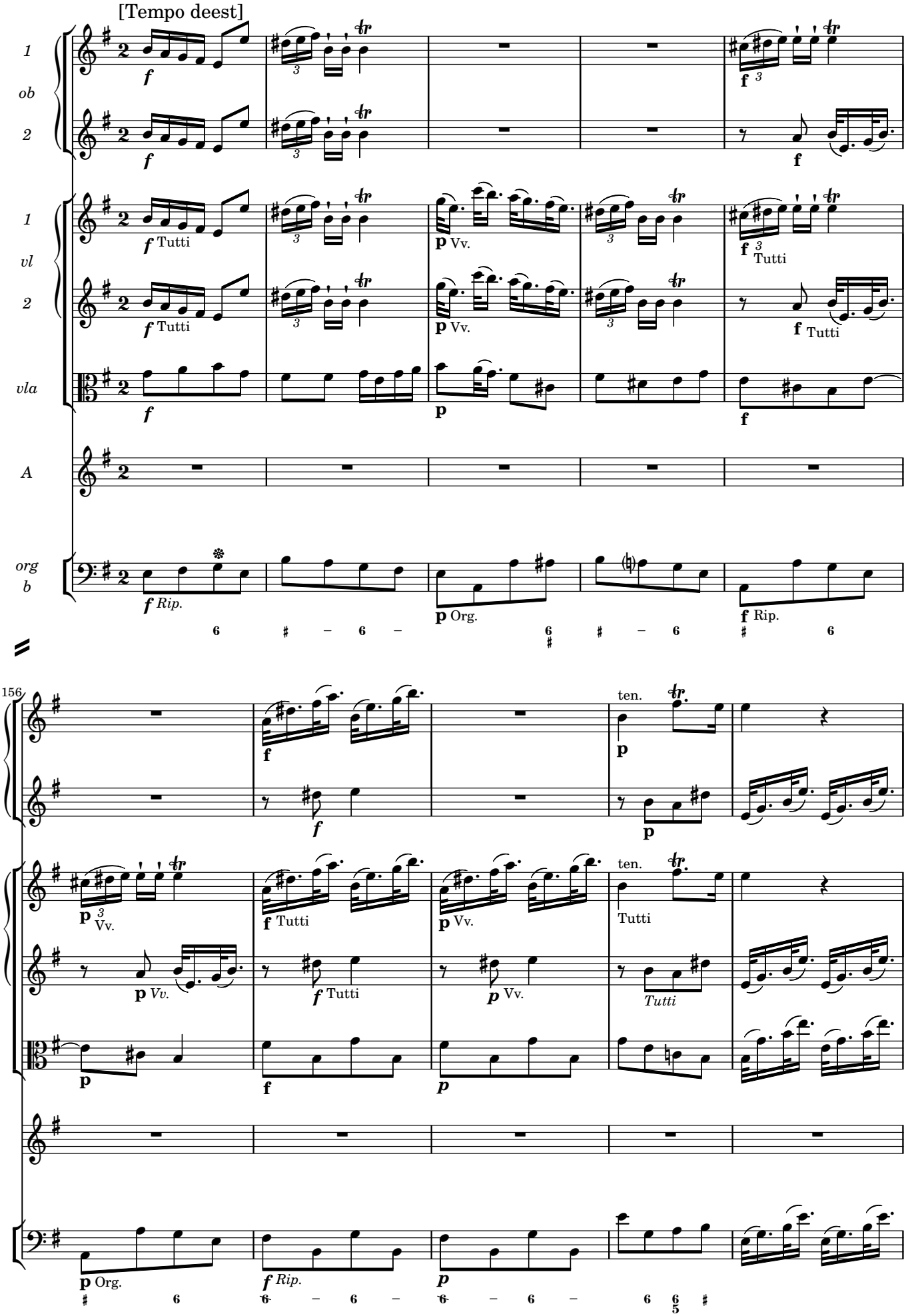
[Tempo deest]
1 ob 2
1 vl 2
vla
A
org b
f Rip.
p Org.
f Rip.
156
ten.
Tutti
p Vv.
f Tutti
p Org.
f Rip.

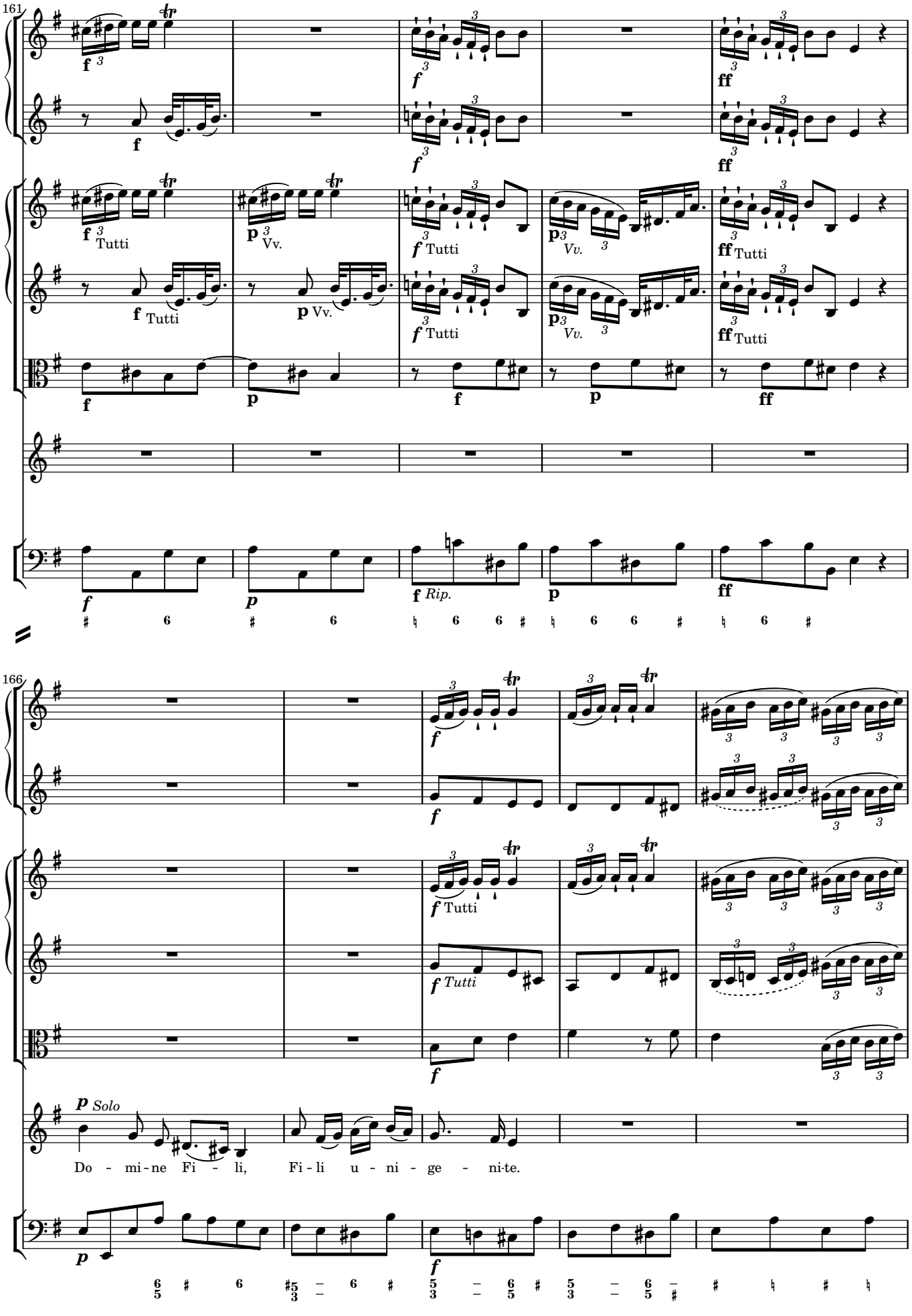
161
Tutti
Vv.
Rip.
166
Solo
Tutti
Do - mi - ne Fi - li, Fi - li u - ni - ge - ni - te.

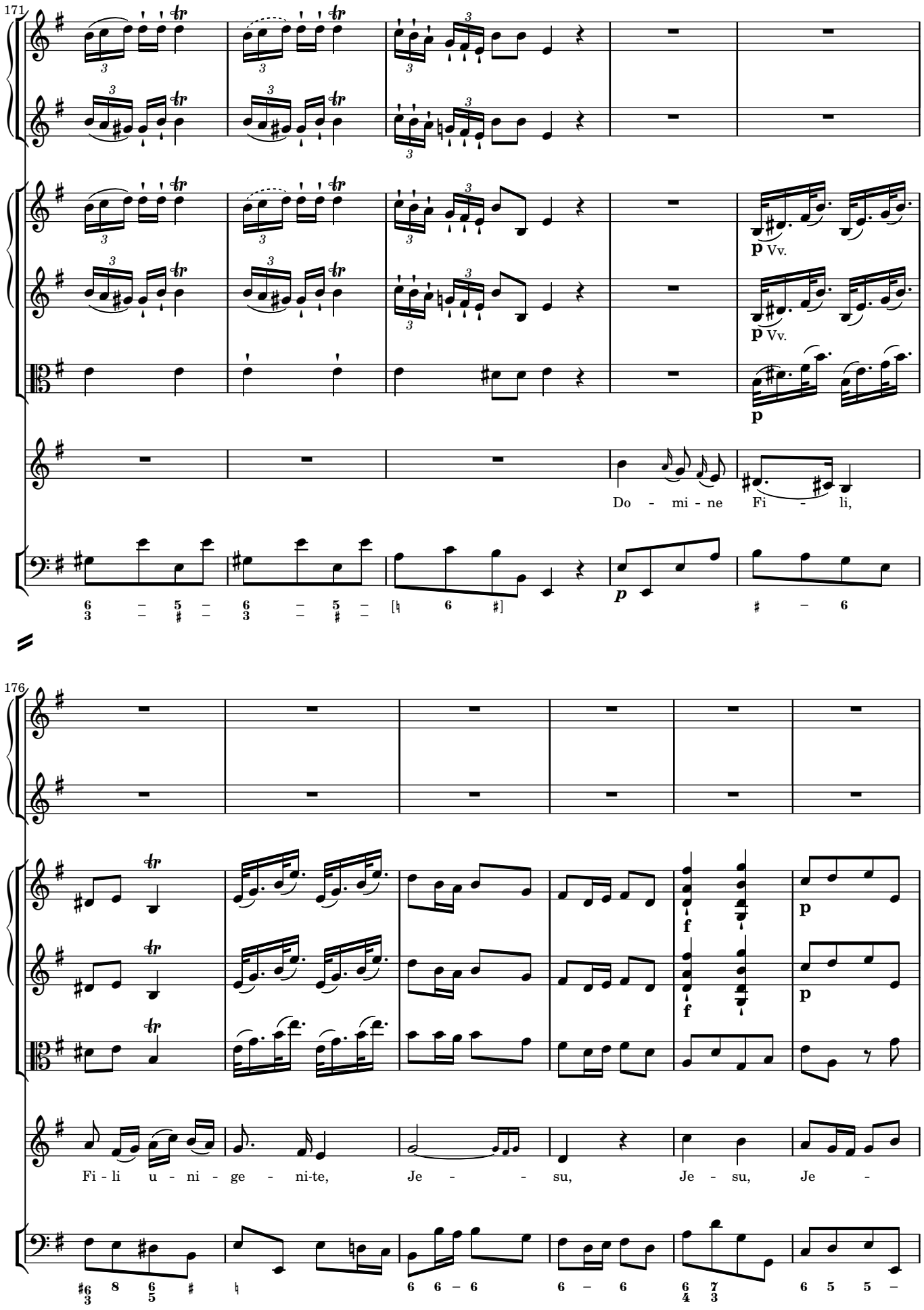
171
p Vv.
p Vv.
p
Do - mi - ne Fi - li,
p
176
f
p
f
p
Fi - li u - ni - ge - ni-te, Je - su, Je - su, Je -

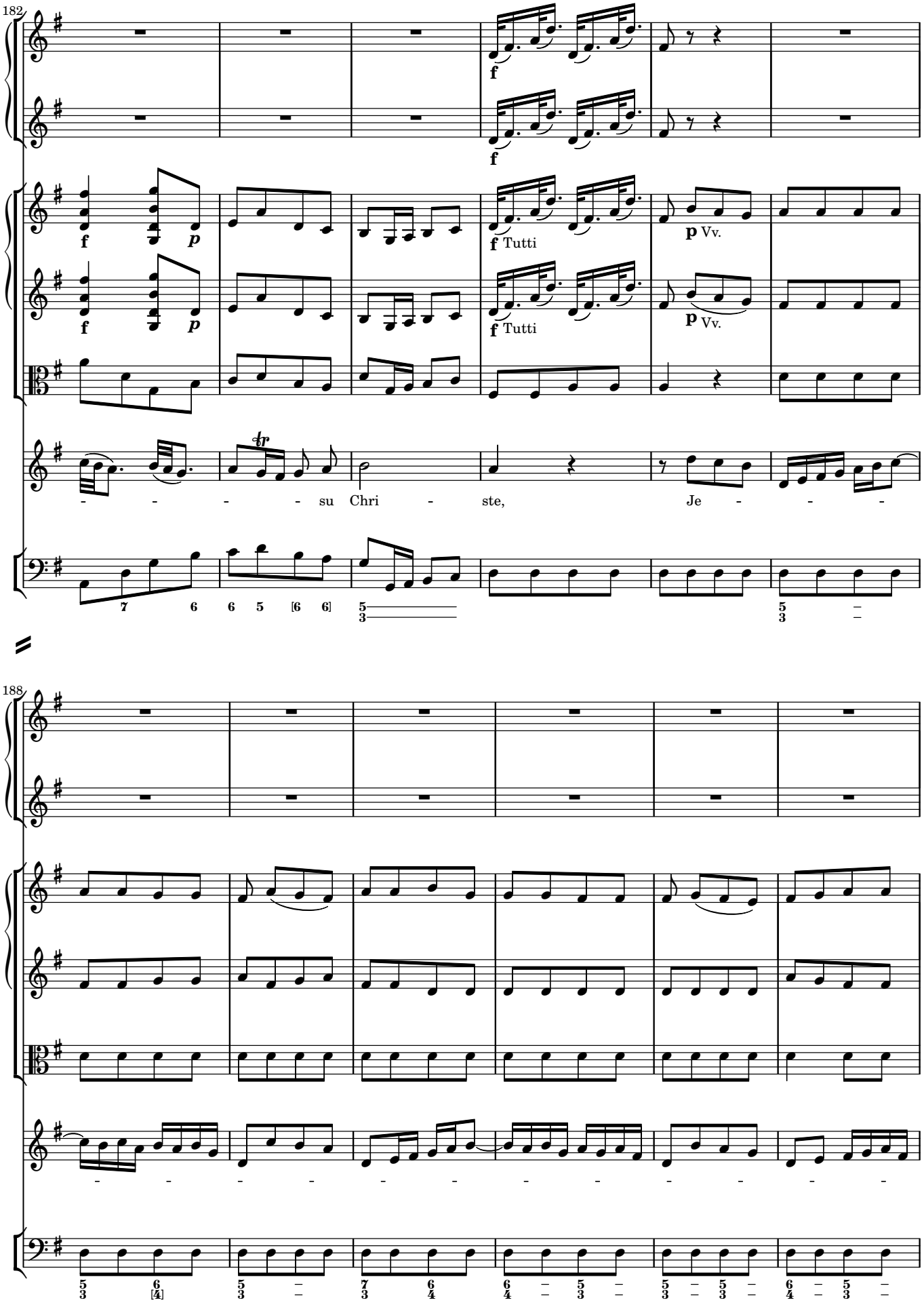
182
f
f
f
p
f
p
f Tutti
f Tutti
p Vv.
p Vv.
tr
- - - - su Chri - ste, Je - - -
7 6 6 5 [6 6]
5 3
5 3
188
5 3
6 [4]
5 3
7 3
6 4
6 4
5 3
5 3
5 3
6 4
5 3

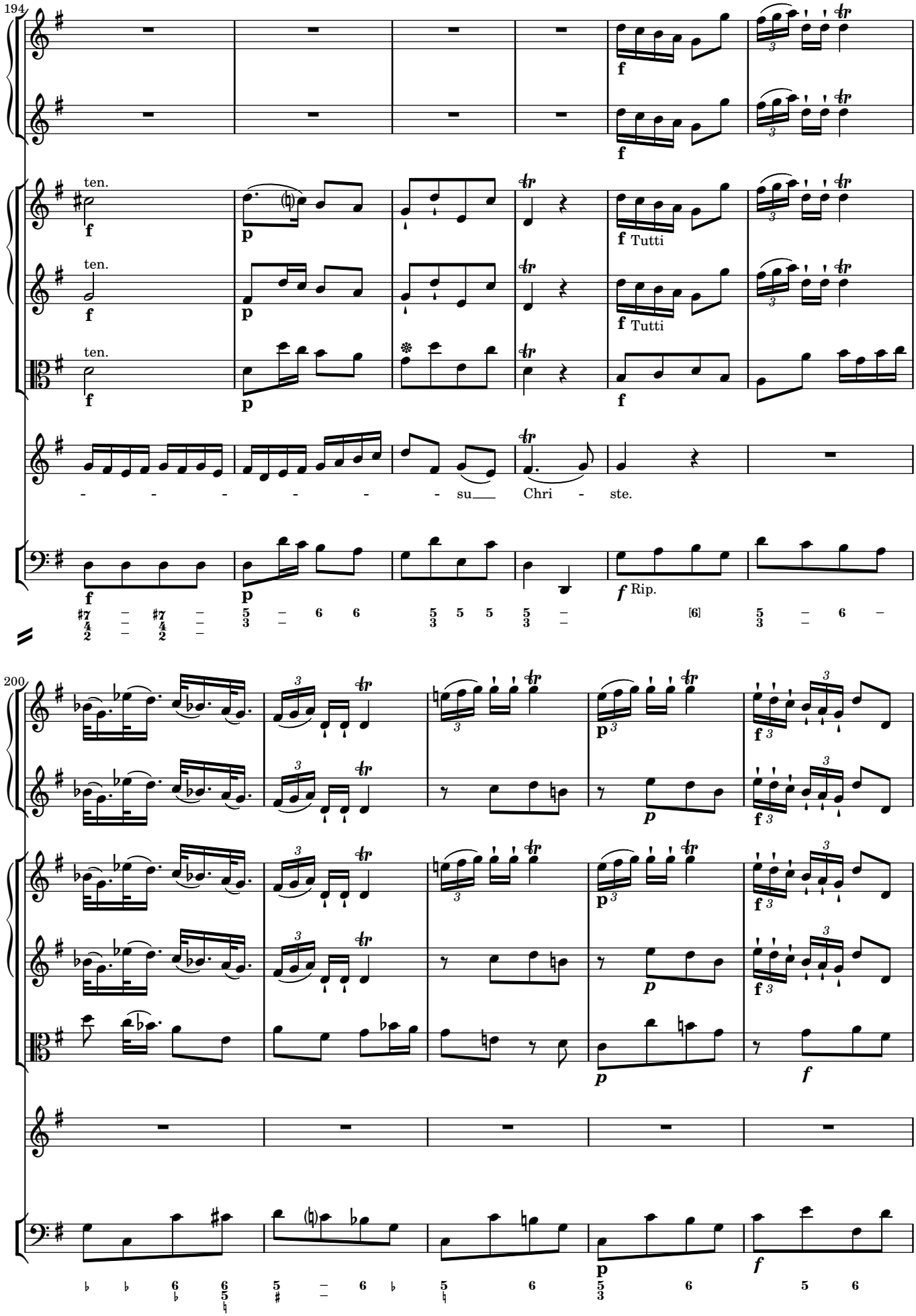
194
ten.
ten.
ten.
Tutti
Tutti
su
Chri
ste.
Rip.
200

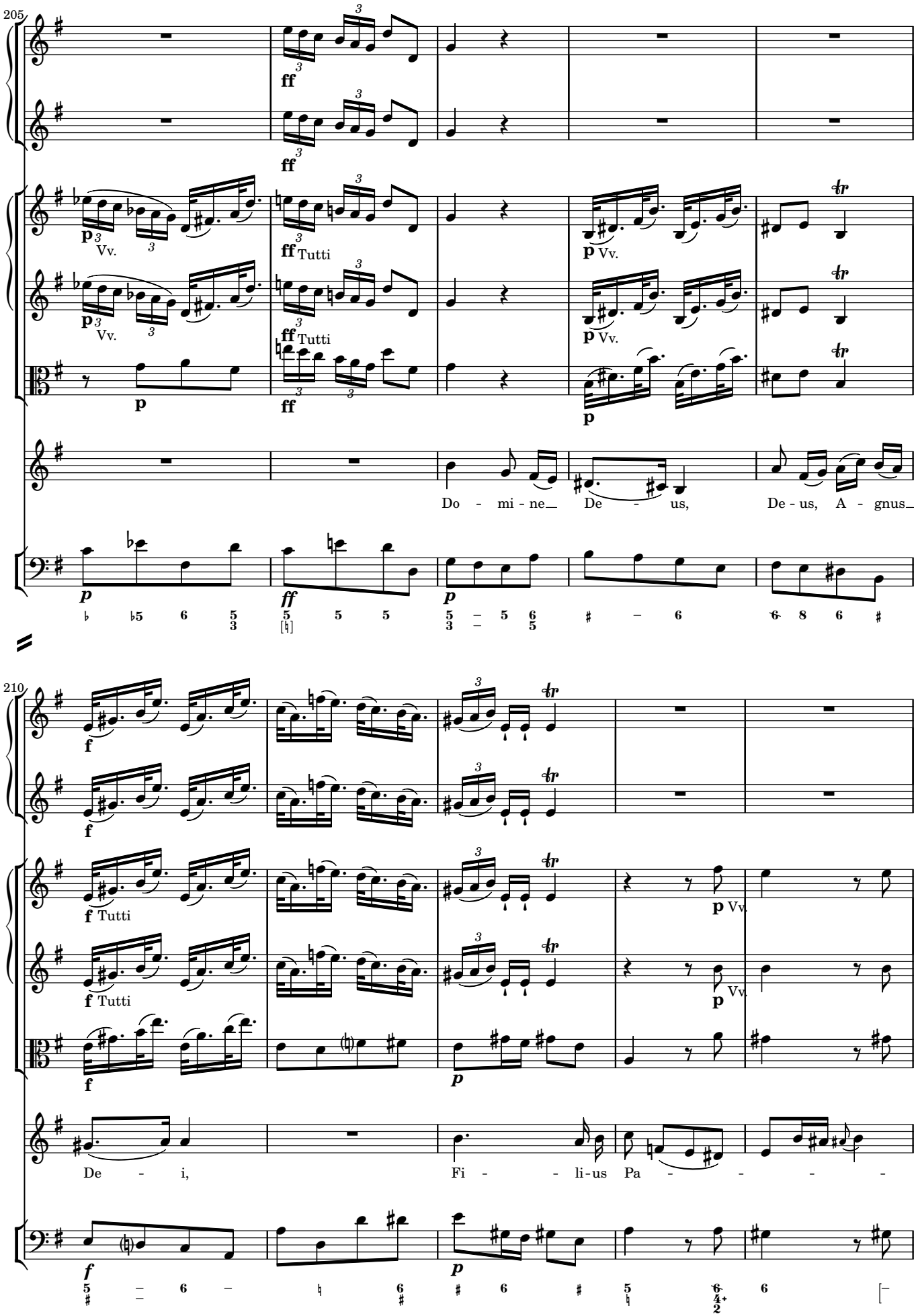
205
ff
p Vv.
ff Tutti
p Vv.
p
ff
p
Do - mi - ne De - us, De - us, A - gnus
210
f
f Tutti
p Vv.
De - i, Fi - li - us Pa -

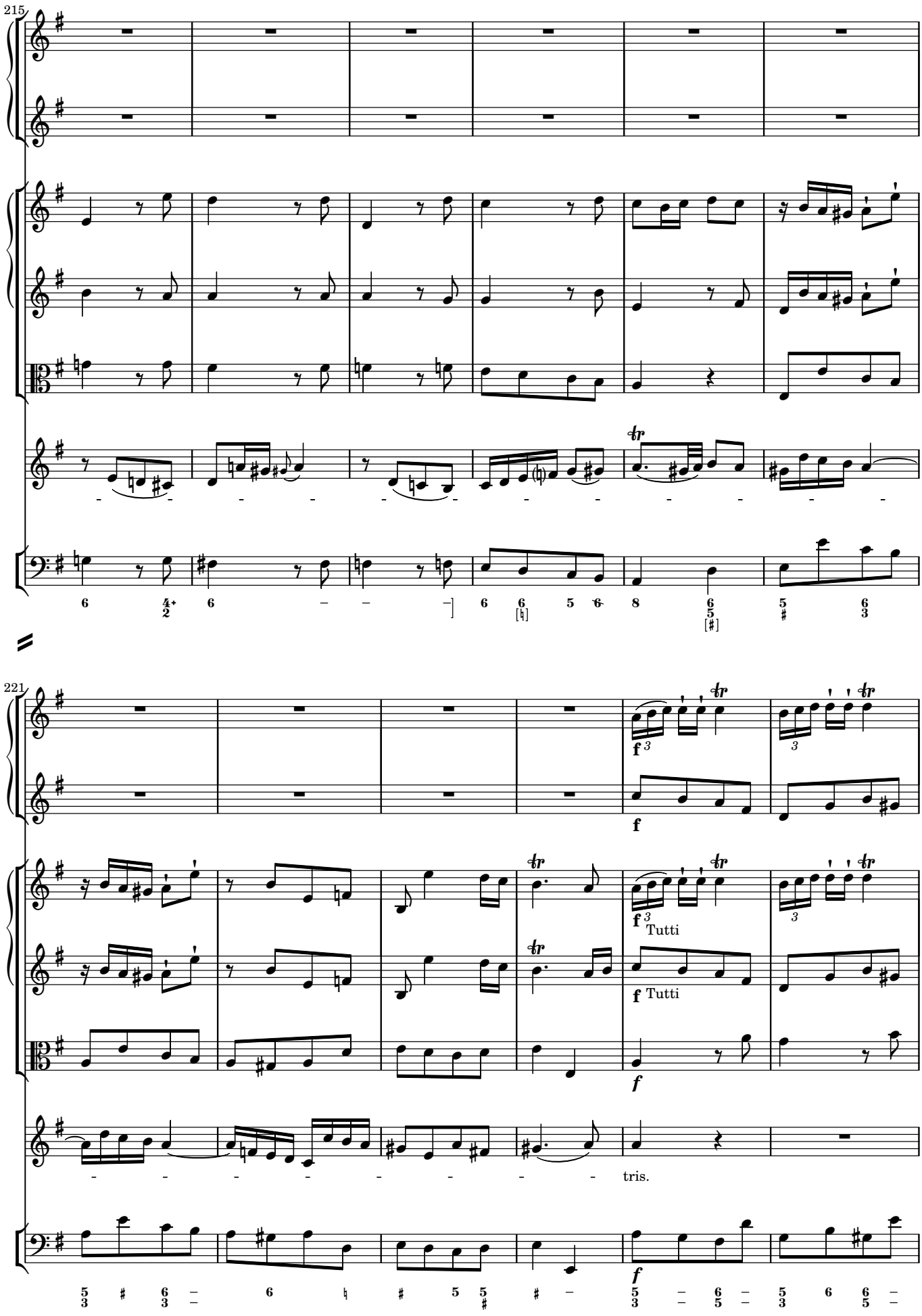
215
221
Tutti
Tutti
tris.

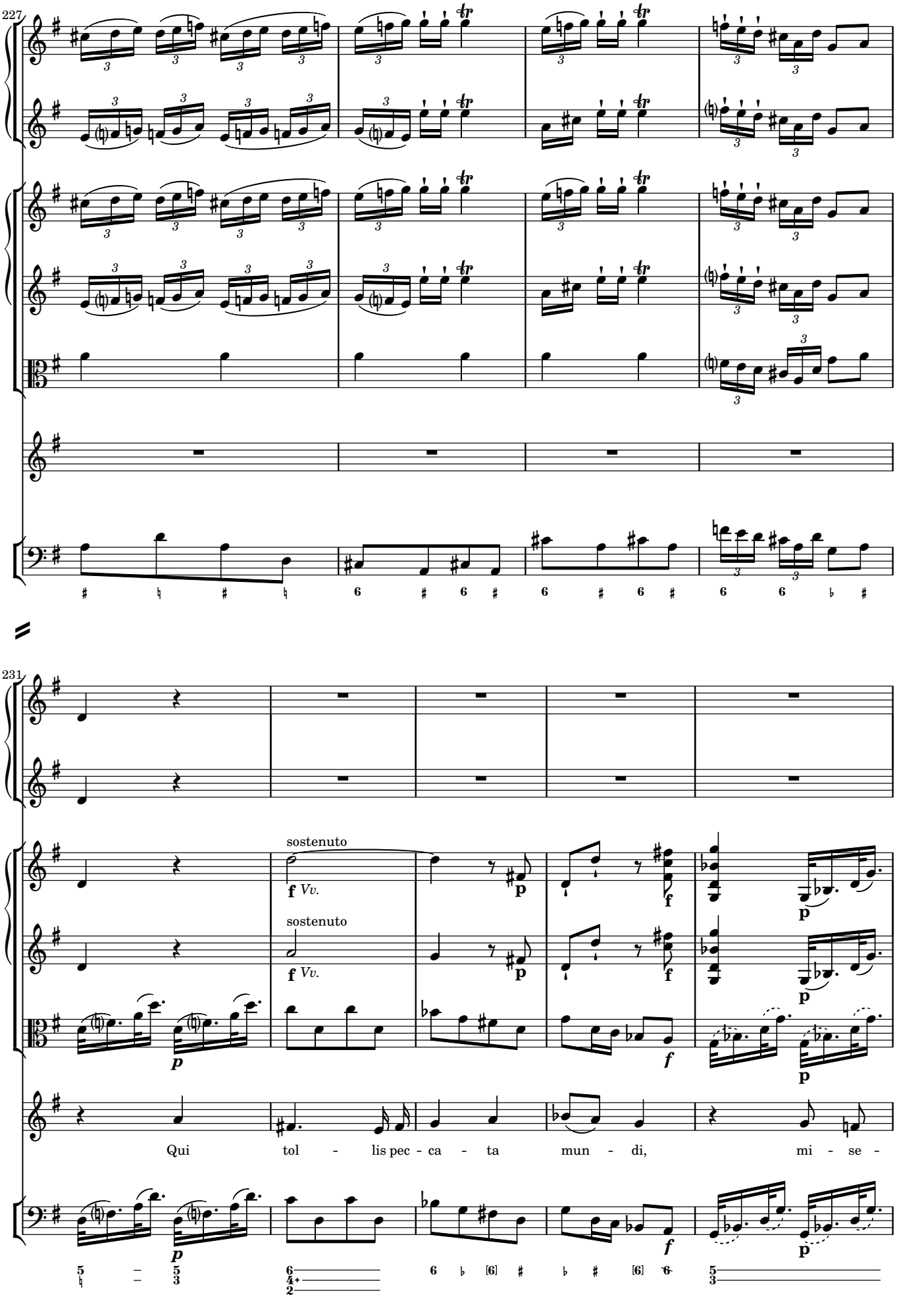
227
231
sostenuto
f Vv.
sostenuto
f Vv.
Qui tol - lis pec - ca - ta mun - di, mi - se -

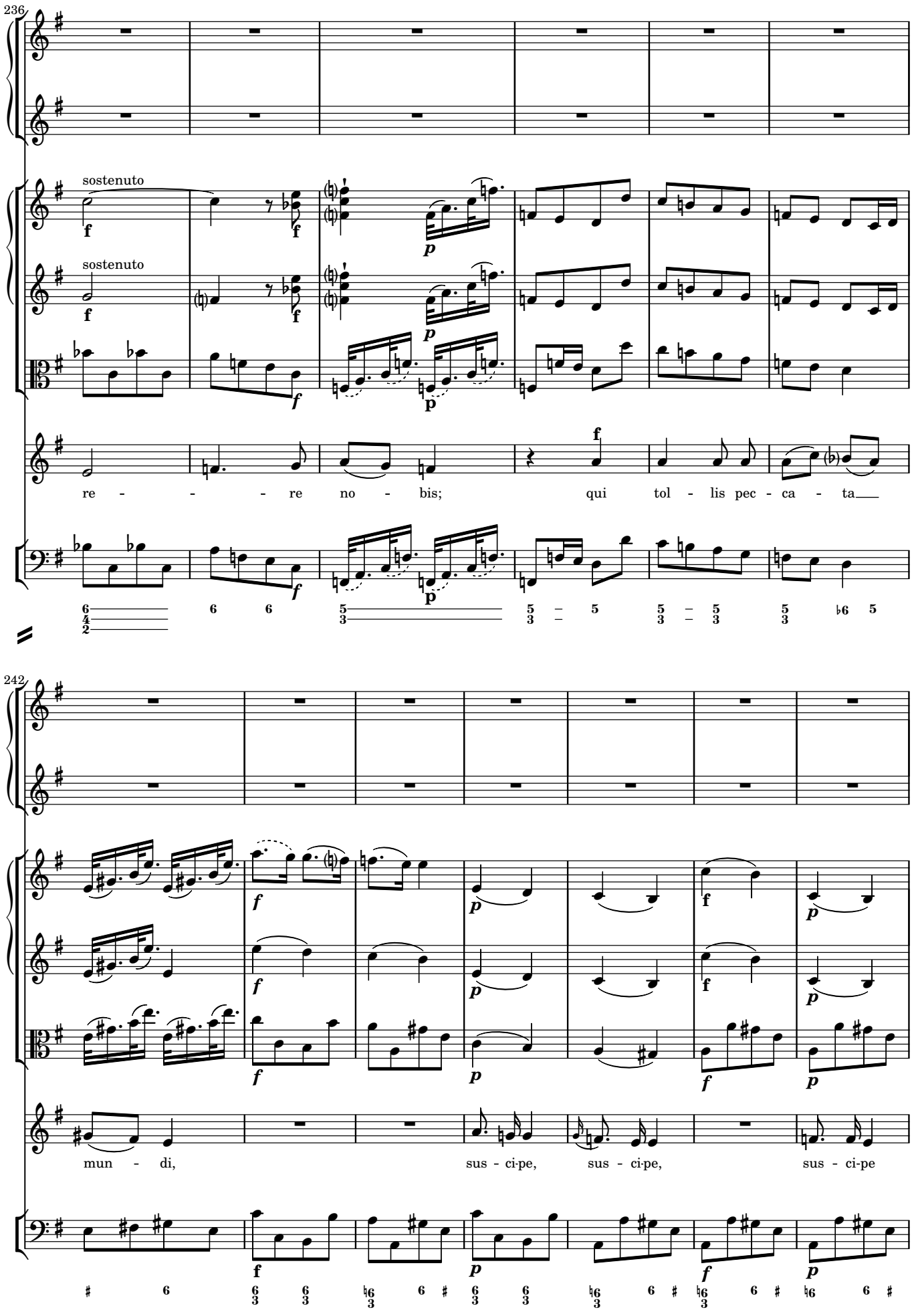
236
sostenuto
sostenuto
re - - - - re no - bis; qui tol - lis pec - ca - ta
242
mun - di, sus - ci-pe, sus - ci-pe, sus - ci-pe

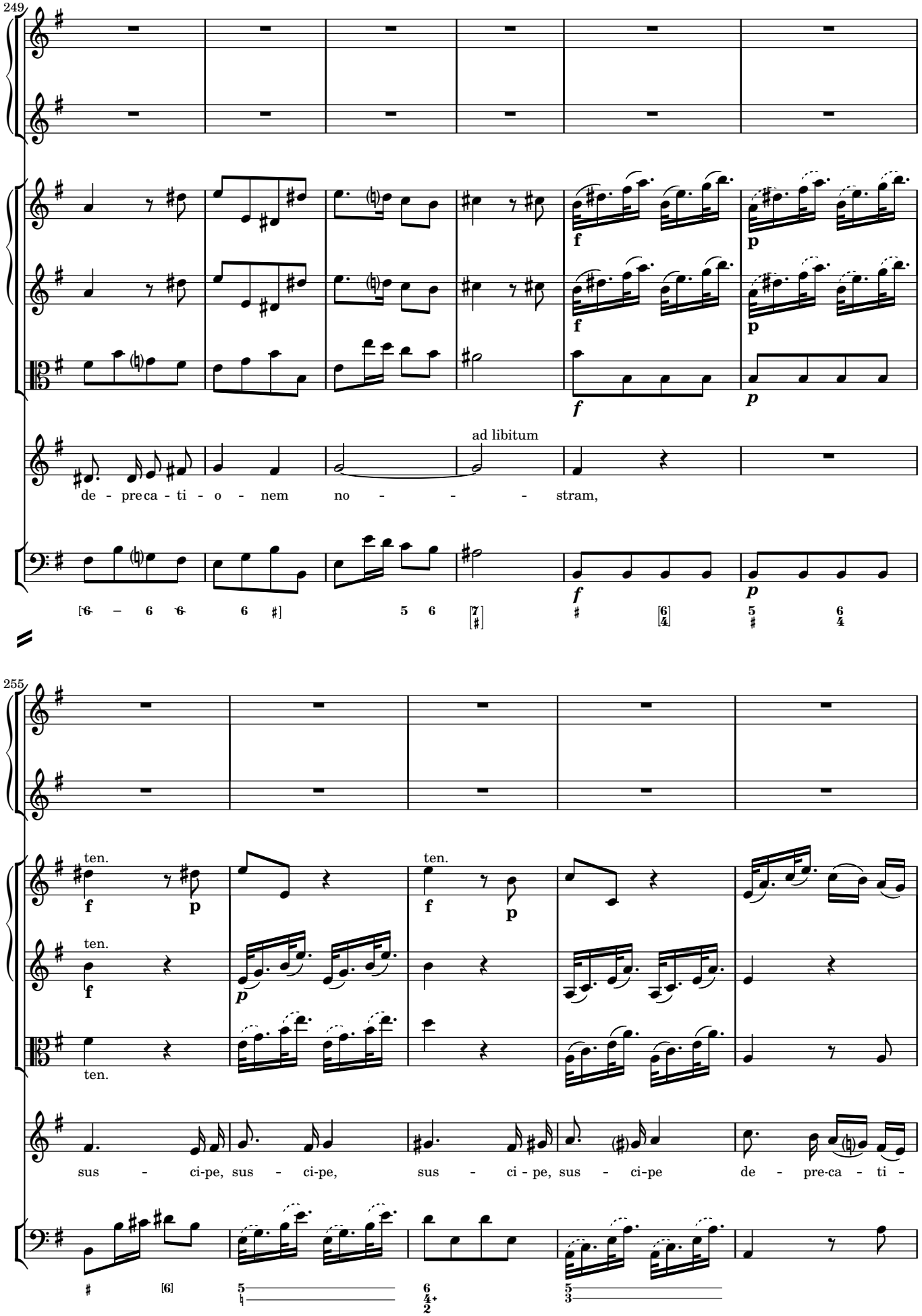
249
ad libitum
de - preca - ti - o - nem no - - - - stram,
255
ten.
ten.
ten.
ten.
sus - ci-pe, sus - ci-pe, sus - ci - pe, sus - ci-pe de - pre-ca - ti -

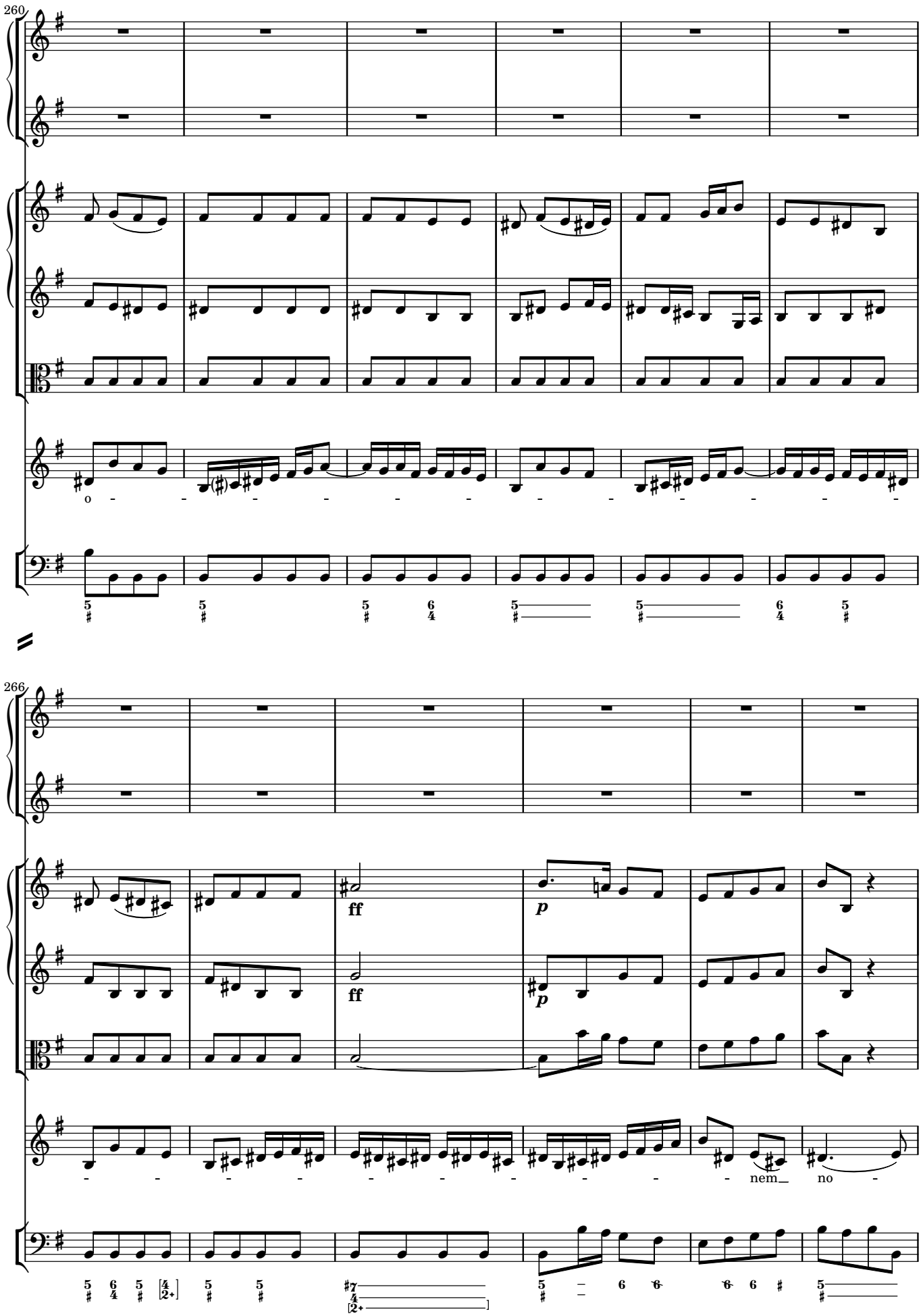
260
o
266
ff
ff
p
p
nem
no

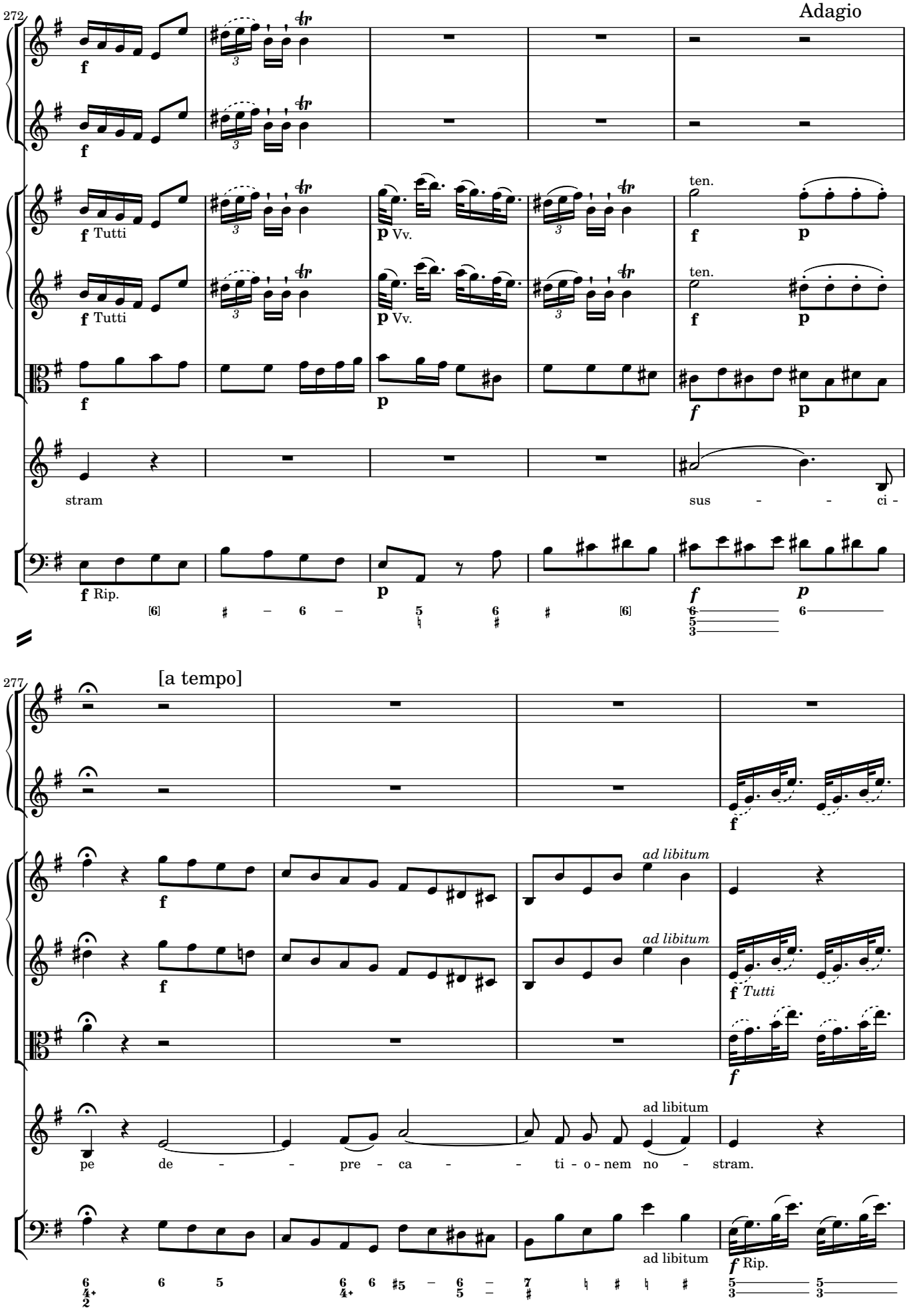
272
Adagio
f
Tutti
p
Vv.
ten.
stram
sus - - ci -
Rip.
277
[a tempo]
ad libitum
Tutti
pe de - - pre - ca - - ti - o - nem no - stram.
Rip.

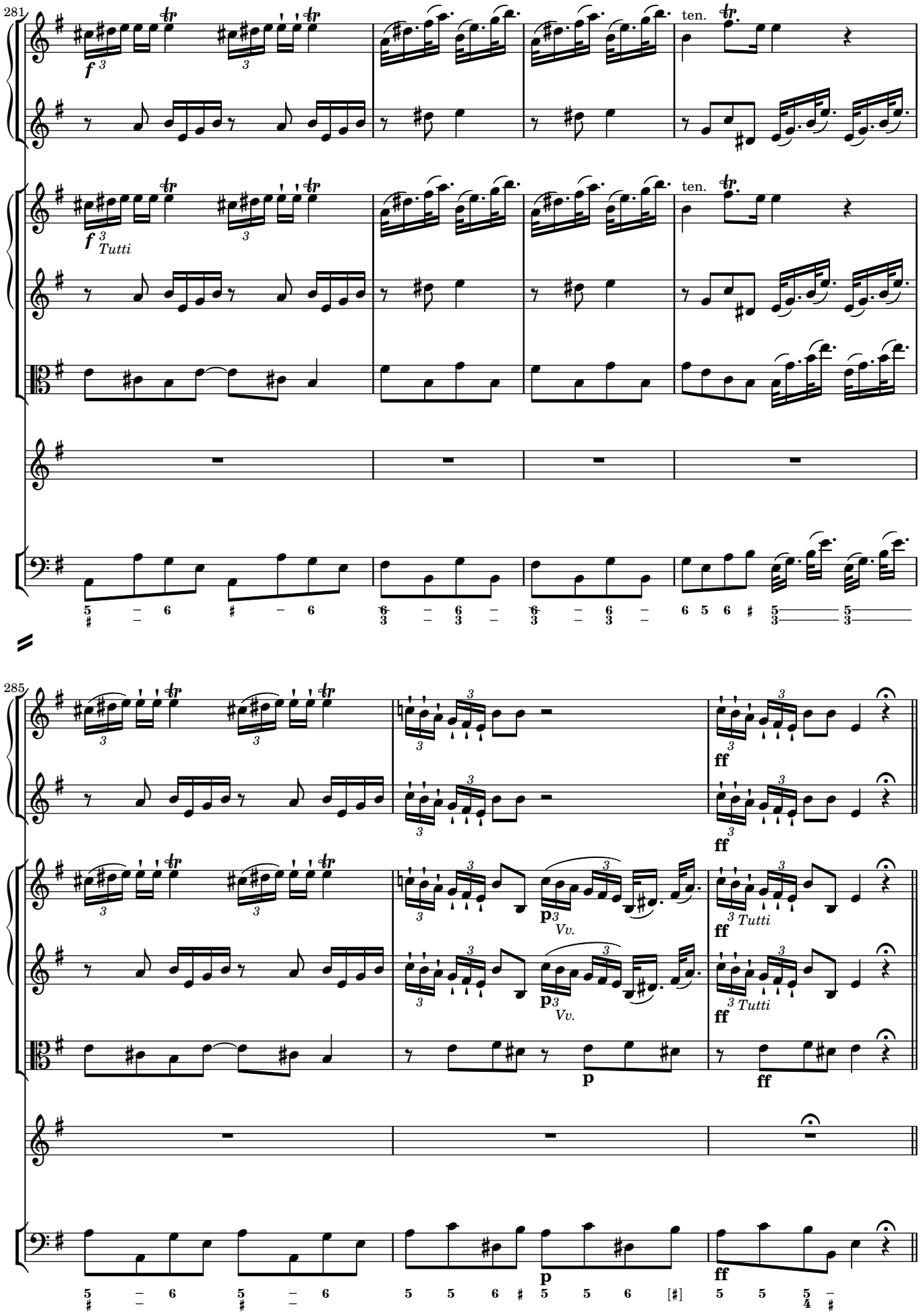
281
ten.
Tutti
285
Vv.
Tutti

Qui sedes

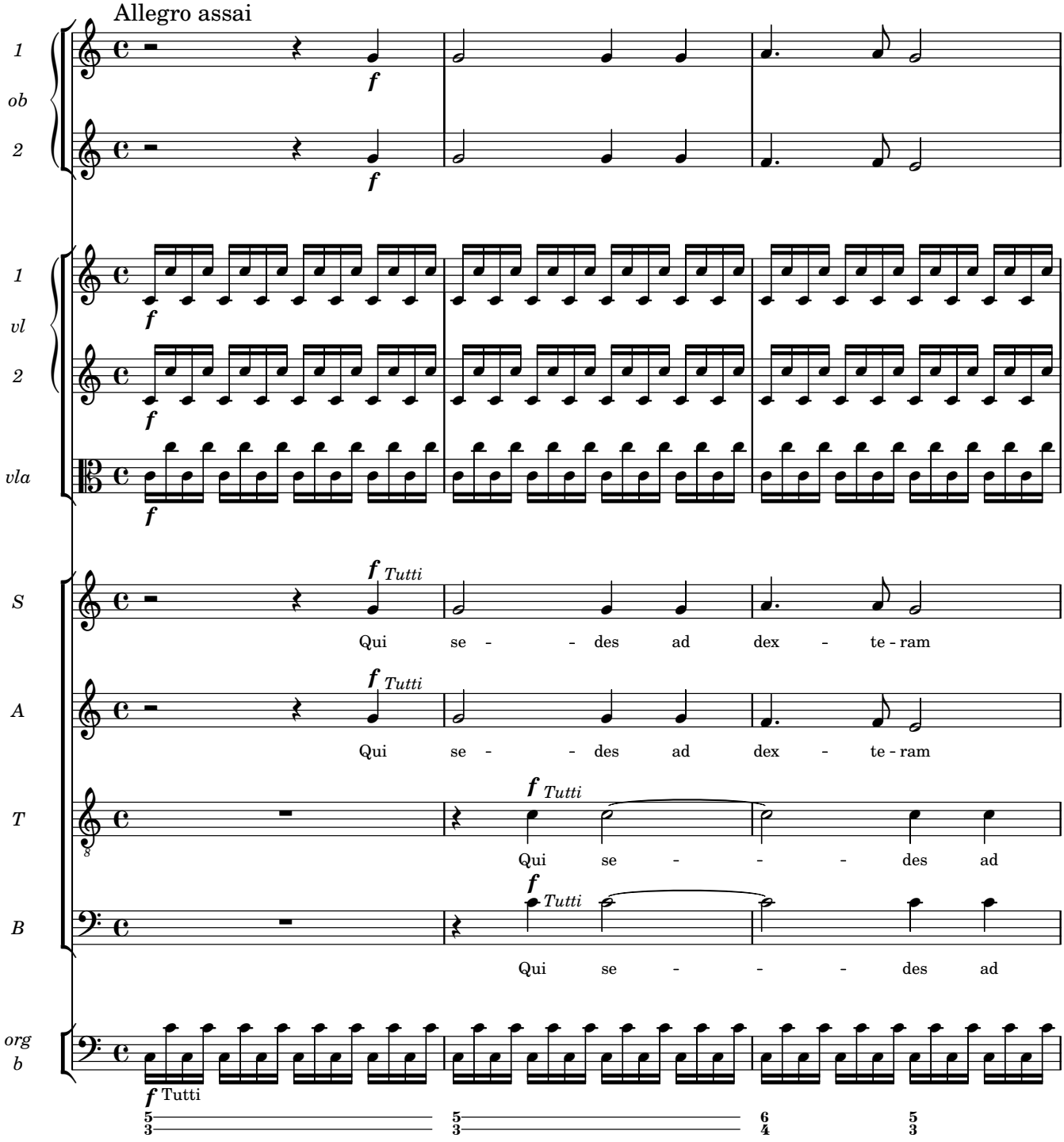
Allegro assai
1
ob
2
1
vl
2
vla
S
A
T
B
org
b
f
f Tutti
Qui se - - des ad dex - te - ram
Qui se - - des ad dex - te - ram
Qui se - - - des ad
Qui se - - - des ad
f Tutti
5 3
5 3
6 4
5 3

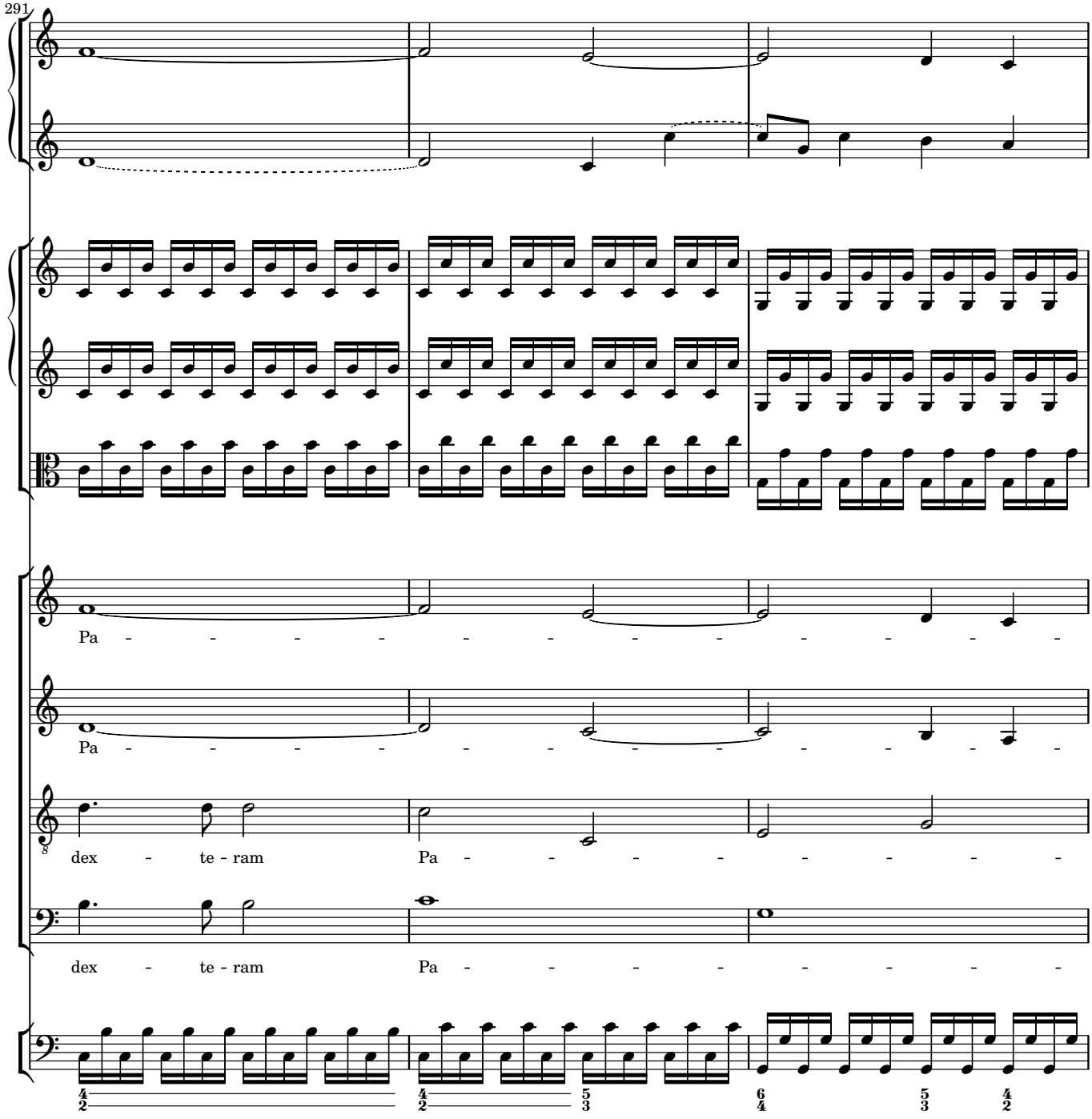
291
Pa - - - - - - - - - - - - - -
Pa - - - - - - - - - - - - - -
dex - te - ram
Pa - - - - - - - - -
dex - te - ram
Pa - - - - - - - - -

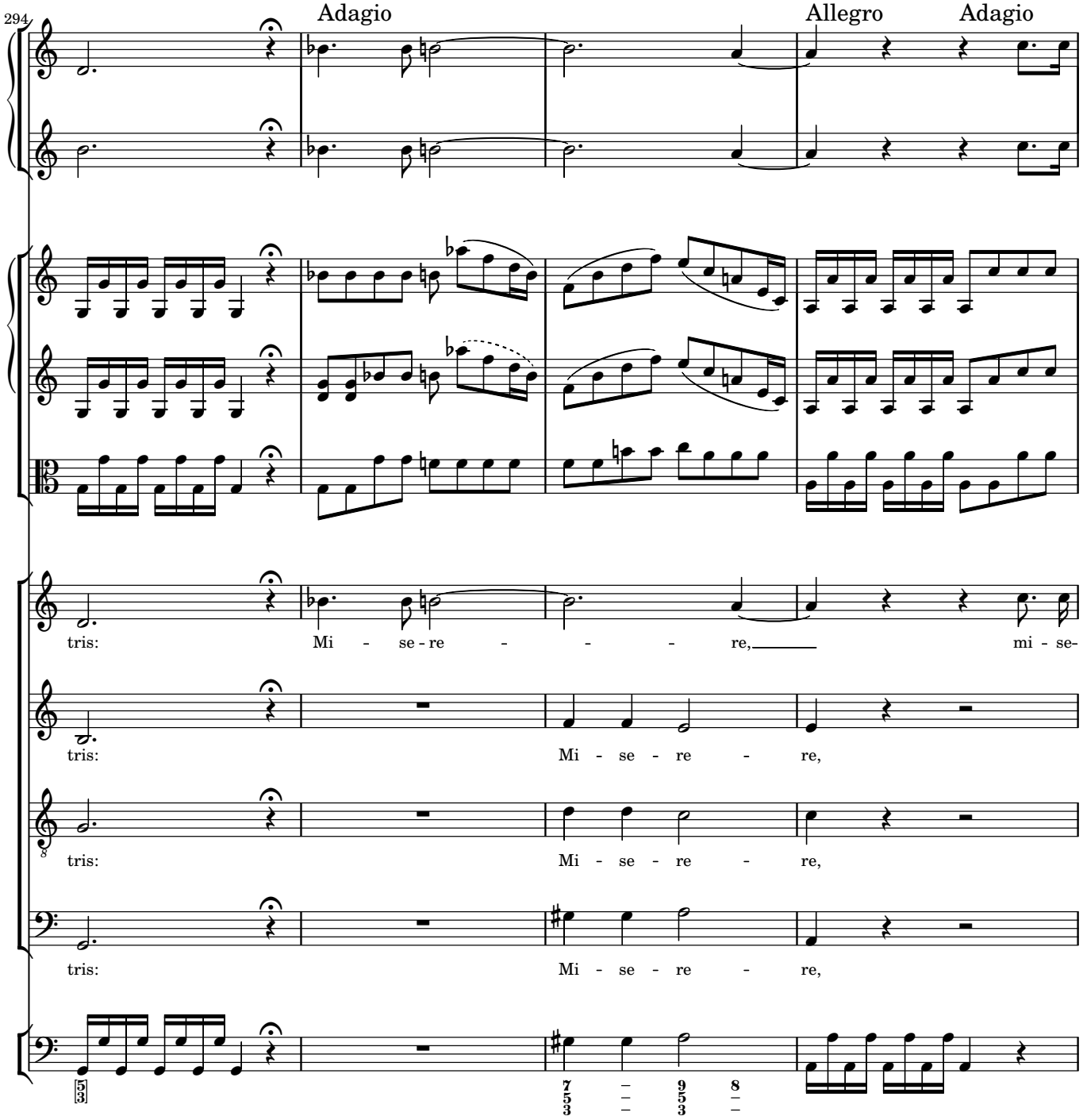
294
Adagio
Allegro
Adagio
tris: Mi - se - re - - - re, mi - se-
tris: Mi - se - re - re,
tris: Mi - se - re - re,
tris: Mi - se - re - re,

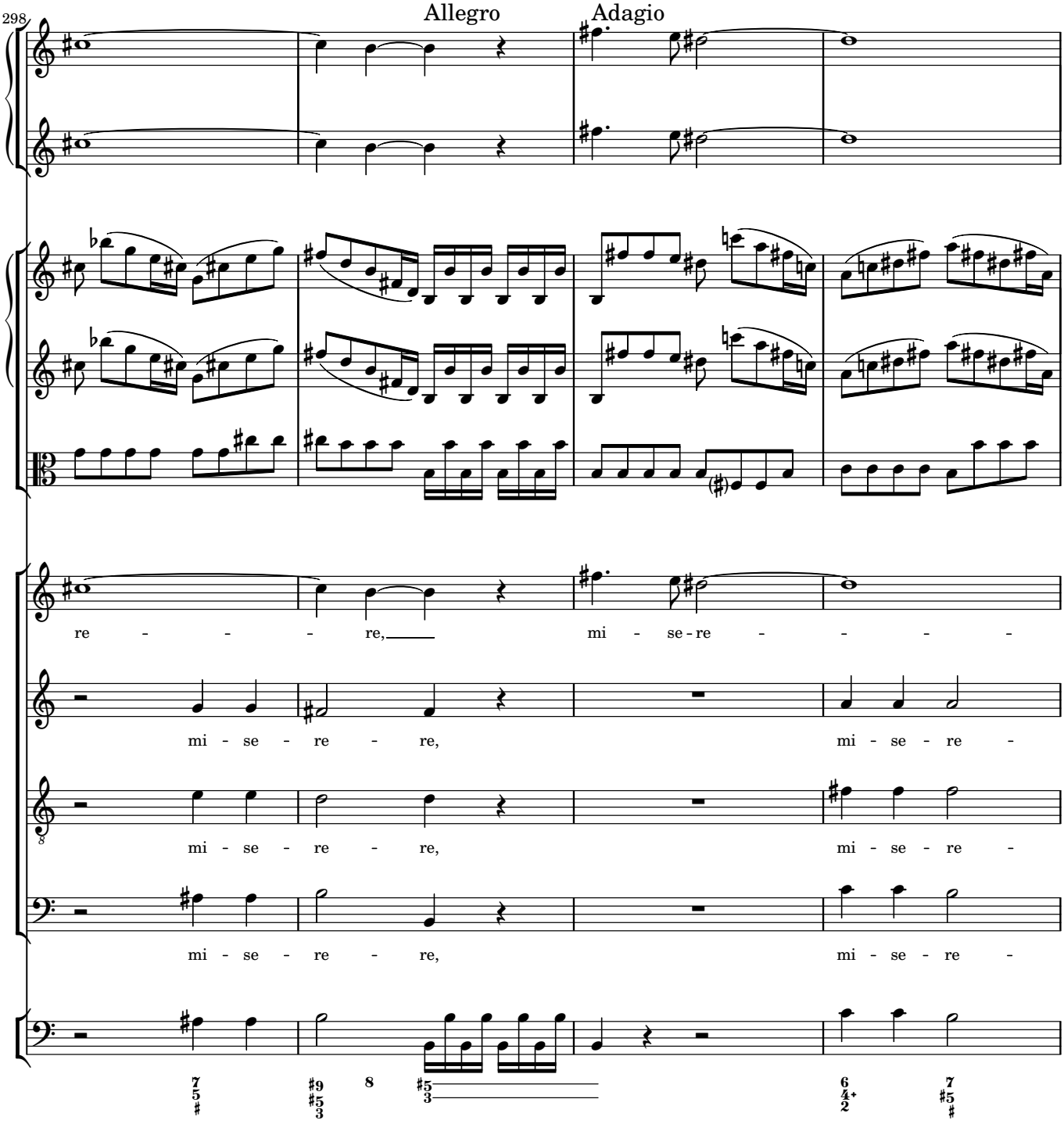
298
Allegro
Adagio
re - - - - re,
mi - se - re - - - - -
mi - se - re, re,
mi - se - re -
mi - se - re, re,
mi - se - re -
mi - se - re, re,
mi - se - re -

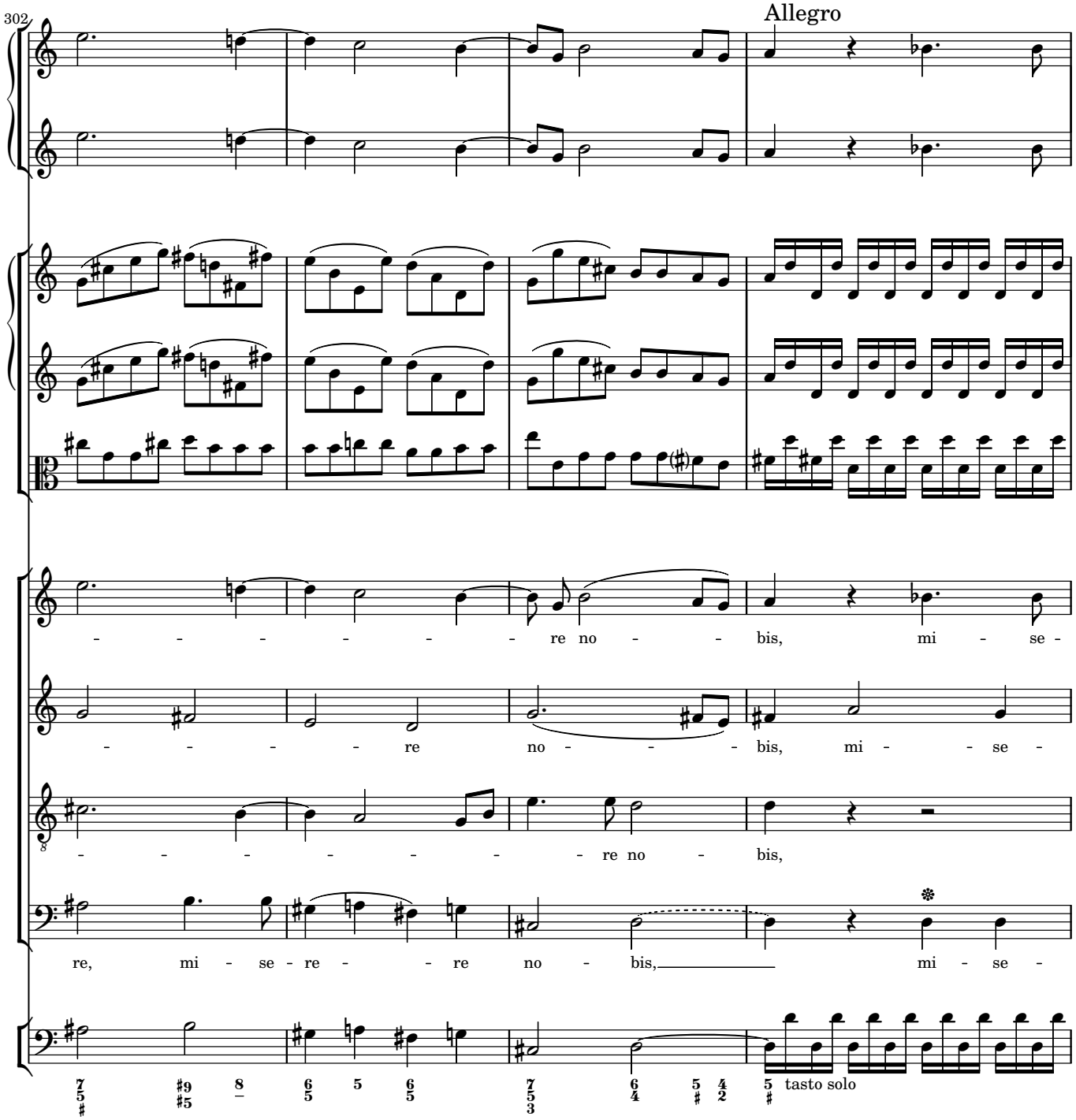
302
Allegro
- - - - - - - re no - - bis, mi - se -
- - - - re no - - - bis, mi - - se -
- - - - - - - - re no - bis,
re, mi - se - re - - re no - bis, mi - se -
tasto solo

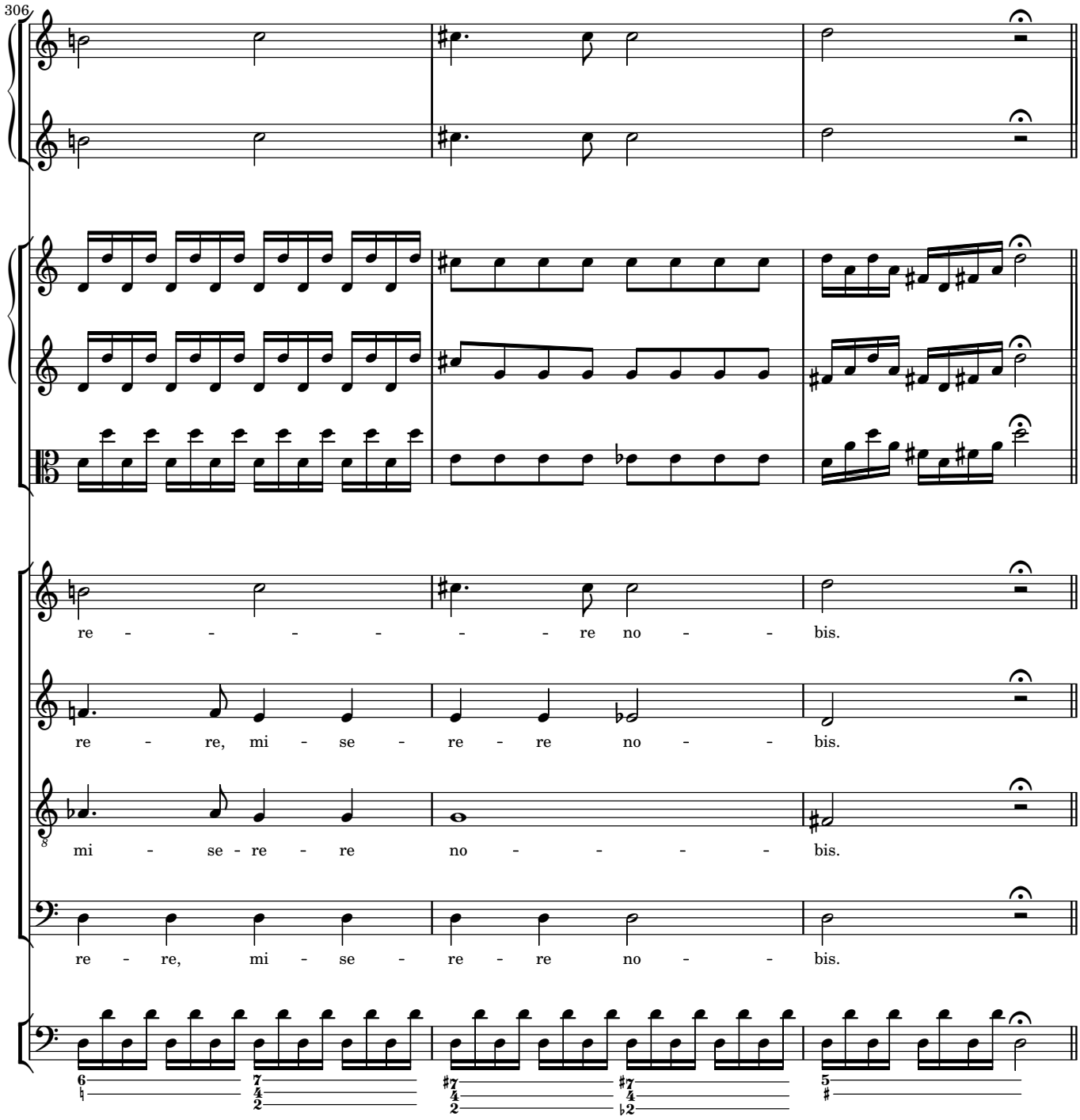
306
re - - - - - - - re no - - bis.
re - re, mi - se - re - re no - - bis.
mi - se - re - re no - - - - bis.
re - re, mi - se - re - re no - - bis.

Quoniam

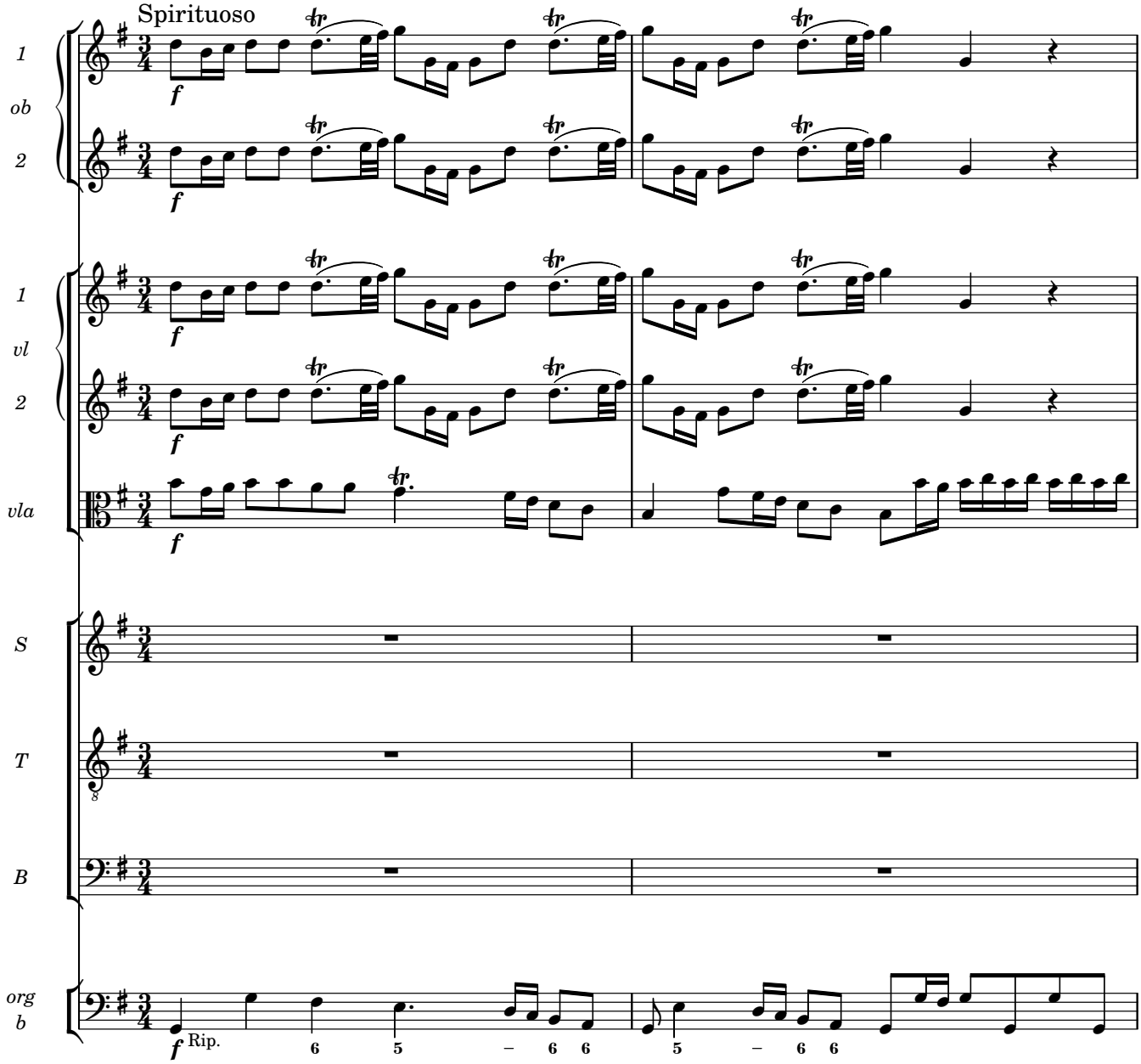

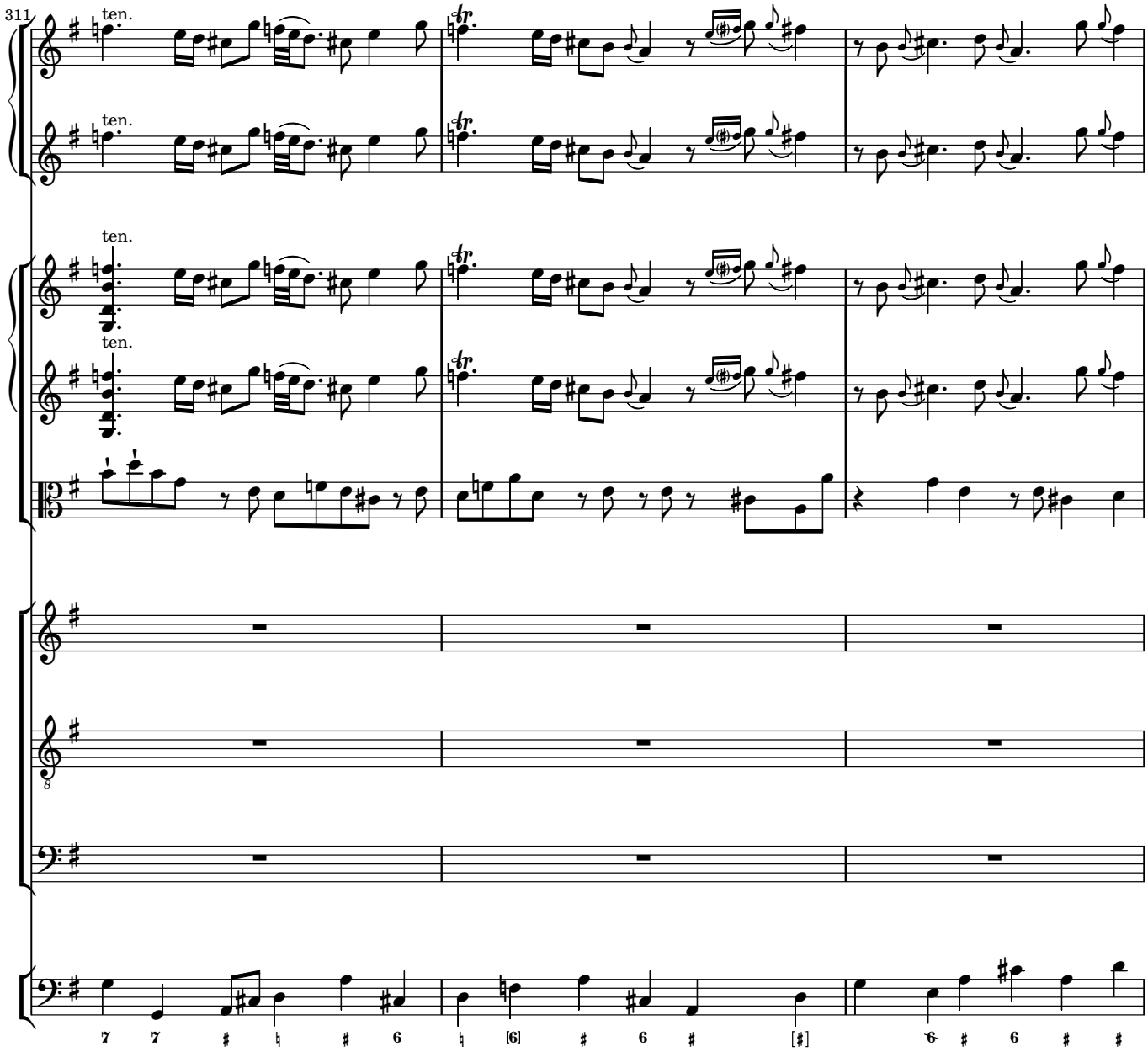
311
ten.
ten.
ten.
ten.

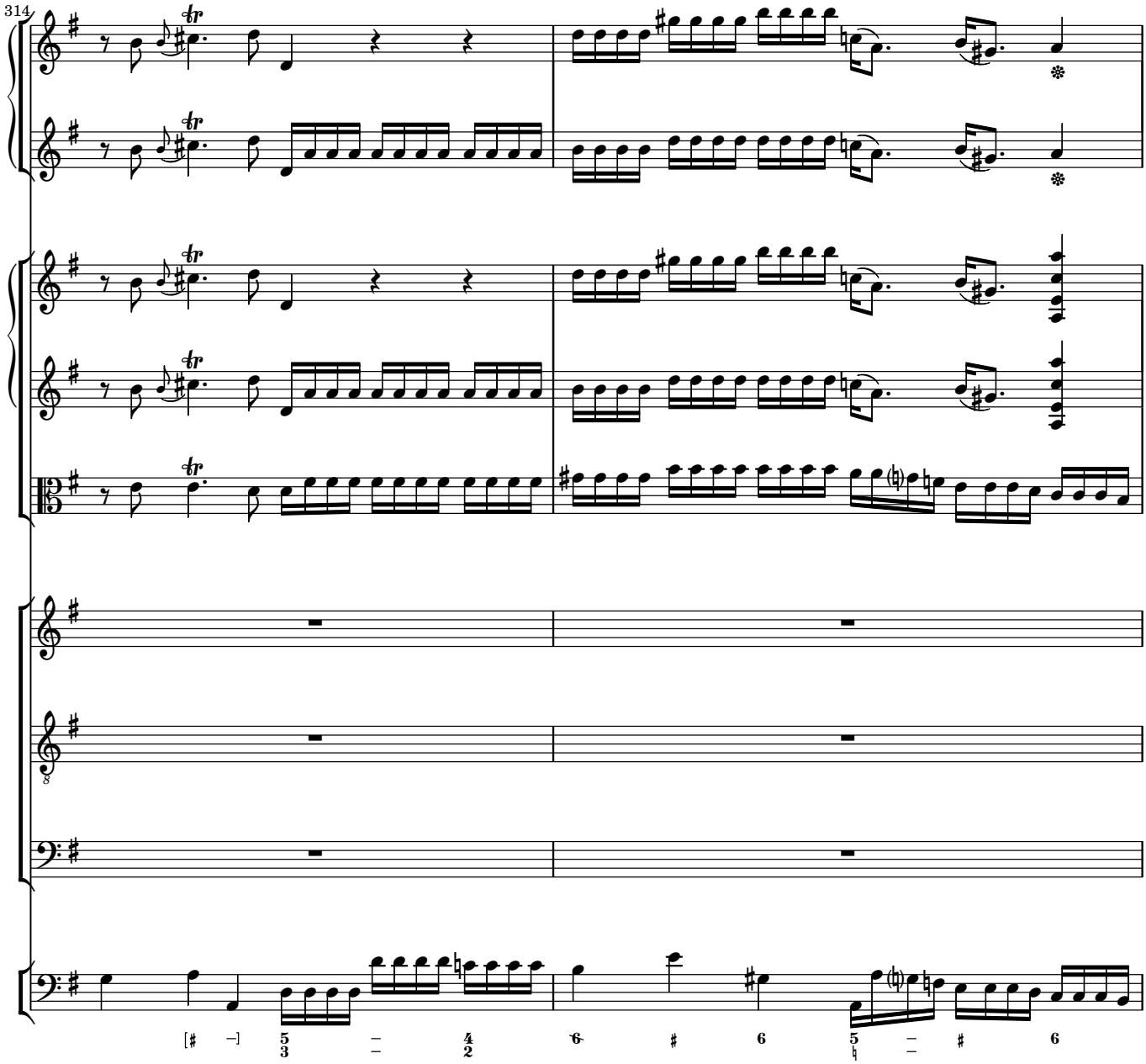
314

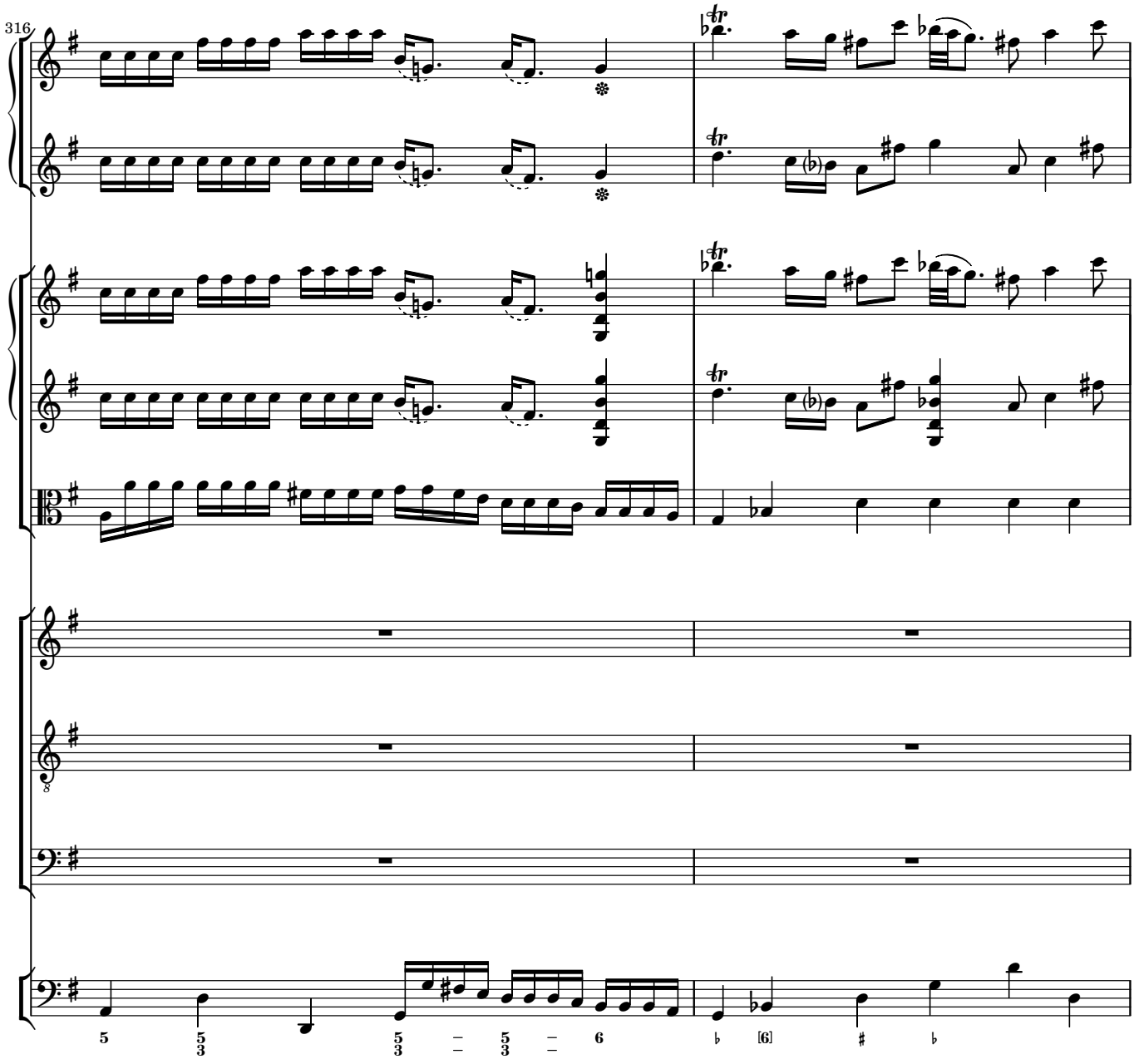
316

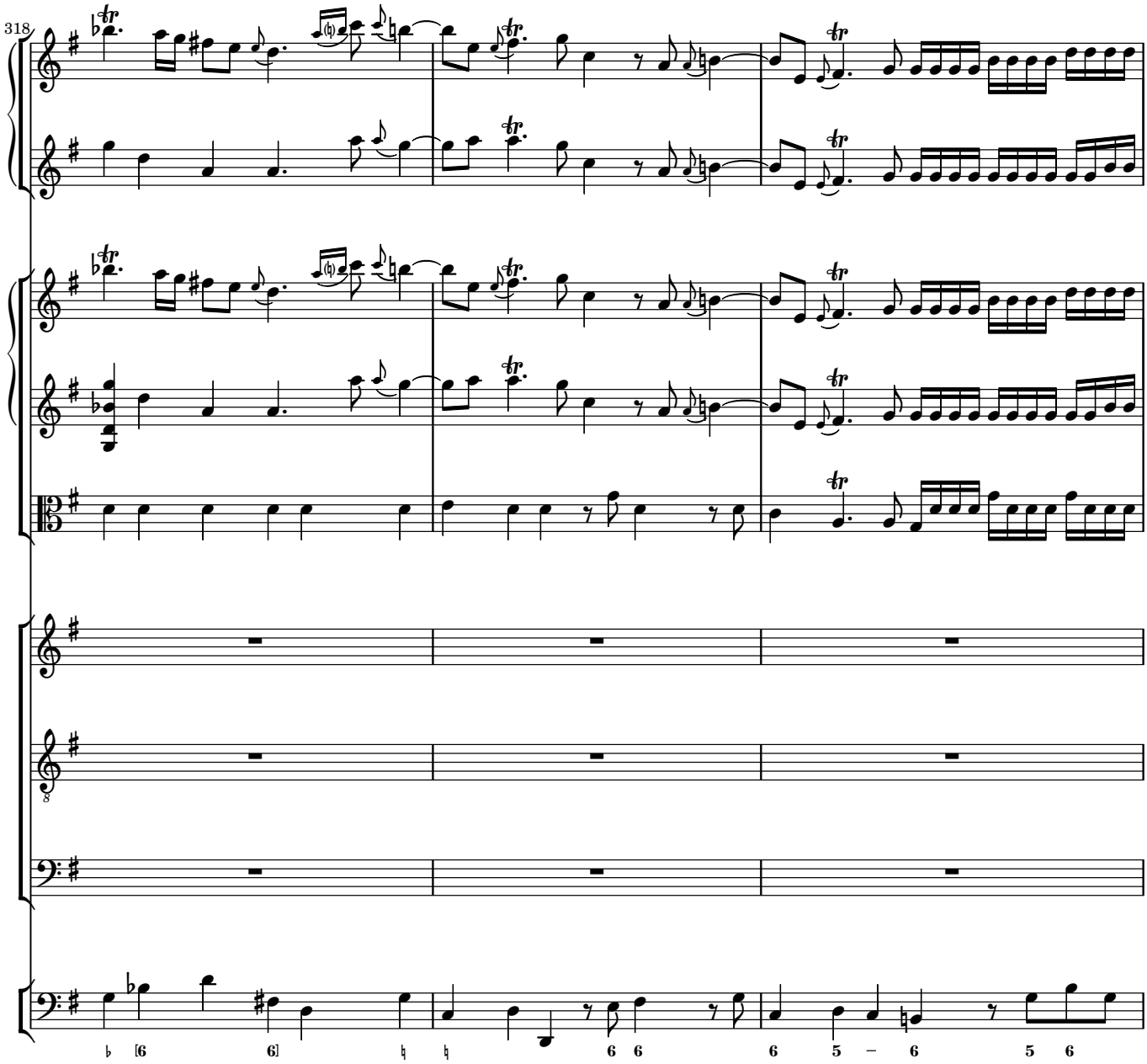
318
6 6 6 6 6 5 – 6 5 6

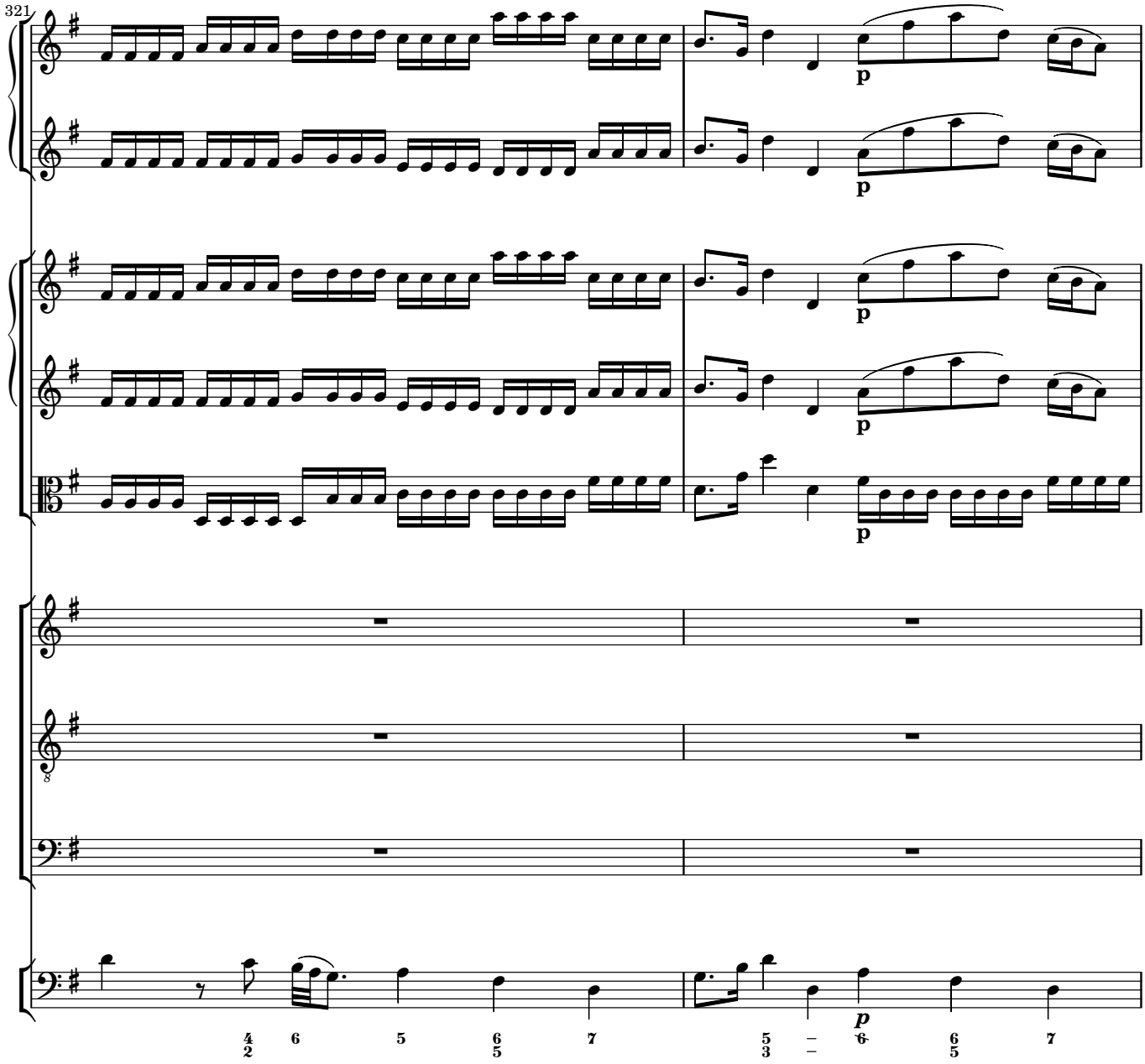
321
p
p
p
p
p
8
4 6 5 6 7
2 5
5 – 6 6 7
3 – 5
p

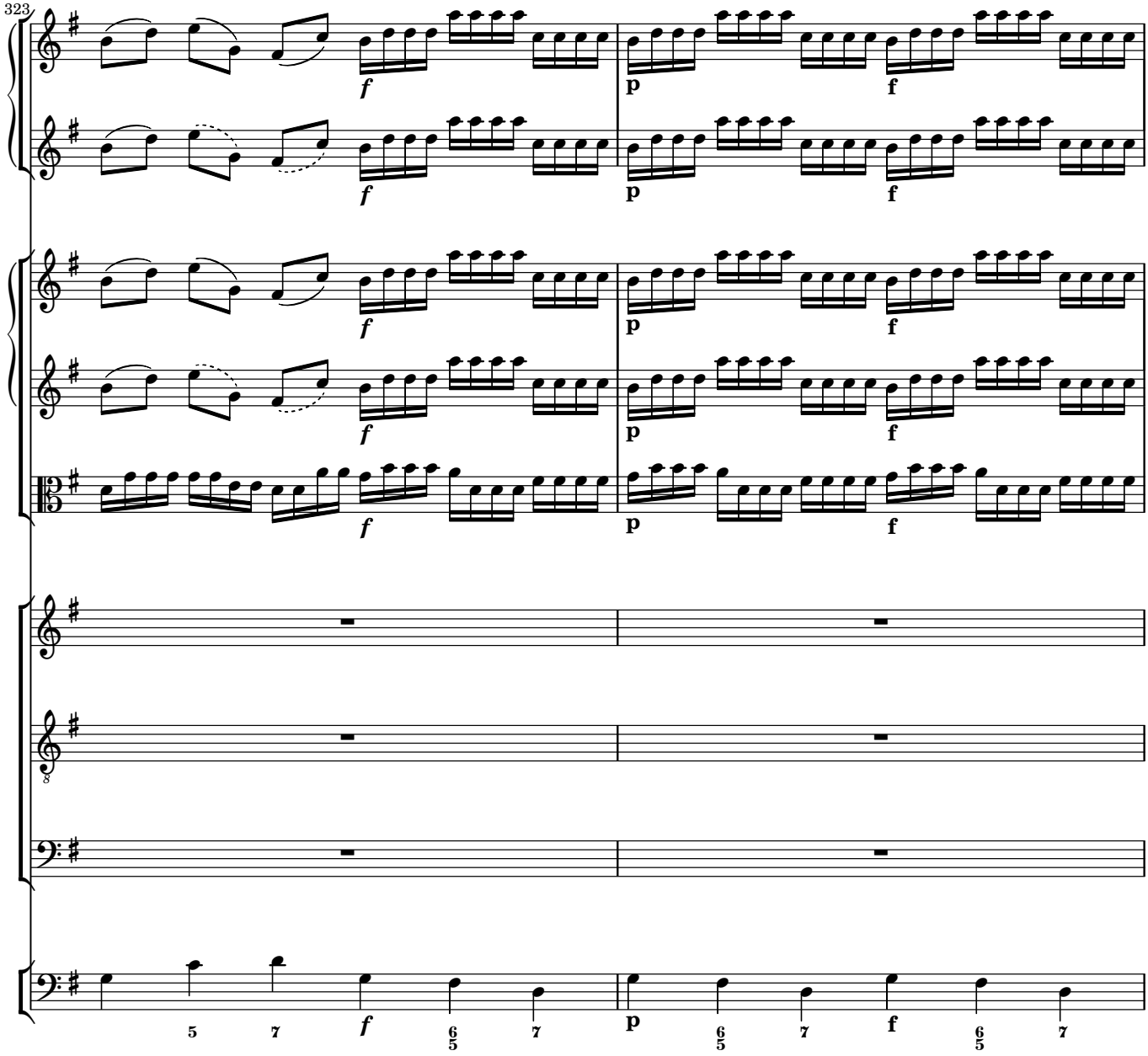
323
f
p
f
f
p
f
f
p
f
f
p
f
5
7
f
6
5
7
p
6
5
7
f
6
5
7

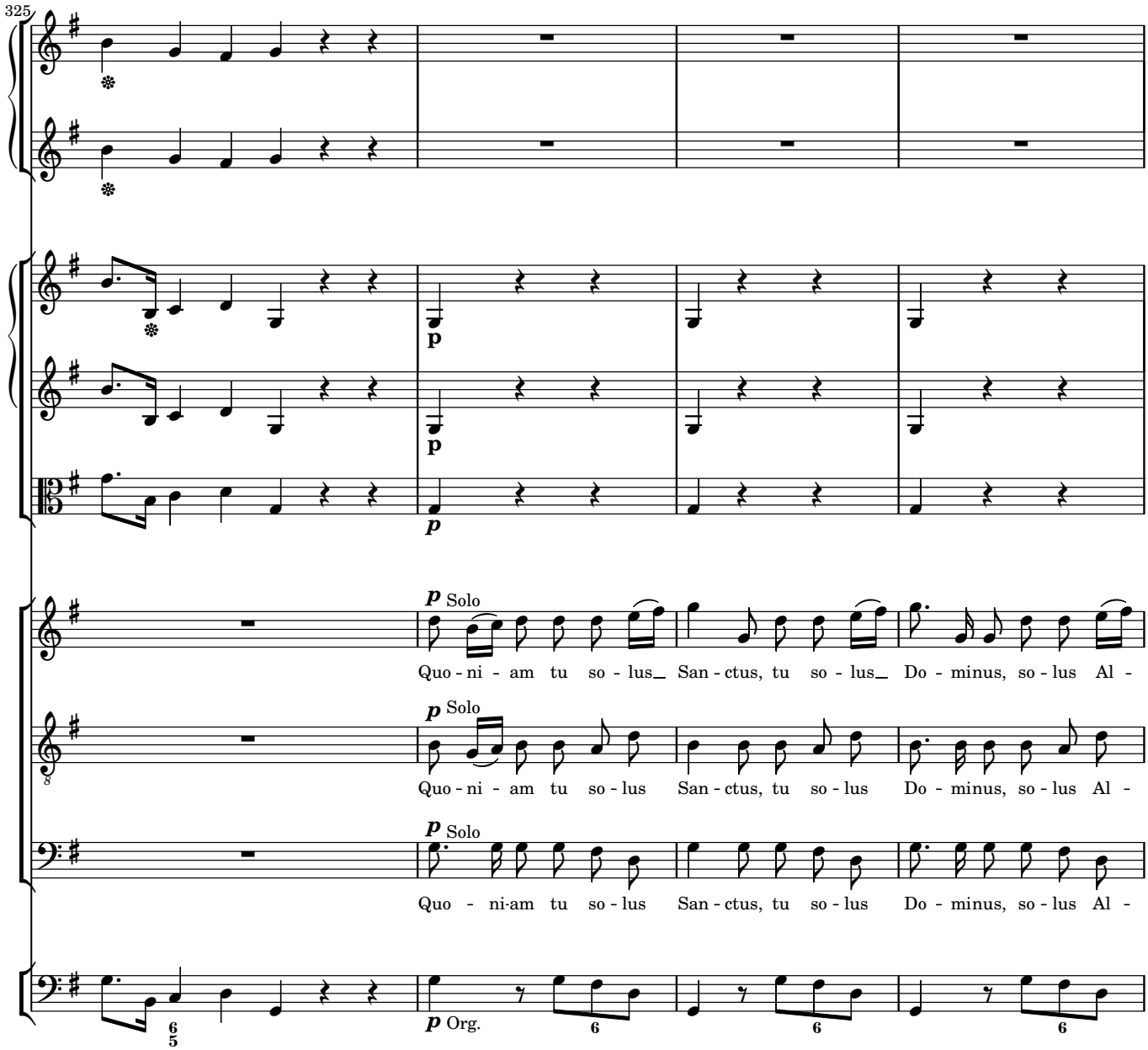
325
p Solo
Quo - ni - am tu so - lus San - ctus, tu so - lus Do - minus, so - lus Al -
p Solo
Quo - ni - am tu so - lus San - ctus, tu so - lus Do - minus, so - lus Al -
p Solo
Quo - ni-am tu so - lus San - ctus, tu so - lus Do - minus, so - lus Al -
p Org.

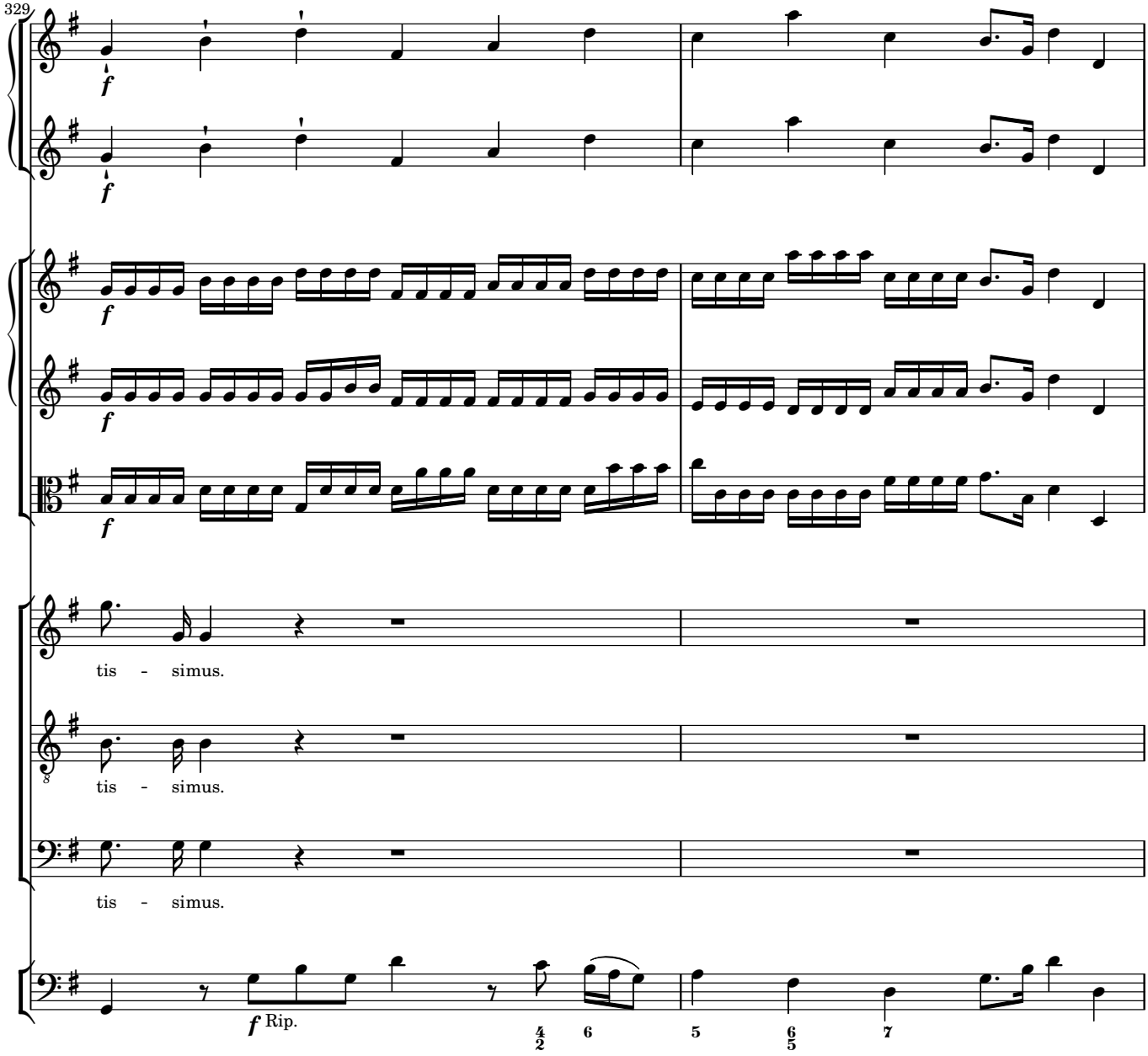
329
f
tis - simus.
tis - simus.
tis - simus.
f Rip.

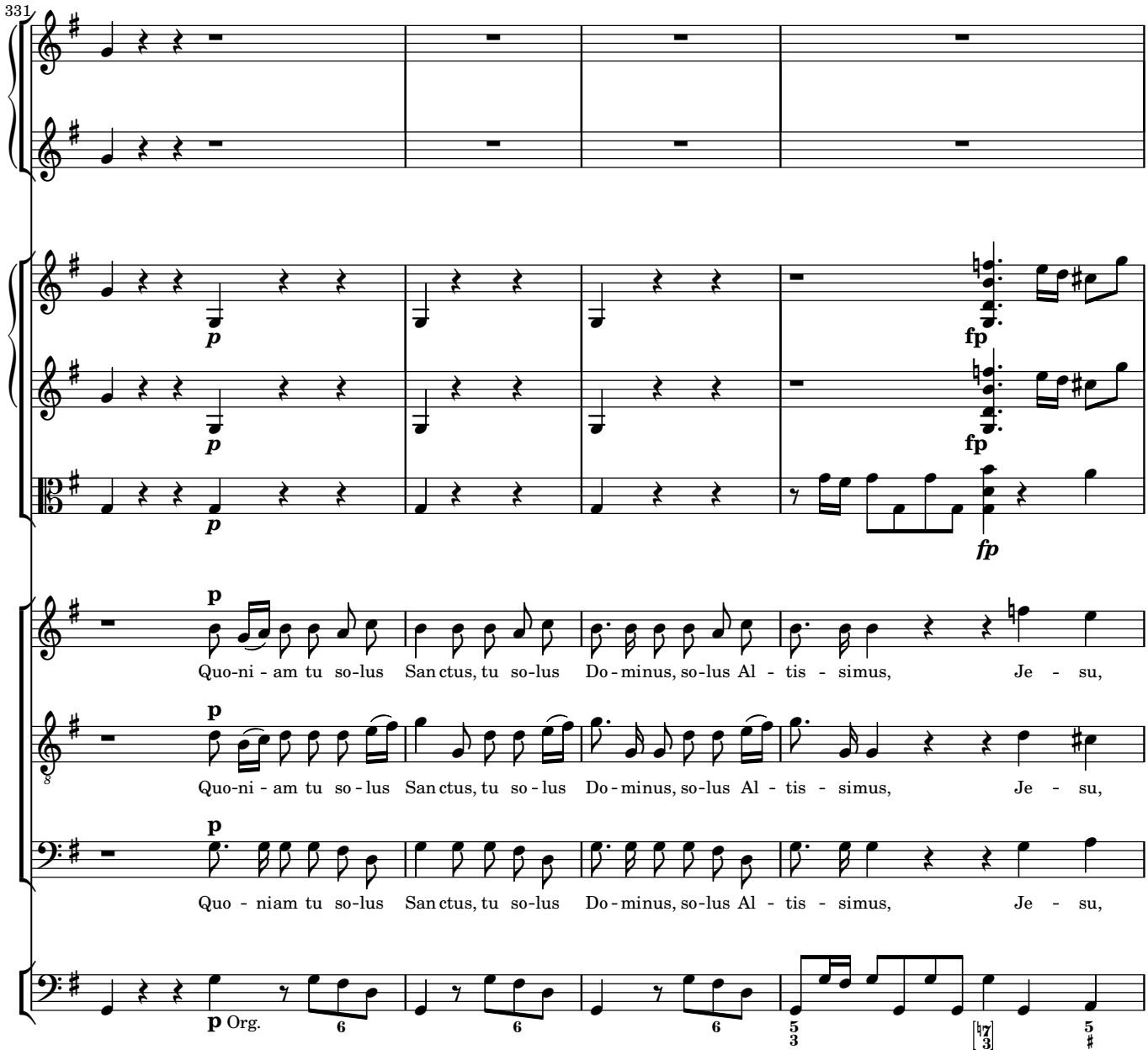
331
p
fp
Quo-ni - am tu so-lus San ctus, tu so-lus Do - minus, so-lus Al - tis - simus, Je - su,
Quo-ni - am tu so - lus San ctus, tu so - lus Do - minus, so-lus Al - tis - simus, Je - su,
Quo - niam tu so-lus San ctus, tu so-lus Do - minus, so-lus Al - tis - simus, Je - su,
p Org.

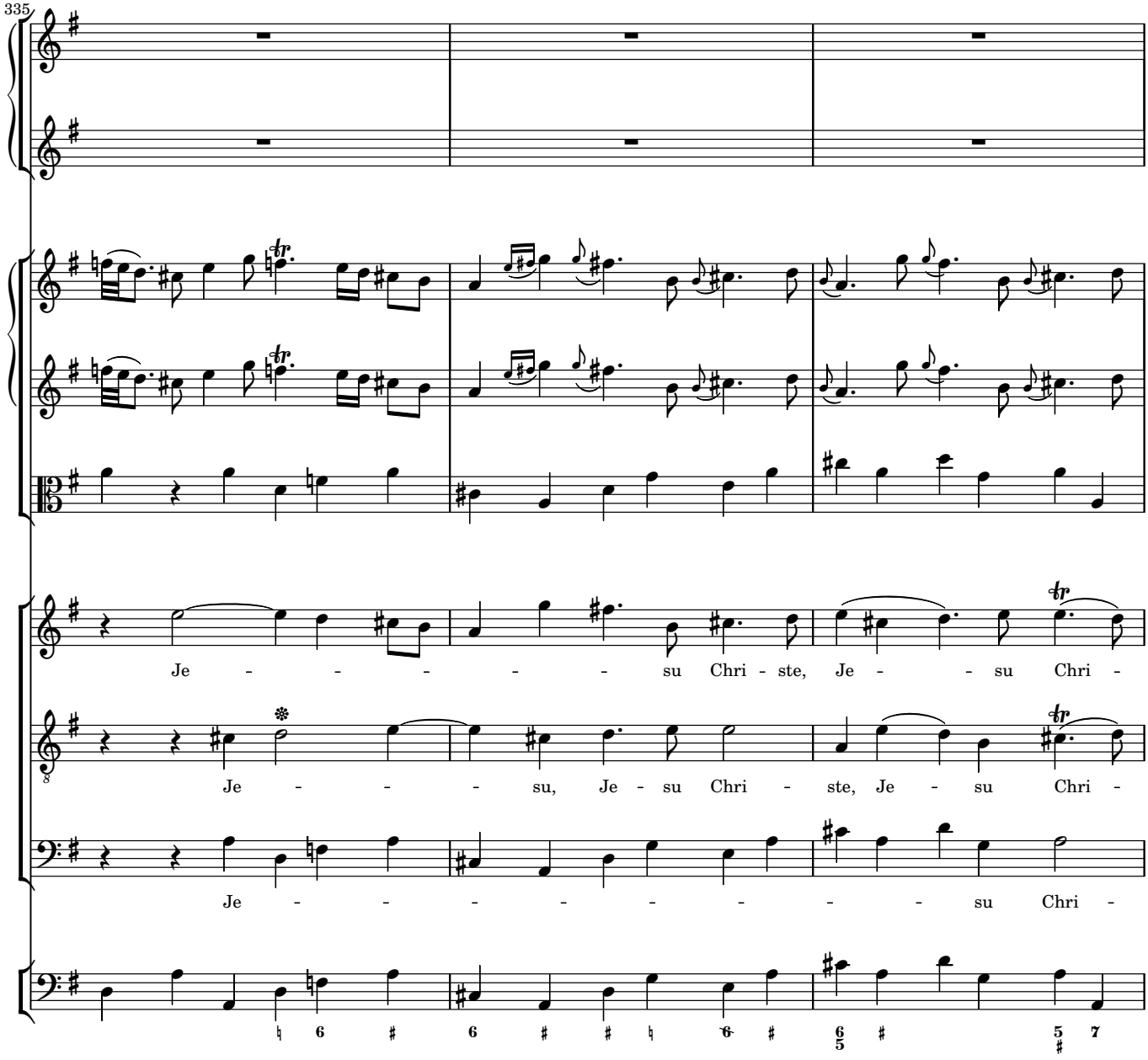
335
Je - - - - - - su Chri - ste, Je - - su Chri -
Je - - - su, Je - su Chri - ste, Je - su Chri -
Je - - - - - - - - su Chri -

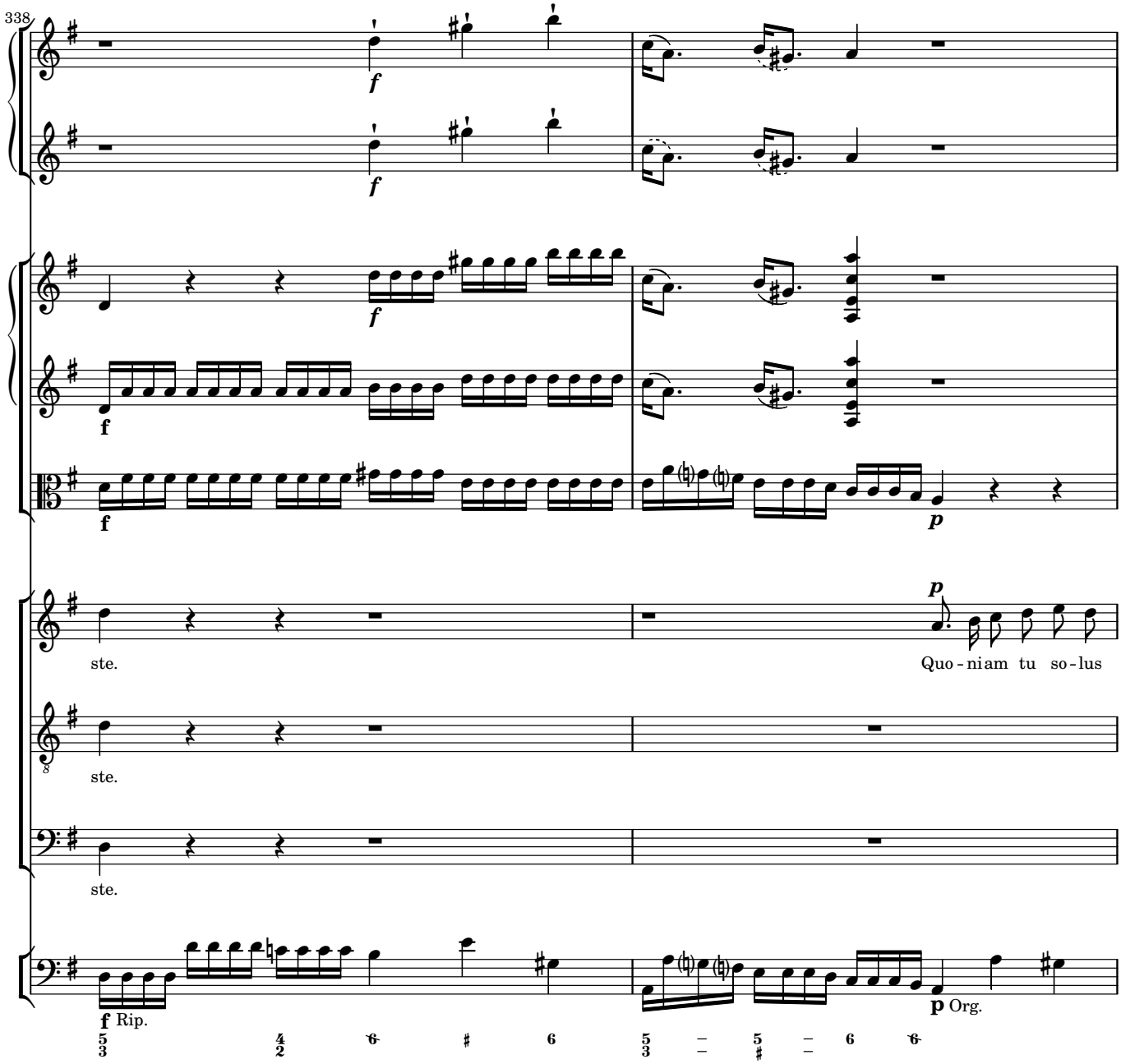
338
f
f
f
f
f
p
ste.
Quo - niam tu so - lus
ste.
ste.
f Rip.
p Org.

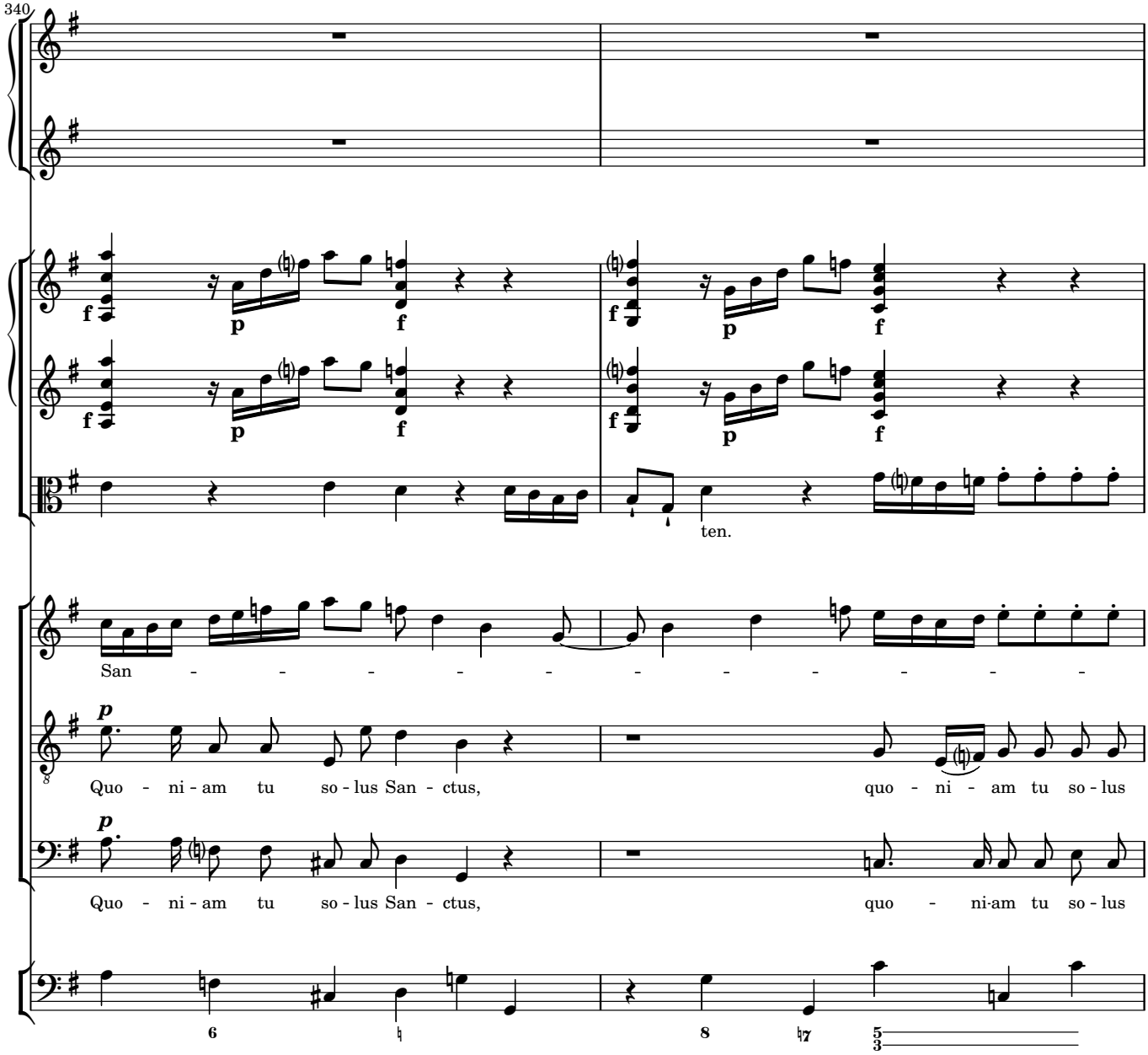
340
f
p
f
ten.
San - - - - - - - - - - -
p
Quo - ni - am tu so - lus San - ctus, quo - ni - am tu so - lus
p
Quo - ni - am tu so - lus San - ctus, quo - ni-am tu so - lus

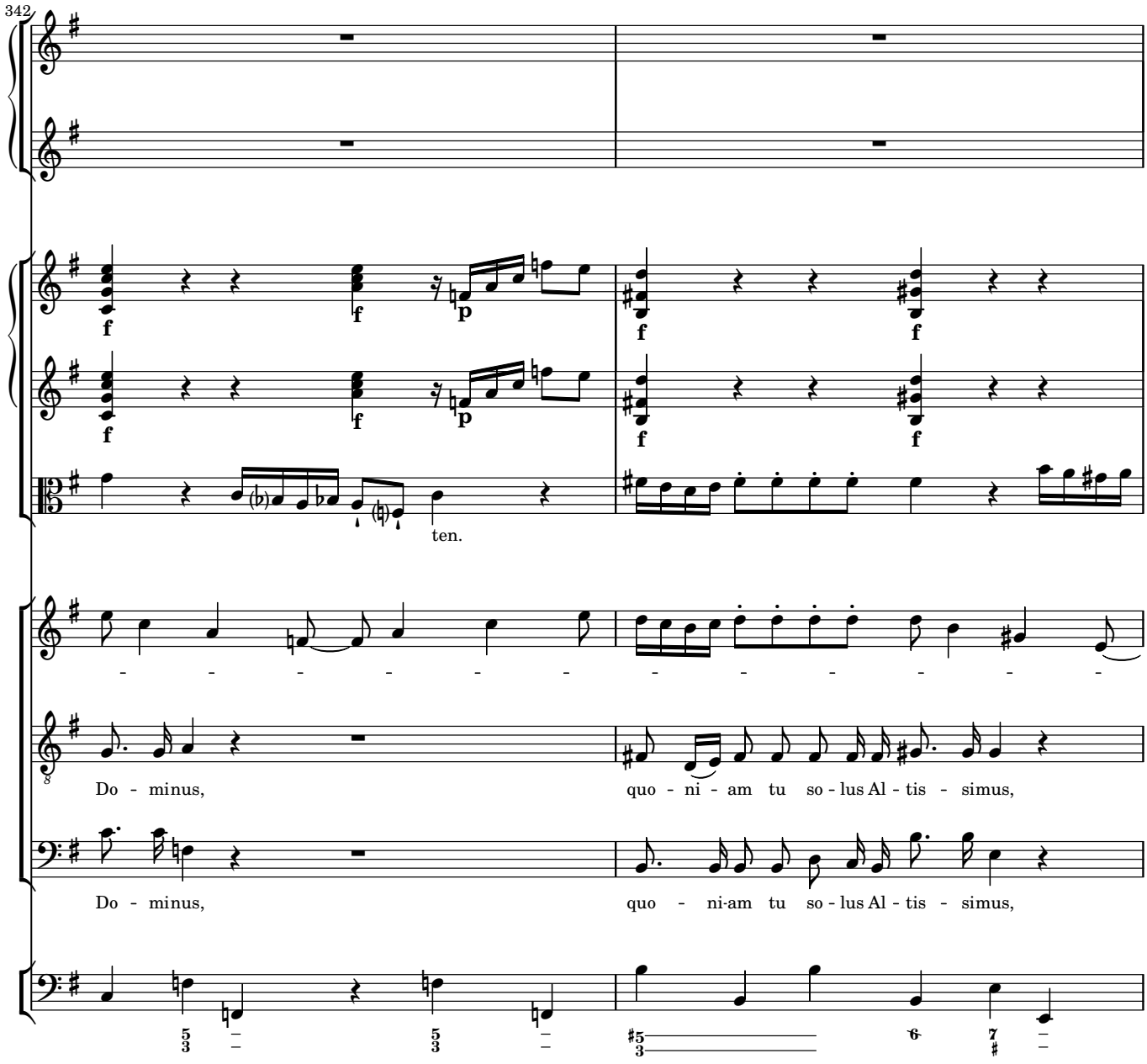
342
ten.
Do - minus,
quo - ni - am tu so - lus Al - tis - simus,
Do - minus,
quo - ni-am tu so - lus Al - tis - simus,

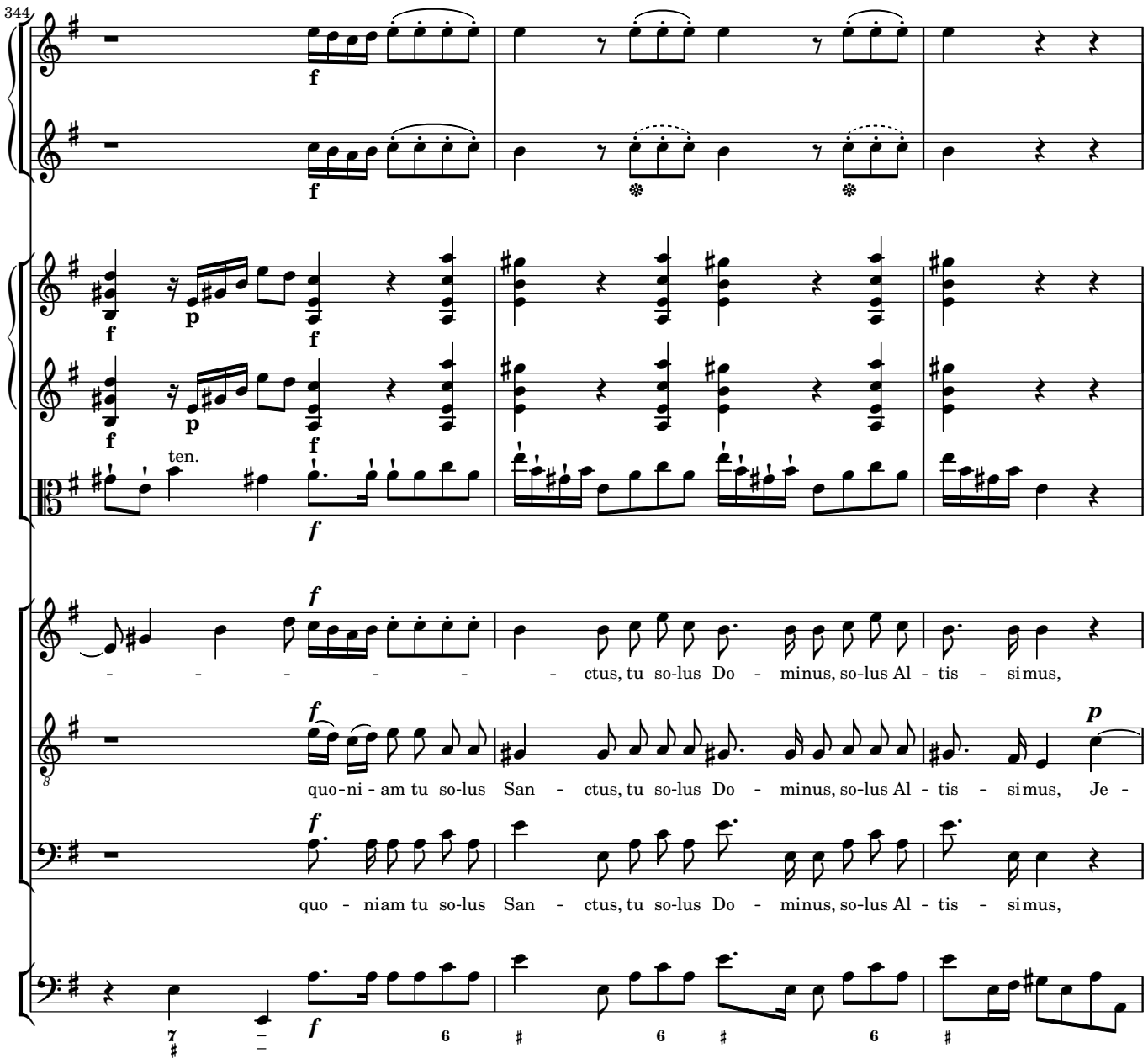
344
ten.
- - - - - - - ctus, tu so-lus Do - minus, so-lus Al - tis - si mus,
quo-ni - am tu so-lus San - ctus, tu so-lus Do - minus, so-lus Al - tis - si mus, Je -
quo - niam tu so-lus San - ctus, tu so-lus Do - minus, so-lus Al - tis - si mus,

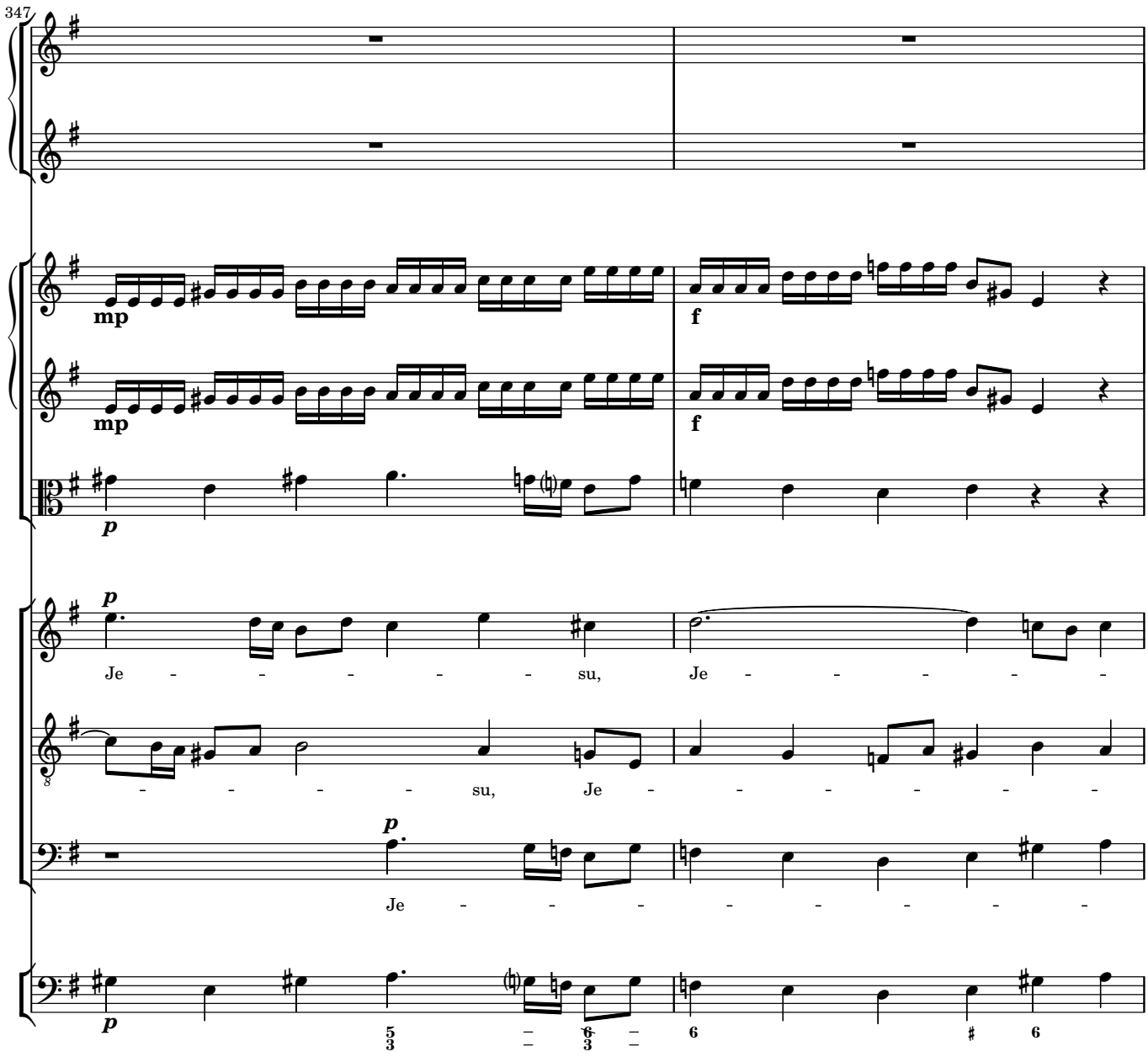
347
mp
f
mp
f
p
p
Je - - - - - - su, Je - - - - - -
- - - - - su, Je - - - - - -
p
Je - - - - - - - -
p

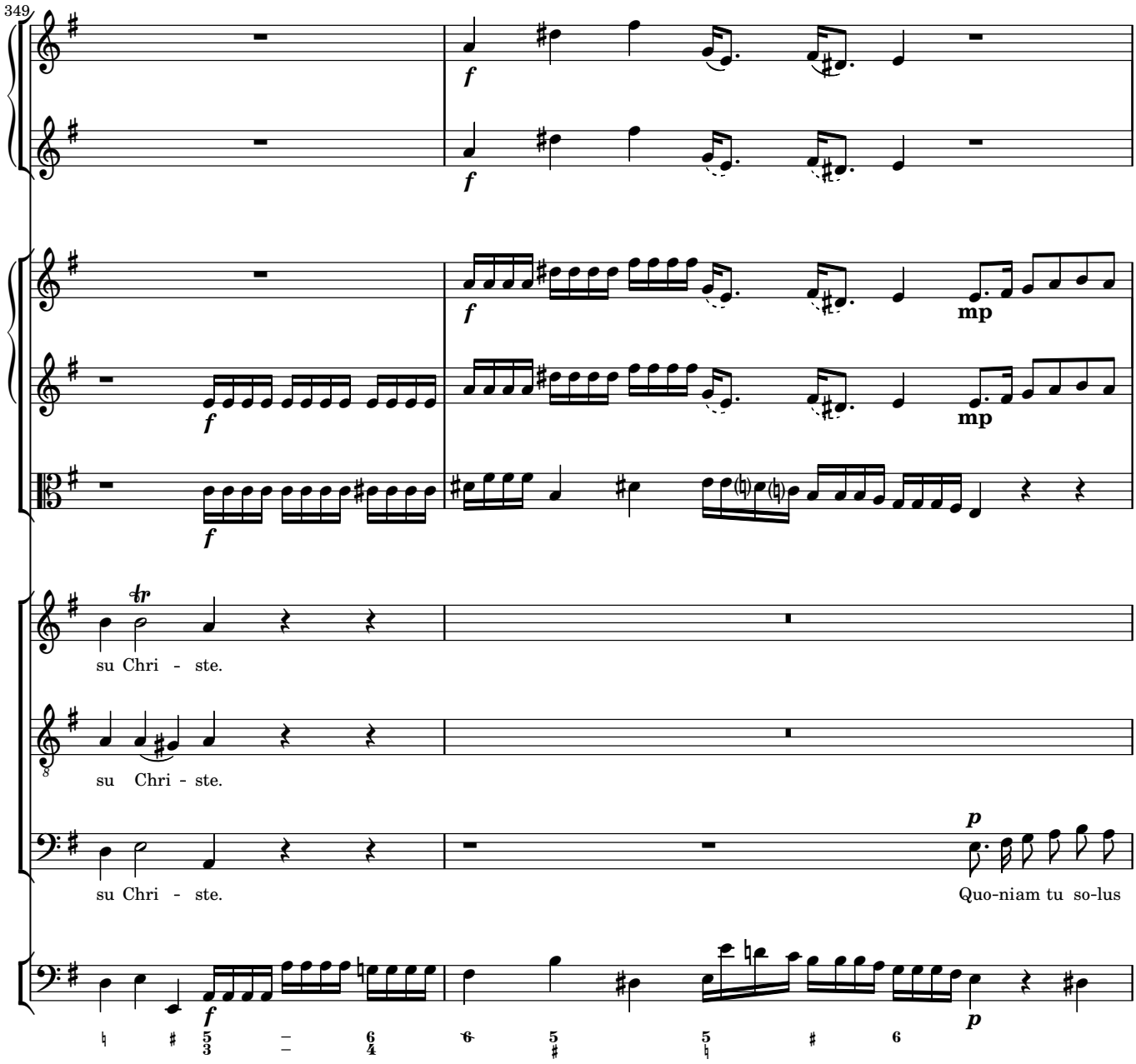
349
su Chri - ste.
su Chri - ste.
su Chri - ste.
Quo-niam tu so-lus

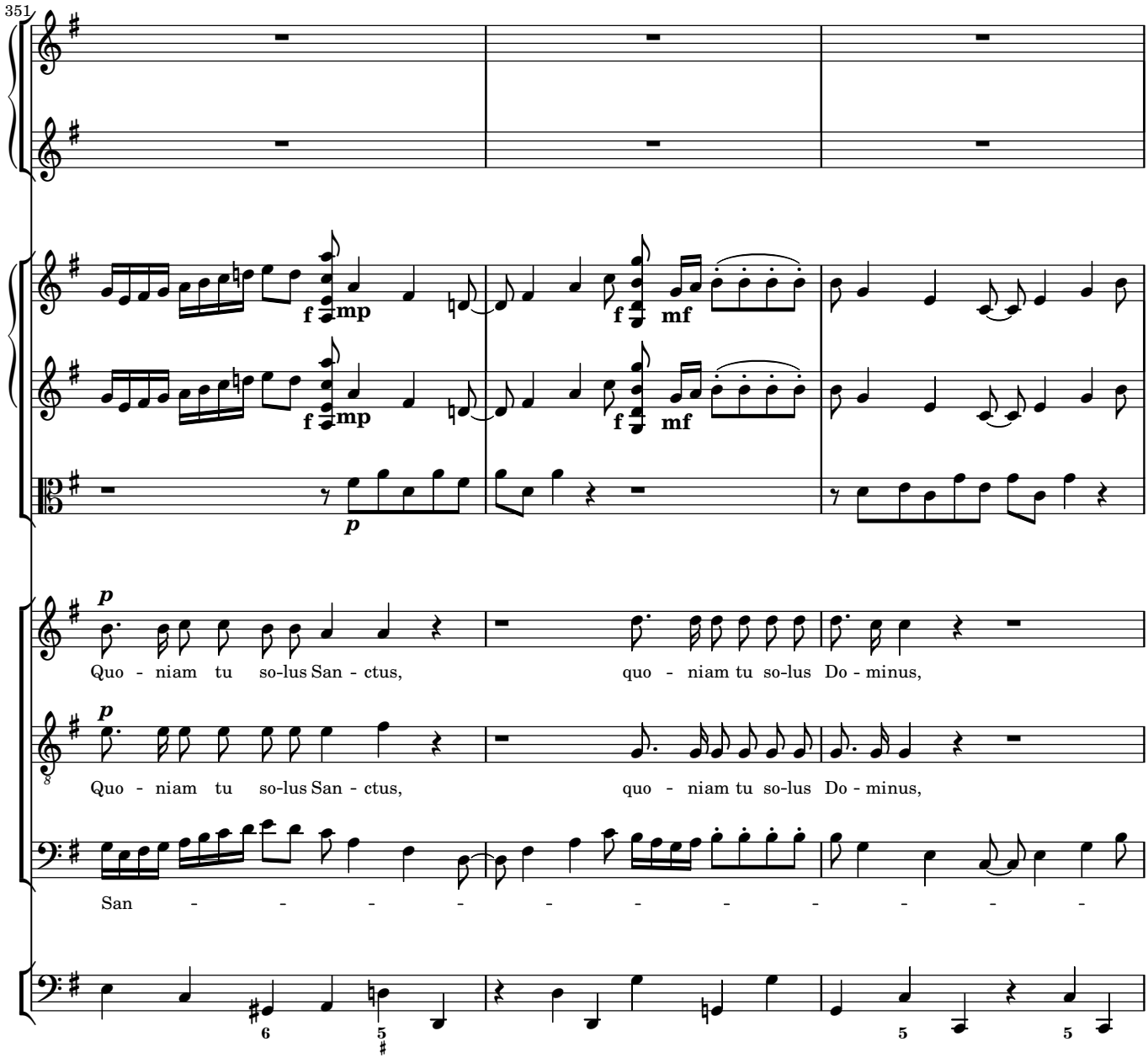
351
f mp
mf
p
Quo - niam tu so-lus San - ctus, quo - niam tu so-lus Do - minus,
Quo - niam tu so-lus San - ctus, quo - niam tu so-lus Do - minus,
San - - - - - - - - - - -

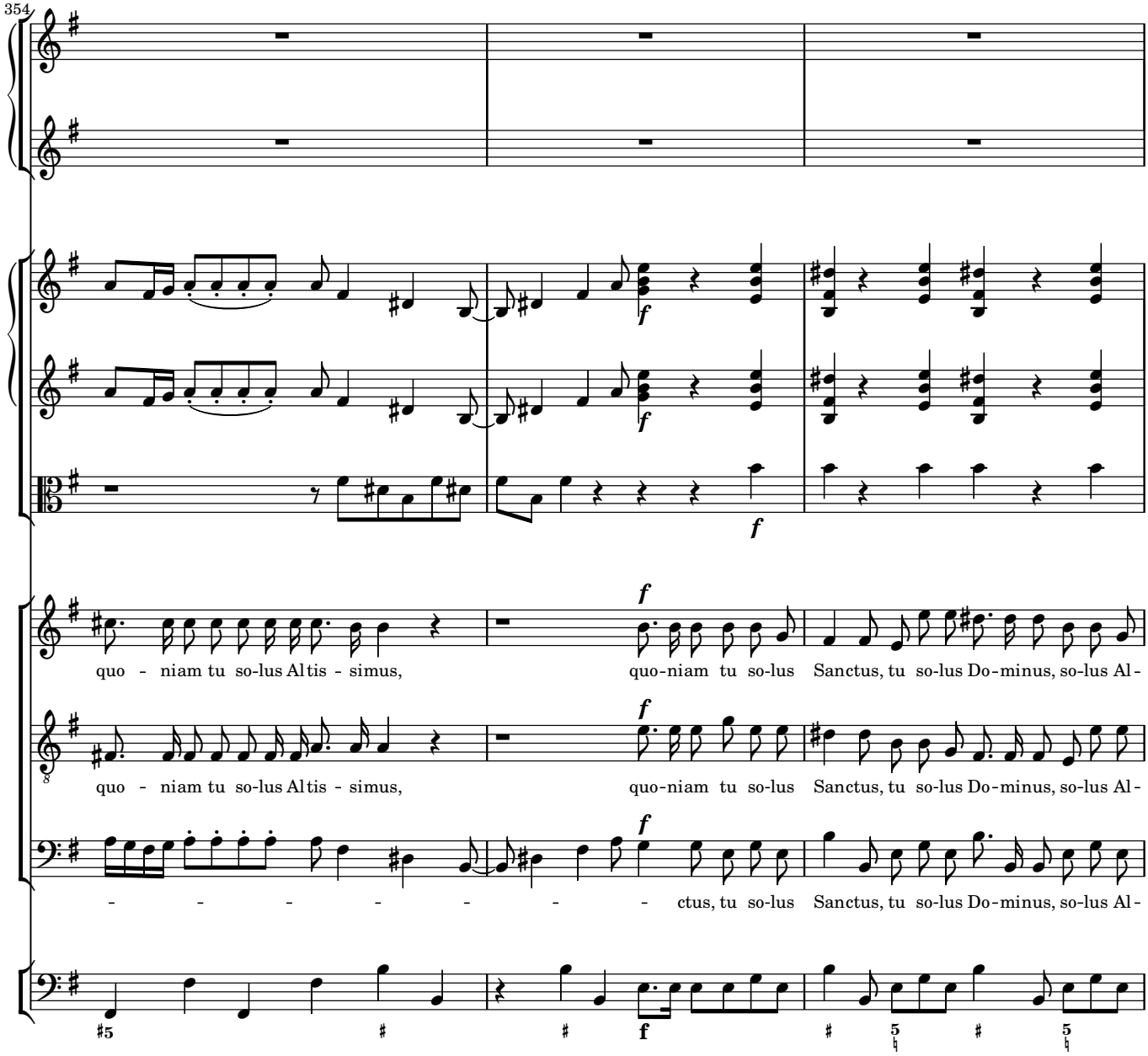
354
quo - niam tu so-lus Al tis - simus,
quo-niam tu so-lus Sanctus, tu so-lus Do-minus, so-lus Al-
quo - niam tu so-lus Al tis - simus,
quo-niam tu so-lus Sanctus, tu so-lus Do-minus, so-lus Al-
- - - - - - - ctus, tu so-lus Sanctus, tu so-lus Do-minus, so-lus Al-

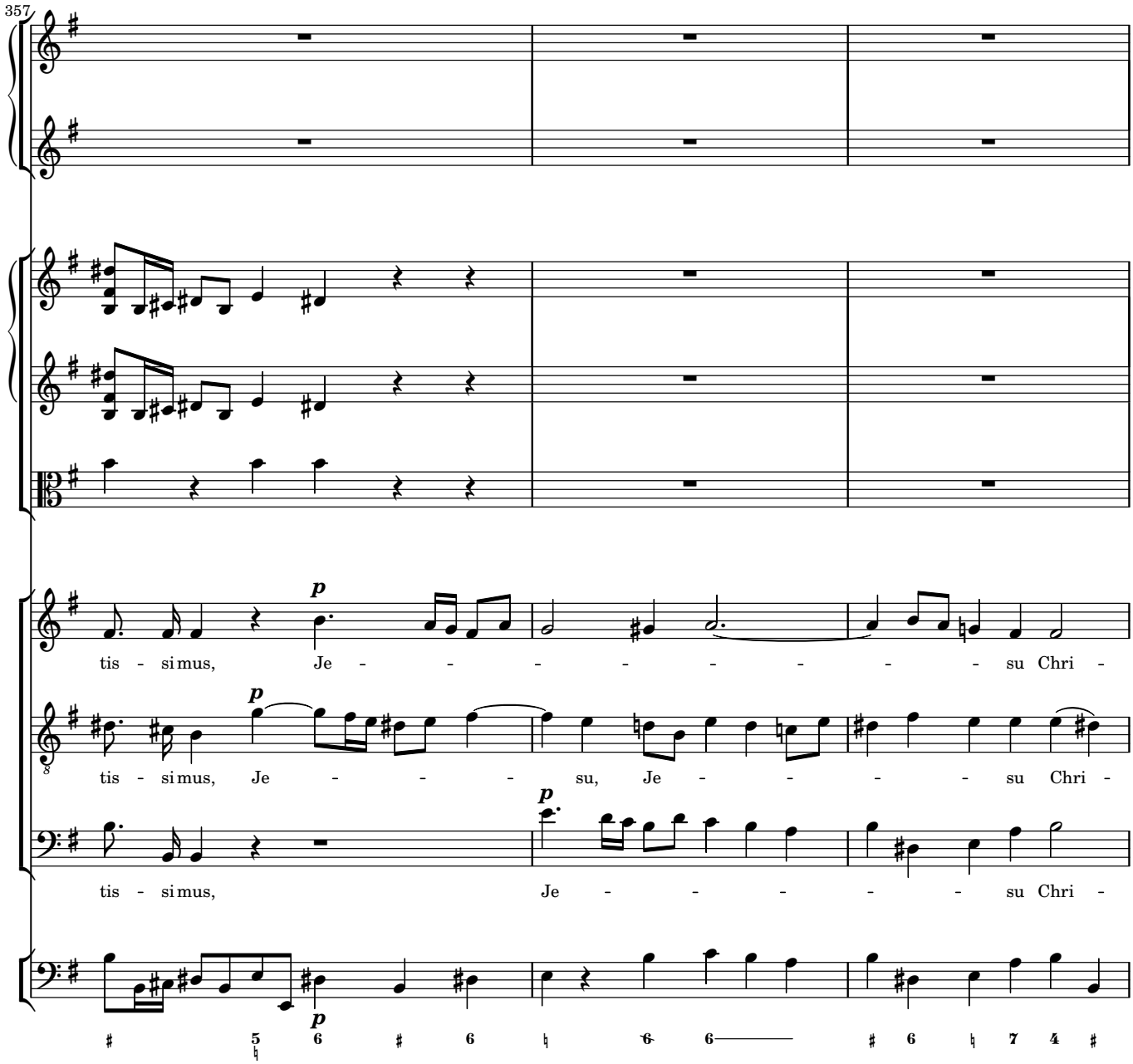
357
p
tis - si mus, Je - - - - - - - - - su Chri -
p
tis - si mus, Je - - - su, Je - - - - su Chri -
p
tis - si mus, Je - - - - - su Chri -
p

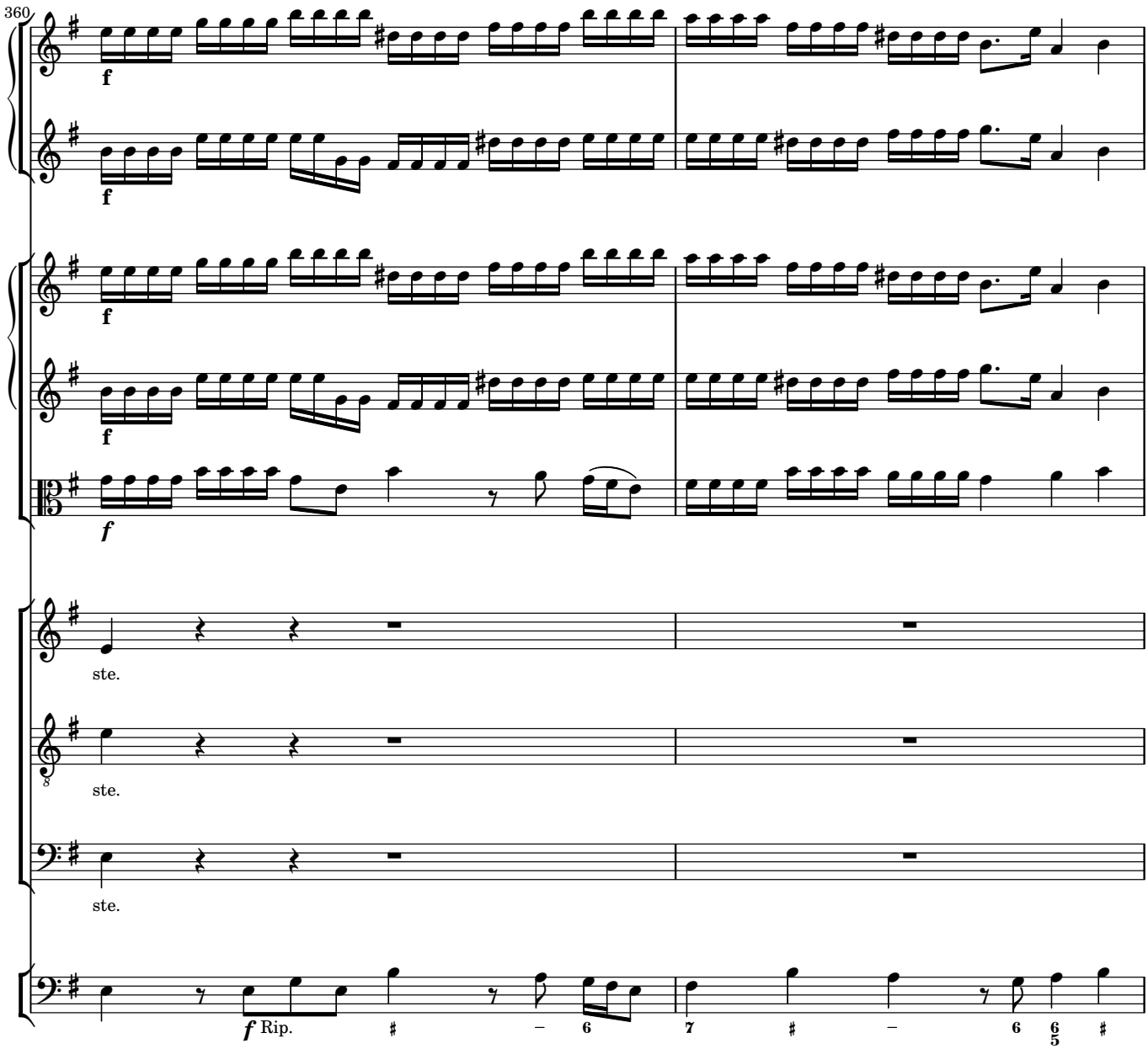
360
f
f
f
f
f
ste.
ste.
ste.
f Rip.

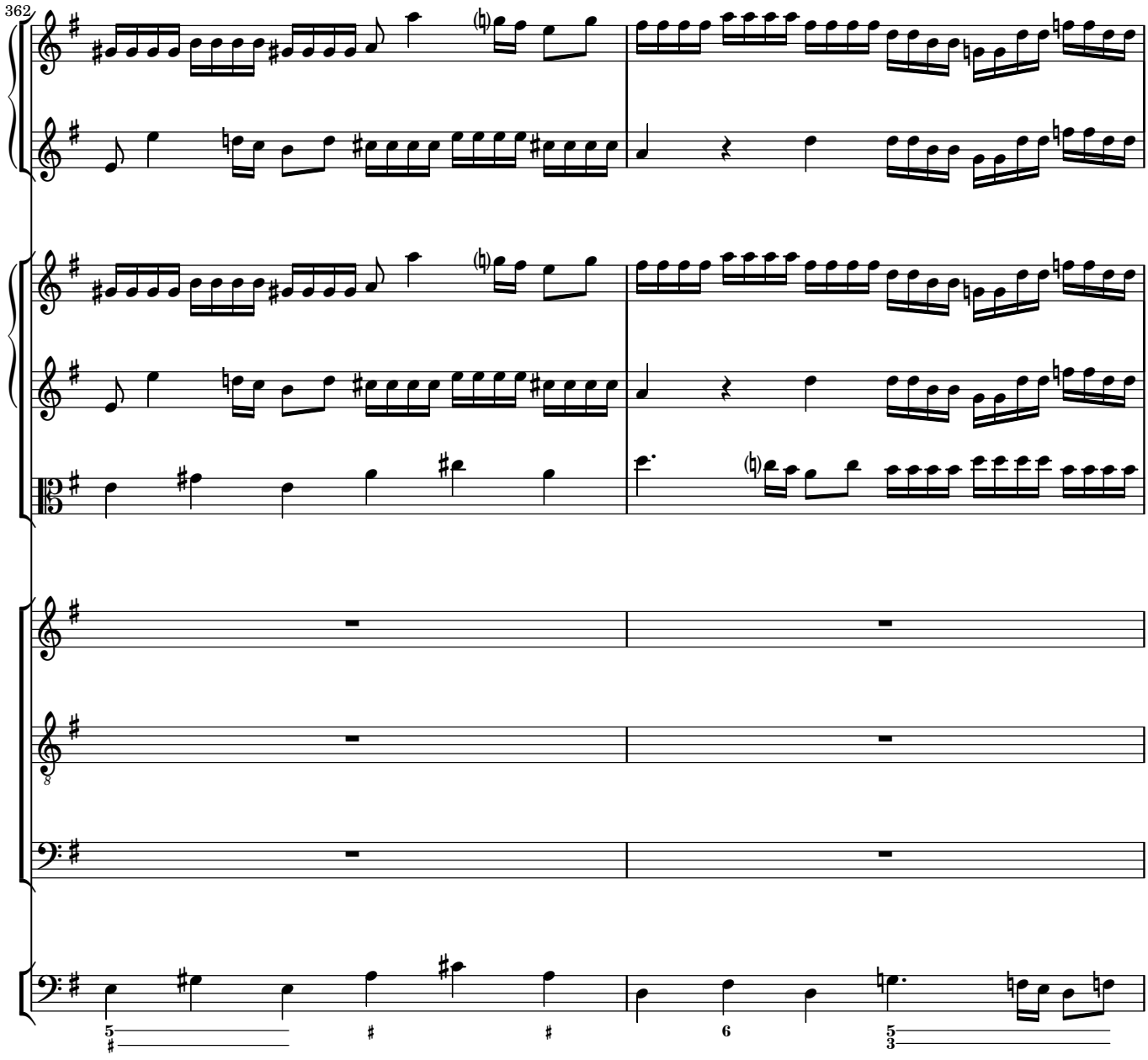
362

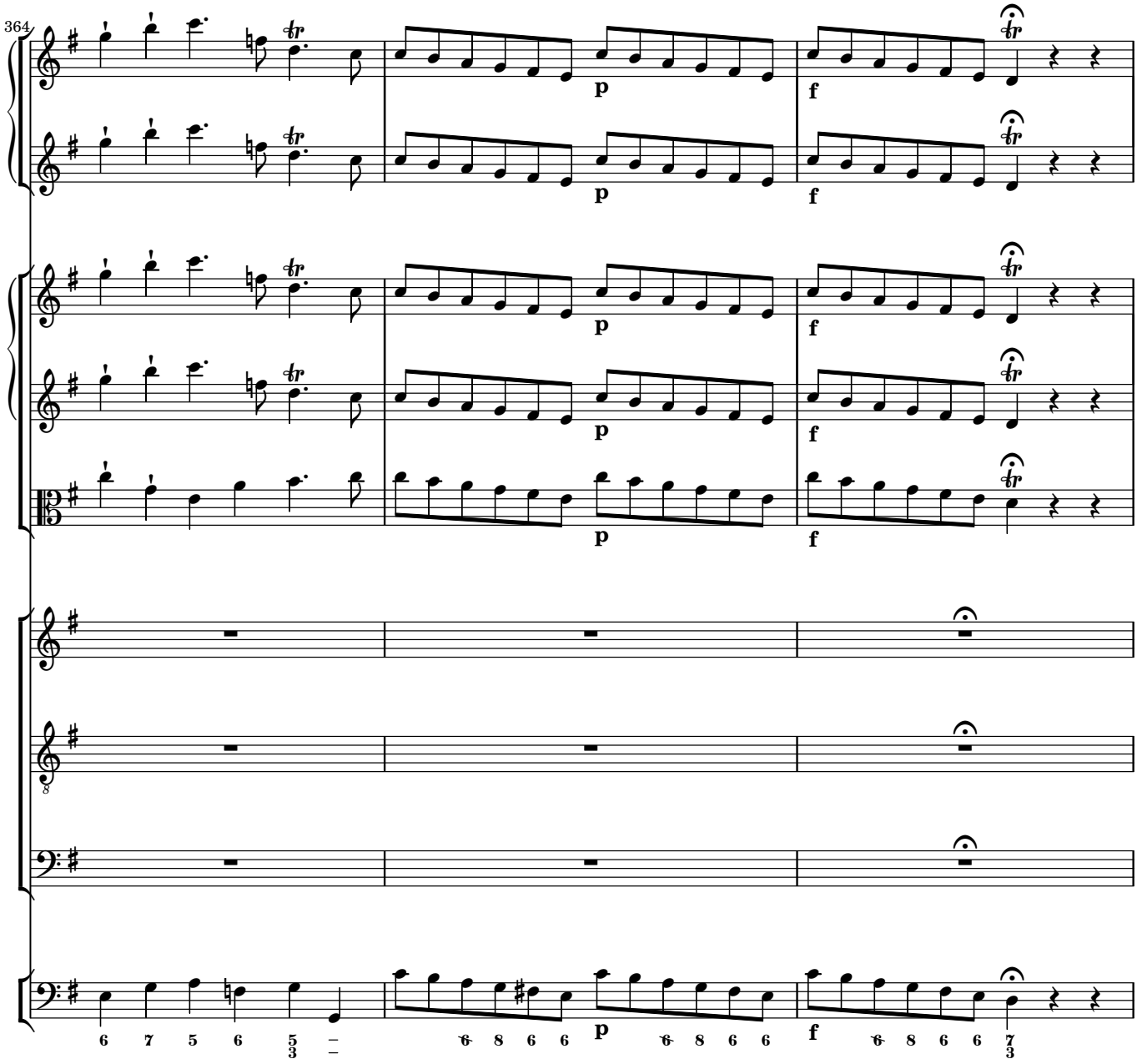
364
p
f
p
f
p
f
p
f
p
f
6 7 5 6 5/3 –
6 8 6 6
p
6 8 6 6
f
6 8 6 6 7/3

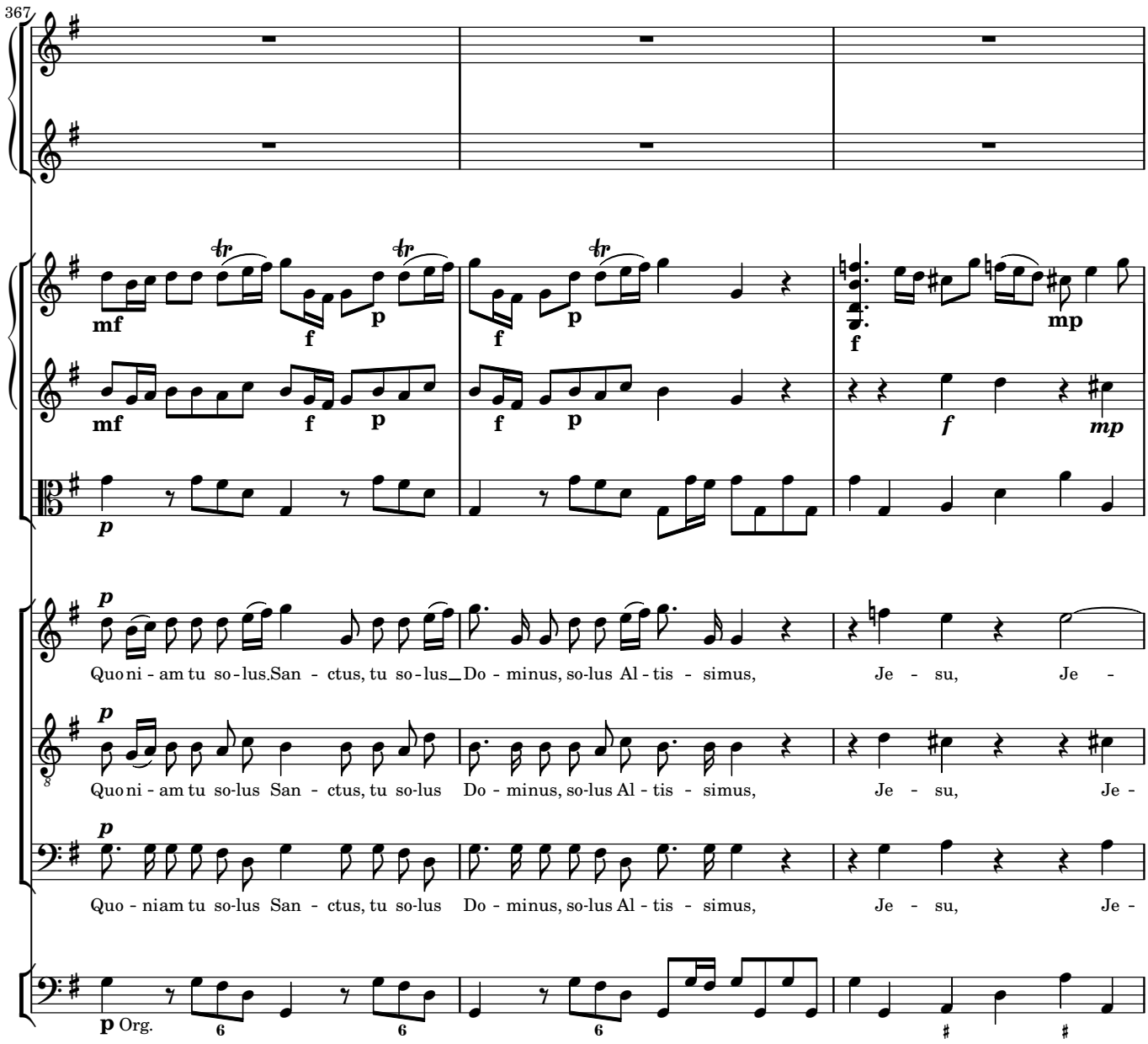
367
mf
f
p
mp
Quo ni - am tu so - lus. San - ctus, tu so - lus Do - minus, so-lus Al - tis - simus, Je - su, Je -
Quo ni - am tu so-lus San - ctus, tu so-lus Do - minus, so-lus Al - tis - simus, Je - su, Je -
Quo - niam tu so-lus San - ctus, tu so-lus Do - minus, so-lus Al - tis - simus, Je - su, Je -
Org.

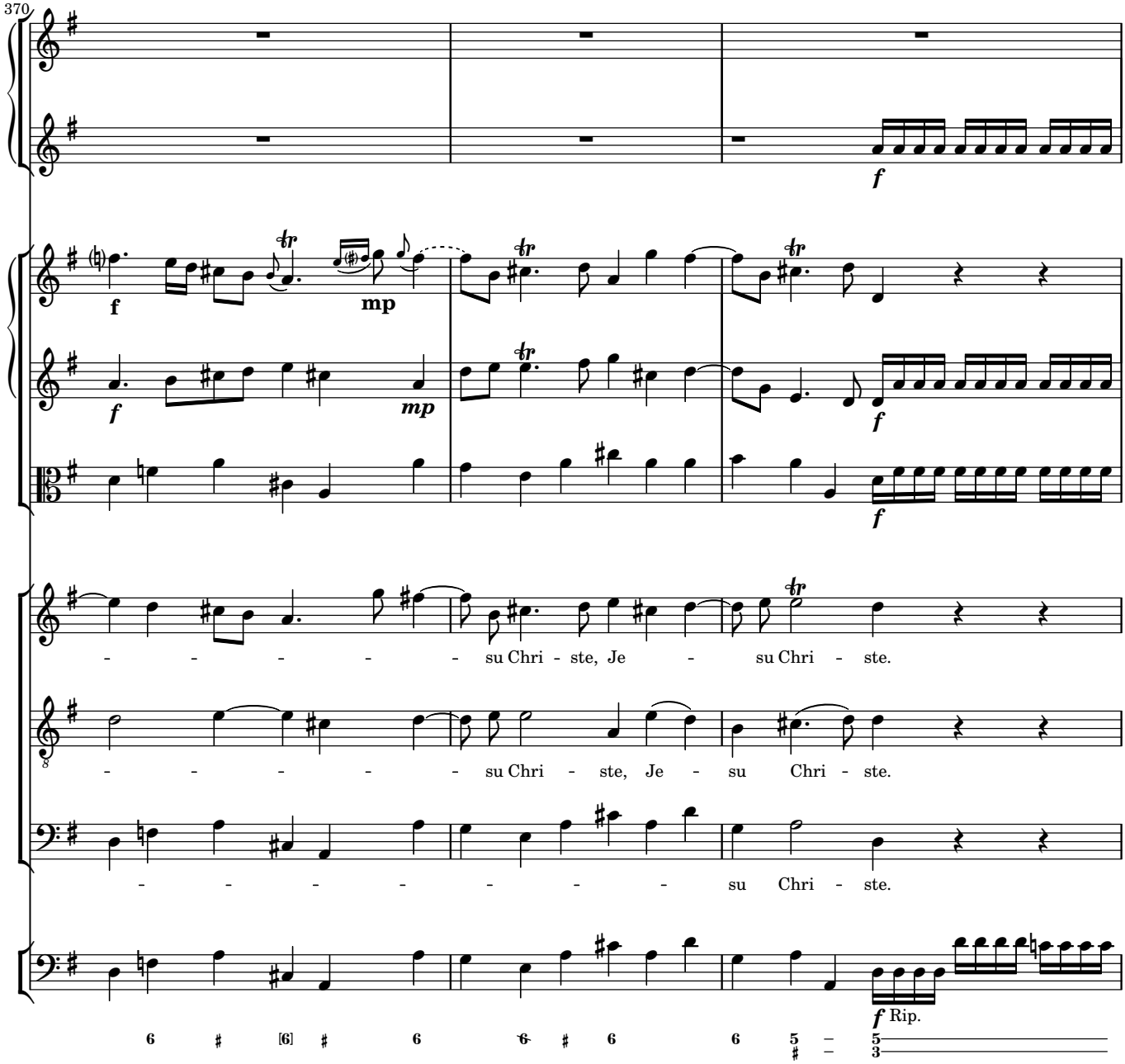
370
f
mp
f
mp
f
f
- - - - - - su Chri - ste, Je - su Chri - ste.
- - - - - - su Chri - ste, Je - su Chri - ste.
- - - - - - - - su Chri - ste.
f Rip.

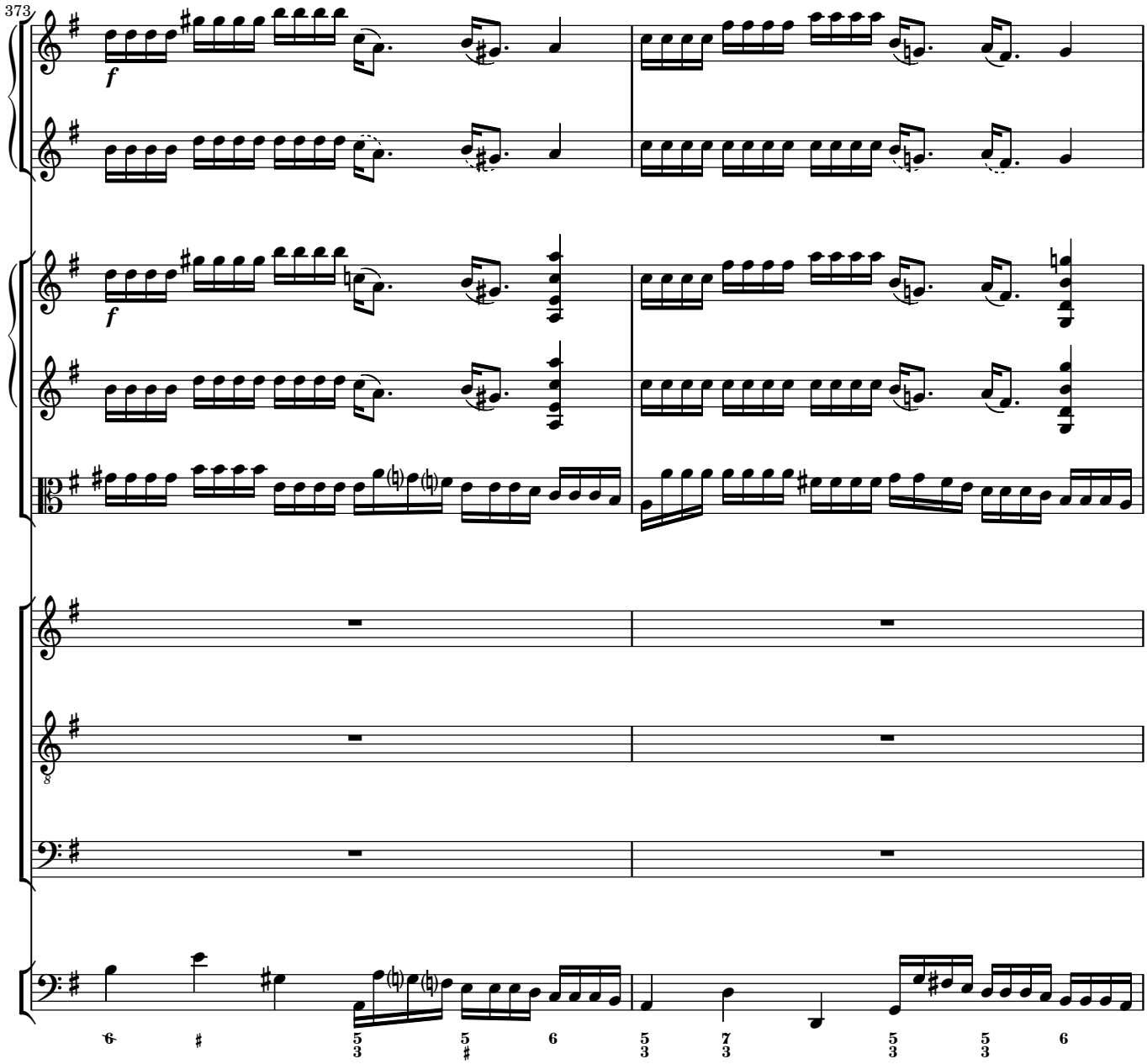
373
f
f
8
6
5
3
5
#
6
5
3
7
3
5
3
5
3
6

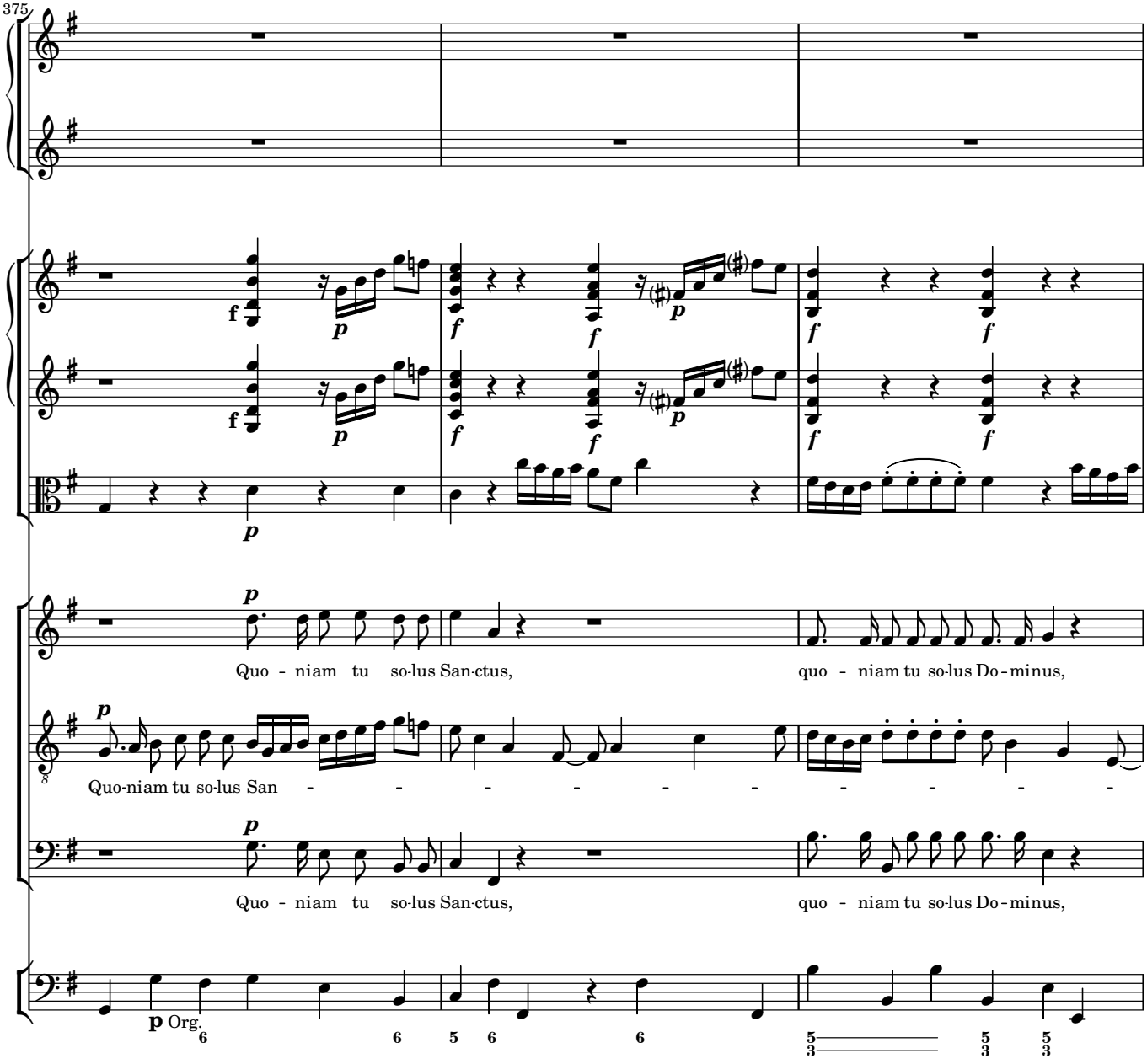
375
Quo - niam tu so-lus San-ctus, quo - niam tu so-lus Do-minus,
Quo-niam tu so-lus San - - - - - - - - - - -
Quo - niam tu so-lus San-ctus, quo - niam tu so-lus Do-minus,
Org.

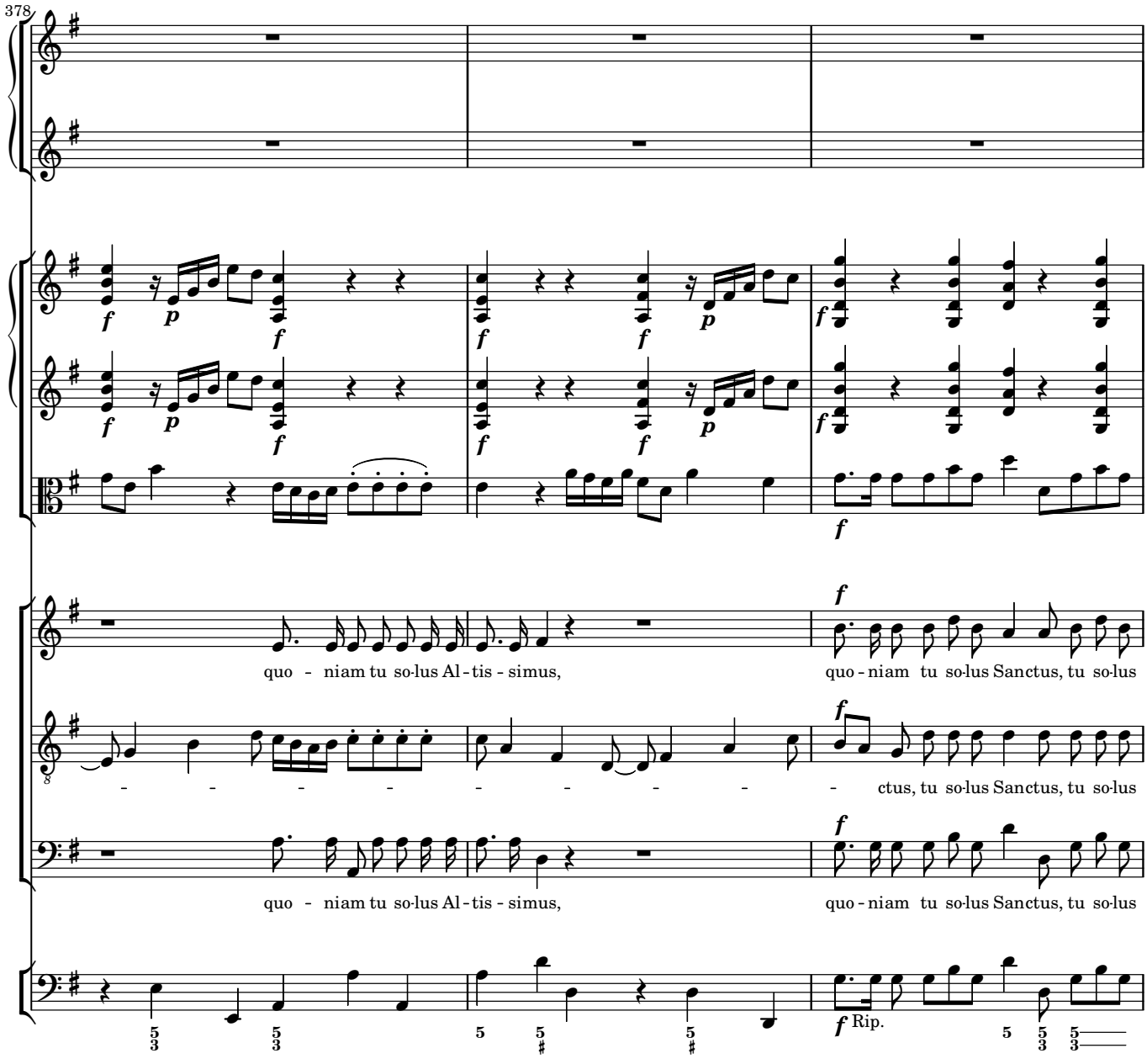
378
quo - niam tu so-lus Al - tis - simus,
quo - niam tu so-lus Sanctus, tu so-lus
ctus, tu so-lus Sanctus, tu so-lus
quo - niam tu so-lus Al - tis - simus,
quo - niam tu so-lus Sanctus, tu so-lus
Rip.

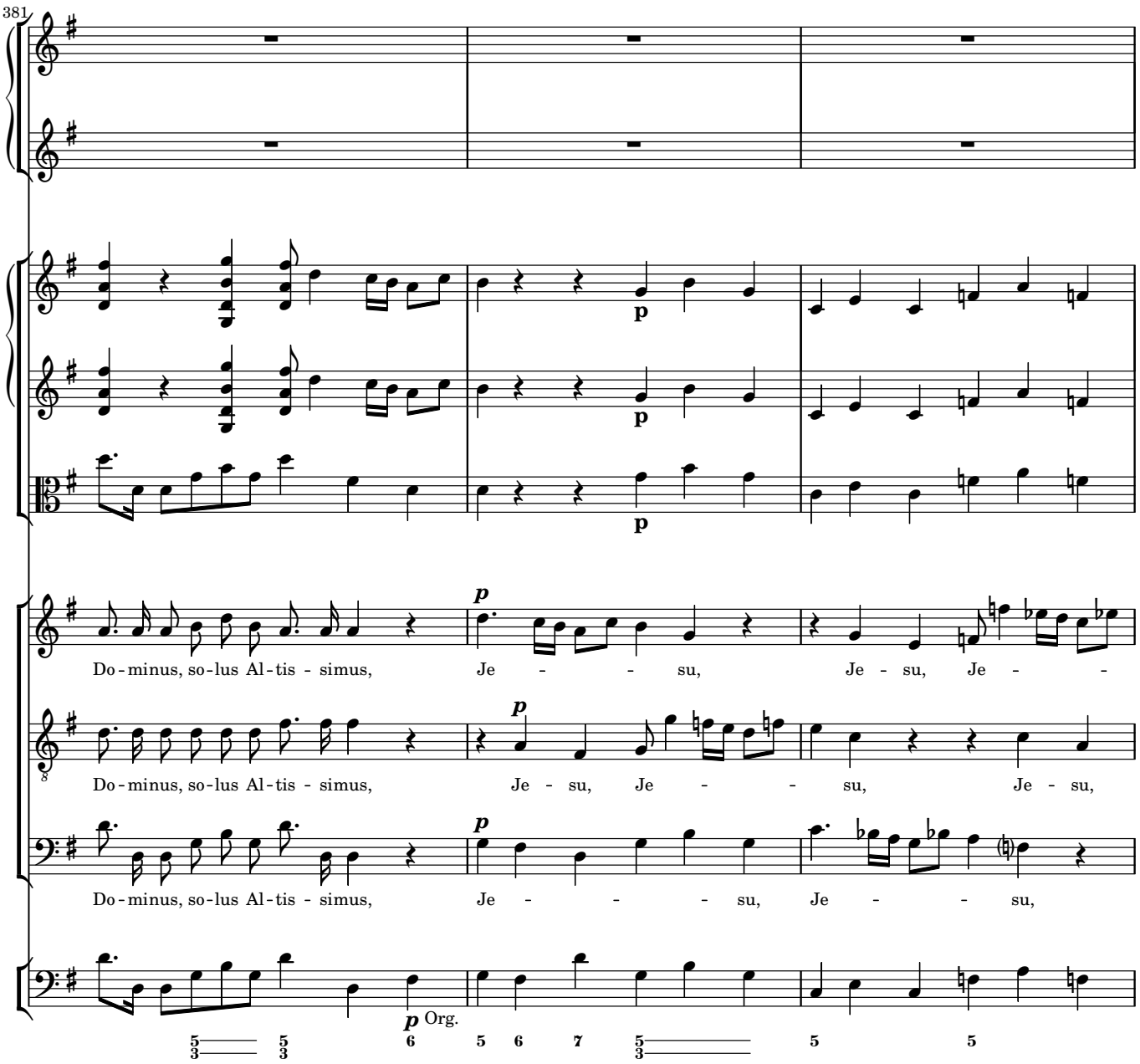
381
p
Do - minus, so - lus Al - tis - simus, Je - - su, Je - su, Je - -
Do - minus, so - lus Al - tis - simus, Je - su, Je - - su, Je - su,
Do - minus, so - lus Al - tis - simus, Je - - - su, Je - - su,
p Org.

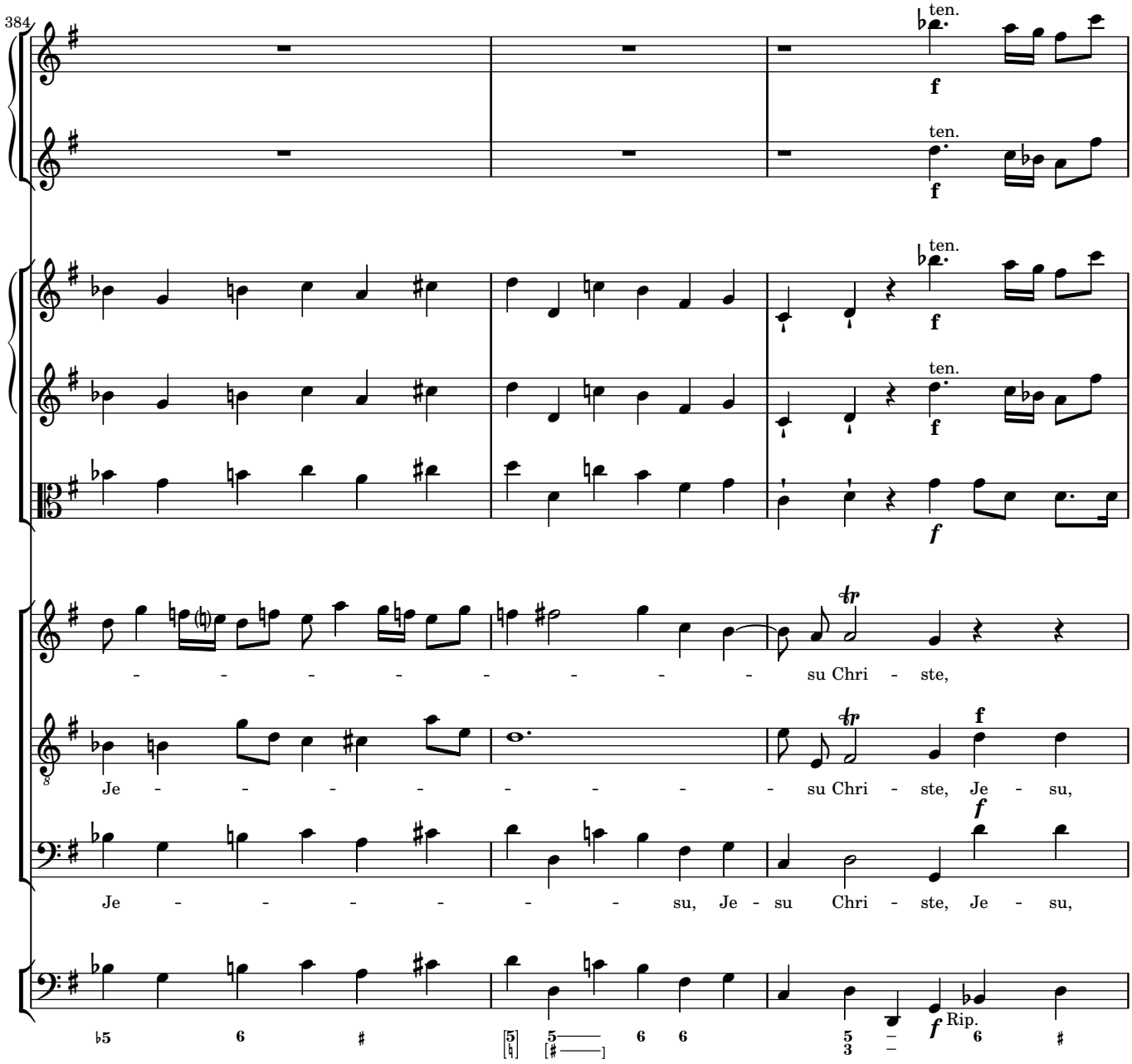
384
ten.
f
ten.
f
ten.
f
ten.
f
f
su Chri - ste,
Je - - - - - - - - su Chri - ste, Je - su,
Je - - - - - - su, Je - su Chri - ste, Je - su,
f
Rip.

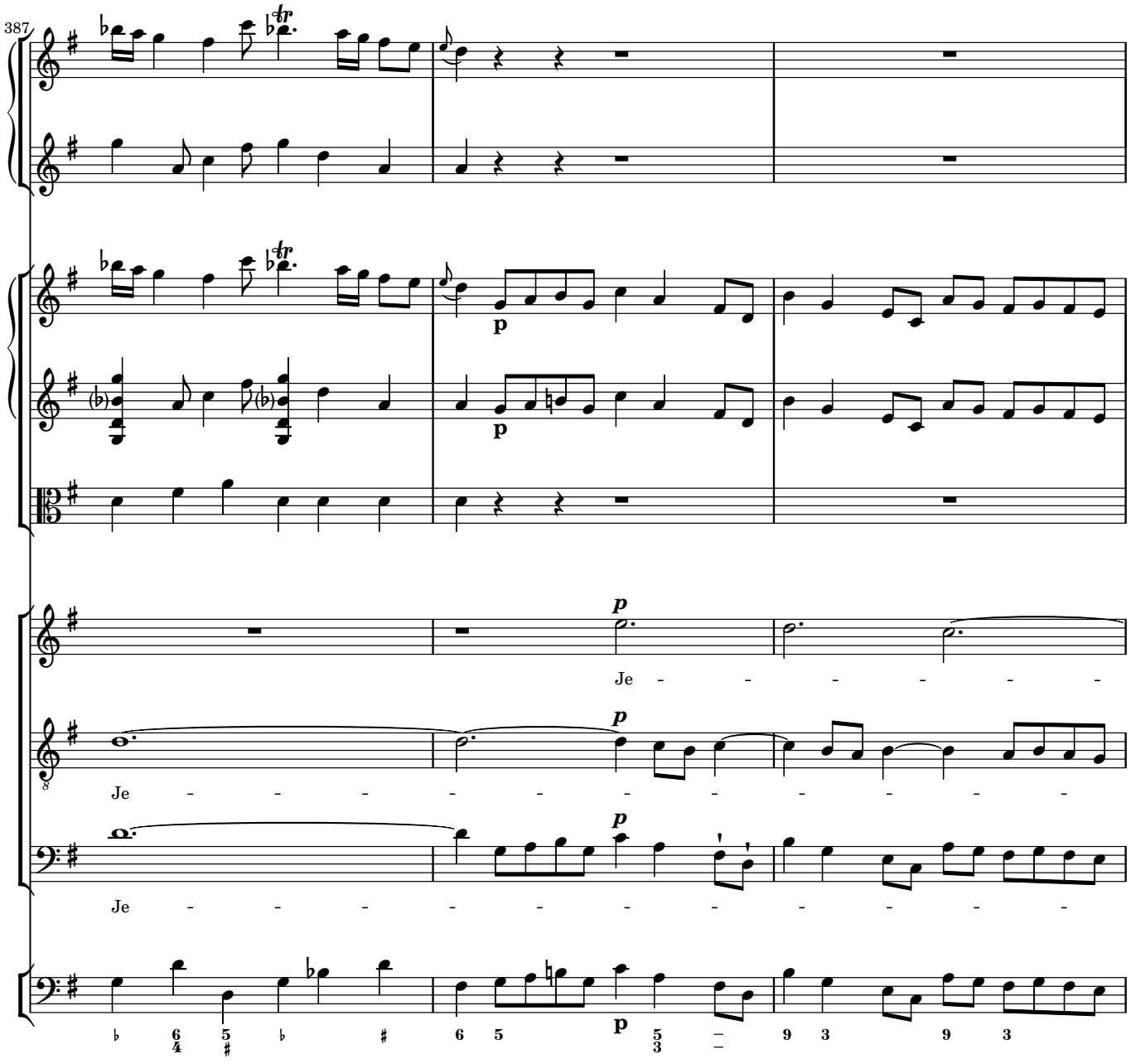
387
p
Je - - - - - - -
Je - - - - - - - - - - -
Je - - - - - - - - - - -

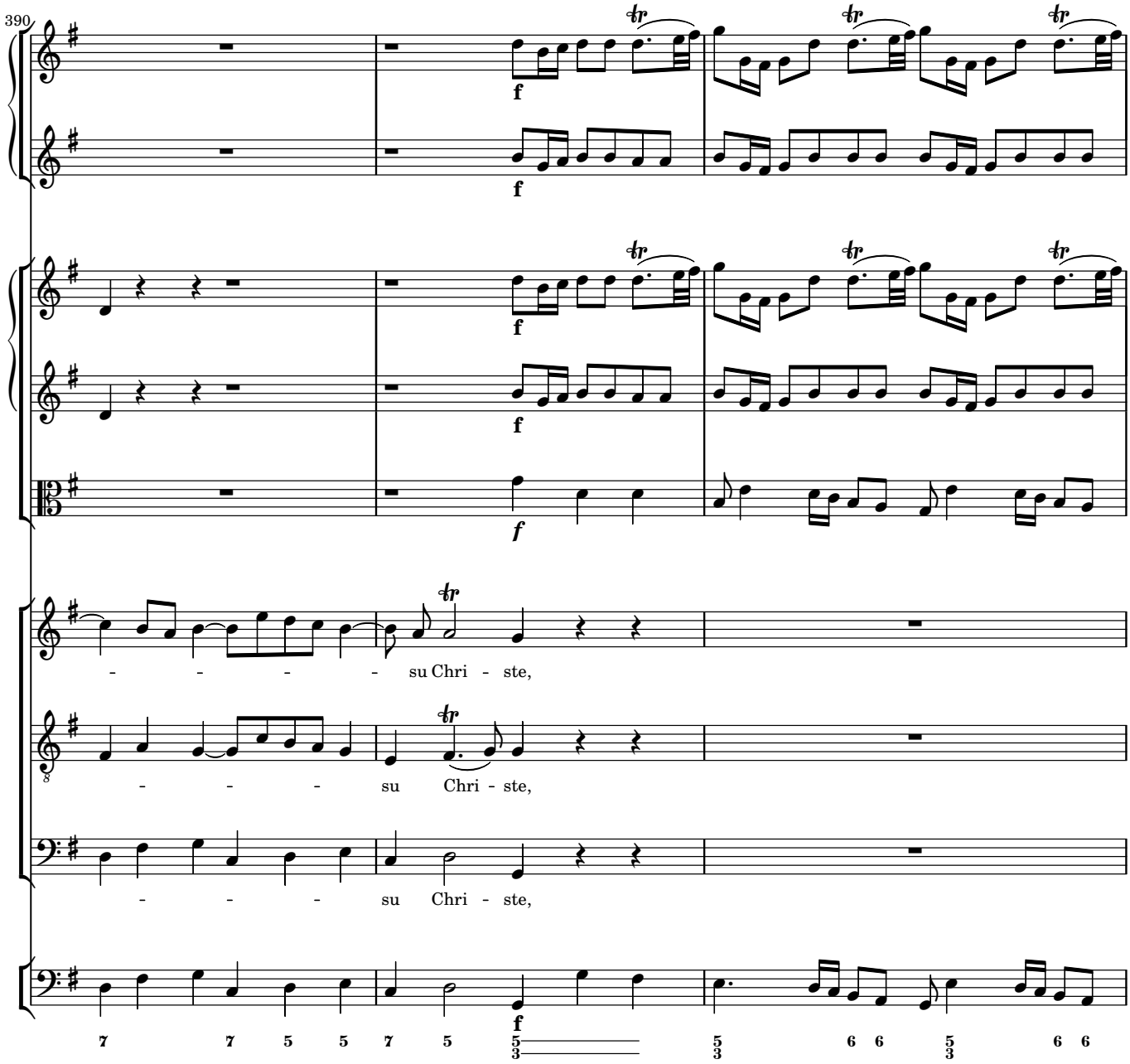
390
f
f
f
f
f
- - - - - su Chri - ste,
- - - - su Chri - ste,
- - - - su Chri - ste,
f
7 7 5 5 7 5 5/3 5/3 6 6 5/3 6 6

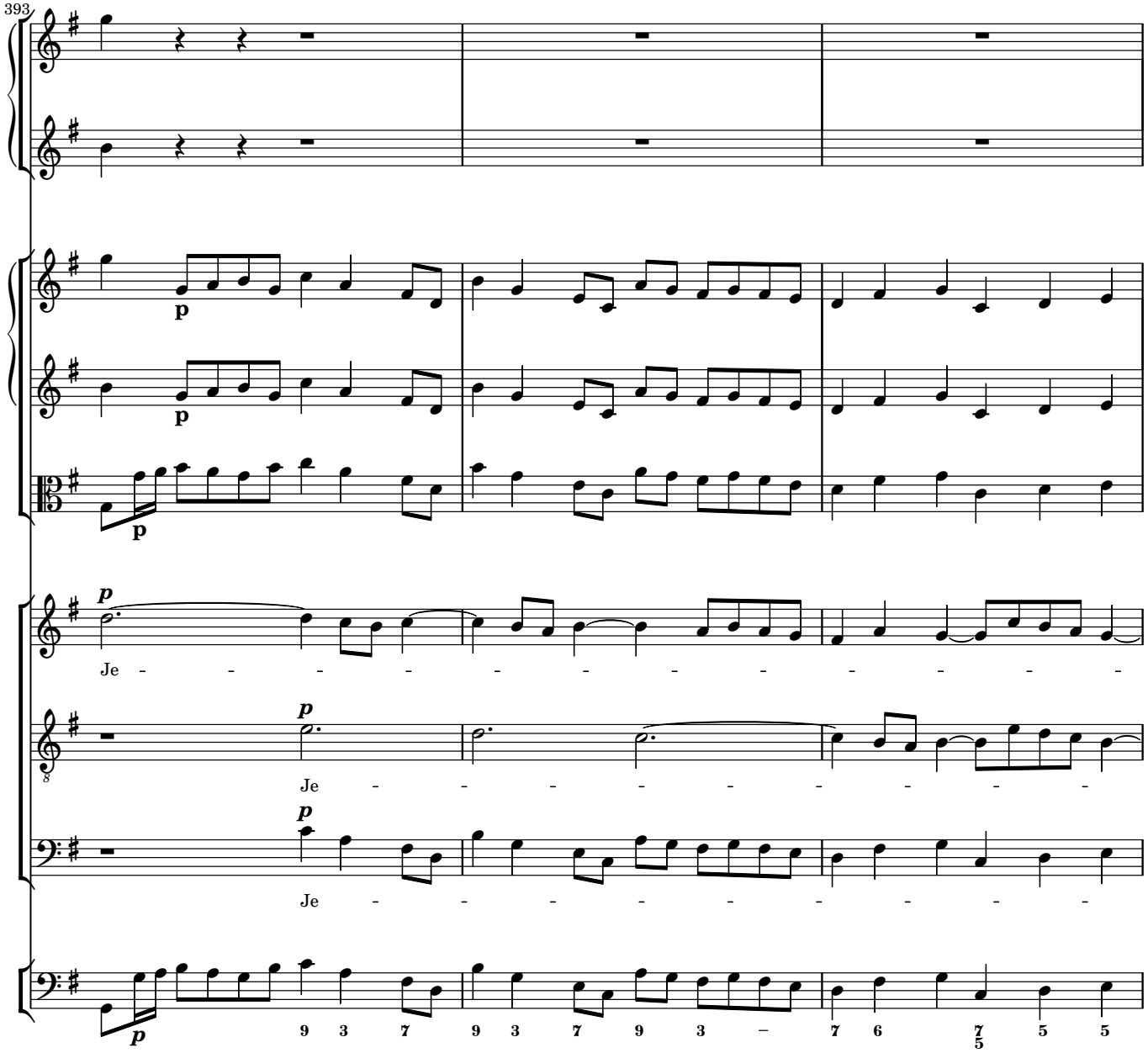
393
p
p
p
Je - - - - - - - - - - - - - -
p
Je - - - - - - - - - -
p
Je - - - - - - - - - -
p
9 3 7 9 3 7 9 3 – 7 6 7 5 5
5

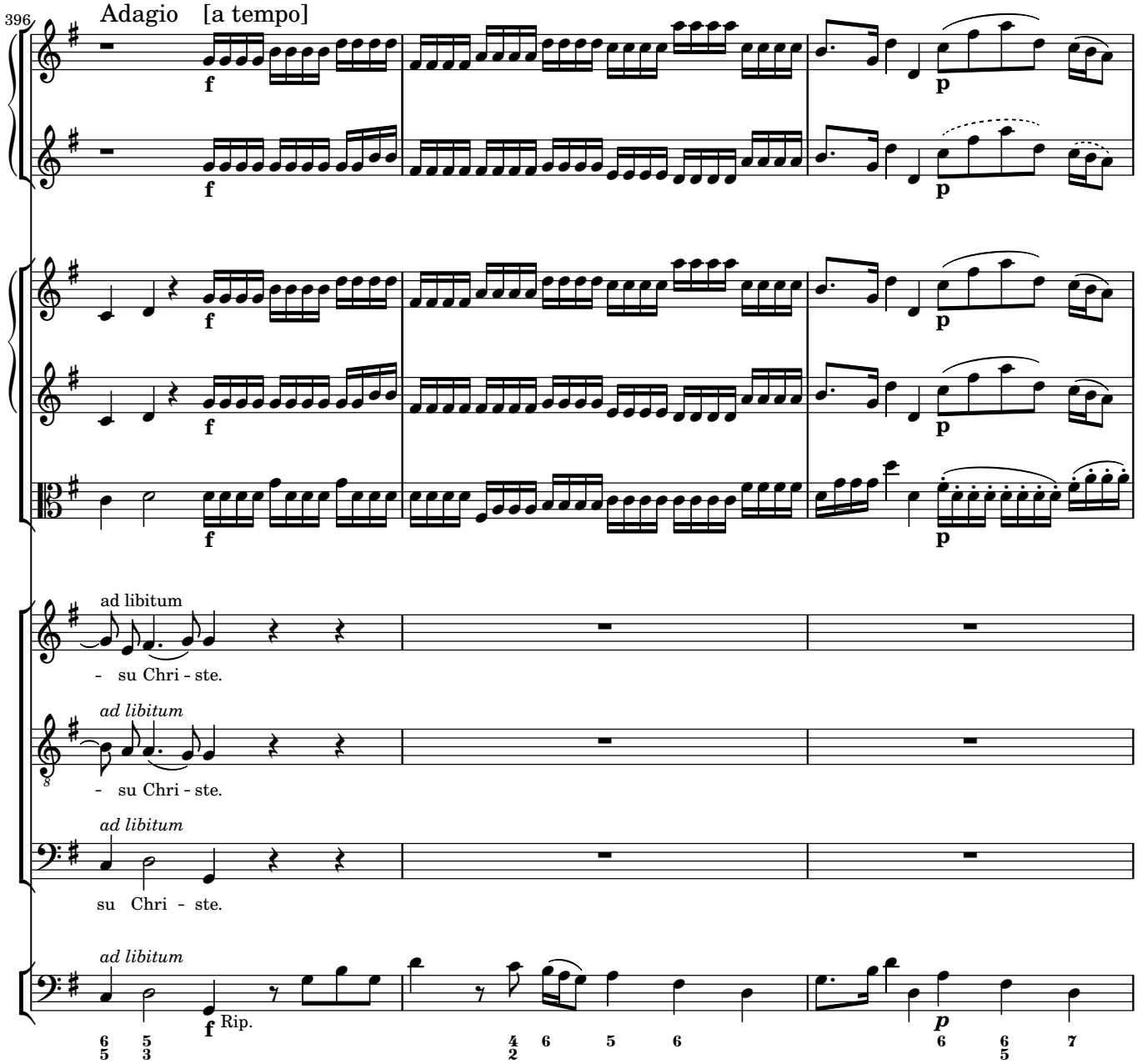
396
Adagio [a tempo]
f
p
ad libitum
- su Chri - ste.
ad libitum
- su Chri - ste.
ad libitum
su Chri - ste.
ad libitum
f Rip.
p

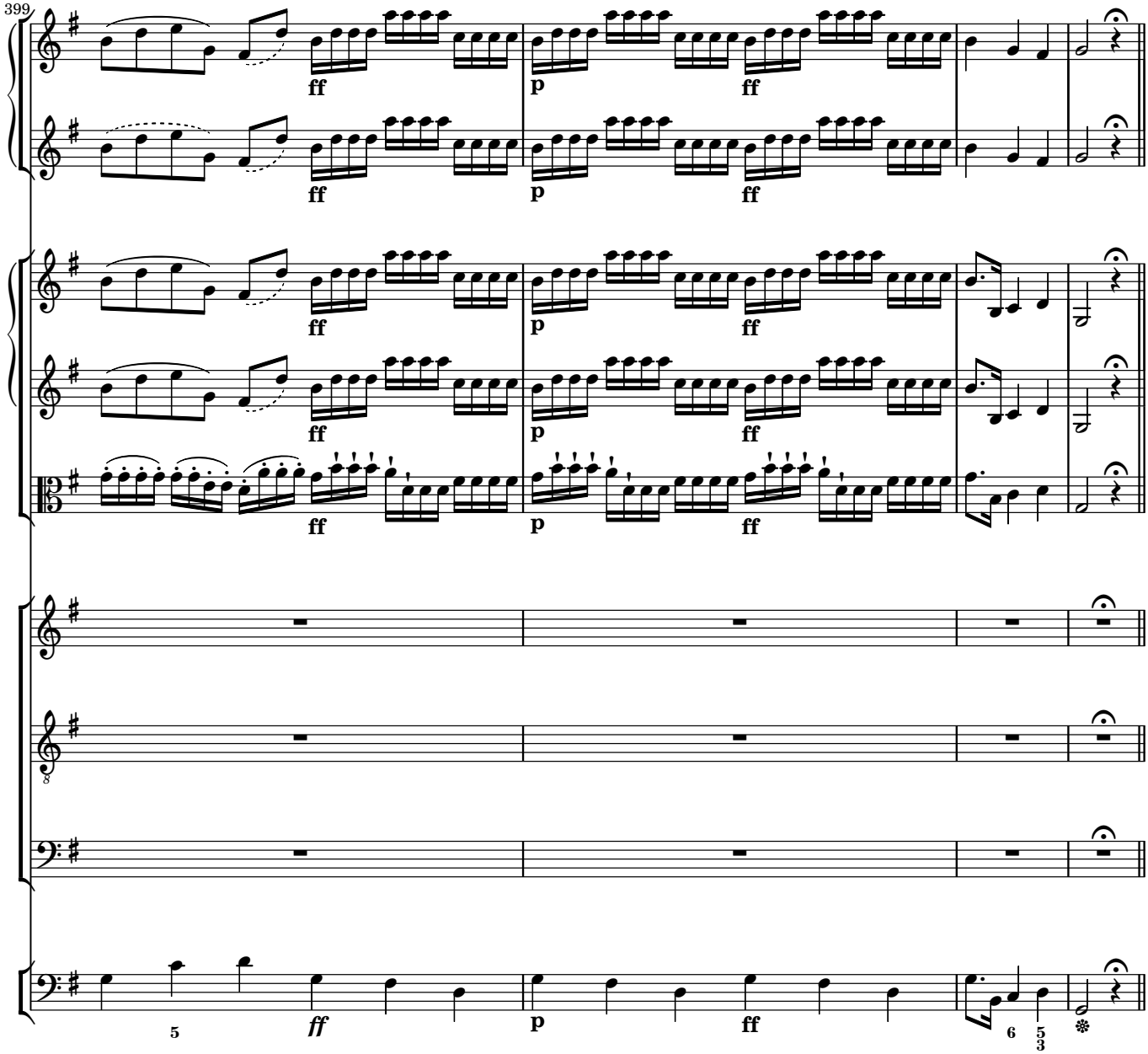
399
ff
p
ff
ff
p
ff
ff
p
ff
ff
p
ff
ff
p
ff
5
6
5
3

Cum Sancto Spiritu

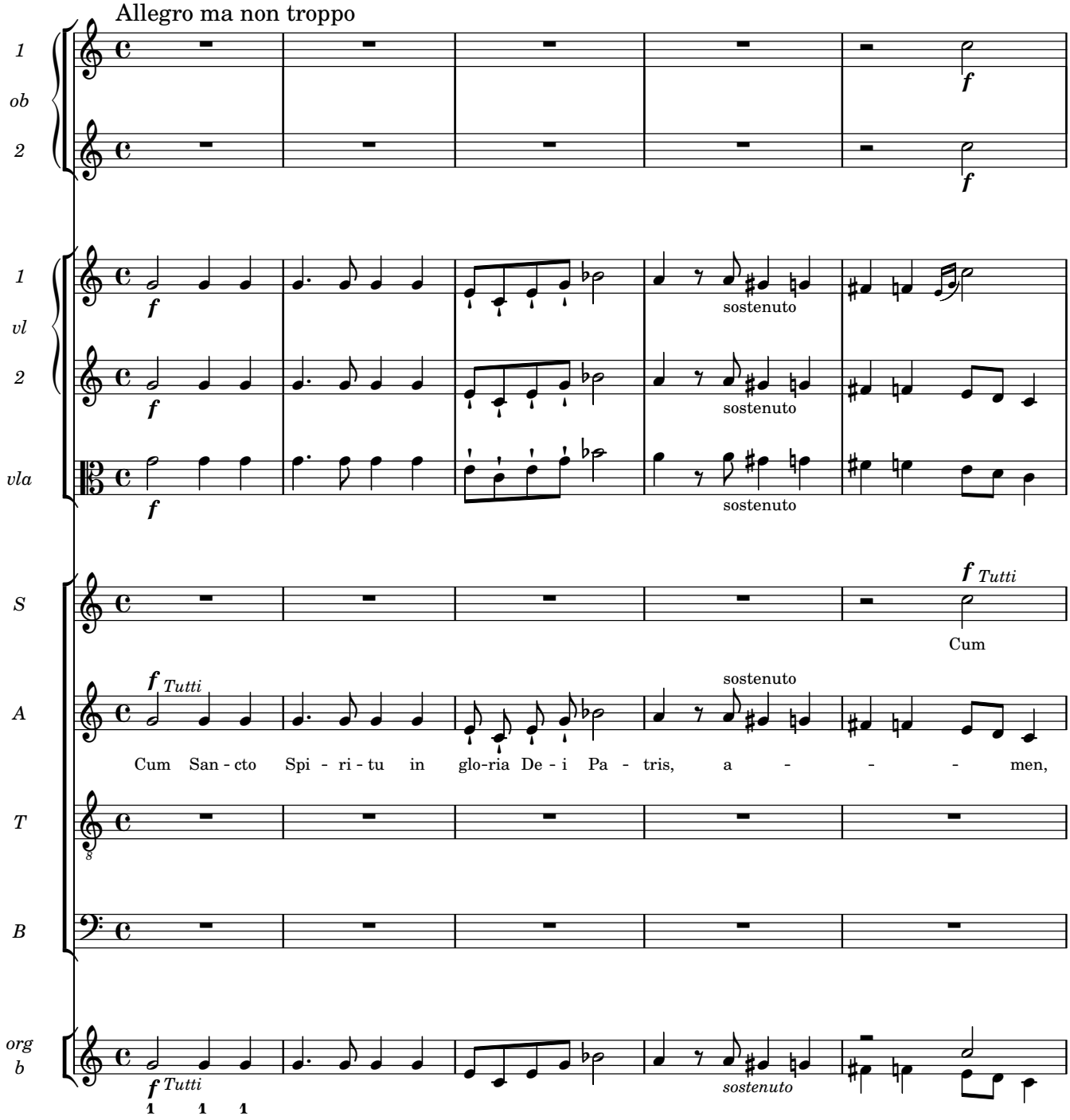

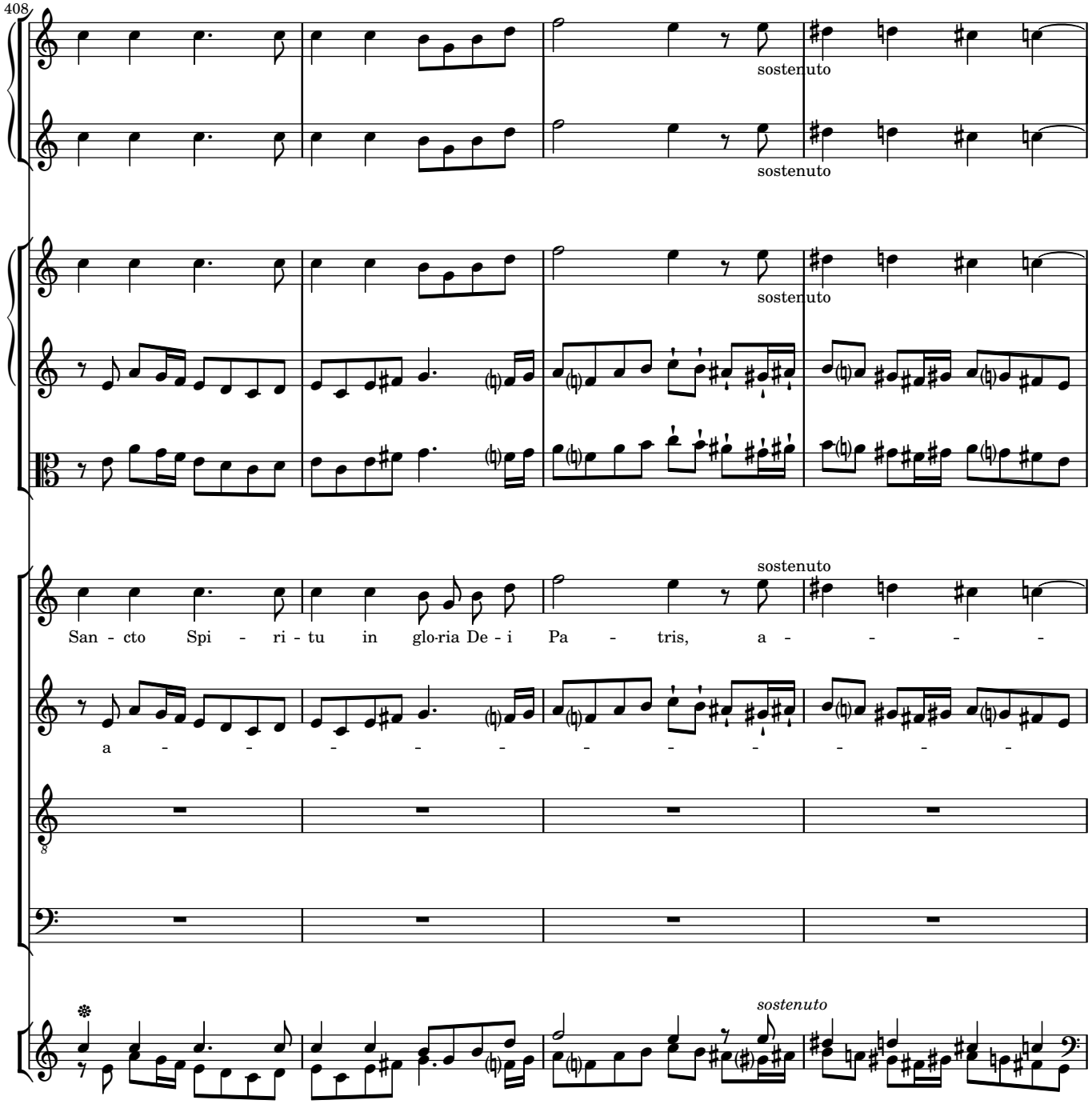
408
sostenuto
sostenuto
sostenuto
sostenuto
San - cto Spi - ri - tu in glo-ria De - i Pa - tris, a - - - - -
a - - - - - - - - - - - - -
sostenuto

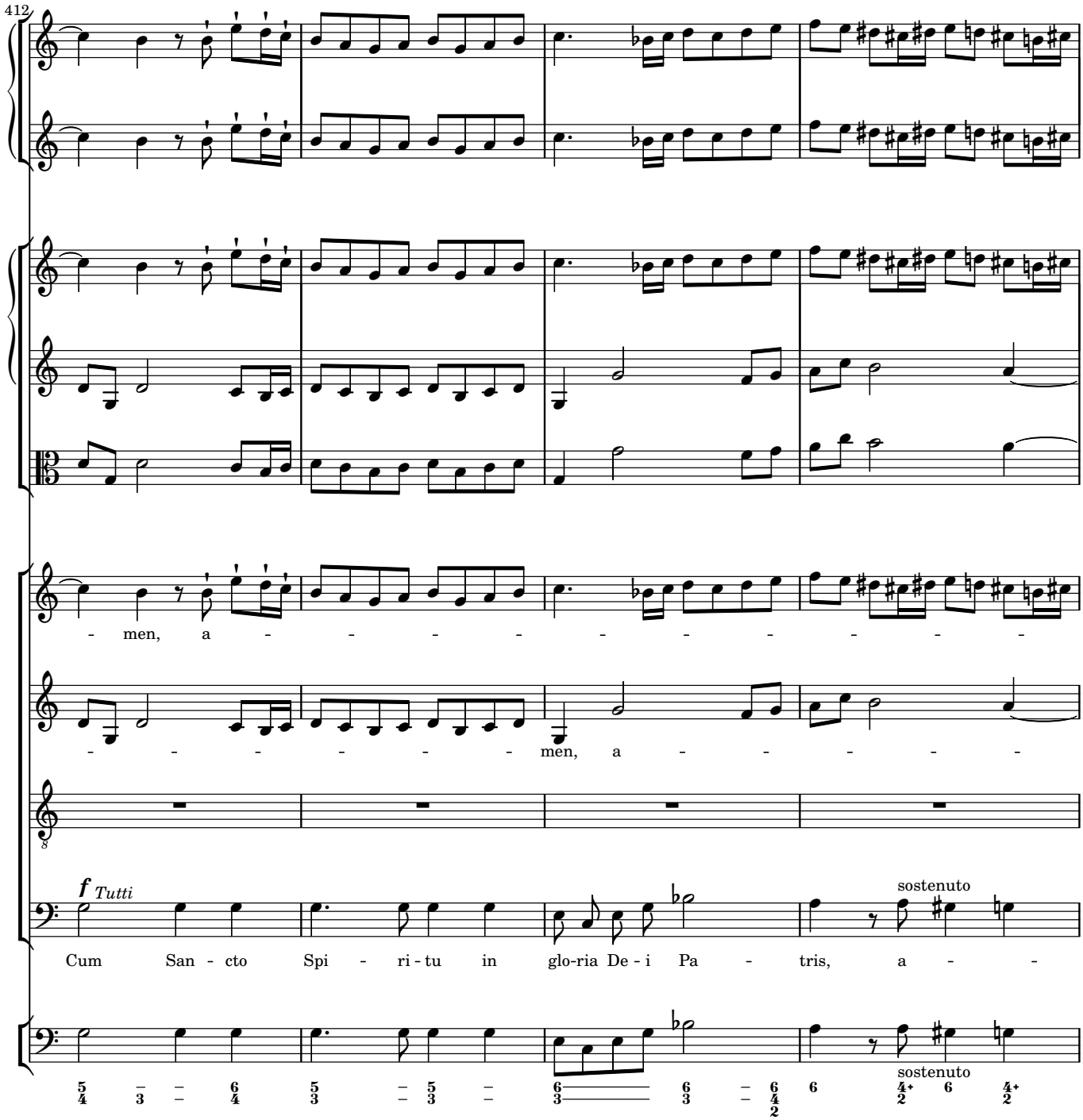
412
- men, a - - - - - - - - - - -
- - - - - - - - men, a - - - - -
f Tutti
Cum San - cto Spi - ri - tu in glo-ria De - i Pa - tris, a - -
sostenuto
sostenuto

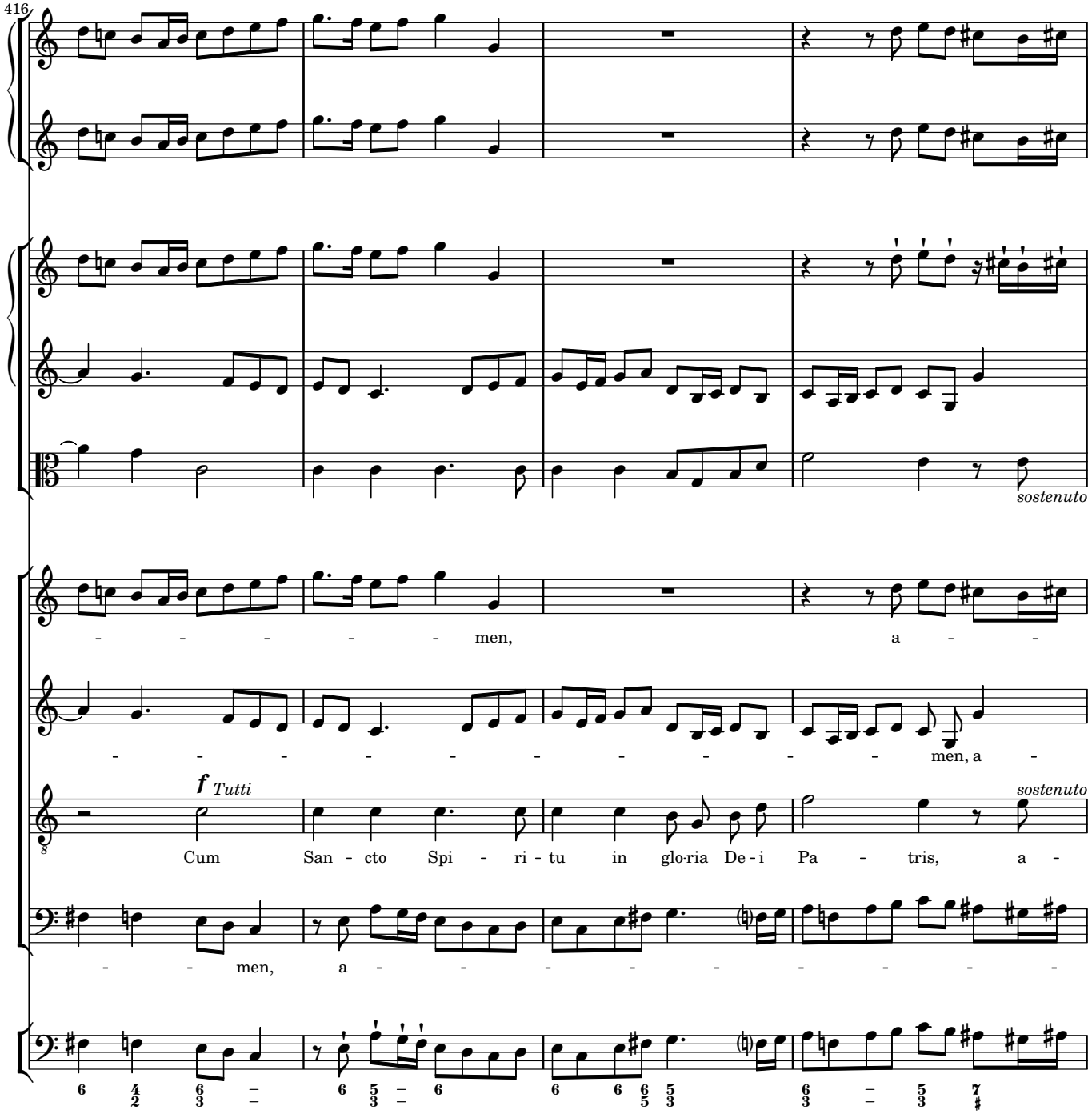
416
men,
a
men, a
f Tutti
sostenuto
Cum San - cto Spi - ri - tu in glo-ria De - i Pa - tris, a -
men, a
sostenuto

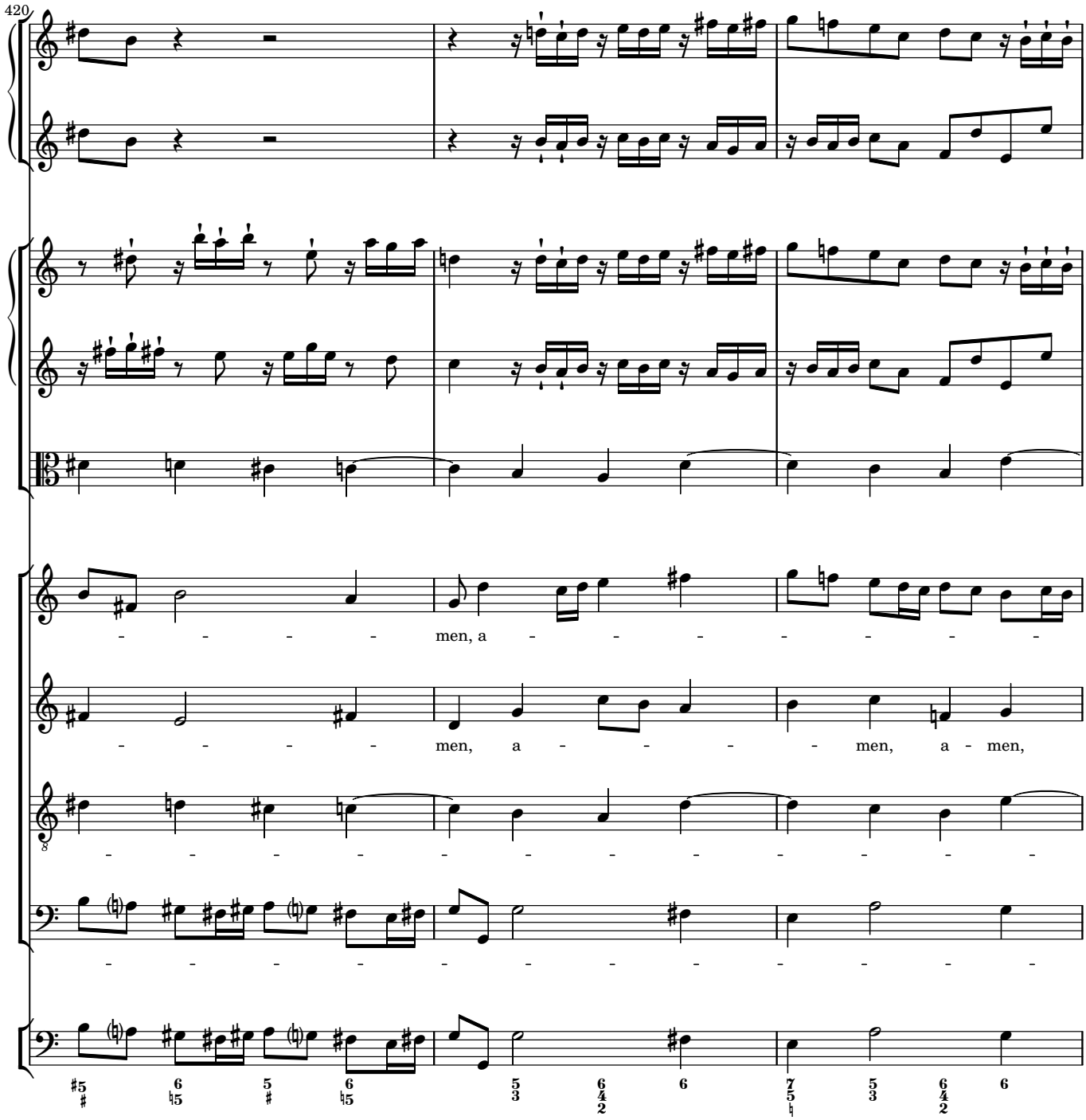
420
men, a
men, a
men, a
men,

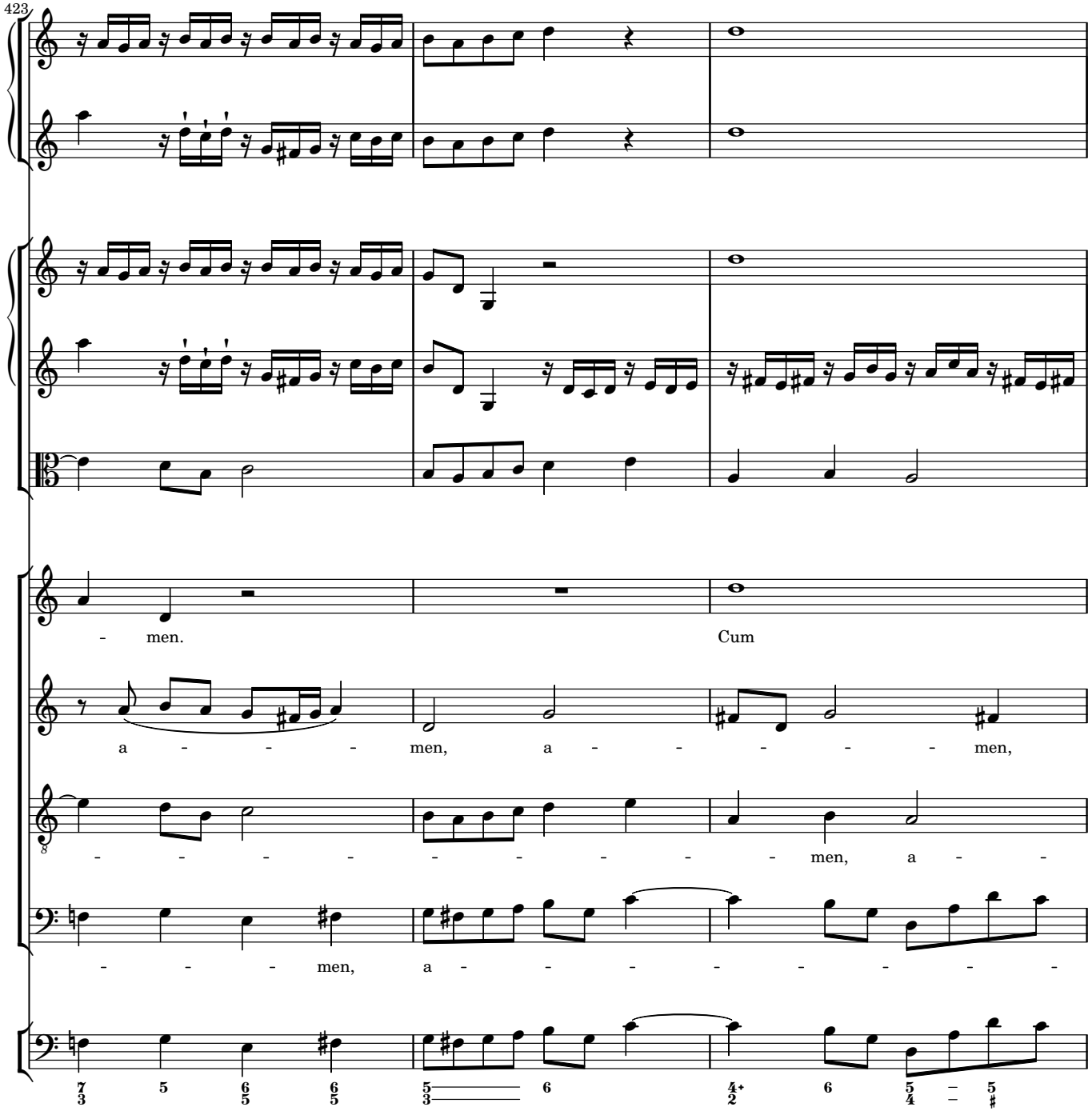
423
- men.
Cum
a - - - - men, a - - - - - - men,
- - - - - - - - - men, a - -
- - - men, a - - - - - - - -

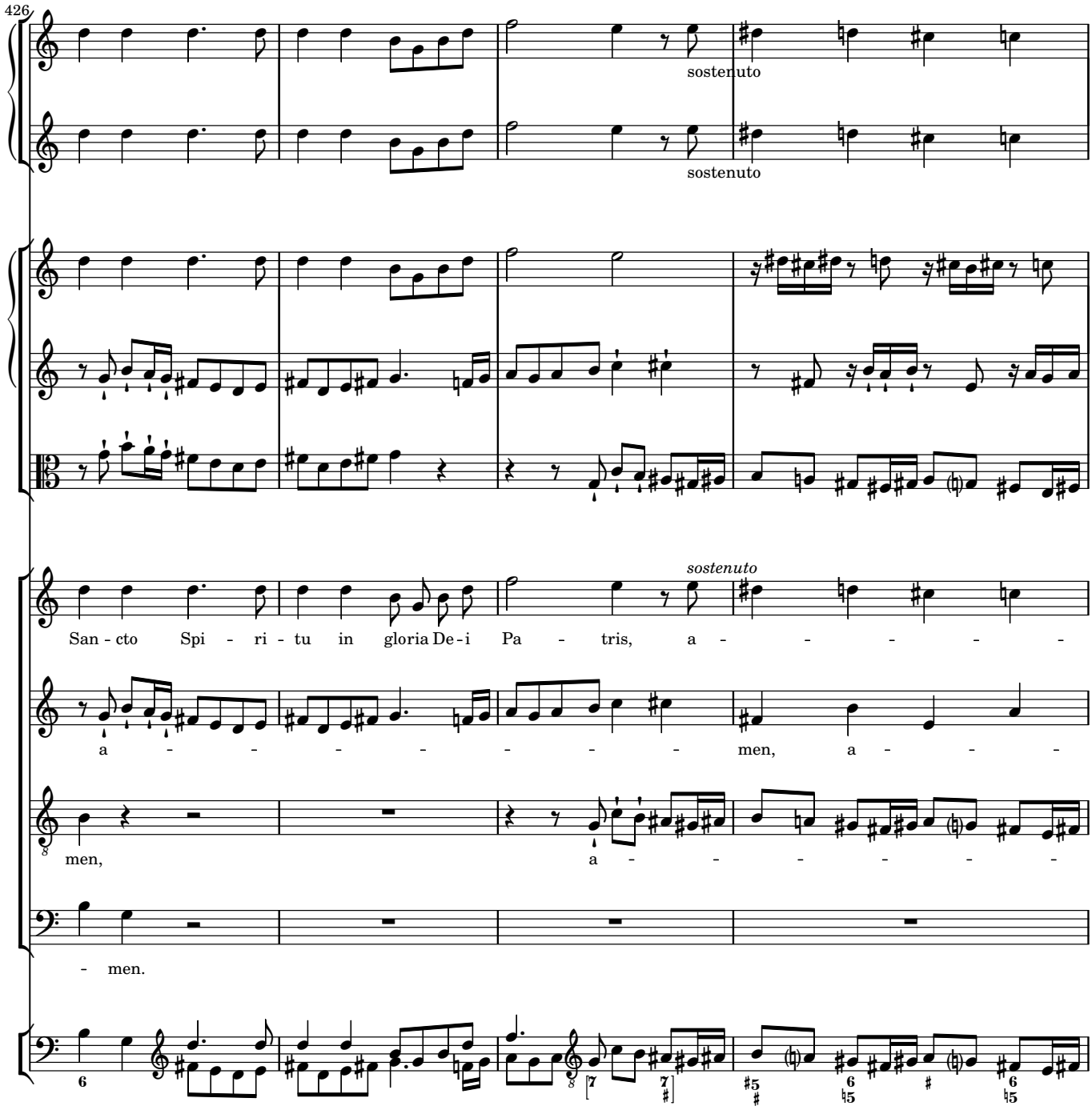
426
sostenuto
sostenuto
sostenuto
San - cto Spi - ri - tu in gloria De - i Pa - tris, a - - - - - -
a - - - - - - - - men, a - - -
men, a - - - - - - -
- men.

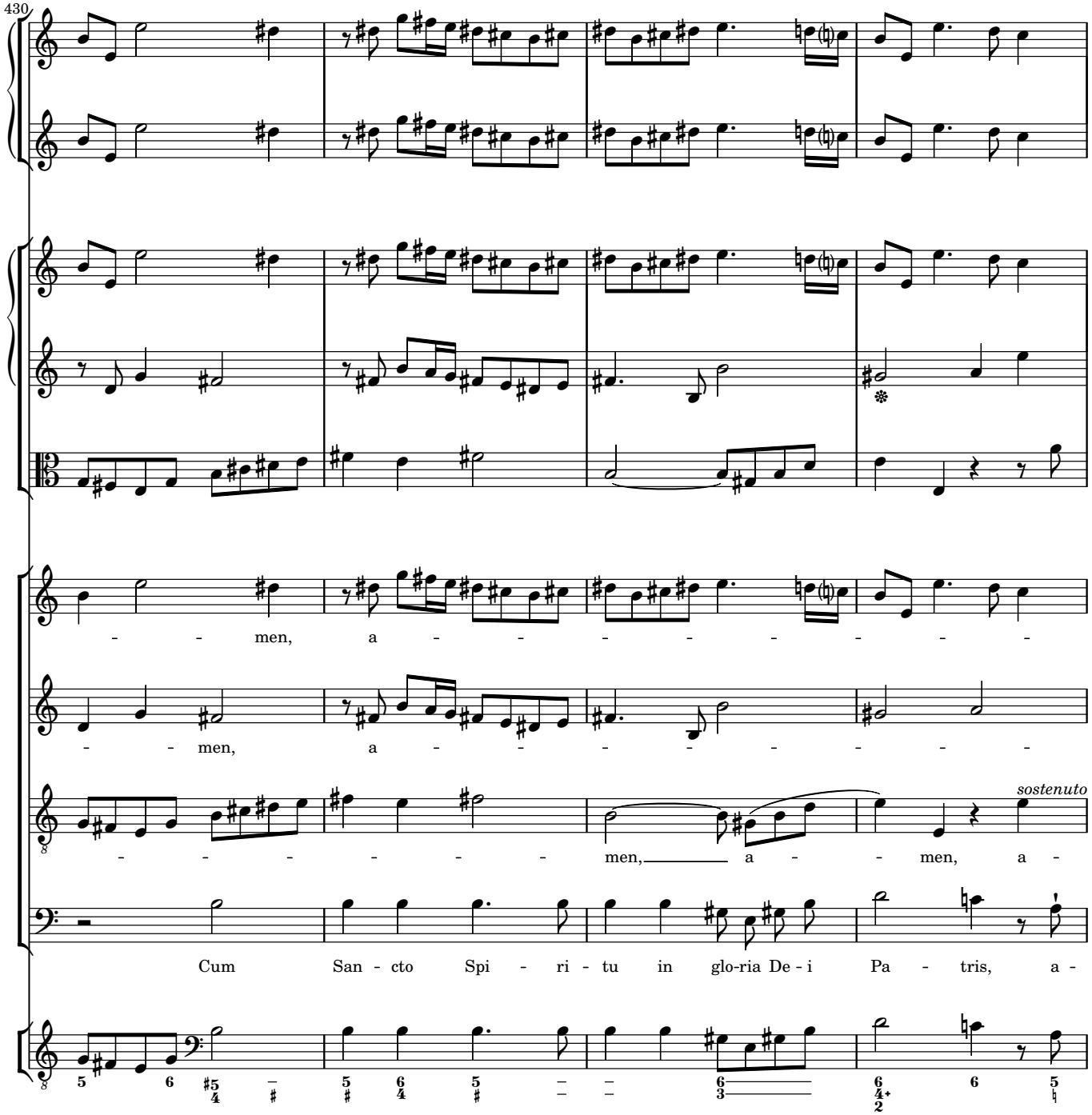
430
men, a
men, a
sostenuto
men, a men, a
Cum San - cto Spi - ri - tu in glo-ria De - i Pa - tris, a -

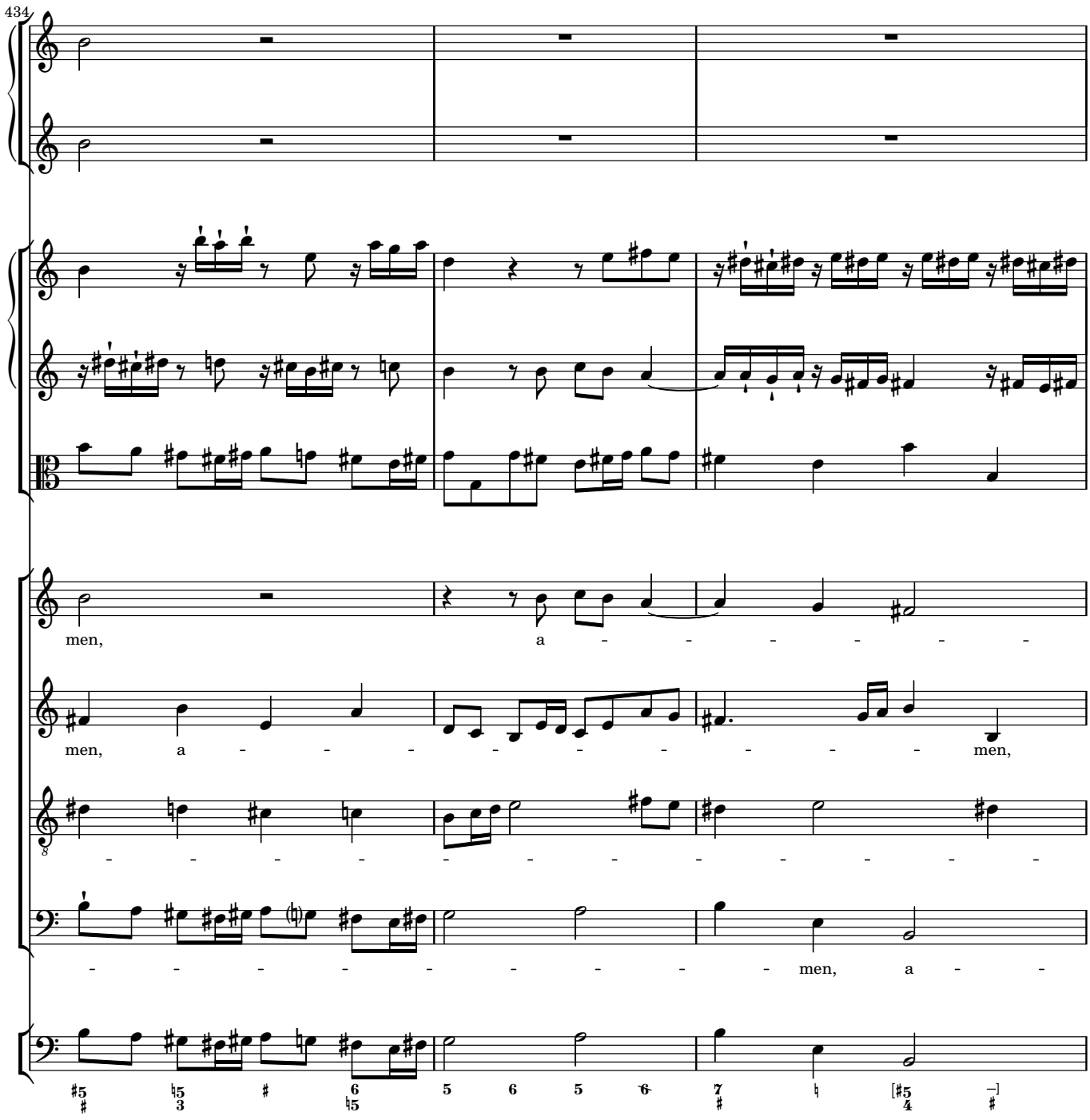
434
men, a - - - - - - -
men, a - - - - - - - - - - men,
- - - - - - - - - - - - - -
- - - - - - - - - men, a - -

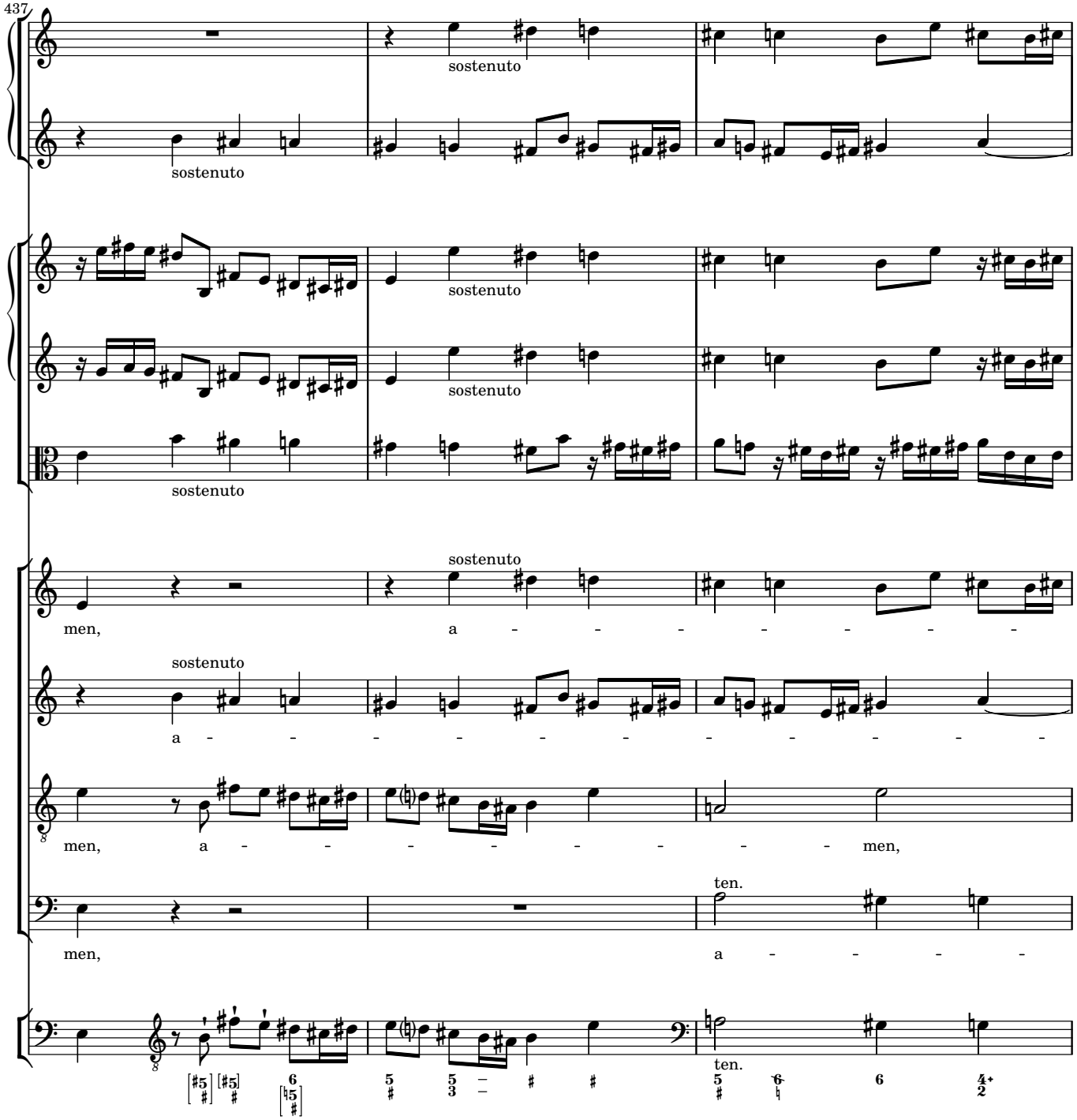
437
sostenuto
sostenuto
sostenuto
sostenuto
sostenuto
sostenuto
men, a - - - - - - -
sostenuto
a - - - - - - - - - - -
men, a - - - - - - - men,
ten.
men, a - - - - -
ten.

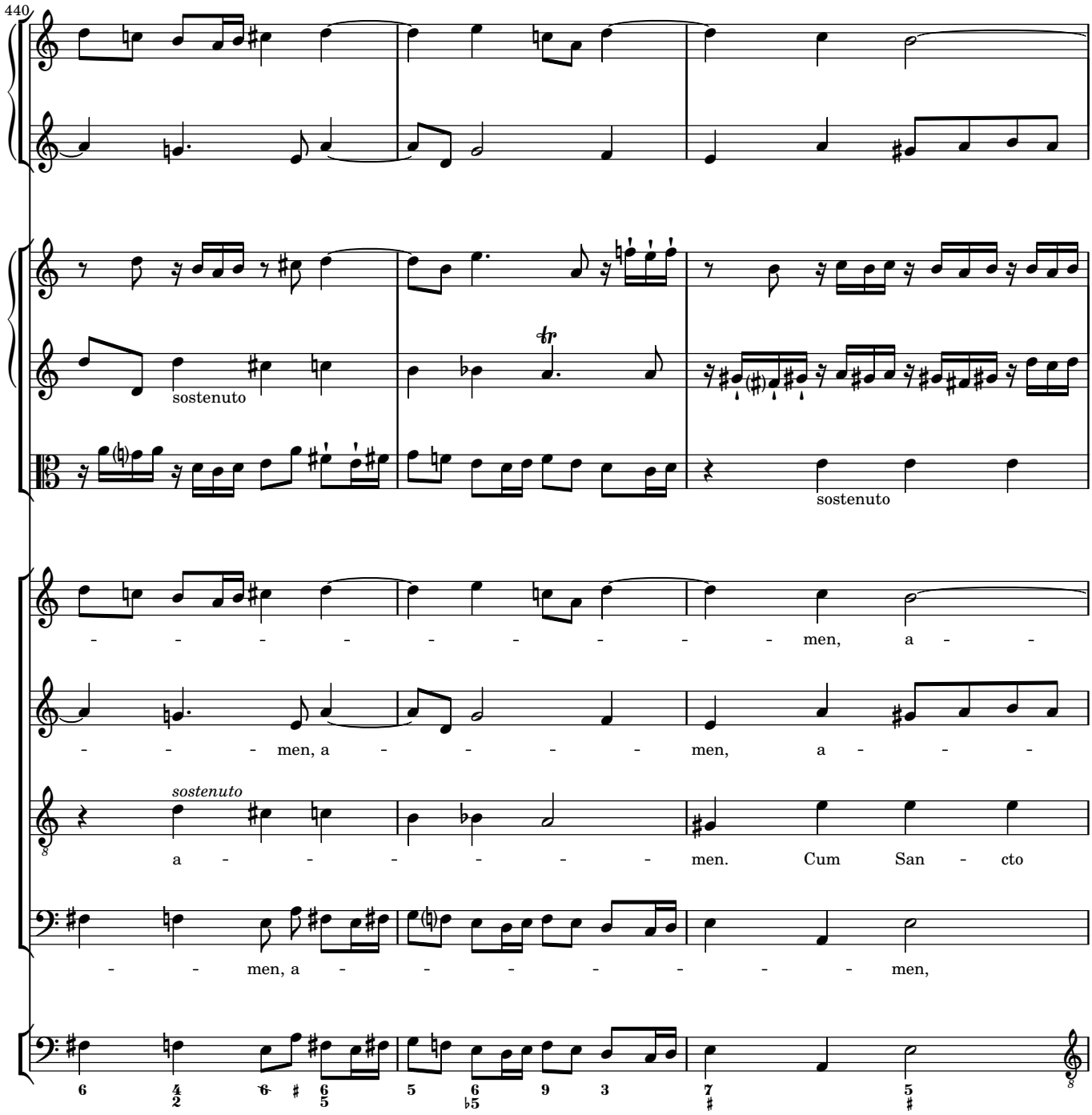
440
sostenuto
sostenuto
men, a
men, a
men, a
sostenuto
a
men. Cum San cto
men, a
men,

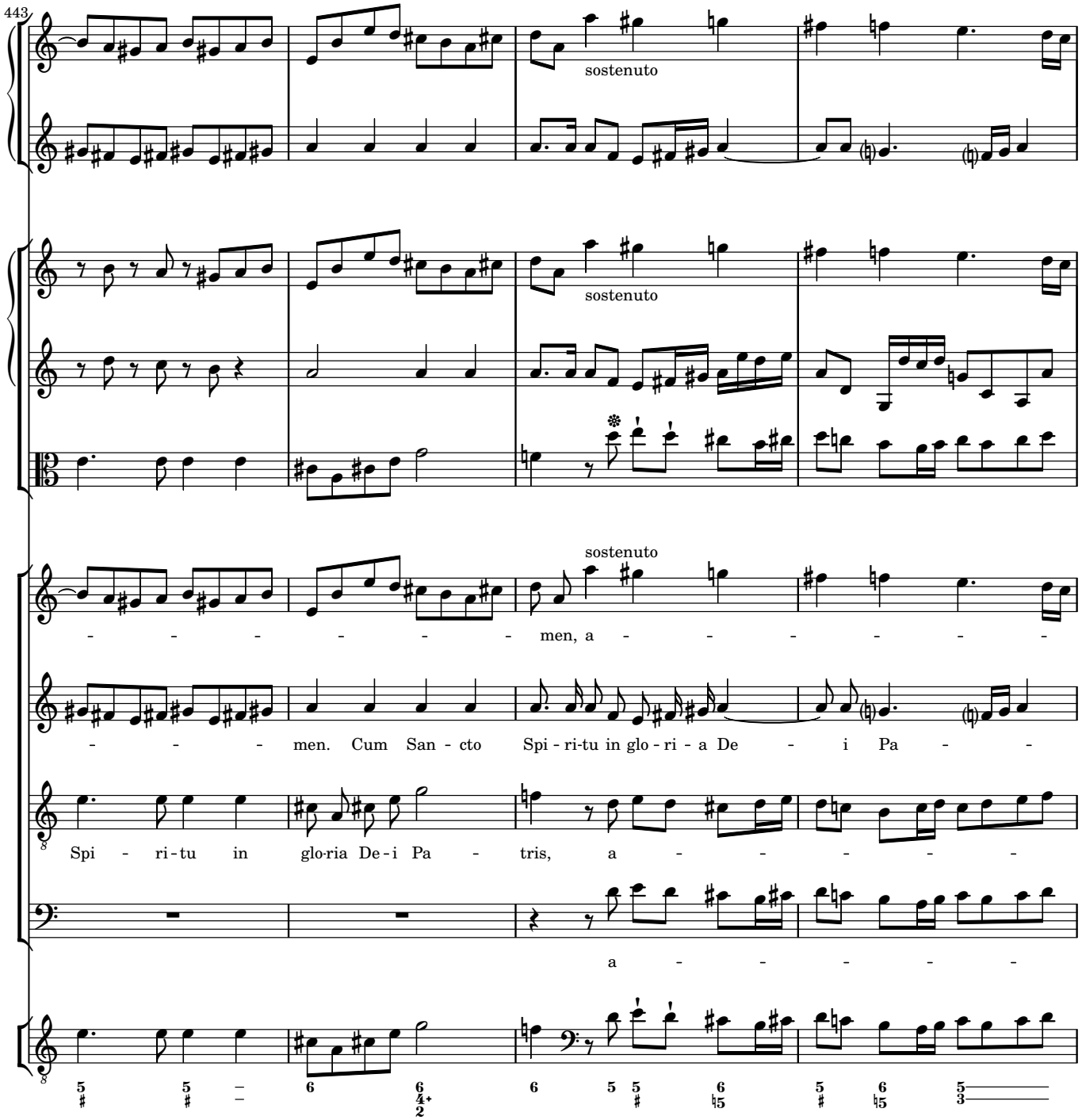
443
sostenuto
sostenuto
sostenuto
- - - - - - - men, a - - - - - - -
- - - - men. Cum San - cto Spi - ri-tu in glo - ri - a De - i Pa - -
Spi - ri-tu in glo-ria De-i Pa - tris, a - - - - - -
a - - - - -

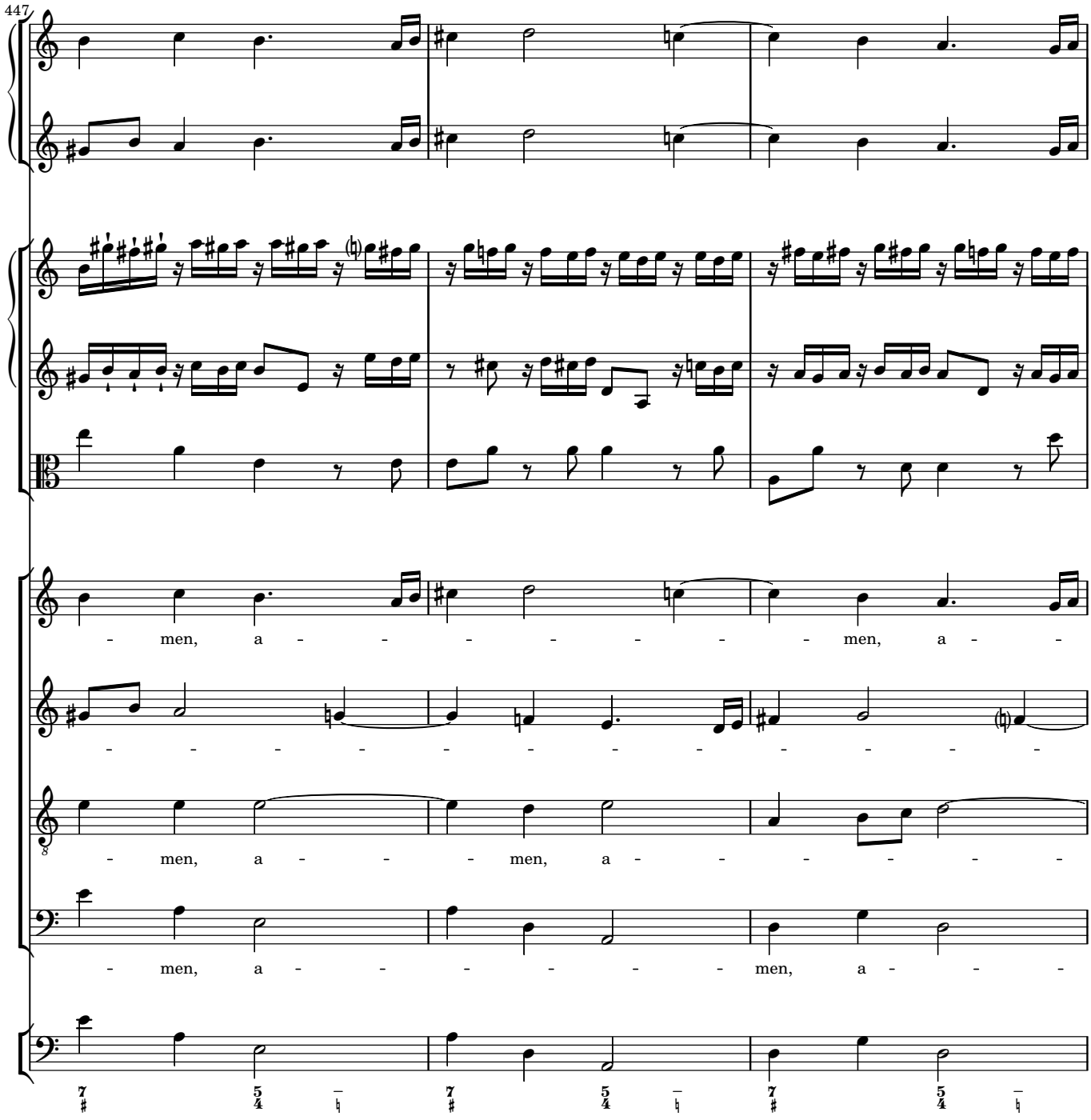
447
- men, a - - - - - - - - men, a - -
- - - - - - - - - - - - - - - -
- men, a - - - men, a - - - - - -
- men, a - - - - - - men, a - - -

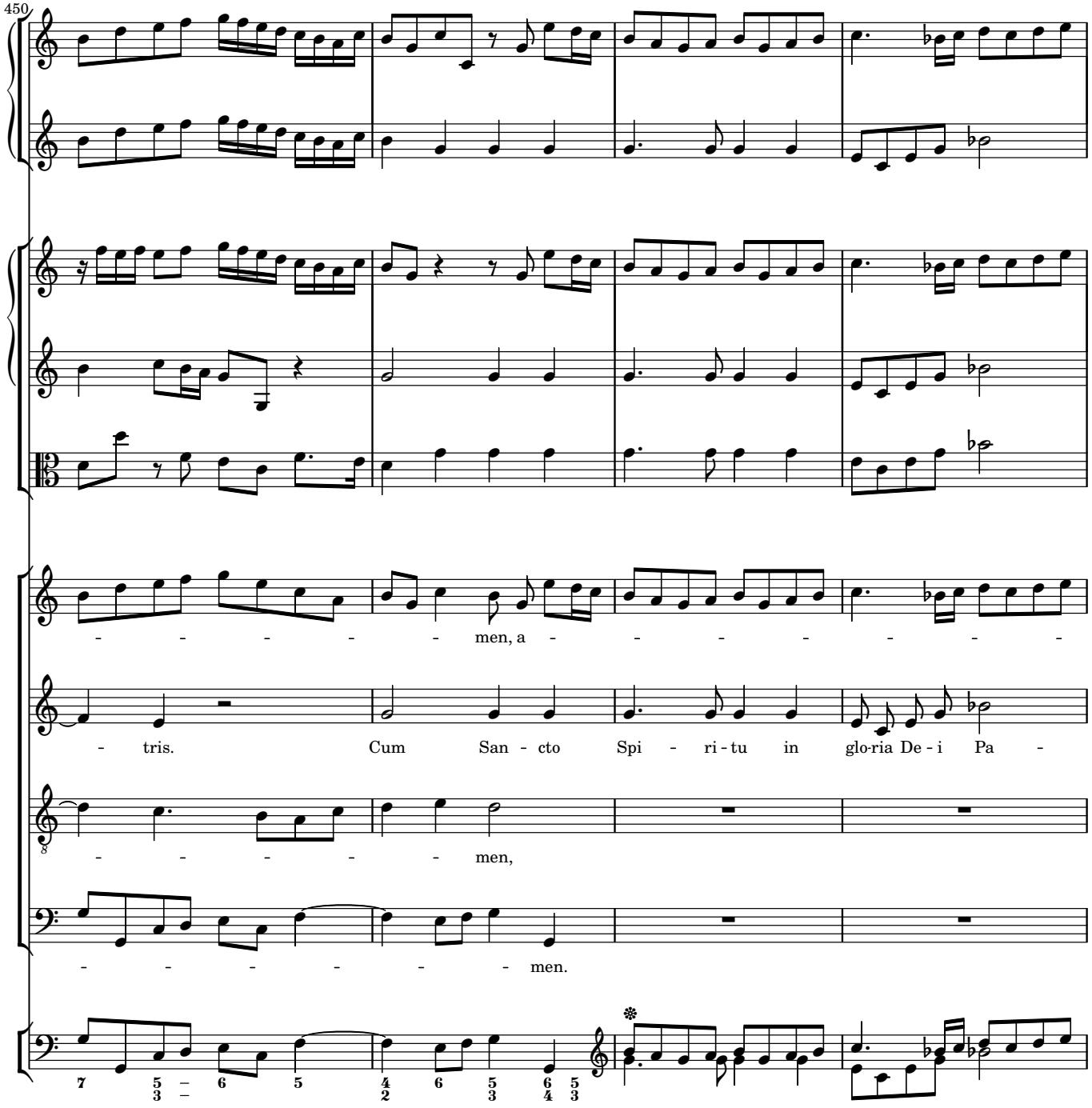
450
men, a
tris. Cum San - cto Spi - ri - tu in glo-ria De - i Pa -
men,
men.

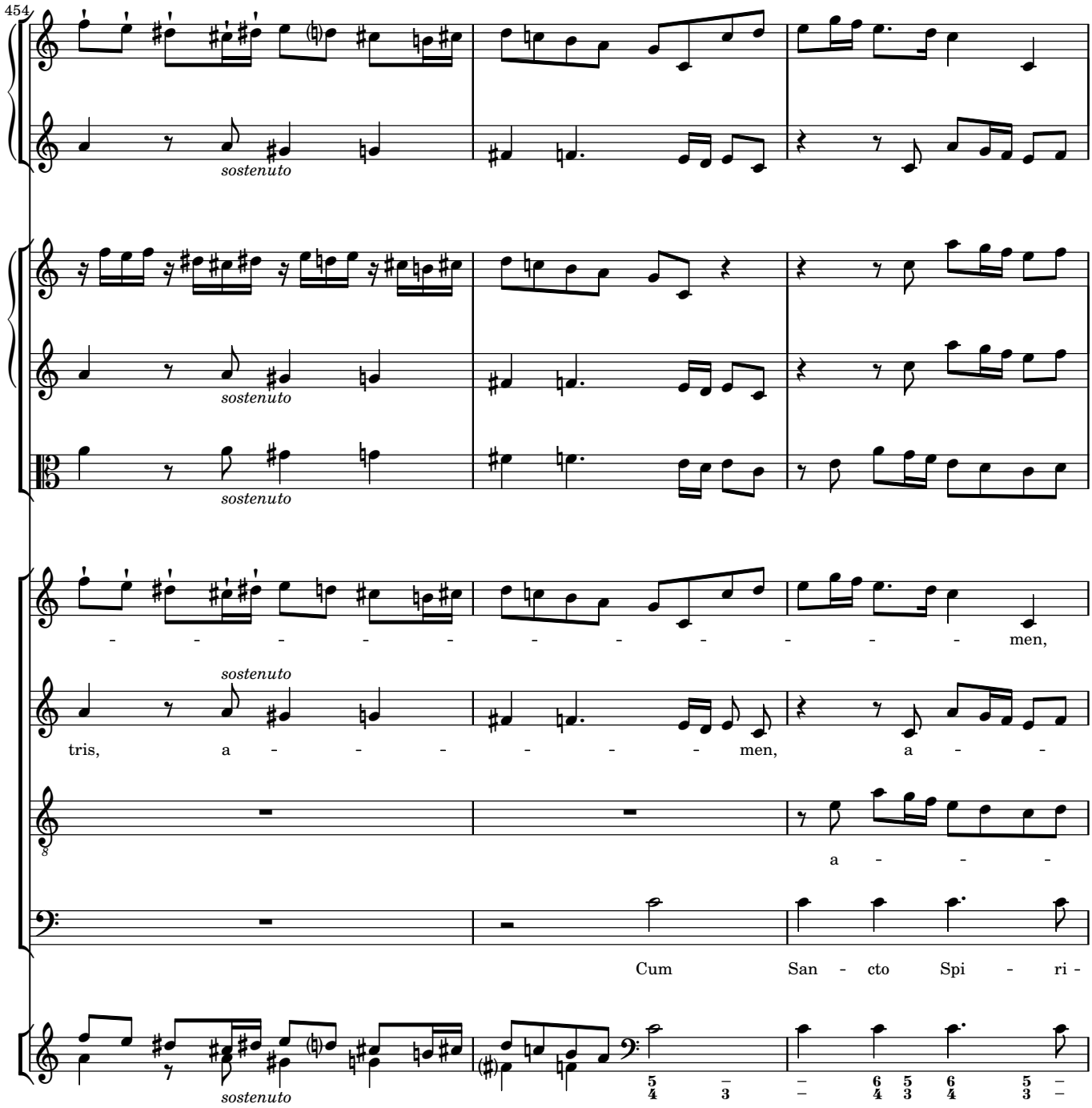
454
sostenuto
sostenuto
sostenuto
- - - - - - - - - - men,
sostenuto
tris, a - - - - - - men, a - -
a - - -
Cum San - cto Spi - ri -
sostenuto

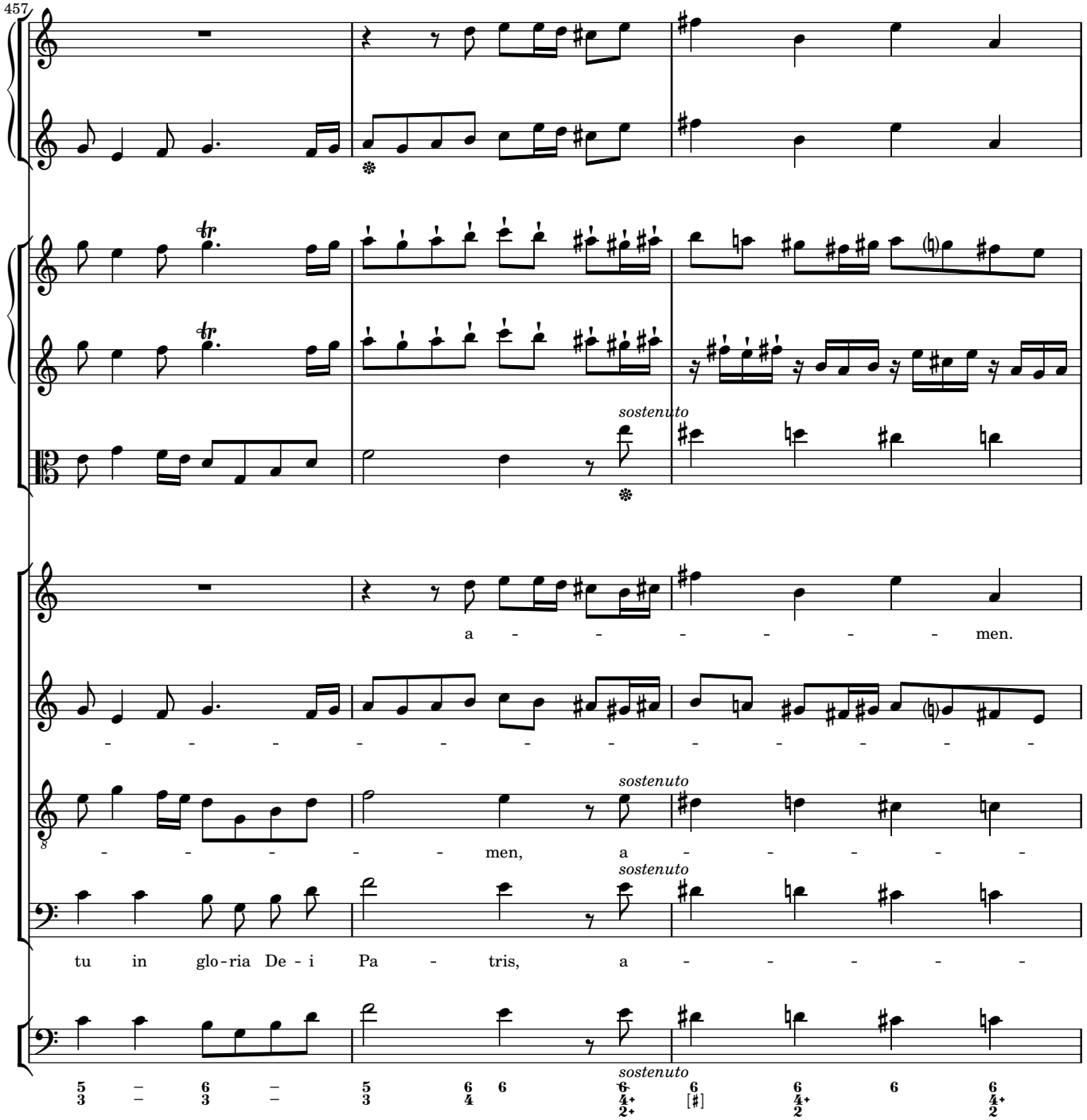
457
sostenuto
sostenuto
a - - - - - - - men.
- - - - - - - - - - - - - -
men, a - - - - -
sostenuto
tu in glo-ria De - i Pa - tris, a - - - - -
sostenuto

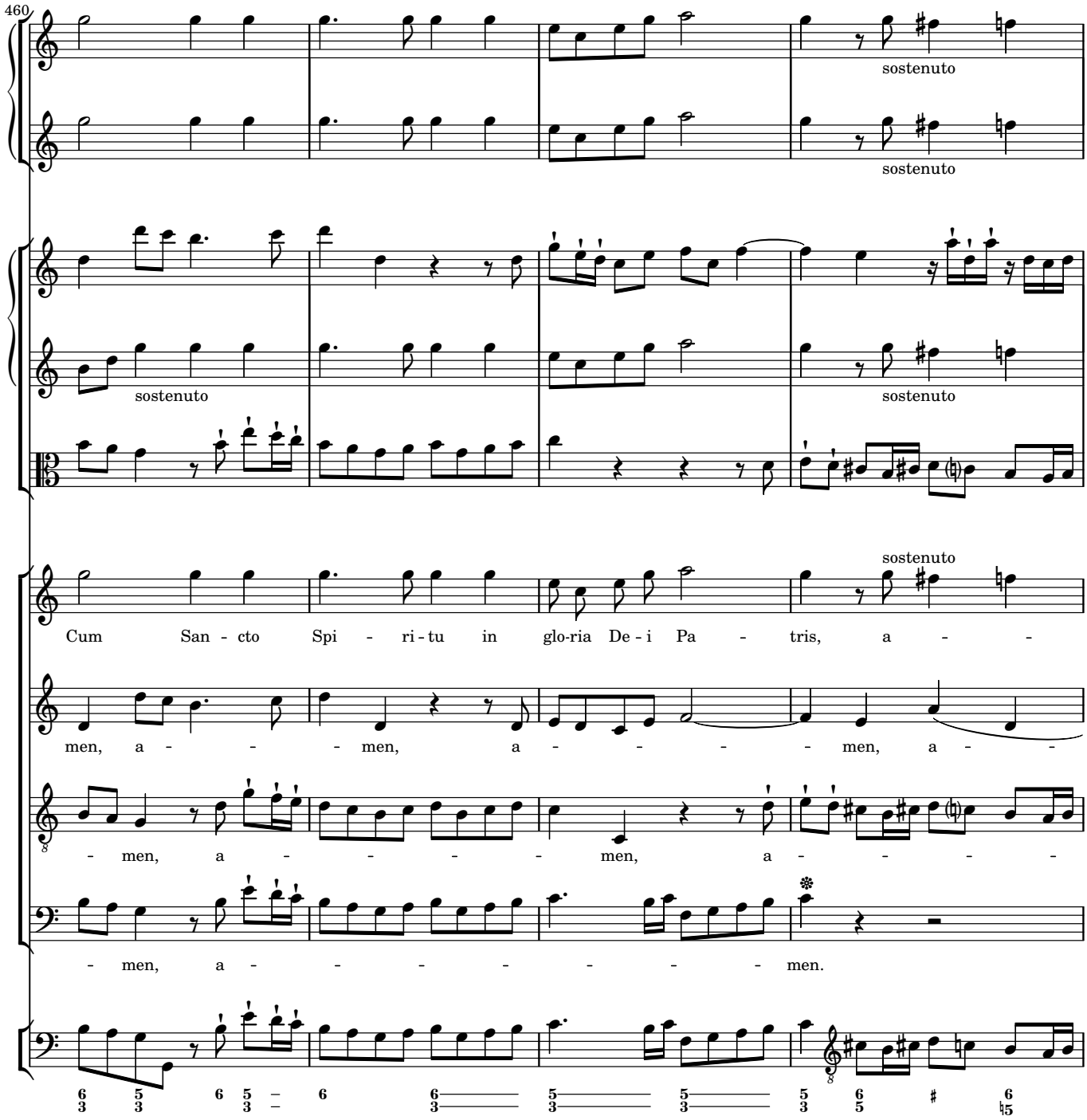
460
sostenuto
sostenuto
sostenuto
sostenuto
sostenuto
Cum San - cto Spi - ri - tu in glo-ria De - i Pa - tris, a - -
men, a - - - men, a - - - - men, a - -
- men, a - - - - men, a - - - -
- men, a - - - - - - - men.

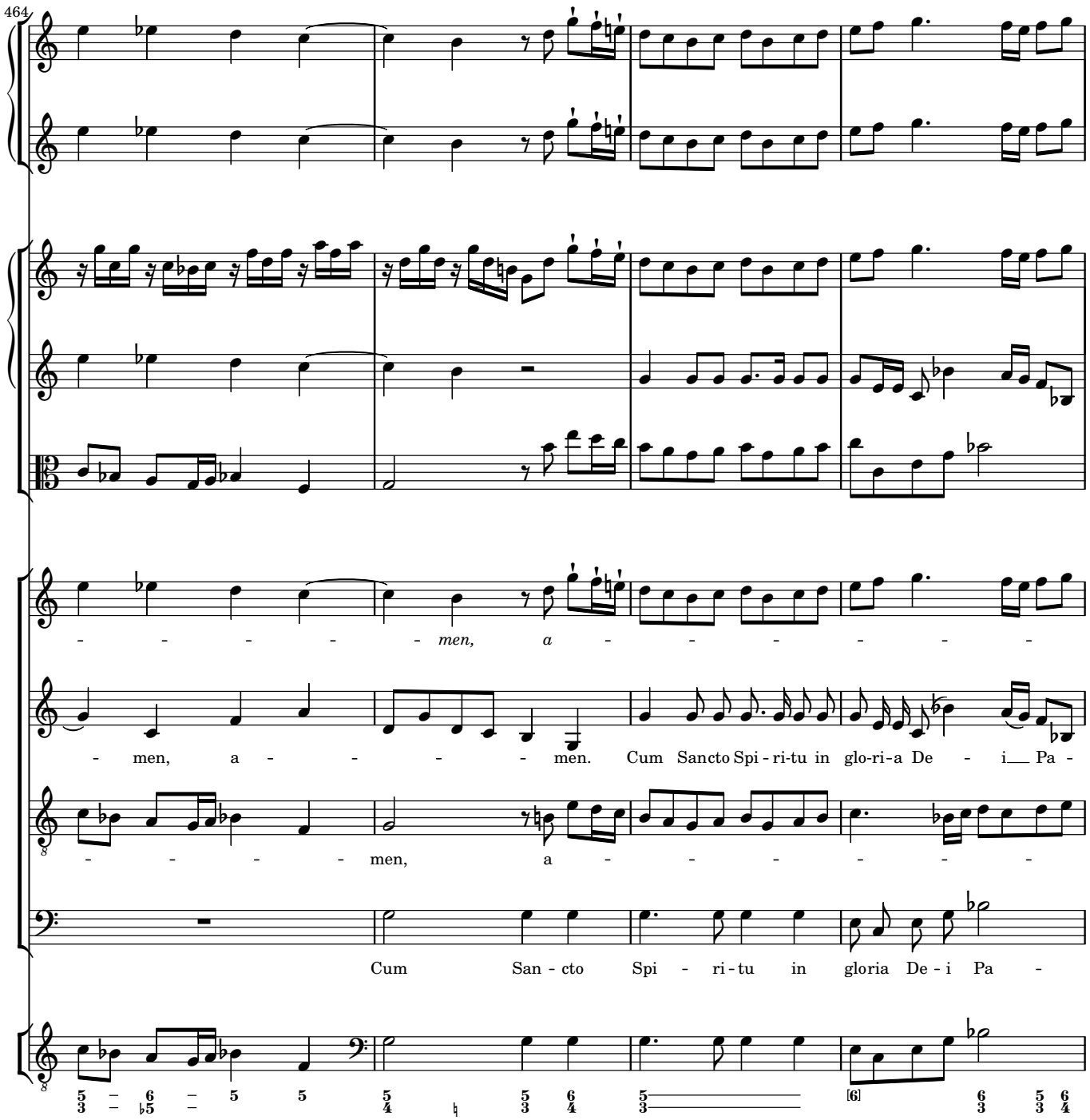
464
men, a
men, a men. Cum Sancto Spi - ri-tu in glo-ri-a De - i Pa -
men, a
Cum San - cto Spi - ri-tu in gloria De - i Pa -

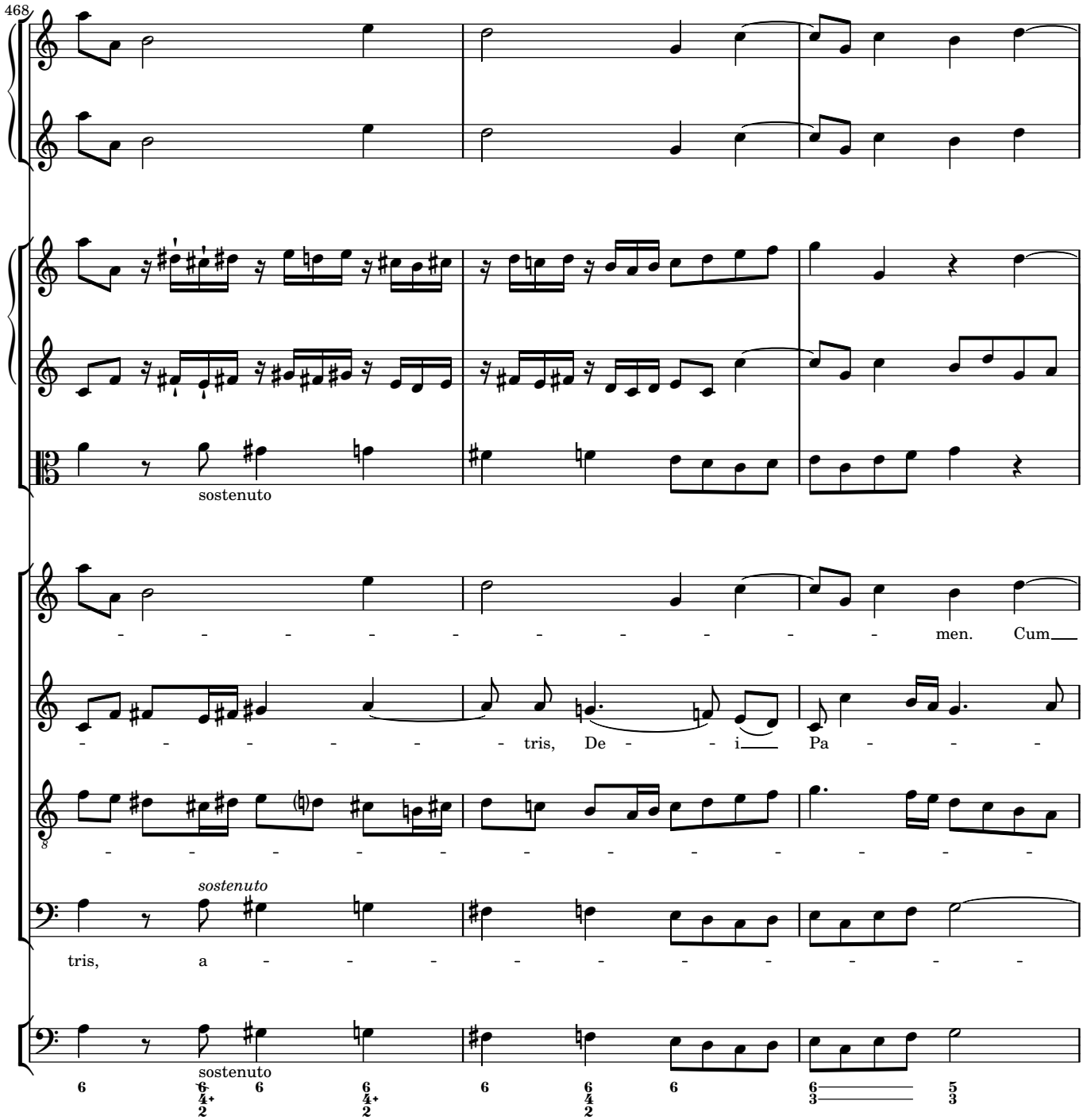
468
sostenuto
men. Cum
tris, De i Pa
sostenuto
tris, a
sostenuto

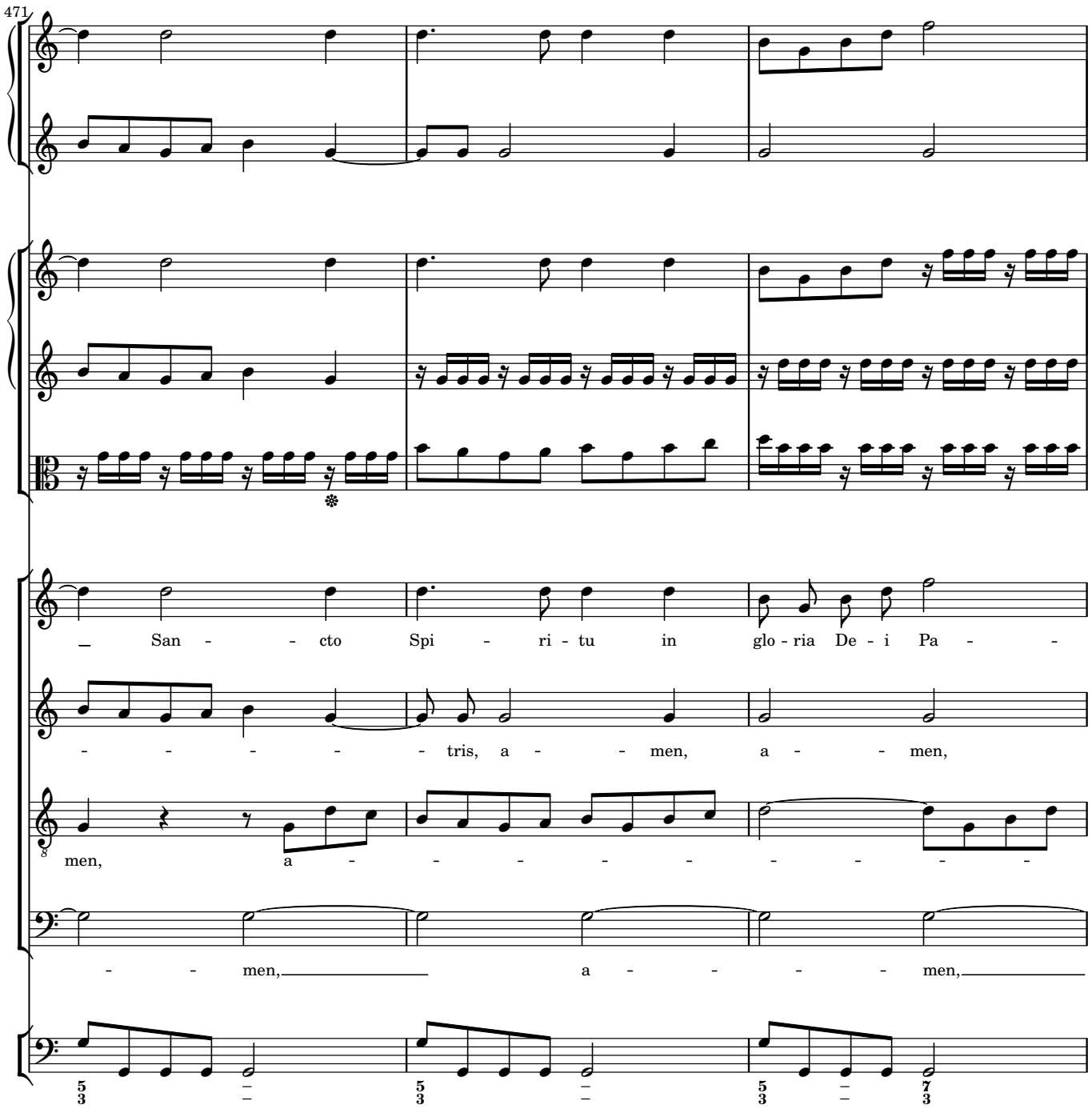
471
San - - cto Spi - ri - tu in glo - ria De - i Pa - -
- - - - - tris, a - - men, a - - men,
men, a - - - - - - - - - -
- - men, a - - - - men,

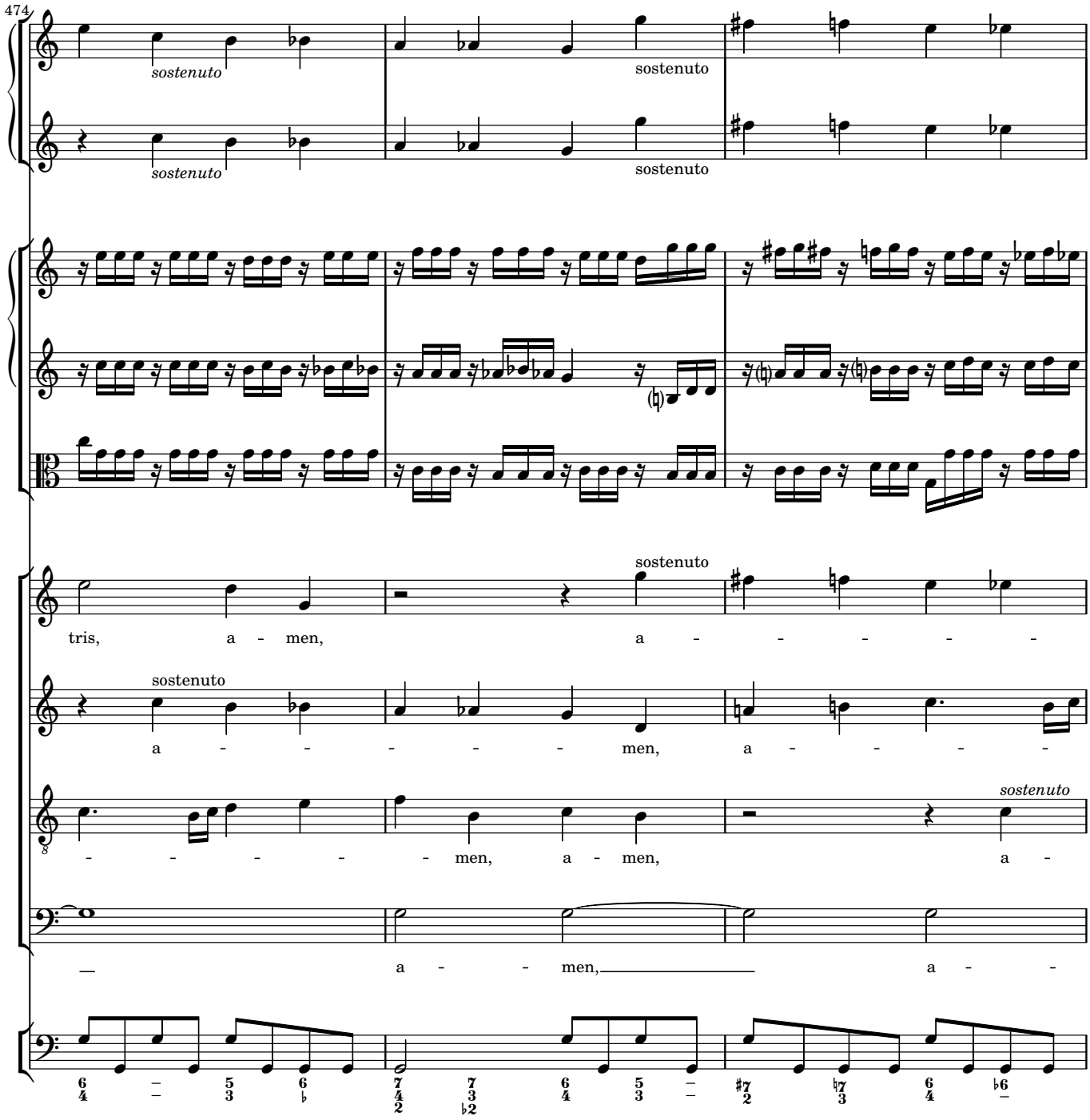
474
sostenuto
sostenuto
sostenuto
sostenuto
sostenuto
tris, a - men, a - - - - -
sostenuto
a - - - - - men, a - - - -
- - - - - men, a - men, a -
sostenuto
— a - - men, — a - -

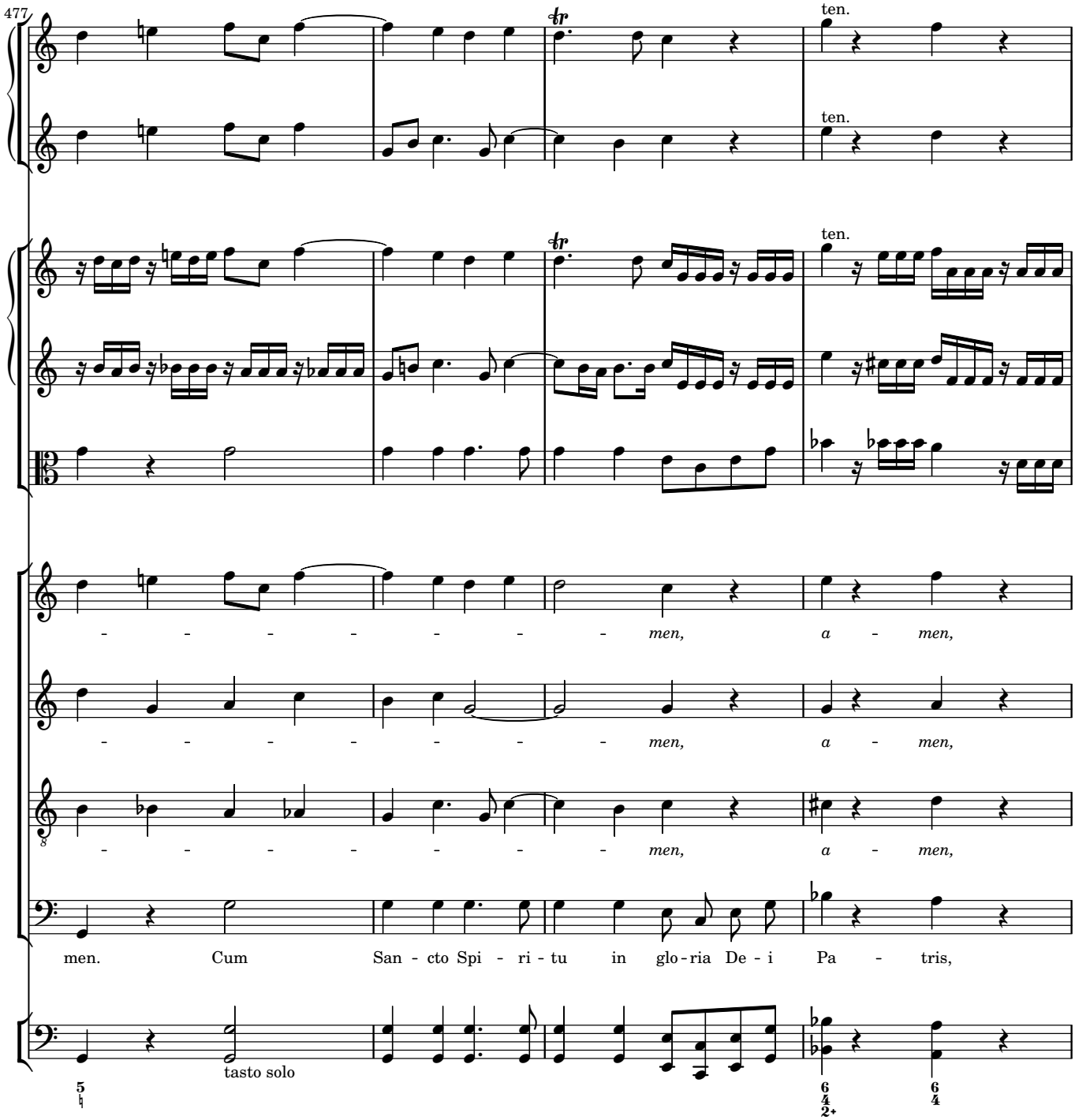
477
ten.
ten.
ten.
men, a - men,
men, a - men,
men, a - men,
men. Cum San - cto Spi - ri - tu in glo - ria De - i Pa - tris,
tasto solo

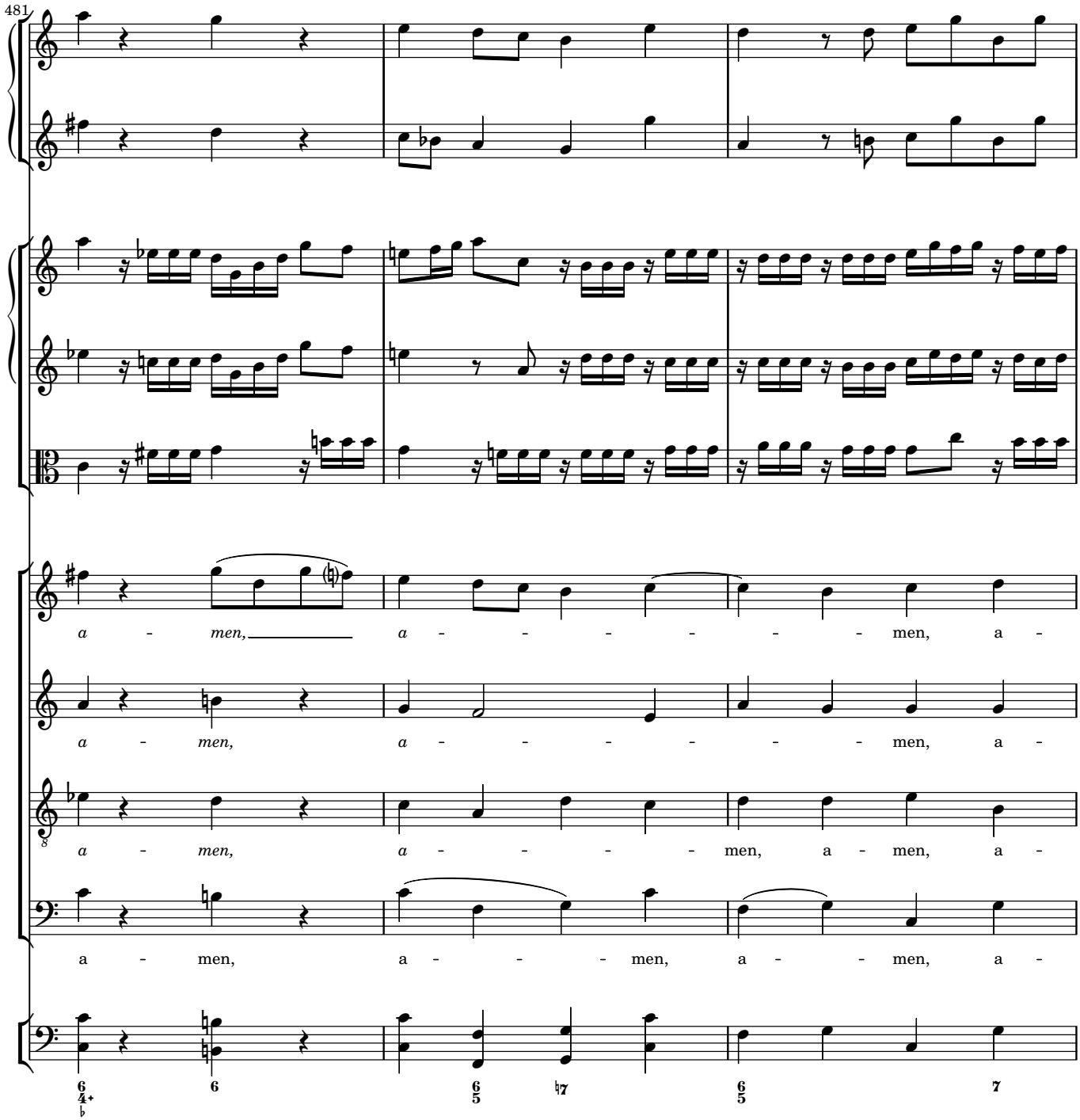
481
a - men, a - - - - - - men, a -
a - men, a - - - - - men, a -
a - men, a - - - - men, a - men, a -
a - men, a - - - - men, a - - men, a -

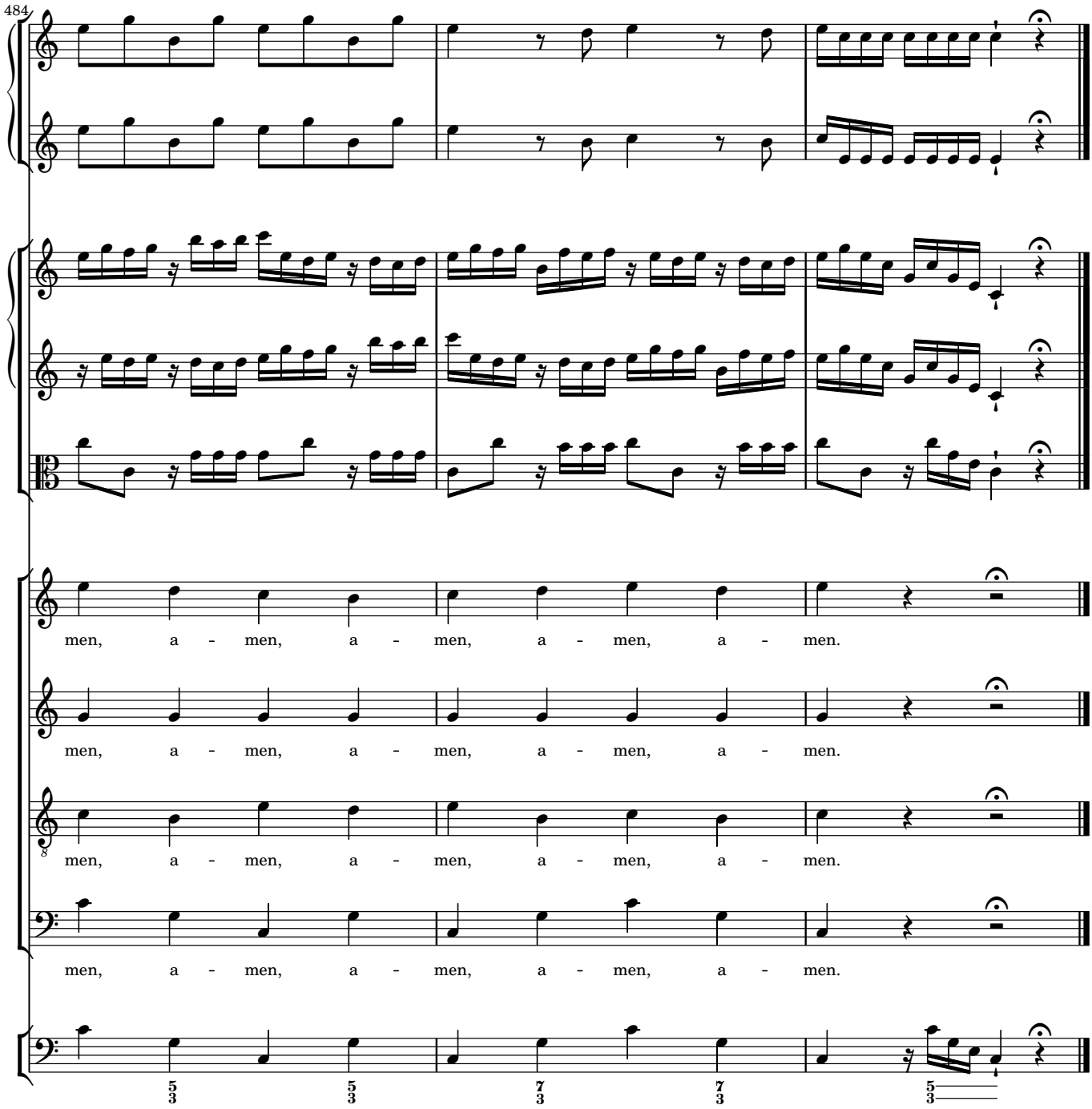
484
men, a - men, a - men, a - men, a - men.
men, a - men, a - men, a - men, a - men.
men, a - men, a - men, a - men, a - men.
men, a - men, a - men, a - men, a - men.

3 Credo

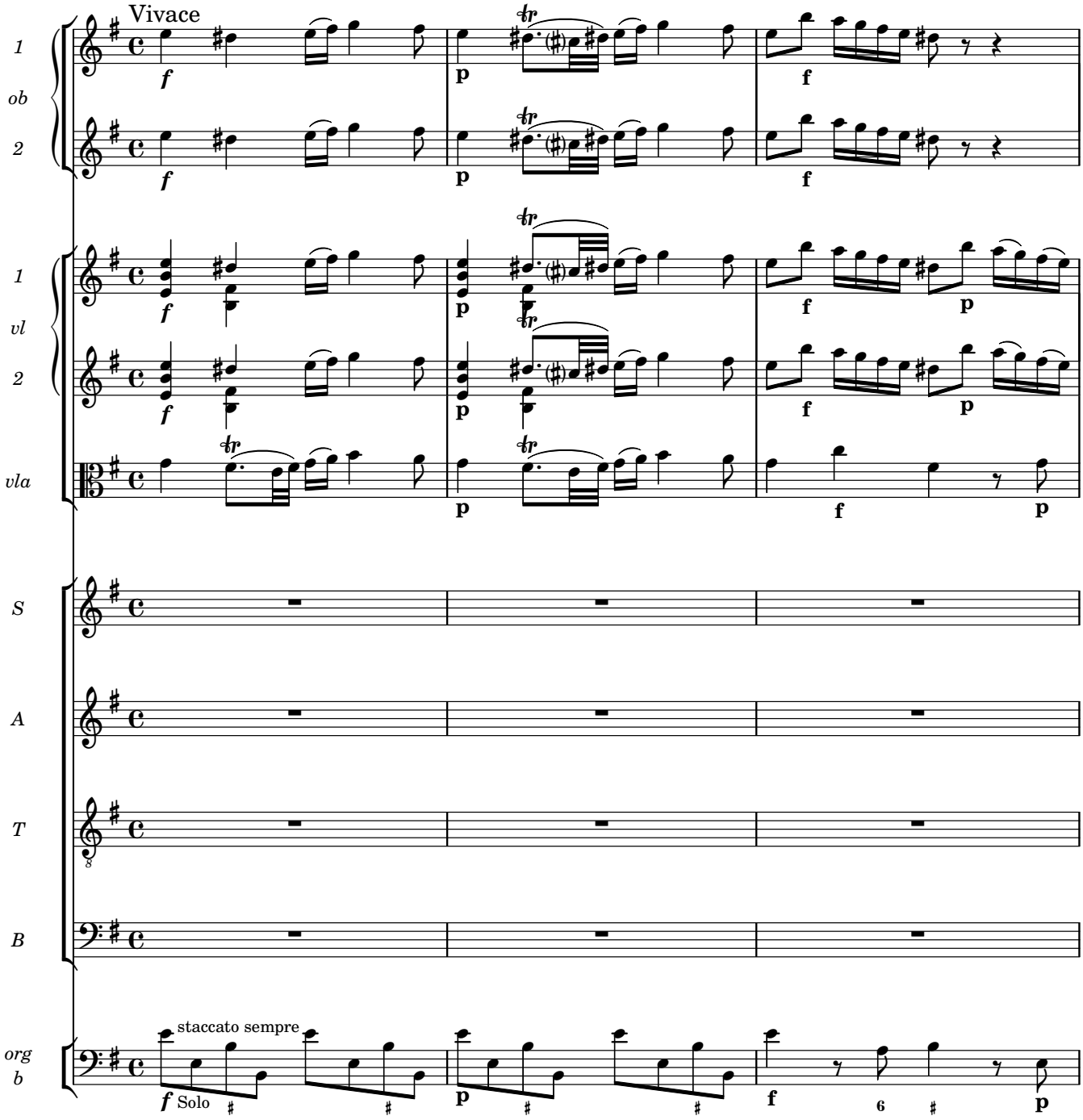

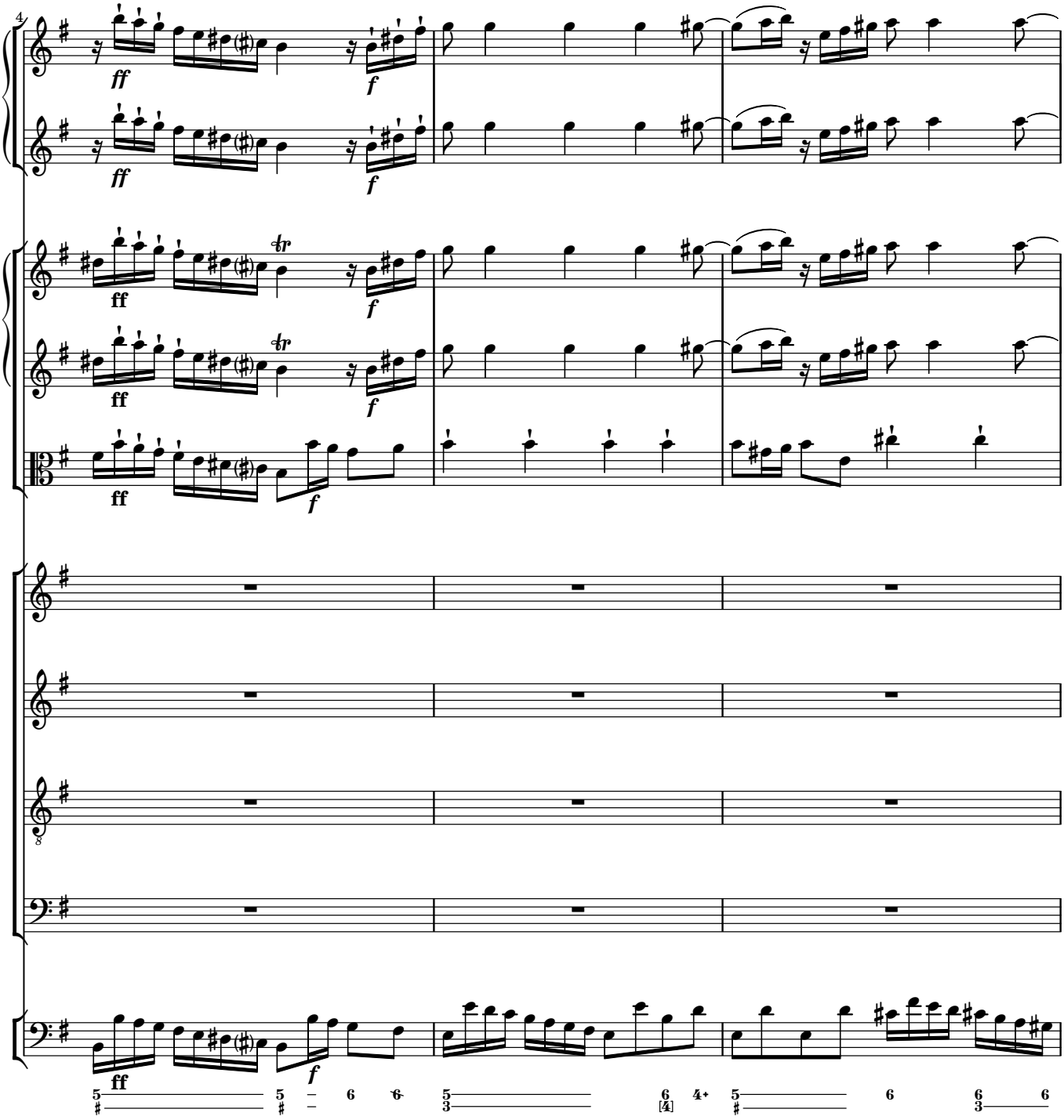
4
ff
f
tr
8

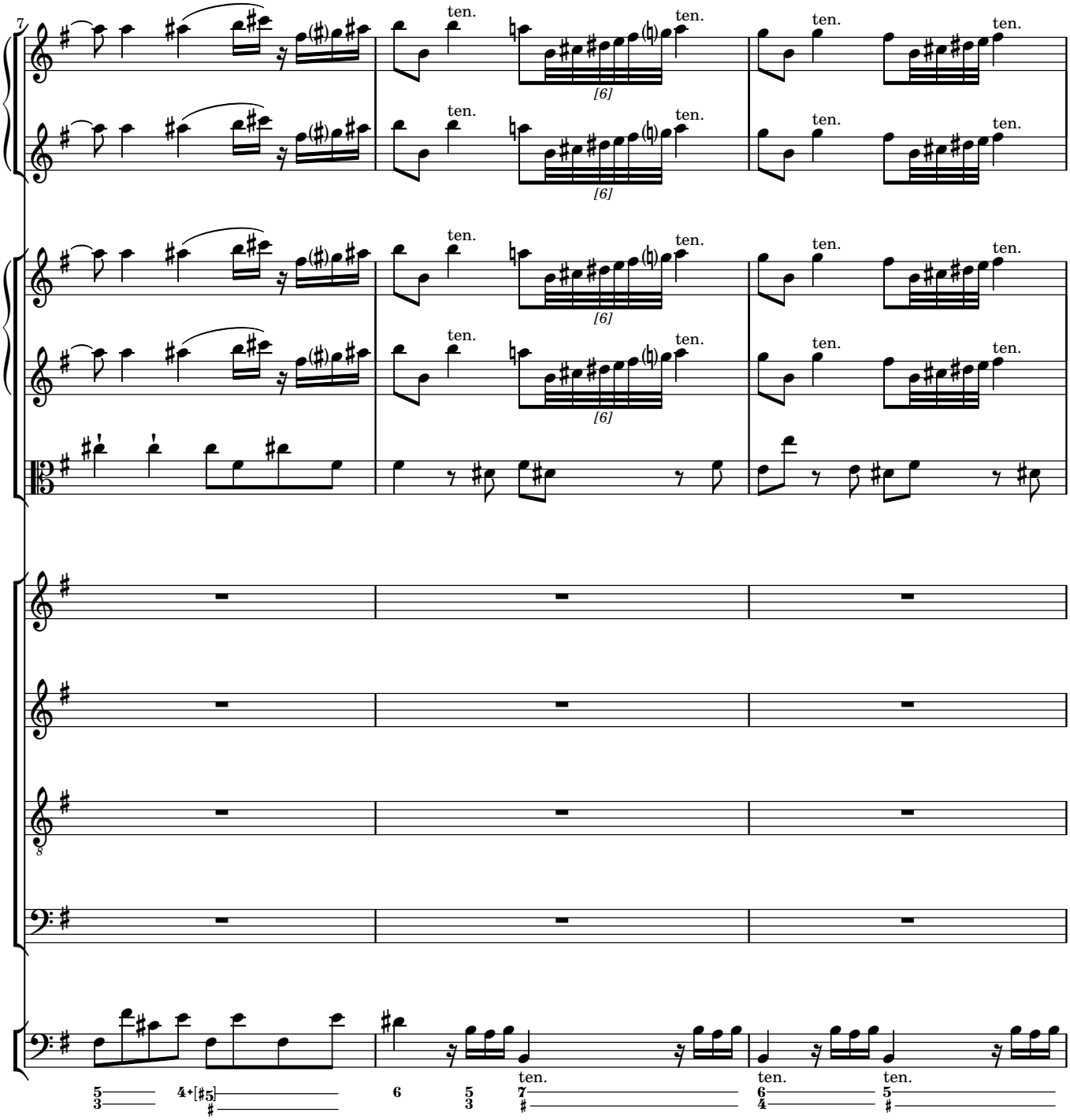
7
ten.
[6]
8
5 3
4+[♯5] ♯
6
5 3
7 ♯
6 4
5 ♯

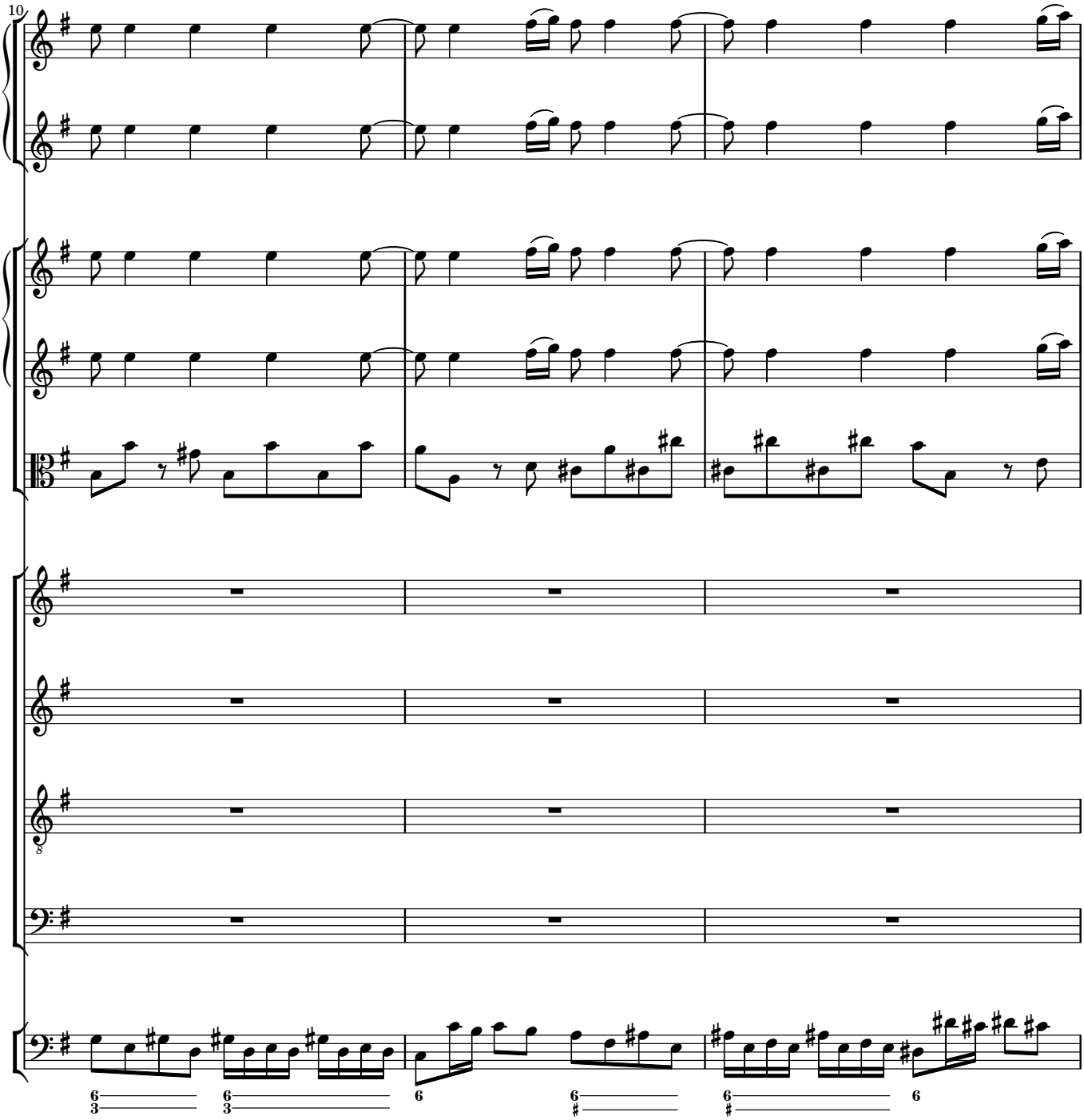
10

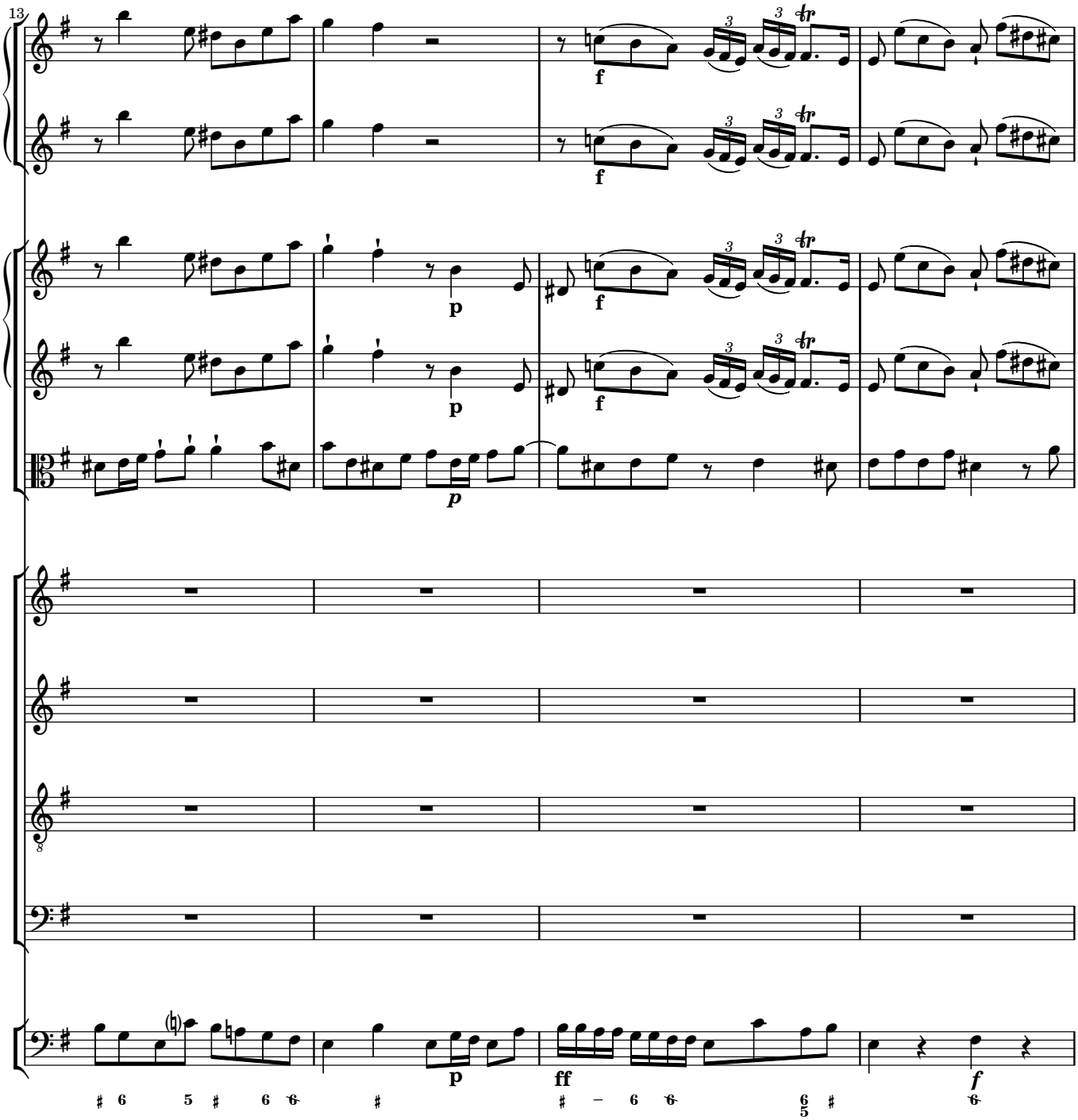
13
f
p
ff
f

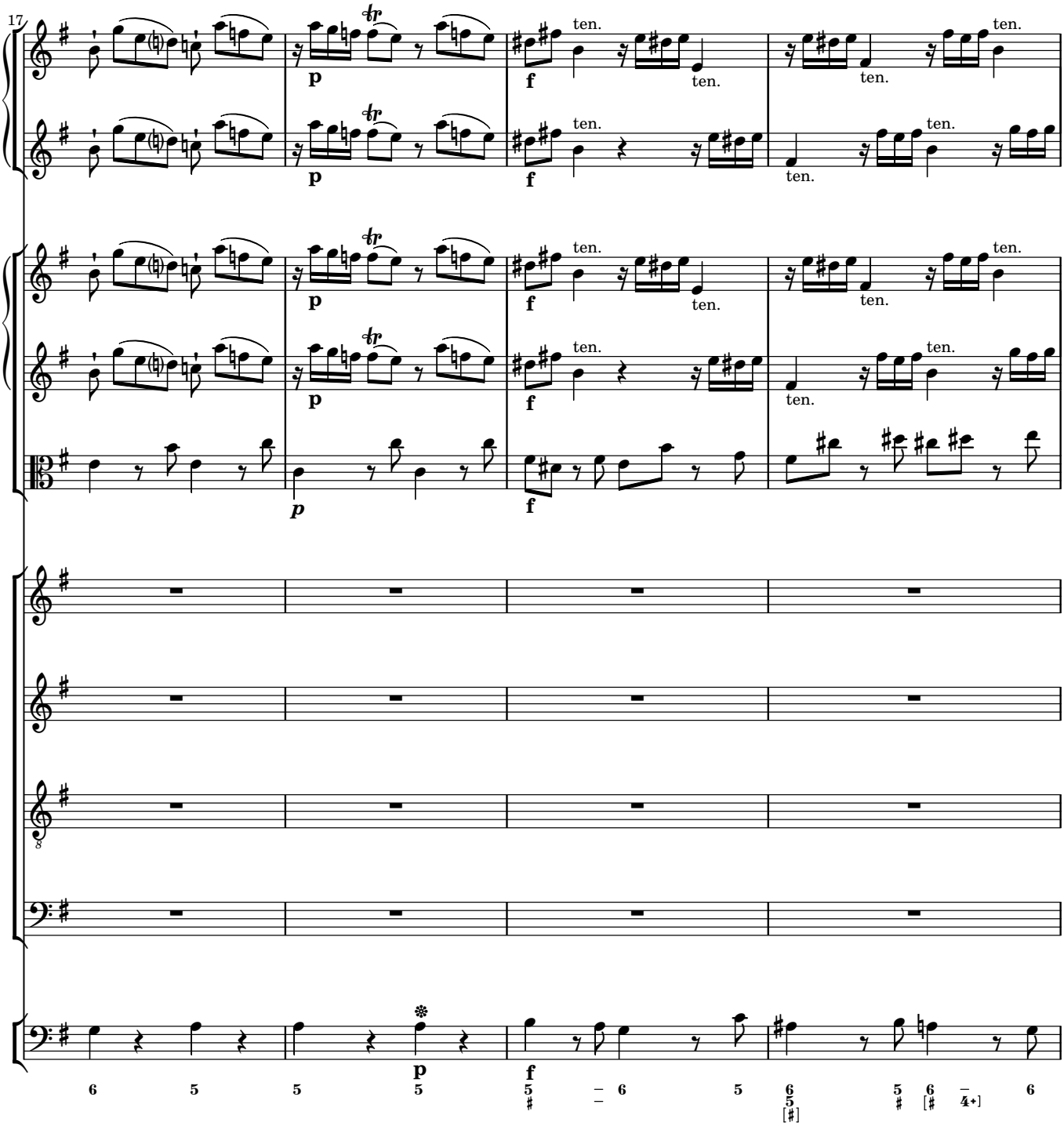
17
ten.
p
f
tr

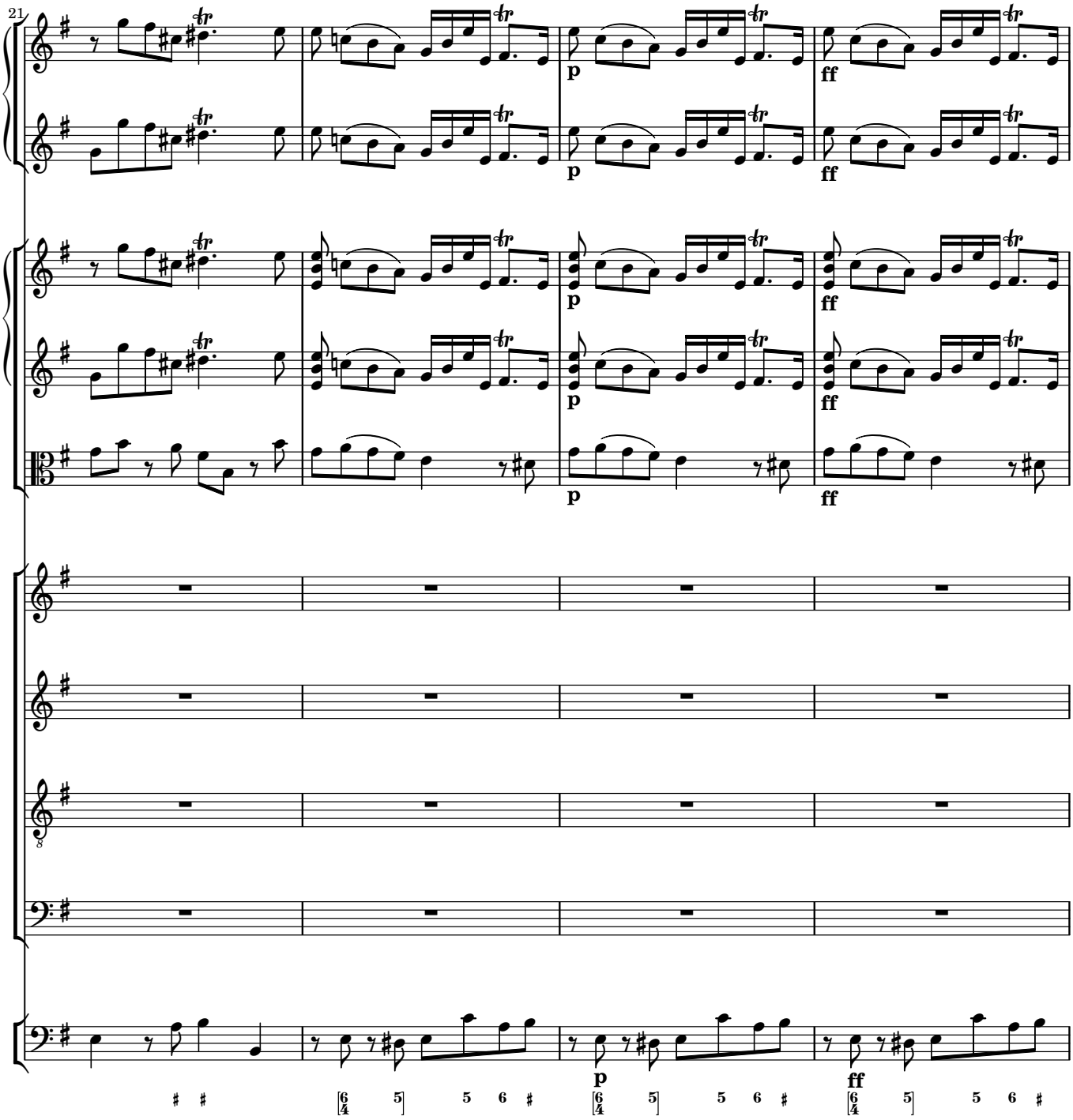
21
p
ff
p
ff
p
ff
p
ff
p
ff

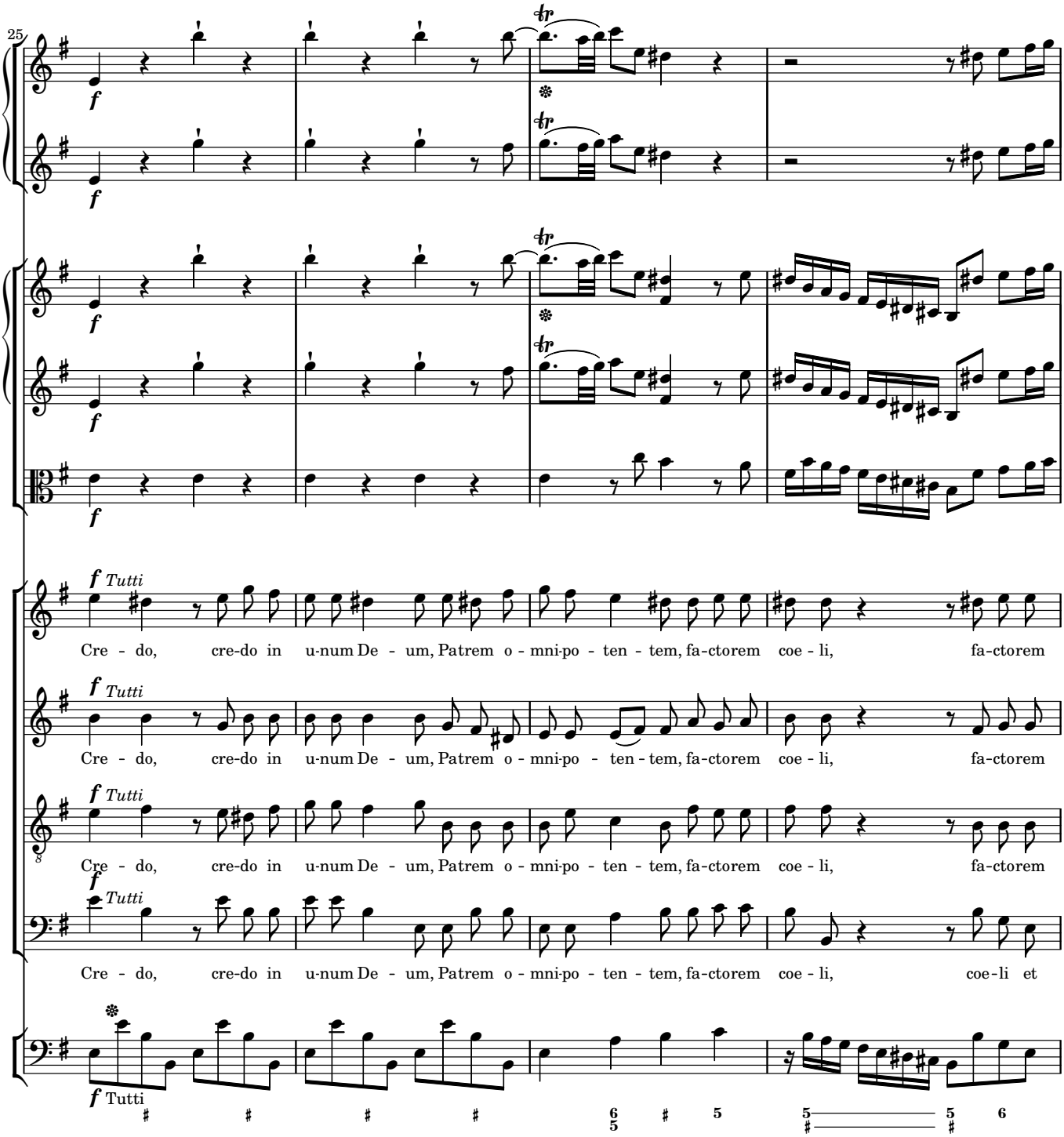
25
f
Tutti
Cre - do, cre-do in u-num De - um, Patrem o - mni-po - ten - tem, fa-ctorem coe - li, fa-ctorem
Cre - do, cre-do in u-num De - um, Patrem o - mni-po - ten - tem, fa-ctorem coe - li, fa-ctorem
Cre - do, cre-do in u-num De - um, Patrem o - mni-po - ten - tem, fa-ctorem coe - li, fa-ctorem
Cre - do, cre-do in u-num De - um, Patrem o - mni-po - ten - tem, fa-ctorem coe - li, coe-li et

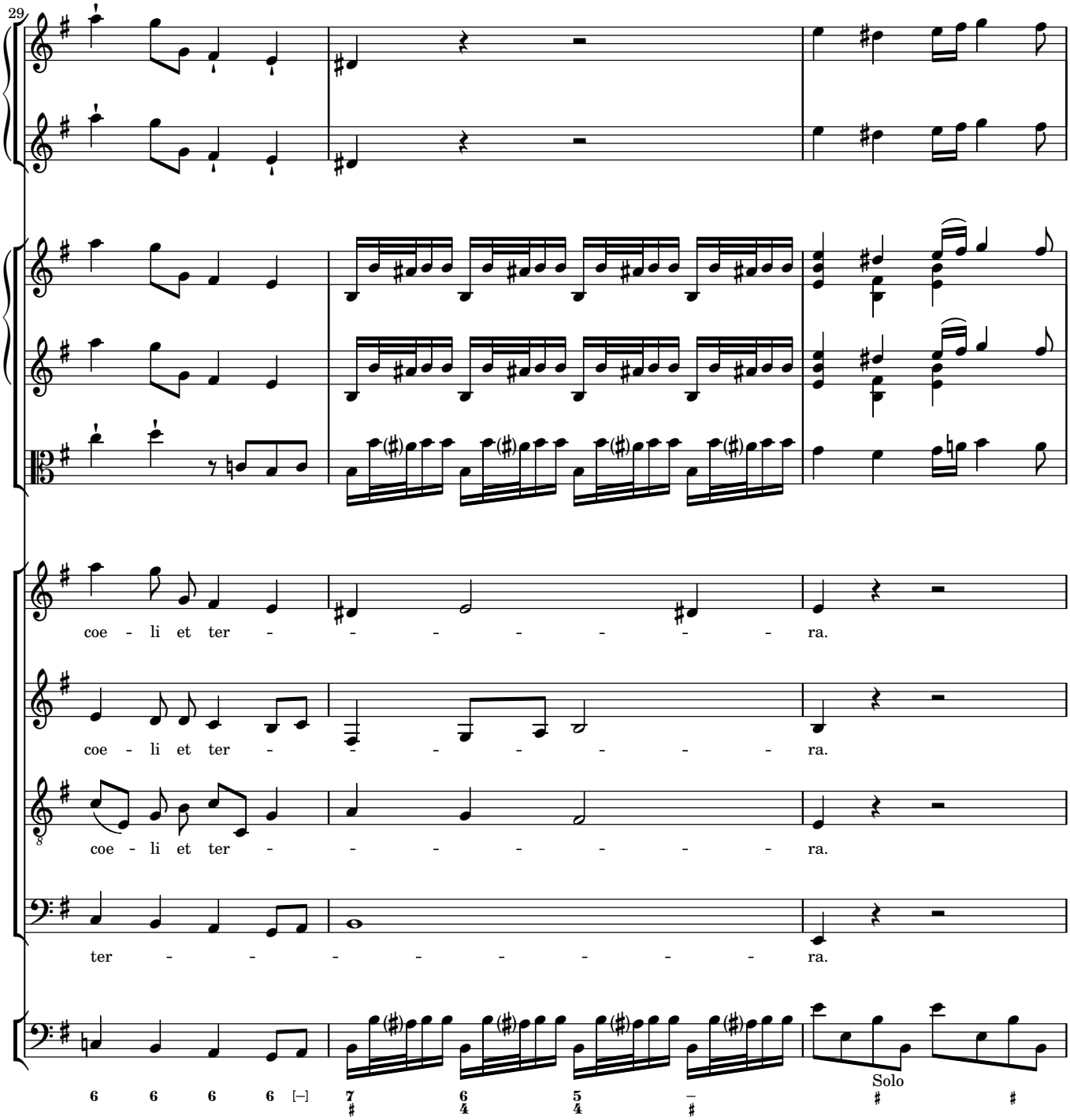
29
coe - li et ter - - - - - - - - ra.
coe - li et ter - - - - - - - - ra.
coe - li et ter - - - - - - - - ra.
ter - - - - - - - - - ra.
Solo

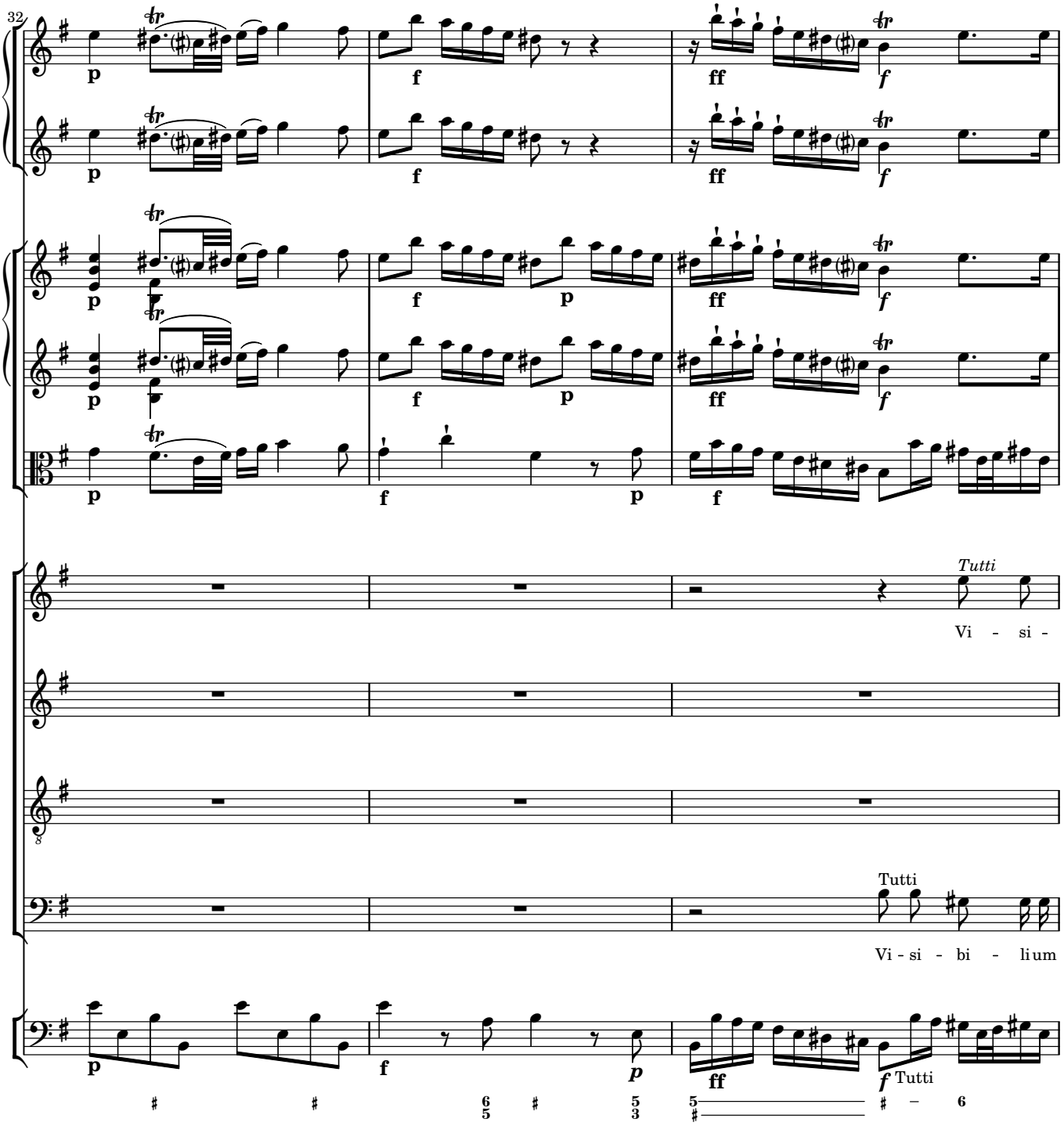
32
Tutti
Vi - si -
Tutti
Vi - si - bi - li um
Tutti
– 6

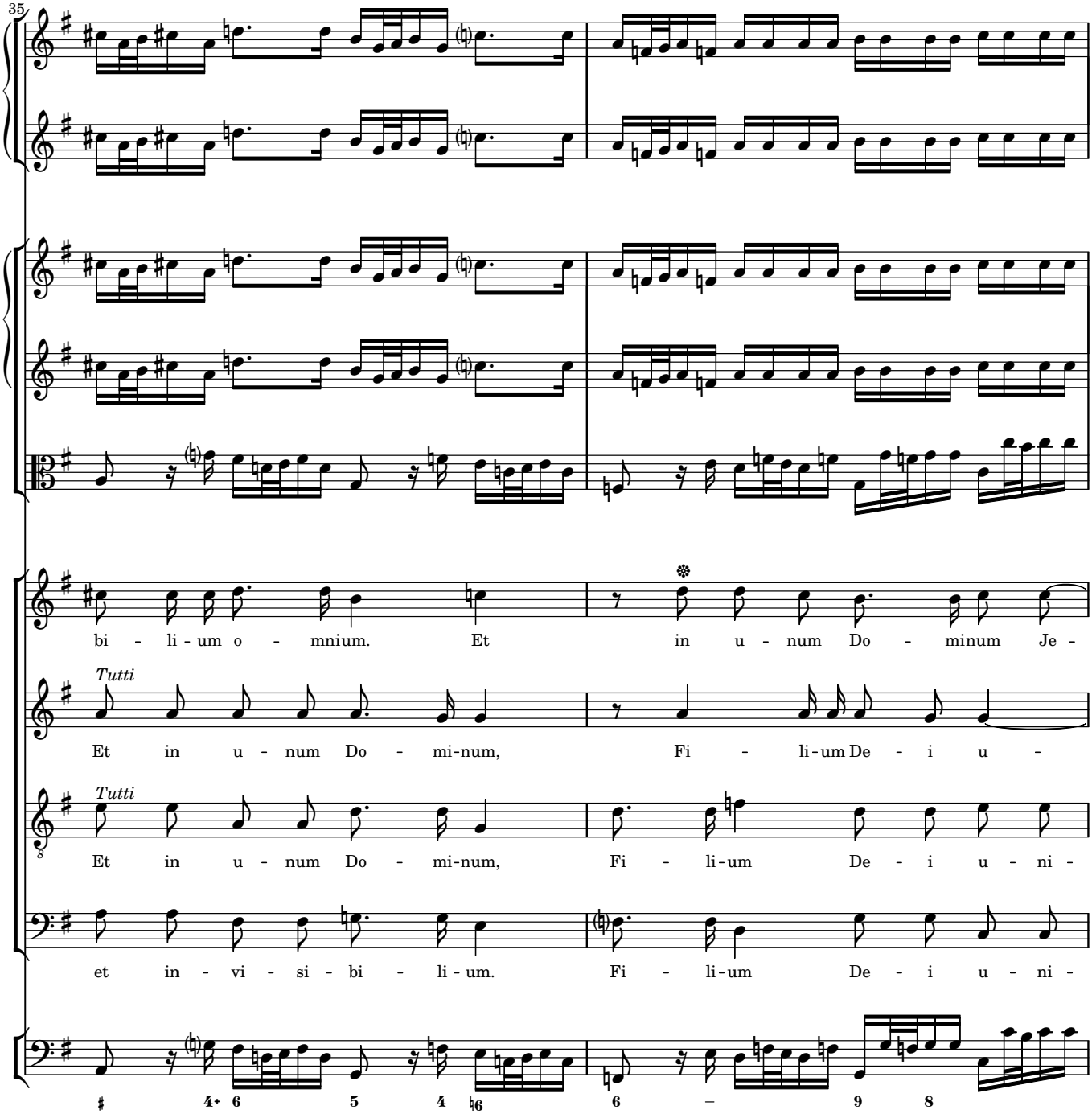
35
bi - li - um o - mnium. Et in u - num Do - minum Je -
Tutti
Et in u - num Do - mi-num, Fi - li-um De - i u -
Tutti
Et in u - num Do - mi-num, Fi - li-um De - i u - ni -
et in - vi - si - bi - li - um. Fi - li-um De - i u - ni -

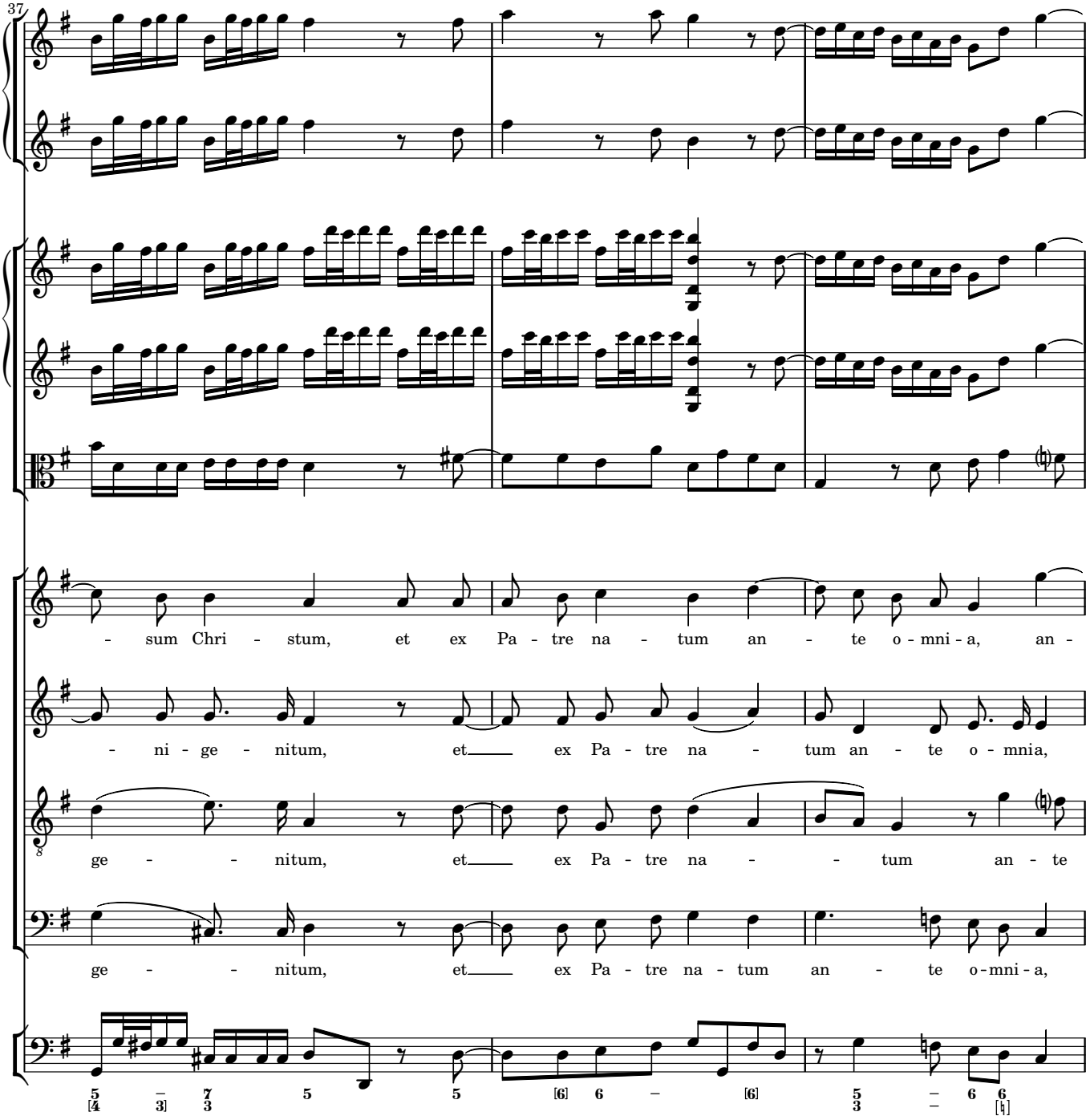
37
- sum Chri - stum, et ex Pa - tre na - tum an - te o - mni - a, an -
- ni - ge - nitum, et ex Pa - tre na - tum an - te o - mnia,
ge - - nitum, et ex Pa - tre na - - tum an - te
ge - - nitum, et ex Pa - tre na - tum an - te o - mni - a,

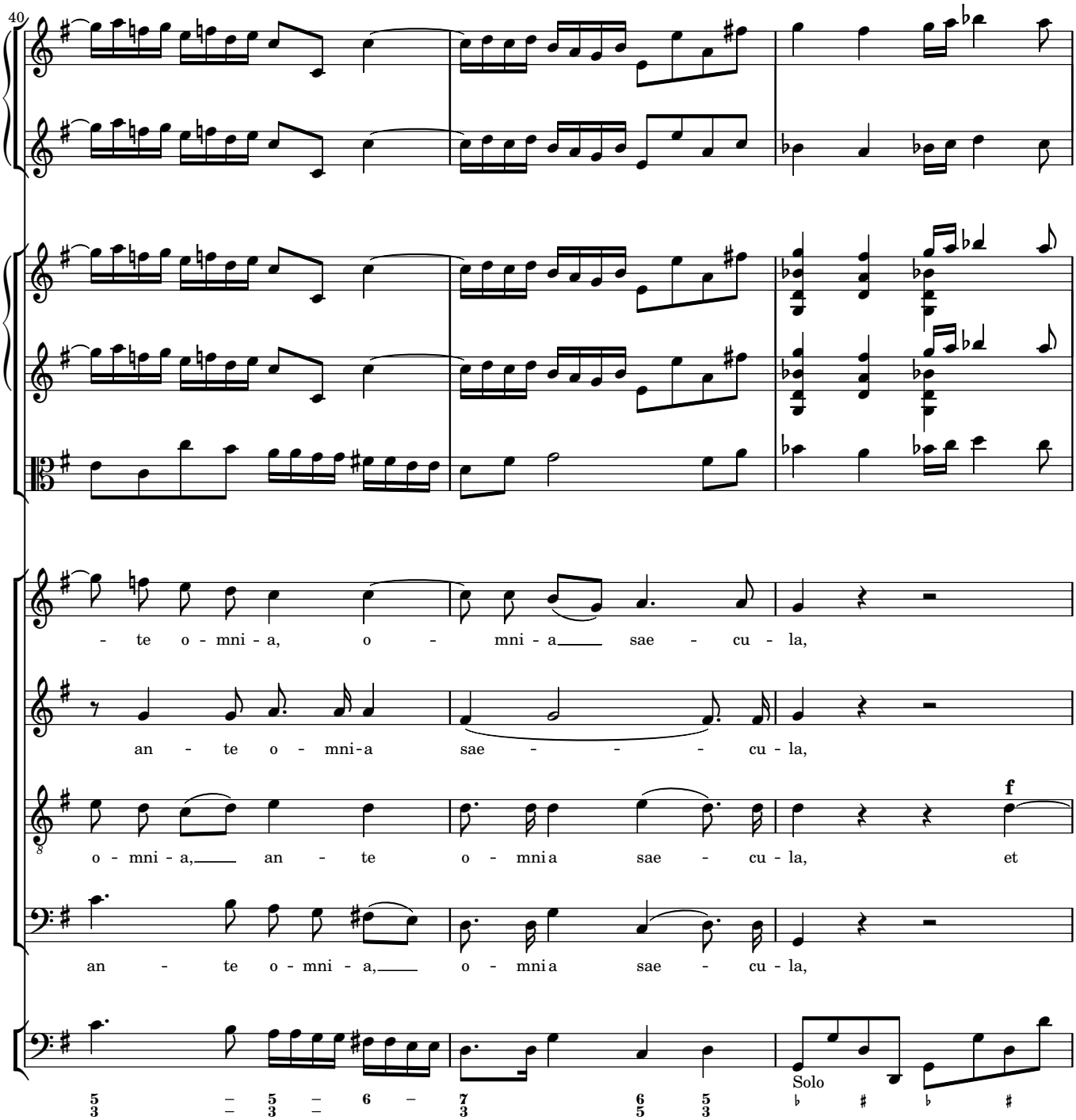
40
- te o - mni - a, o - mni - a sae - cu - la,
an - te o - mni - a sae - cu - la,
o - mni - a, an - te o - mni a sae - cu - la, et
an - te o - mni - a, o - mni a sae - cu - la,
f
Solo

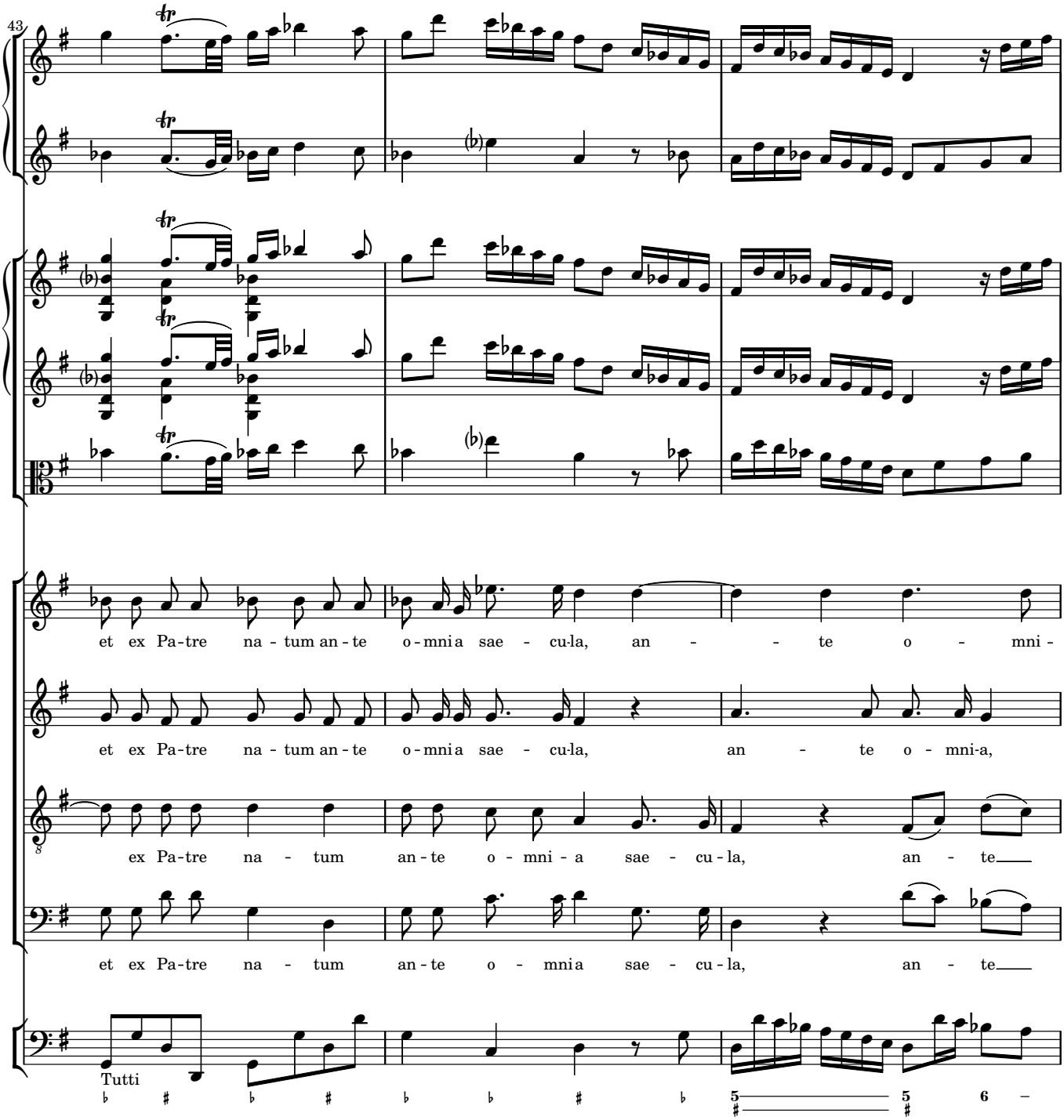
43
et ex Pa-tre na - tum an - te o - mni a sae - cu-la, an - - te o - mni -
et ex Pa-tre na - tum an - te o - mni a sae - cu-la, an - te o - mni-a,
ex Pa-tre na - tum an - te o - mni - a sae - cu - la, an - te
et ex Pa-tre na - tum an - te o - mni a sae - cu - la, an - te
Tutti

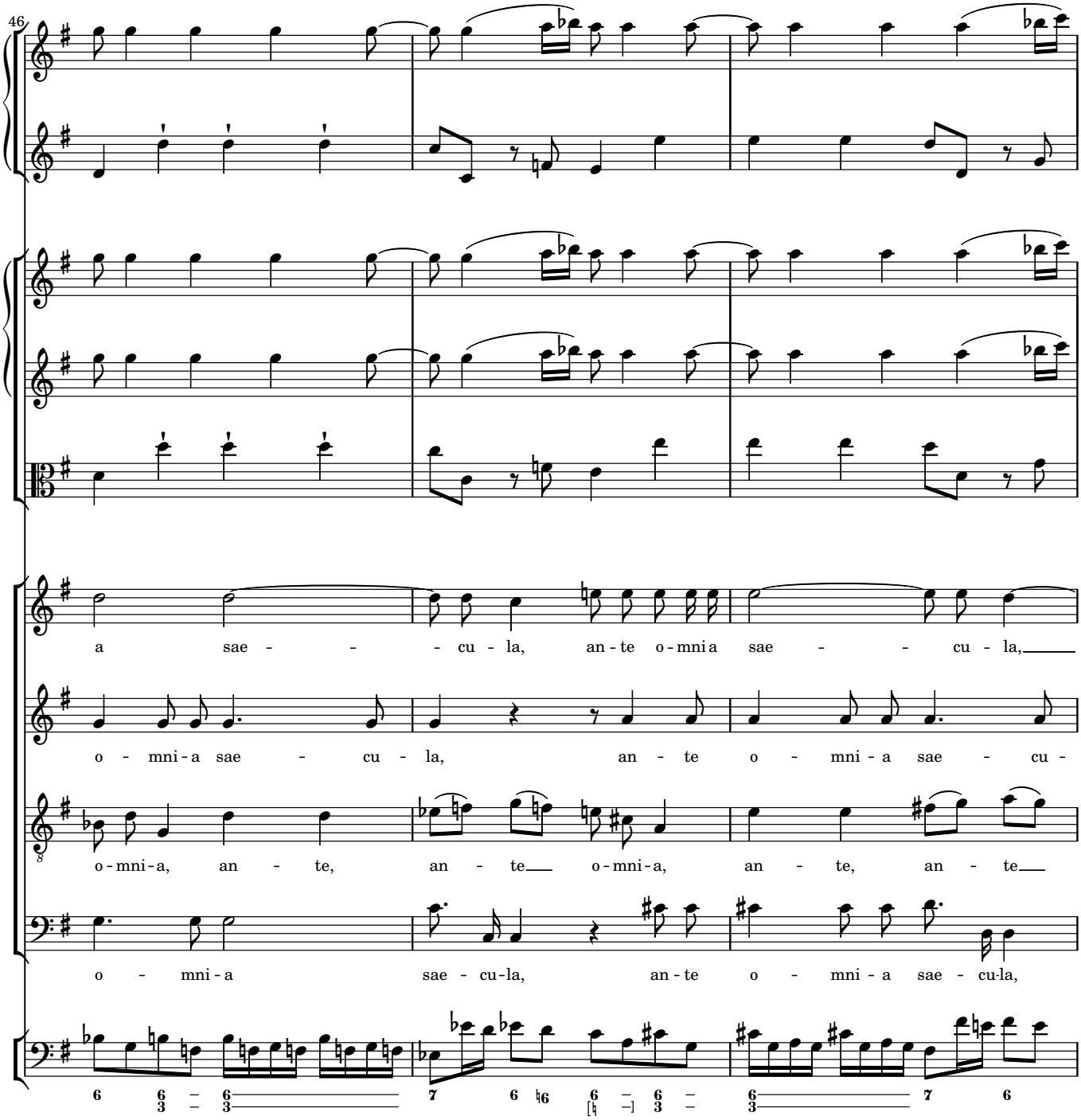
46
a sae - - - cu - la, an - te o - mni a sae - - cu - la,
o - mni - a sae - cu - la, an - te o - mni - a sae - cu -
o - mni - a, an - te, an - te o - mni - a, an - te, an - te
o - mni - a sae - cu - la, an - te o - mni - a sae - cu - la,

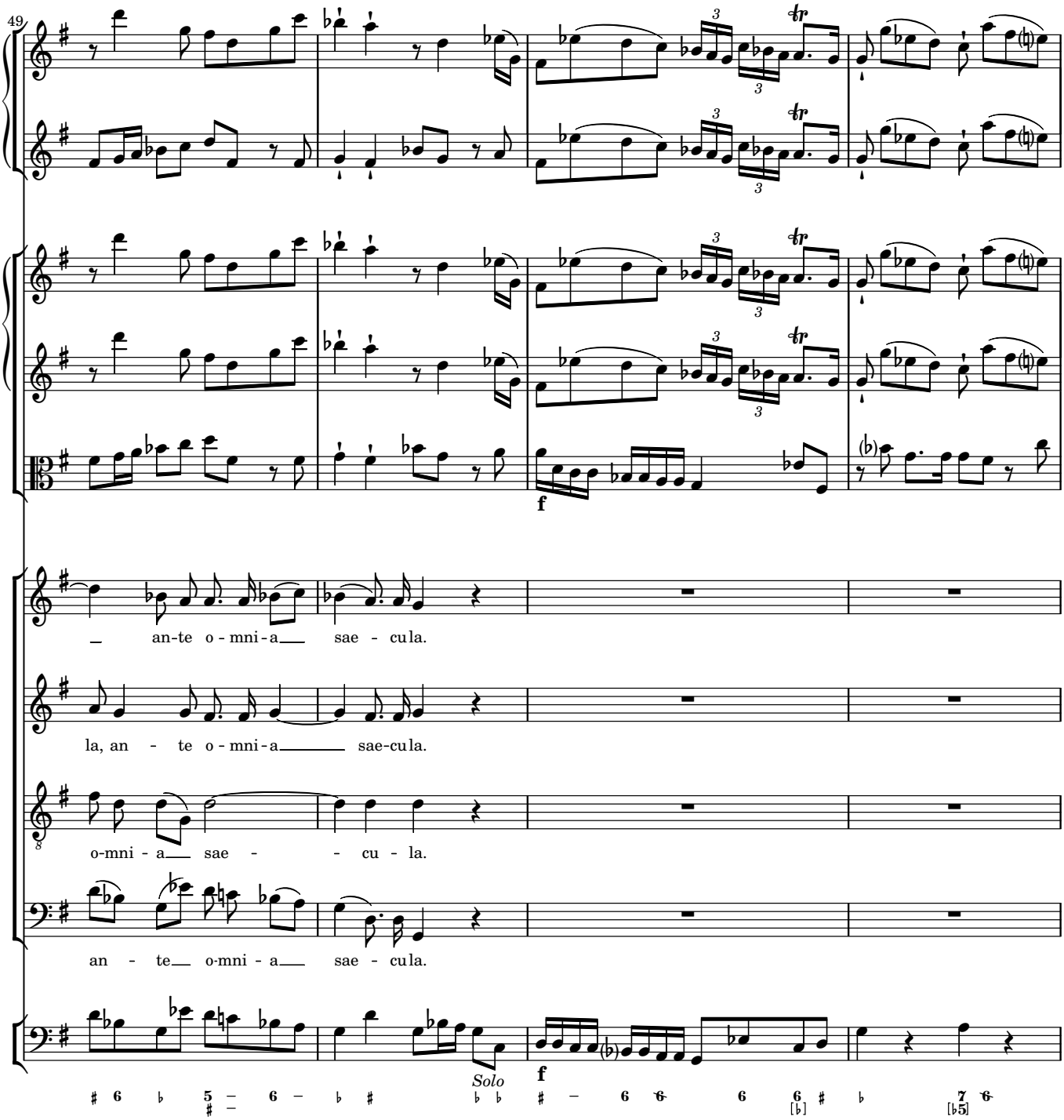
49
an-te o-mni-a sae - cula.
la, an - te o-mni-a sae-cula.
o-mni - a sae - - cu - la.
an - te o-mni - a sae - cula.
Solo
f

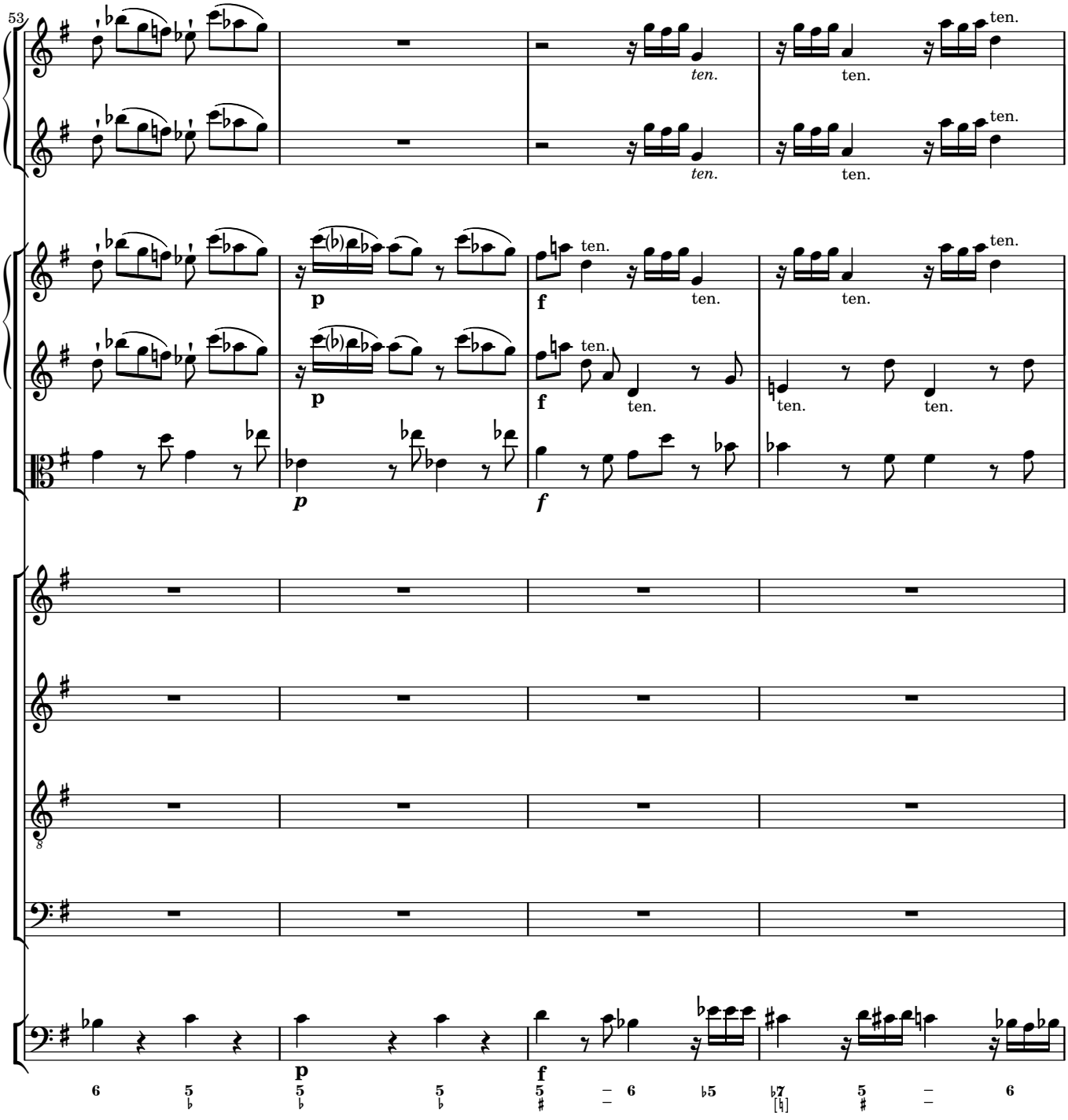
53
ten.
p
f
6 5 5 5 5 6 ♭5 ♭7 5 6

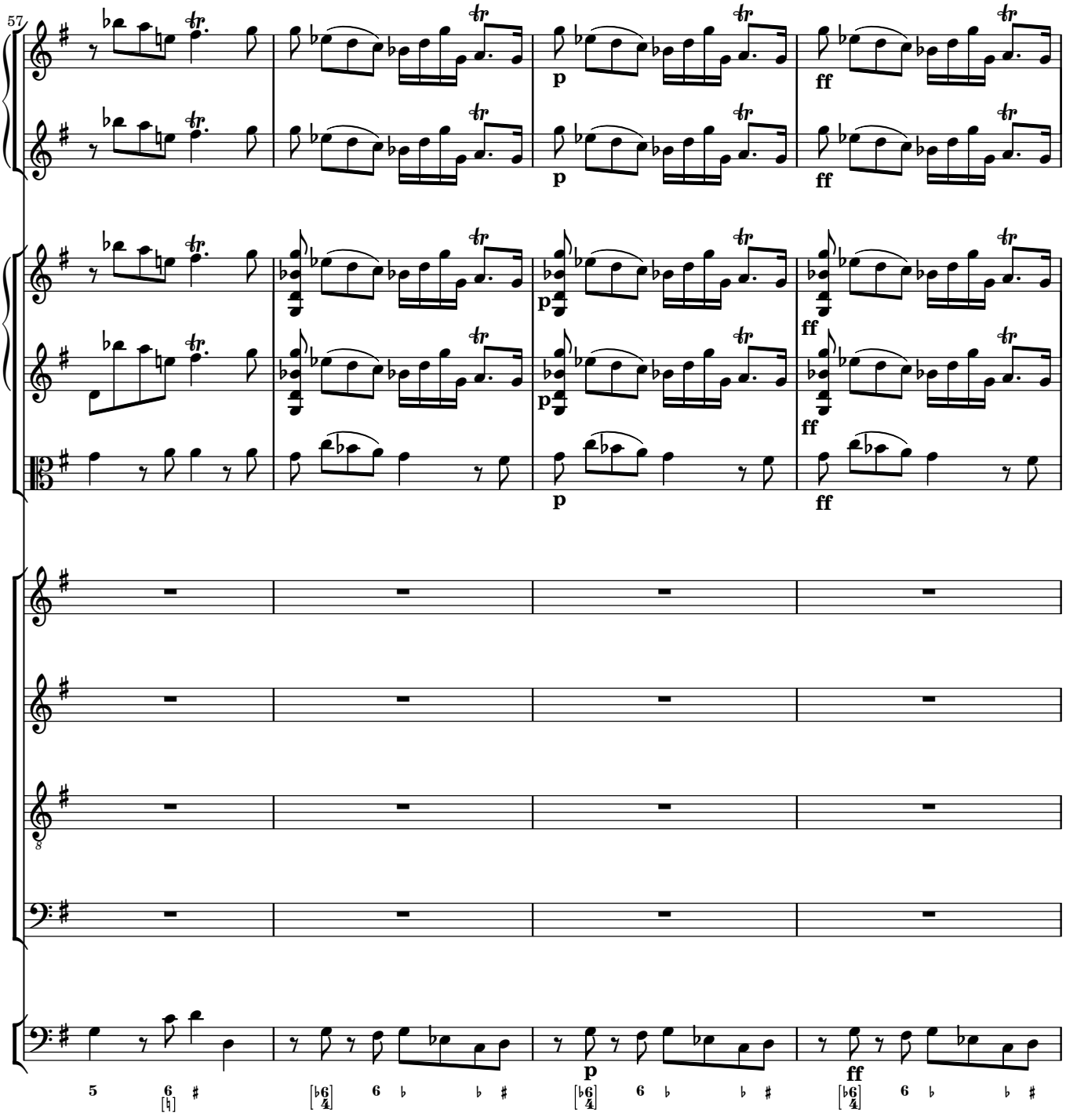
57
p
ff
p
ff
p
ff
p
ff
p
ff

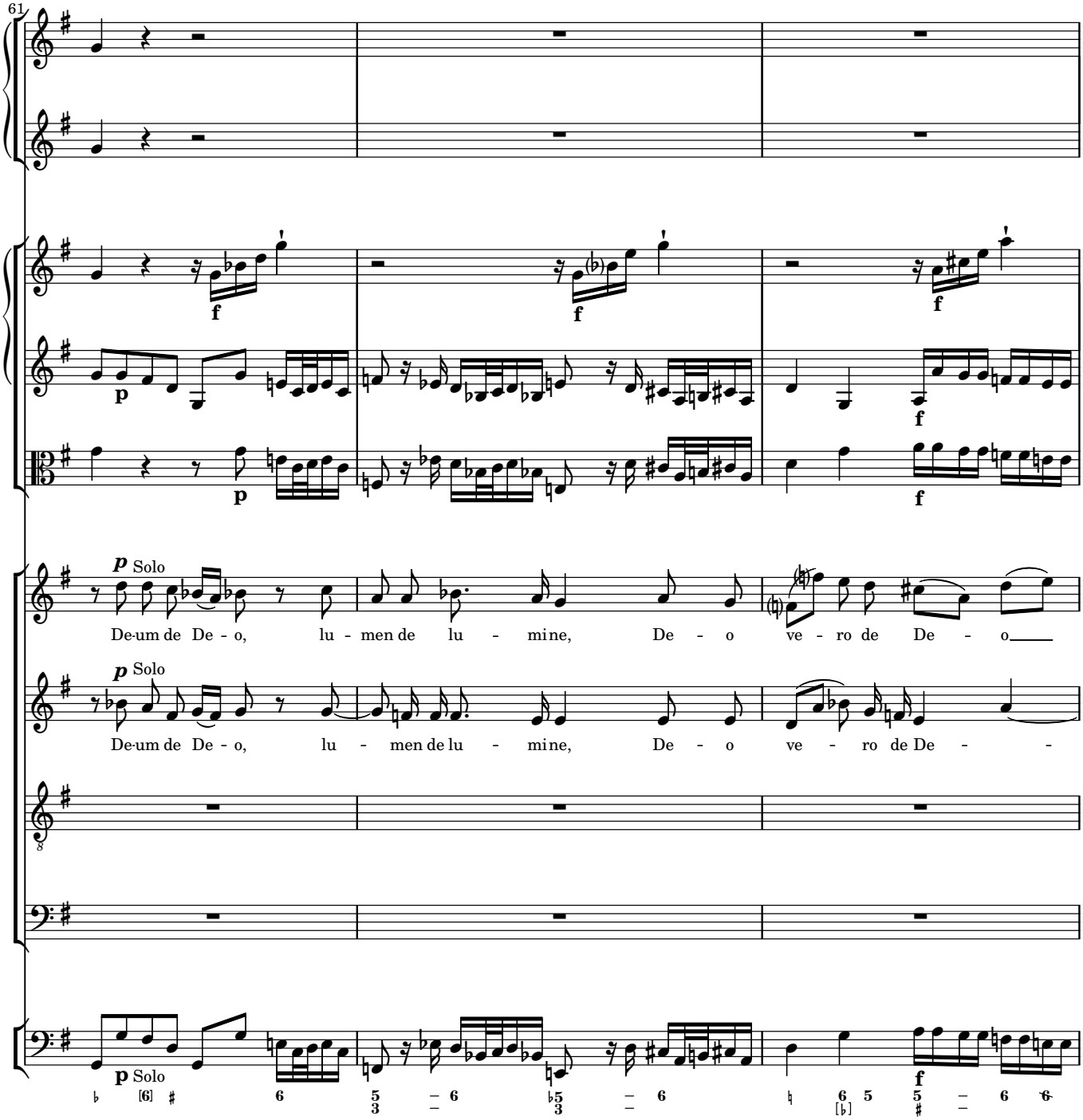
61
p Solo
De-um de De - o, lu - men de lu - mine, De - o ve - ro de De - o
p Solo
De-um de De - o, lu - men de lu - mine, De - o ve - ro de De -
p Solo

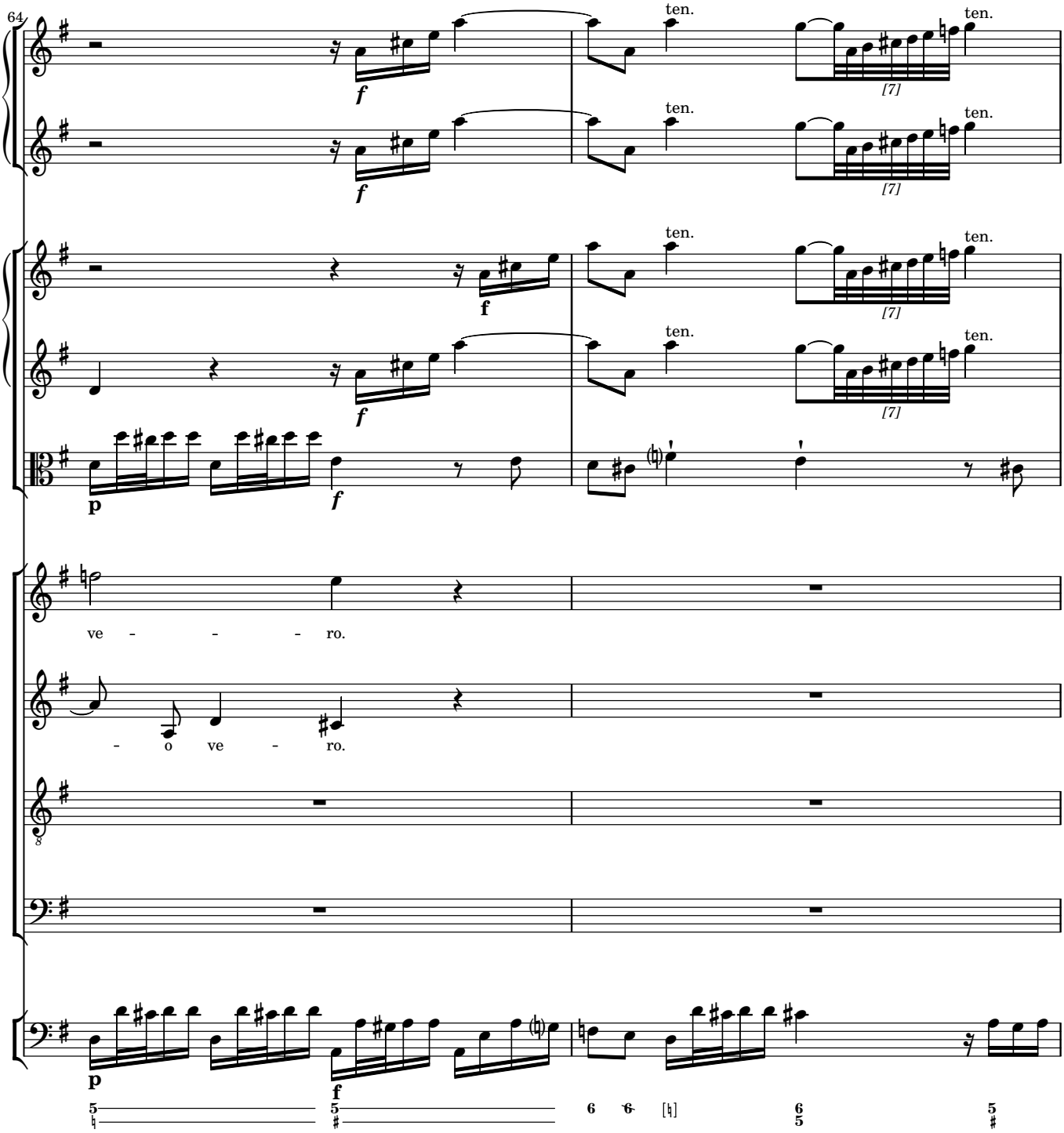
64
ten.
ten.
[7]
f
p
ve - - - ro.
- o ve - ro.

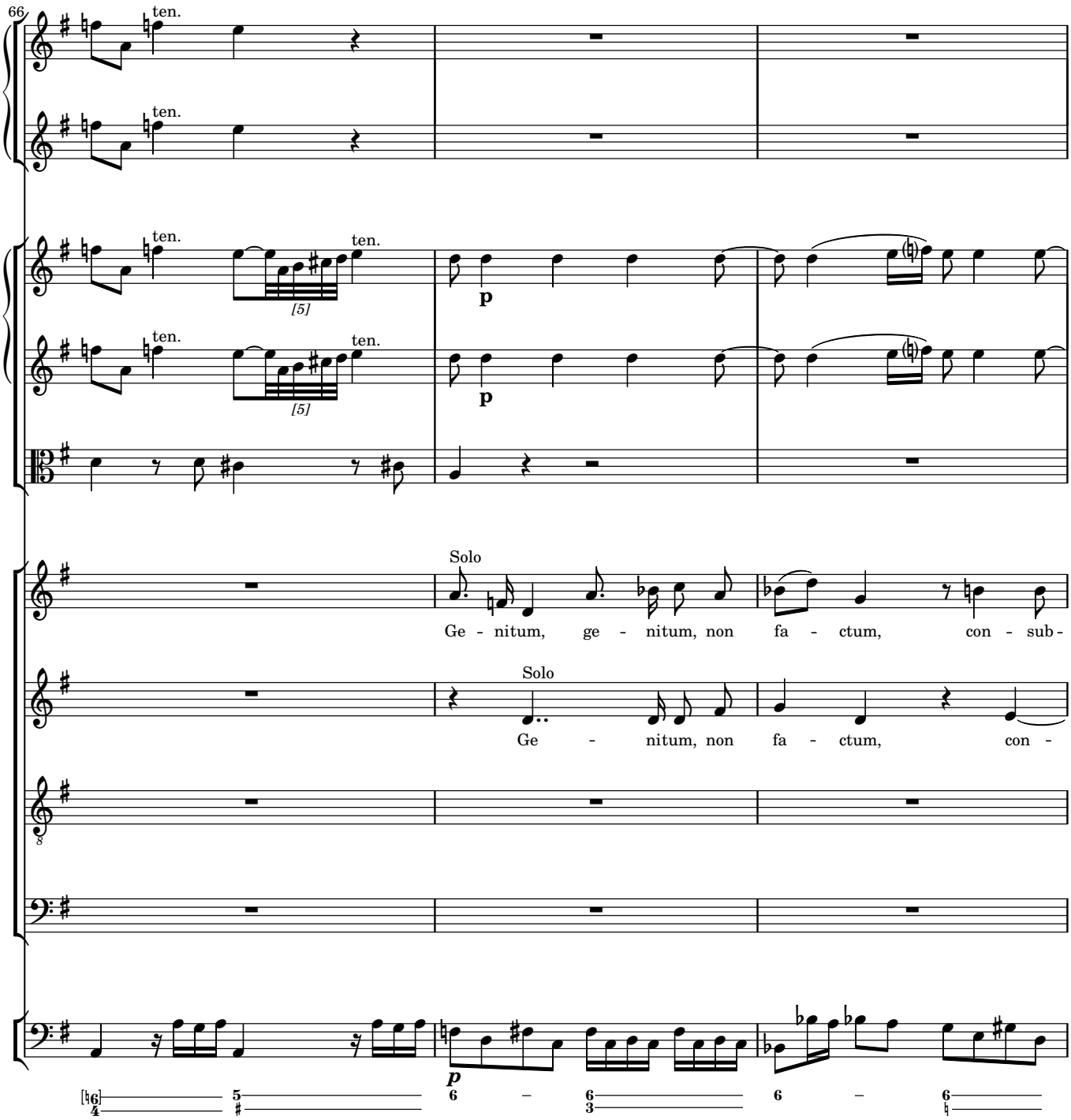
66
ten.
ten.
ten.
ten.
[5]
ten.
ten.
[5]
p
p
Solo
Ge - nitum, ge - nitum, non fa - ctum, con - sub -
Solo
Ge - nitum, non fa - ctum, con -
8
p

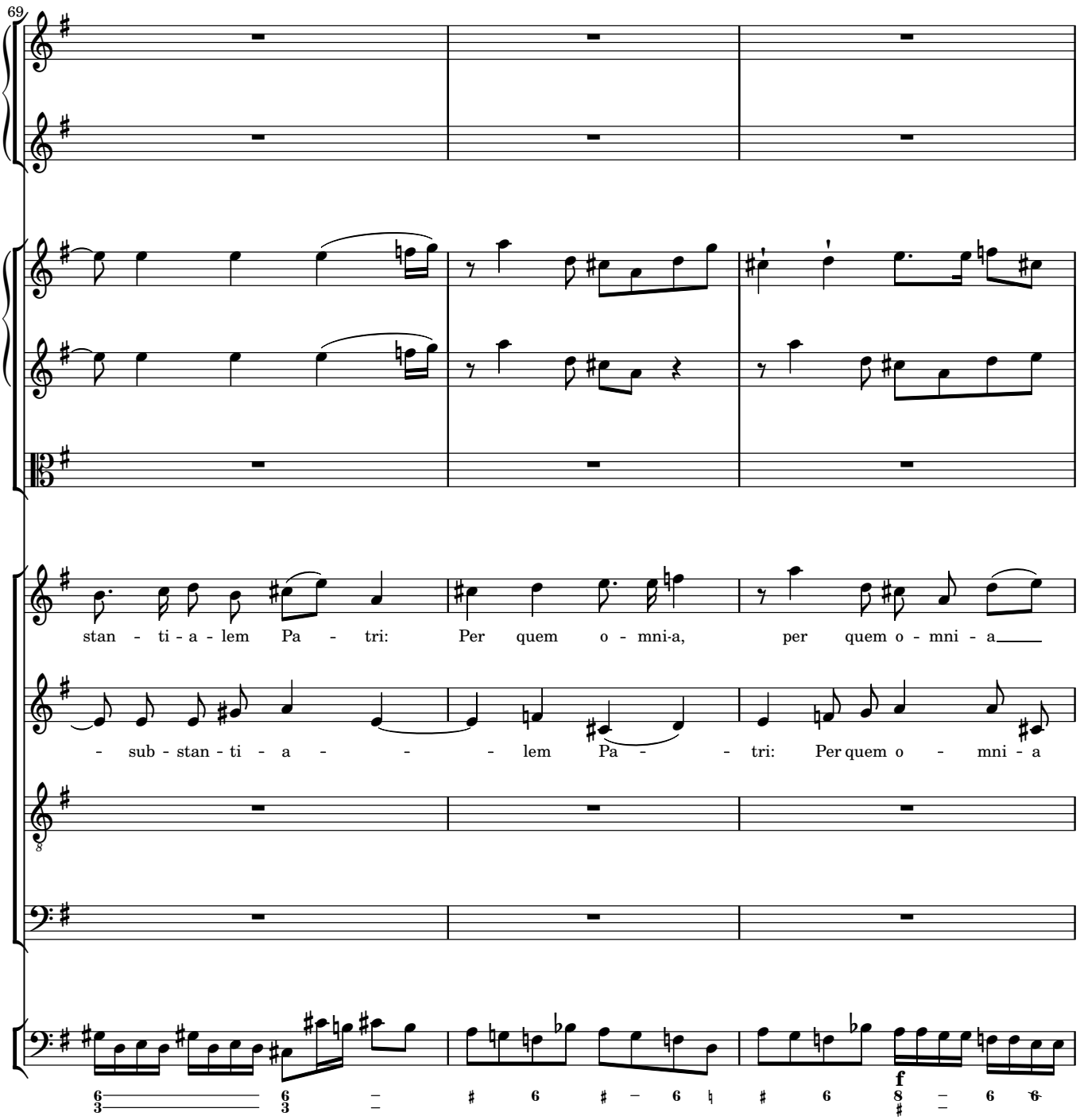
69
stan - ti - a - lem Pa - tri: Per quem o - mni-a, per quem o - mni - a
- sub - stan - ti - a - - - lem Pa - - tri: Per quem o - mni - a
f

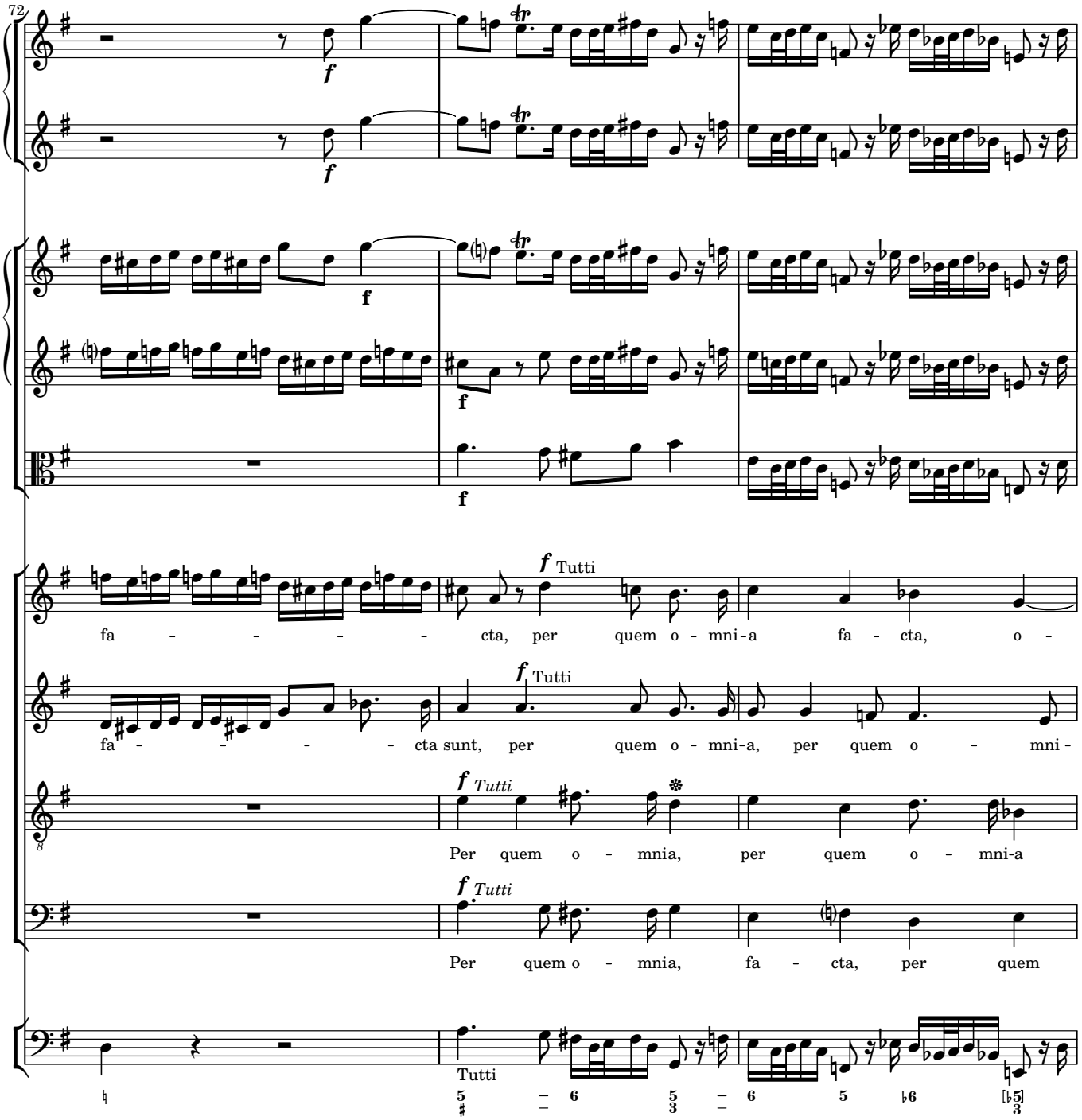
72
f
f
f
f
f Tutti
fa - - - - - cta, per quem o - mni-a fa - cta, o -
f Tutti
fa - - - - - cta sunt, per quem o - mni-a, per quem o - mni -
f Tutti
Per quem o - mnia, per quem o - mni-a
f Tutti
Per quem o - mnia, fa - cta, per quem
Tutti

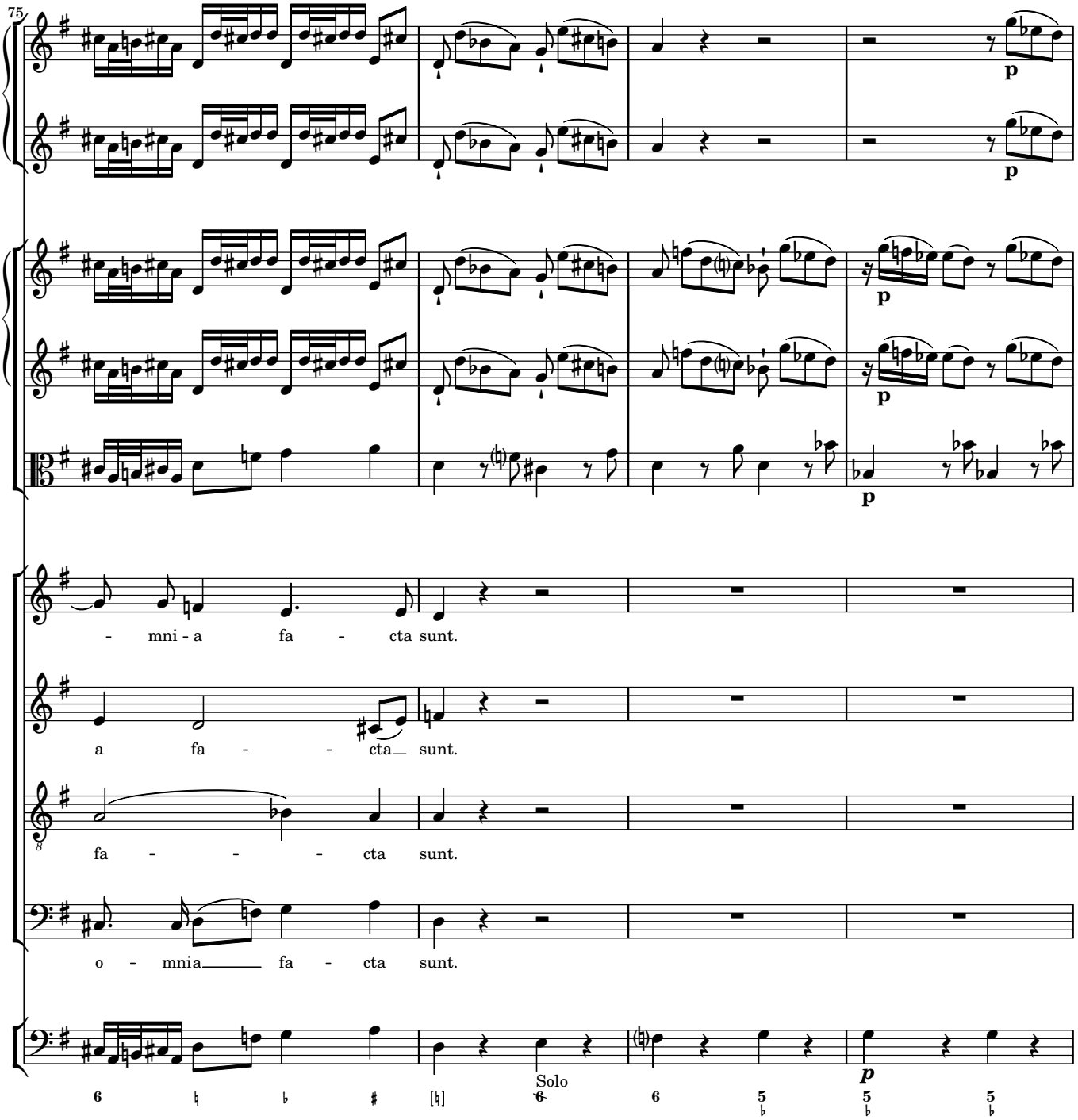
75
p
p
p
p
- mni - a fa - cta sunt.
a fa - - cta sunt.
fa - - - cta sunt.
o - mnia fa - cta sunt.
Solo
p

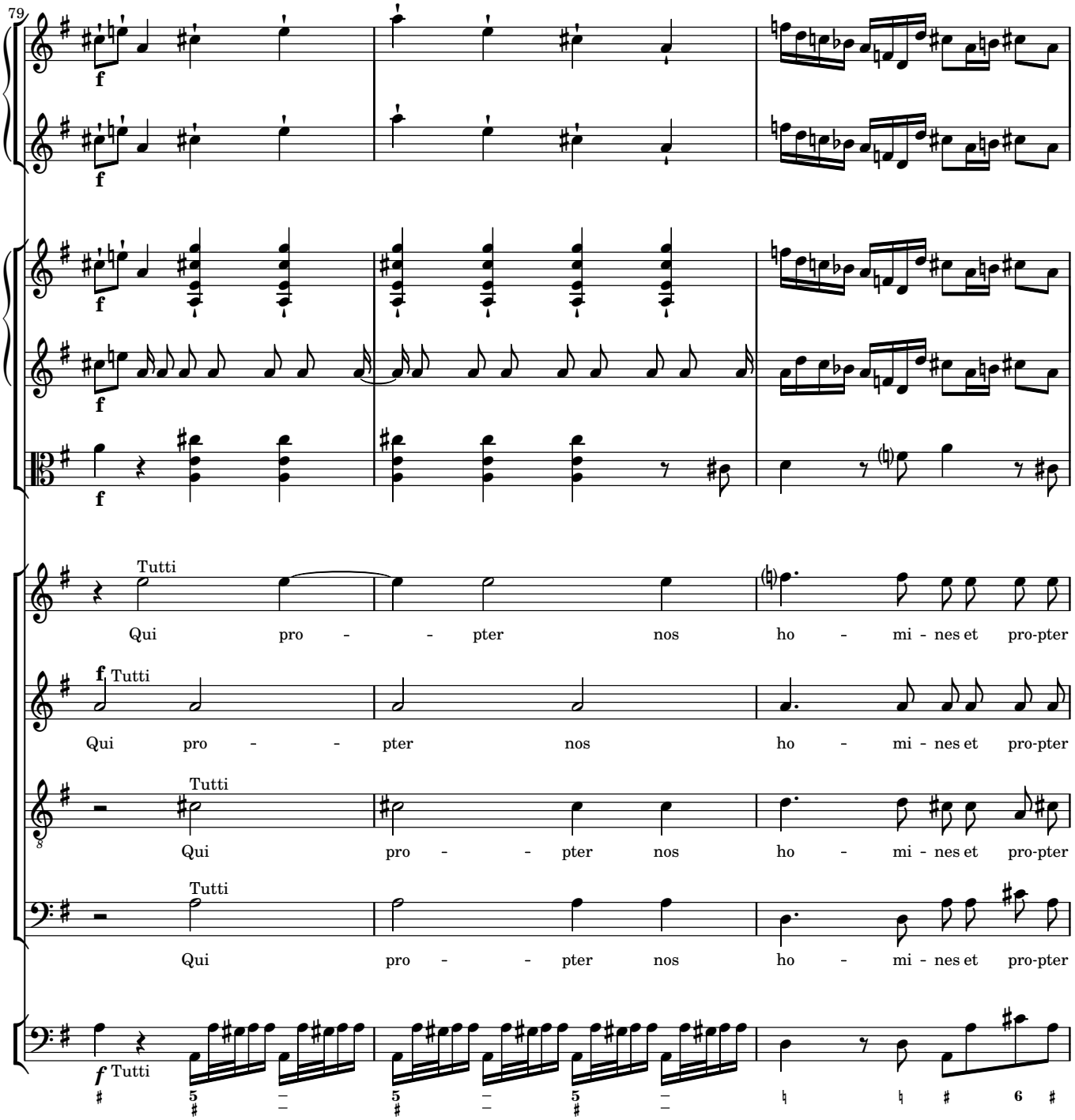
79
f
Tutti
Qui pro - - pter nos ho - mi - nes et pro-pter
Qui pro - - pter nos ho - mi - nes et pro-pter
Qui pro - - pter nos ho - mi - nes et pro-pter
Qui pro - - pter nos ho - mi - nes et pro-pter
f Tutti

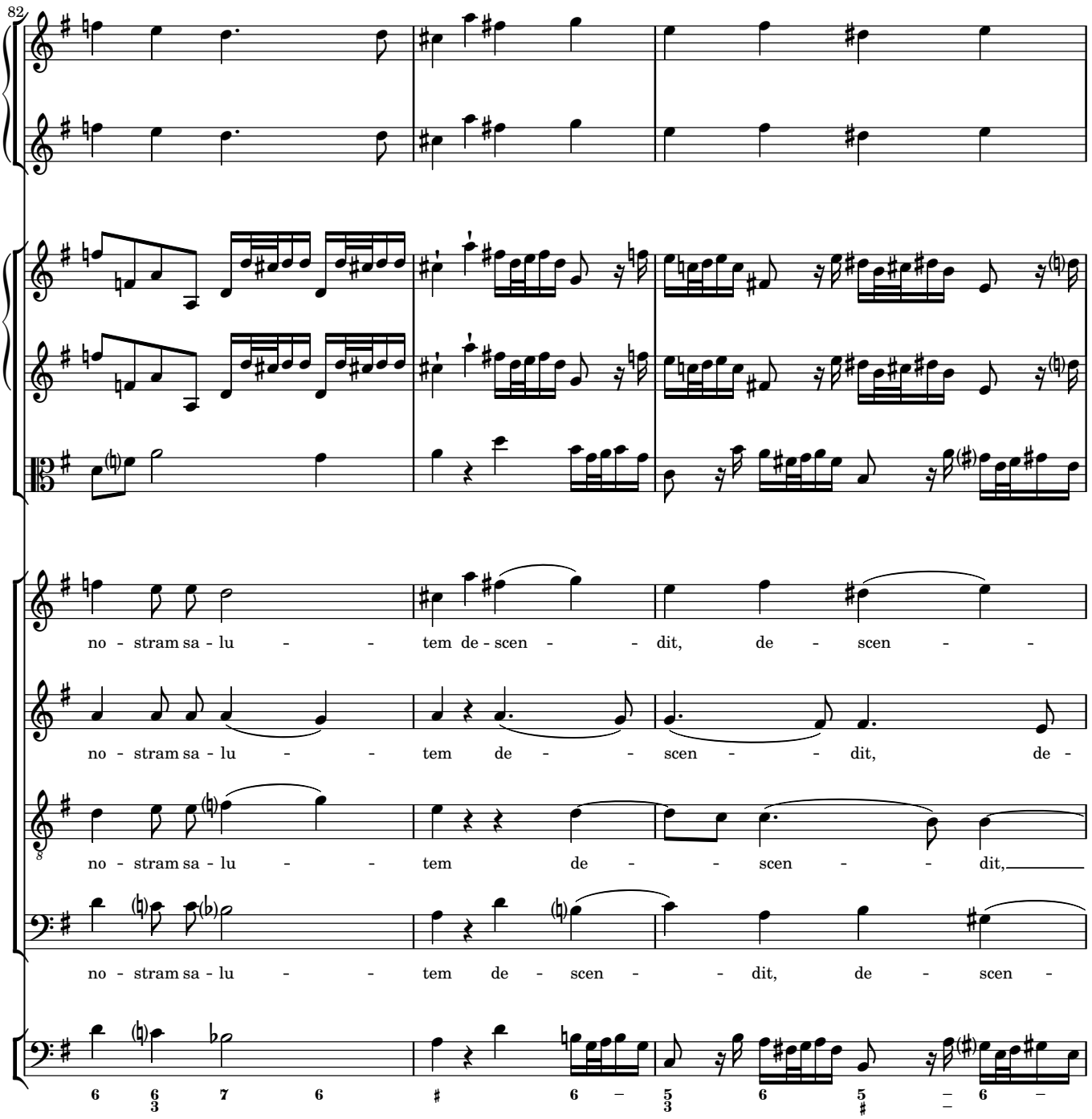
82
no - stram sa - lu - - tem de - scen - - dit, de - scen - -
no - stram sa - lu - - tem de - - scen - - dit, de -
no - stram sa - lu - - tem de - - scen - - dit,
no - stram sa - lu - - tem de - scen - - dit, de - scen -

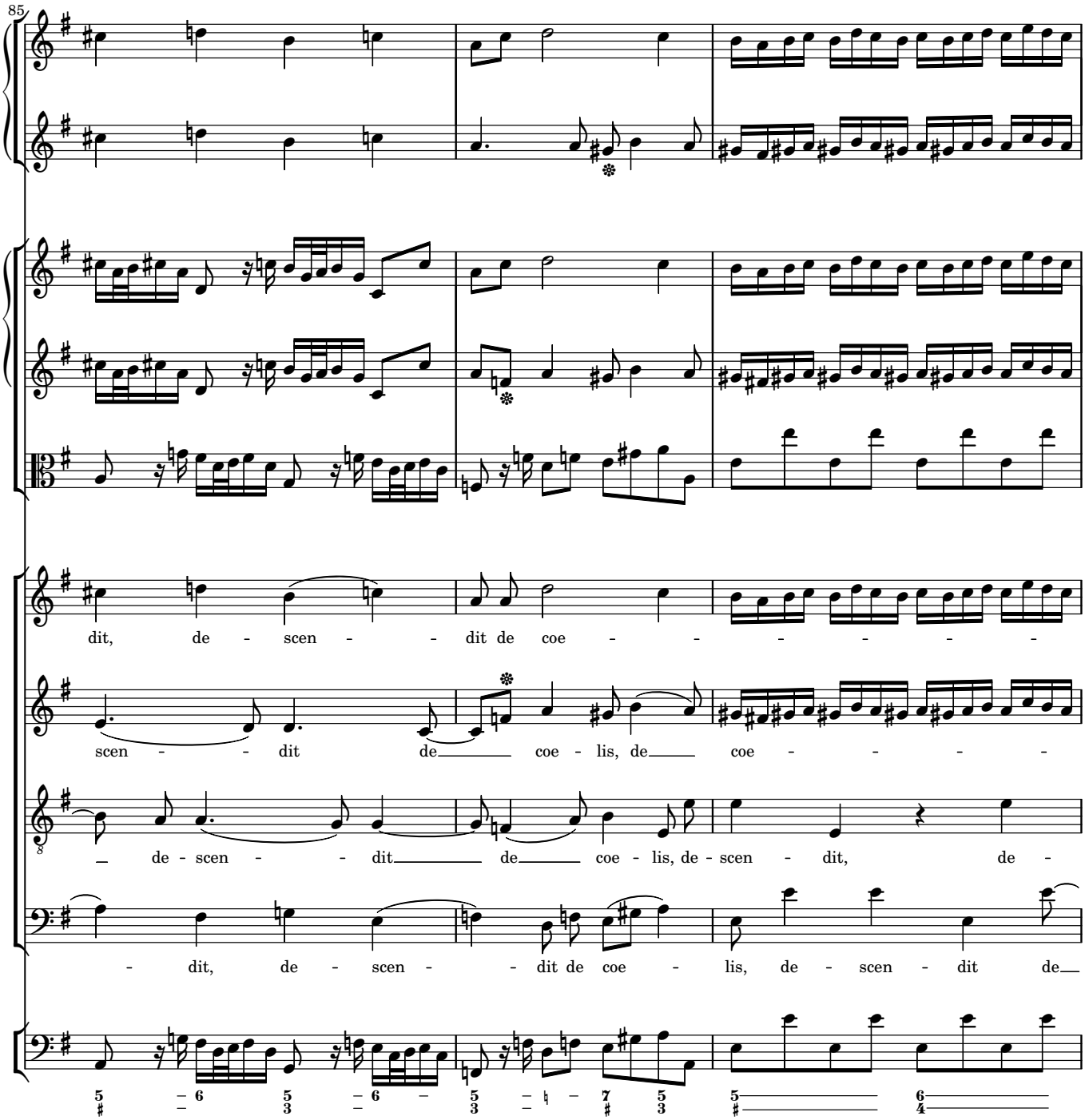
85
dit, de - scen - - dit de coe - - - - - - -
scen - - dit de coe - lis, de coe - - - -
de - scen - - dit de coe - lis, de - scen - dit, de -
- dit, de - scen - - dit de coe - lis, de - scen - dit de

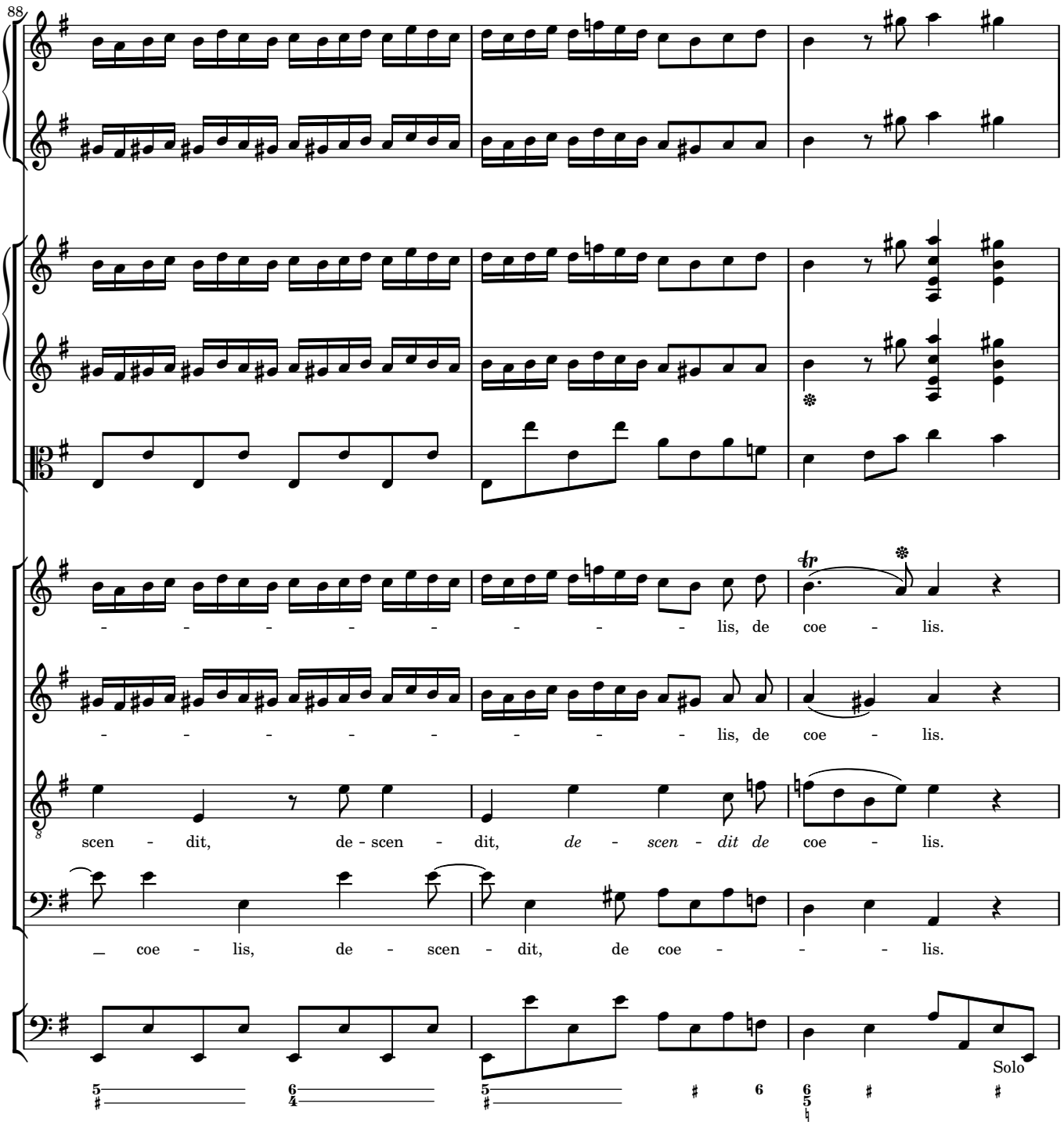
88
- - - - - - - - - - lis, de coe - lis.
- - - - - - - - - - lis, de coe - lis.
scen - dit, de - scen - dit, de - scen - dit de coe - lis.
_ coe - lis, de - scen - dit, de coe - - - lis.
Solo

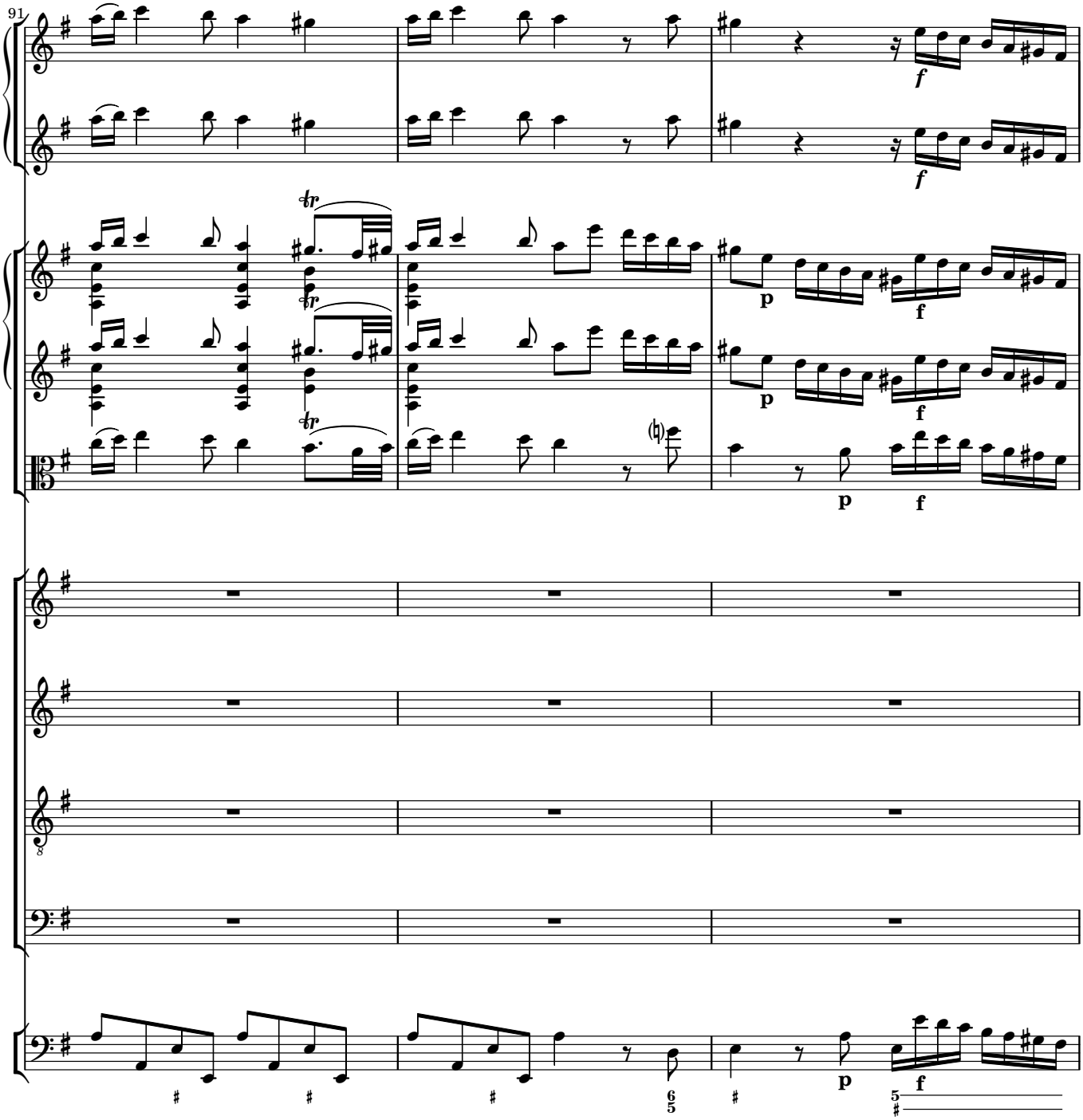
91
f
f
p
f
p
f
p
f
p
f

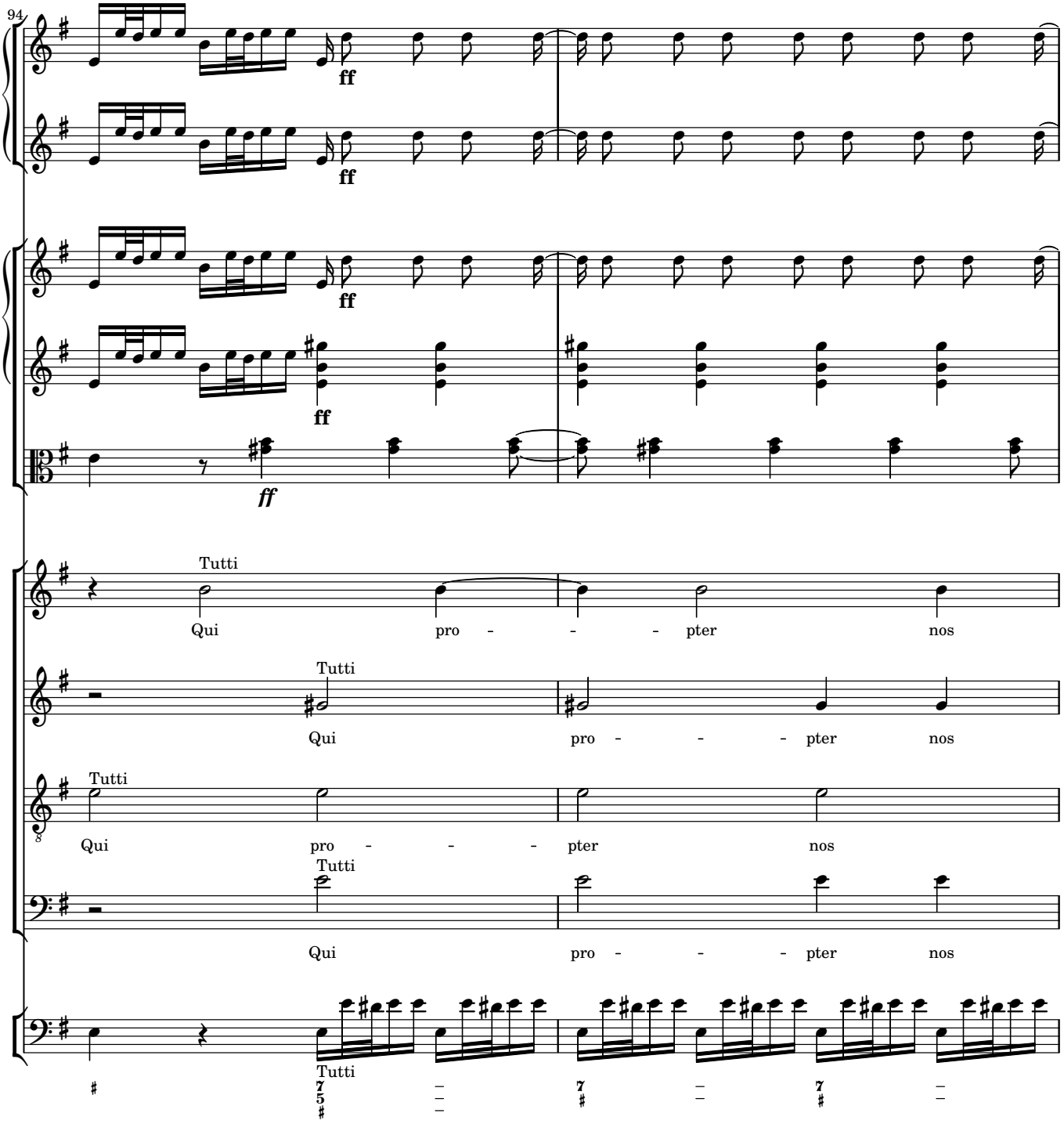
94
ff
ff
ff
ff
Tutti
Qui pro - - - pter nos
Tutti
Qui pro - - - pter nos
Tutti
Qui pro - - - pter nos
Tutti
Qui pro - - - pter nos
Tutti

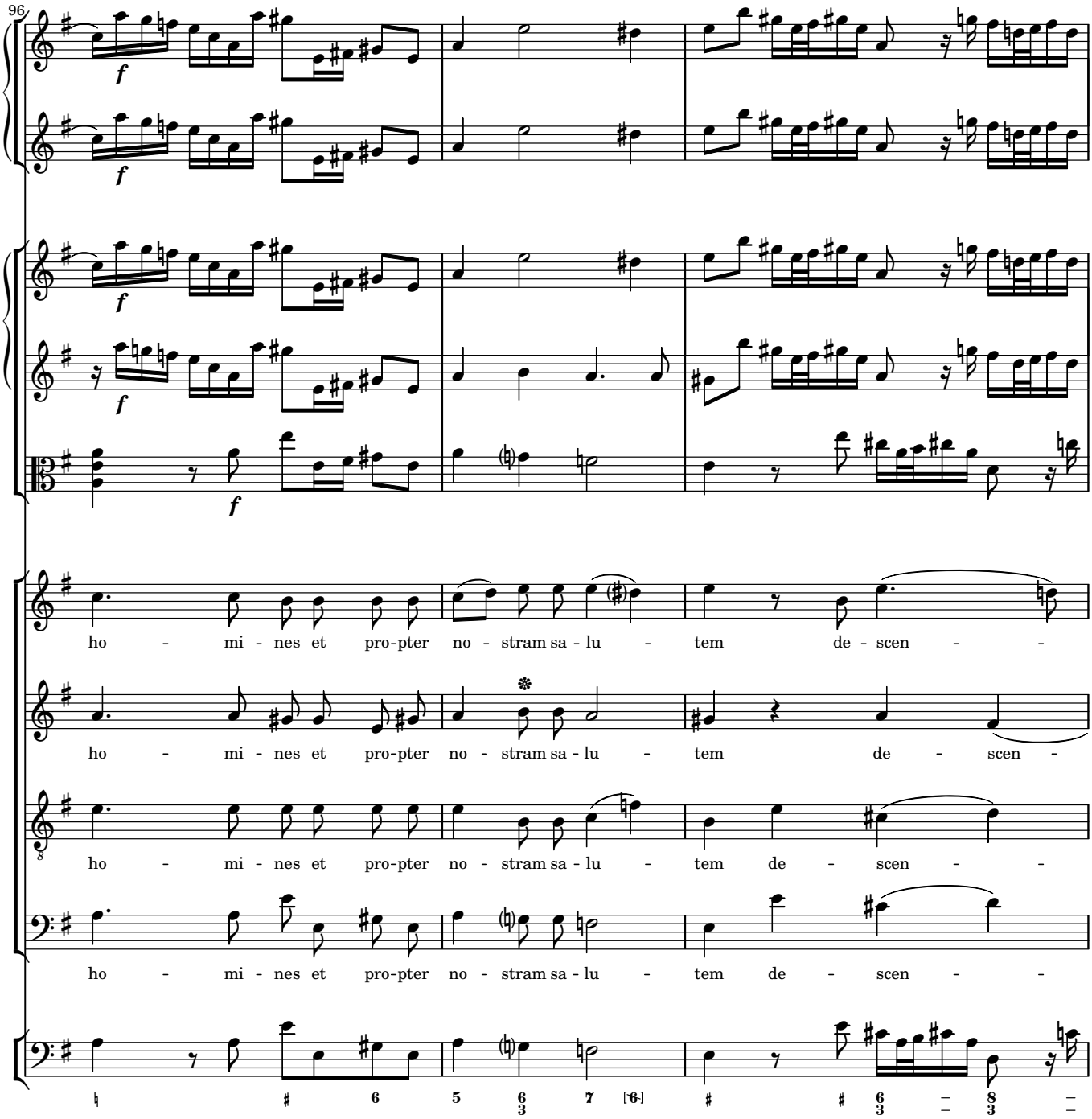
96
ho - mi - nes et pro-pter no - stram sa - lu - tem de - scen - -
ho - mi - nes et pro-pter no - stram sa - lu - tem de - scen -
ho - mi - nes et pro-pter no - stram sa - lu - tem de - scen - -
ho - mi - nes et pro-pter no - stram sa - lu - tem de - scen - -

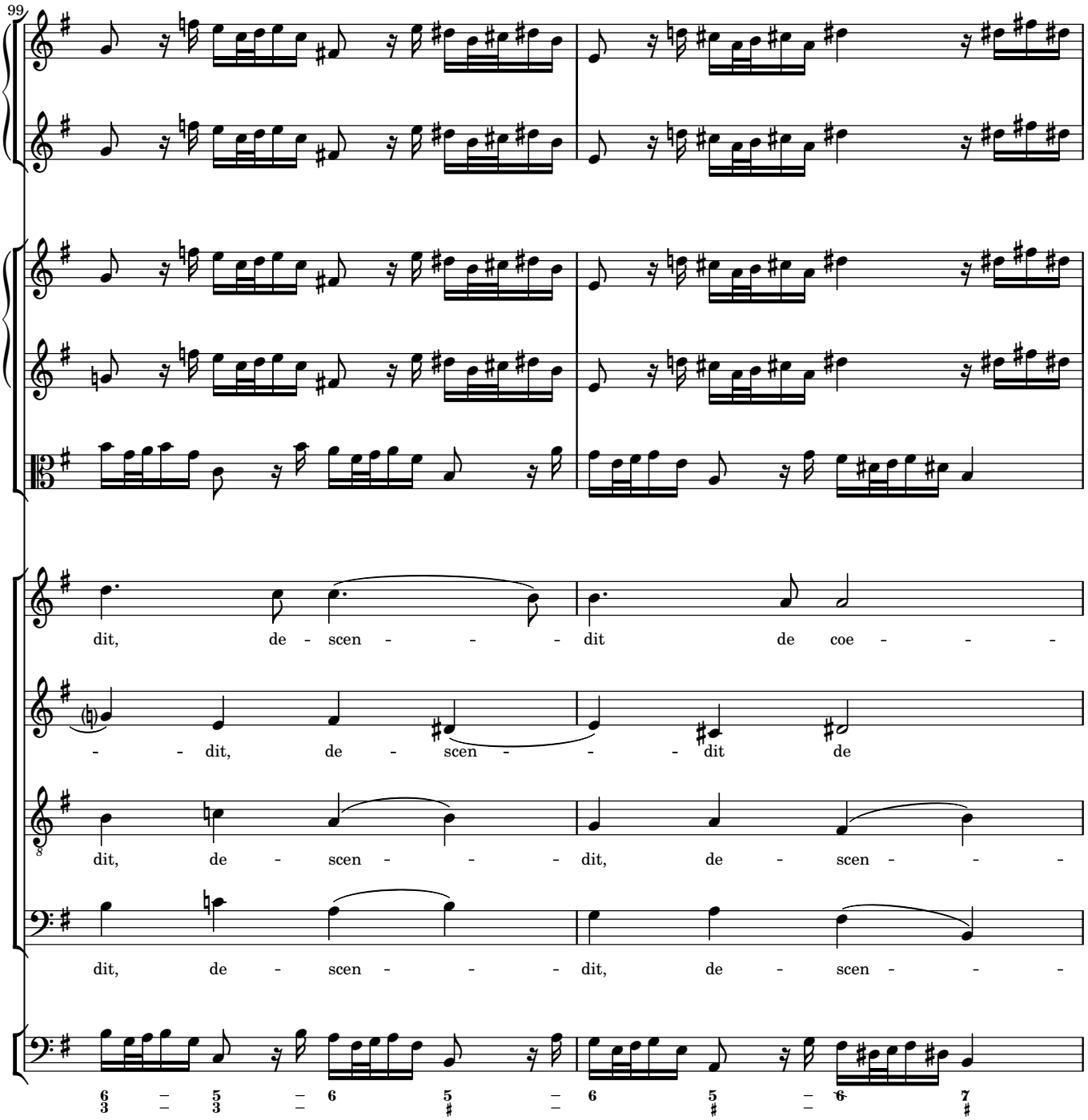
99
dit, de - scen - - - dit de coe - - -
- - dit, de - scen - - - dit de
dit, de - scen - - - dit, de - scen - - -
dit, de - scen - - - dit, de - scen - - -

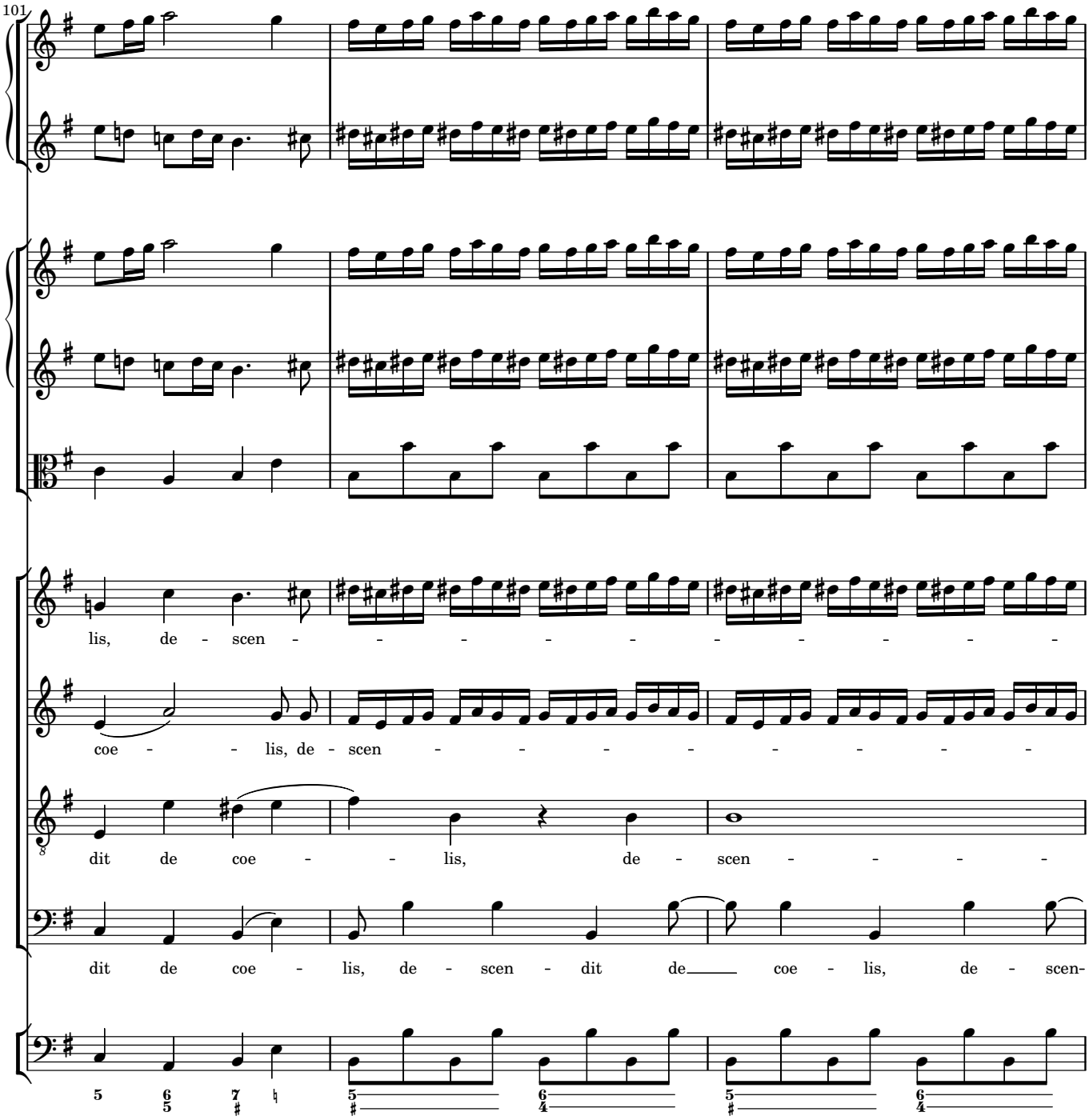
101
lis, de - scen - - - - - - - - - -
coe - - lis, de - scen - - - - - - - -
dit de coe - - lis, de - scen - - - -
dit de coe - lis, de - scen - dit de coe - lis, de - scen-

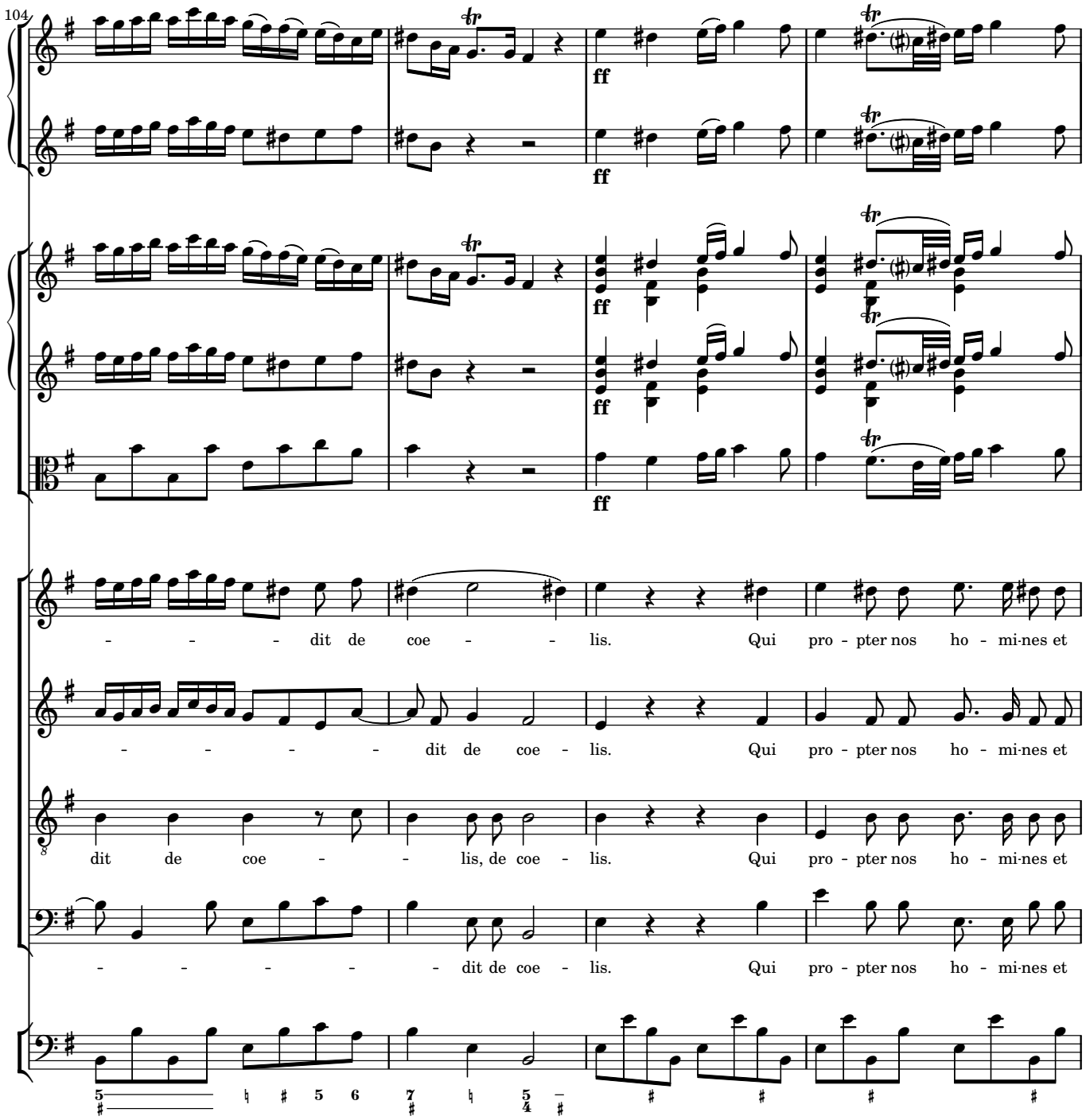
104
ff
ff
ff
ff
- - - - dit de coe - - lis. Qui pro - pter nos ho - mi-nes et
- - - - - dit de coe - lis. Qui pro - pter nos ho - mi-nes et
dit de coe - - lis, de coe - lis. Qui pro - pter nos ho - mi-nes et
- - - - - dit de coe - lis. Qui pro - pter nos ho - mi-nes et

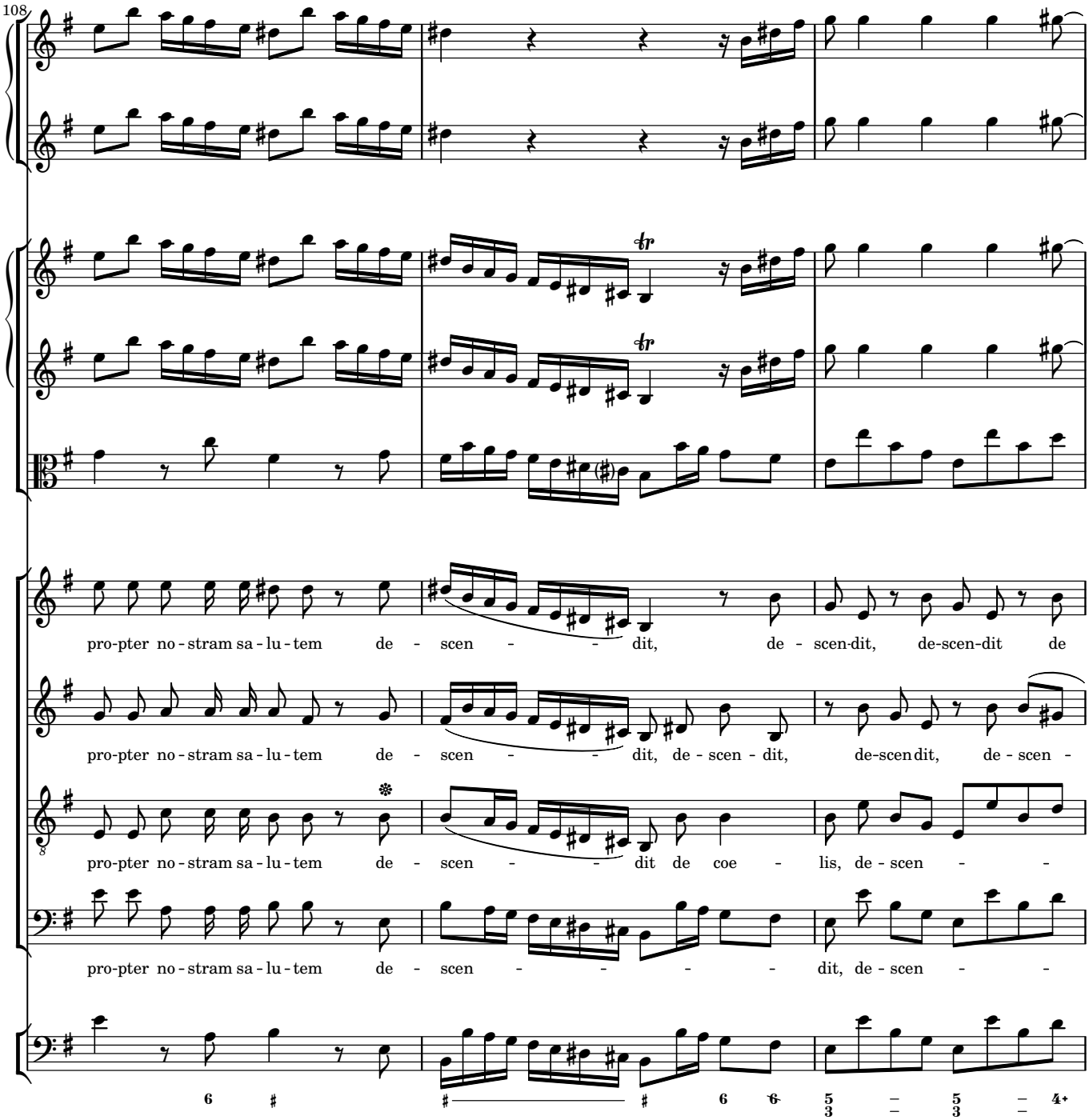
108
pro-pter no-stram sa-lu-tem de-scen-dit, de-scen-dit, de-scen-dit de
pro-pter no-stram sa-lu-tem de-scen-dit, de-scen-dit, de-scen-dit, de-scen-
pro-pter no-stram sa-lu-tem de-scen-dit de coe-lis, de-scen-
pro-pter no-stram sa-lu-tem de-scen-dit, de-scen-

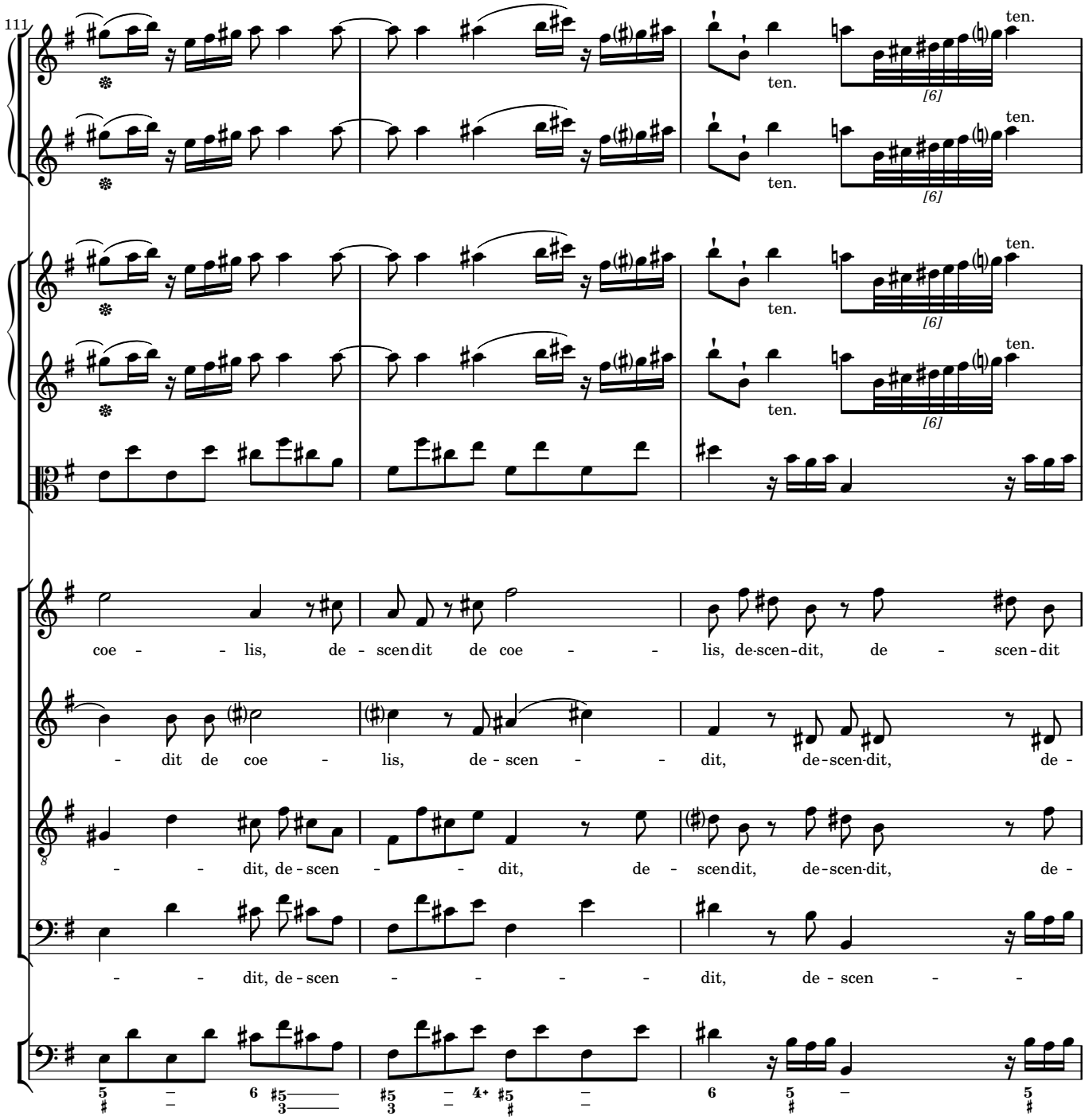
111
ten.
[6]
coe - - lis, de - scendit de coe - - lis, de-scen-dit, de - scen-dit
- dit de coe - lis, de - scen - - dit, de-scen-dit, de -
- - dit, de-scen - - dit, de - scendit, de-scen-dit, de -
- - dit, de - scen - - - - dit, de - scen - -

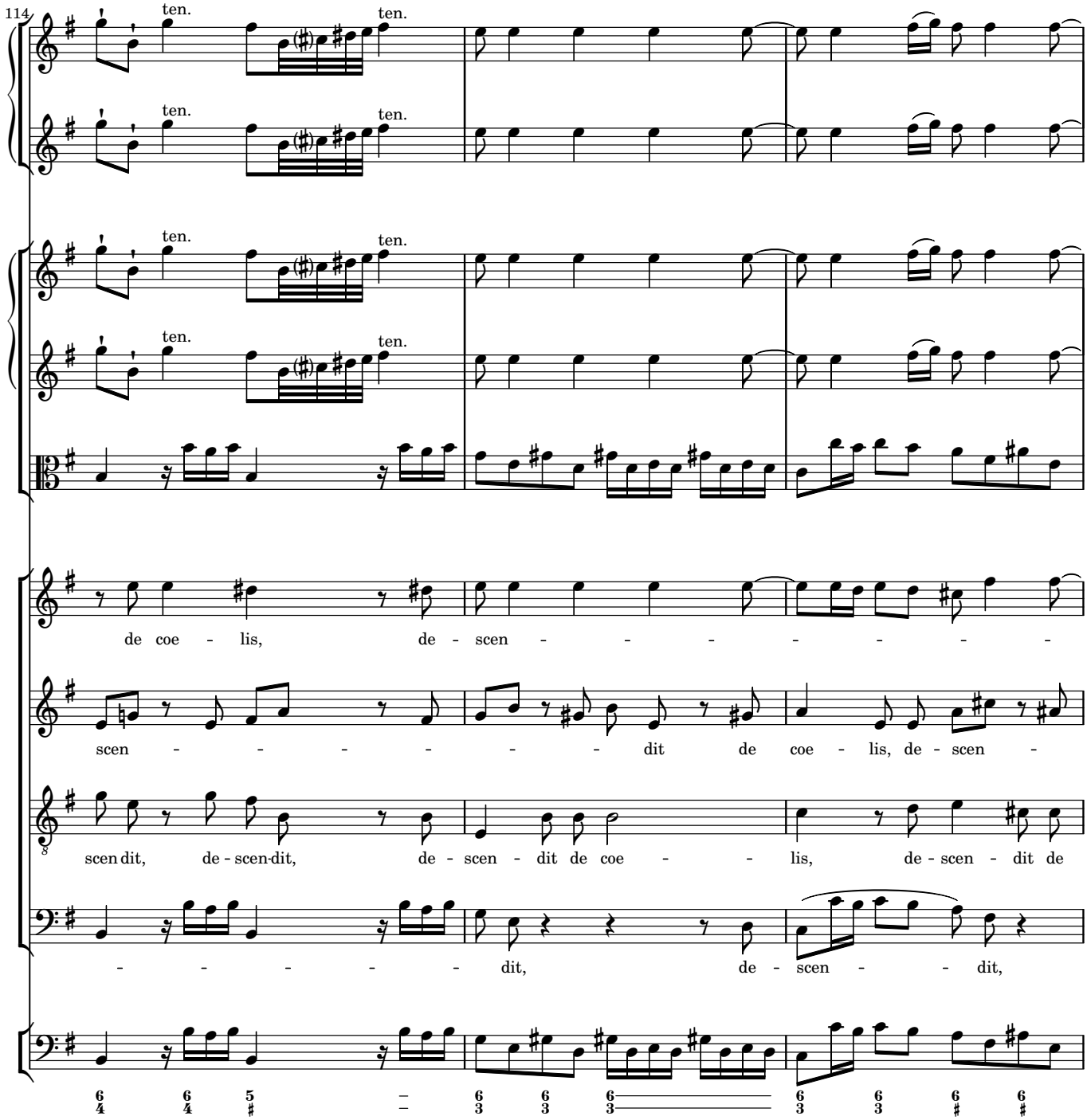
114
ten.
ten.
de coe - lis, de - scen - - - - - - - -
scen - - - - - - - dit de coe - lis, de - scen -
scen dit, de - scen-dit, de - scen - dit de coe - - lis, de - scen - dit de
- - - - - - dit, de - scen - - dit,

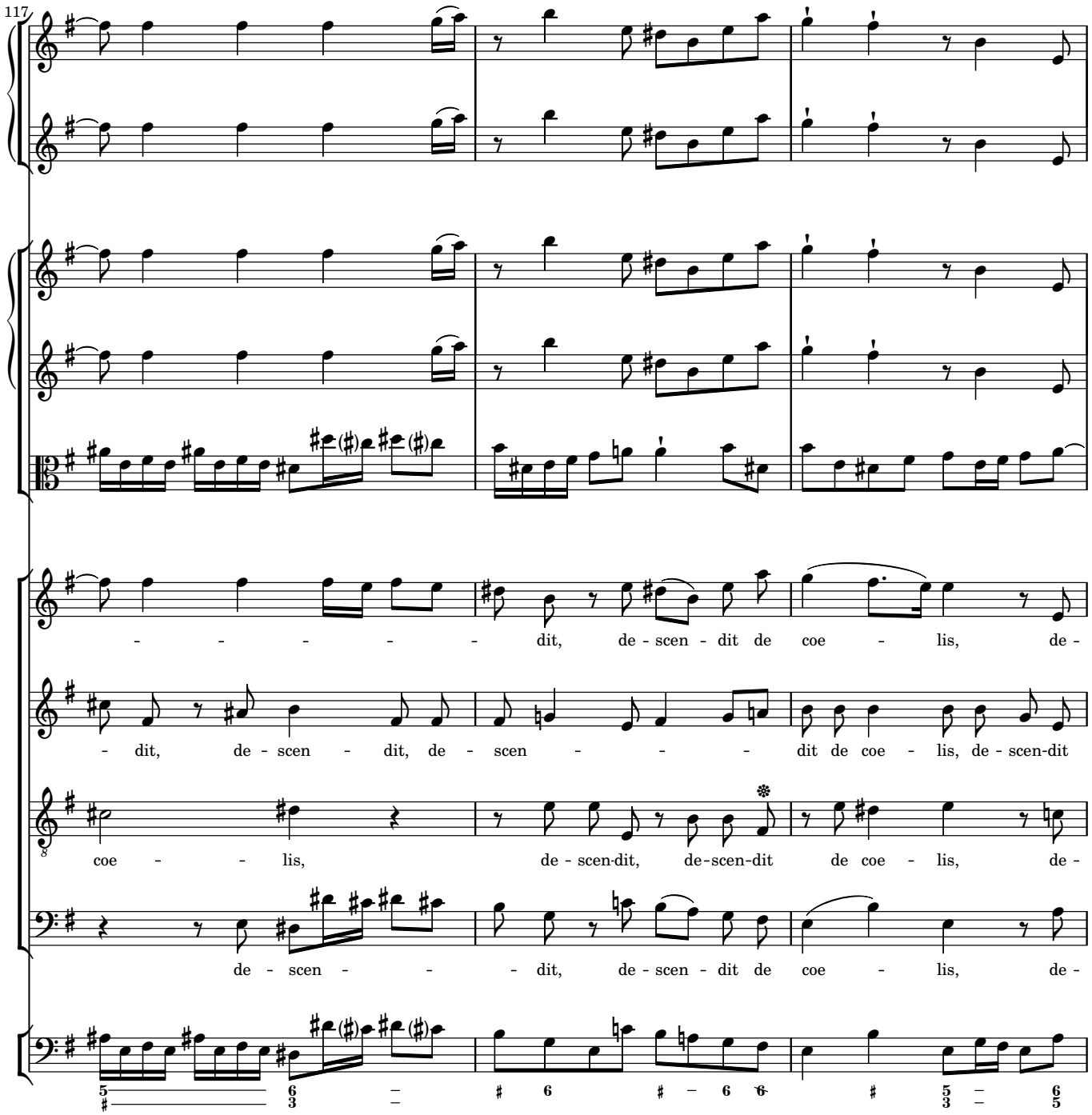
117
- - - - - - dit, de - scen - dit de coe - lis, de -
- dit, de - scen - dit, de - scen - - - dit de coe - lis, de - scen-dit
coe - - lis, de - scen-dit, de-scen-dit de coe - lis, de -
de - scen - - - dit, de - scen - dit de coe - lis, de -

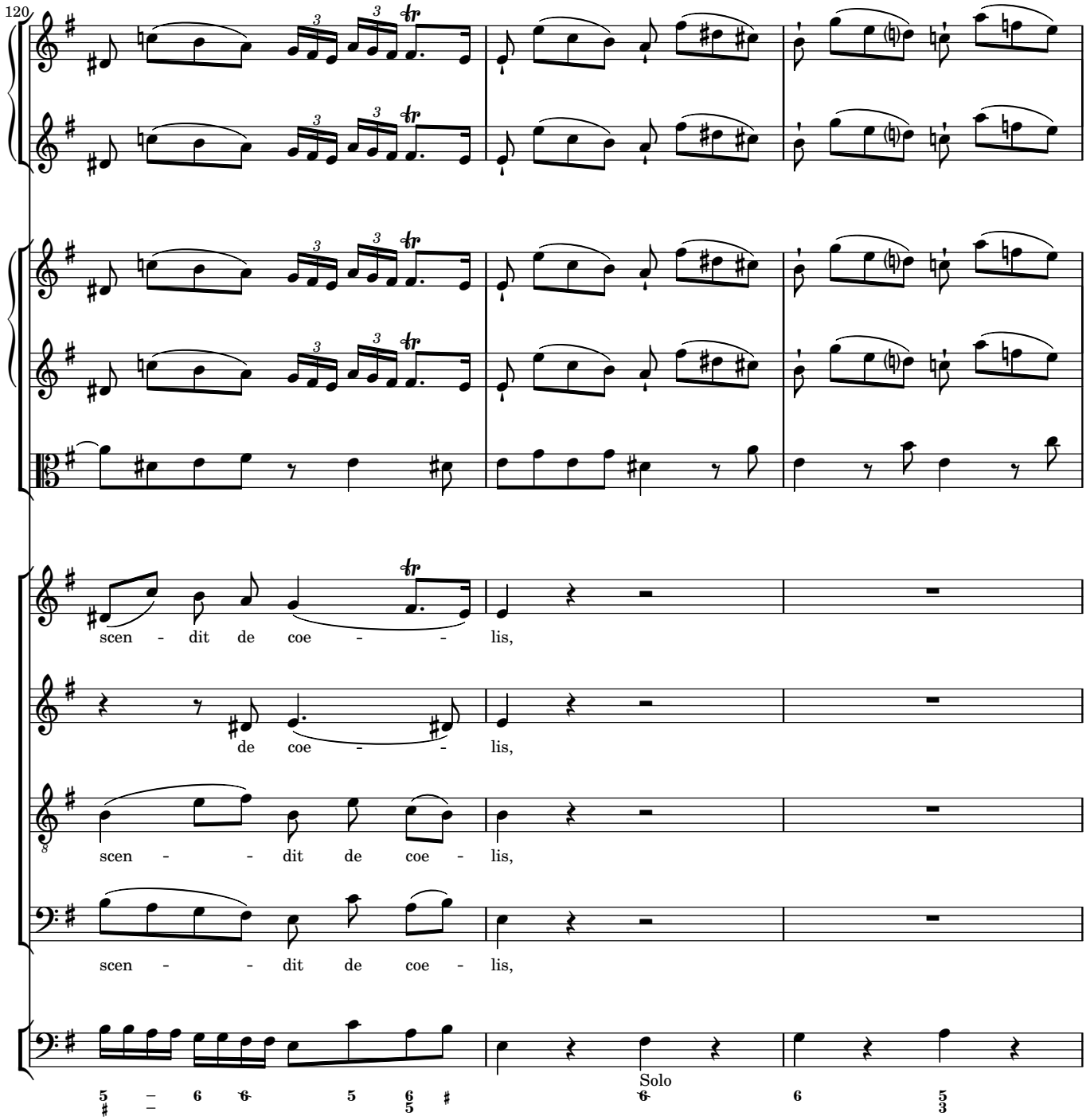
120
scen - dit de coe - - lis,
de coe - - lis,
scen - - dit de coe - lis,
scen - - dit de coe - lis,
Solo

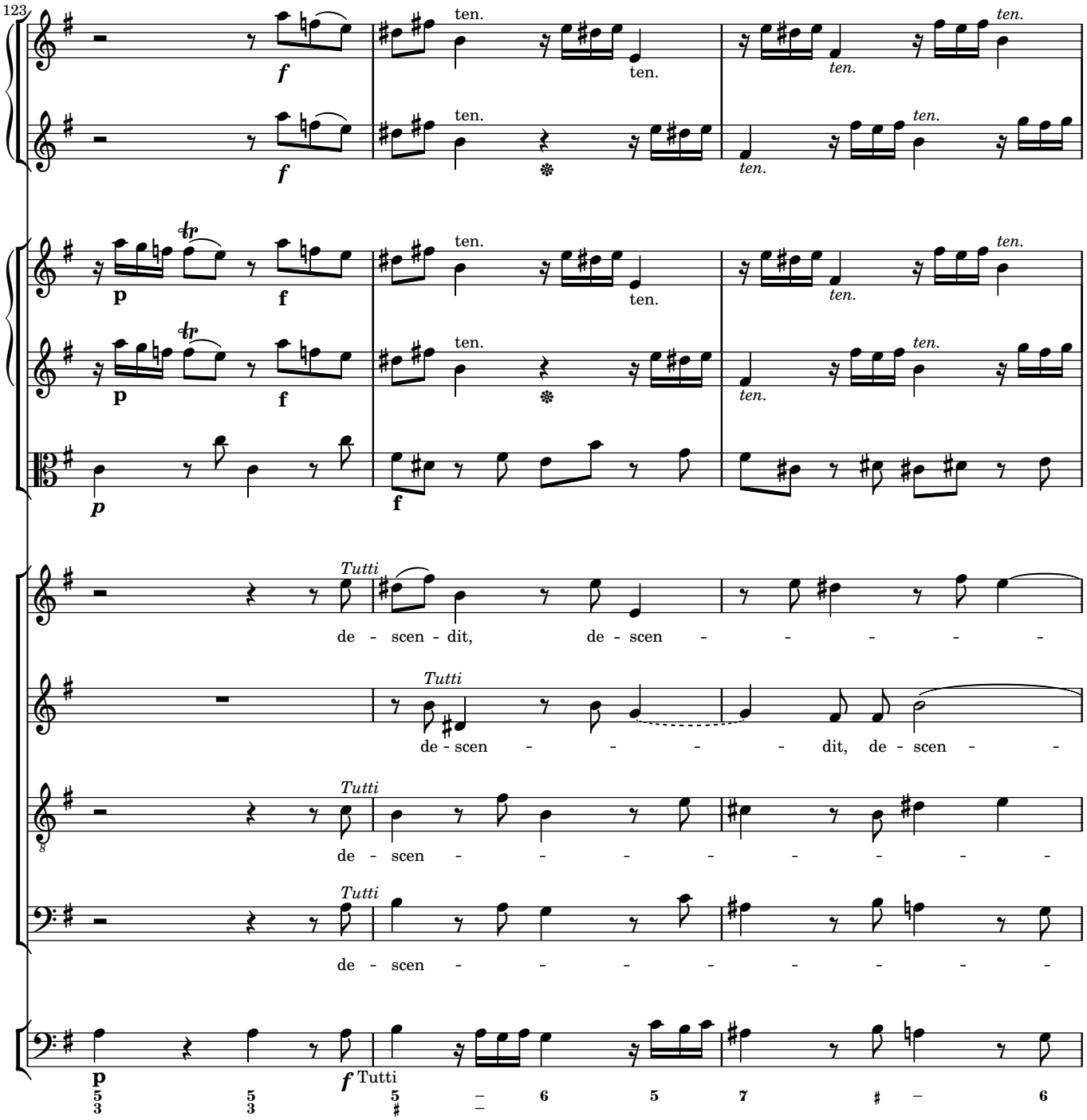
123
ten.
Tutti
de - scen - dit, de - scen - - - - - -
de - scen - - - - dit, de - scen - -
de - scen - - - - - - - -
de - scen - - - - - - - -
Tutti

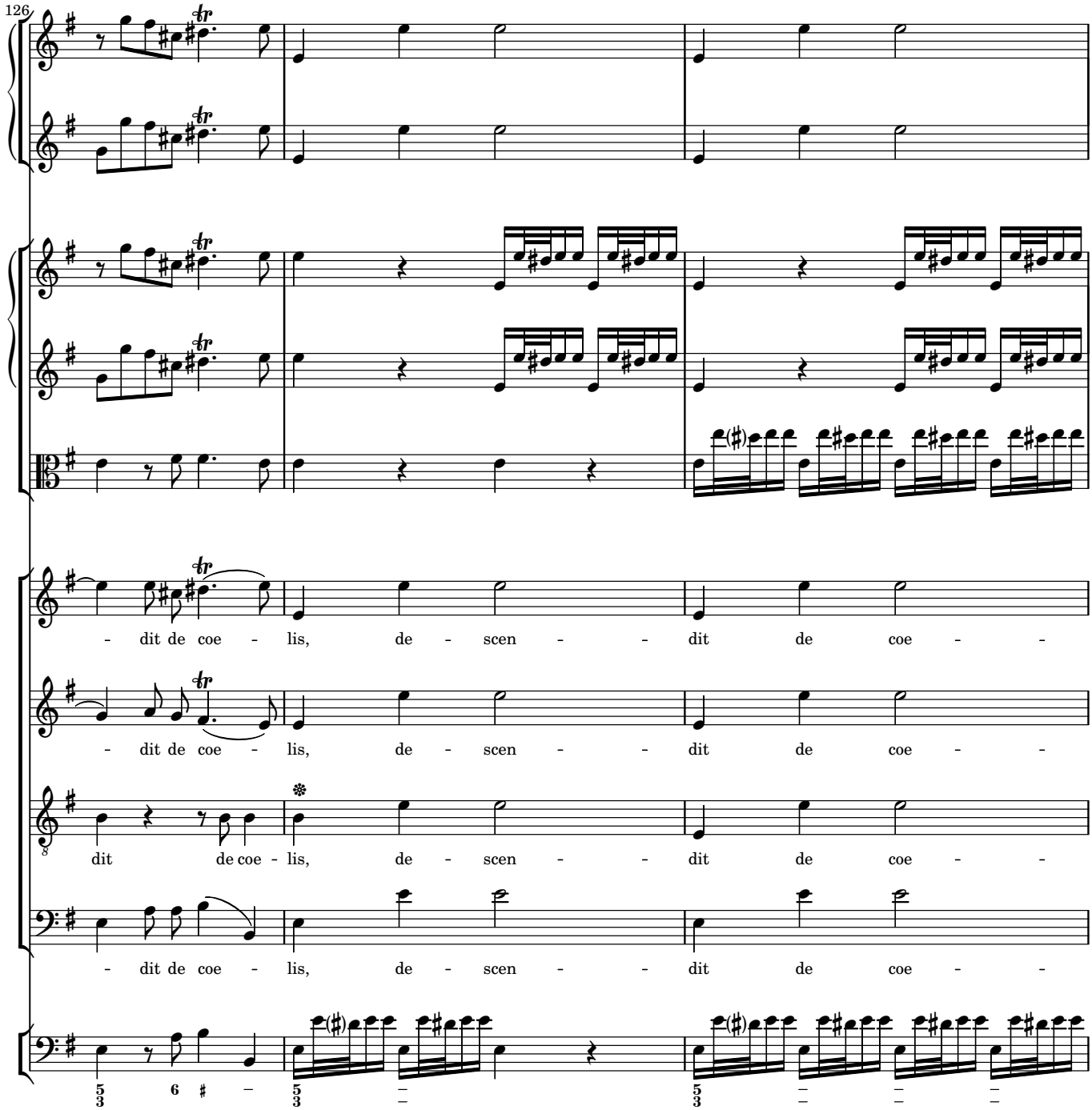
126
- dit de coe - lis, de - scen - - dit de coe - -
- dit de coe - lis, de - scen - - dit de coe - -
dit de coe - lis, de - scen - - dit de coe - -
- dit de coe - lis, de - scen - - dit de coe - -

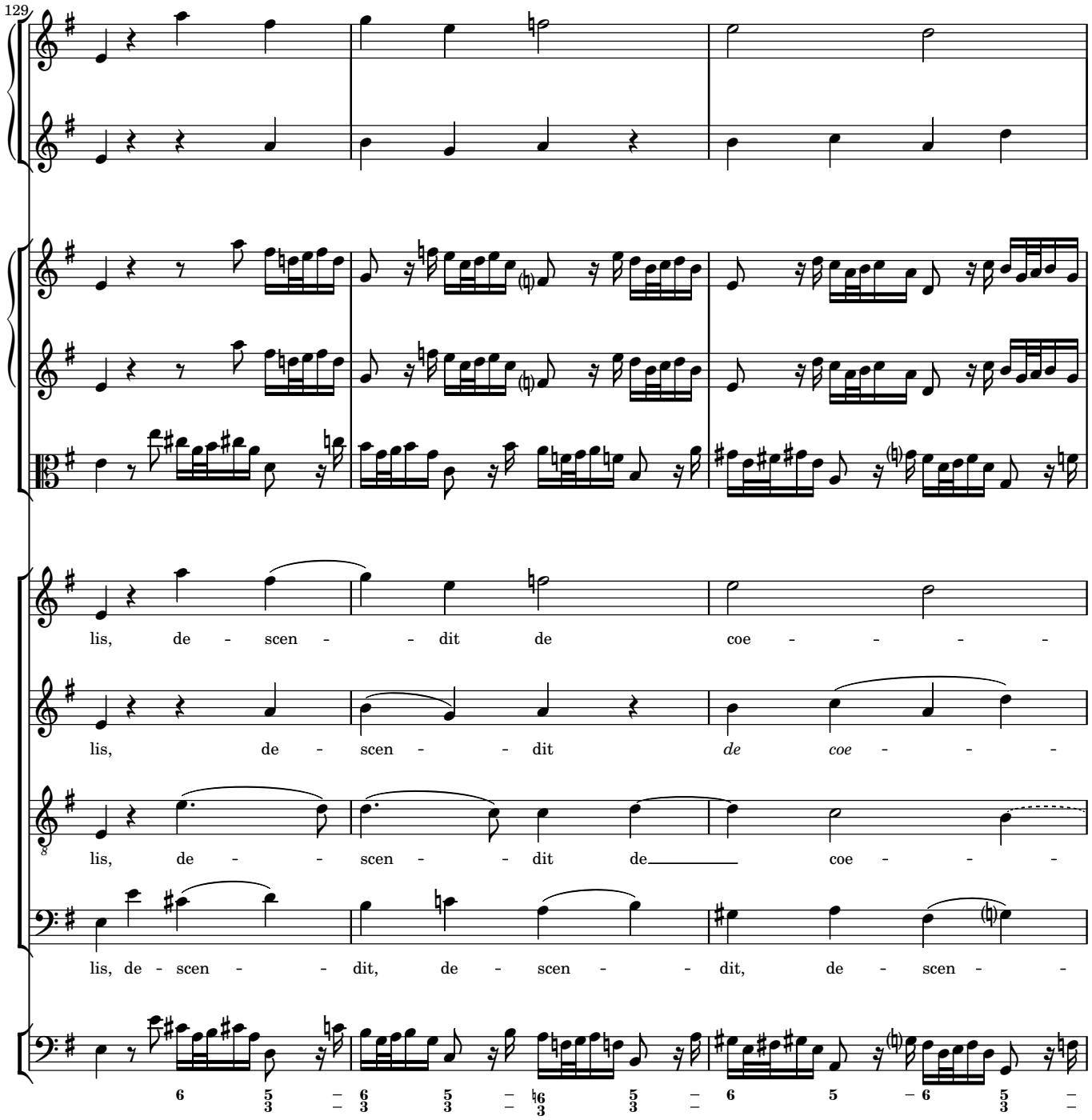
129
lis, de - scen - - dit de coe - - - - -
lis, de - scen - - dit de coe - - - -
lis, de - - scen - - dit de coe - - -
lis, de - scen - - dit, de - scen - - dit, de - scen - -

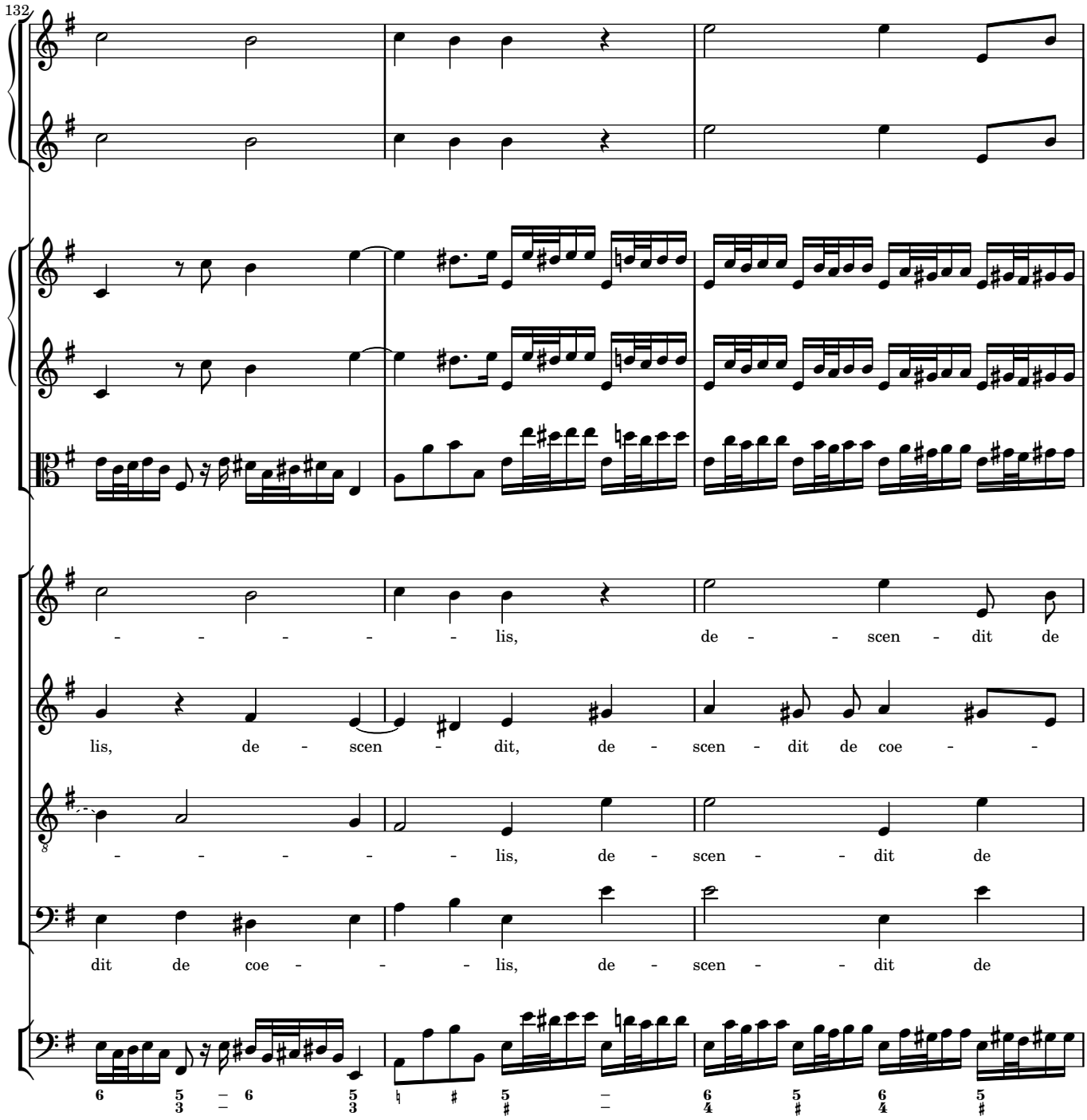
132
- - - - - - lis, de - - scen - dit de
lis, de - scen - dit, de - scen - dit de coe - -
- - - - - - lis, de - scen - - dit de
dit de coe - - - lis, de - scen - - dit de

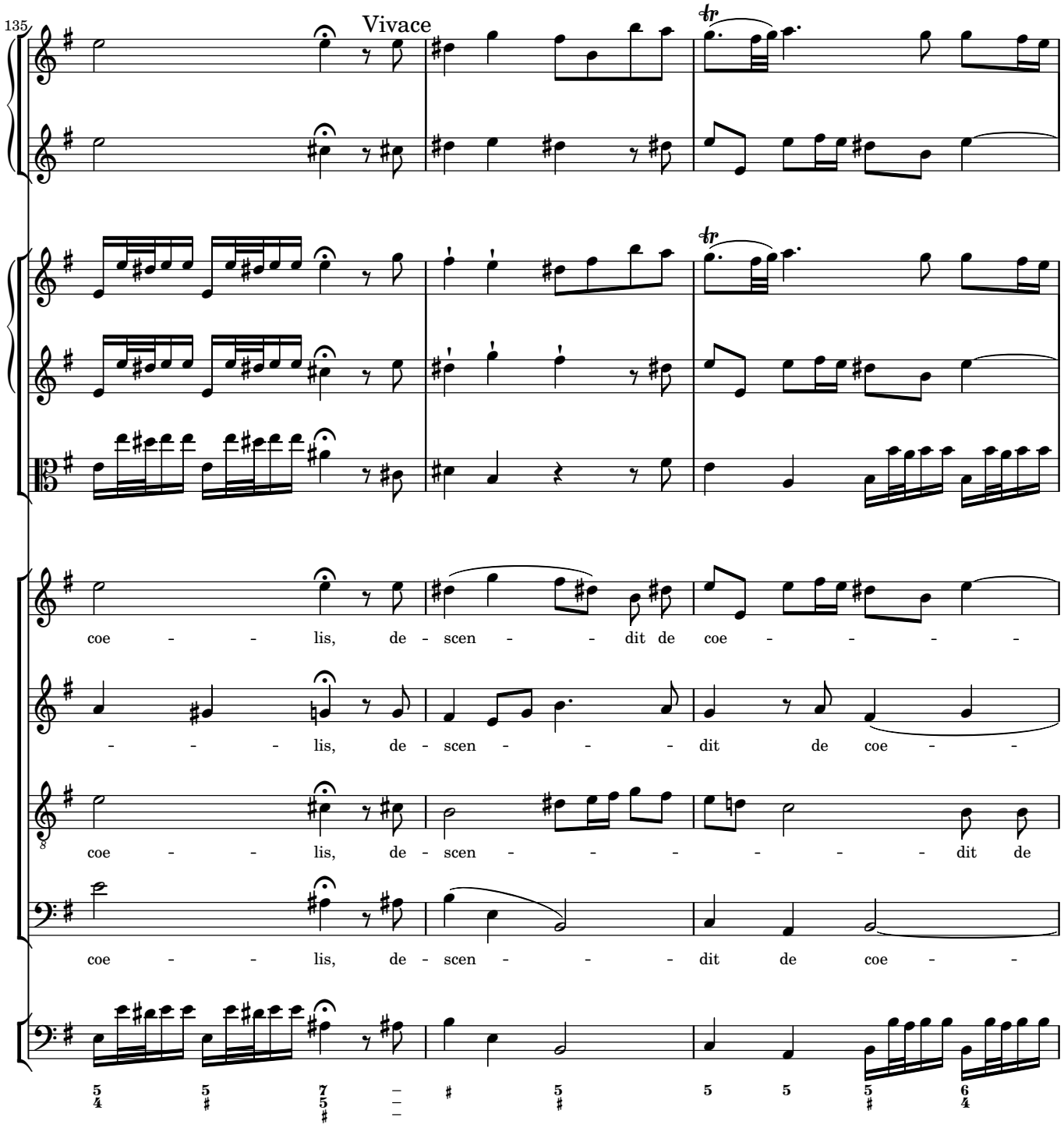
135
Vivace
coe - - lis, de - scen - - dit de coe - - - -
- - - lis, de - scen - - - dit de coe - -
coe - - lis, de - scen - - - - - - dit de
coe - - lis, de - scen - - - dit de coe - -

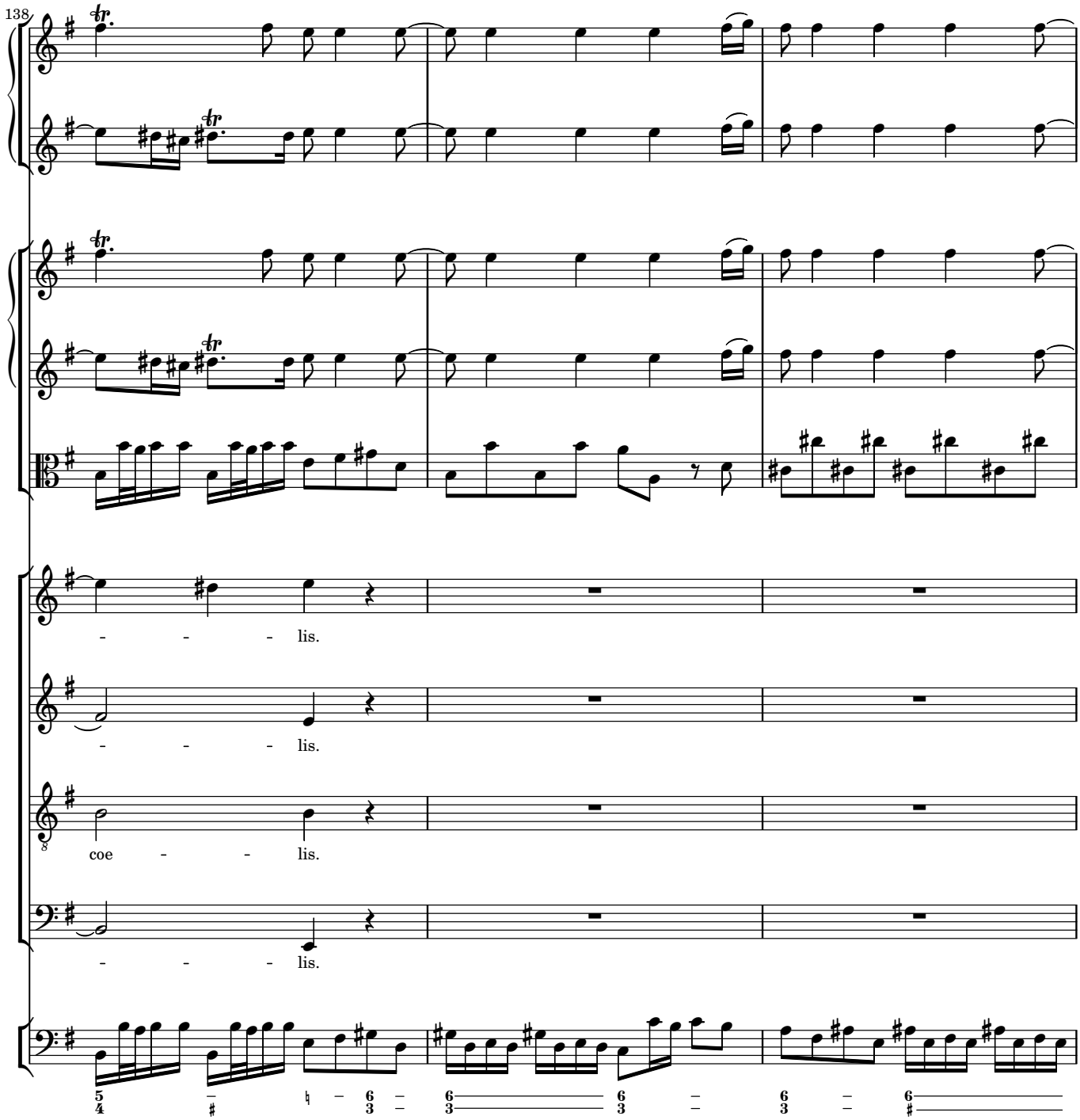
138
- - - lis.
- - - lis.
coe - - lis.
- - - lis.

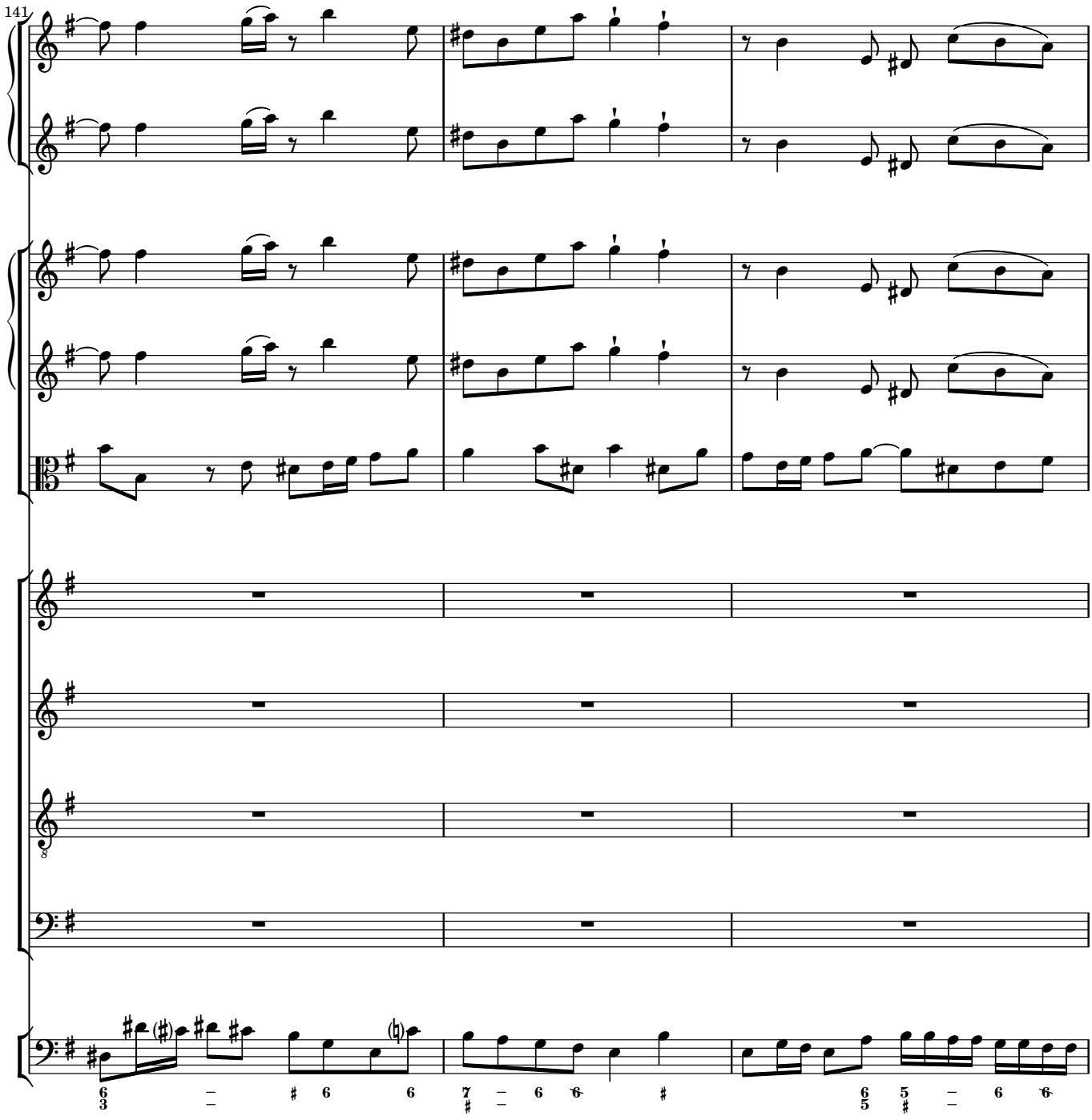
141

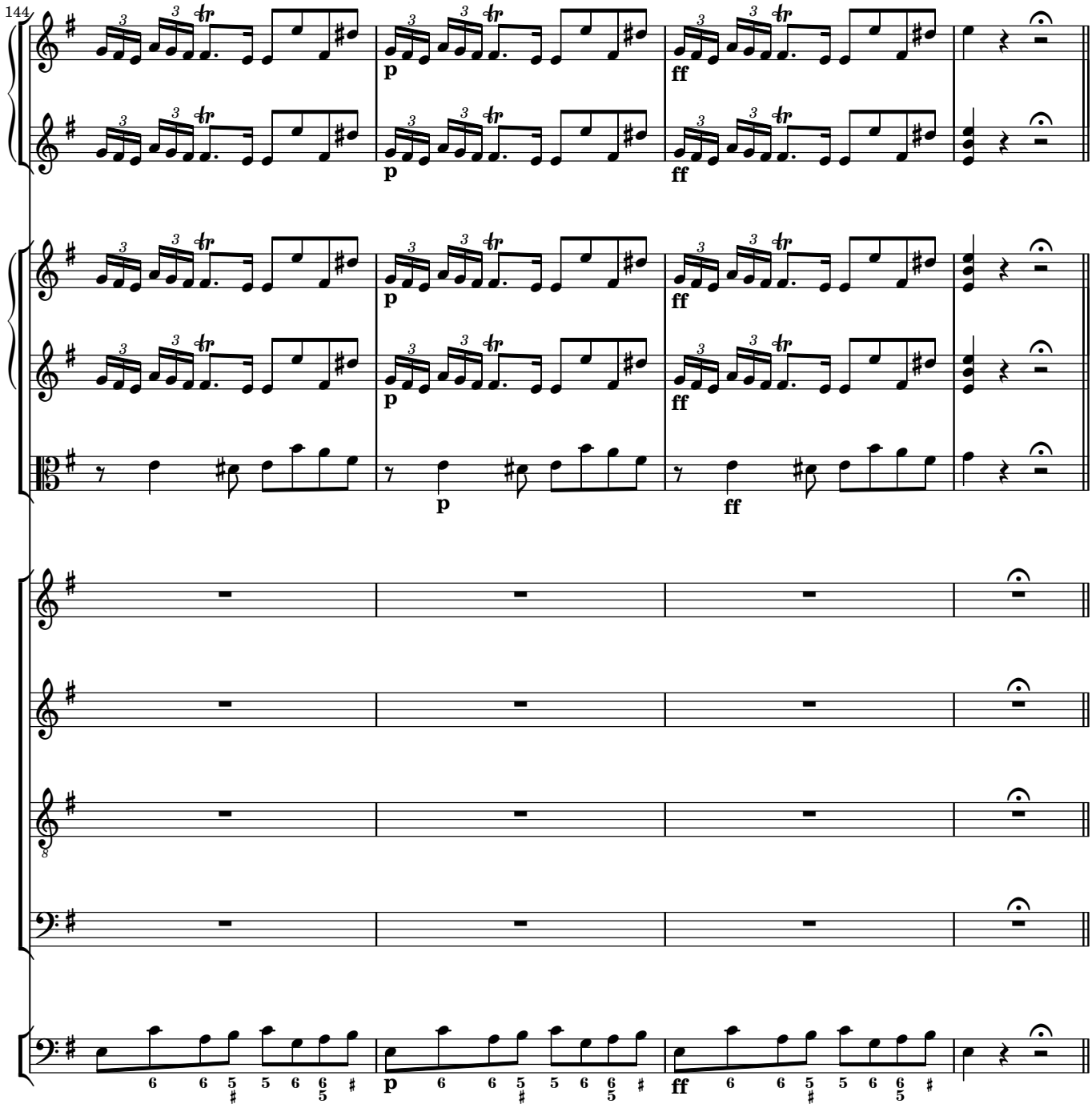
144
p
ff
p
ff
p
ff
p
ff

Et incarnatus est

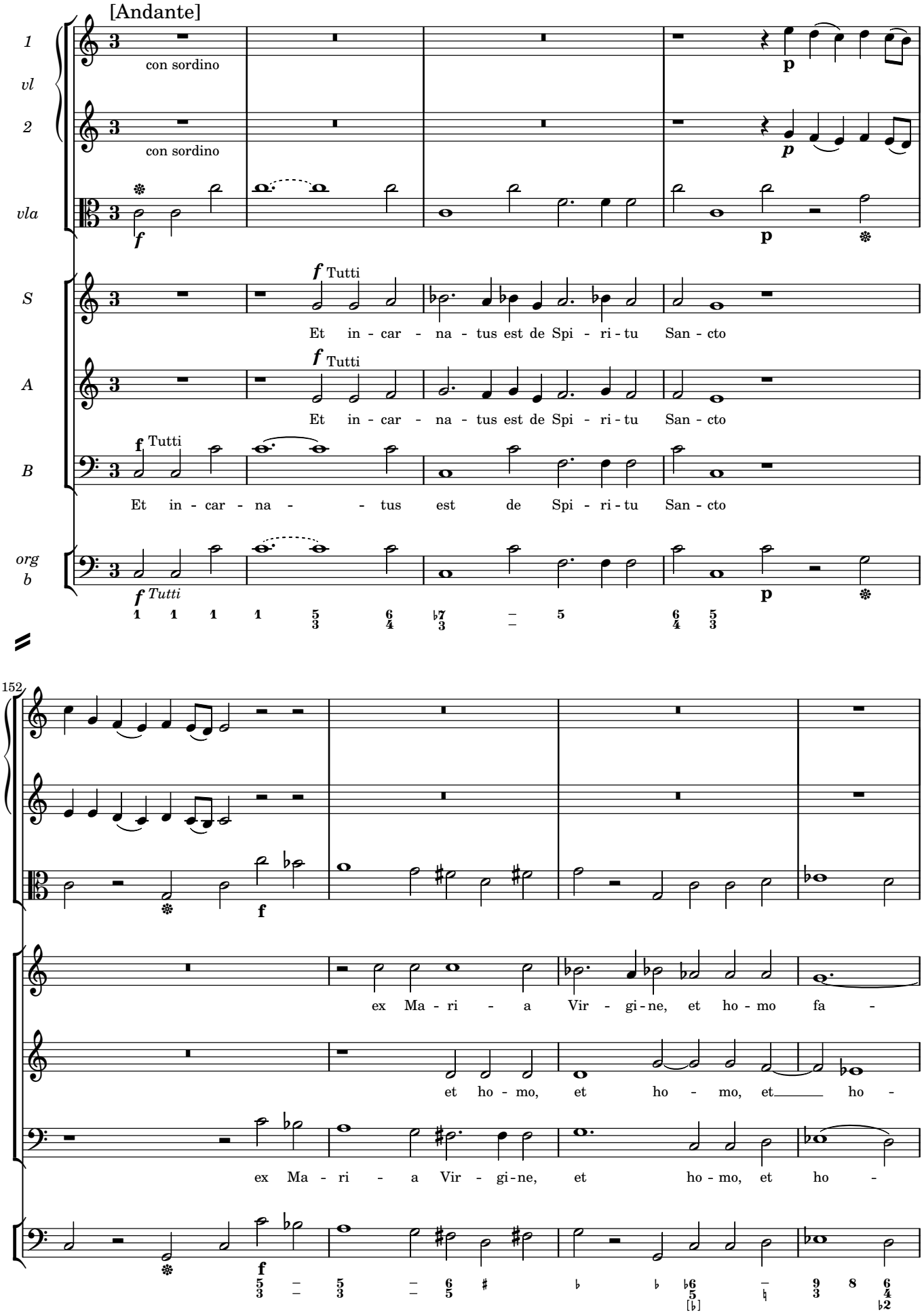

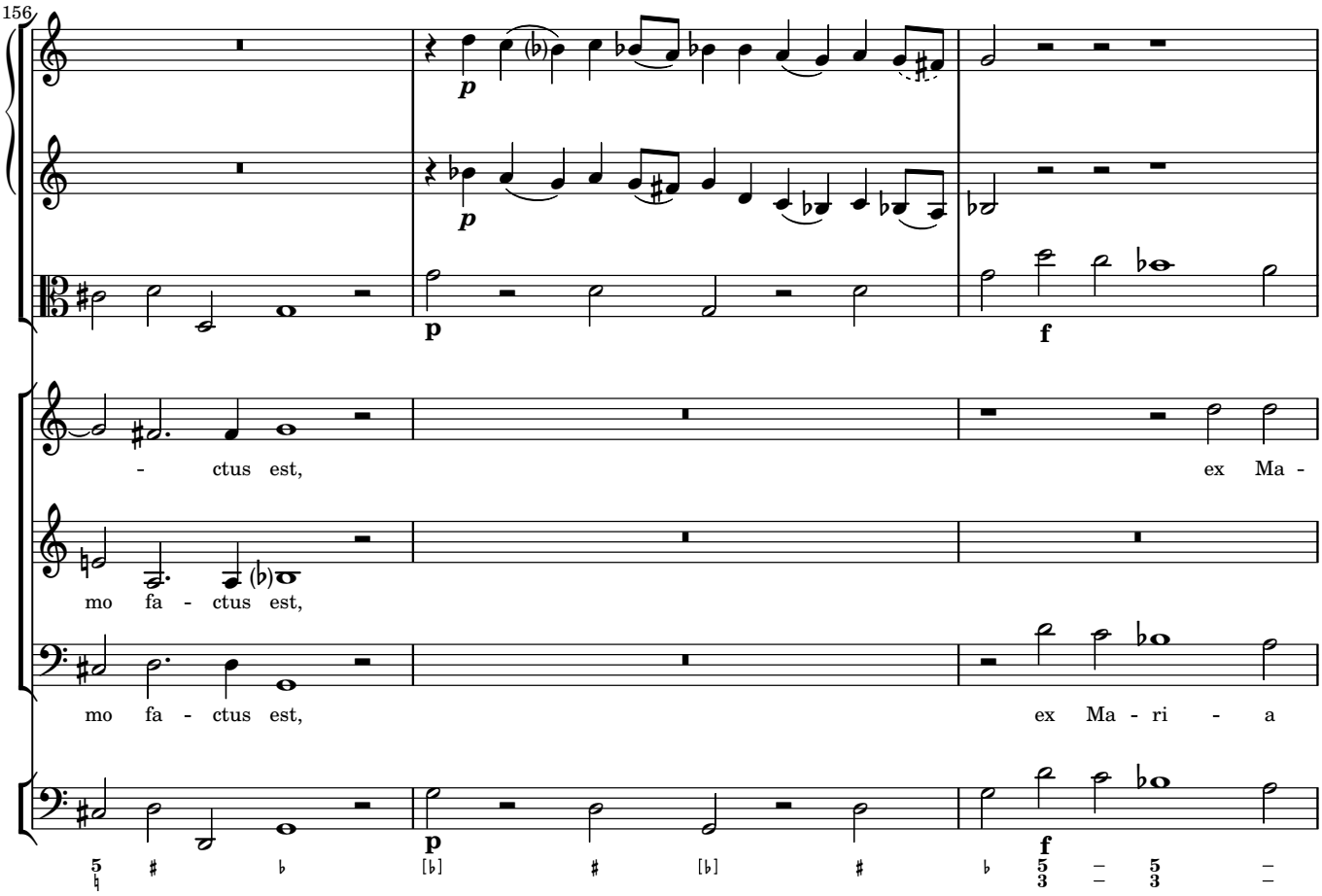
156
p
p
f
- ctus est,
ex Ma -
mo fa - ctus est,
mo fa - ctus est,
ex Ma - ri - a
p
f

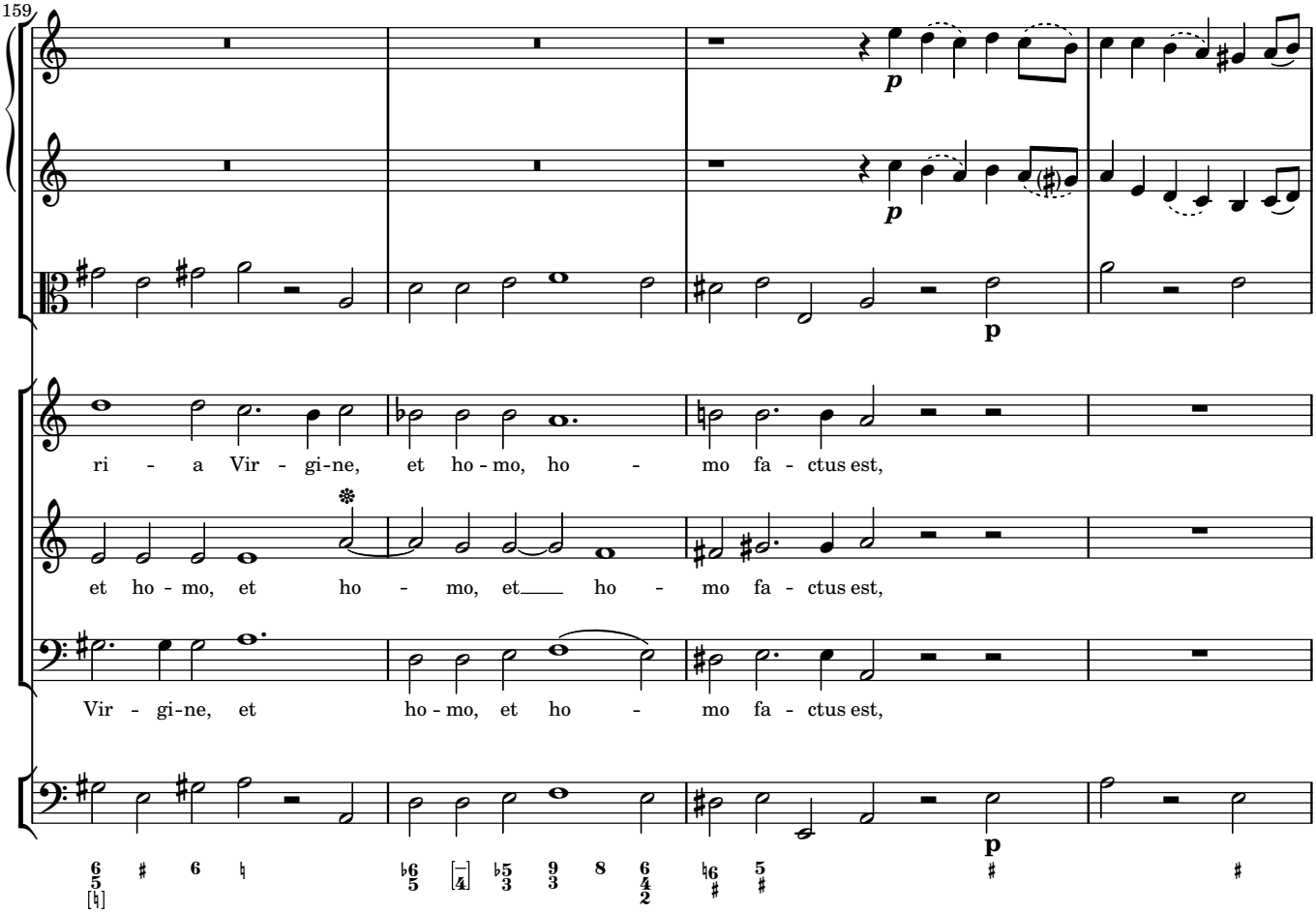
159
p
p
ri - a Vir - gi-ne, et ho - mo, ho - mo fa - ctus est,
et ho - mo, et ho - mo, et ho - mo fa - ctus est,
Vir - gi-ne, et ho - mo, et ho - mo fa - ctus est,
p

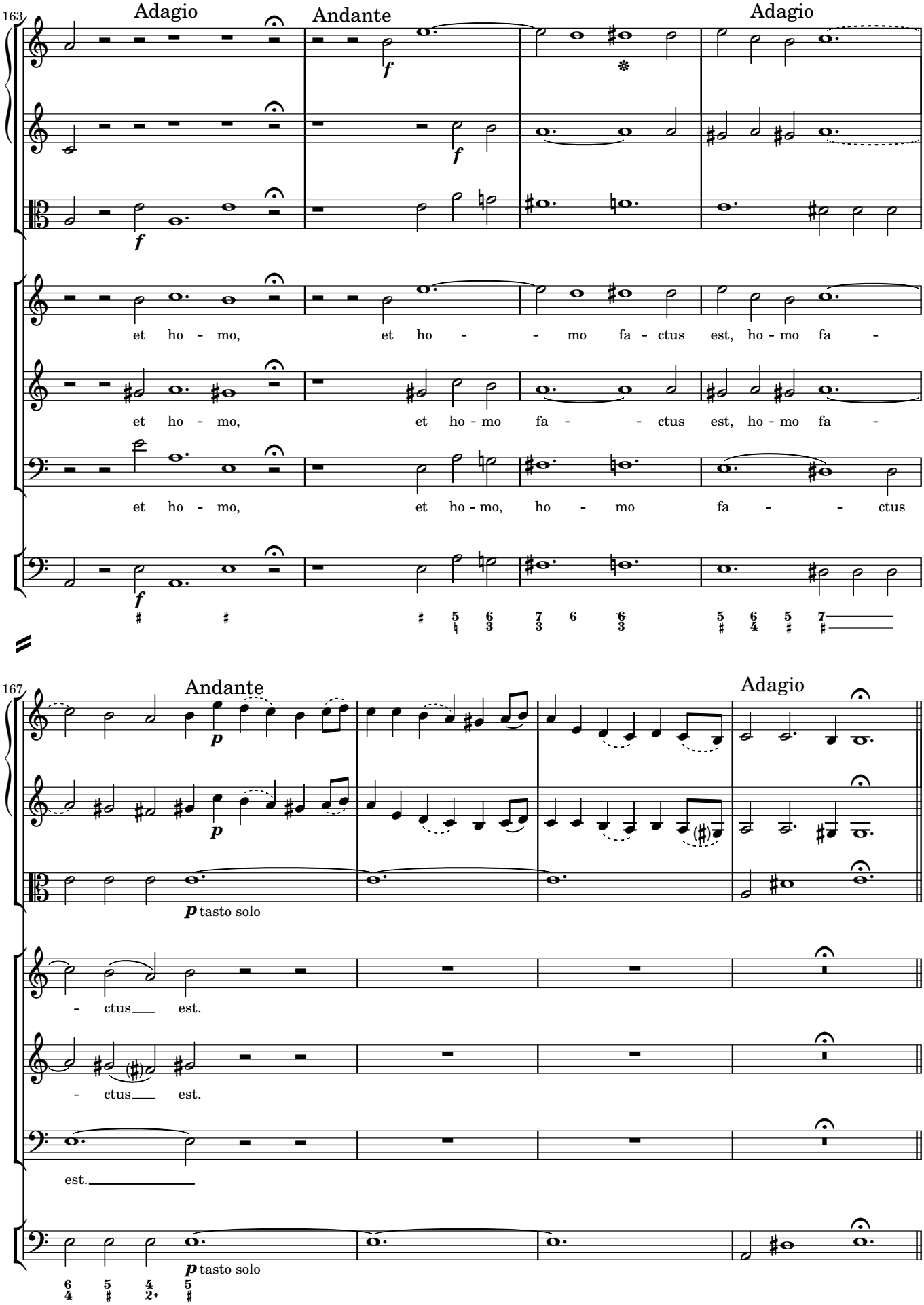
163
Adagio
Andante
Adagio
et ho - mo, et ho - - mo fa - ctus est, ho - mo fa -
et ho - mo, et ho - mo fa - - ctus est, ho - mo fa -
et ho - mo, et ho - mo, ho - mo fa - - ctus
167
Andante
Adagio
p tasto solo
- ctus est.
- ctus est.
est.
p tasto solo

Crucifixus

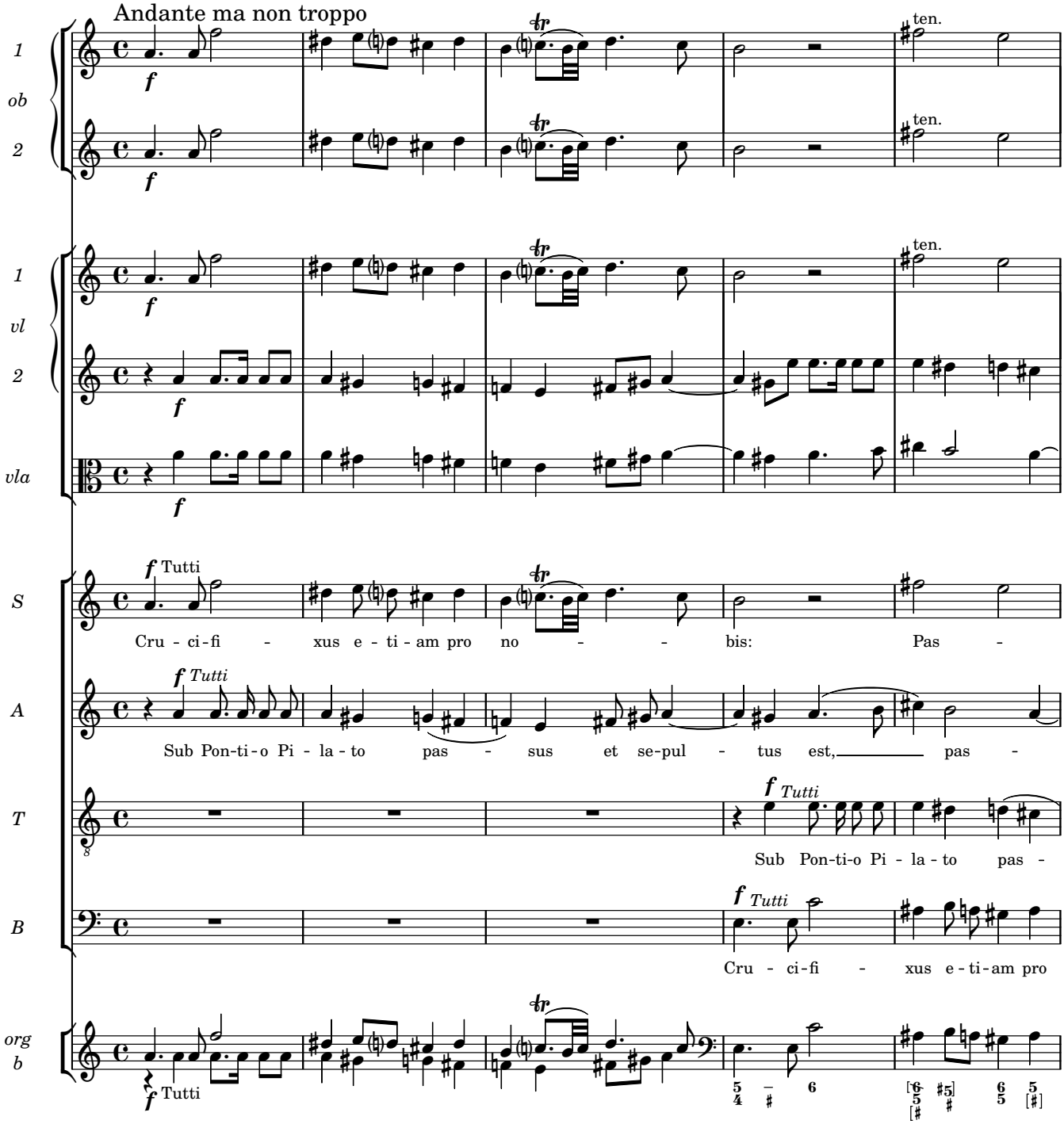
Andante ma non troppo
1
ob
2
1
vl
2
vla
S
A
T
B
org
b
f
Tutti
ten.
Cru - ci - fi - xus e - ti - am pro no - - bis: Pas -
Sub Pon-ti-o Pi - la - to pas - sus et se-pul - tus est, pas -
Sub Pon-ti-o Pi - la - to pas -
Cru - ci - fi - xus e - ti - am pro

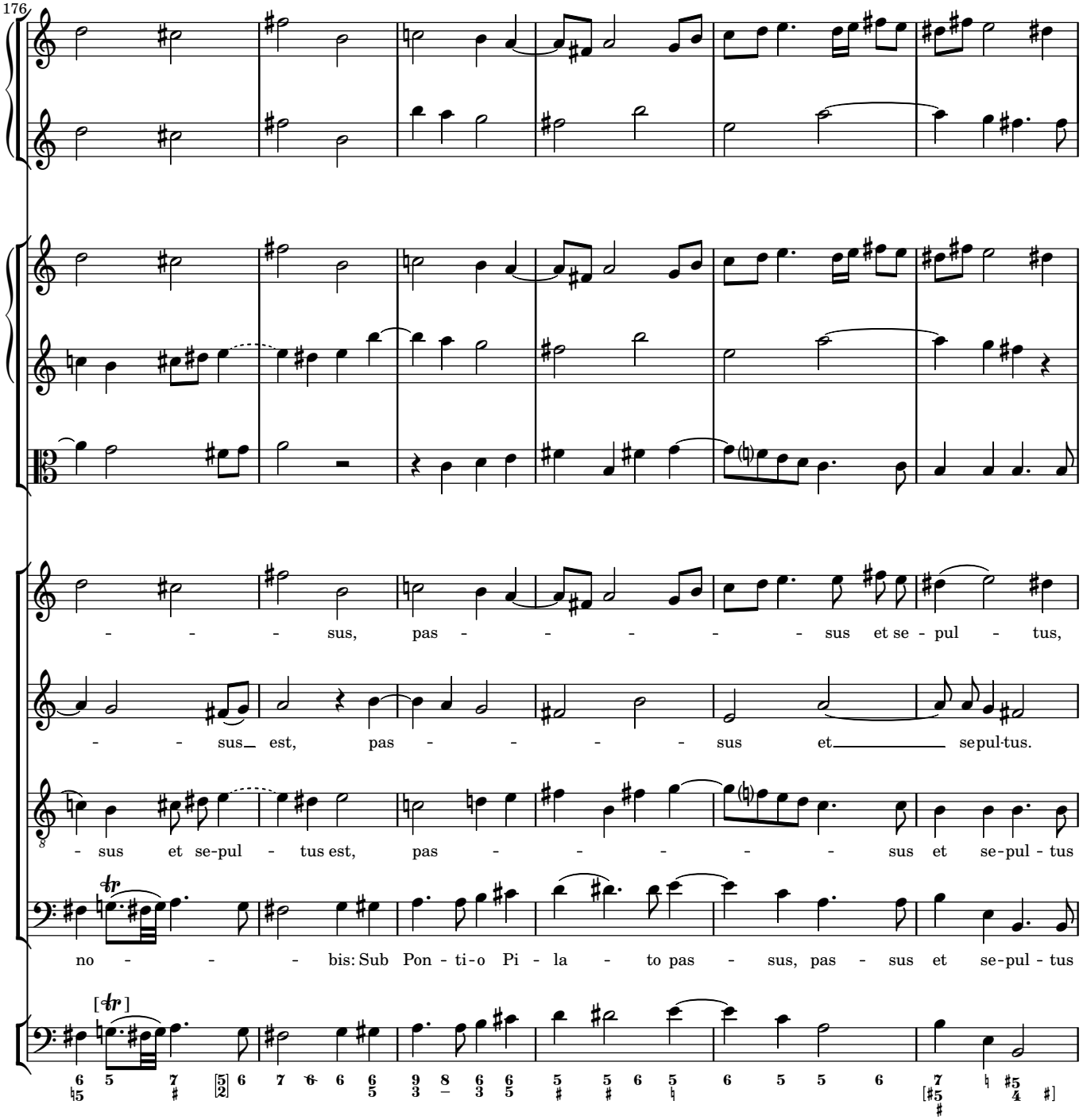
176
- - - - sus, pas - - - - - - sus et se - pul - tus,
- - - sus est, pas - - - - - sus et sepul-tus.
- sus et se-pul - tus est, pas - - - - - - sus et se-pul - tus
no - - - - bis: Sub Pon - ti-o Pi - la - to pas - sus, pas - sus et se-pul - tus

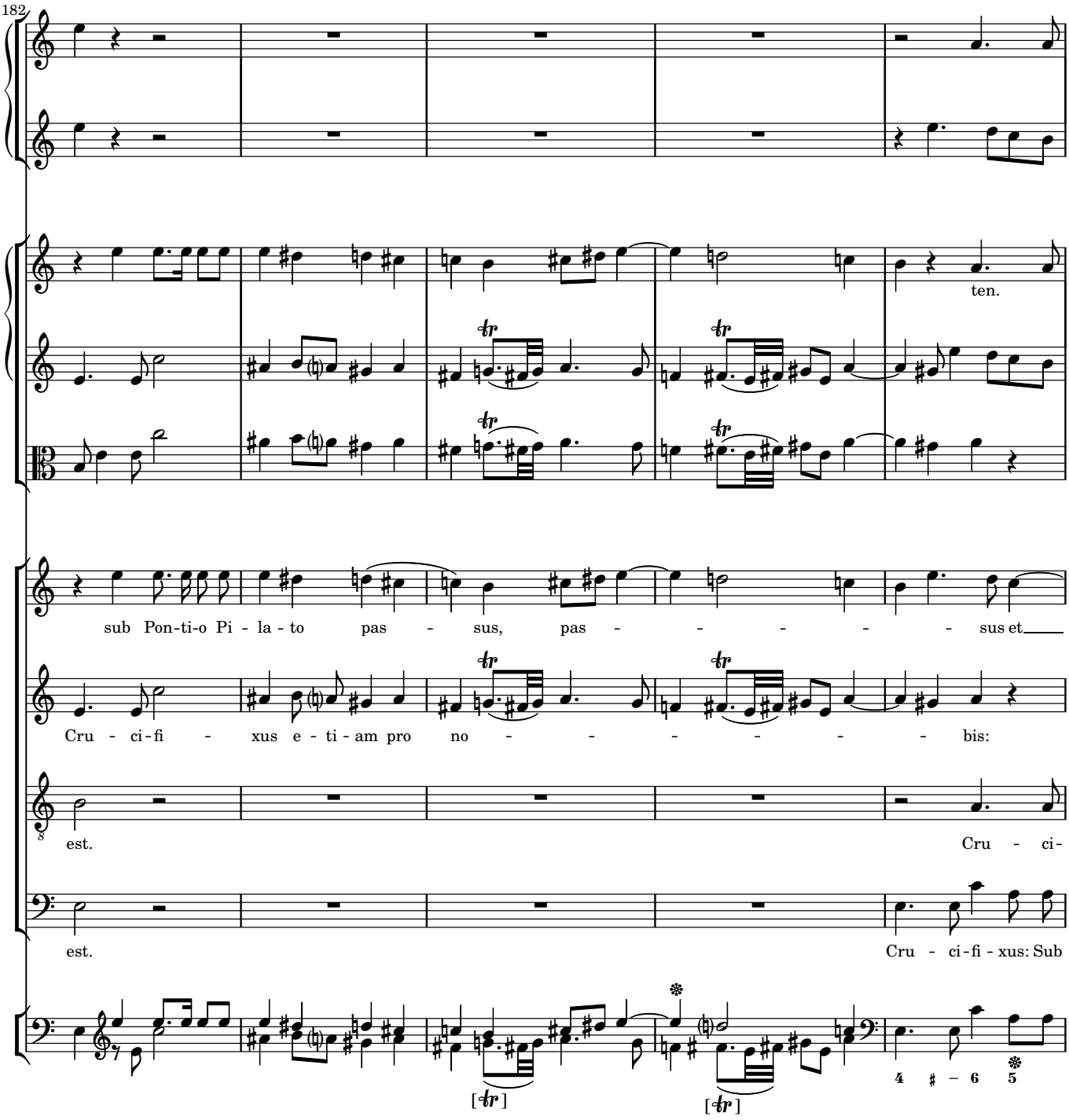
182
ten.
sub Pon-ti-o Pi - la - to pas - sus, pas - - - - - - sus et
Cru - ci - fi - xus e - ti - am pro no - - - - - - bis:
est.
Cru - ci -
est.
Cru - ci - fi - xus: Sub

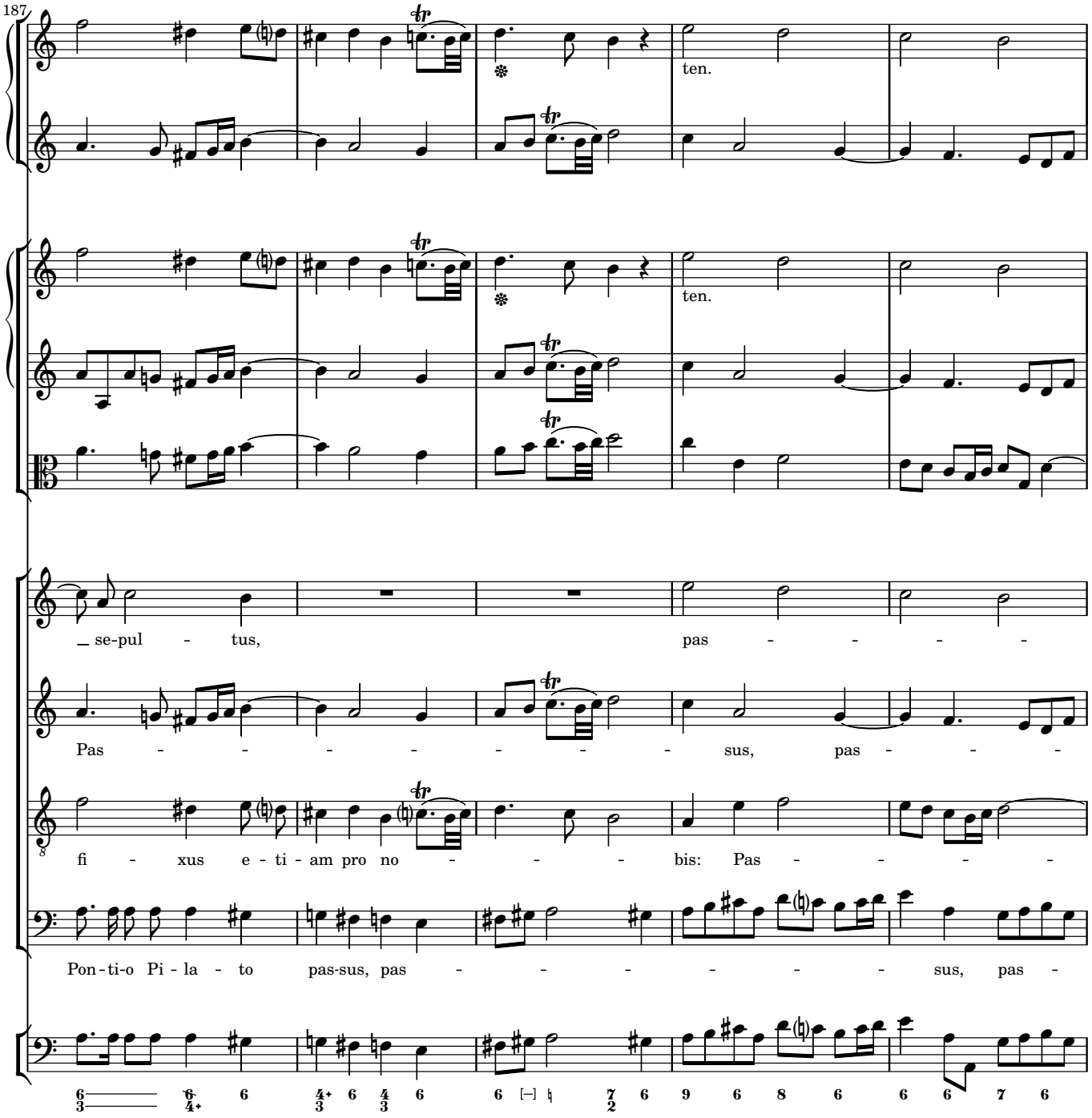
187
ten.
ten.
se-pul - tus, pas - - - - -
Pas - - - - - - - sus, pas - - -
fi - xus e - ti - am pro no - - - bis: Pas - - - -
Pon - ti-o Pi - la - to pas-sus, pas - - - - - - sus, pas -

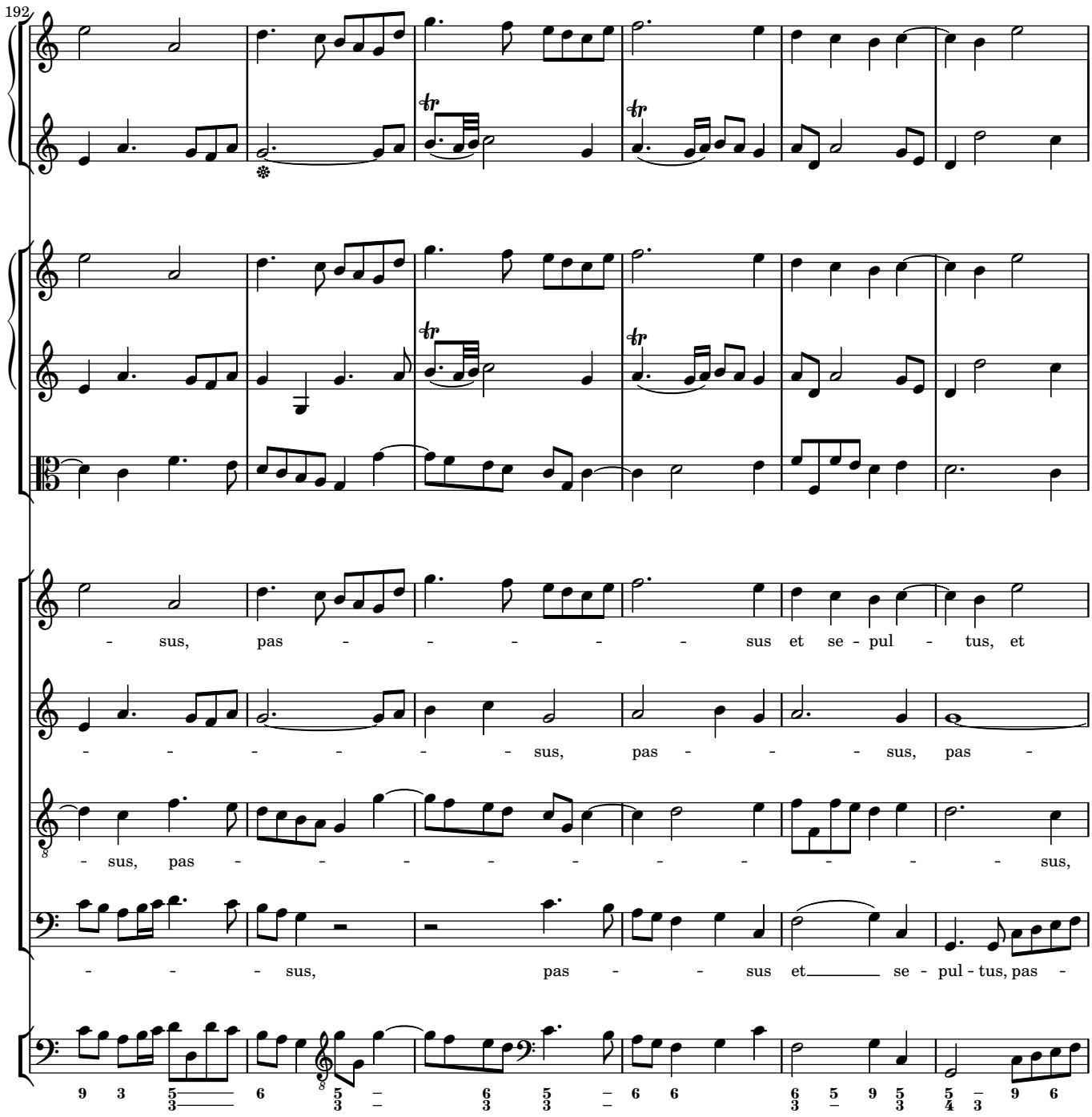
192
- sus, pas - - - - - - sus et se - pul - tus, et
- - - - - - - sus, pas - - - - sus, pas -
- sus, pas - - - - - - - - - - - - sus,
- - - - sus, pas - - sus et se - pul - tus, pas -

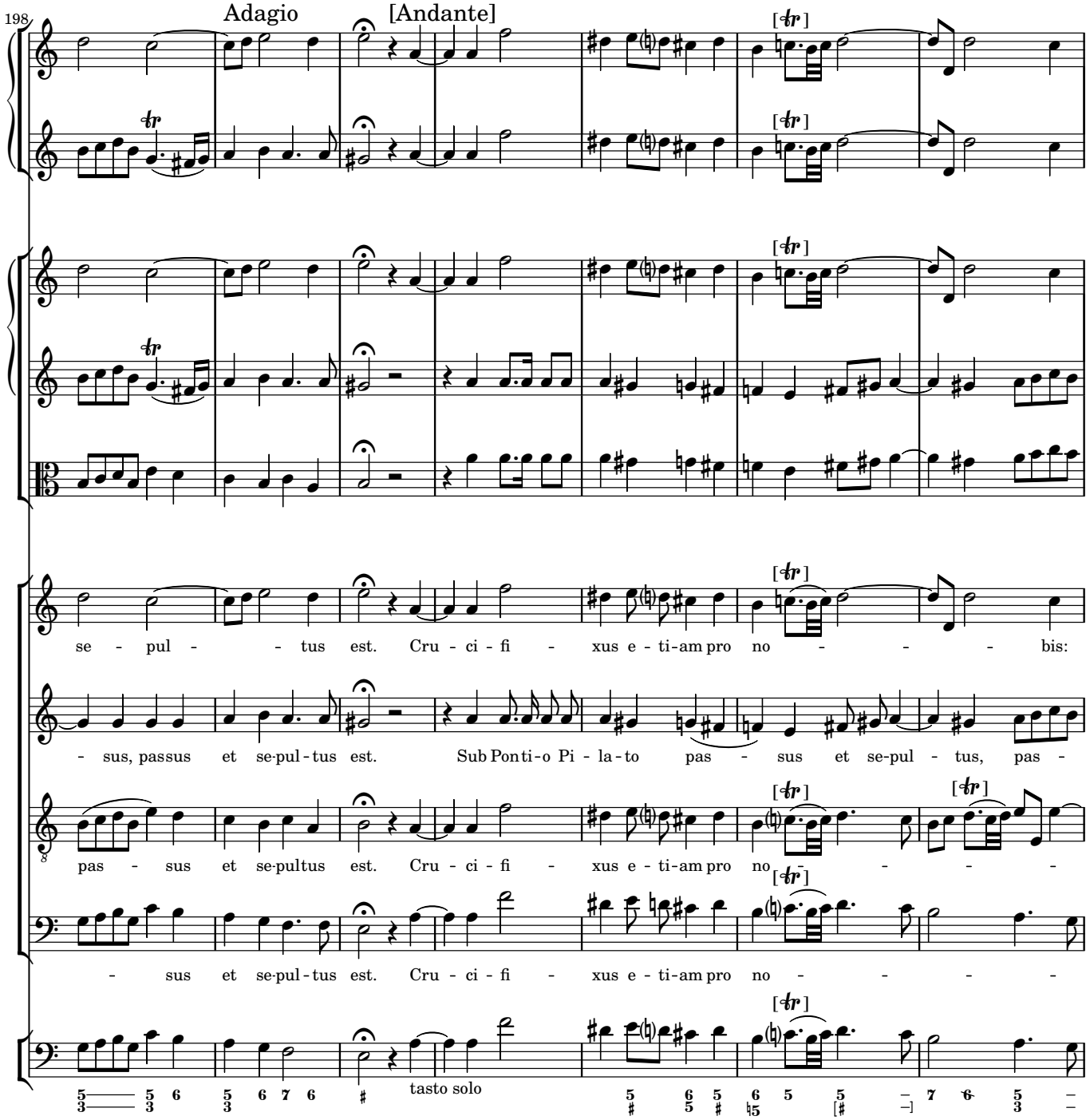
198
Adagio
[Andante]
se - pul - - tus est. Cru - ci - fi - xus e - ti-am pro no - - - bis:
- sus, passus et se-pul-tus est. Sub Pon ti-o Pi - la-to pas - sus et se-pul - tus, pas -
pas - sus et se-pultus est. Cru - ci - fi - xus e - ti-am pro no - - - -
- sus et se-pul-tus est. Cru - ci - fi - xus e - ti-am pro no - - - -
tasto solo

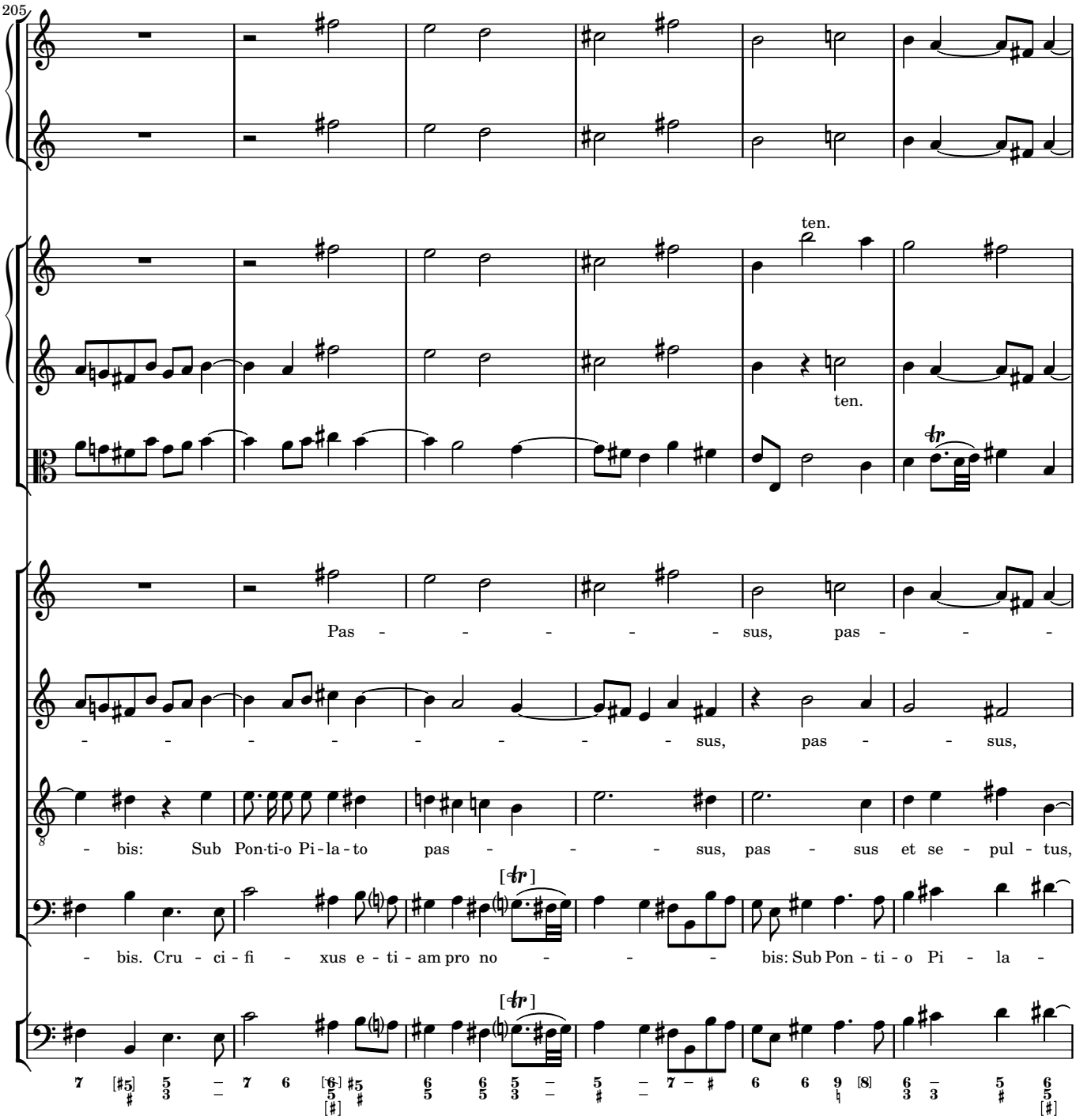
205
ten.
ten.
Pas - - - - - - sus, pas - - -
- - - - - - - - - sus, pas - - sus,
- bis: Sub Pon-ti-o Pi-la-to pas - - - sus, pas - sus et se - pul - tus,
- bis. Cru - ci - fi - xus e - ti - am pro no - - - bis: Sub Pon - ti - o Pi - la -

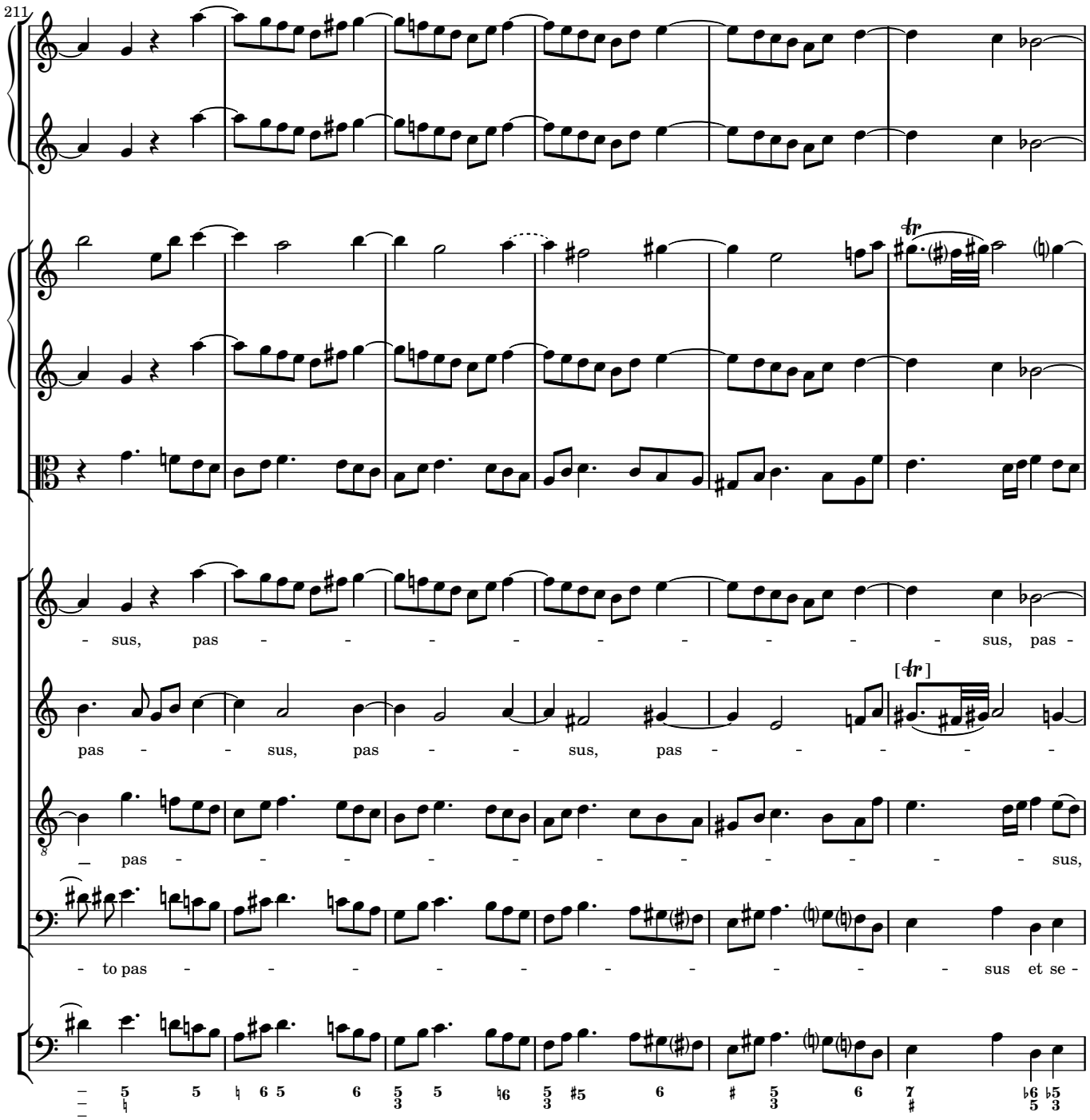
211
- sus, pas - - - - - - - - - - sus, pas -
pas - - sus, pas - - sus, pas - - - - -
- pas - - - - - - - - - - sus,
- to pas - - - - - - - - - - sus et se -

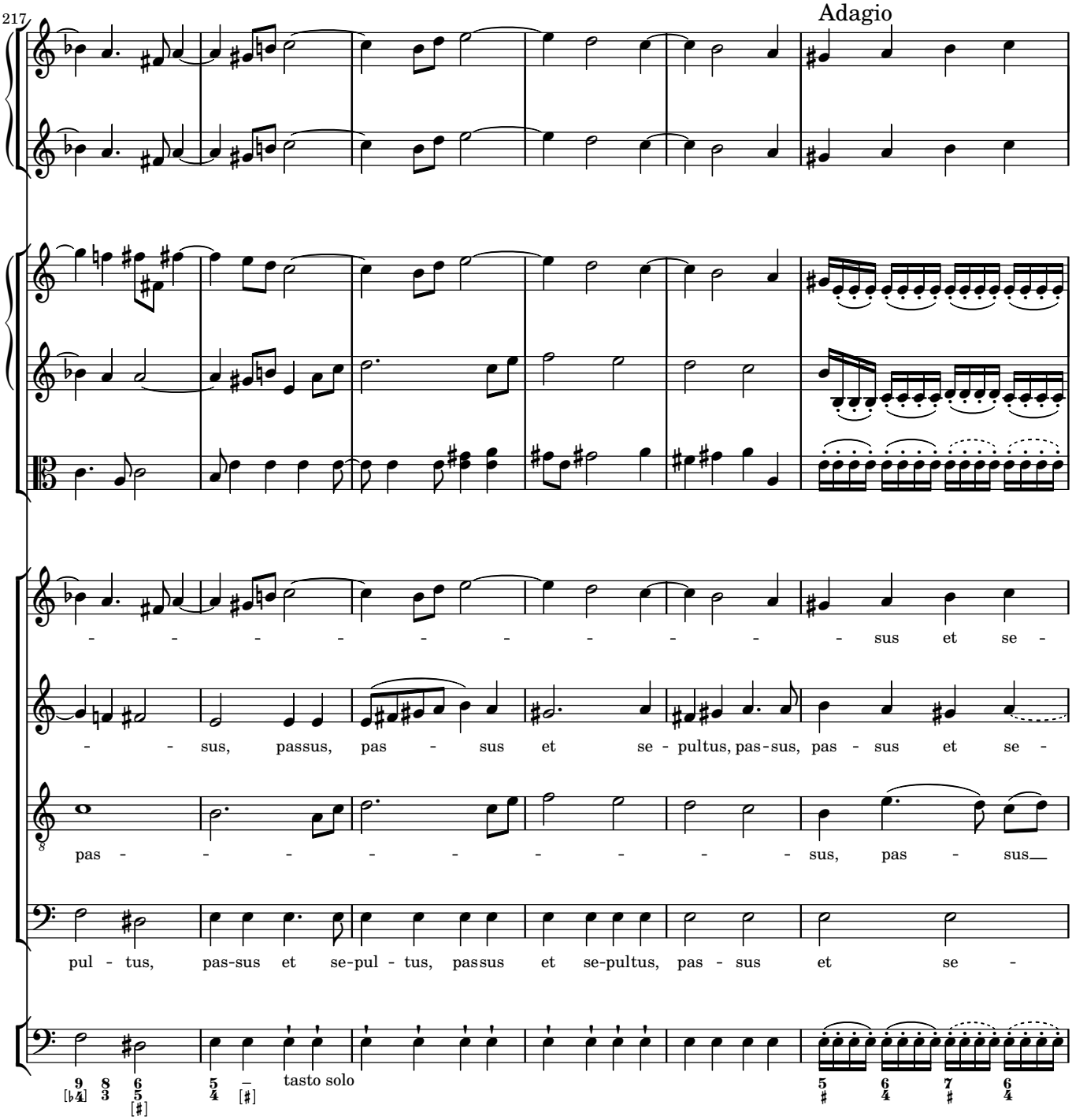
217
Adagio
- - - - - - - - - - - sus et se -
- - sus, passus, pas - sus et se - pultus, pas - sus, pas - sus et se -
pas - - - - - - - - - sus, pas - sus
pul - tus, pas-sus et se-pul - tus, pas sus et se-pultus, pas - sus et se -
tasto solo

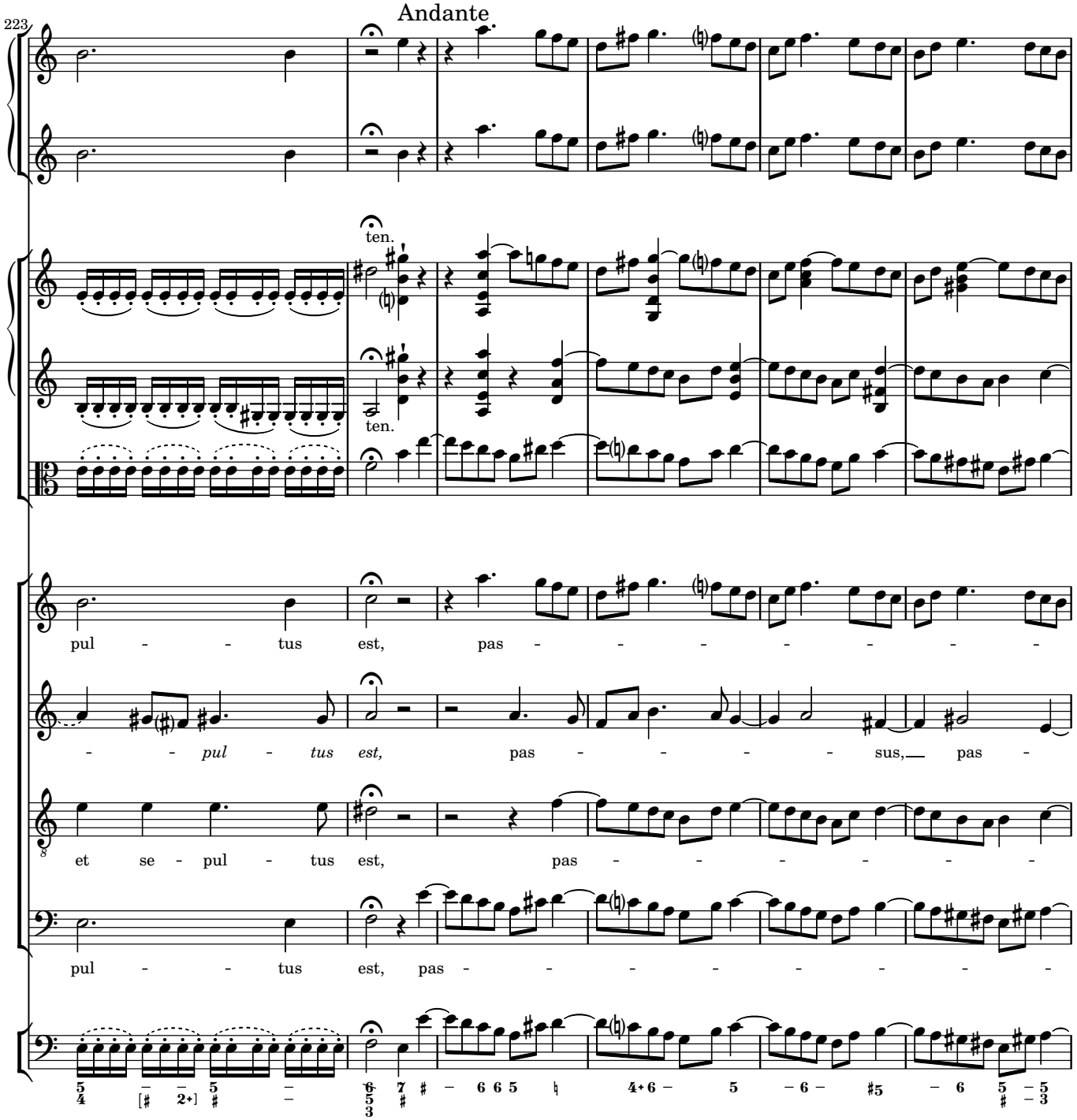
Andante
223
ten.
ten.
pul - - tus est, pas - - - - - - -
- - pul - tus est, pas - - - - sus, pas -
et se - pul - tus est, pas - - - - - -
pul - - tus est, pas - - - - - - -

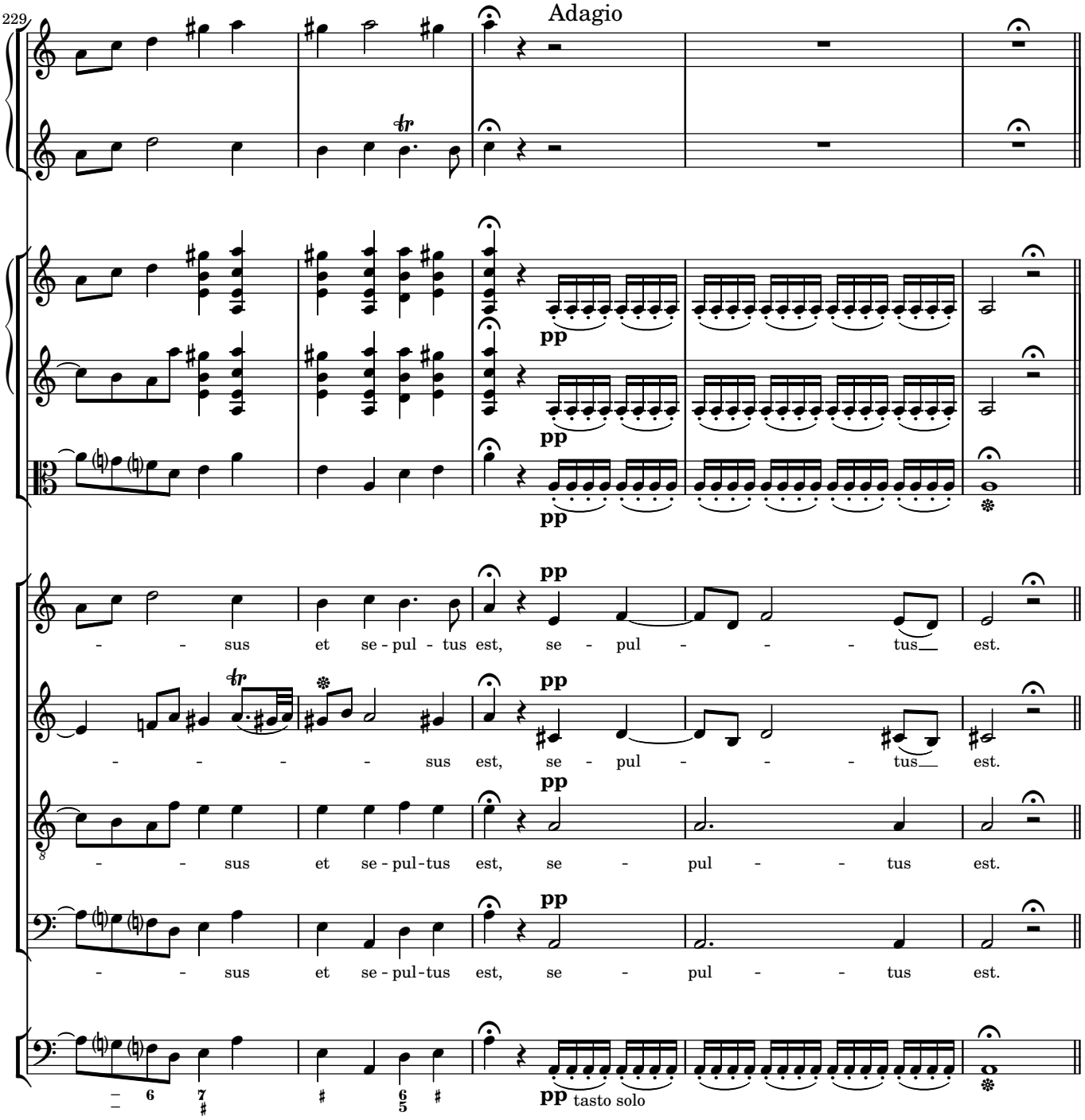
229
Adagio
pp
pp
pp
pp
- - sus et se - pul - tus est, se - pul - - - tus est.
- - - - - sus est, se - pul - - - tus est.
- - sus et se - pul-tus est, se - pul - - tus est.
- - sus et se - pul-tus est, se - pul - - tus est.
pp tasto solo

Et resurrexit

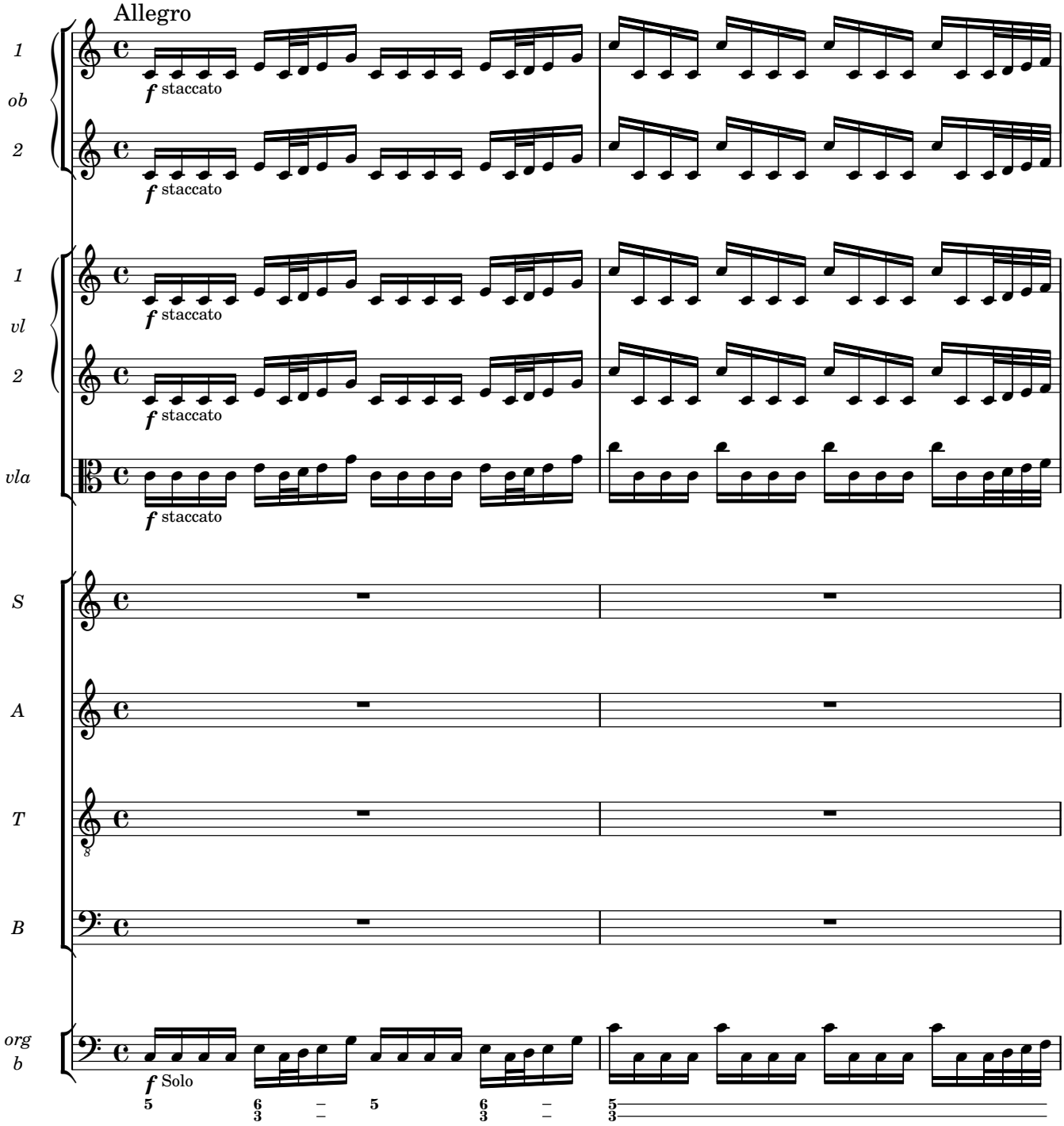

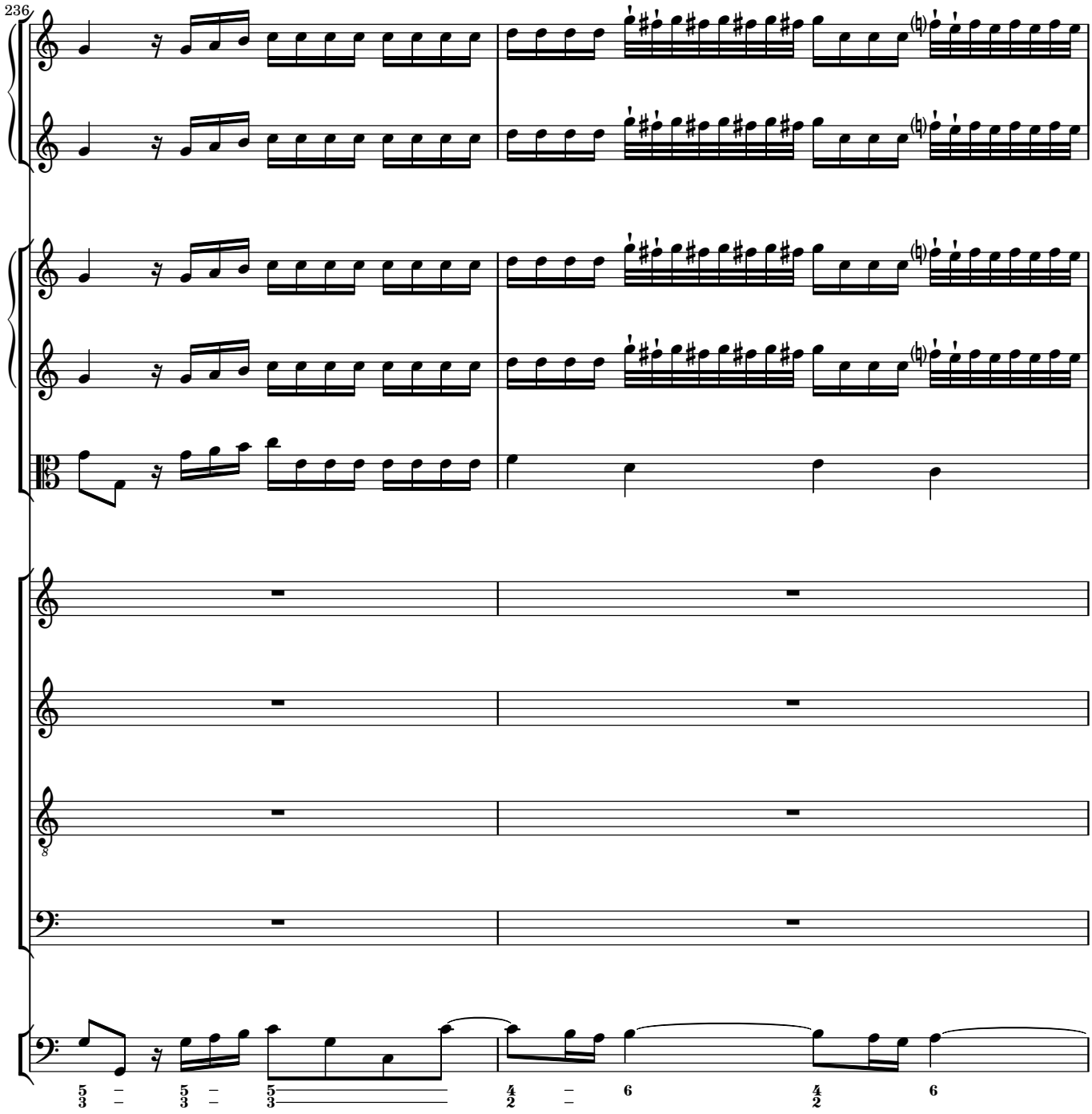
236

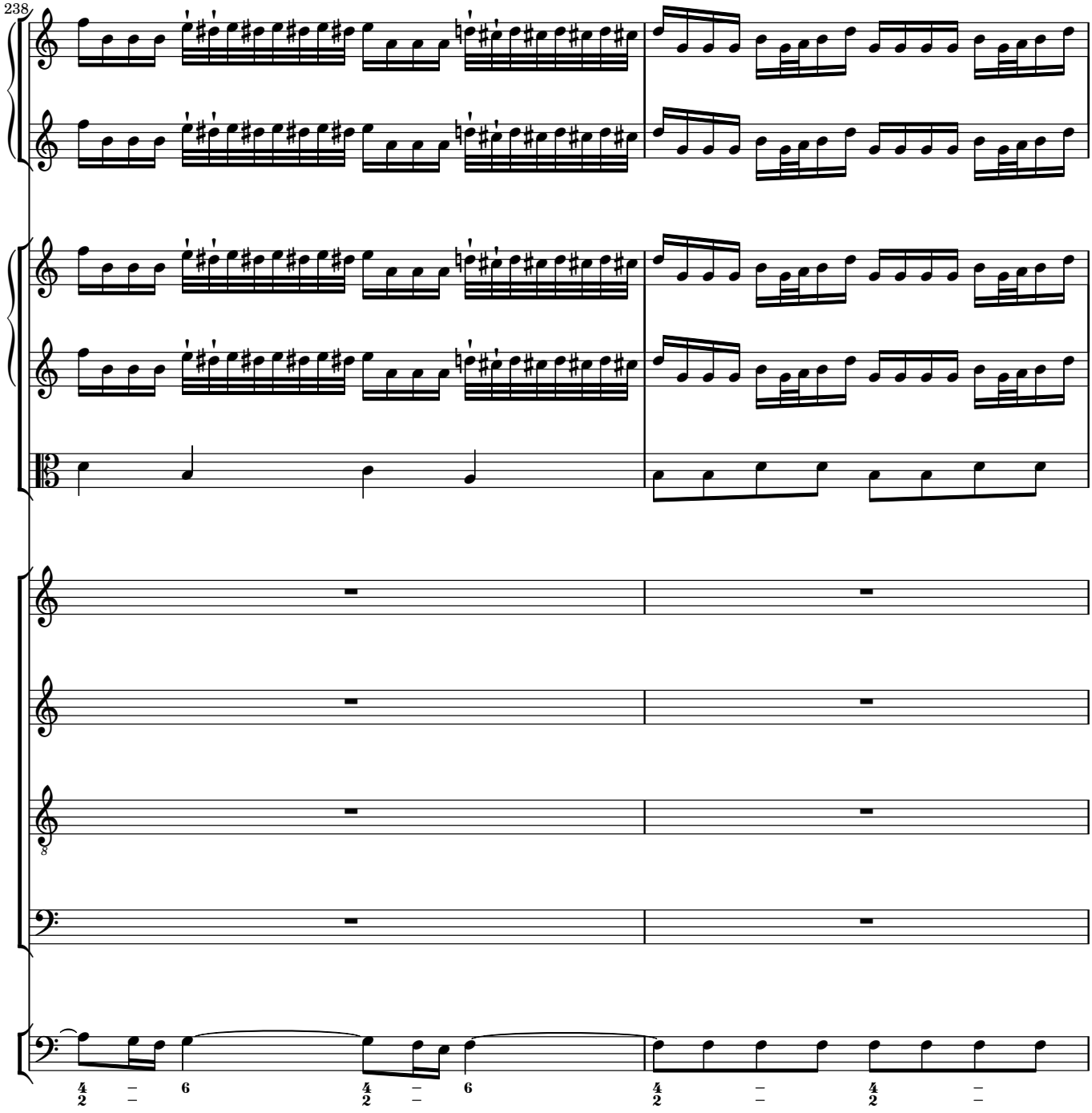
238

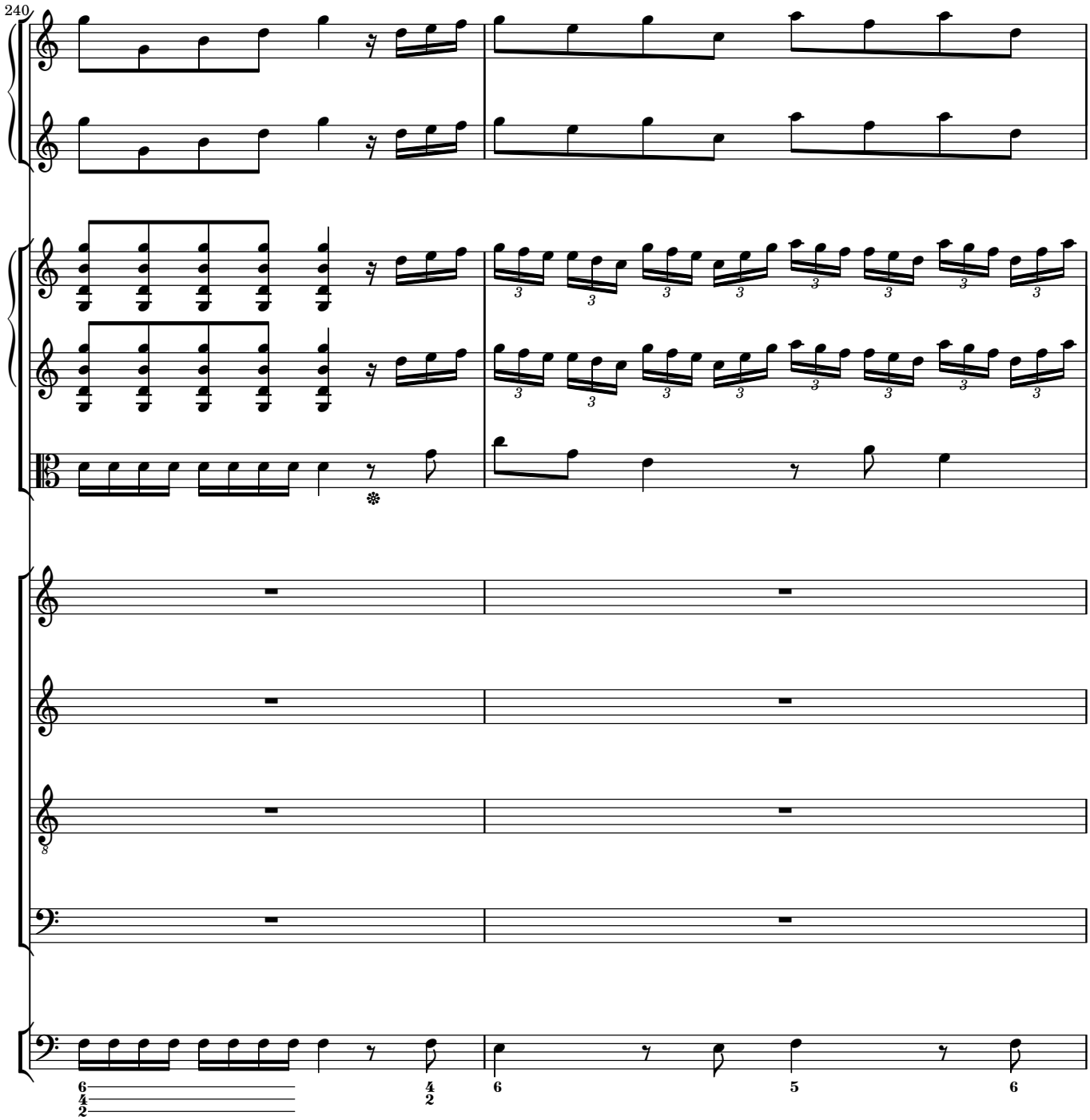
240
6
4
2
4
2
6
5
6

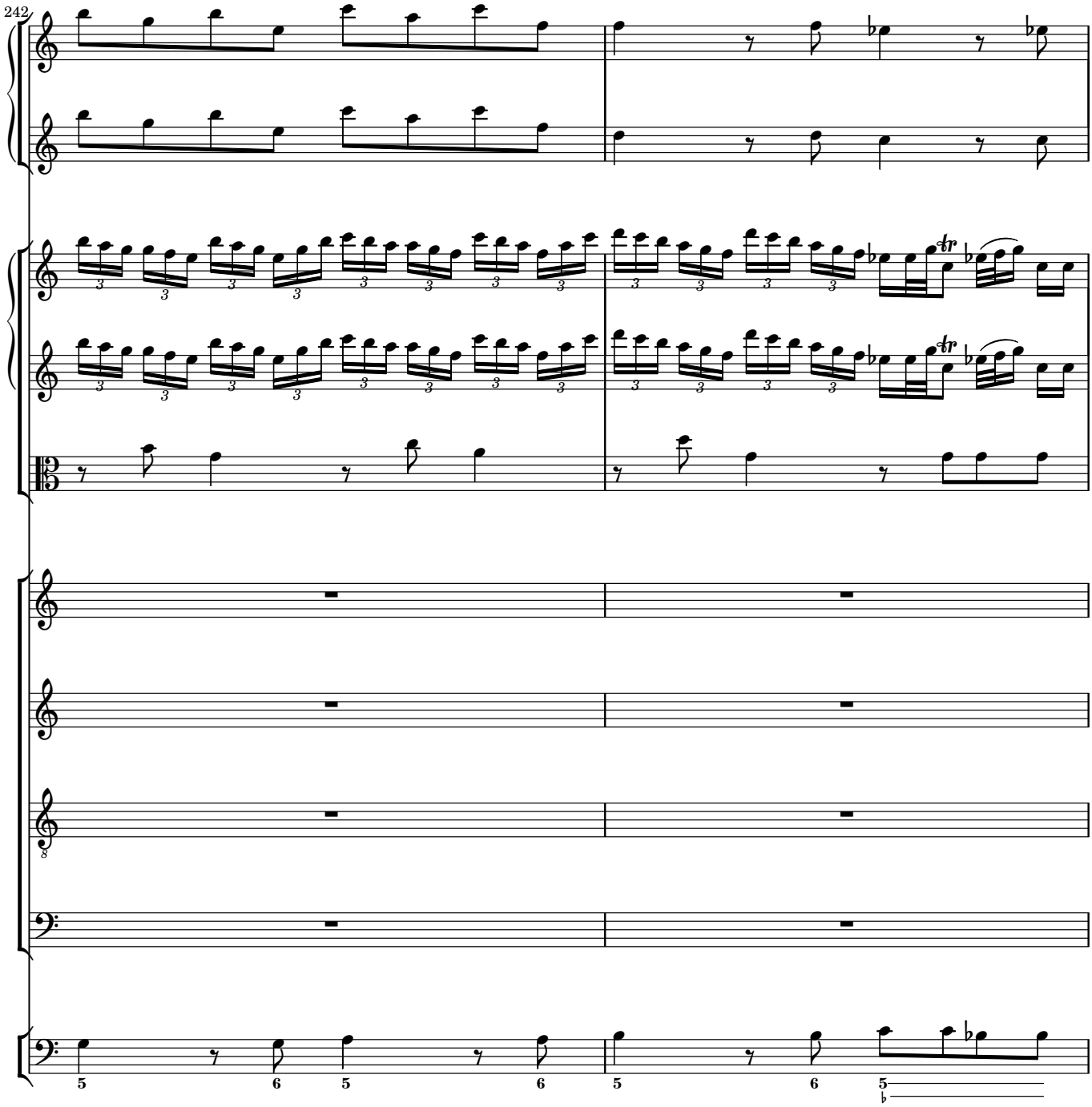
242
5
6
5
6
5
6
5

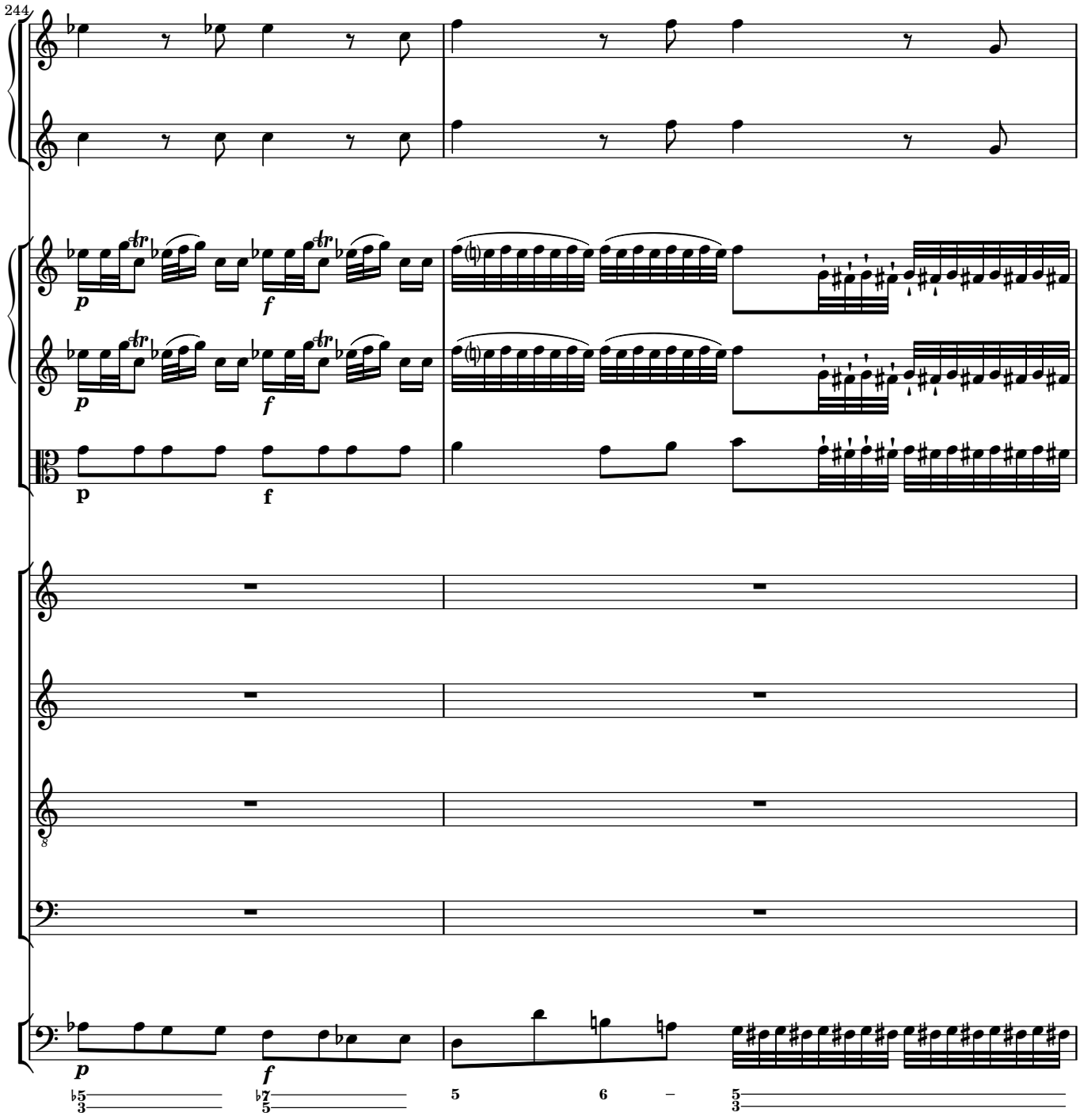
244
p
f
p
f
p
f
5
6

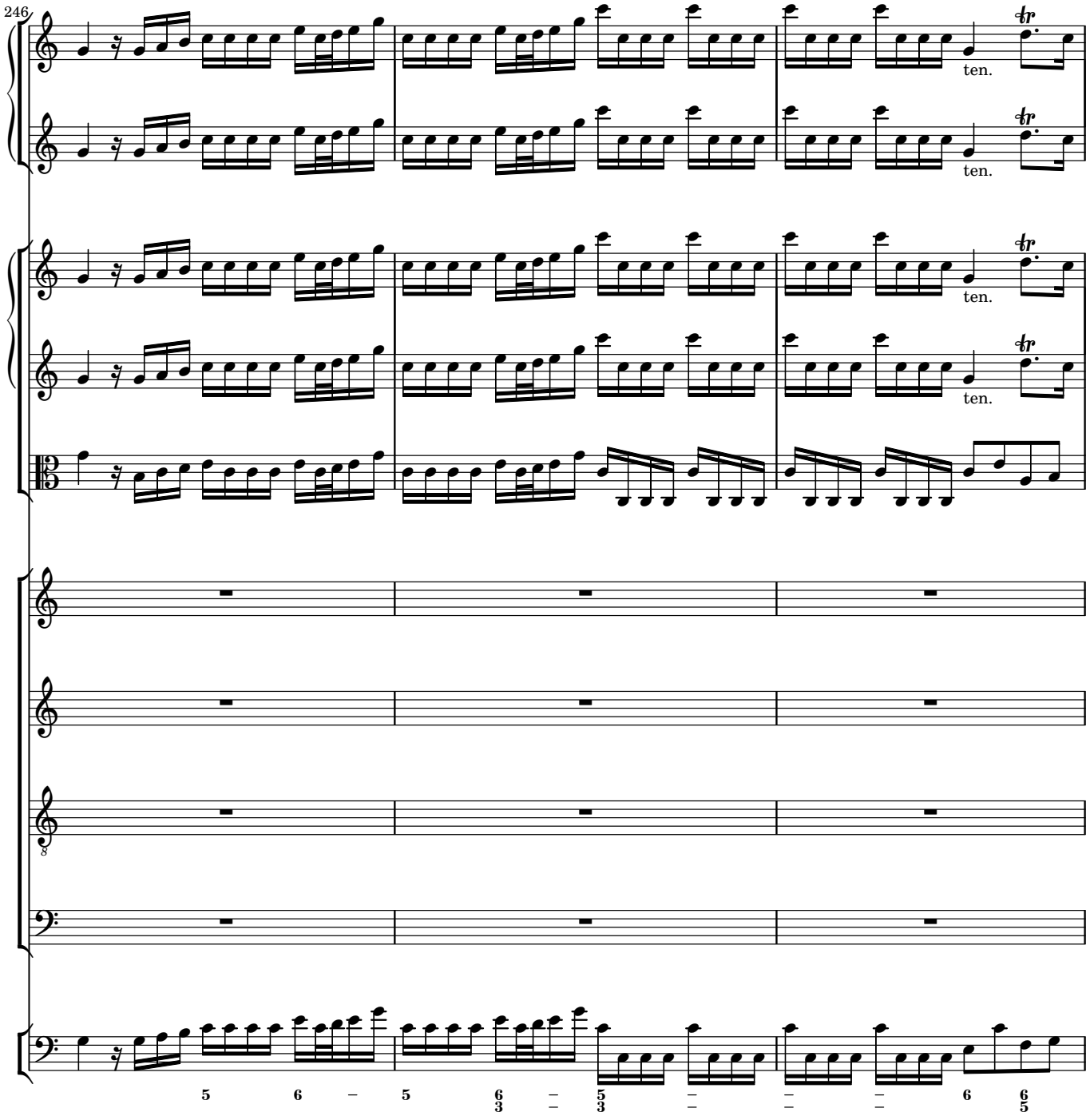
246
ten.
ten.
ten.
ten.

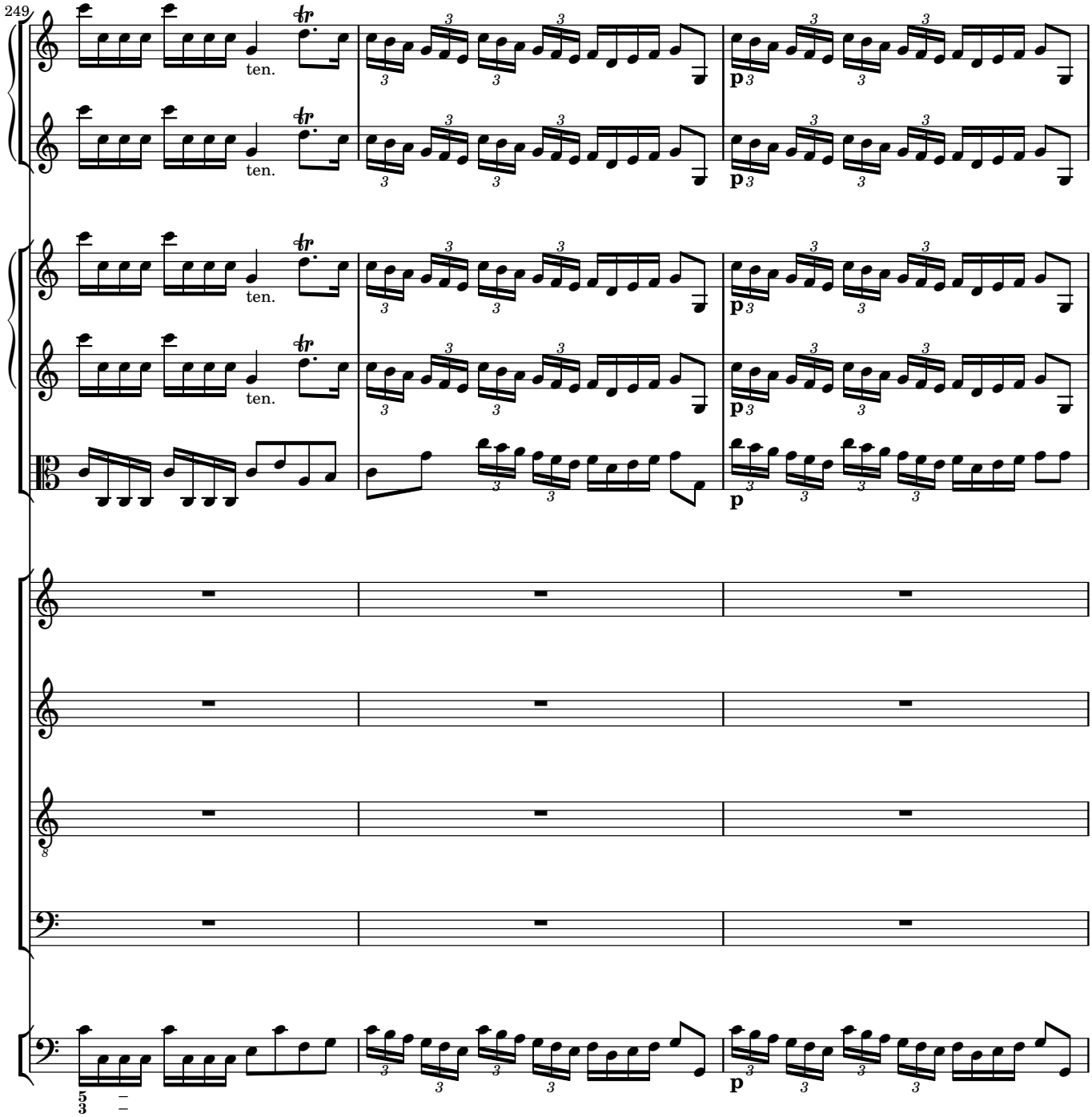
249
ten.
ten.
ten.
ten.
p
p
p
p

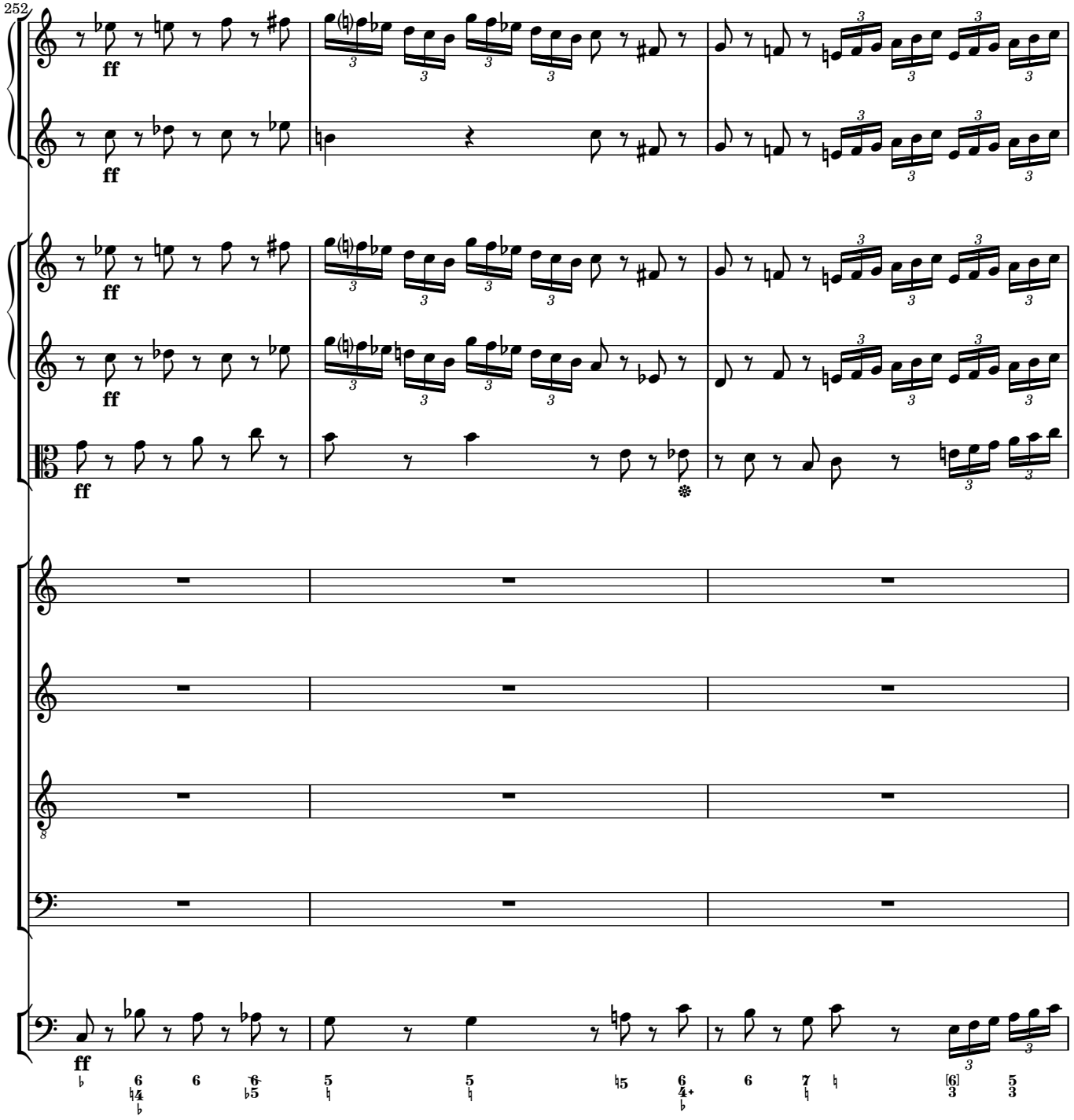
252
ff
ff
ff
ff
ff
ff

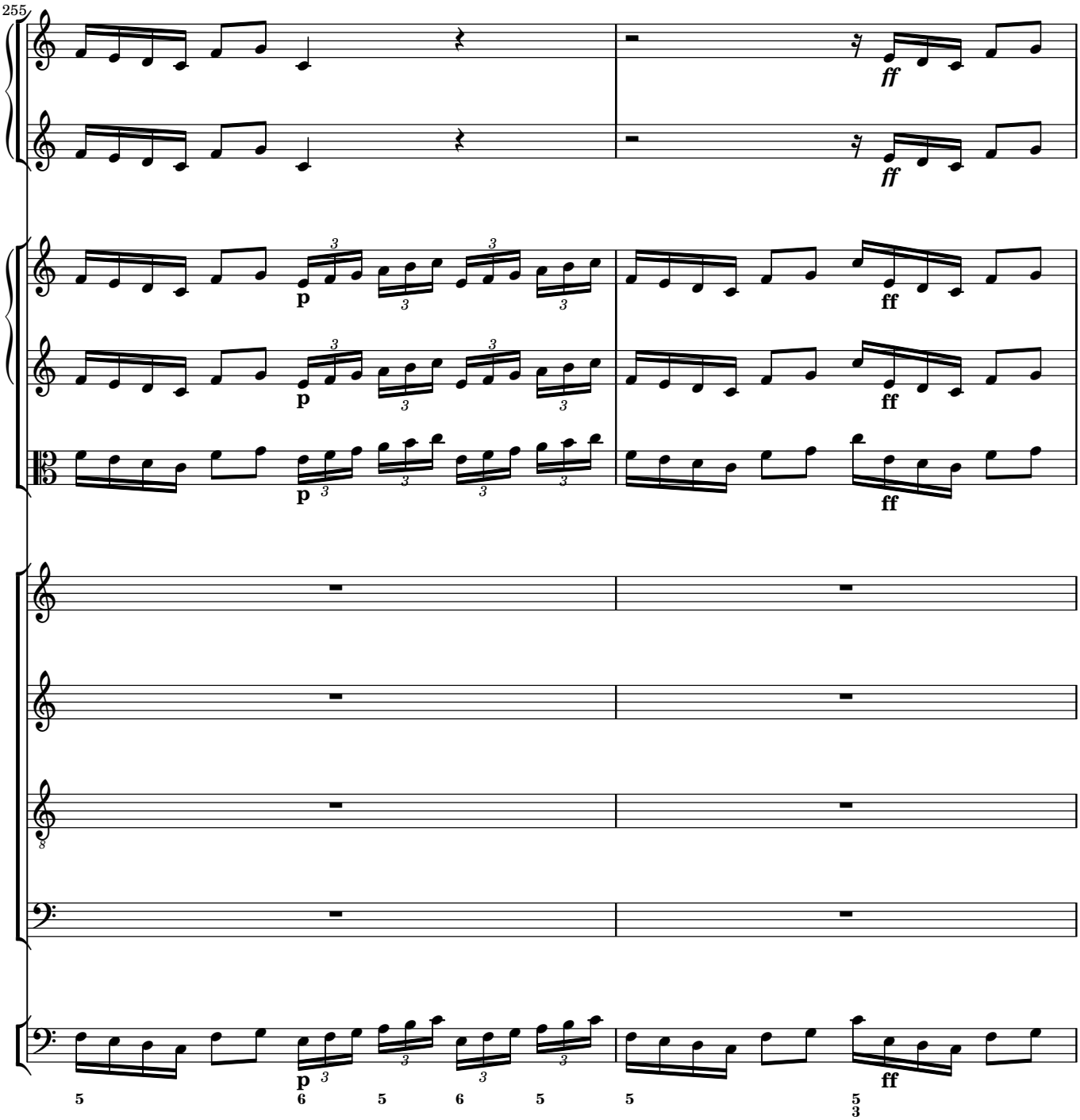
255
ff
ff
p
ff
p
ff
p
ff
5
6
5
6
5
5
5
3

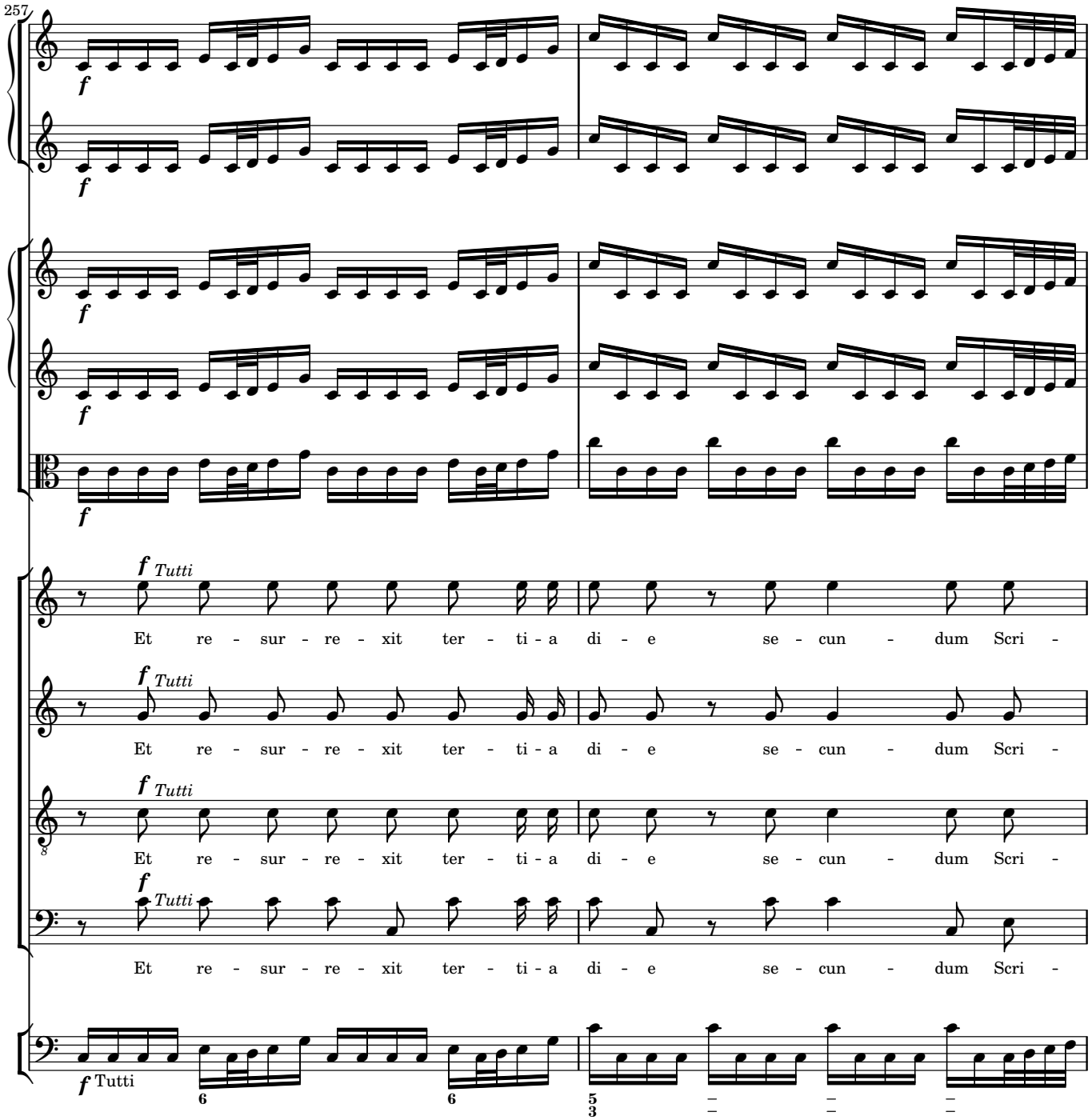
257
f
f
f
f
f
f Tutti
Et re - sur - re - xit ter - ti - a di - e se - cun - dum Scri -
f Tutti
Et re - sur - re - xit ter - ti - a di - e se - cun - dum Scri -
f Tutti
Et re - sur - re - xit ter - ti - a di - e se - cun - dum Scri -
f Tutti
Et re - sur - re - xit ter - ti - a di - e se - cun - dum Scri -
f Tutti
6
6
5
3

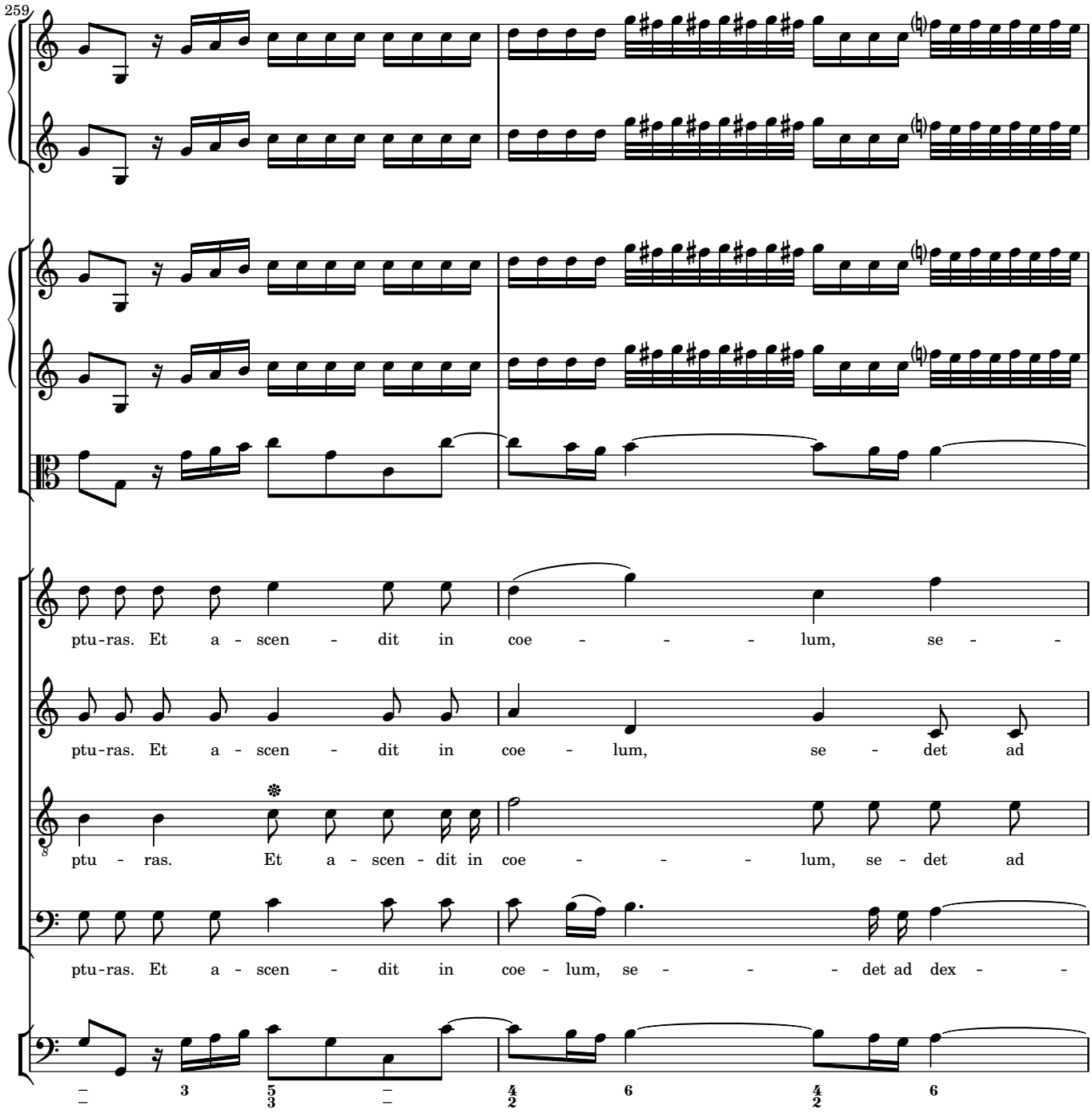
259
ptu-ras. Et a - scen - dit in coe - - - - lum, se - -
ptu-ras. Et a - scen - dit in coe - lum, se - det ad
ptu - ras. Et a - scen - dit in coe - - - - lum, se - det ad
ptu-ras. Et a - scen - dit in coe - lum, se - - - - det ad dex - -

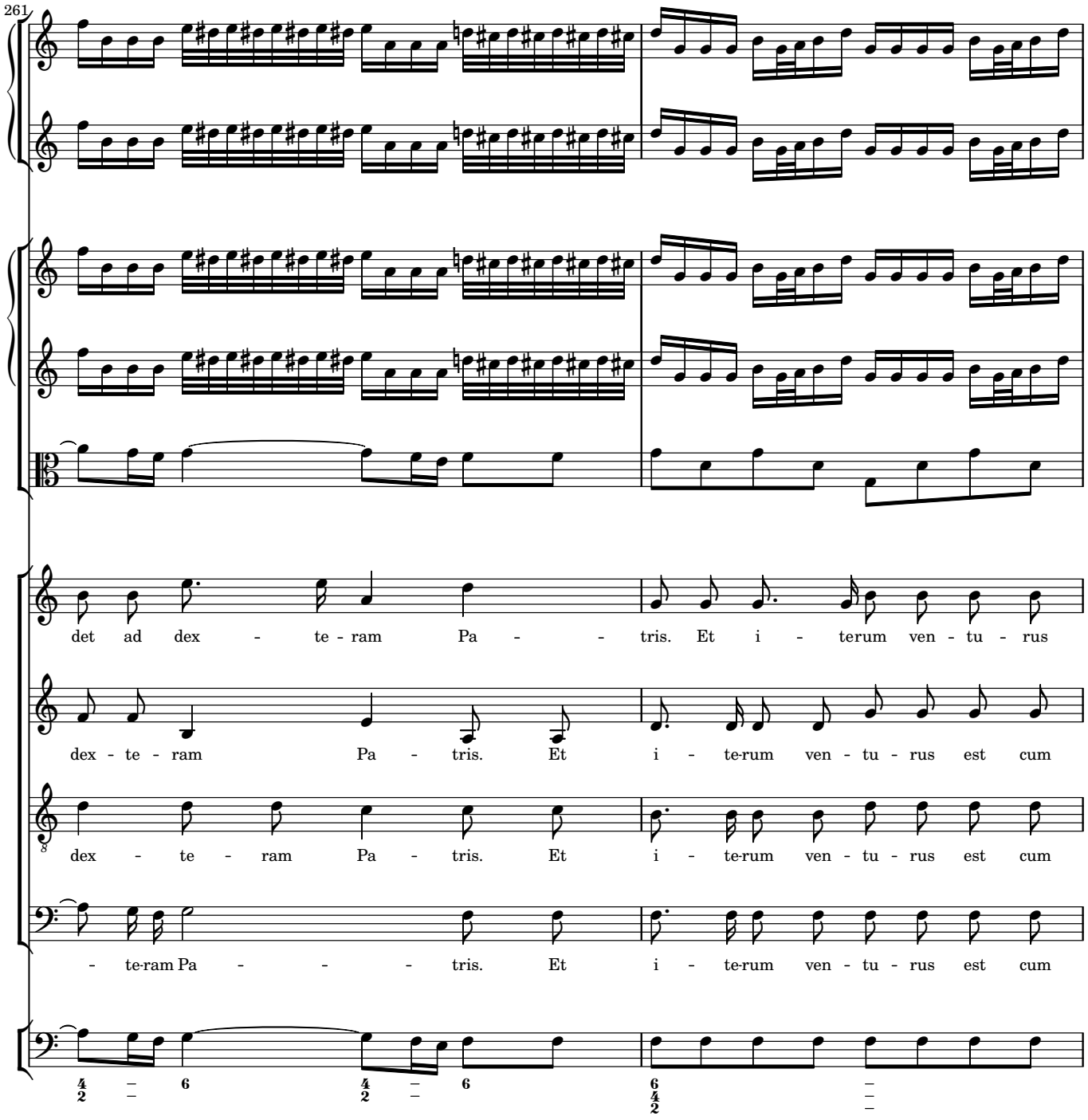
261
det ad dex - te - ram Pa - - tris. Et i - te-rum ven - tu - rus
dex - te - ram Pa - tris. Et i - te-rum ven - tu - rus est cum
dex - te - ram Pa - tris. Et i - te-rum ven - tu - rus est cum
- te-ram Pa - - - tris. Et i - te-rum ven - tu - rus est cum

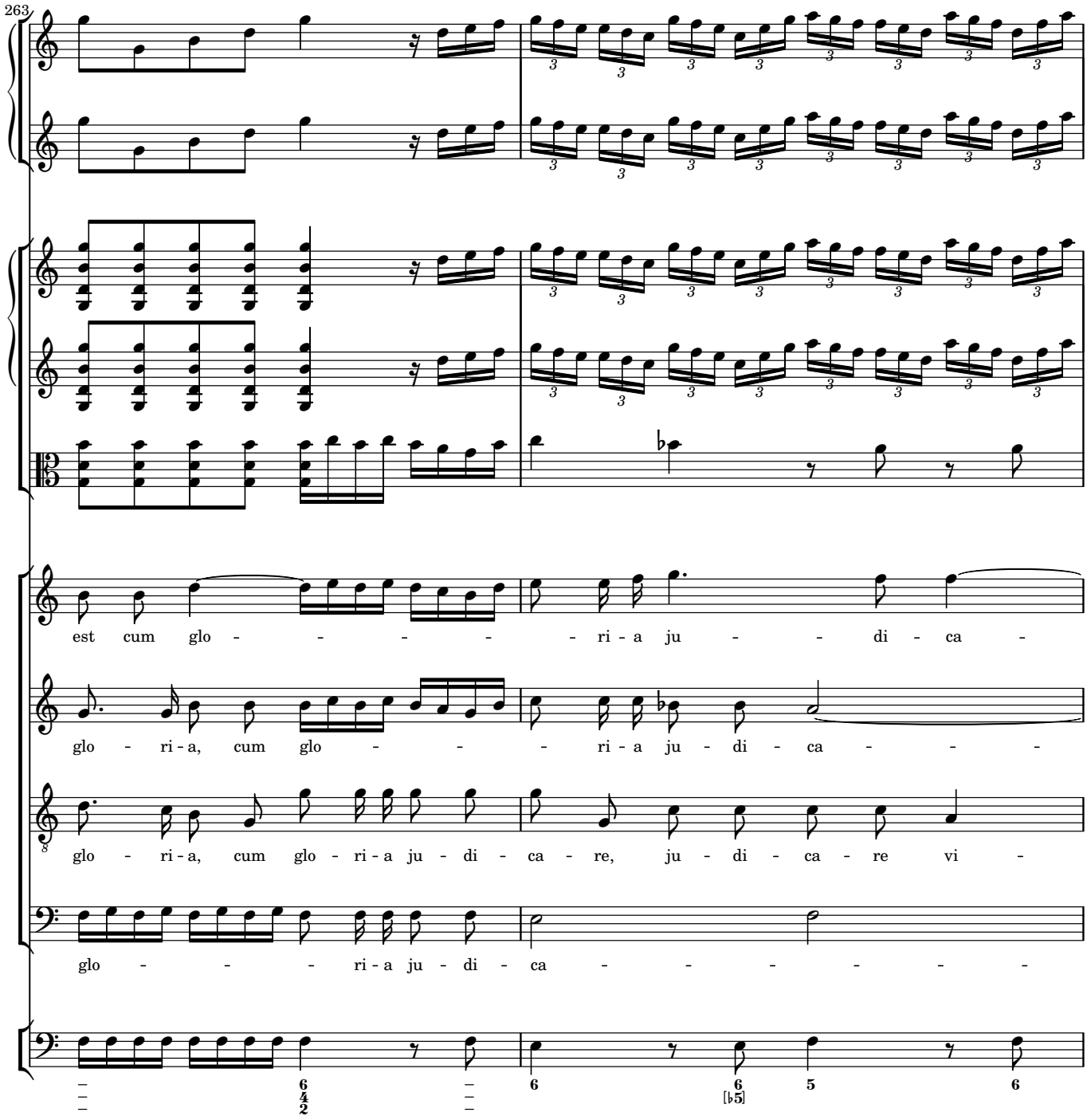
263
est cum glo - - - - - ri - a ju - - di - ca -
glo - ri - a, cum glo - - - ri - a ju - di - ca - - -
glo - ri - a, cum glo - ri - a ju - di - ca - re, ju - di - ca - re vi -
glo - - - ri - a ju - di - ca - - - - - -
6
4
2
6
6
[♭5]
5
6

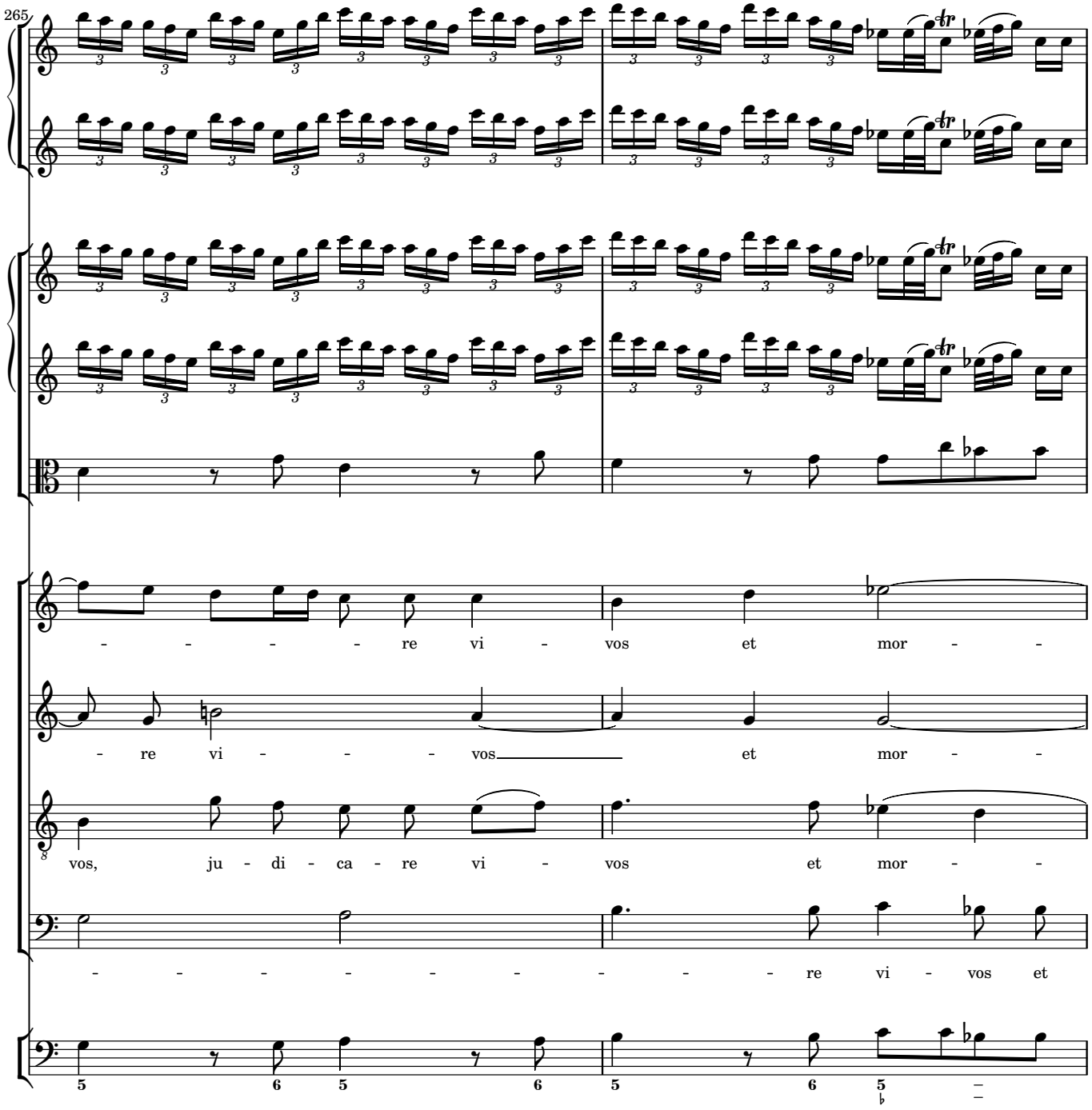
265
- - - - re vi - vos et mor - -
- re vi - - - vos et mor - -
vos, ju - di - ca - re vi - vos et mor - -
- - - - - - - - - re vi - vos et
5 6 5 6 5 6 5

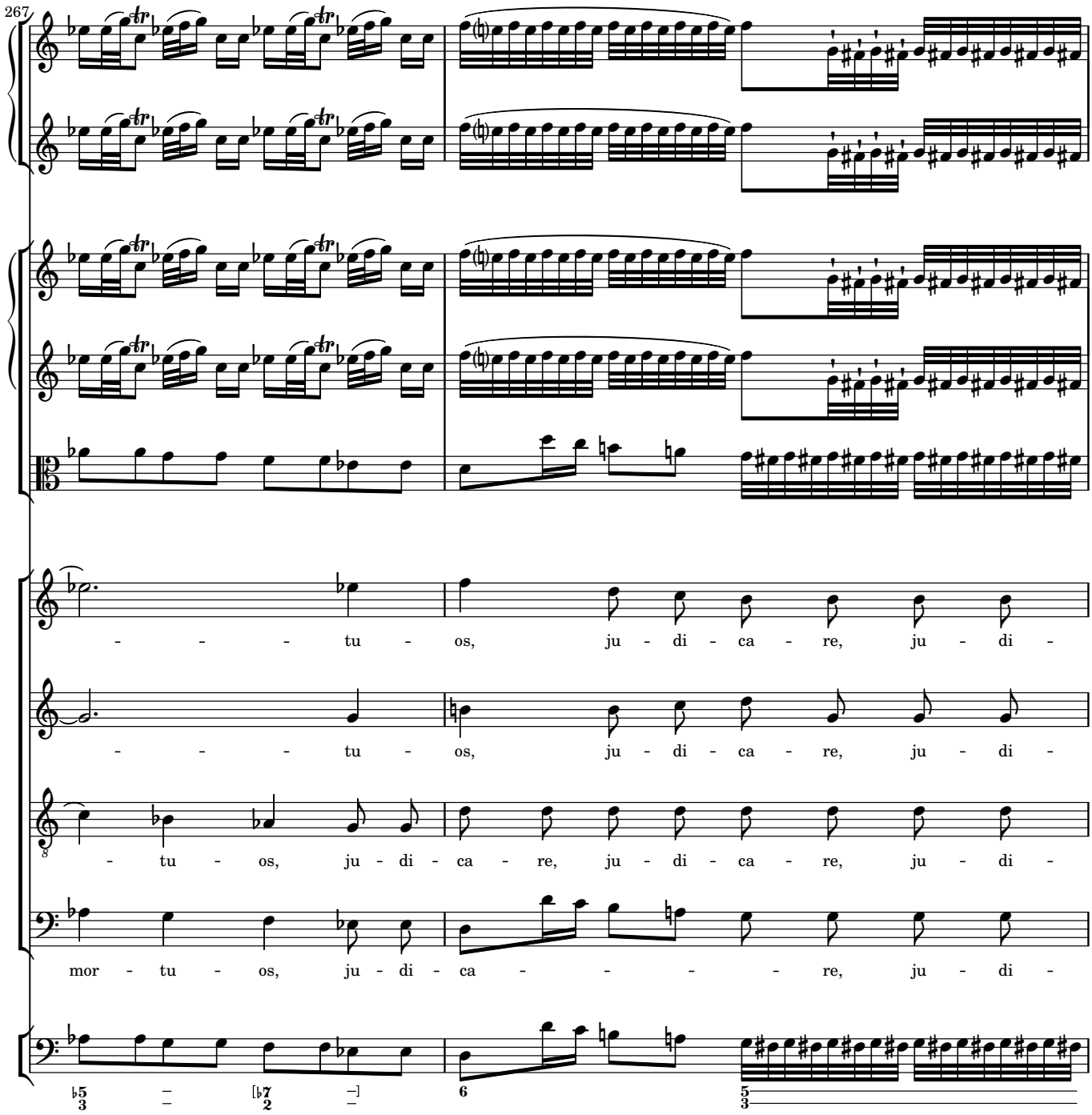
267
- - - tu - os, ju - di - ca - re, ju - di -
- - - tu - os, ju - di - ca - re, ju - di -
- tu - os, ju - di - ca - re, ju - di - ca - re, ju - di -
mor - tu - os, ju - di - ca - - - - re, ju - di -

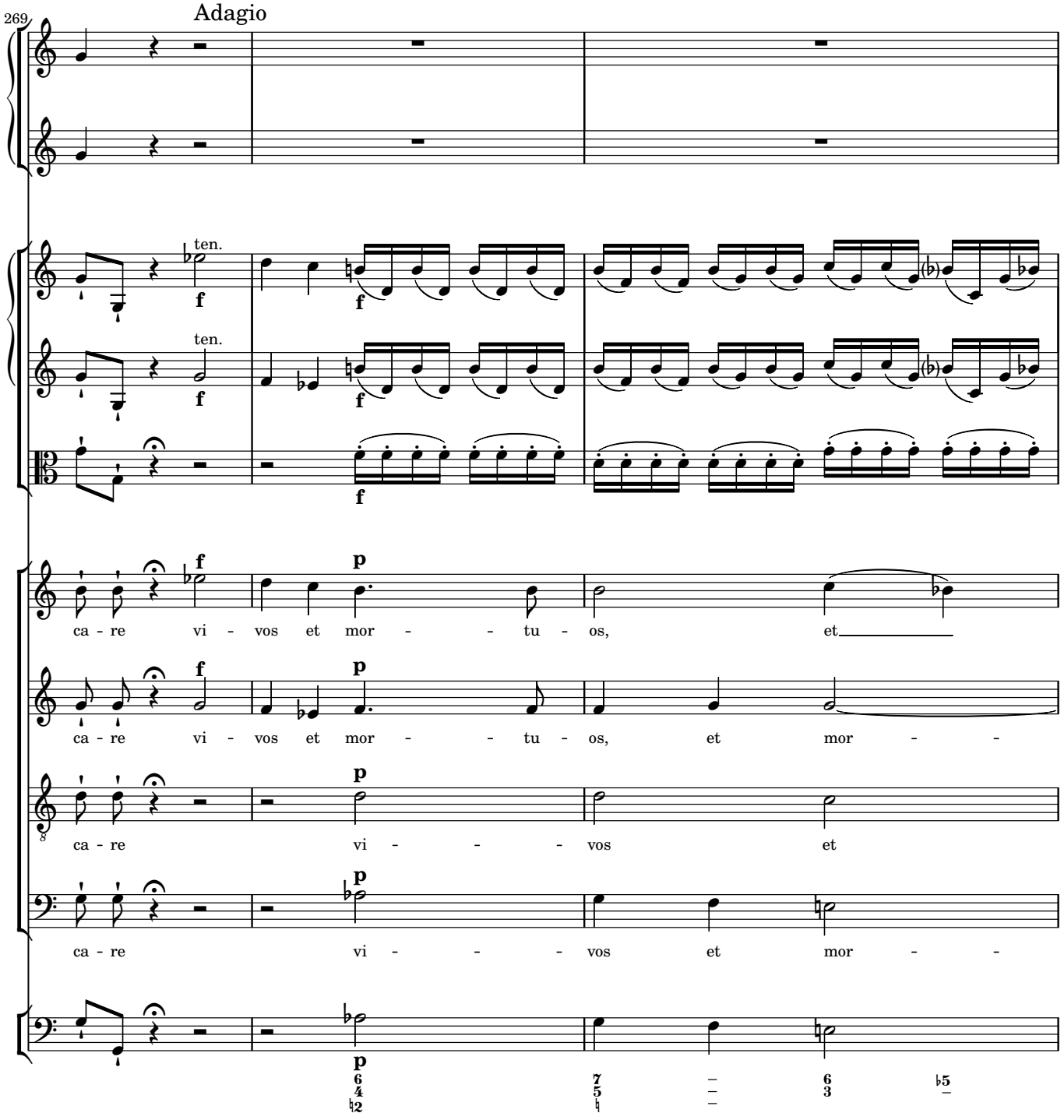
269
Adagio
ten.
f
ten.
f
f
f
p
ca - re vi - vos et mor - - tu - os, et
f
p
ca - re vi - vos et mor - -
p
ca - re vi - - - vos et
p
ca - re vi - - - vos et mor - -
p

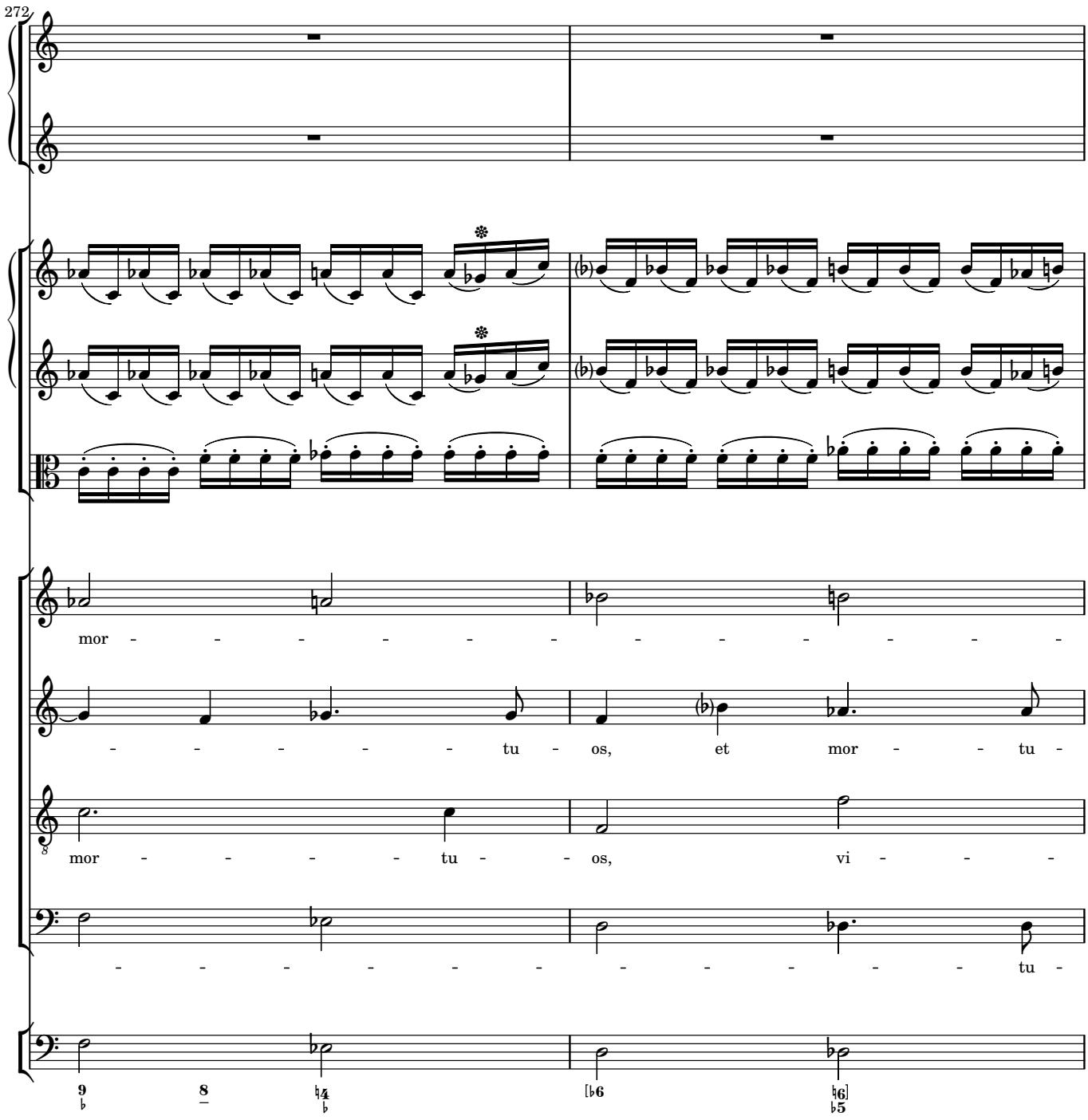
272
mor - - - - - - - - - - - - - -
- - - - - - tu - os, et mor - - tu -
mor - - - - - tu - - os, vi - - -
- - - - - - - - - - - - - tu -

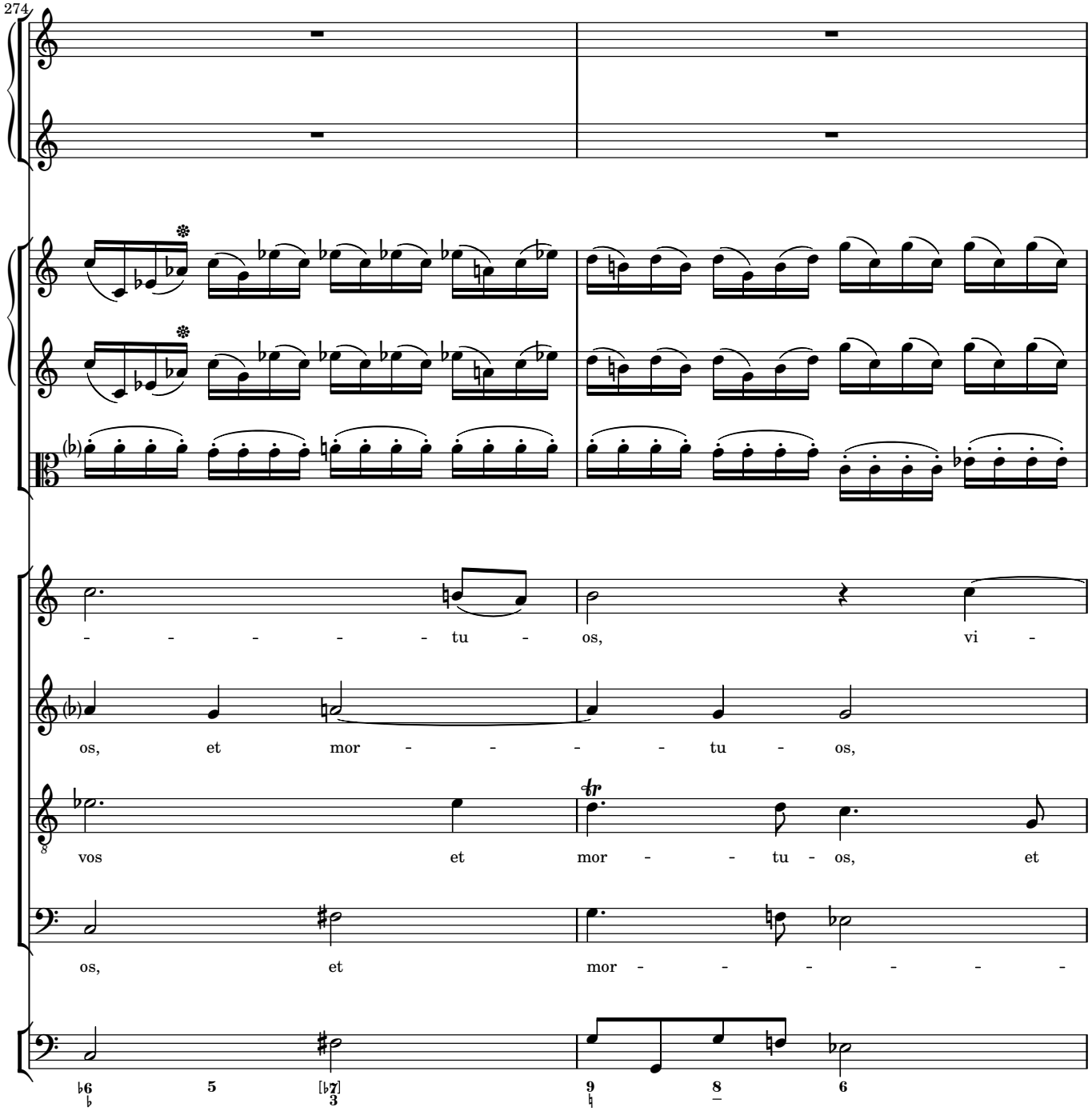
274
- - - - - - tu - os, vi -
os, et mor - - - - tu - os,
vos et mor - - tu - os, et
os, et mor - - - - - -

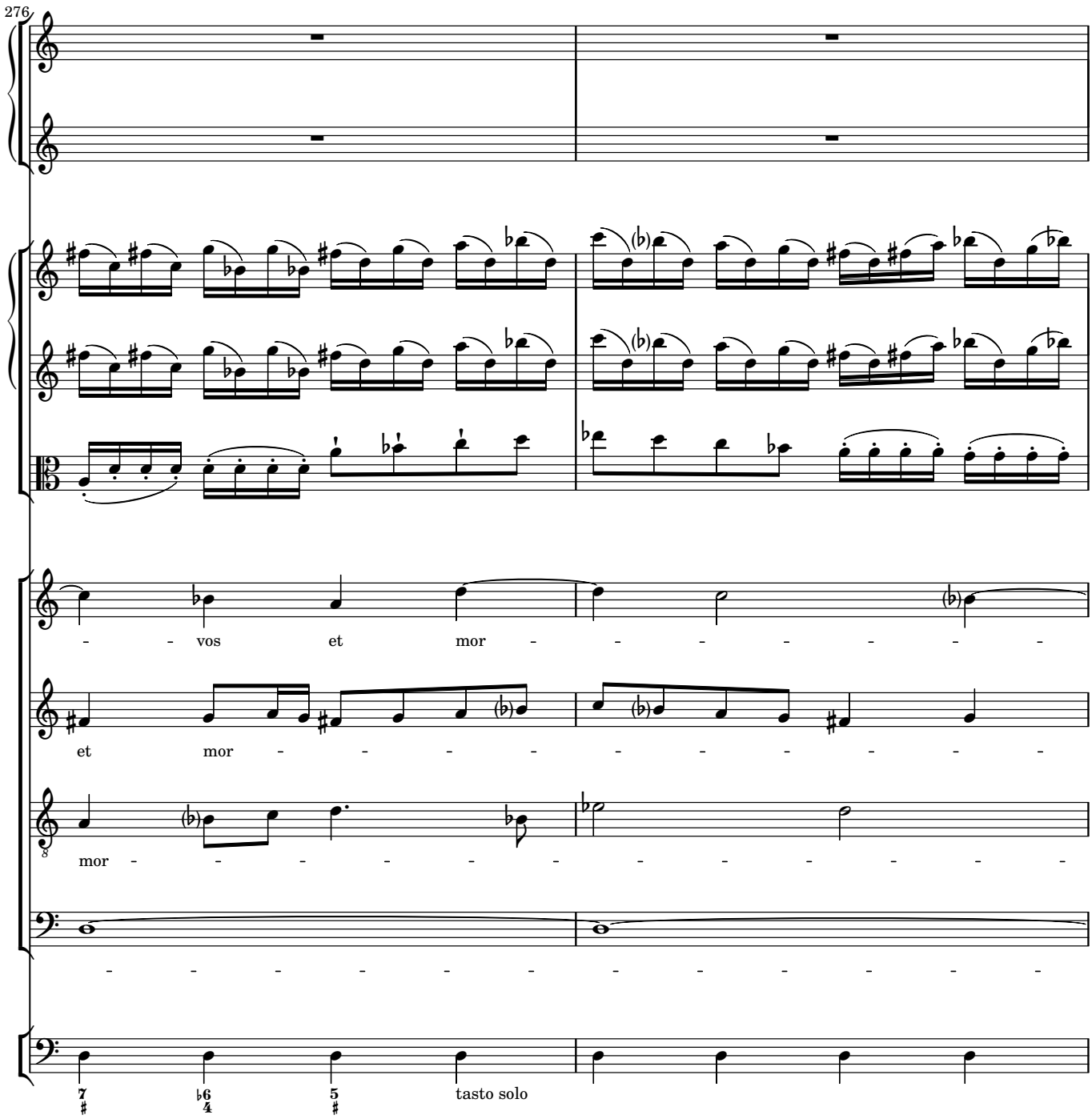
276
- - vos et mor - - - - - - - -
et mor - - - - - - - - - - -
mor - - - - - - - - - - - -
- - - - - - - - - - - -
7 6 5
♯ 4 ♯
tasto solo

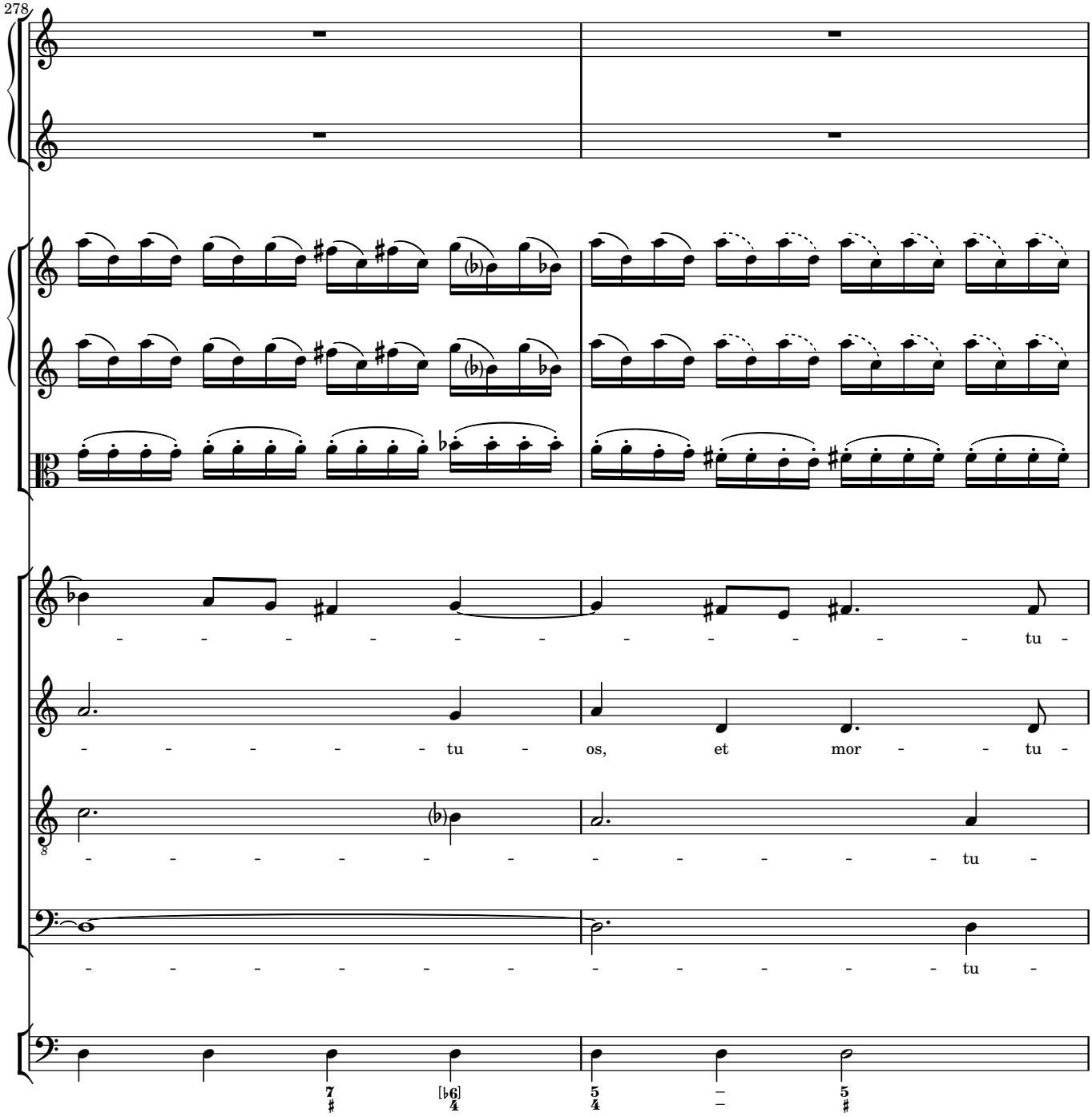
278
- - - - - - - - - - - - - - tu -
- - - - - - tu - os, et mor - - tu -
- - - - - - - - - - - - - - tu -
- - - - - - - - - - - - - - tu -

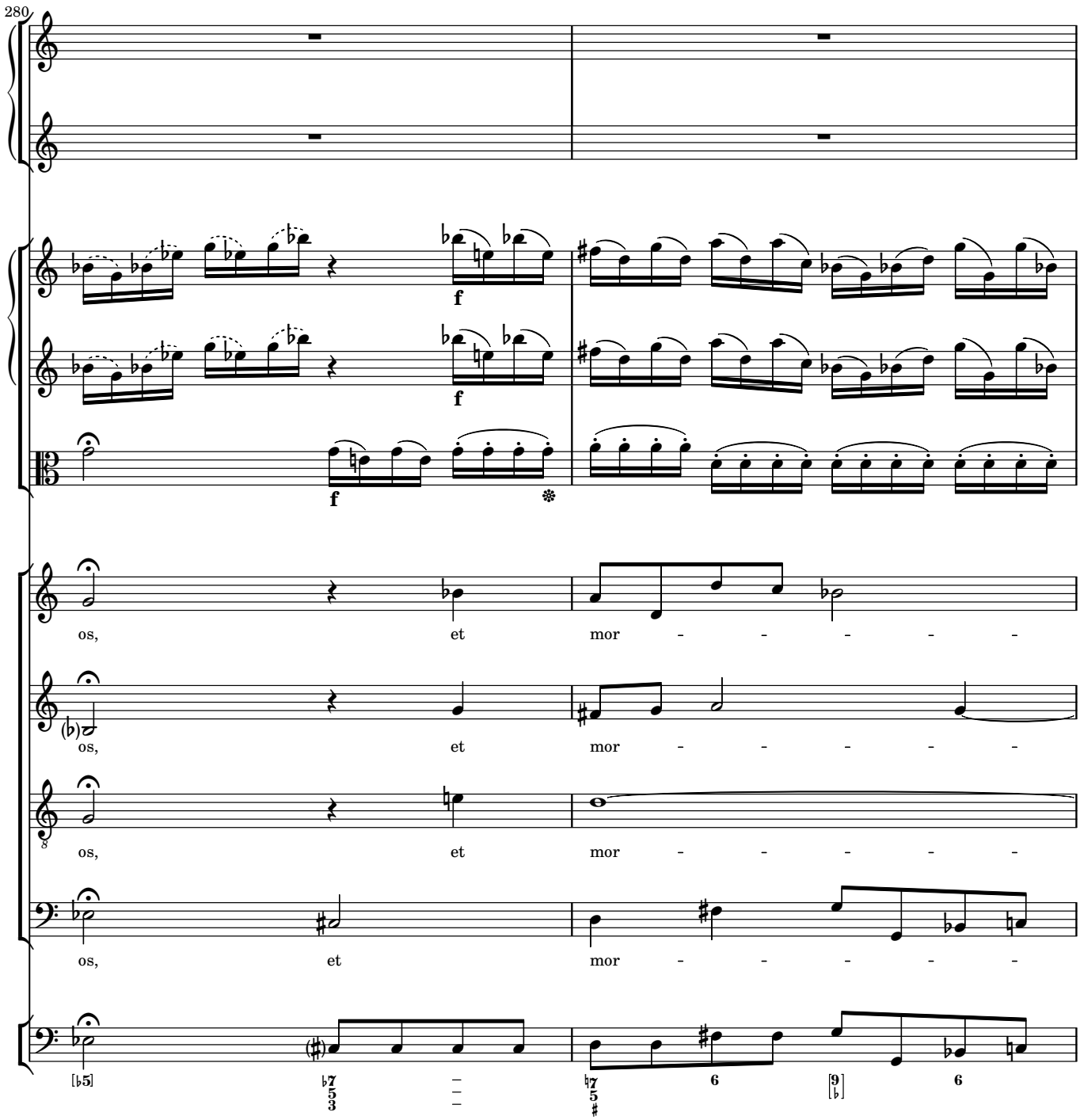
280
f
f
f
os, et mor - - - - -
os, et mor - - - - -
os, et mor - - - - -
os, et mor - - - - -

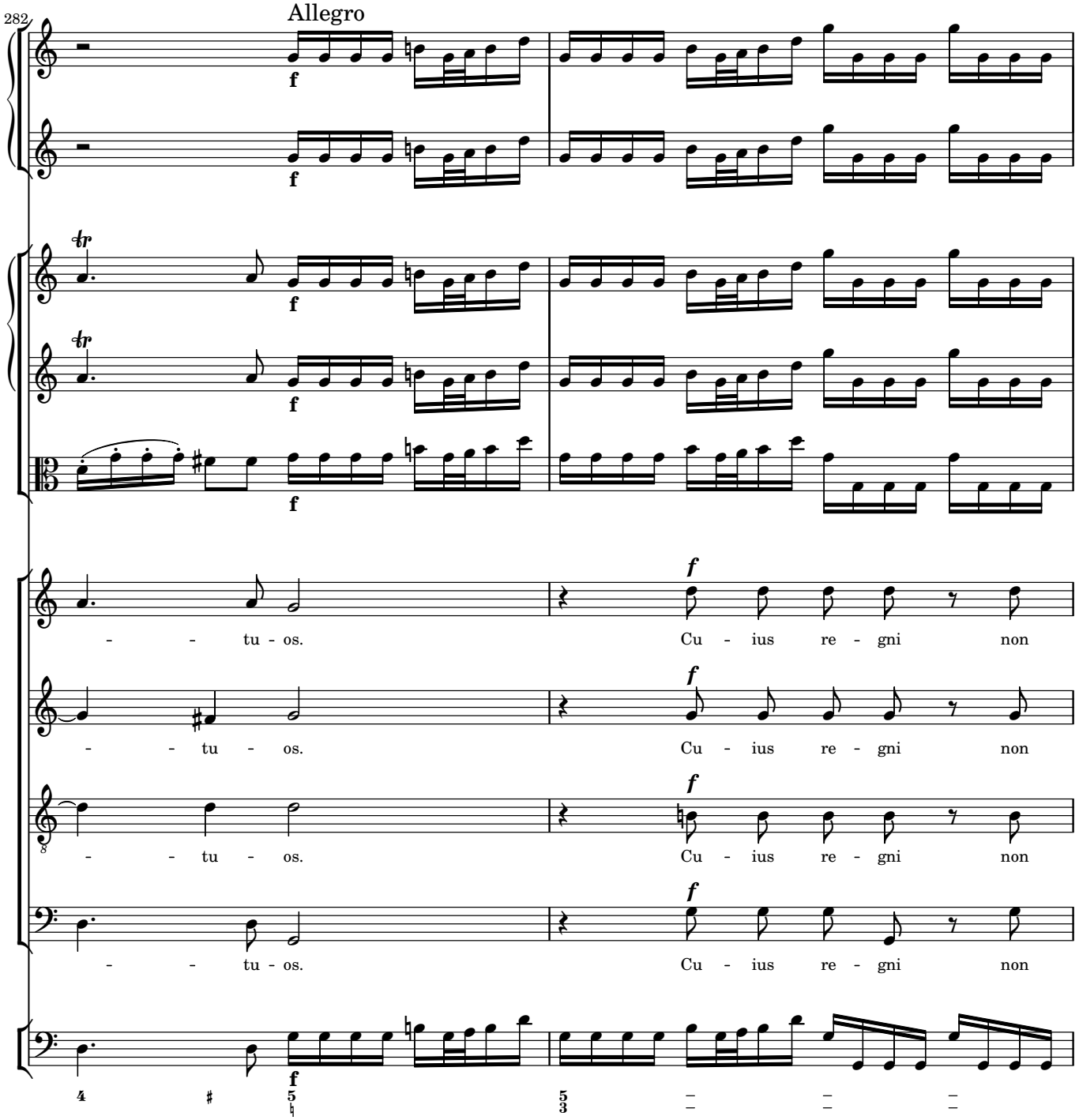
282
Allegro
f
tu - os.
Cu - ius re - gni non

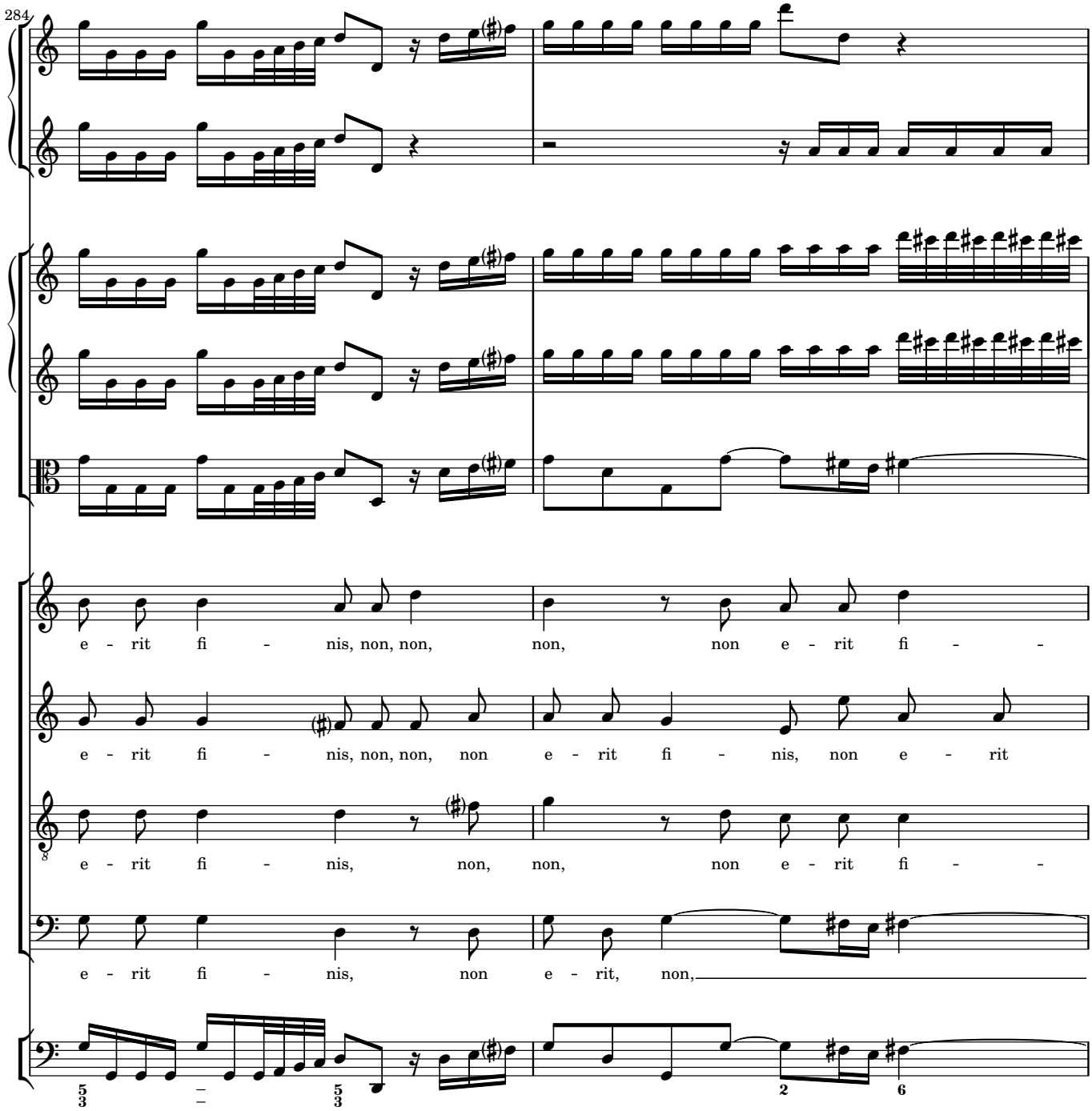
284
e - rit fi - nis, non, non, non, non e - rit fi - -
e - rit fi - nis, non, non, non e - rit fi - nis, non e - rit
e - rit fi - nis, non, non, non e - rit fi - -
e - rit fi - nis, non e - rit, non,

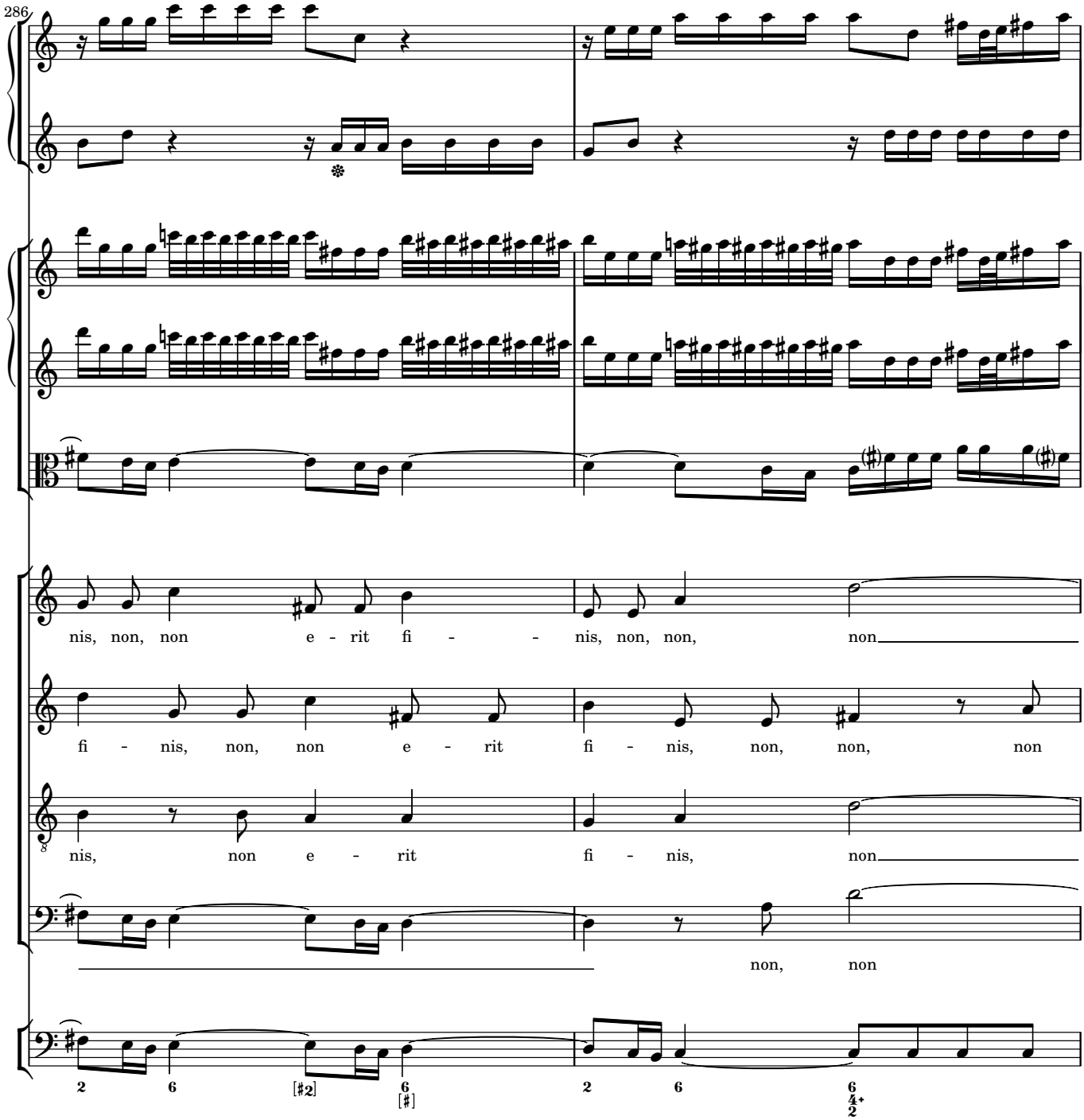
286
nis, non, non e - rit fi - - nis, non, non, non
fi - nis, non, non e - rit fi - nis, non, non, non
nis, non e - rit fi - nis, non
non, non

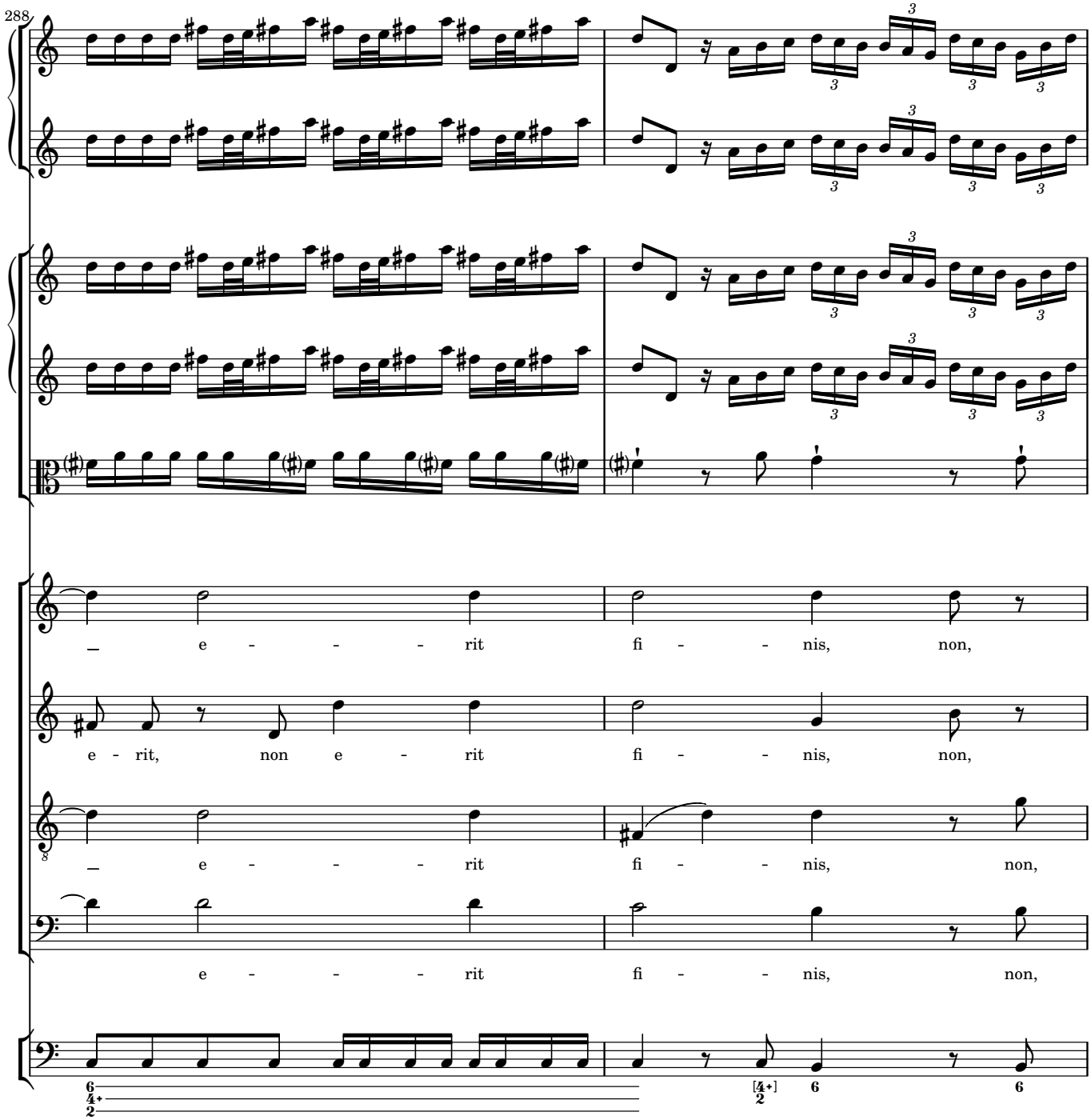
288
_ e - - - - rit fi - - nis, non,
e - rit, non e - rit fi - - nis, non,
_ e - - - - rit fi - - nis, non,
e - - - - rit fi - - nis, non,

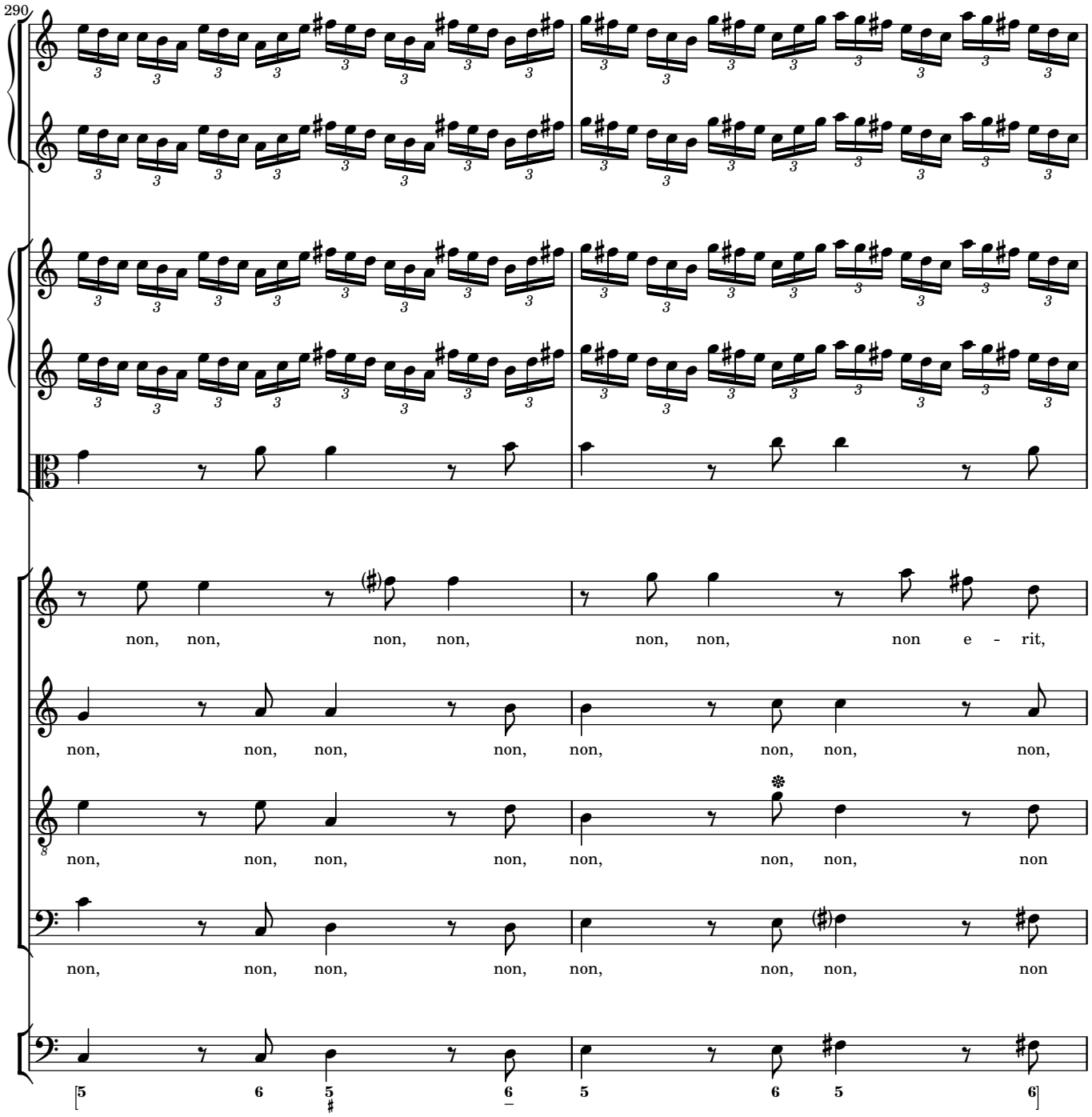
290
non, non, non, non, non, non, non e - rit,
non, non, non, non, non, non, non, non,
non, non, non, non, non, non, non, non
non, non, non, non, non, non, non, non
5 6 5 6 5 6 5 6

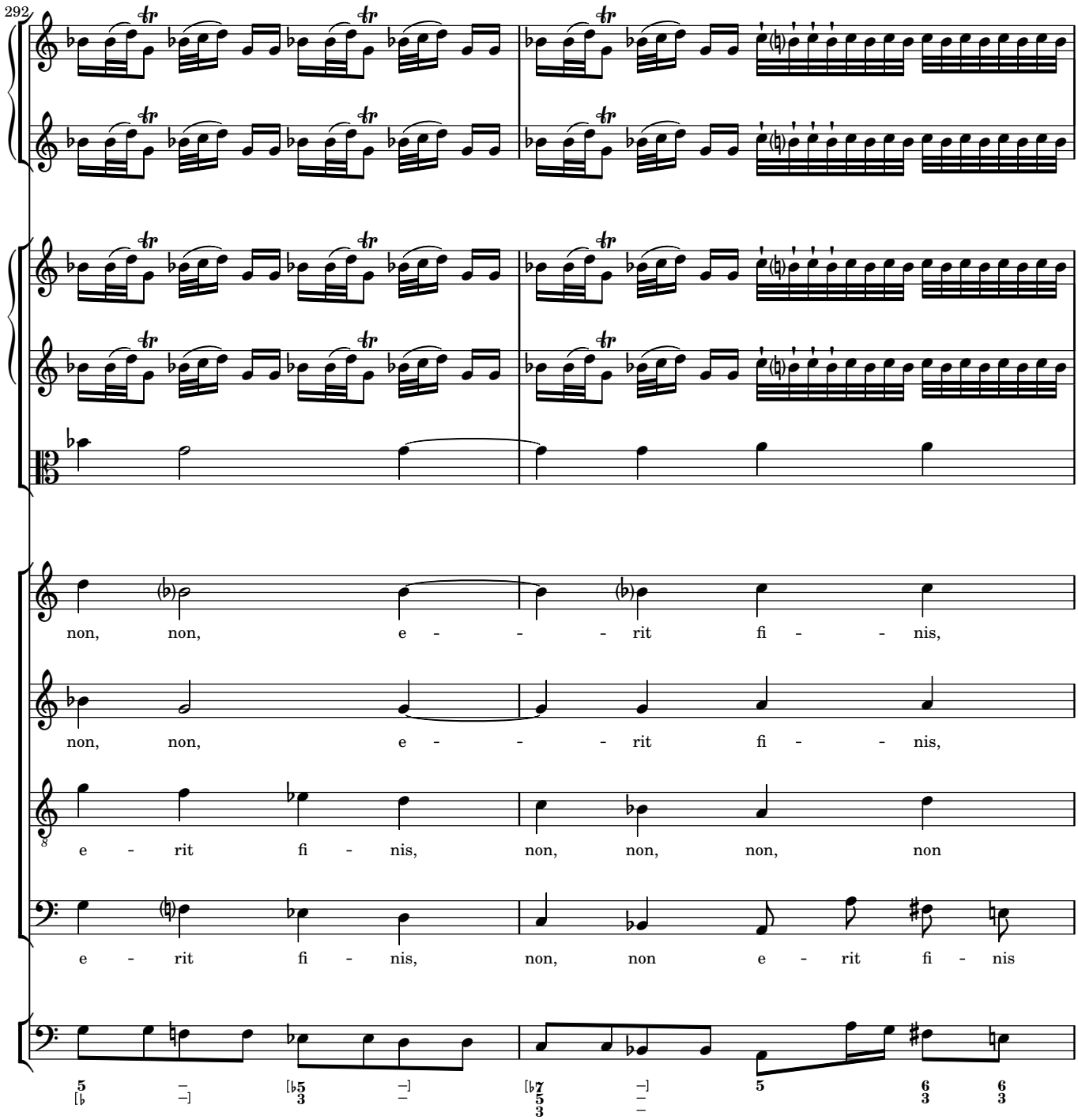
292
non, non, e - - - rit fi - - nis,
non, non, e - - - rit fi - - nis,
e - rit fi - nis, non, non, non, non
e - rit fi - nis, non, non e - rit fi - nis

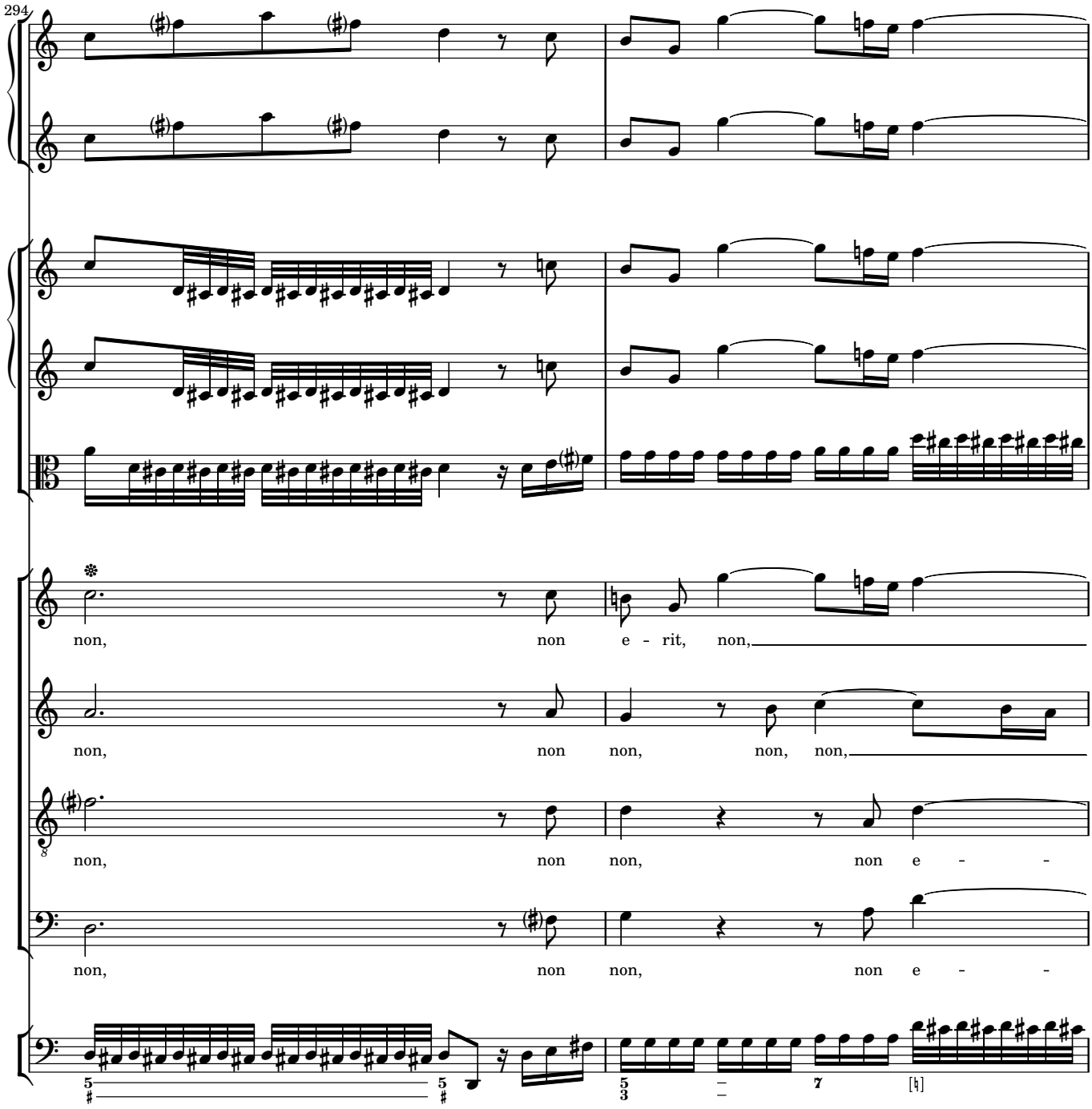
294
non, non e - rit, non,
non, non non, non, non,
non, non non, non e - -
non, non non, non e - -

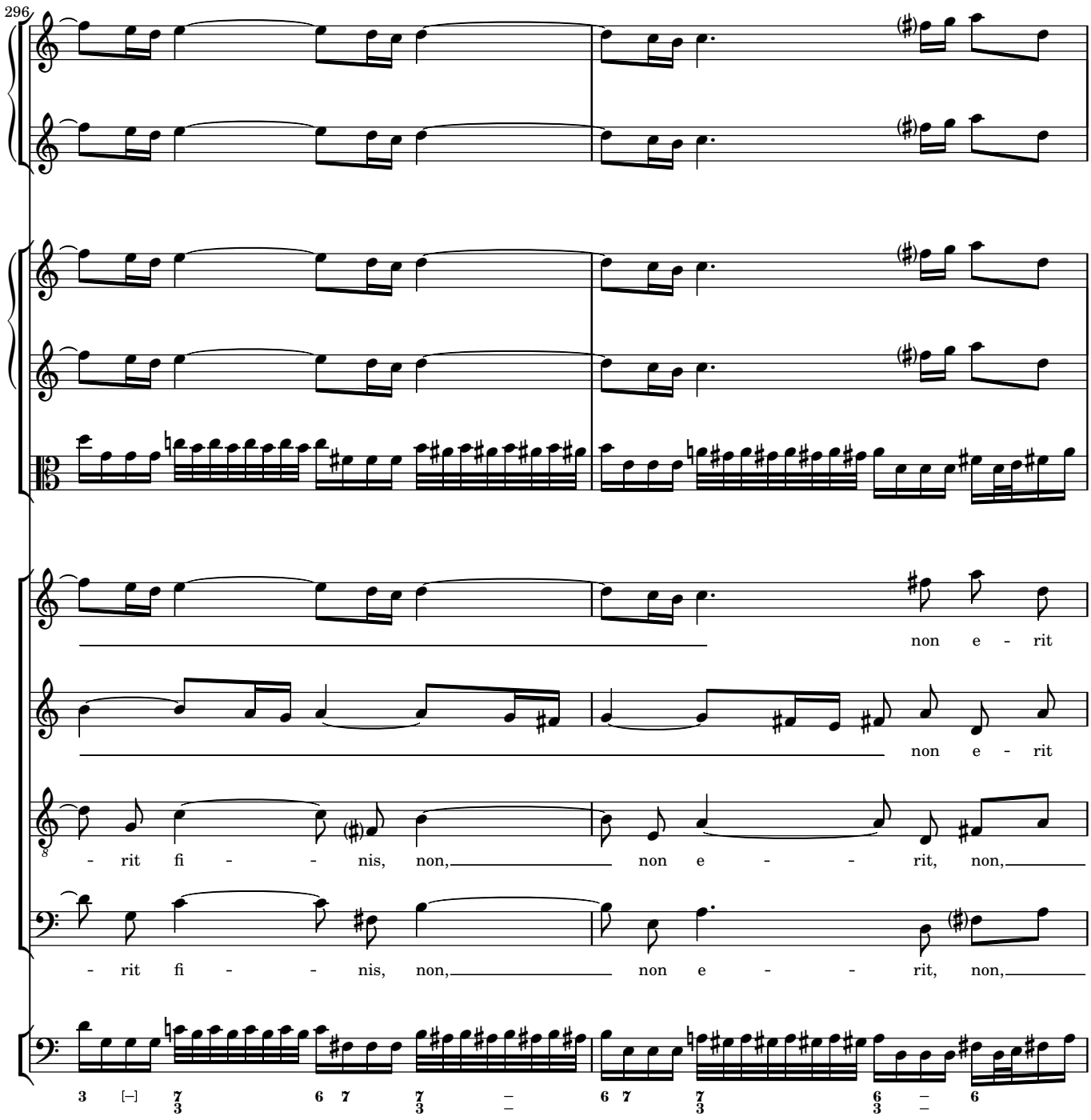
296
non e - rit
non e - rit
- rit fi - - nis, non, non e - - rit, non,
- rit fi - - nis, non, non e - - rit, non,

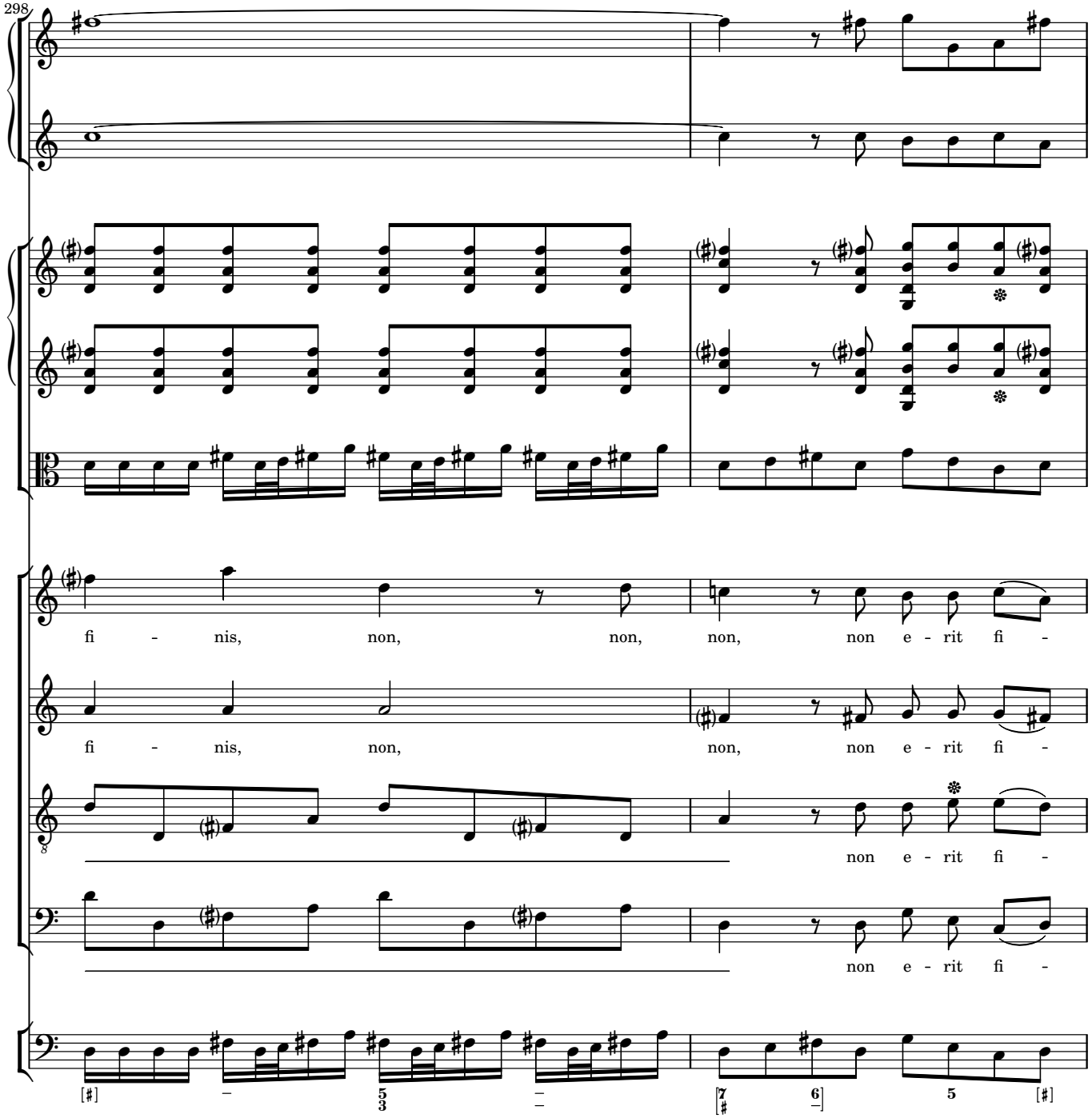
298
fi - nis, non, non, non, non e - rit fi -
fi - nis, non, non, non e - rit fi -
non e - rit fi -
non e - rit fi -

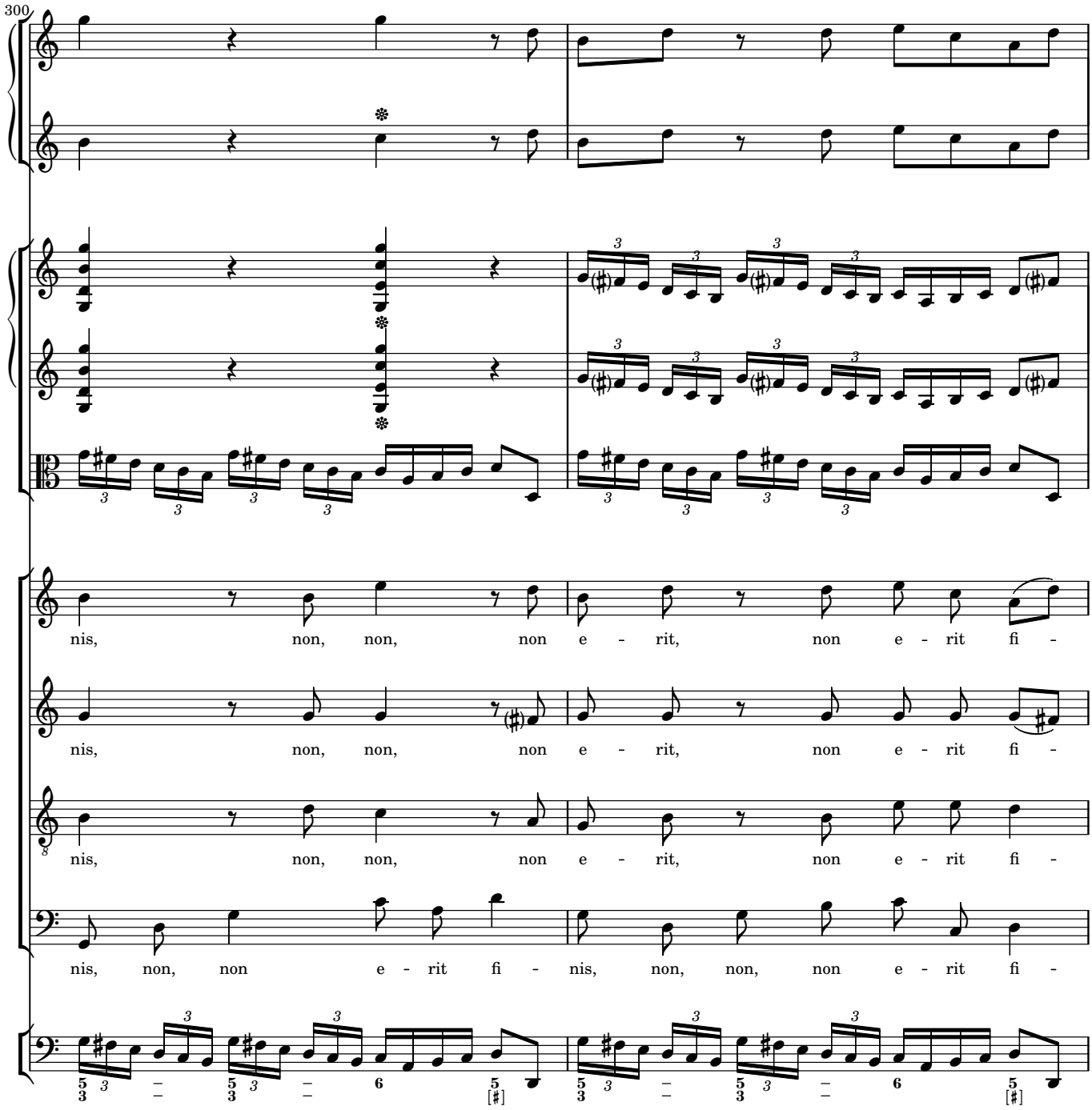
300
nis, non, non, non e - rit, non e - rit fi -
nis, non, non, non e - rit, non e - rit fi -
nis, non, non, non e - rit, non e - rit fi -
nis, non, non e - rit fi - nis, non, non, non e - rit fi -

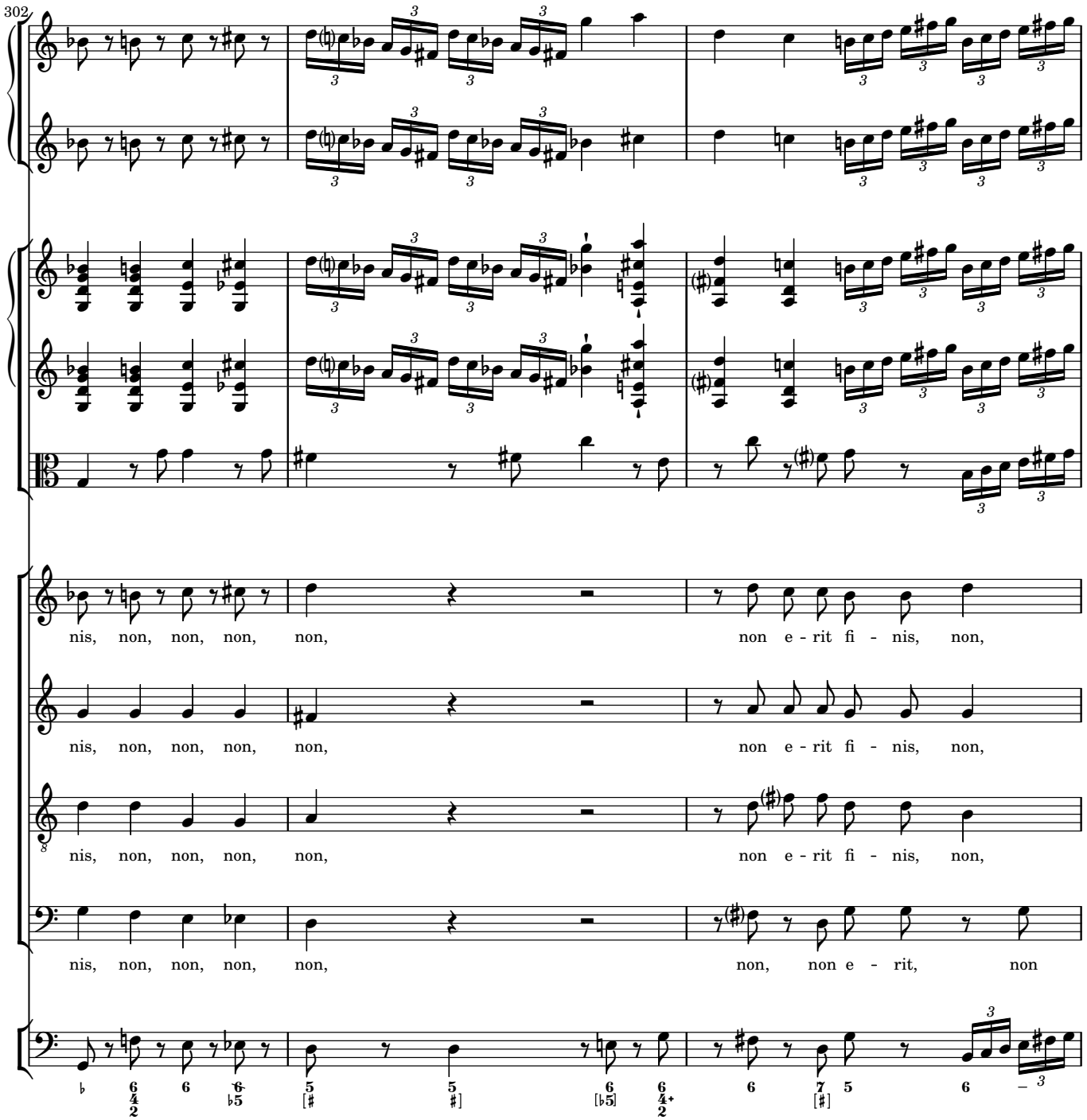
302
nis, non, non, non, non, non e - rit fi - nis, non,
nis, non, non, non, non, non e - rit fi - nis, non,
nis, non, non, non, non, non e - rit fi - nis, non,
nis, non, non, non, non, non, non e - rit, non

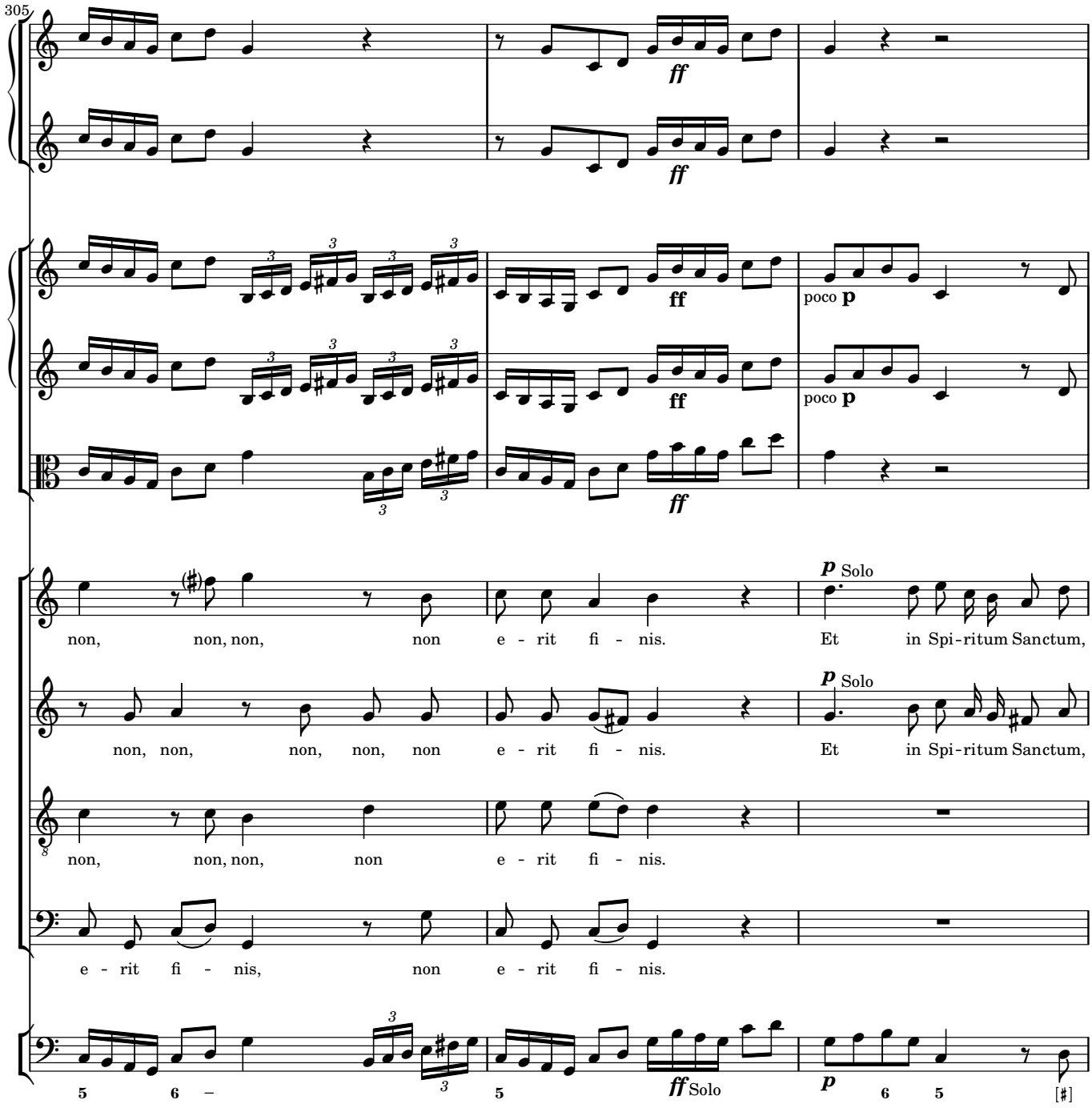
305
ff
ff
poco p
ff
poco p
ff
non, non, non, non e - rit fi - nis.
p Solo
Et in Spi-ritum Sanctum,
non, non, non, non, non e - rit fi - nis.
p Solo
Et in Spi-ritum Sanctum,
non, non, non, non e - rit fi - nis.
e - rit fi - nis, non e - rit fi - nis.
5 6 –
5
ff Solo
p
6 5
[♯]

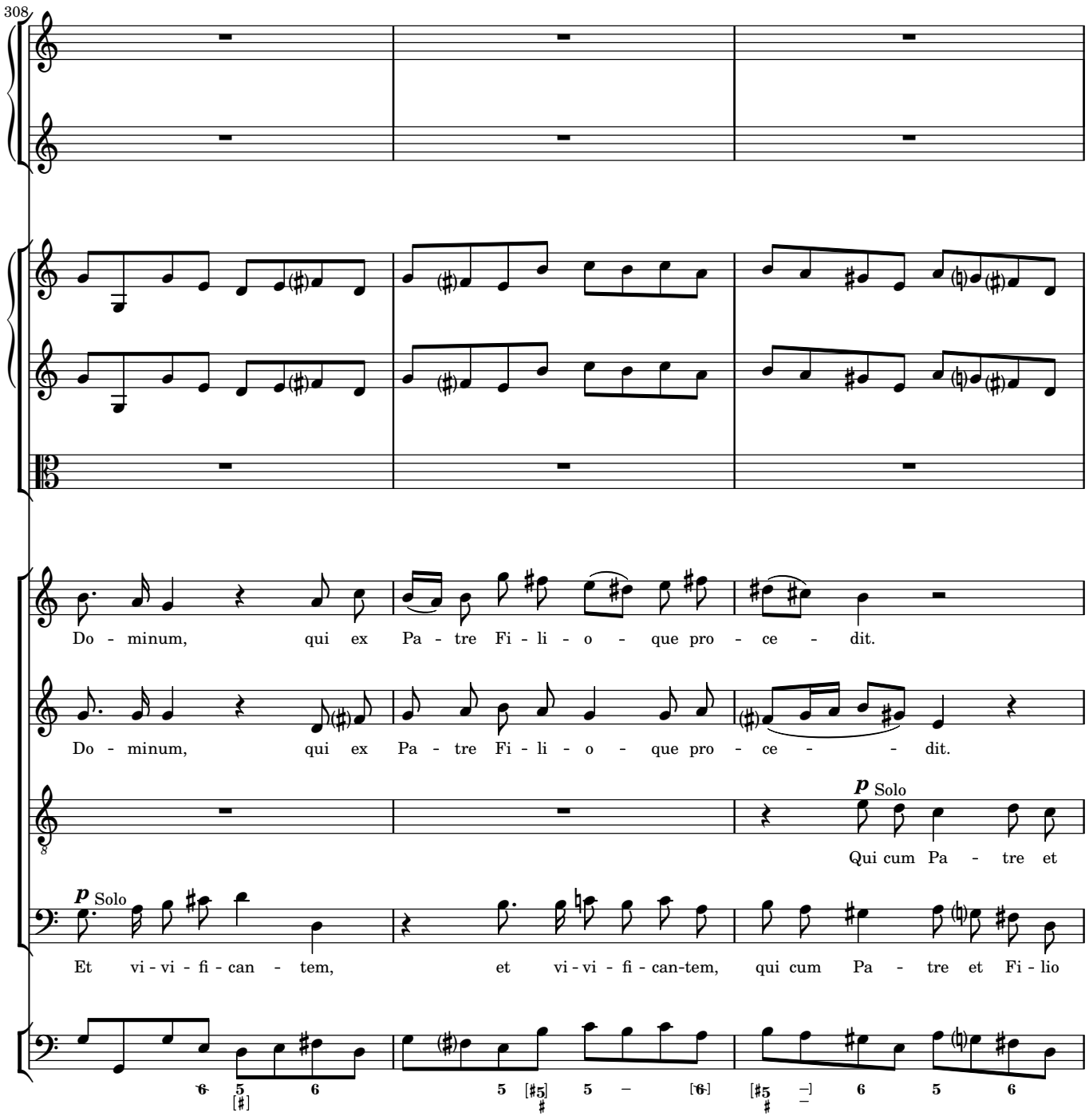
308
Do - minum, qui ex Pa - tre Fi - li - o - que pro - ce - dit.
Do - minum, qui ex Pa - tre Fi - li - o - que pro - ce - dit.
p Solo
Qui cum Pa - tre et
p Solo
Et vi - vi - fi - can - tem, et vi - vi - fi - can-tem, qui cum Pa - tre et Fi - lio

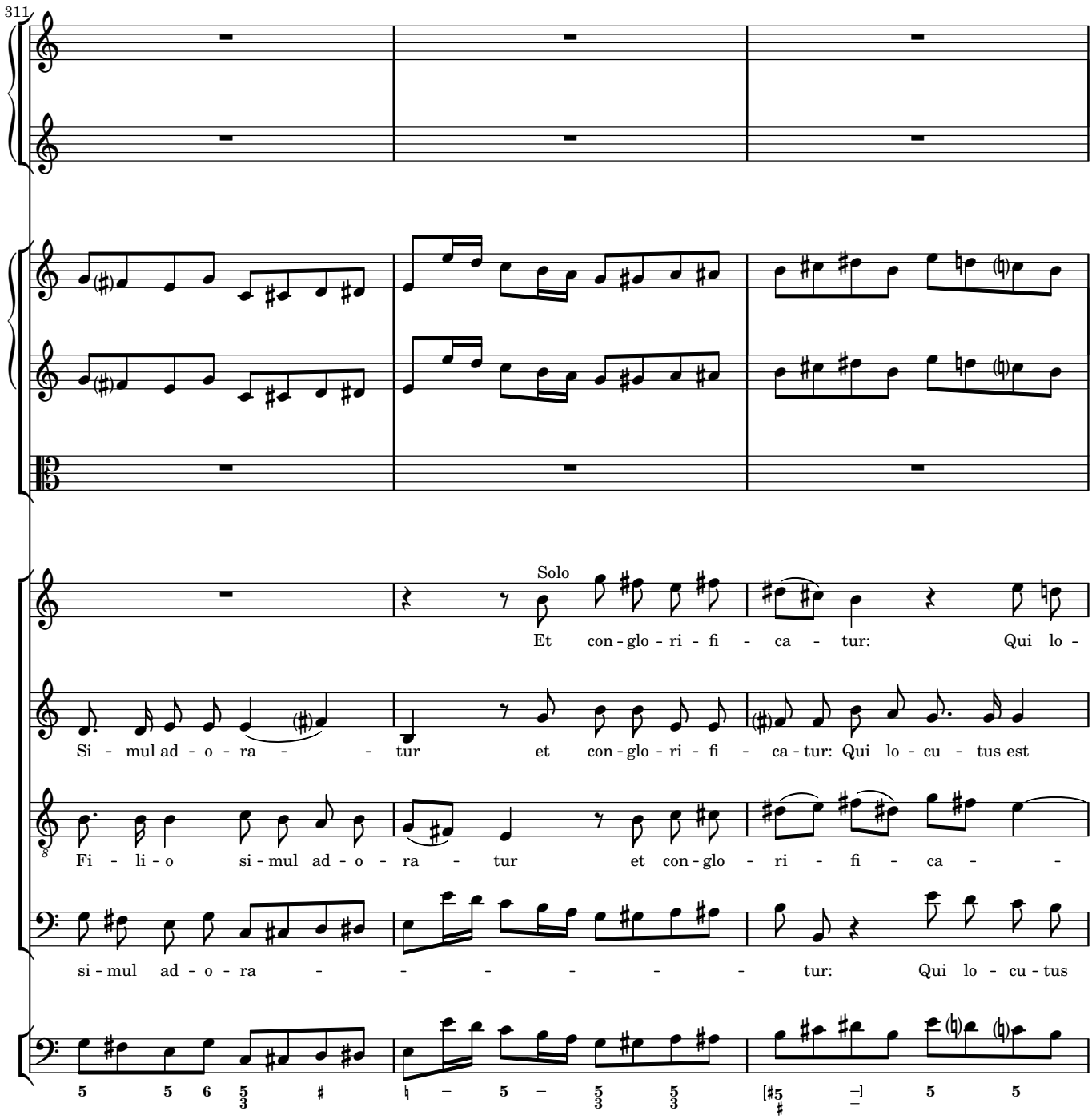
311
Solo
Et con - glo - ri - fi - ca - tur: Qui lo -
Si - mul ad - o - ra - - tur et con - glo - ri - fi - ca - tur: Qui lo - cu - tus est
Fi - li - o si - mul ad - o - ra - tur et con - glo - ri - fi - ca - -
si - mul ad - o - ra - - - - - - tur: Qui lo - cu - tus

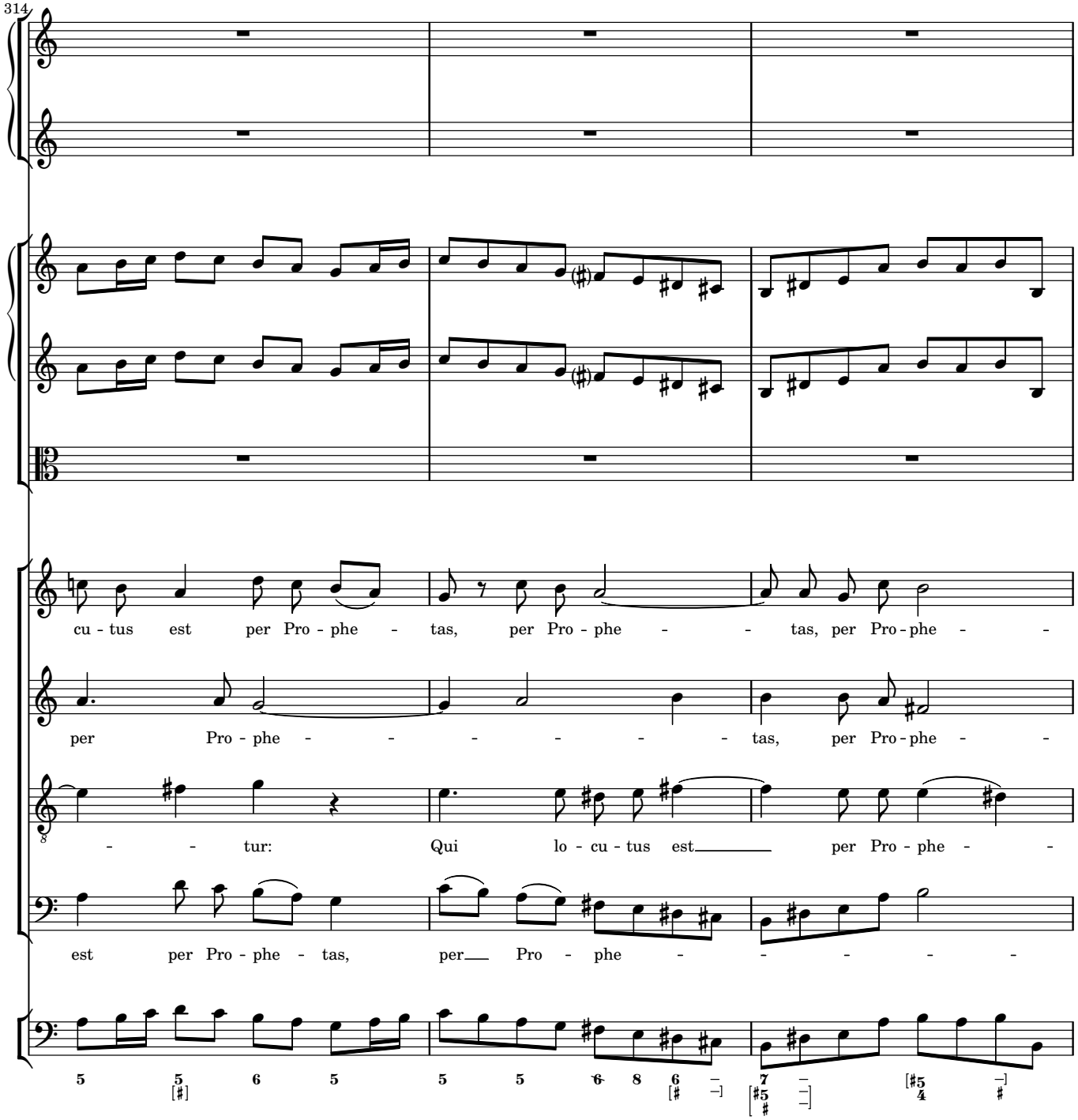
314
cu - tus est per Pro - phe - tas, per Pro - phe - - tas, per Pro - phe - -
per Pro - phe - - - - - - tas, per Pro - phe - -
- - tur: Qui lo - cu - tus est per Pro - phe - -
est per Pro - phe - tas, per Pro - phe - - - - -

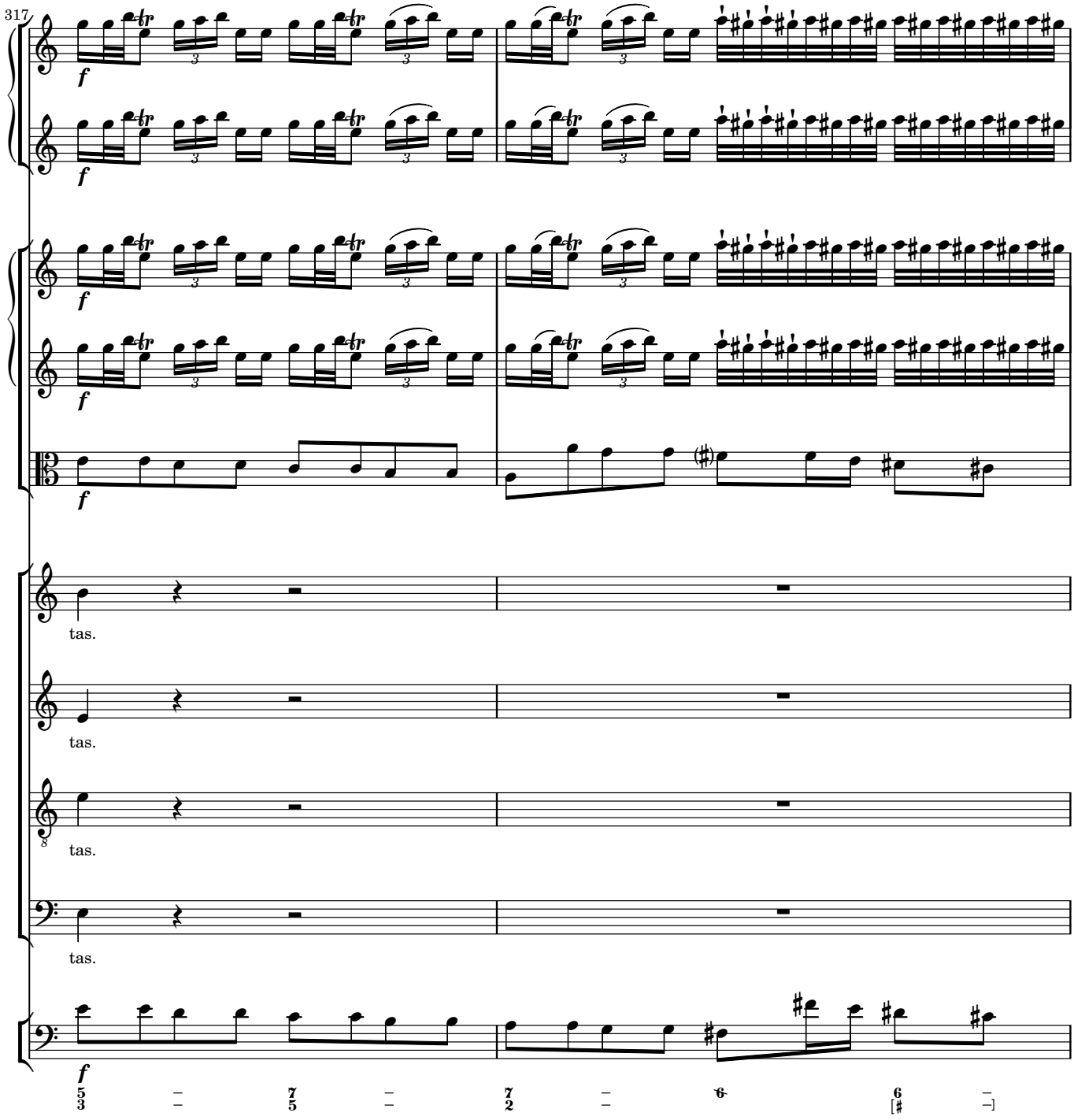
317
tas.
tas.
tas.
tas.

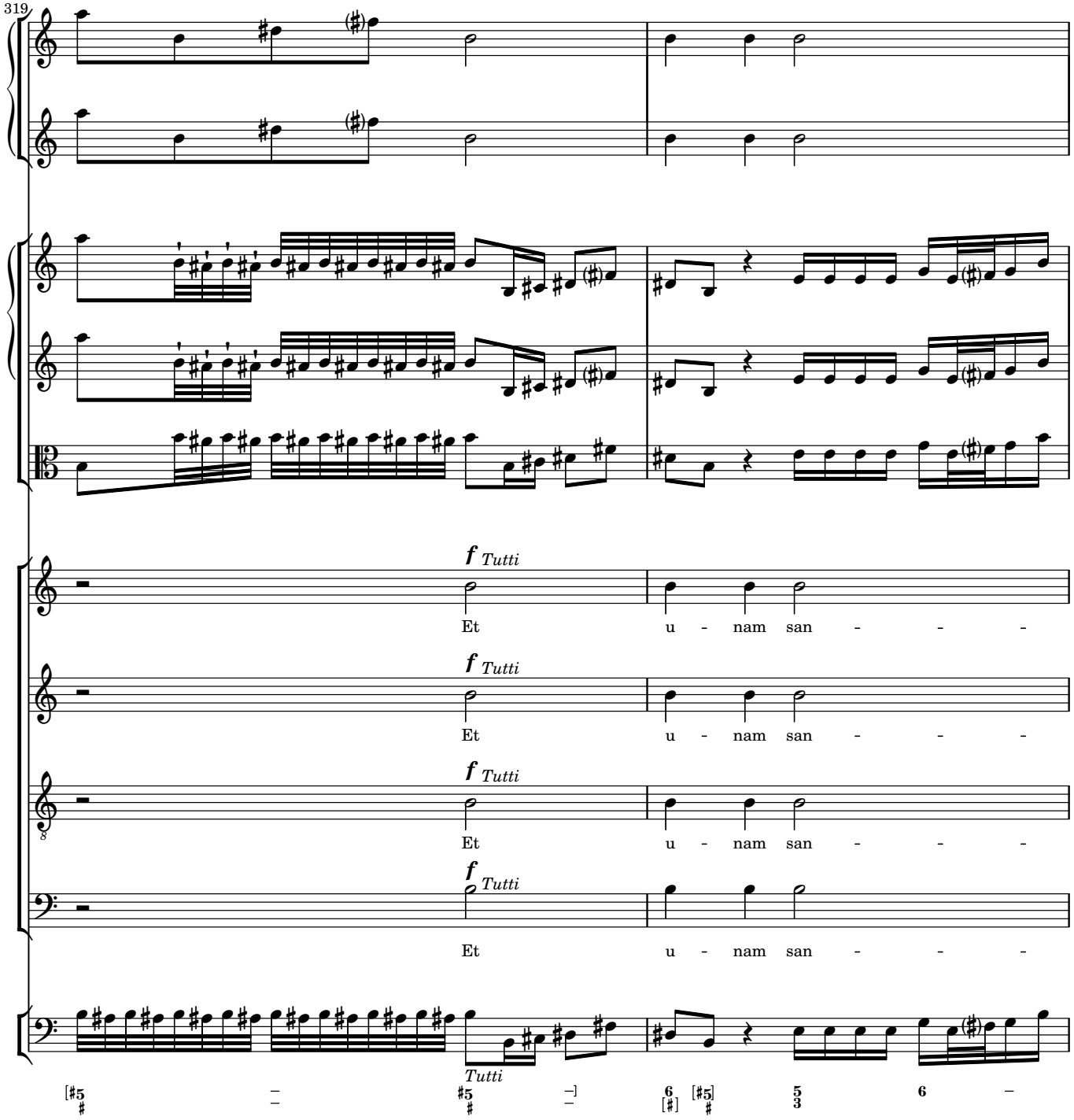
319
f Tutti
Et u - nam san - - -
f Tutti
Et u - nam san - - -
f Tutti
Et u - nam san - - -
f Tutti
Et u - nam san - - -
Tutti

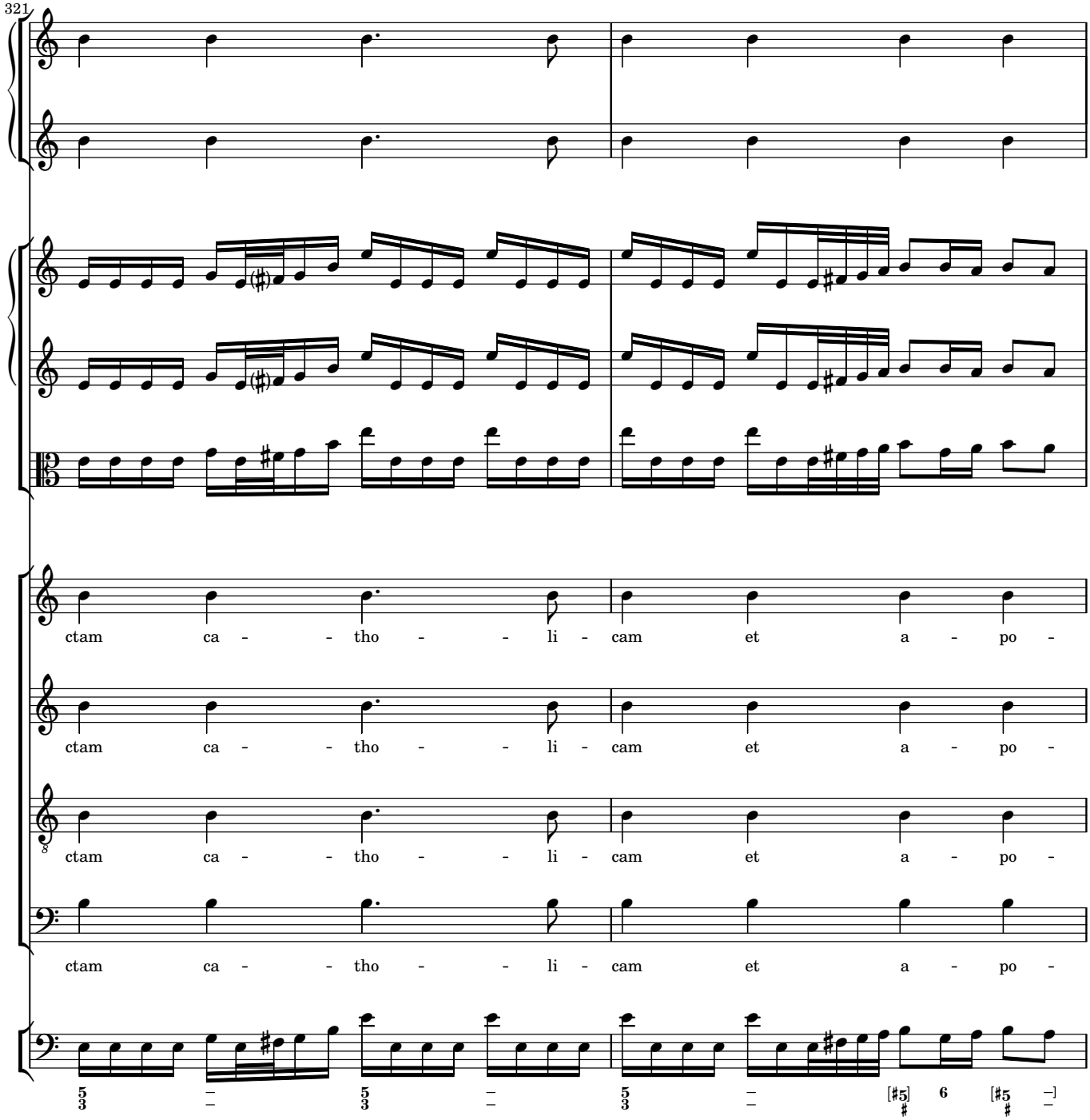
321
ctam ca - - tho - - li - cam et a - po -
ctam ca - - tho - - li - cam et a - po -
ctam ca - - tho - - li - cam et a - po -
ctam ca - - tho - - li - cam et a - po -

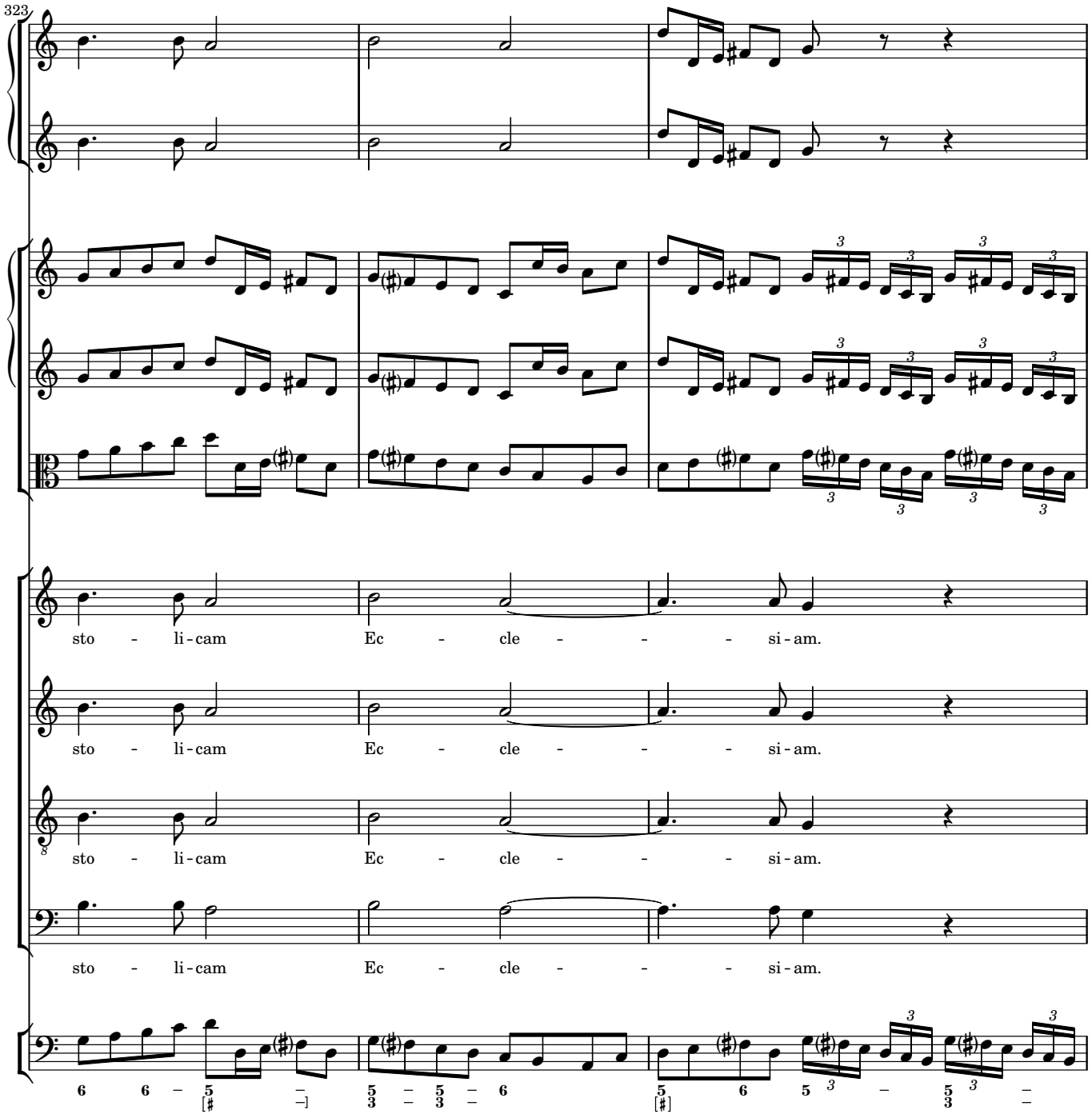
323
sto - li-cam Ec - cle - - - si-am.
sto - li-cam Ec - cle - - - si-am.
sto - li-cam Ec - cle - - - si-am.
sto - li-cam Ec - cle - - - si-am.

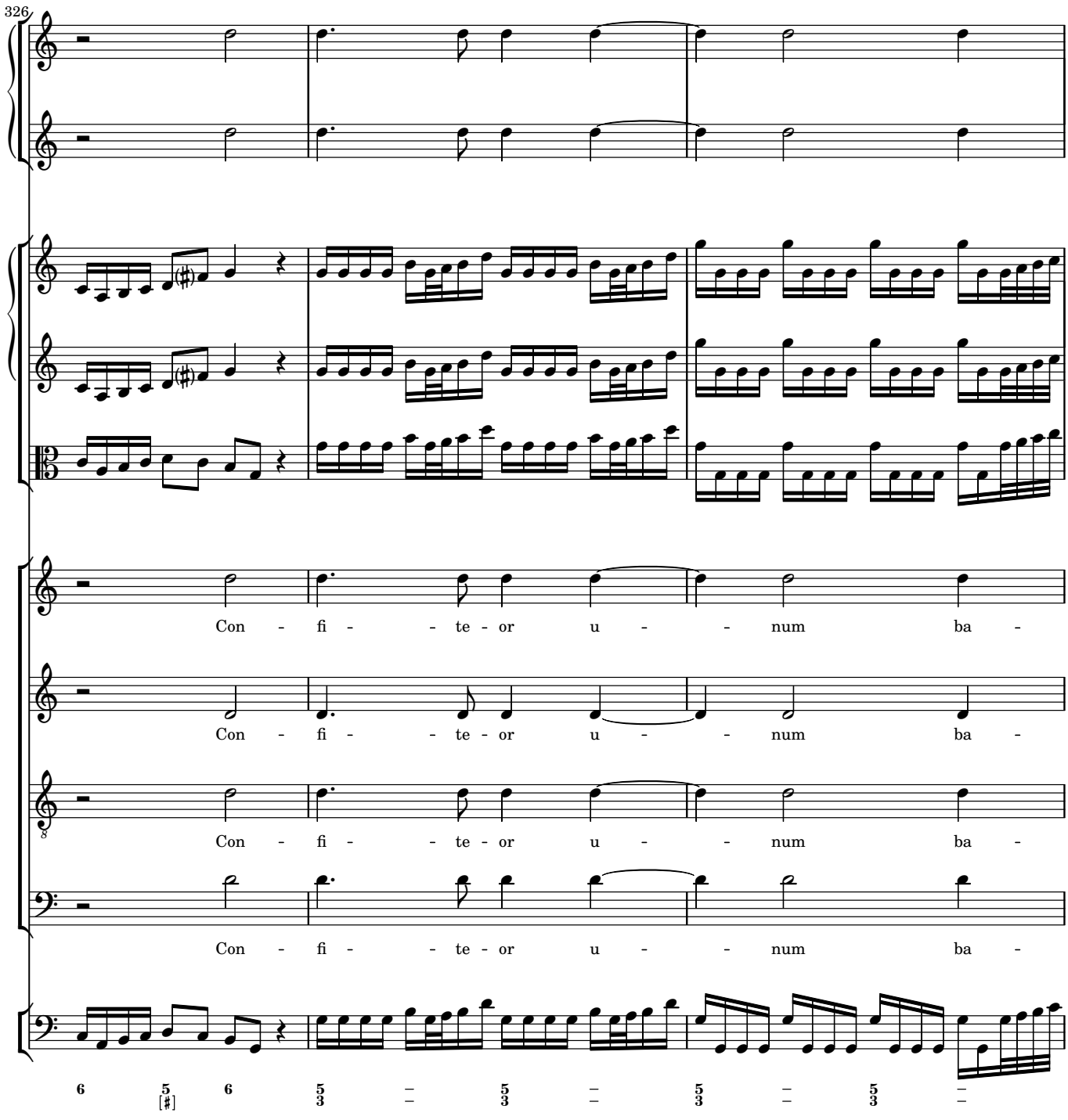
326
Con - fi - - te - or u - - num ba -
Con - fi - - te - or u - - num ba -
Con - fi - - te - or u - - num ba -
Con - fi - - te - or u - - num ba -

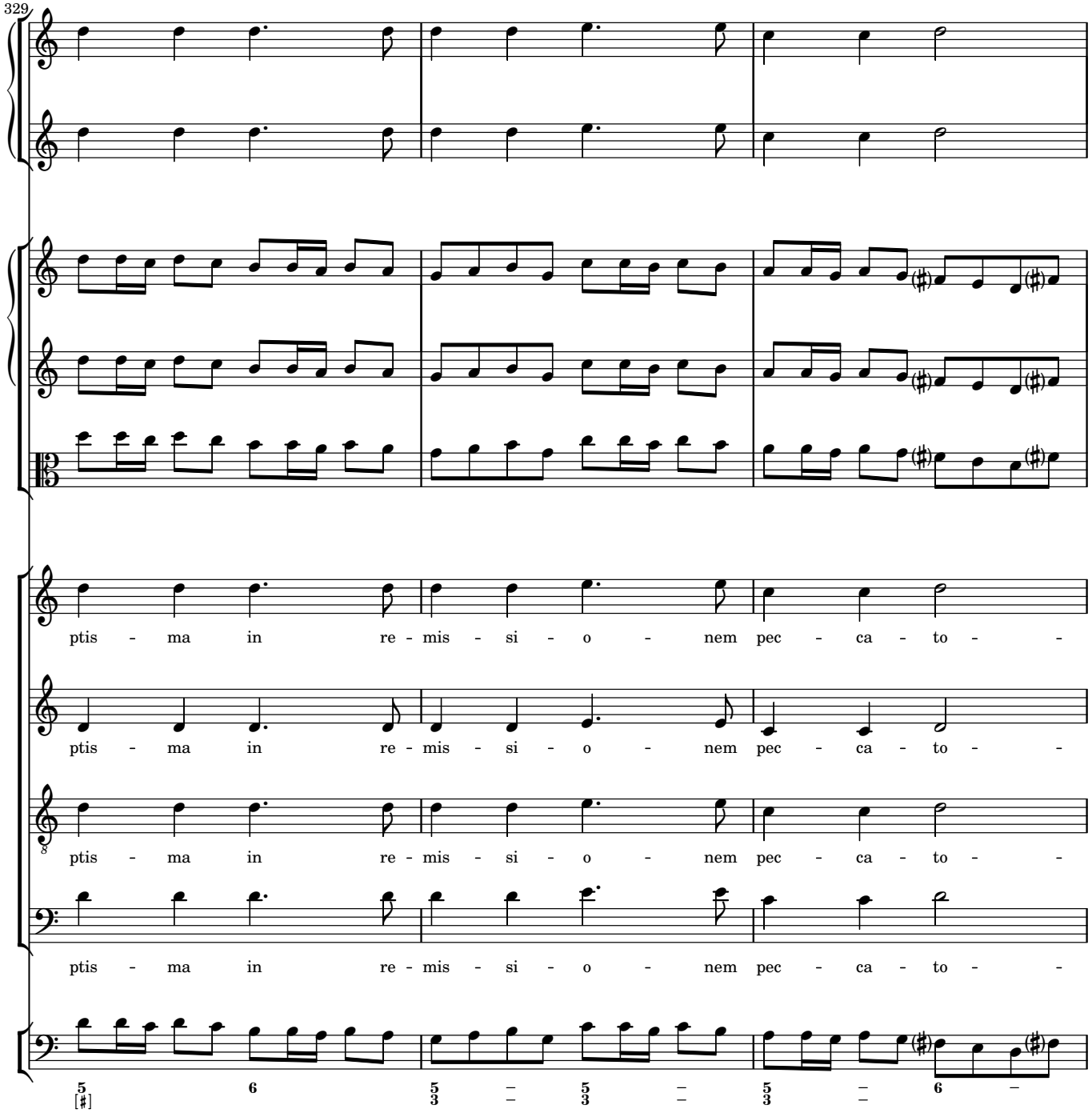
329
ptis - ma in re - mis - si - o - nem pec - ca - to -
ptis - ma in re - mis - si - o - nem pec - ca - to -
ptis - ma in re - mis - si - o - nem pec - ca - to -
ptis - ma in re - mis - si - o - nem pec - ca - to -

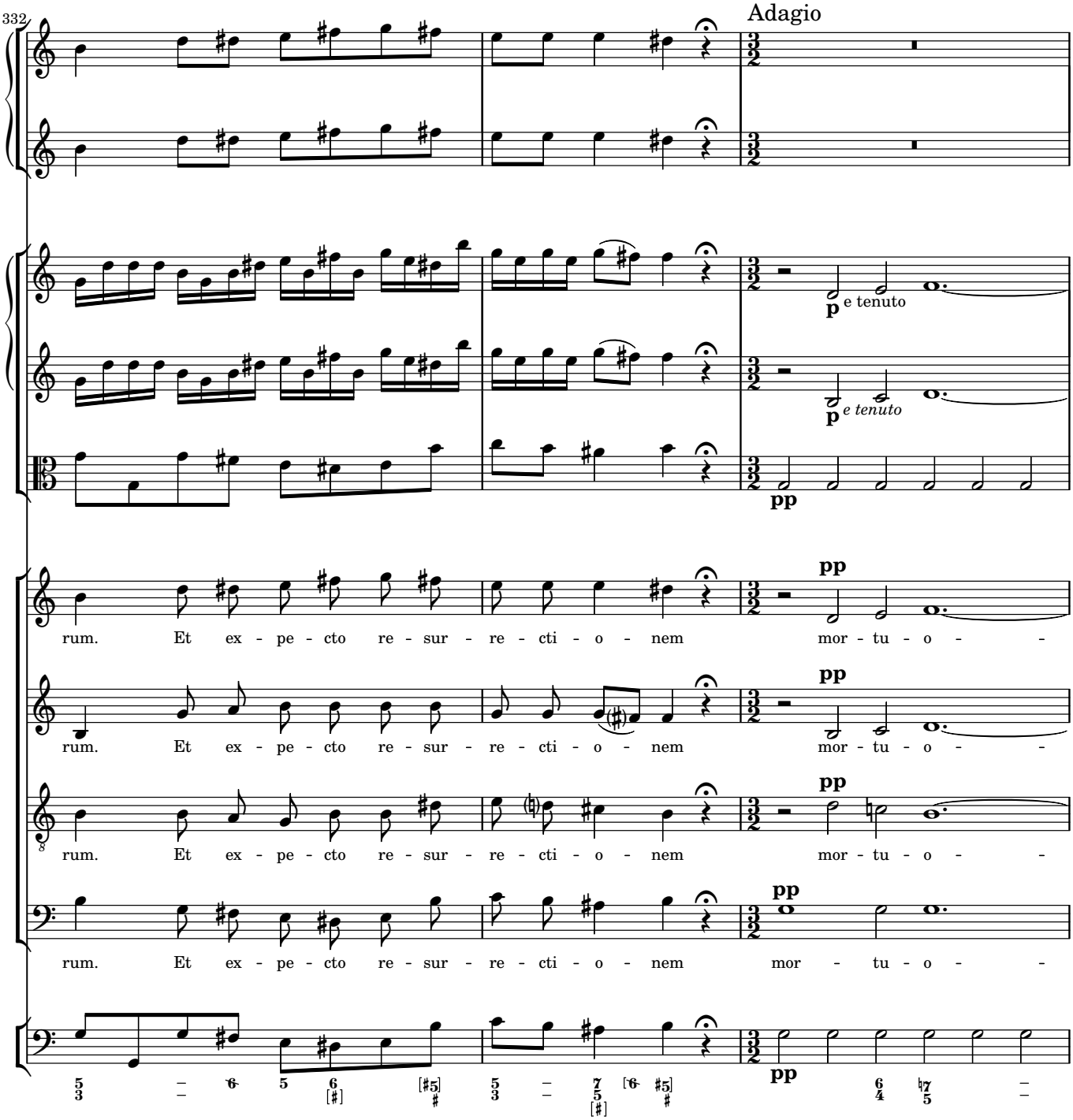
332
Adagio
p e tenuto
p e tenuto
pp
pp
rum. Et ex - pe - cto re - sur - re - cti - o - nem mor - tu - o -
rum. Et ex - pe - cto re - sur - re - cti - o - nem mor - tu - o -
rum. Et ex - pe - cto re - sur - re - cti - o - nem mor - tu - o -
rum. Et ex - pe - cto re - sur - re - cti - o - nem mor - tu - o -
pp

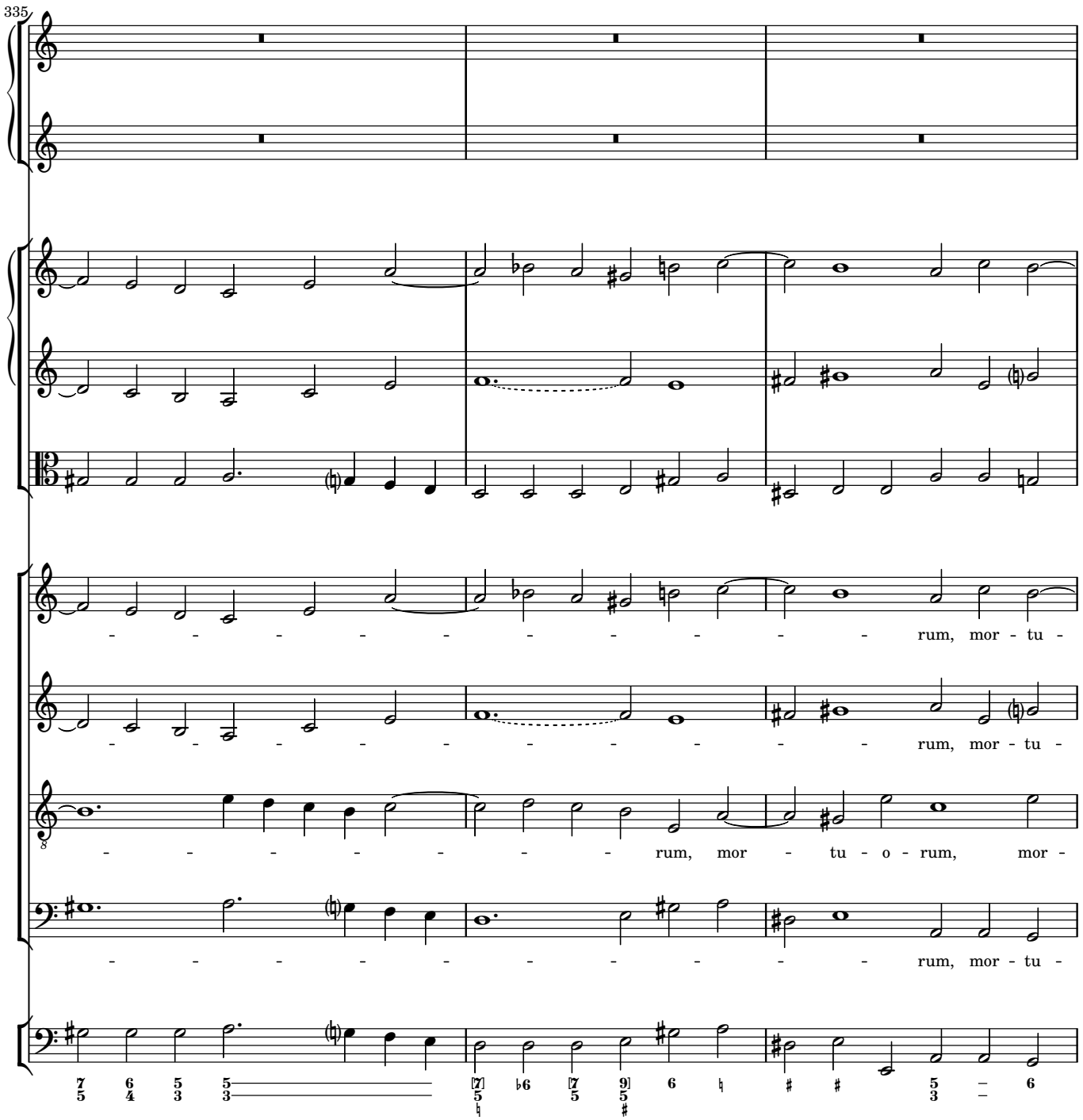
335
rum, mor - tu -
rum, mor - tu -
rum, mor - tu - o - rum, mor -
rum, mor - tu -

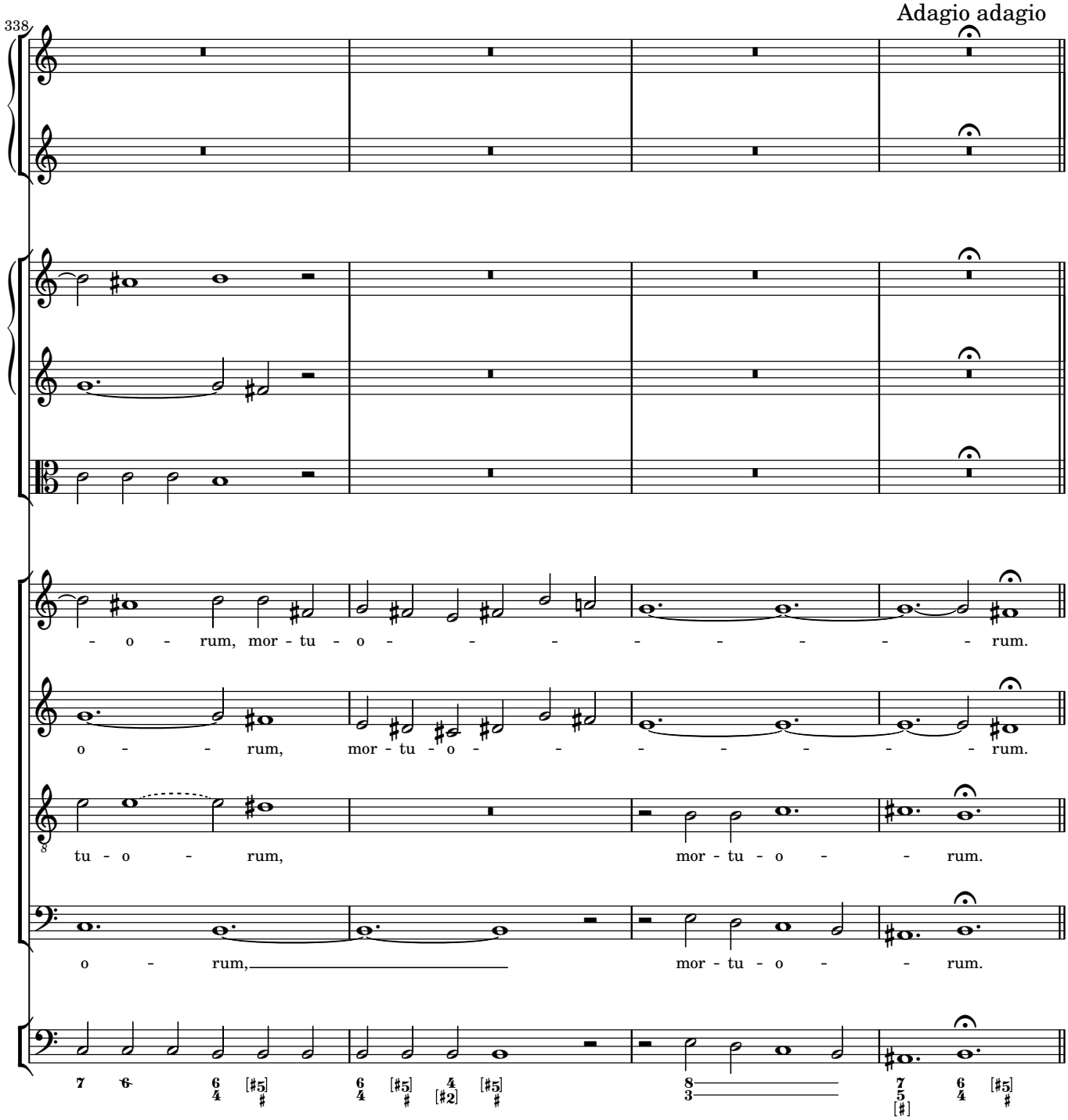
Adagio adagio
338
- o - rum, mor - tu - o - - - - - - - - rum.
o - - - rum, mor - tu - o - - - - - - - - rum.
tu - o - rum, mor - tu - o - - rum.
o - rum, mor - tu - o - - rum.

Et vitam

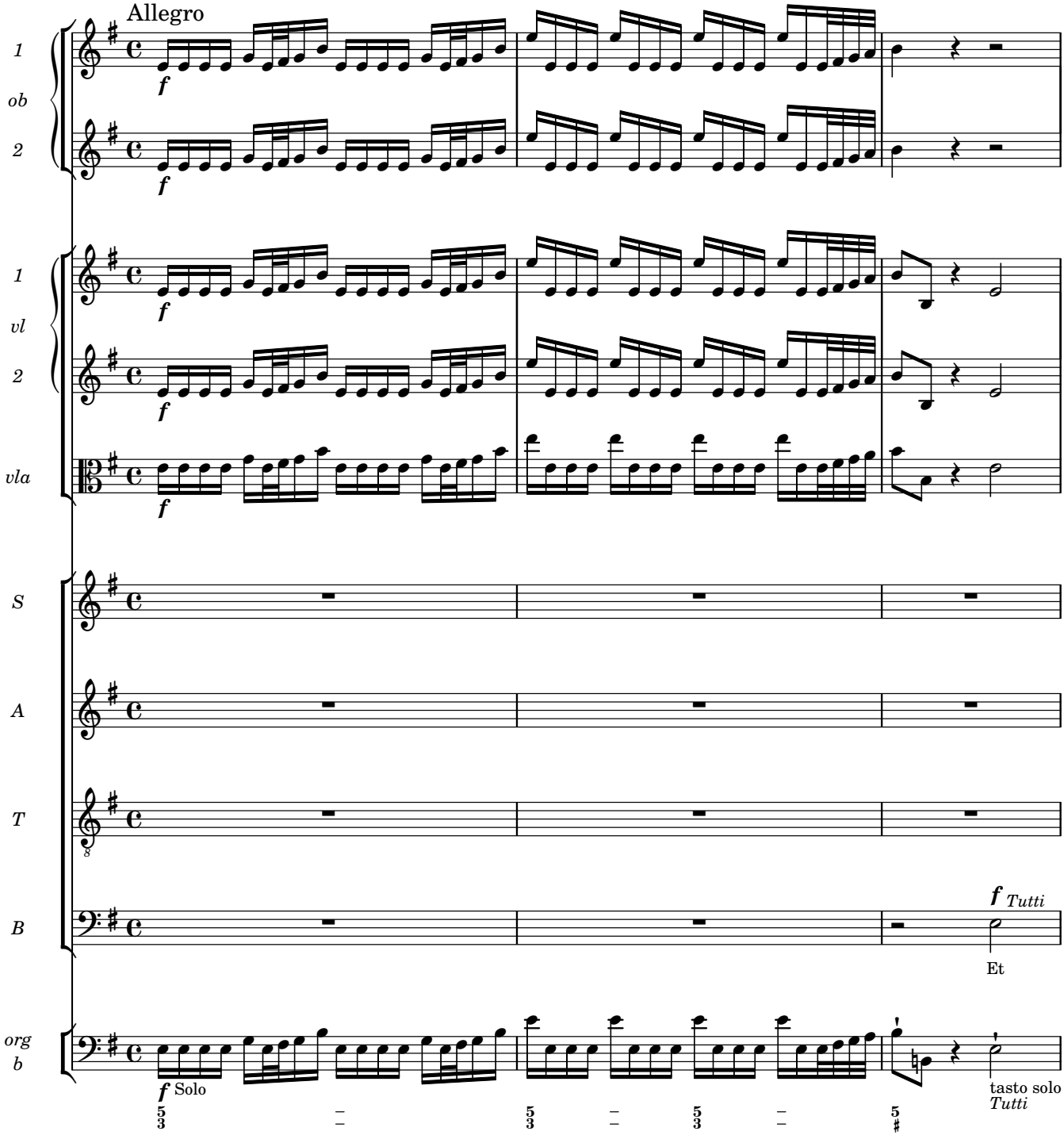
Allegro
1
ob
2
f
1
vl
2
vla
S
A
T
B
f Tutti
Et
org
b
f Solo
tasto solo
Tutti

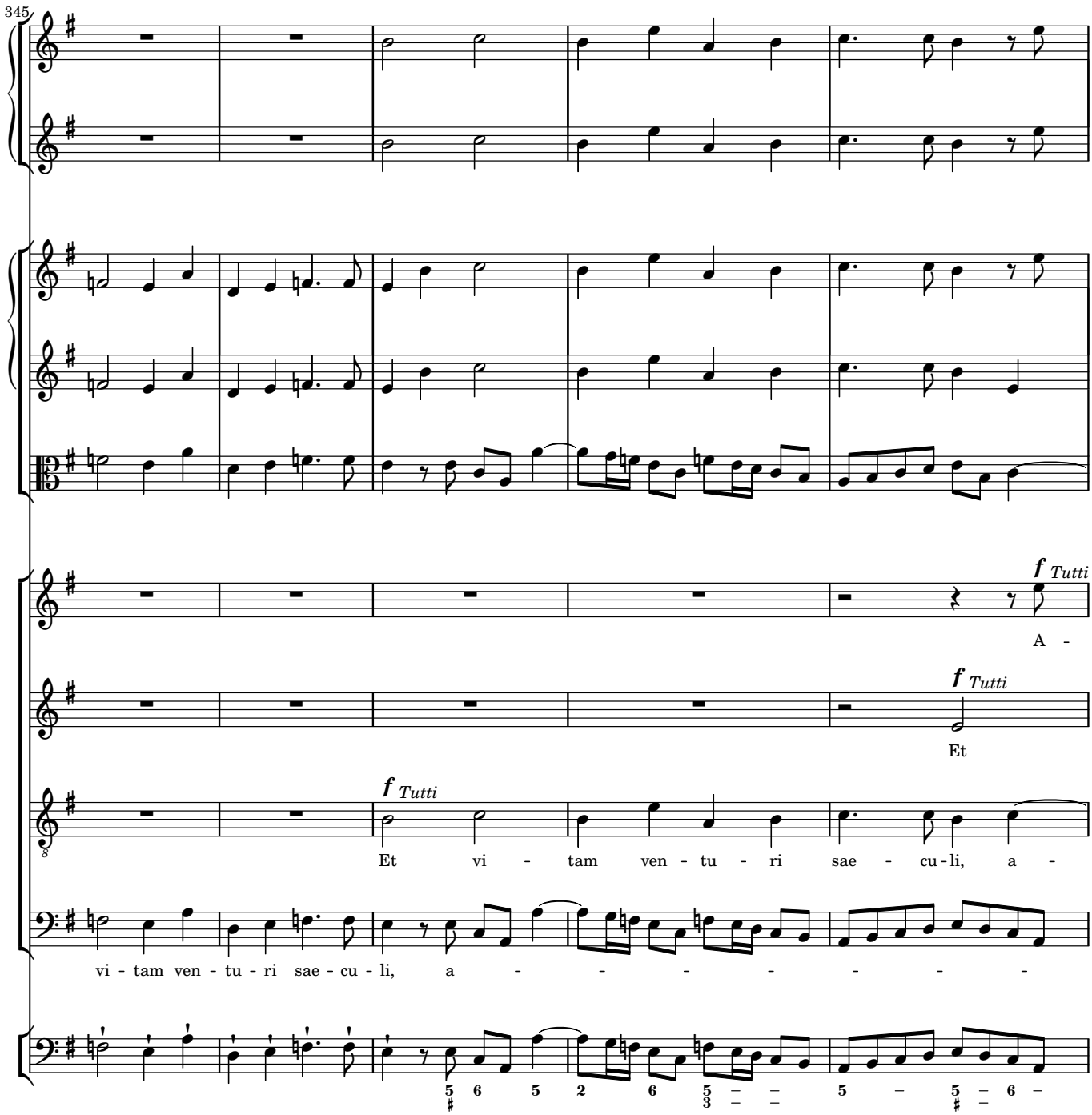
345
f Tutti
A -
f Tutti
Et
f Tutti
Et vi - tam ven - tu - ri sae - cu - li, a -
vi - tam ven - tu - ri sae - cu - li, a - - - - - - -

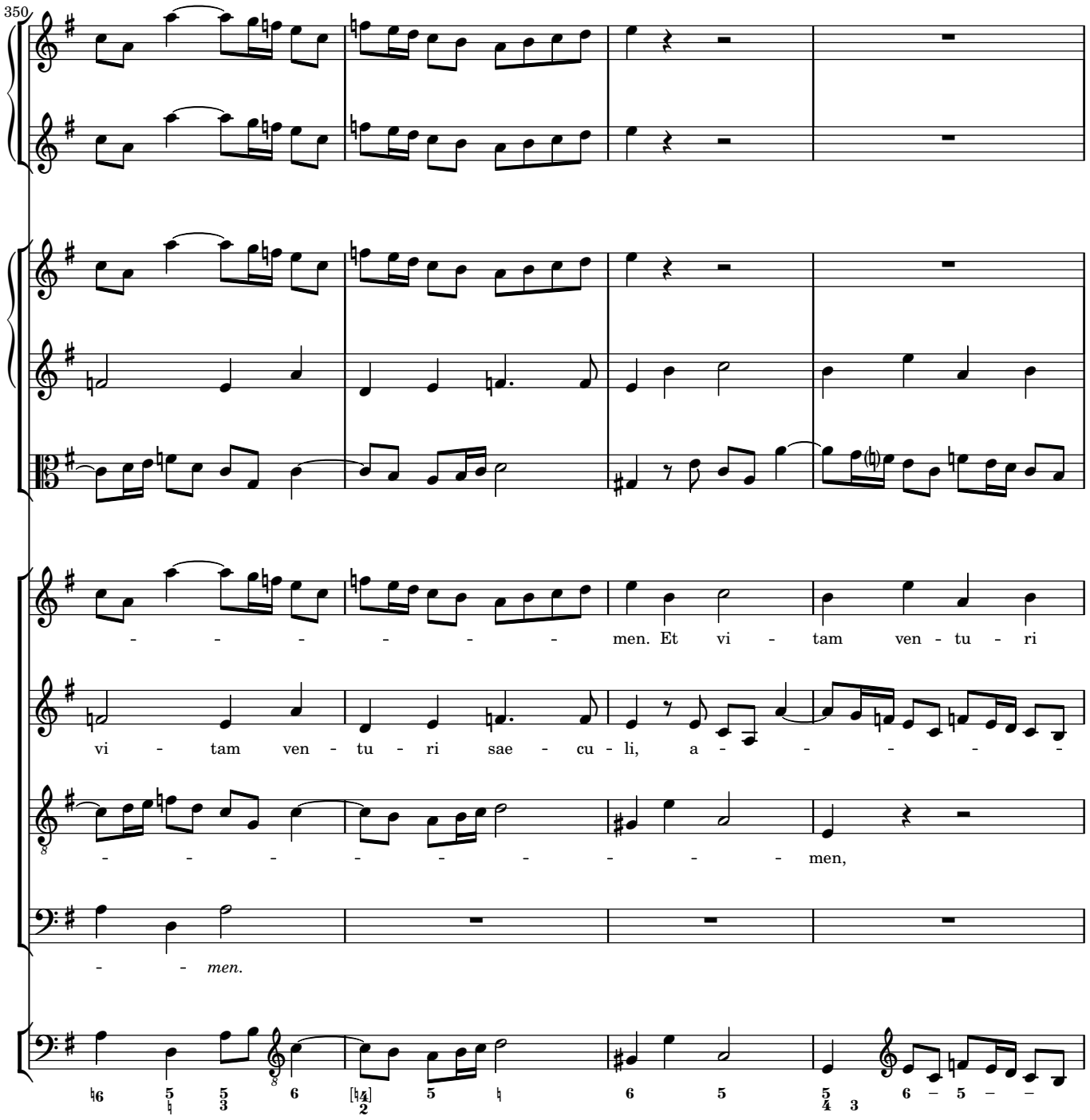
350
- - - - - - - - men. Et vi - tam ven - tu - ri
vi - tam ven - tu - ri sae - cu - li, a - - - - - -
- - - - - - - - - - men,
- - men.

354
sae - cu - li, a -
a -
Et vi - tam ven - tu - ri sae - cu - li, a -

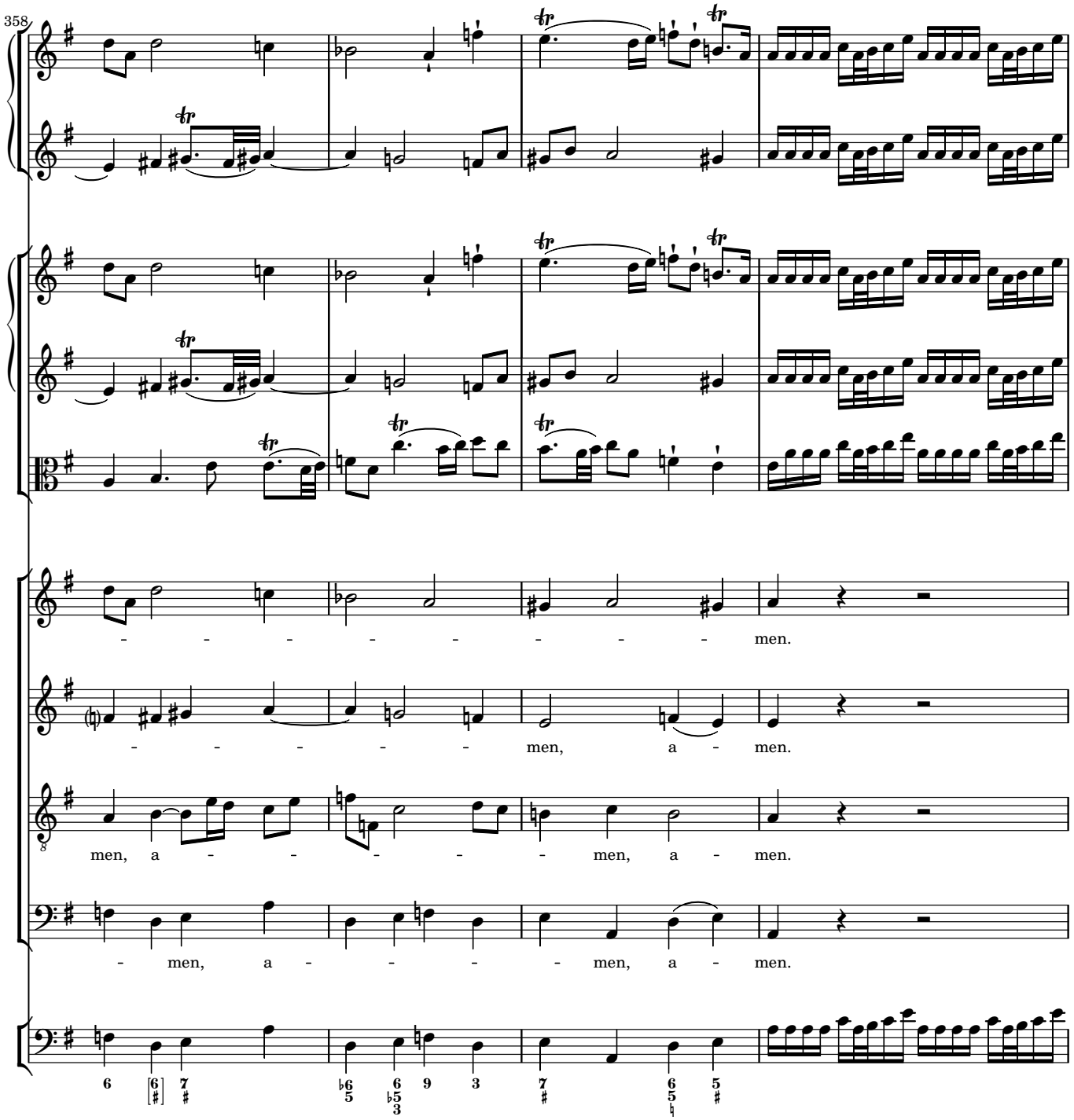
358
men.
men, a men.
men, a men, a men.
men, a men, a men.

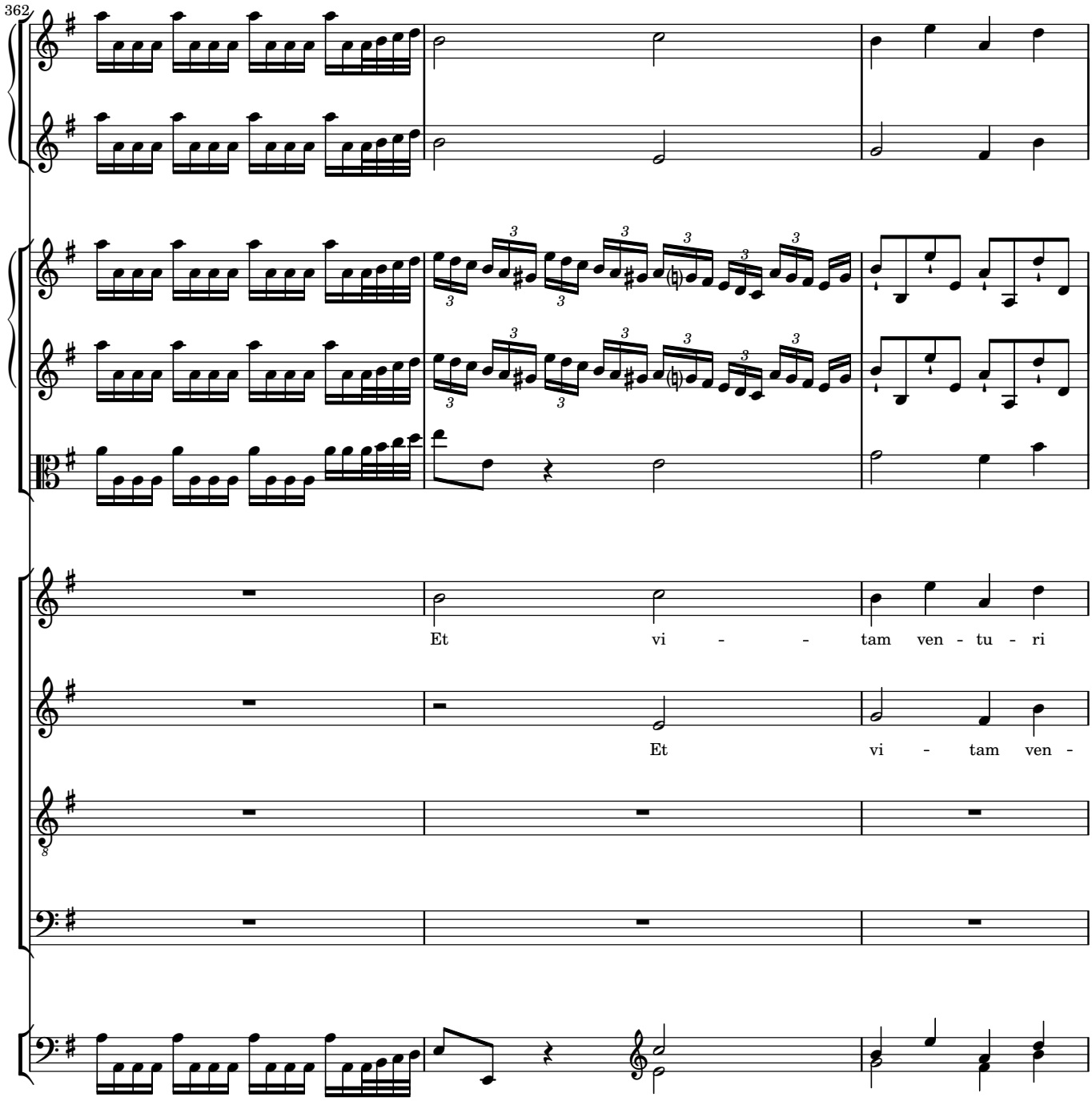
362
Et vi - - tam ven - tu - ri
Et vi - tam ven -

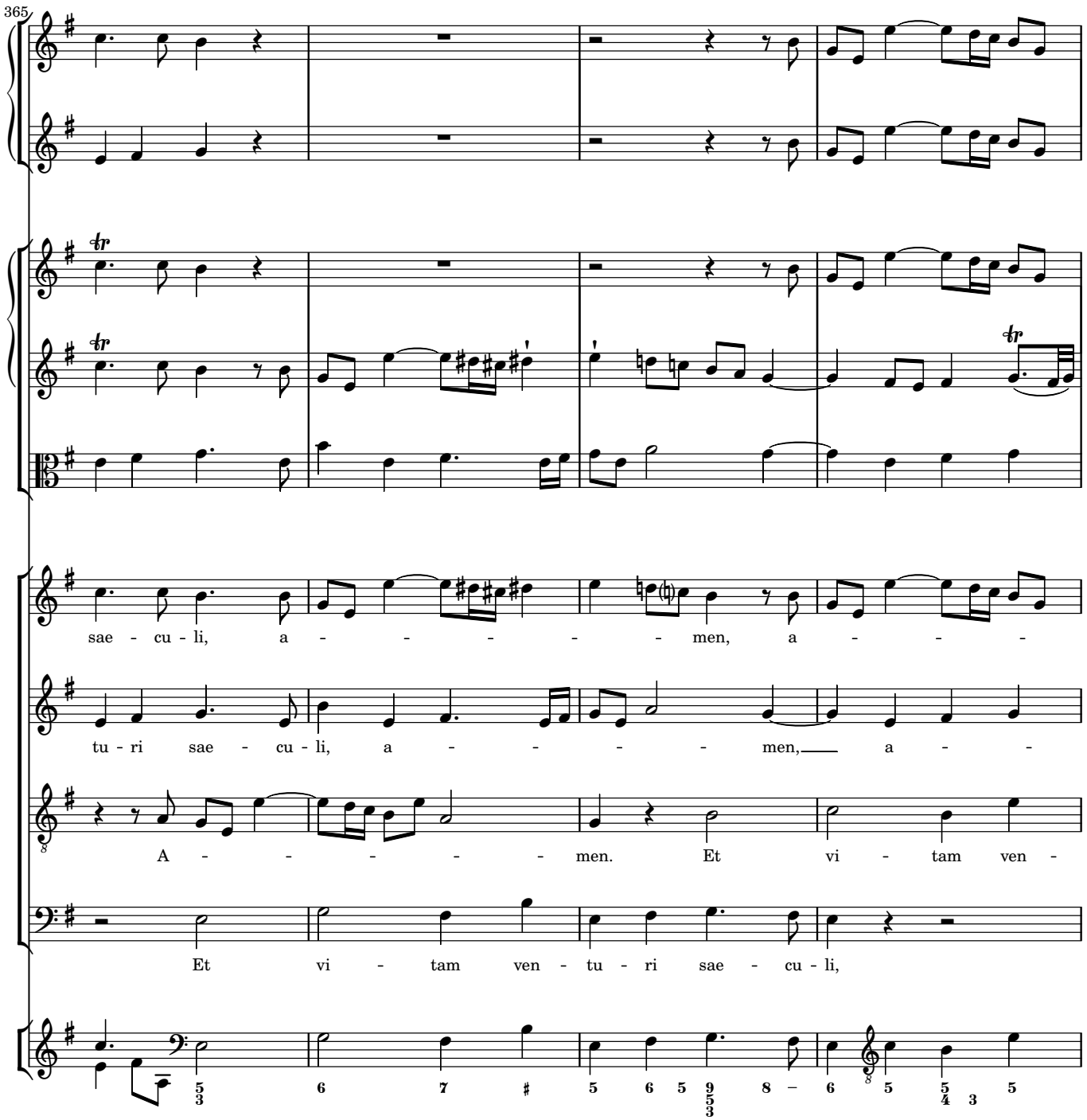
365
sae - cu - li, a - - - - - - men, a - - -
tu - ri sae - cu - li, a - - - - - men, a - -
A - - - - - - men. Et vi - tam ven -
Et vi - tam ven - tu - ri sae - cu - li,

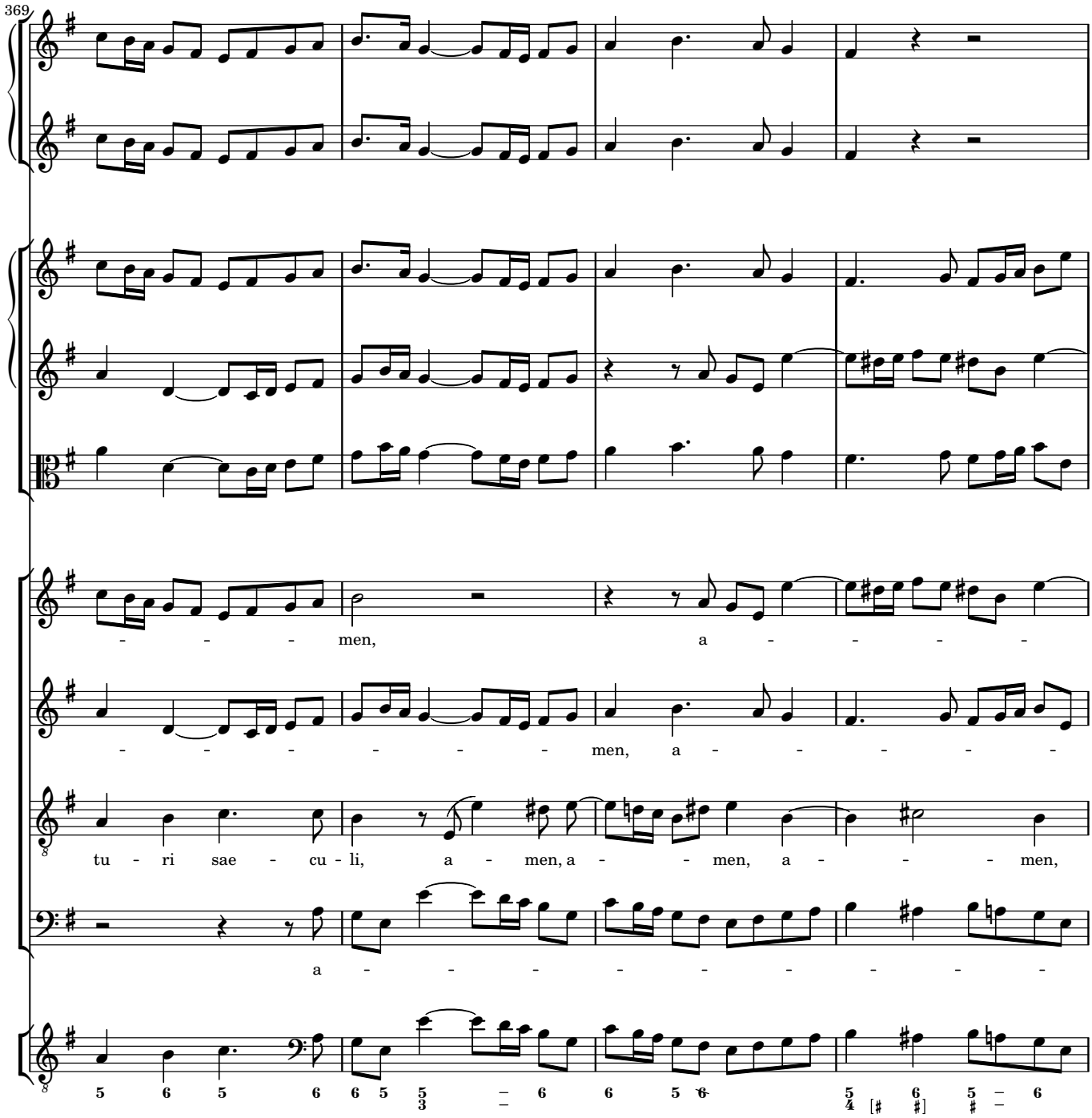
369
men, a
men, a
tu - ri sae - cu - li, a - men, a - men, a - men,
a
5 6 5 6 6 5 6 6 5 6 5 6

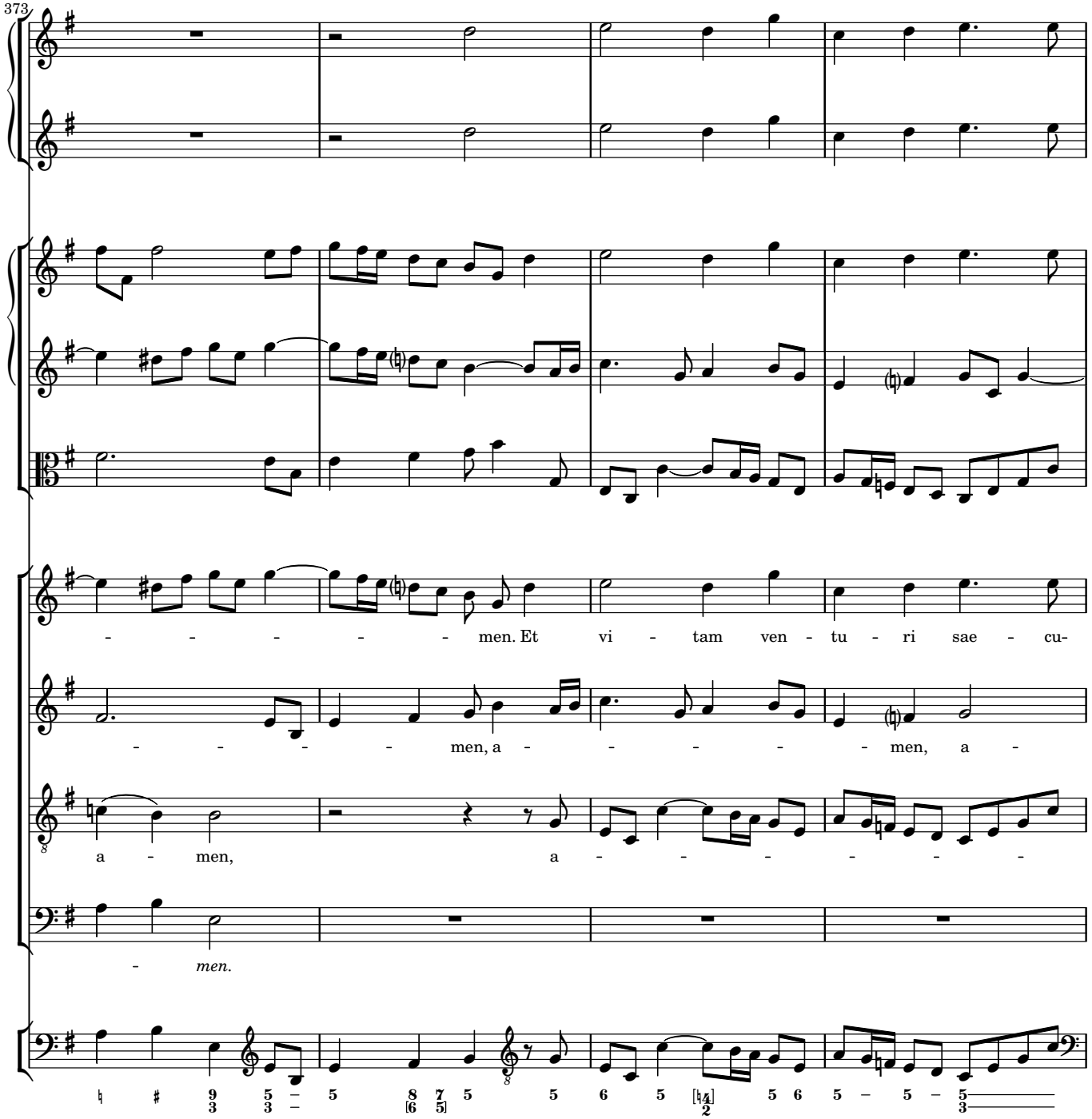
373
- - - - - - men. Et vi - tam ven - tu - ri sae - cu-
- - - - - men, a - - - - - - men, a -
a - men, a - - - - - - -
- men.

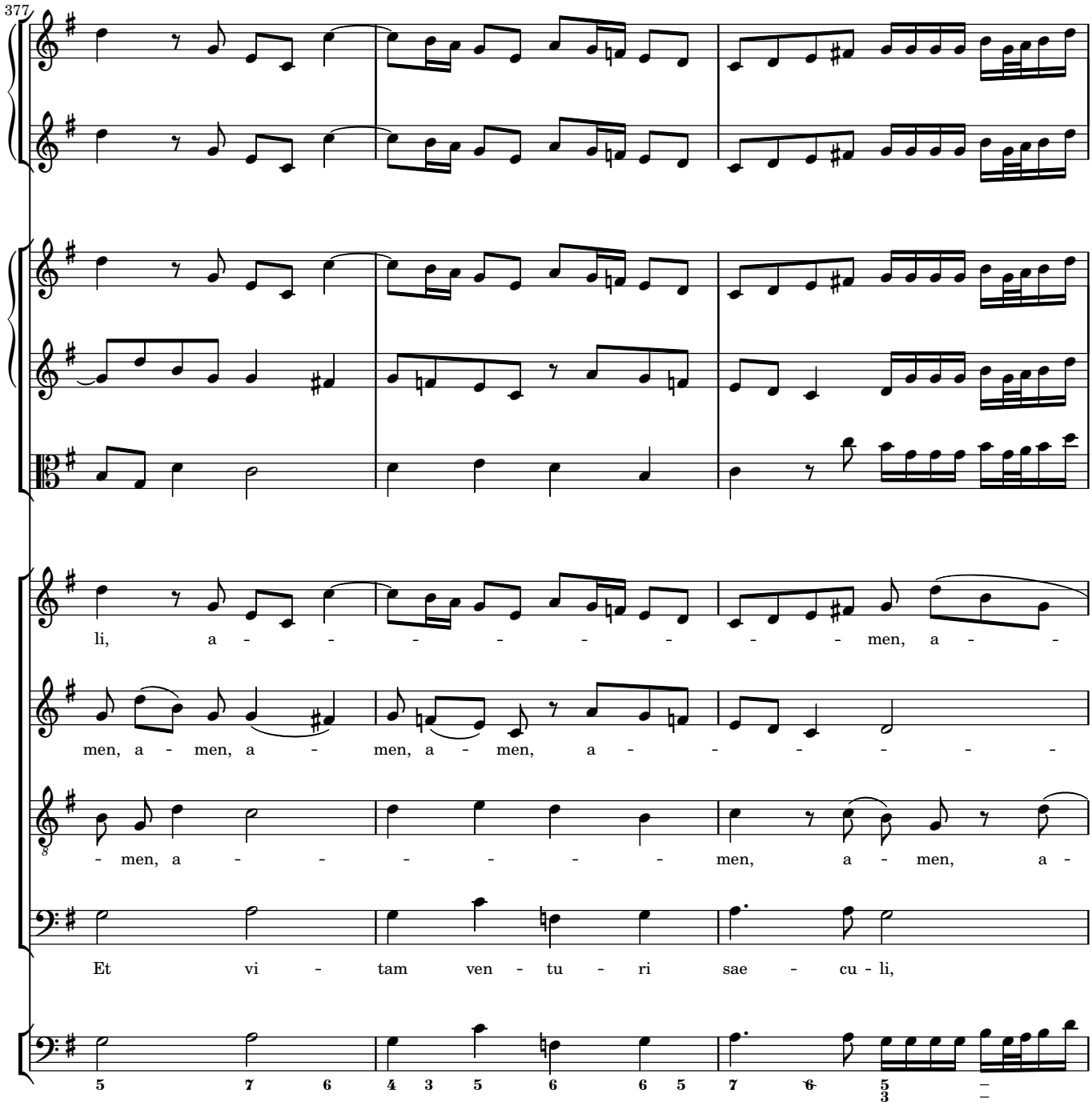
377
li, a - - - - - - men, a -
men, a - men, a - men, a - men, a - - - - - -
- men, a - - - - men, a - men, a -
Et vi - tam ven - tu - ri sae - cu - li,

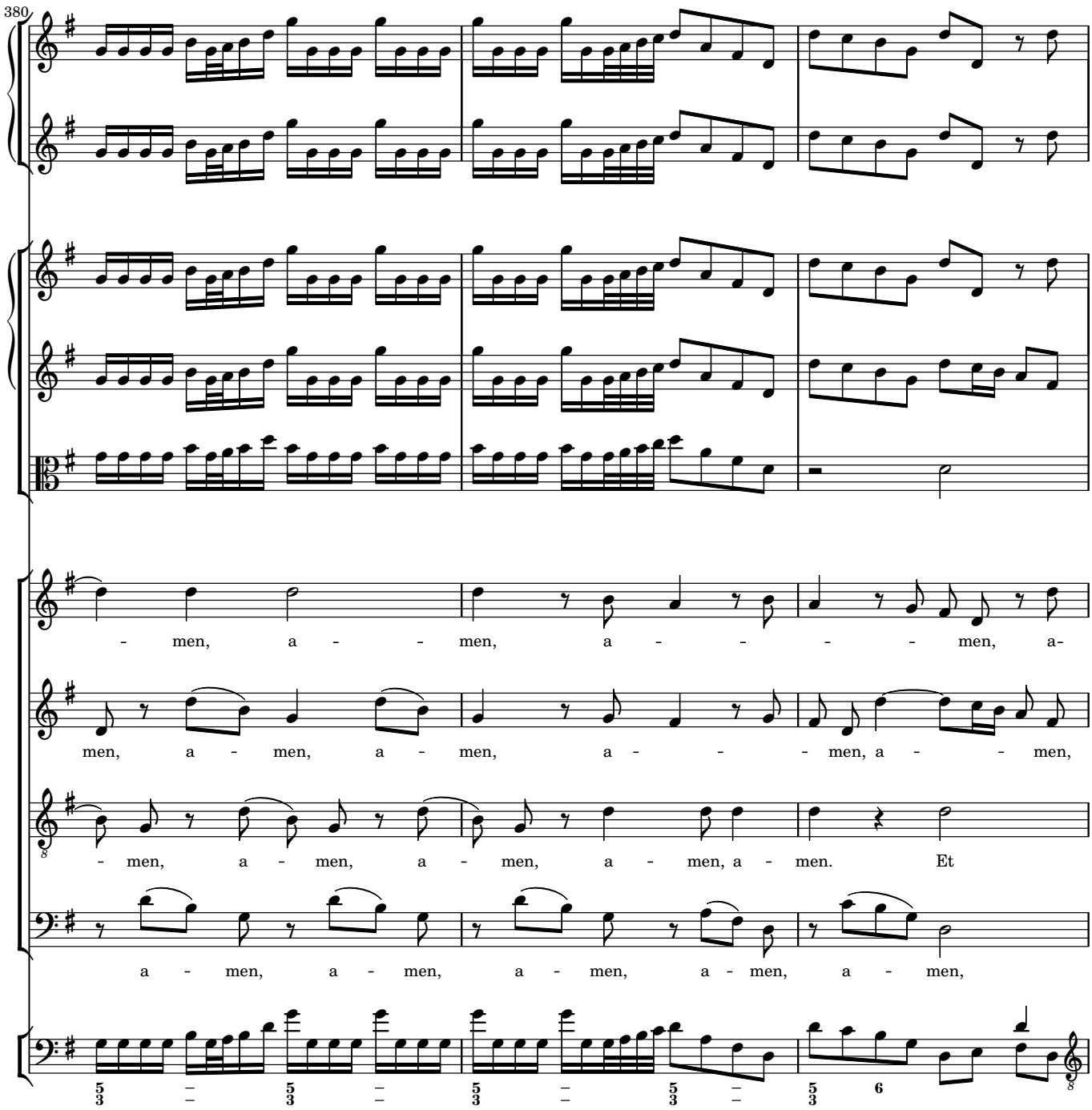
380
- men, a - - men, a - - - - men, a-
men, a - men, a - men, a - - men, a - - men,
- men, a - men, a - men, a - men, a - men. Et
a - men, a - men, a - men, a - men, a - men,

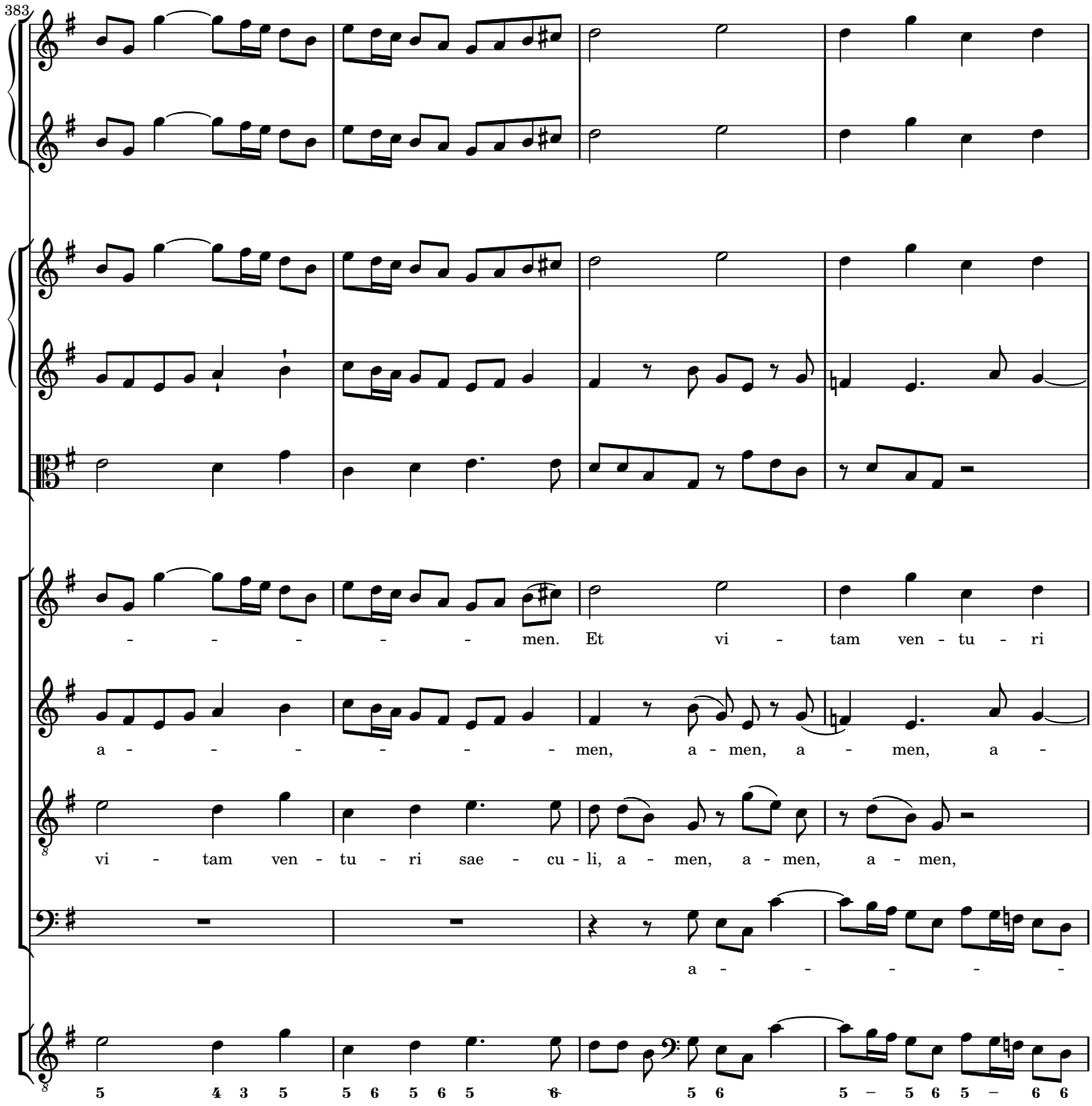
383
- - - - - - men. Et vi - tam ven - tu - ri
a - - - - - - - men, a - men, a - men, a -
vi - tam ven - tu - ri sae - cu - li, a - men, a - men, a - men,
a - - - - - -
5 4 3 5 5 6 5 6 5 6 5 6 5 6 5 – 5 6 5 – 6 6

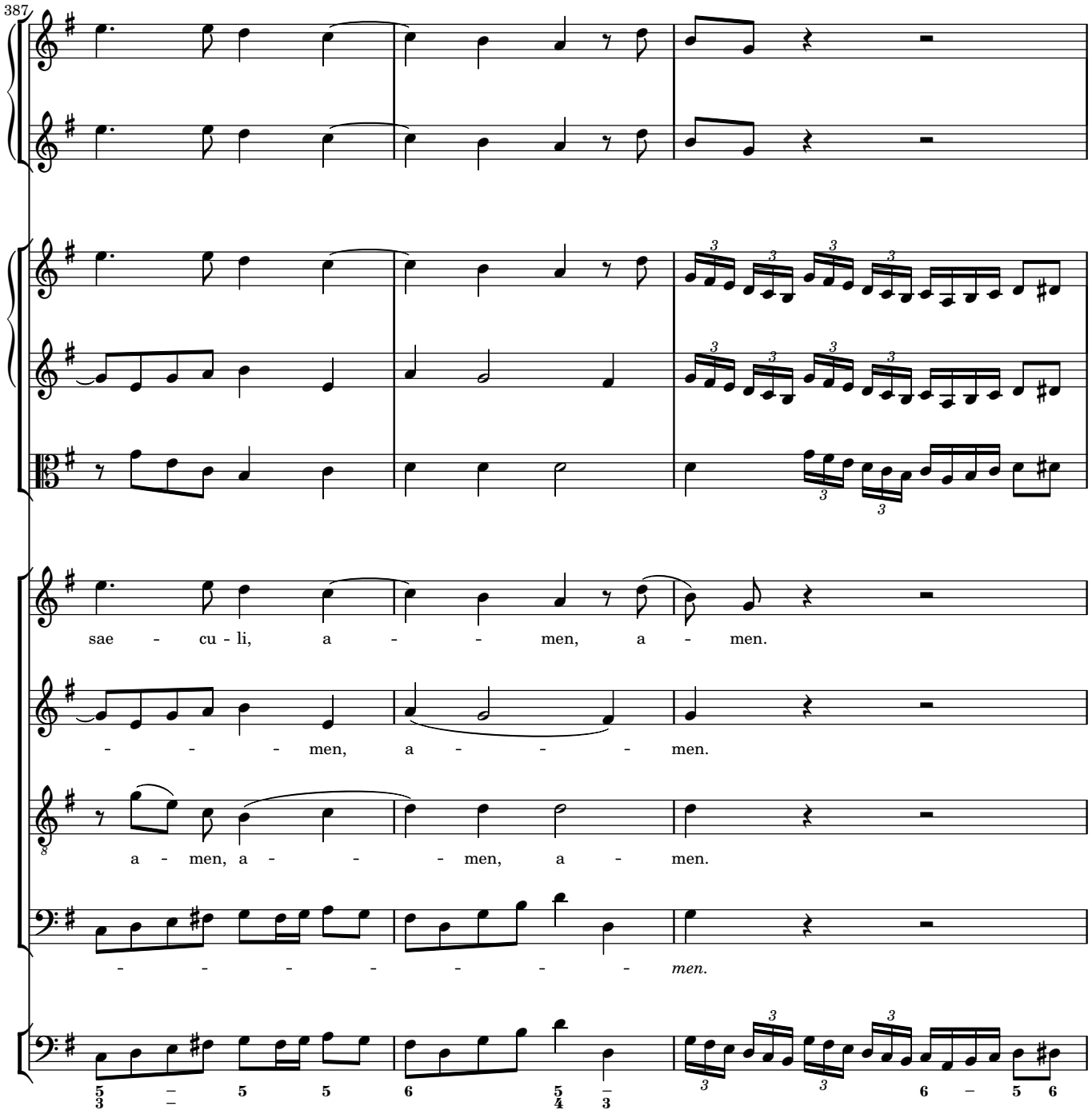
387
sae - cu - li, a - - - men, a - men.
- - - - men, a - - - - men.
a - men, a - - - - men, a - men.
- - - - - - - - - men.

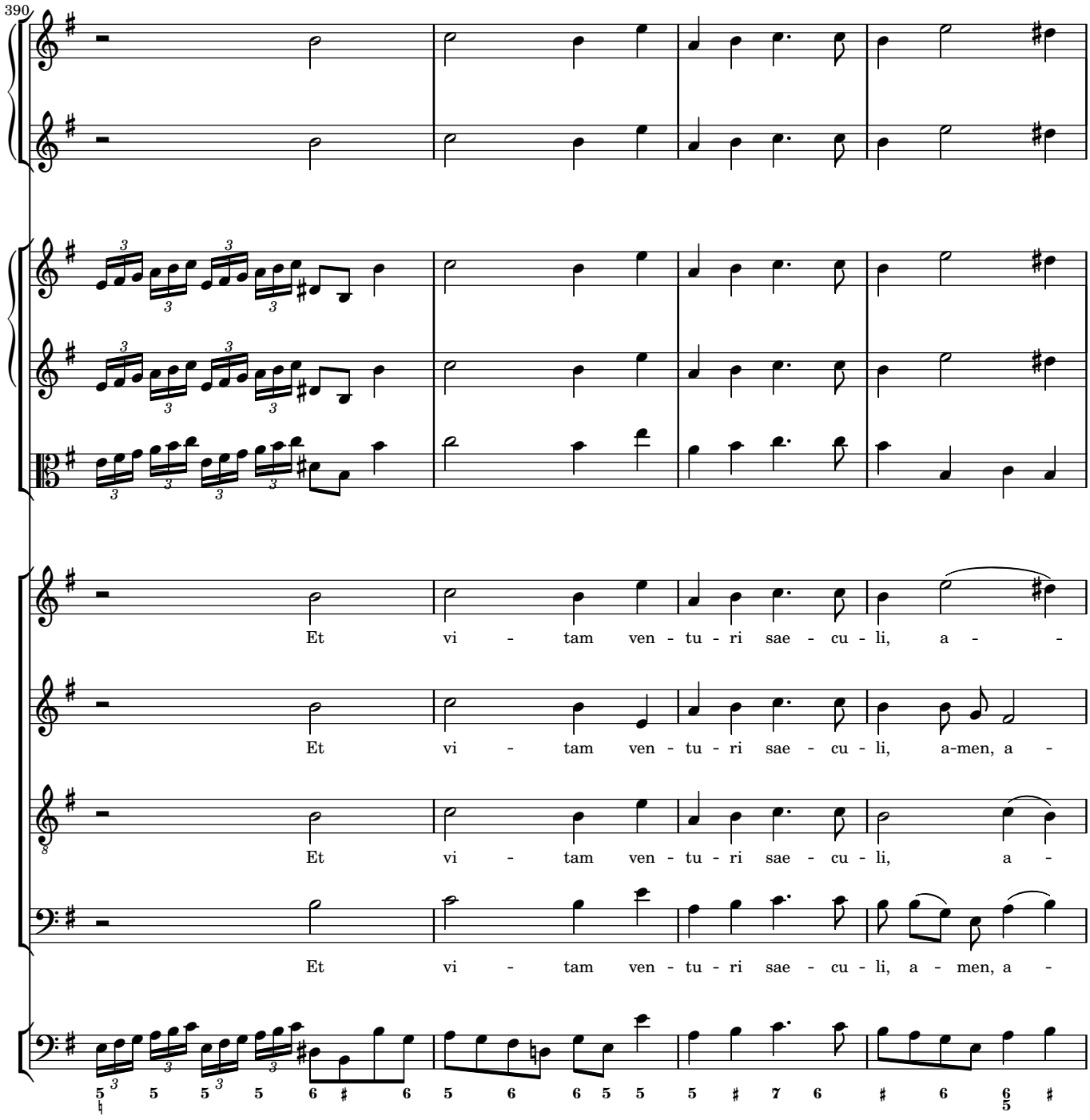
390
Et vi - tam ven - tu - ri sae - cu - li, a -
Et vi - tam ven - tu - ri sae - cu - li, a-men, a -
Et vi - tam ven - tu - ri sae - cu - li,
Et vi - tam ven - tu - ri sae - cu - li, a - men, a -

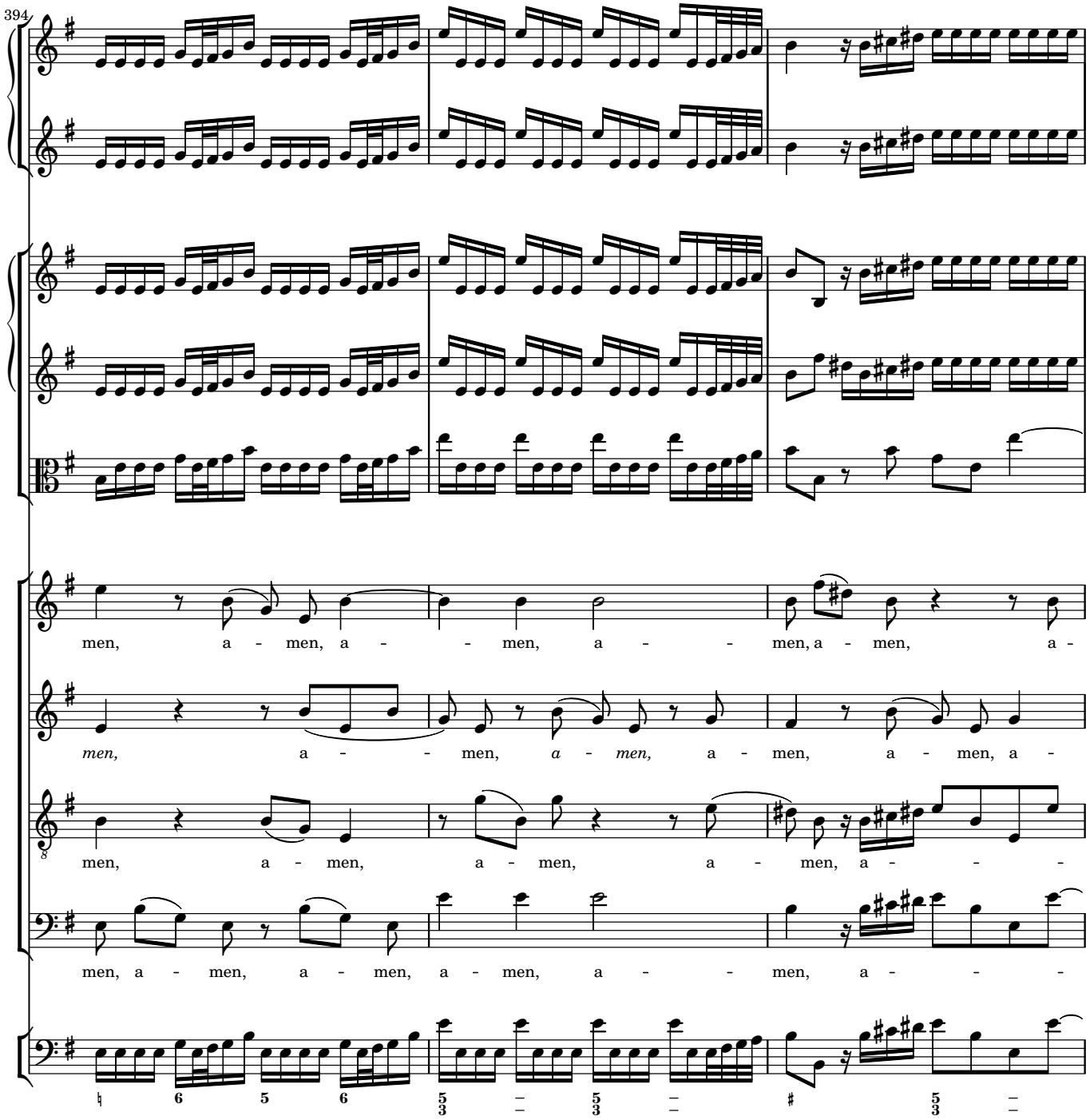
394
men, a - men, a - - men, a - - men, a - men, a -
men, a - men, a - men, a - men, a - men, a -
men, a - men, a - men, a - men, a - men, a - - -
men, a - men, a - men, a - men, a - men, a - - -

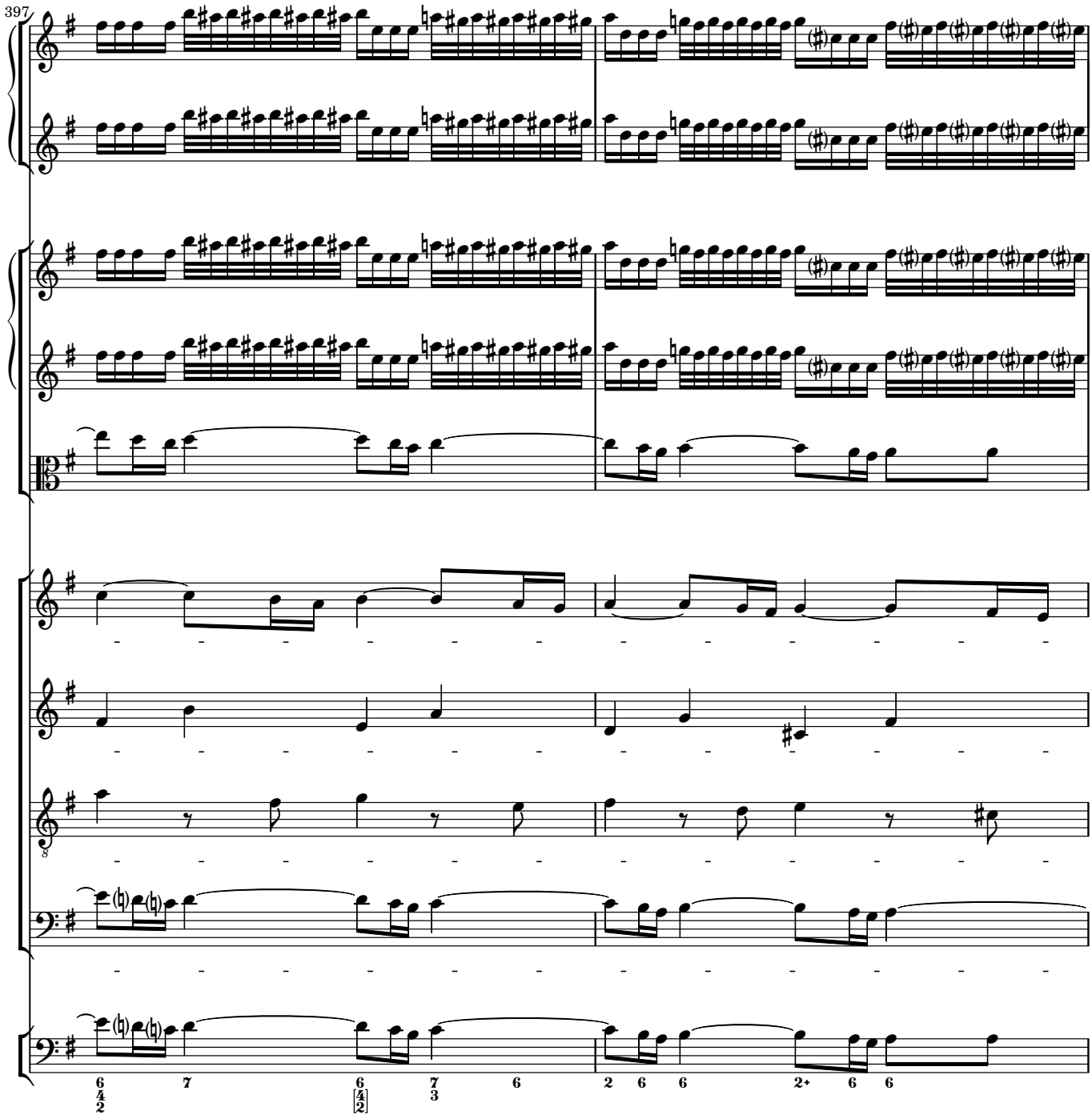
397

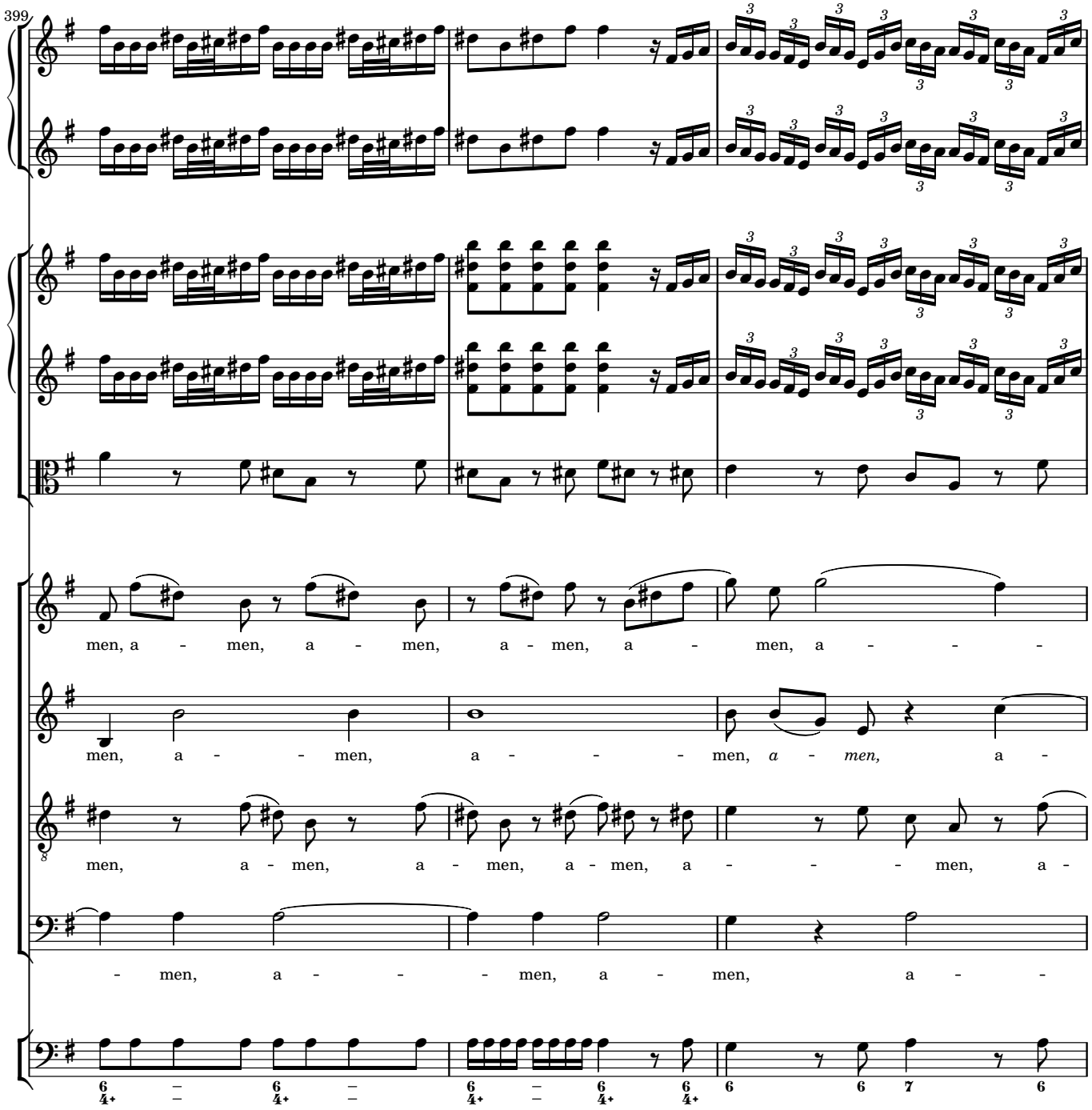
399
men, a - men, a - men, a - men, a - men, a - - - -
men, a - - men, a - - - men, a - men, a -
men, a - men, a - men, a - men, a - - - men, a -
- men, a - - - men, a - men, a - -

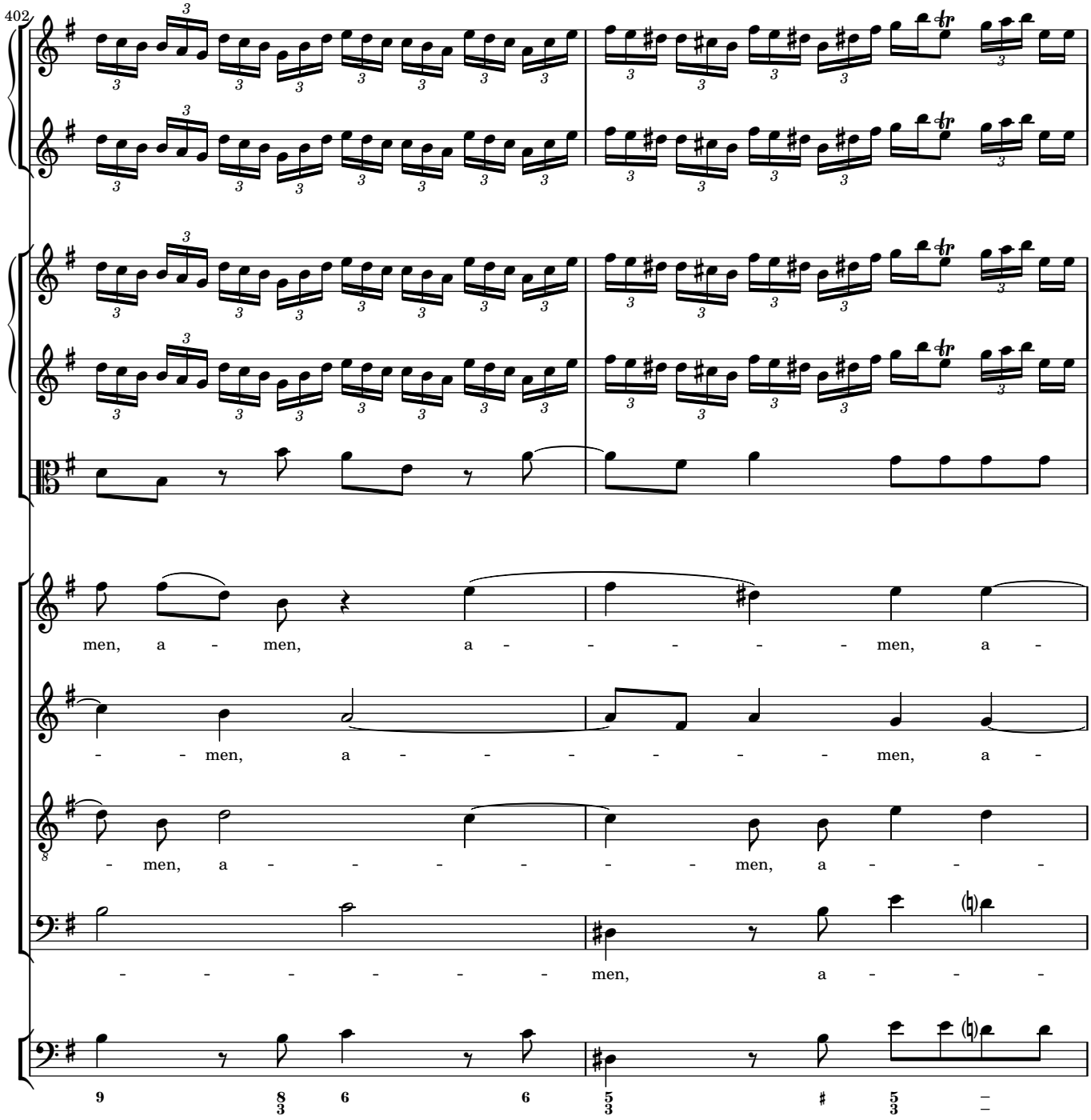
402
men, a - men, a - - - - - men, a -
- - men, a - - - - - - men, a -
- men, a - - - - - - men, a - - -
- - - - - - - men, a - - -

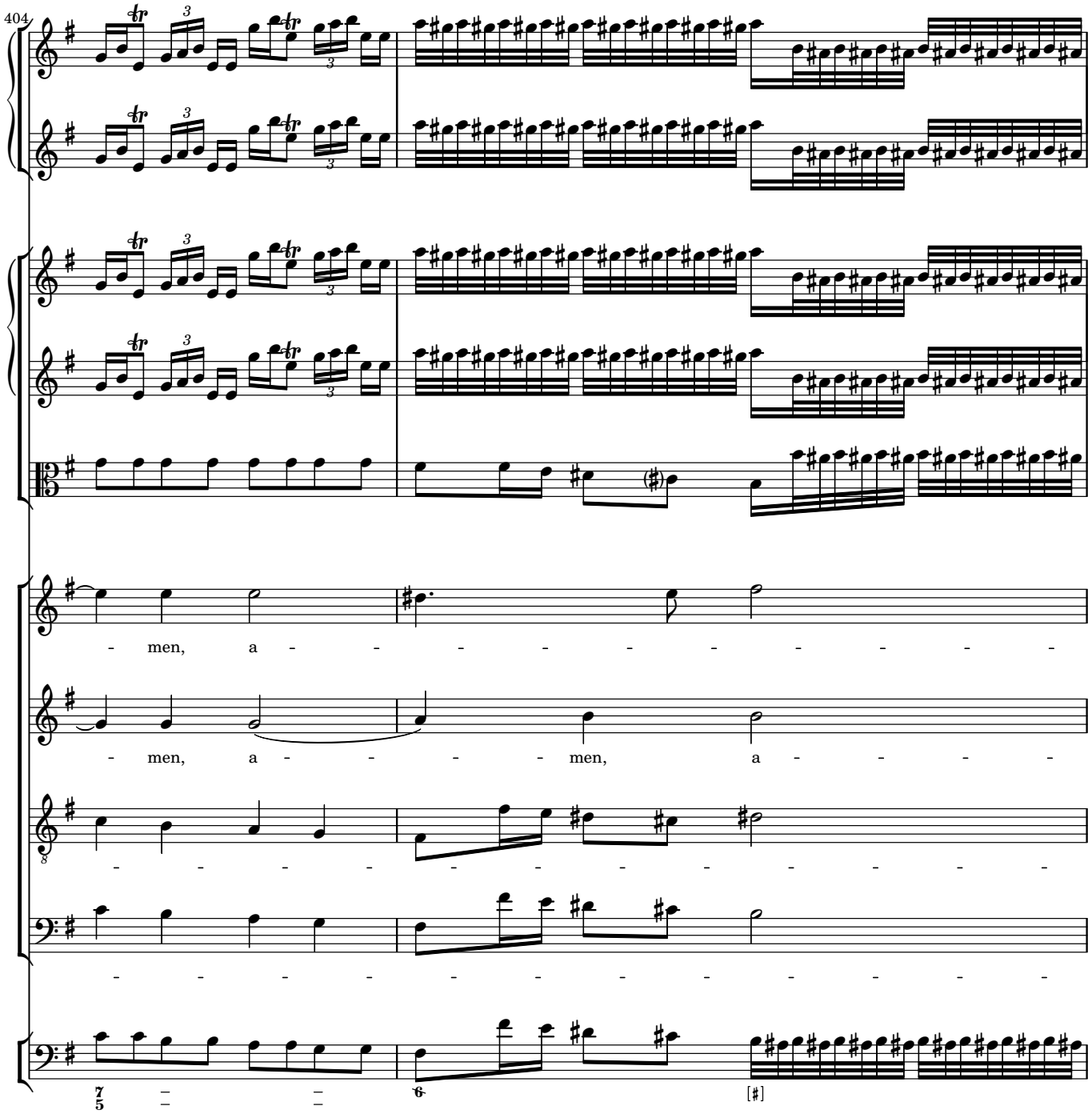
404
- men, a - - - - - - - - - -
- men, a - - - - men, a - - - -
- - - - - - - - - - - - -
- - - - - - - - - - - - -

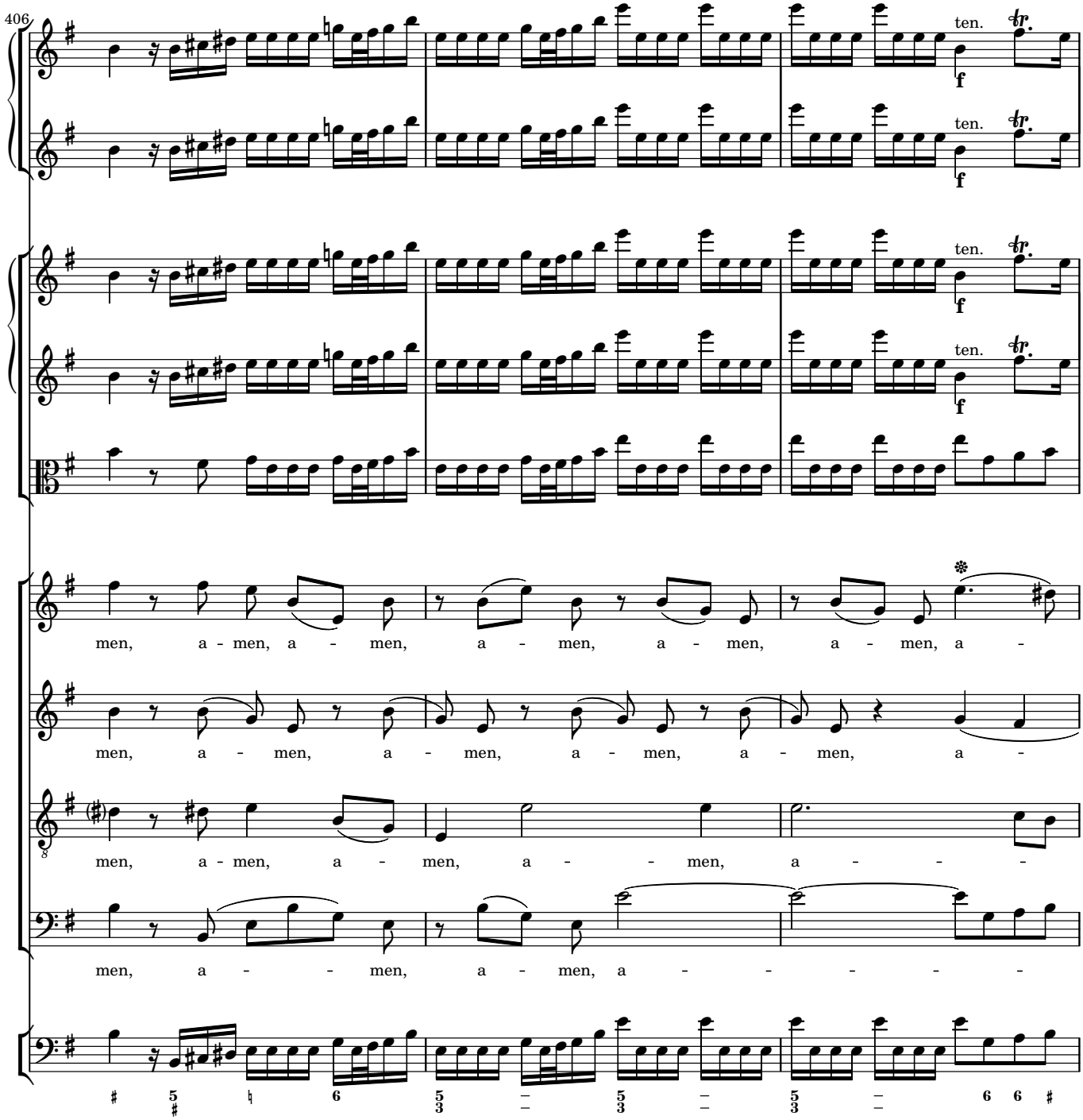
406
ten.
f
men, a - men, a - men, a - men, a - men, a - men, a -
men, a - men, a - men, a - men, a - men, a - men, a -
men, a - men, a - men, a - men, a - - men, a - - -
men, a - - men, a - men, a - - - - - -

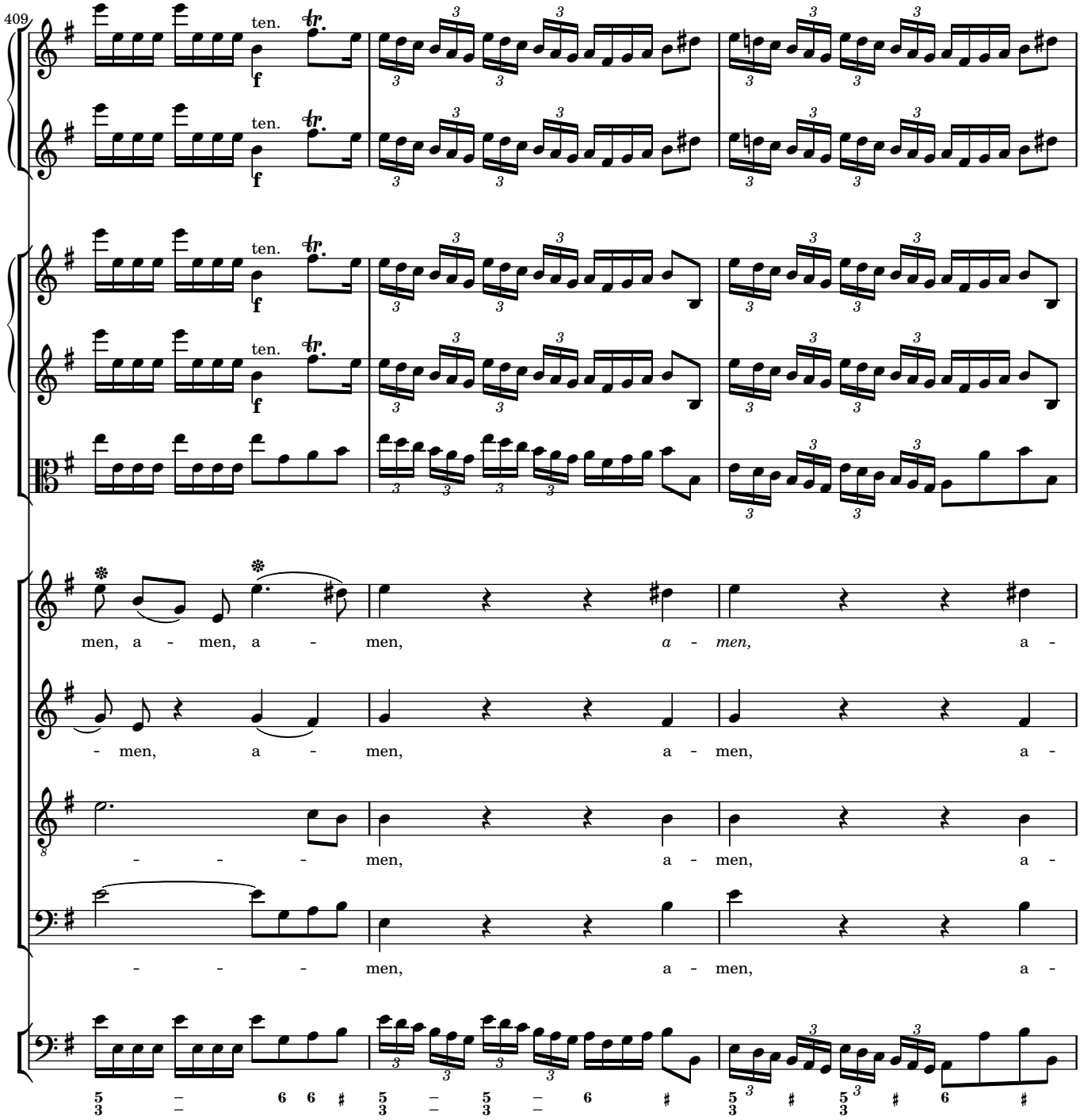
409
ten.
f
men, a - men, a - men, a - men, a -
- men, a - men, a - men, a -
- - - men, a - men, a -
- - - men, a - men, a -

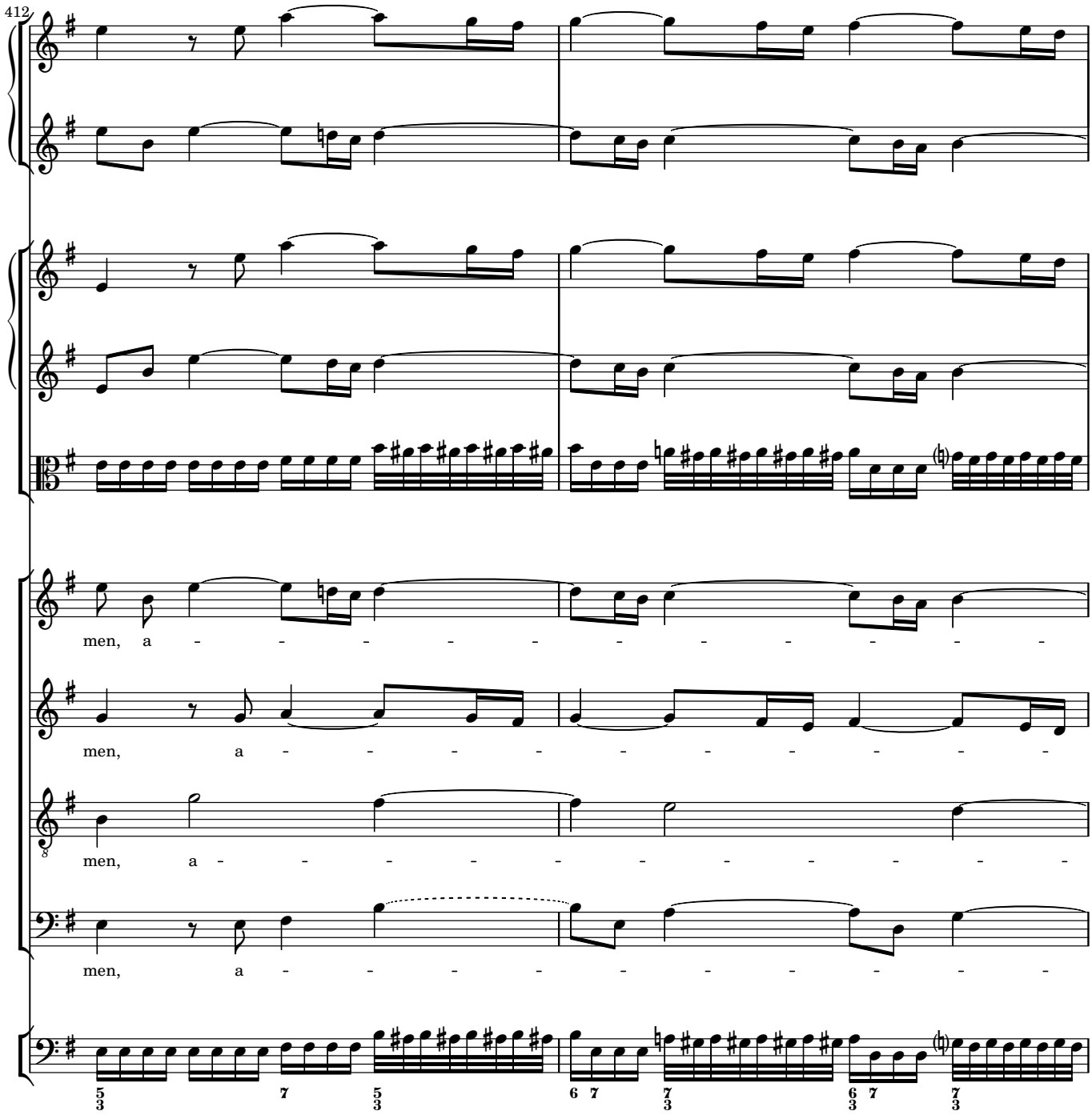
412
men, a - - - - - - - - - - - -
men, a - - - - - - - - - - - -
men, a - - - - - - - - - - - -
men, a - - - - - - - - - - - -

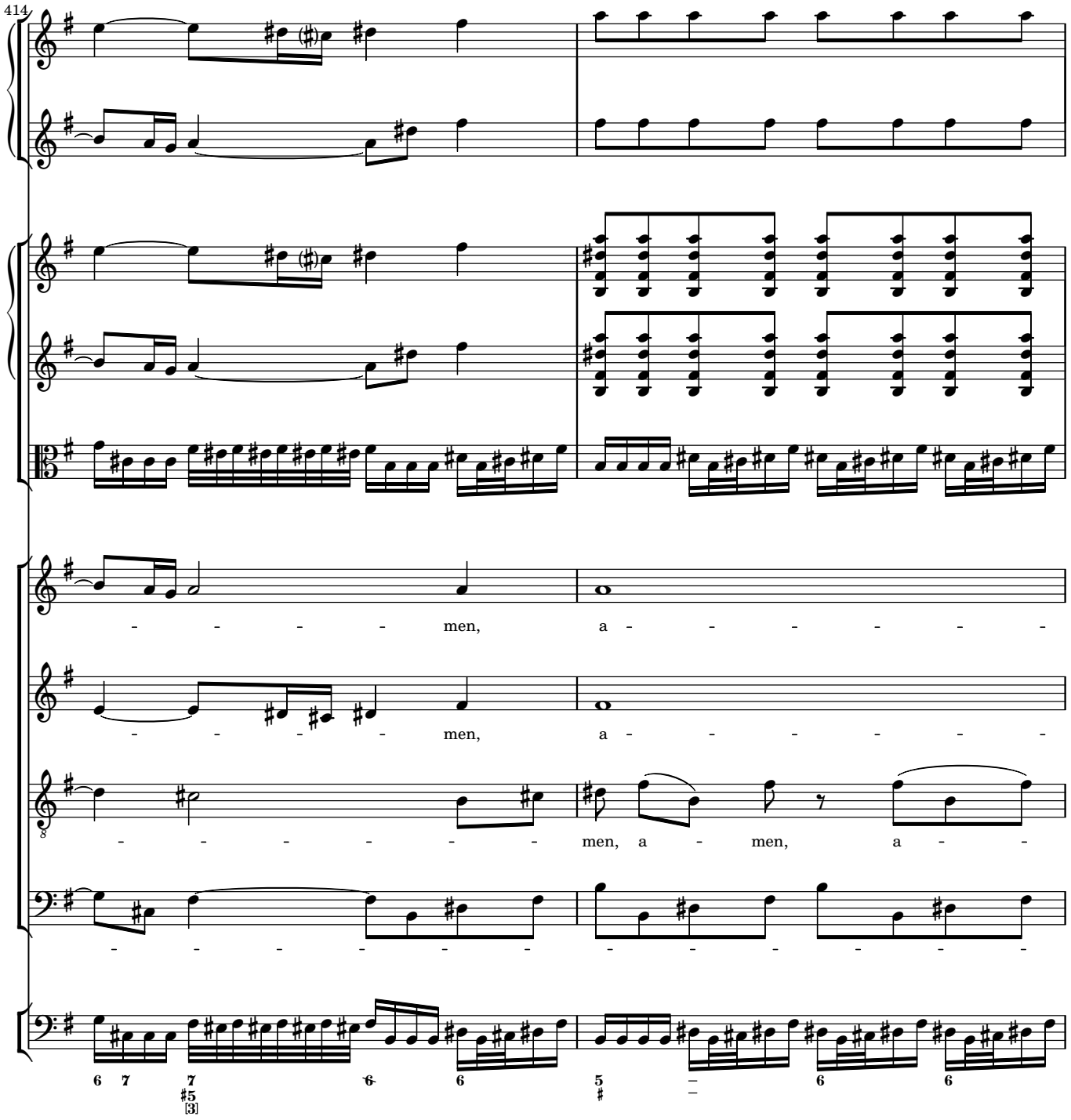
414
men, a
men, a
men, a men, a
6 7 7 6 6 5 6 6
#5
[3]
#

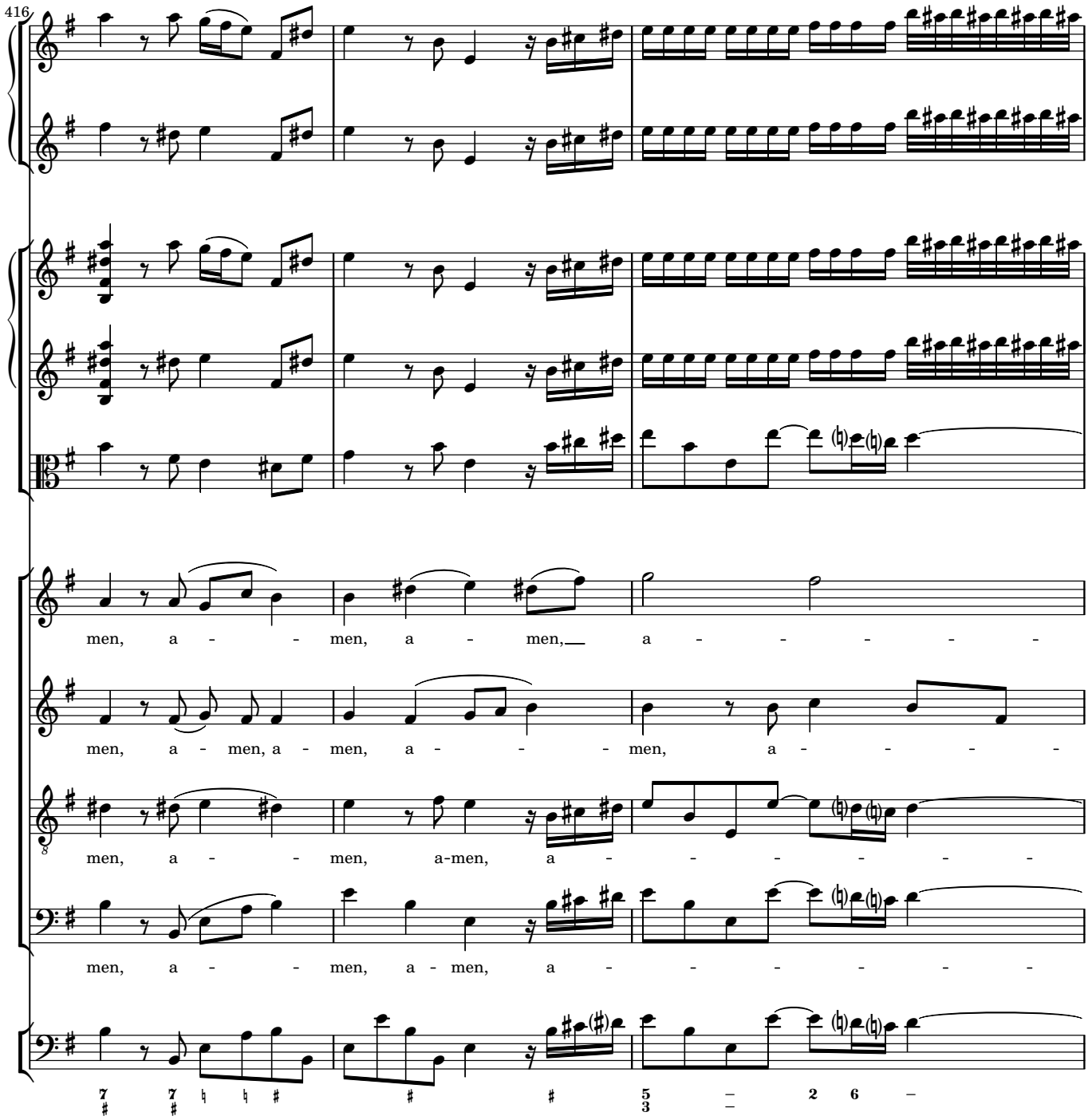
416
men, a - - men, a - men, a - - - - -
men, a - men, a - men, a - - men, a - - - -
men, a - - men, a-men, a - - - - - -
men, a - - men, a - men, a - - - - -

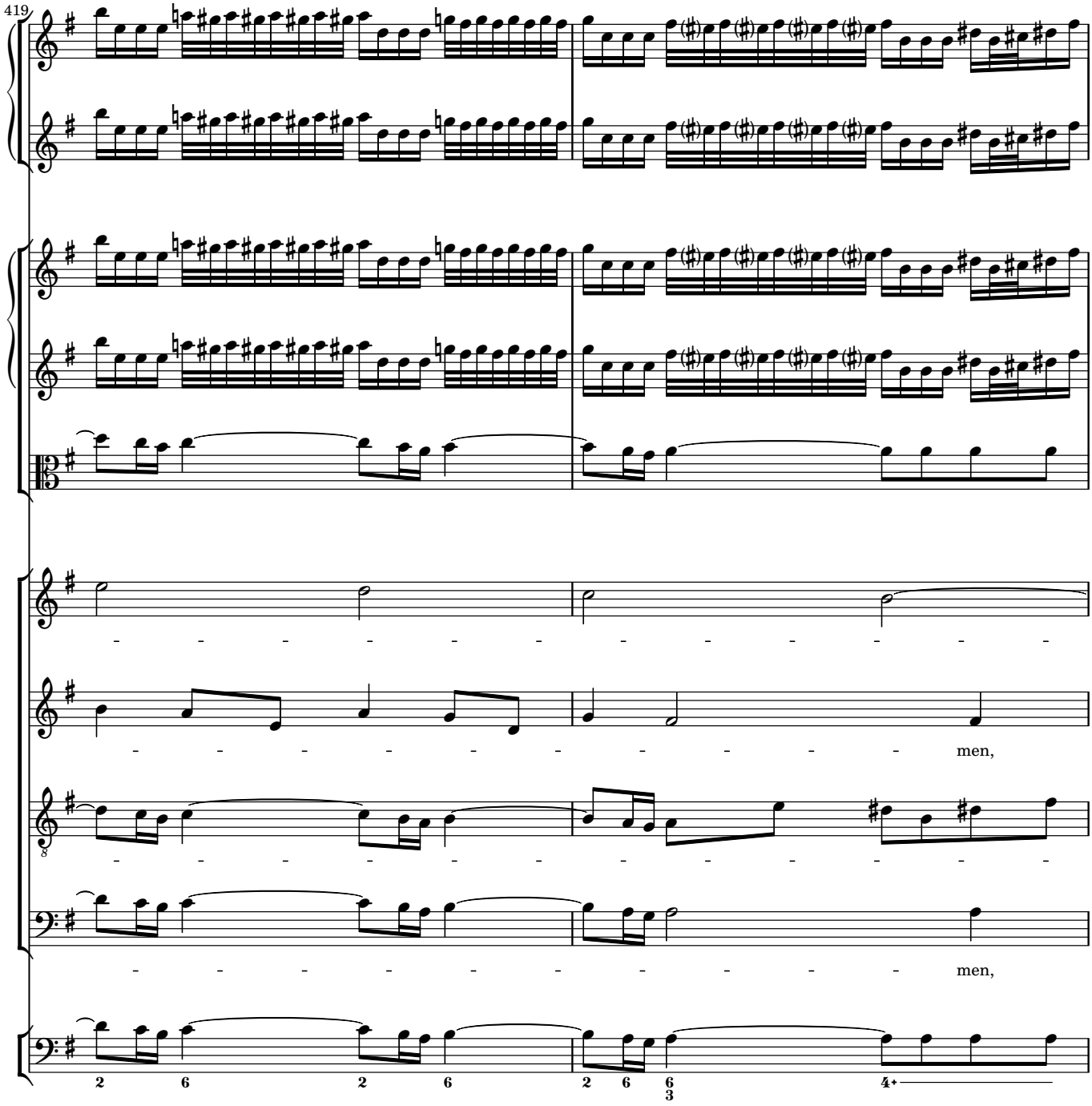
419
men,
men,

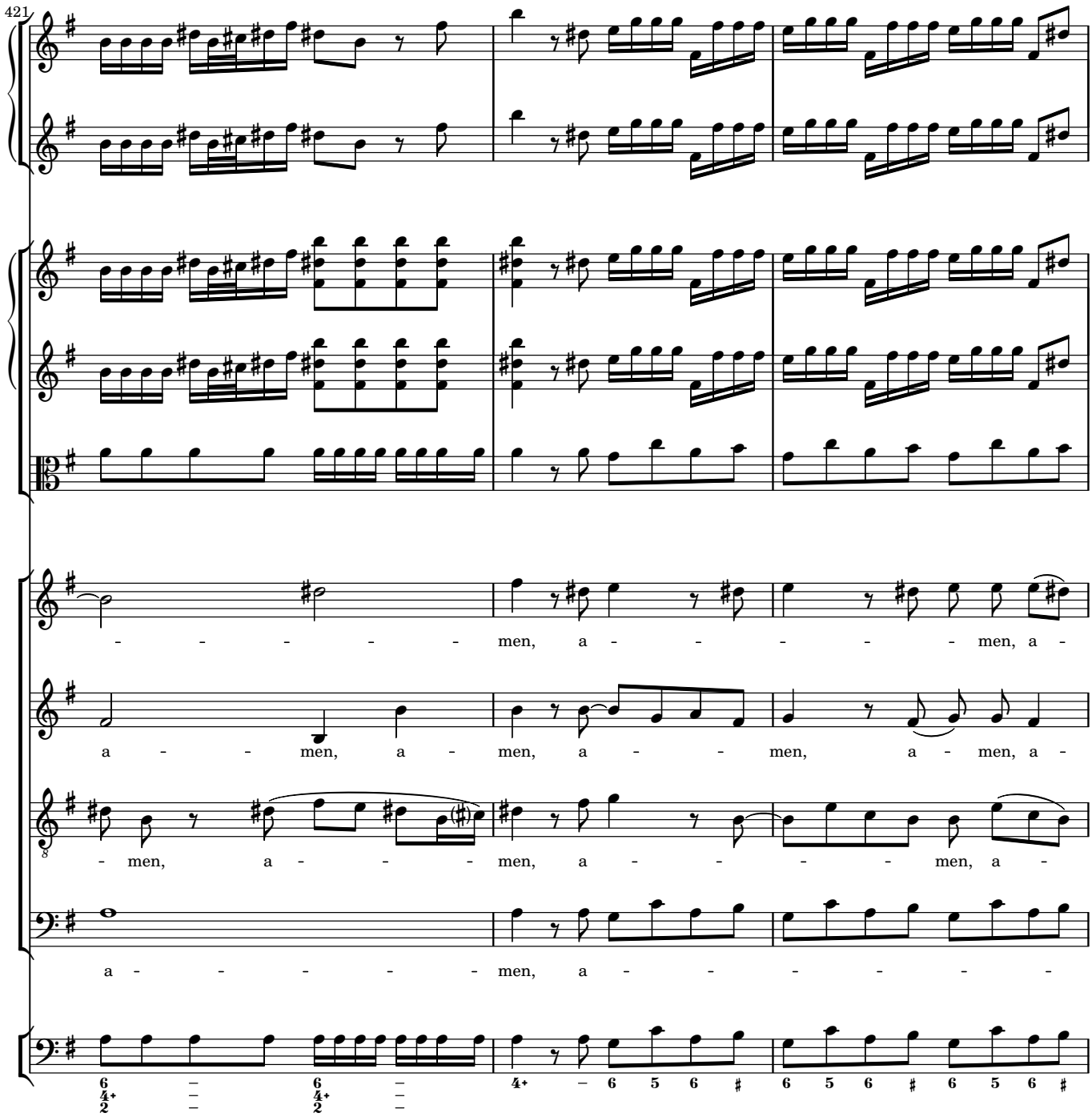
421
men, a - men, a -
a - men, a - men, a - men, a -
- men, a - men, a - men, a -
a - men, a -

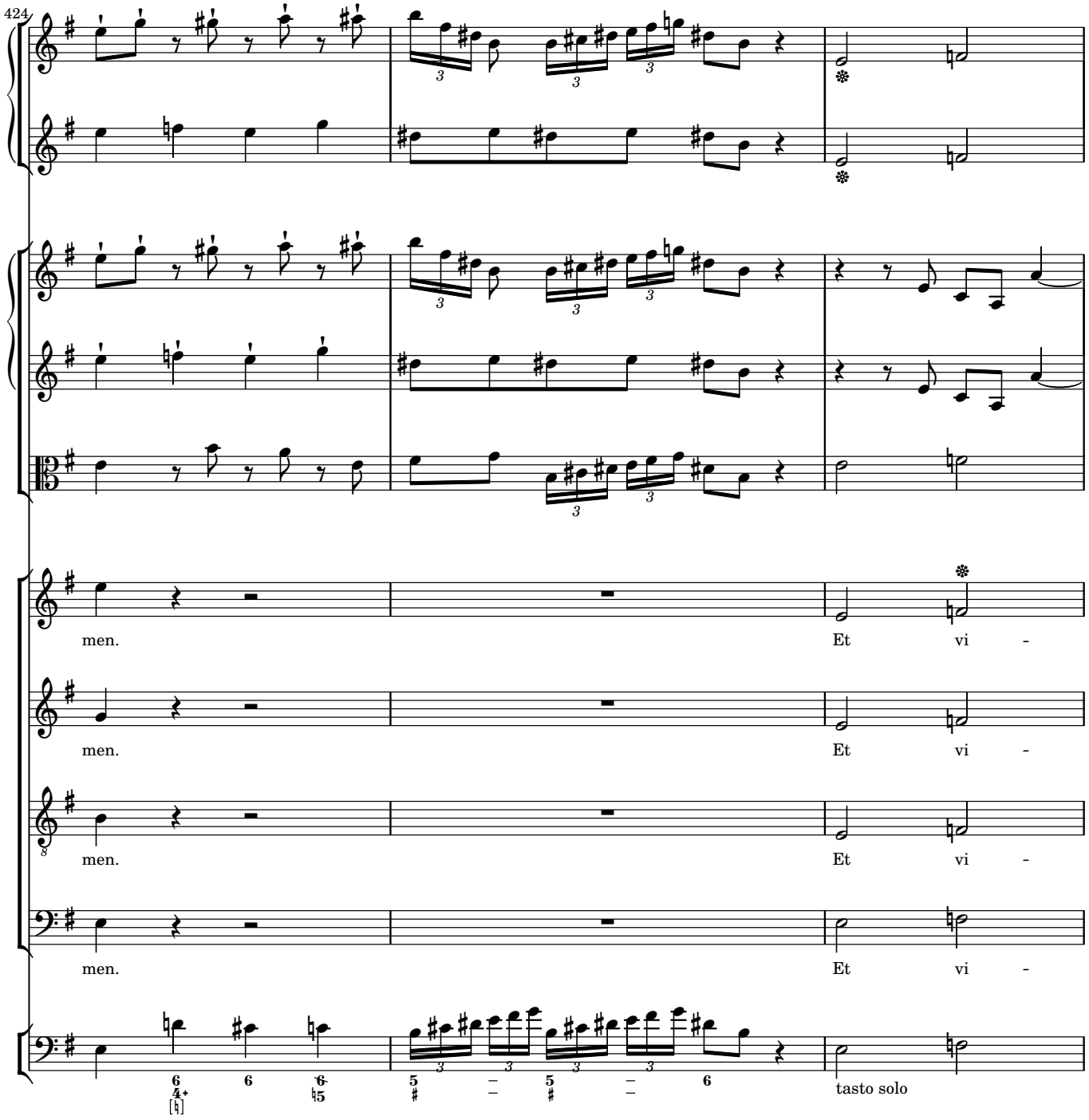
424
men.
Et vi -
men.
Et vi -
men.
Et vi -
men.
Et vi -
tasto solo

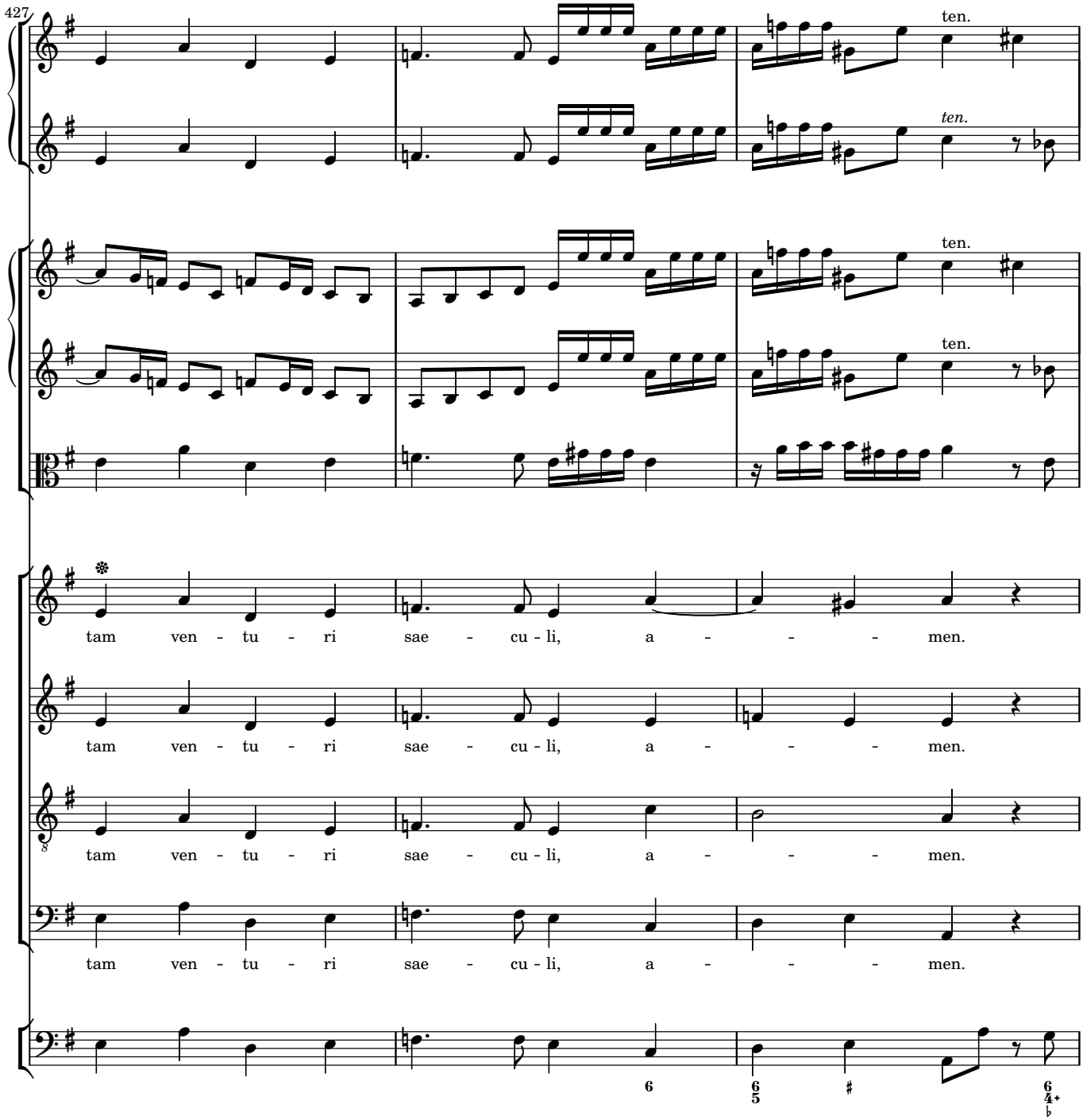
427
ten.
ten.
ten.
ten.
tam ven - tu - ri sae - cu - li, a - - - men.
tam ven - tu - ri sae - cu - li, a - - - men.
tam ven - tu - ri sae - cu - li, a - - - men.
tam ven - tu - ri sae - cu - li, a - - - men.

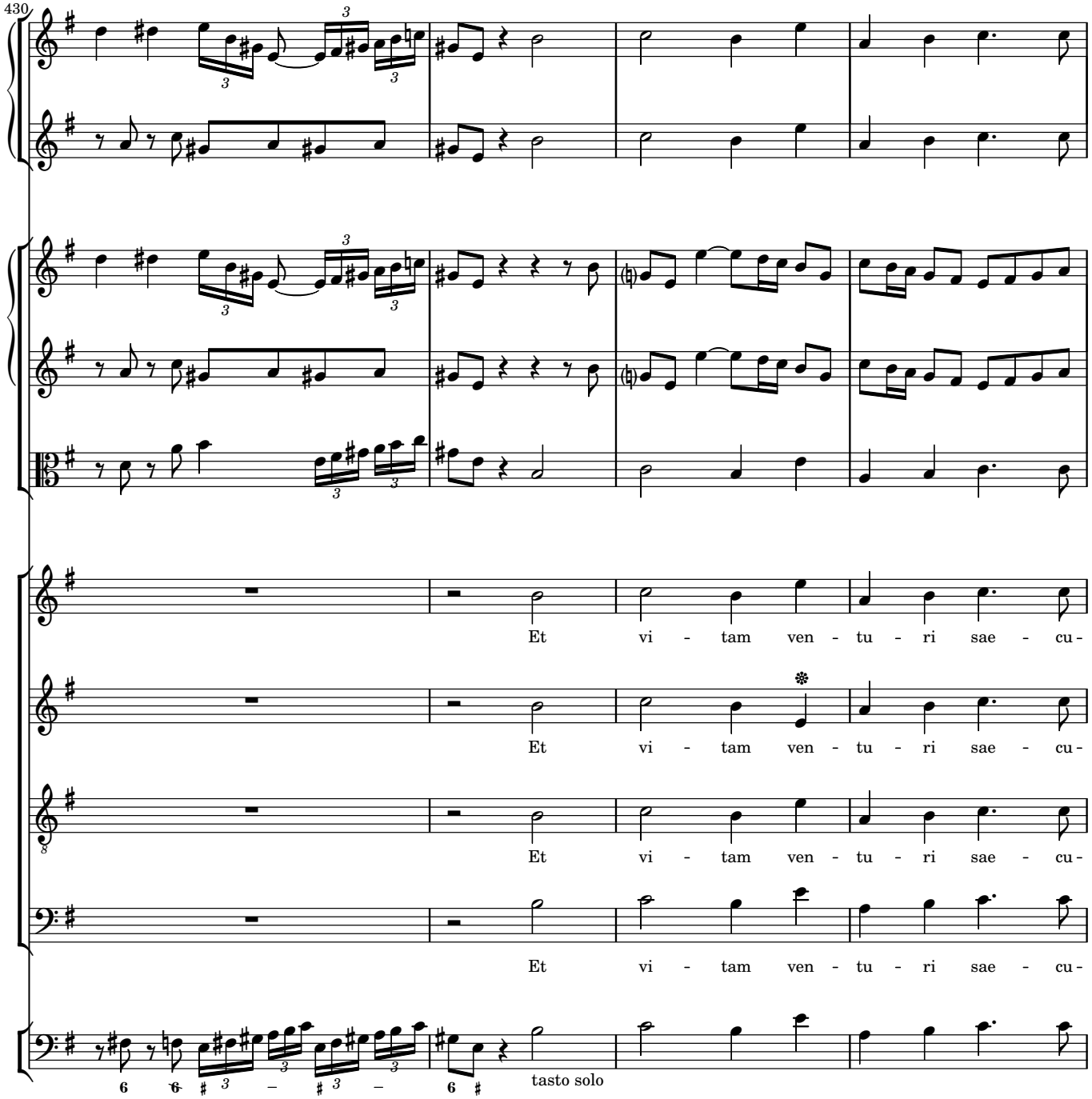
430
Et vi - tam ven - tu - ri sae - cu -
Et vi - tam ven - tu - ri sae - cu -
Et vi - tam ven - tu - ri sae - cu -
Et vi - tam ven - tu - ri sae - cu -
tasto solo

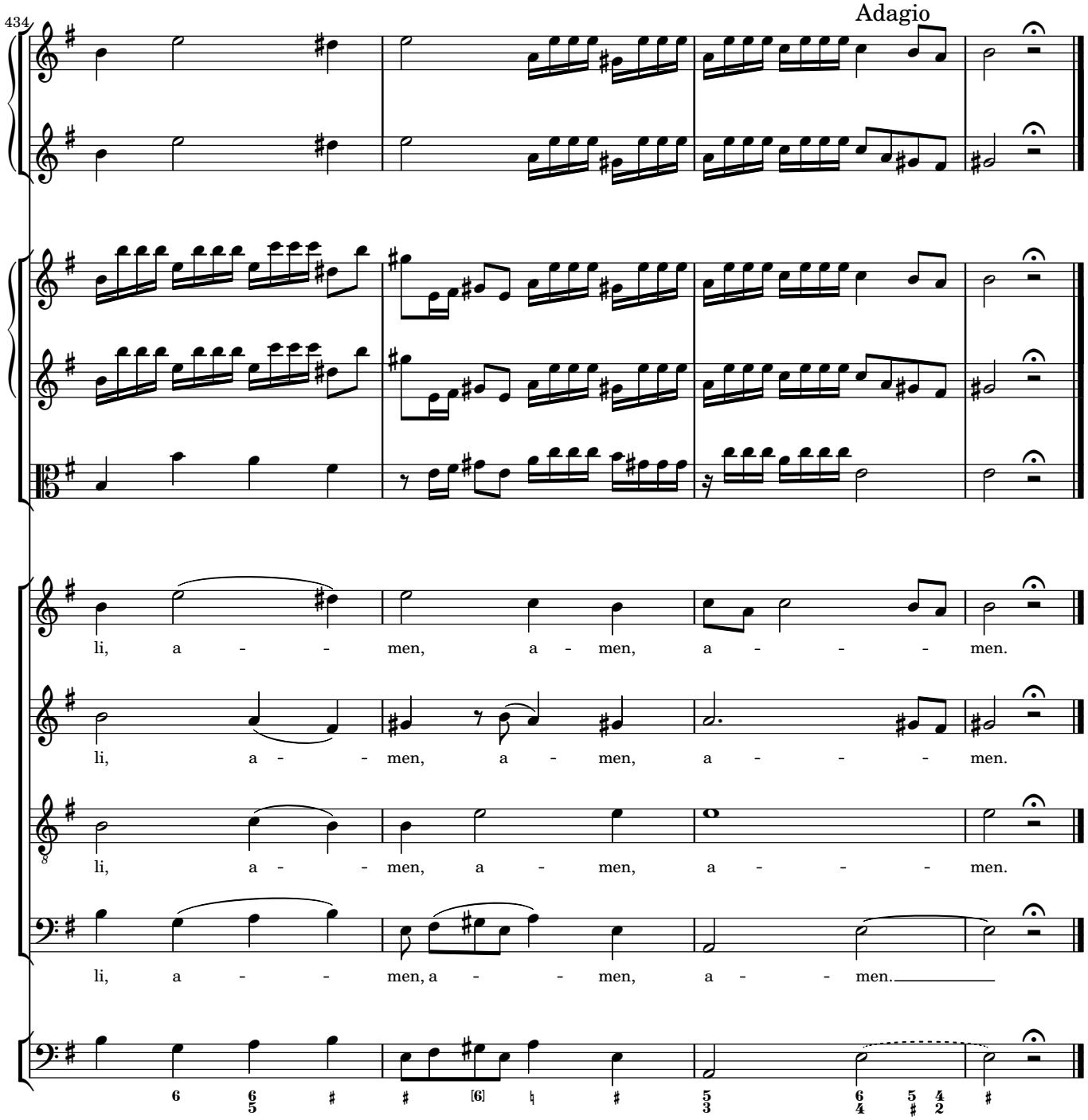
434
Adagio
li, a - - men, a - men, a - - - men.
li, a - - men, a - men, a - - - men.
li, a - - men, a - men, a - - - men.
li, a - - men, a - - - men, a - - - men.

4 Sanctus

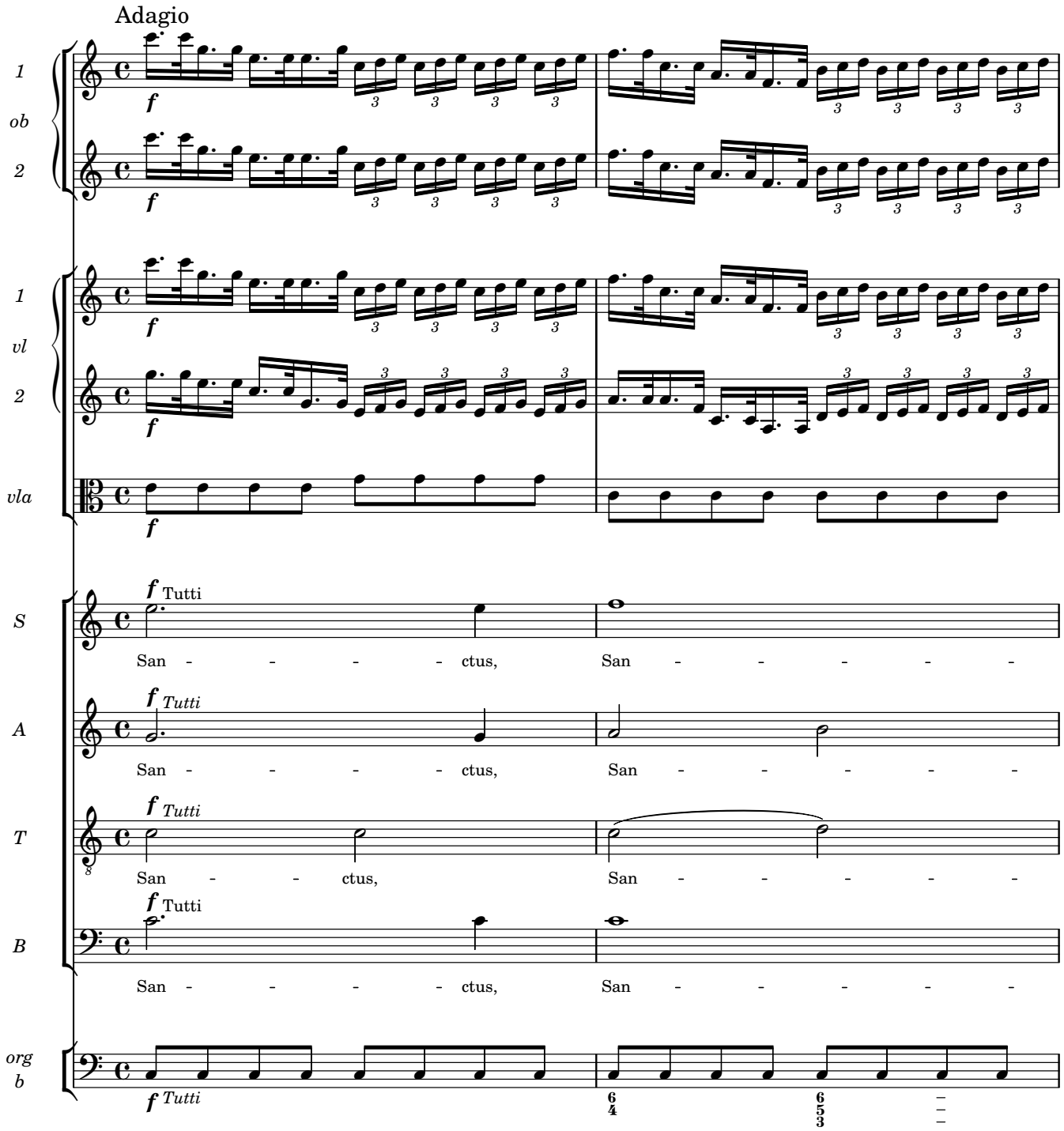

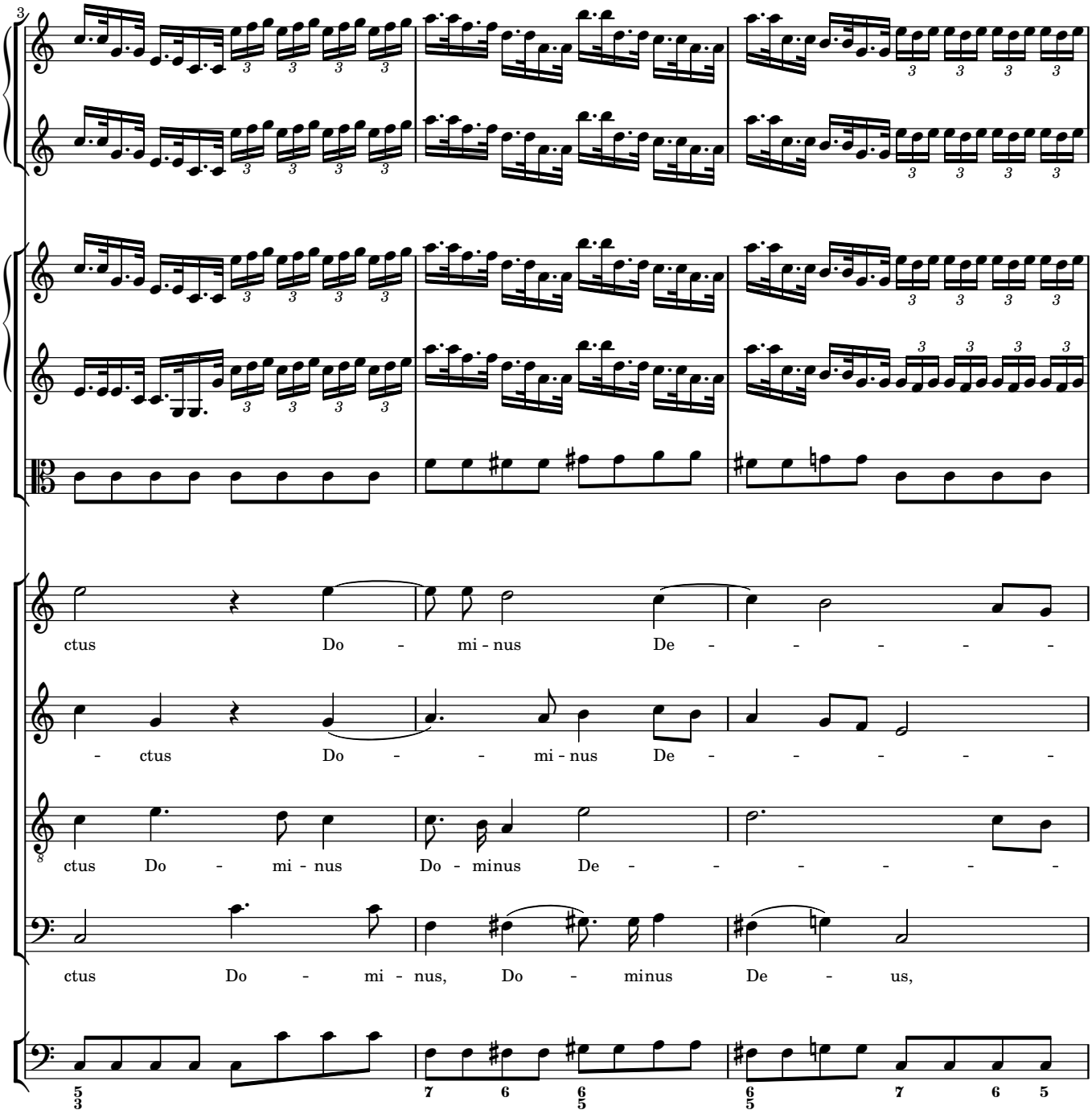
3
ctus Do - mi - nus De - - - - -
- ctus Do - - mi - nus De - - - - -
ctus Do - mi - nus Do - minus De - - - - - -
ctus Do - mi - nus, Do - minus De - us,
5 3
7 6 6 5
6 5 7 6 5

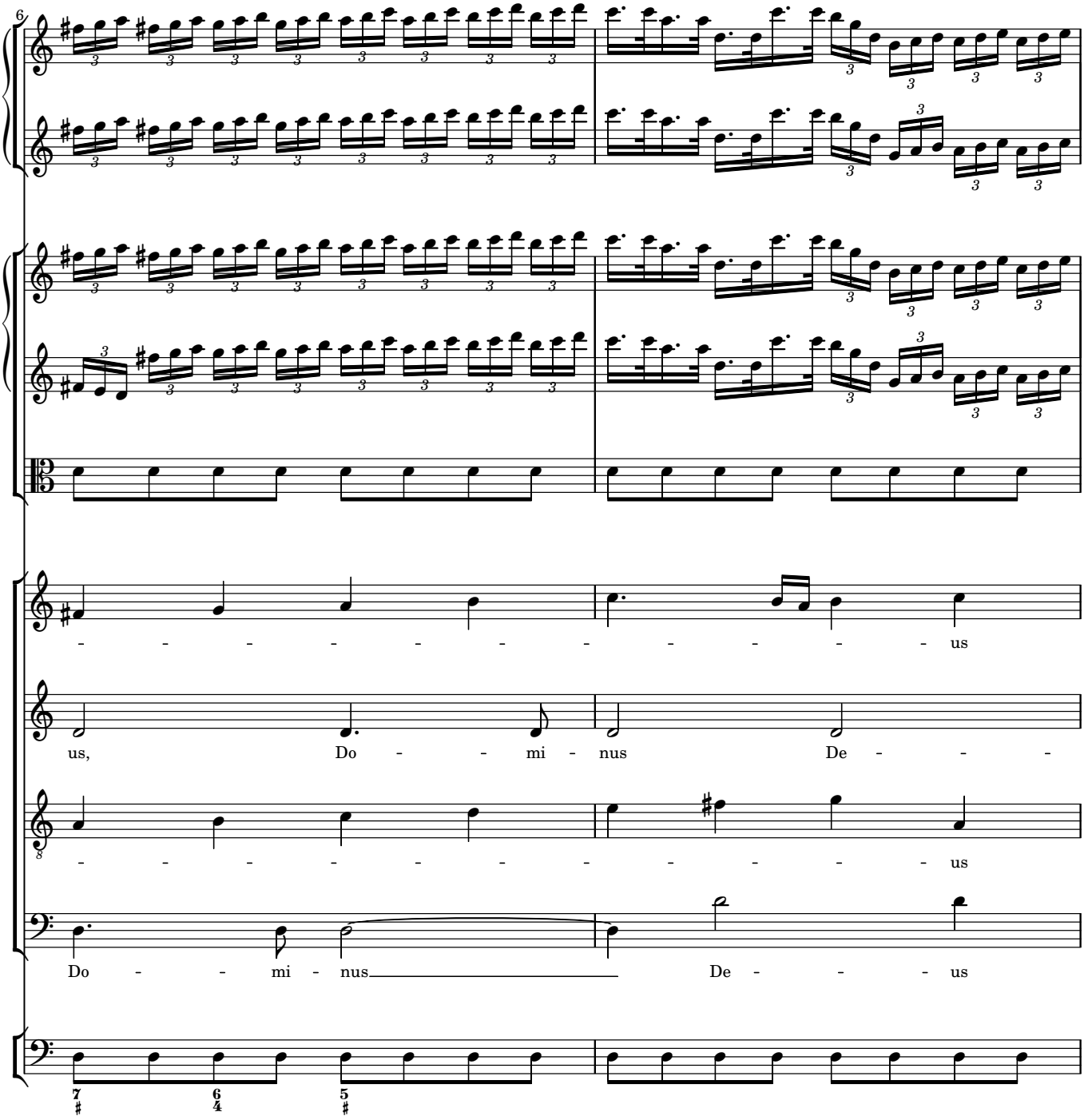
6
- - - - - - - - - - - - - - - us
us, Do - - - mi - nus De - - -
- - - - - - - - - - - - - - - us
Do - - - mi - nus De - - - - us

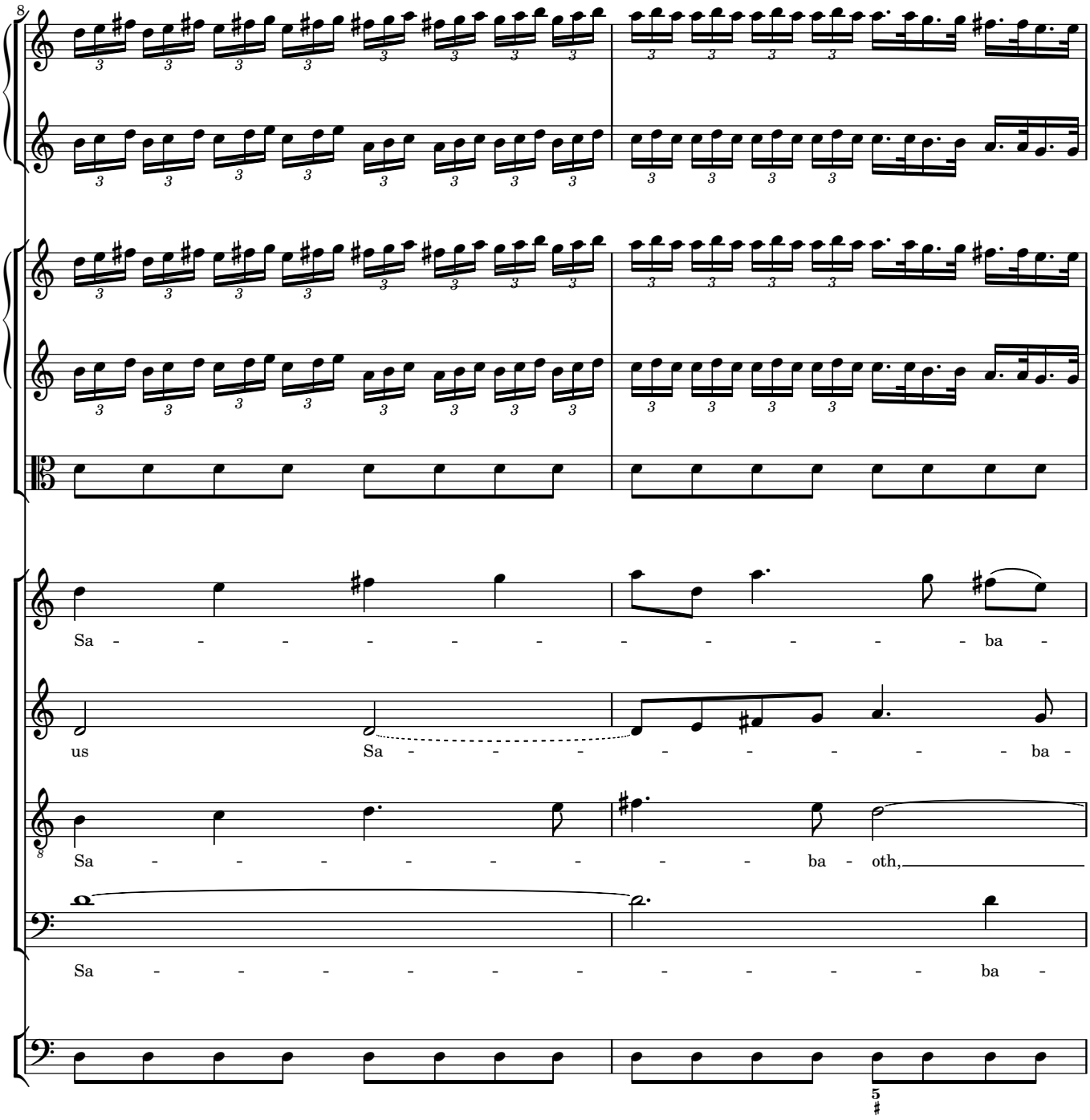
8
Sa - - - - - - - - - - - - ba -
us Sa - - - - - - - - ba -
Sa - - - - - - - - ba - oth,
Sa - - - - - - - - - - - ba -
5
♯

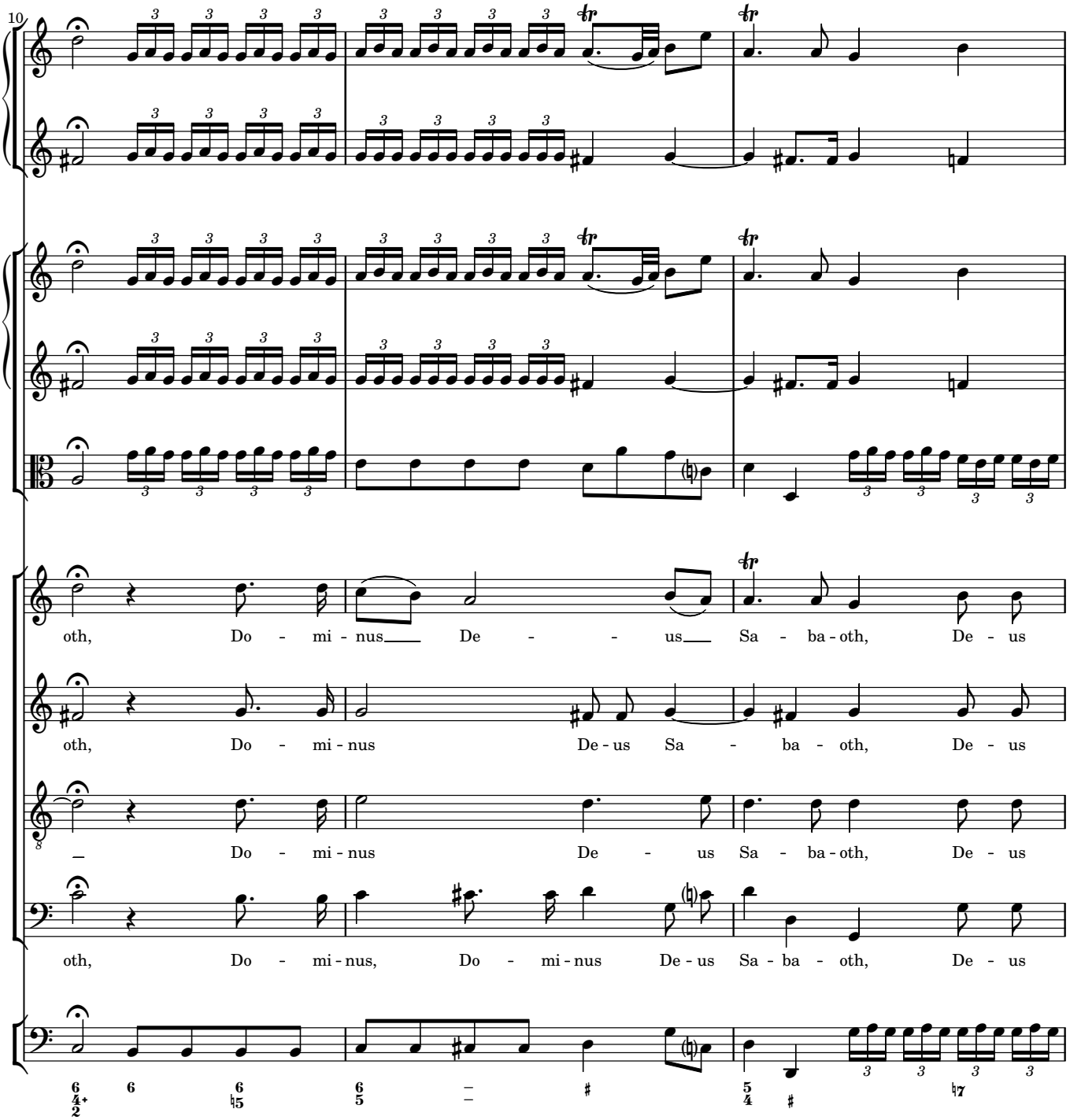
10
oth, Do - mi - nus De - - us Sa - ba - oth, De - us
oth, Do - mi - nus De - us Sa - ba - oth, De - us
Do - mi - nus De - us Sa - ba - oth, De - us
oth, Do - mi - nus, Do - mi - nus De - us Sa - ba - oth, De - us

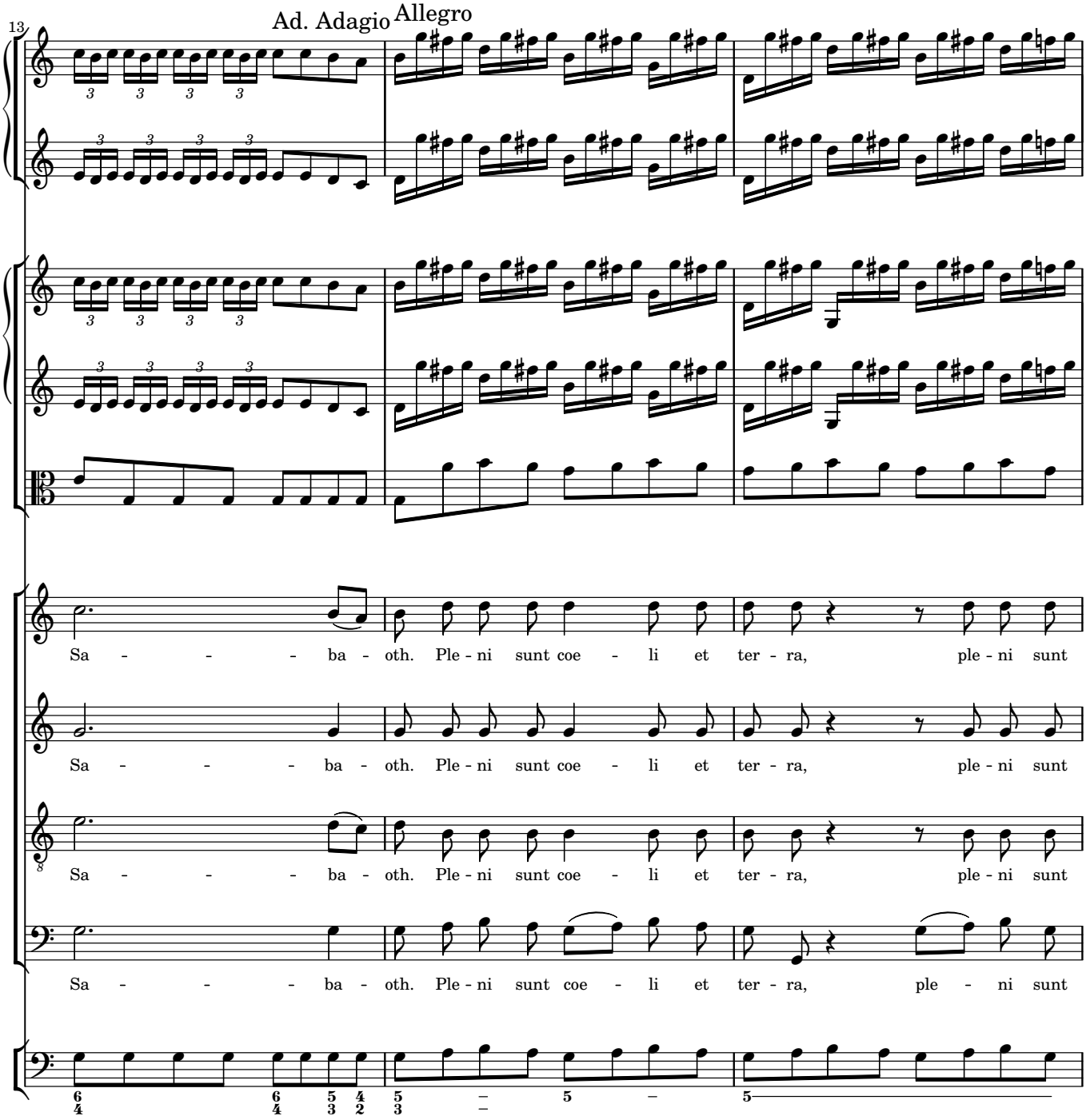
13
Ad. Adagio
Allegro
Sa - - - - ba - oth. Ple - ni sunt coe - li et ter - ra, ple - ni sunt
Sa - - - - ba - oth. Ple - ni sunt coe - li et ter - ra, ple - ni sunt
Sa - - - - ba - oth. Ple - ni sunt coe - li et ter - ra, ple - ni sunt
Sa - - - - ba - oth. Ple - ni sunt coe - li et ter - ra, ple - ni sunt

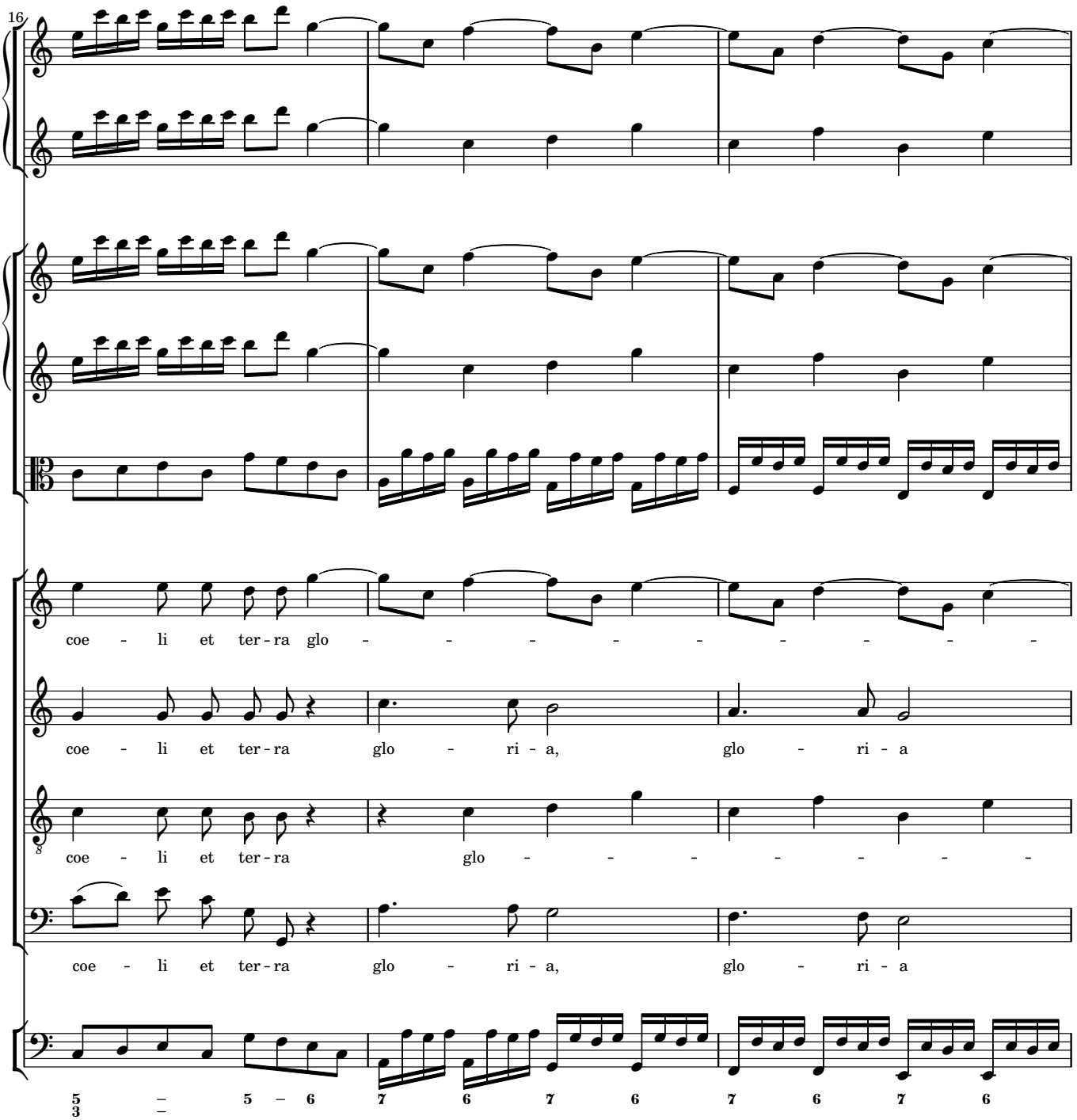
16
coe - li et ter - ra glo - - - - - - - - - -
coe - li et ter - ra glo - ri - a, glo - ri - a
coe - li et ter - ra glo - - - - - - - -
coe - li et ter - ra glo - ri - a, glo - ri - a
5 5 – 6 7 6 7 6 7 6 7 6
3 –

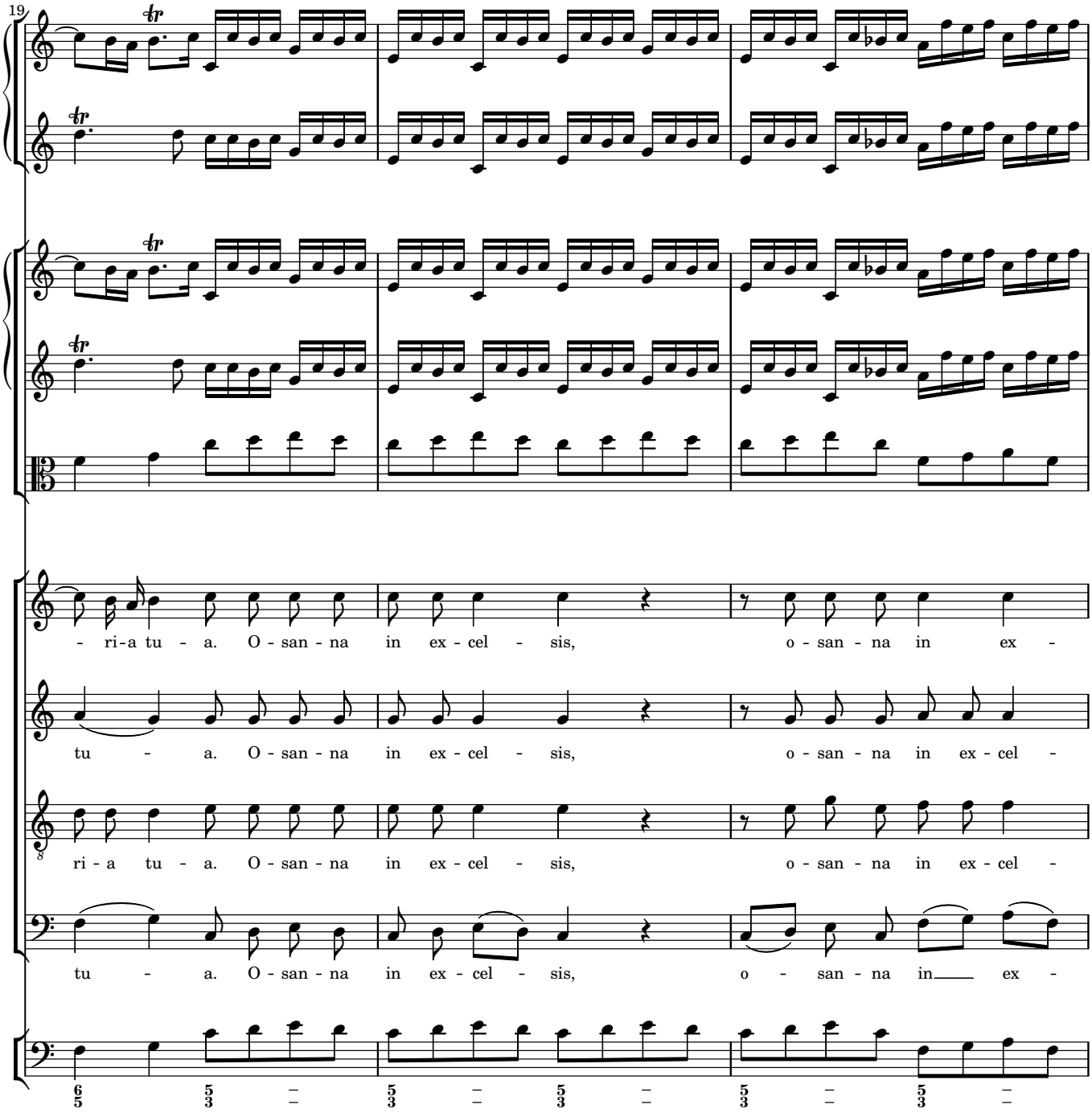
19
- ri-a tu - a. O - san - na in ex - cel - sis, o - san - na in ex -
tu - a. O - san - na in ex - cel - sis, o - san - na in ex - cel -
ri - a tu - a. O - san - na in ex - cel - sis, o - san - na in ex - cel -
tu - a. O - san - na in ex - cel - sis, o - san - na in ex -

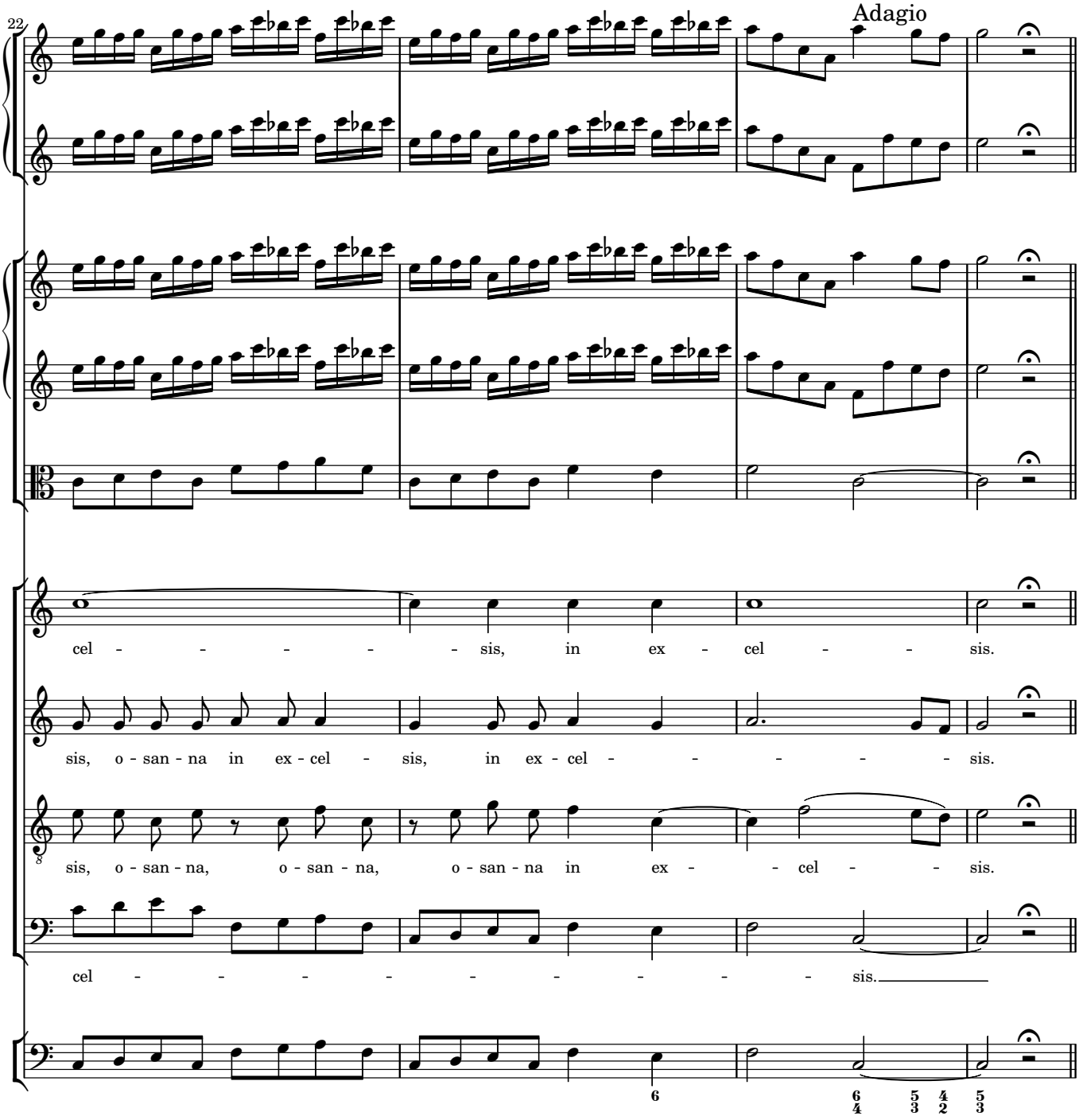
22
Adagio
cel - - - - - - sis, in ex - cel - - sis.
sis, o - san - na in ex - cel - sis, in ex - cel - - - - - - sis.
sis, o - san - na, o - san - na, o - san - na in ex - - cel - - sis.
cel - - - - - - - - - sis.

Benedictus

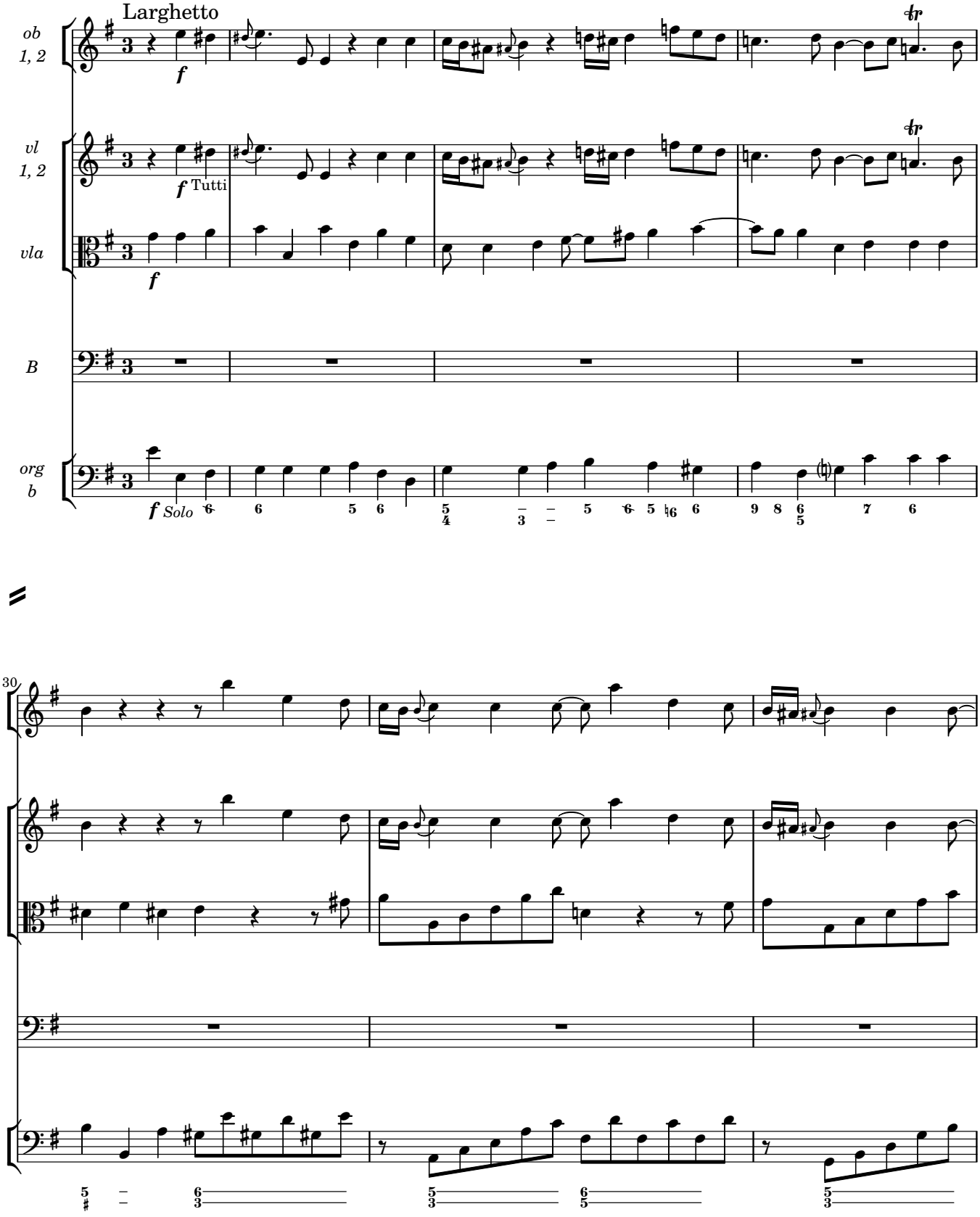

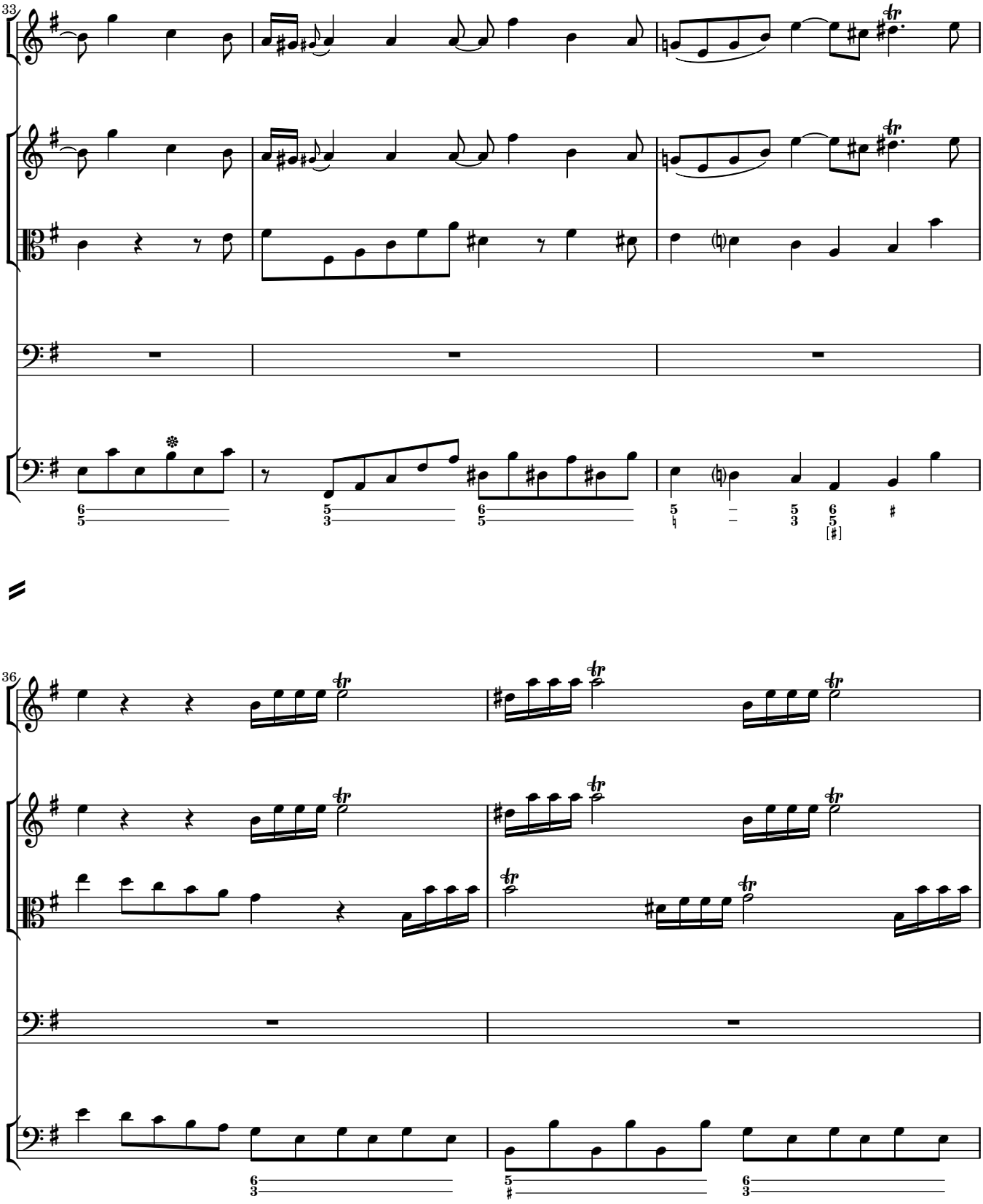

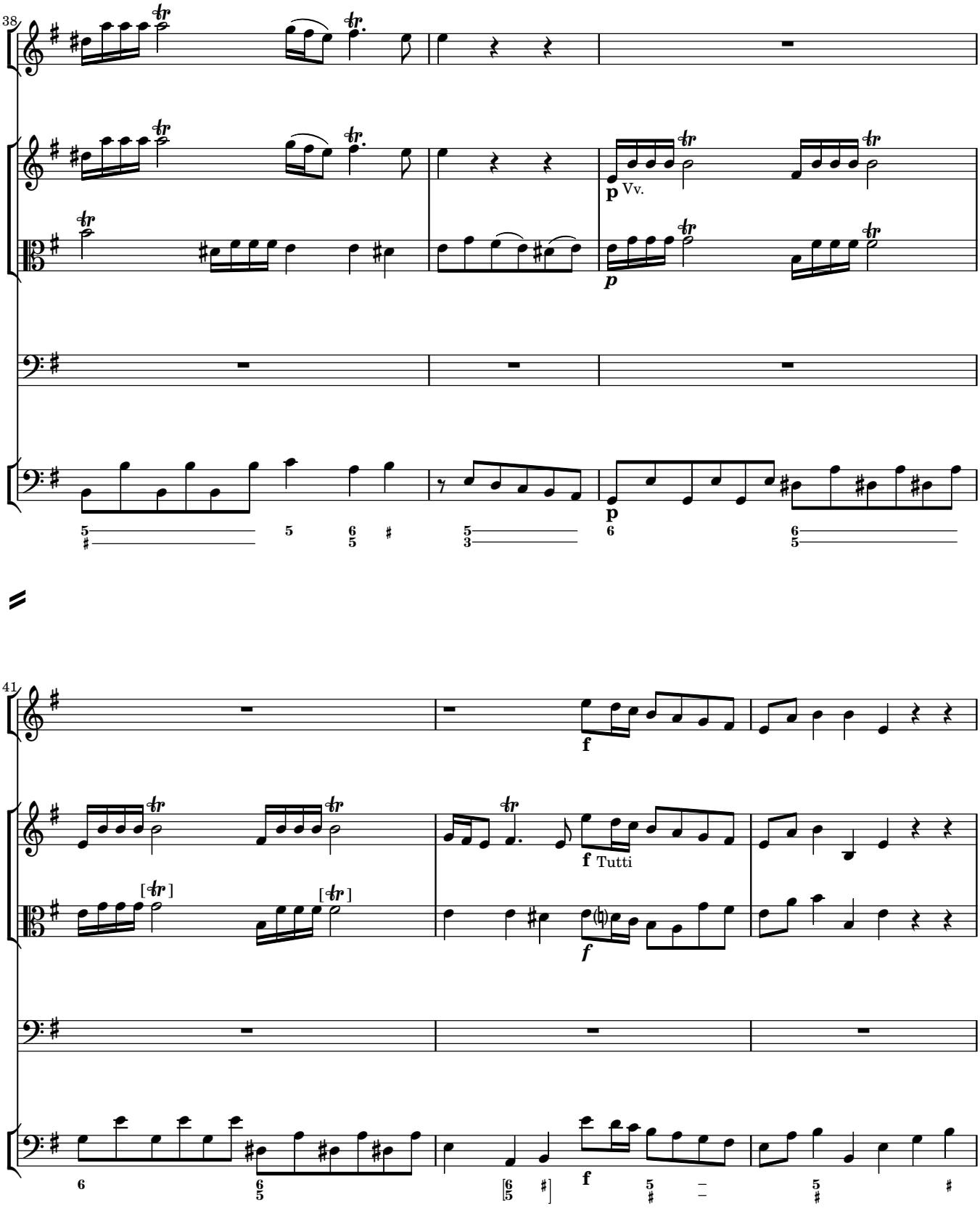
38
p Vv.
p
p
41
f
f Tutti
f
f

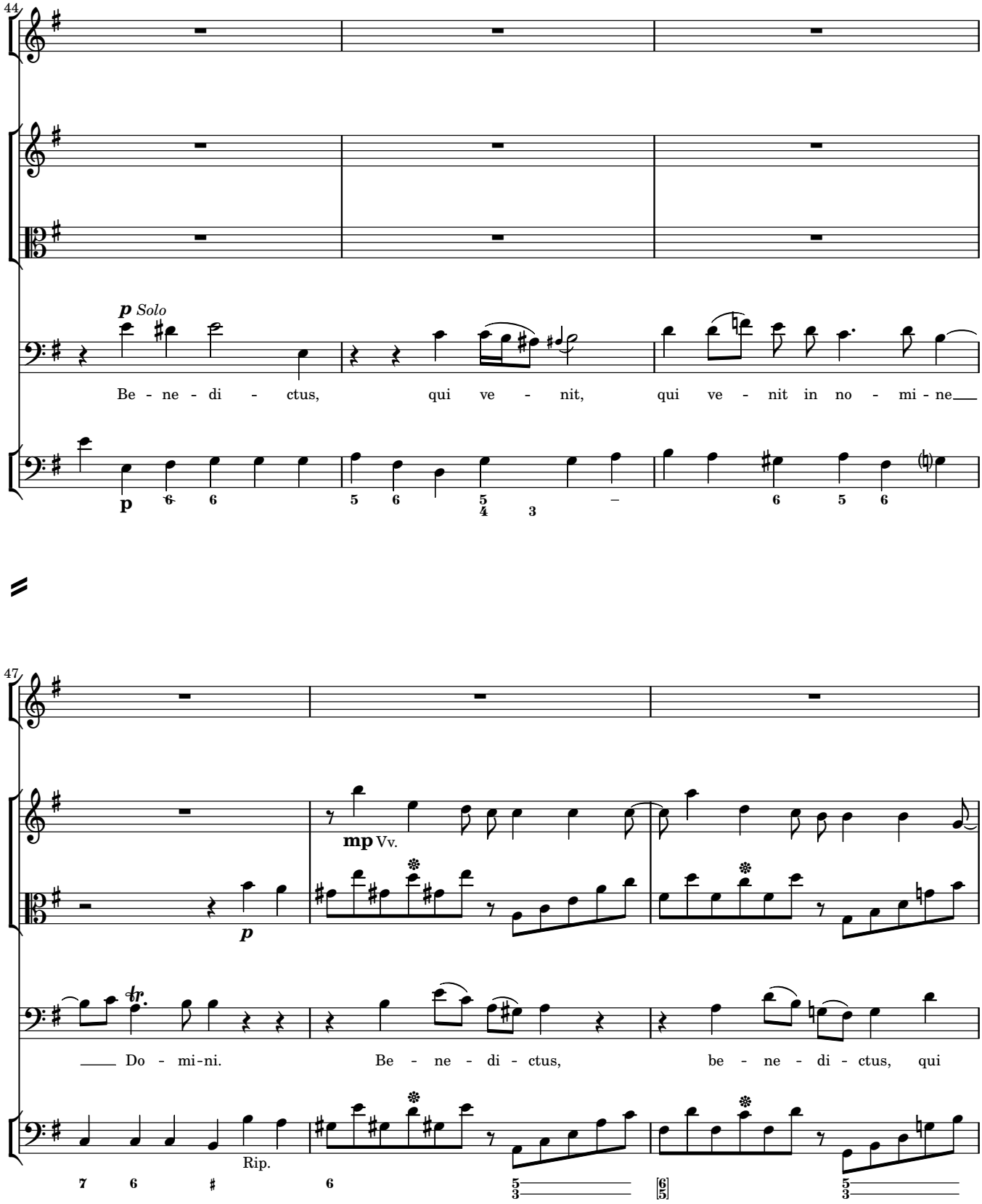
44
p Solo
Be - ne - di - ctus, qui ve - nit, qui ve - nit in no - mi - ne
p
47
mp Vv.
p
tr.
Do - mi-ni. Be - ne - di - ctus, be - ne - di - ctus, qui
Rip.

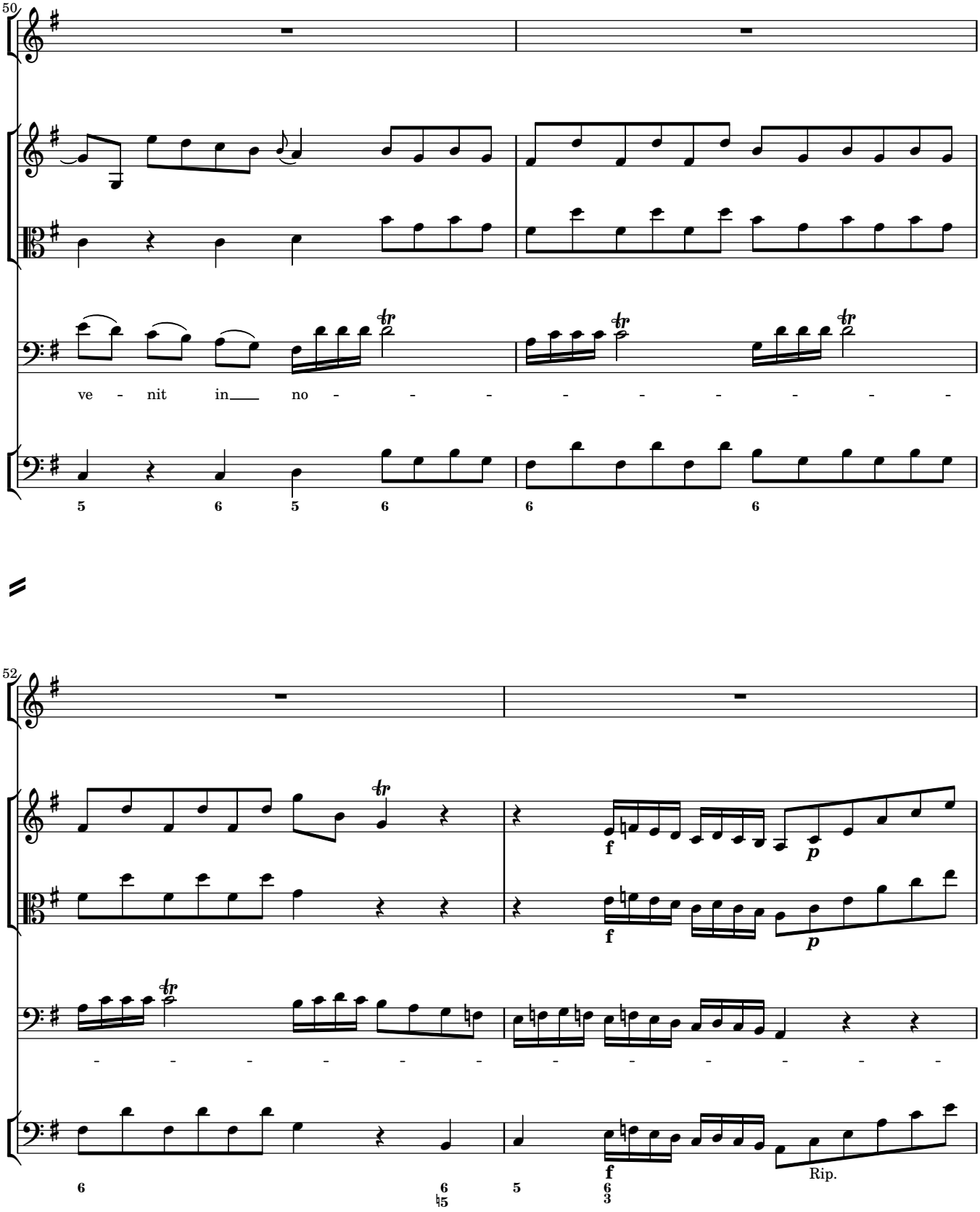
50
ve - nit in no - - - - - - - - - -
5 6 5 6 6 6
52
f
p
f
p
- - - - - - - - - - - -
6 6 5 6 5 6 3
f
Rip.

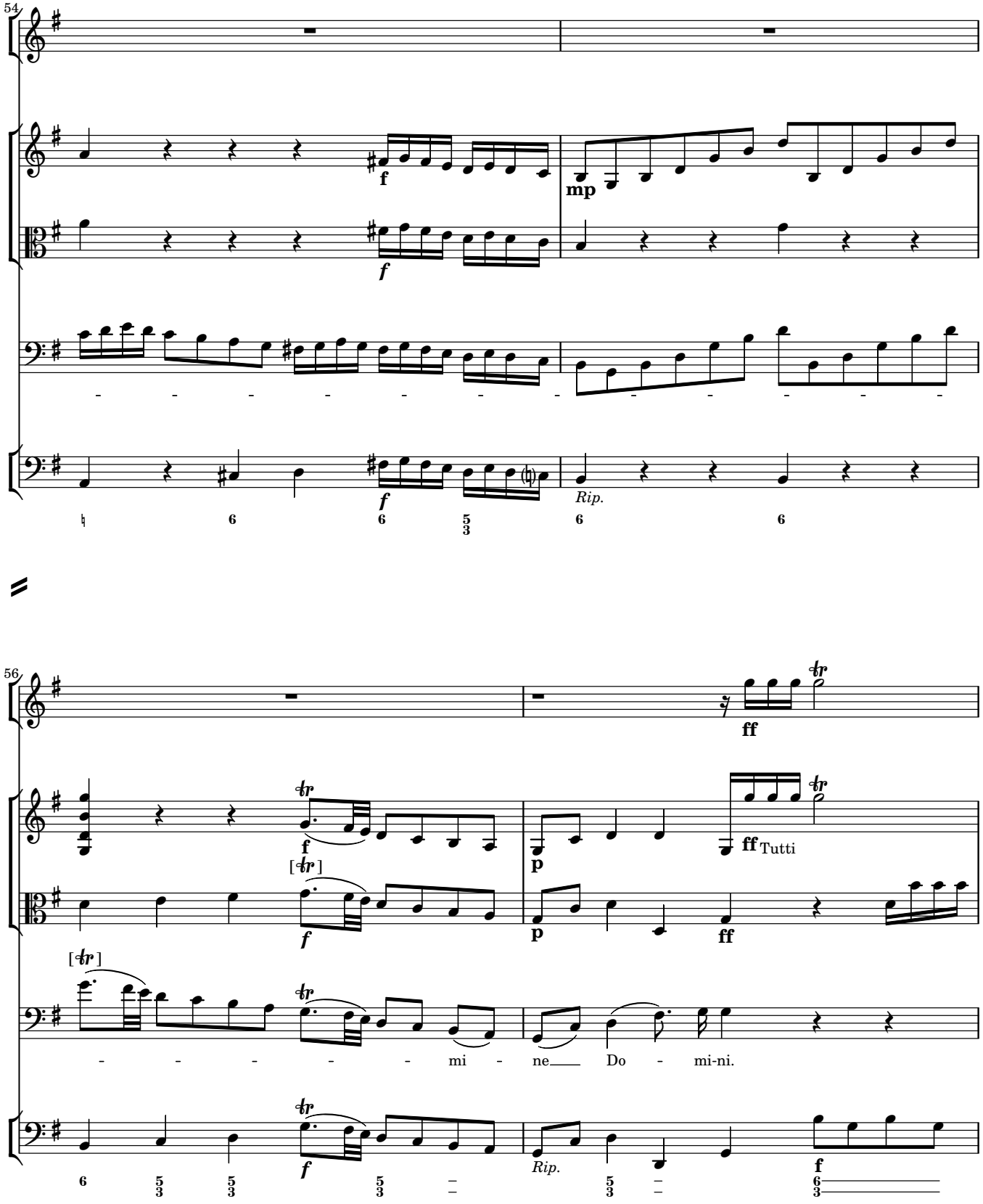
54
f
mp
f
f
Rip.
56
ff
f
p
ff Tutti
f
p
ff
mi - ne Do - mi-ni.
f
Rip.
f

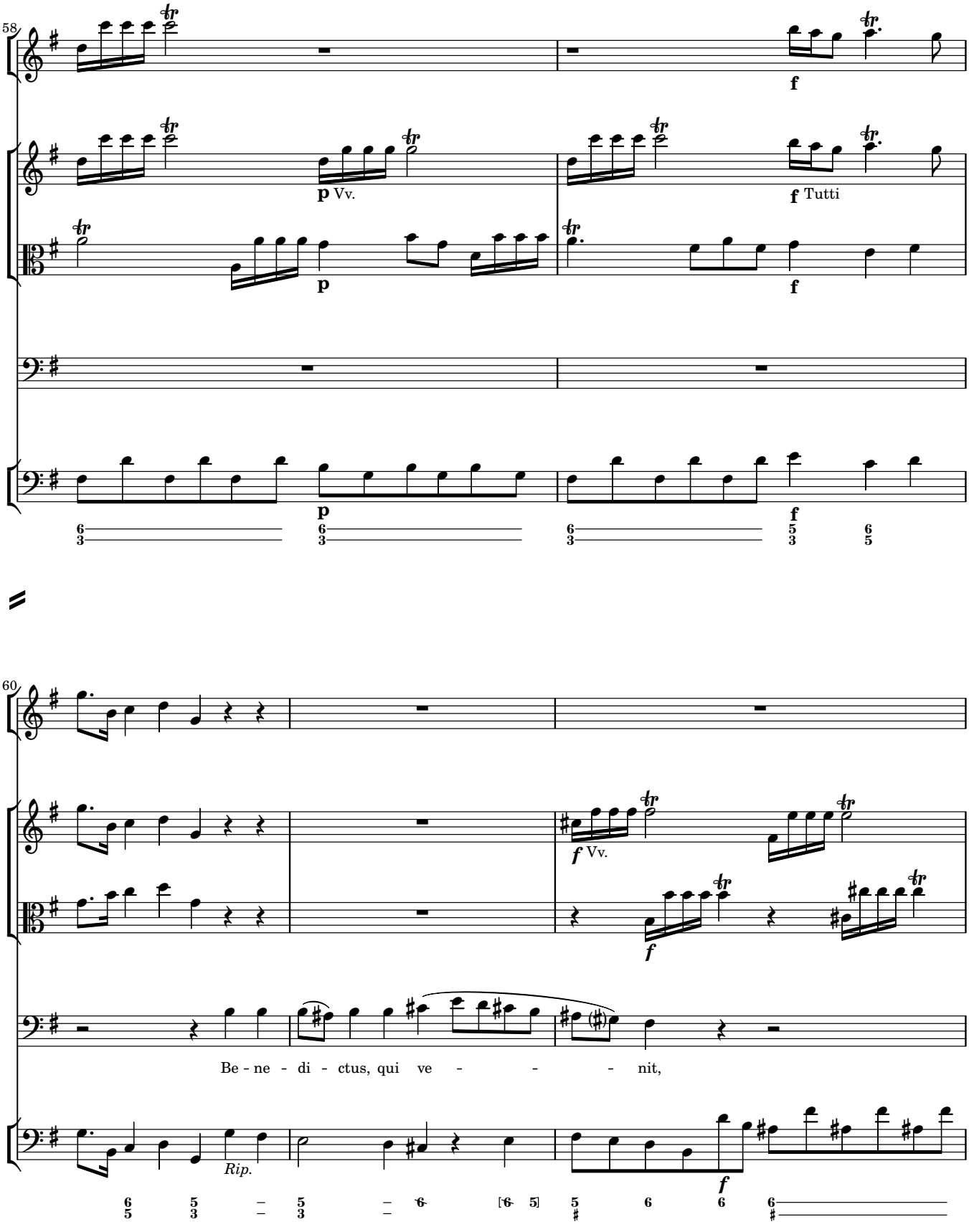
58
p Vv.
f Tutti
60
f Vv.
Be - ne - di - ctus, qui ve - - - nit,
Rip.

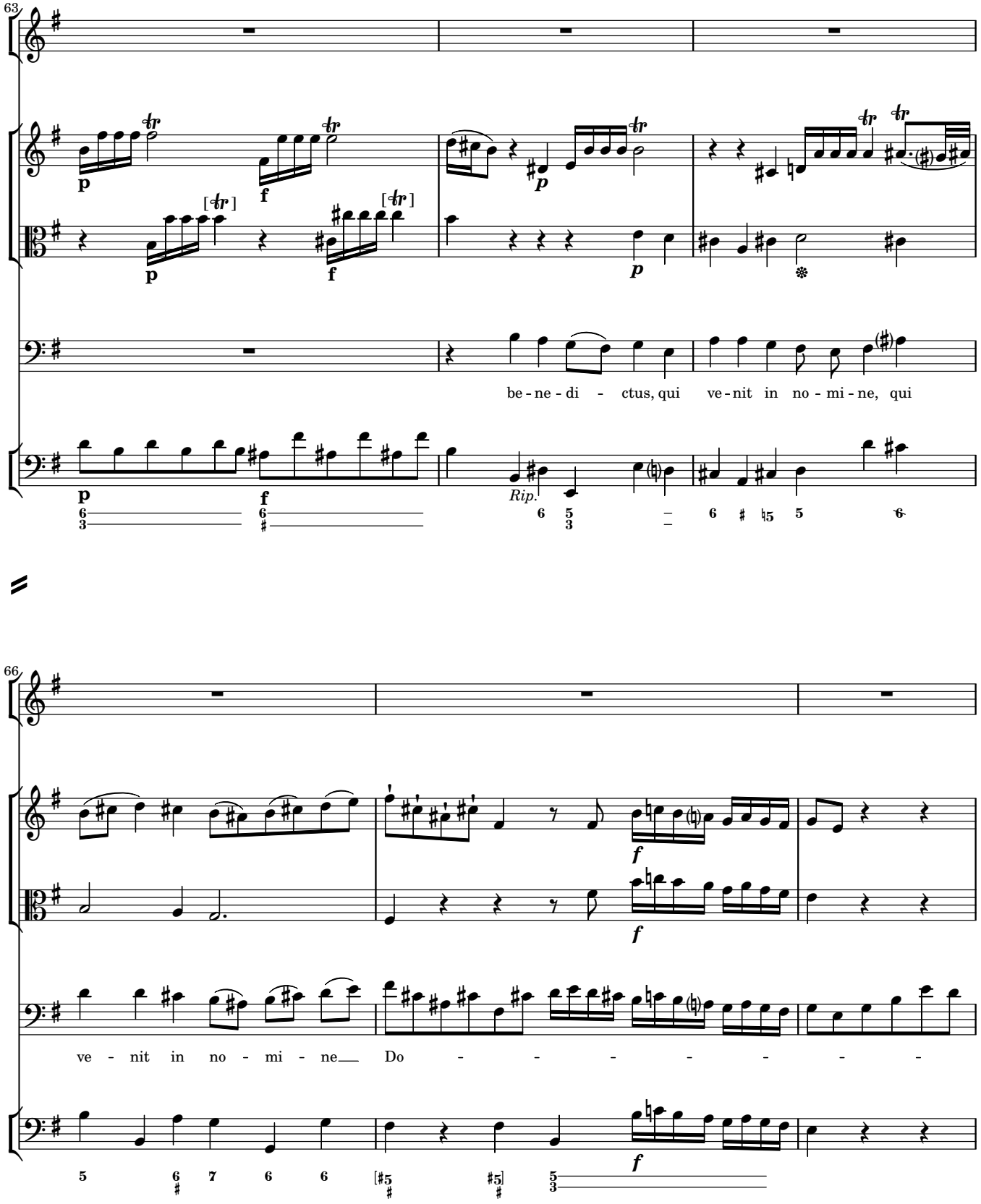
63
be - ne - di - ctus, qui ve - nit in no - mi - ne, qui
Rip.
66
ve - nit in no - mi - ne Do - - - - - - -

69
71
Tutti
mi - ni.

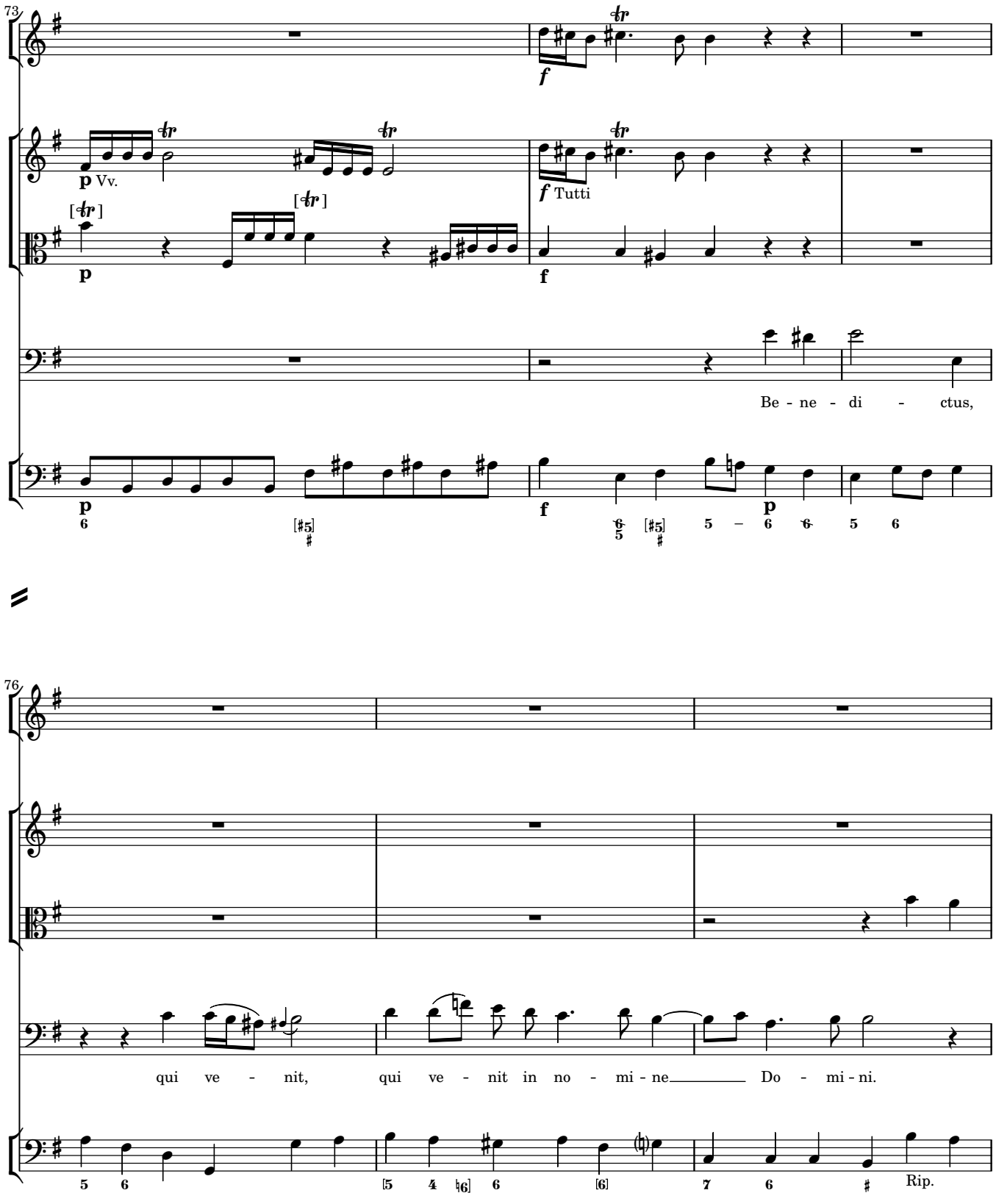
73
p Vv.
f Tutti
Be - ne - di - ctus,
76
qui ve - nit, qui ve - nit in no - mi - ne Do - mi - ni.
Rip.

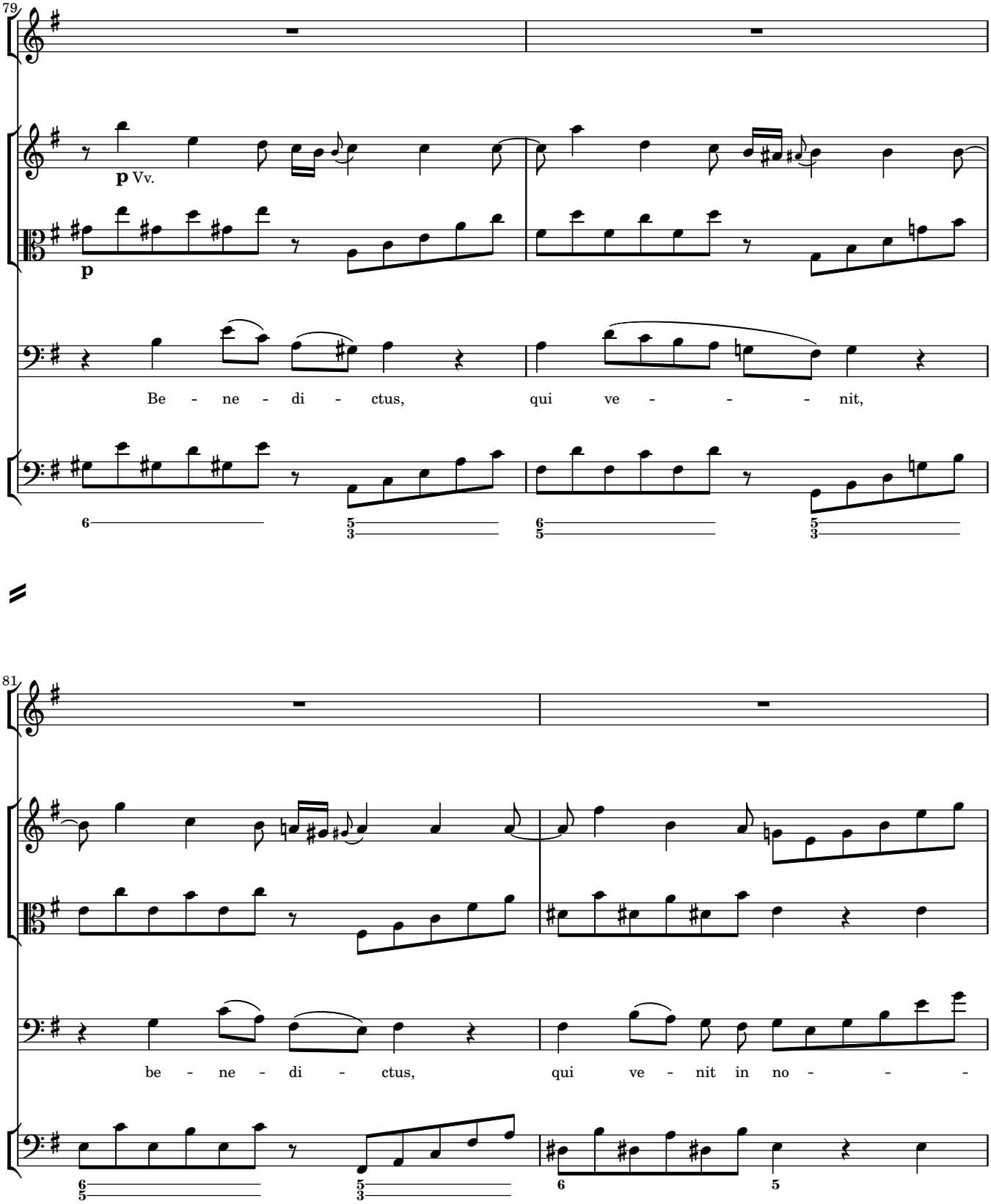
79
p Vv.
p
Be - ne - di - ctus,
qui ve - - - - nit,
81
be - ne - di - ctus,
qui ve - nit in no - - -

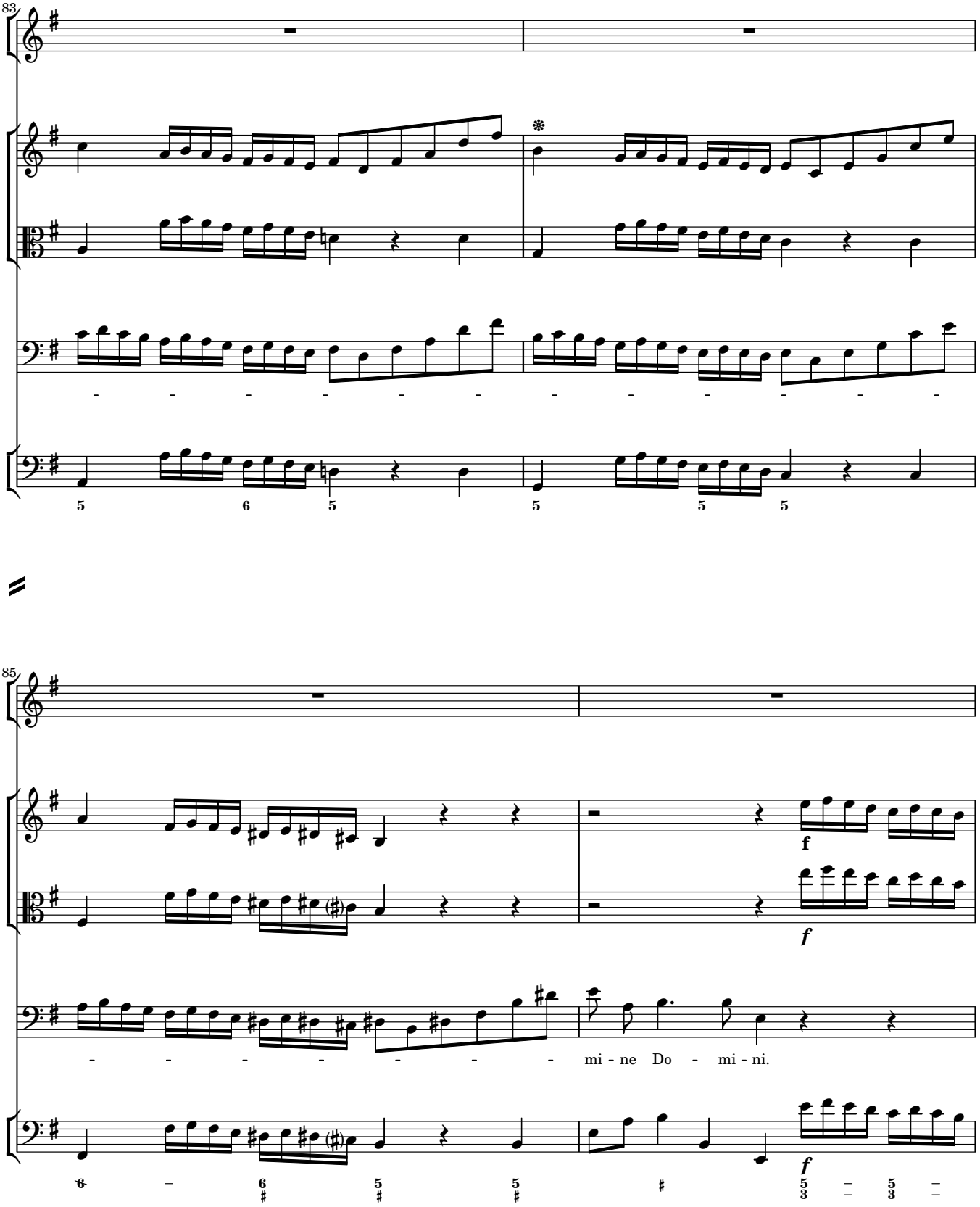
83
85
mi - ne Do - mi - ni.

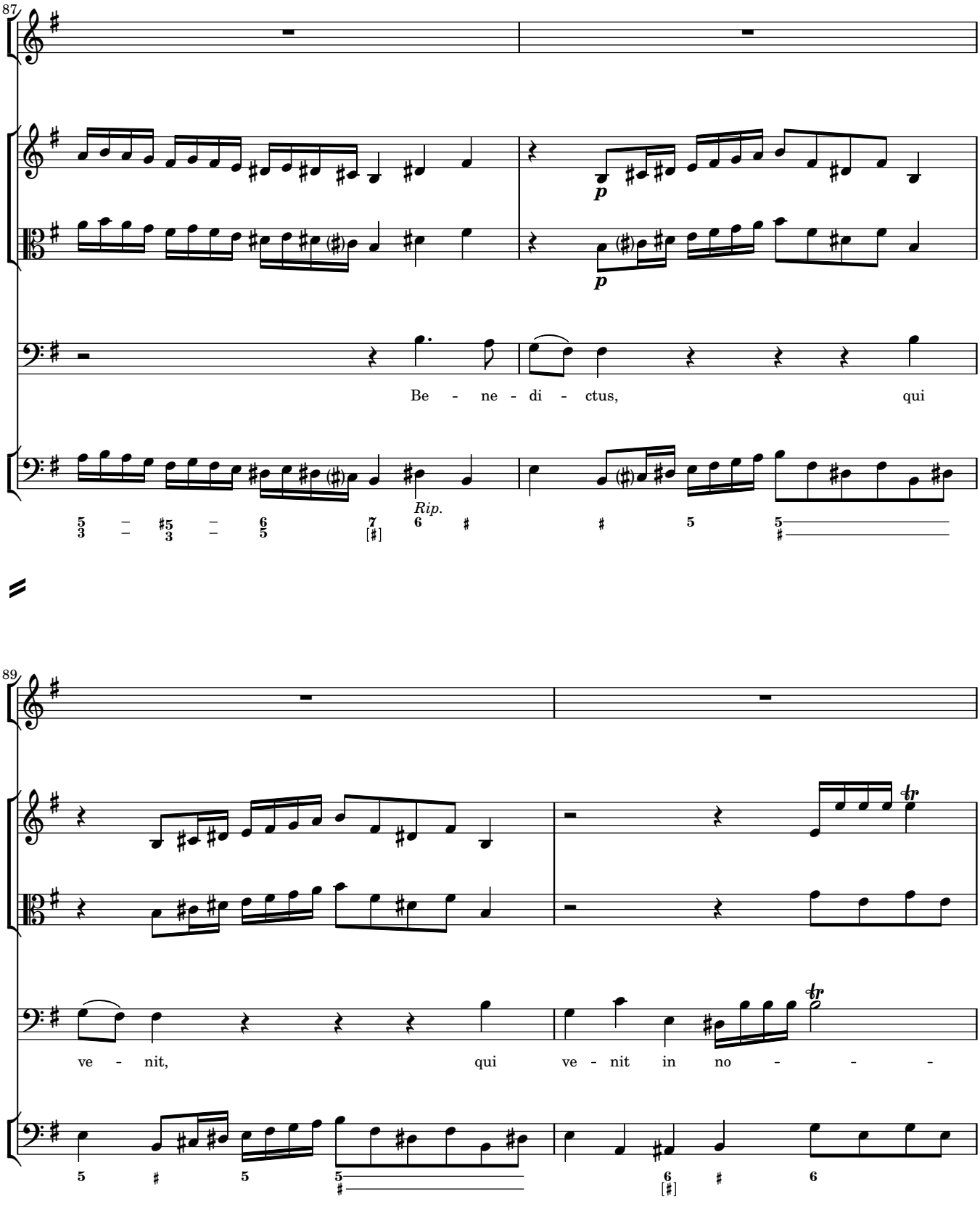
87
p
p
Be - ne - di - ctus, qui
Rip.
89
ve - nit, qui ve - nit in no - - -

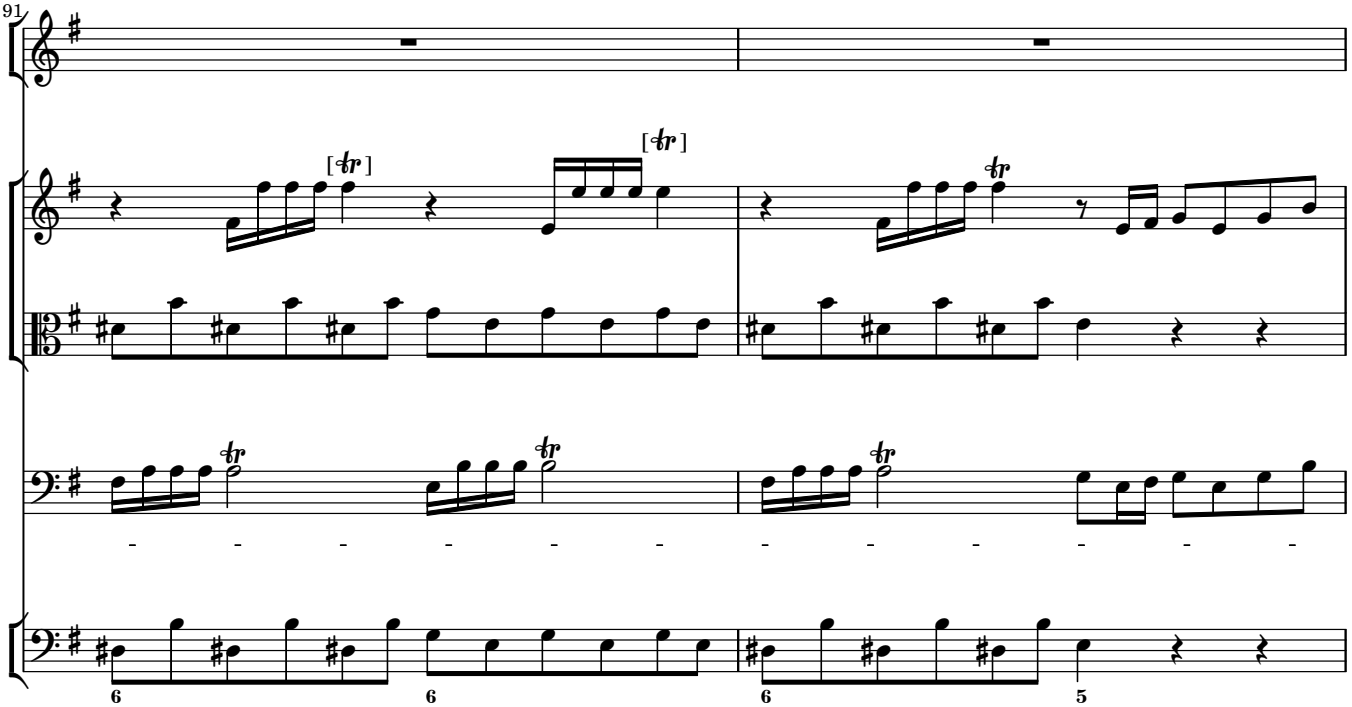
91
- - - - - - - - - - - - - -

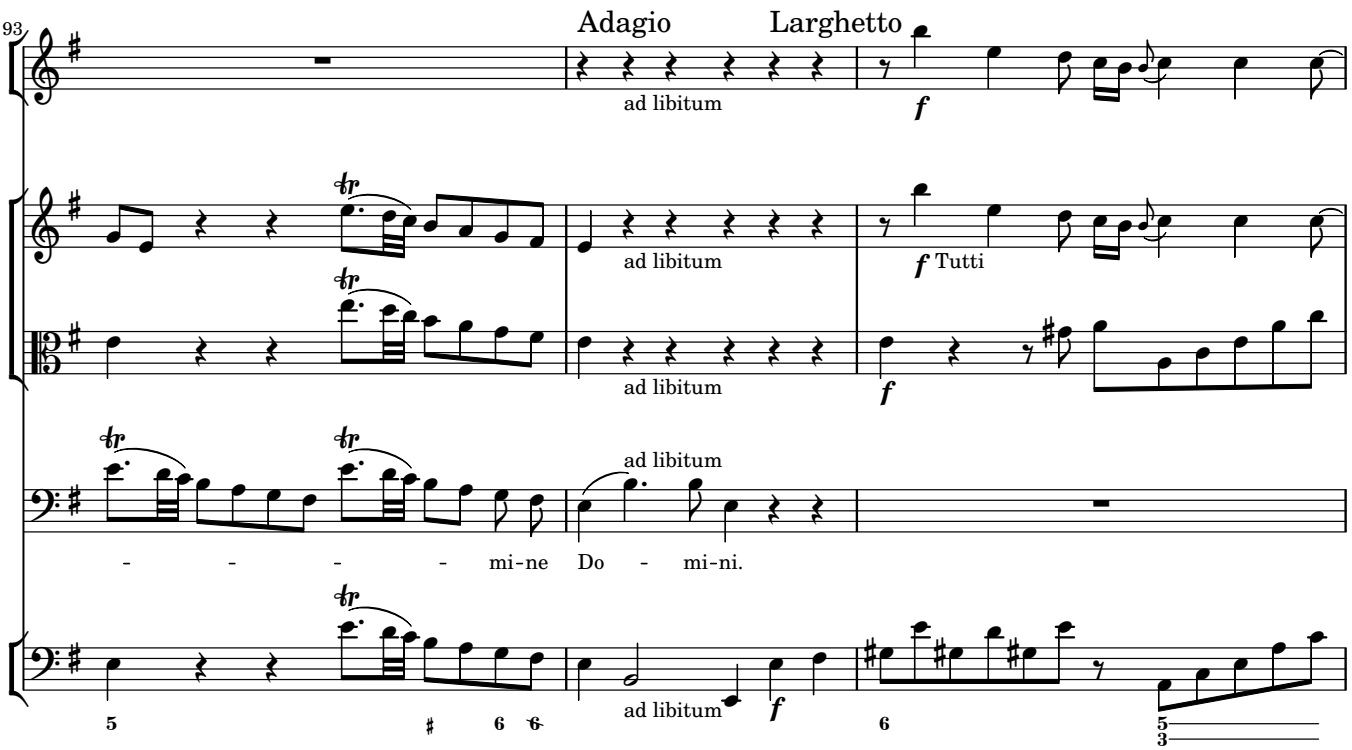
93
Adagio
Larghetto
ad libitum
ad libitum
f
f Tutti
ad libitum
ad libitum
- - - - mi-ne Do - mi-ni.
ad libitum
f

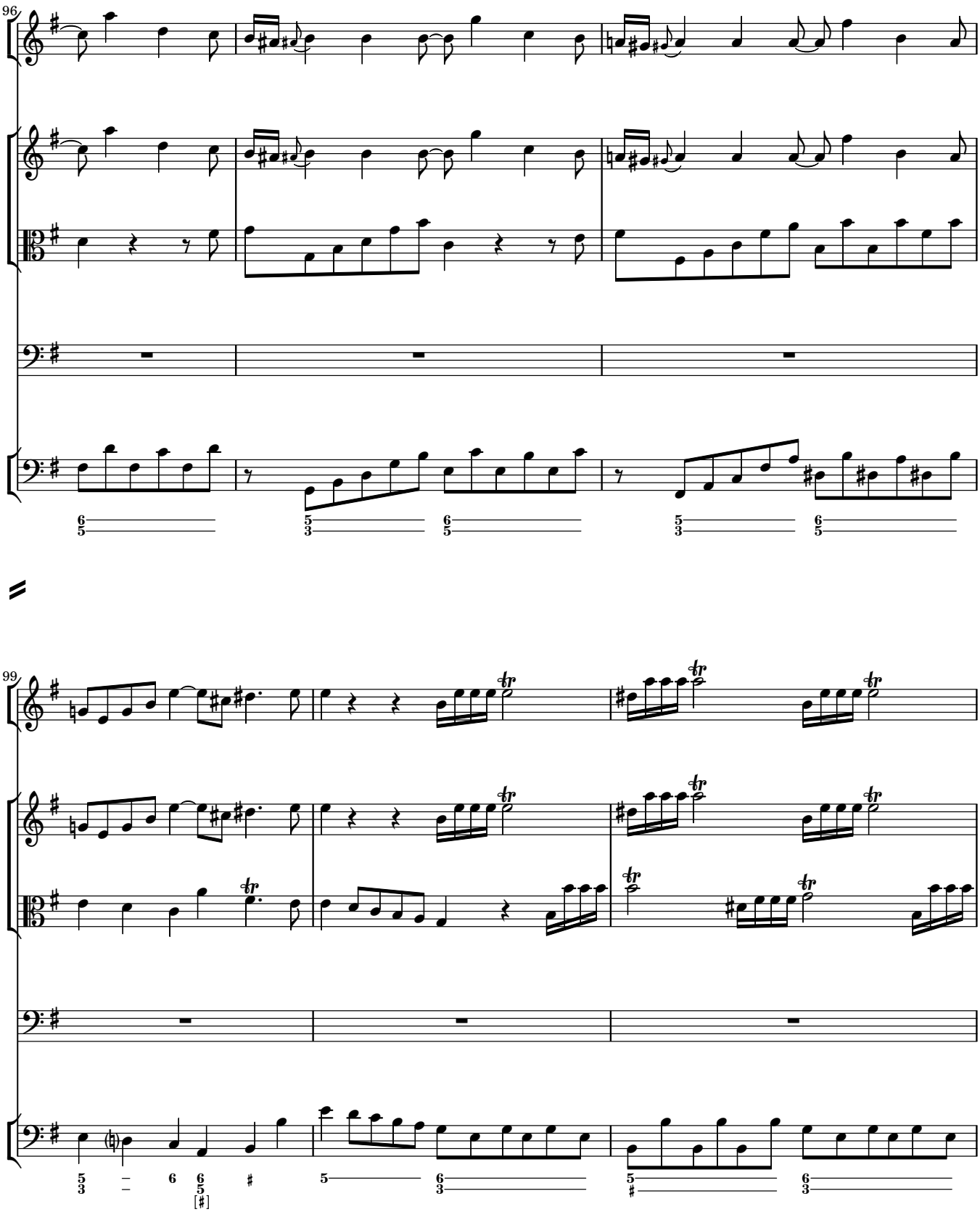
96
99

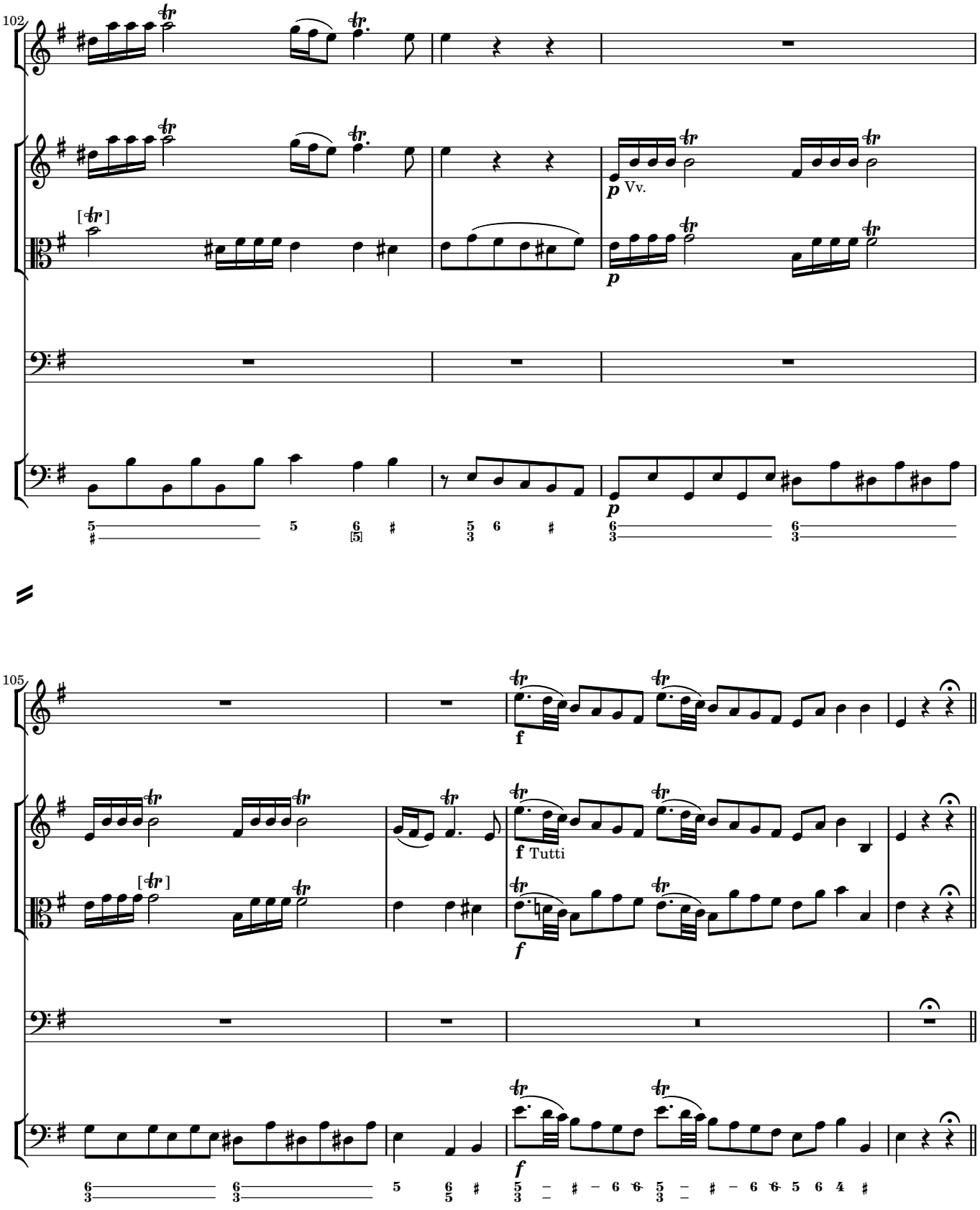
102
p Vv.
105
f
f Tutti
f

Osanna

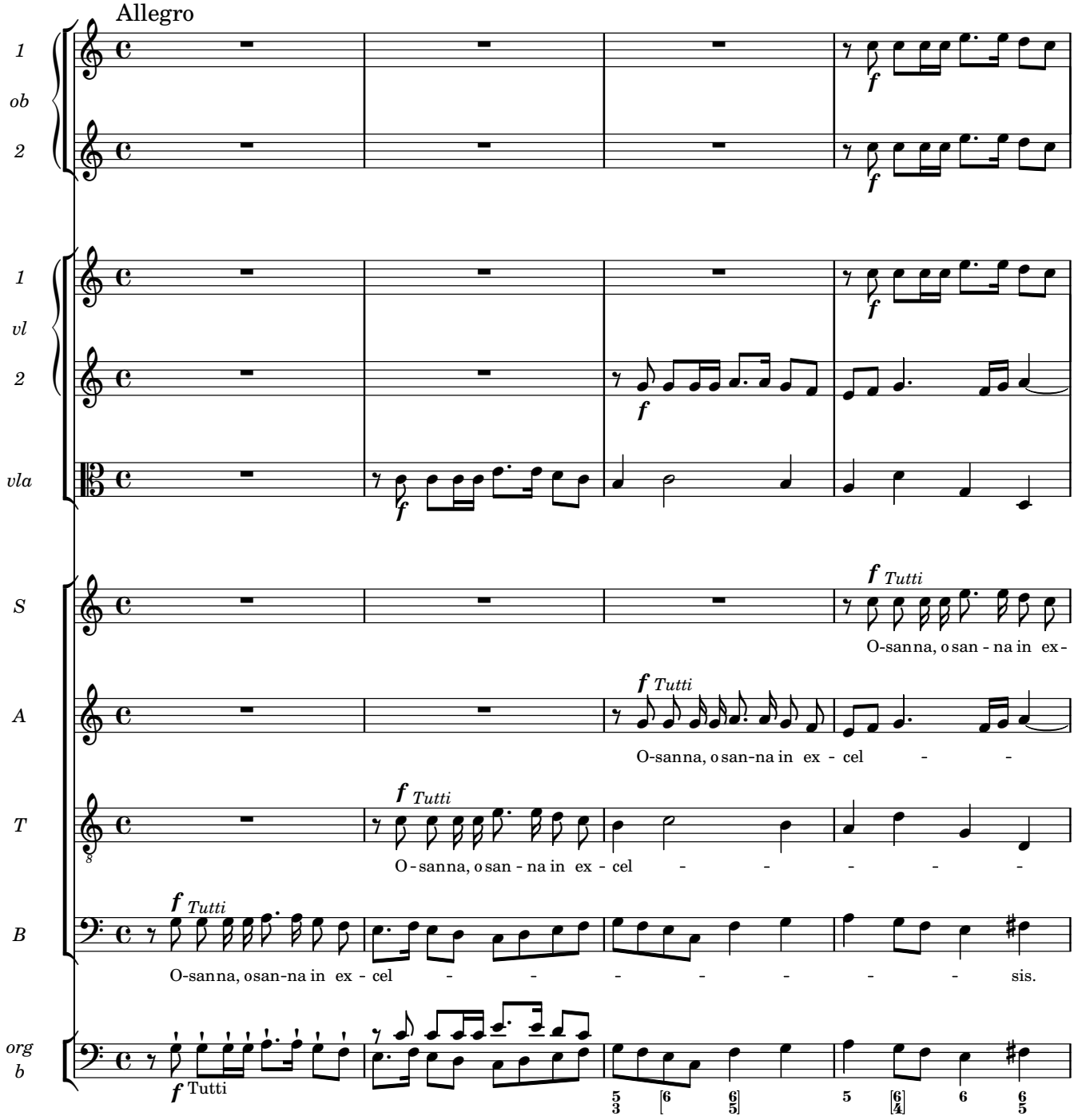
Allegro
1
ob
2
1
vl
2
vla
S
A
T
B
org
b
f Tutti
O-sanna, o san - na in ex -
O-sanna, o san-na in ex - cel
O - sanna, o san - na in ex - cel
O-sanna, o san-na in ex - cel sis.
f Tutti

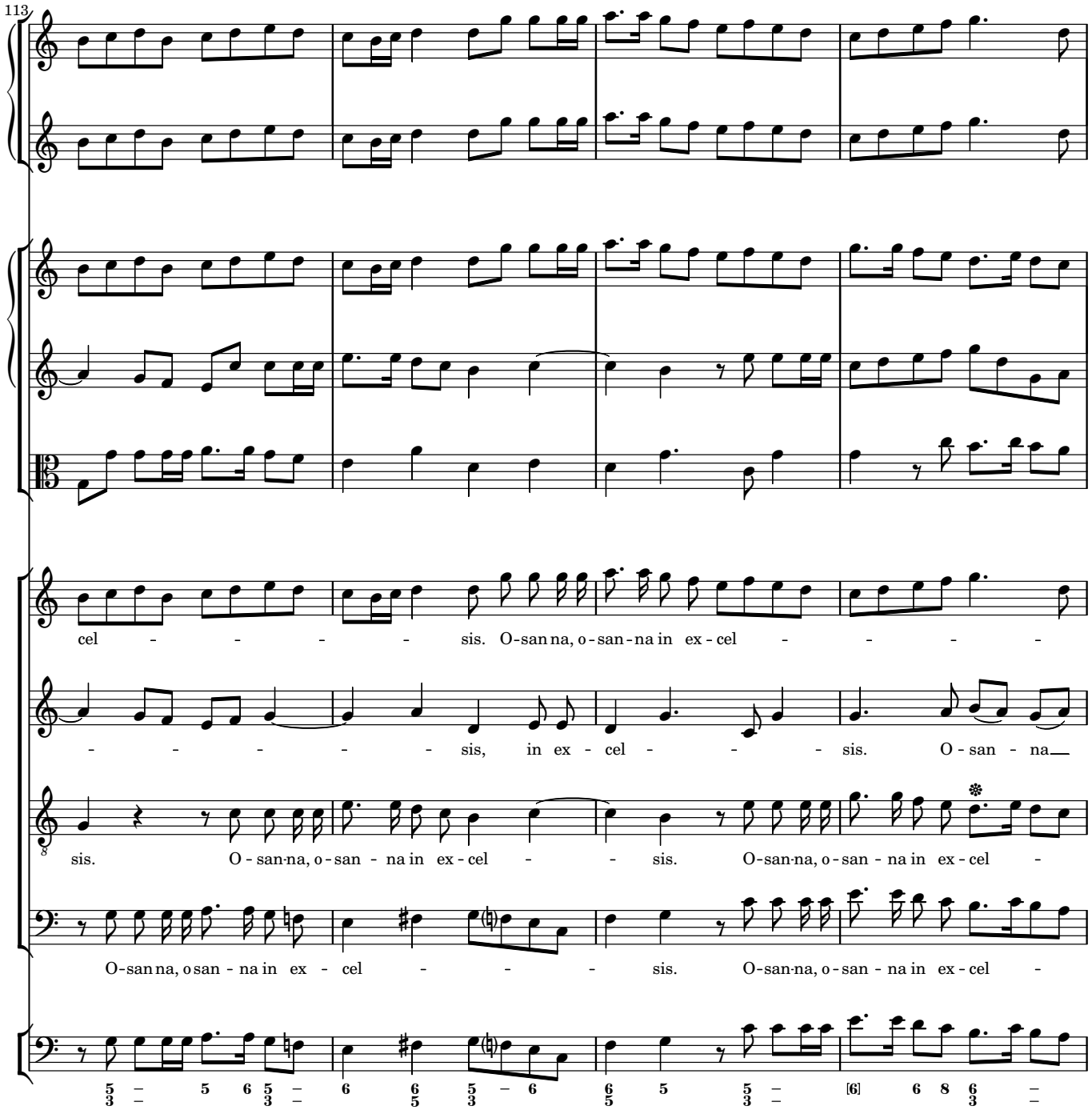
113
cel - - - - - sis. O-san na, o-san-na in ex-cel - - - - -
- - - - - - sis, in ex-cel - - - sis. O-san - na
sis. O-san-na, o-san - na in ex-cel - - sis. O-san-na, o-san - na in ex-cel -
O-san na, o san - na in ex - cel - - - sis. O-san-na, o-san - na in ex-cel -

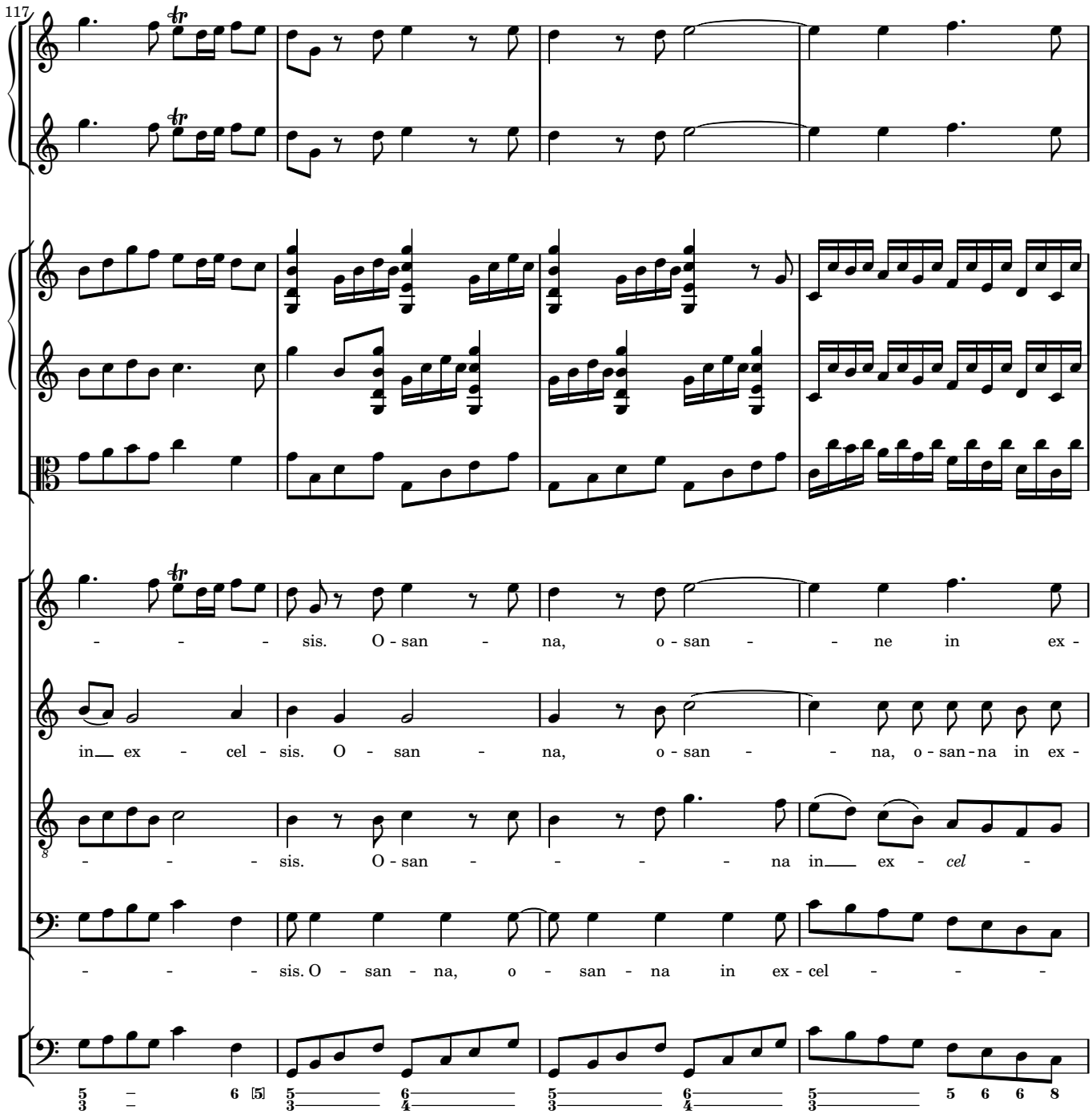
117
- - - - sis. O - san - na, o - san - - ne in ex -
in ex - cel - sis. O - san - na, o - san - - na, o - san - na in ex -
- - - - sis. O - san - - - - - na in ex - cel -
- - - - sis. O - san - na, o - san - na in ex - cel - - - -

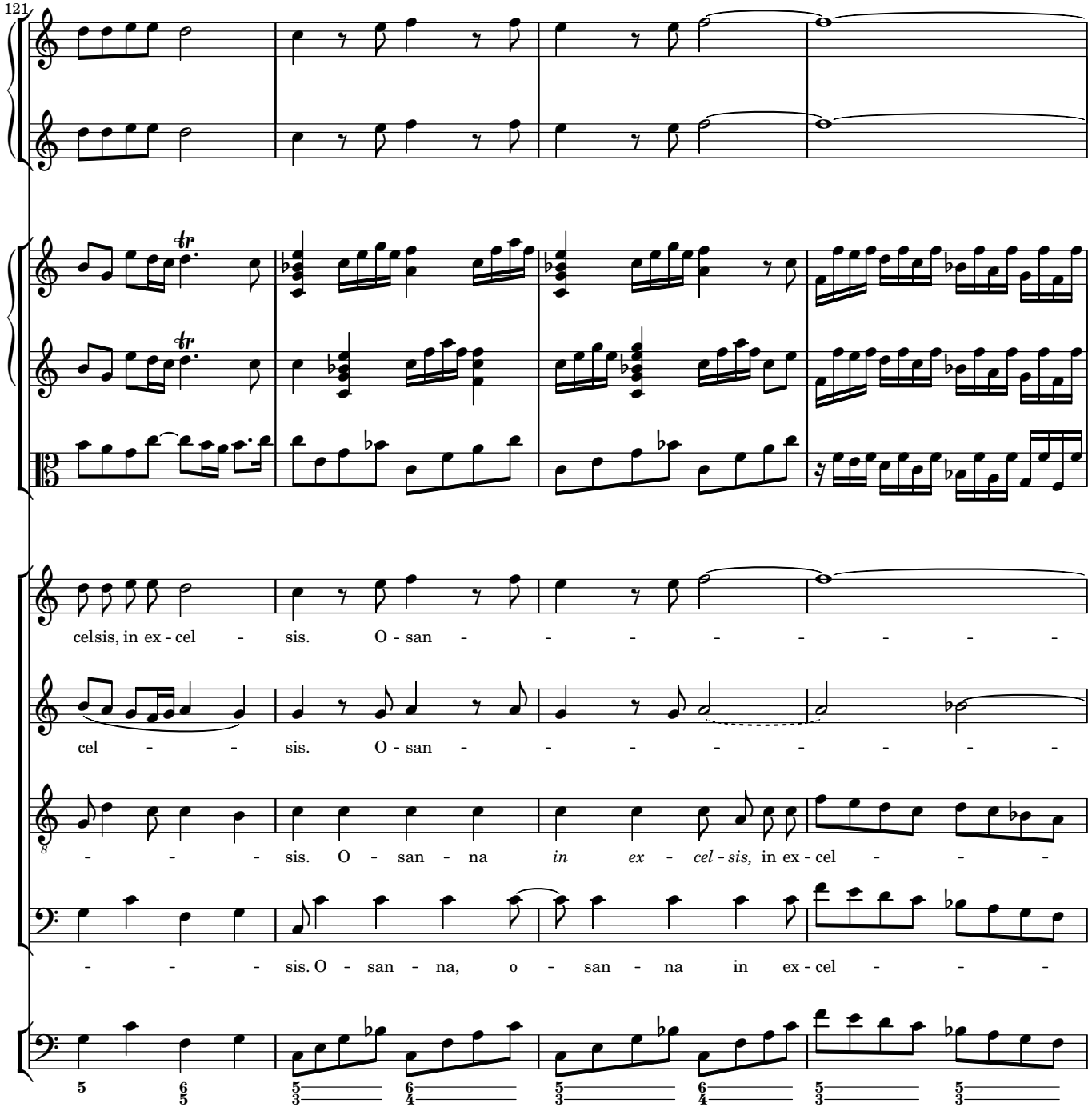
121
celsis, in ex - cel - sis. O - san - - - - - - - - -
cel - - - sis. O - san - - - - - - - - -
- - - - sis. O - san - na in ex - cel - sis, in ex - cel - - -
- - - - sis. O - san - na, o - san - na in ex - cel - - -

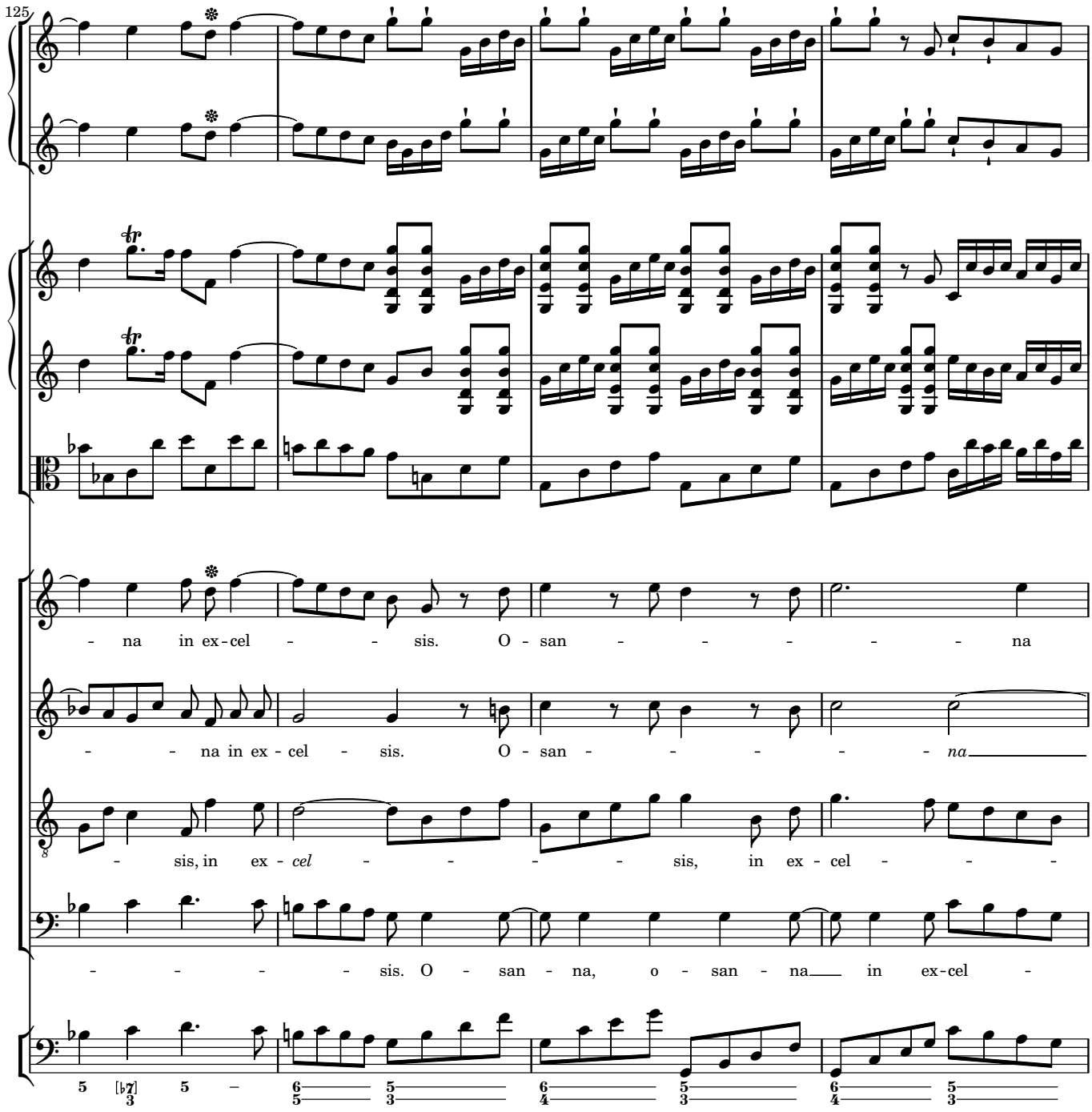
125
- na in ex - cel - - - sis. O - san - - - - - - - na
- - - na in ex - cel - sis. O - san - - - - - - na
- sis, in ex - cel - - - - - sis, in ex - cel - - -
- - - - - - sis. O - san - na, o - san - na in ex - cel -

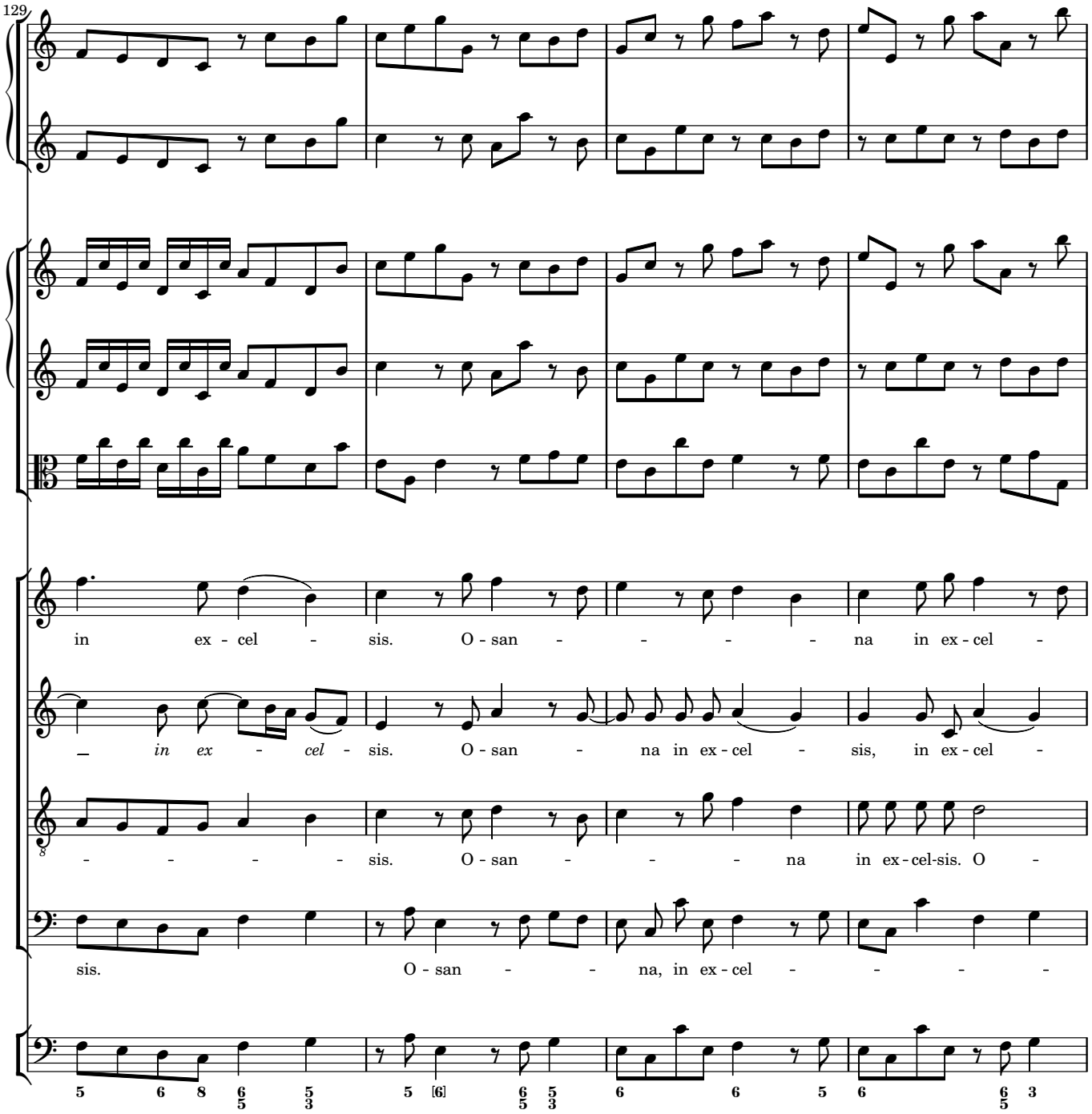
129
in ex - cel - sis. O - san - - - - - na in ex - cel -
in ex - cel - sis. O - san - na in ex - cel - sis, in ex - cel -
- - - - - sis. O - san - - - - na in ex - cel-sis. O -
sis. O - san - - na, in ex - cel - - - - -
5 6 8 6/5 5/3 5 [6] 6/5 5/3 6 6 5 6 6/5 3

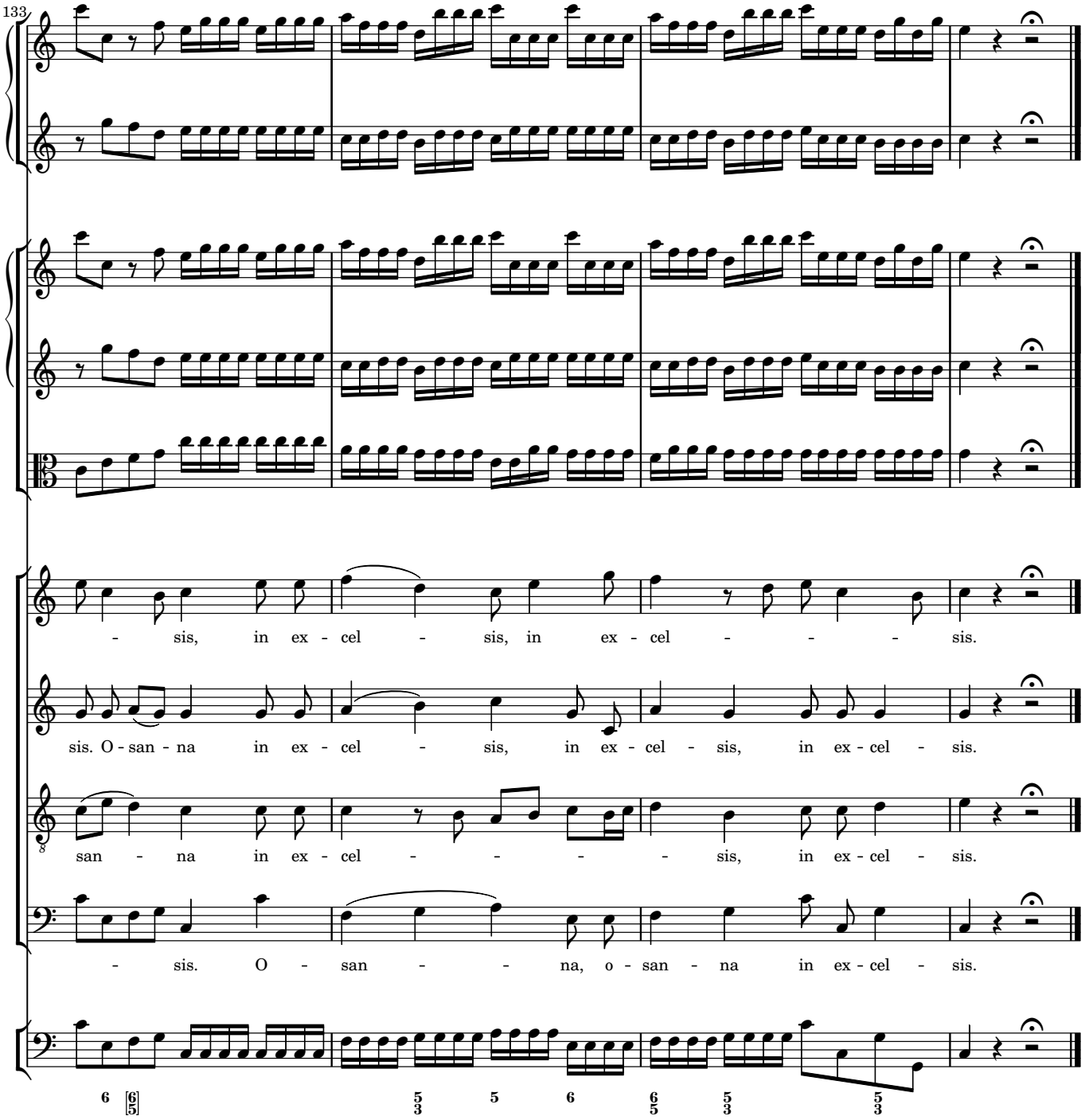
133
- sis, in ex - cel - sis, in ex - cel - - - sis.
sis. O - san - na in ex - cel - sis, in ex - cel - sis, in ex - cel - sis.
san - na in ex - cel - - - - sis, in ex - cel - sis.
- sis. O - san - - na, o - san - na in ex - cel - sis.

5 Agnus Dei

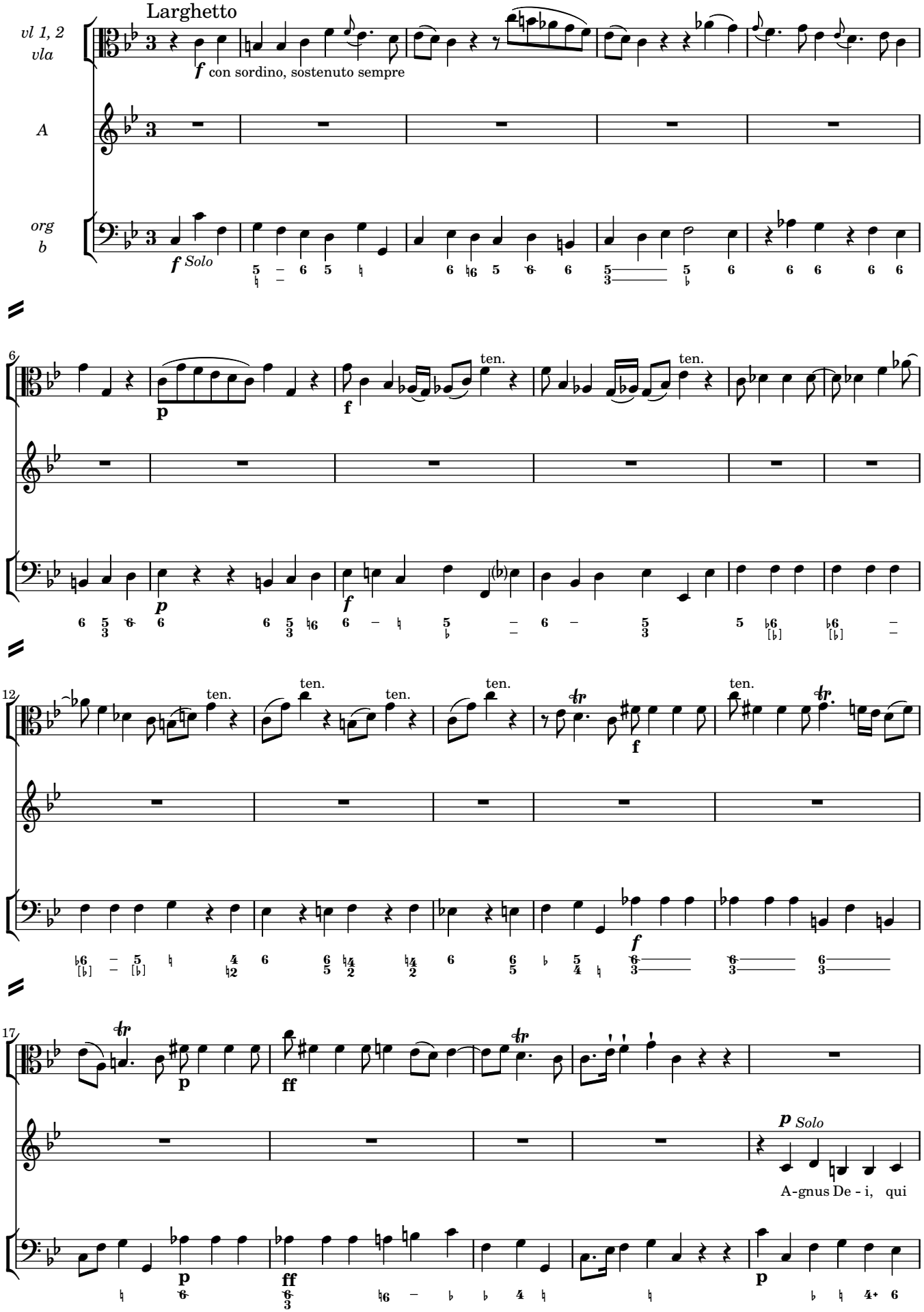
Larghetto
vl 1, 2
vla
f con sordino, sostenuto sempre
A
org
b
f Solo
6
p
f
ten.
12
ff
17
p Solo
A-gnus De - i, qui

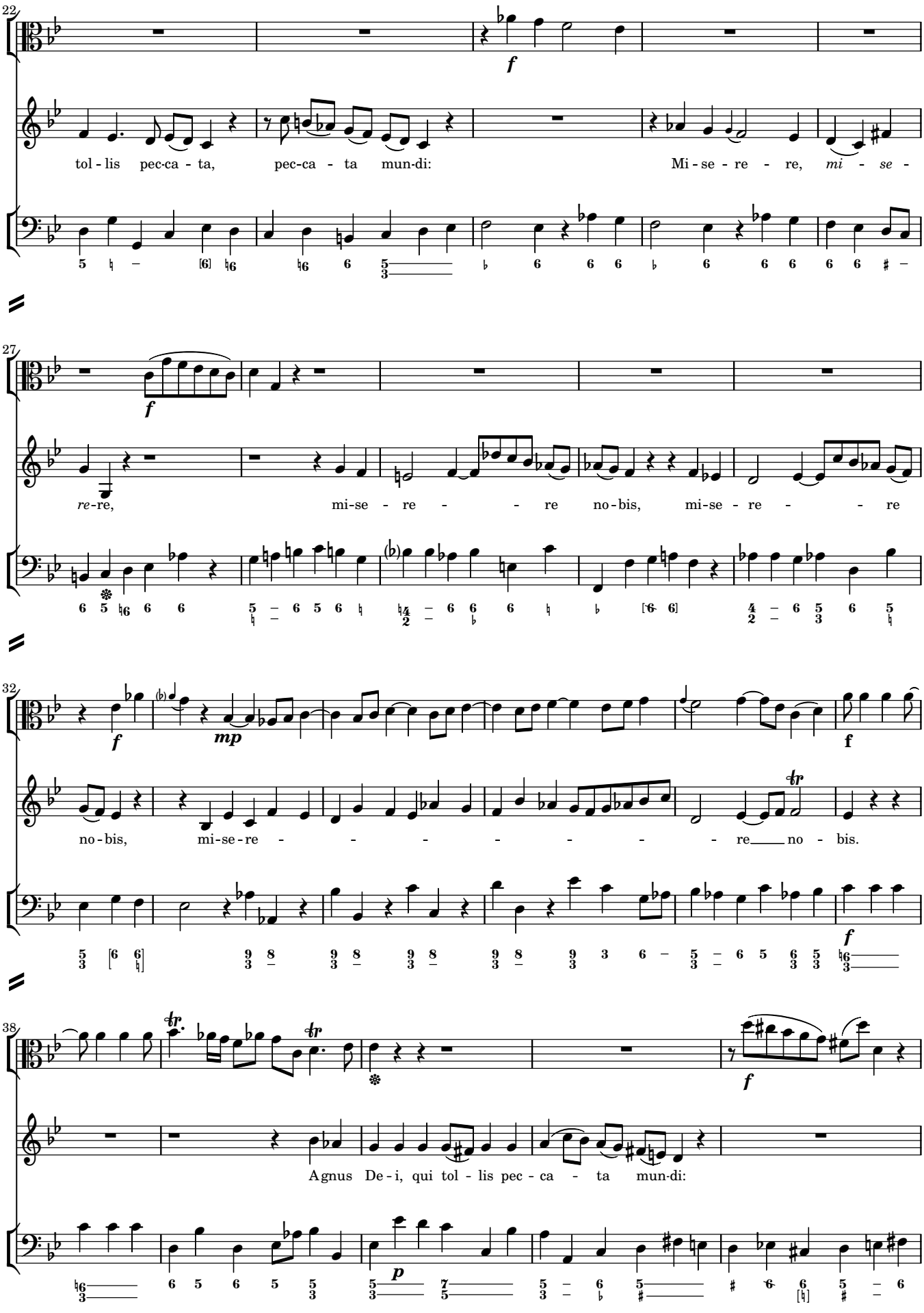
22
tol - lis pec-ca - ta, pec-ca - ta mun-di: Mi - se - re - re, mi - se -
27
re-re, mi-se - re - - re no-bis, mi-se - re - - re
32
no-bis, mi-se-re - - - - - - - re no - bis.
38
Agnus De - i, qui tol - lis pec - ca - ta mun-di:

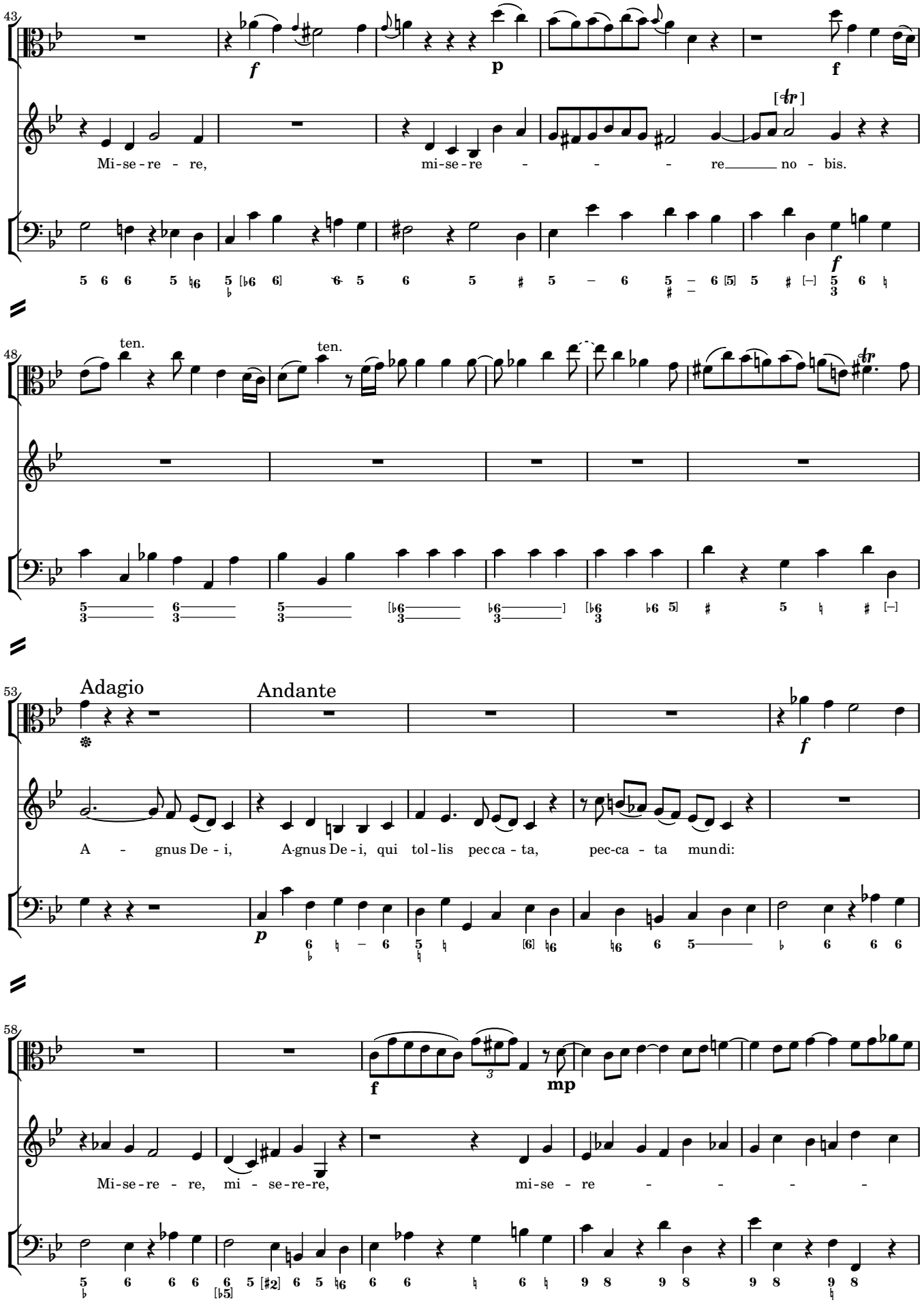
43
Mi-se-re - re, mi-se-re - - - - re no - bis.
48
ten.
ten.
53
Adagio
Andante
A - gnus De - i, A-gnus De - i, qui tol-lis pec-ca - ta, pec-ca - ta mun-di:
58
Mi-se-re - re, mi - se-re-re, mi-se - re - - - -

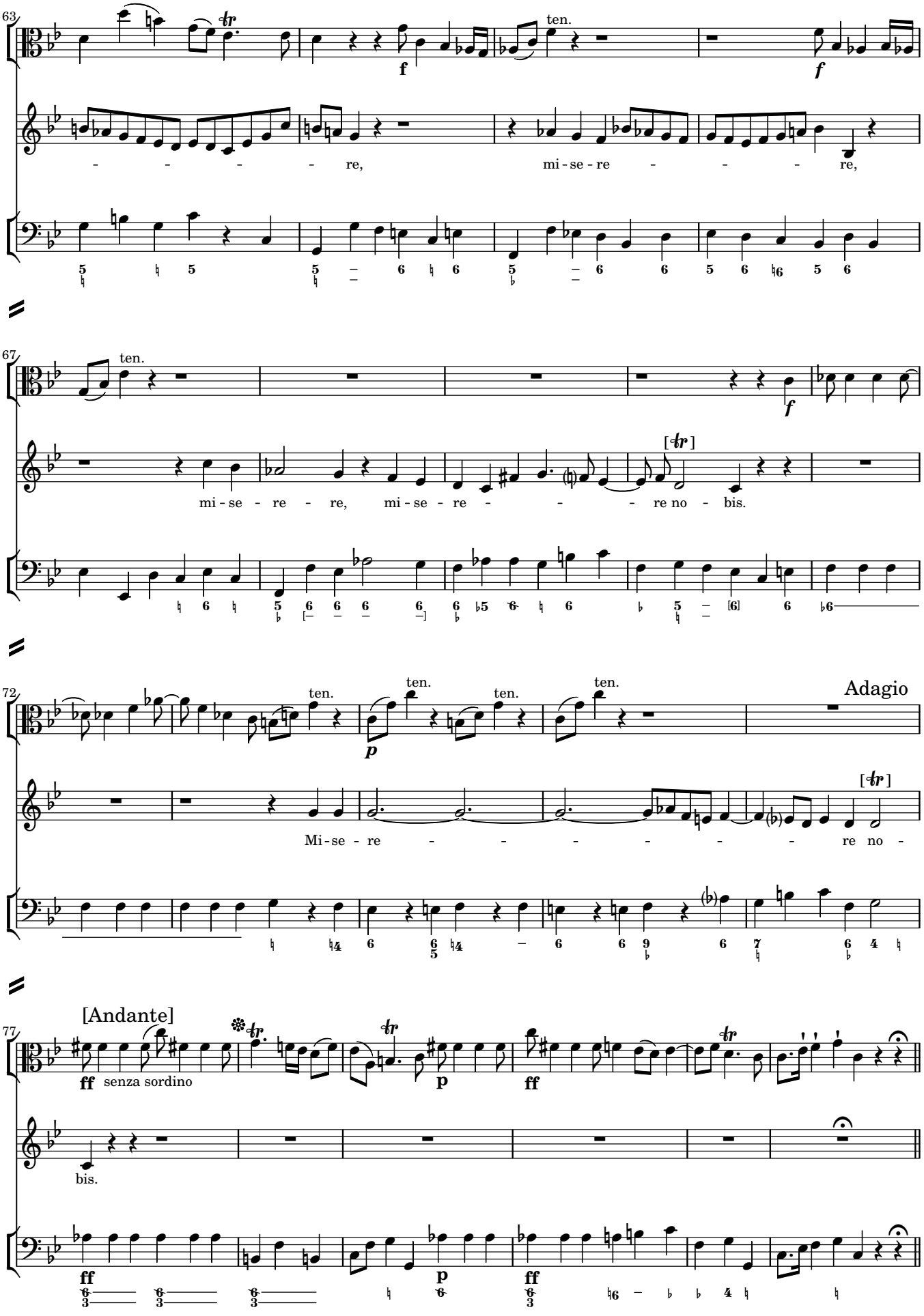
63
ten.
f
f
- - - - re, mi - se - re - - - re,
67
ten.
f
mi - se - re - re, mi - se - re - - - re no - bis.
72
ten.
ten.
ten.
ten.
Adagio
p
Mi - se - re - - - - - - re no -
77
[Andante]
ff senza sordino
p
ff
bis.
ff
p
ff

Dona nobis pacem

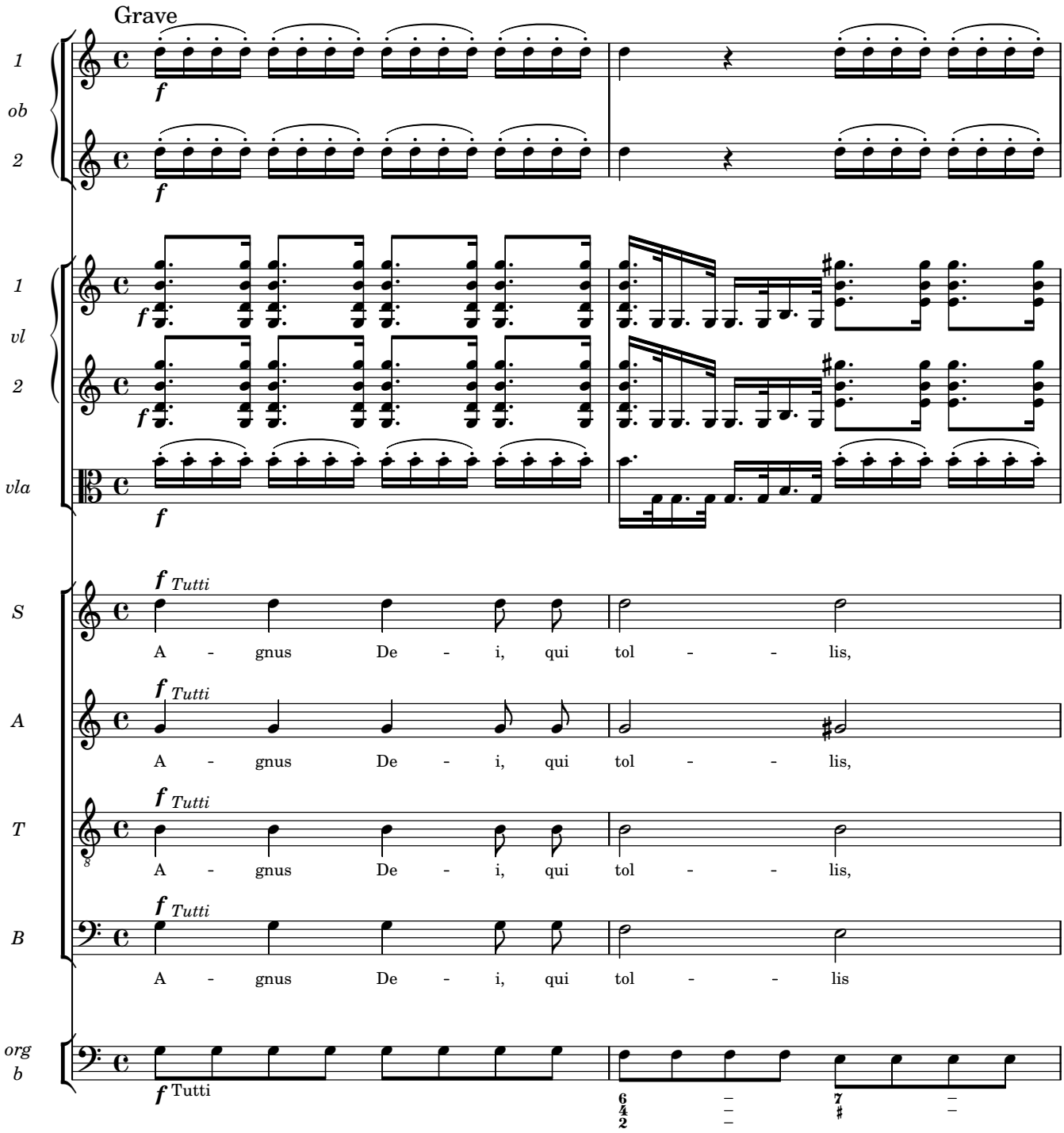

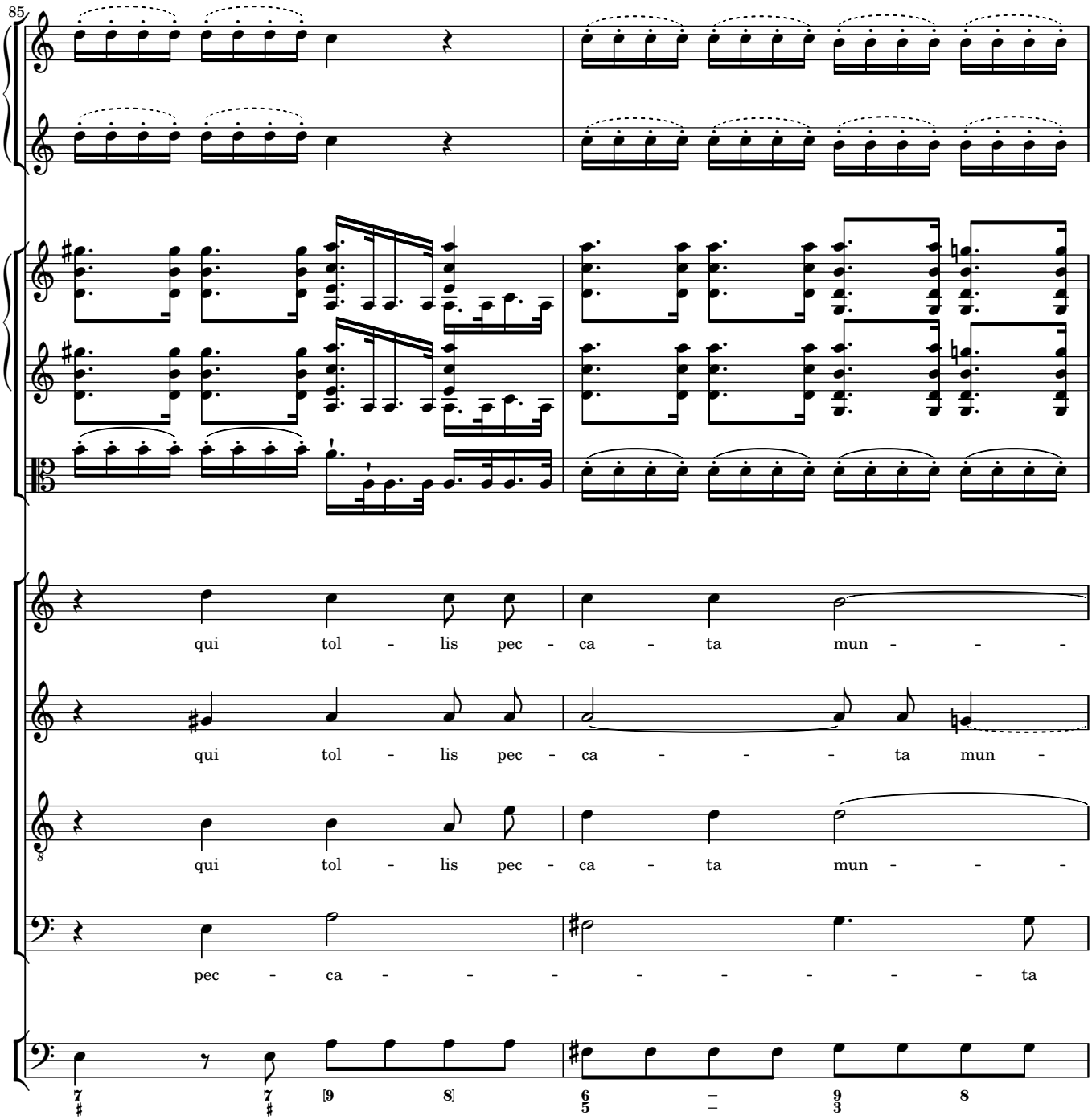
85
qui tol - lis pec - ca - ta mun - - -
qui tol - lis pec - ca - - - ta mun -
qui tol - lis pec - ca - ta mun - - -
pec - ca - - - - - - - - ta

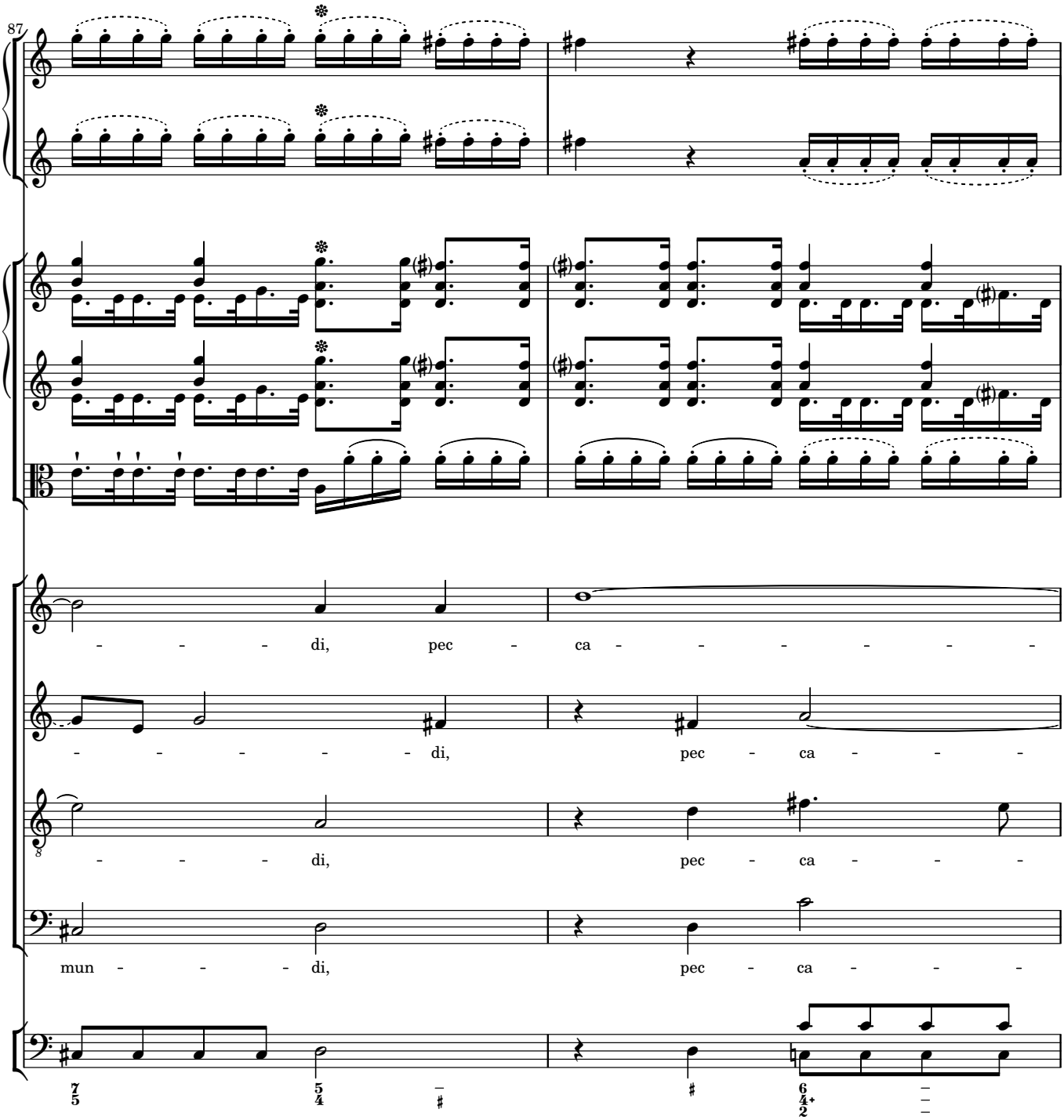
87
- - - - di, pec - ca - - - - - - - -
- - - - - - di, pec - ca - - - -
- - - - di, pec - ca - - - -
mun - - - - di, pec - ca - - - -

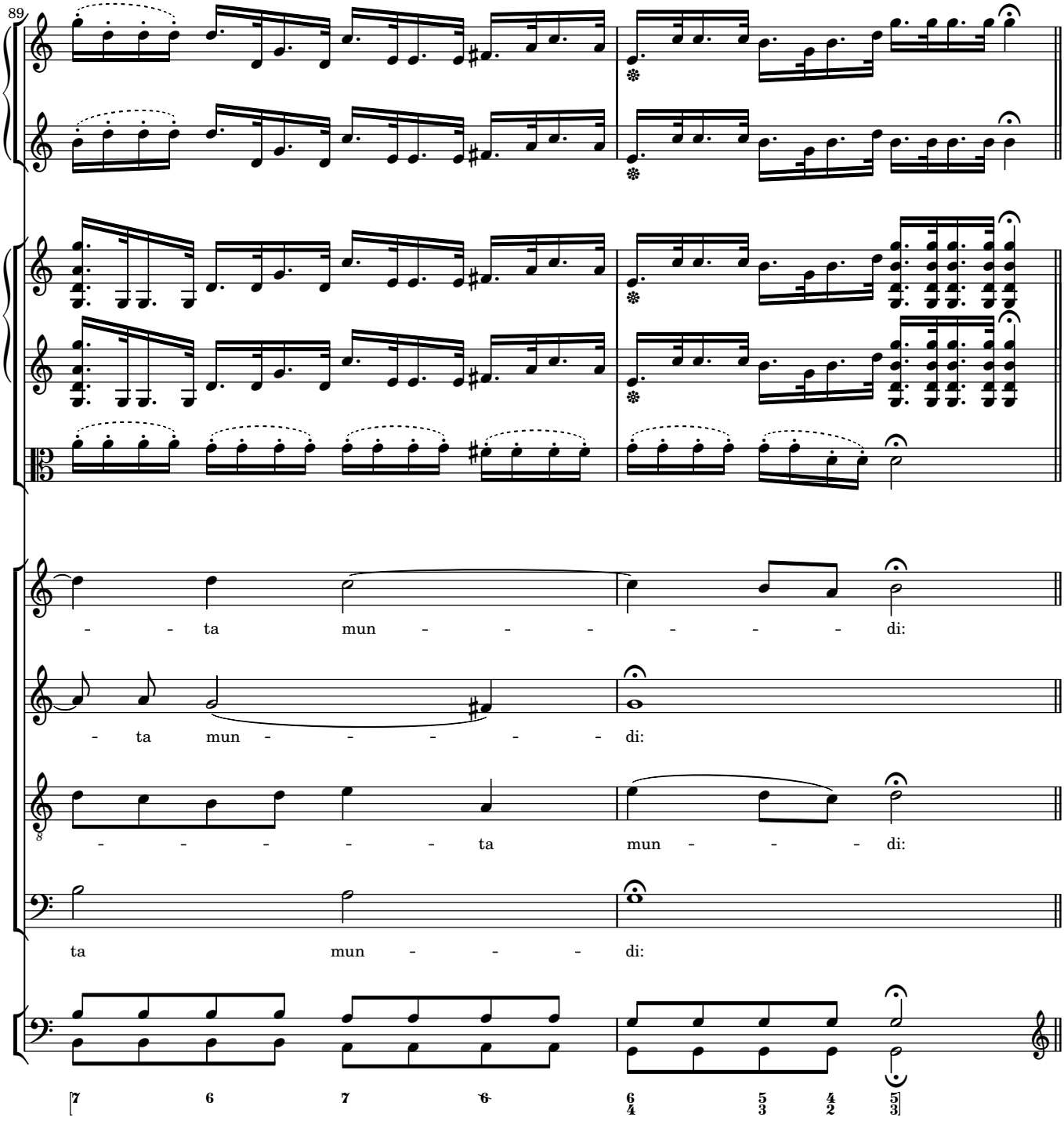
89
- - ta mun - - - - - - - di:
- ta mun - - - - - - di:
- - - - - - ta mun - - - di:
ta mun - - - di:

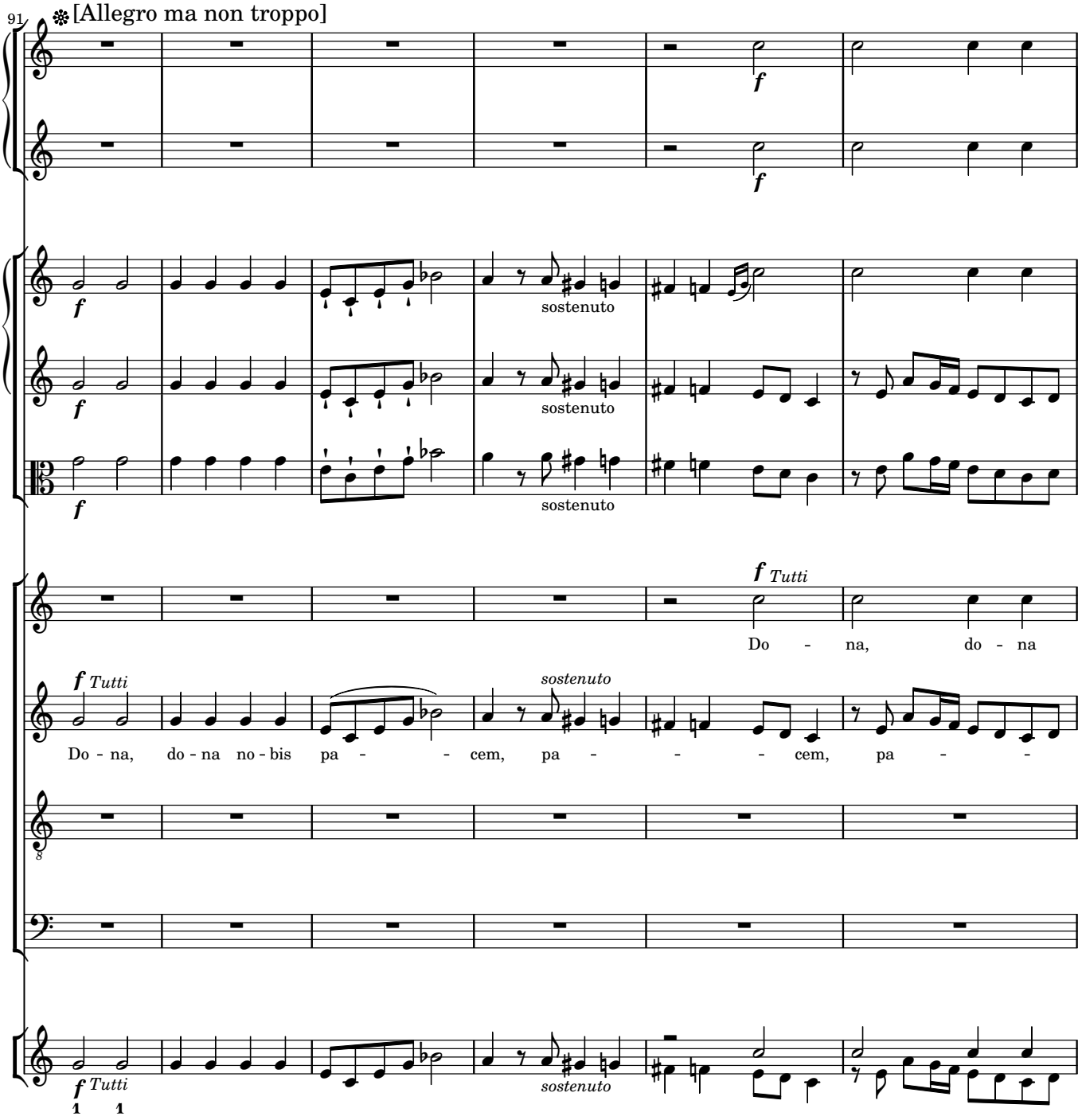
91
[Allegro ma non troppo]
f
sostenuto
f Tutti
Do - na, do - na
Do - na, do - na no - bis pa - - cem, pa - - - cem, pa - -

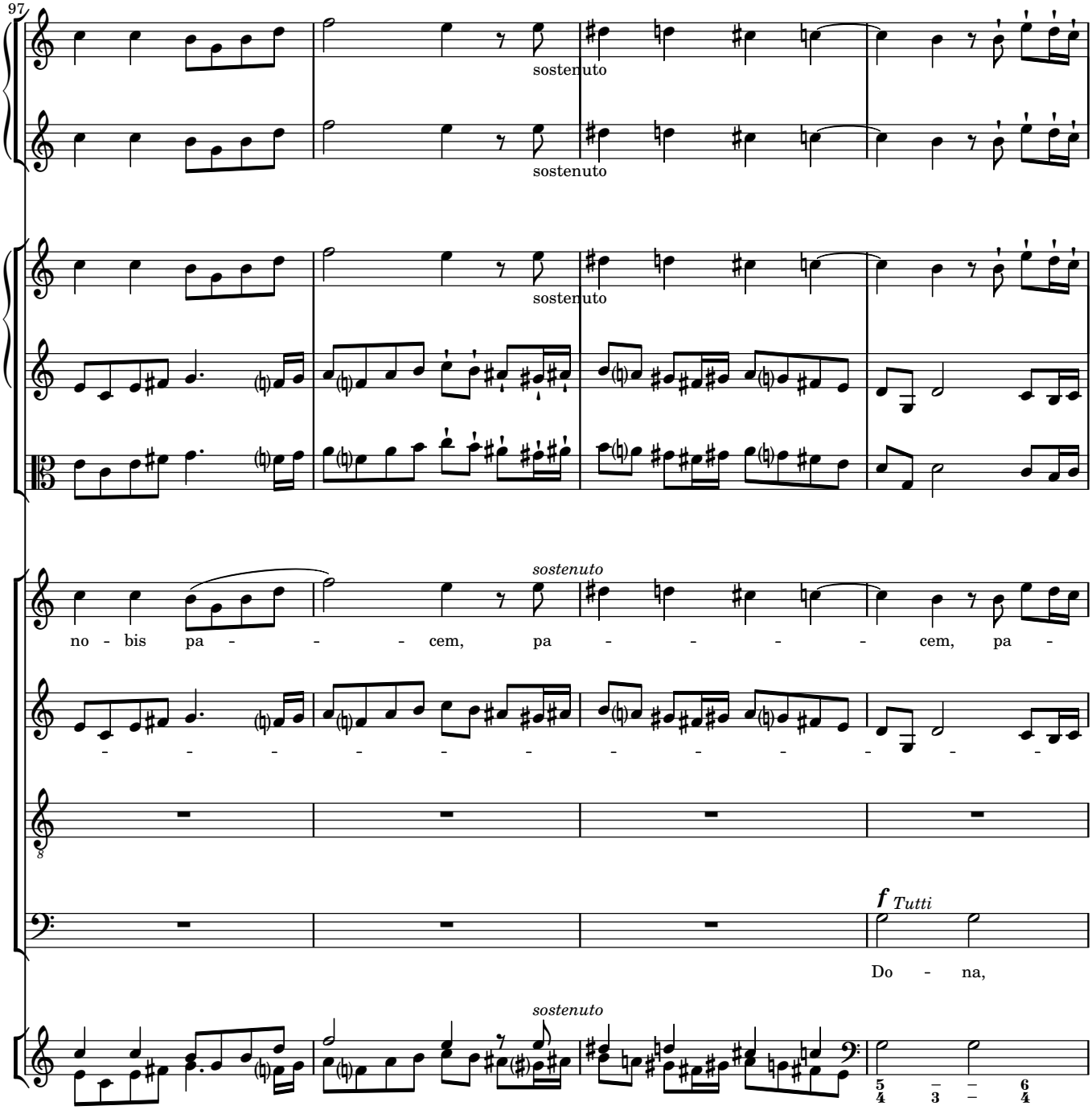
97
sostenuto
sostenuto
sostenuto
sostenuto
no - bis pa - - - cem, pa - - - - - cem, pa -
- - - - - - - - - - - - - -
f Tutti
Do - na,
sostenuto
5 6
4 3 4

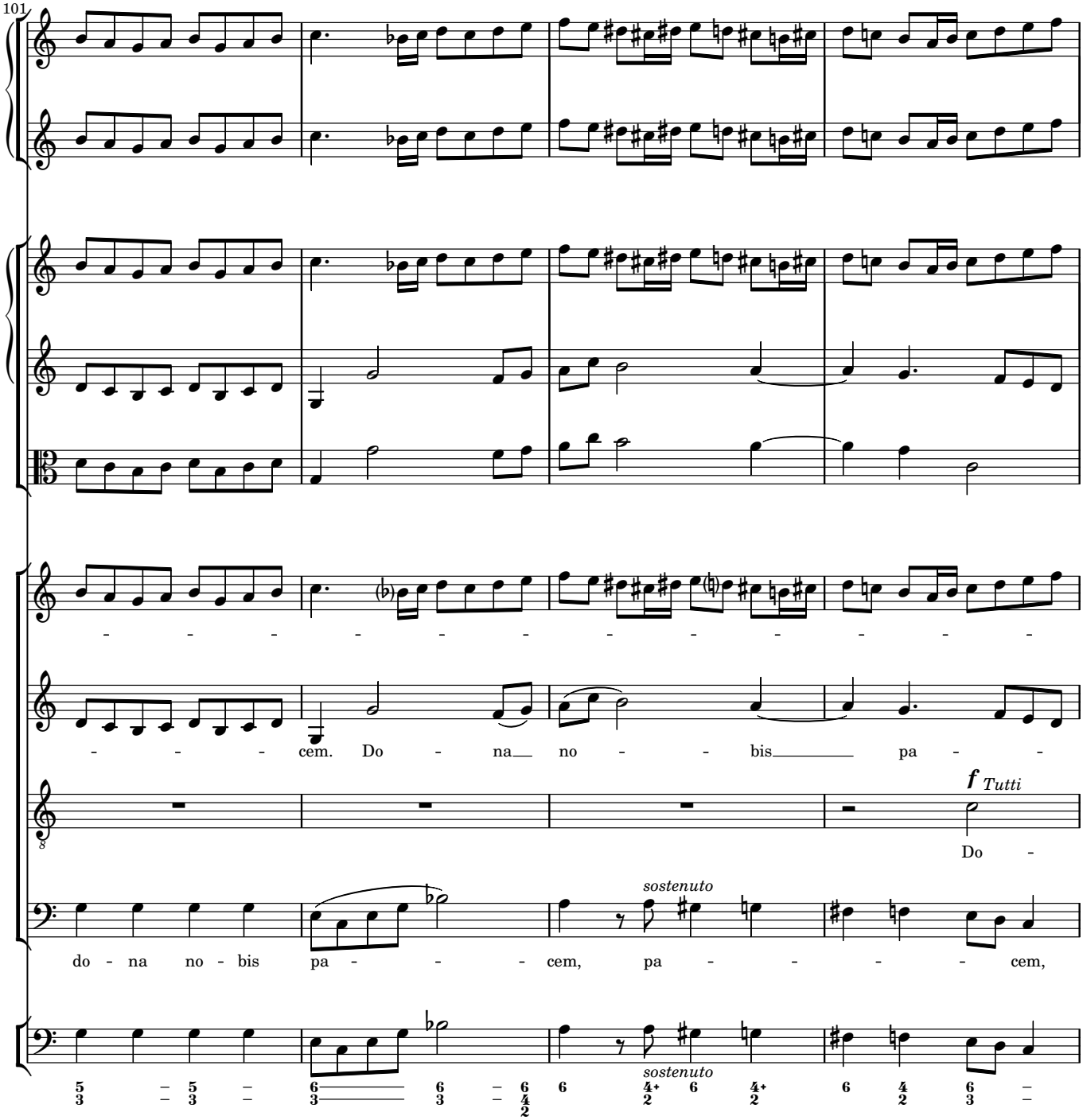
101
cem. Do - na no - bis pa -
f Tutti
Do -
sostenuto
do - na no - bis pa - - - cem, pa - - - - cem,
sostenuto

105
sostenuto
cem, pa
sostenuto
na, do - na no - bis pa - cem, pa
pa

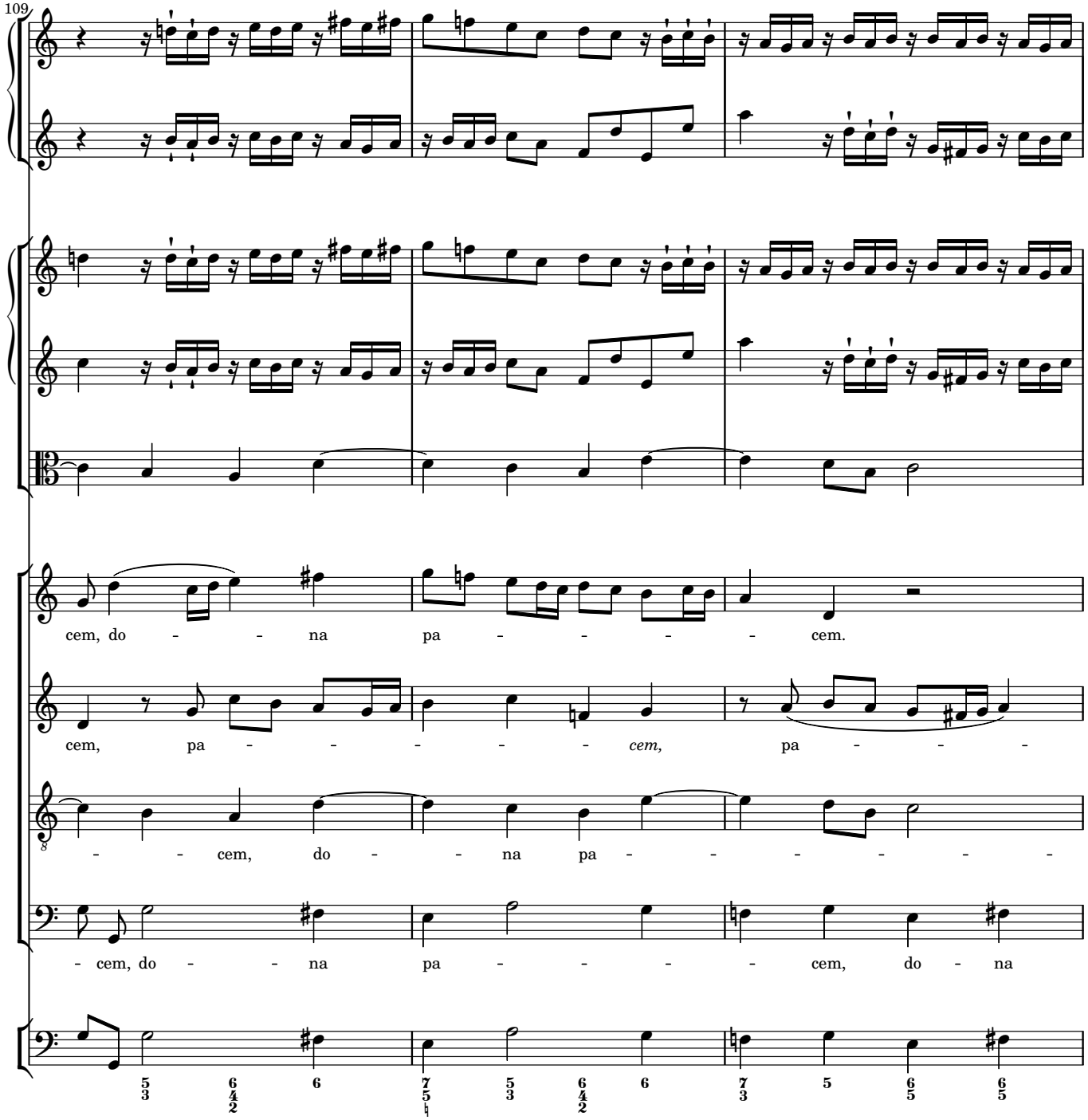
109
cem, do - - na pa - - - - cem.
cem, pa - - - - - cem, pa - - -
- - cem, do - - na pa - - - - - -
- cem, do - - na pa - - - - cem, do - na

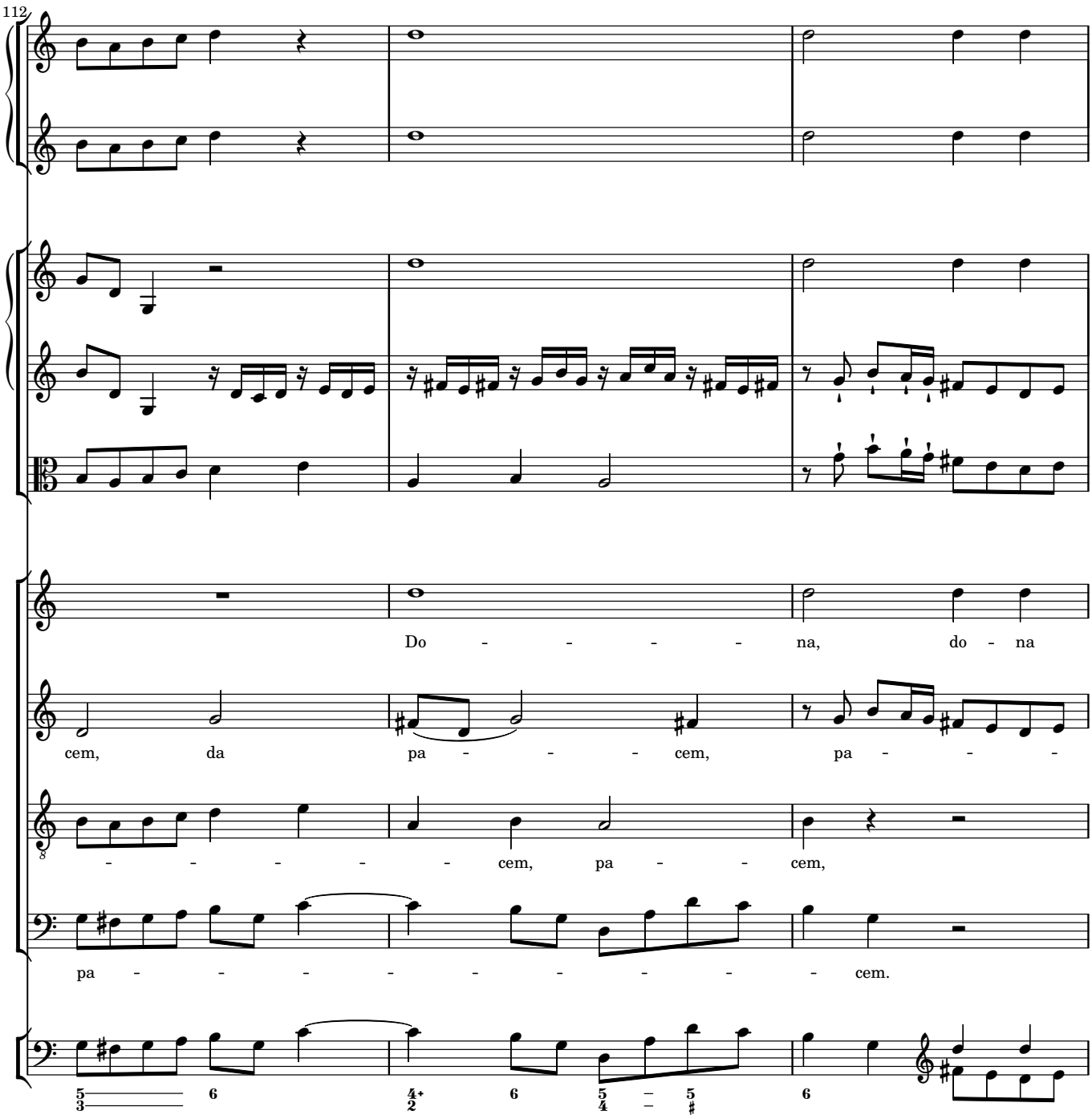
112
Do - - - - - na, do - na
cem, da pa - - - - cem, pa - - -
- - - - - - cem, pa - - cem,
pa - - - - - - - - - - cem.

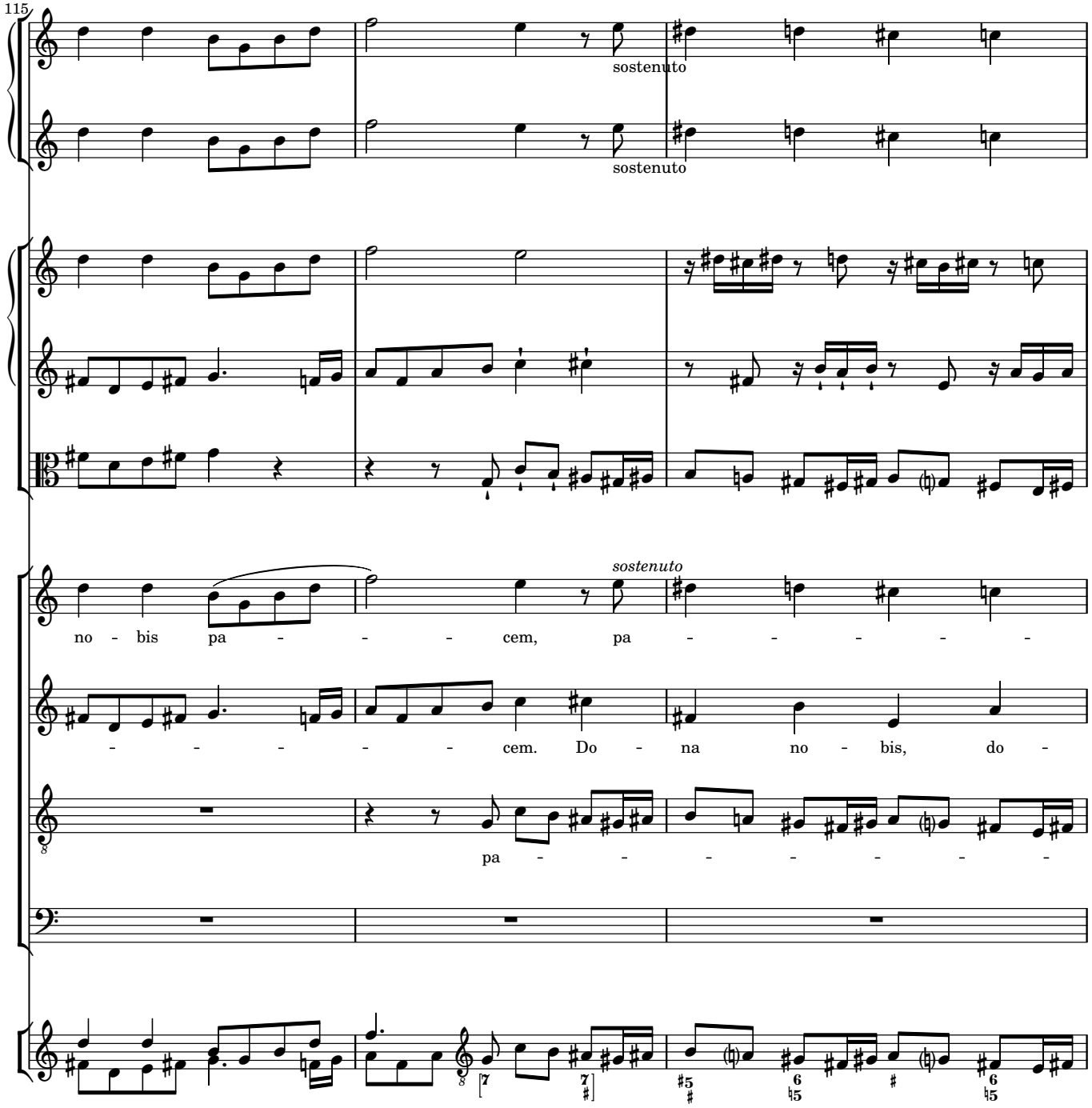
115
sostenuto
sostenuto
sostenuto
no - bis pa - - - cem, pa - - - - - -
- - - - - cem. Do - na no - bis, do -
pa - - - - - - -

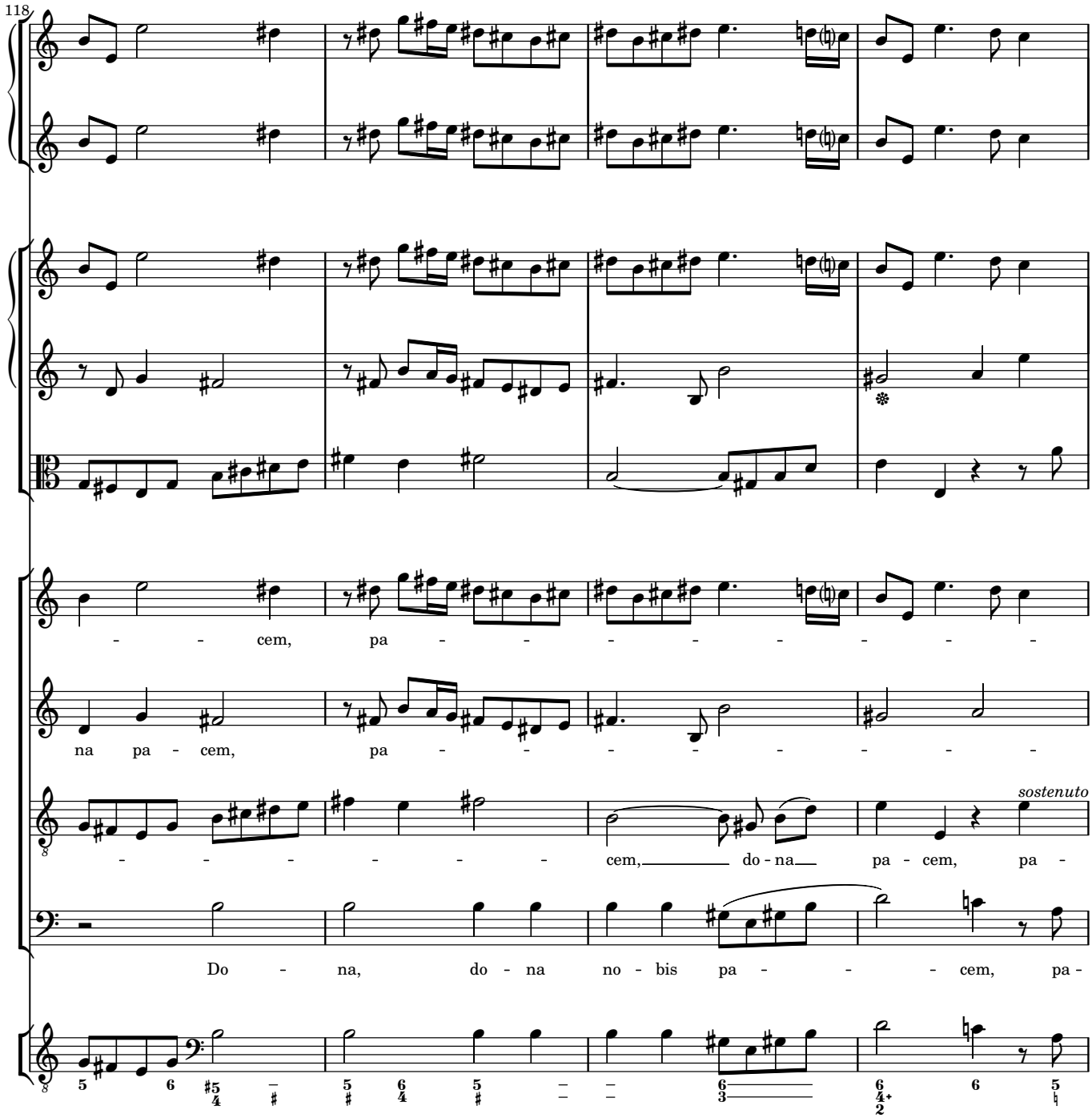
118
- - cem, pa - - - - - - - - -
na pa - cem, pa - - - - - - - -
- - - - - - - cem, do - na pa - cem, pa -
sostenuto
Do - na, do - na no - bis pa - - - cem, pa -

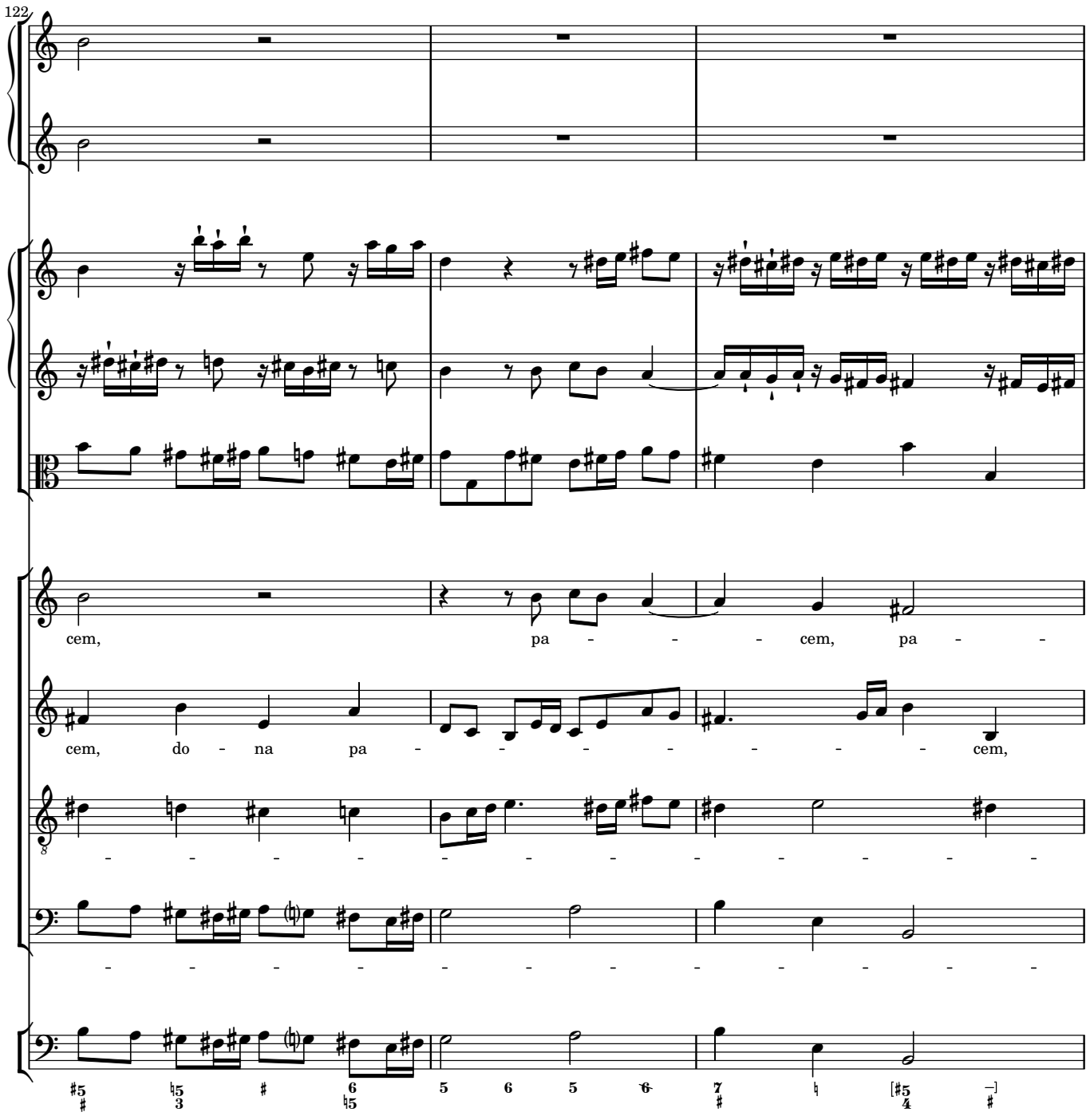
122
cem, pa - - - cem, pa - -
cem, do - na pa - - - - - - - cem,
- - - - - - - - - - - -
- - - - - - - - - - - -

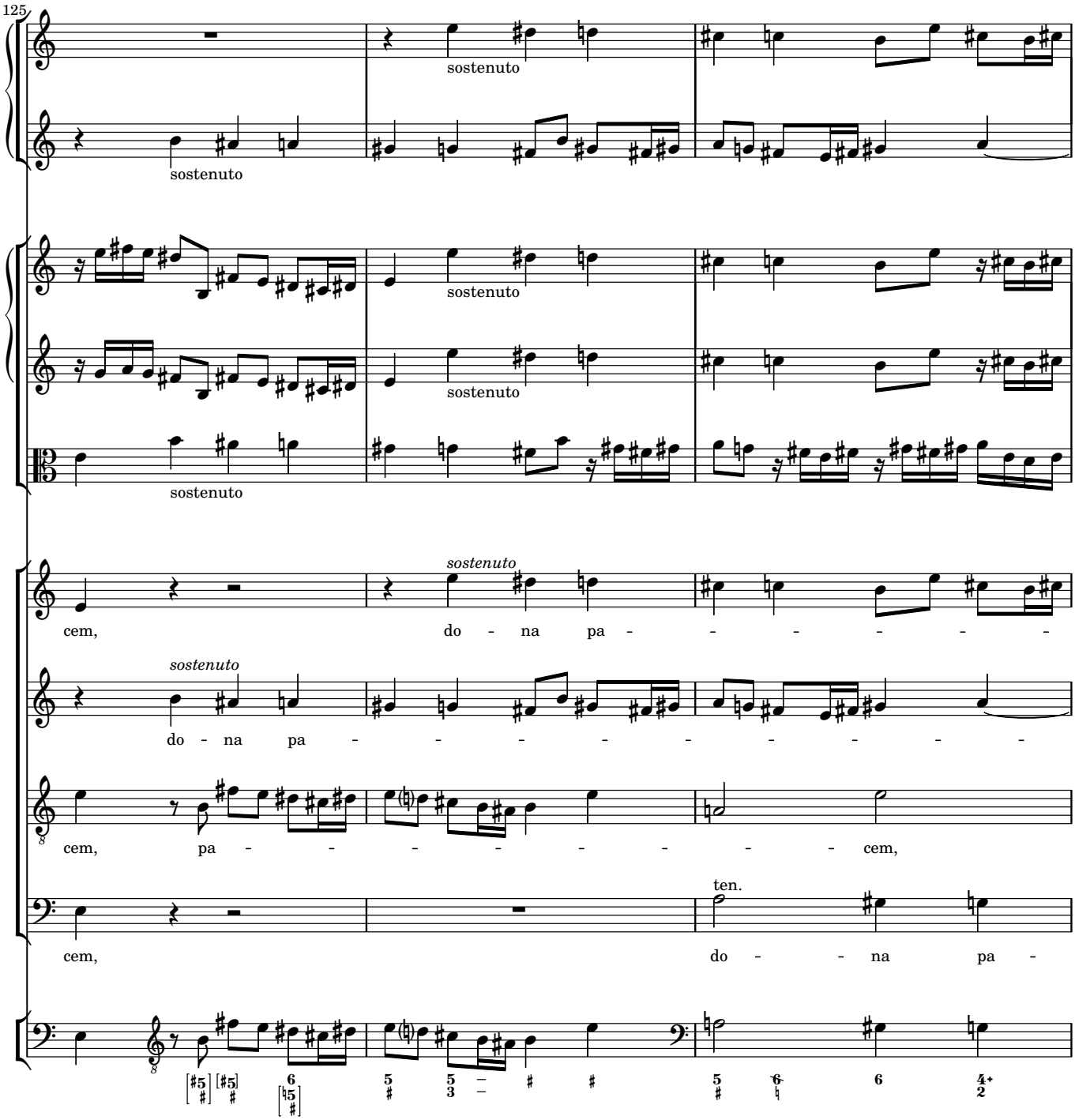
125
sostenuto
sostenuto
sostenuto
sostenuto
sostenuto
sostenuto
cem, do - na pa - - - - - -
sostenuto
do - na pa - - - - - - - - -
cem, pa - - - - - - - - cem,
ten.
cem, do - - na pa -

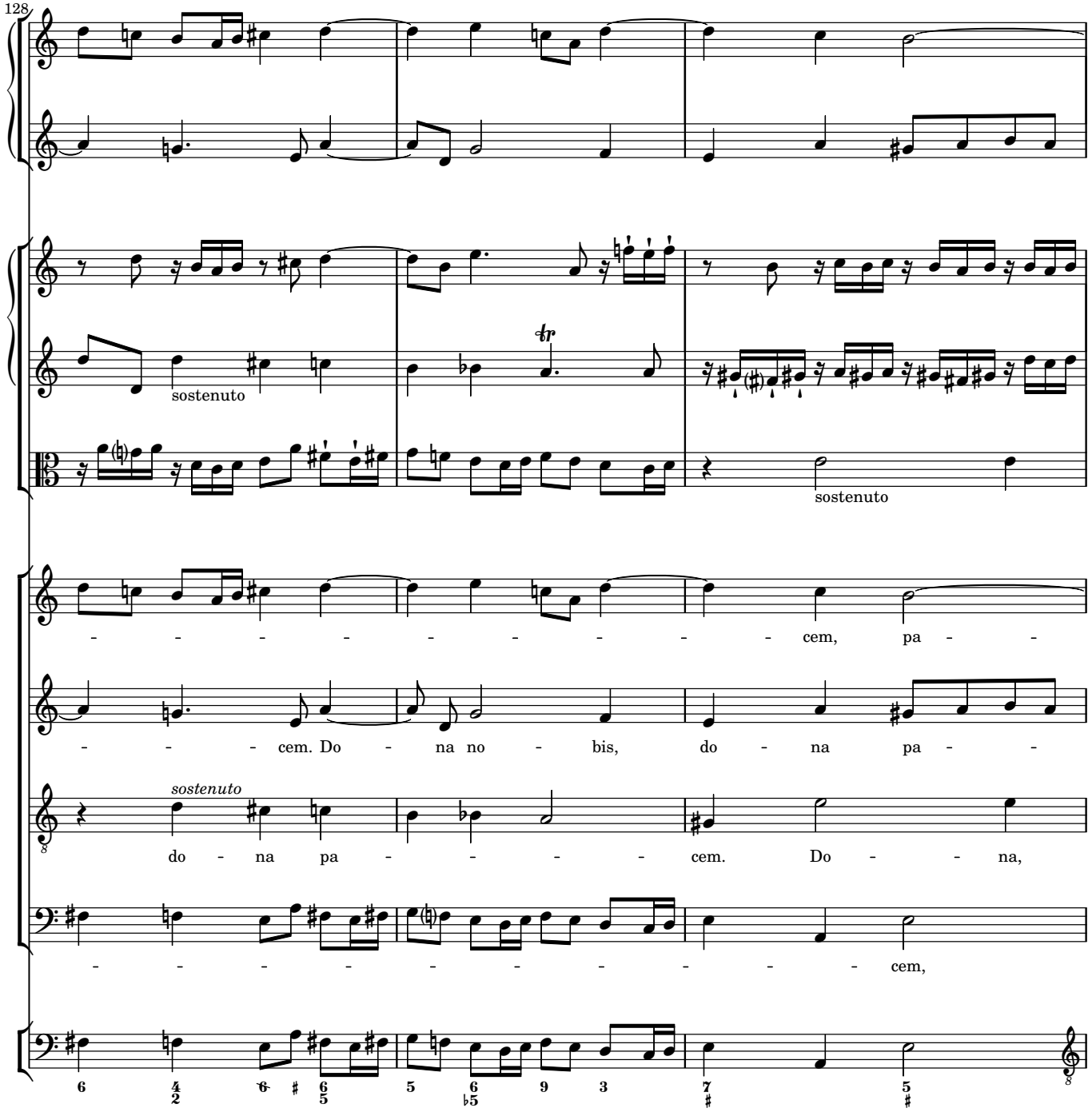
128
sostenuto
tr
sostenuto
- - - - - - - - - - cem, pa - -
- - - cem. Do - na no - bis, do - na pa - -
sostenuto
do - na pa - - - - - cem. Do - - na,
- - - - - - - - - - cem,

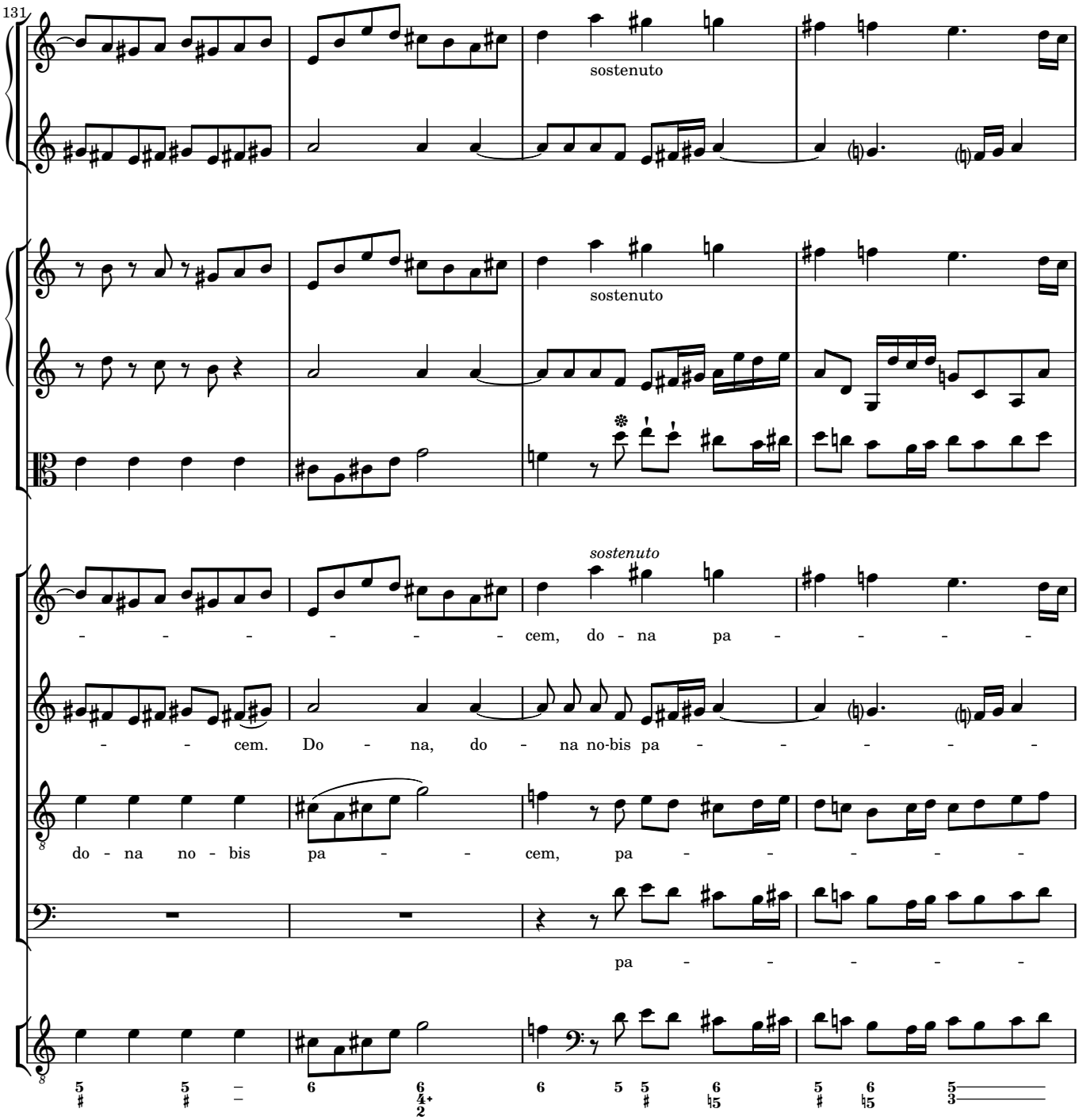
131
sostenuto
sostenuto
sostenuto
- - - - - - - cem, do - na pa - - - - -
- - cem. Do - na, do - na no-bis pa - - - - - -
do - na no - bis pa - - cem, pa - - - - - -
pa - - - - - -

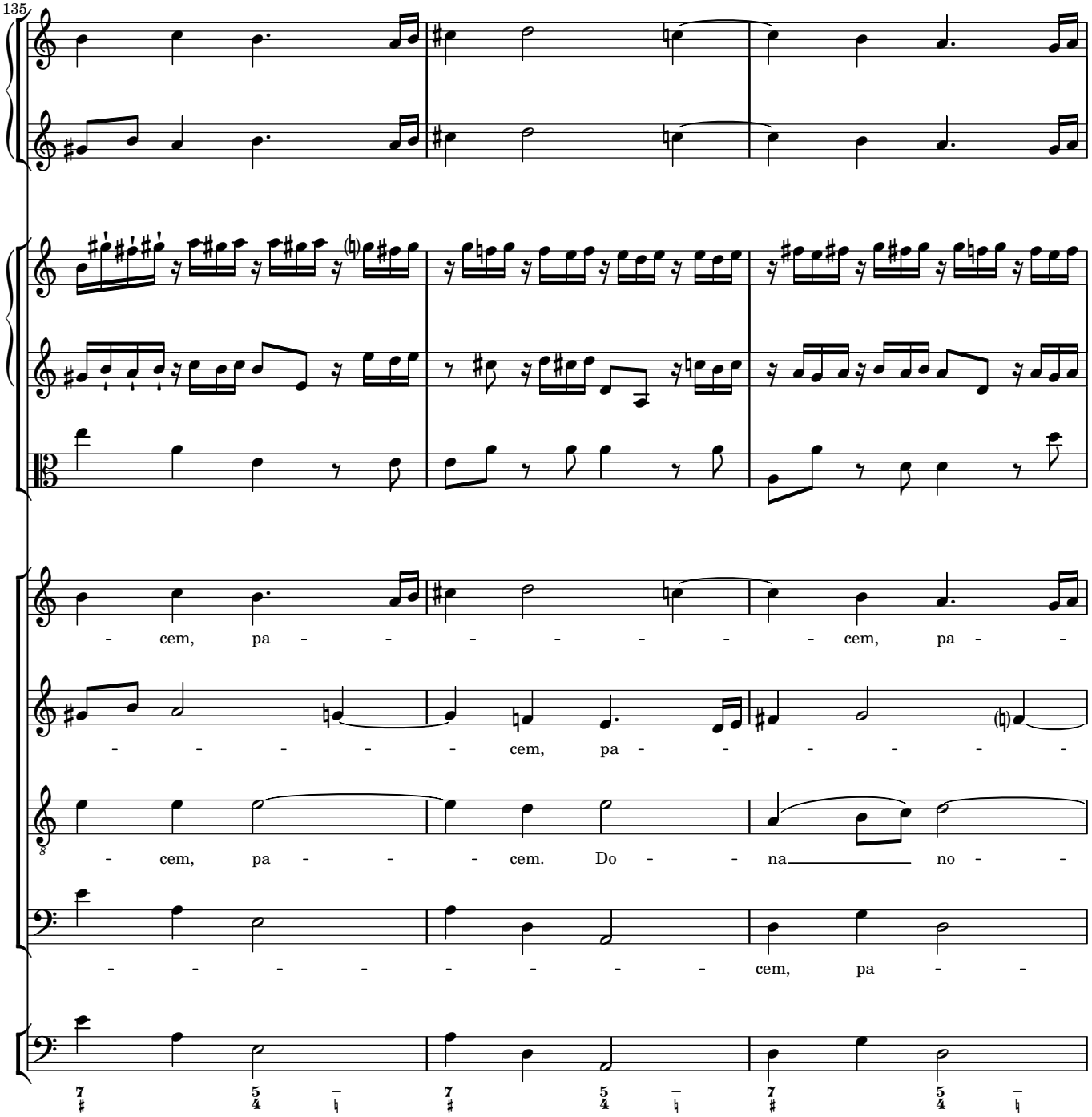
135
- cem, pa - - - - - - - cem, pa -
- - - - - cem, pa - - - - - -
- cem, pa - - - cem. Do - - na no -
- - - - - - - - cem, pa - -

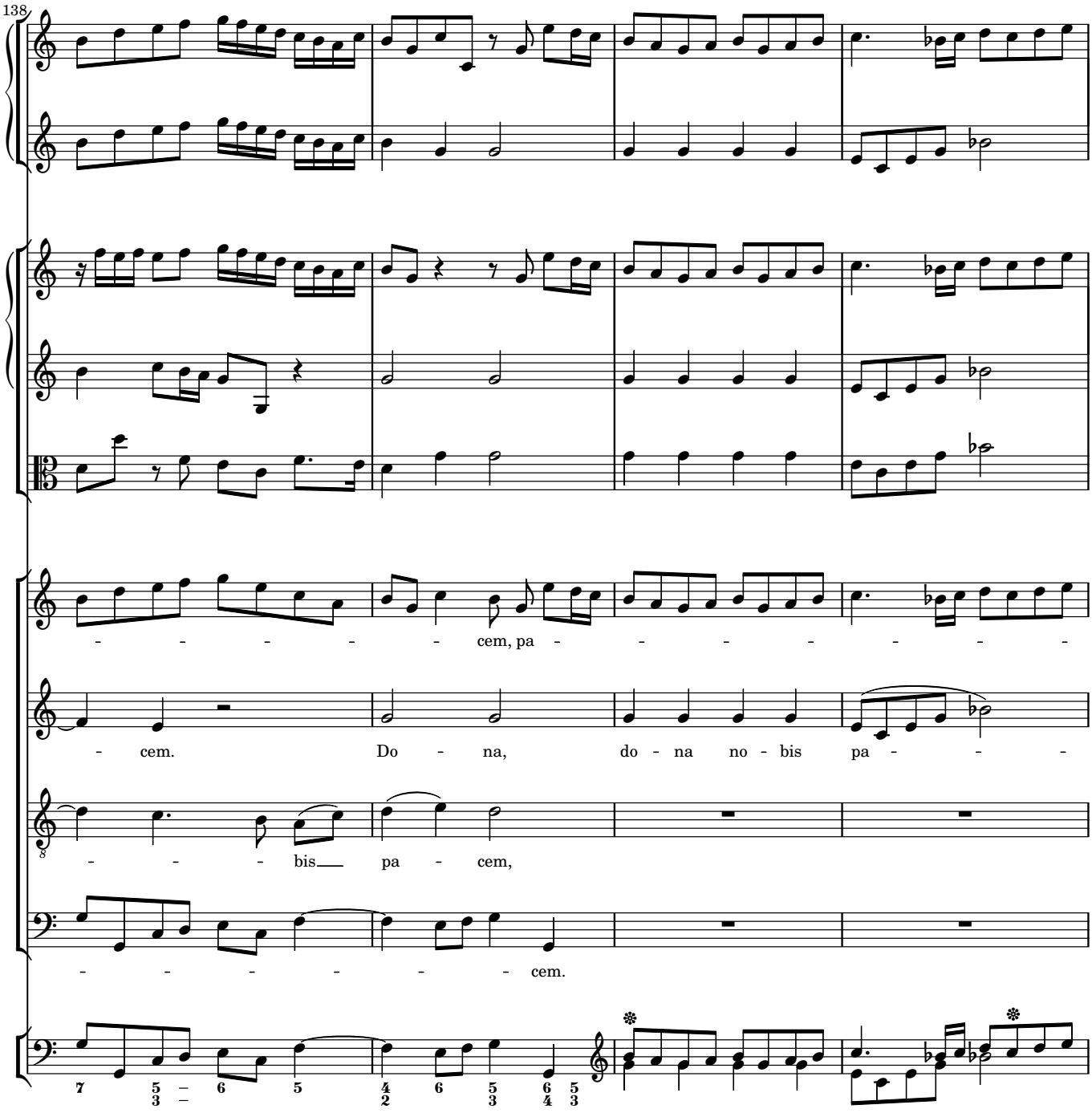
138
- - - - - - cem, pa - - - - - - - - -
- cem. Do - na, do - na no - bis pa - - -
- - - - bis pa - cem,
- - - - - - - cem.

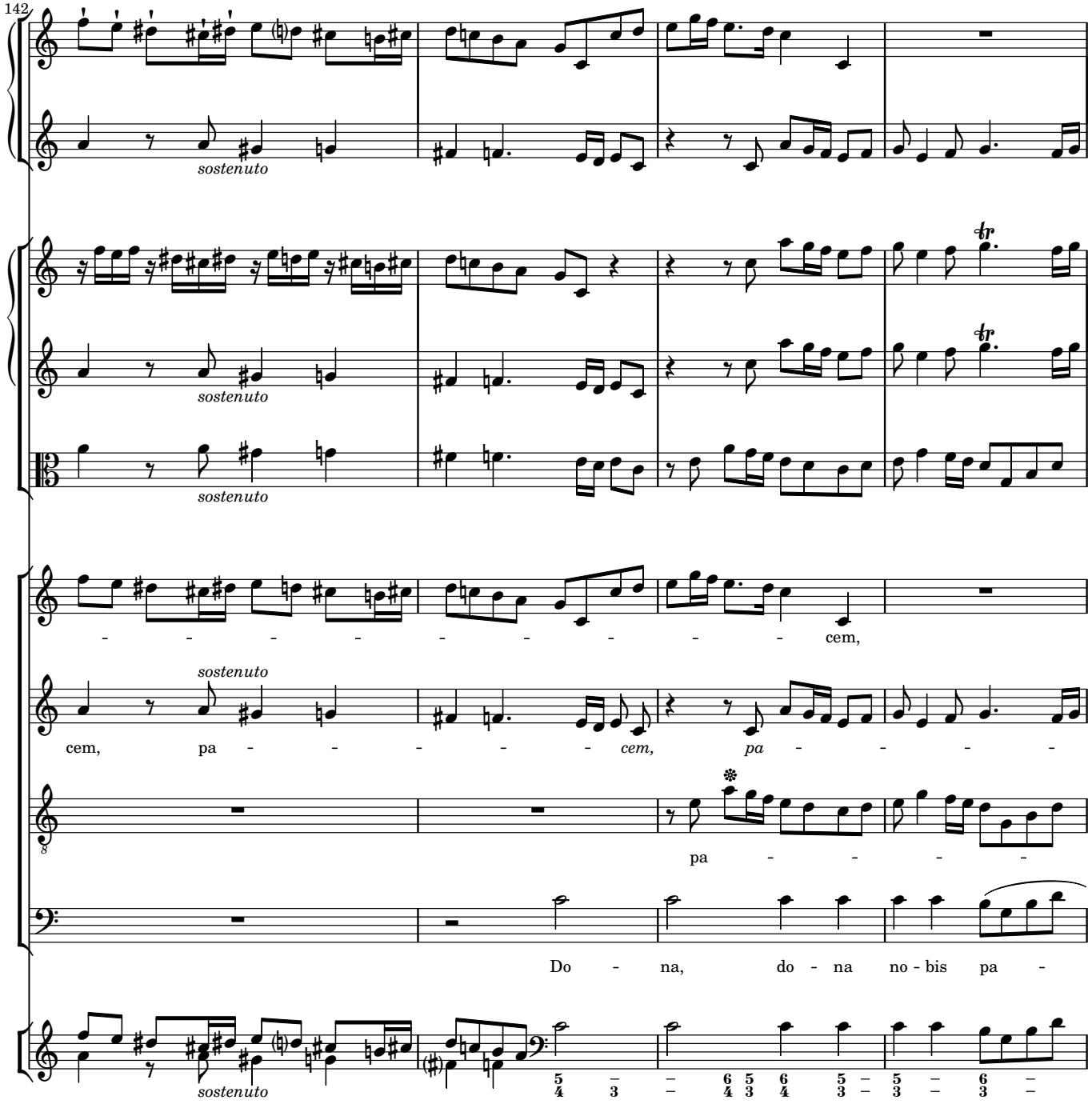
142
sostenuto
sostenuto
sostenuto
- - - - - - - - - - cem,
sostenuto
cem, pa - - - - - - cem, pa - - - - -
pa - - - - -
Do - na, do - na no - bis pa -
sostenuto

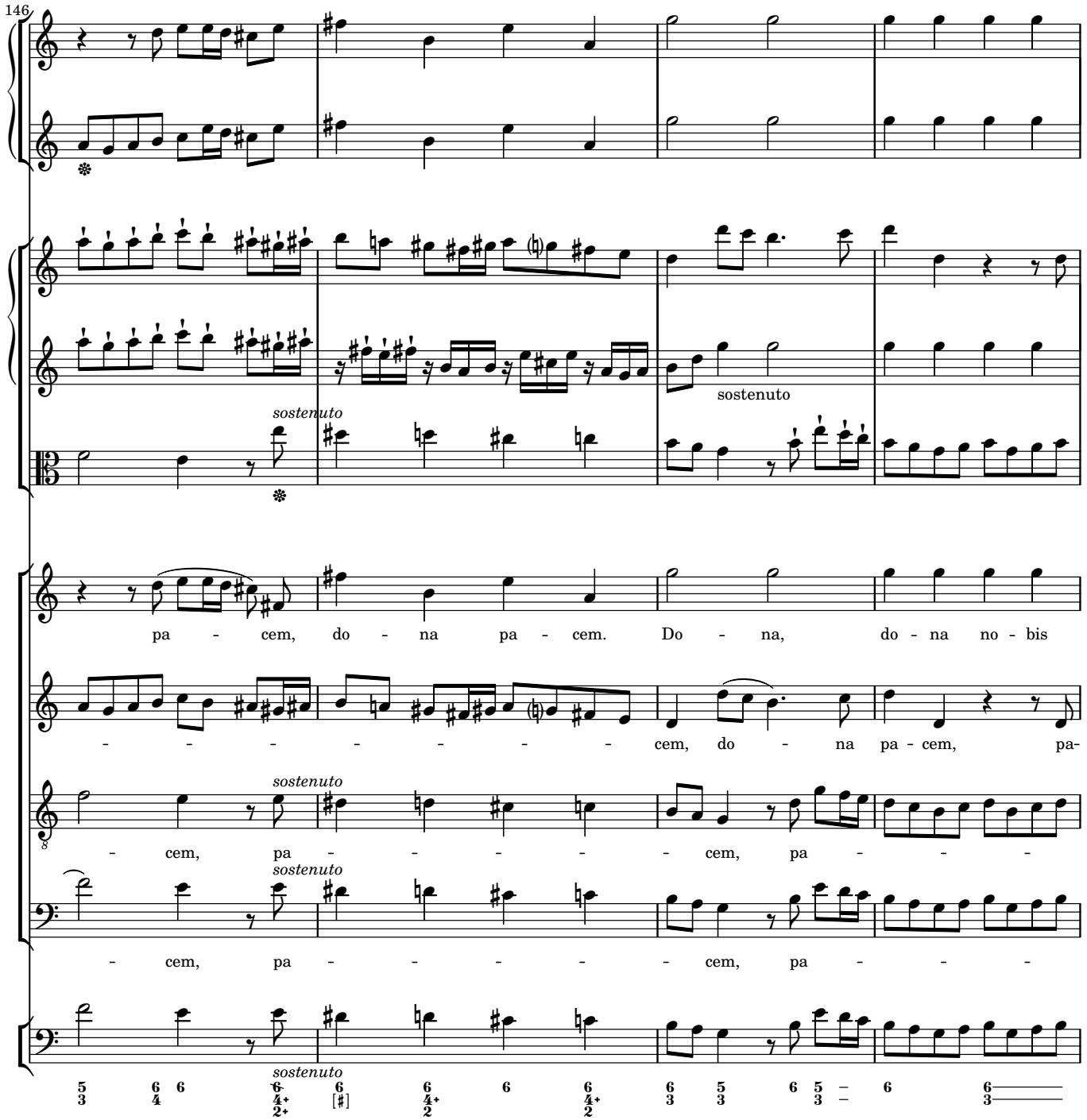
146
sostenuto
sostenuto
pa - cem, do - na pa - cem. Do - na, do - na no - bis
- - - - - - - cem, do - na pa - cem, pa-
sostenuto
- cem, pa - - - - - cem, pa - - -
sostenuto
- cem, pa - - - - - cem, pa - - -
sostenuto

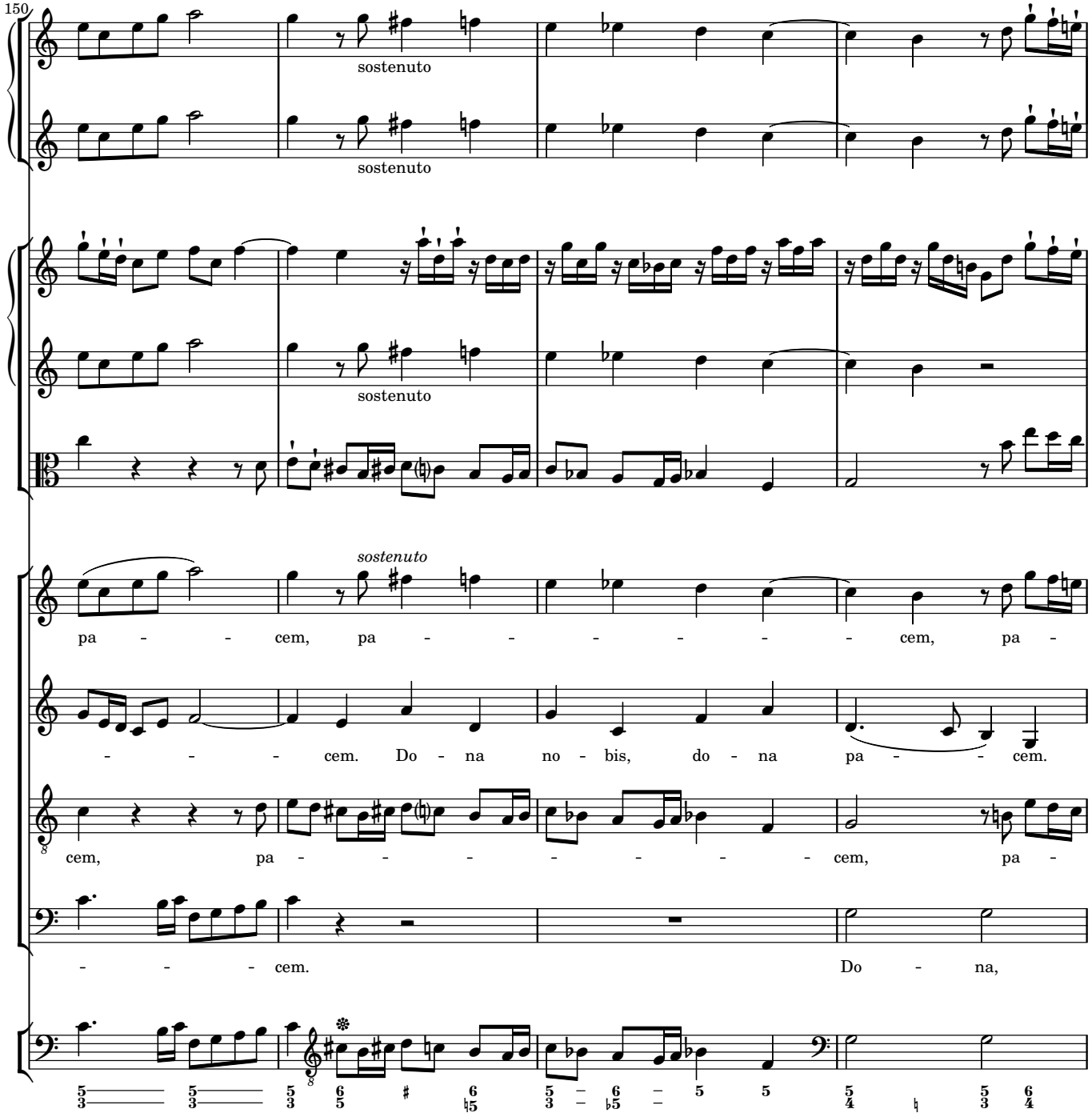
150
sostenuto
sostenuto
sostenuto
sostenuto
pa - - cem, pa - - - - - - cem, pa -
- - - cem. Do - na no - bis, do - na pa - - cem.
cem, pa - - - - - - - - cem, pa -
- - - cem. Do - na,

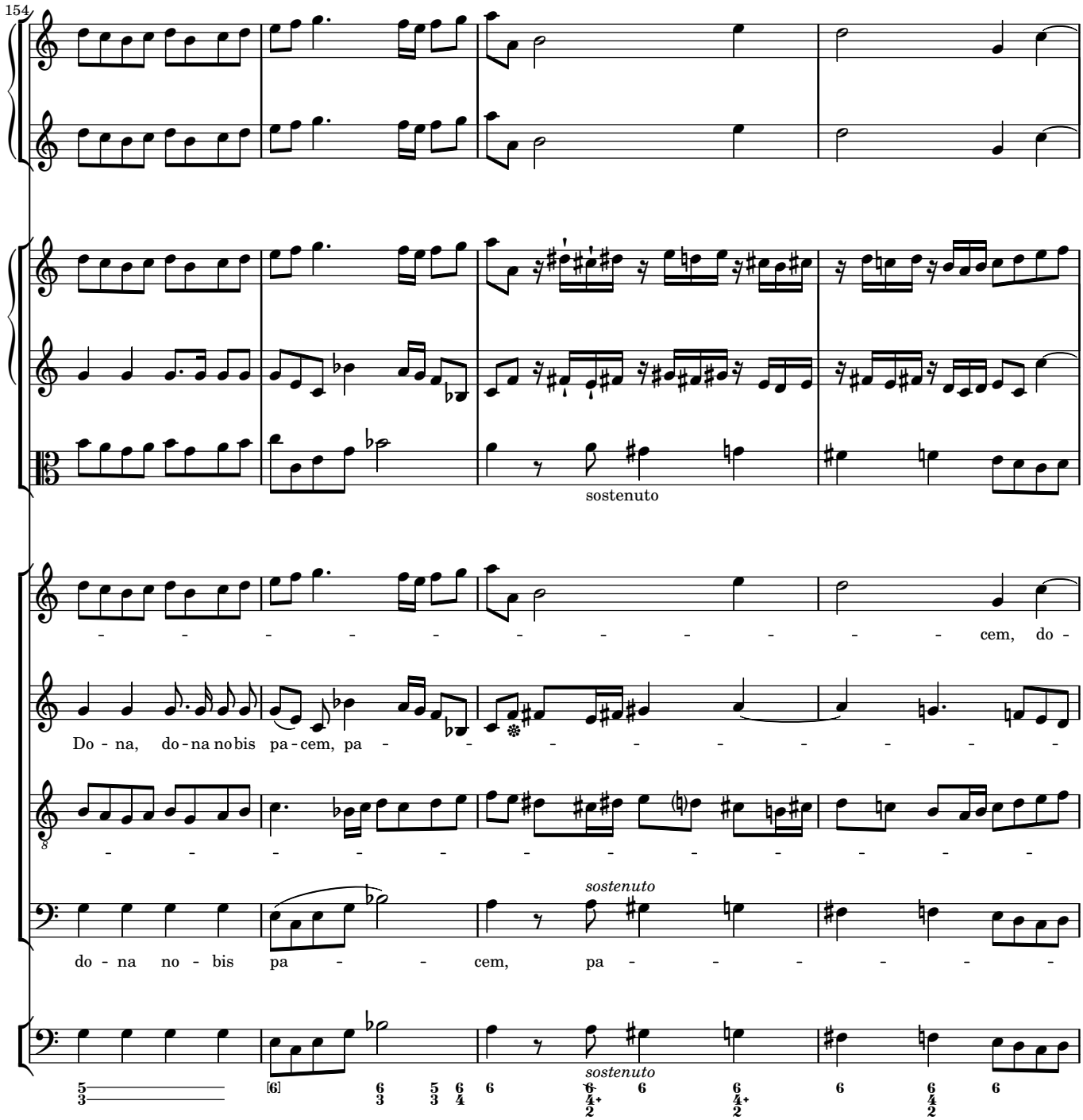
154
sostenuto
- - - - - - - - - - - - cem, do -
Do - na, do - na no bis pa - cem, pa - - - - - - - - - -
- - - - - - - - - - - -
sostenuto
do - na no - bis pa - - cem, pa - - - - - -
sostenuto

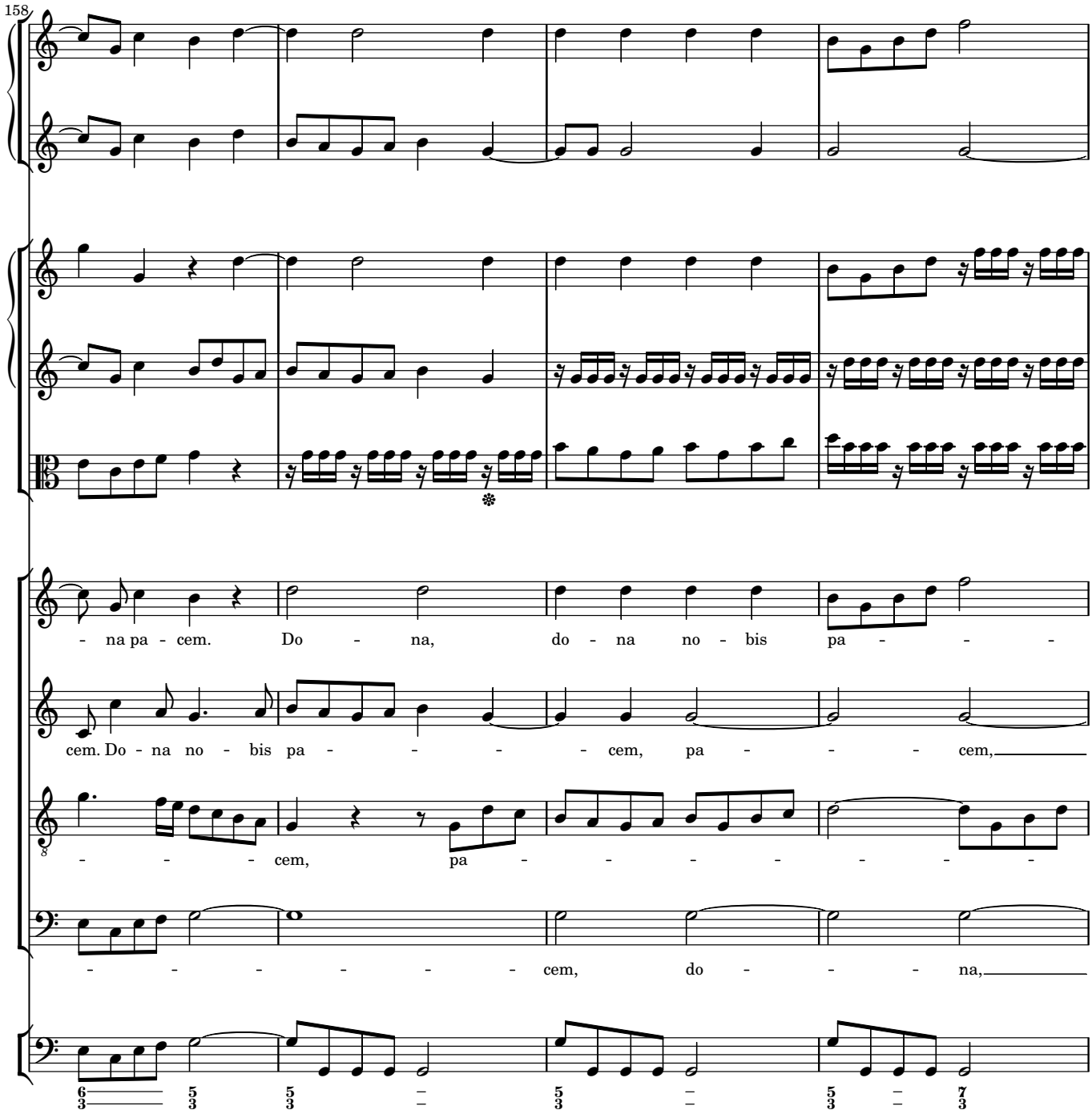
158
- na pa - cem. Do - na, do - na no - bis pa - - -
cem. Do - na no - bis pa - - - - cem, pa - - - cem,
- - - - cem, pa - - - - - - - -
- - - - - - - cem, do - - - na,

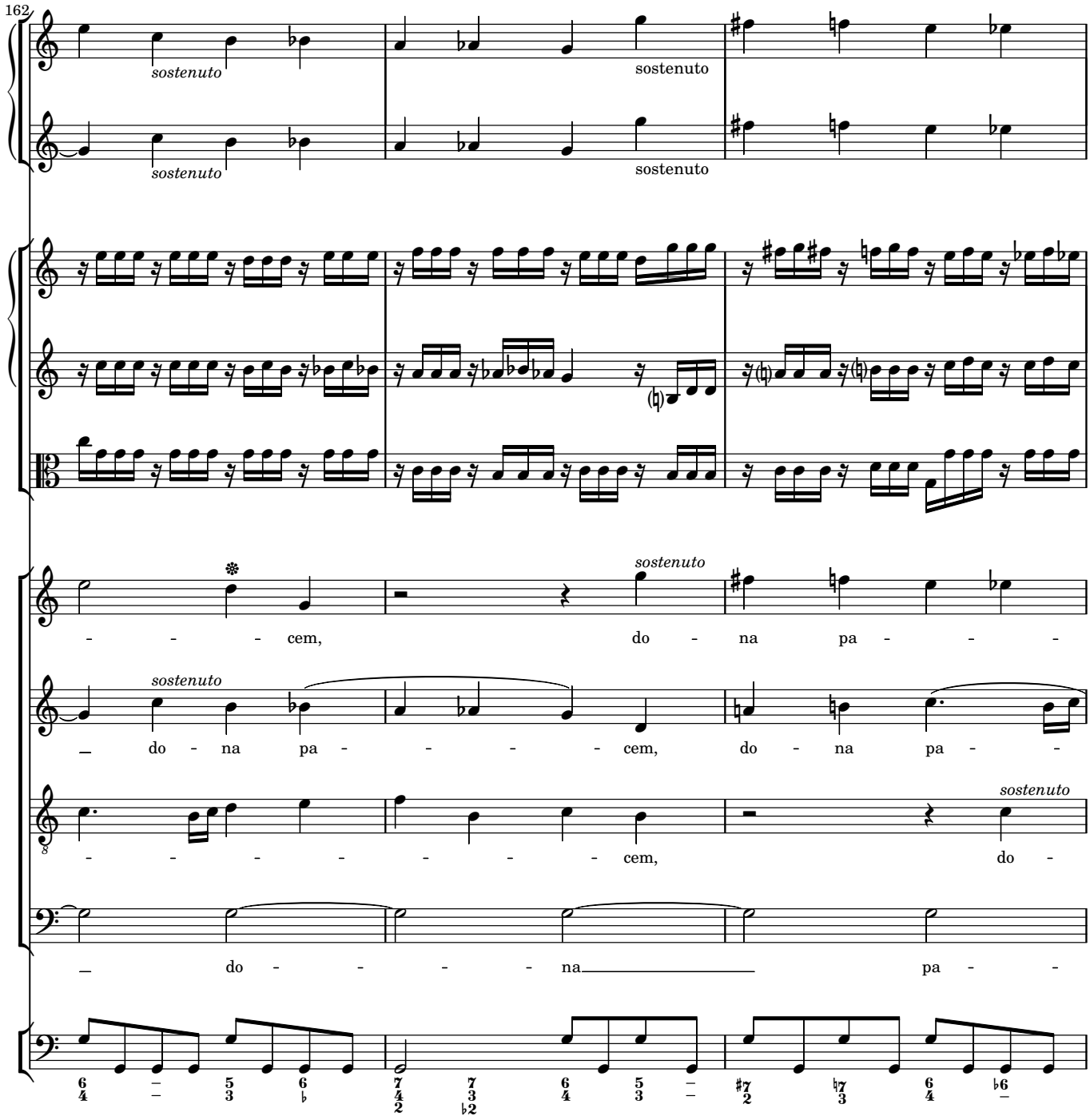
162
sostenuto
sostenuto
sostenuto
sostenuto
sostenuto
- - - - cem, do - na pa - - - -
sostenuto
_ do - na pa - - - - - cem, do - na pa - -
sostenuto
- - - - - - - - - cem, do -
_ do - - - - - na _____ pa - -

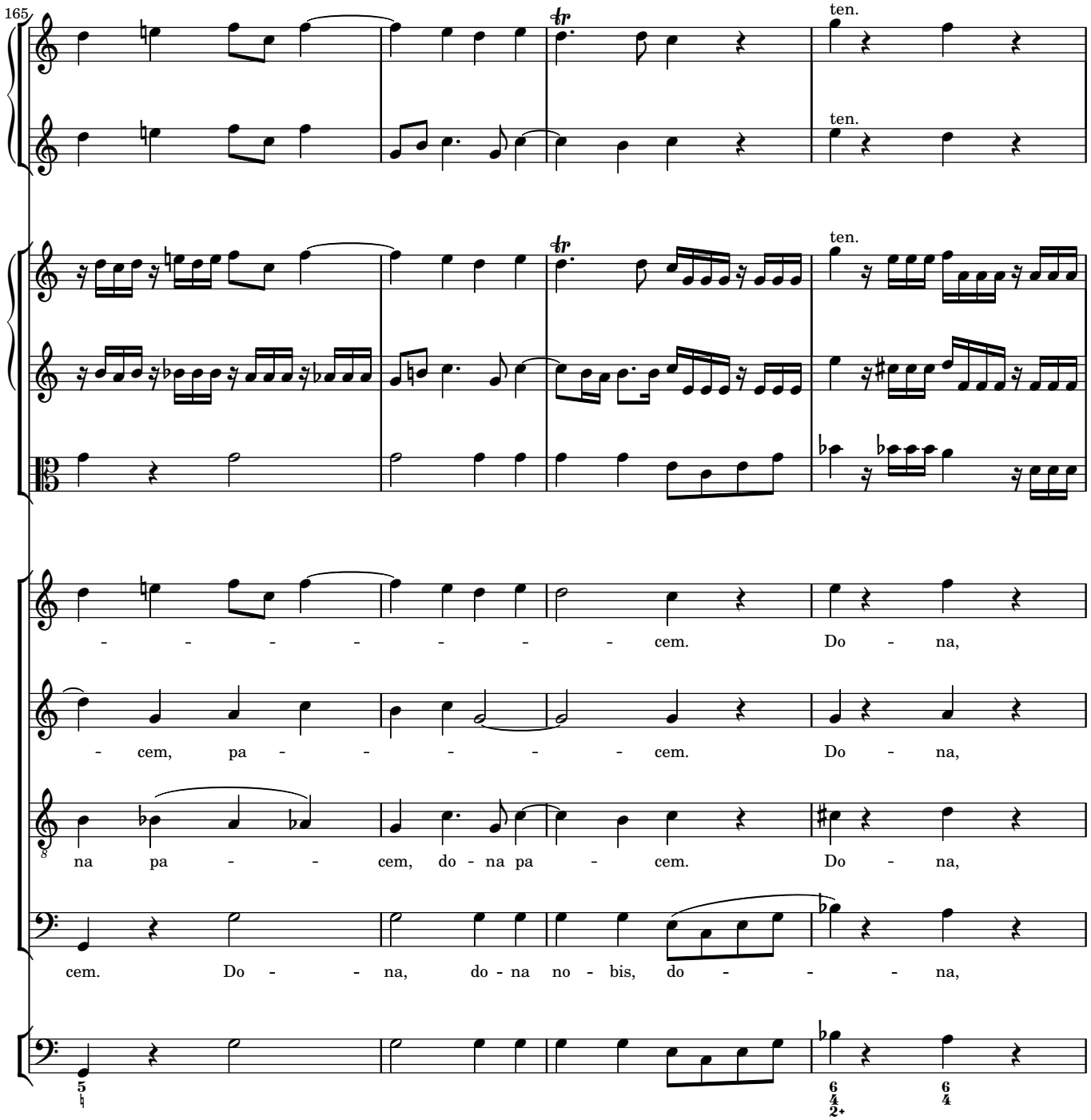
165
ten.
ten.
ten.
- - - - - - - - cem. Do - na,
- cem, pa - - - - - - cem. Do - na,
na pa - - cem, do - na pa - cem. Do - na,
cem. Do - - na, do - na no - bis, do - - - na,

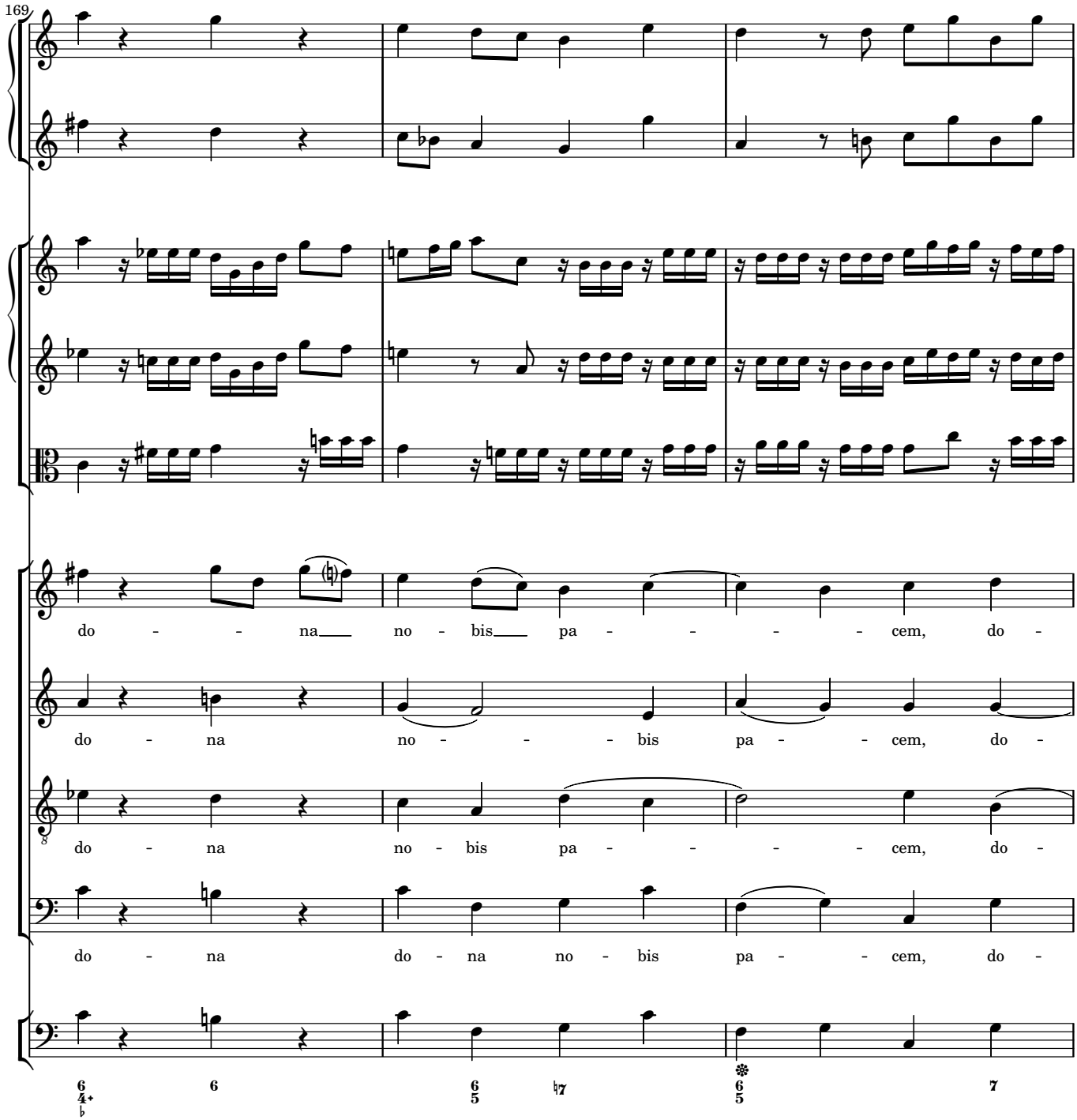
169
do - - na no - bis pa - - - - cem, do -
do - na no - - - bis pa - - cem, do -
do - na no - bis pa - - - - cem, do -
do - na do - na no - bis pa - - cem, do -

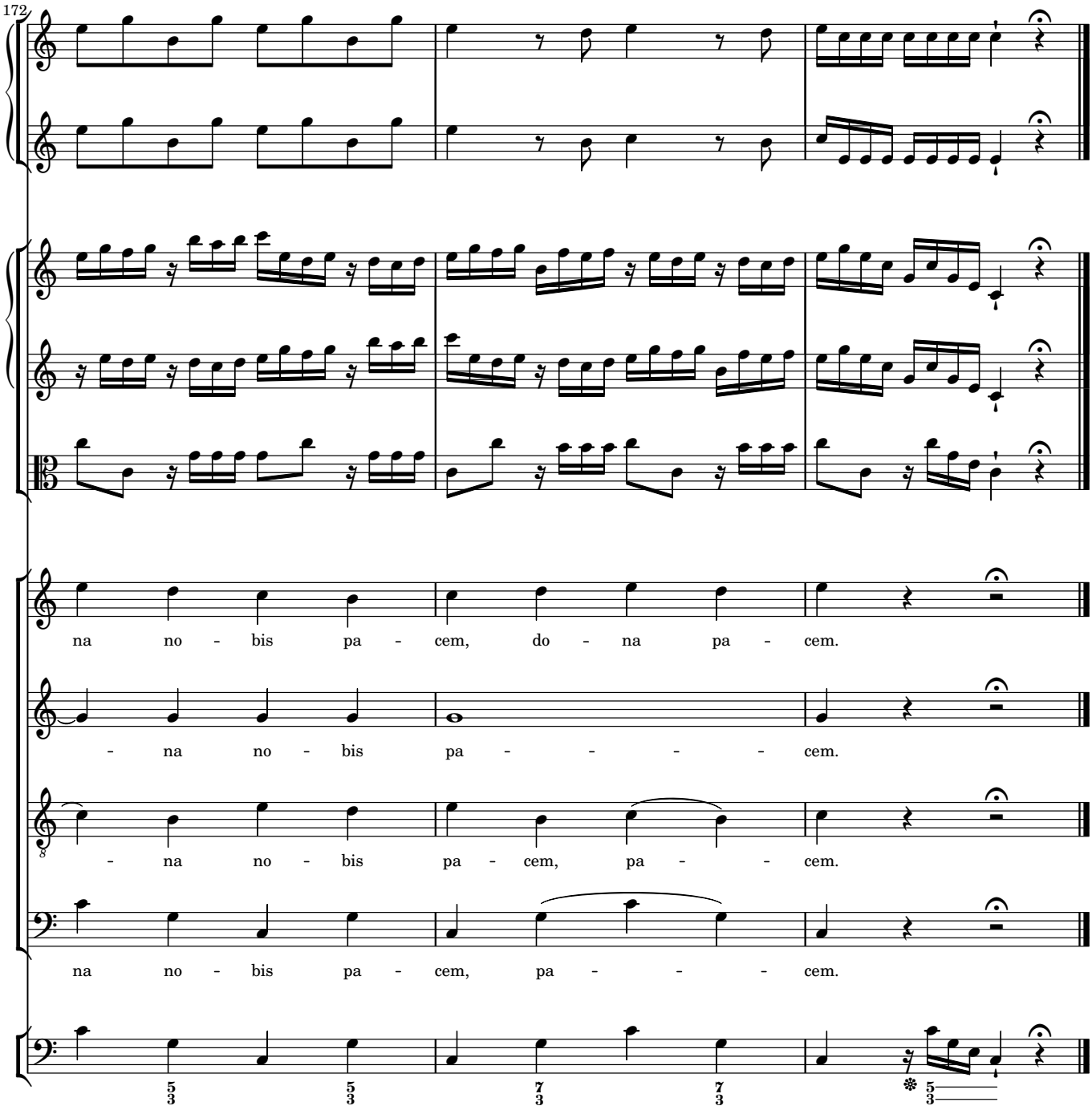
172
na no - bis pa - cem, do - na pa - cem.
- na no - bis pa - - - - cem.
- na no - bis pa - cem, pa - - cem.
na no - bis pa - cem, pa - - - cem.