Zelenka.
Missa Dei Filii.

Jan Dismas
Zelenka

Missa Dei Filii
Missa Ultimarum Secunda
ZWV 20

S, A, T, B (solo), S, A, T, B (coro), 2 ob, 2 vl, vla, b, org

Full score

Bärenreiter Edition

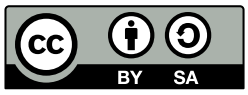

Edition Esser-Skala, 2021

© 2021 by Edition Esser-Skala. This edition is licensed under a Creative Commons Attribution-ShareAlike 4.0 International License. To view a copy of this license, visit https://creativecommons.org/licenses/by-sa/4.0/.

Music engraving by LilyPond 2.22.0 (https://www.lilypond.org).
Front matter typeset with Source Sans and Fredericka the Great.

Please report any errors or mistakes to edition@esser-skala.at.

edition-esser-skala/zelenka-missa-dei-filii-zwv-20
v2.0.0, 2021-12-29 (60b6a4dd156f050bc100b52a1f2685981b7f994d)

Critical Report

Abbreviations

A	alto
B	bass
b	basses
ob	oboe
org	organ
S	soprano
T	tenor
vl	violin
vla	viola

Sources

A1	*Library*	D-Dl
	Shelfmark	Mus.2358-D-15,1
	Category	autograph manuscript (principal source)
	Date	1740–1741
	RISM ID	212006530
	License	public domain
	URL	https://digital.slub-dresden.de/id426607716
	Notes	Kyrie
A2	*Library*	D-Dl
	Shelfmark	Mus.2358-D-15,2
	Category	autograph manuscript
	Date	1740–1741
	RISM ID	212006531
	License	public domain
	URL	https://digital.slub-dresden.de/id426607406
	Notes	Gloria

Commentary

In general, this edition closely follows the principal source. Any changes that were introduced by the editor are indicated by italic type (lyrics, dynamics and directives), parentheses (expressive marks and bass figures) or dashes (slurs and ties). Accidentals are used according to modern

conventions. For further details, consult the Editorial Guidelines available on the Edition's webpage.

Asterisks denote the following emendations:

Mov.	*Bar*	*Staff*	*Description*
–	–	–	Irregular lengths of measures in **A1** (in *Christe*, *Qui tollis*, and *Quoniam*) have been retained in this edition.
		ob	In several movements of **A1** (*Christe* and *Quoniam*), the directives "Tutti" and "Vv." in the violin parts indicate the beginning and end of segments where the oboes should play unison with the violins. Based on these directives, the oboe parts of this edition have been assembled. Nevertheless, the directives are retained in the violin parts. If a chord appears in the violin part, only the highest note is retained for the oboe part.
1	11	vl 1	6th ♪ illegible in **A1**
	18–83	ob 1	Bars 40 and 83 have been emended to accommodate the oboe's range.
	18–83	ob 2	Bars 40, 54f, and 83 have been emended to accommodate the oboe's range.
	79	ob 2, vl 2	8th ♪ in **A1**: e′16–f♯′16–g♯′16–a′16
	82	vla	3rd to 5th ♩ illegible in **A1**
	83	vla	1st ♪. in **A1**: e′8.
2	4	ob 2	2nd ♩. in **A2**: b′8–d′8–d′8
	81	vla	3rd ♩ missing in **A2**
	86	vla	1st ♪ in **A2**: d′8
	100	ob, vl	6th ♪ in **A2**: g′8
	170–172	ob	in **A2** unison with S, here unison with vl
	179	vla	3rd ♩ missing in **A2**
	190	ob 1	last ♪ in **A2**: d″16–d″16
	199	org	illegible remark below the staff ("NB: …")
	201	T	5th ♪ in **A2**: b8
	218	org	2nd 𝅗𝅥 in **A2**: d8–f8–𝄢–f♯8
	240	vla	1st ♪ in **A2**: g8
	247–250	T	In **A2**, these notes are written in soprano clef and therefore one octave higher.
	353	vl	1st ♪ in **A2**: f′8
	395	vla	4th ♪ in **A2**: c′8
	398	vla	last ♪ in **A2**: b8
	418	B	2nd 𝅗𝅥 in **A2**: b♭2
	420	A	2nd 𝅗𝅥 in **A2**: g′2
	433	vl, vla	1st, 5th and 9th ♪ in **A2**: a′16
	436	vla	last ♩ missing in **A2**

Mov.	*Bar*	*Staff*	*Description*
	438–580	ob	In the vl staff, “Vv.” and “Tutti” in bars 482 and 490, respectively, indicate that ob should play unison with vl. However, due to a lack of any additional directives, it is unclear if and when ob should pause during the movement. Thus, bars 452, 498f, 502–505, 512, 521, 524, 526–529, 541f, 544, 568, and 573 have been emended to accommodate the oboe’s range.
	480	A	1st 𝅗𝅥 in **A2**: d″16–c♯″16–b′8–c♯″16–b′16–a′8
	511	vl	1st 𝅗𝅥 in **A2**: 𝄢–a′8–g′8–f♯′8
	530	org	1st ♩ illegible in **A2**
	538	vla	4th ♪ in **A2**: f♯′8
	542–565	vla	voice missing in **A2**
	542–580	org	bass figures missing in **A2**
	549	vl	1st 𝅗𝅥 missing in **A2**
	556	vl	2nd 𝅗𝅥 in **A2**: a″4–a″4
	557	vl	2nd 𝅗𝅥 in **A2**: d‴4–d‴4
	561–565	ob, vl, org	Missing notes in **A2** were modeled on bars 476–480.
	587–768	org	In **A2**, bass figures only appear in bars 599–600, 691, 729–731 and 753–761. The remaining bass figures were added by the editor.
	594	org	upper voice missing in **A2**
	626	B	1st ♩ in **A2**: b4
	630	T	2nd 𝅗𝅥 in **A2**: d′8–c′8–b8–g8
	642	T	6th ♪ in **A2**: a♯8
	649	org	2nd 𝅗𝅥 in **A2**: e8–c′16–b16–c′8–b8
	650–687	ob	voices missing in **A2**, here unison with S
	660	B	3rd ♩ in **A2**: B4
	663–667	T	Missing notes in **A2** were modeled on bars 608–612 (A).
	666–671	A	Missing notes in **A2** were modeled on bars 611–616 (T).
	666	B	2nd 𝅗𝅥 in **A2**: d′2
	680	vla, A	1st ♪ in **A2**: e′8
	682	B	1st ♩ in **A2**: 𝄢–c′8
	687	vl 1	5th ♪ in **A2**: b′8
	687	S	bar illegible in **A2**
	691	org	4th ♪, lower voice in **A2**: g′8
	692–719	ob	voices missing in **A2**, here unison with S
	692	vl 2	1st 𝅘𝅥𝅯 in **A2** unison with vl 1
	692–719	vla	voice missing in **A2**, here unison with org
	700–719	vl 2	unison with vl 1 in **A2**, here unison with A
	700–719	vla	unison with vl 1 in **A2**, here unison with T
	704–709	A	Missing notes in **A2** were modeled on bars 606–611 (A).
	724	A	2nd half note in **A2**: c″2
	737	–	bar almost illegible in **A2**
	750	vl 2	6th ♪ in **A2**: g″8
	752	ob	2nd to 4th ♪ illegible in **A2**
	754	vla	2nd half of bar in **A2**: b16–b′16–a′16–g′16–f♯′16–e′16–d′16–c′16
	757–768	–	**A2** suffers from extended damage in the final bars. Illegible sections were modeled on bars 241–253.
	757	ob 2, vl 2	1st 𝅗𝅥 illegible in **A2**

Mov.	*Bar*	*Staff*	*Description*
	758	ob	2nd ♪ in **A2**: g′8
	759	A	last ♪ in **A2**: g′8

Changelog

2.0.0 - 2021-12-29

Changed

- uses EES Tools and new editorial guidelines

1.0 - 2017-02-01

Added

- initial release

Contents

1	**Kyrie**	**1**
	Christe	8
2	**Gloria**	**18**
	Qui tollis	96
	Qui sedes	117
	Quoniam	128
	Cum Sancto Spiritu	150

1 Kyrie

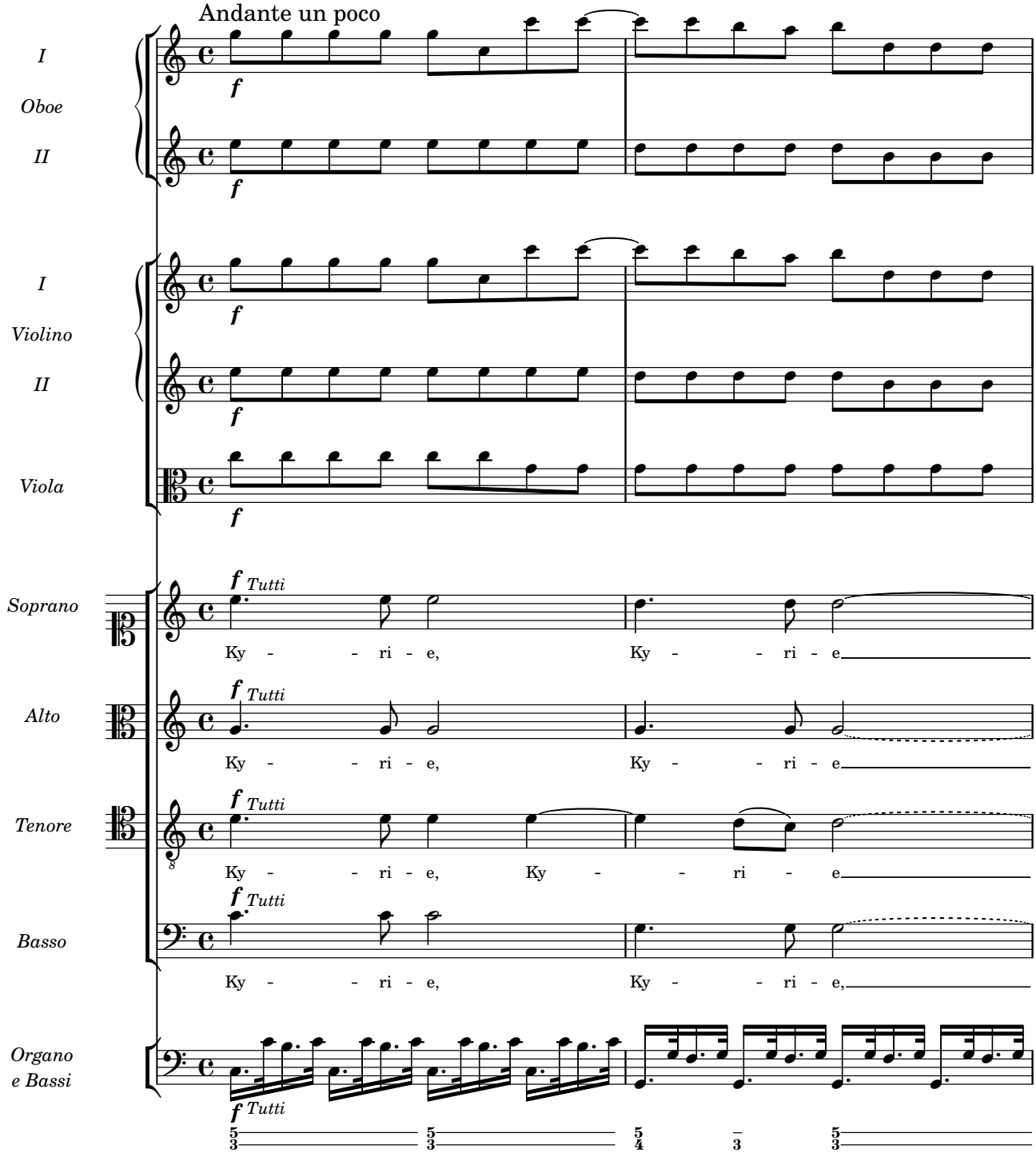
Andante un poco
I
Oboe
II
I
Violino
II
Viola
Soprano
Alto
Tenore
Basso
Organo
e Bassi
f
f Tutti
Ky - - ri - e,
Ky - - ri - e

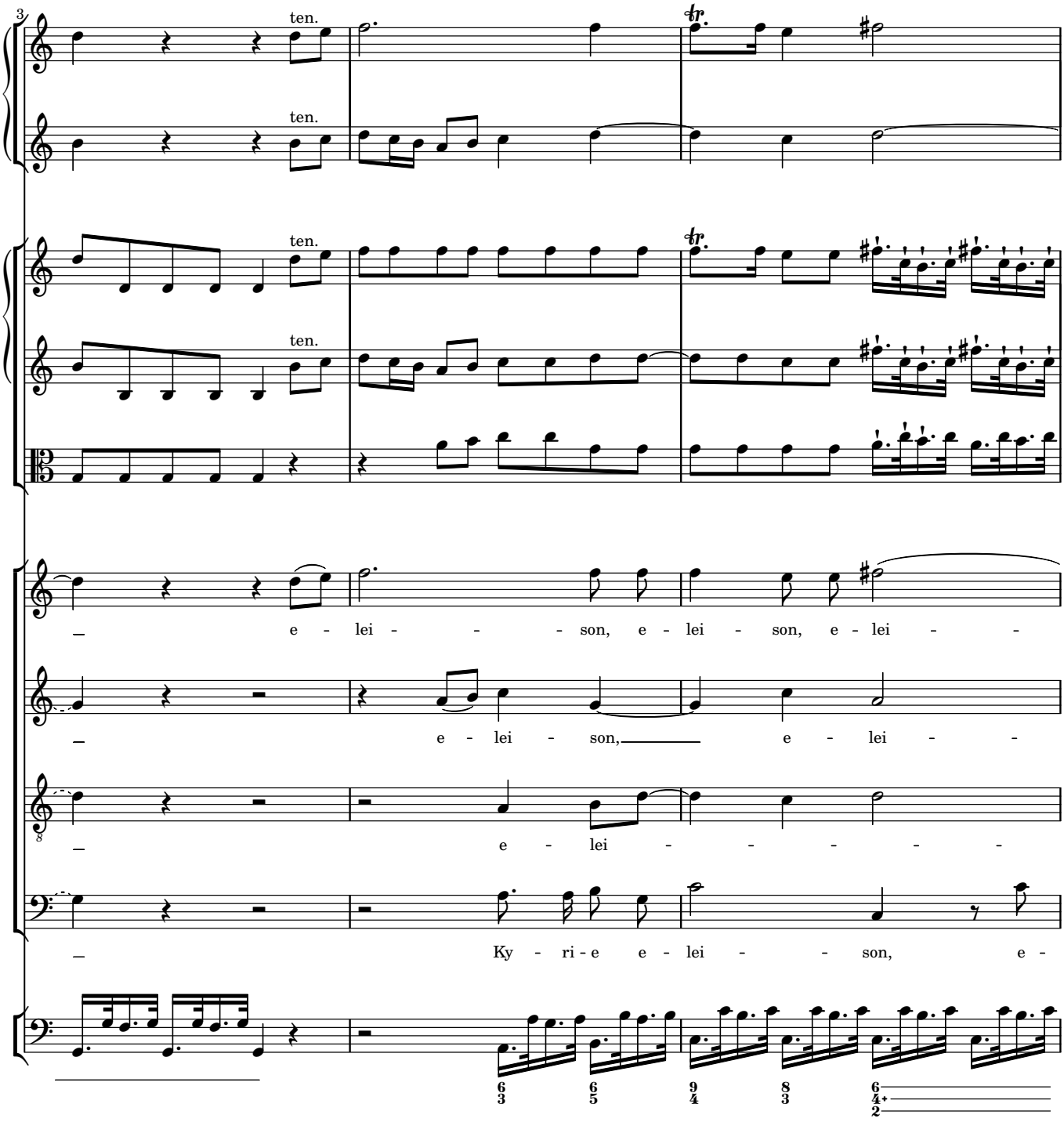
3
ten.
ten.
ten.
ten.
tr.
tr.
e - lei - - - son, e - lei - son, e - lei - -
e - lei - son, e - lei - -
e - lei - - - - - -
Ky - ri - e e - lei - - son, e -

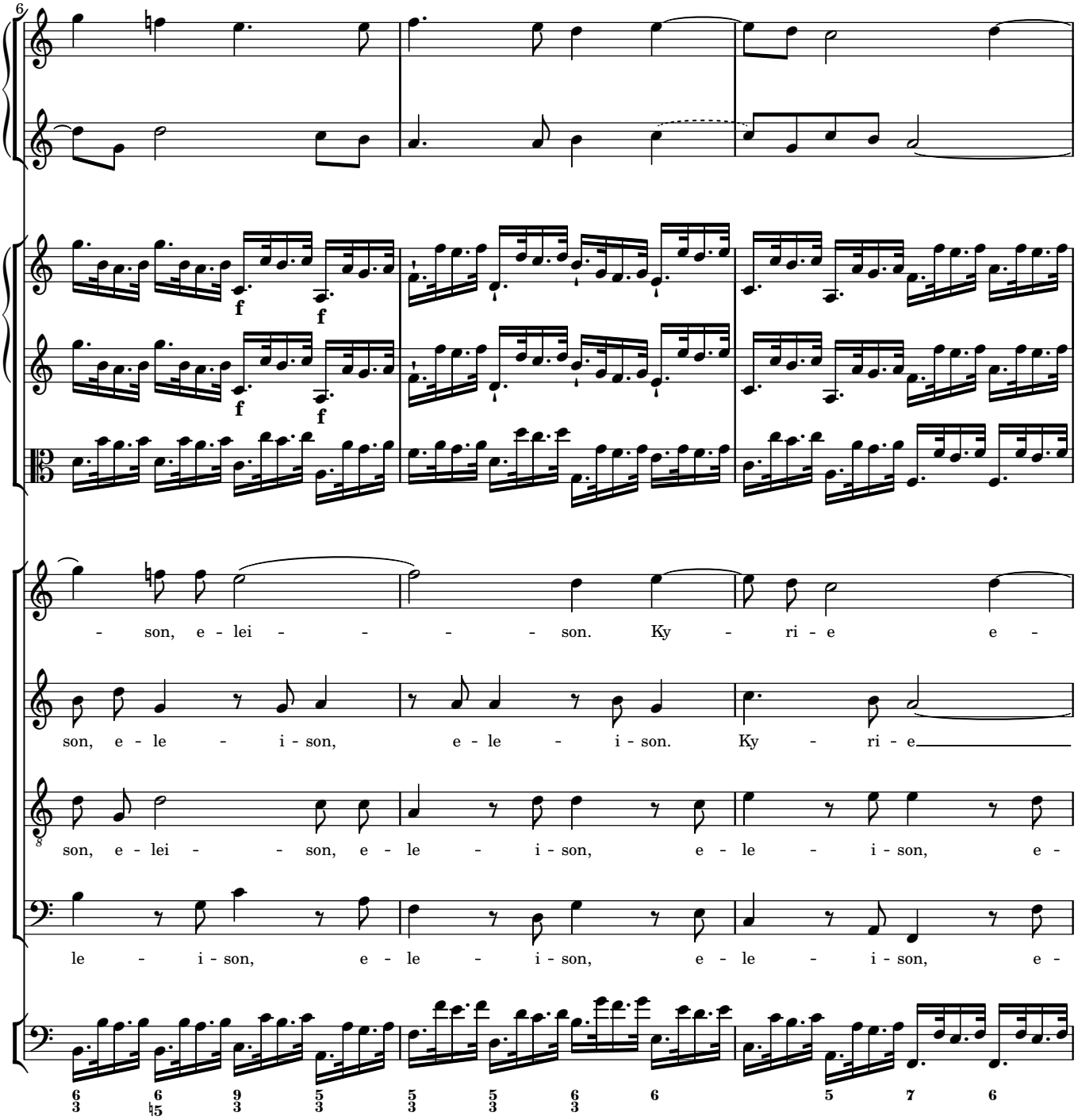
6
f
f
f
f
- son, e - lei - - - - - son. Ky - ri - e e -
son, e - le - i - son, e - le - i - son. Ky - ri - e
son, e - lei - - son, e - le - i - son, e - le - i - son, e -
le - i - son, e - le - i - son, e - le - i - son, e -

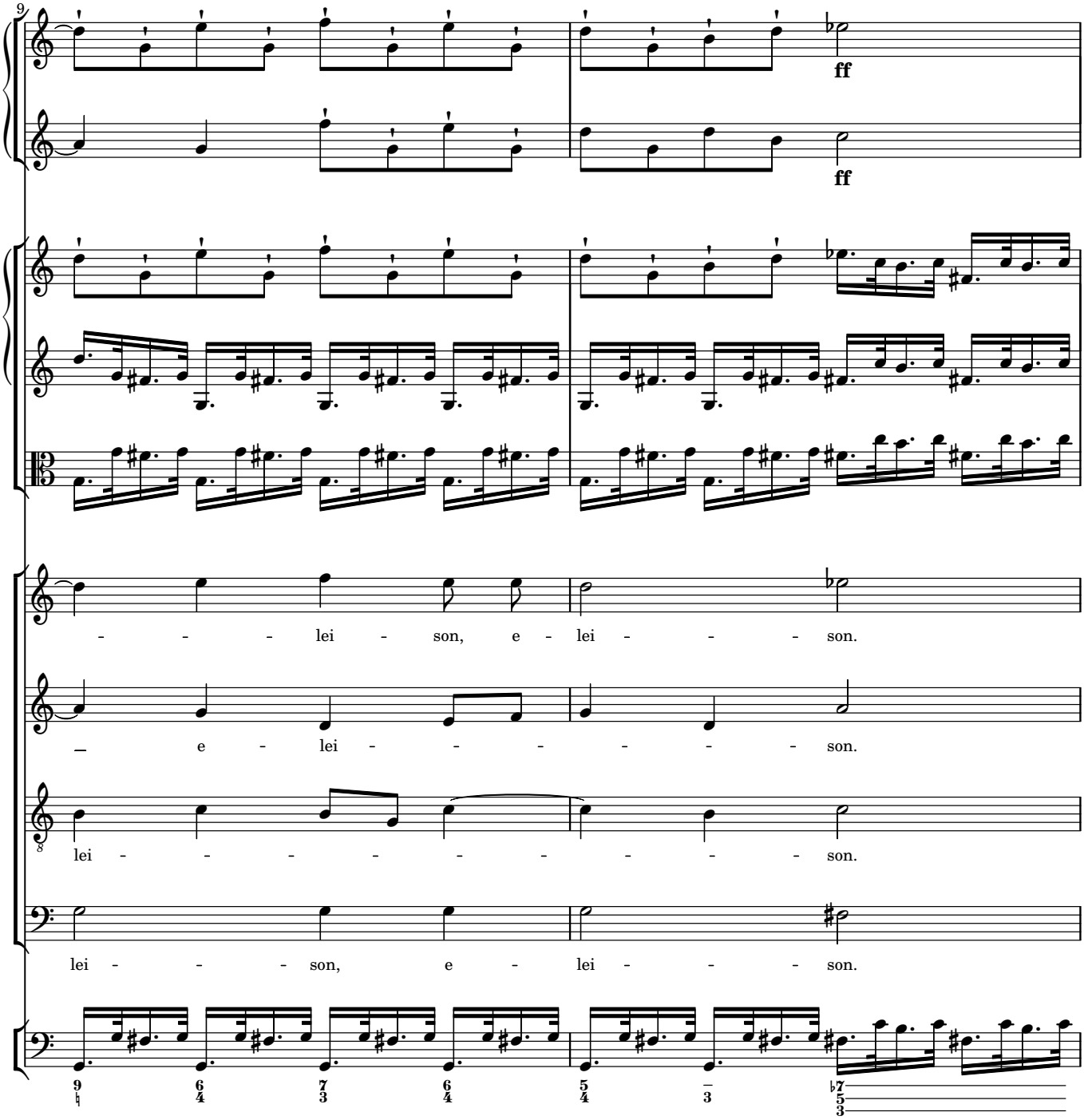
9
ff
ff
- - - lei - son, e - lei - - - son.
_ e - lei - - - - - - son.
lei - - - - - - - - - son.
lei - - - son, e - lei - - - son.

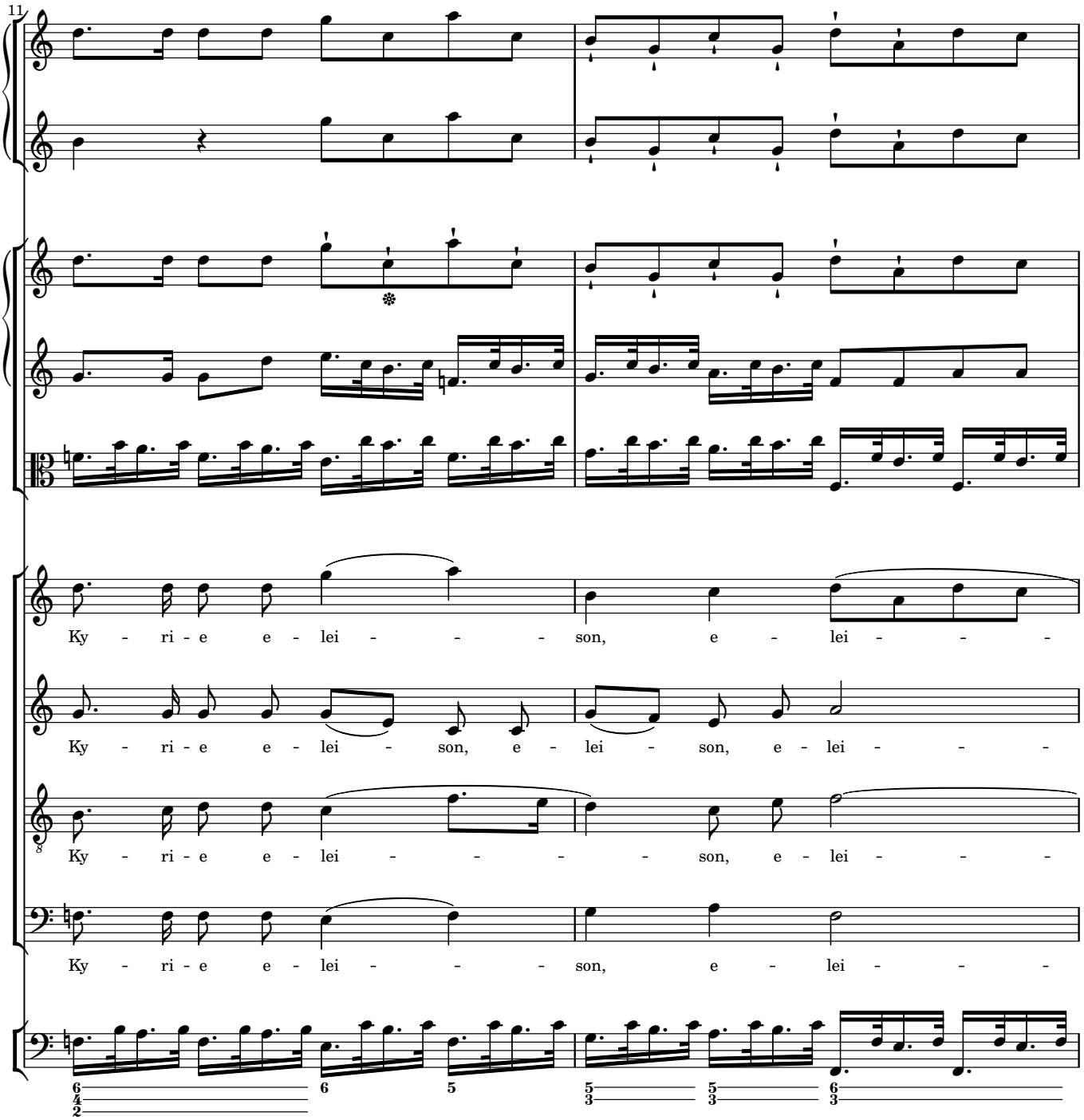
11
Ky - ri - e e - lei - - - - son, e - lei - - - -
Ky - ri - e e - lei - son, e - lei - son, e - lei - - - -
Ky - ri - e e - lei - - - - - son, e - lei - - - -
Ky - ri - e e - lei - - - - son, e - lei - - - -

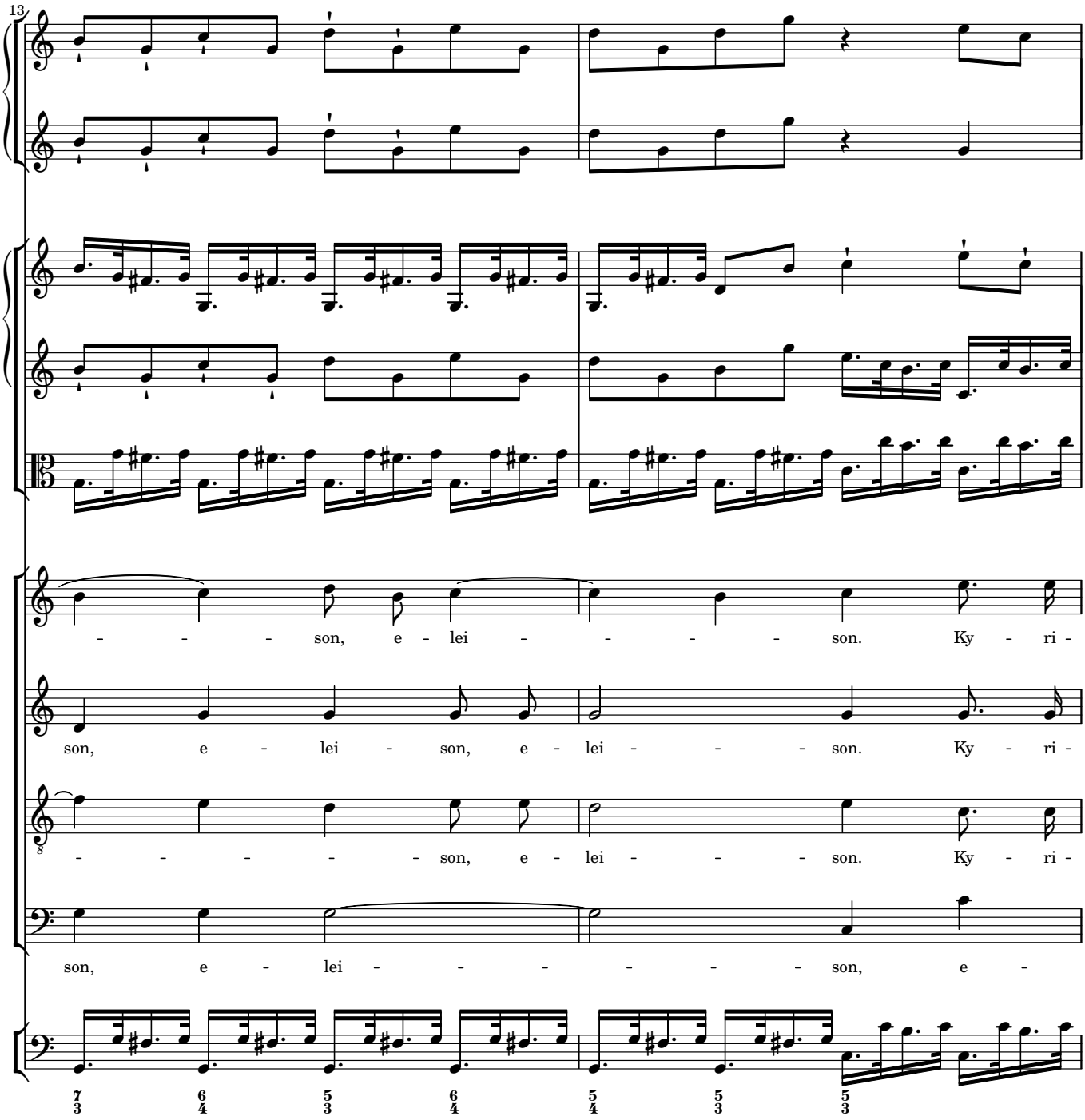
13
- - - - son, e - lei - - - - - son. Ky - ri -
son, e - lei - son, e - lei - - - - son. Ky - ri -
- - - - - - son, e - lei - - - - son. Ky - ri -
son, e - lei - - - - - - - son, e -
7 6 5 6 5 5 5
3 4 3 4 4 3 3

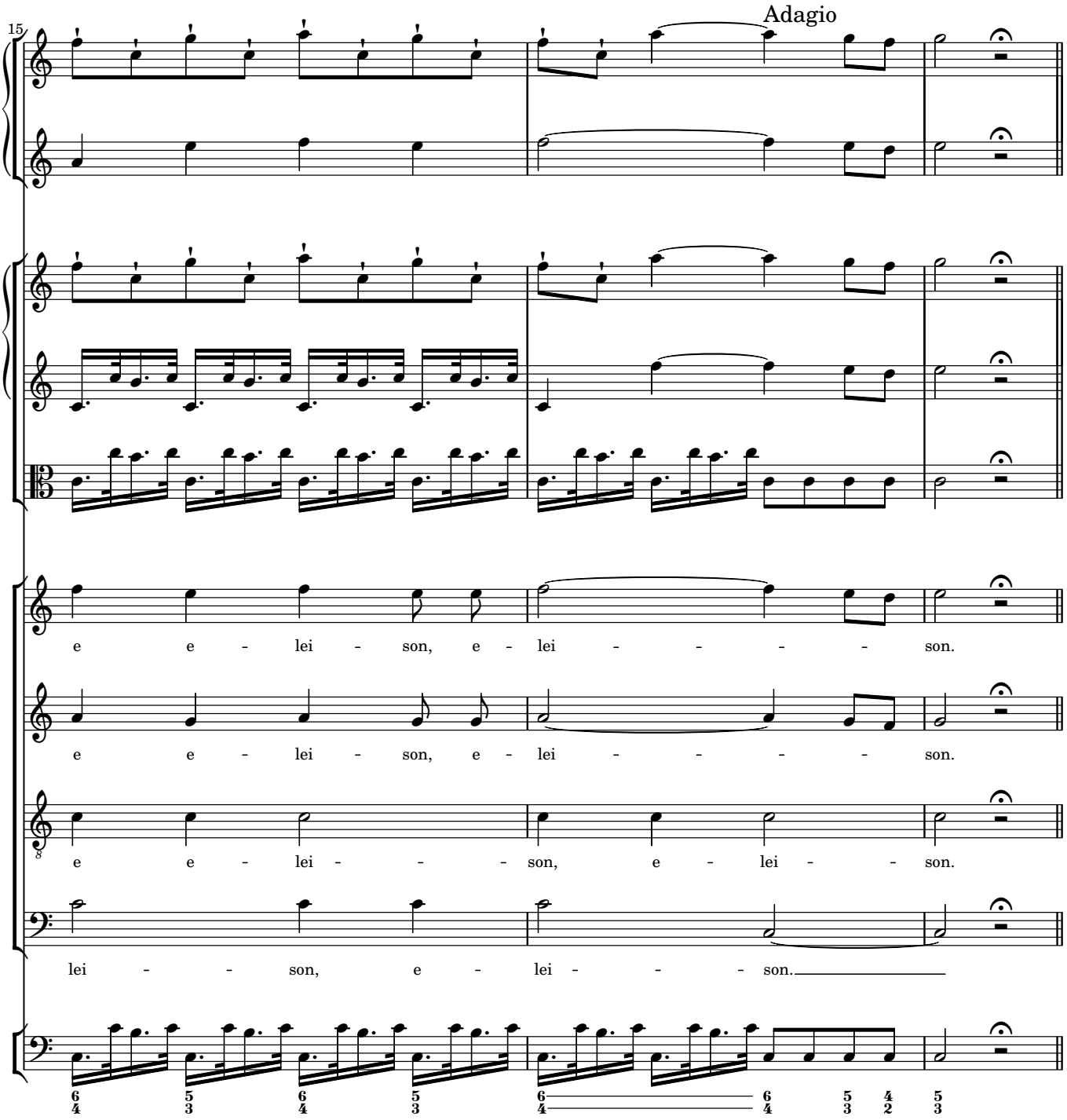
15
Adagio
e e - lei - son, e - lei - - - - son.
e e - lei - son, e - lei - - - - son.
e e - lei - - - son, e - lei - - son.
lei - - son, e - lei - - - son.

Christe

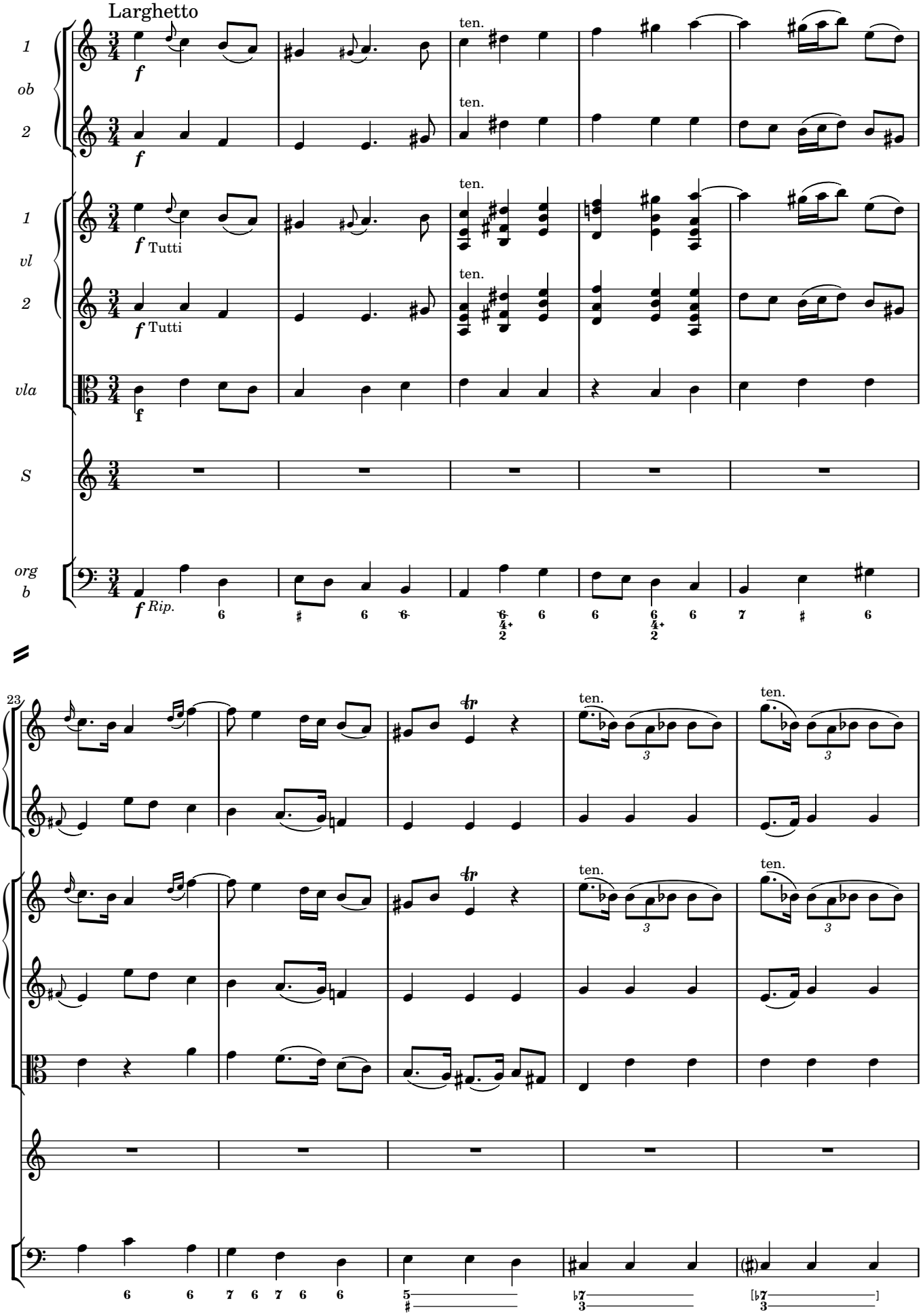

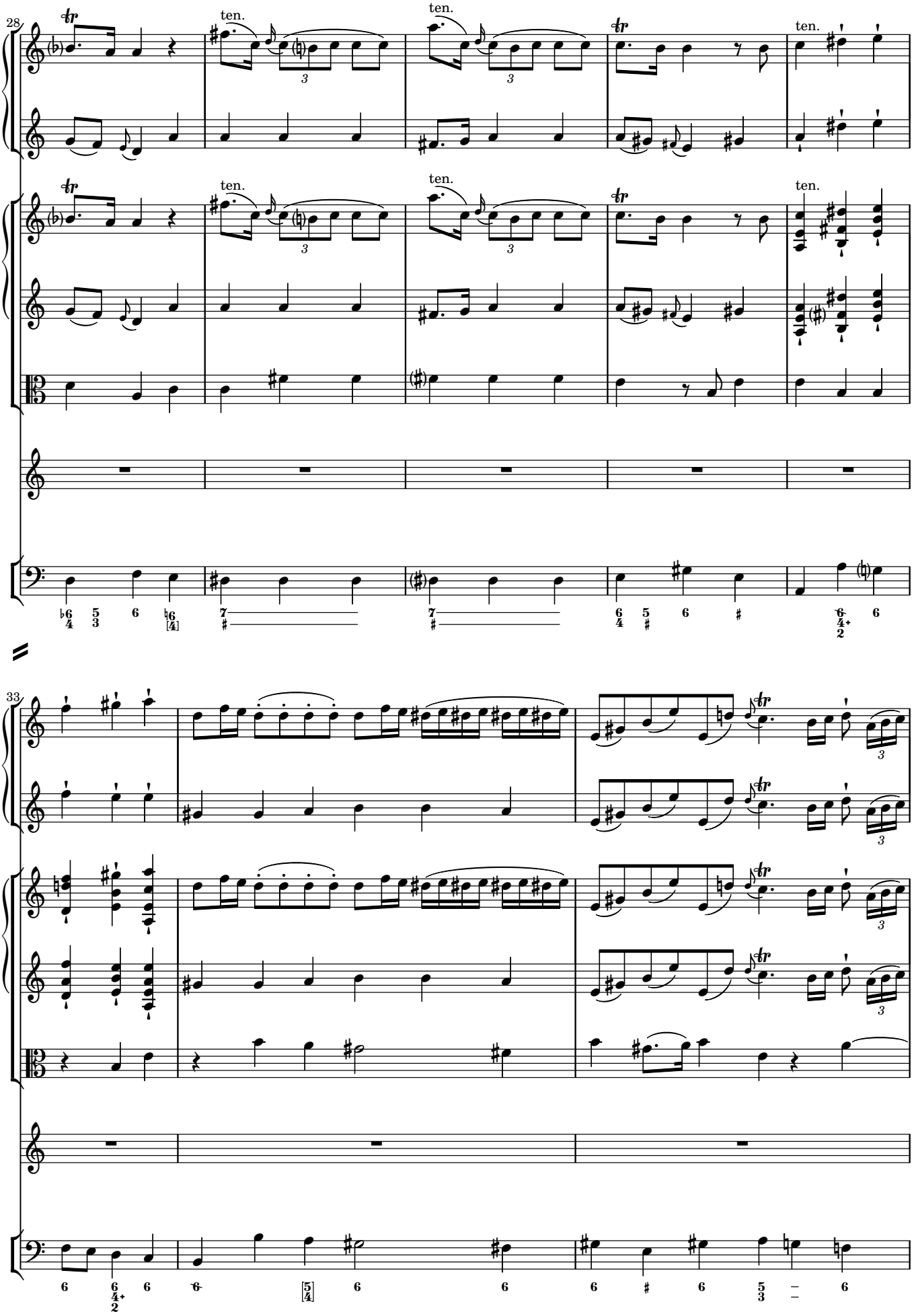
28
ten.
ten.
ten.
ten.
ten.
ten.
33

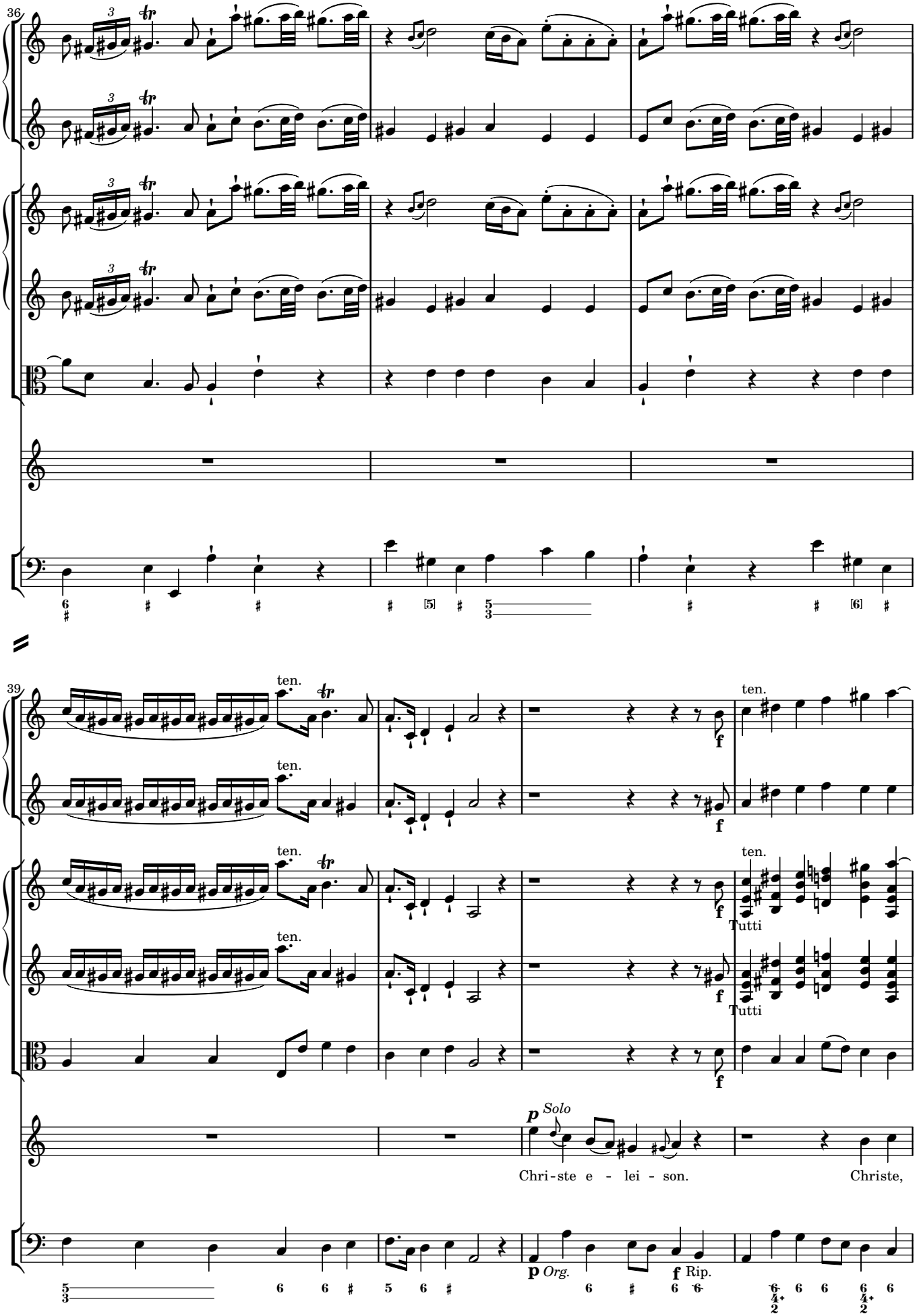
36
39
ten.
Tutti
Solo
Chri-ste e - lei - son.
Christe,
Org.
Rip.

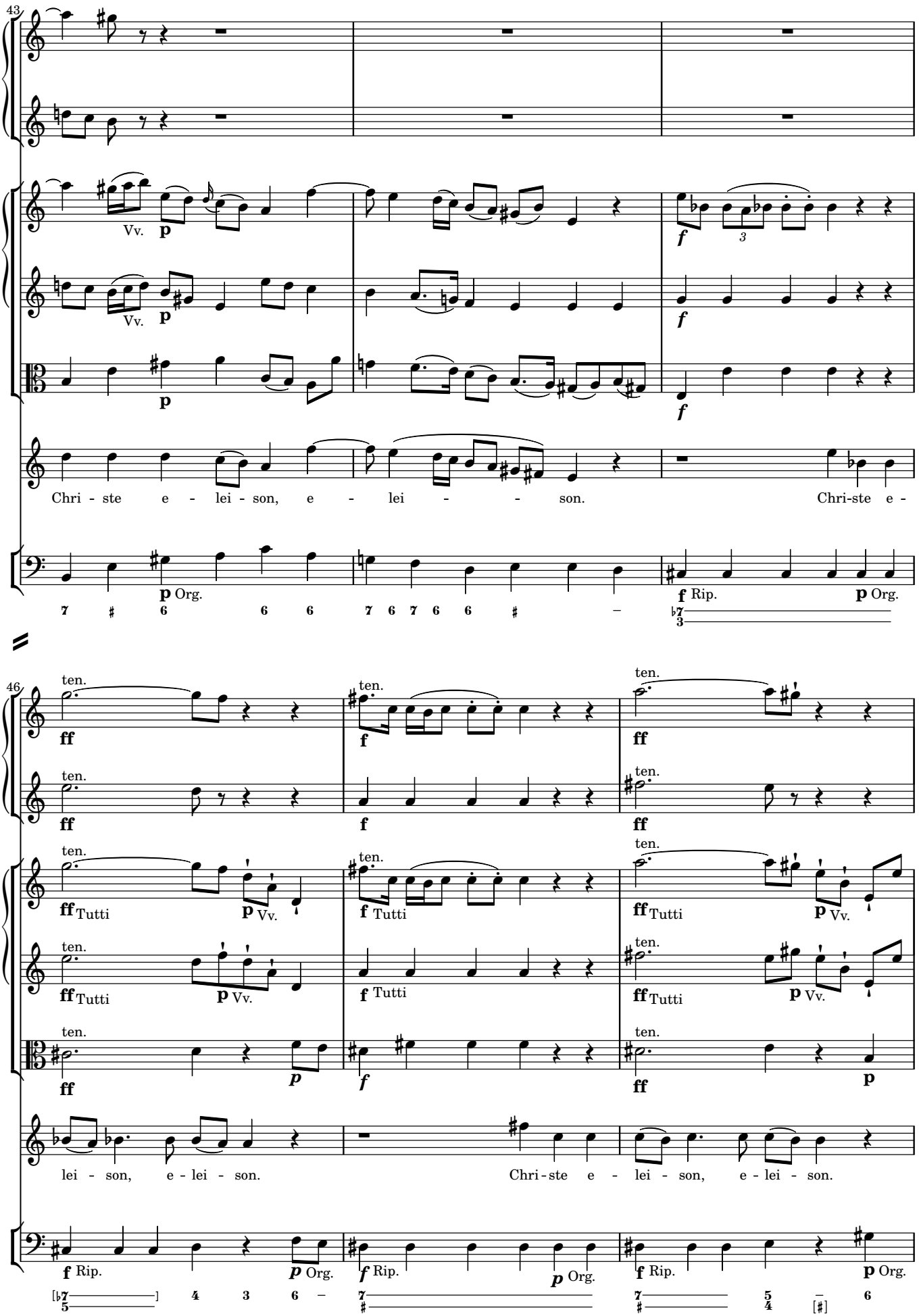
43
Vv.
p
Vv.
p
p
f
f
f
Chri - ste e - lei - son, e - lei - - son. Chri-ste e -
p Org.
f Rip.
p Org.
46
ten.
ff
f
ff
ff Tutti
p Vv.
f Tutti
p
f
p
lei - son, e - lei - son. Chri-ste e - lei - son, e - lei - son.
f Rip.
p Org.
p

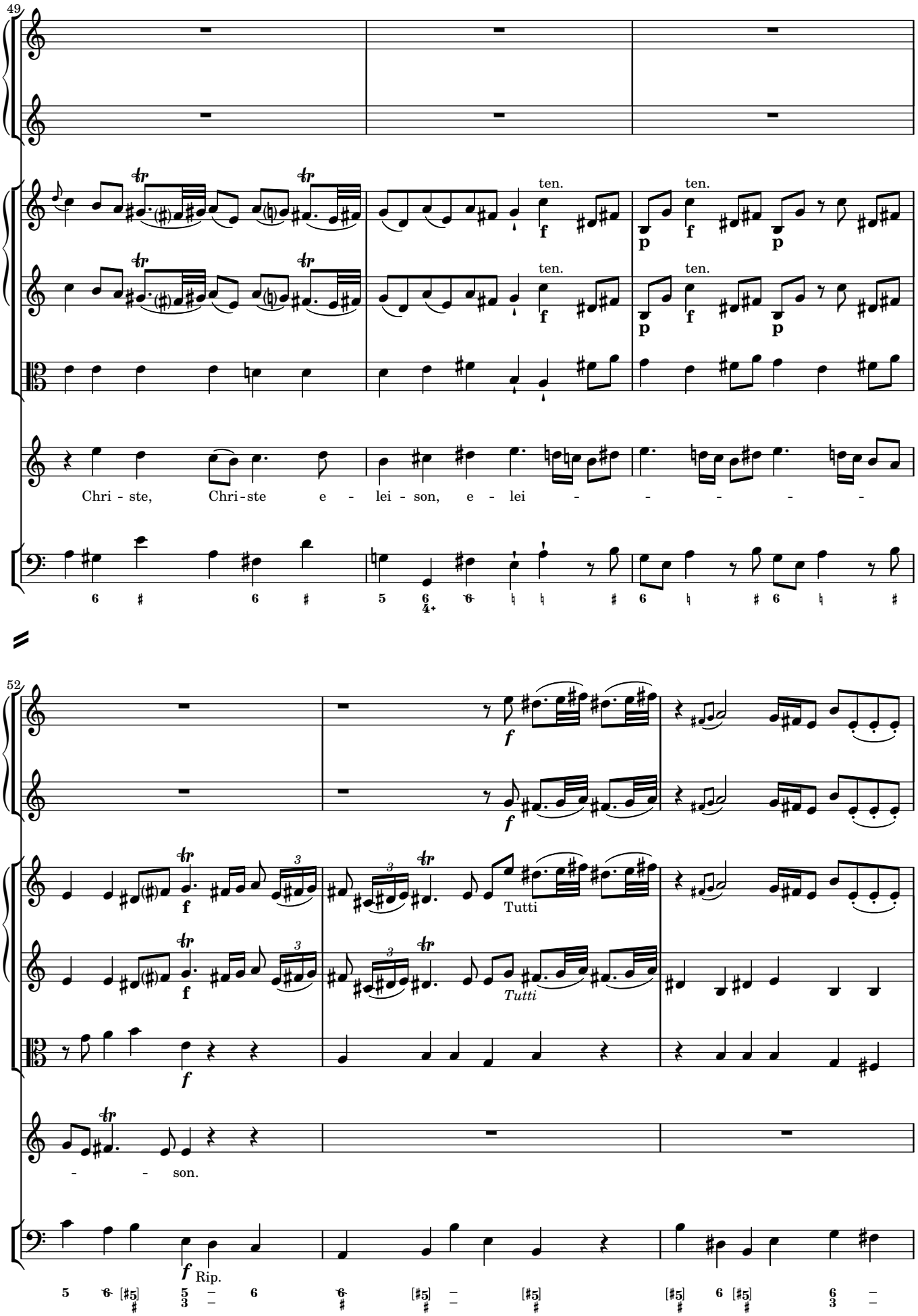
49
ten.
ten.
ten.
ten.
Chri - ste, Chri-ste e - lei - son, e - lei - - - - -
52
Tutti
Tutti
- - son.
Rip.

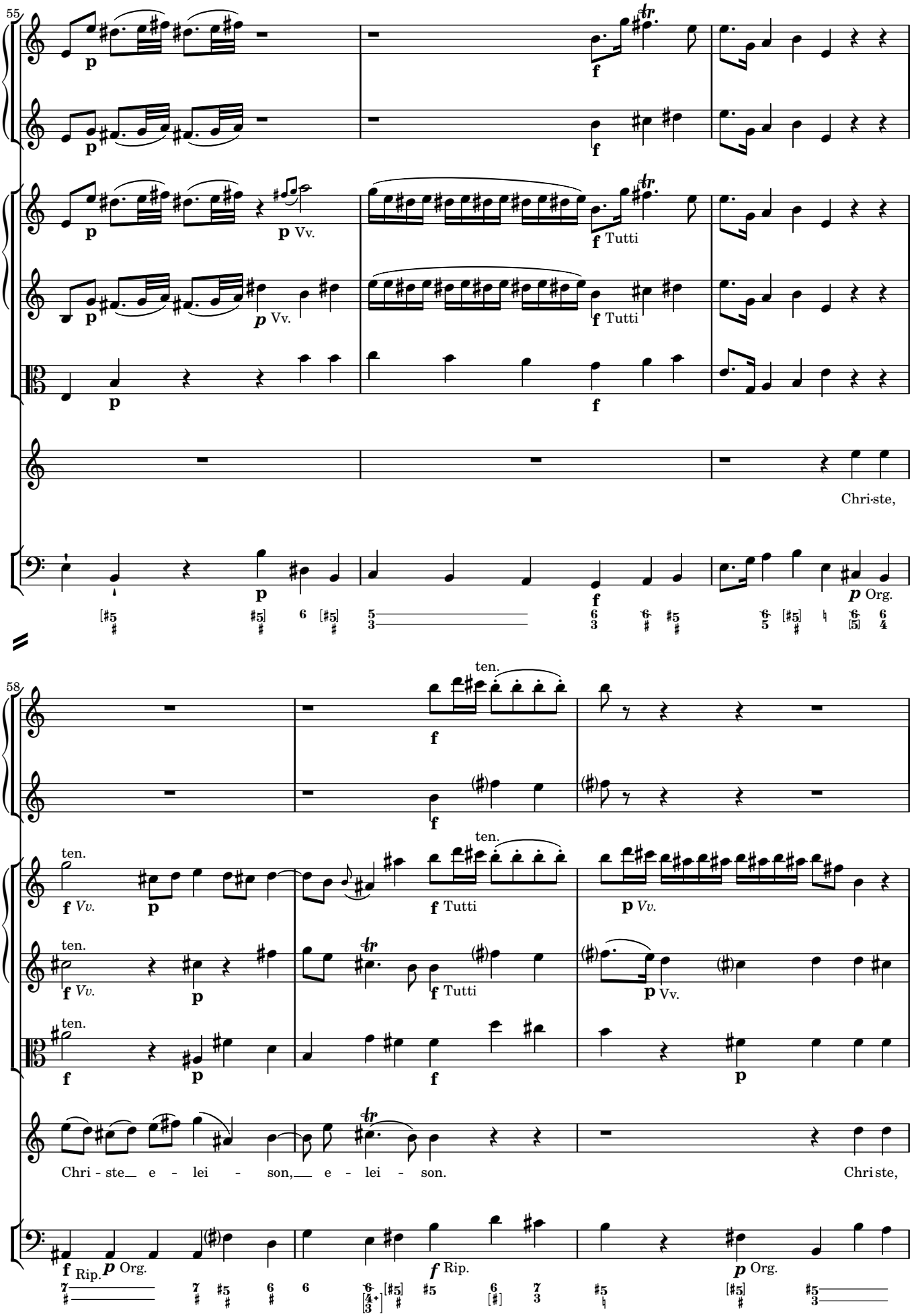
55
p
f
Tutti
Vv.
Chri-ste,
Org.
58
ten.
Chri - ste e - lei - son, e - lei - son.
Chri ste,
Rip.

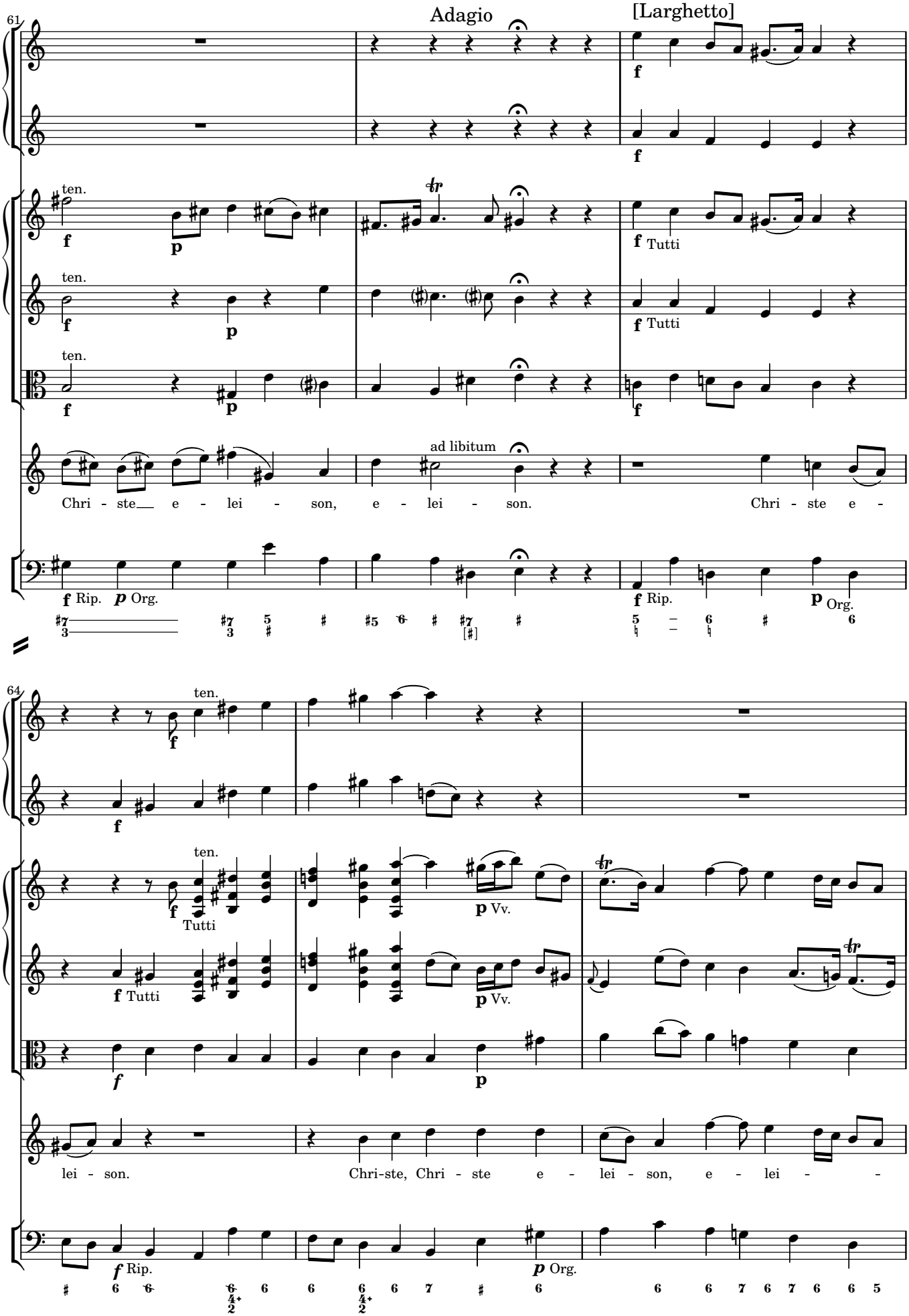
61
Adagio
[Larghetto]
ten.
Tutti
ad libitum
Chri - ste e - lei - son, e - lei - son. Chri - ste e -
Rip.
Org.
64
Vv.
lei - son. Chri-ste, Chri - ste e - lei - son, e - lei -

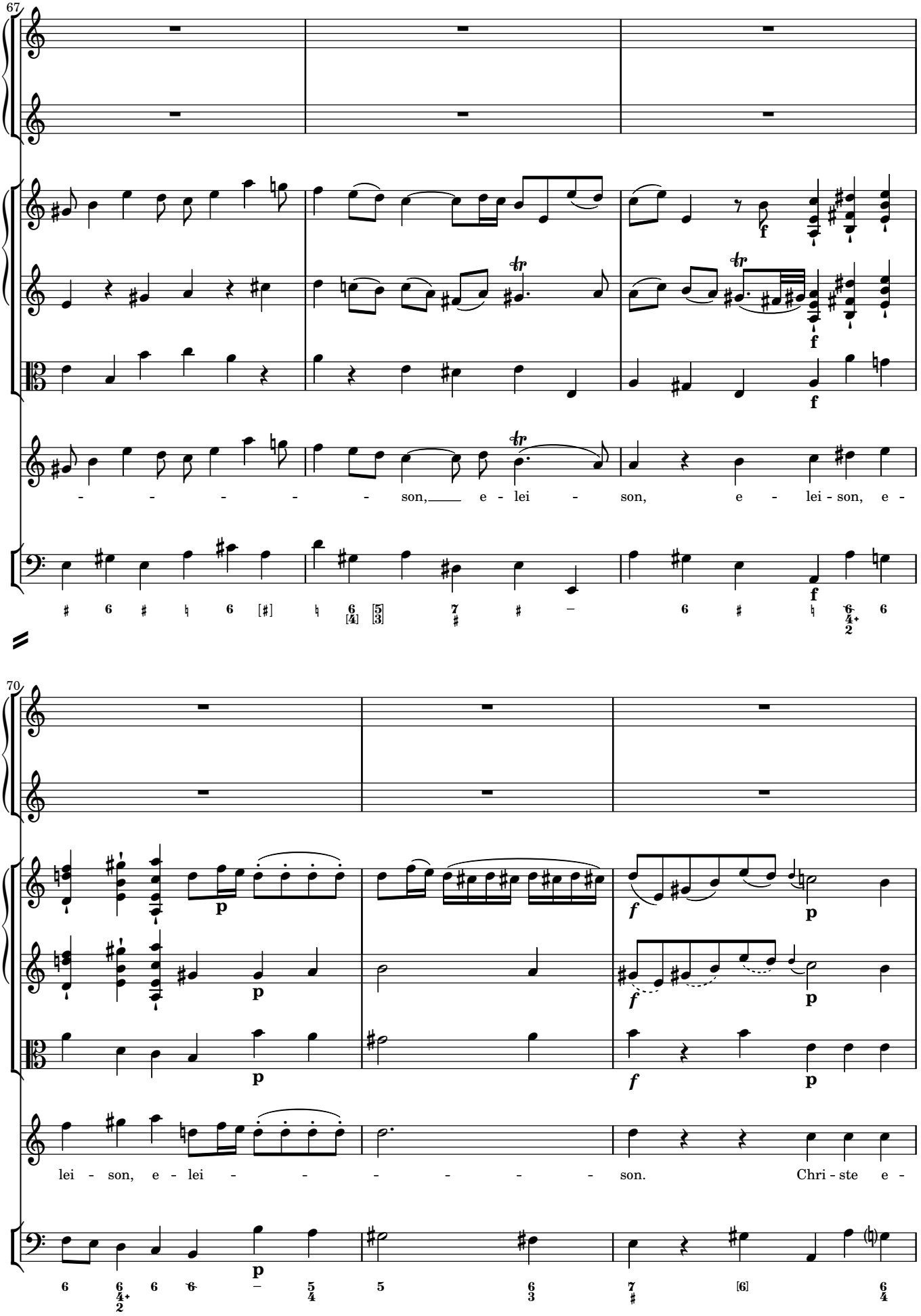
67
- - - - - - son, e - lei - son, e - lei - son, e -
70
lei - son, e - lei - - - - - - - son. Chri - ste e -

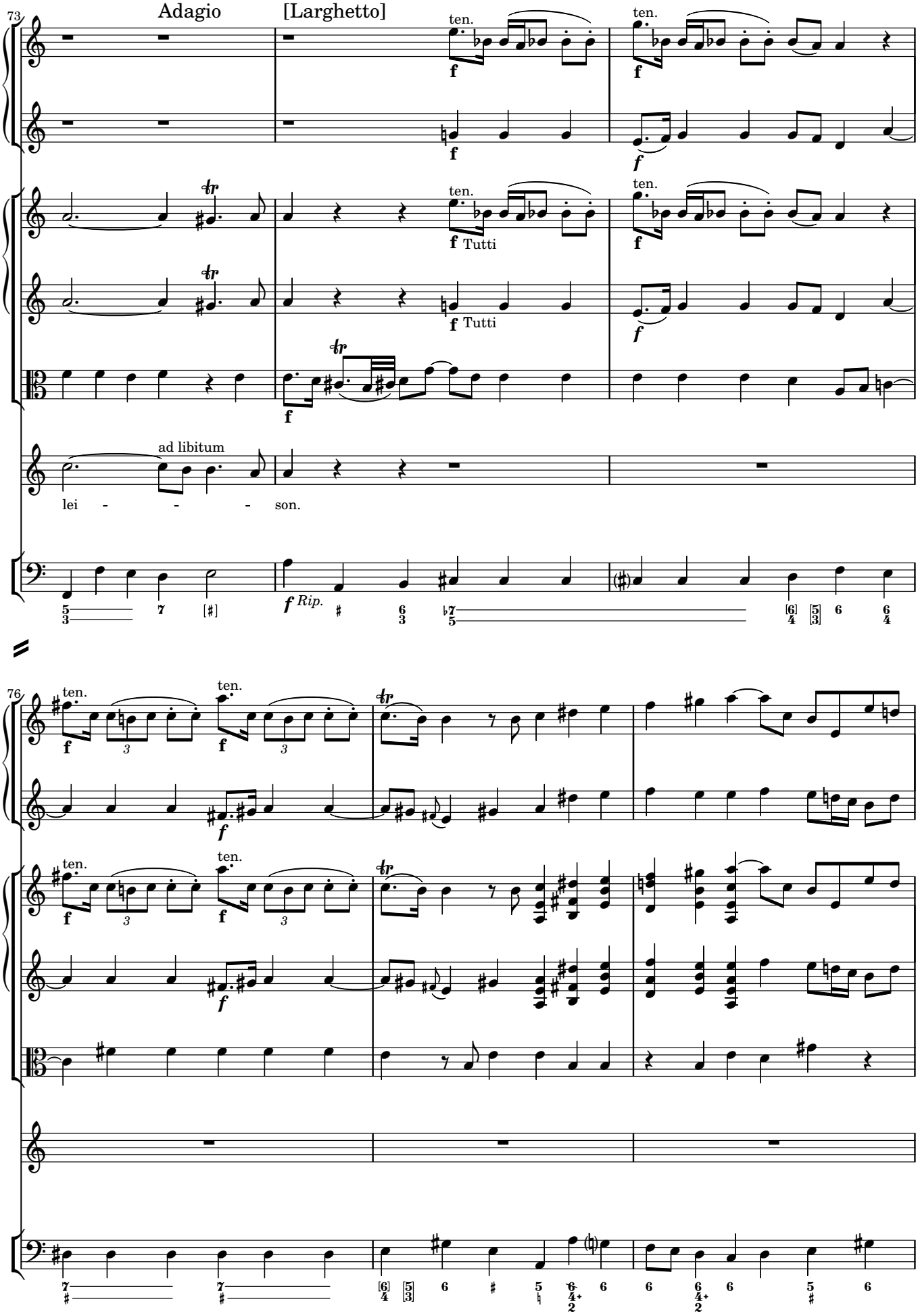
73
Adagio
[Larghetto]
ten.
f
Tutti
ad libitum
lei - - - son.
Rip.
76

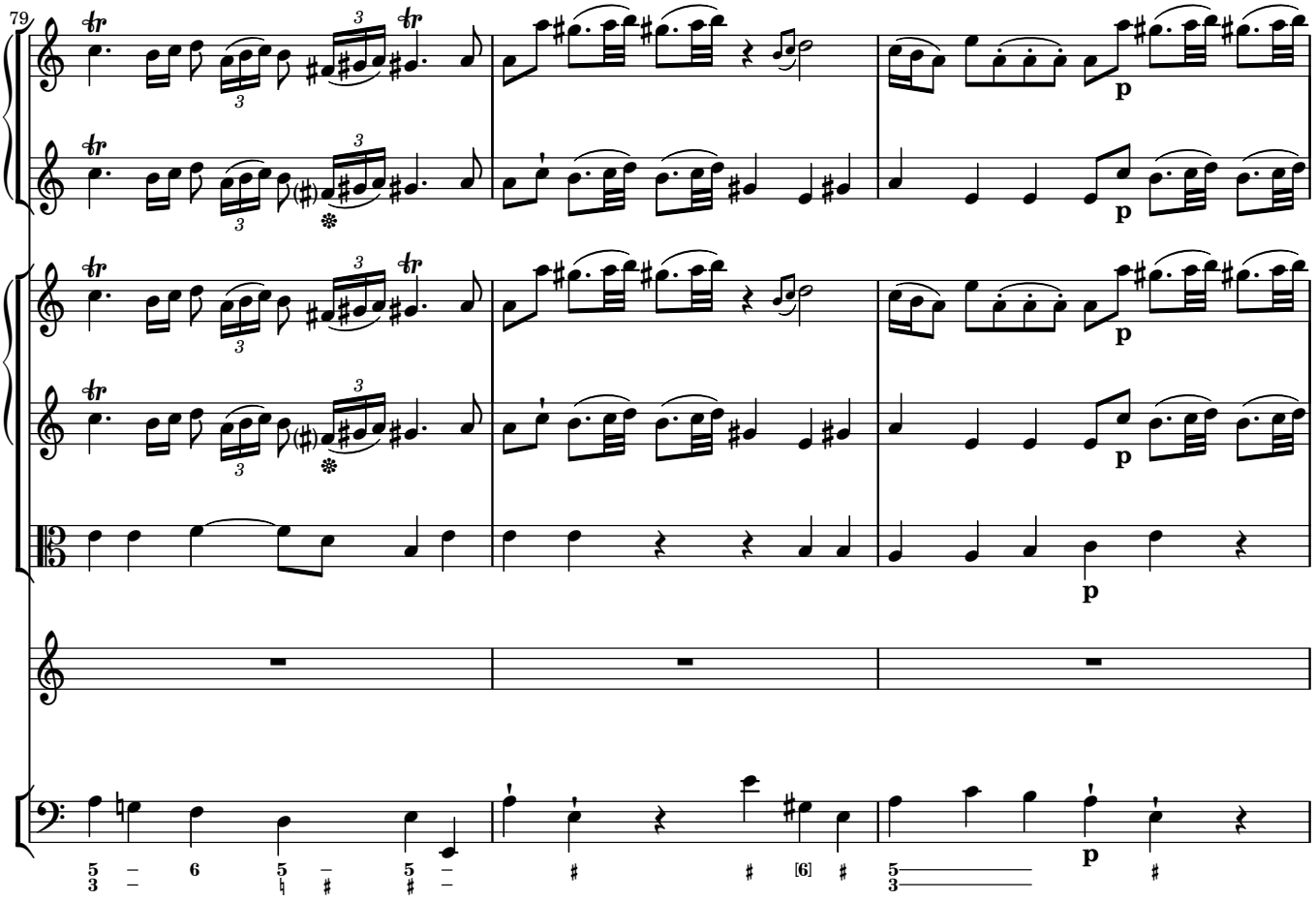
79
p
p
p
p
p

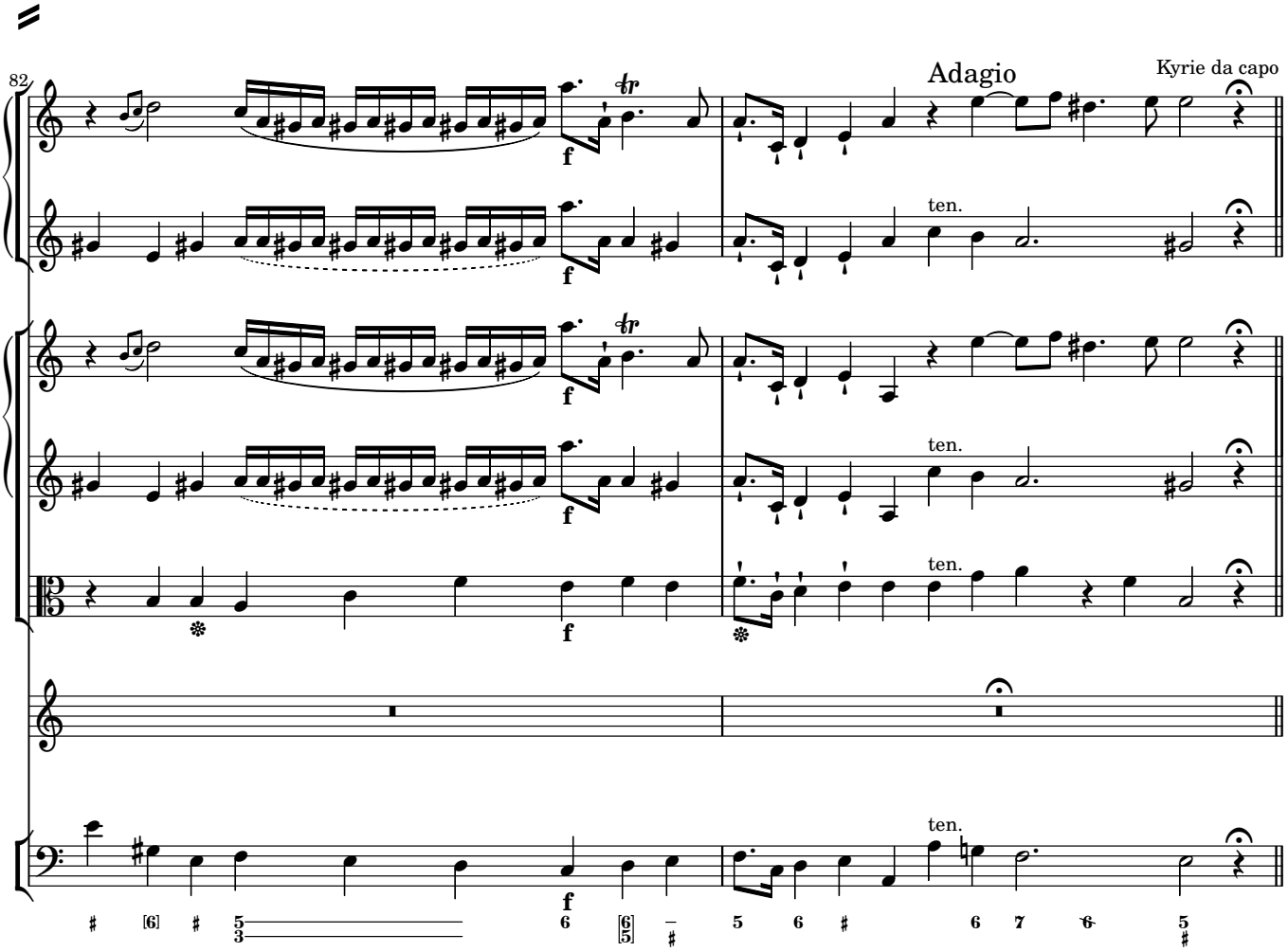
82
Adagio
Kyrie da capo
f
f
f
ten.
ten.
ten.
ten.

2 Gloria

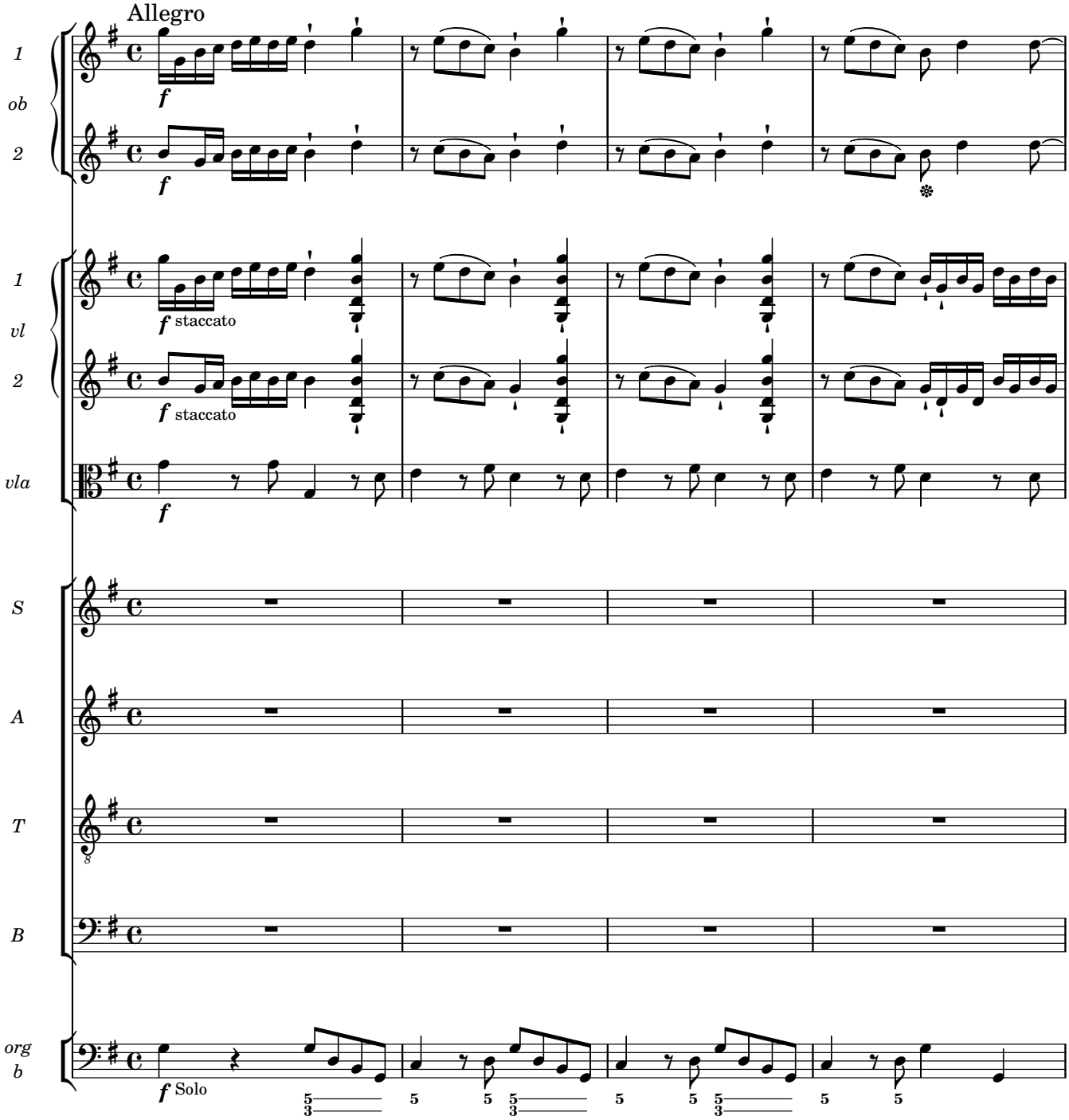

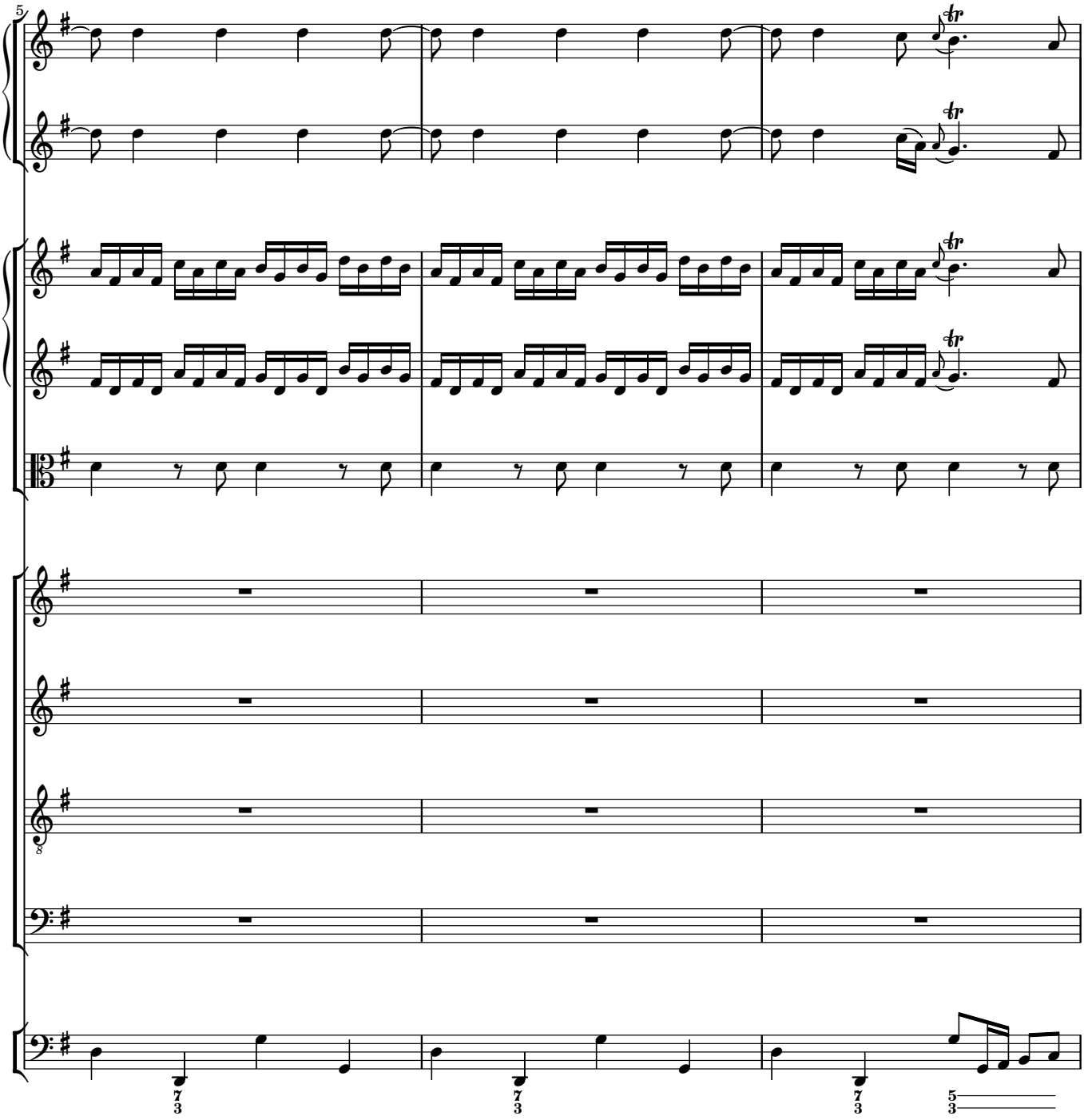
5
tr
tr
tr
tr
8
7
3
7
3
7
3
5
3

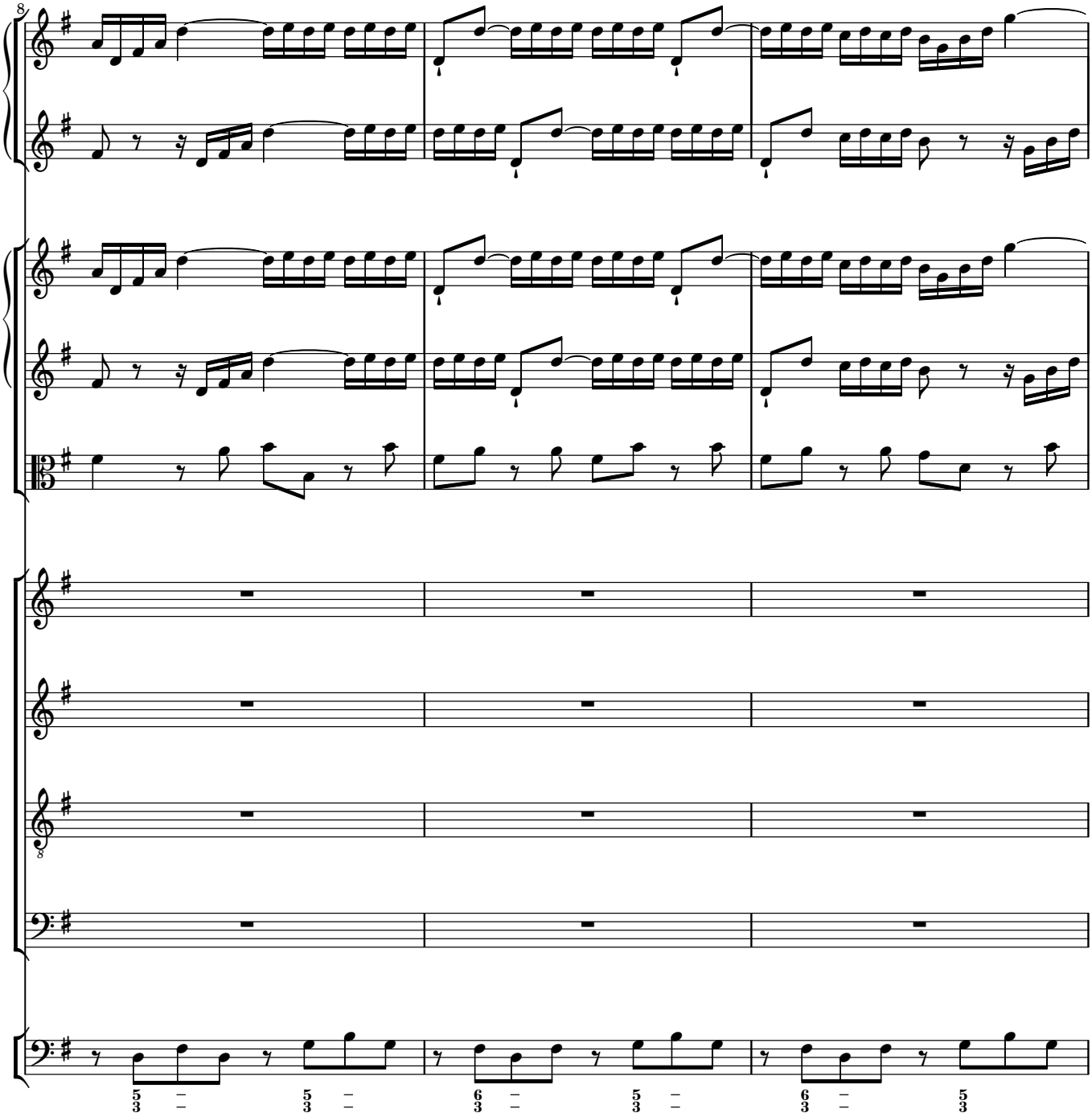
8
8
5 5 6 5 6 5
3 3 3 3 3 3

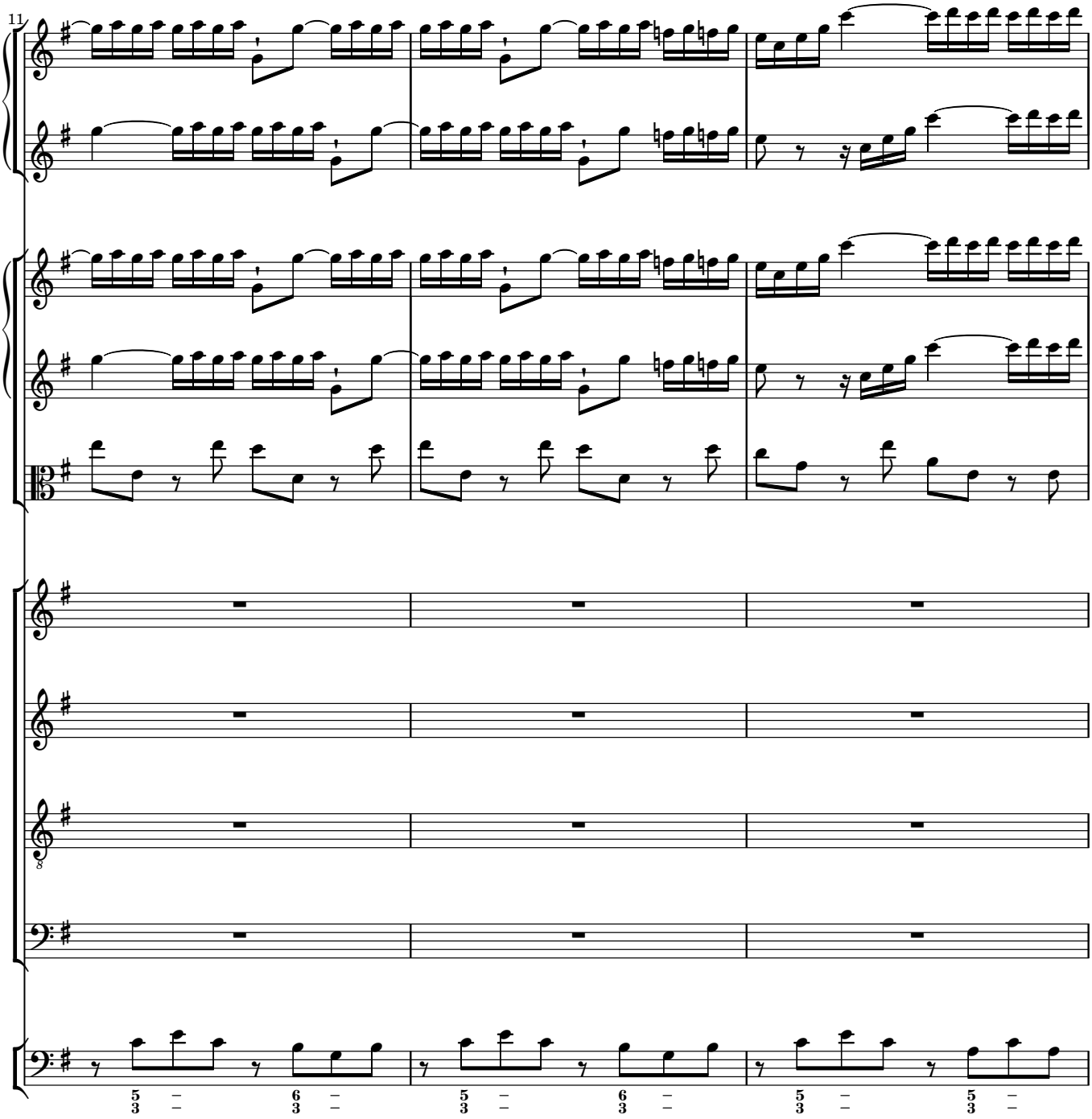
11

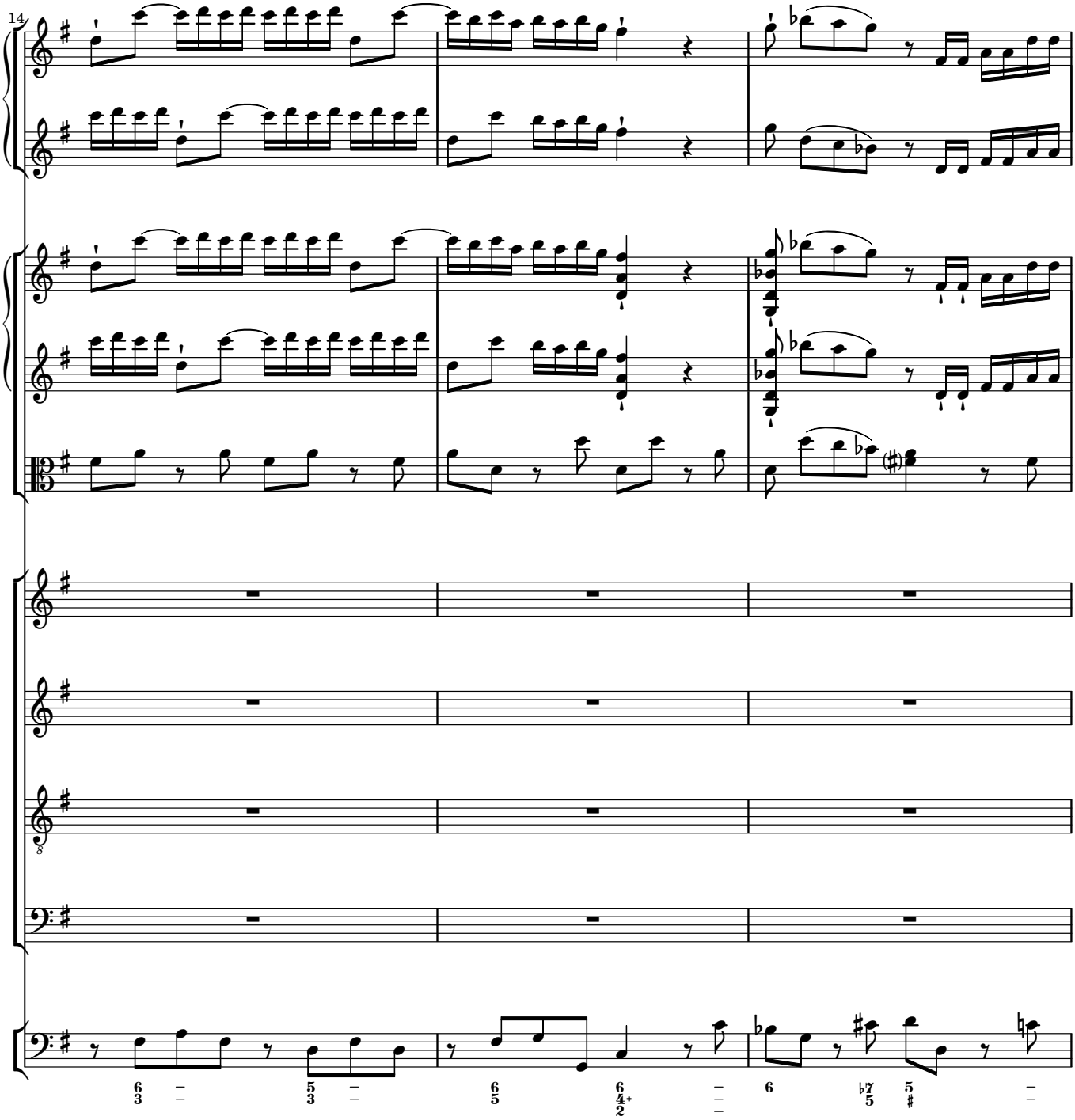
14

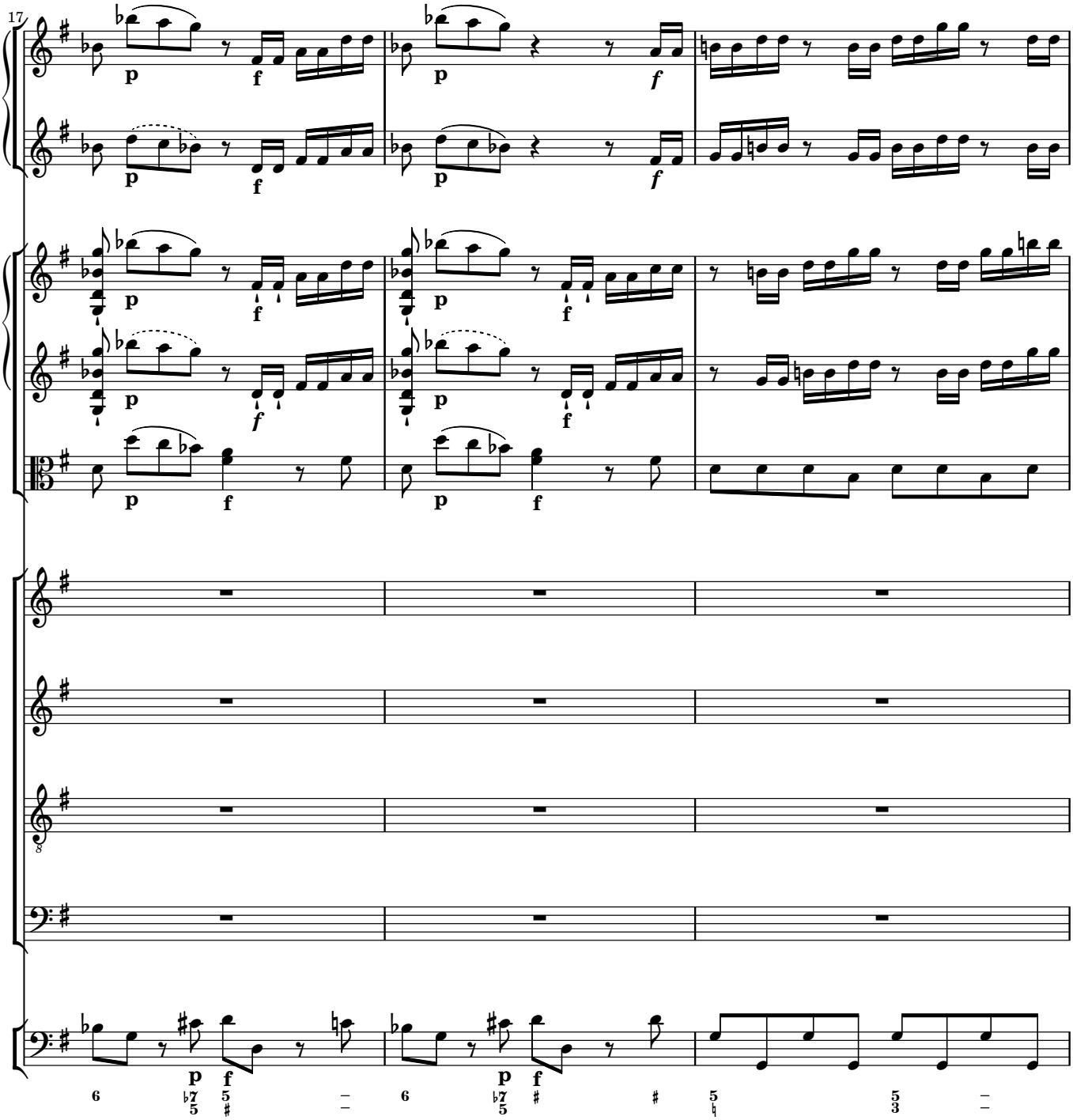
17
p
f
p
f
p
f
p
f
p
f
p
f
p
f
p
f
p
f
p
f
p
f
p
f
8

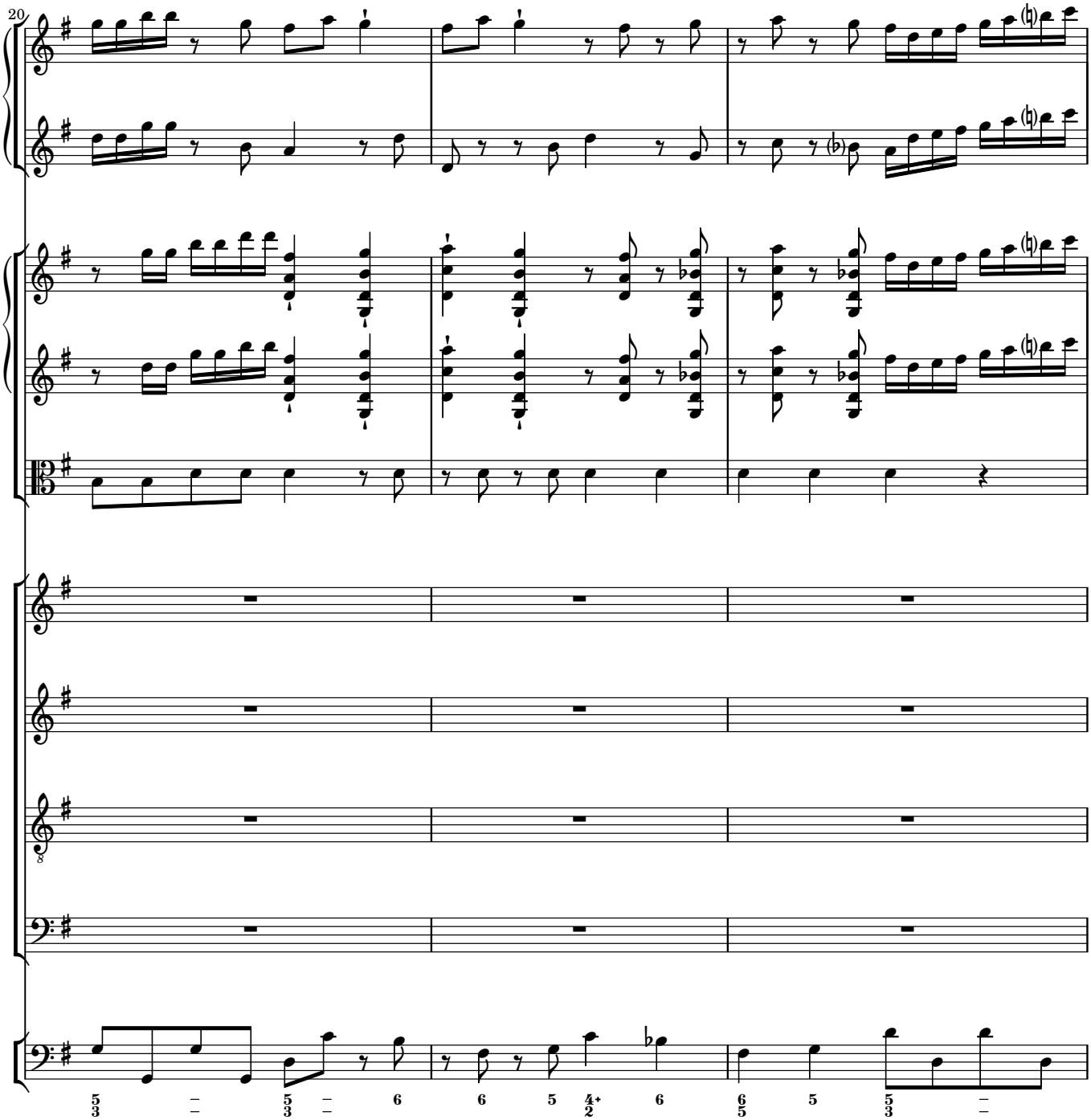
20

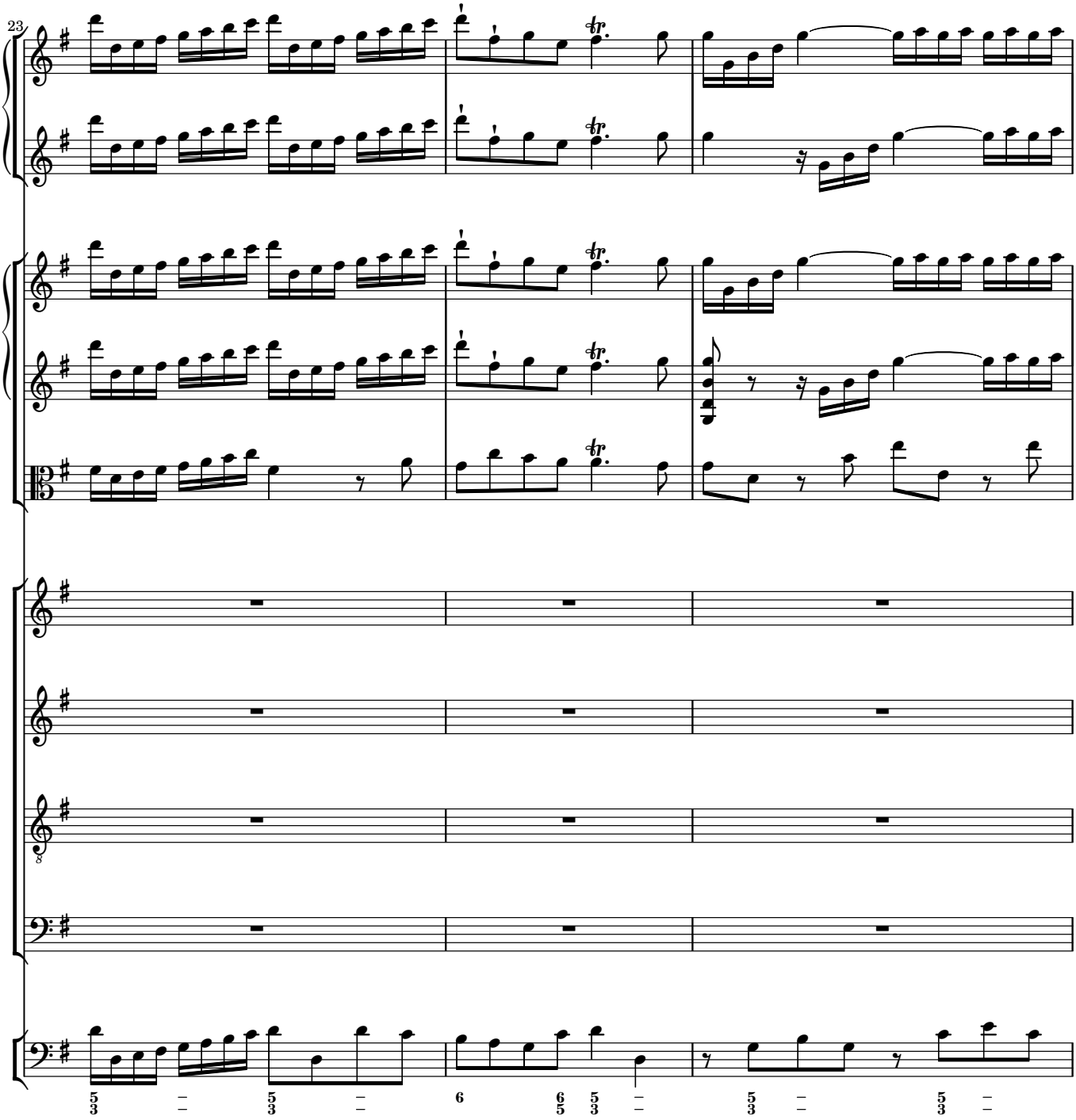
23

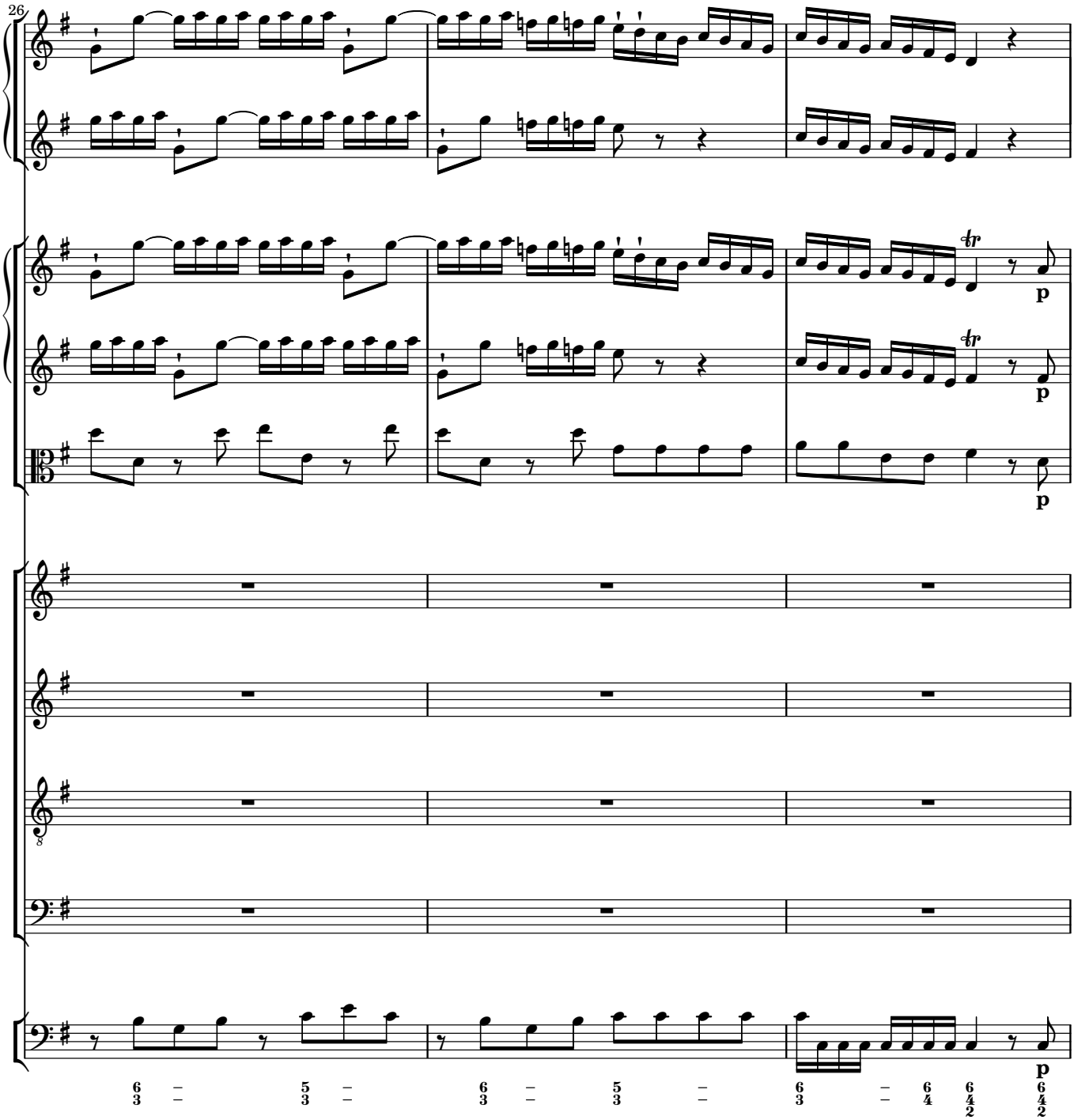
26
p
p
p

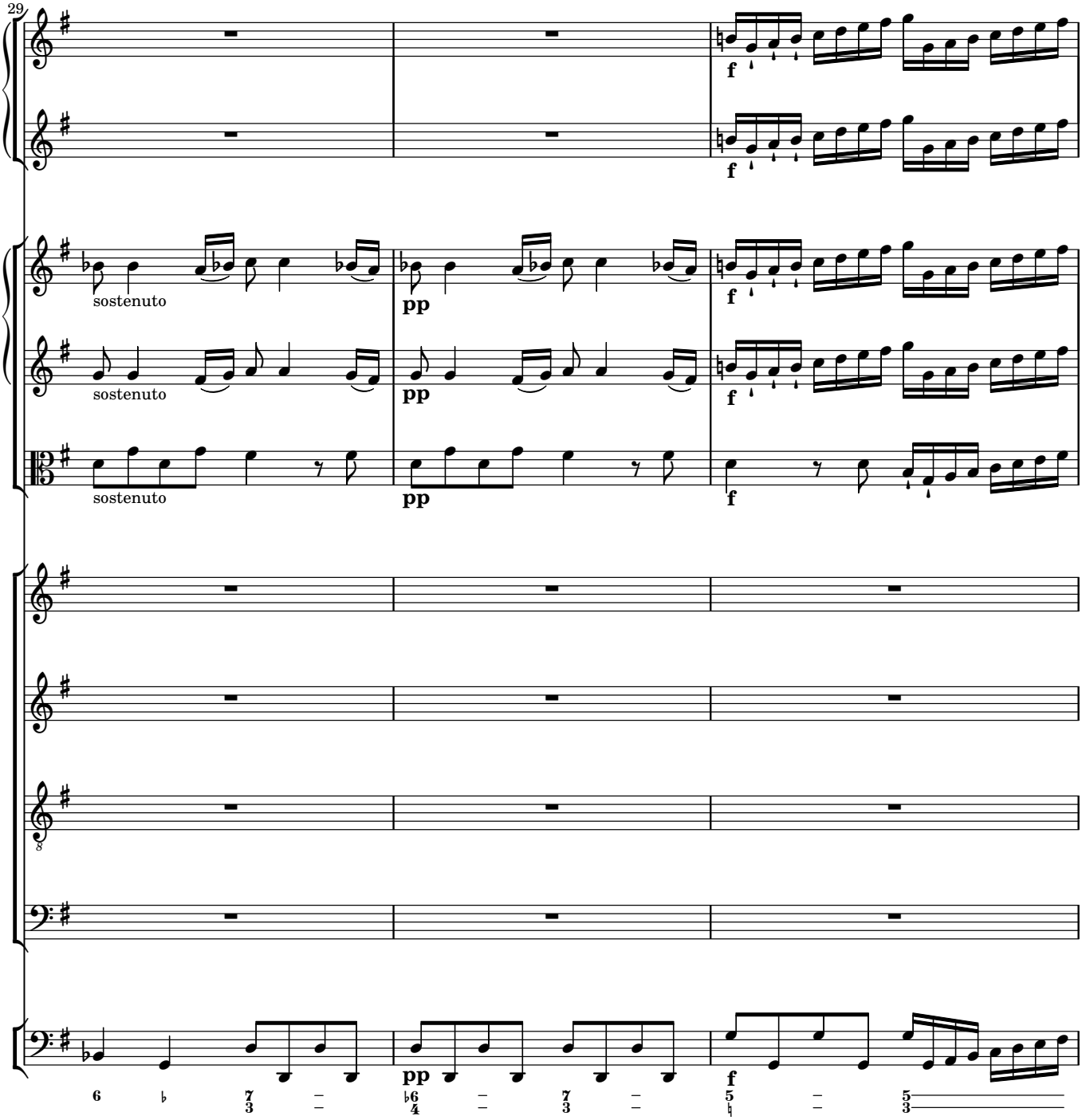
29
sostenuto
sostenuto
sostenuto
pp
pp
pp
f
f
f
f
8
6
7
3
6
4
7
3
5
5
3

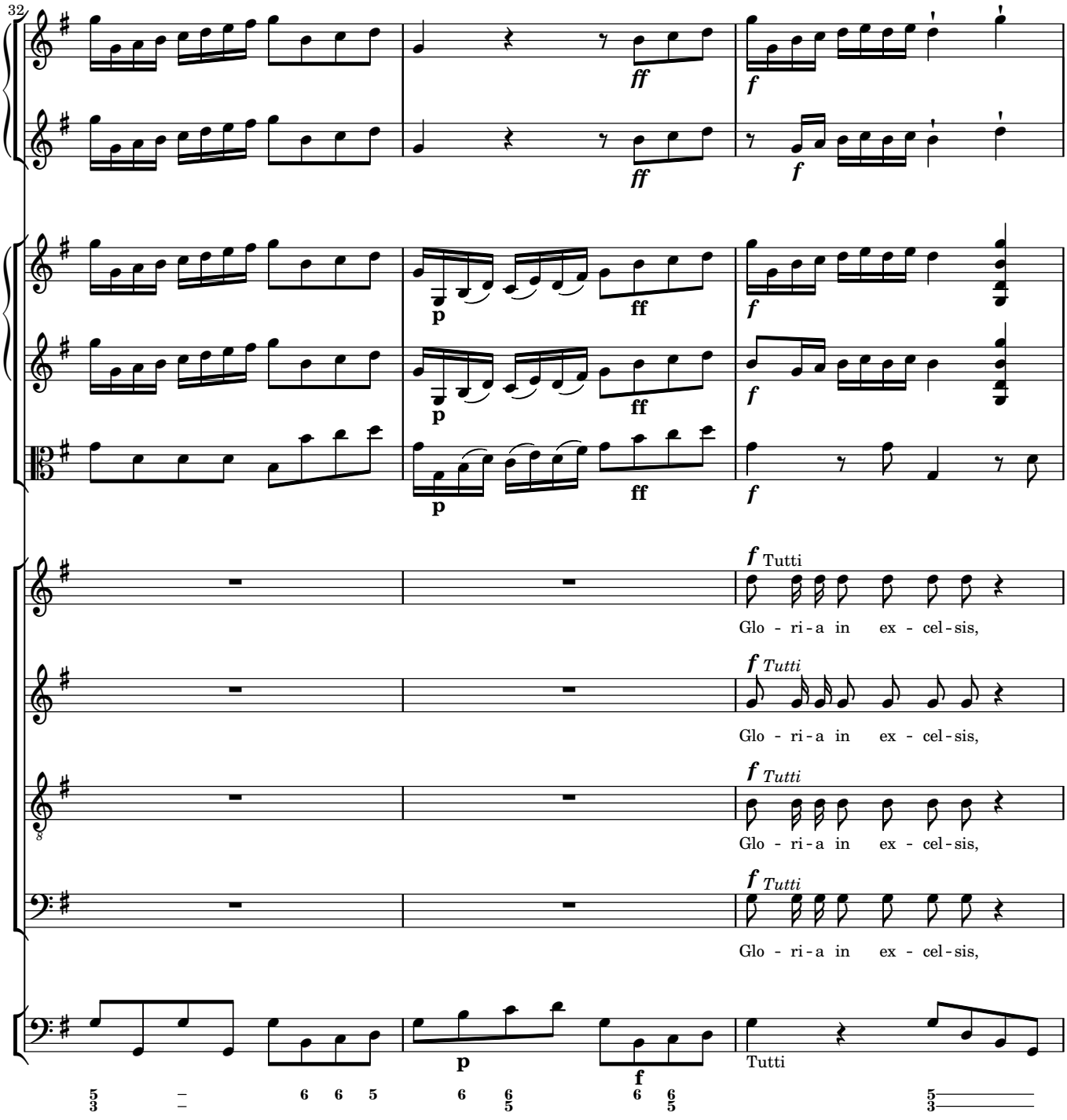
32
ff
f
p
ff
f
Tutti
Glo - ri-a in ex - cel-sis,
Tutti

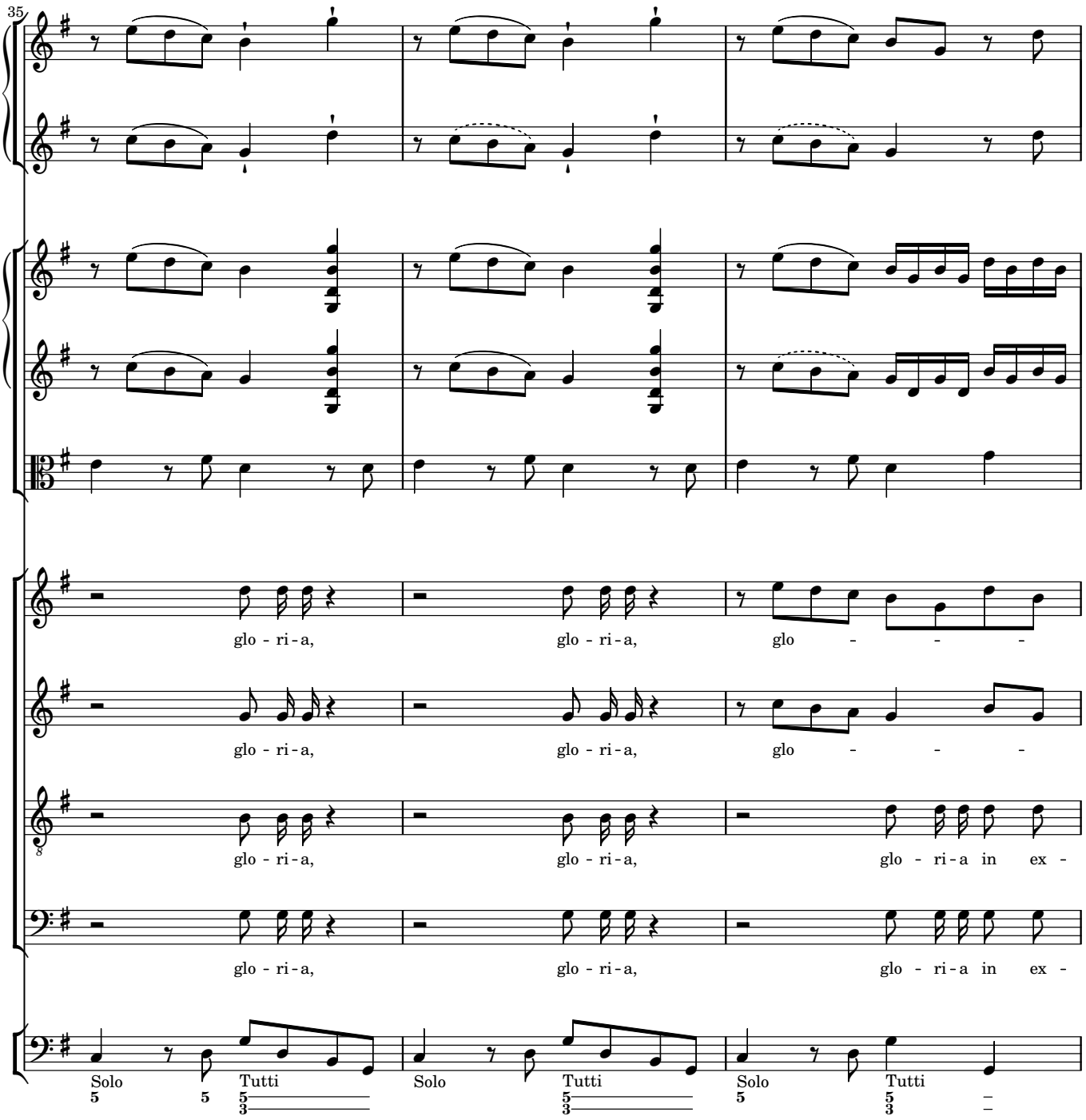
35
glo - ri - a,
glo - ri - a,
glo - - -
glo - ri - a,
glo - ri - a,
glo - - -
glo - ri - a,
glo - ri - a,
glo - ri - a in ex -
glo - ri - a,
glo - ri - a,
glo - ri - a in ex -
Solo
Tutti
Solo
Tutti
Solo
Tutti

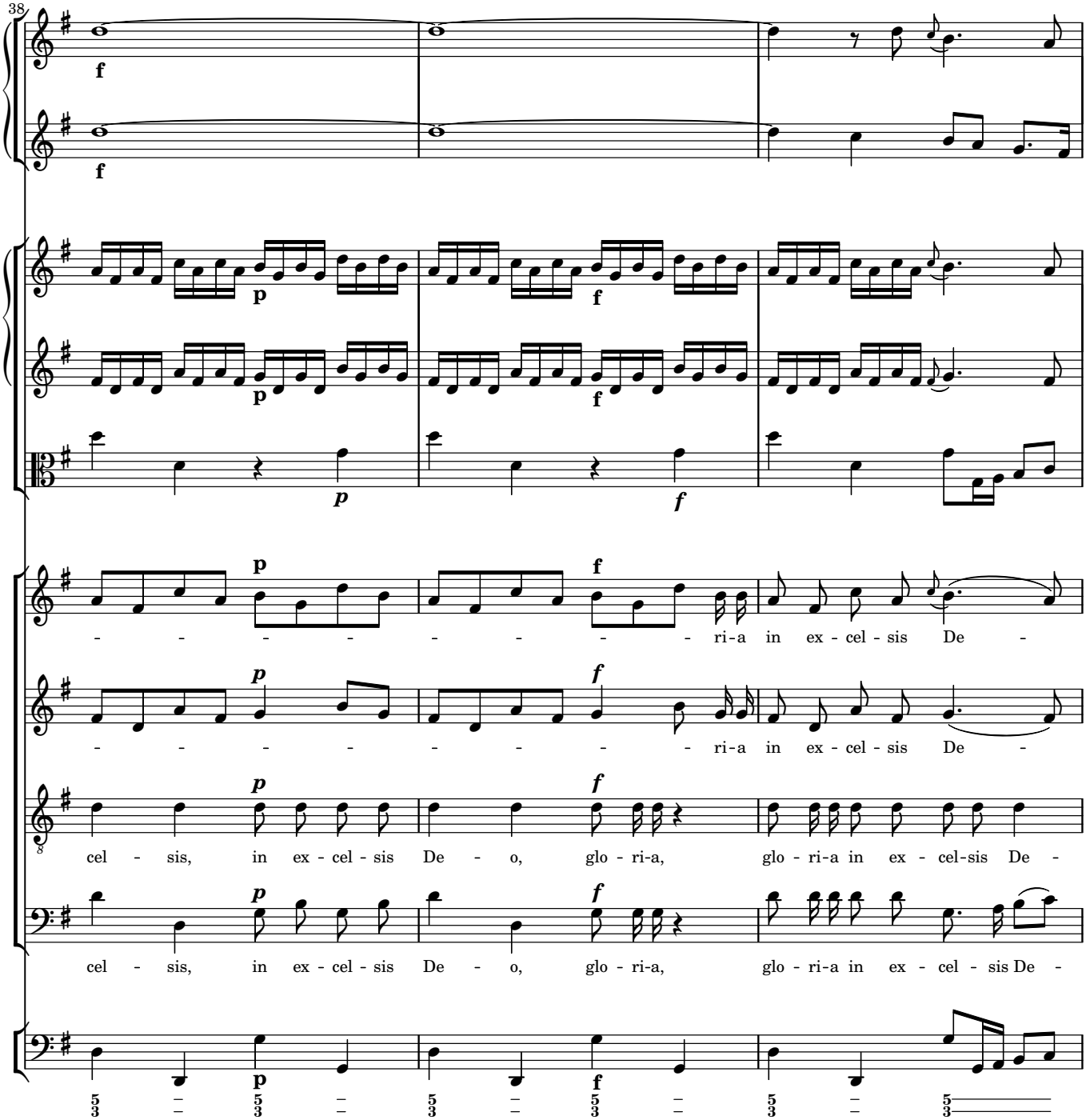
38
f
f
p
f
p
f
p
f
- - - - - - - - - ri-a in ex - cel - sis De -
- - - - - - - - - ri-a in ex - cel - sis De -
cel - sis, in ex - cel - sis De - o, glo - ri-a, glo - ri-a in ex - cel-sis De -
cel - sis, in ex - cel - sis De - o, glo - ri-a, glo - ri-a in ex - cel - sis De -
5 5 5 5 5 5
3 3 3 3 3 3

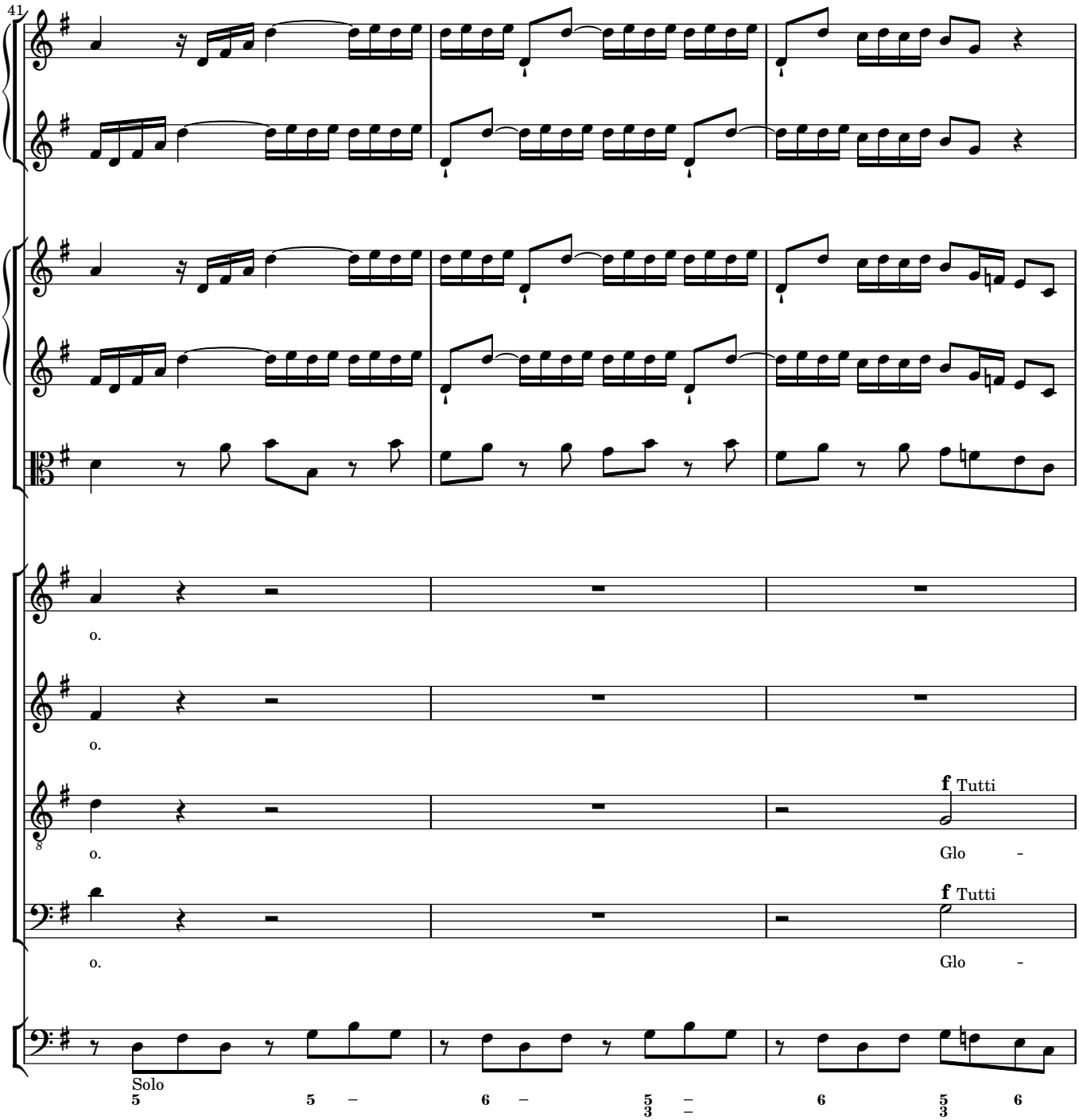
41
o.
o.
o.
f Tutti
Glo -
o.
f Tutti
Glo -
Solo
5 5 – 6 – 5 – 6 5 6
3 –
3

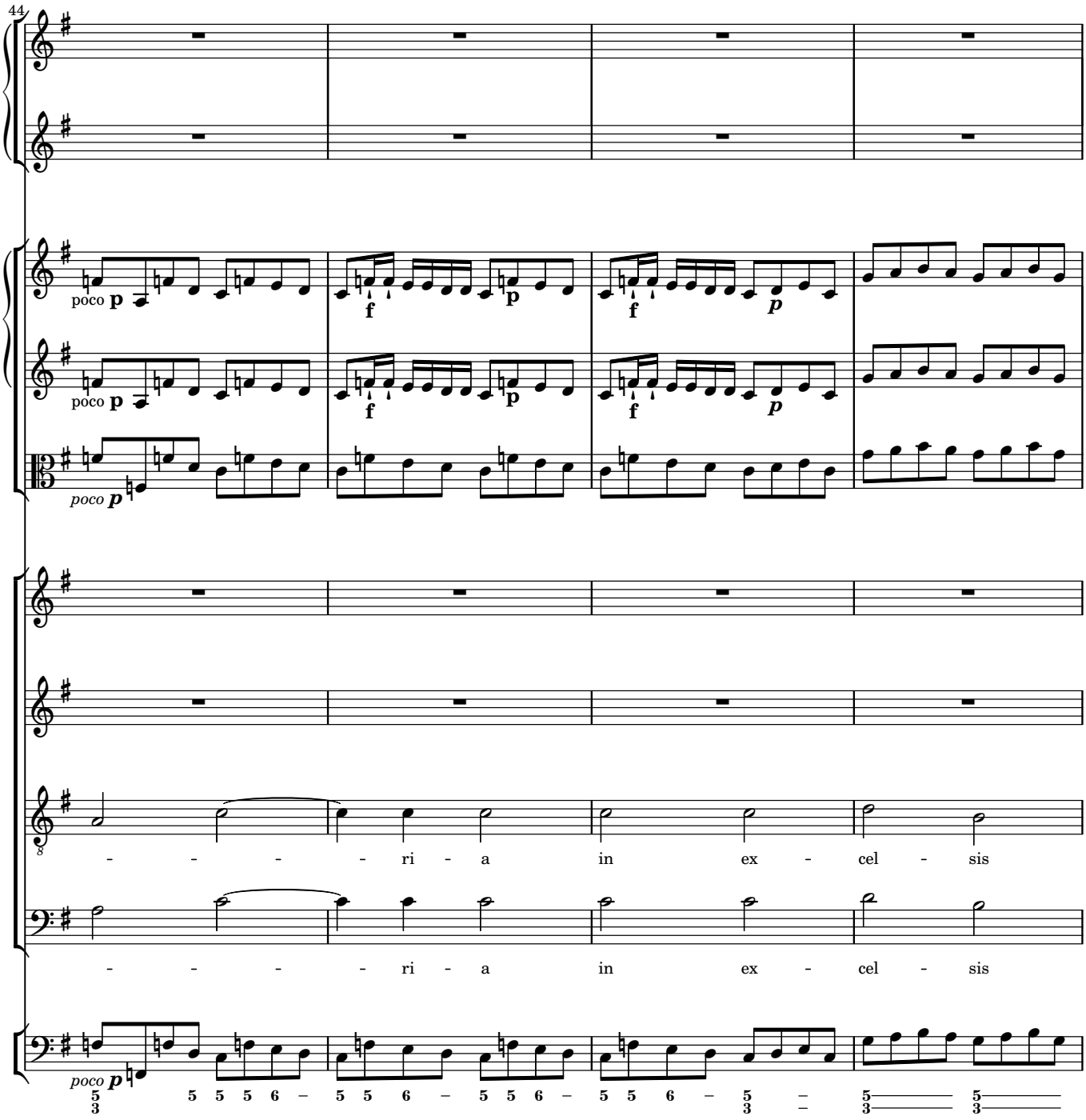
44
poco p
f
p
poco p
f
p
poco p
- - - - ri - a in ex - cel - sis
- - - - ri - a in ex - cel - sis
poco p

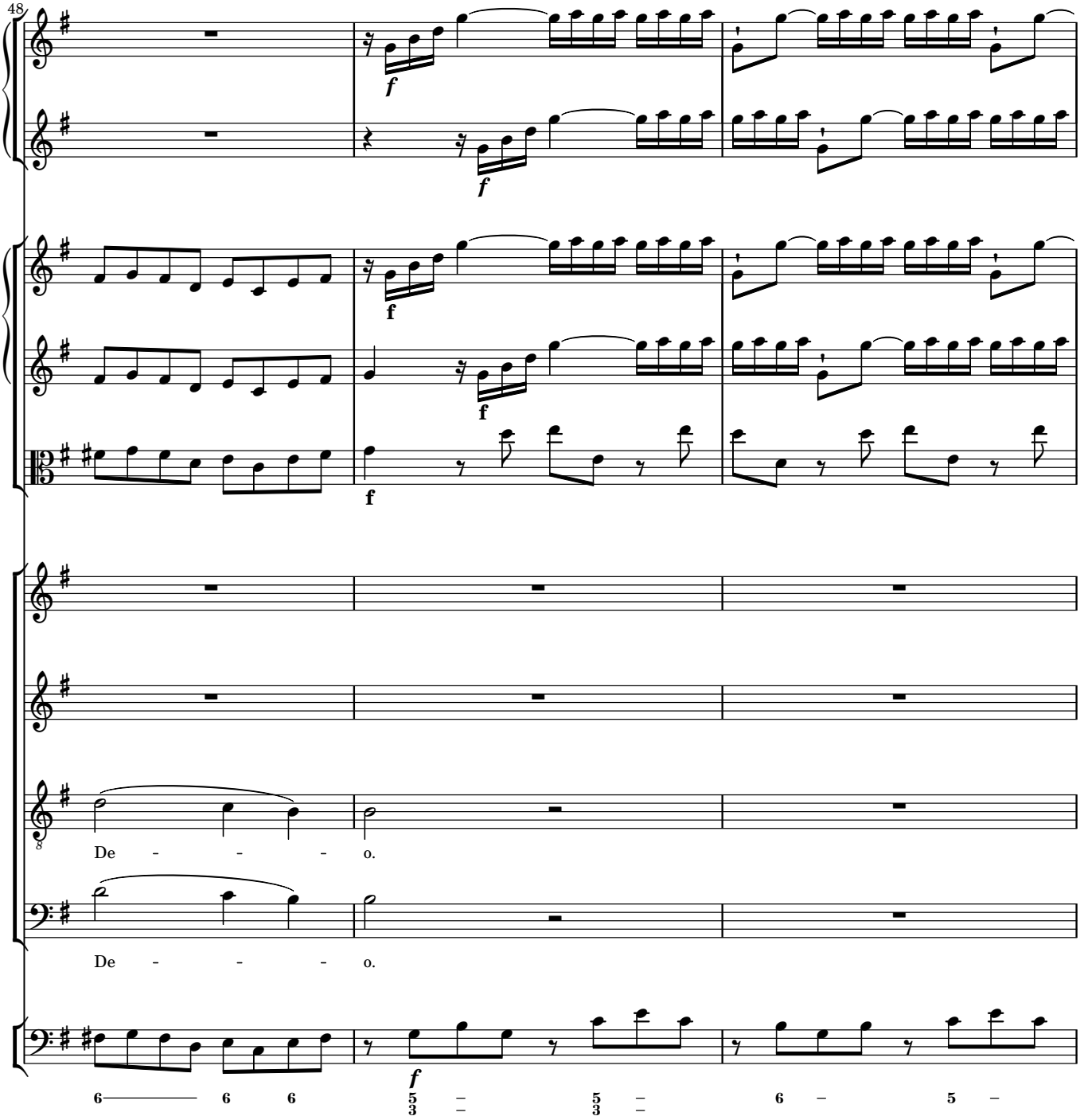
48
f
f
f
f
f
De - - - o.
De - - - o.
6 6 6
5 5 6 5
3 3

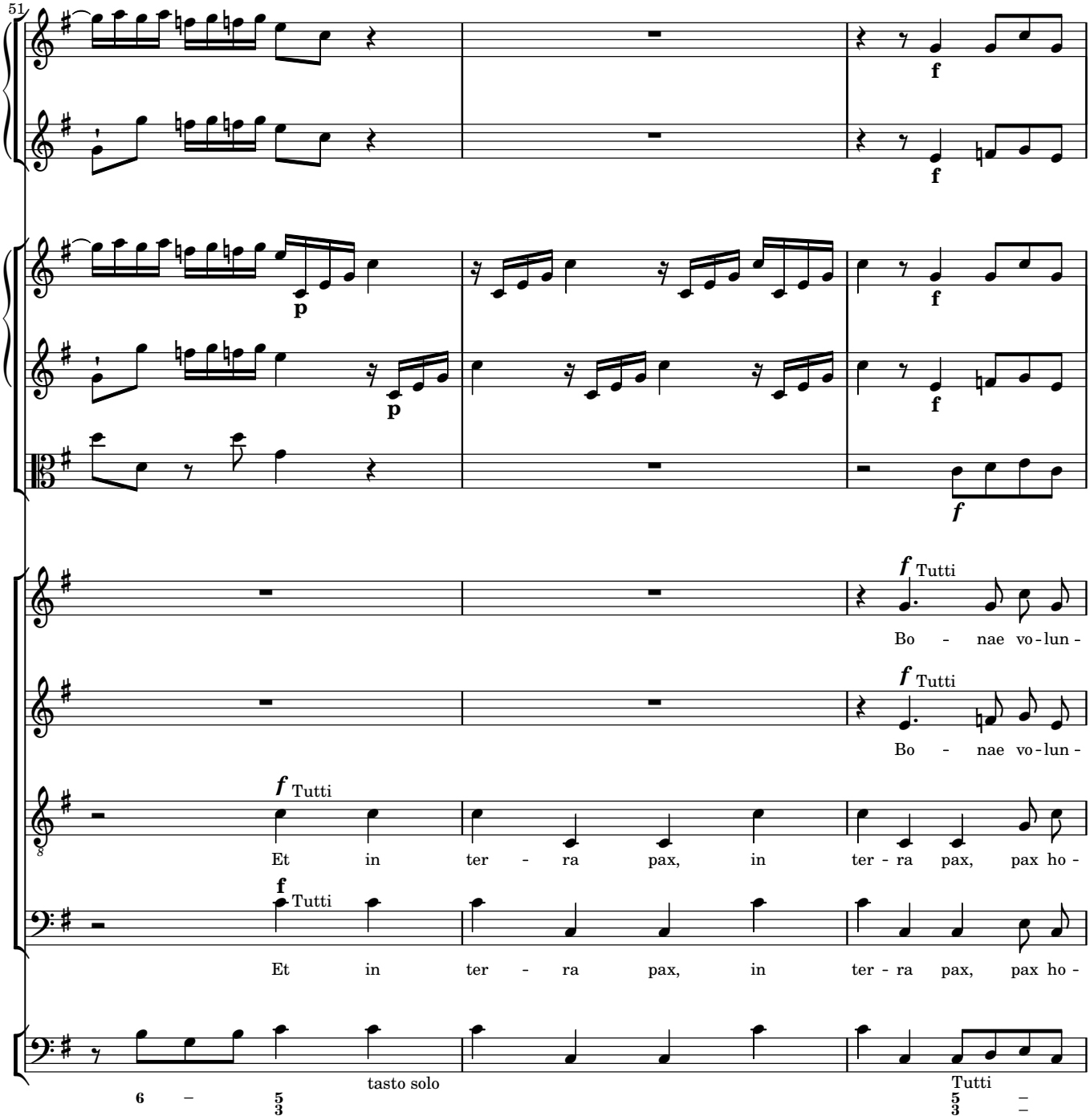
51
f
p
f Tutti
Bo - nae vo-lun -
Et in ter - ra pax, in ter - ra pax, pax ho -
tasto solo
Tutti

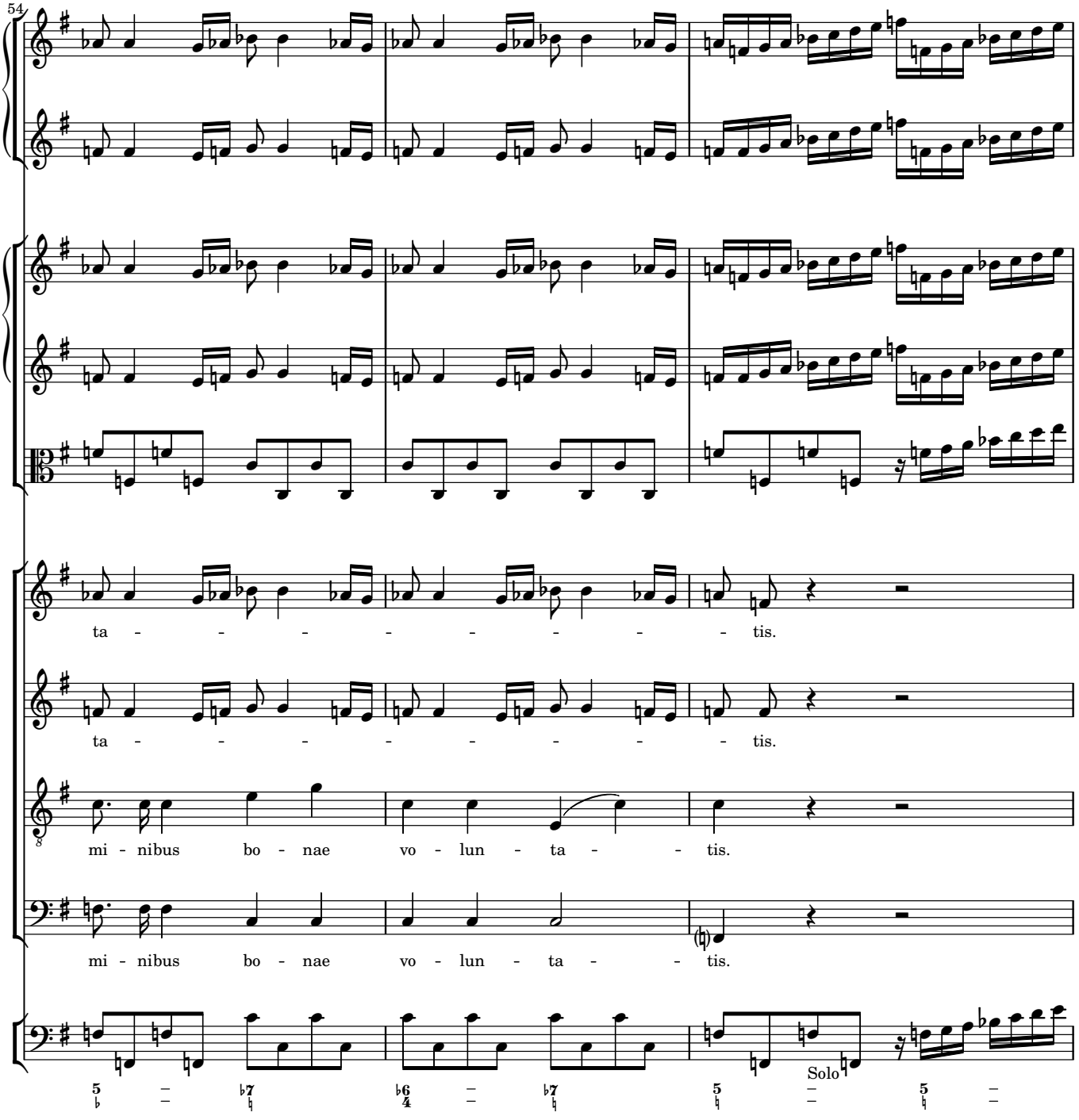
54
ta - - - - - - - - - tis.
ta - - - - - - - - - tis.
mi - nibus bo - nae vo - lun - ta - - tis.
mi - nibus bo - nae vo - lun - ta - - tis.
Solo

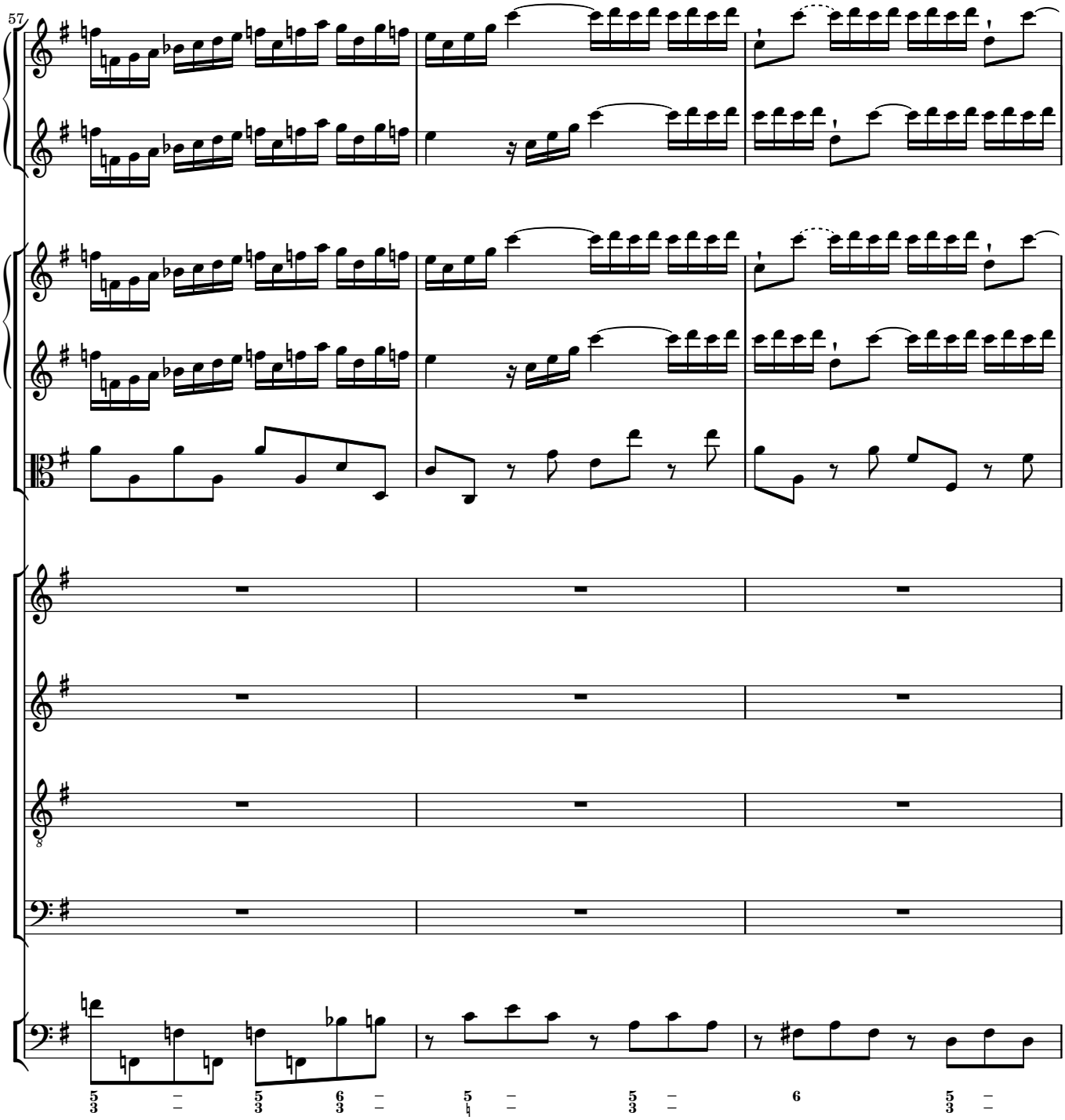
57

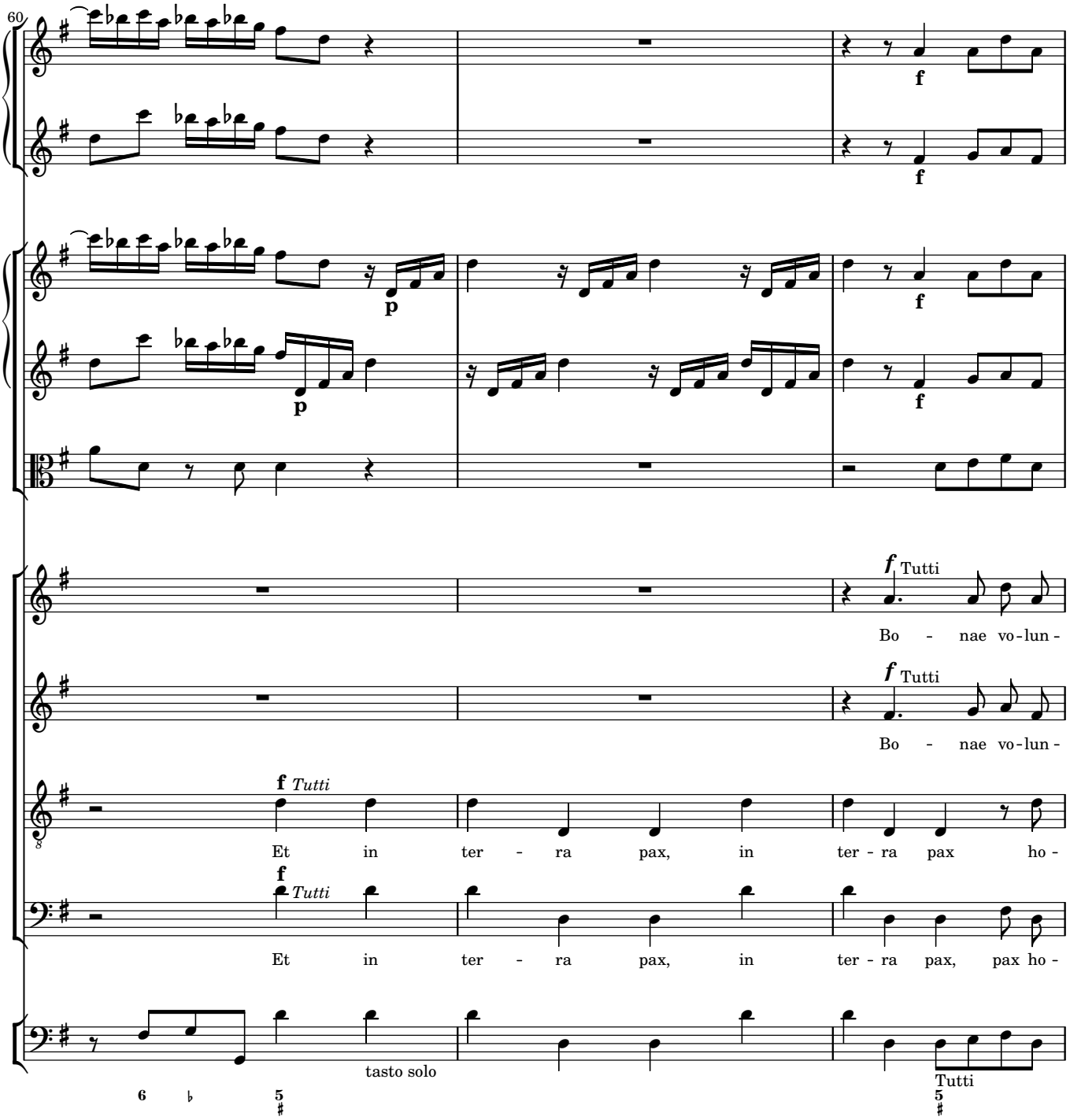
60
f
p
Tutti
Bo - nae vo-lun -
Et in ter - ra pax, in ter - ra pax ho -
Et in ter - ra pax, in ter - ra pax, pax ho -
tasto solo
Tutti

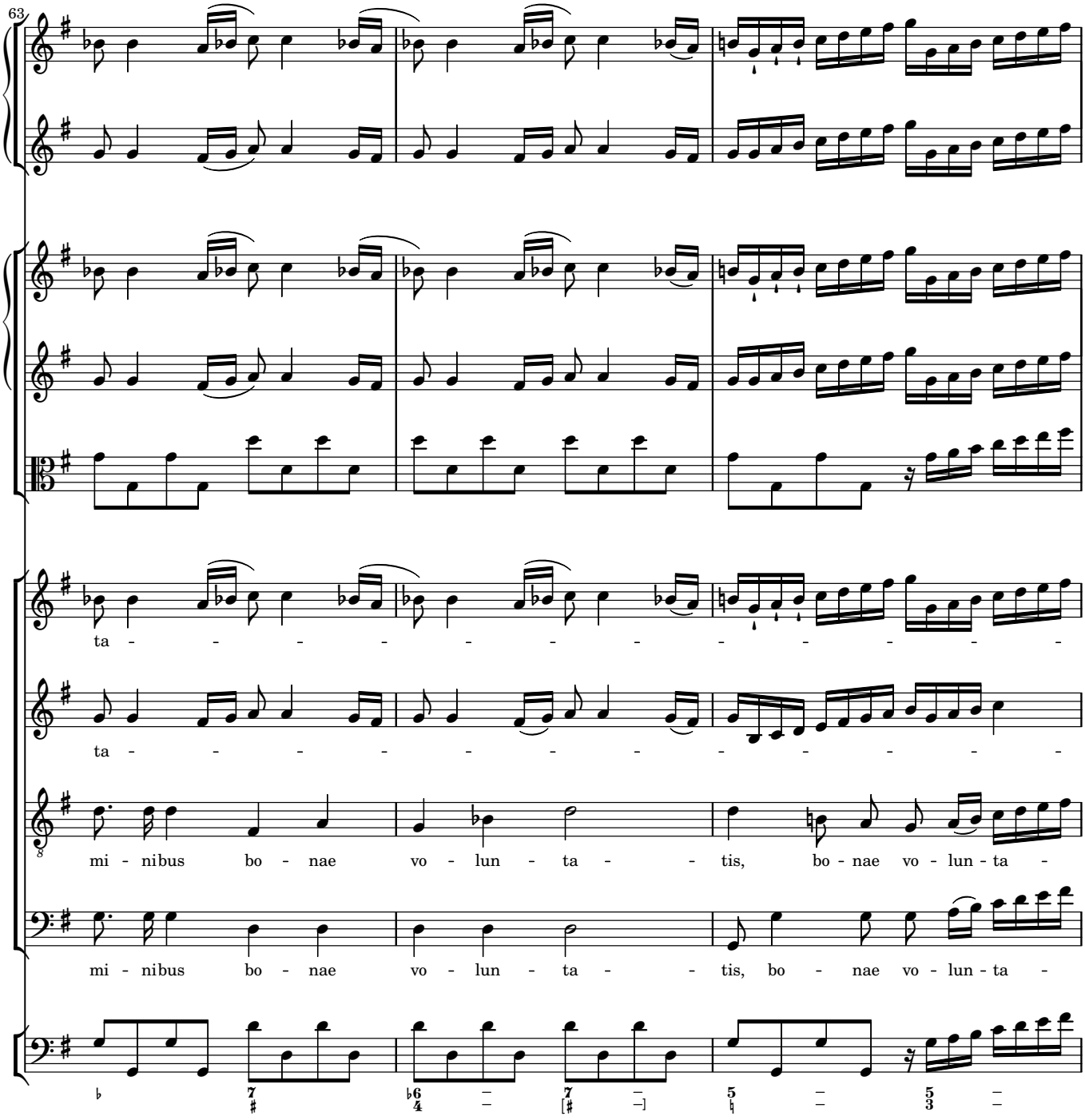
63
ta - - - - - - - - - - - - - -
ta - - - - - - - - - - - - - -
mi - ni bus bo - nae vo - lun - ta - - tis, bo - nae vo - lun - ta -
mi - ni bus bo - nae vo - lun - ta - - tis, bo - nae vo - lun - ta -

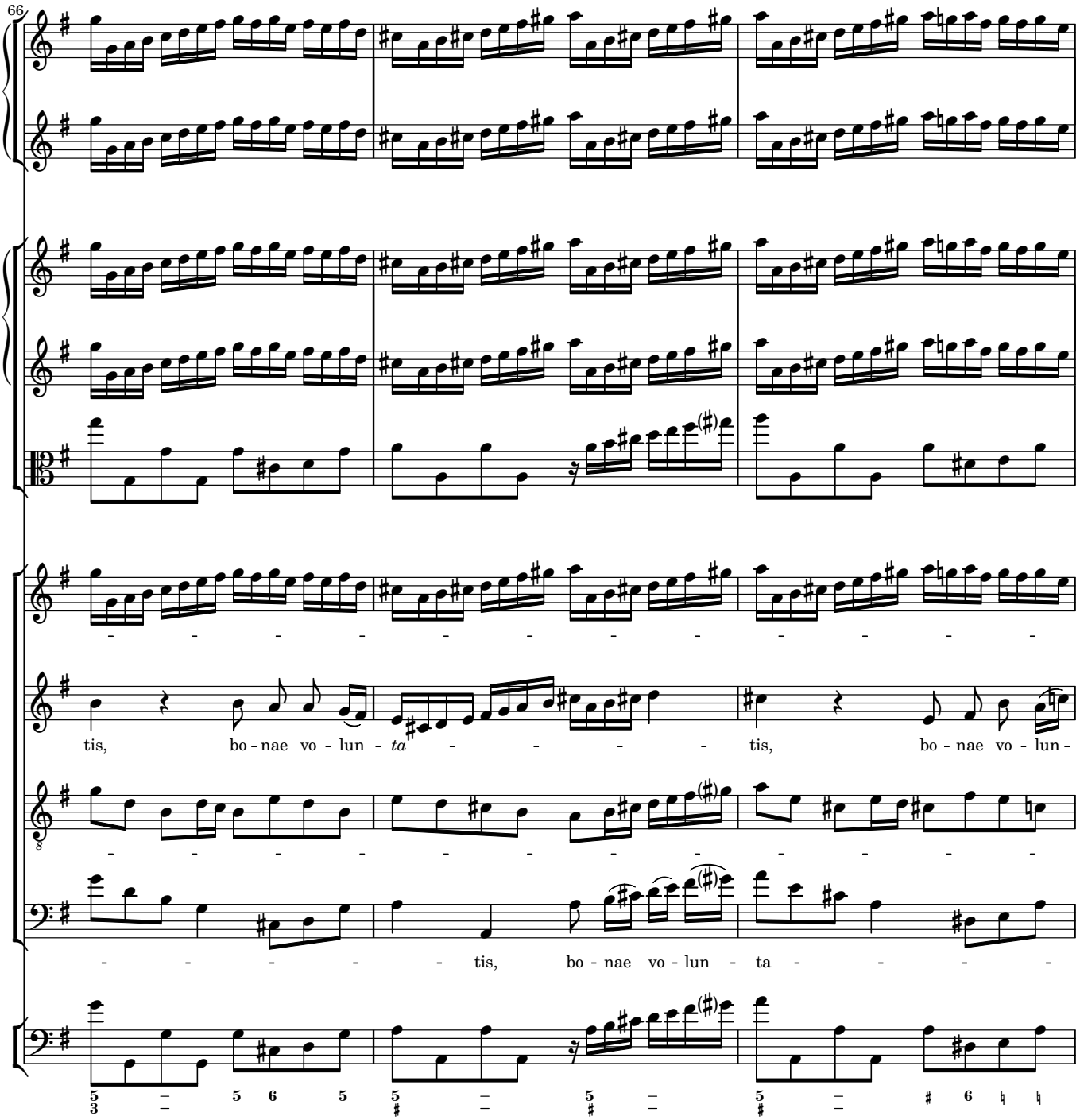
66
tis, bo - nae vo - lun - ta - - - - - tis, bo - nae vo - lun -
- - - - - - tis, bo - nae vo - lun - ta - - - -

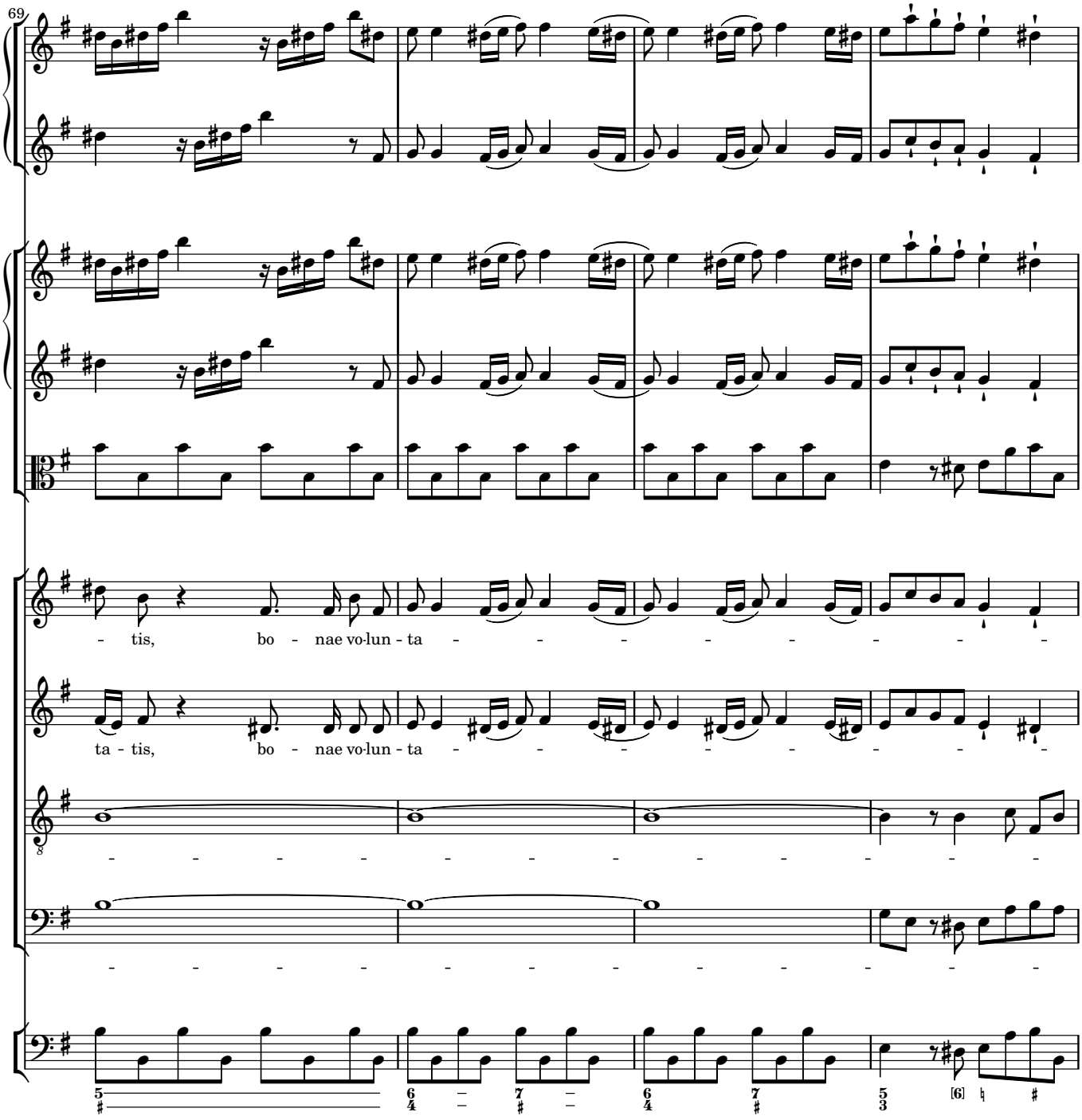
69
- tis, bo - nae vo-lun - ta - - - - - - - - -
ta - tis, bo - nae vo-lun - ta - - - - - - - - -

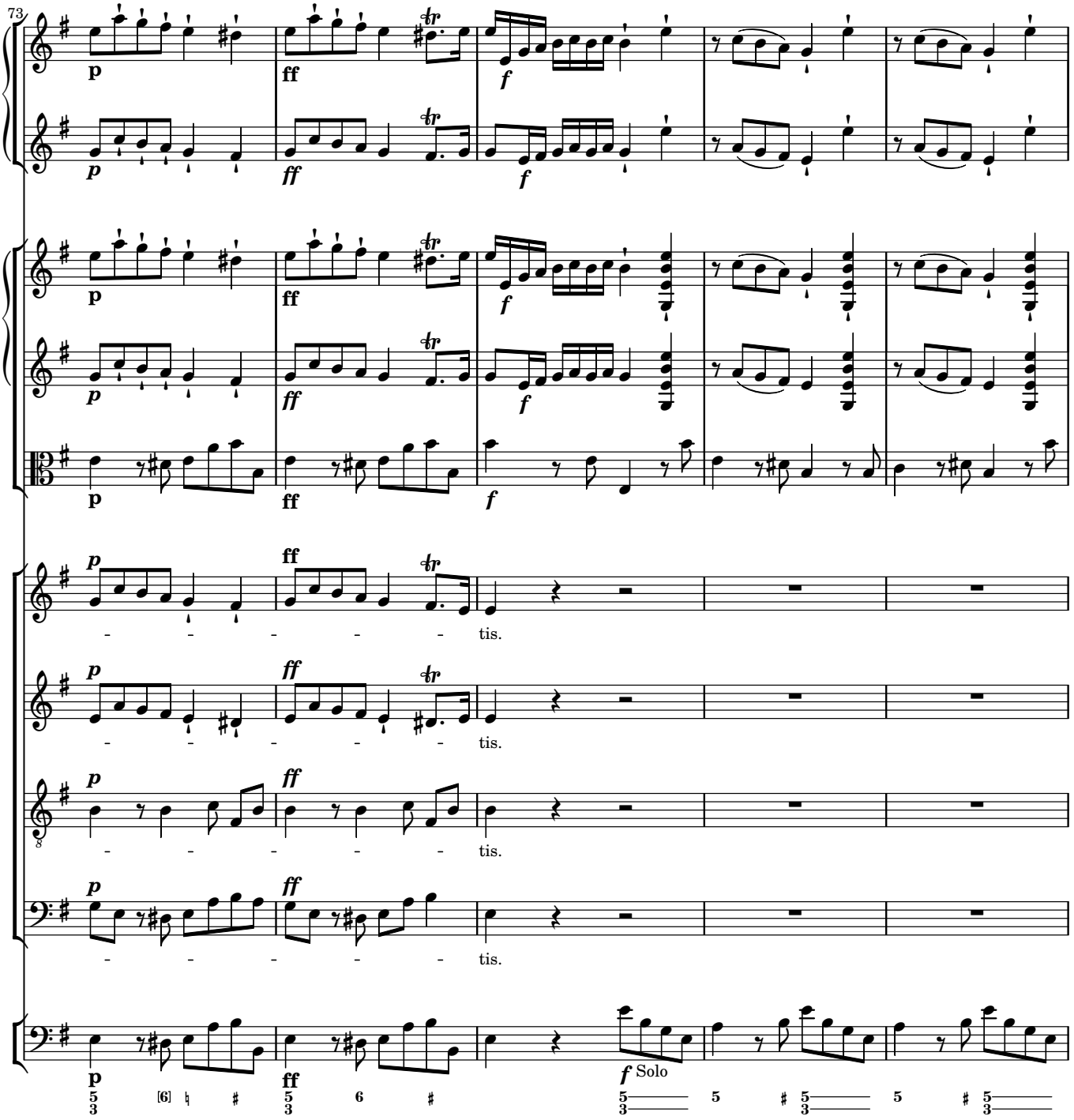
73
p
ff
f
tis.
Solo

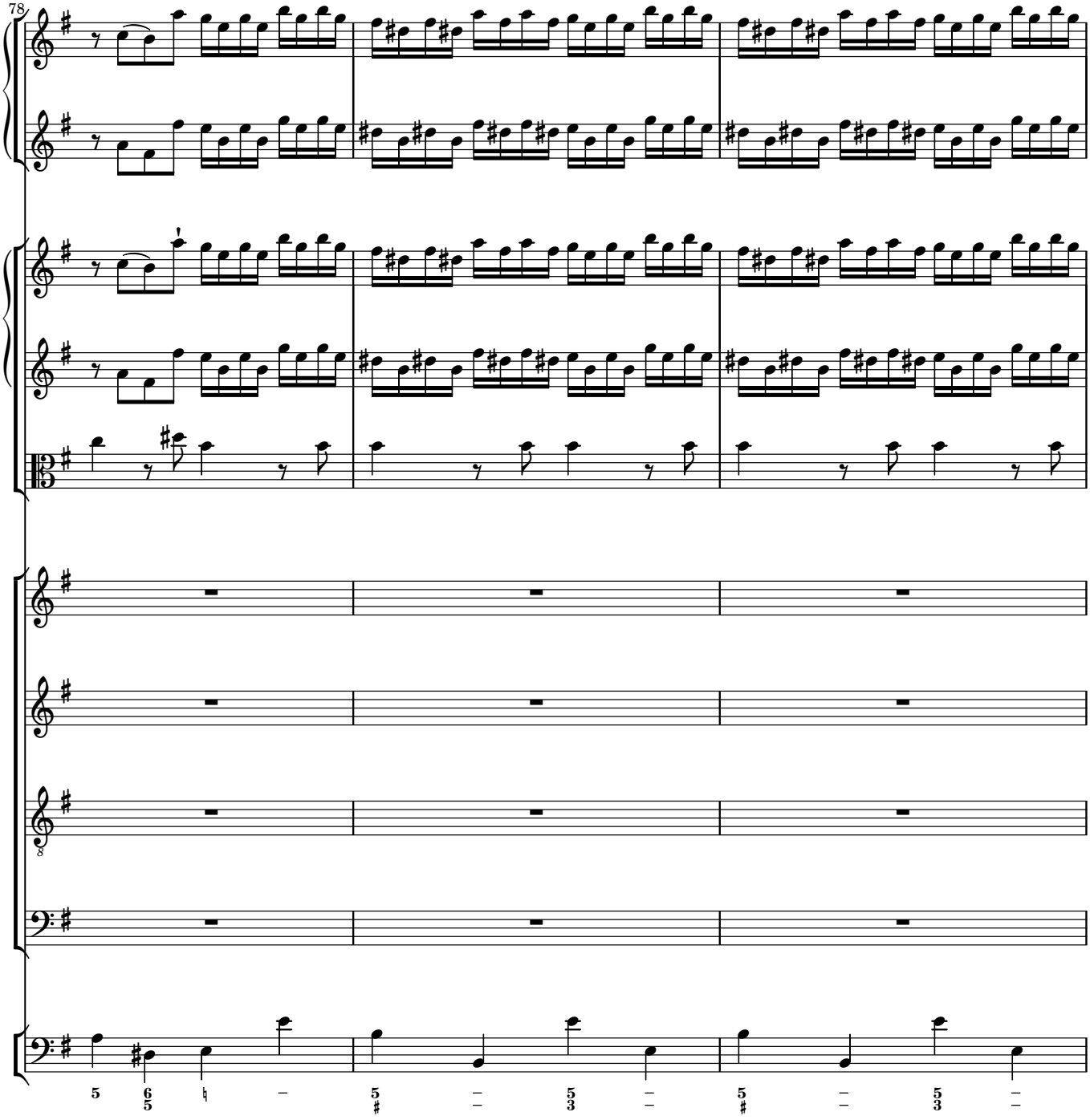
78

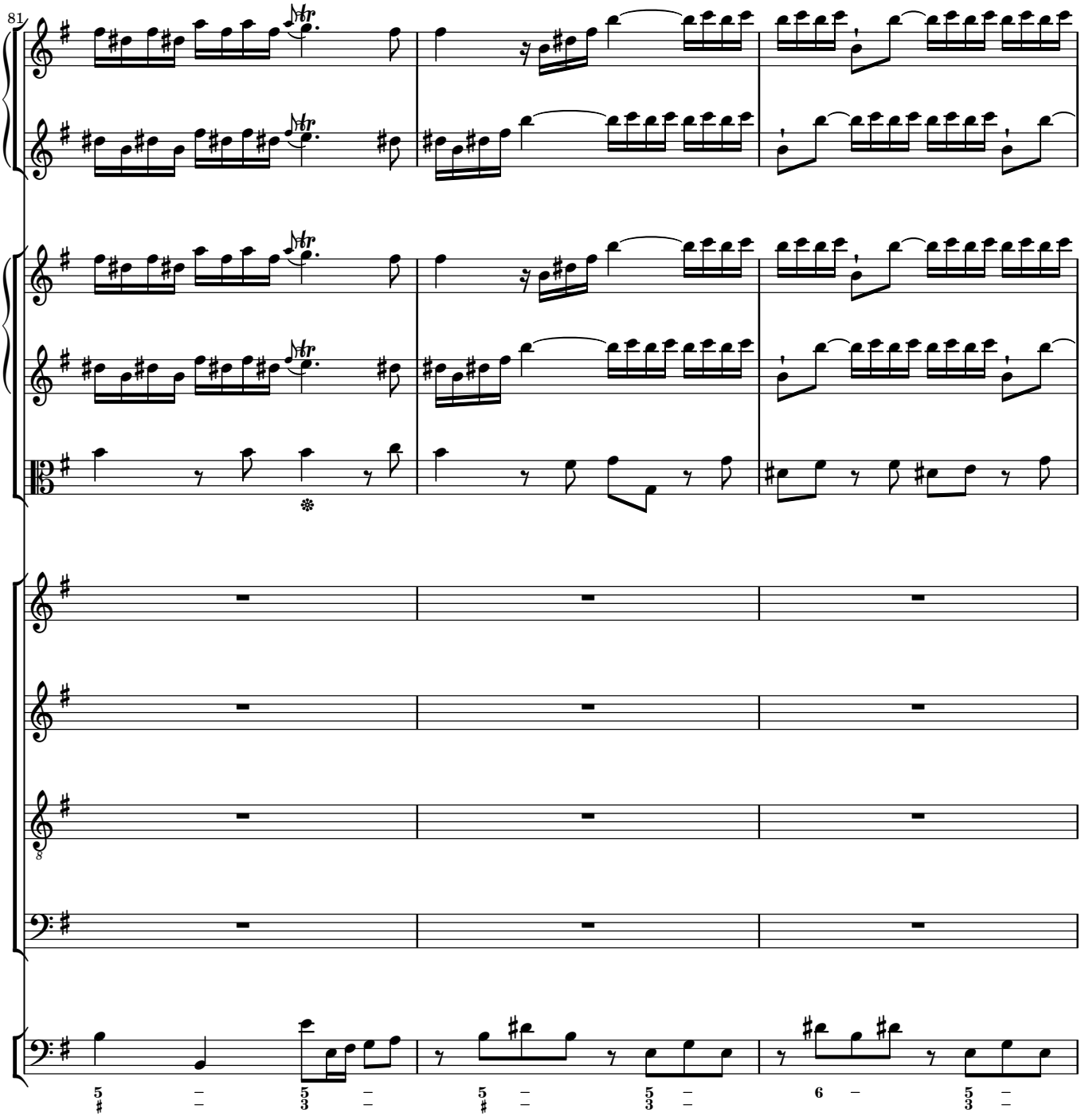
81

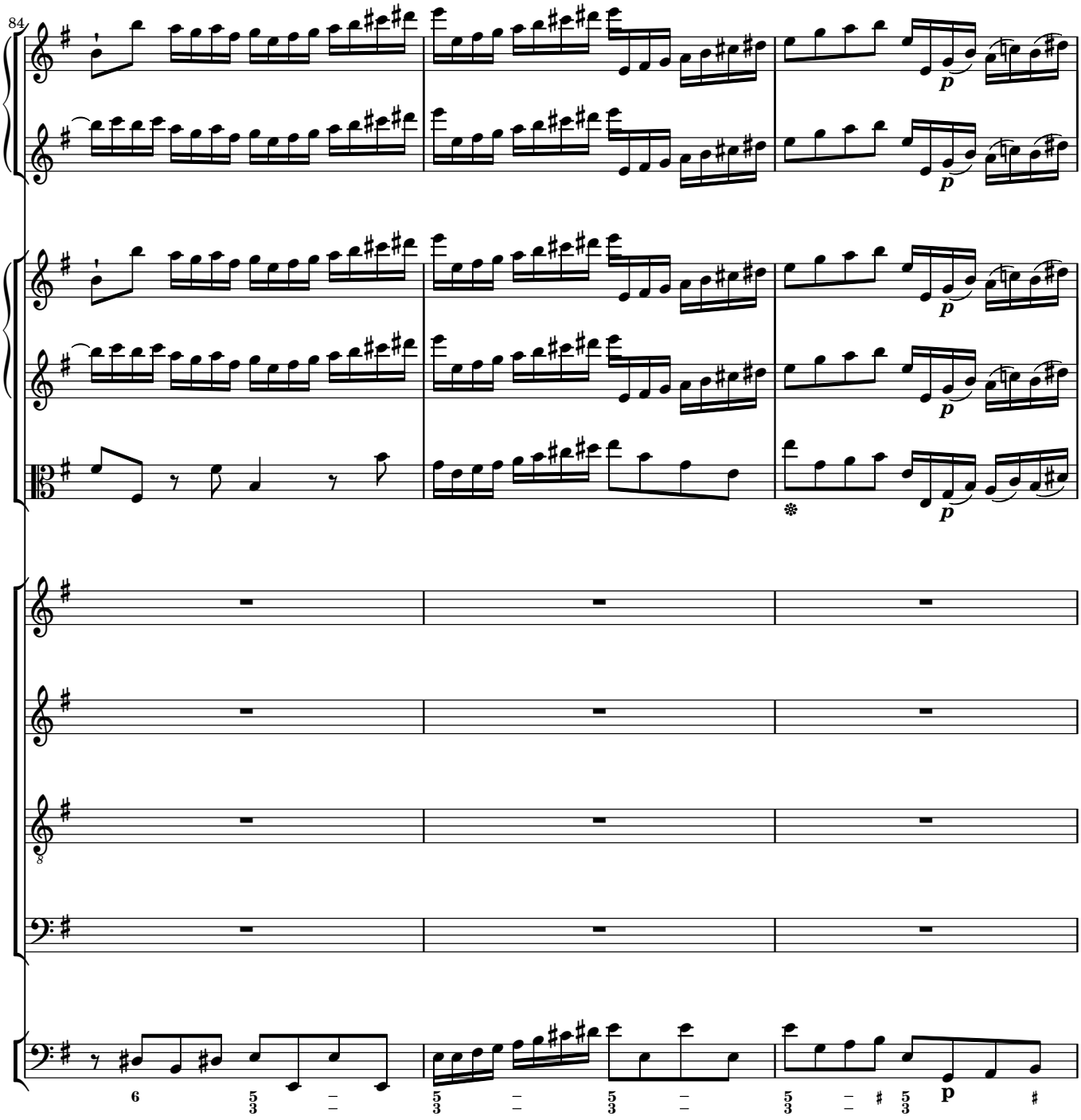
84
p
p
p
p
6
5
3
5
3
5
3
5
3
p

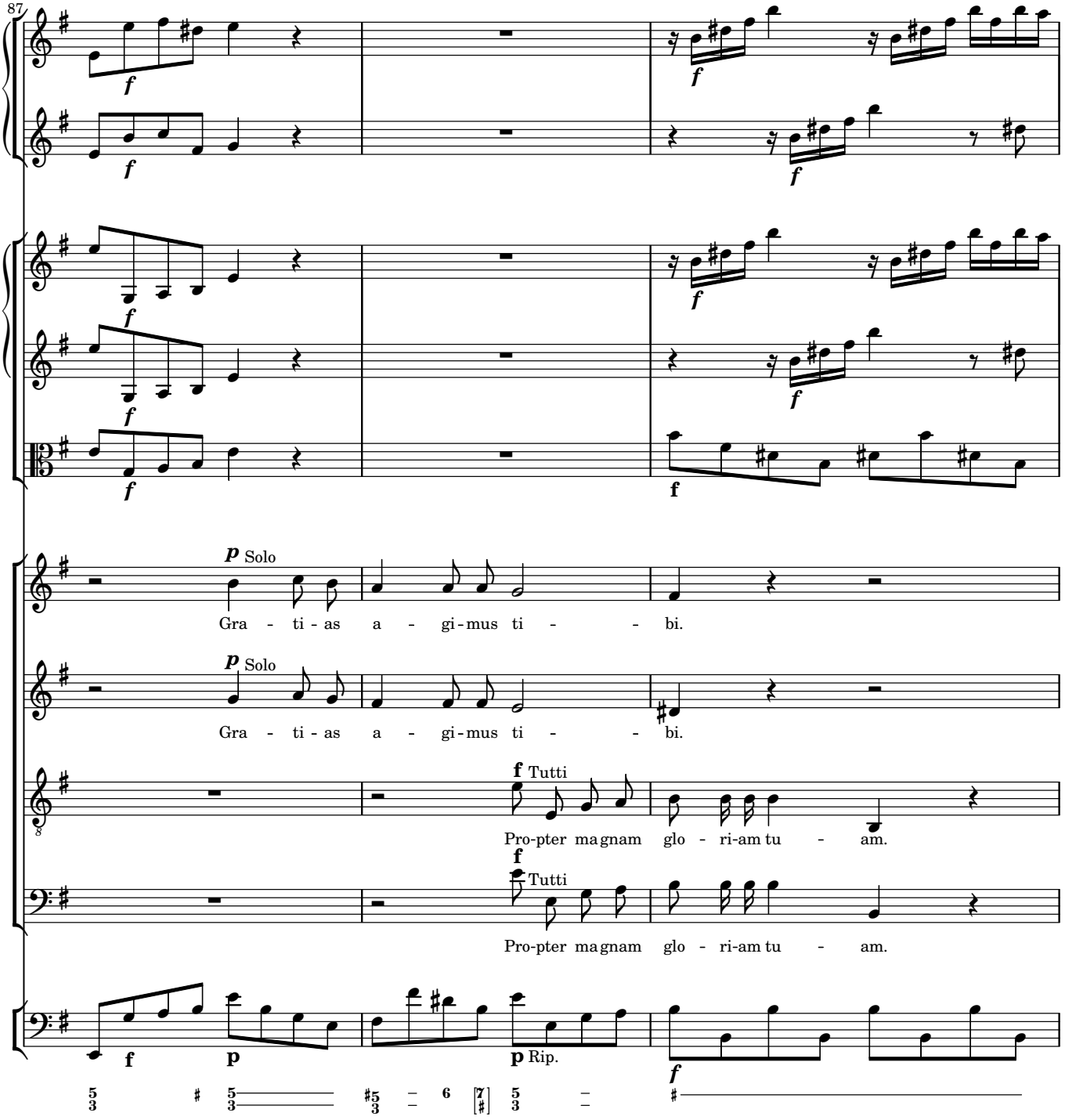
87
f
p Solo
Gra - ti - as a - gi - mus ti - - bi.
p Solo
Gra - ti - as a - gi - mus ti - - bi.
f Tutti
Pro-pter ma gnam glo - ri-am tu - am.
f Tutti
Pro-pter ma gnam glo - ri-am tu - am.
p Rip.

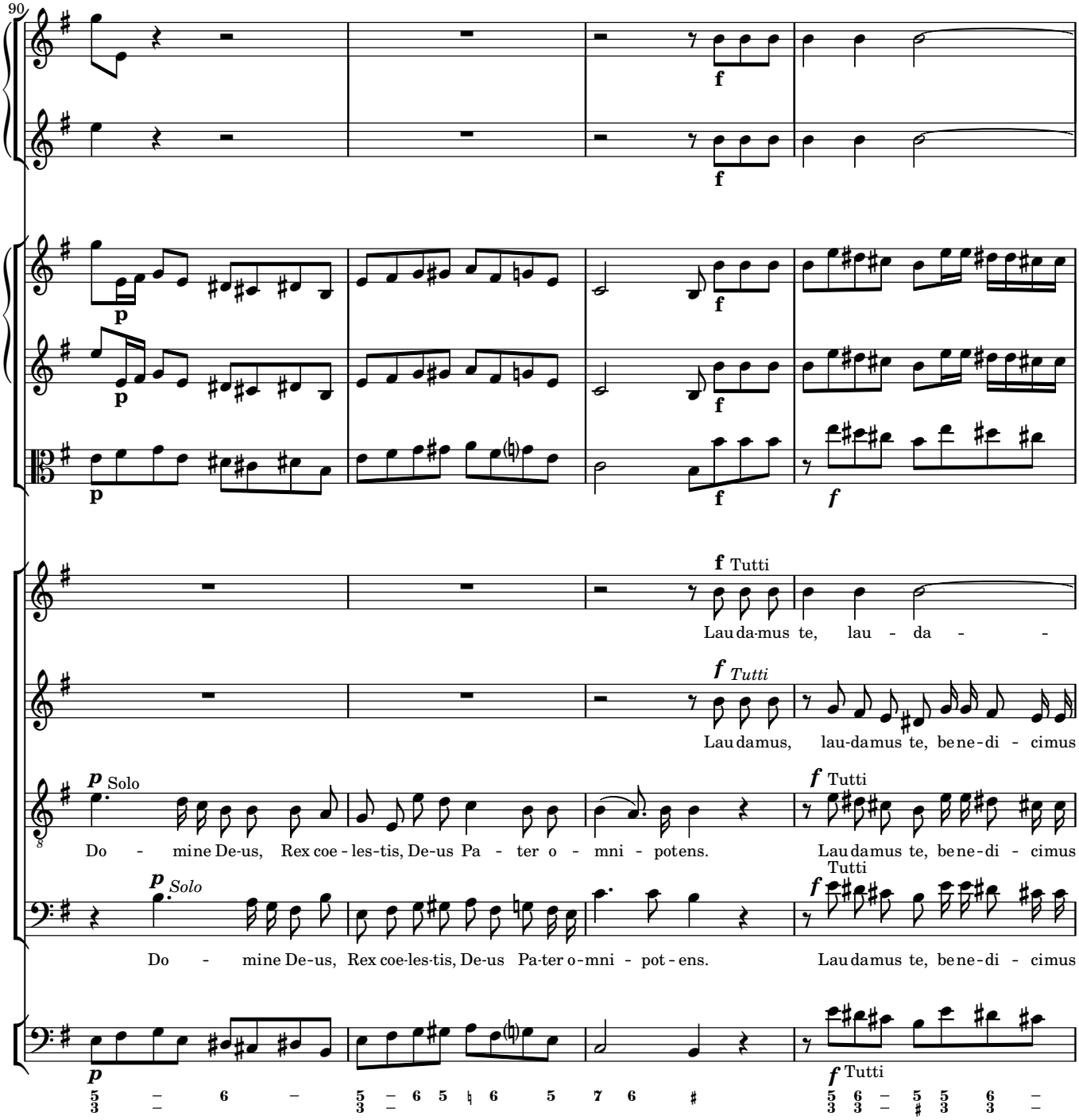
90
f
p
f Tutti
Lau da-mus te, lau - da -
f Tutti
Lau damus, lau-damus te, be ne-di - cimus
p Solo
Do - mine De-us, Rex coe - les-tis, De-us Pa - ter o - mni - potens.
f Tutti
Lau damus te, be ne-di - cimus
p Solo
Do - mine De-us, Rex coe-les-tis, De-us Pa-ter o-mni - pot - ens.
f Tutti
Lau damus te, be ne-di - cimus

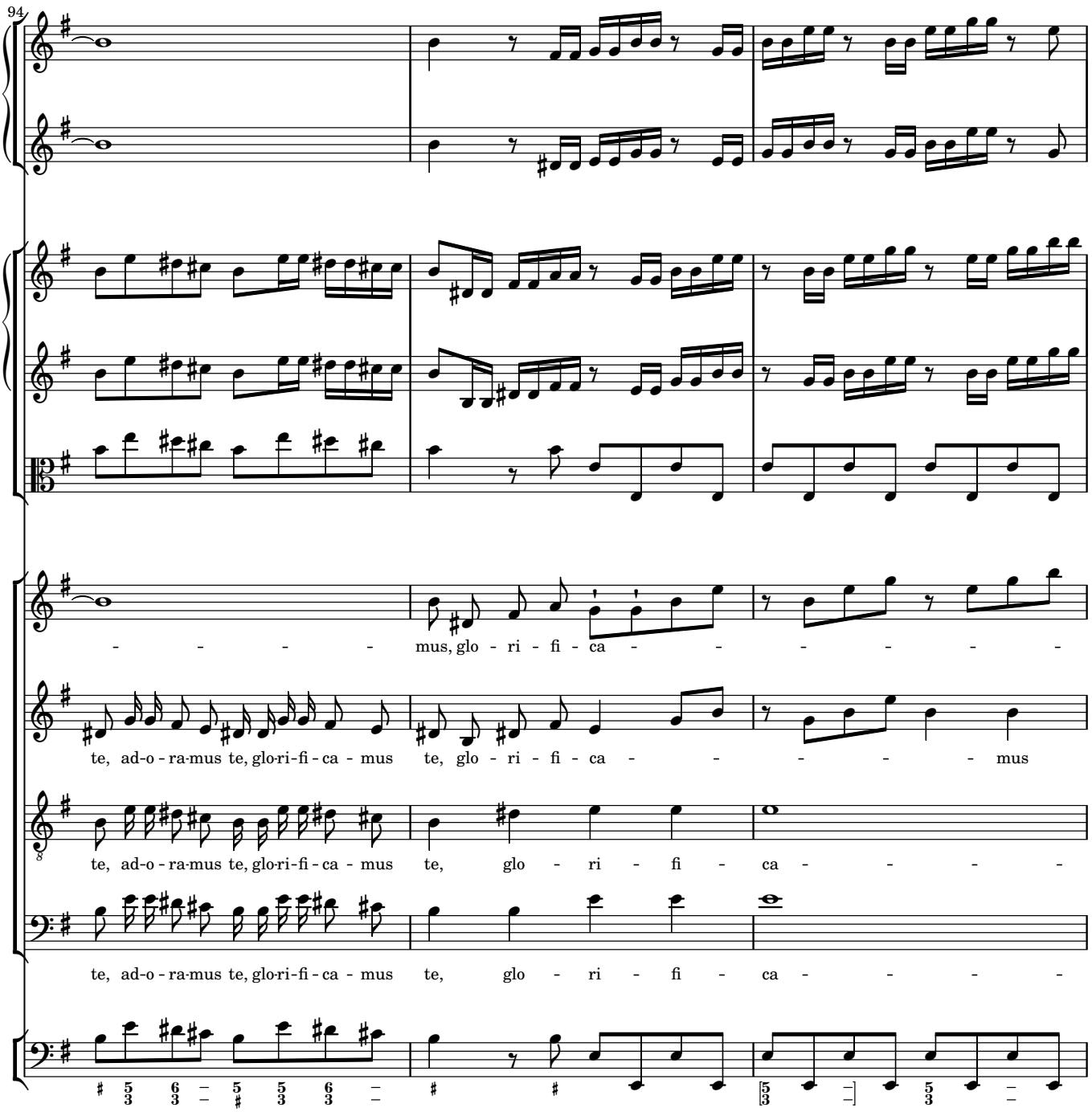
94
- - - - - mus, glo - ri - fi - ca - - - - - - -
te, ad-o - ra-mus te, glo-ri-fi - ca - mus te, glo - ri - fi - ca - - - - - mus
te, ad-o - ra-mus te, glo-ri-fi - ca - mus te, glo - ri - fi - ca - - - - -
te, ad-o - ra-mus te, glo-ri-fi - ca - mus te, glo - ri - fi - ca - - - - -

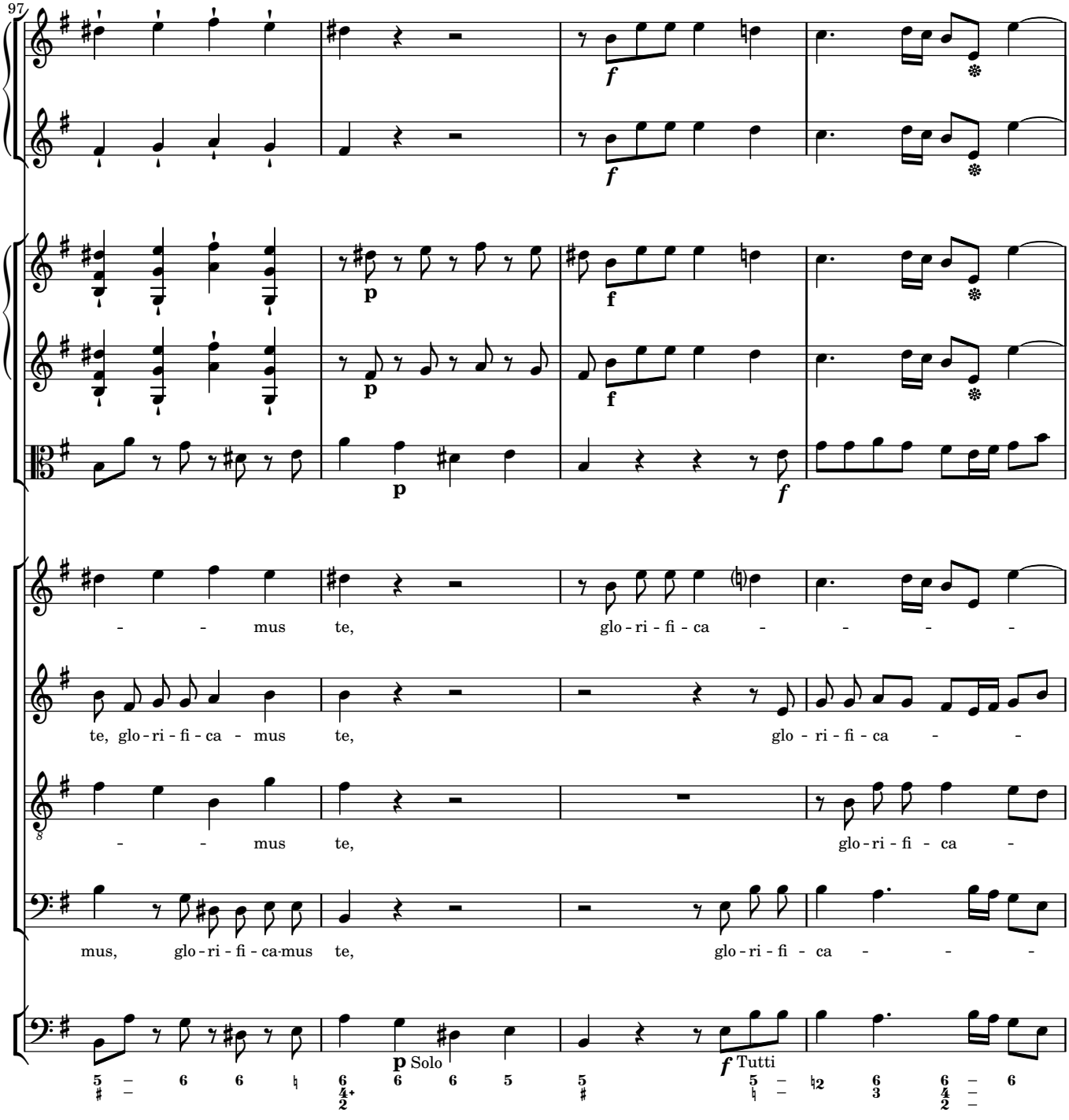
97
- - mus te, glo - ri - fi - ca - - - - -
te, glo - ri - fi - ca - mus te, glo - ri - fi - ca - -
- - mus te, glo - ri - fi - ca -
mus, glo - ri - fi - ca-mus te, glo - ri - fi - ca - - -
p Solo
f Tutti

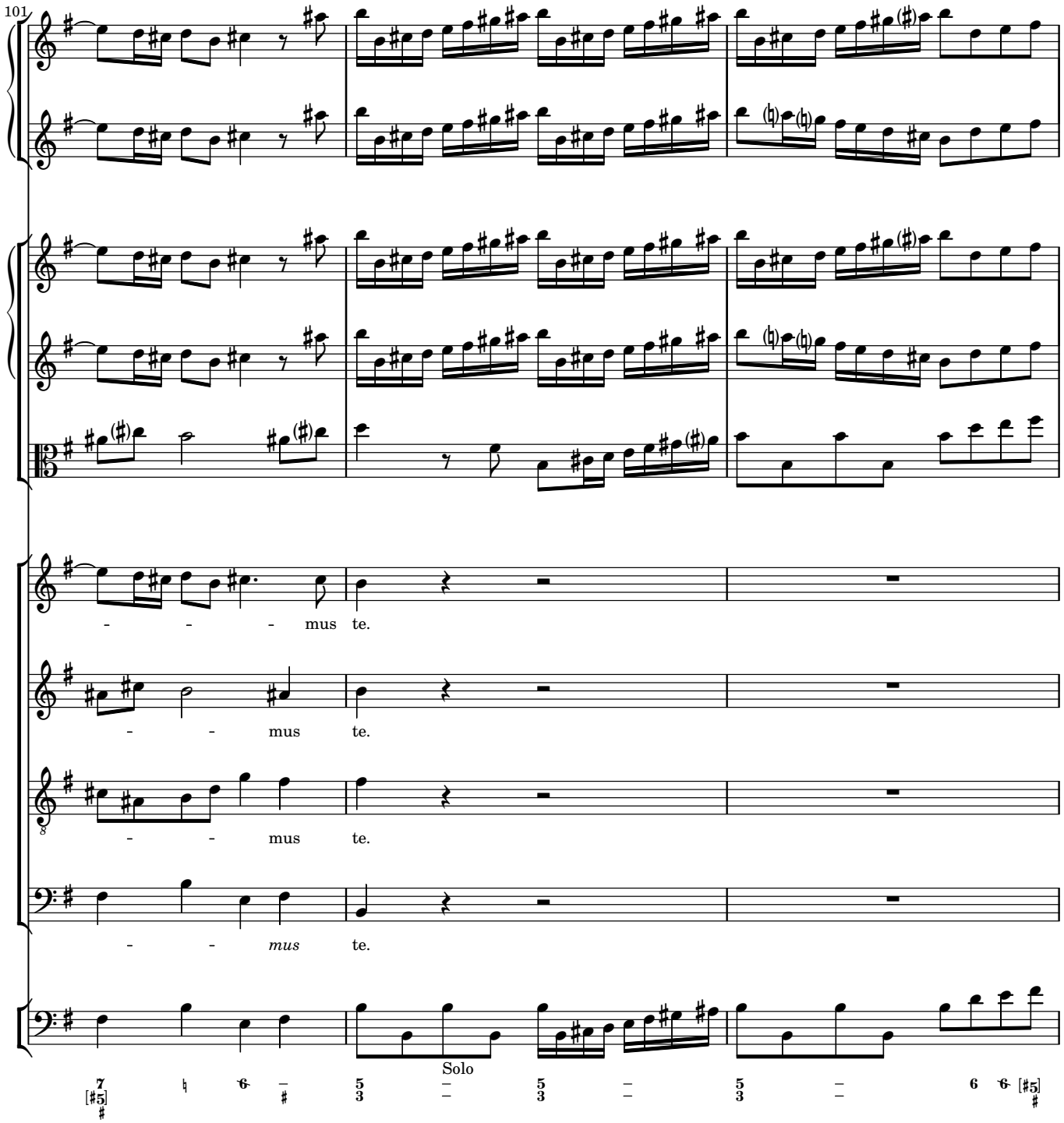
101
- - - mus te.
- - mus te.
- - mus te.
- - mus te.
Solo

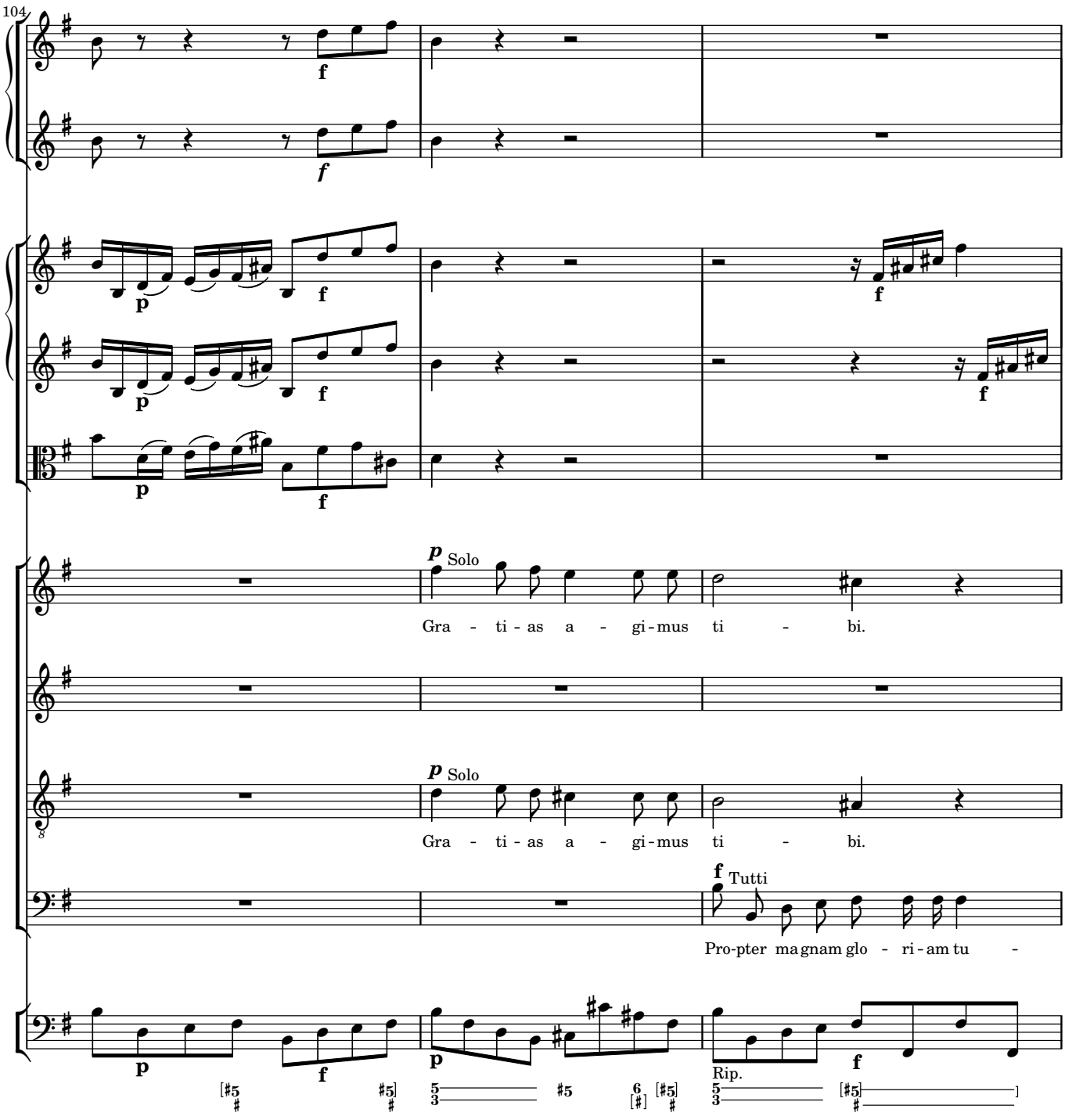
104
f
f
p
f
p
f
p
f
p Solo
Gra - ti - as a - gi - mus ti - bi.
p Solo
Gra - ti - as a - gi - mus ti - bi.
f Tutti
Pro-pter ma gnam glo - ri - am tu -
p
f
p
Rip.
f

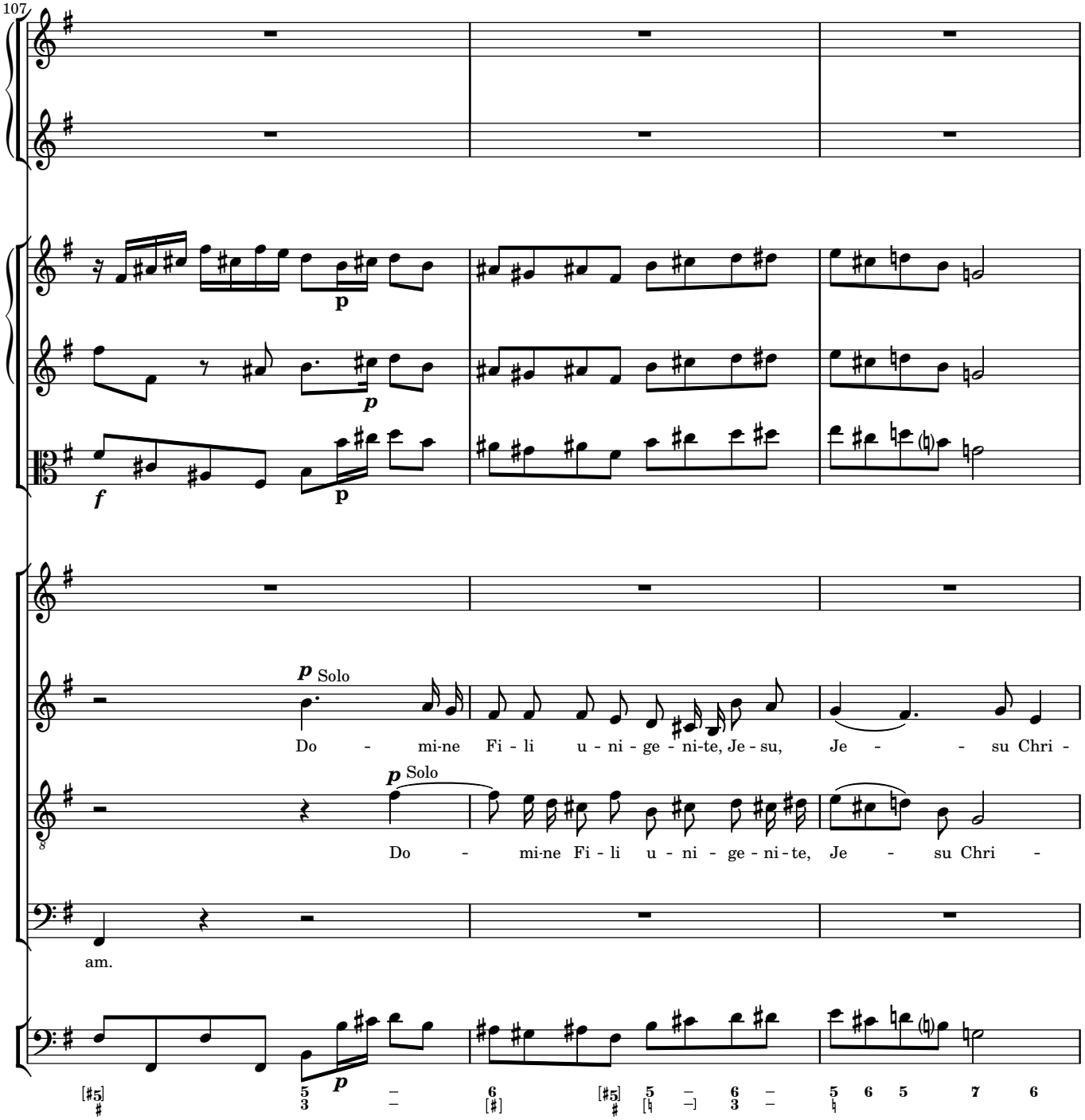
107
p
p
f
p
p Solo
Do - mi-ne Fi - li u - ni - ge - ni-te, Je - su, Je - - su Chri -
p Solo
Do - mi-ne Fi - li u - ni - ge - ni - te, Je - su Chri -
am.
p

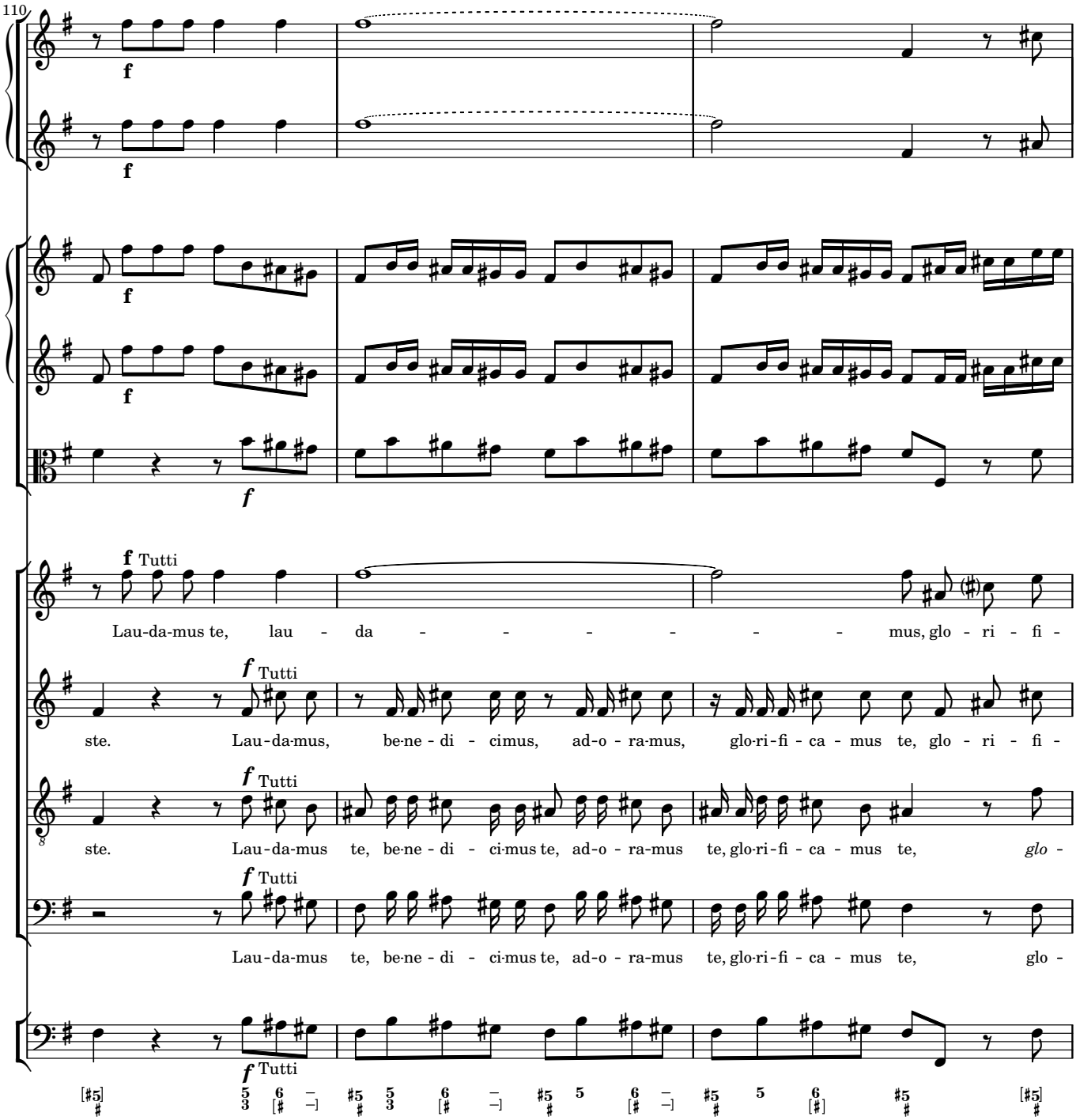
110
f
f
f
f
f
f
f Tutti
Lau-da-mus te, lau - da - - - - - - - mus, glo - ri - fi -
f Tutti
ste. Lau-da-mus, be-ne - di - ci-mus, ad-o - ra-mus, glo-ri-fi - ca - mus te, glo - ri - fi -
f Tutti
ste. Lau-da-mus te, be-ne - di - ci-mus te, ad-o - ra-mus te, glo-ri-fi - ca - mus te, glo -
f Tutti
Lau-da-mus te, be-ne - di - ci-mus te, ad-o - ra-mus te, glo-ri-fi - ca - mus te, glo -
f Tutti

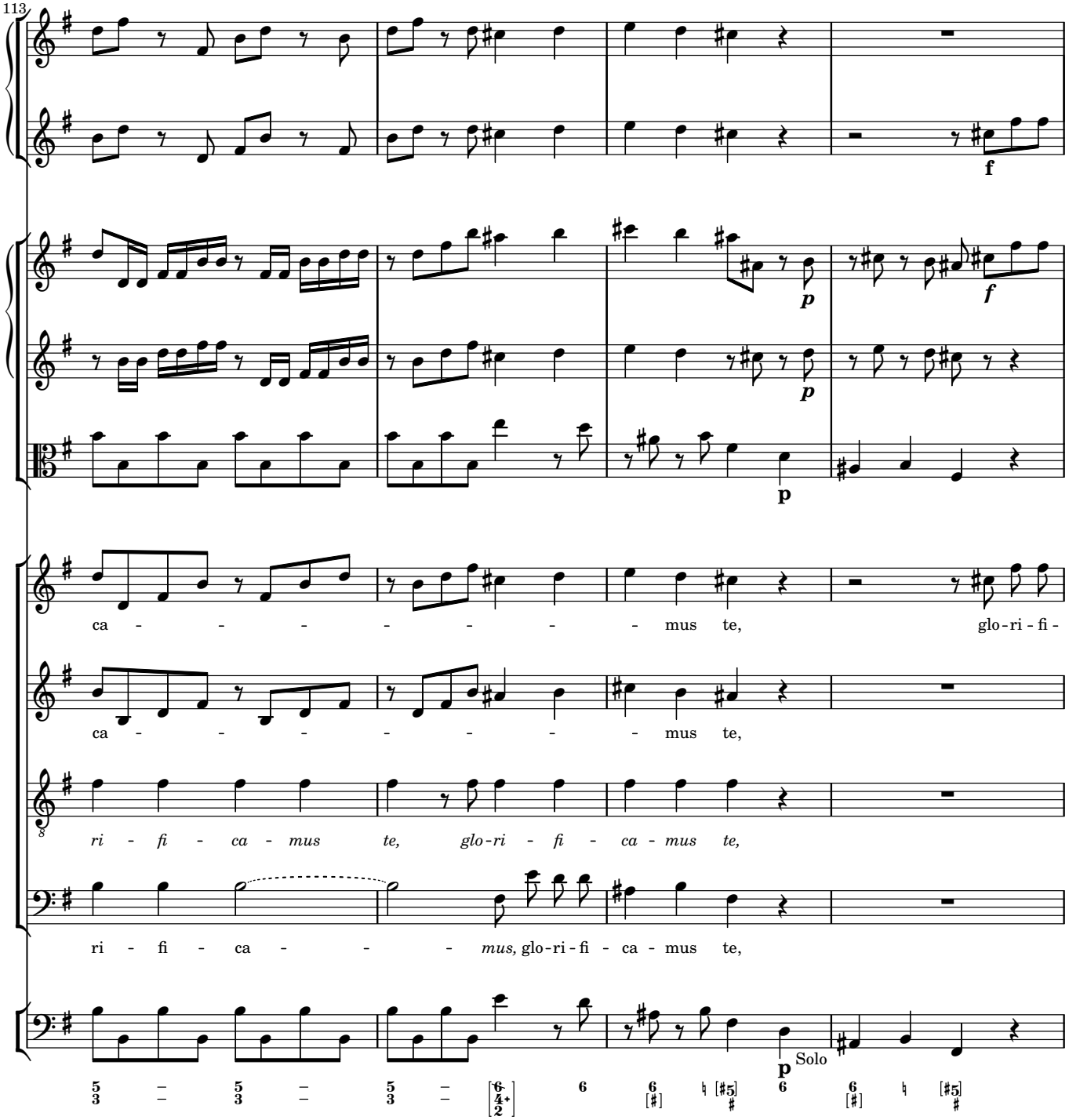
113
f
p
f
p
p
ca - - - - - - - - mus te, glo - ri - fi -
ca - - - - - - - - mus te,
ri - fi - ca - mus te, glo - ri - fi - ca - mus te,
ri - fi - ca - - - mus, glo - ri - fi - ca - mus te,
p
Solo

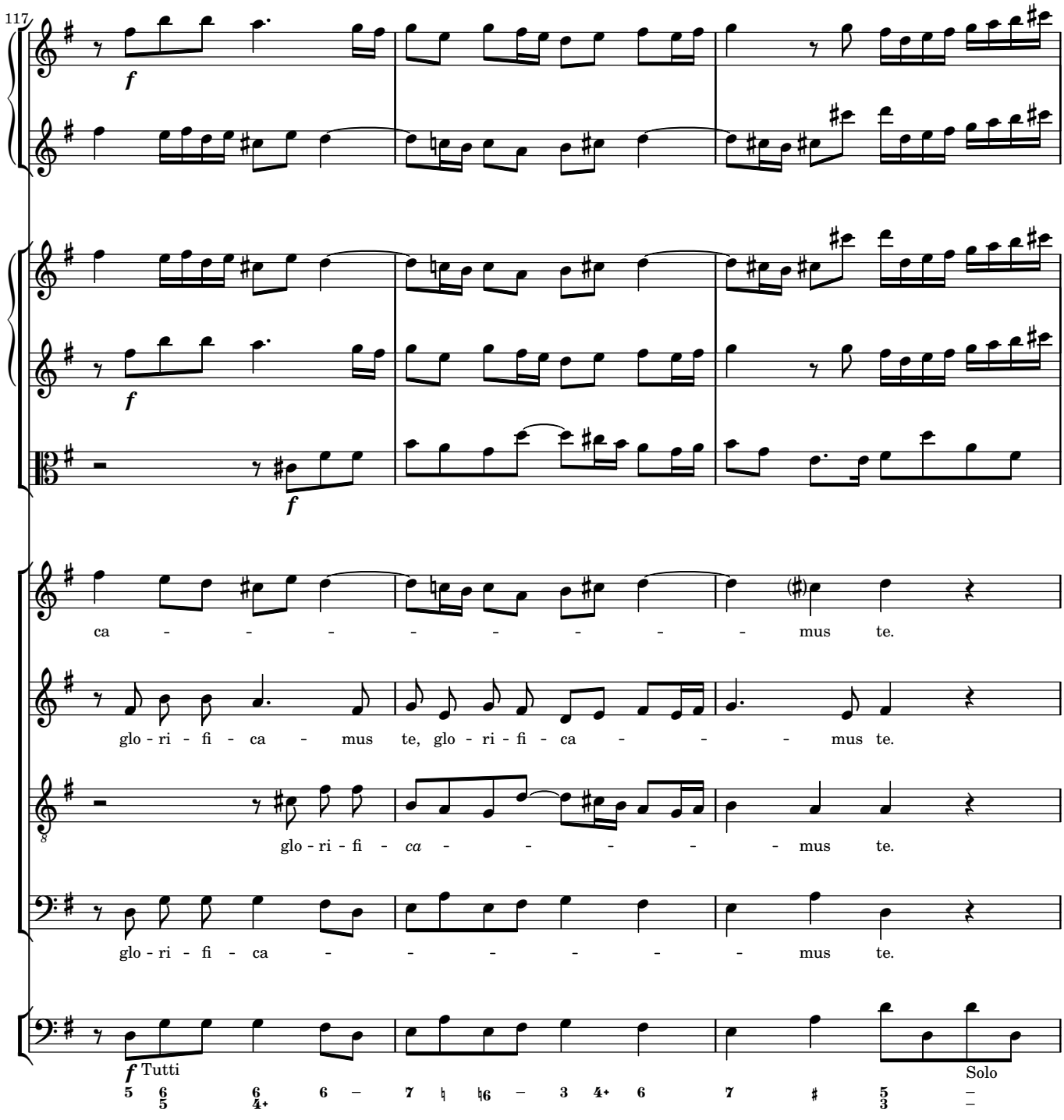
117
f
f
f
ca - - - - - - - - mus te.
glo - ri - fi - ca - mus te, glo - ri - fi - ca - - - mus te.
glo - ri - fi - ca - - - - - mus te.
glo - ri - fi - ca - - - - - mus te.
f Tutti
Solo

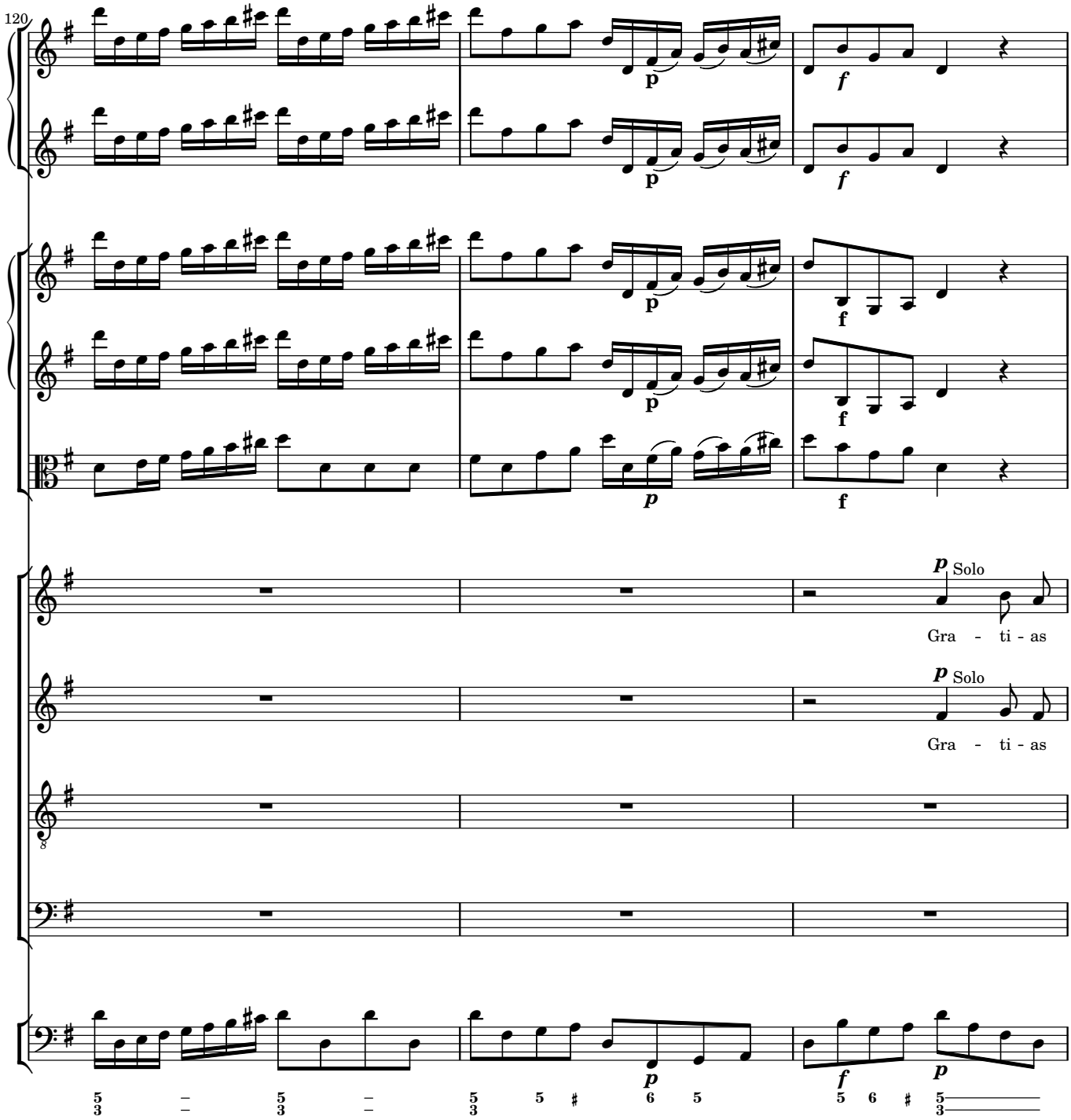
120
p
f
p
f
p
f
p
f
p Solo
Gra - ti - as
p Solo
Gra - ti - as
p
f
p

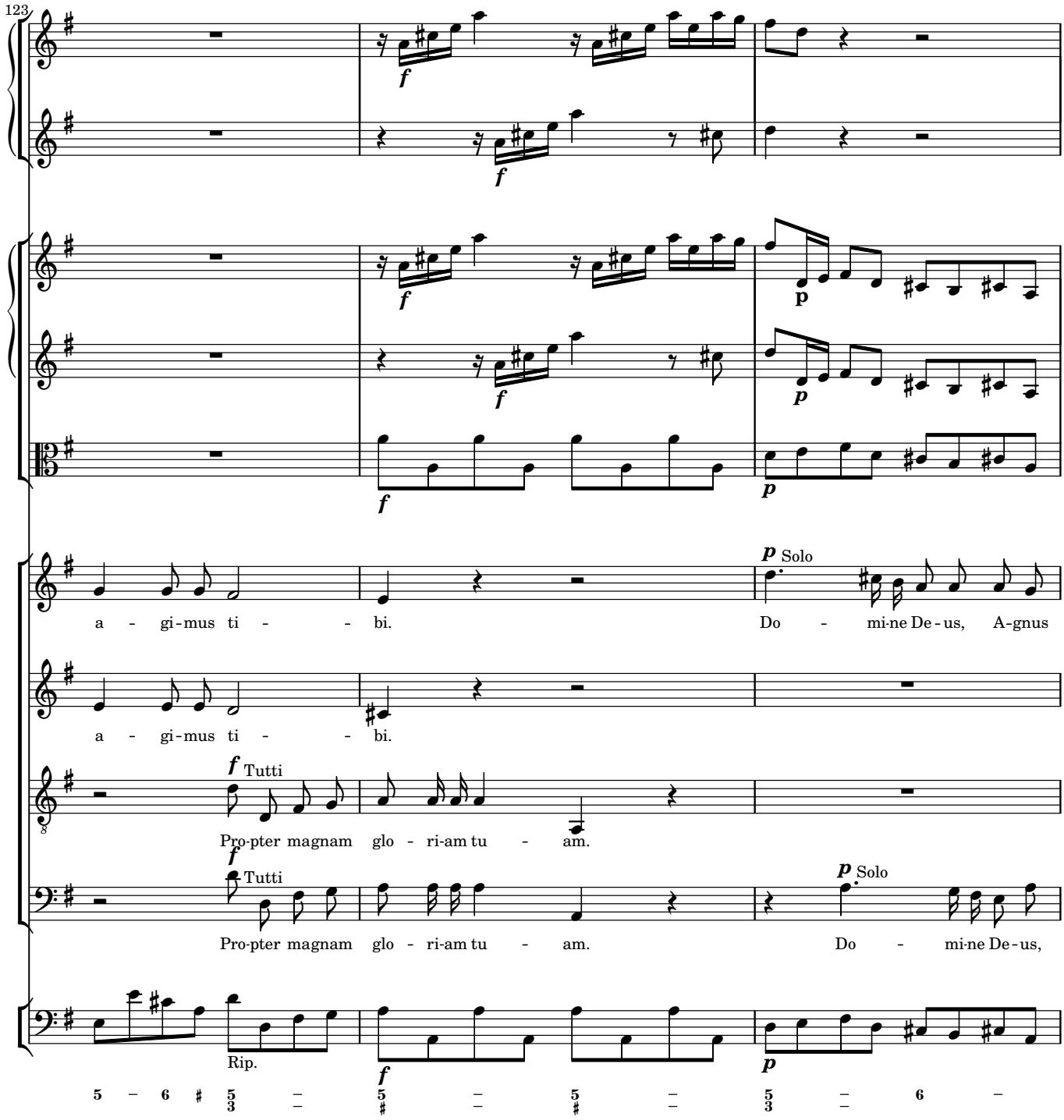
123
f
p
Solo
a - gi-mus ti - - bi.
Do - mi-ne De-us, A-gnus
a - gi-mus ti - - bi.
Tutti
Pro-pter magnam glo - ri-am tu - am.
Pro-pter magnam glo - ri-am tu - am.
Do - mi-ne De-us,
Rip.

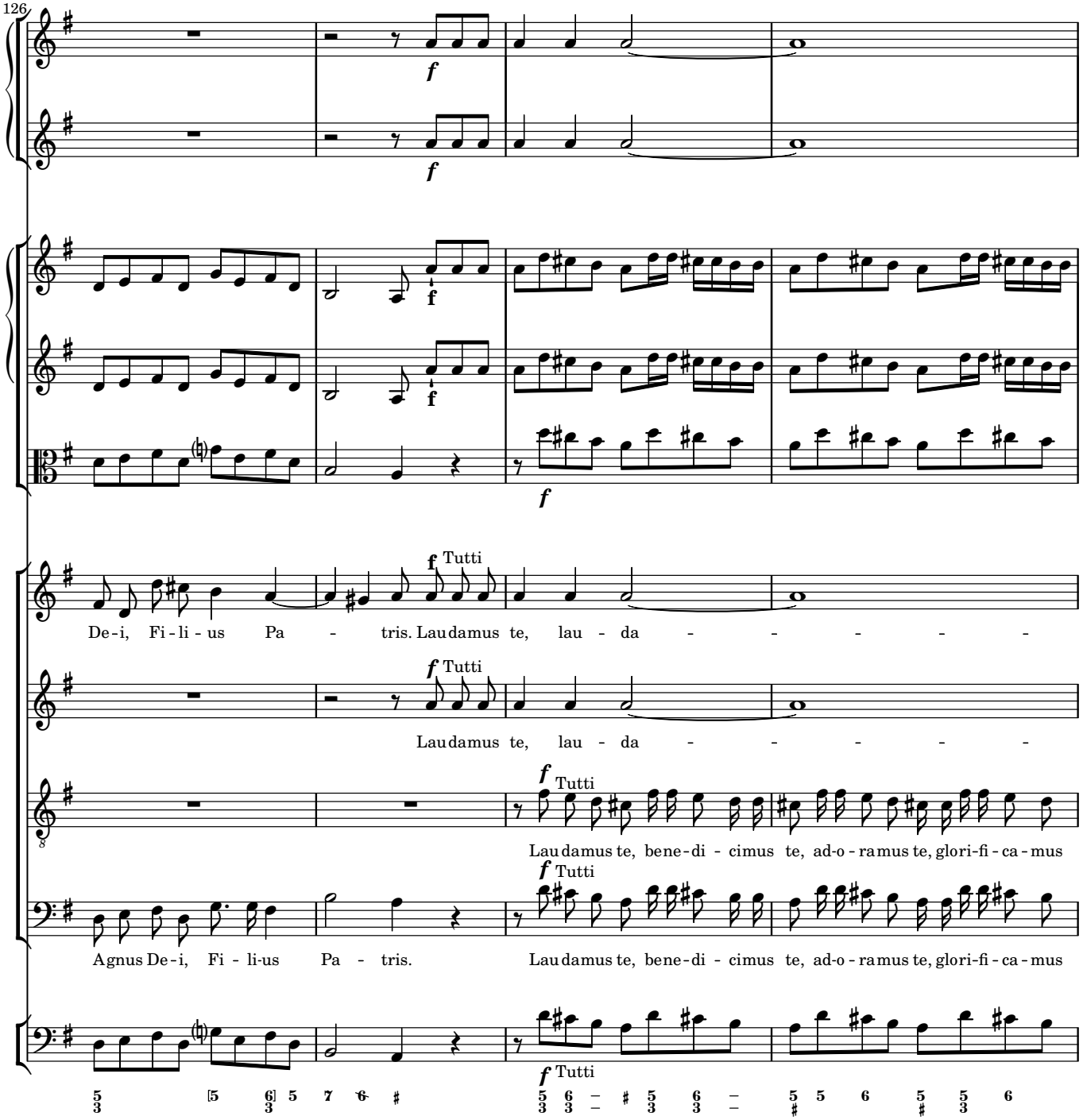
126
f
f
f
f
f Tutti
De-i, Fi-li-us Pa - tris. Laudamus te, lau - da - - - - - -
f Tutti
Laudamus te, lau - da - - - - - -
f Tutti
Laudamus te, bene-di - cimus te, ad-o - ramus te, glori-fi - ca - mus
f Tutti
Agnus De-i, Fi - li-us Pa - tris.
Laudamus te, bene-di - cimus te, ad-o - ramus te, glori-fi - ca - mus
f Tutti

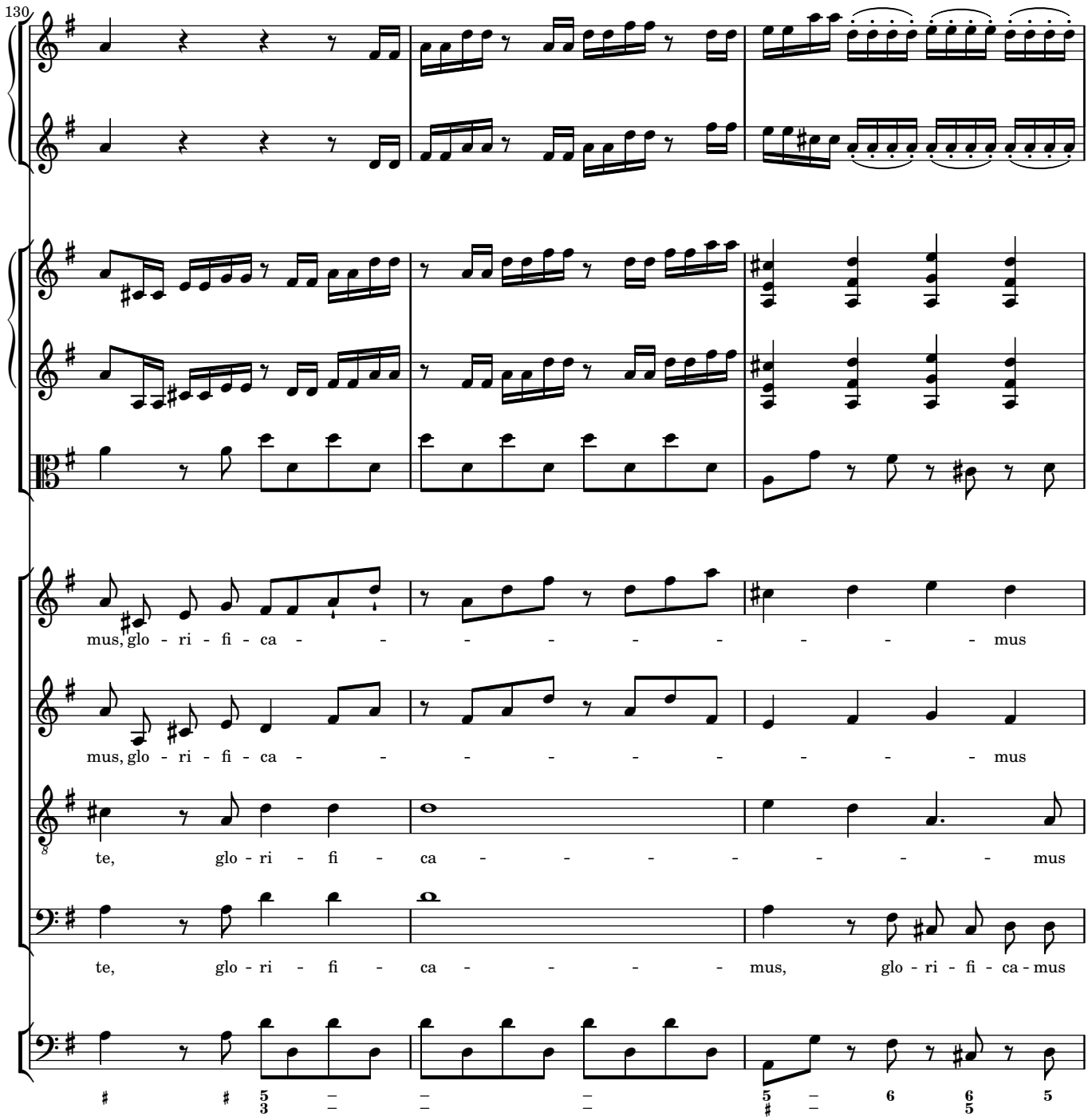
130
mus, glo - ri - fi - ca - - - - - - - - - - mus
mus, glo - ri - fi - ca - - - - - - - - - - mus
te, glo - ri - fi - ca - - - - - - - - mus
te, glo - ri - fi - ca - - - - - mus, glo - ri - fi - ca - mus

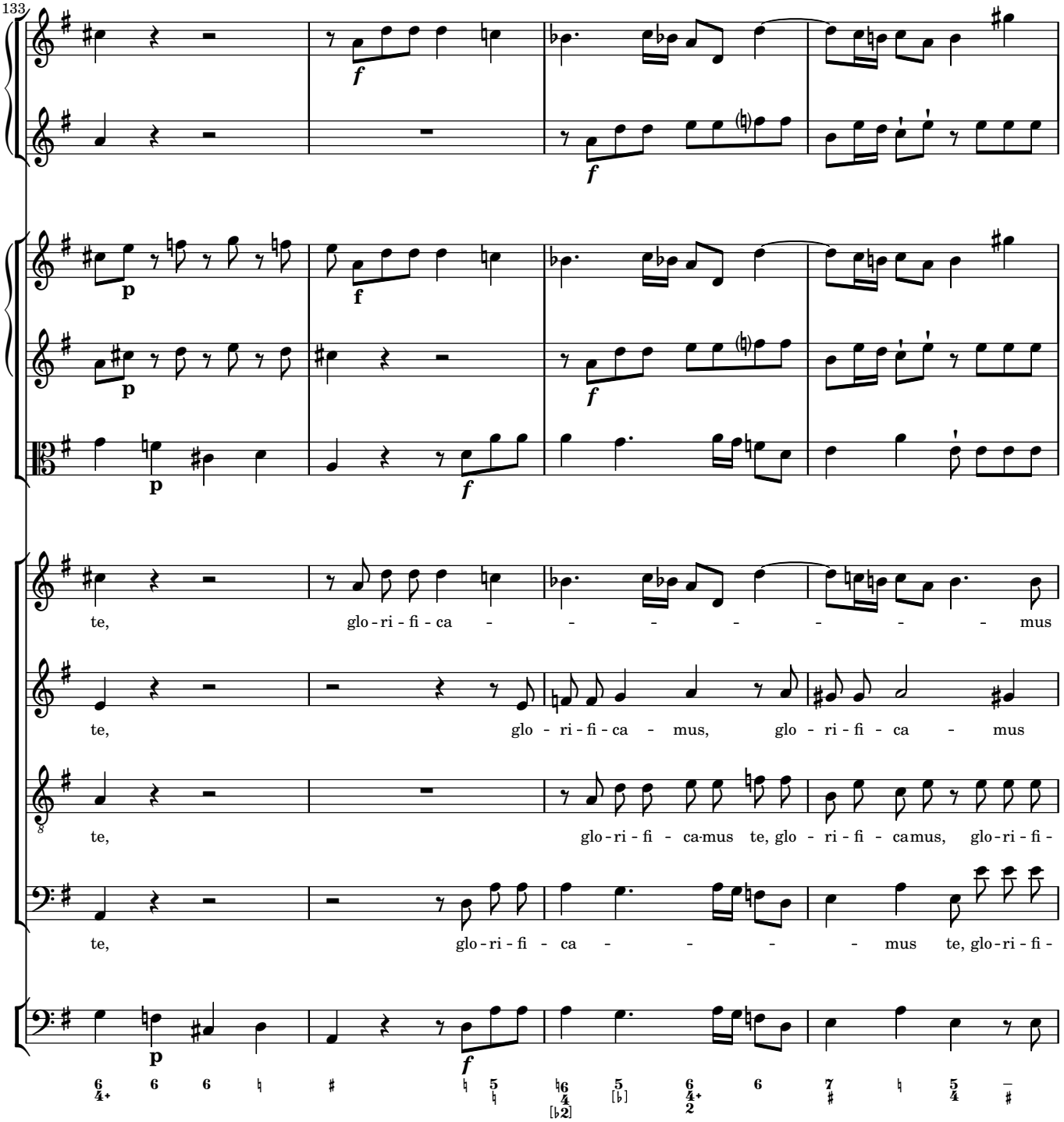
133
te, glo - ri - fi - ca - - - - - - - - mus
te, glo - ri - fi - ca - mus, glo - ri - fi - ca - mus
te, glo - ri - fi - ca - mus te, glo - ri - fi - ca mus, glo - ri - fi -
te, glo - ri - fi - ca - - - - - mus te, glo - ri - fi -

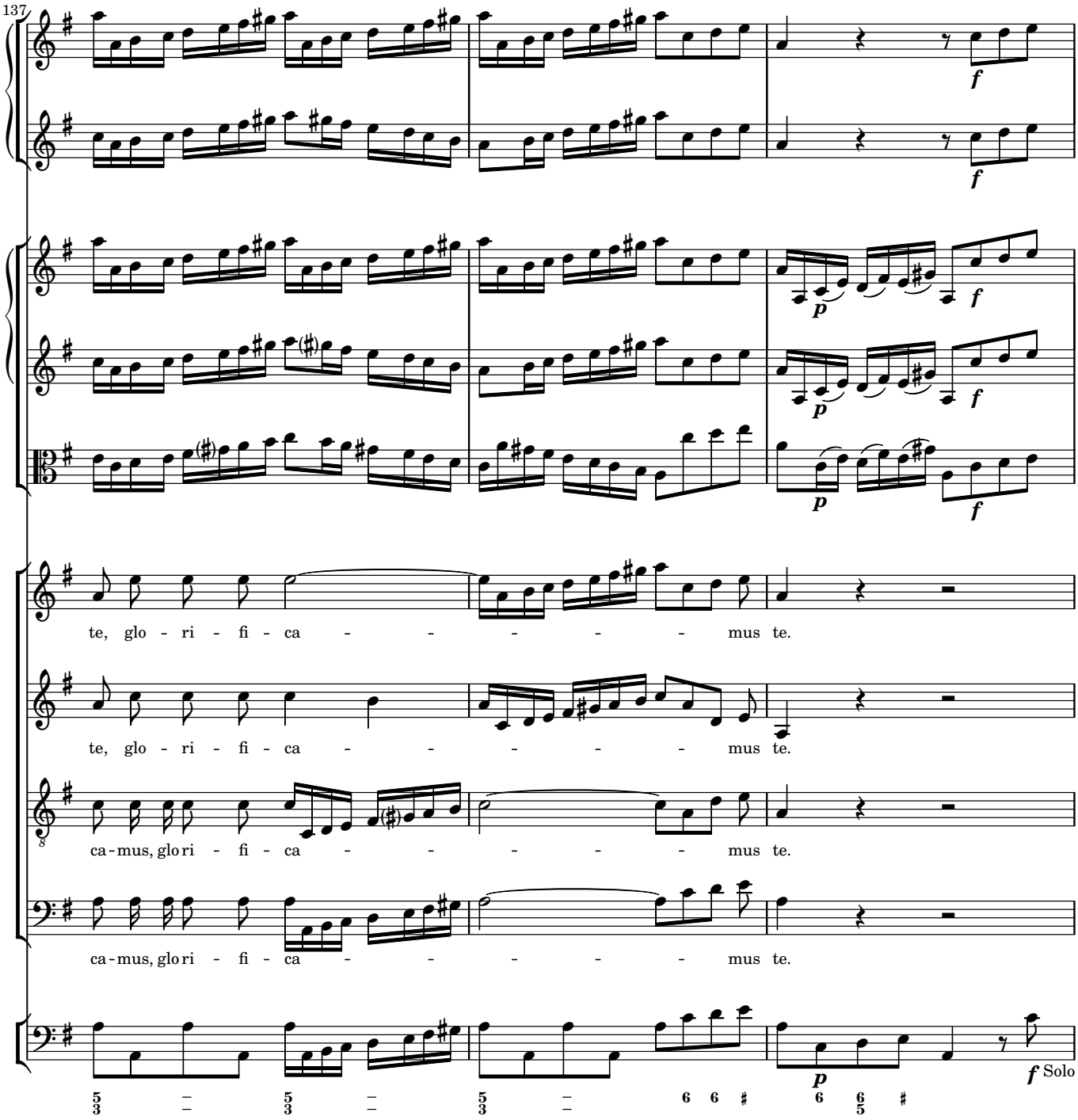
137
f
p
f
p
f
te, glo - ri - fi - ca - - - - - - mus te.
te, glo - ri - fi - ca - - - - - - mus te.
ca - mus, glo ri - fi - ca - - - - - - mus te.
ca - mus, glo ri - fi - ca - - - - - - mus te.
p
f Solo

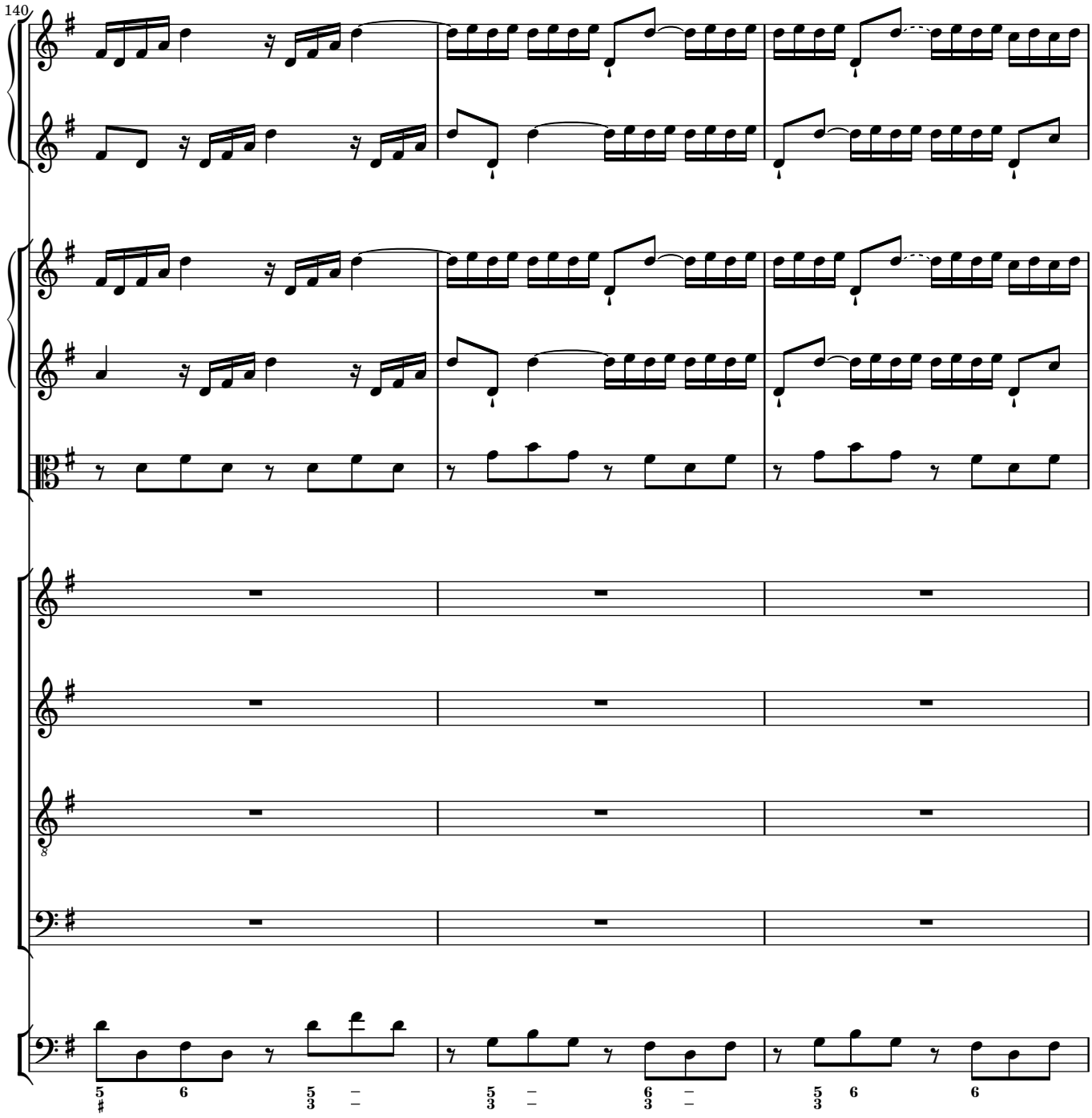
140

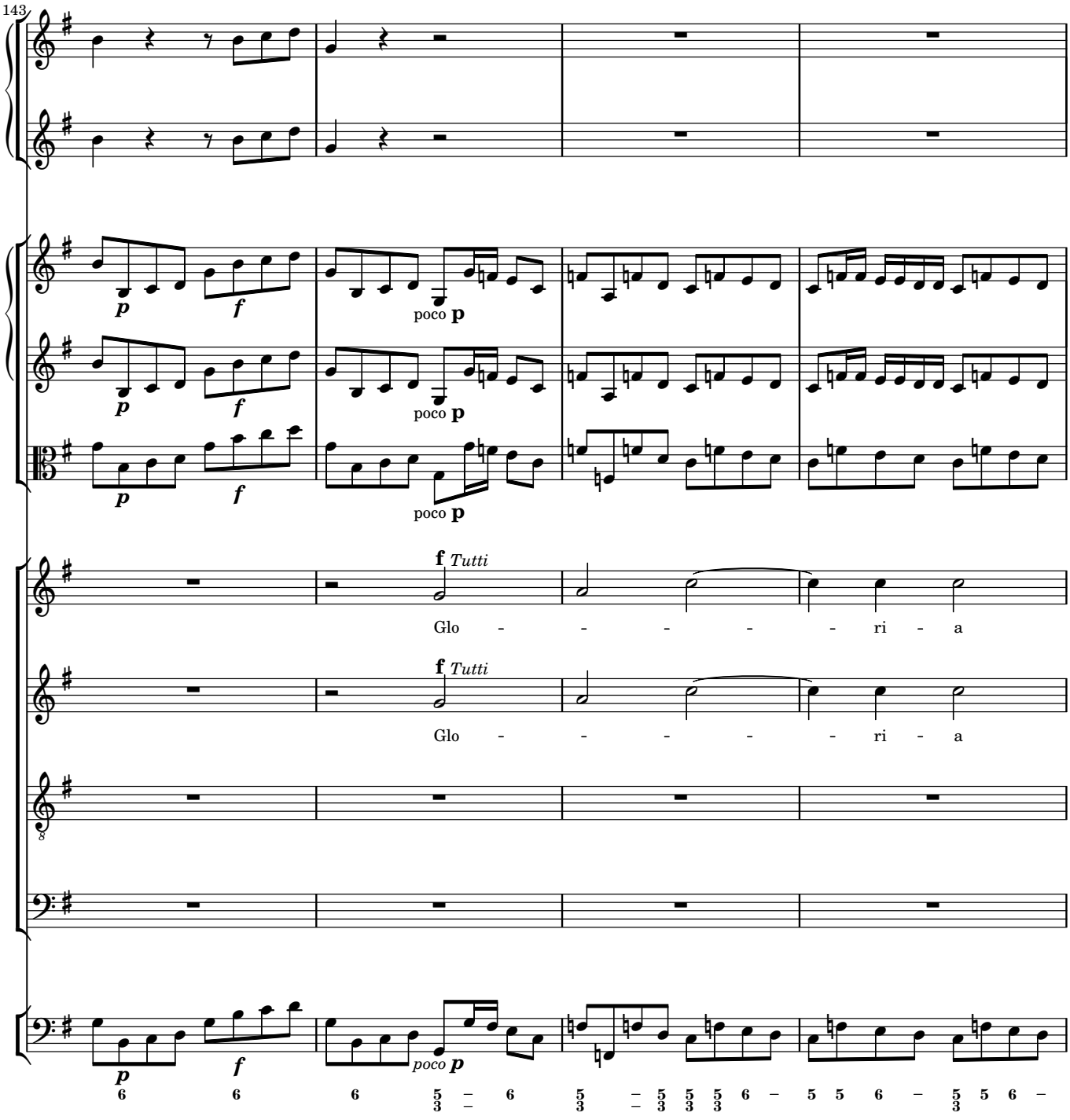
143
p
f
poco p
f Tutti
Glo - - - - - ri - a
f Tutti
Glo - - - - - ri - a
p
f
poco p

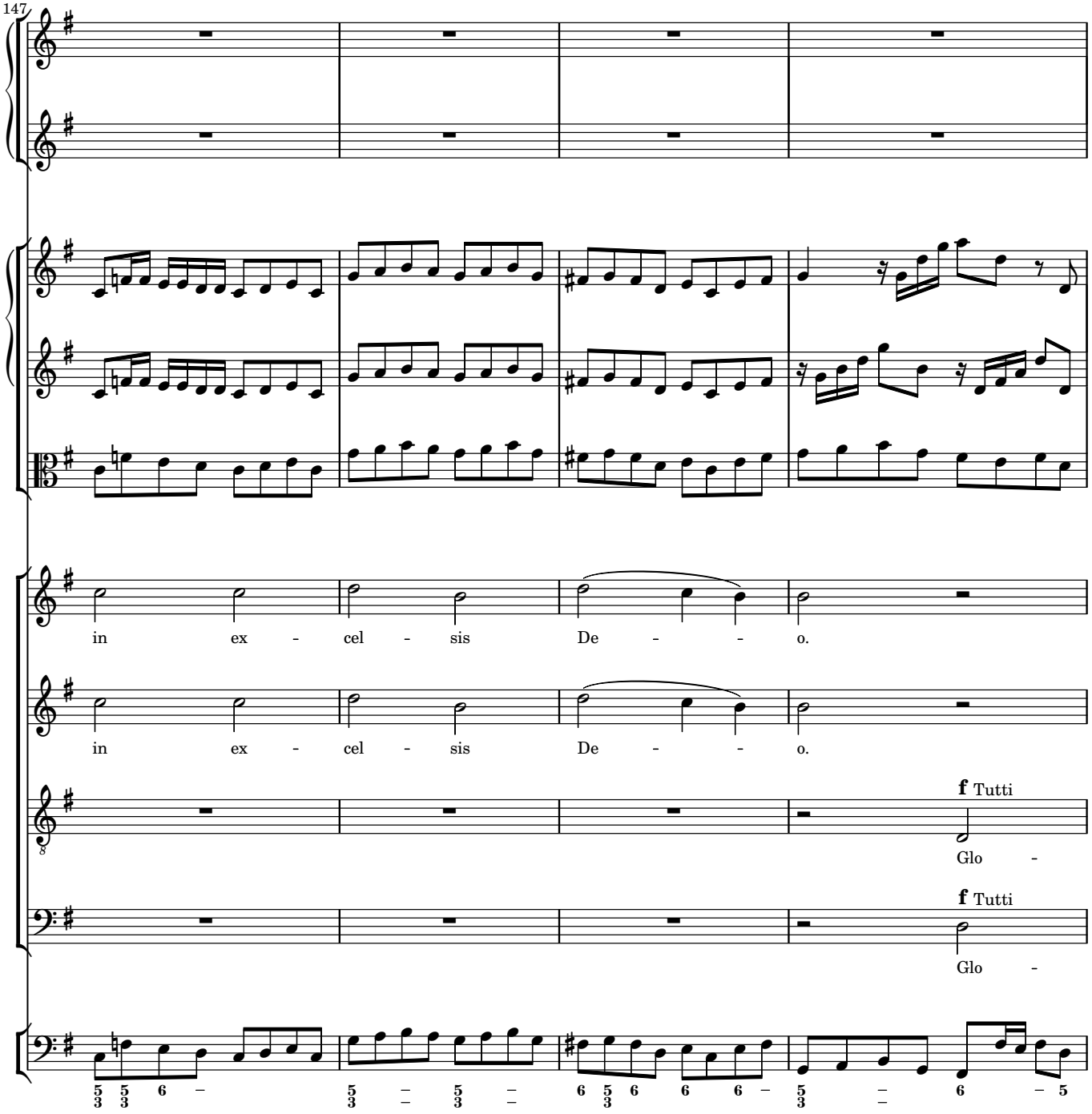
147
in ex - cel - sis De - - o.
in ex - cel - sis De - - o.
f Tutti
Glo -
f Tutti
Glo -

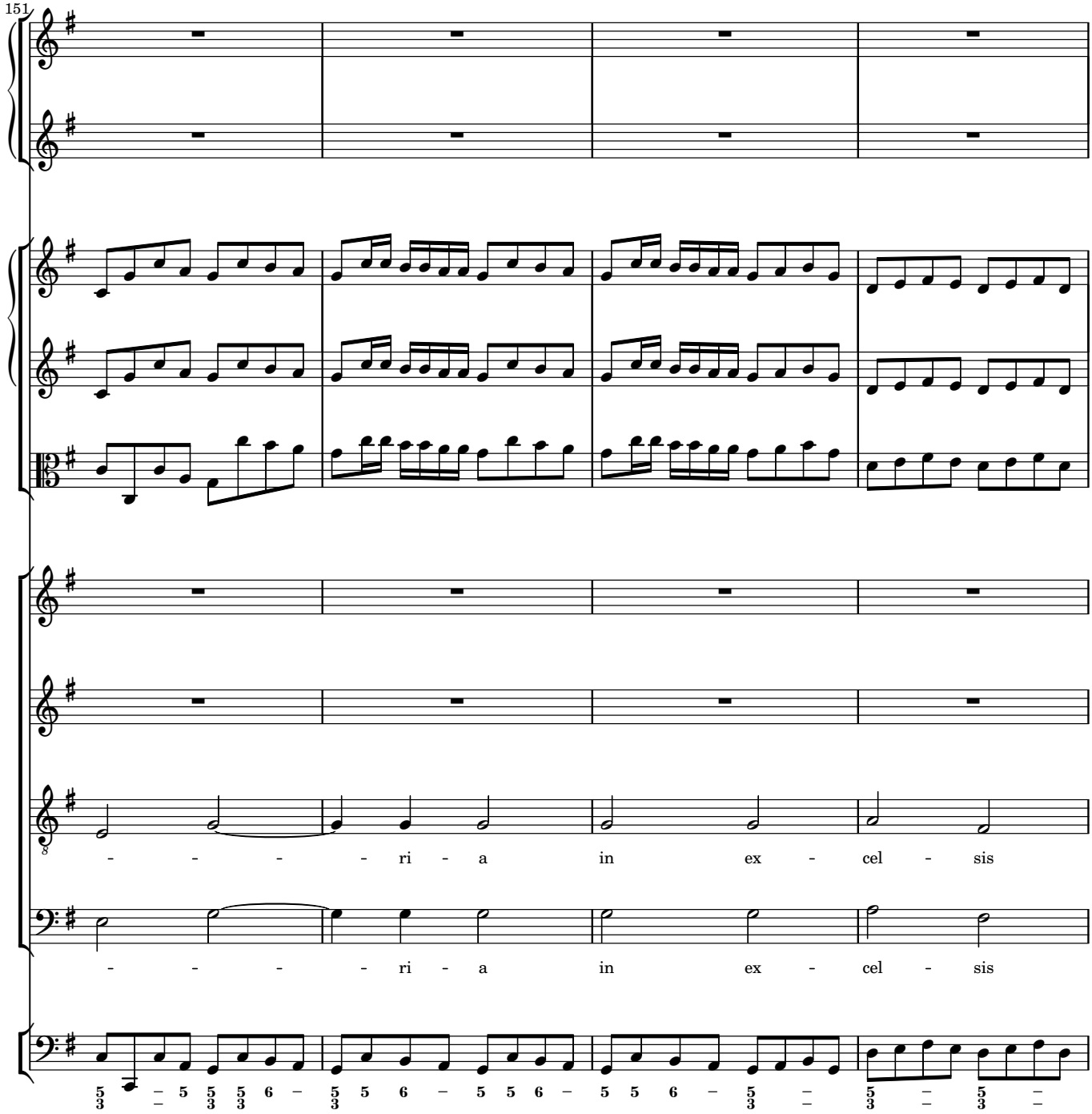
151
- - - - ri - a in ex - cel - sis
- - - - ri - a in ex - cel - sis

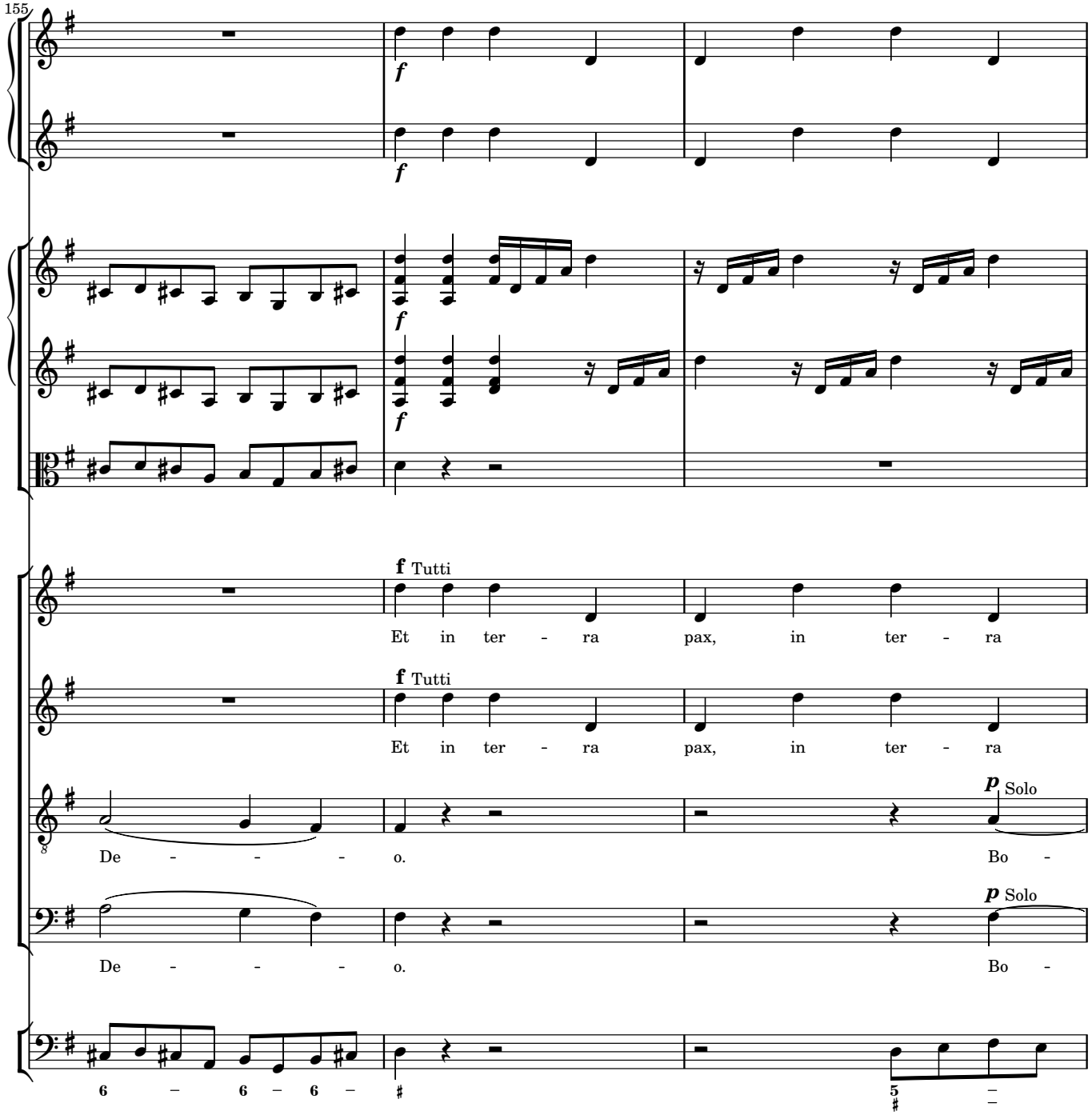
155
f
f
f
f
f Tutti
Et in ter - ra pax, in ter - ra
f Tutti
Et in ter - ra pax, in ter - ra
p Solo
De - - - - o. Bo -
p Solo
De - - - - o. Bo -
6 – 6 – 6 –
5

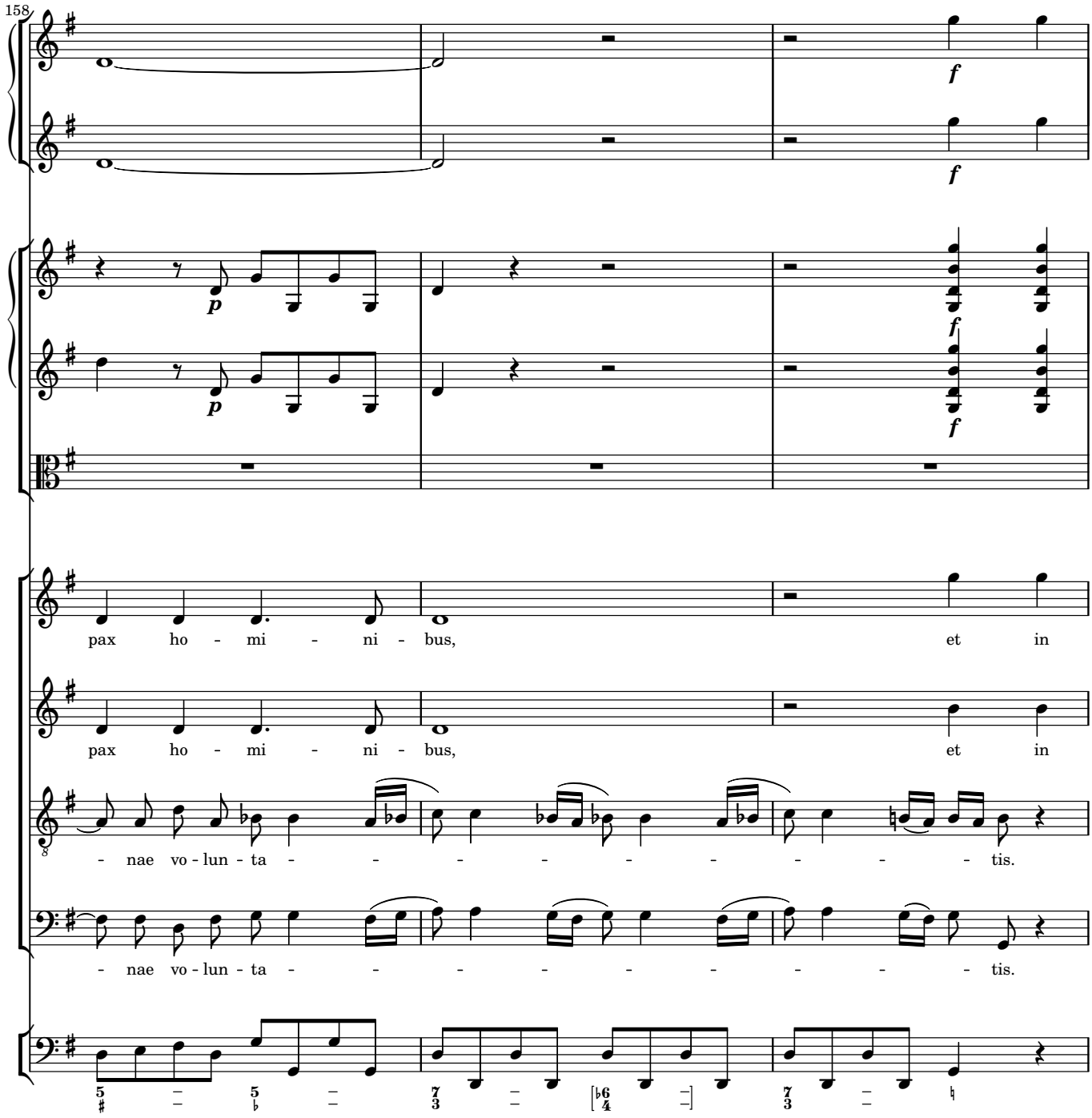
158
f
f
p
f
p
f
pax ho - mi - ni - bus, et in
pax ho - mi - ni - bus, et in
- nae vo - lun - ta - - - - - - - - - tis.
- nae vo - lun - ta - - - - - - - - - tis.

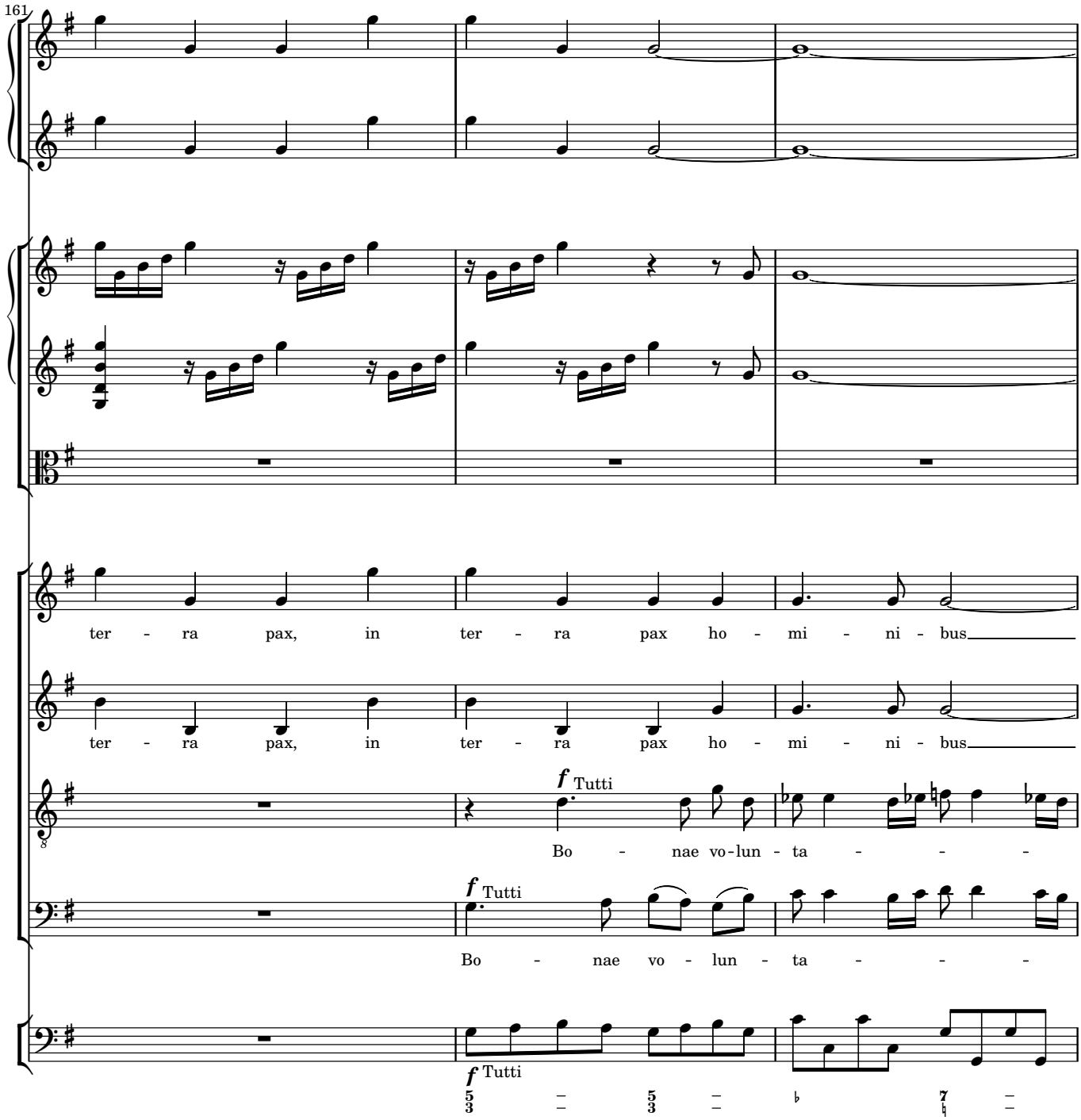
161
ter - ra pax, in ter - ra pax ho - mi - ni - bus
ter - ra pax, in ter - ra pax ho - mi - ni - bus
f Tutti
Bo - nae vo-lun - ta - - -
f Tutti
Bo - nae vo - lun - ta - - -
f Tutti

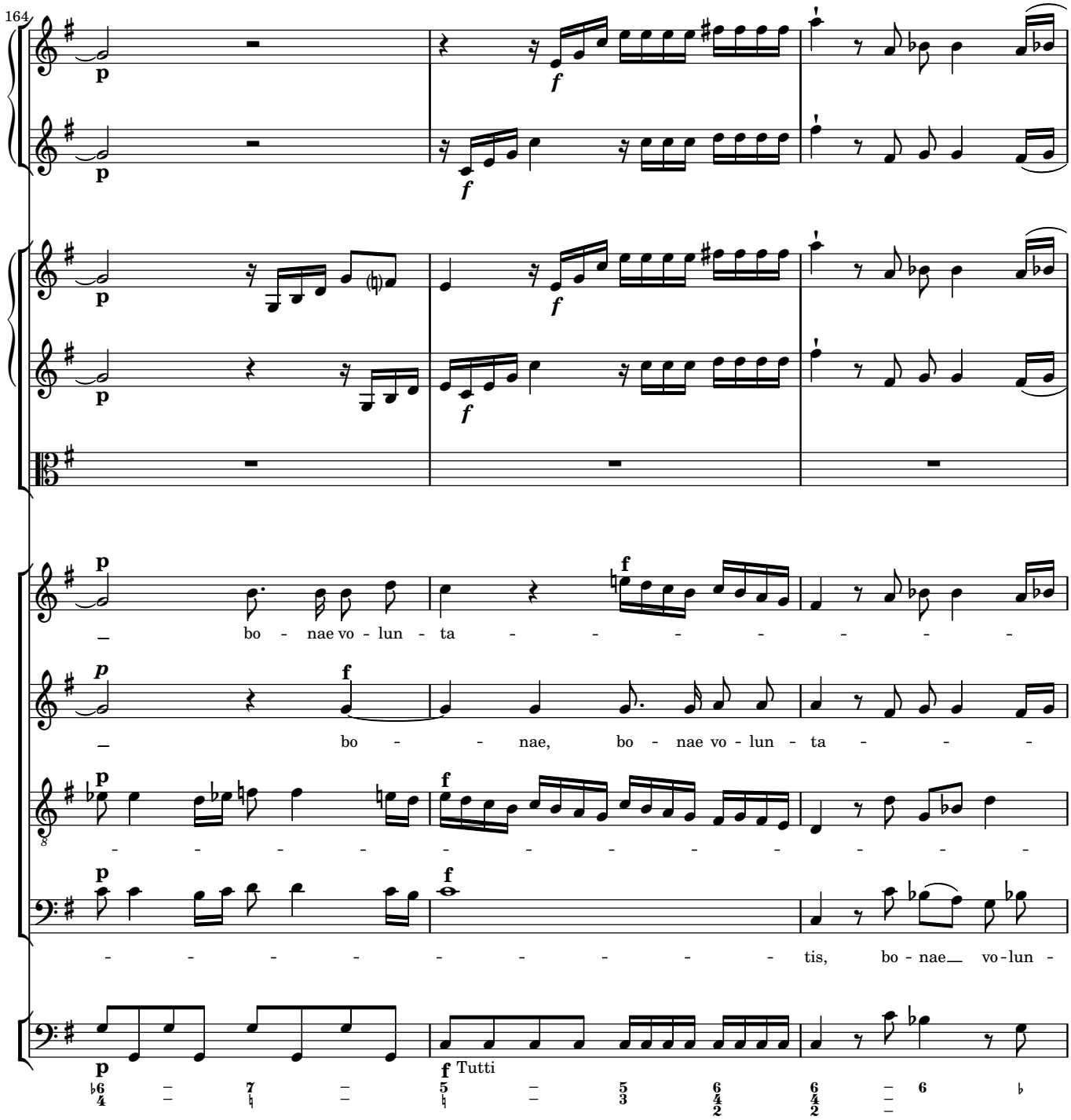
164
p
f
bo - nae vo - lun - ta
bo - nae, bo - nae vo - lun - ta
tis, bo - nae vo - lun -
Tutti

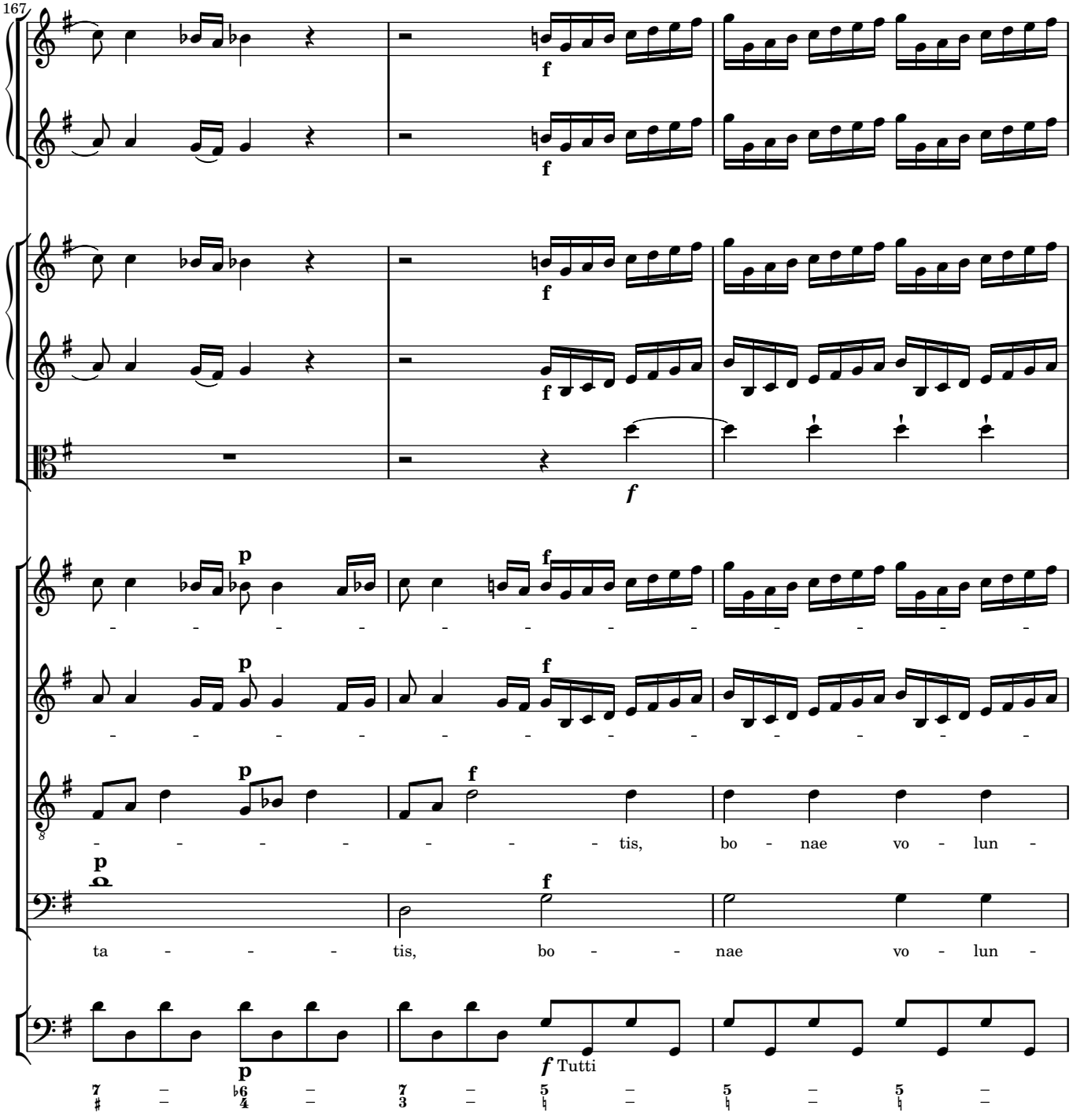
167
f
f
f
f
f
p
f
p
f
p
f
tis, bo - nae vo - lun -
ta - - - tis, bo - - nae vo - lun -
p
f
p
f Tutti

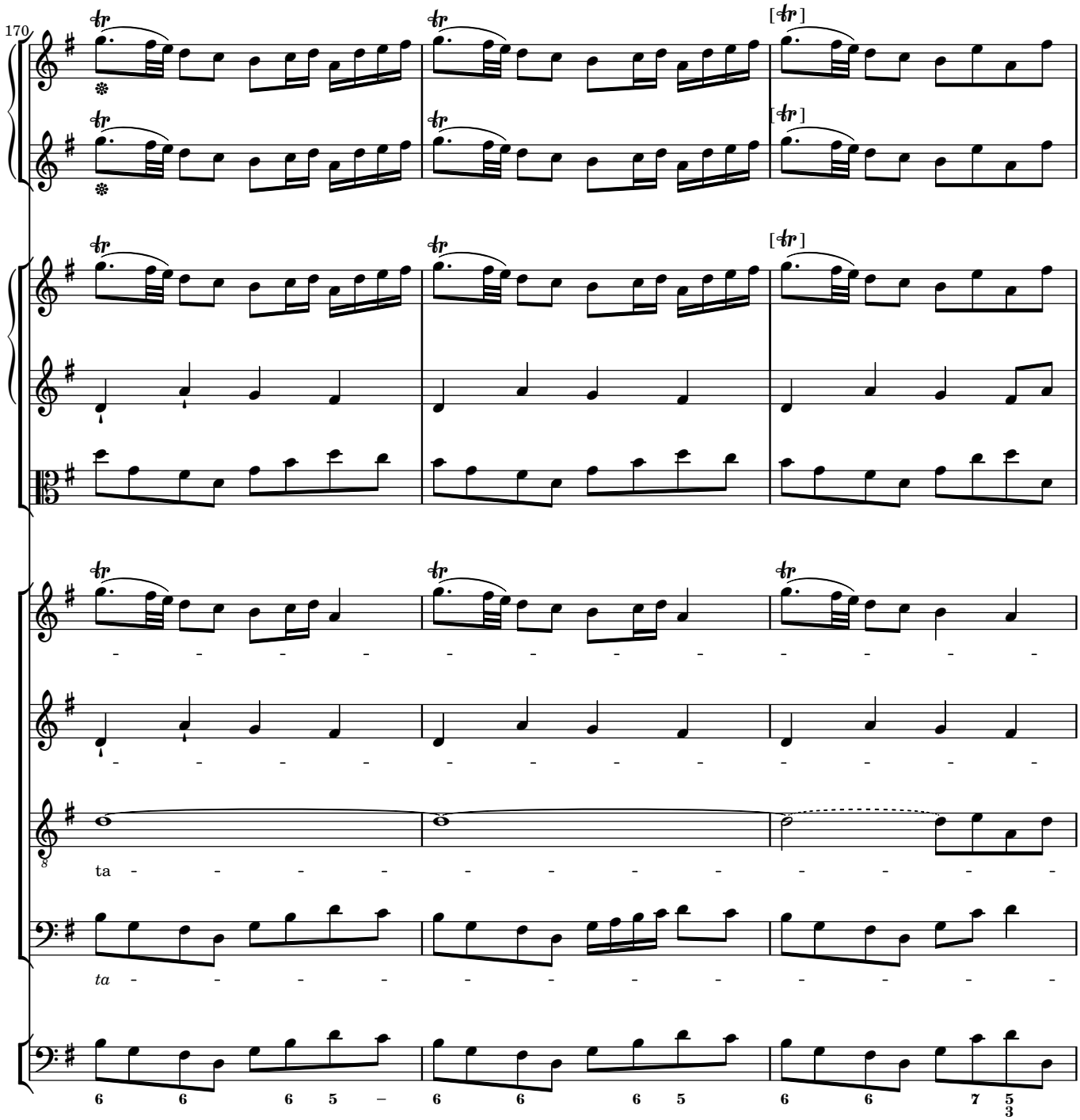
170
ta - - - - - - - - - - - - - -
ta - - - - - - - - - - - - - -
6 6 6 5 – 6 6 6 5 6 6 7 5 3

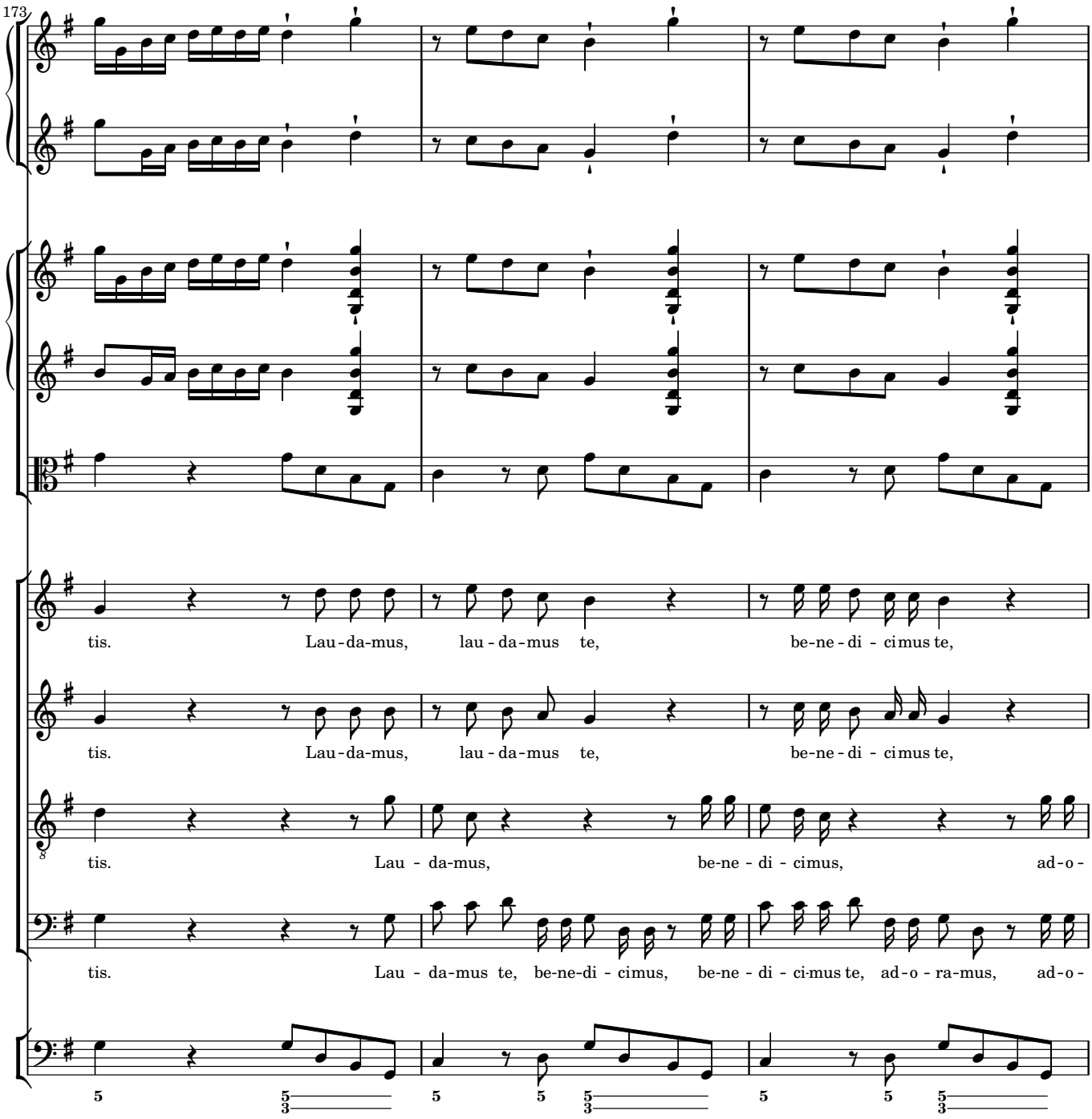
173
tis. Lau-da-mus, lau-da-mus te, be-ne-di-ci mus te,
tis. Lau-da-mus, lau-da-mus te, be-ne-di-ci mus te,
tis. Lau-da-mus, be-ne-di-ci mus, ad-o-
tis. Lau-da-mus te, be-ne-di-ci mus, be-ne-di-ci mus te, ad-o-ra-mus, ad-o-

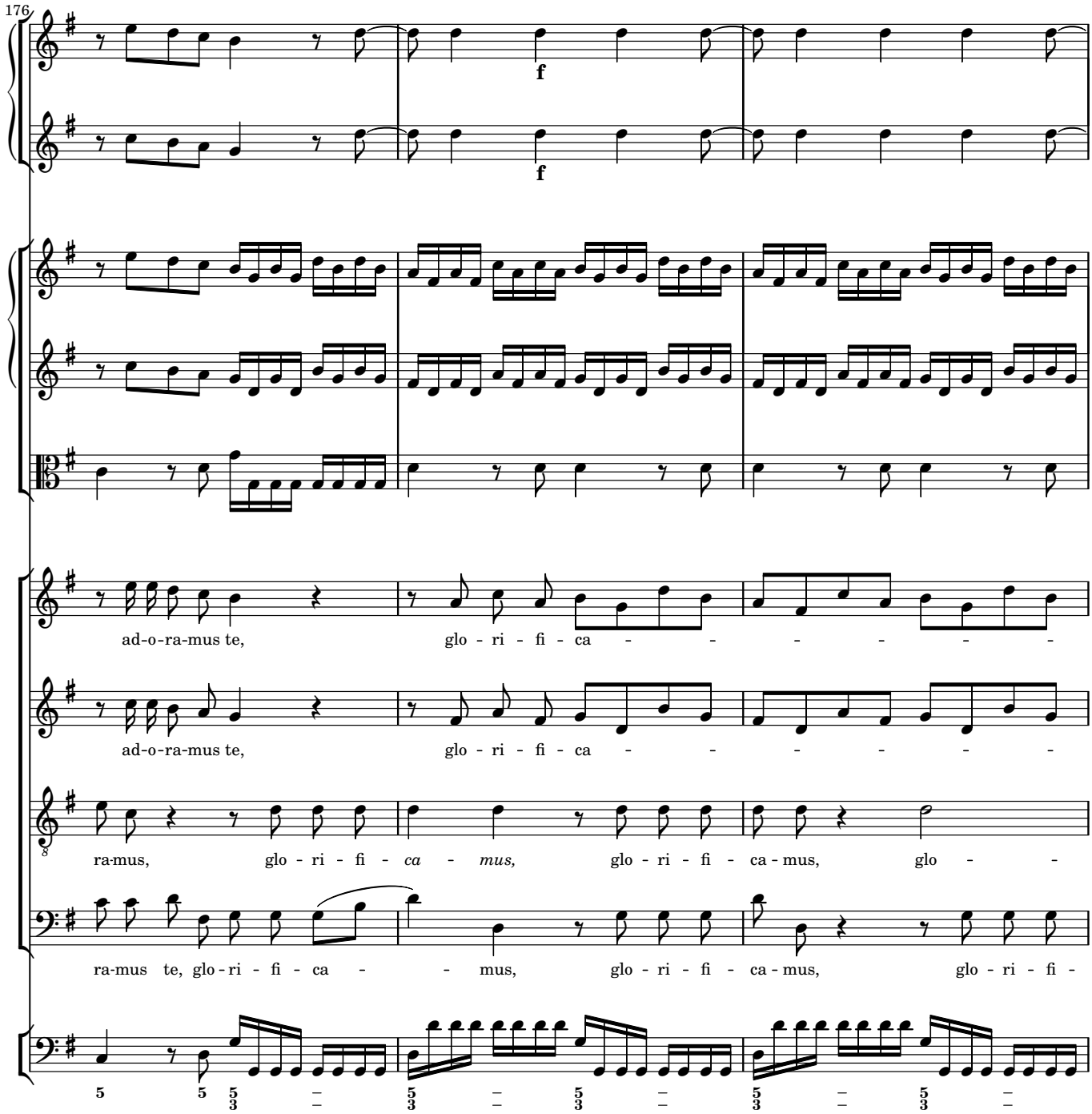
176
f
f
ad-o-ra-mus te, glo - ri - fi - ca - - - - - - -
ad-o-ra-mus te, glo - ri - fi - ca - - - - - - -
ra-mus, glo - ri - fi - ca - mus, glo - ri - fi - ca - mus, glo - -
ra-mus te, glo - ri - fi - ca - - mus, glo - ri - fi - ca - mus, glo - ri - fi -

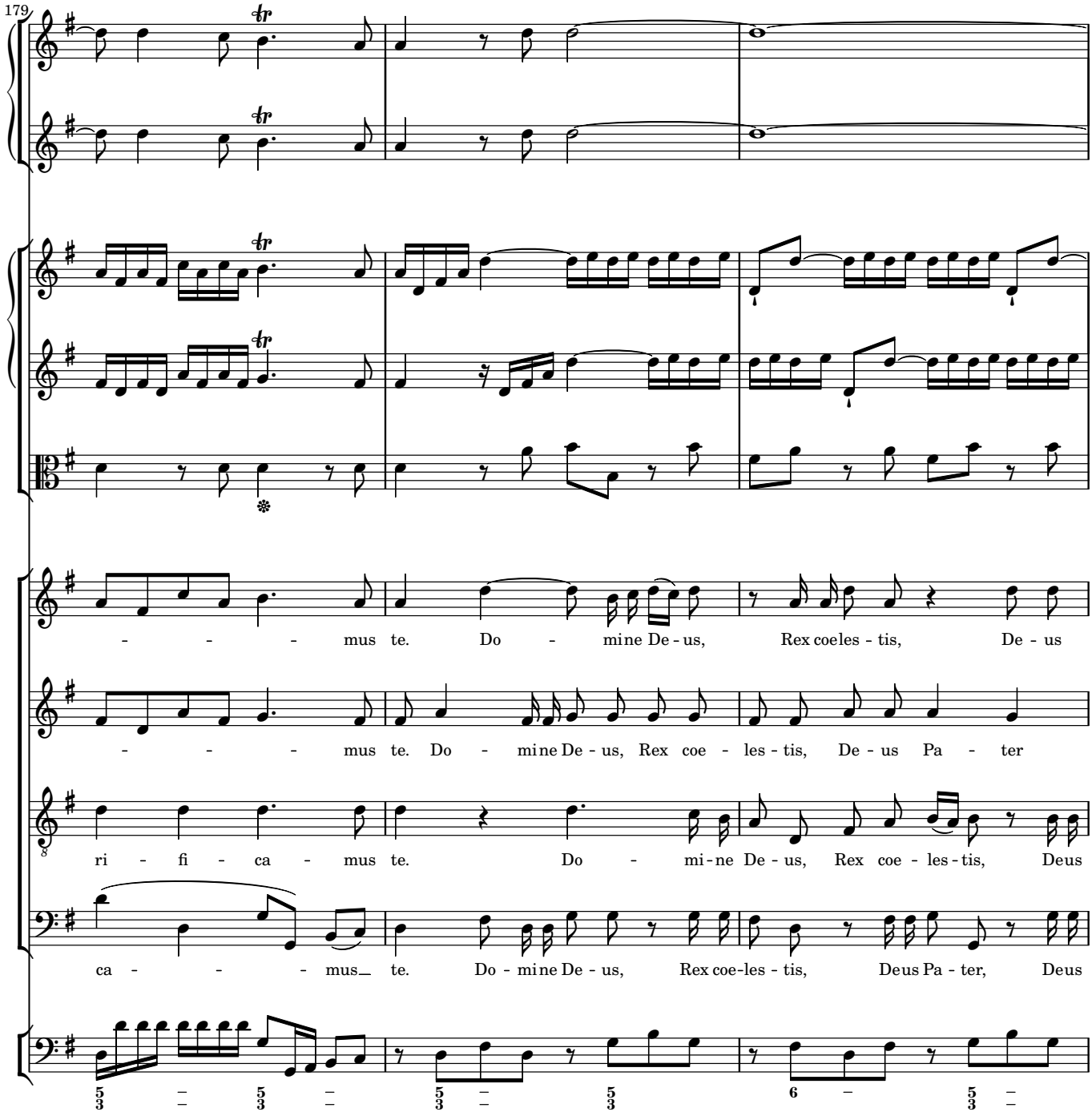
179
- - - - mus te. Do - mine De - us, Rex coeles - tis, De - us
- - - - mus te. Do - mine De - us, Rex coe - les - tis, De - us Pa - ter
ri - fi - ca - mus te. Do - mi - ne De - us, Rex coe - les - tis, Deus
ca - - - - mus te. Do - mine De - us, Rex coe-les - tis, Deus Pa - ter, Deus

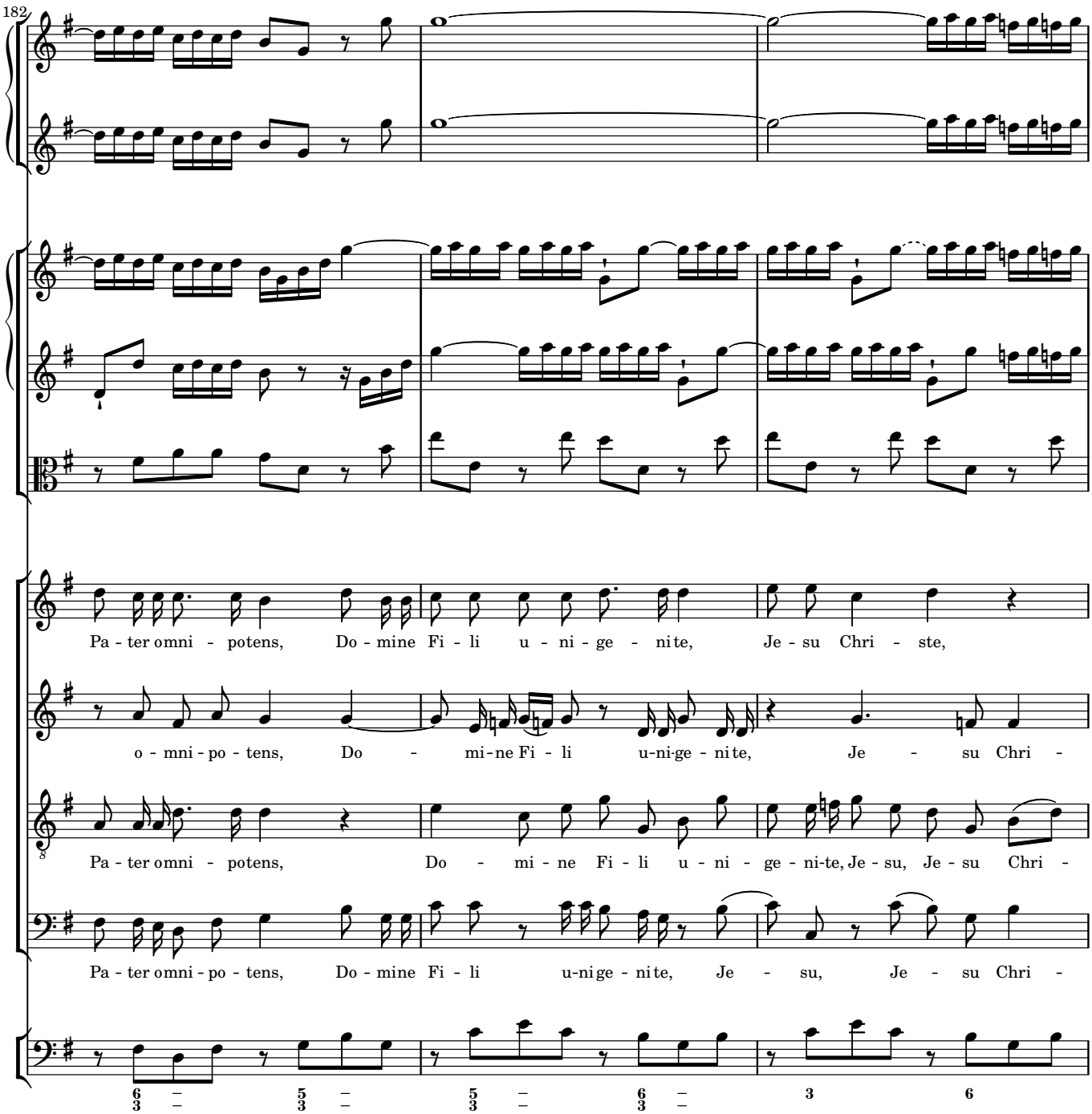
182
Pa - ter omni - potens, Do - mine Fi - li u - ni - ge - ni te, Je - su Chri - ste,
o - mni - po - tens, Do - mi - ne Fi - li u-ni-ge - ni te, Je - su Chri -
Pa - ter omni - potens, Do - mi - ne Fi - li u - ni - ge - ni-te, Je - su, Je - su Chri -
Pa - ter omni - po - tens, Do - mine Fi - li u-ni ge - ni te, Je - su, Je - su Chri -
6 5 5 6 3 6
3 3 3 3

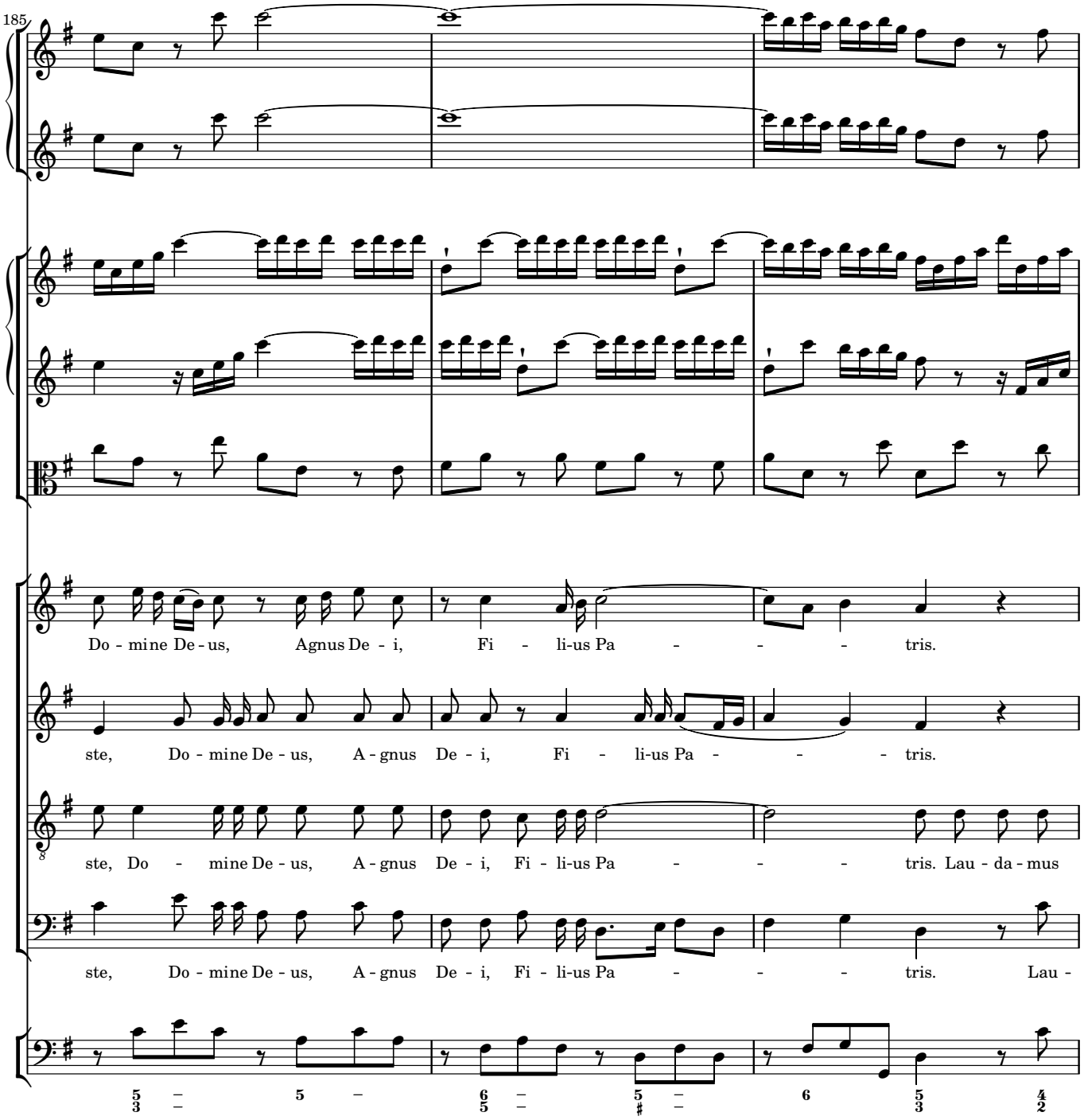
185
Do - mine De - us, Agnus De - i, Fi - li-us Pa - - - tris.
ste, Do - mine De - us, A - gnus De - i, Fi - li-us Pa - - - tris.
ste, Do - mine De - us, A - gnus De - i, Fi - li-us Pa - - - tris. Lau - da - mus
ste, Do - mine De - us, A - gnus De - i, Fi - li-us Pa - - - tris. Lau -

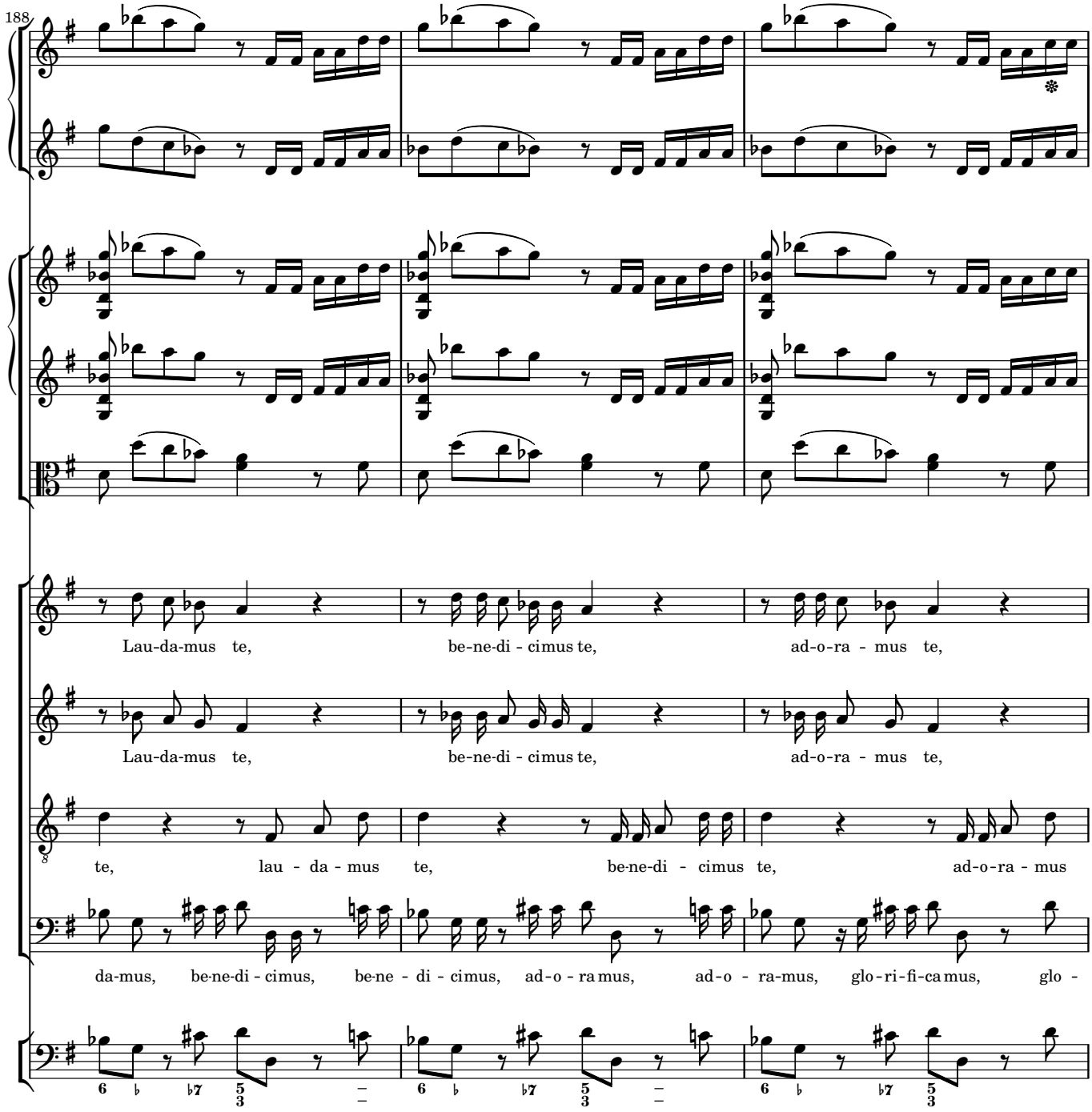
188
Lau-da-mus te, be-ne-di - cimus te, ad-o-ra - mus te,
Lau-da-mus te, be-ne-di - cimus te, ad-o-ra - mus te,
te, lau - da - mus te, be-ne-di - cimus te, ad-o-ra - mus
da-mus, be-ne-di - cimus, be-ne - di - cimus, ad-o - ra mus, ad-o - ra-mus, glo-ri-fi-ca mus, glo -

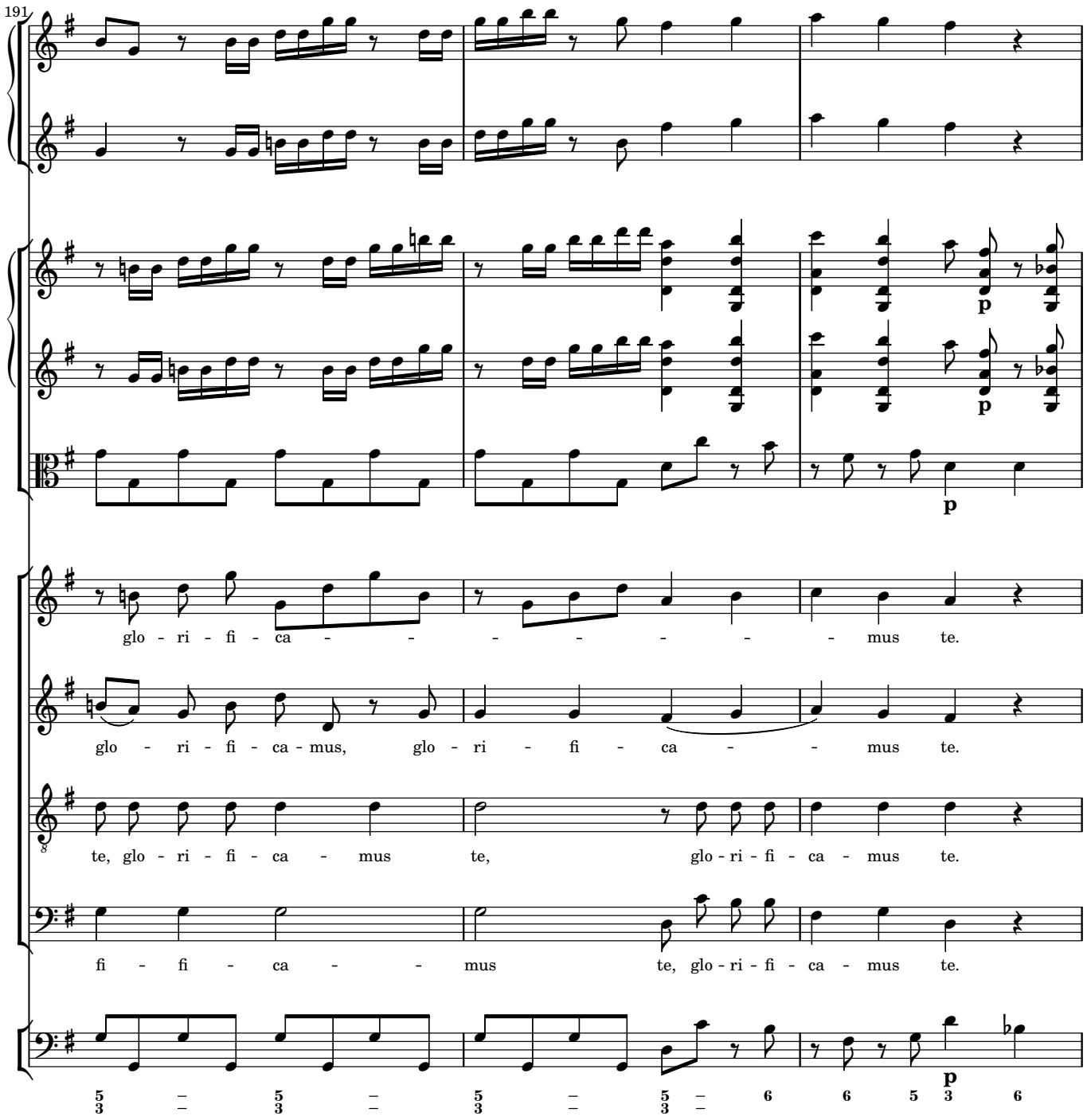
191
glo - ri - fi - ca - - - - - - - - mus te.
glo - ri - fi - ca - mus, glo - ri - fi - ca - - mus te.
te, glo - ri - fi - ca - mus te, glo - ri - fi - ca - mus te.
fi - fi - ca - - mus te, glo - ri - fi - ca - mus te.
p
p
p

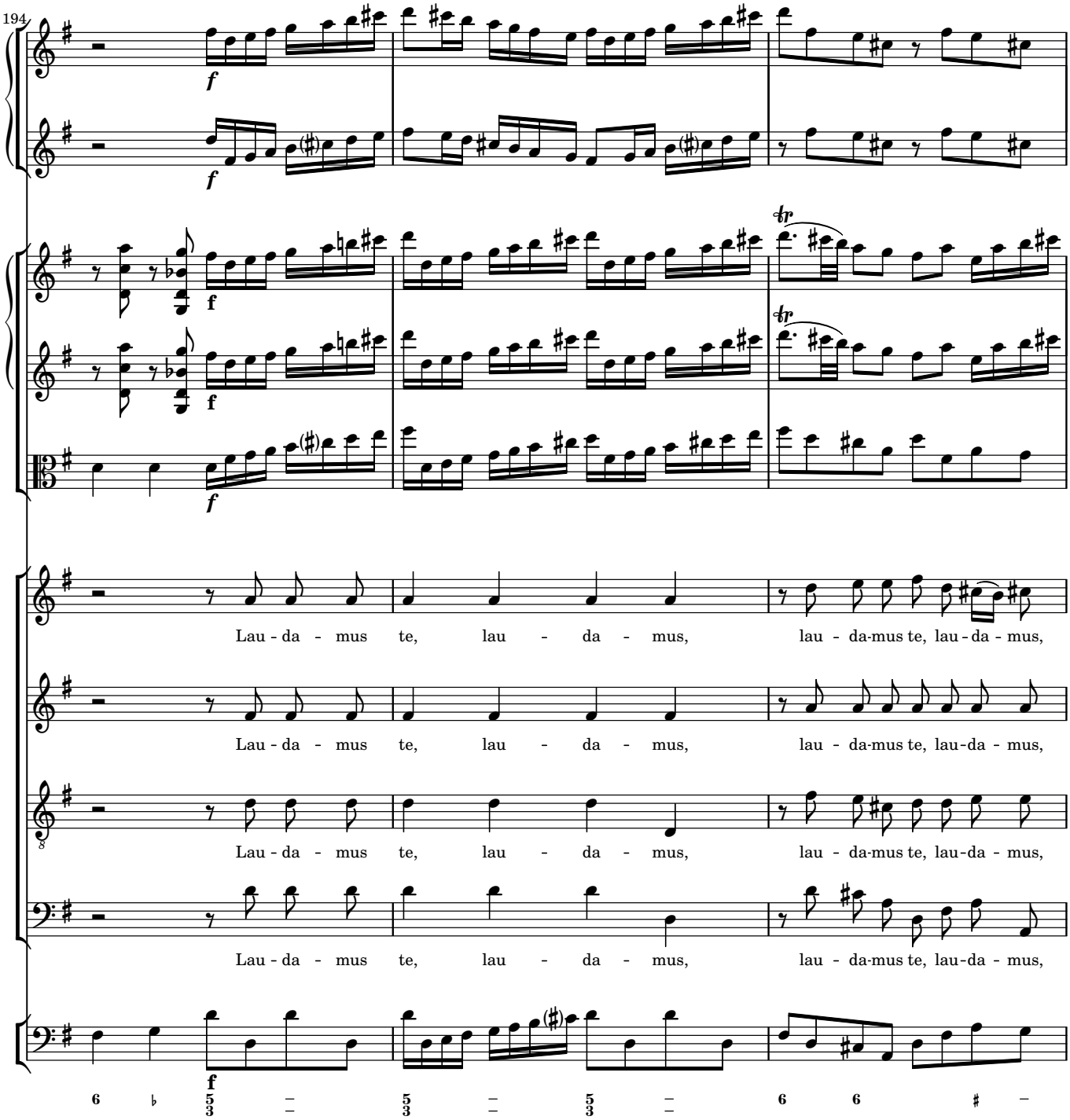
194
Lau - da - mus te, lau - da - mus, lau - da-mus te, lau - da - mus,
Lau - da - mus te, lau - da - mus, lau - da-mus te, lau-da - mus,
Lau - da - mus te, lau - da - mus, lau - da-mus te, lau-da - mus,
Lau - da - mus te, lau - da - mus, lau - da-mus te, lau-da - mus,

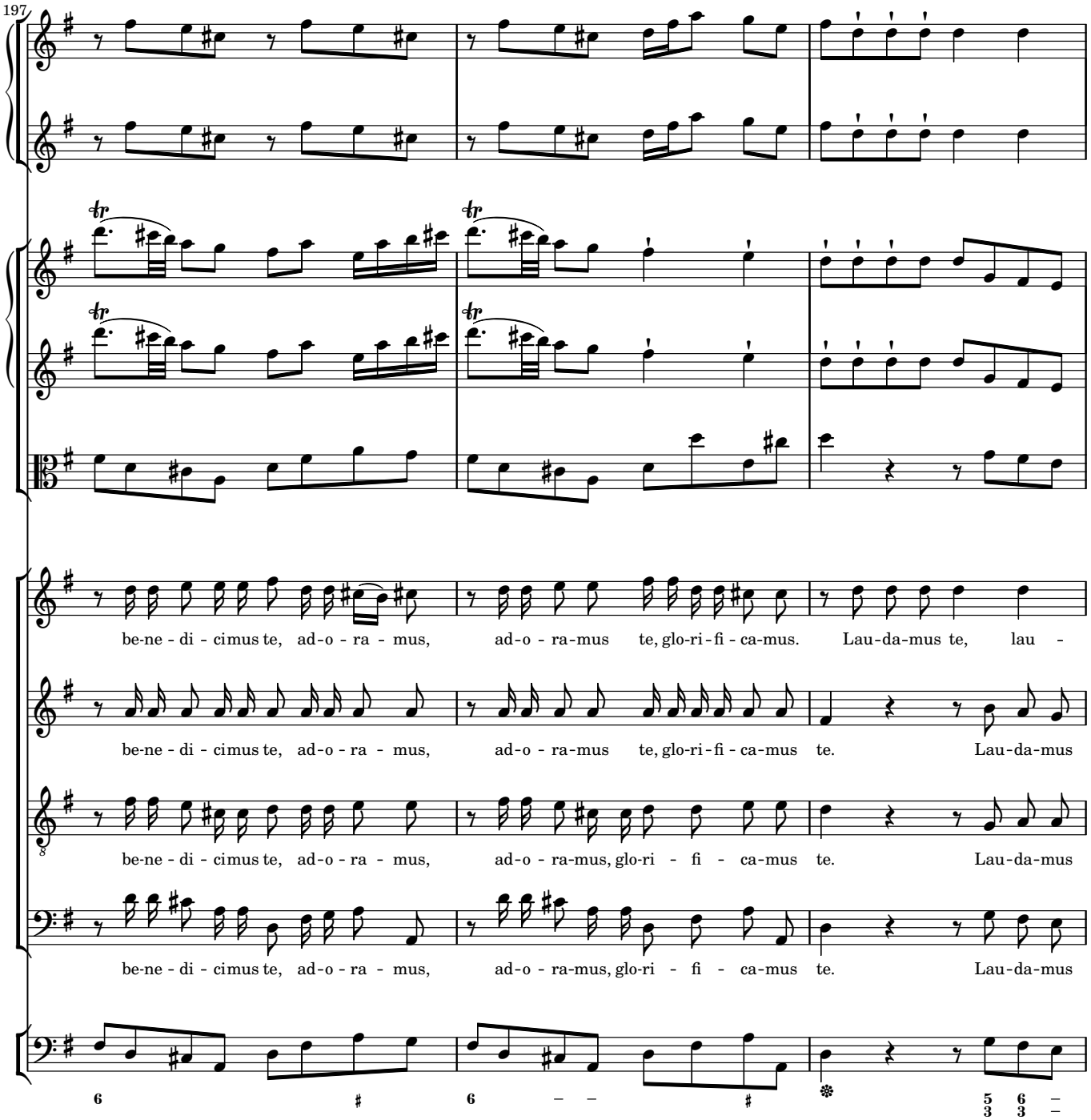
197
be-ne - di - cimus te, ad-o - ra - mus, ad-o - ra-mus te, glo-ri - fi - ca-mus. Lau-da-mus te, lau -
be-ne - di - cimus te, ad-o - ra - mus, ad-o - ra-mus te, glo-ri - fi - ca-mus te. Lau-da-mus
be-ne - di - cimus te, ad-o - ra - mus, ad-o - ra-mus, glo-ri - fi - ca-mus te. Lau-da-mus
be-ne - di - cimus te, ad-o - ra - mus, ad-o - ra-mus, glo-ri - fi - ca-mus te. Lau-da-mus

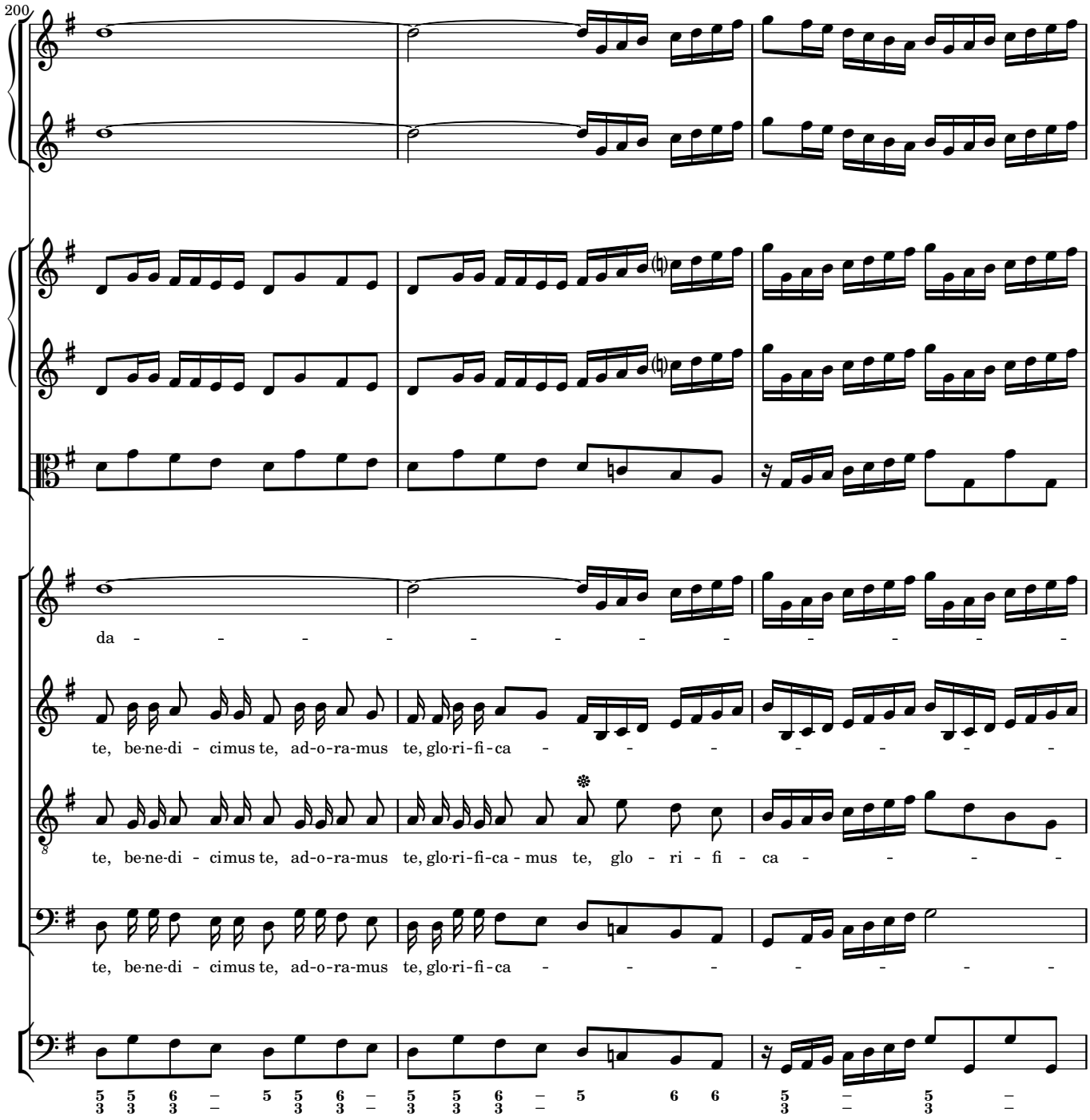
200
da - - - - - - - - - - - - - - -
te, be-ne-di - cimus te, ad-o-ra-mus te, glo-ri-fi-ca - - - - - - - -
te, be-ne-di - cimus te, ad-o-ra-mus te, glo-ri-fi-ca - mus te, glo - ri - fi - ca - - - - -
te, be-ne-di - cimus te, ad-o-ra-mus te, glo-ri-fi-ca - - - - - - - -

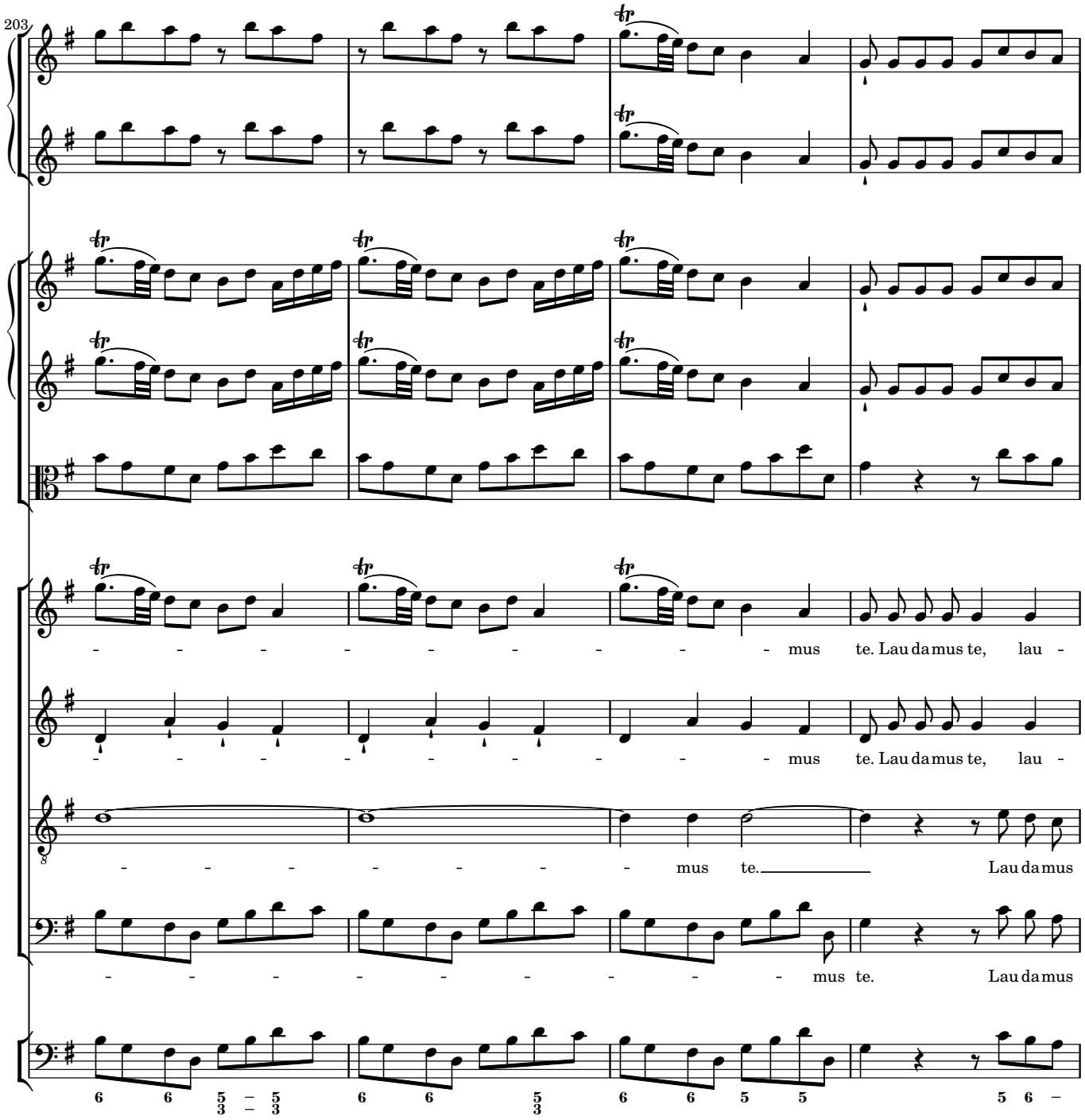
203
- - - - - - - - - - mus te. Lau da mus te, lau -
- - - - - - - - - - mus te. Lau da mus te, lau -
- - - - - - - - - mus te. Lau da mus
- - - - - - - - - - mus te. Lau da mus
6 6 5 5 6 6 5 6 6 5 5 5 6 -
3 3 3

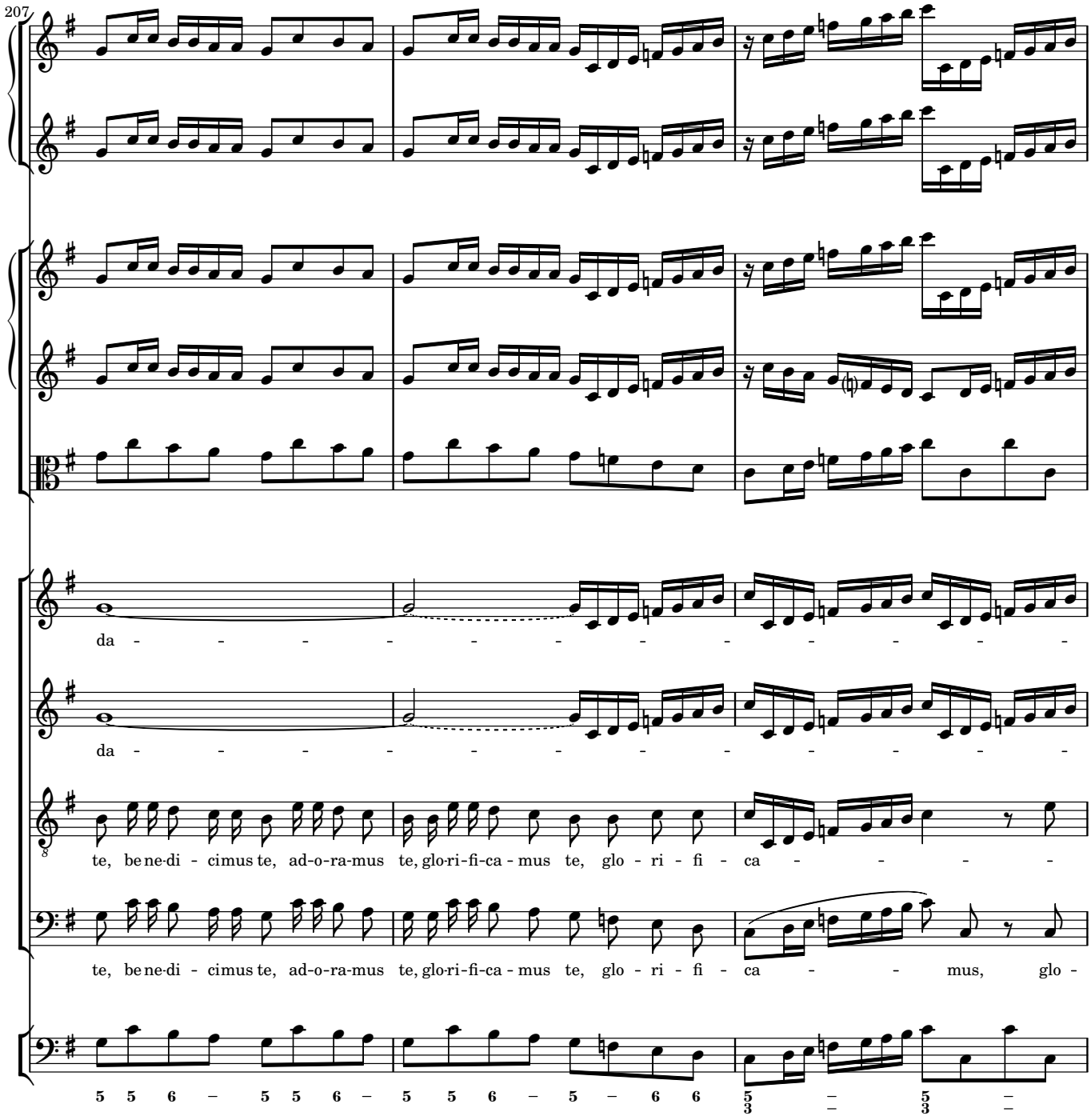
207
da - - - - - - - - - - - - - - -
da - - - - - - - - - - - - - - -
te, be ne-di - cimus te, ad-o-ra-mus te, glo-ri-fi-ca - mus te, glo - ri - fi - ca - - - - -
te, be ne-di - cimus te, ad-o-ra-mus te, glo-ri-fi-ca - mus te, glo - ri - fi - ca - - mus, glo -
5 5 6 – 5 5 6 – 5 5 6 – 5 – 6 6 5 5

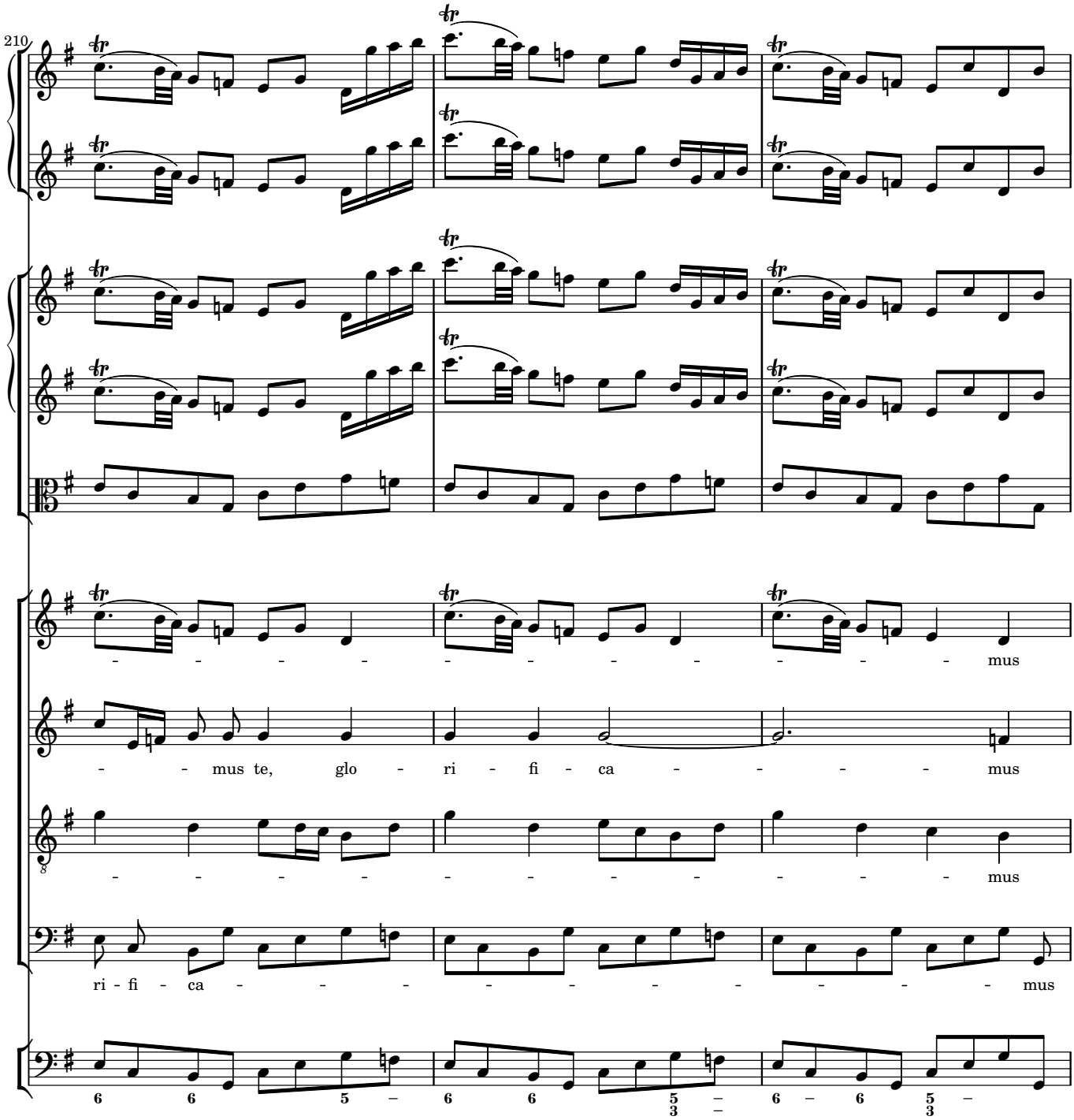
210
- - - - - - - - - - - - mus
- - mus te, glo - ri - fi - ca - - - - - mus
- - - - - - - - - - - - mus
ri - fi - ca - - - - - - - - - - - mus
6 6 5 – 6 6 5 – 6 – 6 5 –
3 – 3

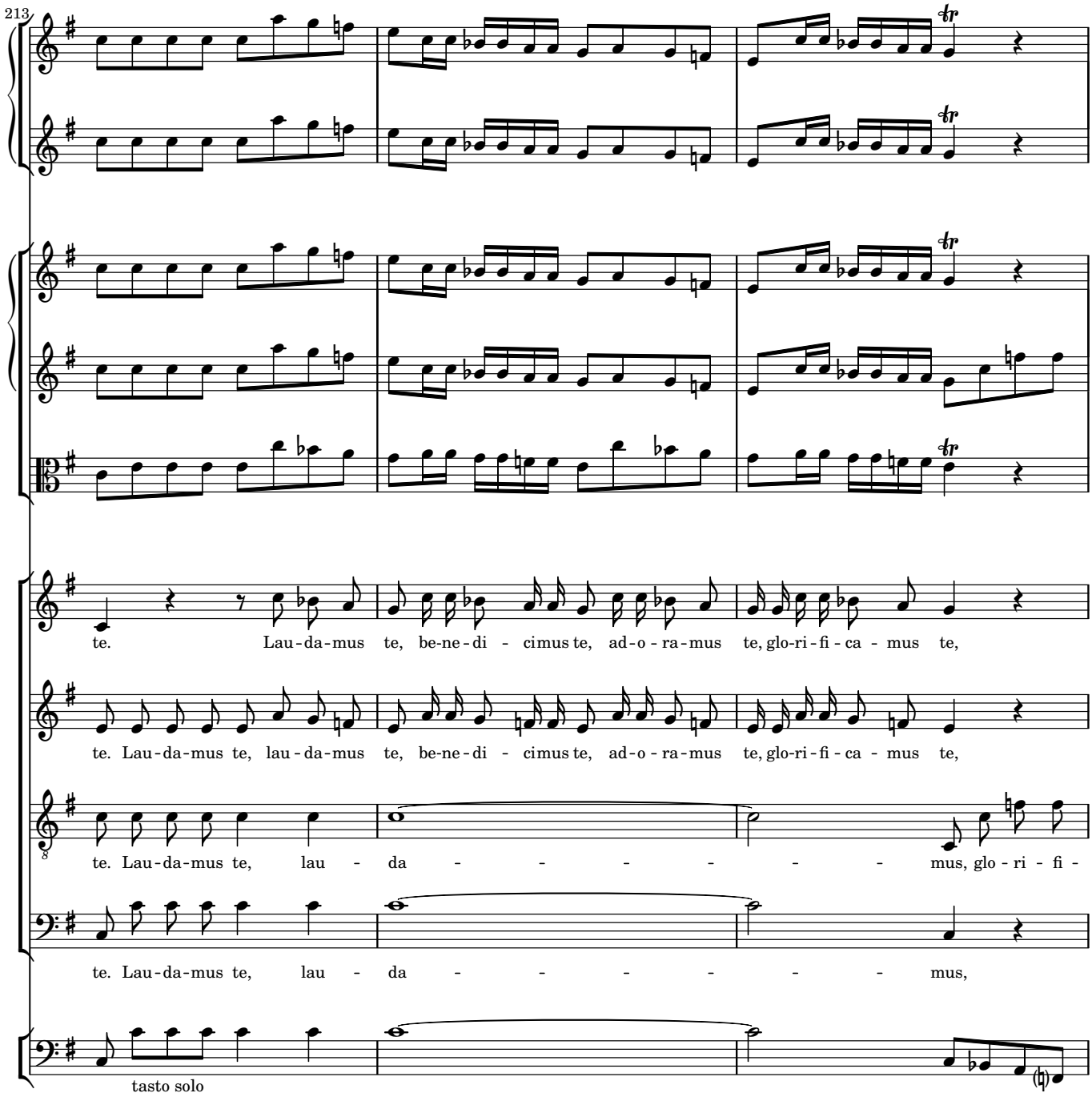
213
te. Lau-da-mus te, be-ne-di - cimus te, ad-o-ra-mus te, glo-ri-fi-ca - mus te,
te. Lau-da-mus te, lau-da-mus te, be-ne-di - cimus te, ad-o-ra-mus te, glo-ri-fi-ca - mus te,
te. Lau-da-mus te, lau - da - - - - - - - mus, glo - ri - fi -
te. Lau-da-mus te, lau - da - - - - - - - mus,
tasto solo

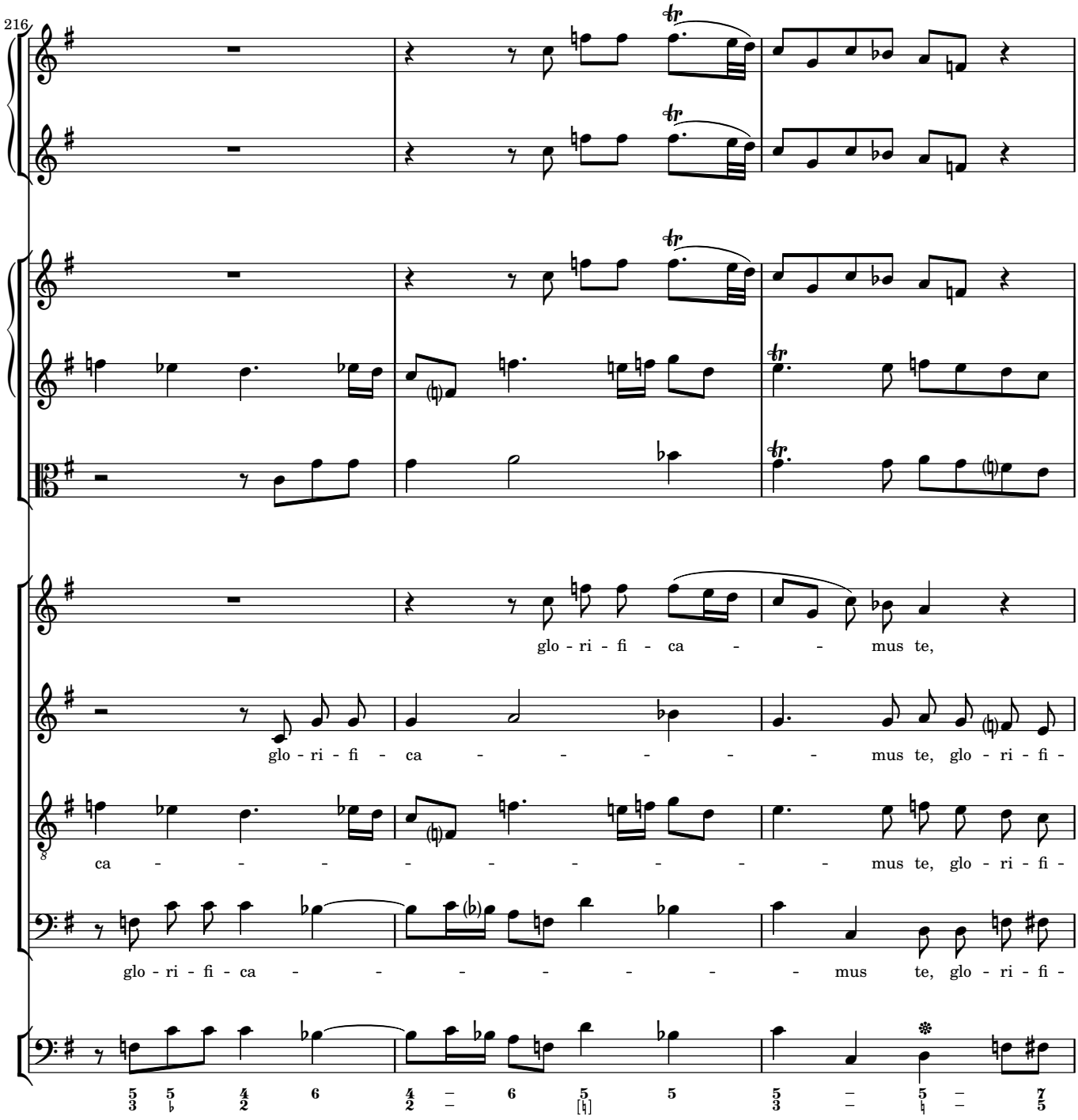
216
glo - ri - fi - ca - - - mus te,
glo - ri - fi - ca - - - - - - mus te, glo - ri - fi -
ca - - - - - - - - - - mus te, glo - ri - fi -
glo - ri - fi - ca - - - - - - - mus te, glo - ri - fi -

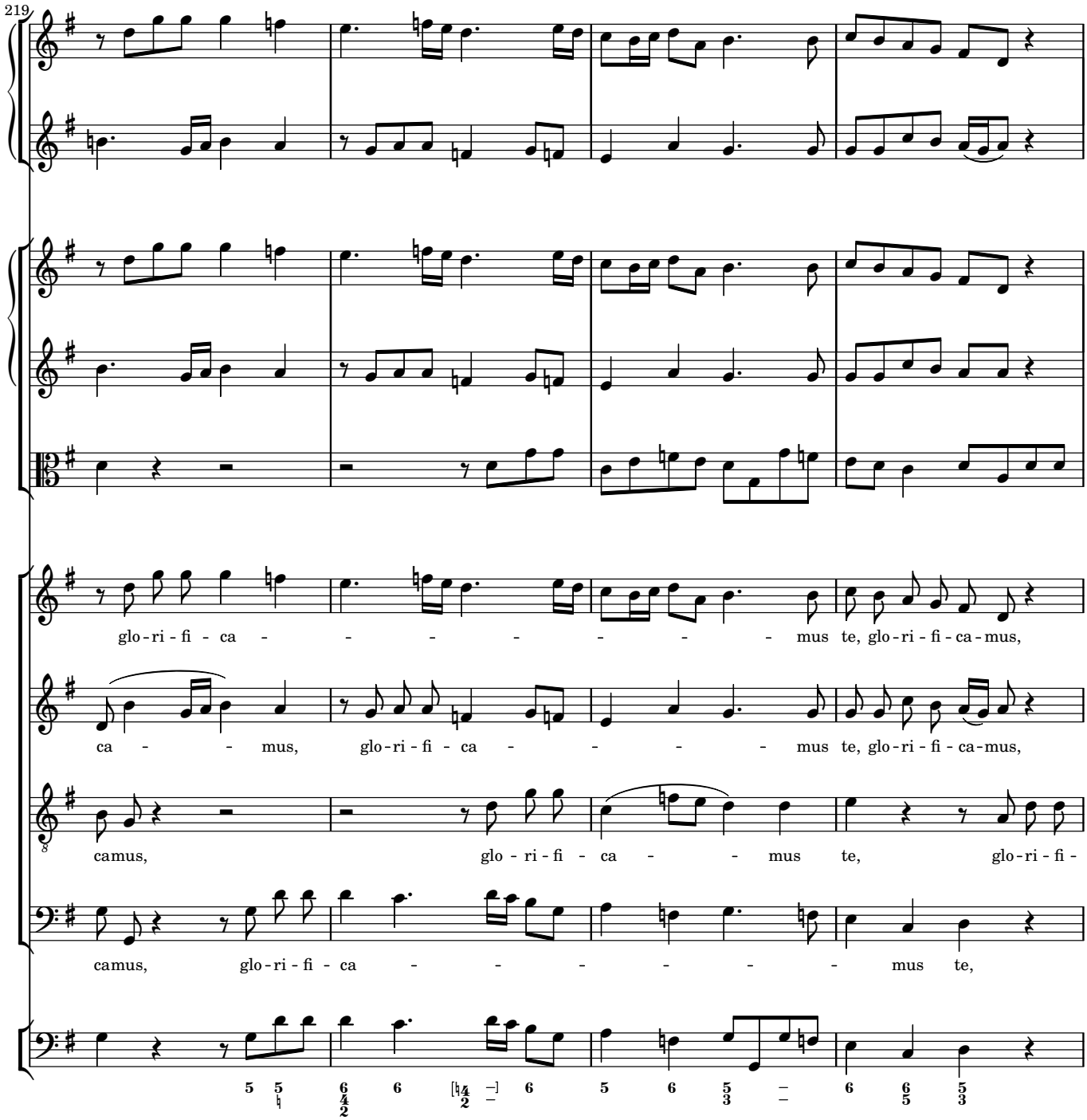
219
glo-ri-fi-ca- - - - - - - - mus te, glo-ri-fi-ca-mus,
ca- - - mus, glo-ri-fi-ca- - - - - mus te, glo-ri-fi-ca-mus,
camus, glo-ri-fi-ca- - - mus te, glo-ri-fi-
camus, glo-ri-fi-ca- - - - - - mus te,

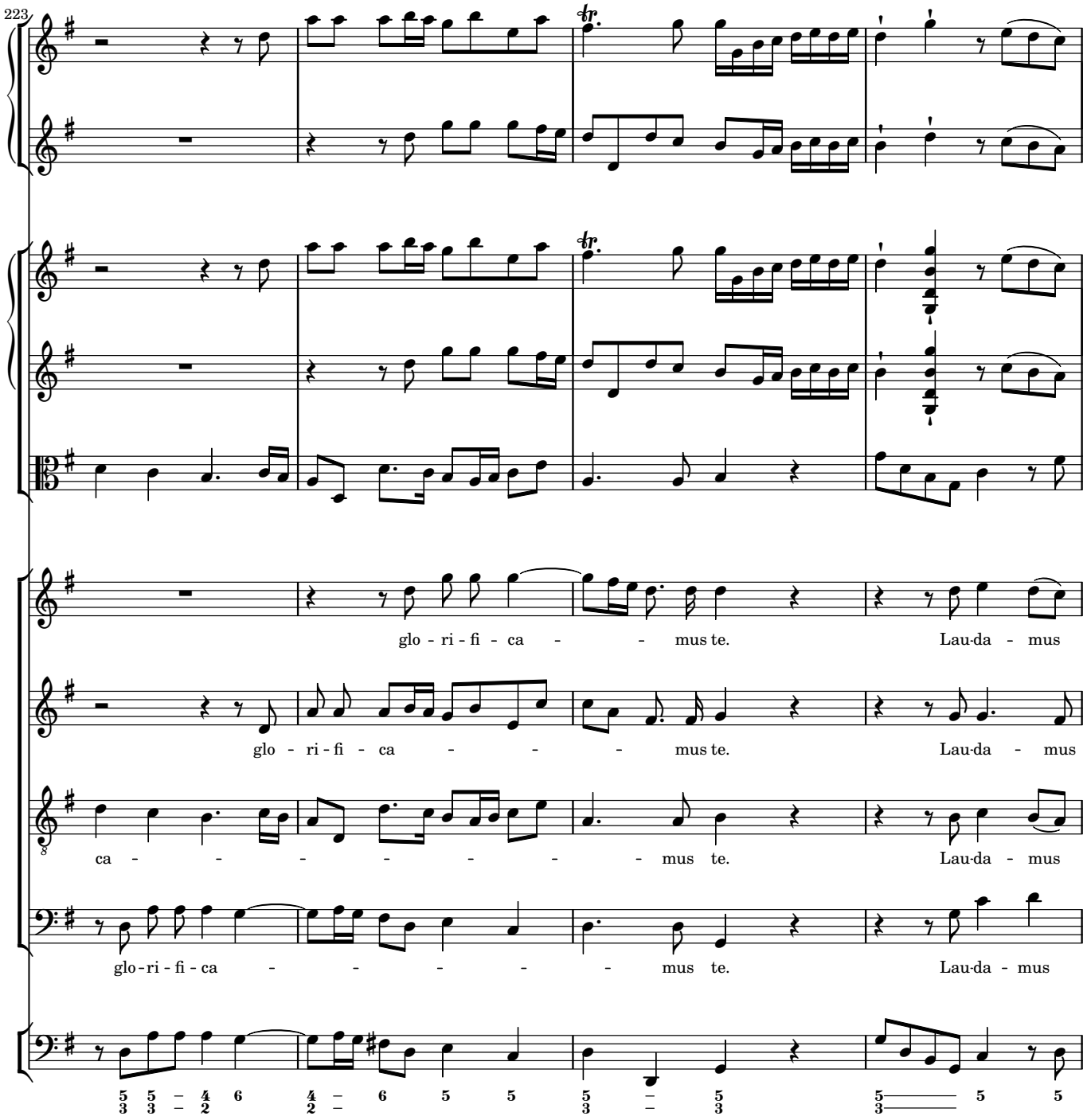
223
glo - ri - fi - ca - - - mus te. Lau-da - mus
glo - ri - fi - ca - - - mus te. Lau-da - mus
ca - - - - - - - - mus te. Lau-da - mus
glo - ri - fi - ca - - - - - mus te. Lau-da - mus

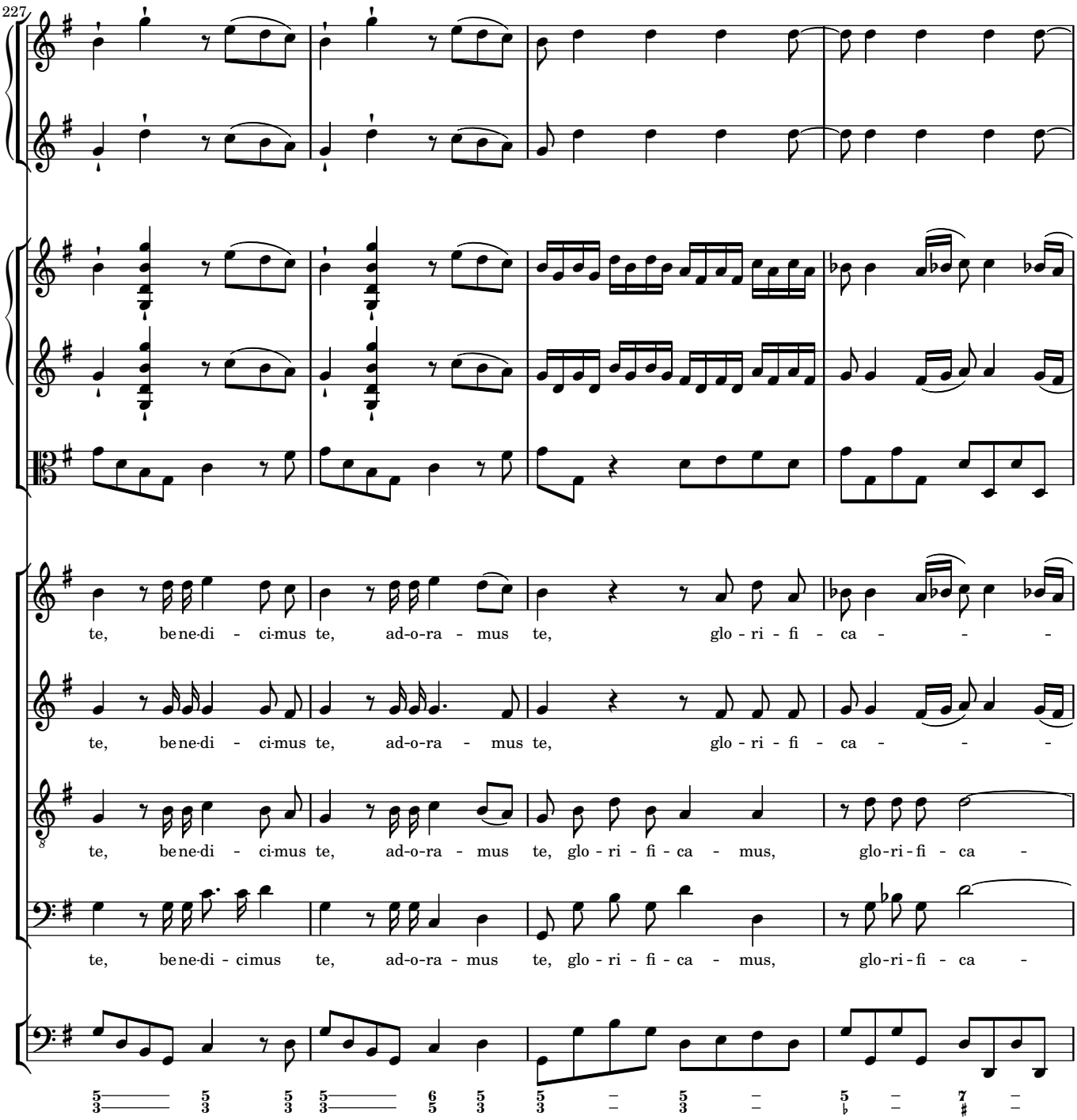
227
te, bene-di - ci-mus te, ad-o-ra - mus te, glo - ri - fi - ca - - -
te, bene-di - ci-mus te, ad-o-ra - mus te, glo - ri - fi - ca - - -
te, bene-di - ci-mus te, ad-o-ra - mus te, glo - ri - fi - ca - mus, glo-ri - fi - ca -
te, bene-di - cimus te, ad-o-ra - mus te, glo - ri - fi - ca - mus, glo-ri - fi - ca -

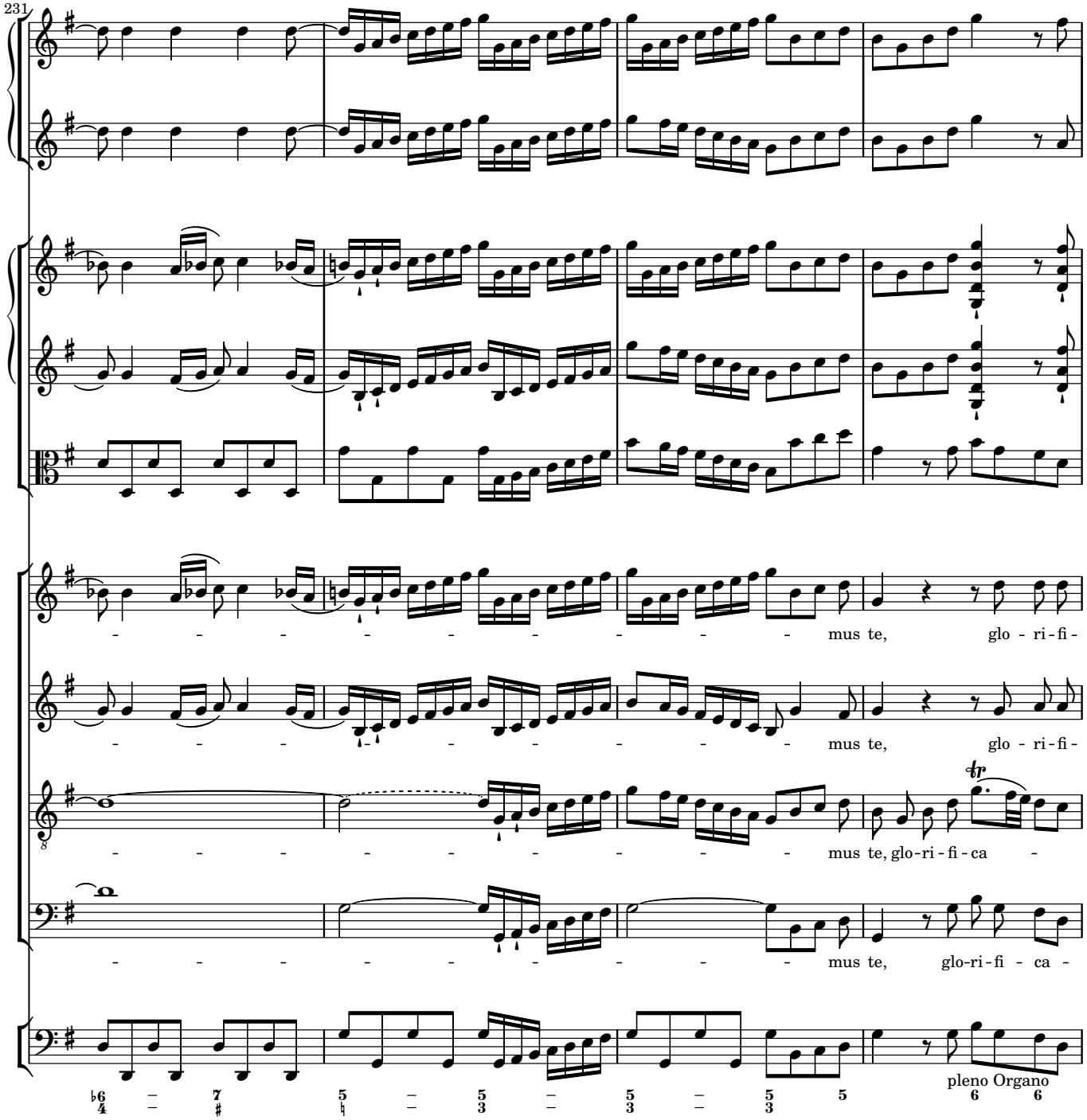
231
mus te, glo - ri - fi -
mus te, glo - ri - fi -
mus te, glo-ri - fi - ca -
mus te, glo-ri - fi - ca -
pleno Organo

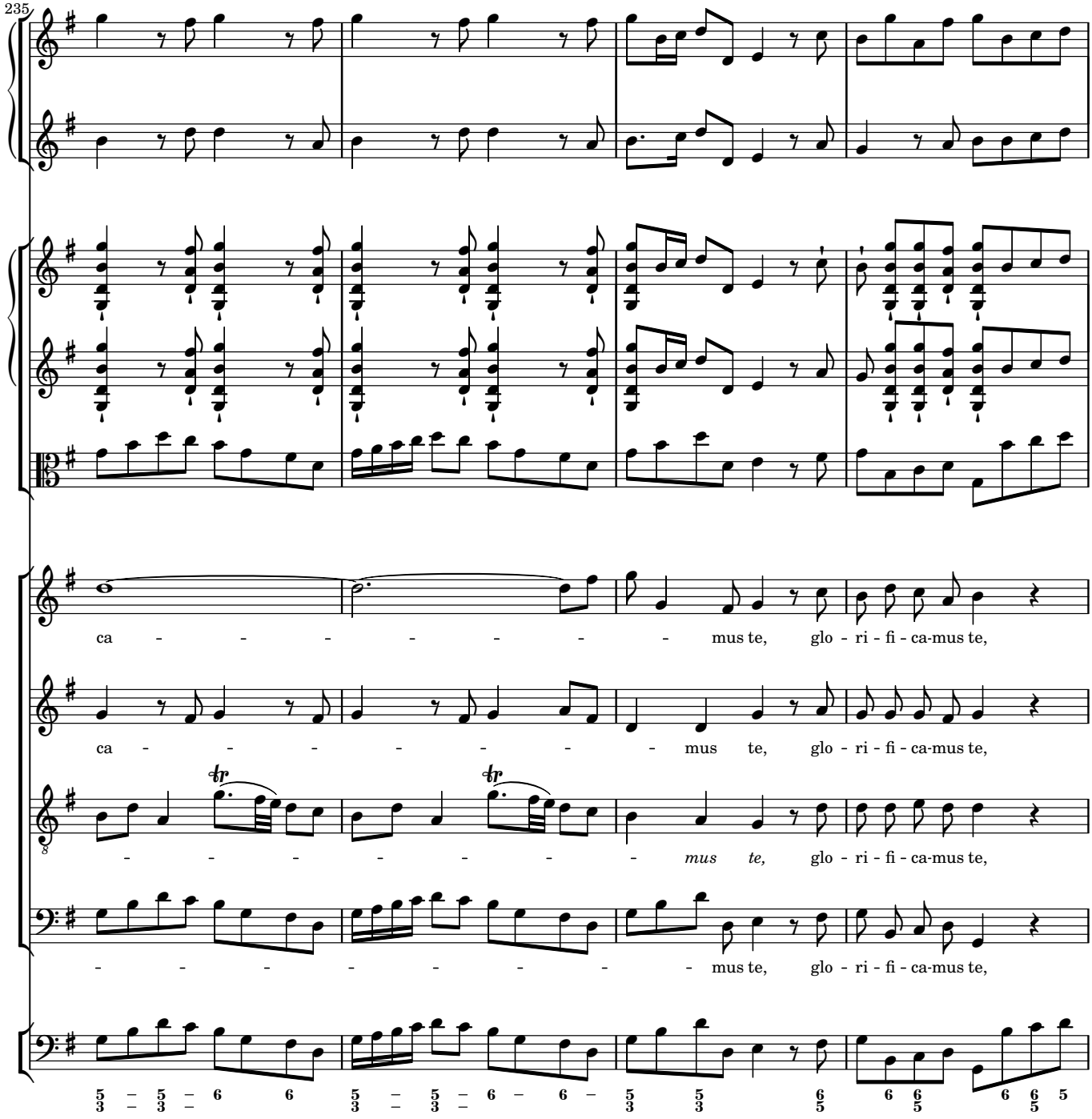
235
ca - - - - - - - - mus te, glo - ri - fi - ca-mus te,
ca - - - - - - - - mus te, glo - ri - fi - ca-mus te,
- - - - - - - - *mus te,* glo - ri - fi - ca-mus te,
- - - - - - - - mus te, glo - ri - fi - ca-mus te,

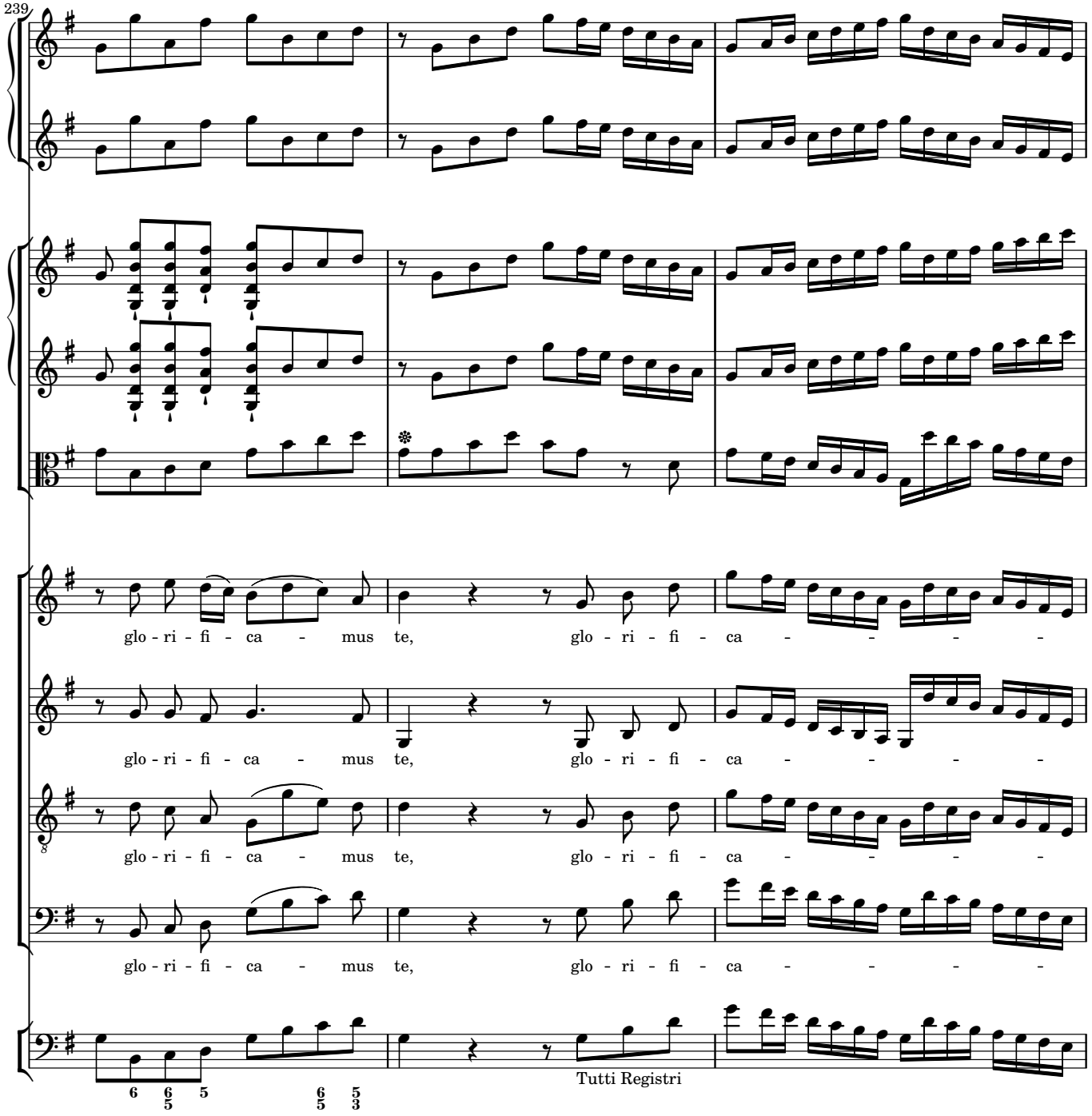
239
glo - ri - fi - ca - mus te, glo - ri - fi - ca - - - - -
glo - ri - fi - ca - mus te, glo - ri - fi - ca - - - - -
glo - ri - fi - ca - mus te, glo - ri - fi - ca - - - - -
glo - ri - fi - ca - mus te, glo - ri - fi - ca - - - - -
Tutti Registri

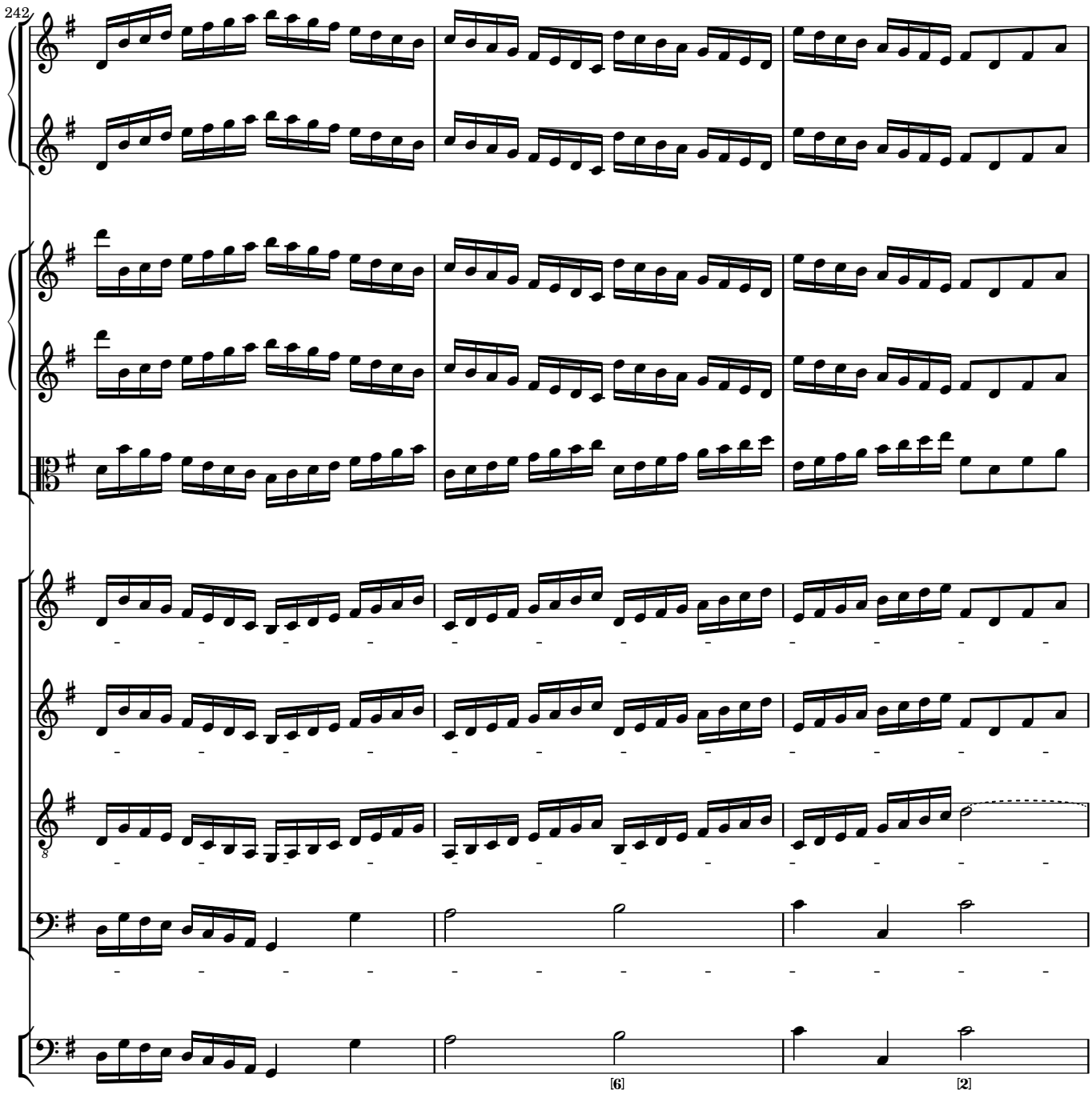
242
[6]
[2]

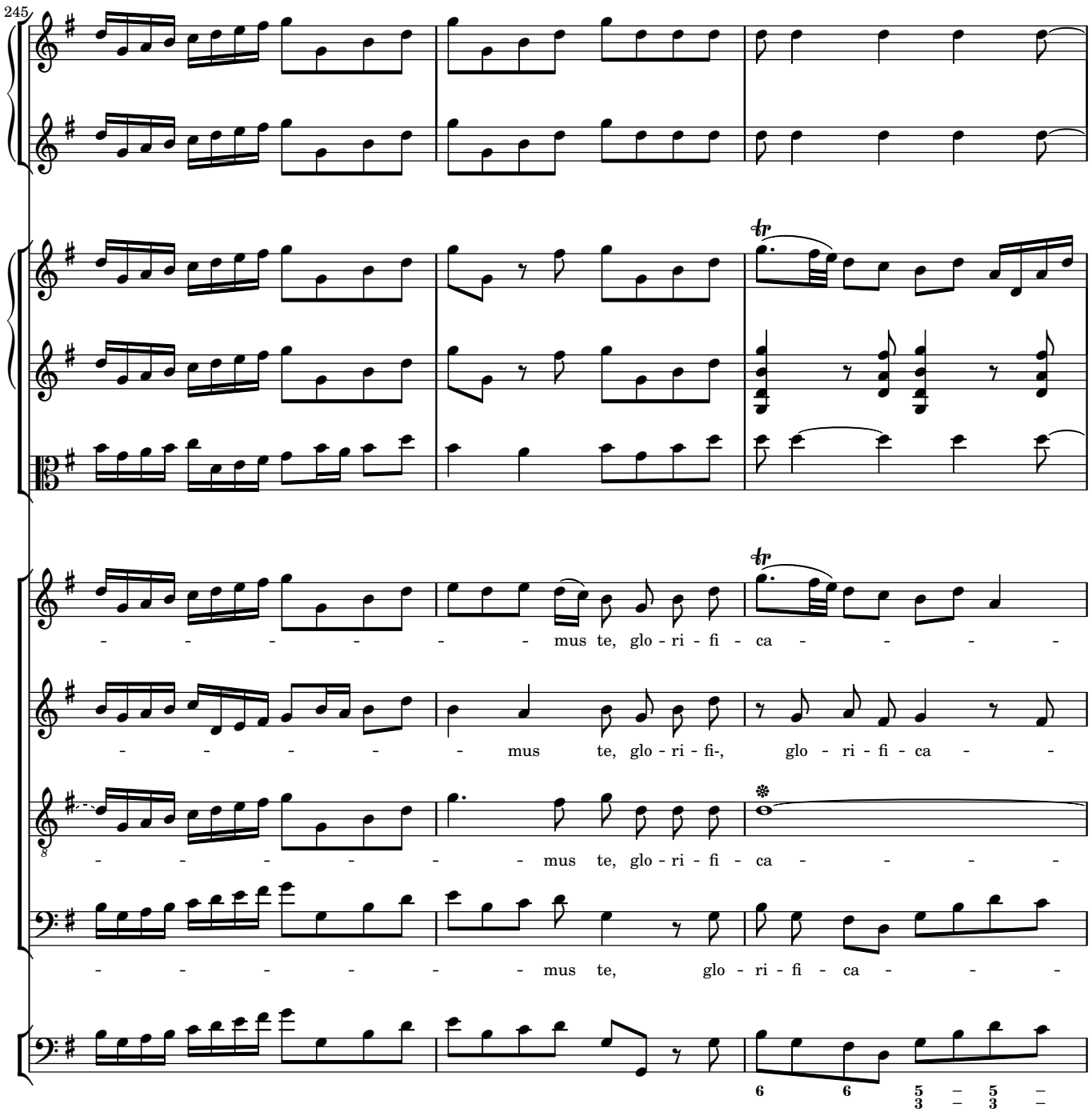
245
- - - - - - - mus te, glo - ri - fi - ca - - - - -
- - - - - - mus te, glo - ri - fi-, glo - ri - fi - ca - -
- - - - - - - mus te, glo - ri - fi - ca - - - - -
- - - - - - - mus te, glo - ri - fi - ca - - - -
6 6 5 5
3 3

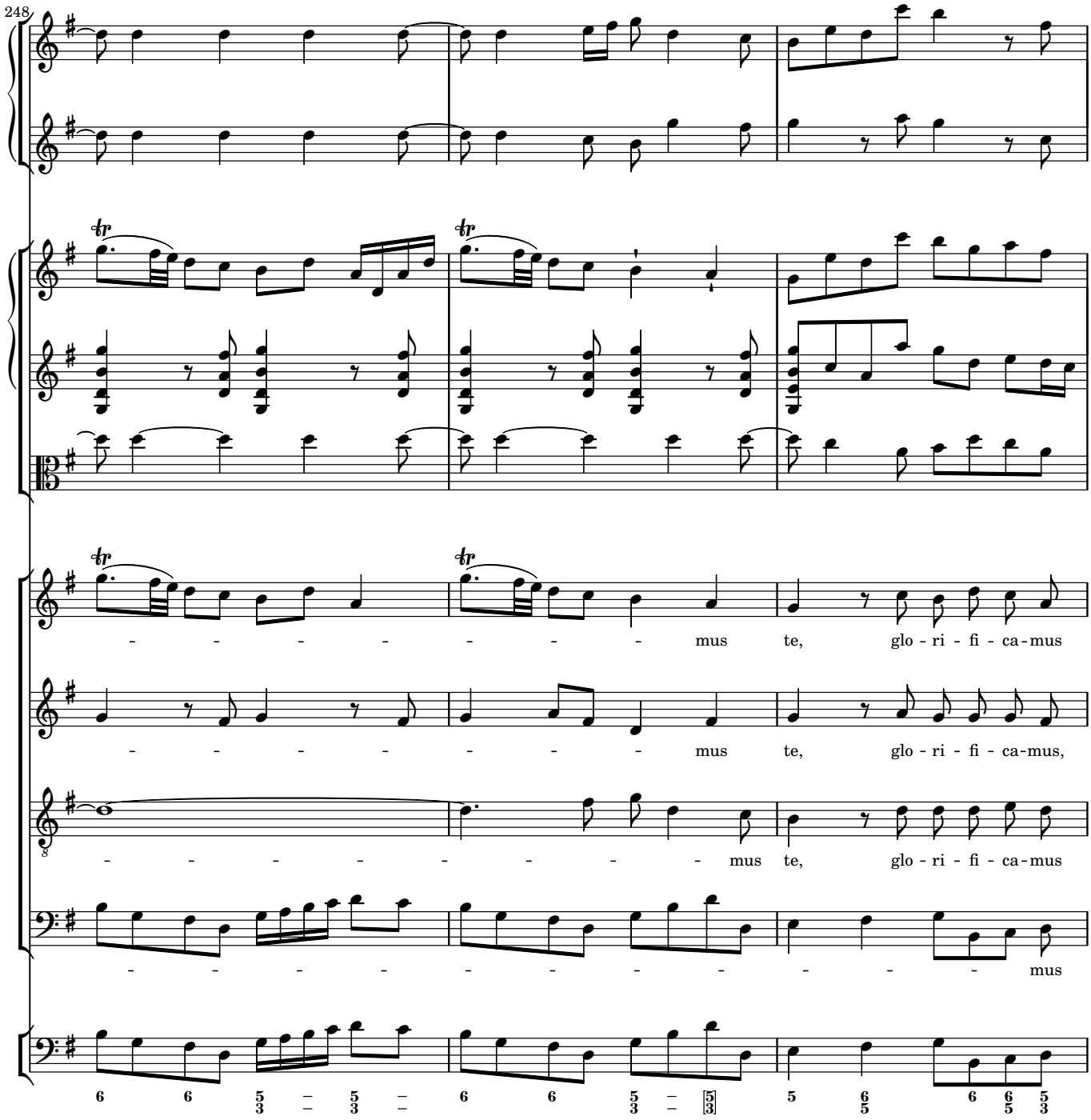
248
- - - - - - - - - mus te, glo - ri - fi - ca - mus
- - - - - - - - - mus te, glo - ri - fi - ca - mus,
- - - - - - - - - mus te, glo - ri - fi - ca - mus
- - - - - - - - - - mus

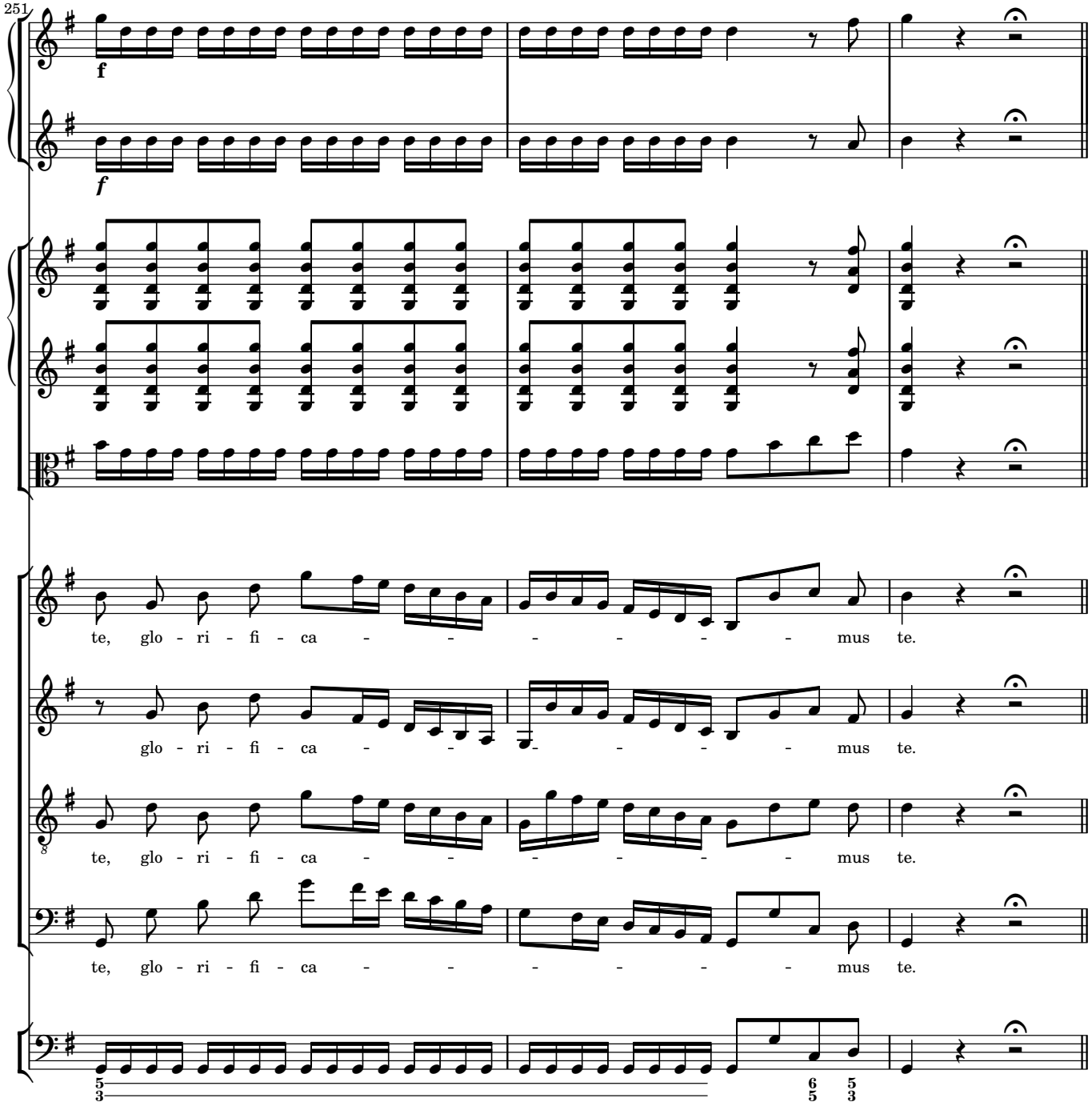
251
f
f
te, glo - ri - fi - ca - - - - - - - mus te.
glo - ri - fi - ca - - - - - - - mus te.
te, glo - ri - fi - ca - - - - - - - mus te.
te, glo - ri - fi - ca - - - - - - - mus te.

Qui tollis

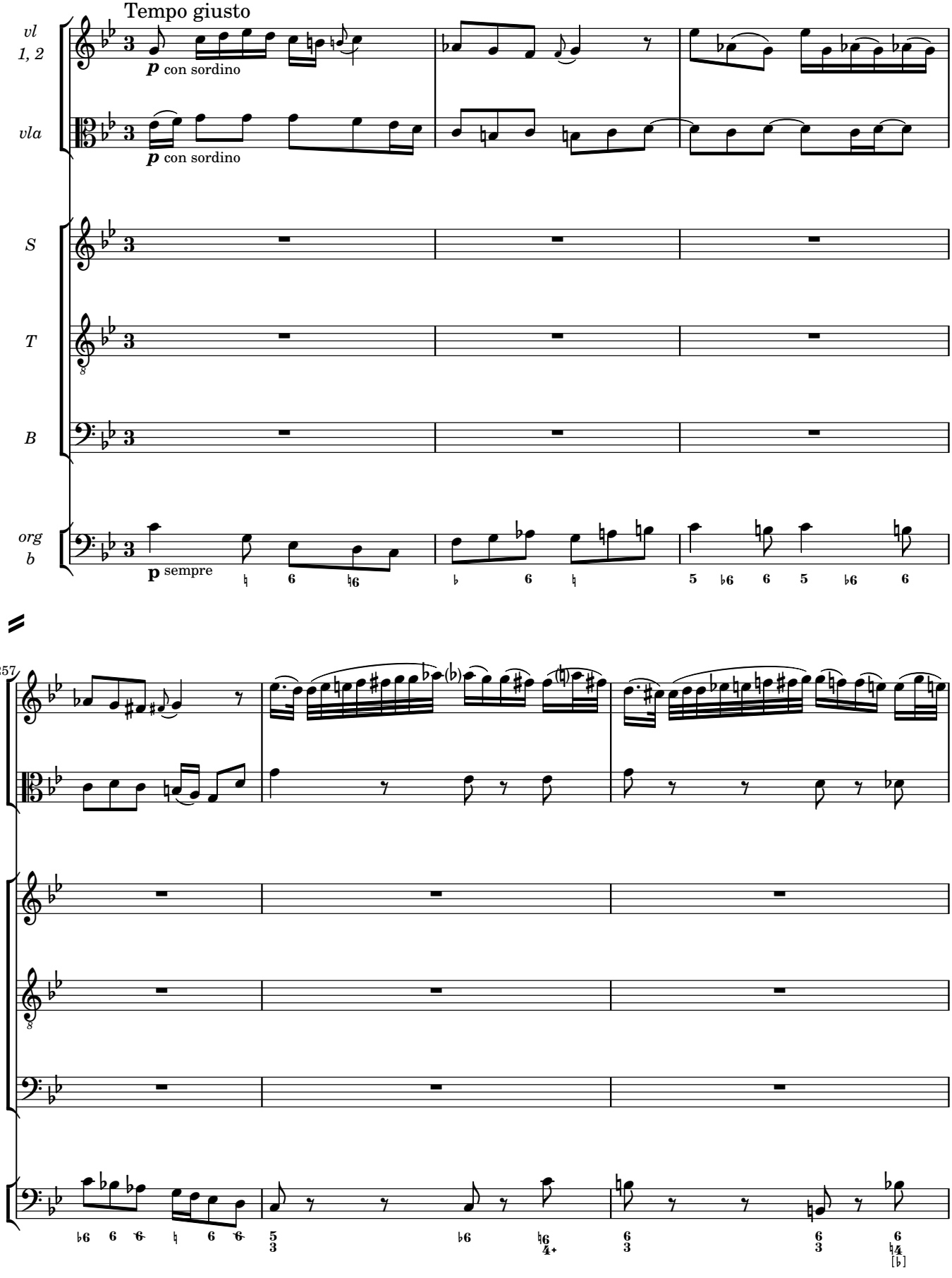
Tempo giusto
vl 1, 2
p con sordino
vla
p con sordino
S
T
B
org b
p sempre
257

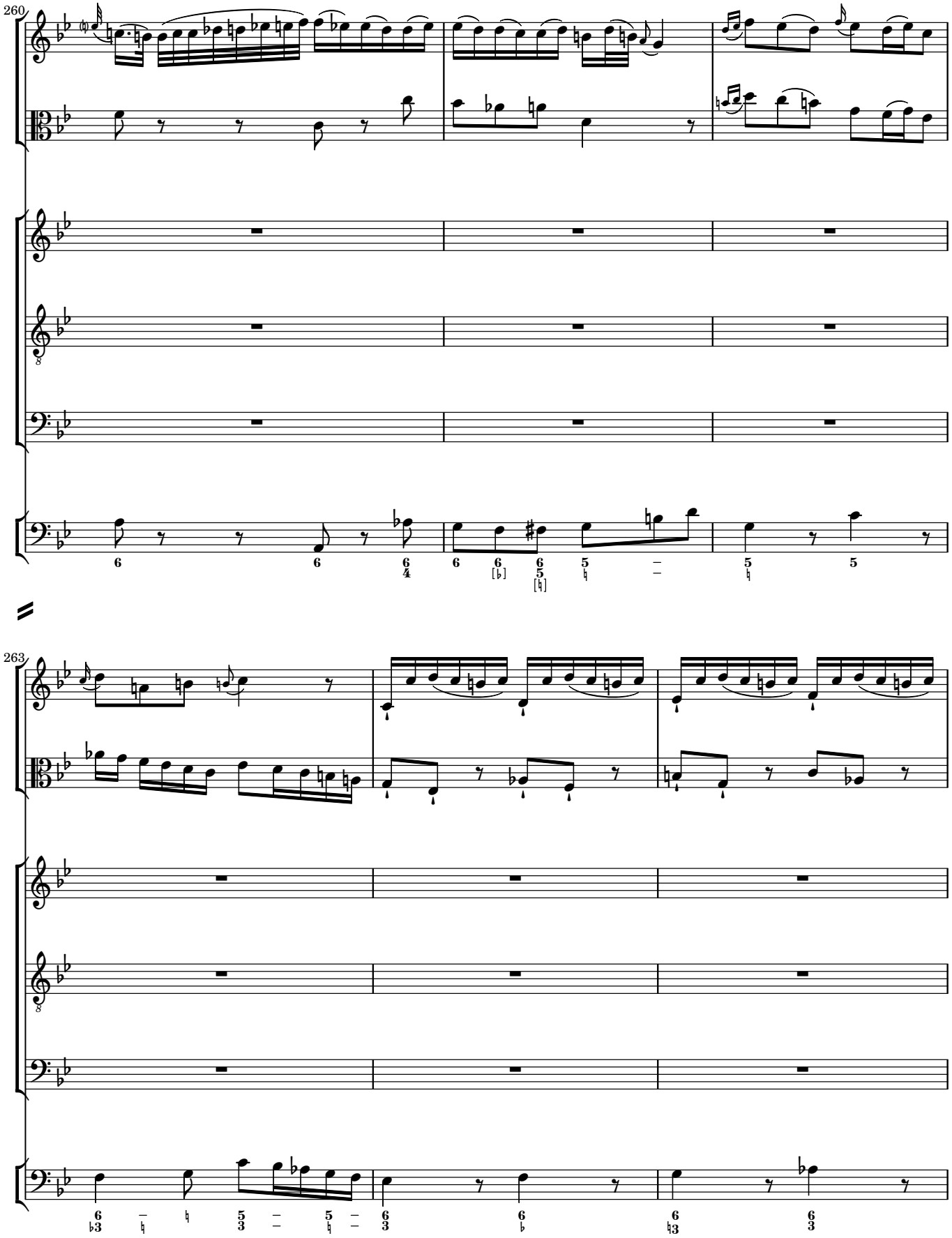
260
263

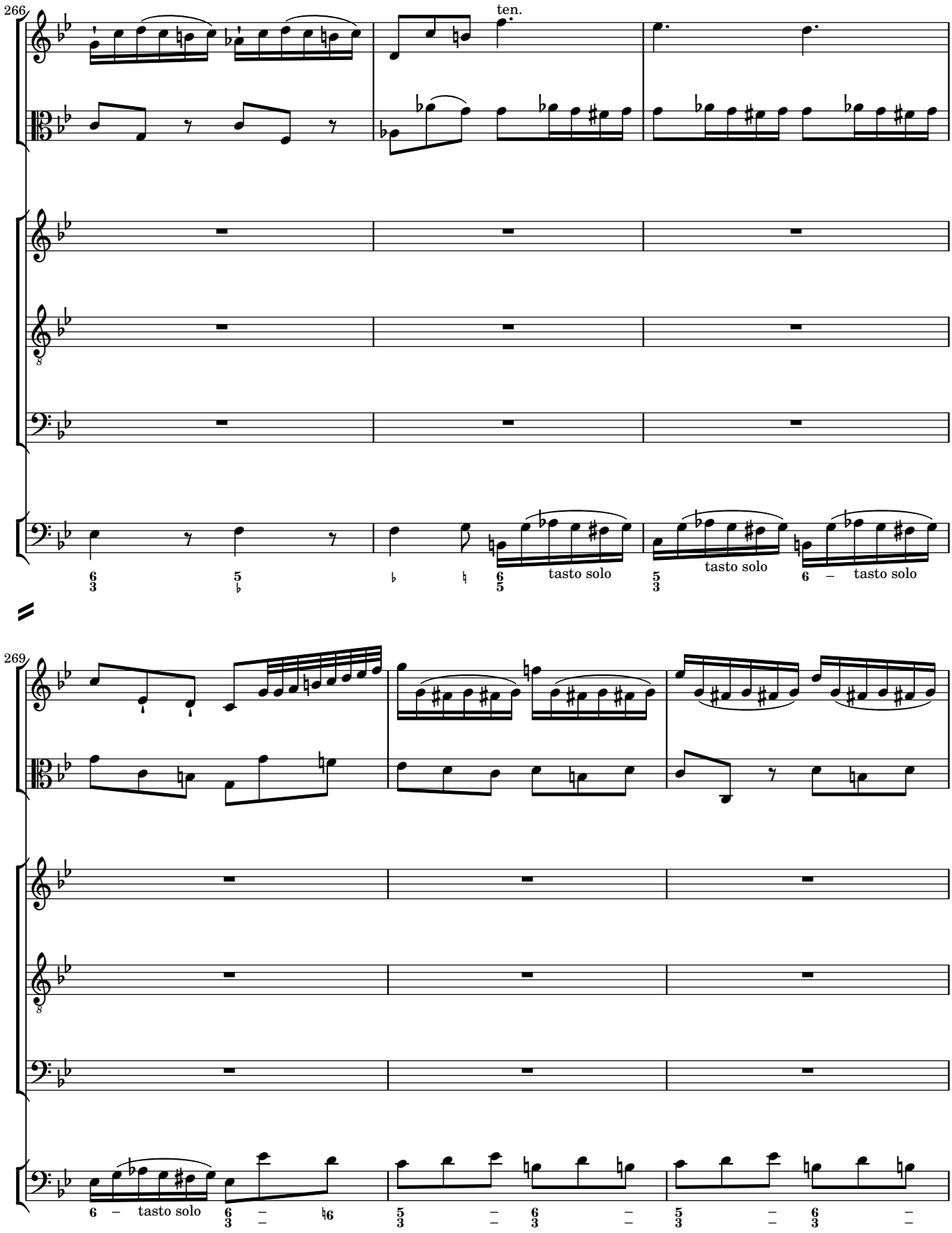
266
ten.
tasto solo
tasto solo
tasto solo
269
tasto solo

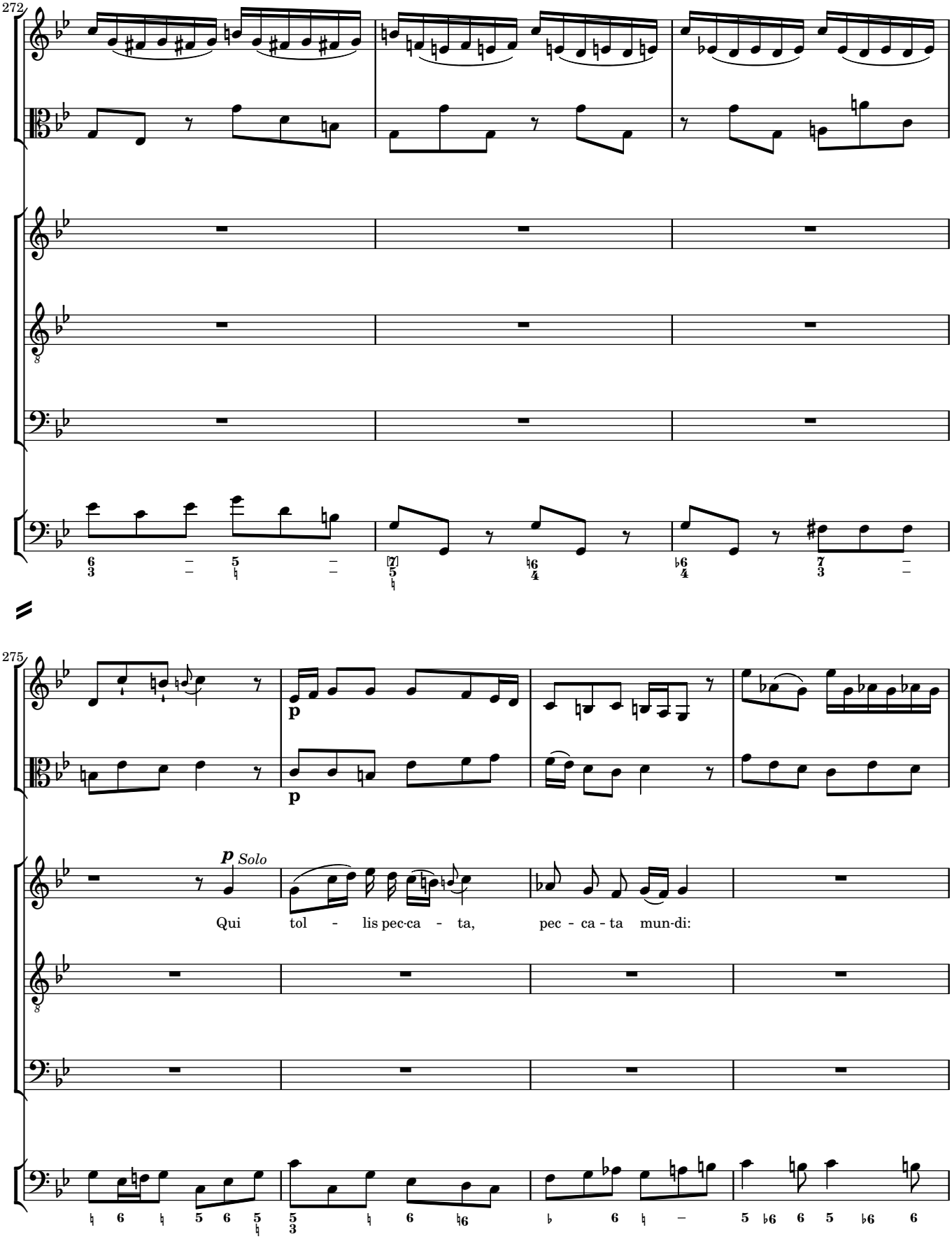
272
275
p
Solo
Qui tol - lis pec-ca - ta, pec - ca - ta mun-di:

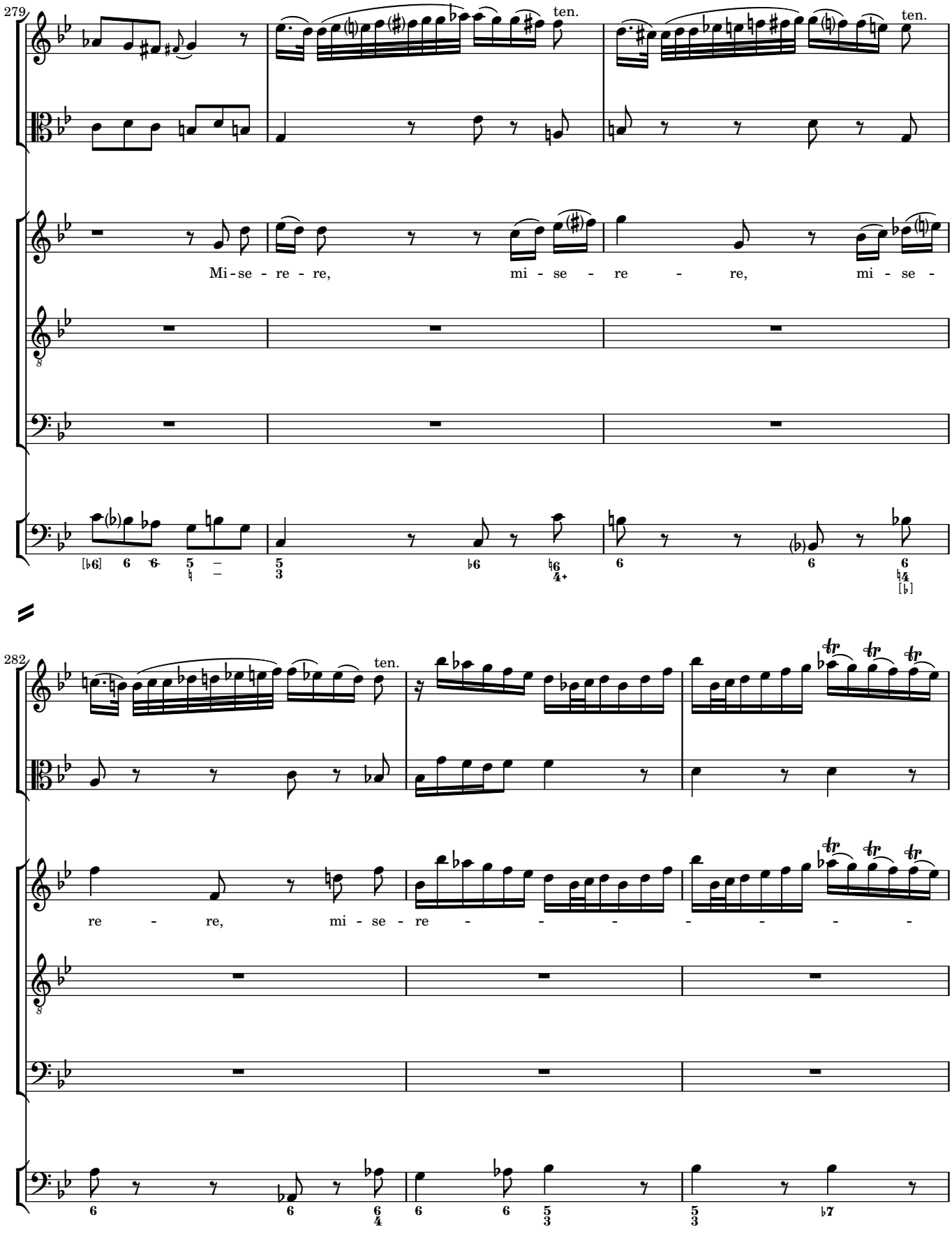
279
ten.
ten.
Mi - se - re - re,
mi - se - re - re,
mi - se -
282
ten.
re - re,
mi - se - re - - - - - - - -

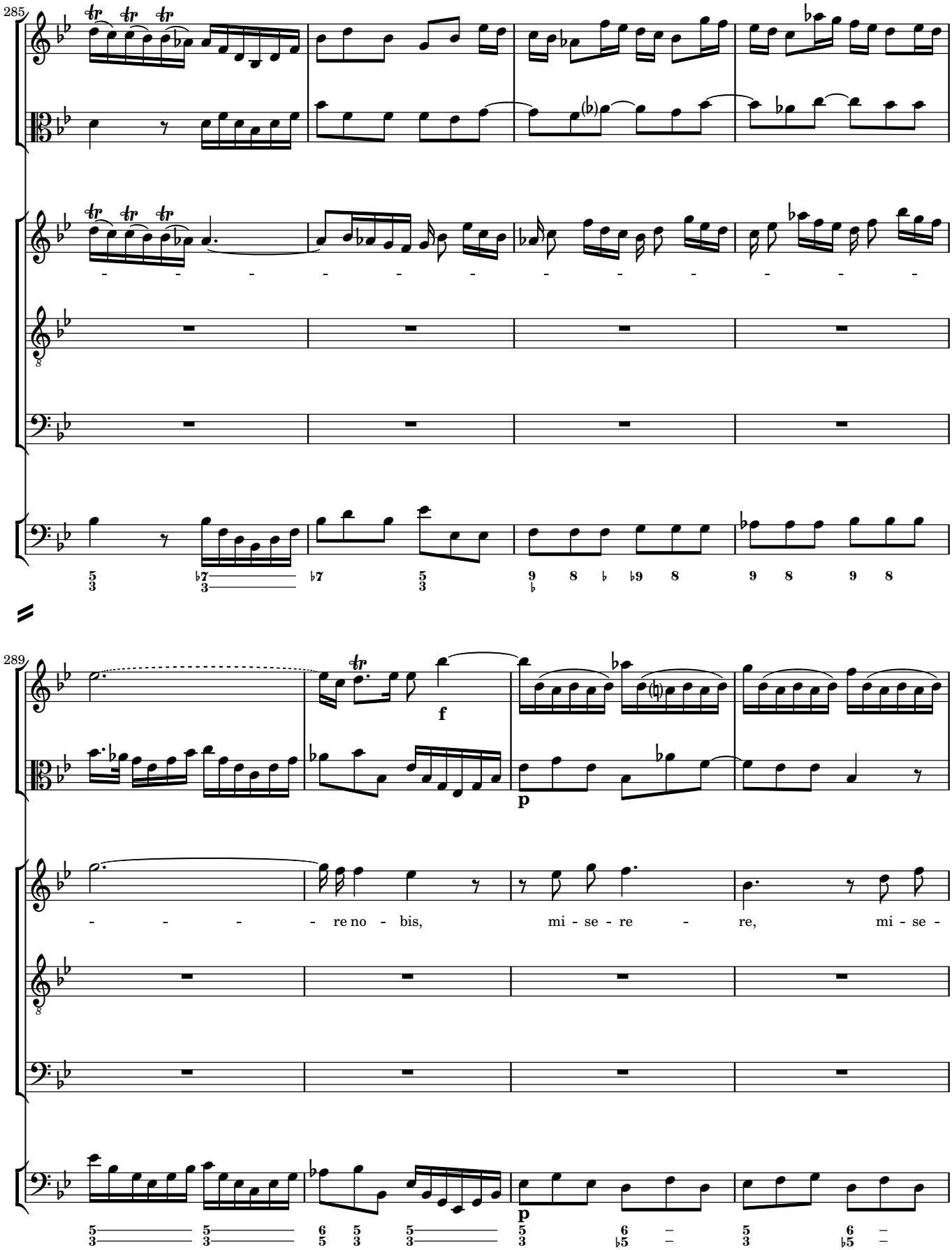
285
289
f
p
re no - bis,
mi - se - re
re,
mi - se -

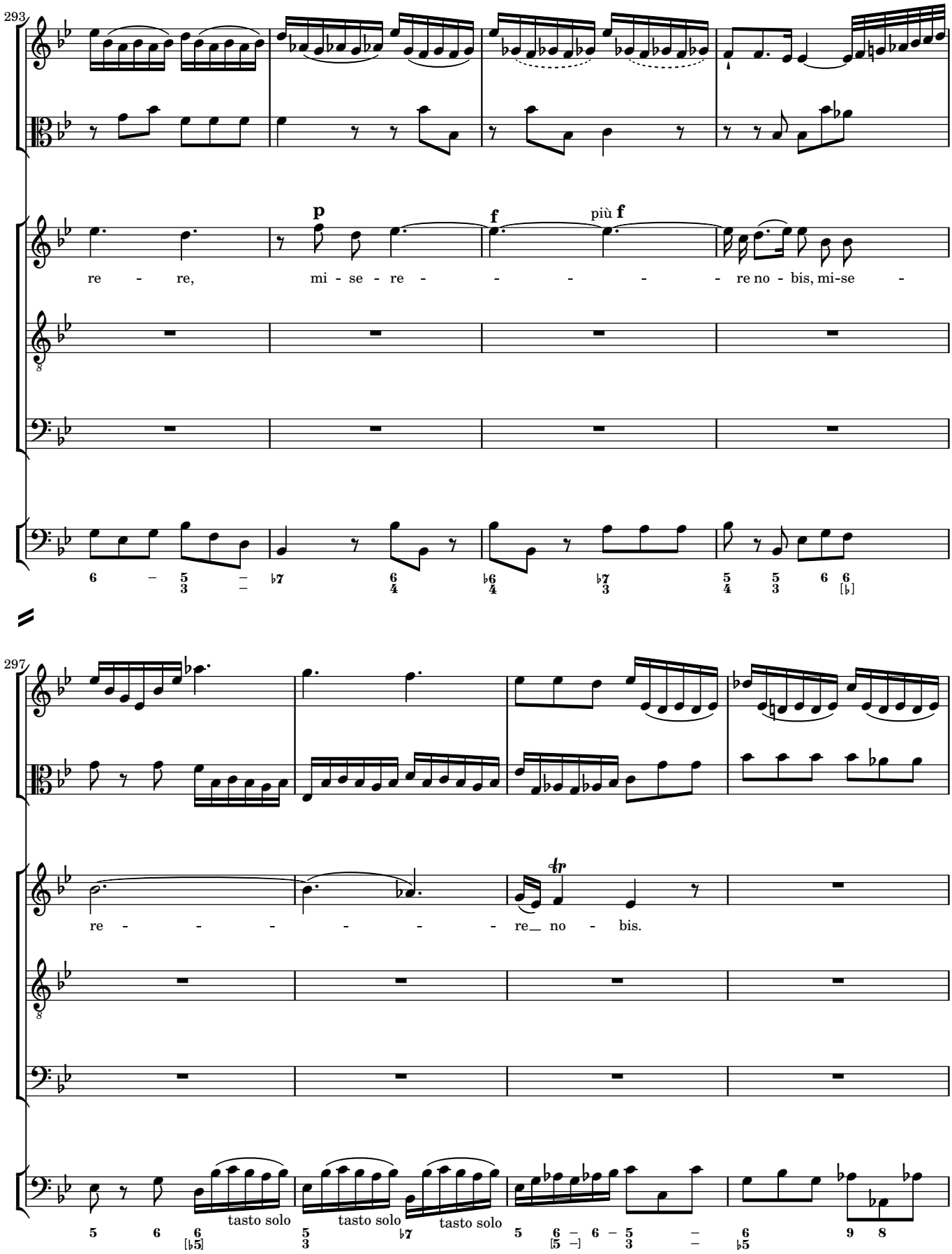
293
p
f
più f
re - re, mi - se - re - - - - - re no - bis, mi-se -
297
re - - - - - - re no - bis.
tasto solo
tasto solo
tasto solo

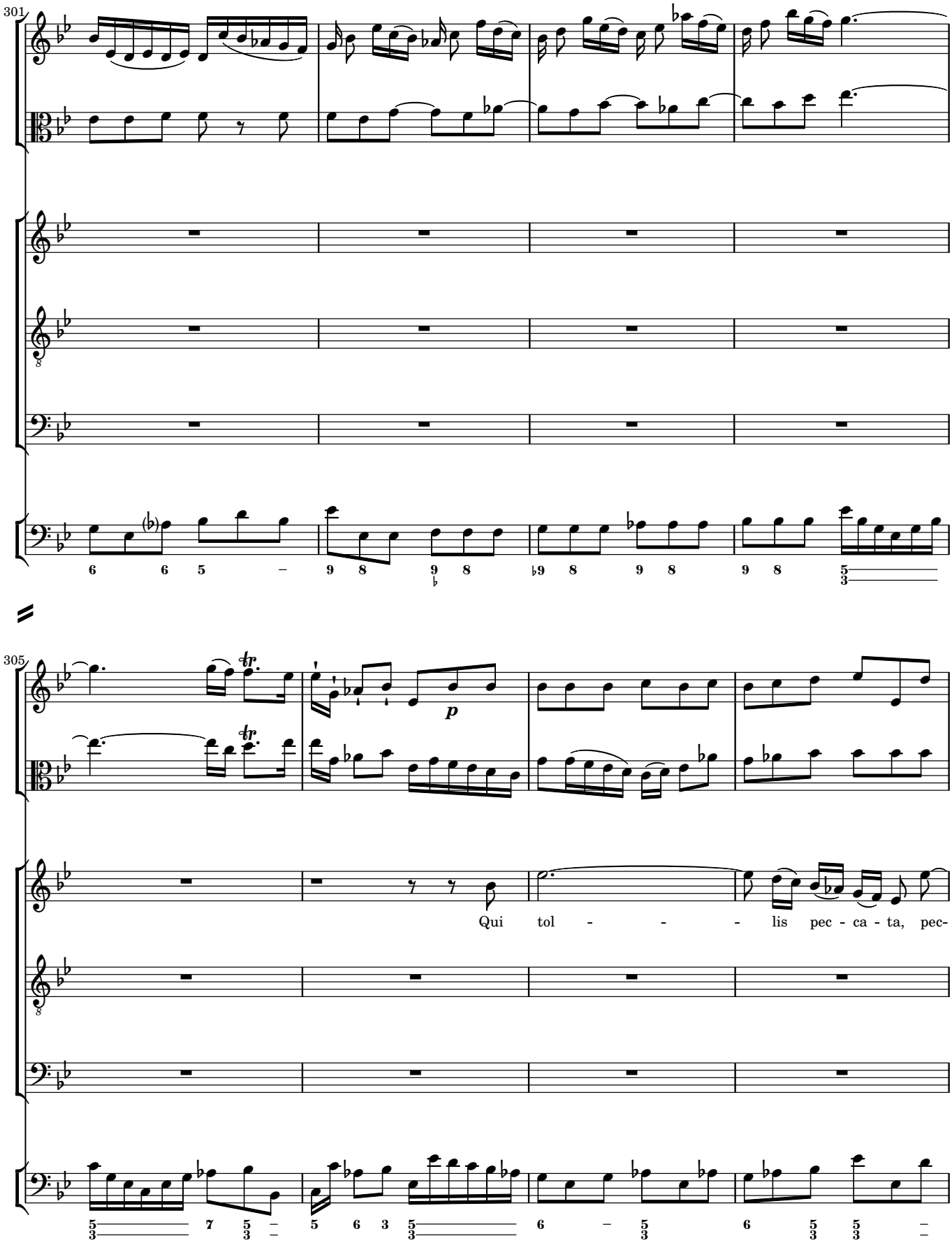
301
305
Qui tol - - - lis pec - ca - ta, pec-

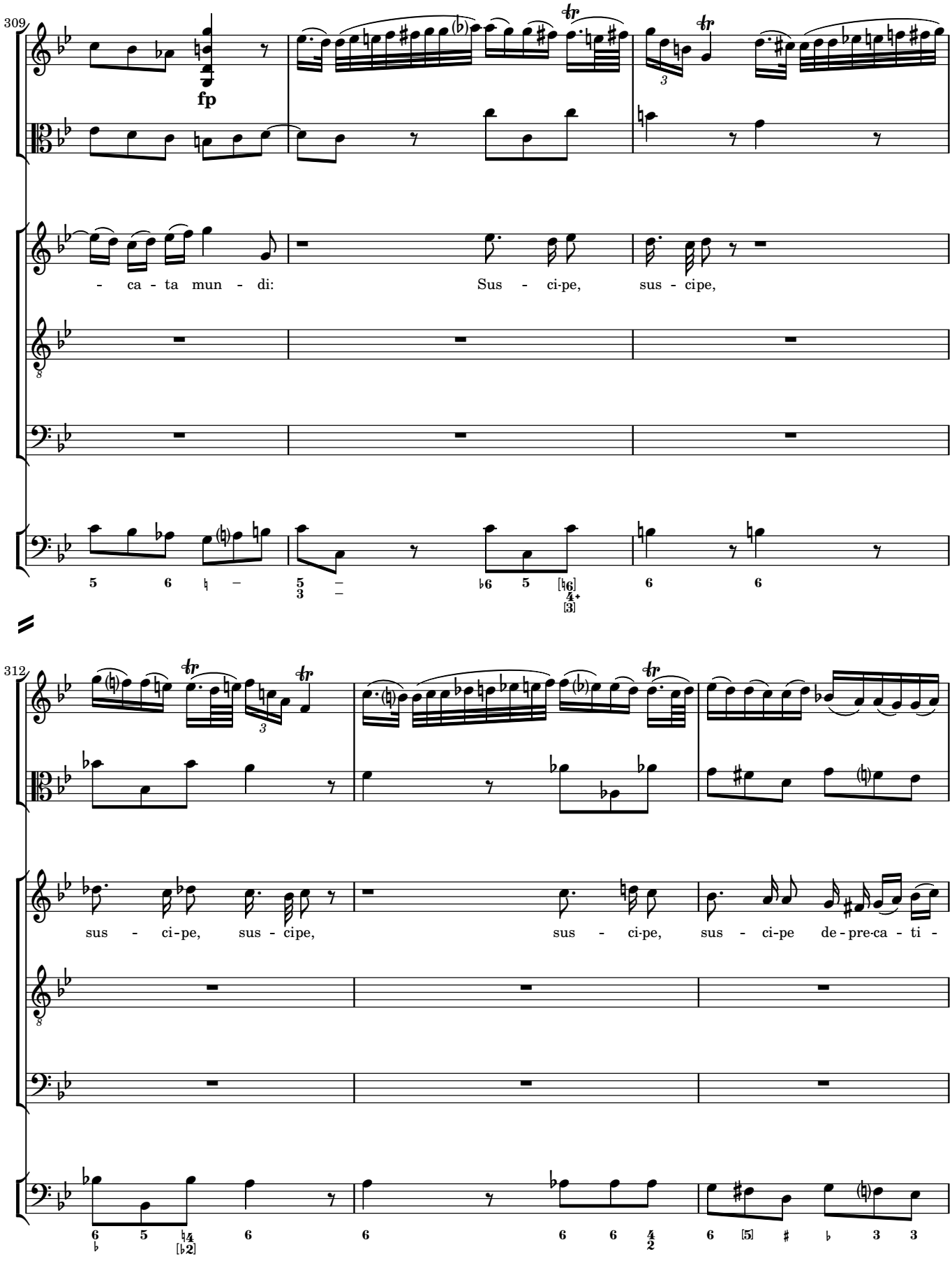
309
fp
- ca - ta mun - di:
Sus - ci-pe,
sus - cipe,
312
sus - ci-pe, sus - cipe,
sus - ci-pe,
sus - ci-pe de - pre-ca - ti -

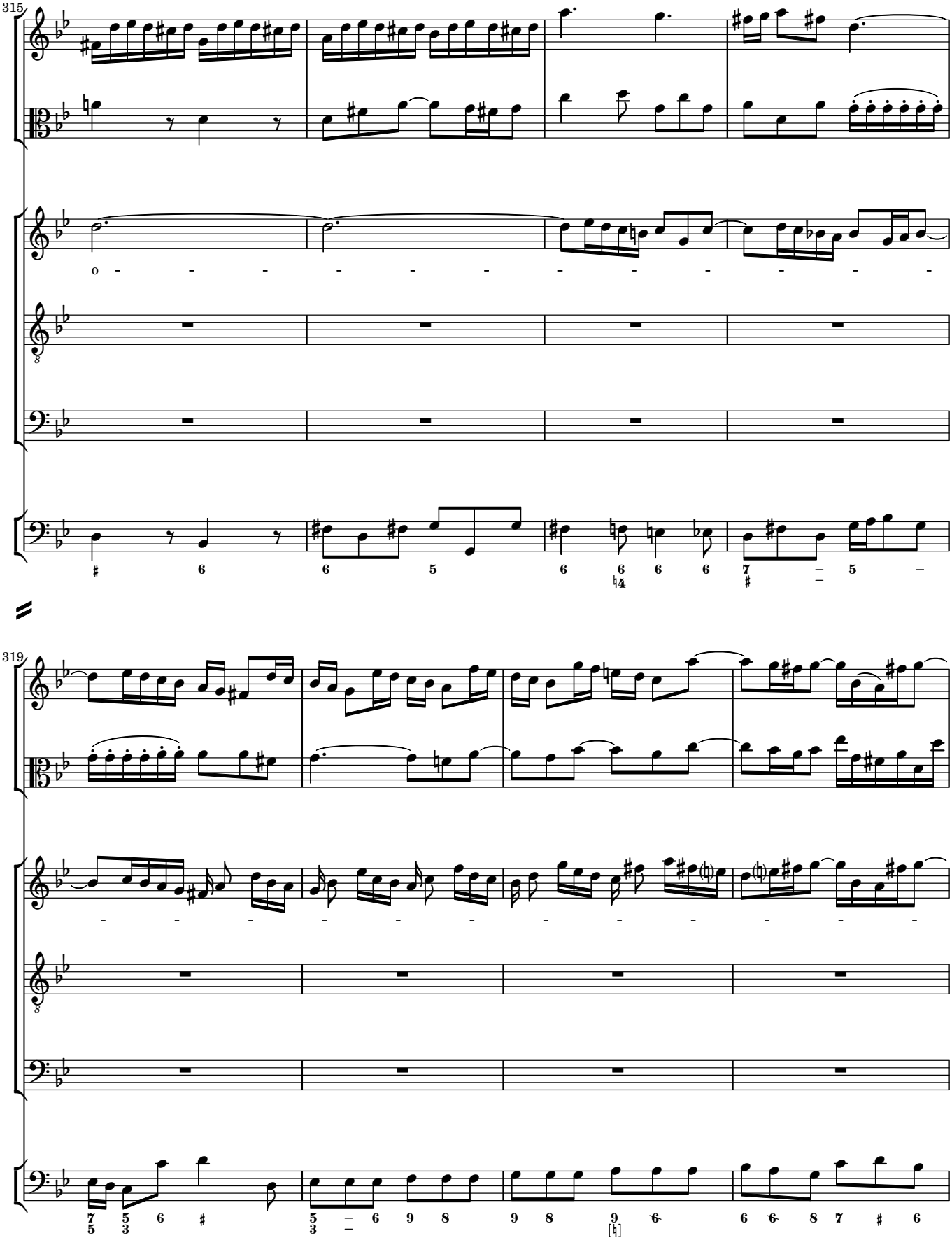
315
319

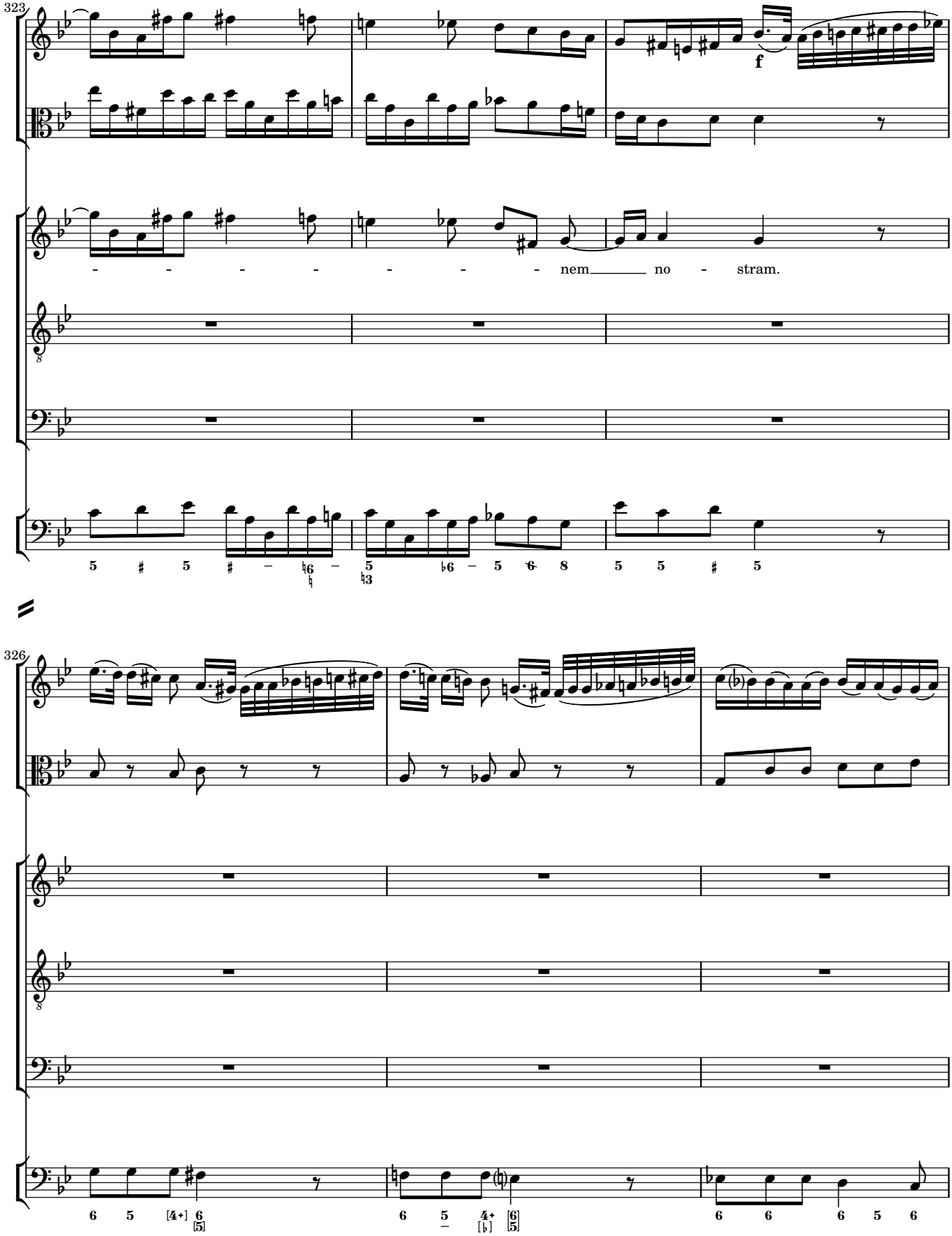
323
f
- - - - - - - - nem no - stram.
326

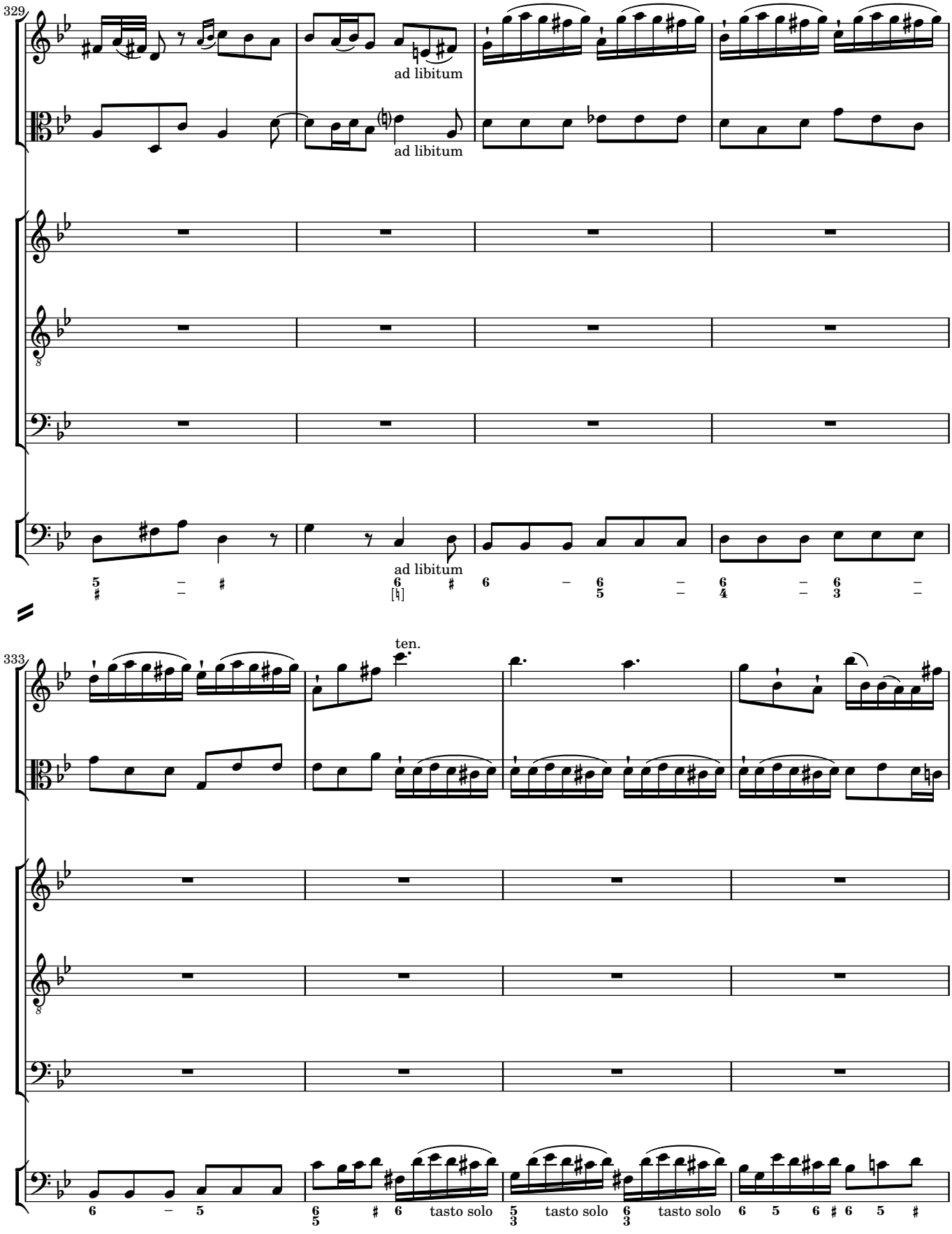
329
ad libitum
ad libitum
ad libitum
333
ten.
tasto solo
tasto solo
tasto solo

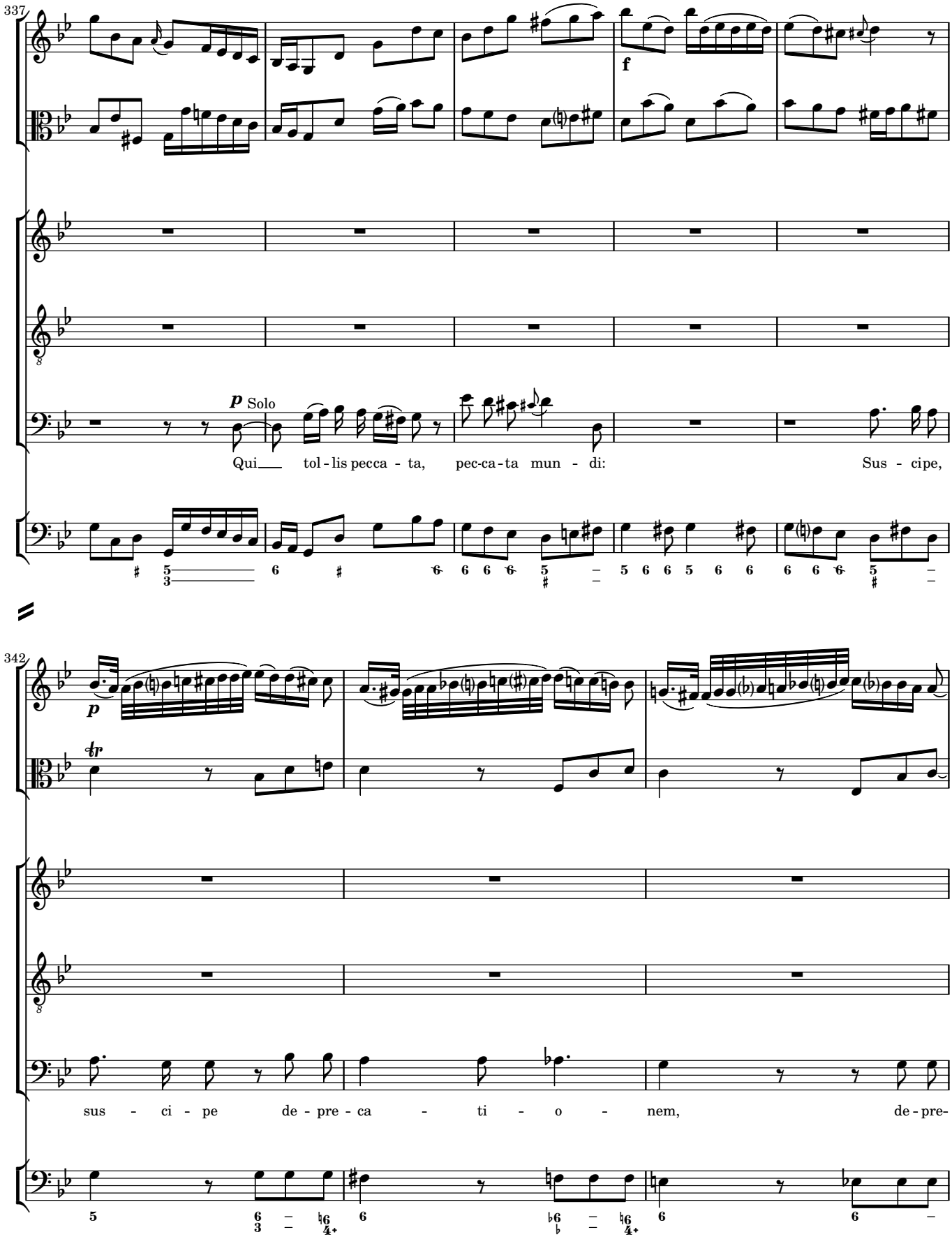
337
p Solo
Qui tol - lis pecca - ta, pec-ca-ta mun - di: Sus - cipe,
342
p
sus - ci - pe de - pre - ca - ti - o - nem, de-pre-

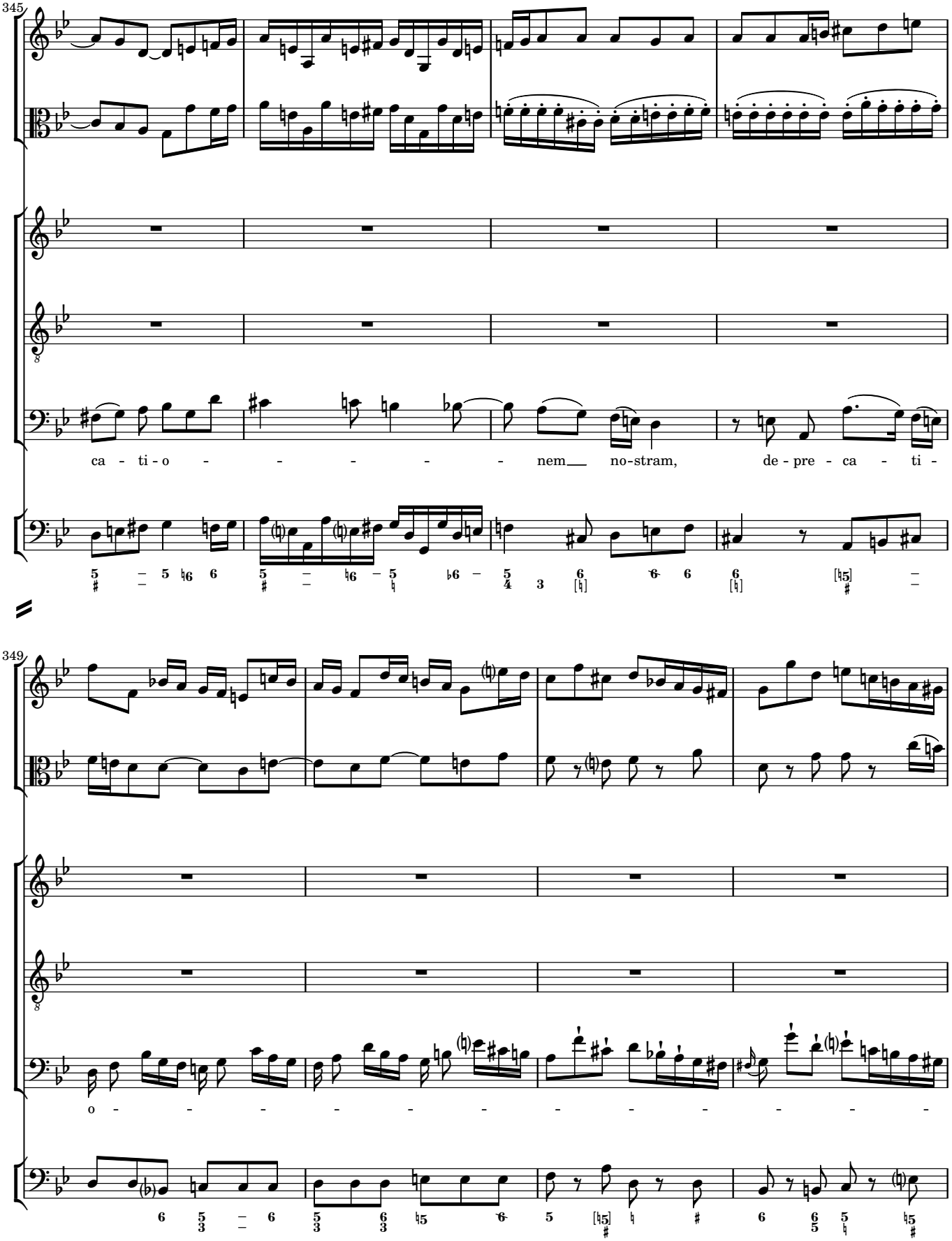
345
ca - ti - o - - - - - - nem no-stram, de - pre - ca - ti -
349
o - - - - - - - - - - - - -

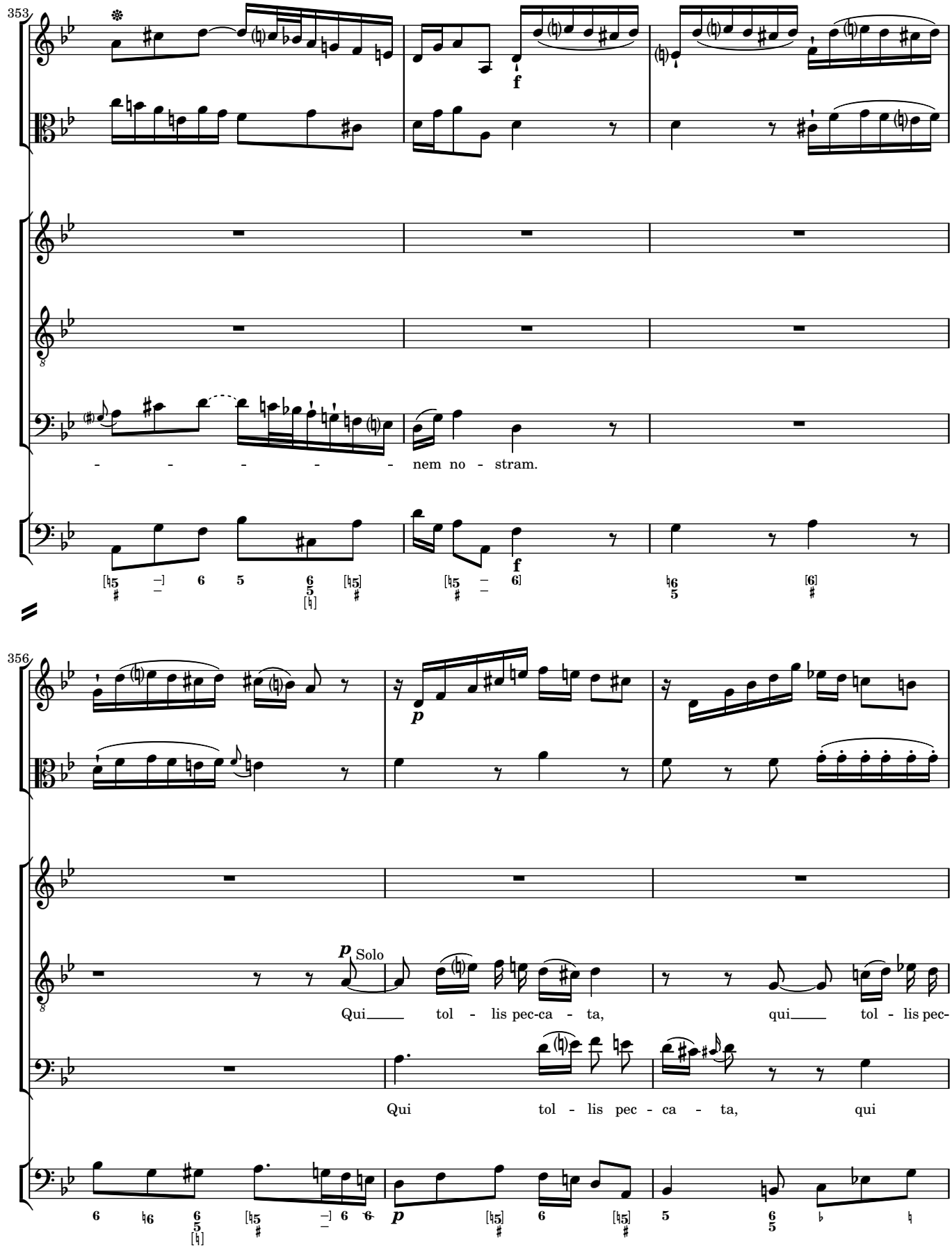
353
f
- - - - - - - nem no - stram.
f
356
p
p Solo
Qui tol - lis pec-ca - ta, qui tol - lis pec-
Qui tol - lis pec - ca - ta, qui
p

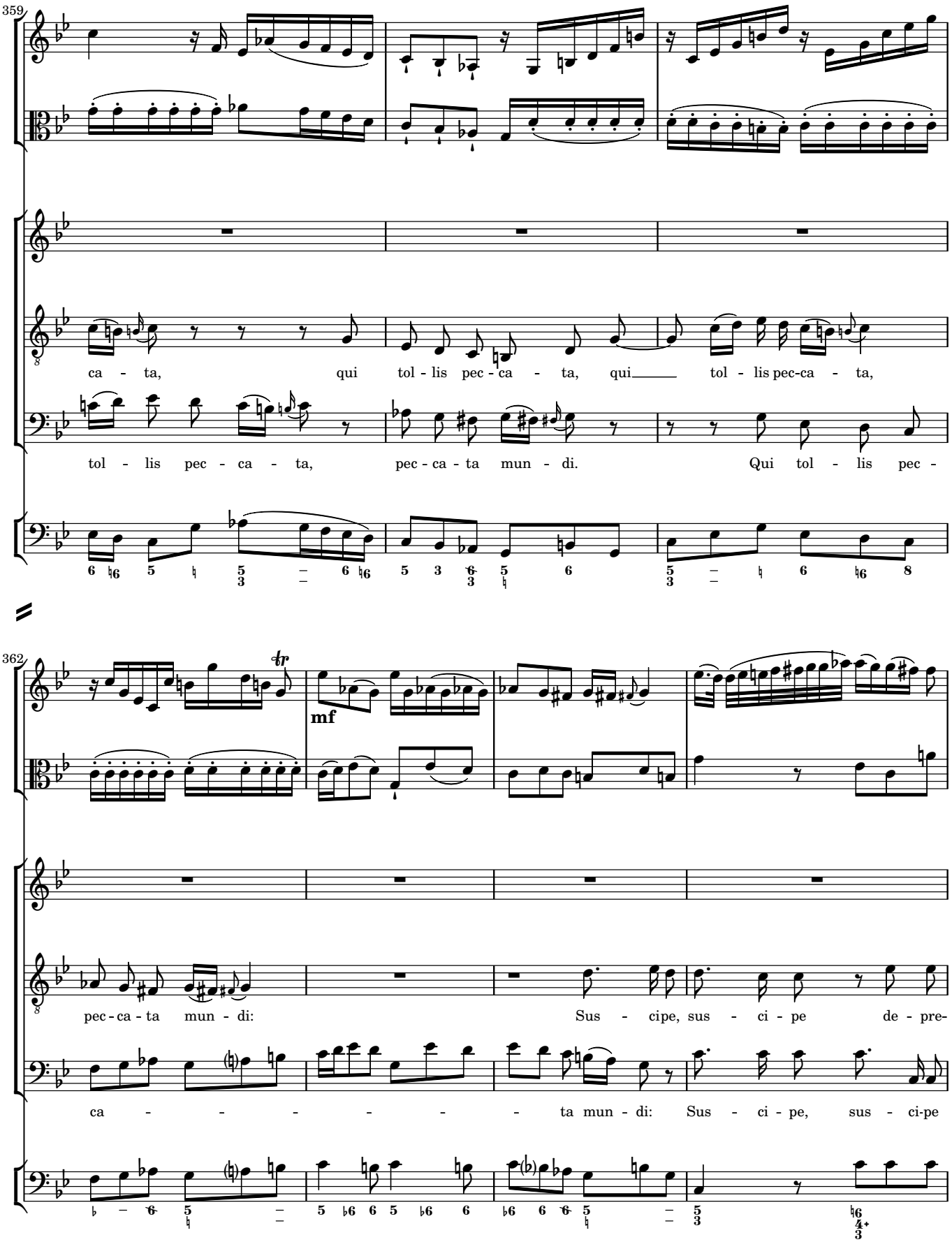
359
ca - ta, qui tol - lis pec - ca - ta, qui tol - lis pec-ca - ta,
tol - lis pec - ca - ta, pec - ca - ta mun - di. Qui tol - lis pec -
362
mf
pec - ca - ta mun - di: Sus - cipe, sus - ci - pe de - pre-
ca - - - - - - ta mun - di: Sus - ci - pe, sus - ci-pe

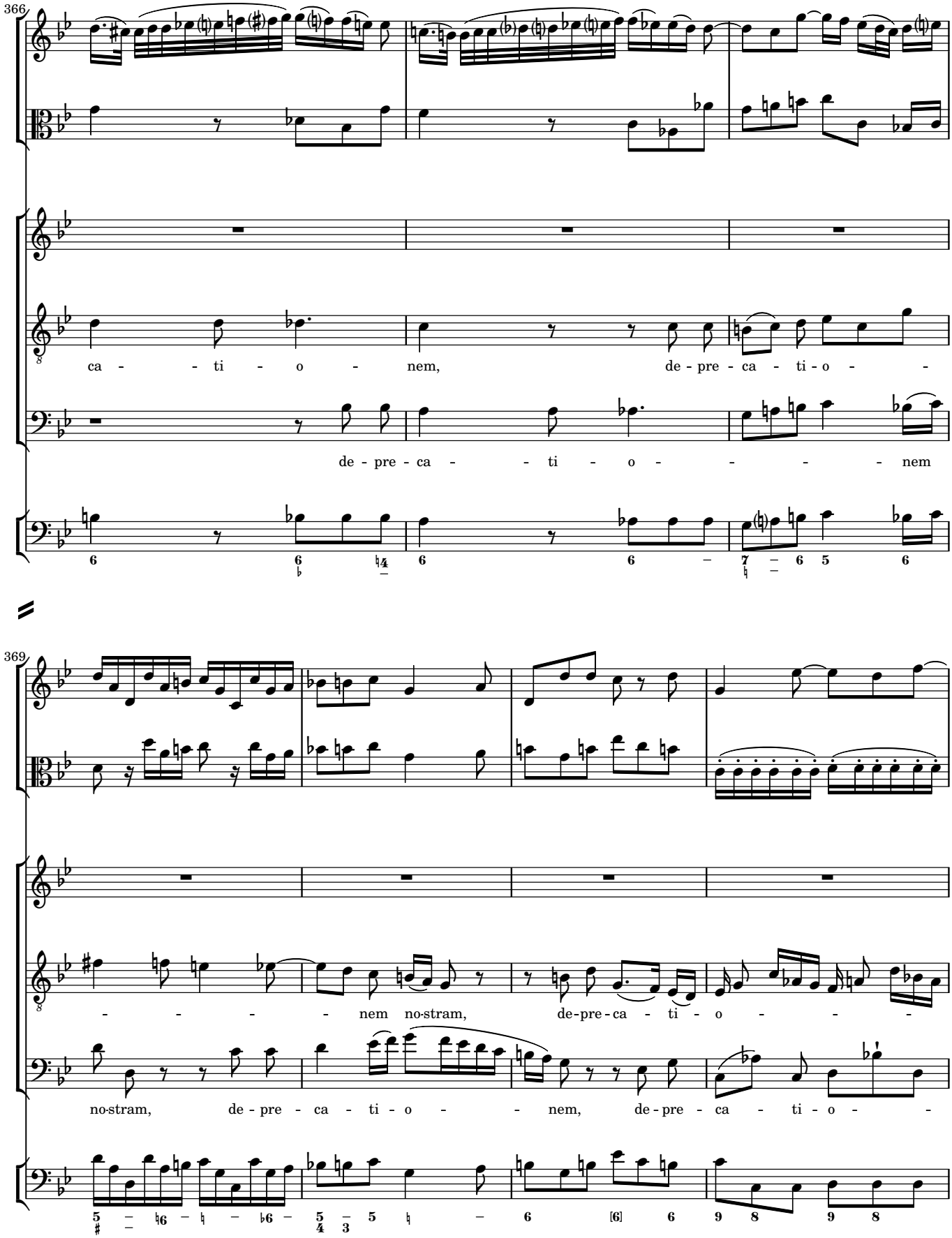
366
ca - - ti - o - nem, de - pre - ca - ti - o - -
de - pre - ca - - ti - o - - - - nem
369
- - - - - nem no-stram, de-pre-ca - ti - o - - -
no-stram, de - pre - ca - ti - o - - nem, de - pre - ca - ti - o - -

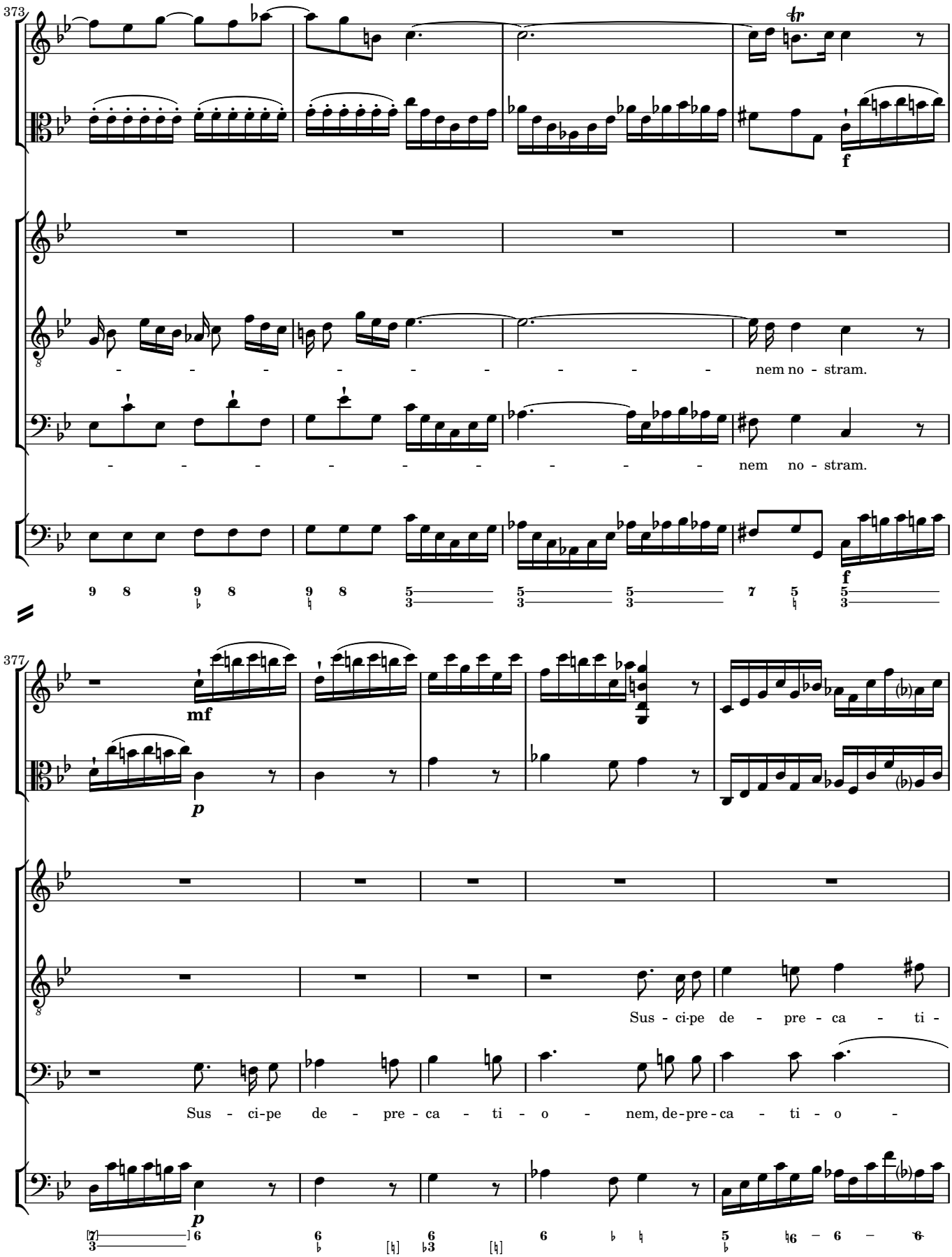
373
tr
f
nem no - stram.
nem no - stram.
377
mf
p
Sus - ci-pe de - pre - ca - ti -
Sus - ci-pe de - pre - ca - ti - o - nem, de-pre - ca - ti - o -
p

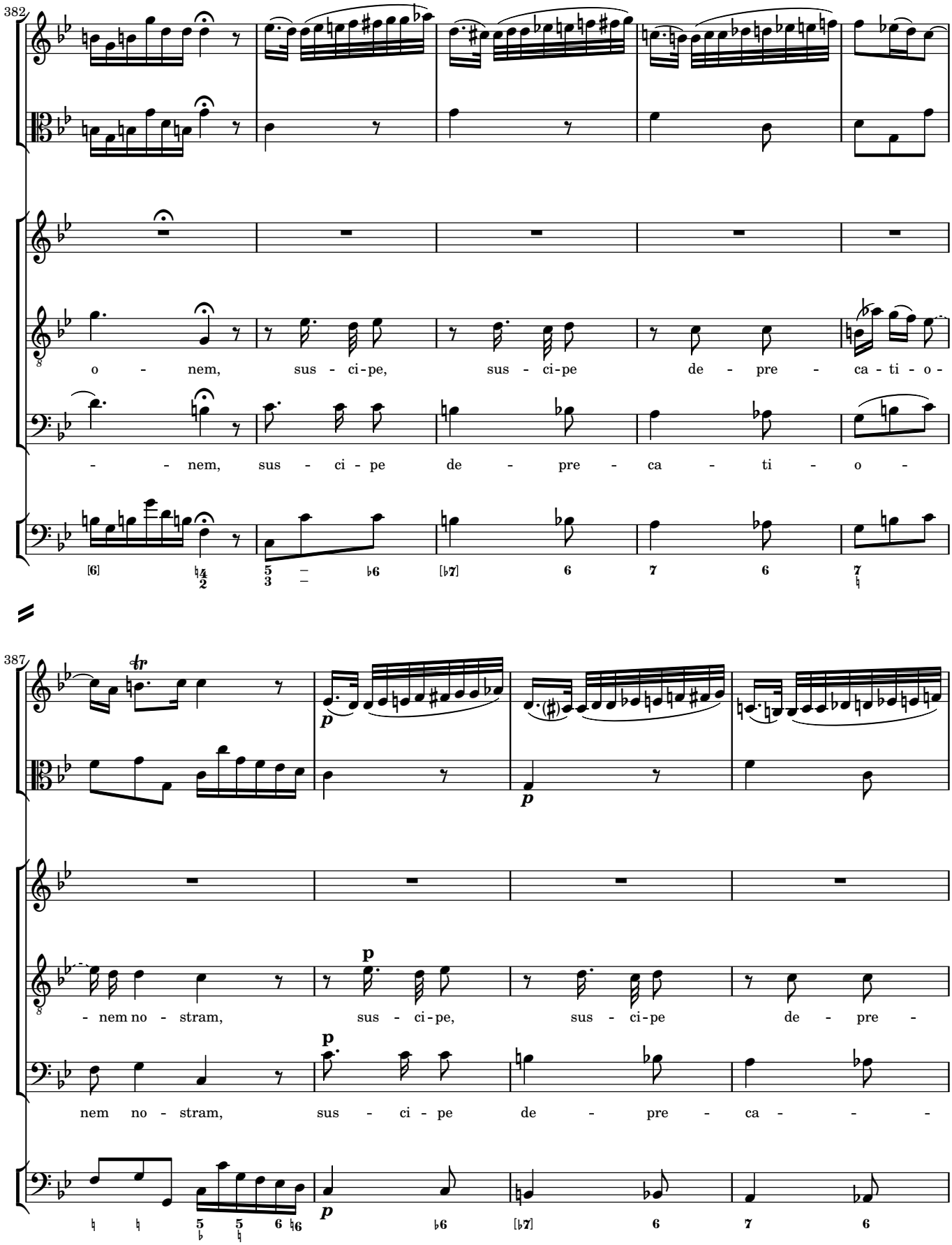
382
o - nem, sus - ci-pe, sus - ci-pe de - pre - ca - ti - o -
- - nem, sus - ci - pe de - pre - ca - ti - o -
387
- nem no - stram, sus - ci-pe, sus - ci-pe de - pre -
nem no - stram, sus - ci - pe de - pre - ca - - -

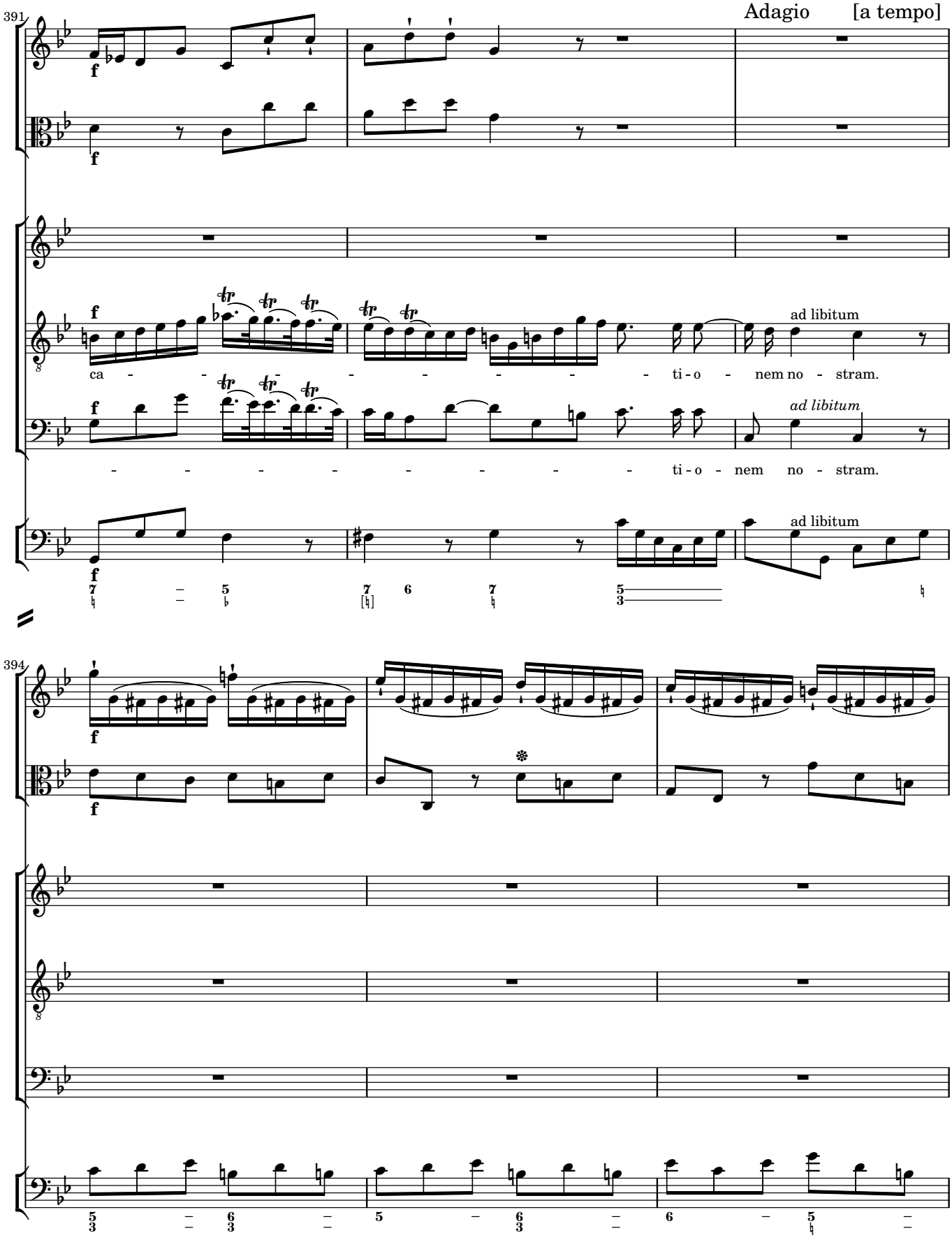
391
Adagio [a tempo]
ad libitum
ca - - - - - - - - ti - o - nem no - stram.
ad libitum
- - - - - - - - - ti - o - nem no - stram.
ad libitum
394

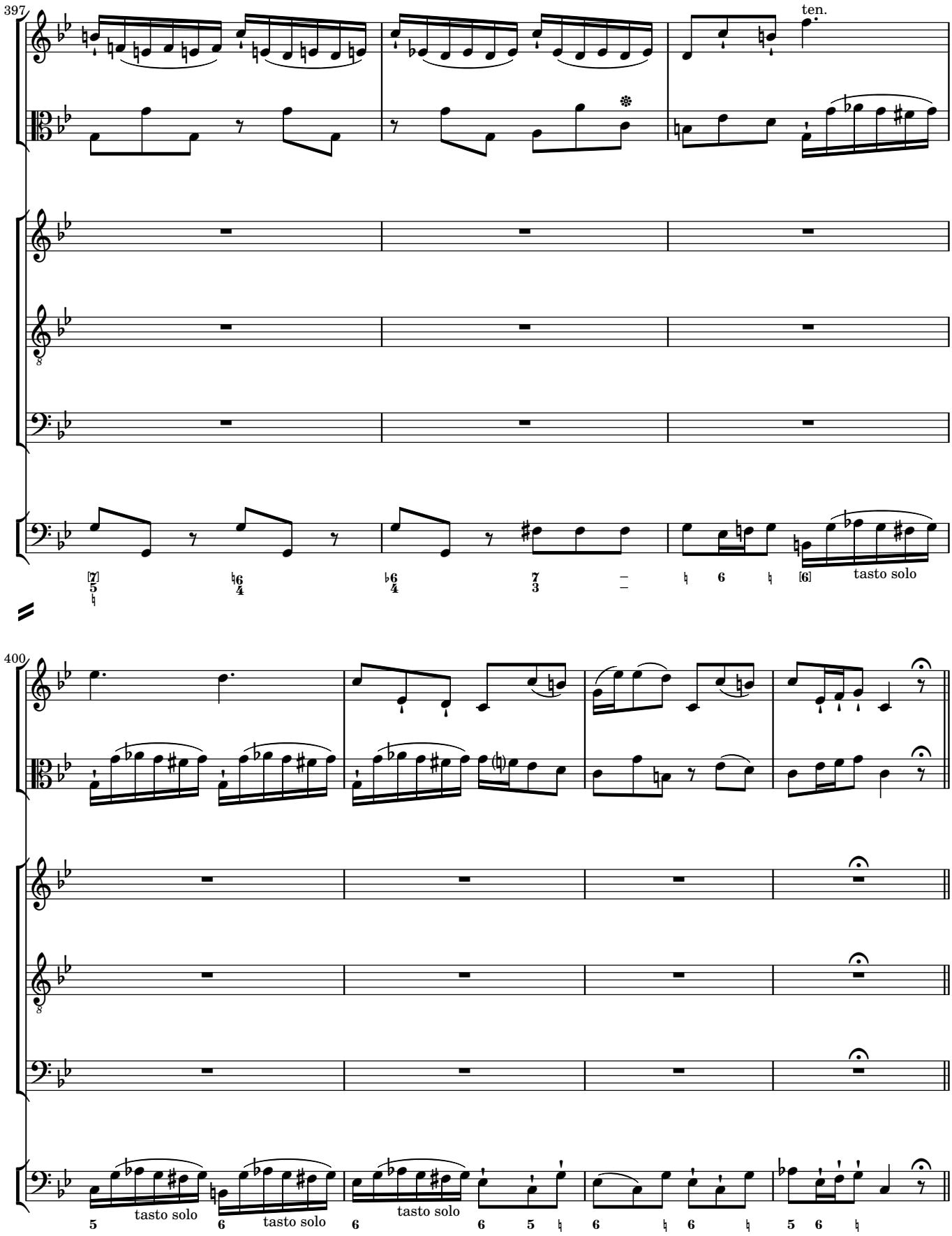
397
ten.
tasto solo
400
tasto solo
tasto solo
tasto solo

Qui sedes

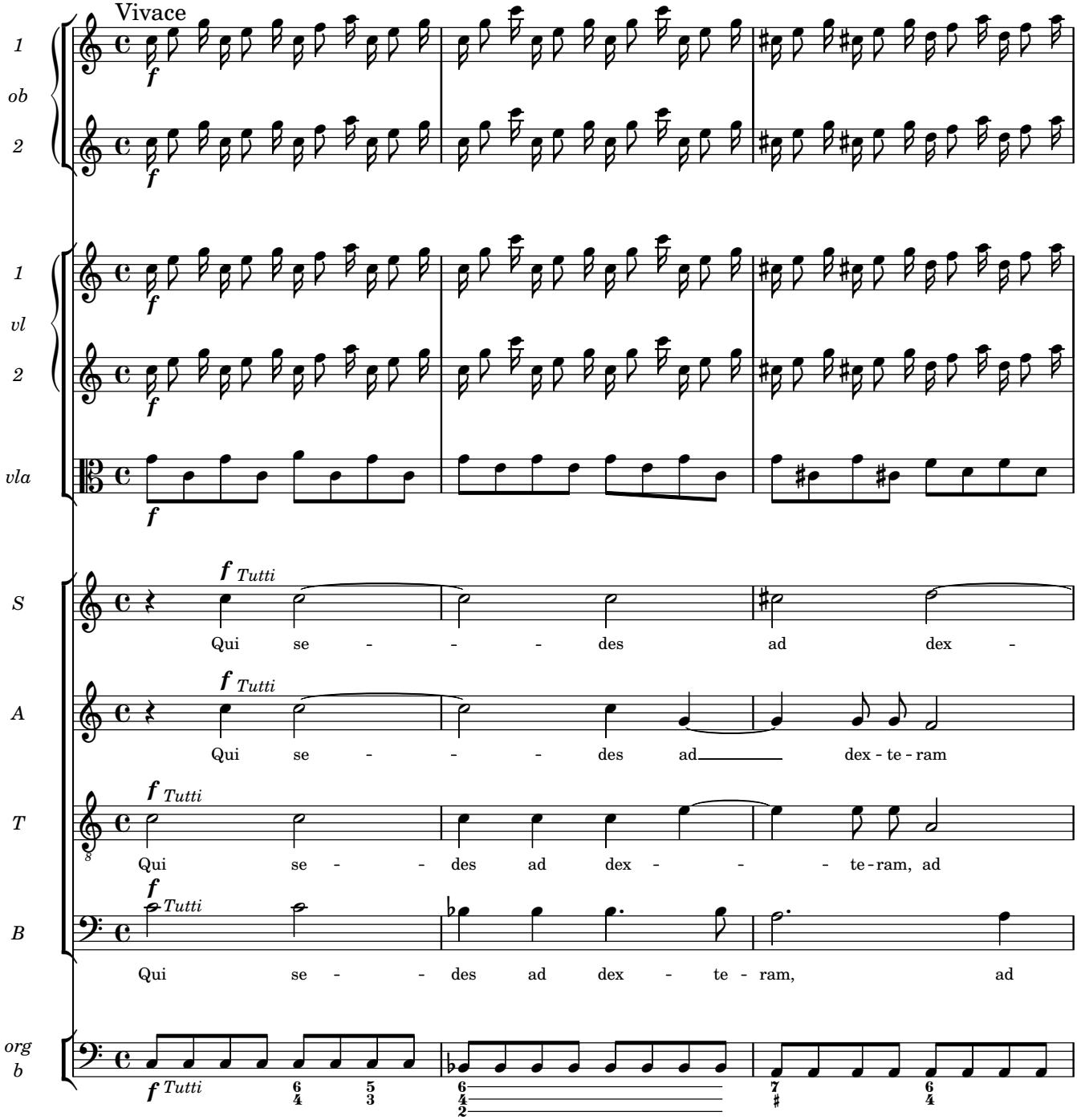
Vivace
1
ob
2
1
vl
2
vla
S
Qui se - - - des ad dex -
A
Qui se - - - des ad dex - te - ram
T
Qui se - - des ad dex - - - te - ram, ad
B
Qui se - - des ad dex - te - ram, ad
org
b
Tutti

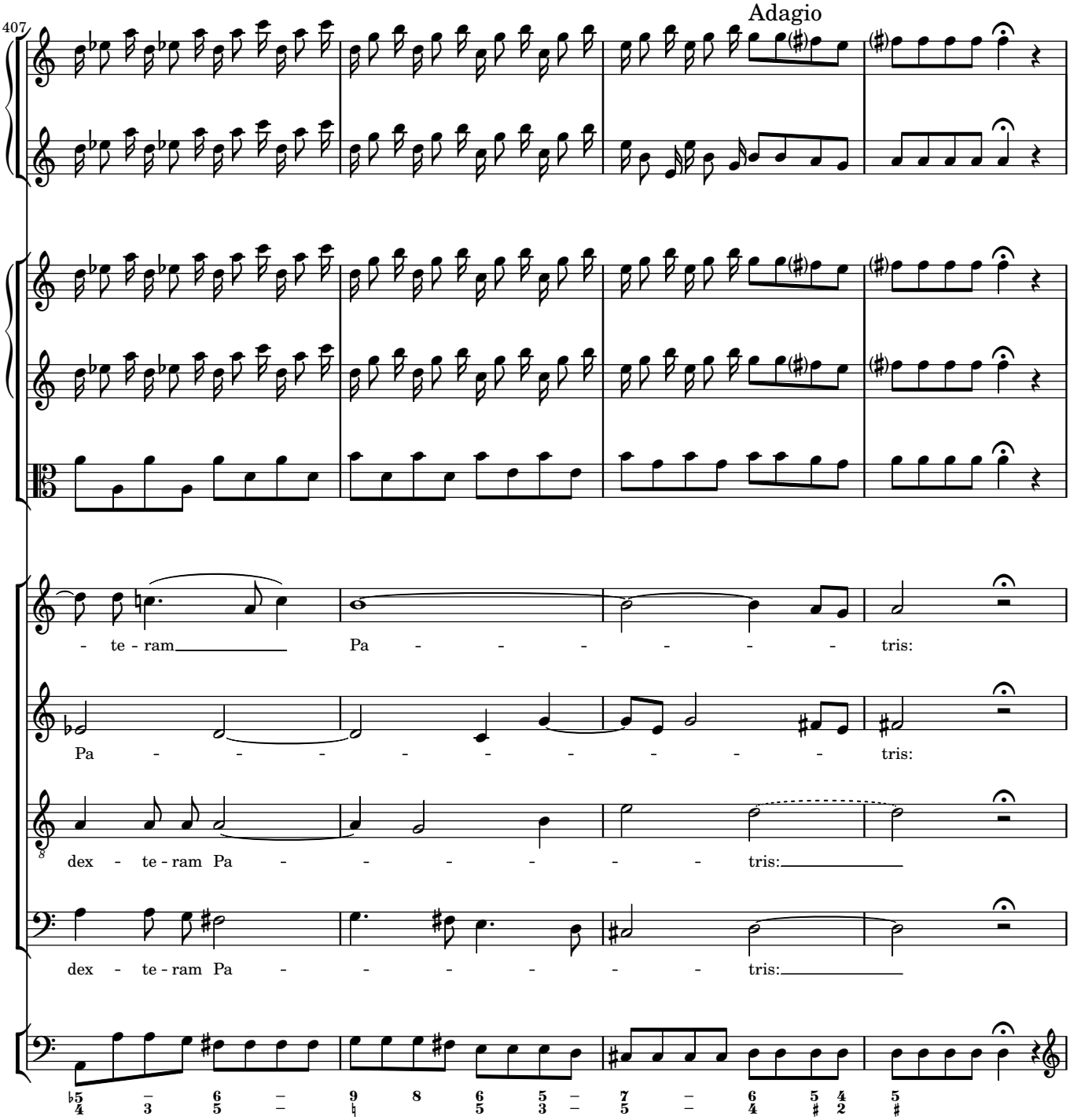
Adagio
407
- te - ram Pa - - - - - - - tris:
Pa - - - - - - - - - tris:
dex - te - ram Pa - - - - - - tris:
dex - te - ram Pa - - - - - - tris:

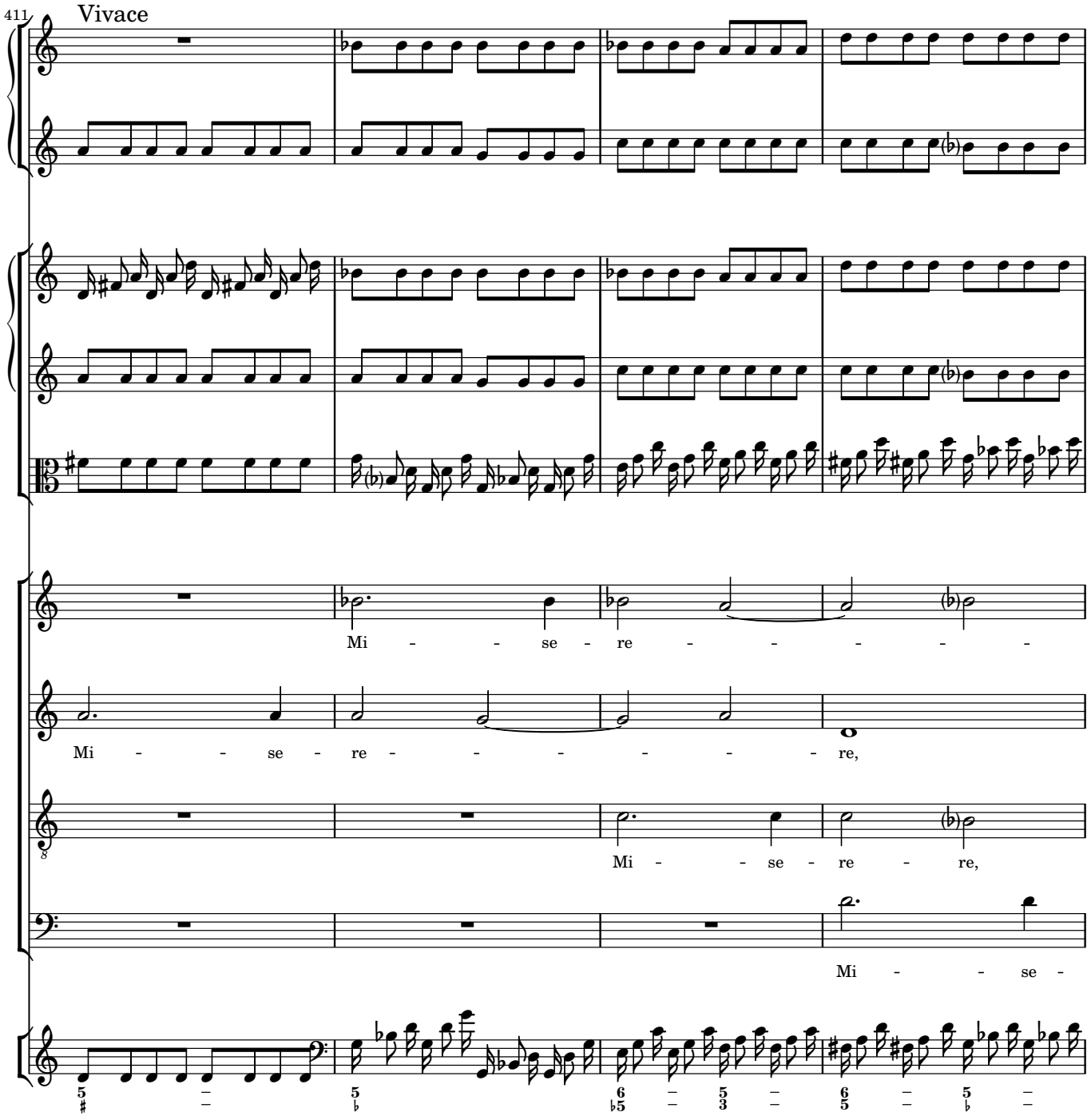
411
Vivace
Mi - - se - re - - - - - -
Mi - - se - re - - - - - - re,
Mi - - se - re,
Mi - - se -

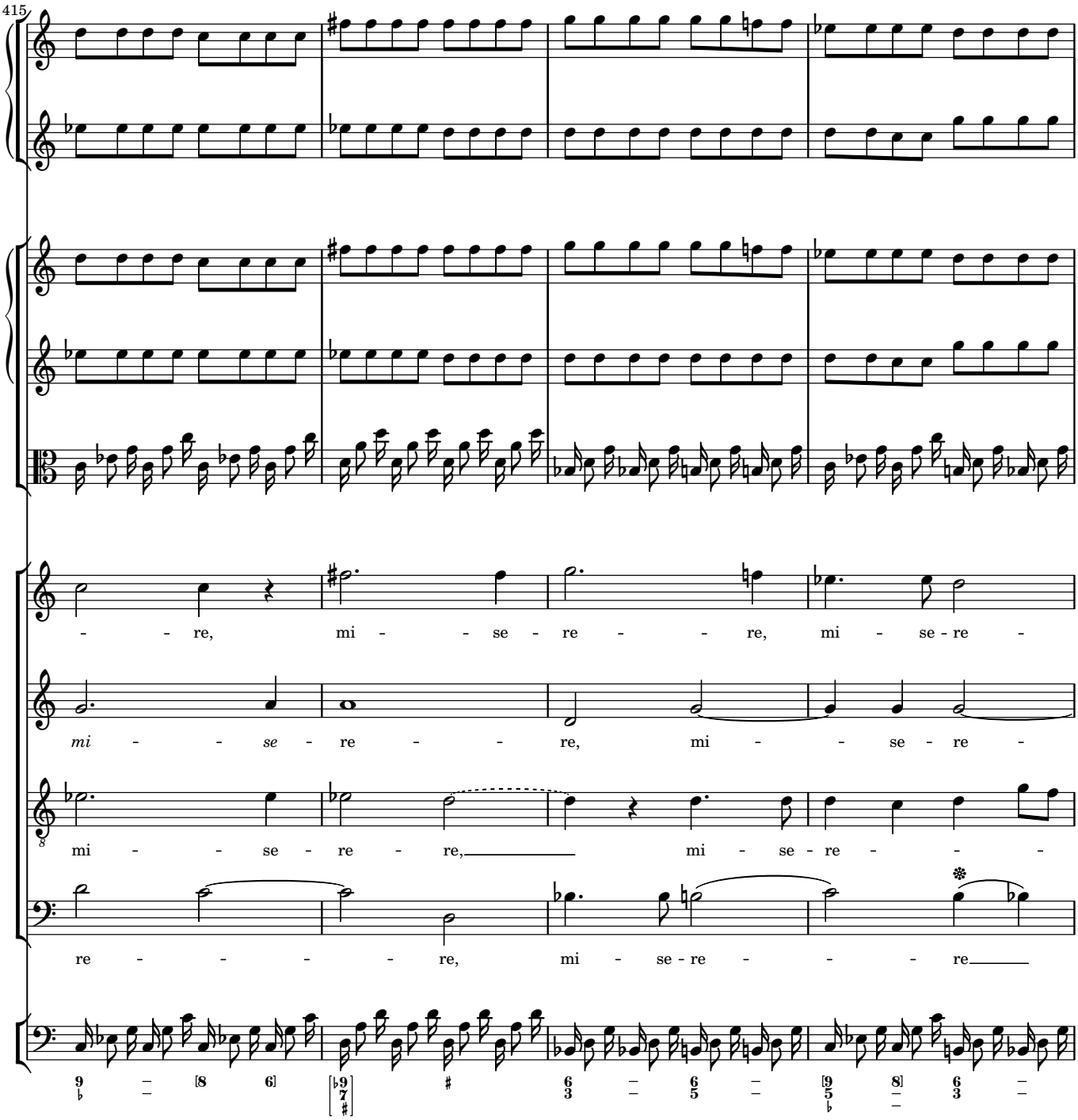
415
- - re, mi - - se - re - - re, mi - se - re -
mi - - se - re - - re, mi - - se - re -
mi - - se - re - re, mi - se - re - - -
re - - - - - re, mi - se - re - - - re

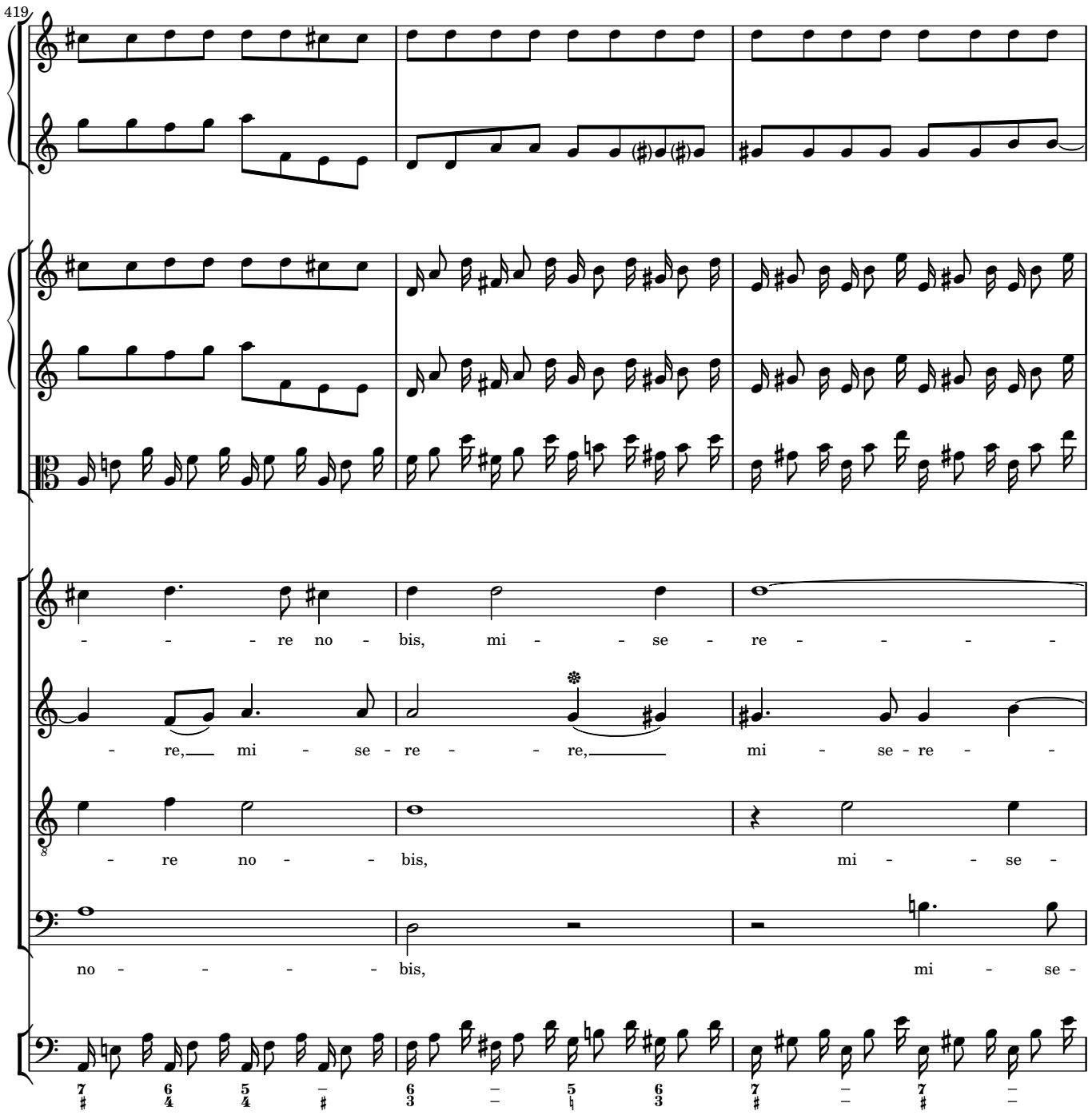
419
- - - re no - bis, mi - - se - re - - - - -
- re, mi - se - re - - re, mi - se - re - -
- re no - - bis, mi - - se -
no - - - - - bis, mi - se -

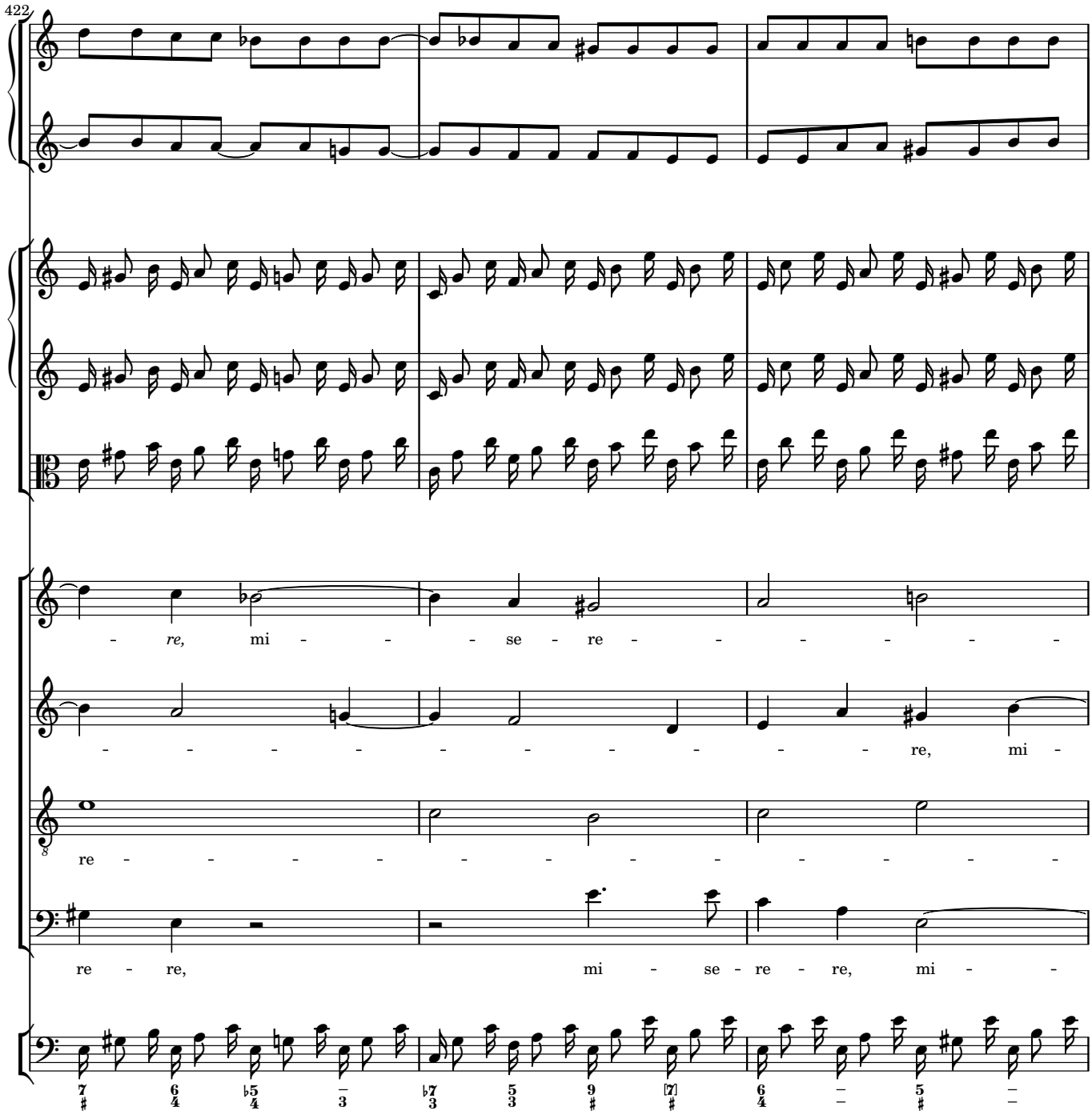
422
re, mi se re
re
re re, mi se re re, mi

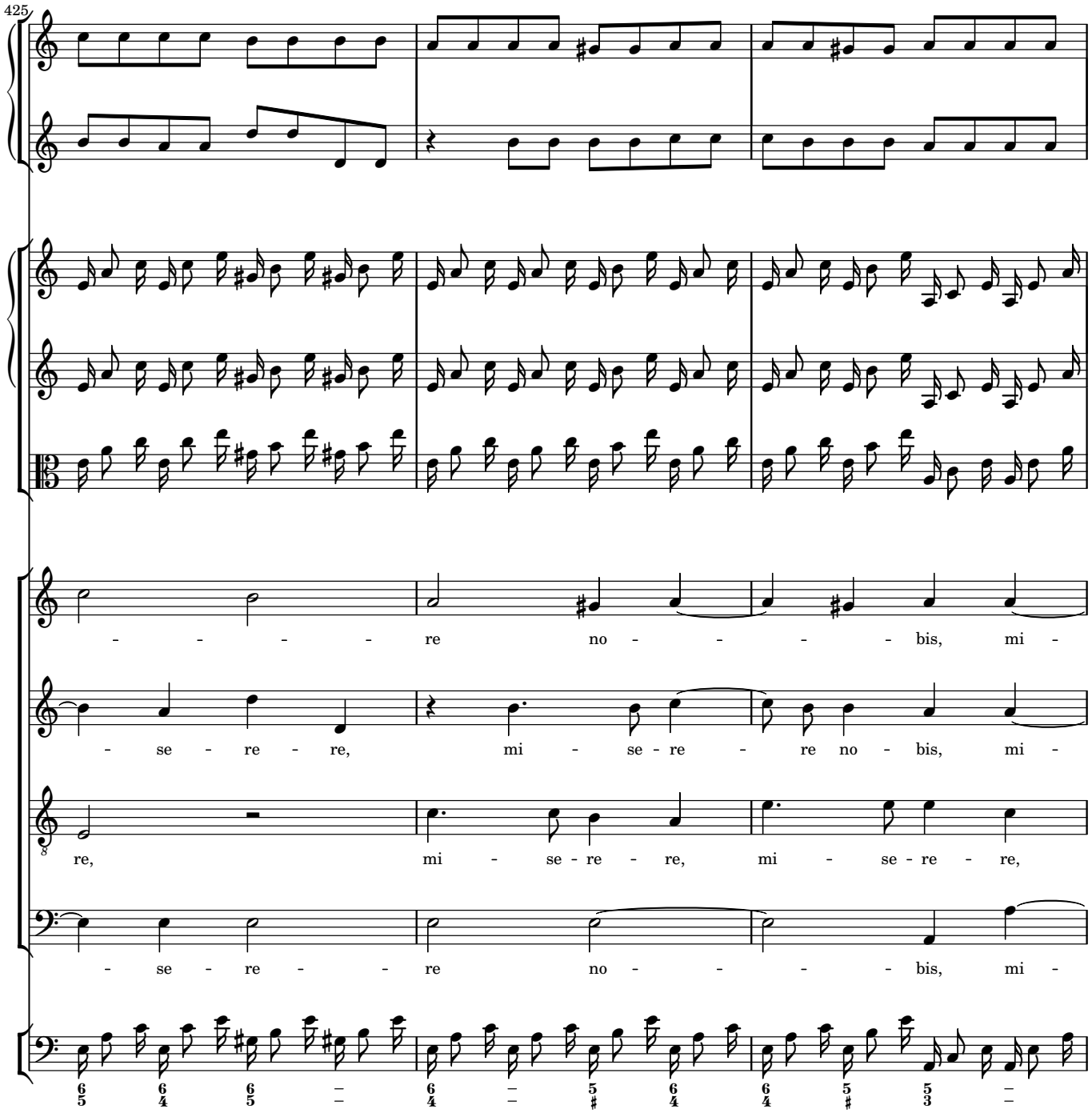
425
- - - - - re no - - - - - bis, mi -
- se - re - re, mi - se - re - re no - bis, mi -
re, mi - se - re - re, mi - se - re - re,
- se - re - - re no - - - - bis, mi -

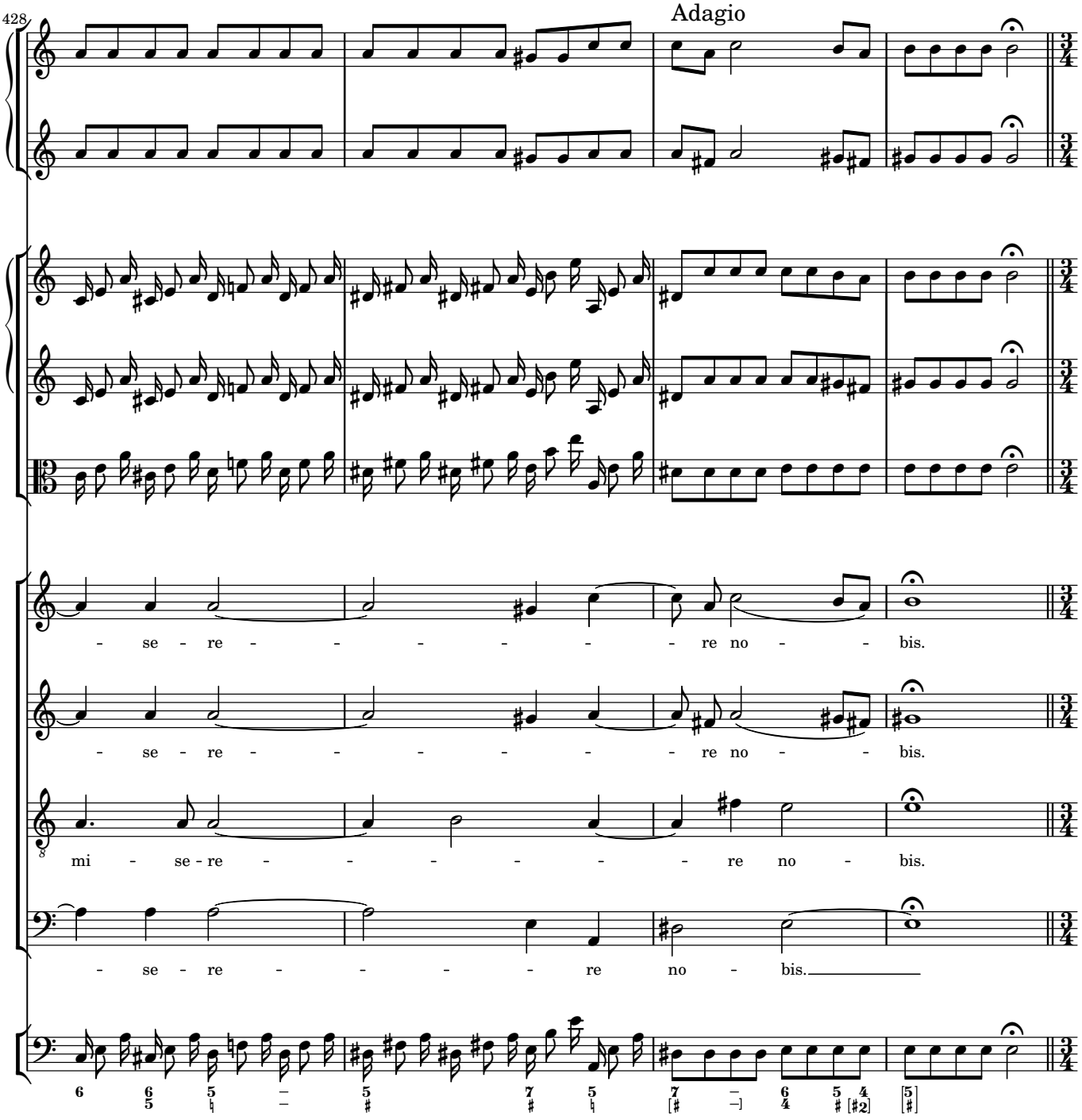
428
Adagio
- se - re - - - - - - re no - - bis.
- se - re - - - - - - re no - - bis.
mi - se - re - - - - - - re no - bis.
- se - re - - - - re no - bis.

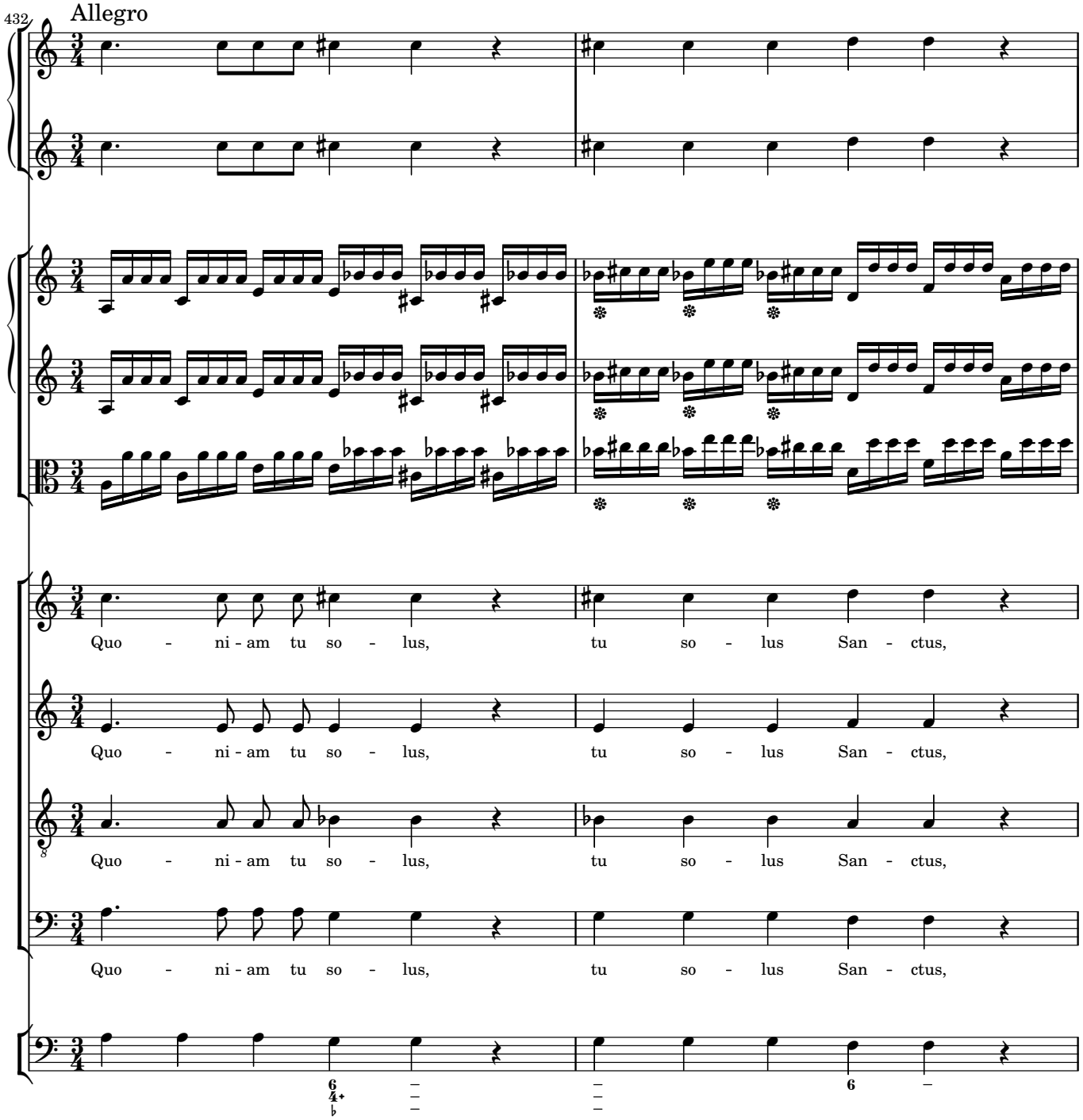
432
Allegro
Quo - ni - am tu so - lus, tu so - lus San - ctus,
Quo - ni - am tu so - lus, tu so - lus San - ctus,
Quo - ni - am tu so - lus, tu so - lus San - ctus,
Quo - ni - am tu so - lus, tu so - lus San - ctus,

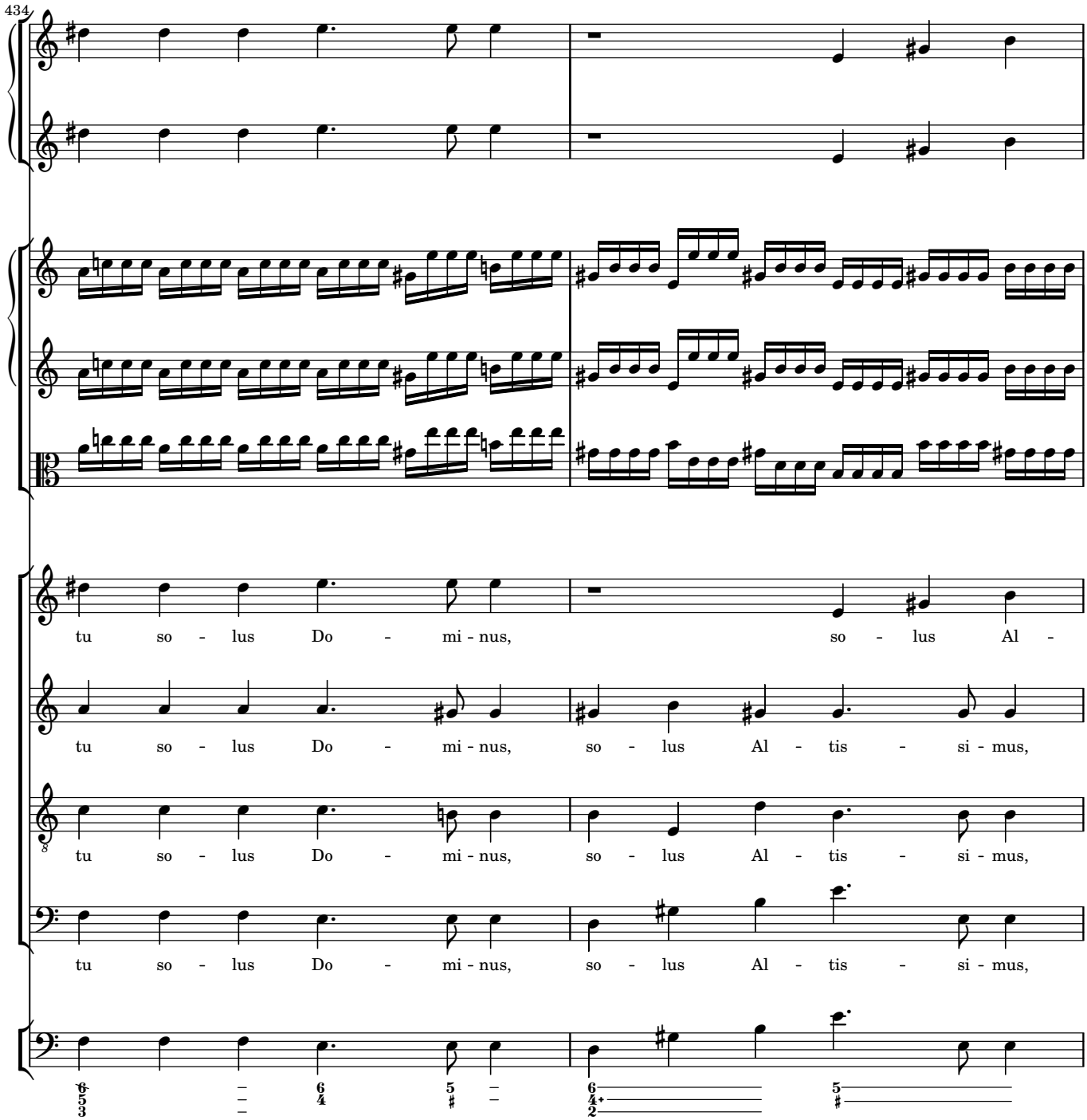
434
tu so - lus Do - mi - nus, so - lus Al -
tu so - lus Do - mi - nus, so - lus Al - tis - si - mus,
tu so - lus Do - mi - nus, so - lus Al - tis - si - mus,
tu so - lus Do - mi - nus, so - lus Al - tis - si - mus,

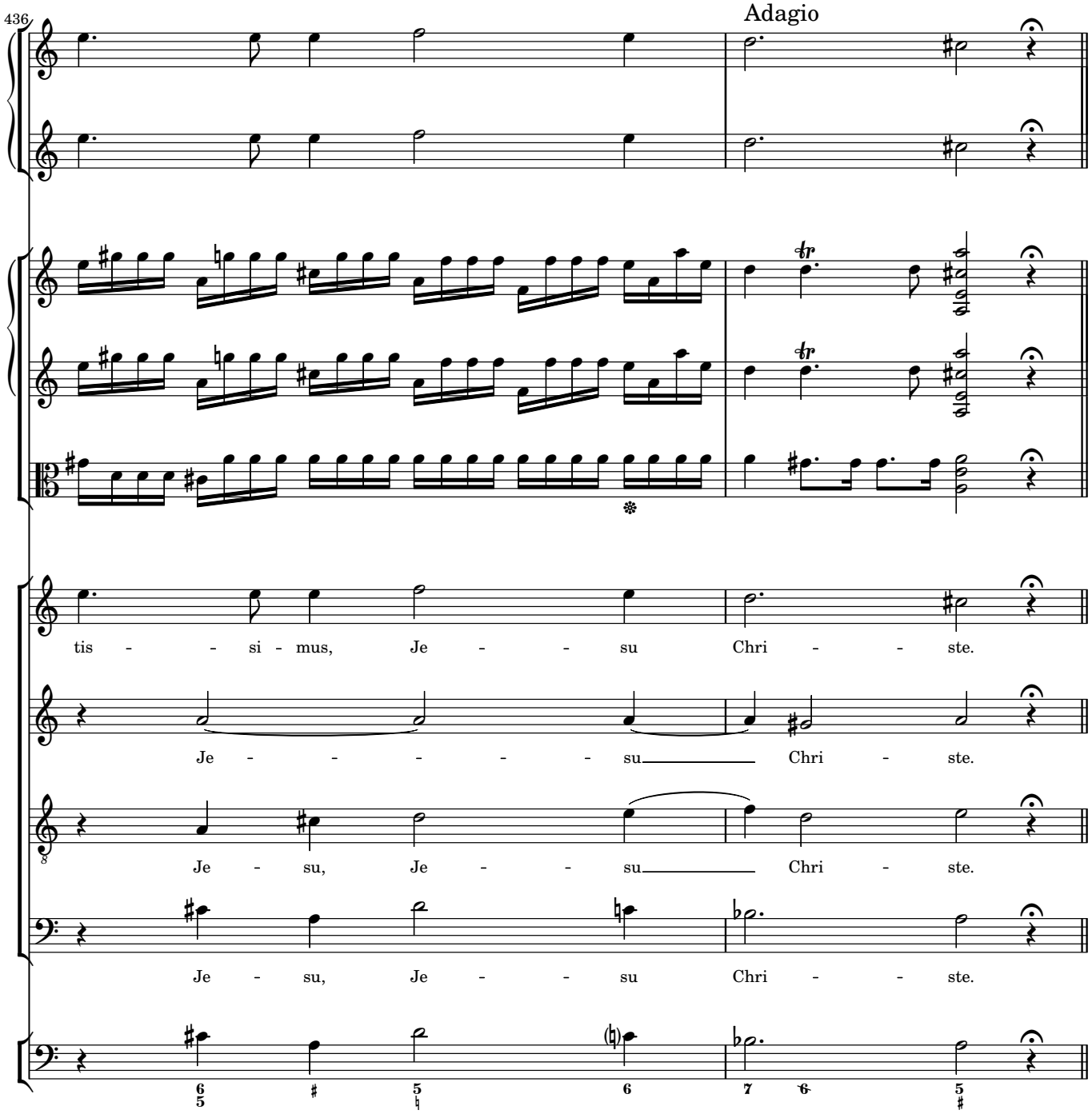
436
Adagio
tis - - si - mus, Je - - su Chri - - ste.
Je - - - - - - su Chri - ste.
Je - su, Je - - su Chri - ste.
Je - su, Je - - su Chri - ste.

Quoniam

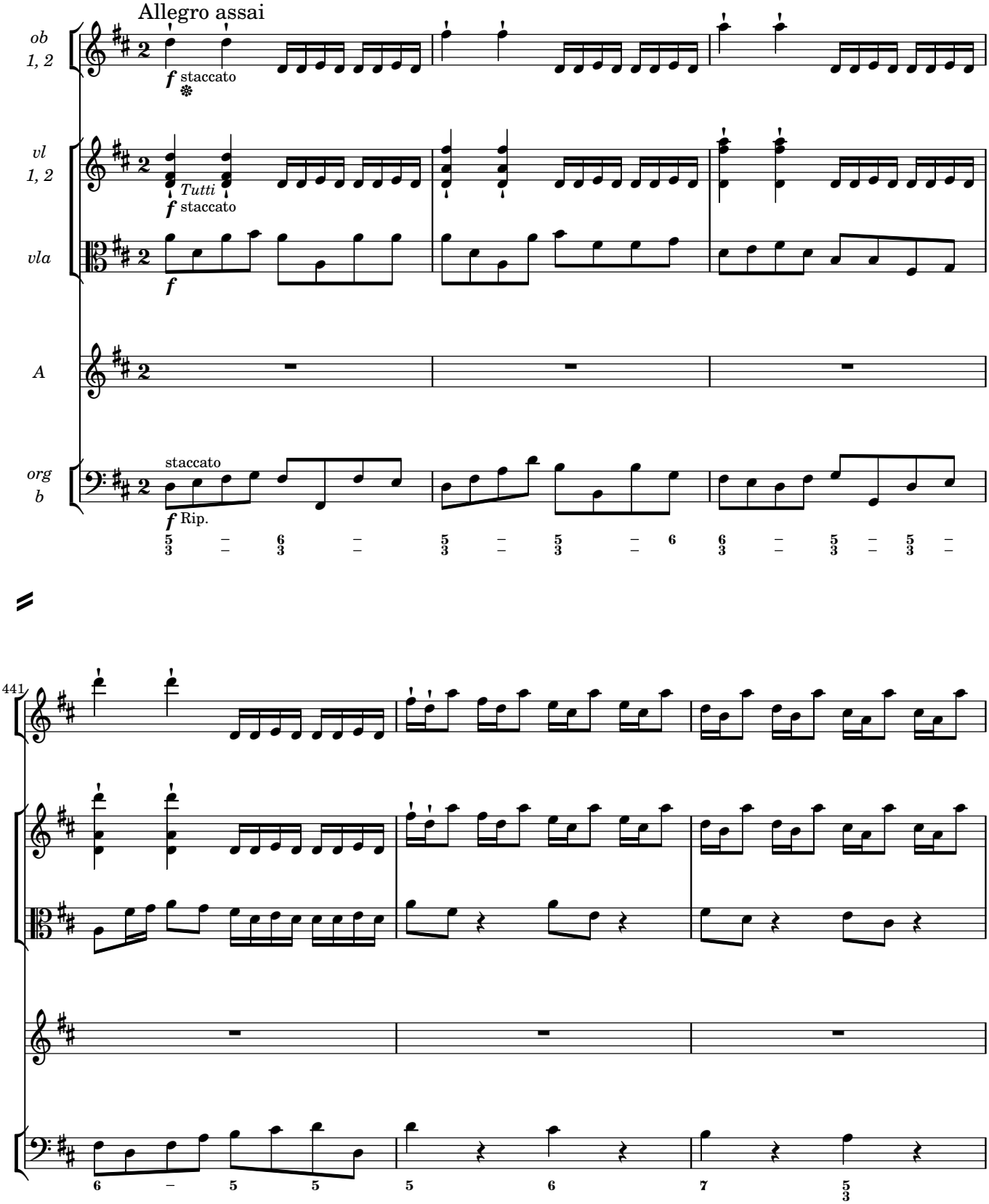
Allegro assai
ob 1, 2
f staccato
vl 1, 2
Tutti
f staccato
vla
f
A
org b
staccato
f Rip.
441

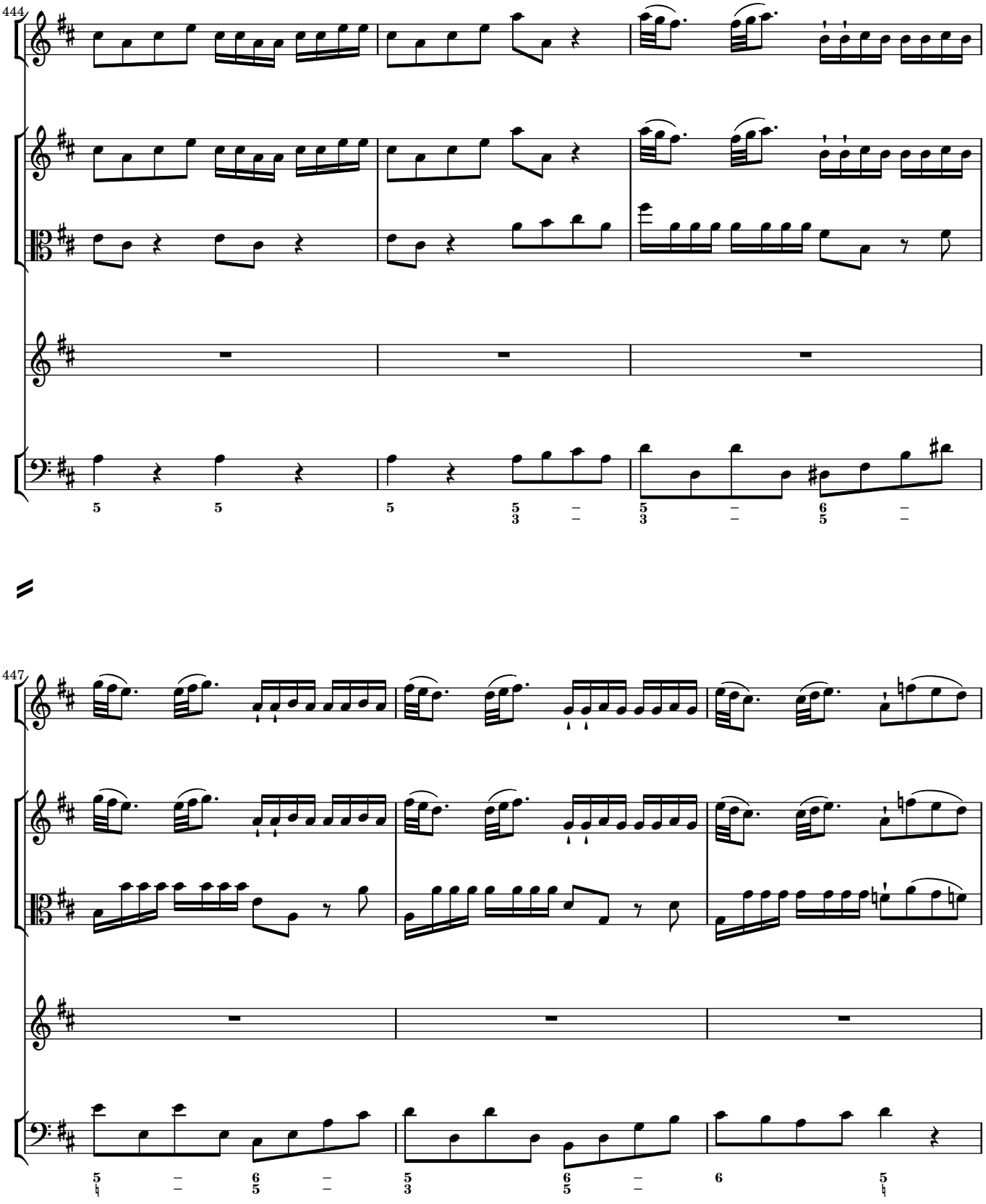
444
447

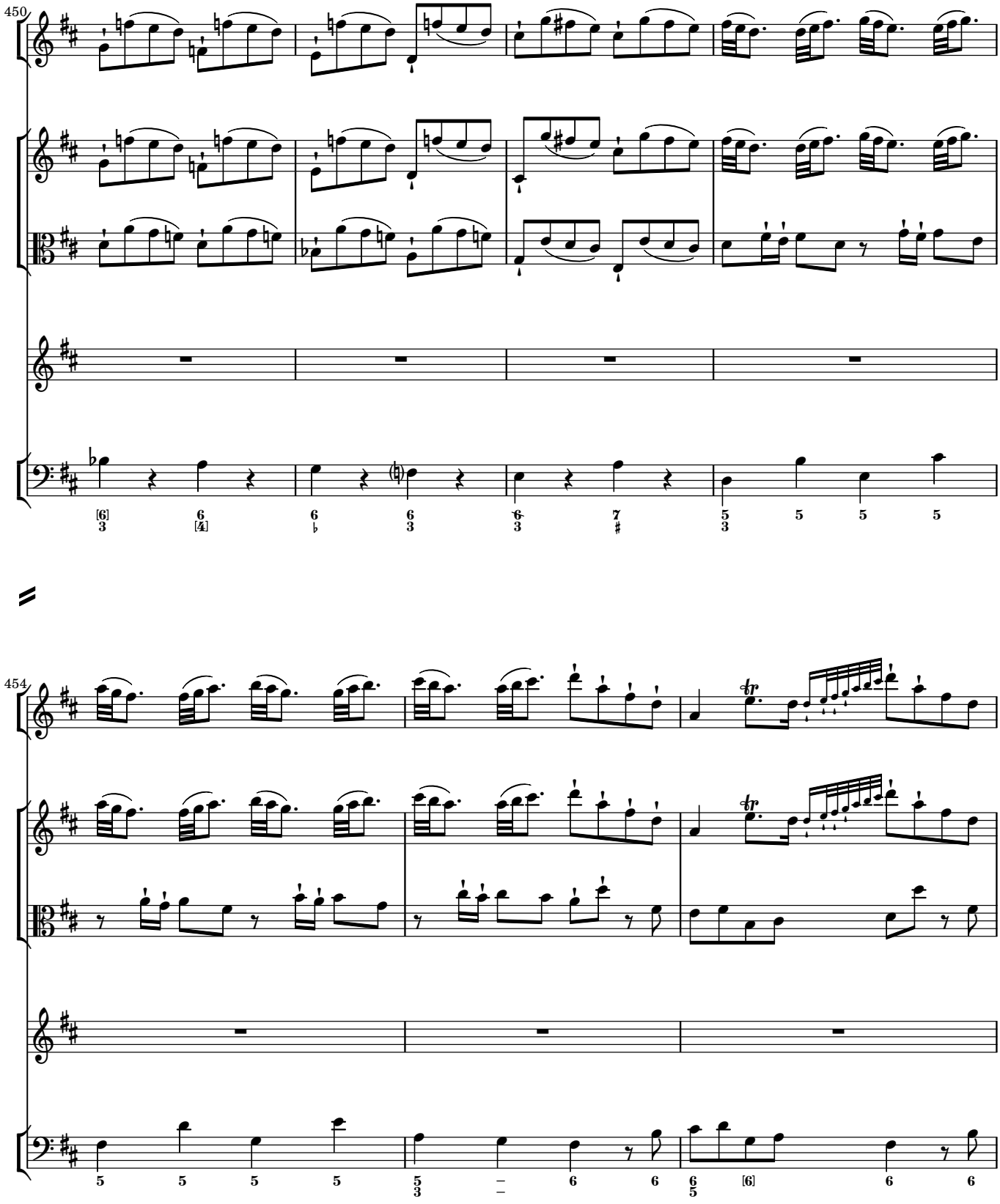
450
454

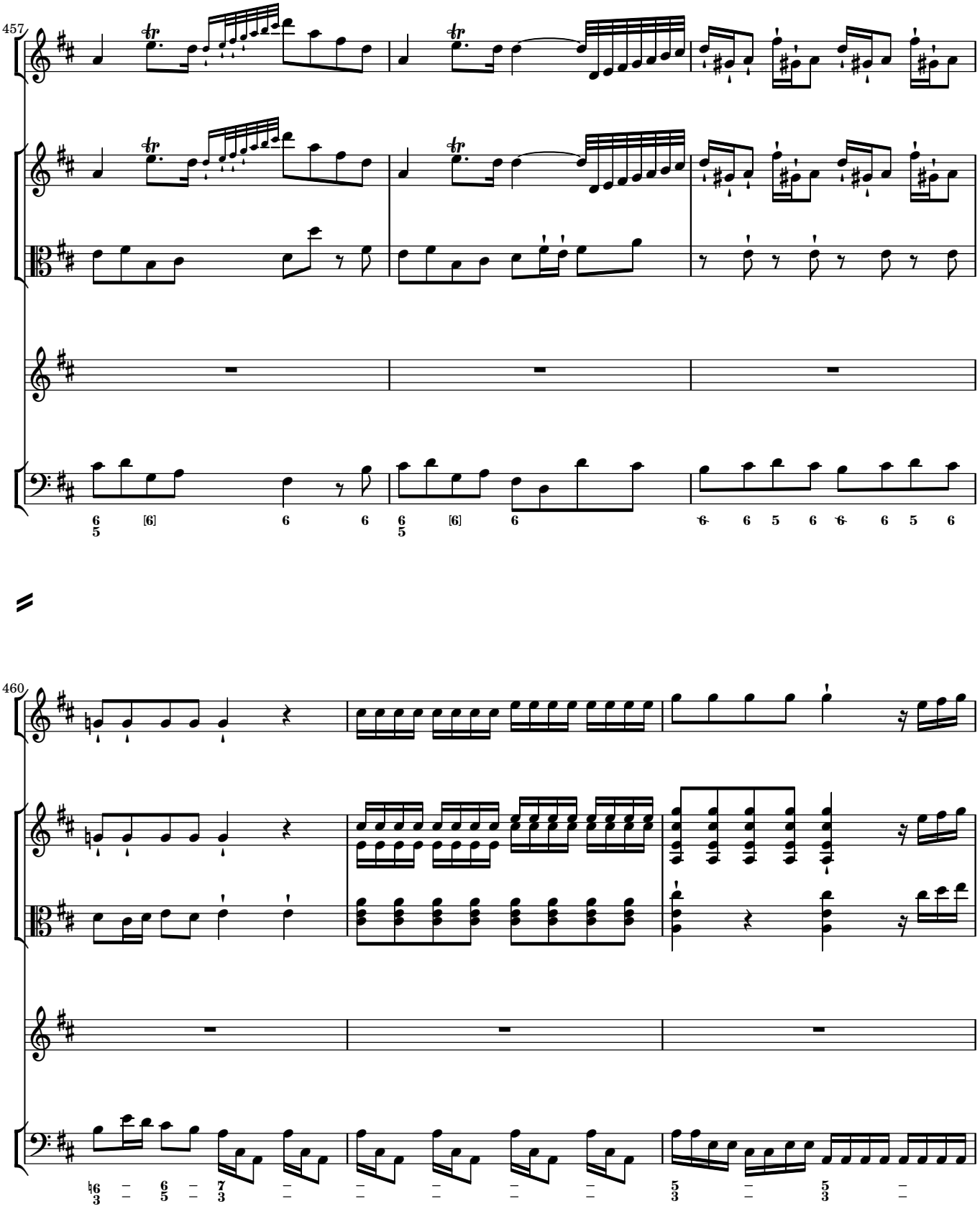
457
460

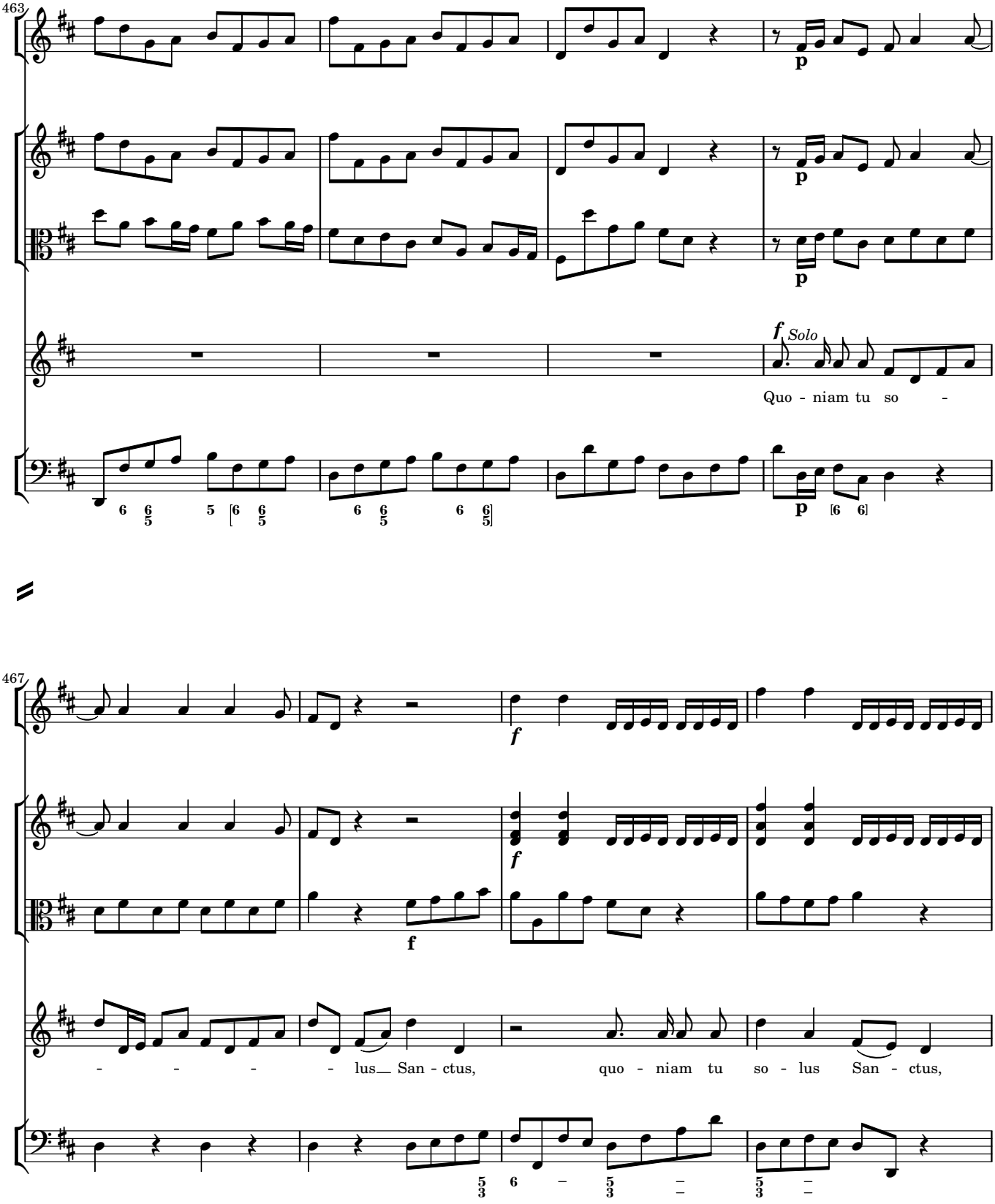
463
p
p
p
f Solo
Quo - niam tu so -
p
467
f
f
f
- - - - lus San - ctus,
quo - niam tu so - lus San - ctus,

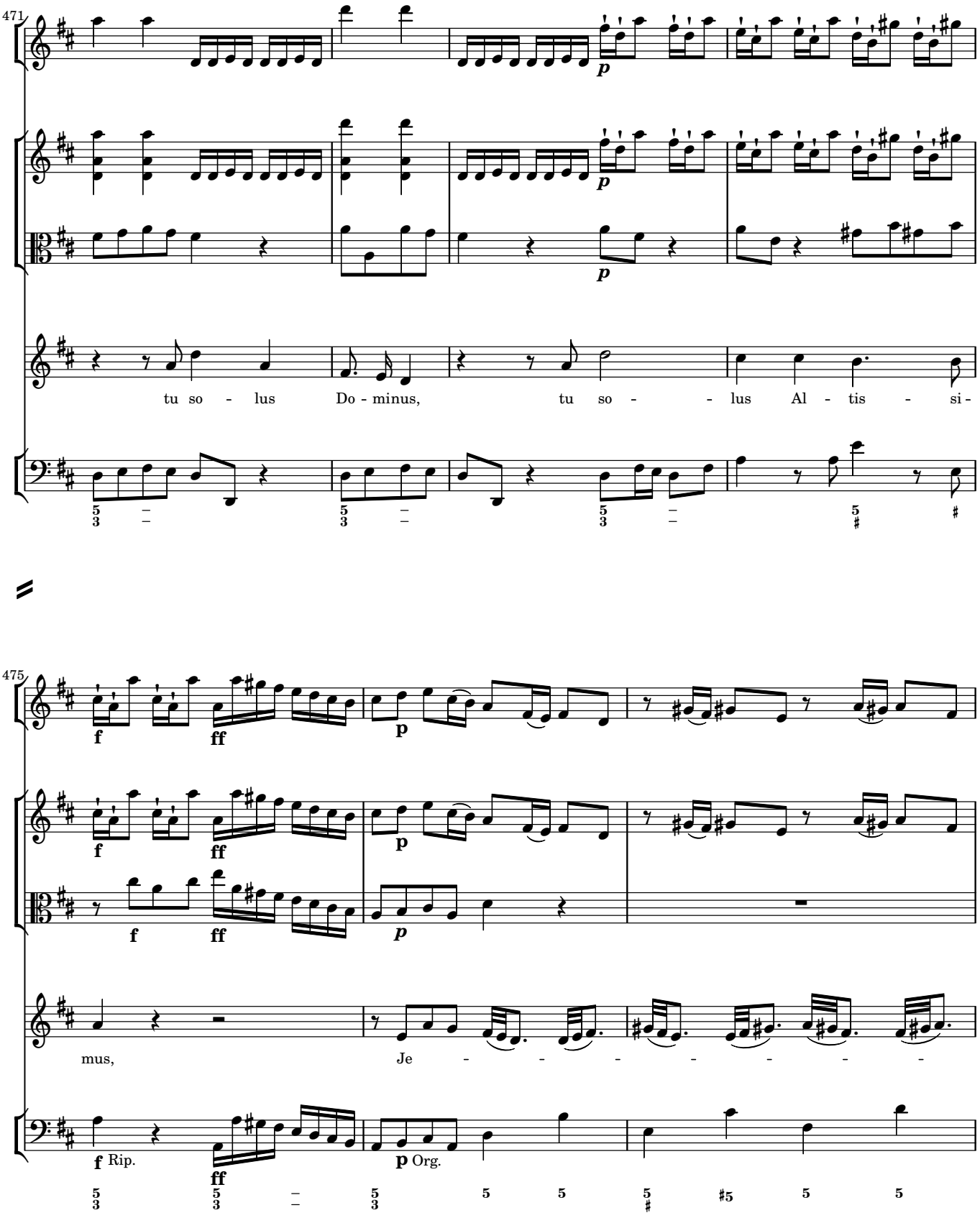
471
tu so - lus Do - minus, tu so - - lus Al - tis - si -
475
mus, Je - - - - - - -
f Rip.
p Org.

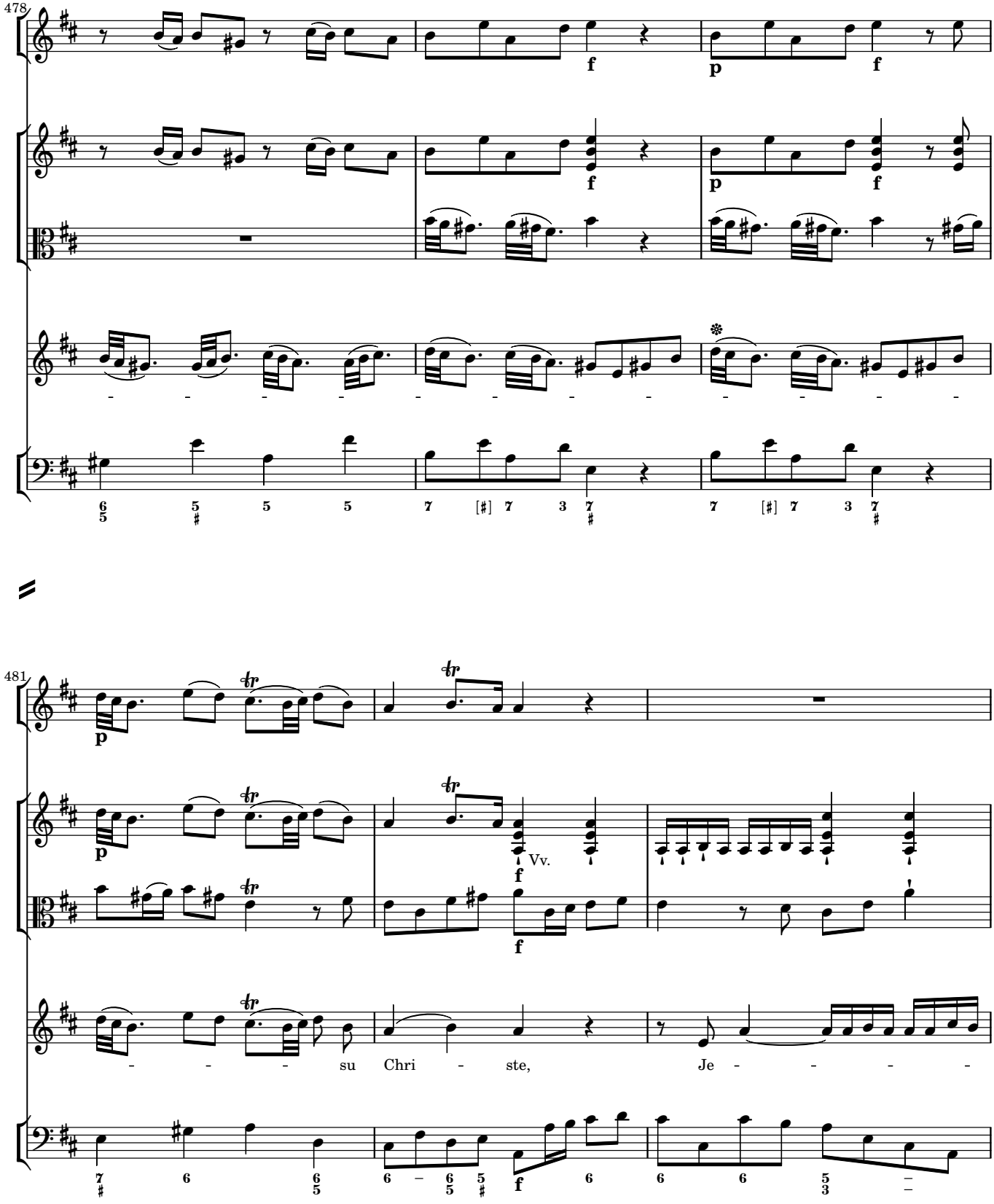
478
f
p
f
481
p
Vv.
f
su Chri - ste,
Je -

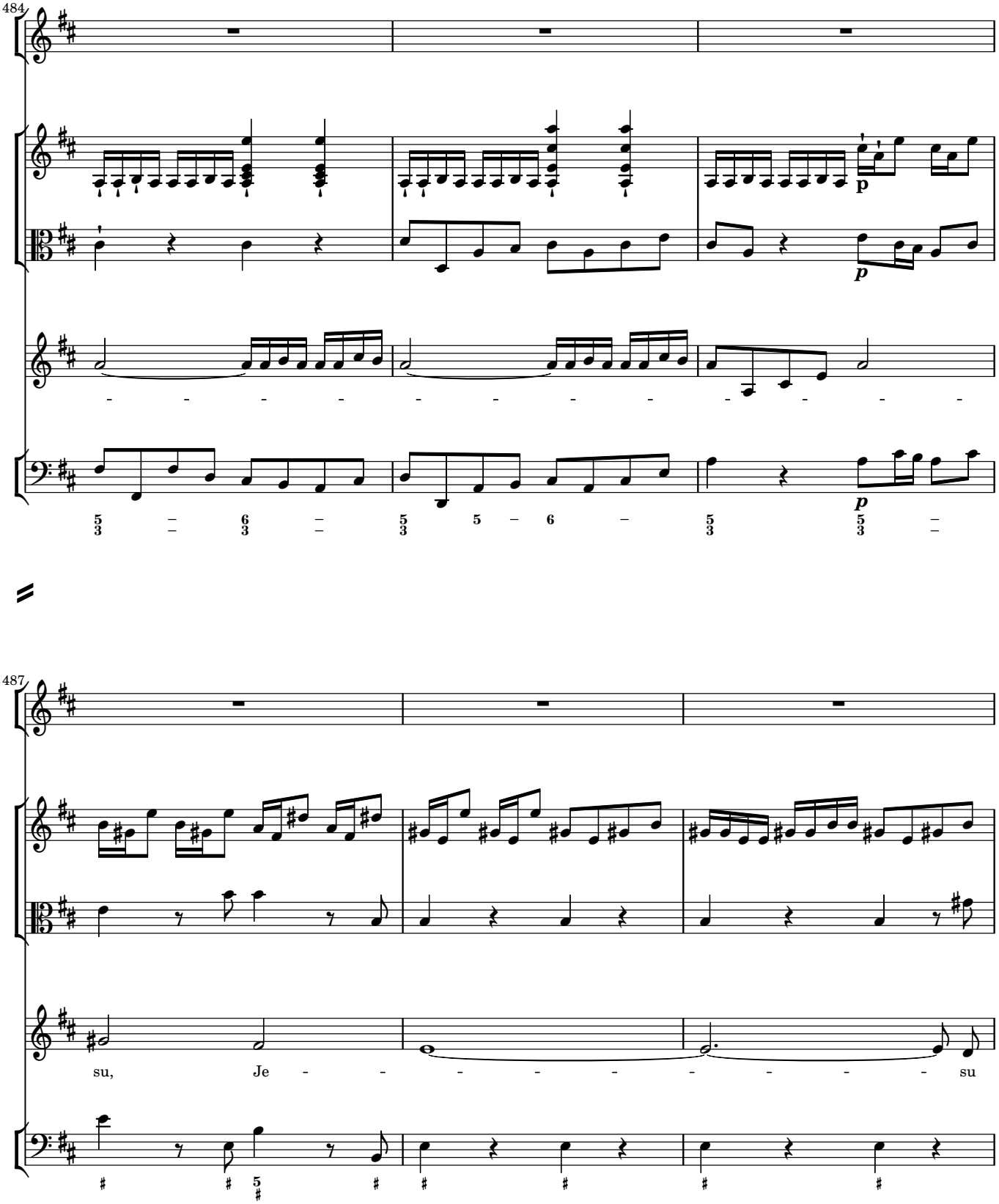
484
p
p
su, Je su
487

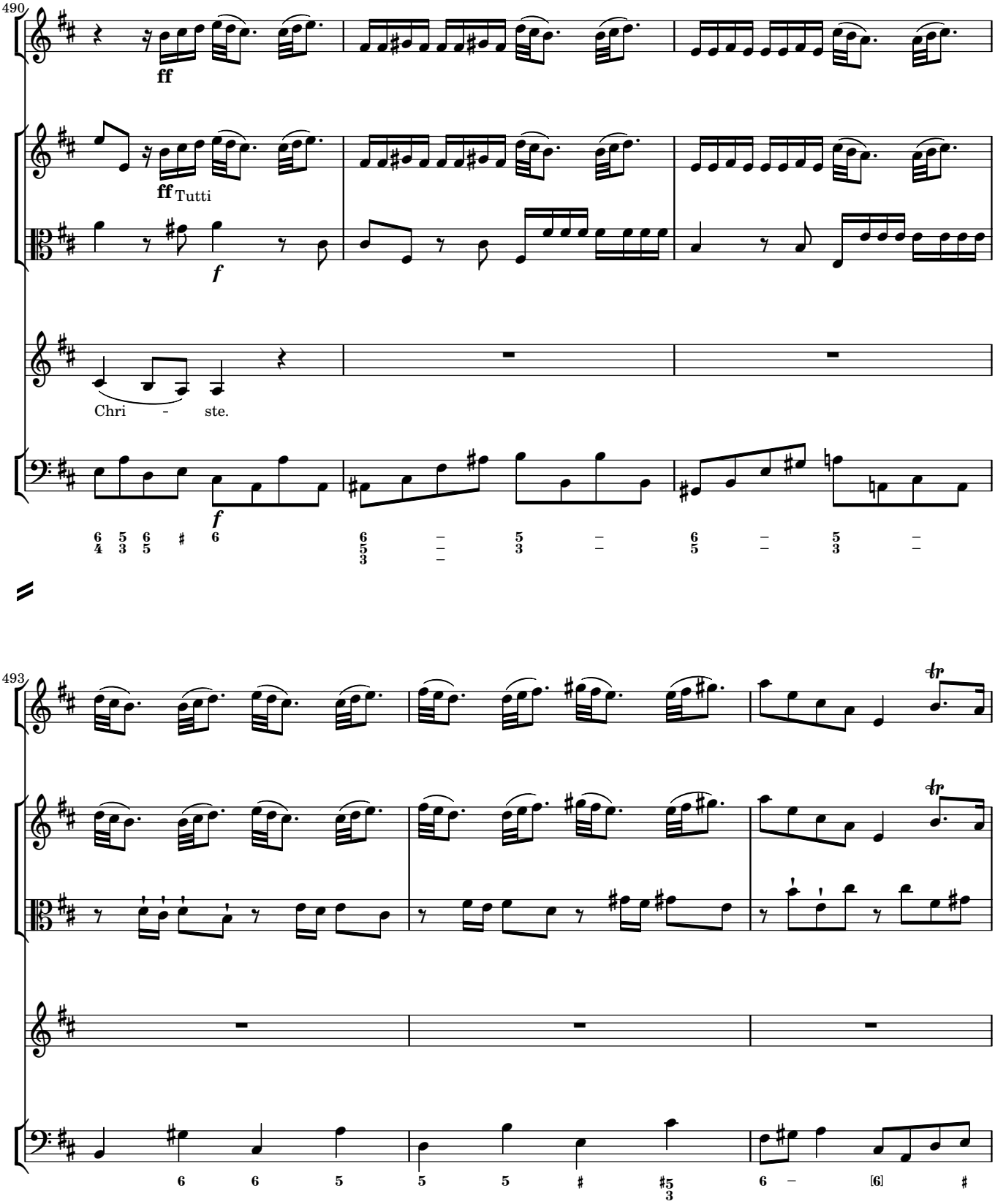
490
ff
ff Tutti
f
Chri - ste.
f
493
tr
tr

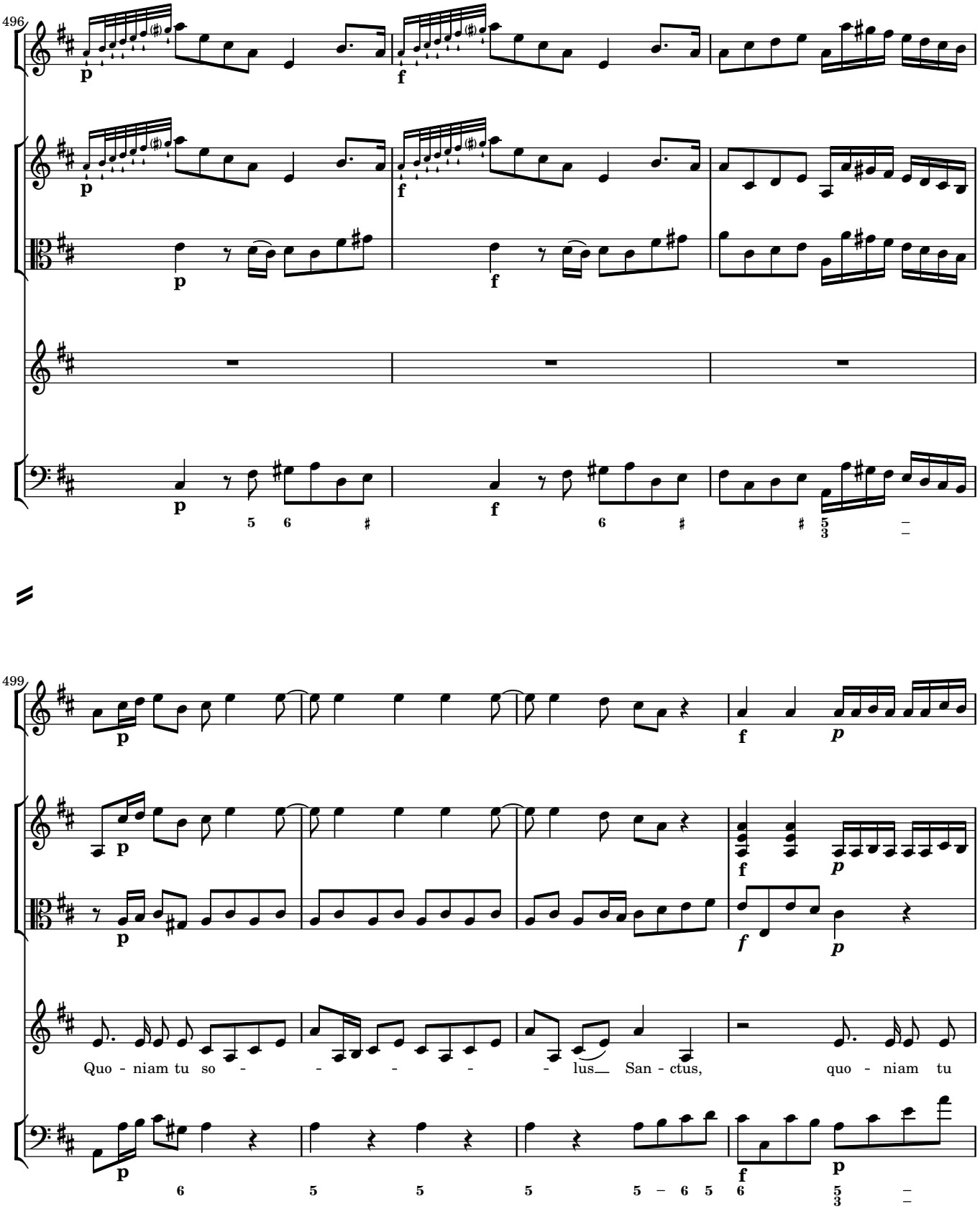
496
499
Quo - niam tu so - - - - - - lus San - ctus, quo - niam tu

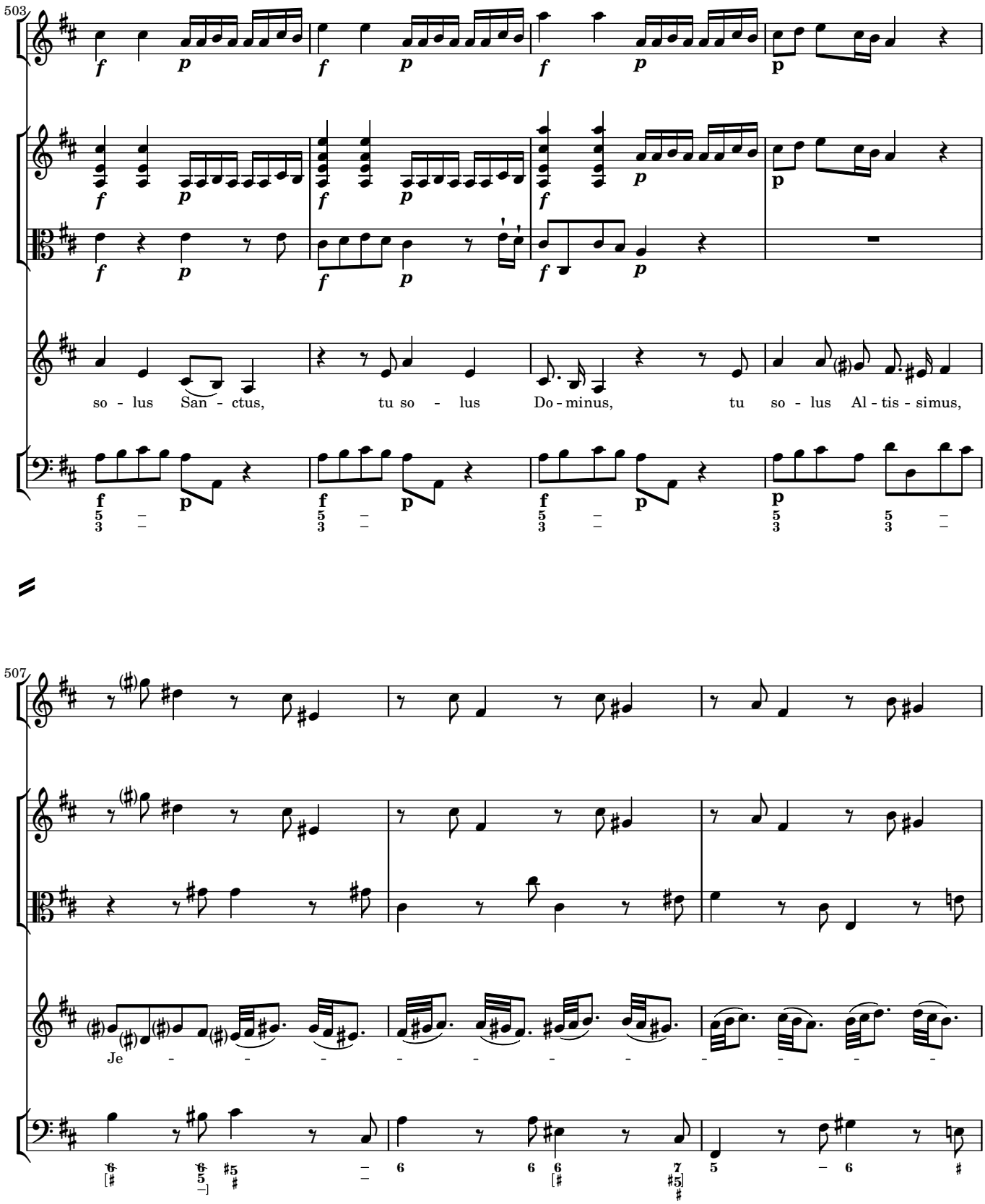
503
so - lus San - ctus, tu so - lus Do - minus, tu so - lus Al - tis - simus,
507
Je - - - - - - - - - - - -

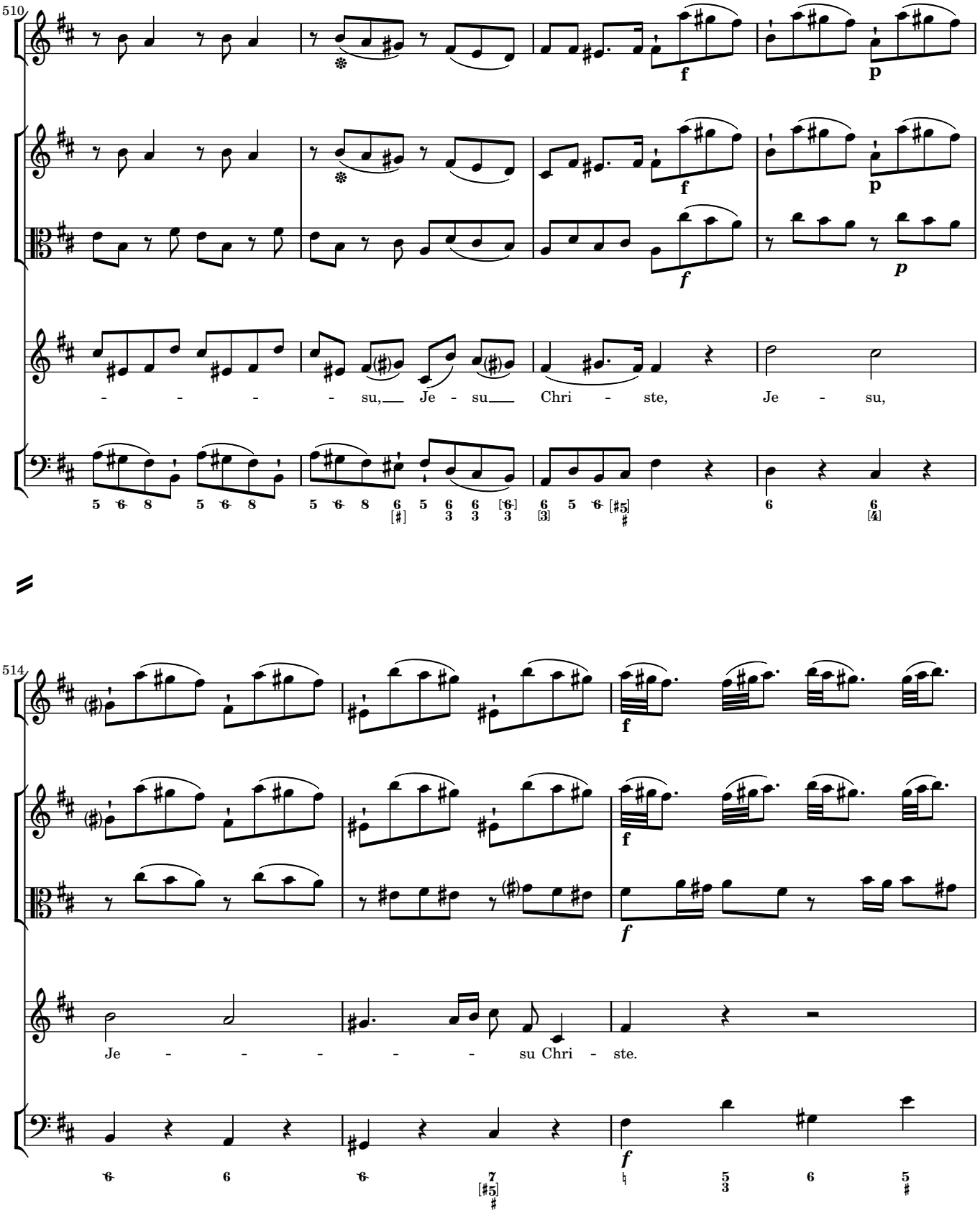
510
- - - - - su, Je - su Chri - ste, Je - su,
514
Je - - - - - - su Chri - ste.

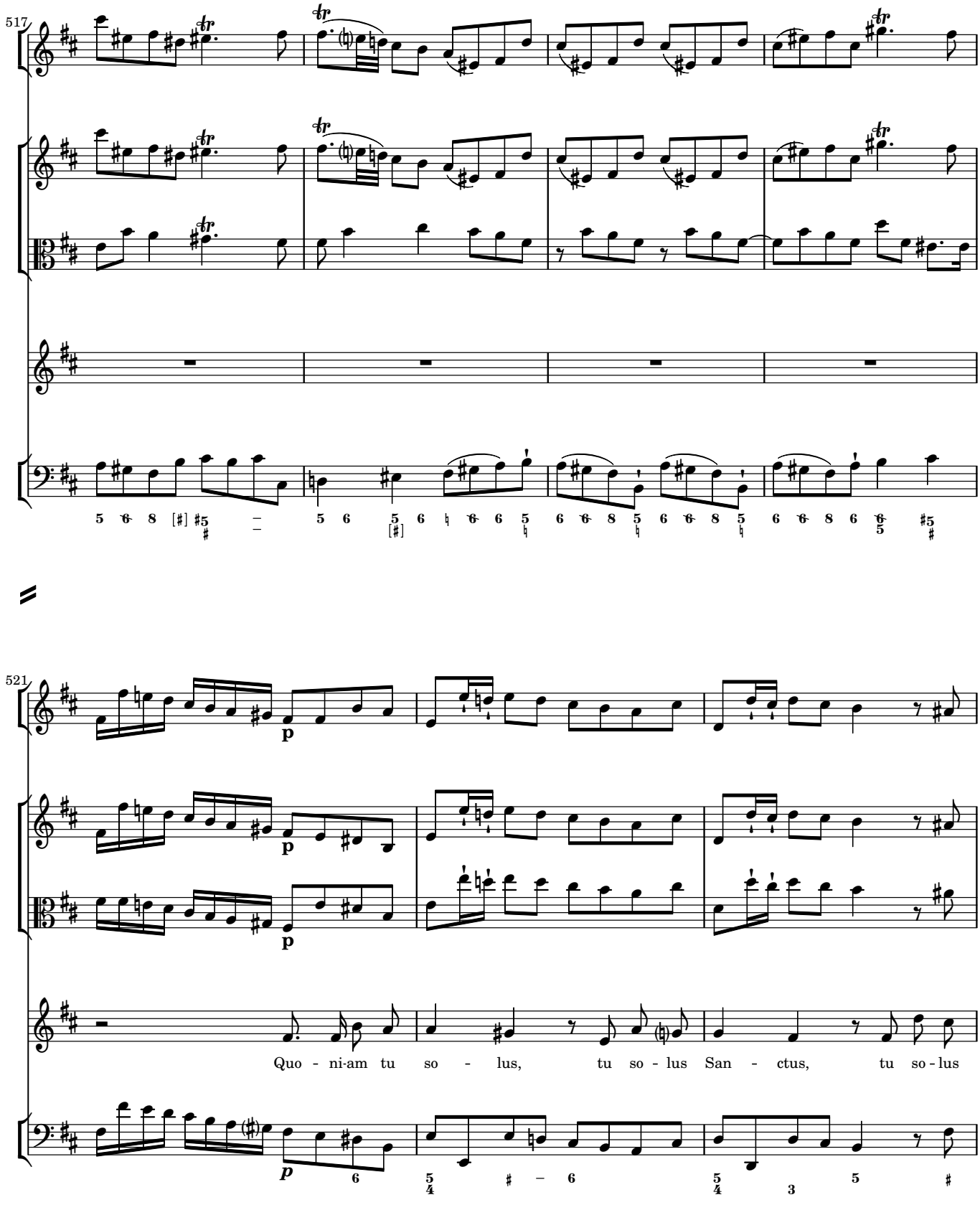
517
521
p
p
p
Quo - ni-am tu so - lus, tu so - lus San - ctus, tu so - lus

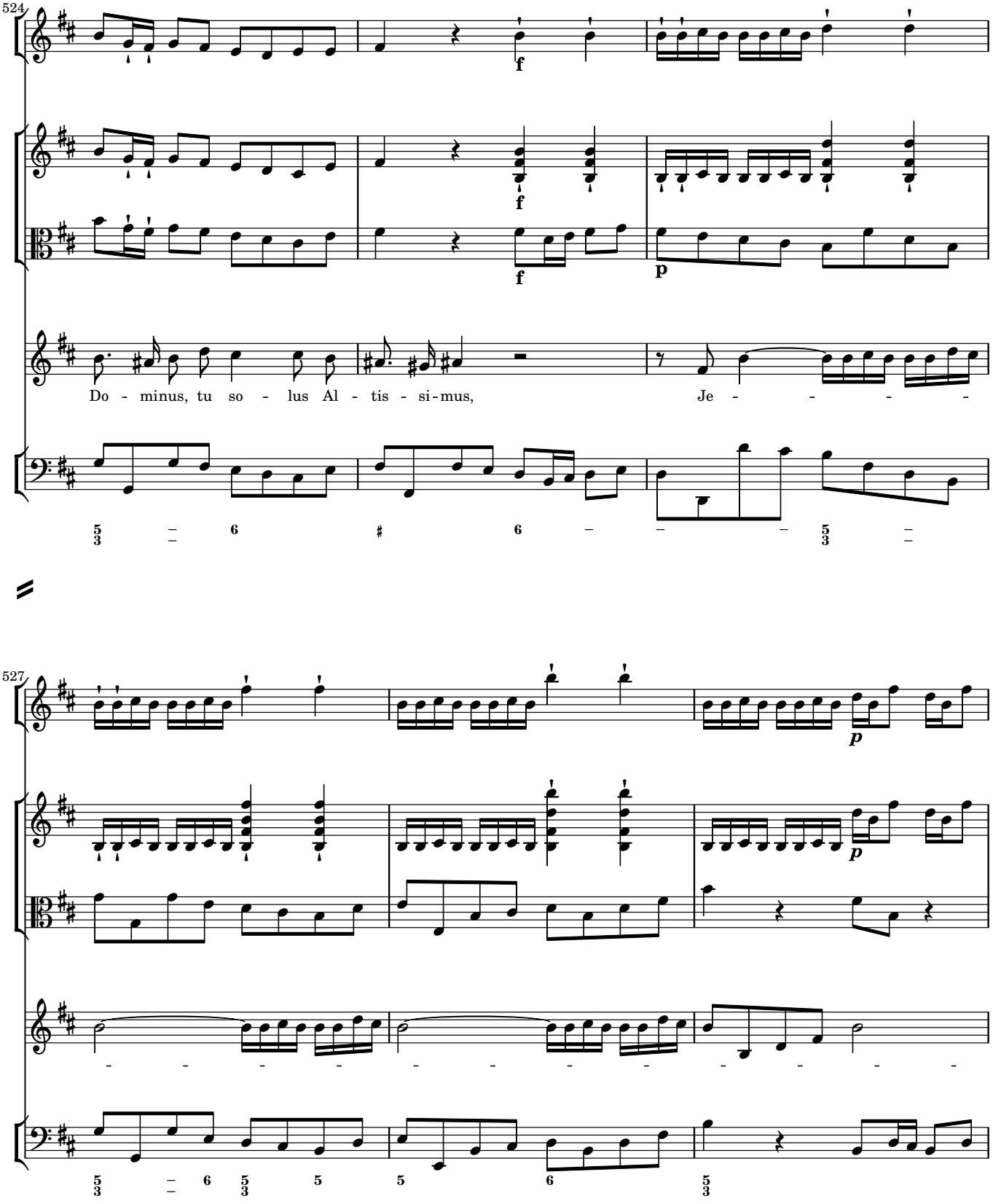
524
f
f
f
p
Do - minus, tu so - lus Al - tis - si-mus,
Je - - - - -
527
p
p
- - - - - - - - - - - - -

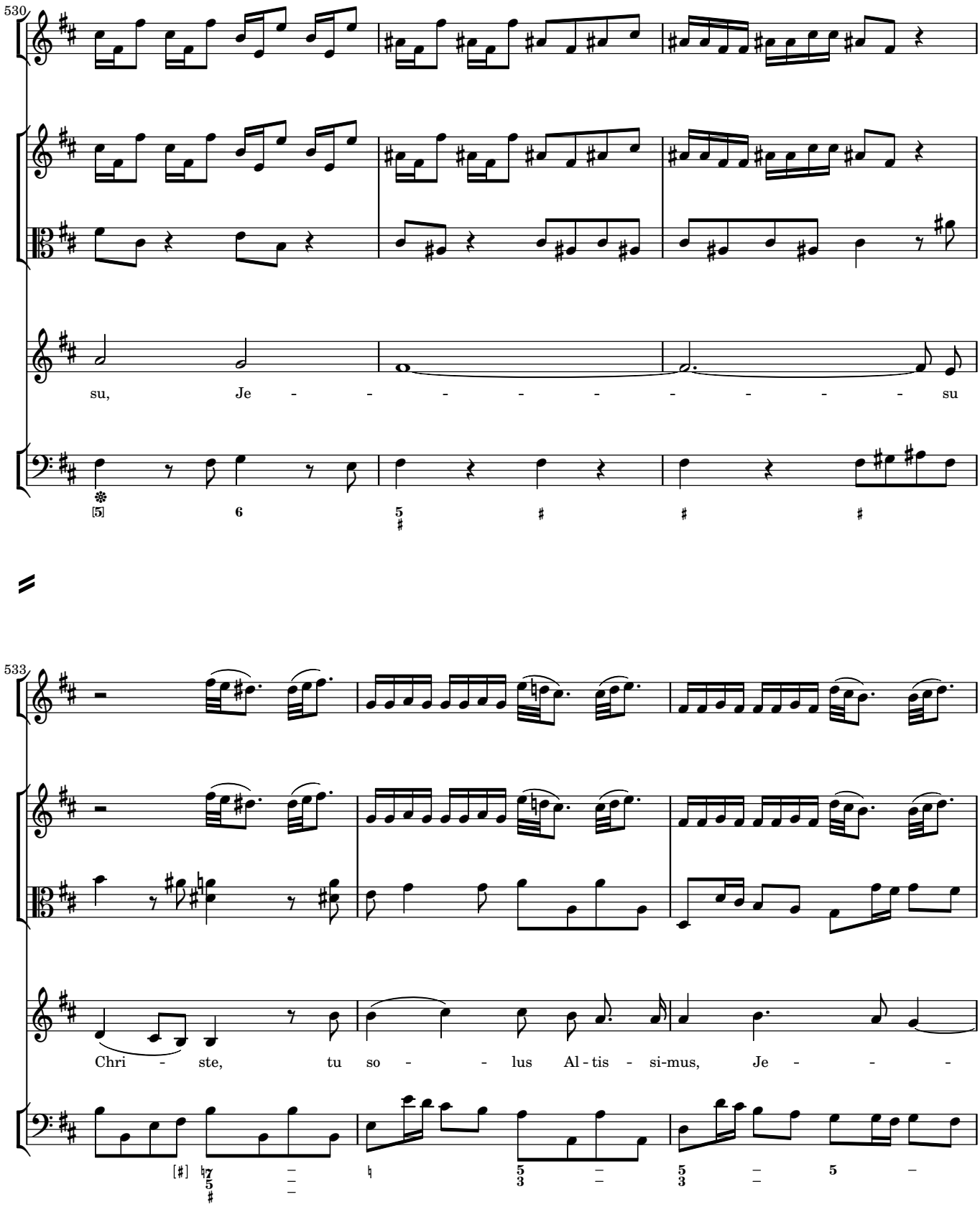
530
su, Je - - - - - - - - - su
533
Chri - ste, tu so - - lus Al - tis - si-mus, Je - - -

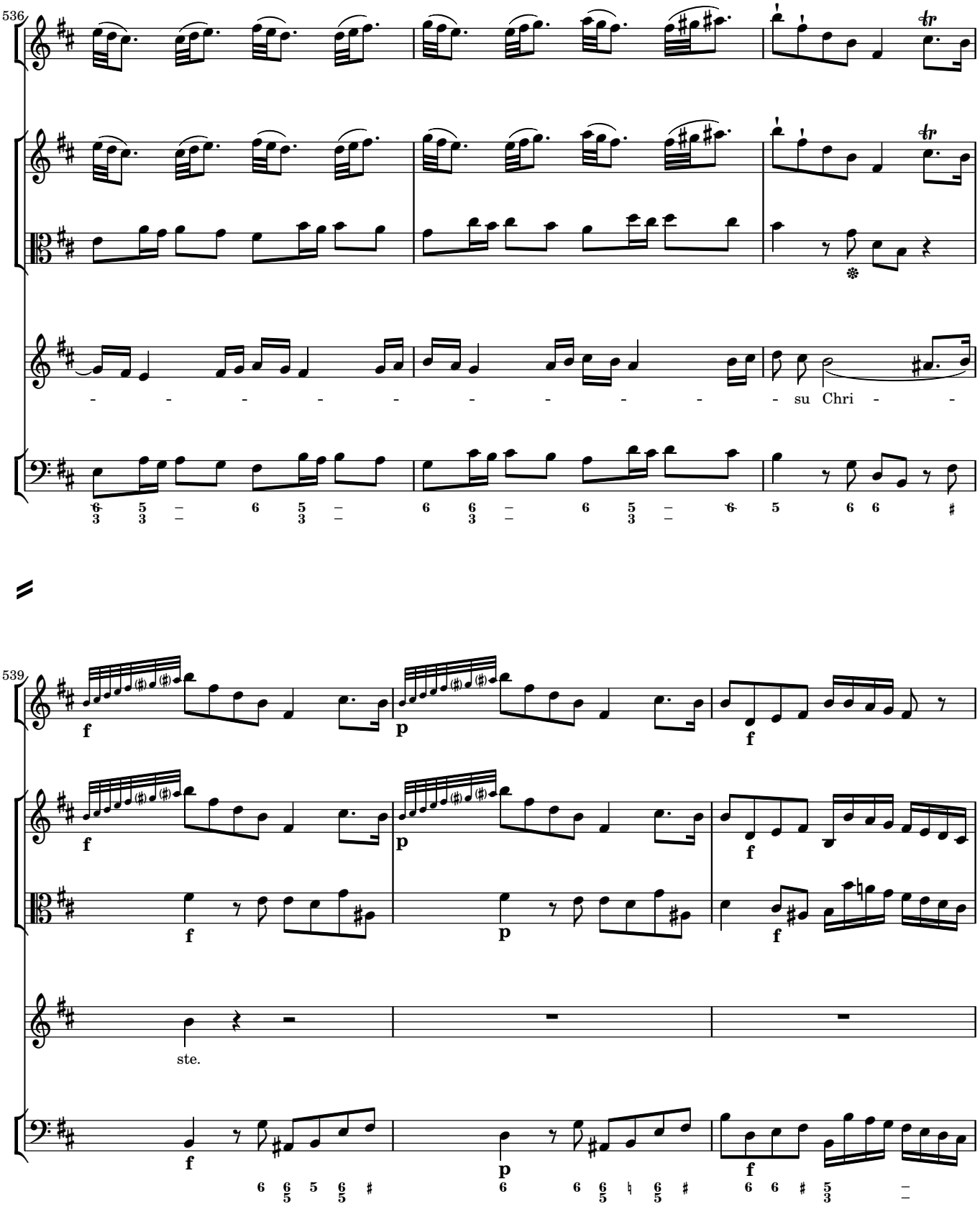
536
- - - - - - - - - - - - su Chri - -
539
ste.

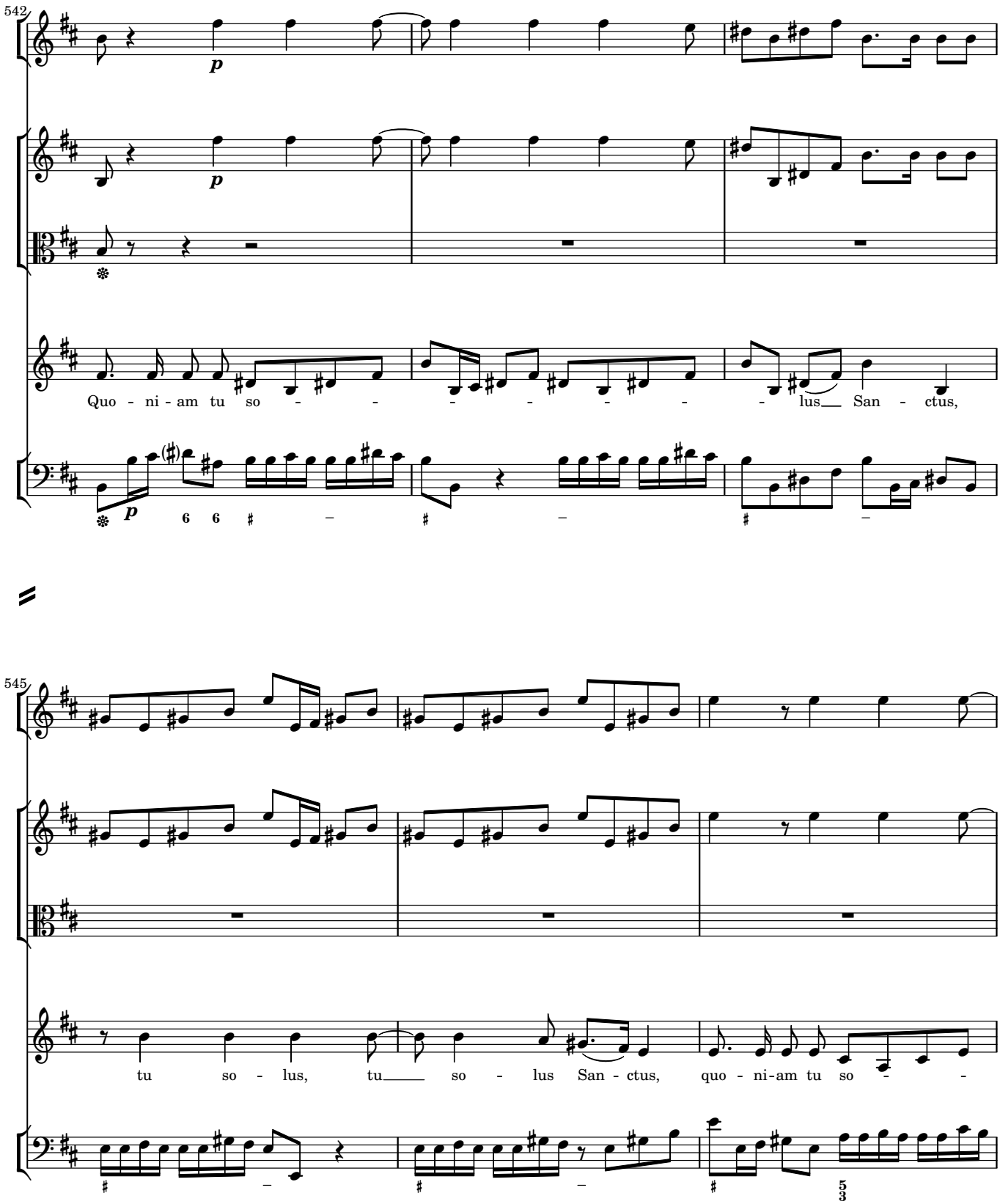
542
p
p
Quo - ni - am tu so - - - - - - - - lus San - ctus,
545
tu so - lus, tu so - lus San - ctus, quo - ni-am tu so - -

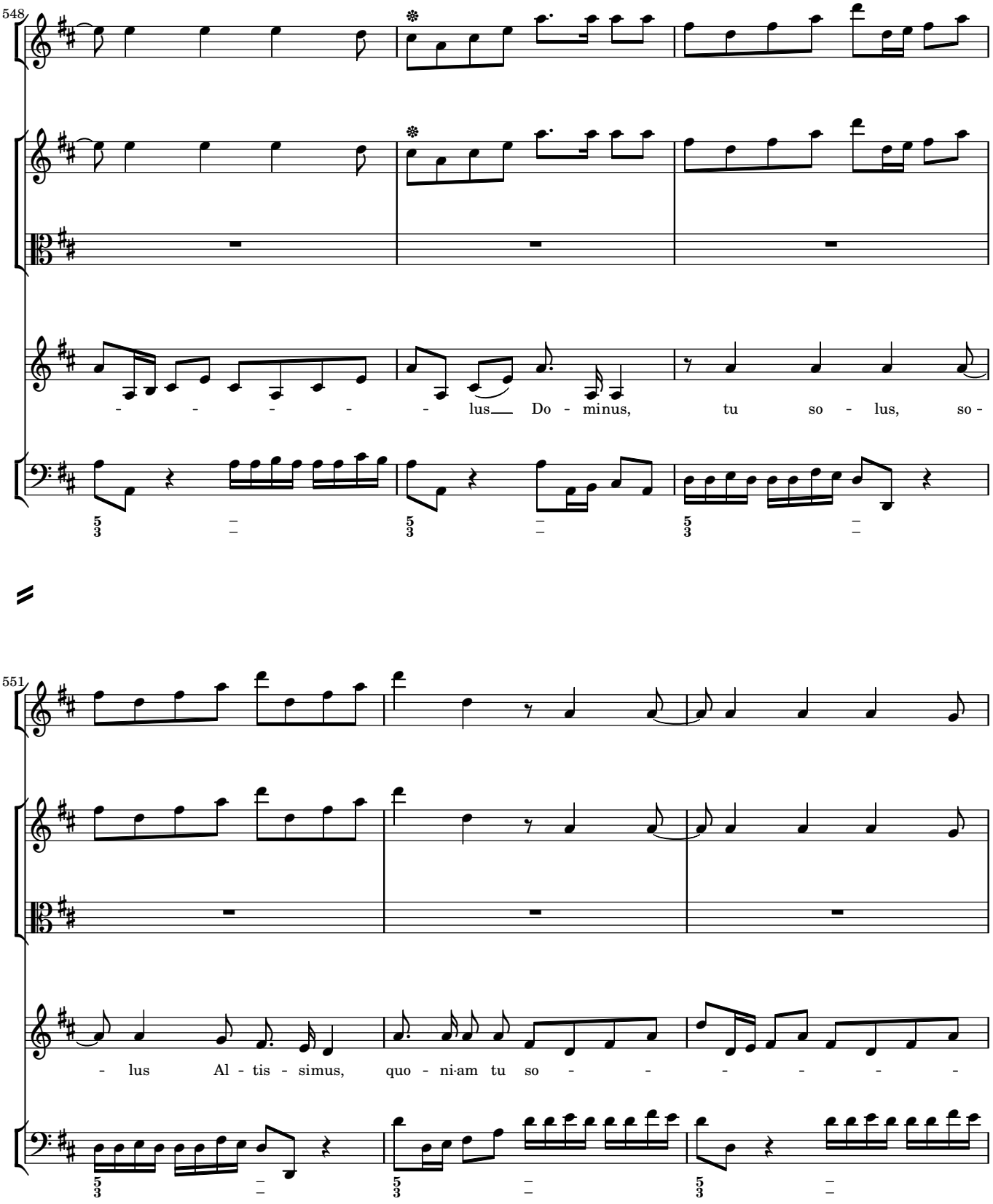
548
- - - - - - lus Do - minus, tu so - lus, so -
551
- lus Al - tis - simus, quo - ni-am tu so - - - - - -

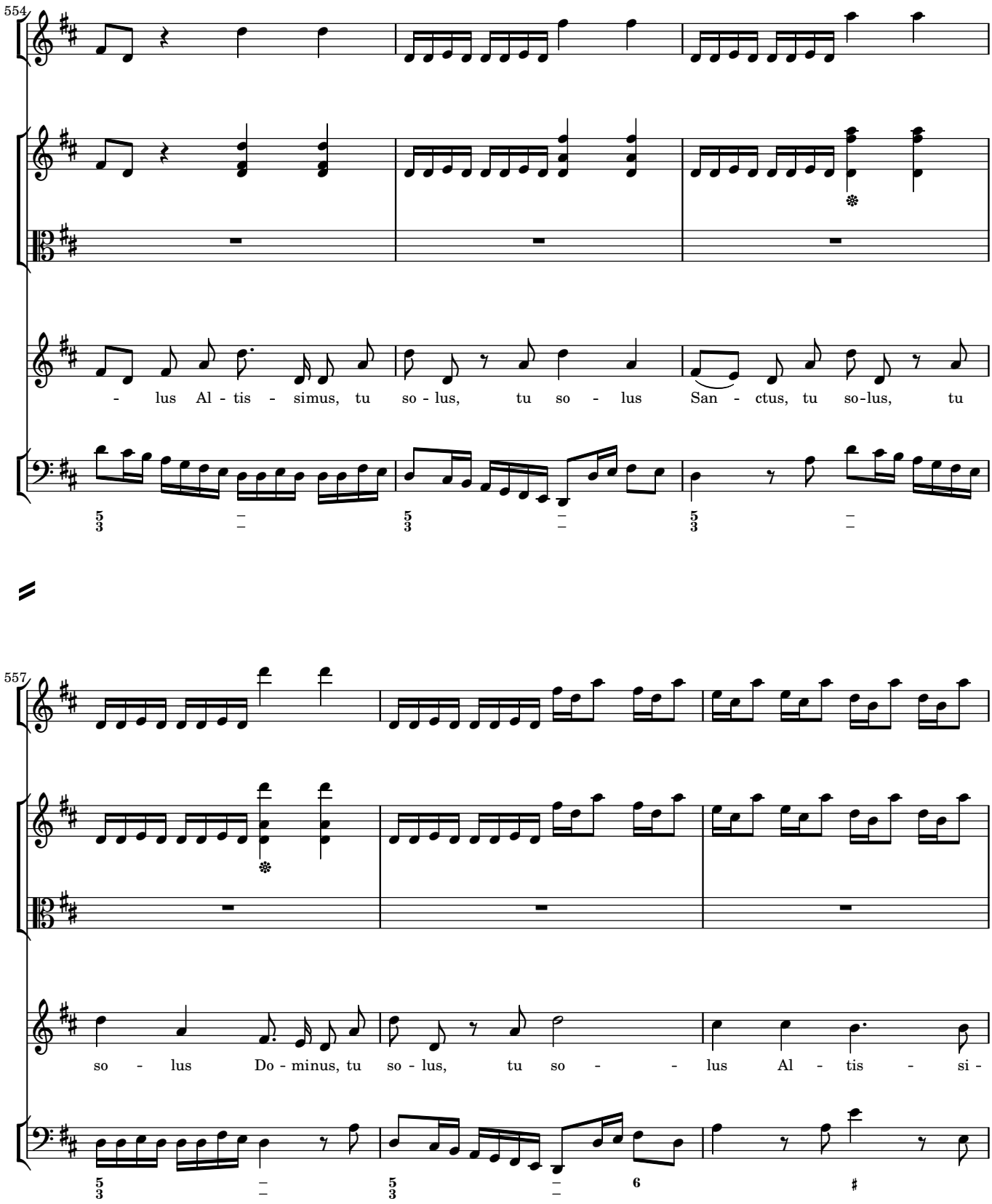
554
- lus Al - tis - simus, tu so - lus, tu so - lus San - ctus, tu so-lus, tu
557
so - lus Do - minus, tu so - lus, tu so - - lus Al - tis - si -

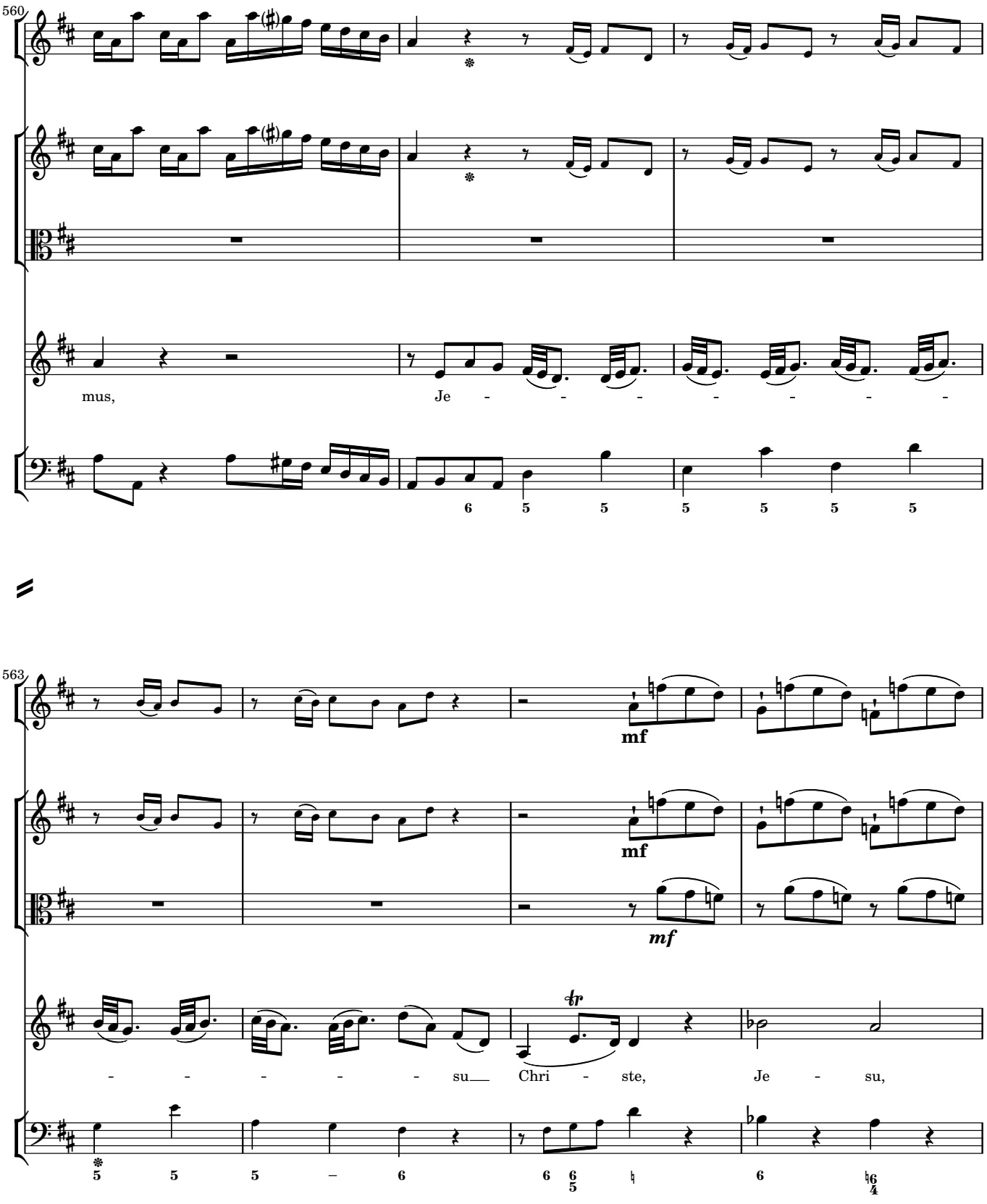
560
mus,
Je - - - - - - - -
563
mf
mf
- - - - - - su__
Chri - ste,
Je - su,

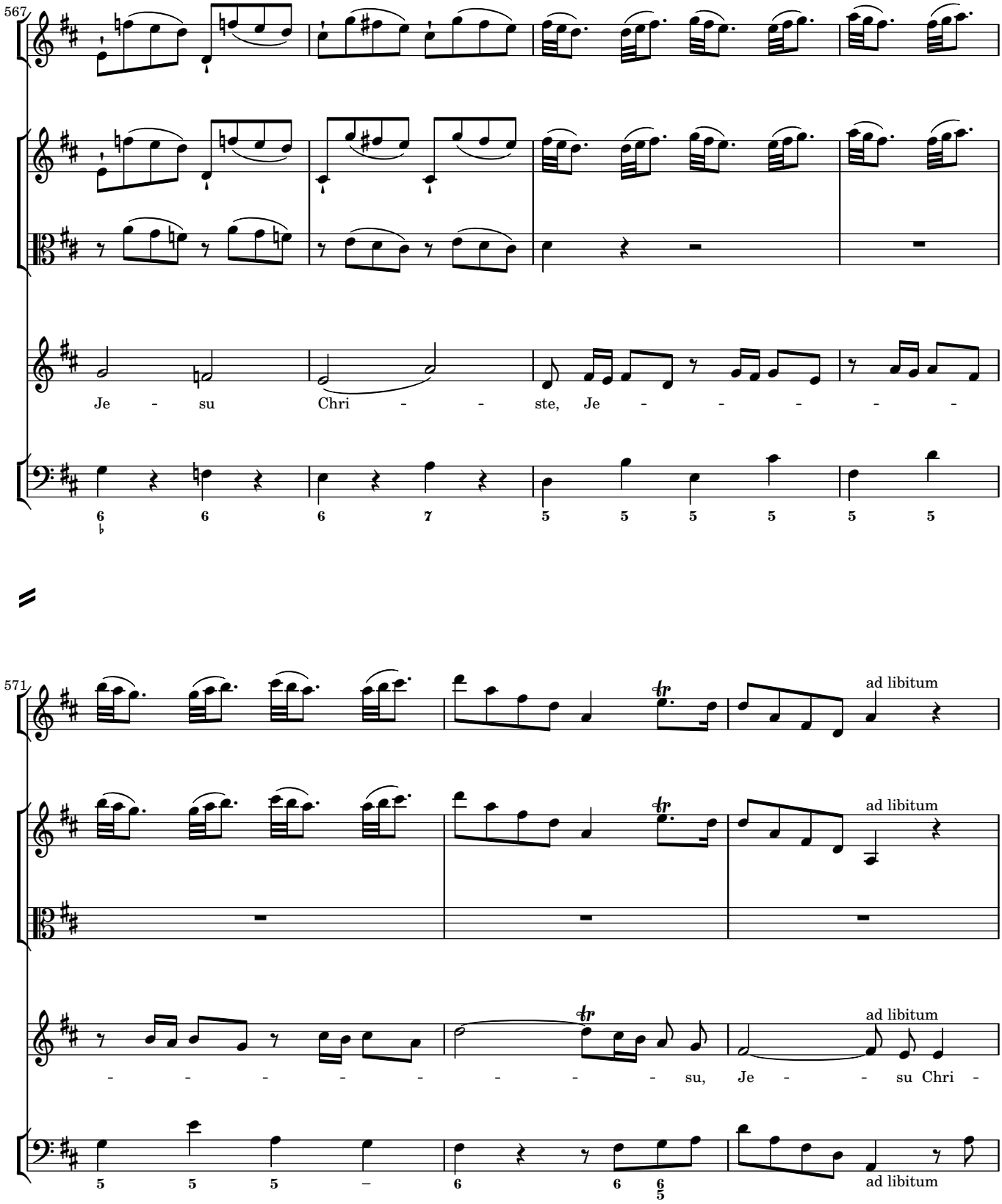
567
Je - su Chri - - ste, Je - - - - - -
6 6 6 7 5 5 5 5 5 5
571
ad libitum
ad libitum
ad libitum
- - - - - - - - - su, Je - - su Chri -
5 5 5 – 6 6 6/5
ad libitum

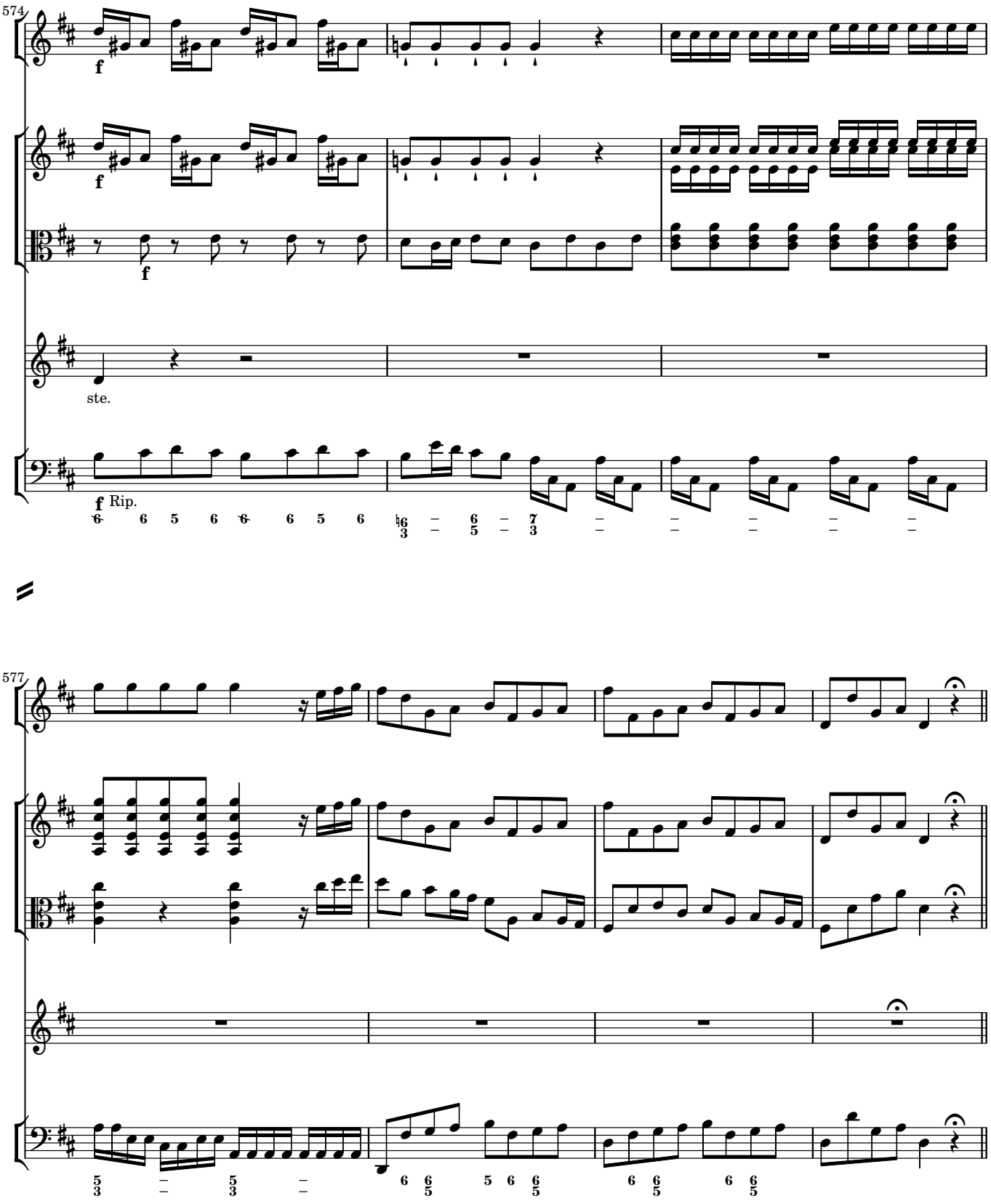
574
f
f
f
ste.
f Rip.
577

Cum Sancto Spiritu

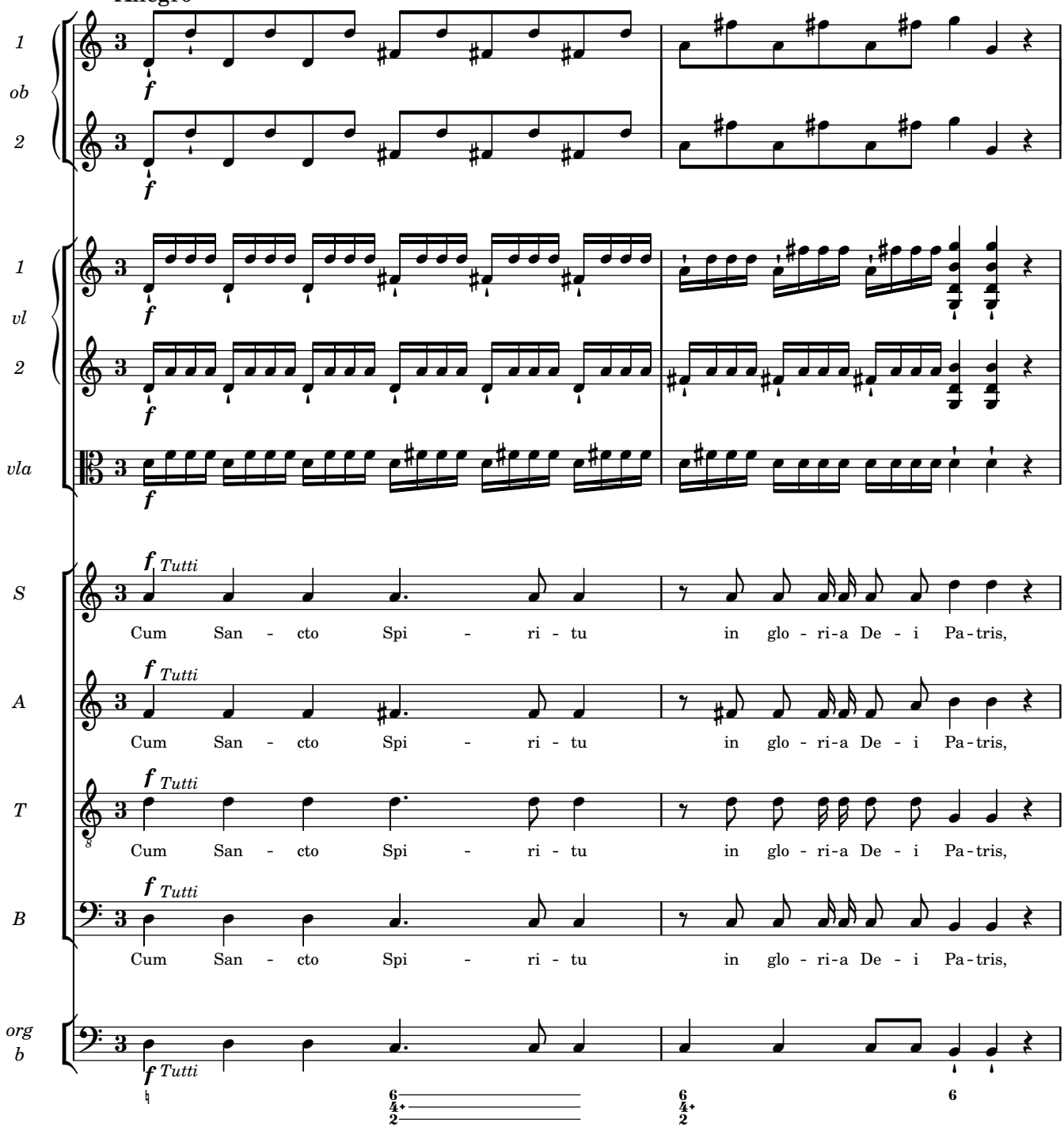

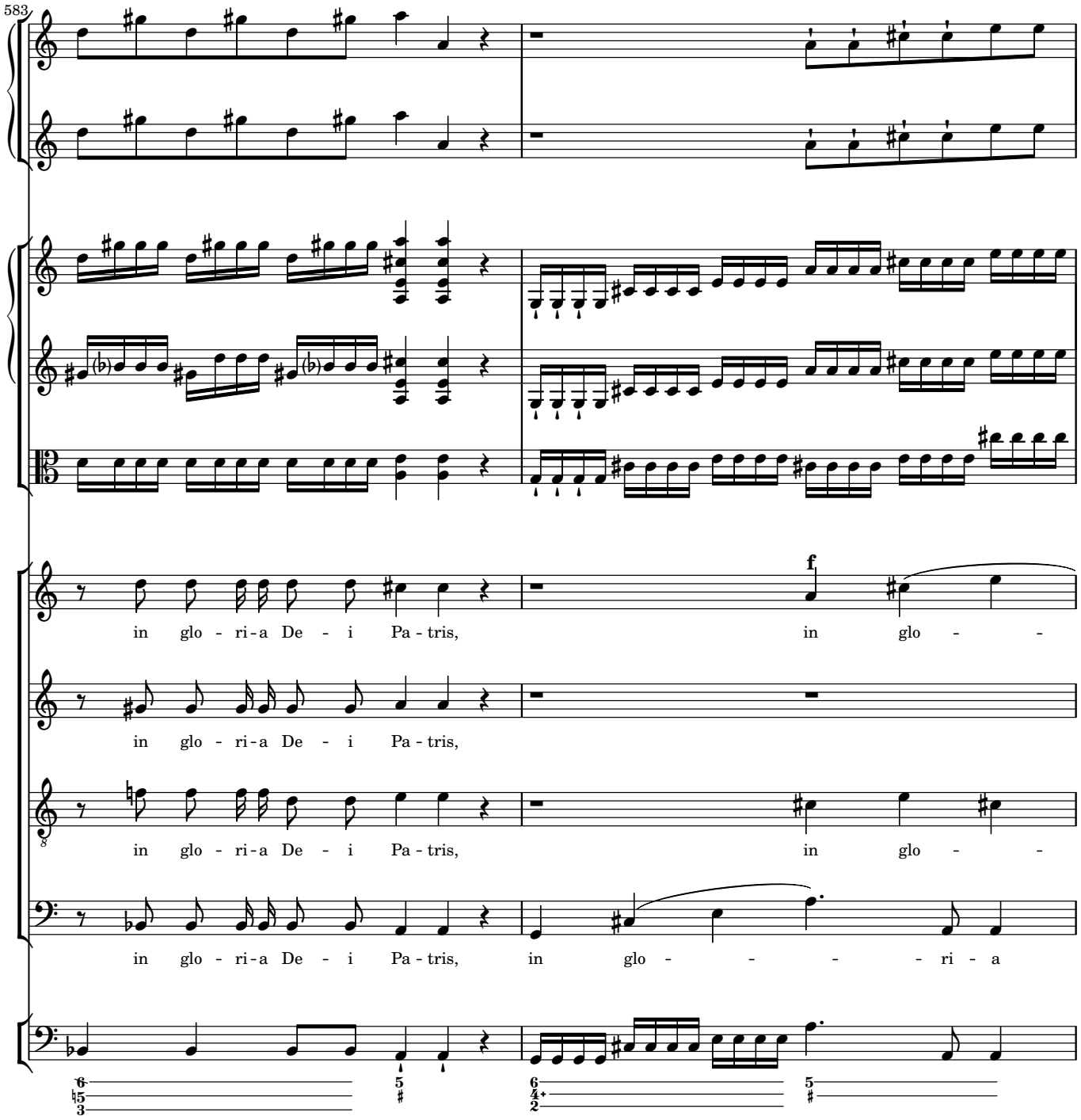
583
f
in glo - ri - a De - i Pa - tris,
in glo - ri - a De - i Pa - tris,
in glo - ri - a De - i Pa - tris,
in glo - ri - a De - i Pa - tris,
in glo - - - - - ri - a

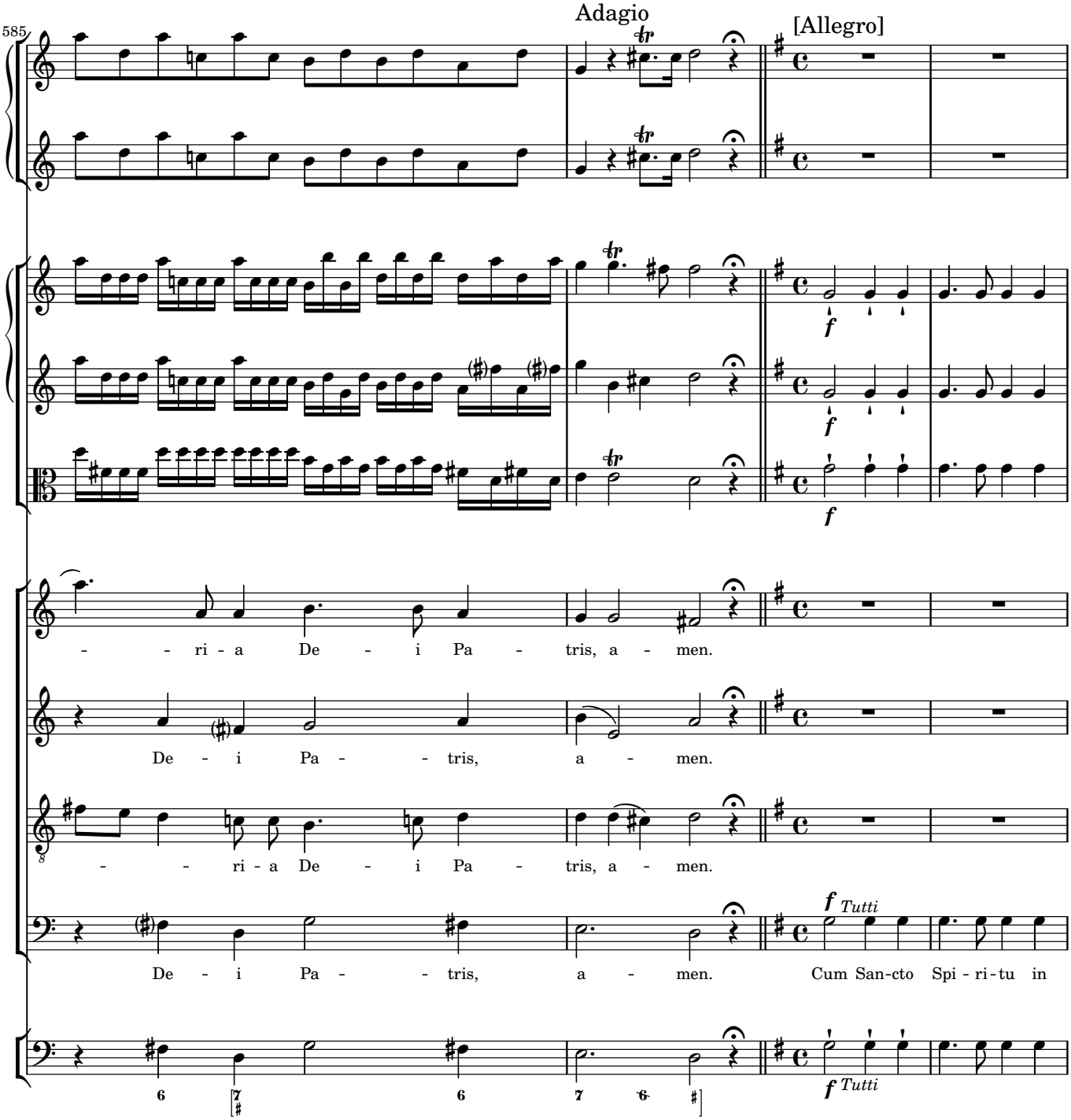
585
Adagio
[Allegro]
- - ri - a De - i Pa - tris, a - men.
De - i Pa - - tris, a - men.
- - ri - a De - i Pa - tris, a - men.
De - i Pa - - tris, a - men.
Cum San-cto Spi - ri - tu in
Tutti
Tutti

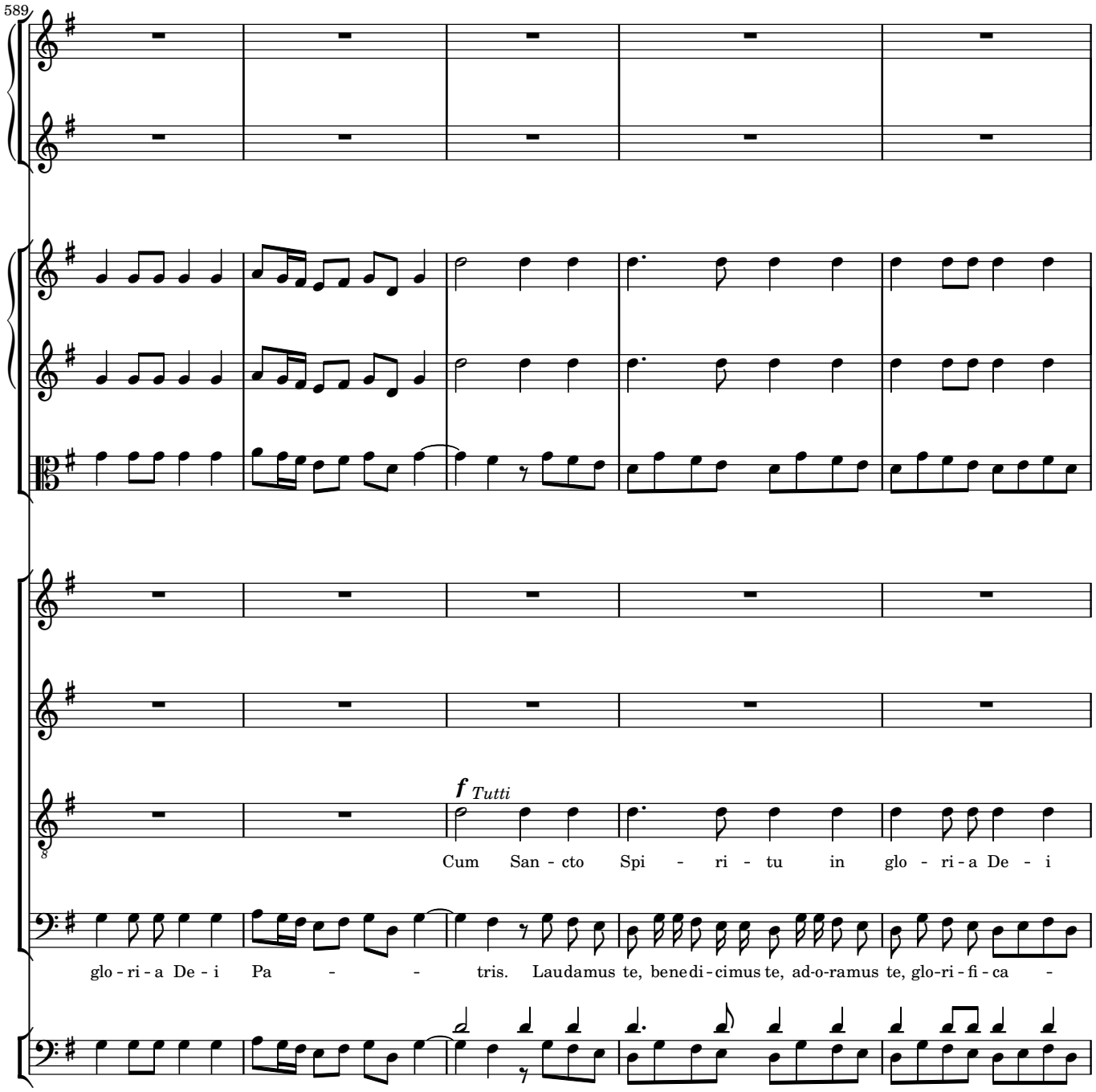
589
f Tutti
Cum San - cto Spi - ri - tu in glo - ri - a De - i
glo - ri - a De - i Pa - - - tris. Laudamus te, benedi - cimus te, ad-o-ramus te, glo-ri - fi - ca -

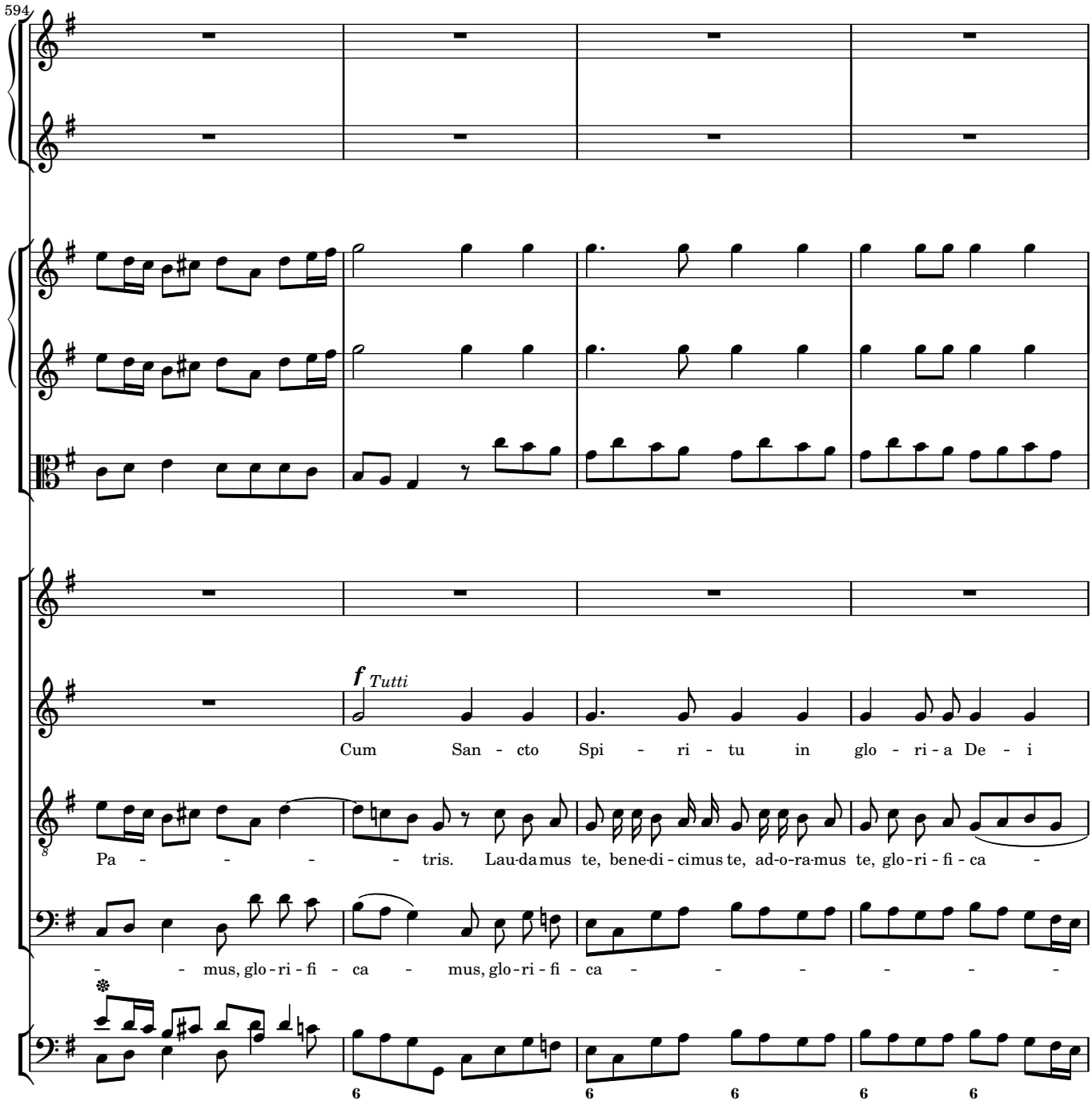
594
f Tutti
Cum San - cto Spi - ri - tu in glo - ri - a De - i
Pa - - - - - tris. Lau-da-mus te, bene-di - ci-mus te, ad-o-ra-mus te, glo - ri - fi - ca -
- - mus, glo - ri - fi - ca - mus, glo - ri - fi - ca - - - - - -
6 6 6 6 6

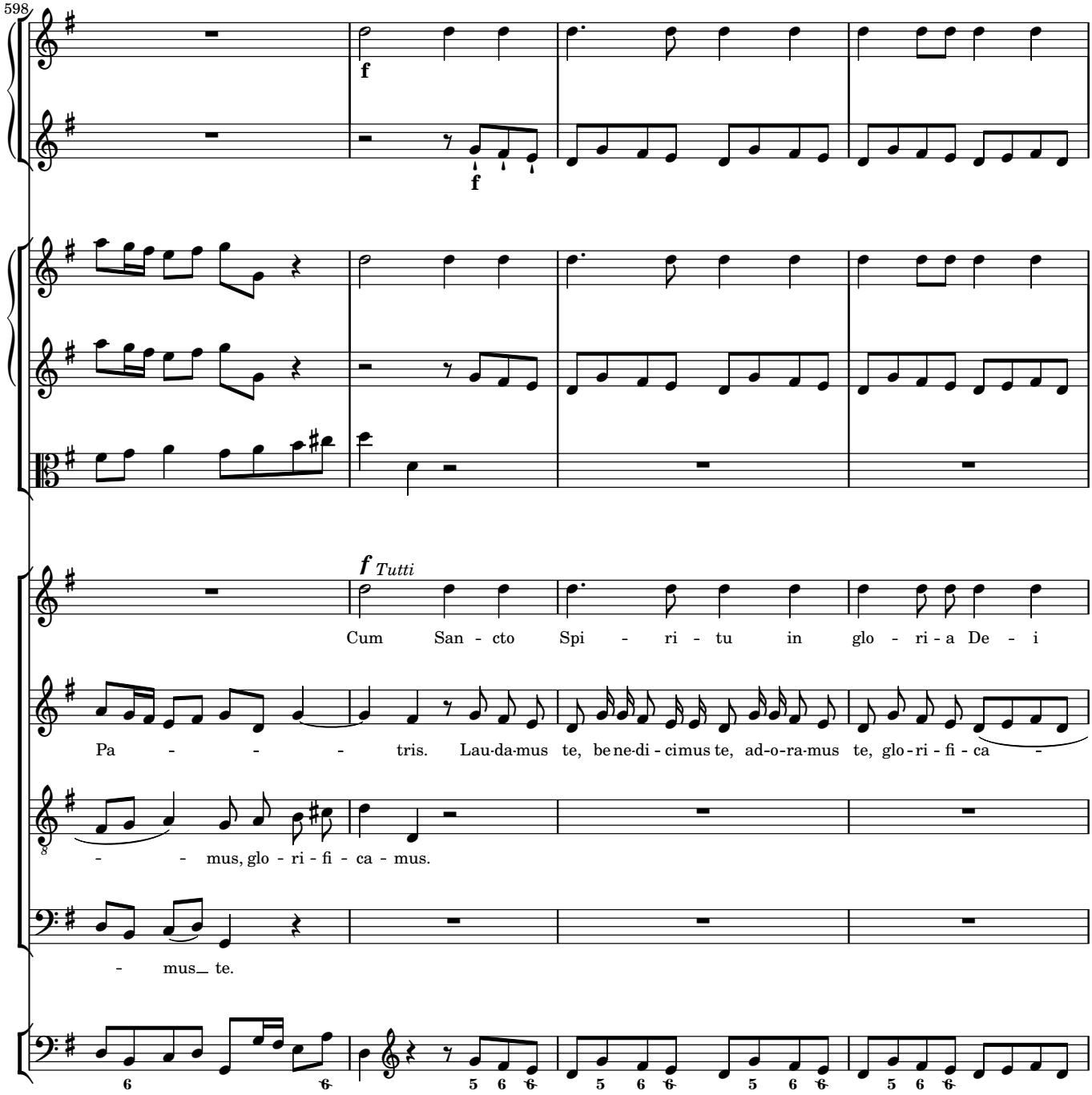
598
f
f
f Tutti
Cum San - cto Spi - ri - tu in glo - ri - a De - i
Pa - - - - tris. Lau-da-mus te, be ne-di - cimus te, ad-o-ra-mus te, glo - ri - fi - ca -
- - mus, glo - ri - fi - ca - mus.
- mus_ te.

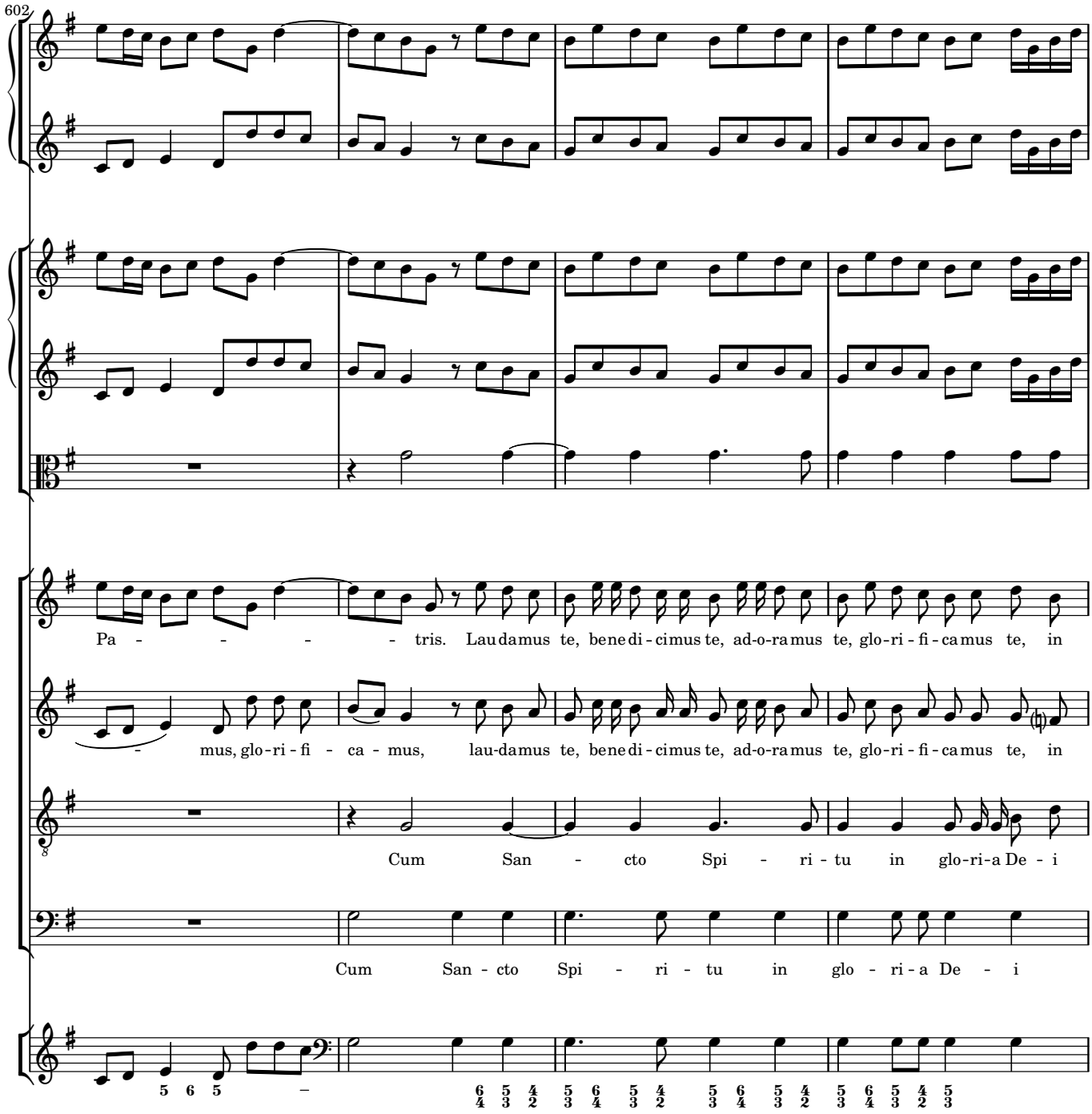
602
Pa - - - - - tris. Laudamus te, benedi - cimus te, ad-o-ramus te, glo-ri - fi - camus te, in
- mus, glo-ri - fi - ca - mus, lau-damus te, benedi - cimus te, ad-o-ramus te, glo-ri - fi - camus te, in
Cum San - cto Spi - ri - tu in glo-ri-a De - i
Cum San - cto Spi - ri - tu in glo - ri - a De - i

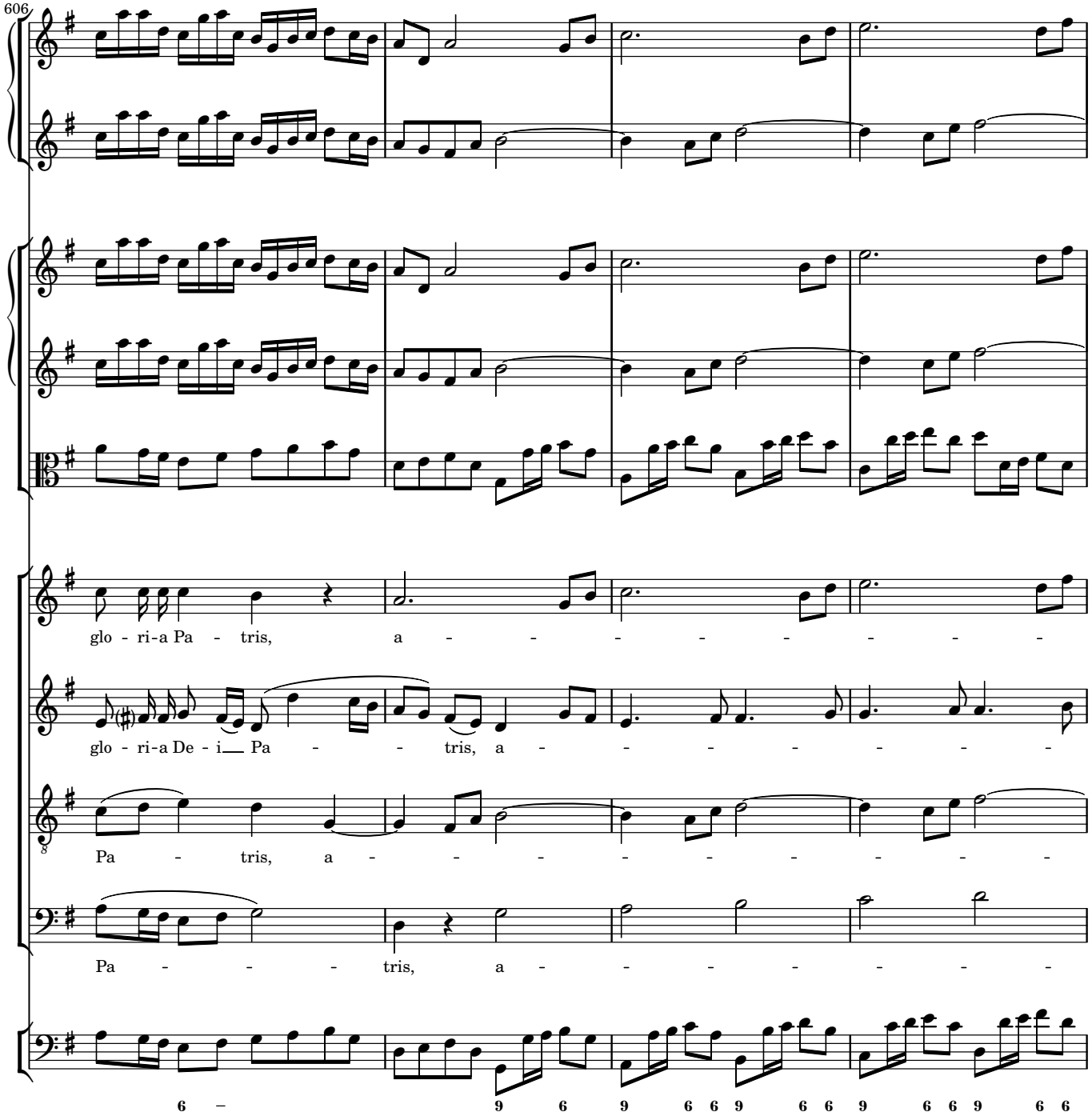
606
glo - ri-a Pa - tris, a - - - - - - - - -
glo - ri-a De - i__ Pa - - - tris, a - - - - - - - -
Pa - tris, a - - - - - - - - -
Pa - - - - tris, a - - - - - - - -
6 – 9 6 9 6 6 9 6 6 9 6 6 9 6 6

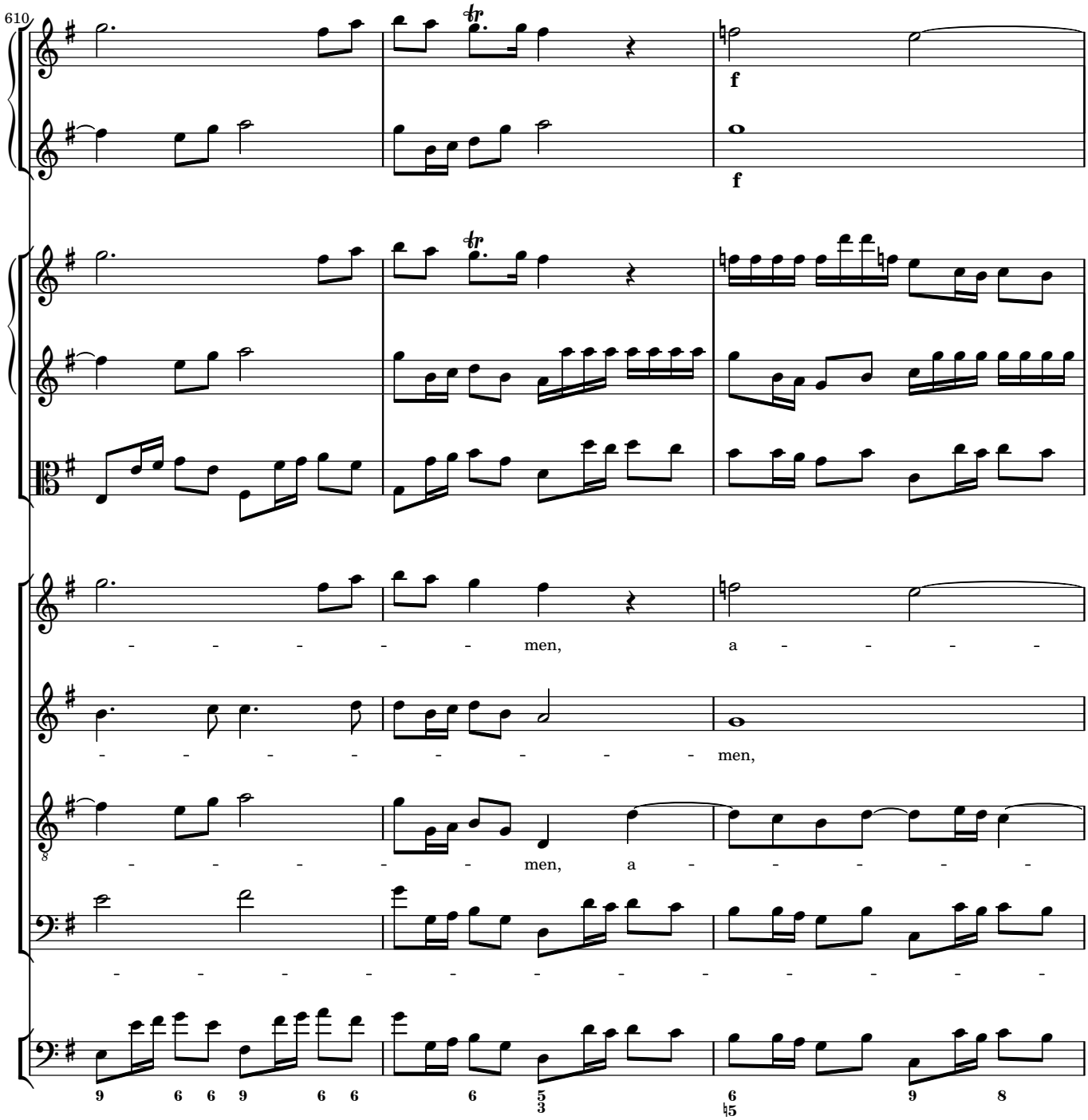
610
f
f
men, a
men,
men, a

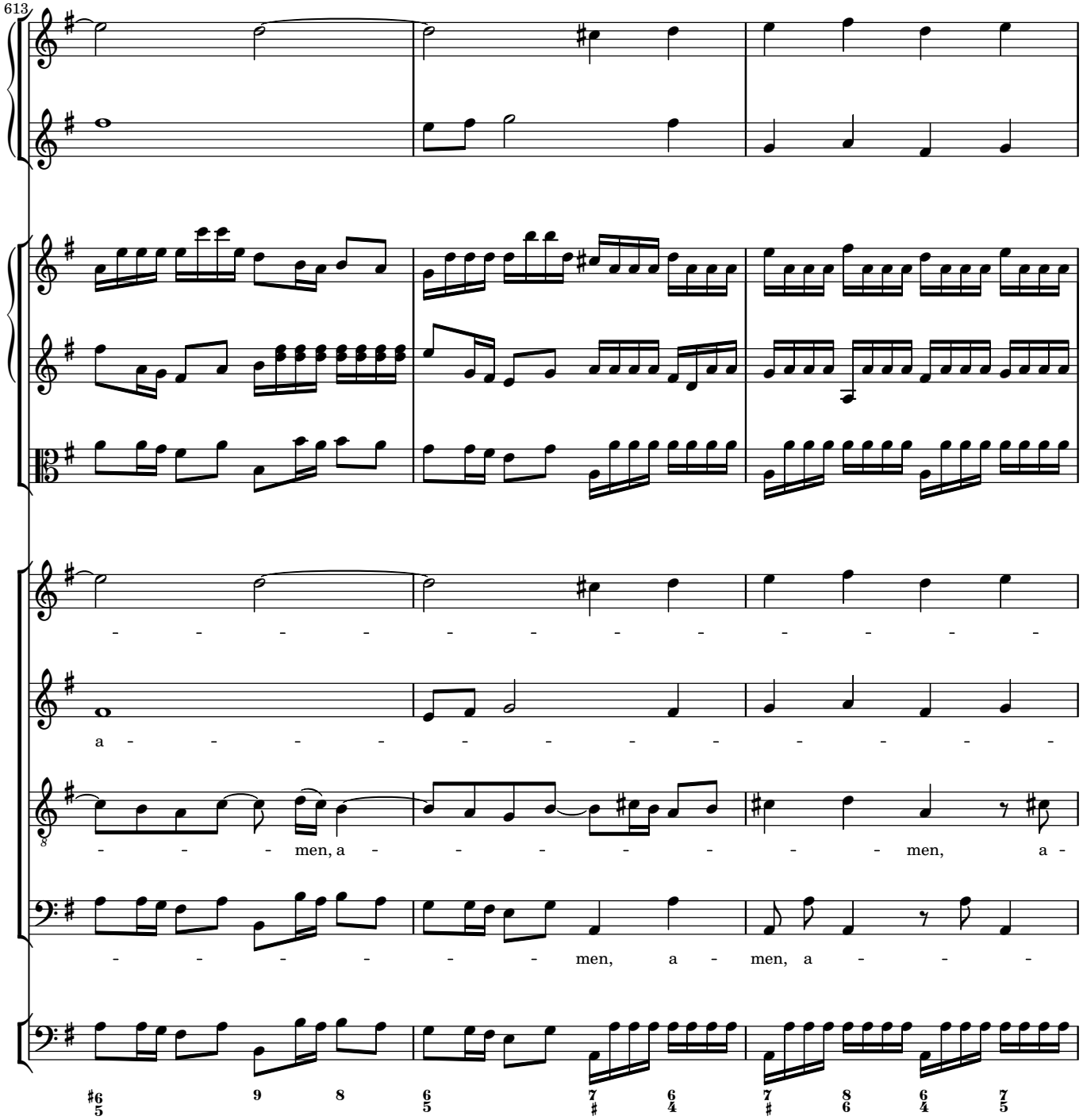
613
- - - - - - - - - - - - - -
a - - - - - - - - - - - - -
- - - men, a - - - - - - - men, a -
- - - - - - men, a - men, a - - -

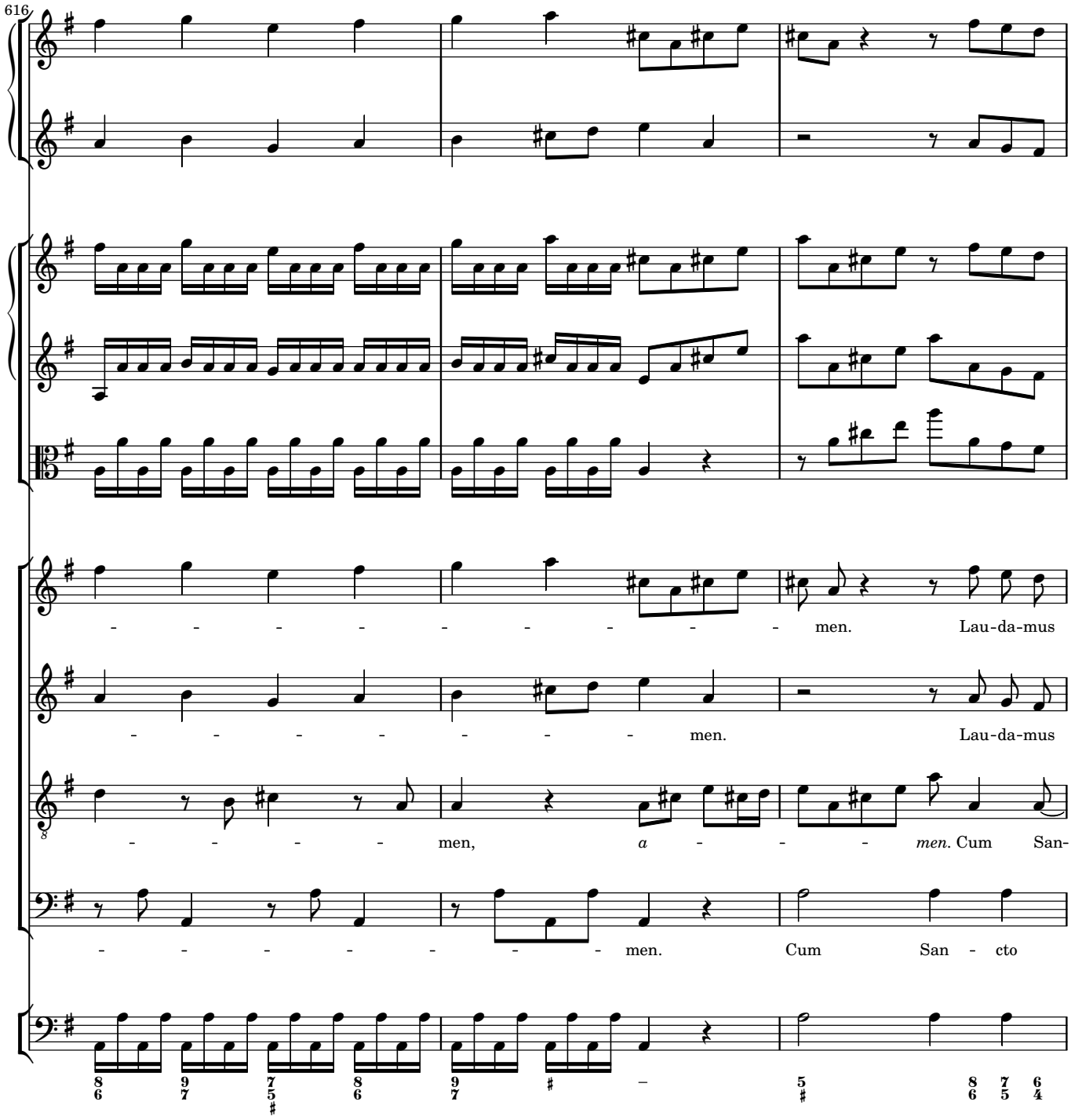
616
men. Lau-da-mus
men. Lau-da-mus
men, a men. Cum San-
men. Cum San cto

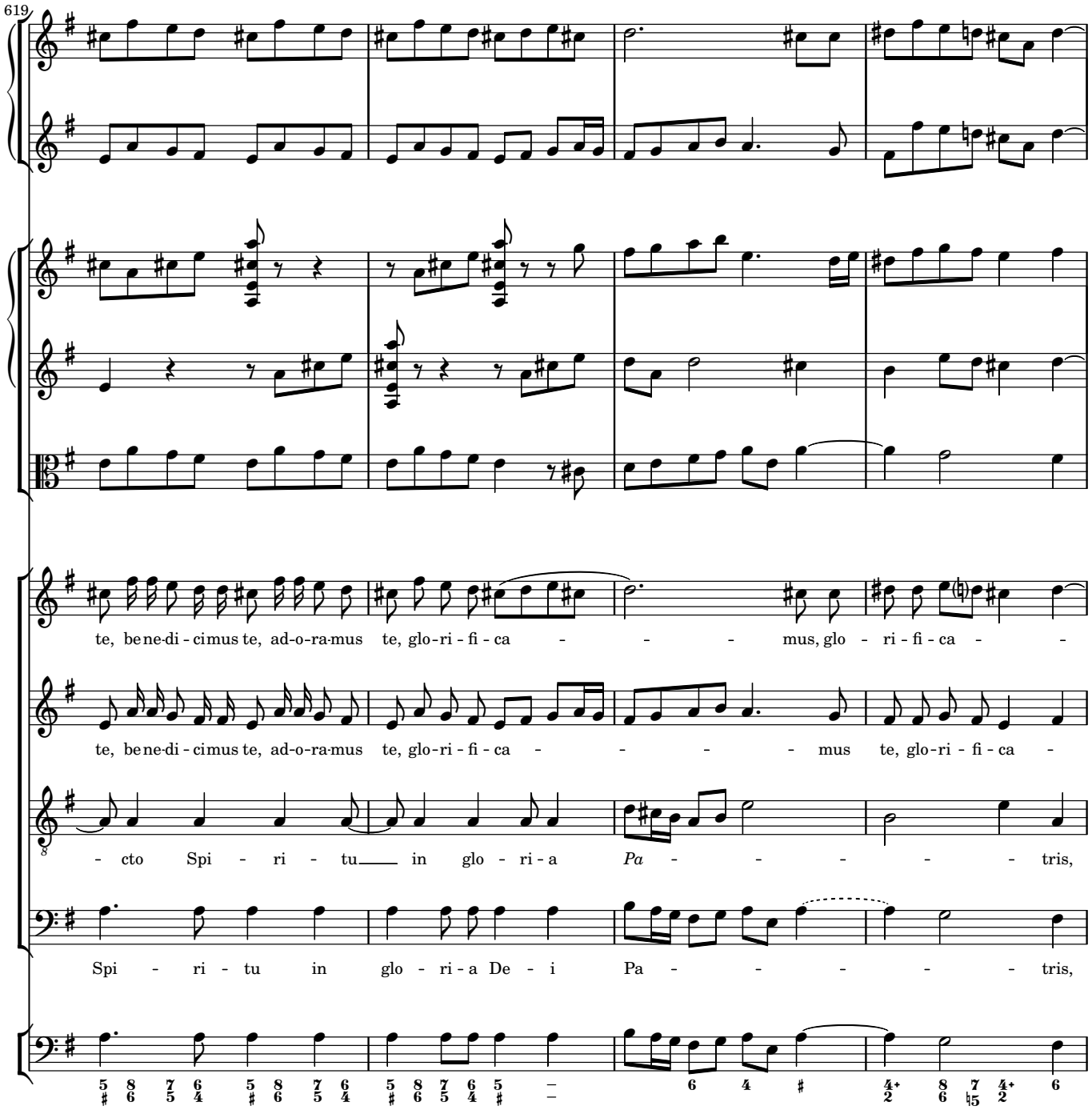
619
te, be-ne-di - cimus te, ad-o-ra-mus te, glo-ri - fi - ca - - - - mus, glo - ri - fi - ca - -
te, be-ne-di - cimus te, ad-o-ra-mus te, glo-ri - fi - ca - - - - mus te, glo-ri - fi - ca -
- cto Spi - ri - tu in glo - ri - a Pa - - - - - - tris,
Spi - ri - tu in glo - ri - a De - i Pa - - - - - - tris,

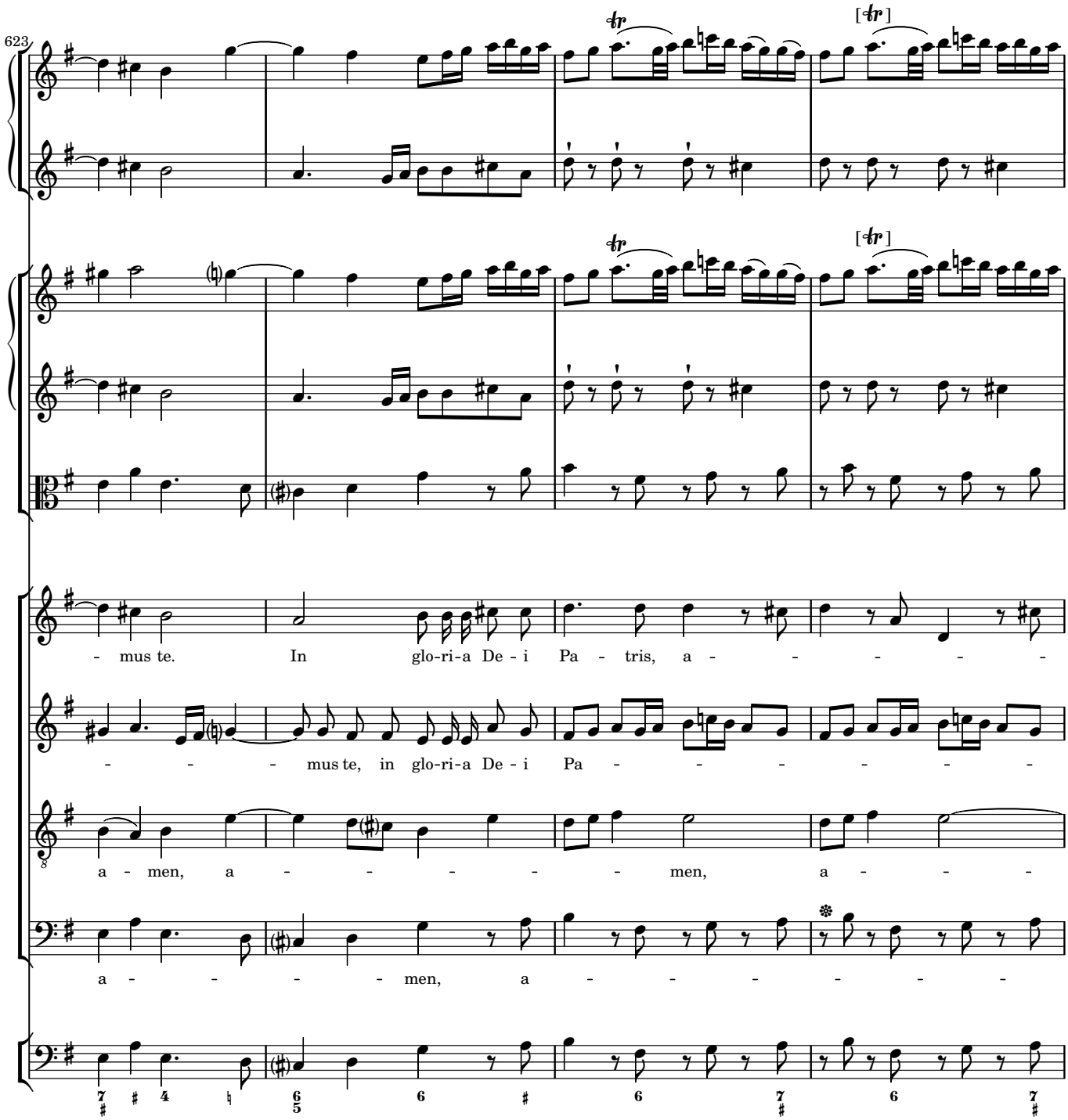
623
- mus te. In glo-ri-a De - i Pa - tris, a - - - - - -
- - - mus te, in glo-ri-a De - i Pa - - - - - -
a - men, a - - - - - men, a - - -
a - - - - men, a - - - - - -

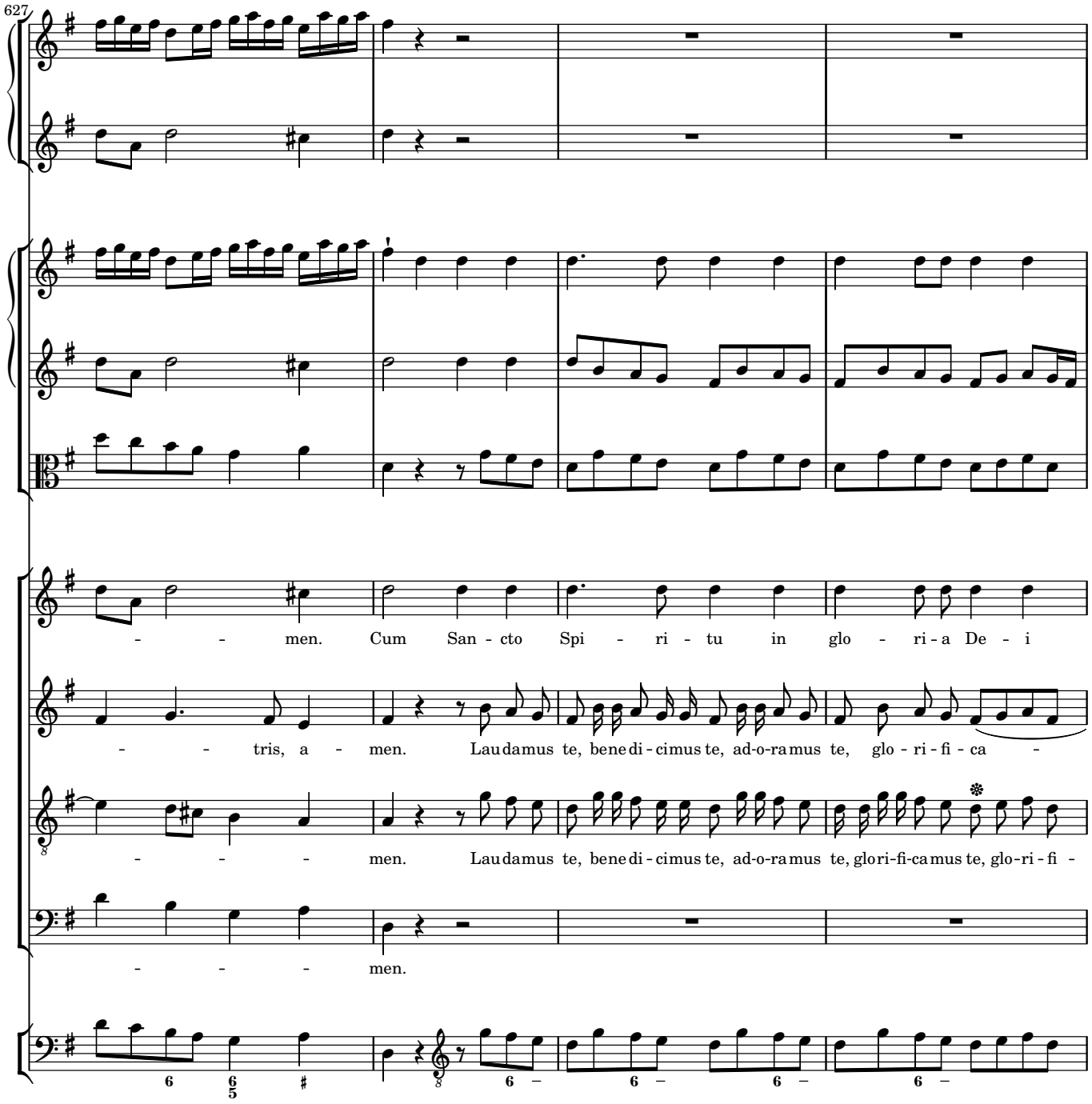
627
- - men. Cum San - cto Spi - ri - tu in glo - ri - a De - i
- - tris, a - men. Lau damus te, bene di - cimus te, ad-o-ra mus te, glo - ri - fi - ca -
- - - men. Lau damus te, bene di - cimus te, ad-o-ra mus te, glo ri-fi-ca mus te, glo-ri - fi -
- - - men.

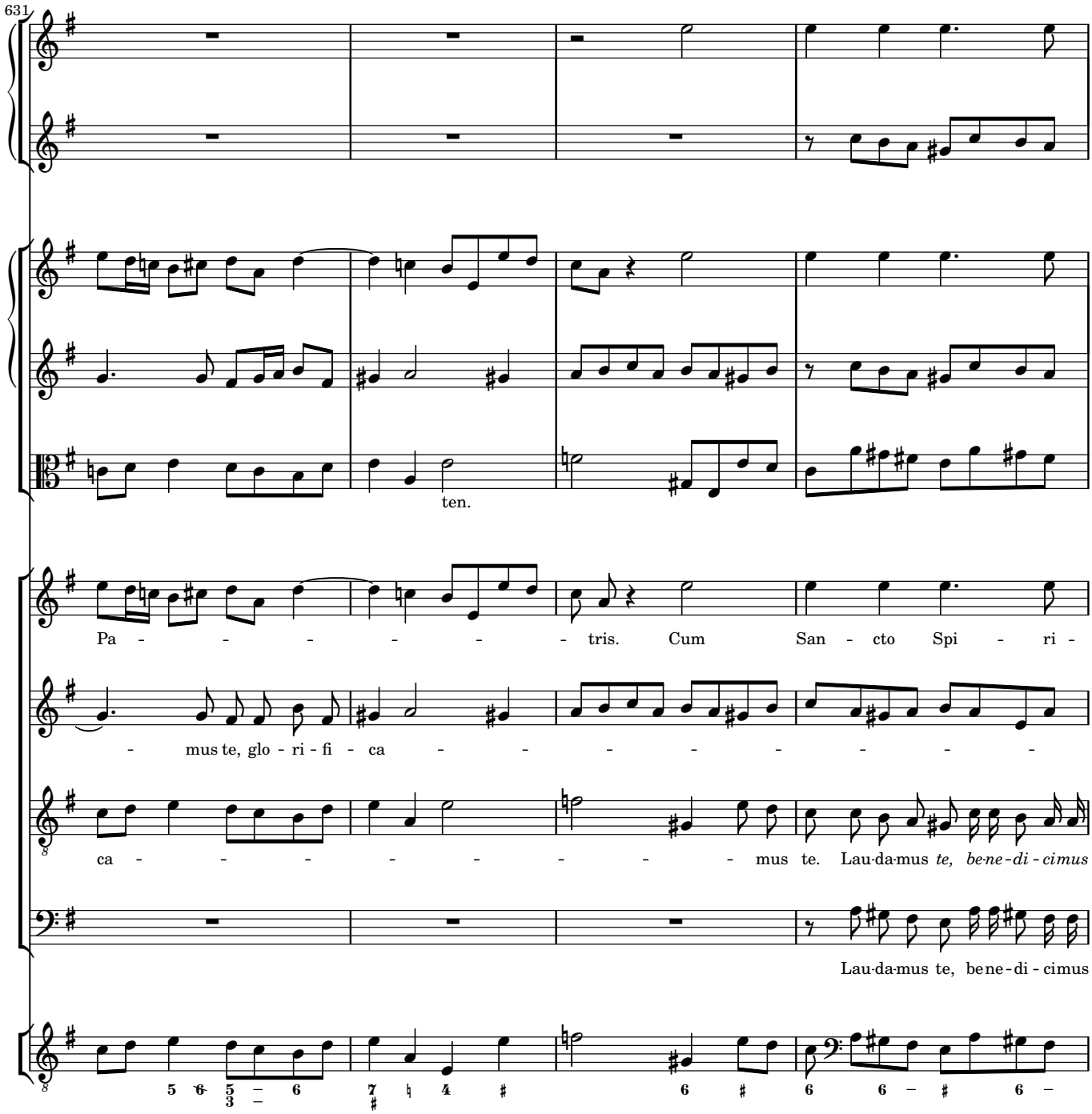
631
ten.
Pa - - - - - - - tris. Cum San - cto Spi - ri -
- mus te, glo - ri - fi - ca - - - - - - - - -
ca - - - - - - - - - mus te. Lau-da-mus *te, be-ne-di - cimus*
Lau-da-mus te, be-ne - di - cimus

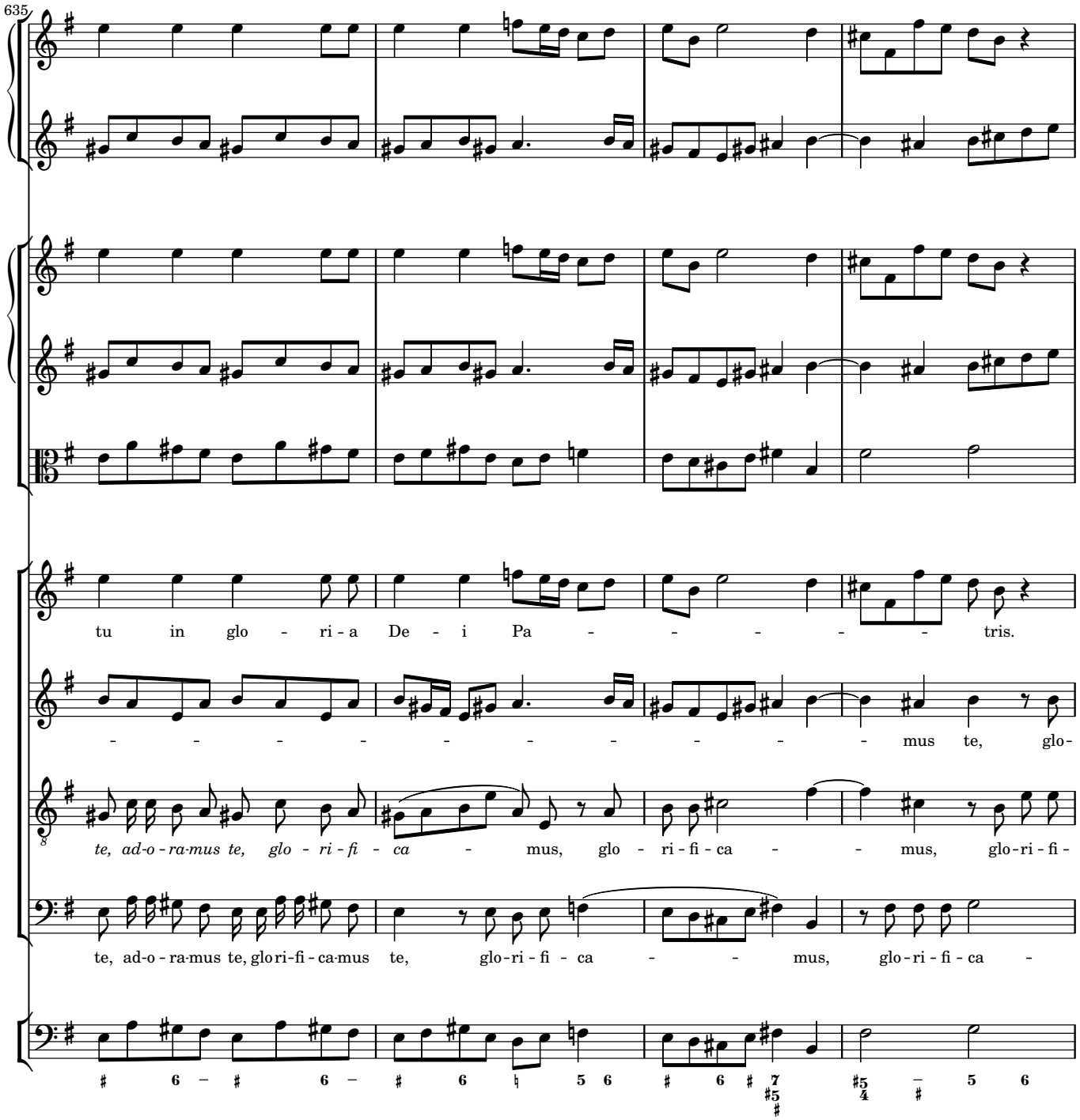
635
tu in glo - ri - a De - i Pa - - - - - tris.
- - - - - - - - - - mus te, glo-
te, ad-o - ra-mus te, glo - ri - fi - ca - mus, glo - ri - fi - ca - - mus, glo-ri - fi -
te, ad-o - ra-mus te, glo ri-fi - ca-mus te, glo-ri - fi - ca - - mus, glo-ri - fi - ca -

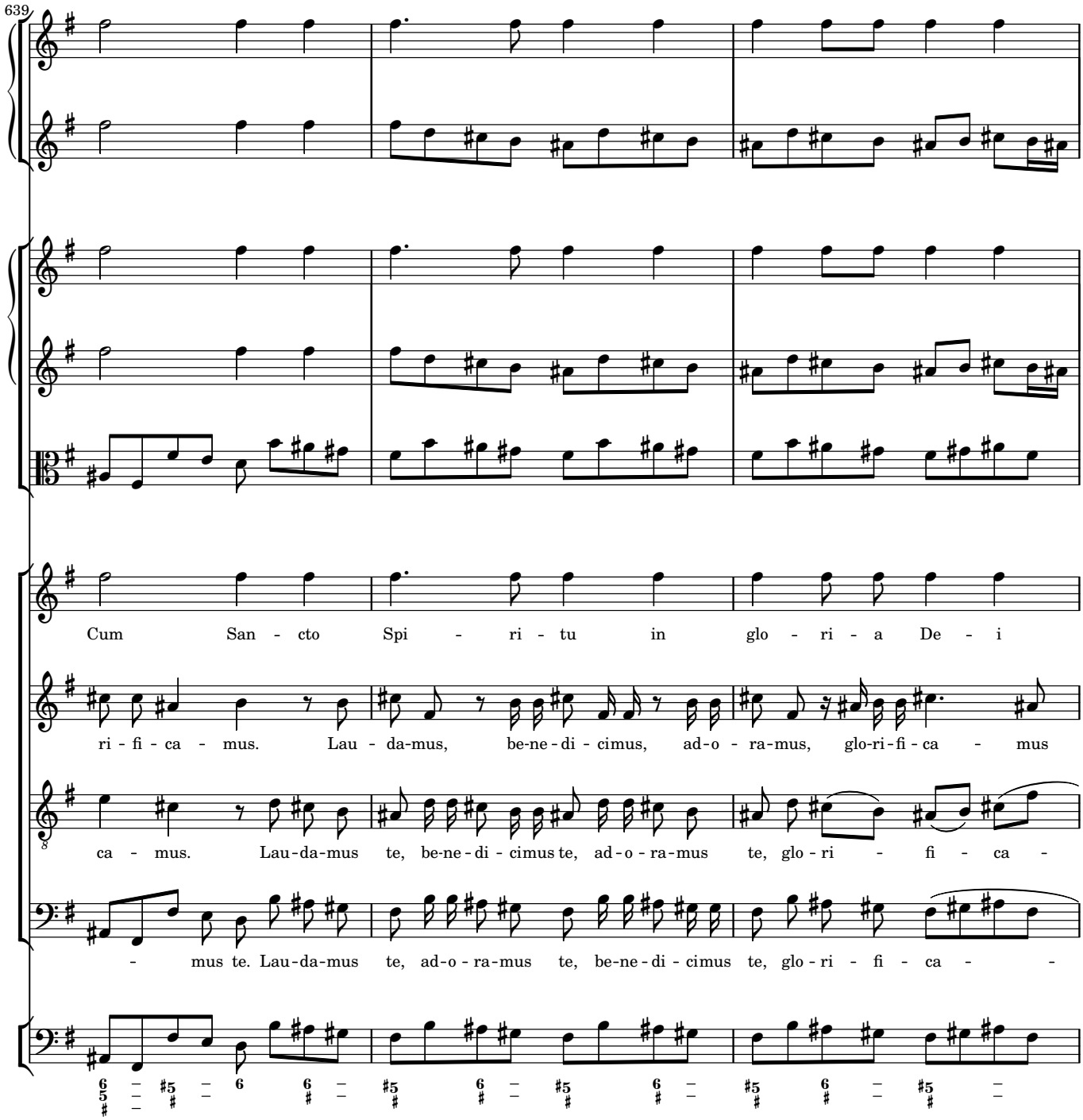
639
Cum San - cto Spi - ri - tu in glo - ri - a De - i
ri - fi - ca - mus. Lau - da-mus, be-ne - di - cimus, ad-o - ra-mus, glo-ri-fi - ca - mus
ca - mus. Lau-da-mus te, be-ne - di - cimus te, ad-o - ra-mus te, glo - ri - fi - ca -
- mus te. Lau-da-mus te, ad-o - ra-mus te, be-ne - di - cimus te, glo - ri - fi - ca -

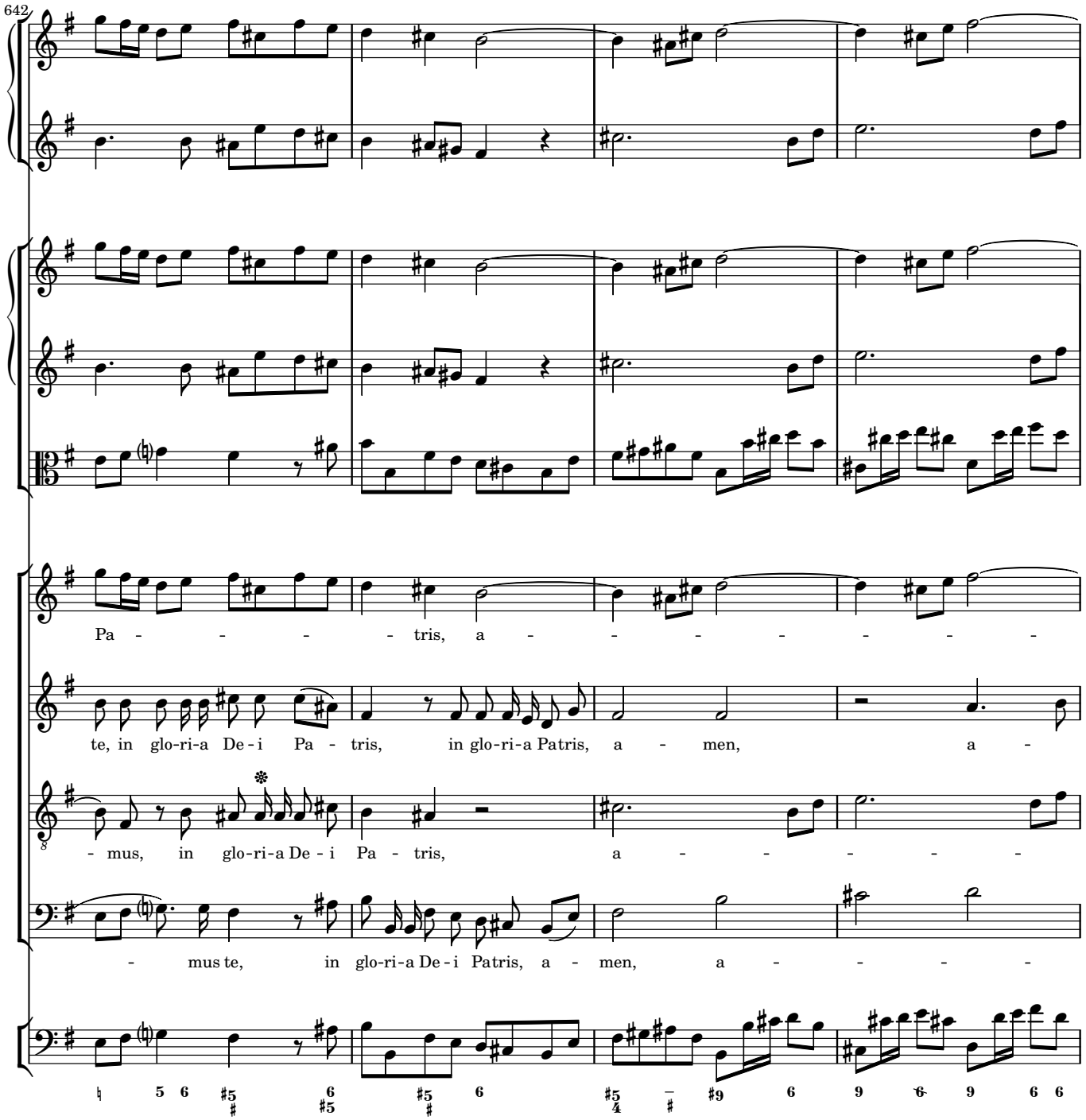
642
Pa - - - - - tris, a - - - - - - - - -
te, in glo-ri-a De - i Pa - tris, in glo-ri-a Patris, a - men, a -
- mus, in glo-ri-a De - i Pa - tris, a - - - - - -
- mus te, in glo-ri-a De - i Patris, a - men, a - - - - -

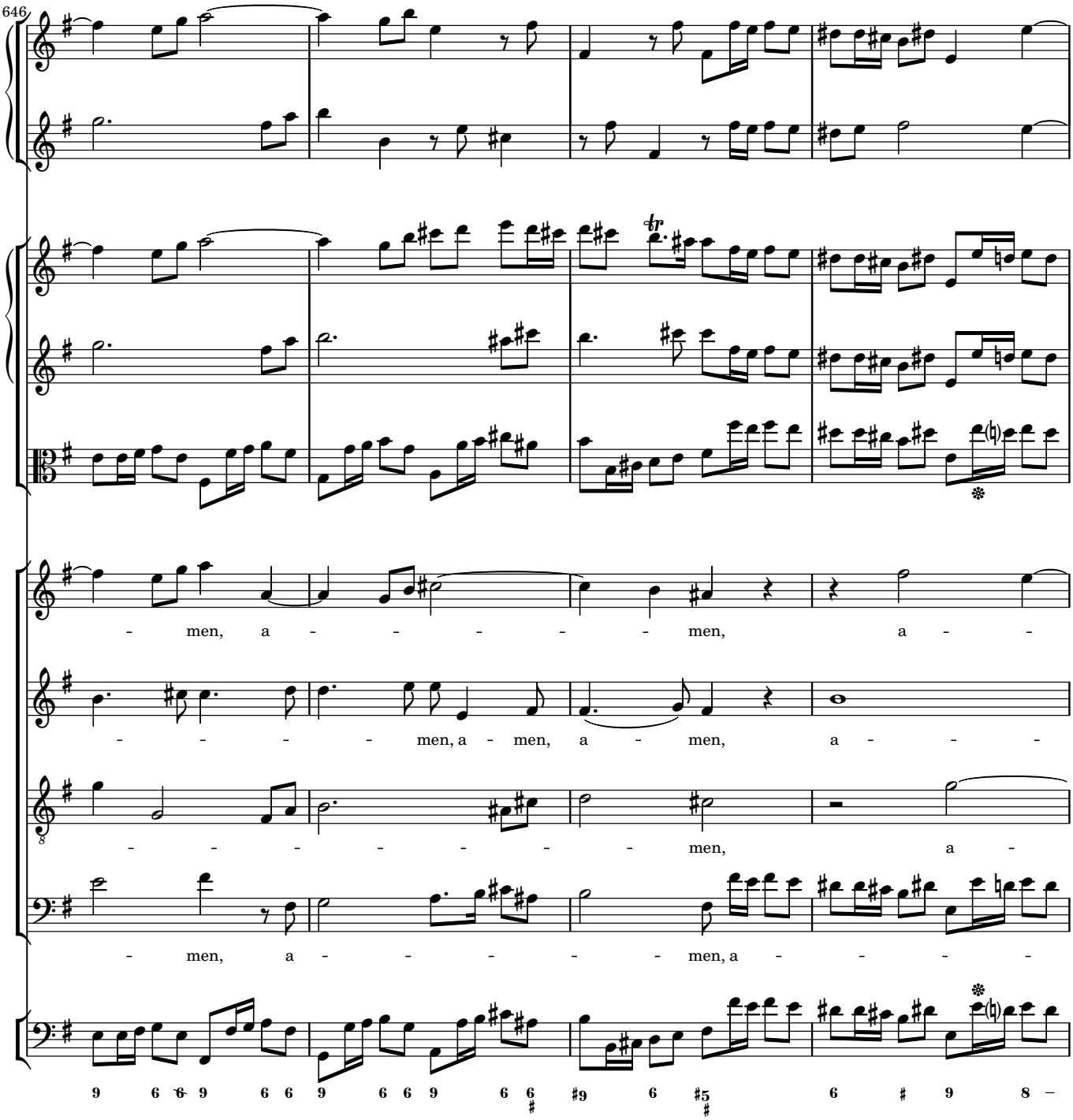
646
- men, a - - - - - - men, a - -
- - - - - men, a - men, a - men, a - - -
- - - - - - - - men, a -
- men, a - - - - - men, a - - - -

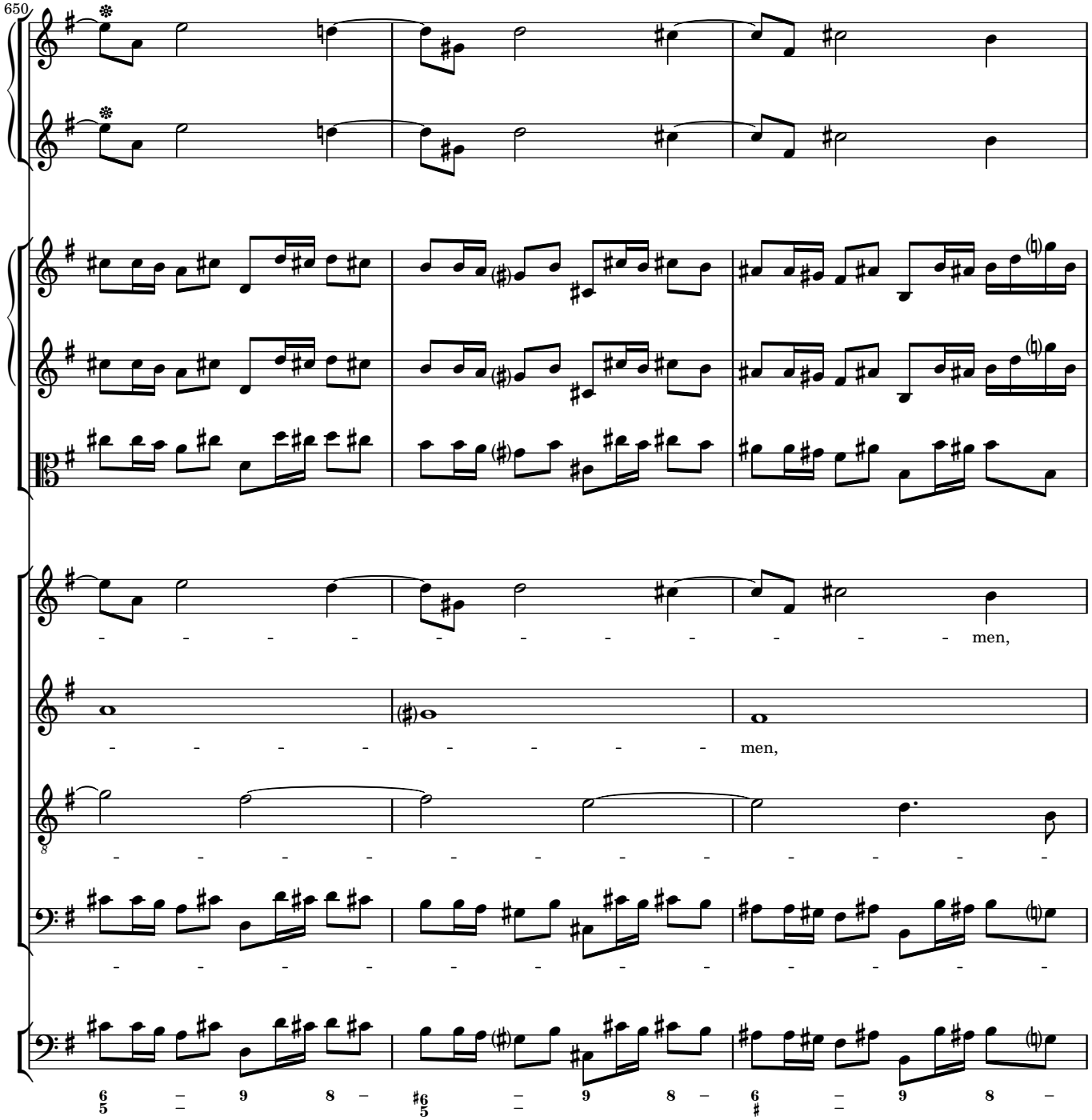
650
men,
men,

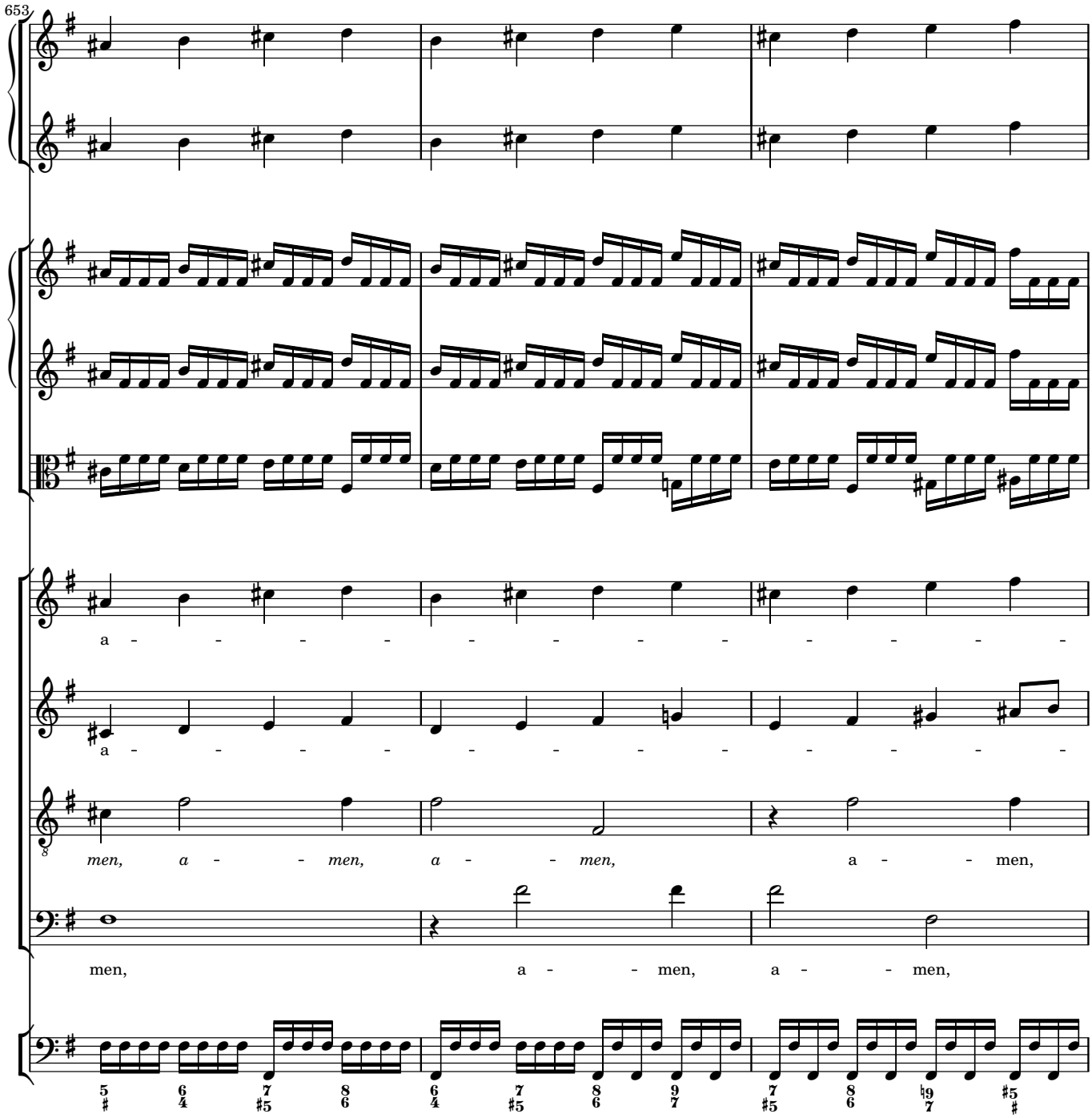
653
a - - - - - - - - - - - - - -
a - - - - - - - - - - - - - -
men, a - - men, a - - men, a - - men,
men, a - - men, a - - men,

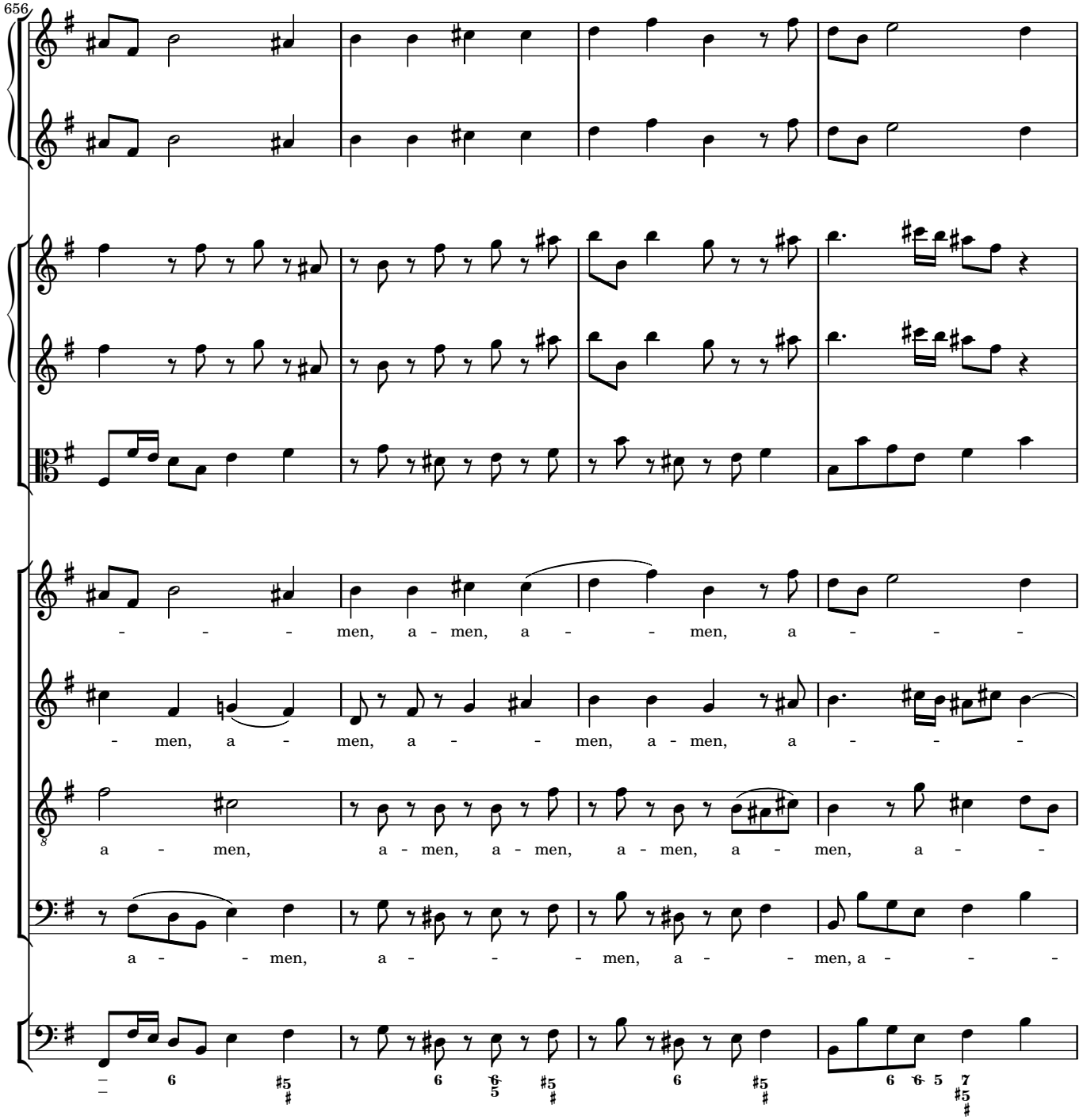
656
men, a - men, a - - men, a - - -
- men, a - men, a - - men, a - men, a - - -
a - men, a - men, a - men, a - men, a - men, a - -
a - - men, a - - - men, a - - men, a - - -

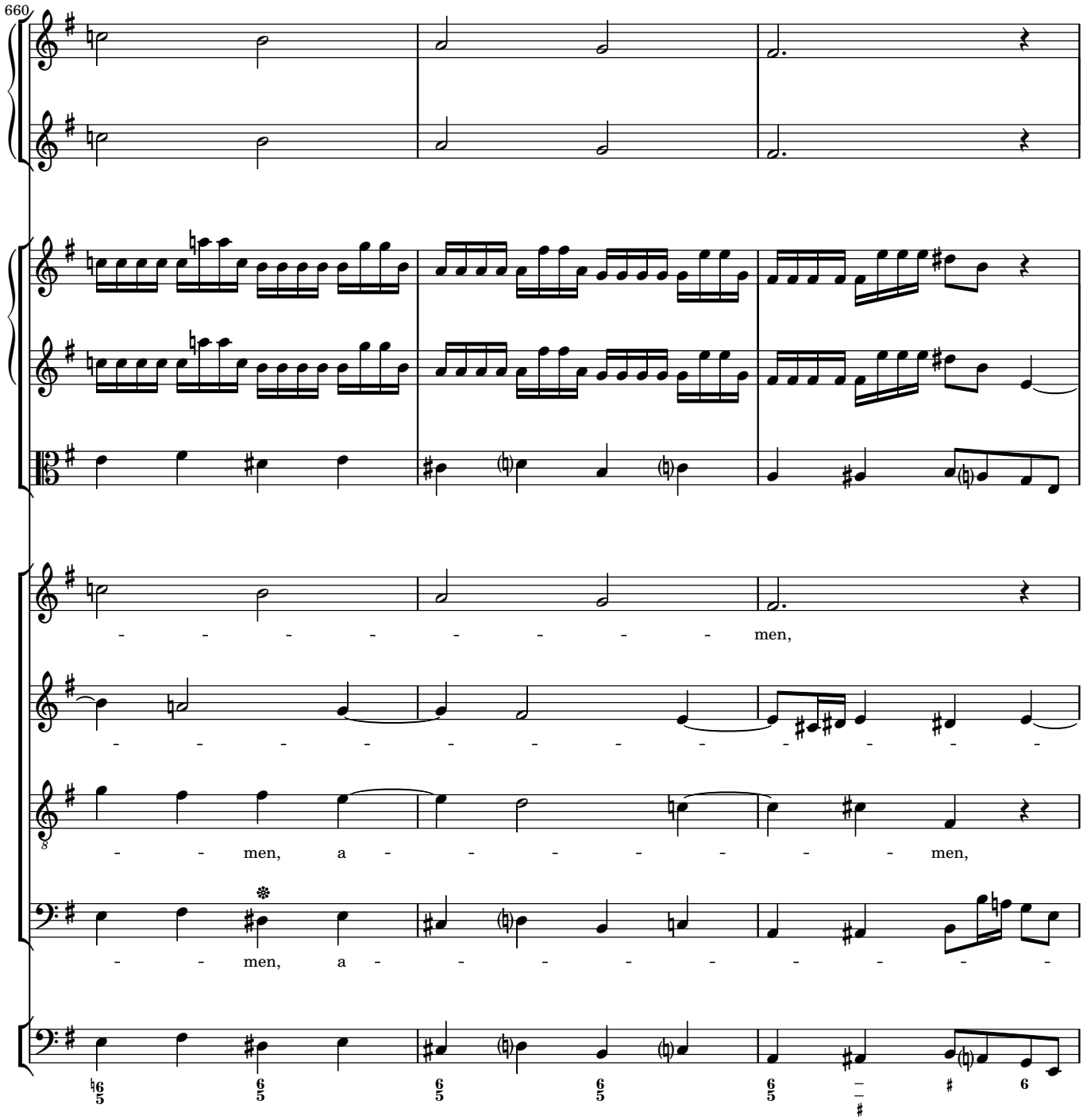
660
men,
men, a
men, a

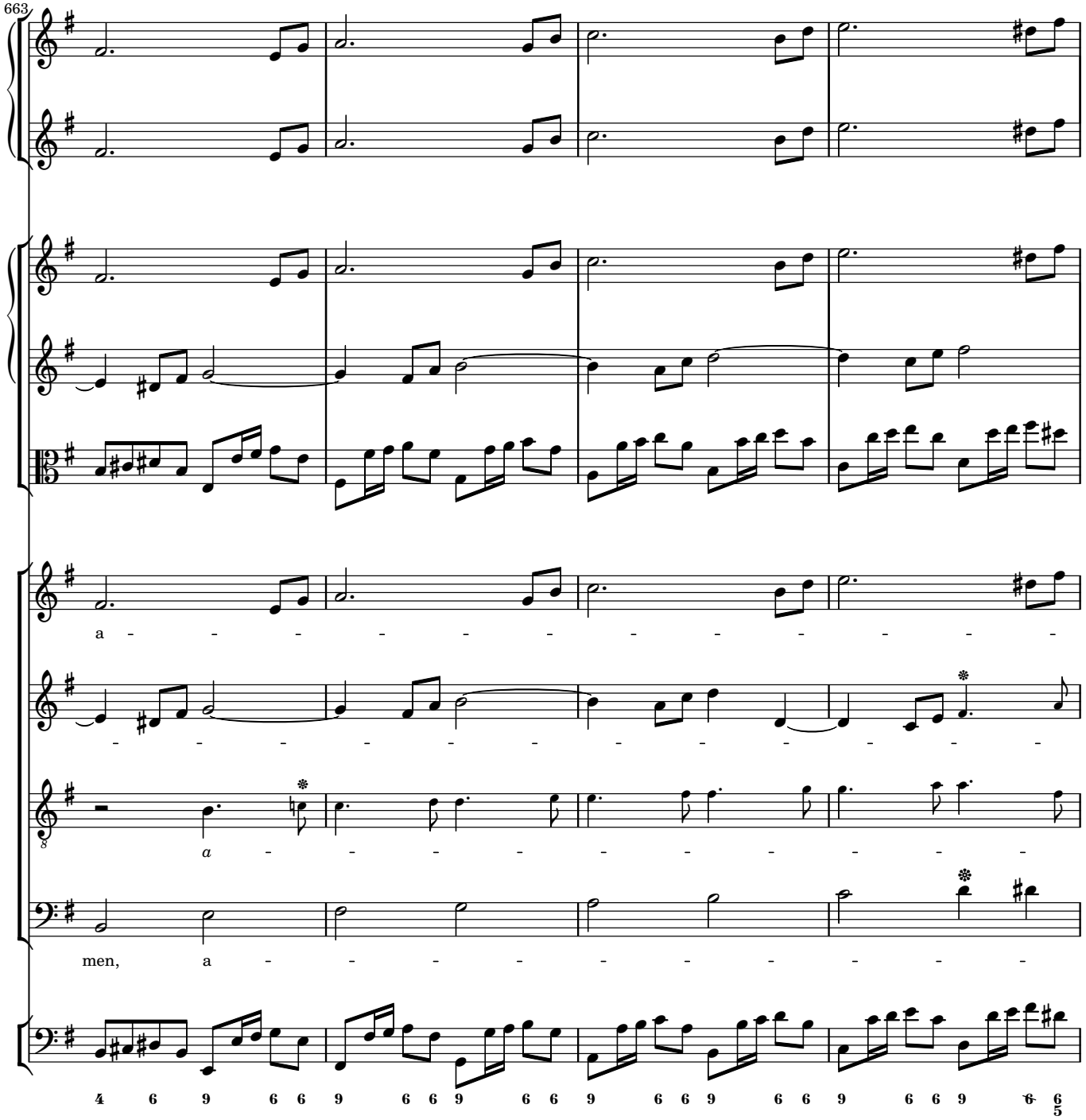
663
a - - - - - - - - - - - - - -
- - - - - - - - - - - - - -
a - - - - - - - - - - -
men, a - - - - - - - - - -
4 6 9 6 6 9 6 6 9 6 6 9 6 6 9 6 6 9 6 6 9 6 6 9 6 6 5

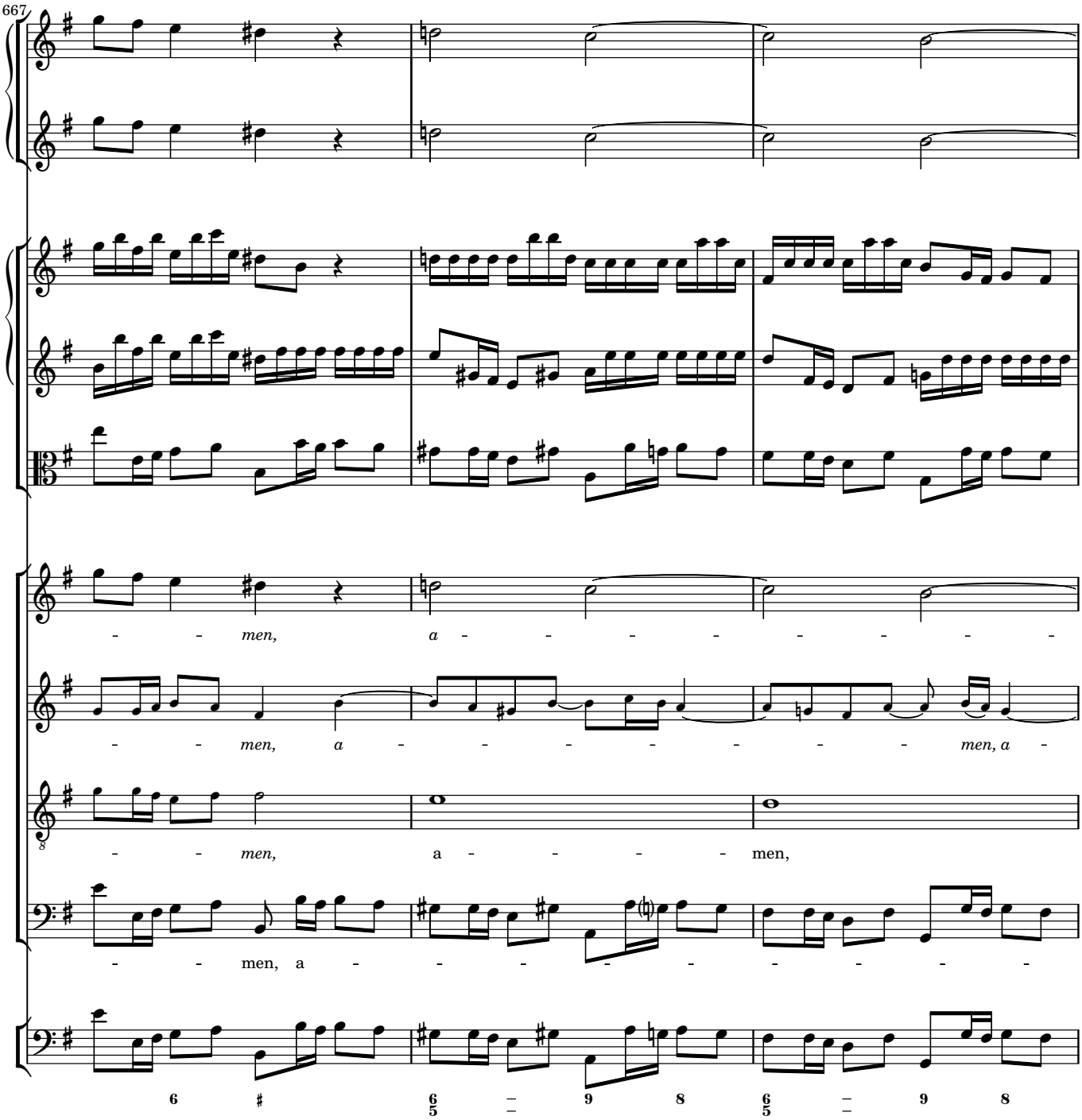
667
men, a
men, a men, a
men, a men,
men, a
6 6 9 8 6 9 8
5 5

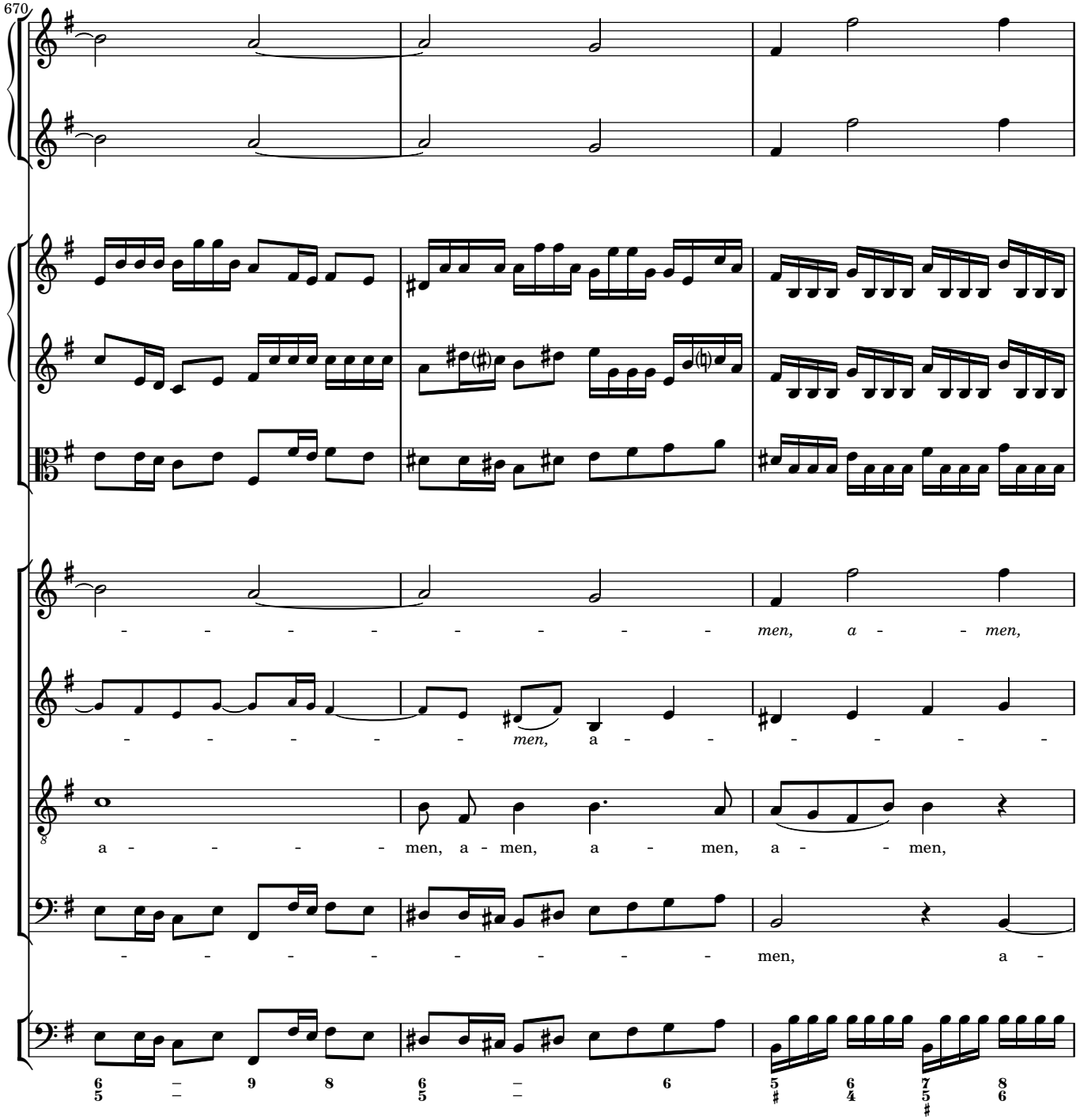
670
men, a - men,
men, a -
a - men, a - men, a - men, a - men,
men, a -

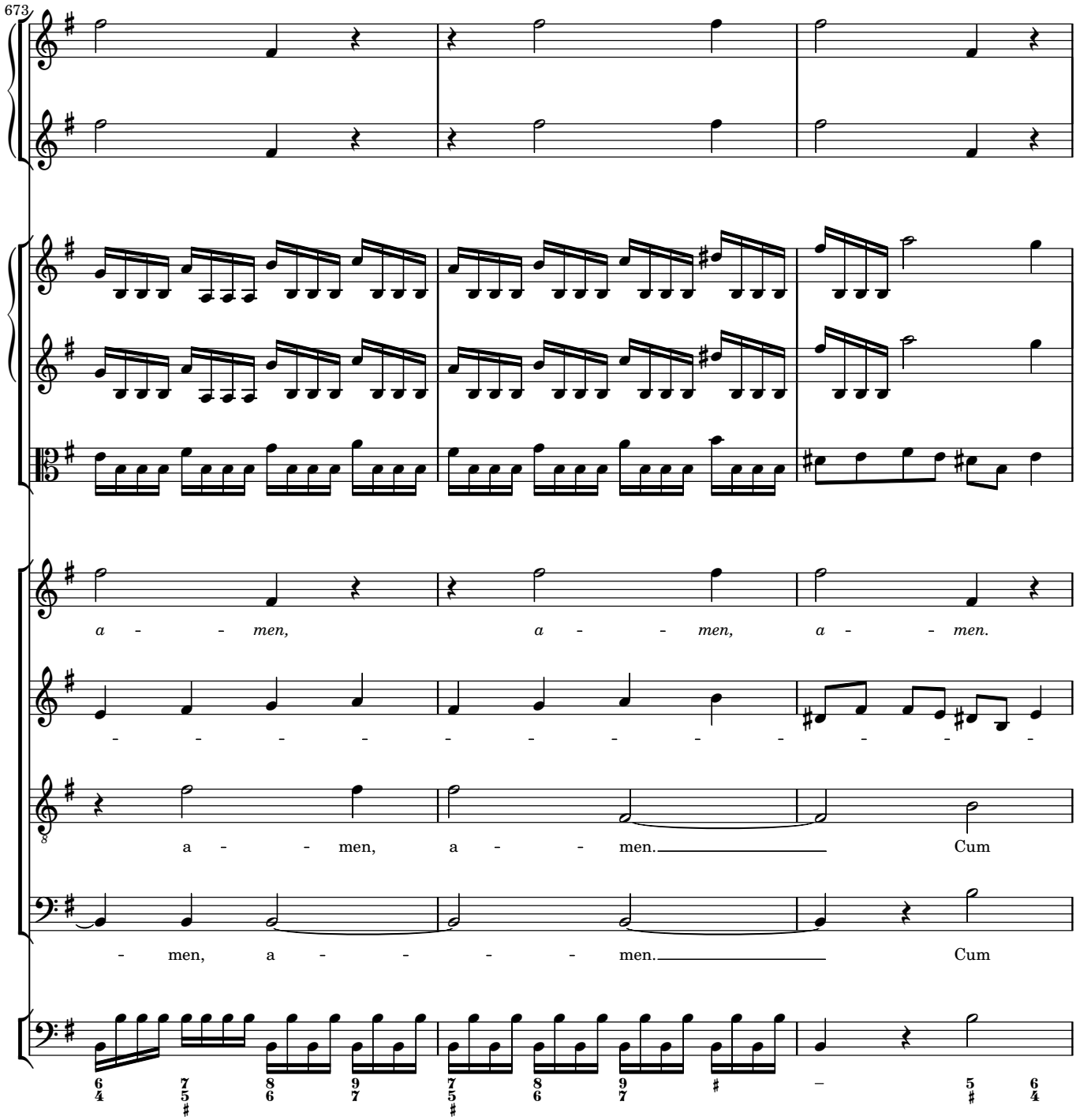
673
a - - men, a - - men, a - - men.
- - - - - - - - - - - -
a - - men, a - - men. Cum
- men, a - - - - men. Cum

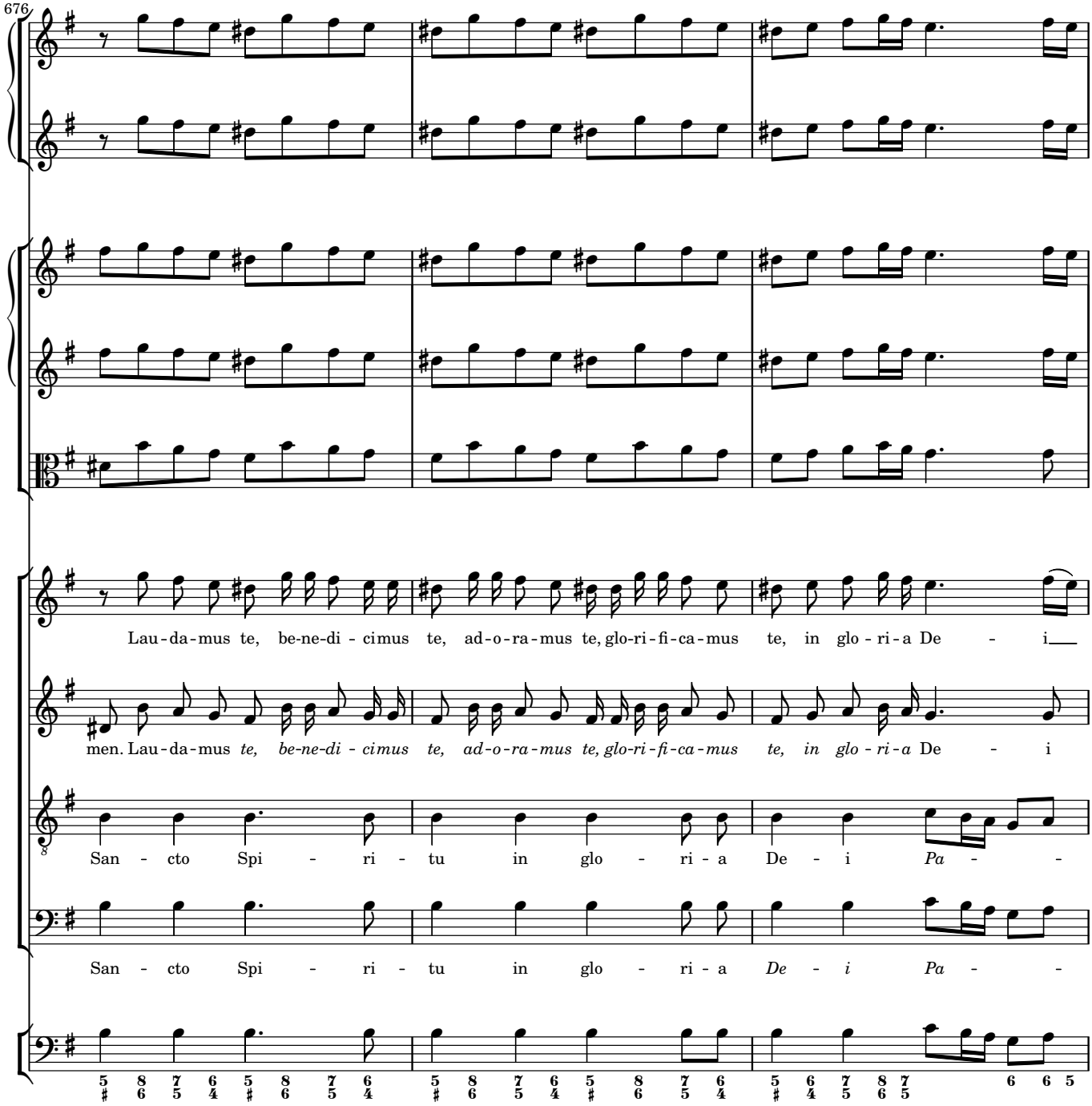
676
Lau-da-mus te, be-ne-di - cimus te, ad-o-ra-mus te, glo-ri-fi-ca-mus te, in glo - ri - a De - i
men. Lau-da-mus te, be-ne-di - cimus te, ad-o-ra-mus te, glo-ri-fi-ca-mus te, in glo - ri - a De - i
San - cto Spi - ri - tu in glo - ri - a De - i Pa - -
San - cto Spi - ri - tu in glo - ri - a De - i Pa - -

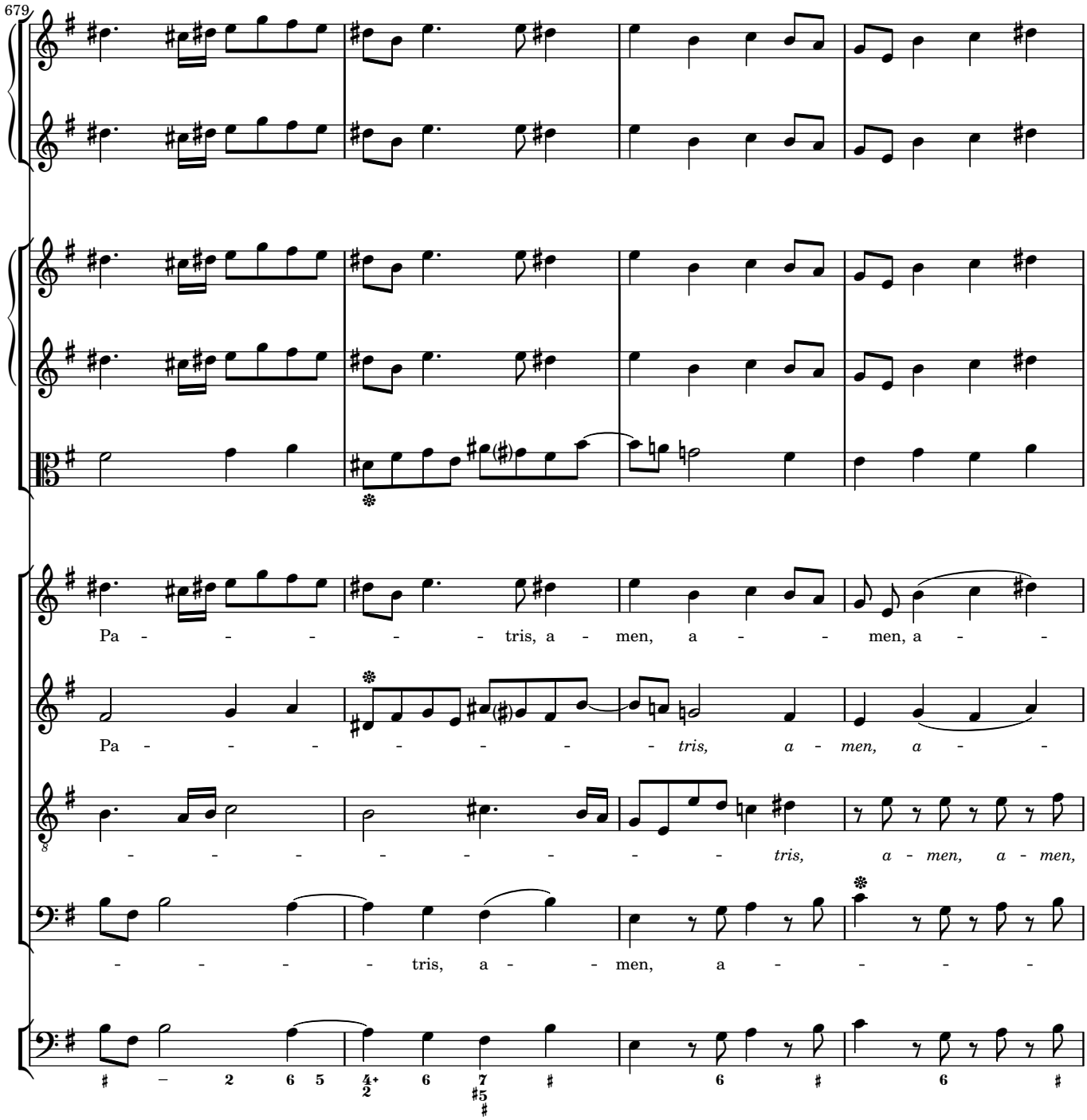
679
Pa - - - - - - tris, a - men, a - - men, a - -
Pa - - - - - - - - tris, a - men, a - -
- - - - - - - - - tris, a - men, a - men,
- - - - - tris, a - - men, a - - - -

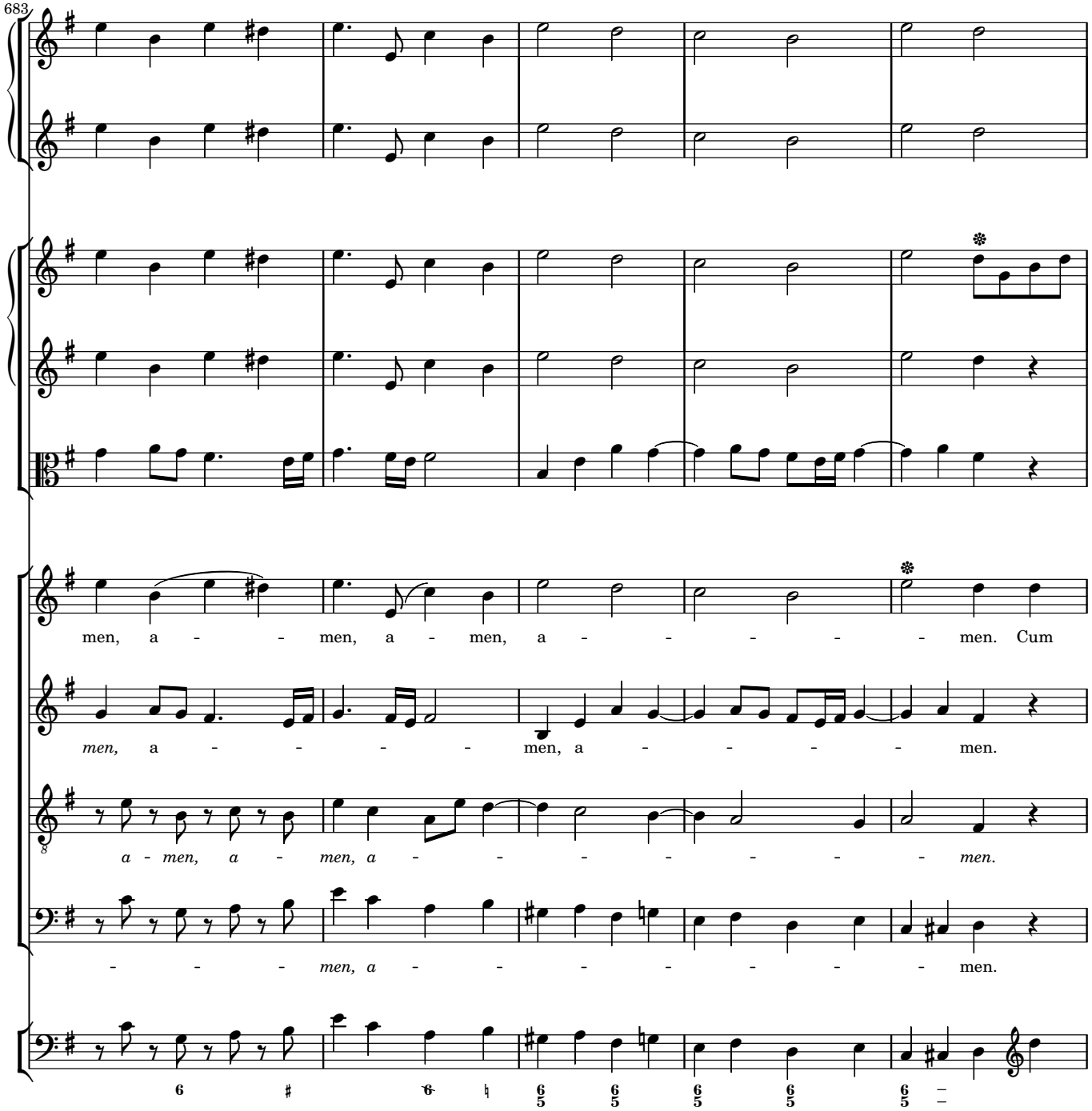
683
men, a - - men, a - men, a - - - - - men. Cum
men, a - - - - - men, a - - - - - men.
a - men, a - men, a - - - - - - - men.
- - - men, a - - - - - - - men.

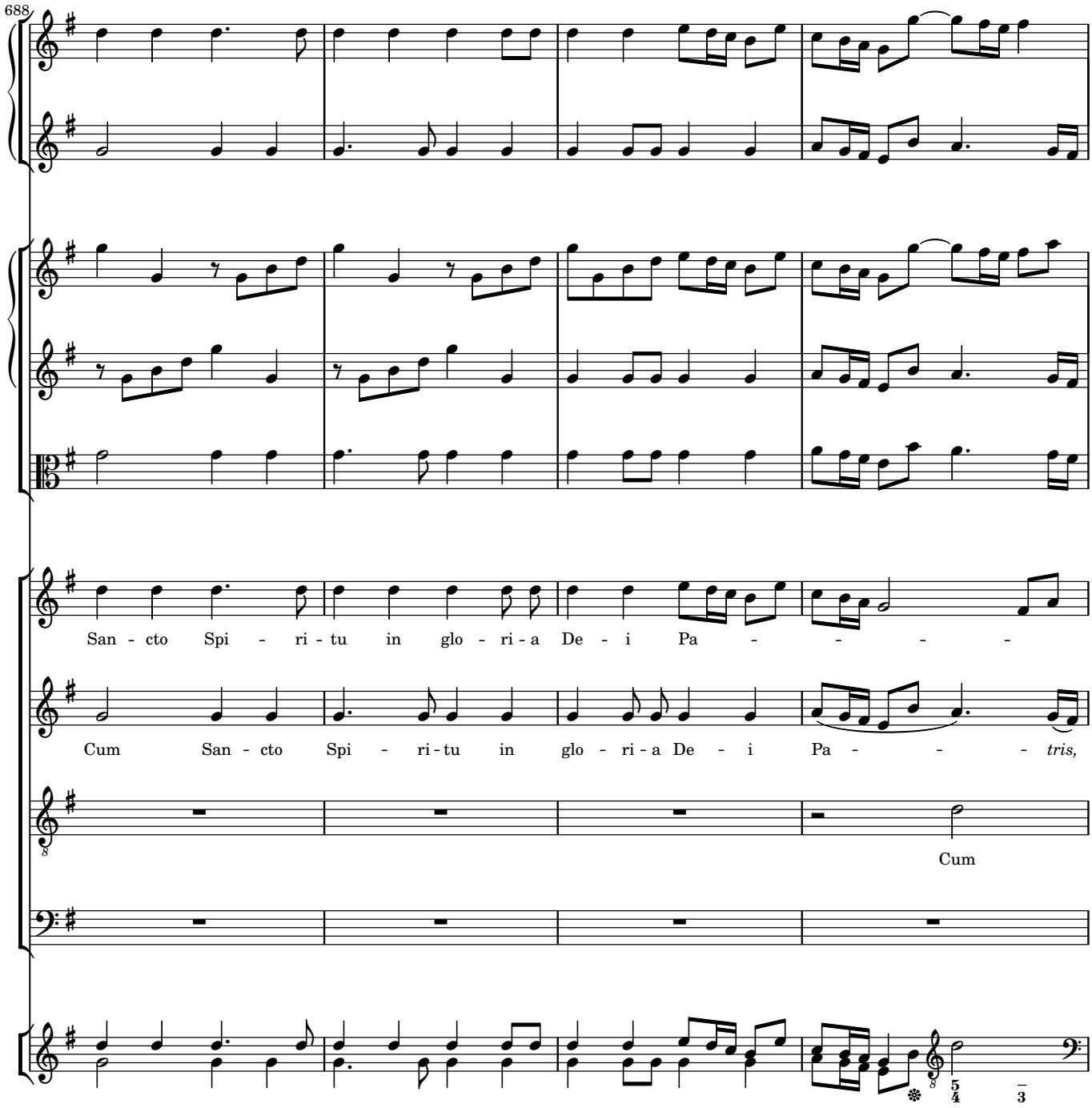
688
San - cto Spi - ri - tu in glo - ri - a De - i Pa - - - - -
Cum San - cto Spi - ri - tu in glo - ri - a De - i Pa - - - tris,
Cum

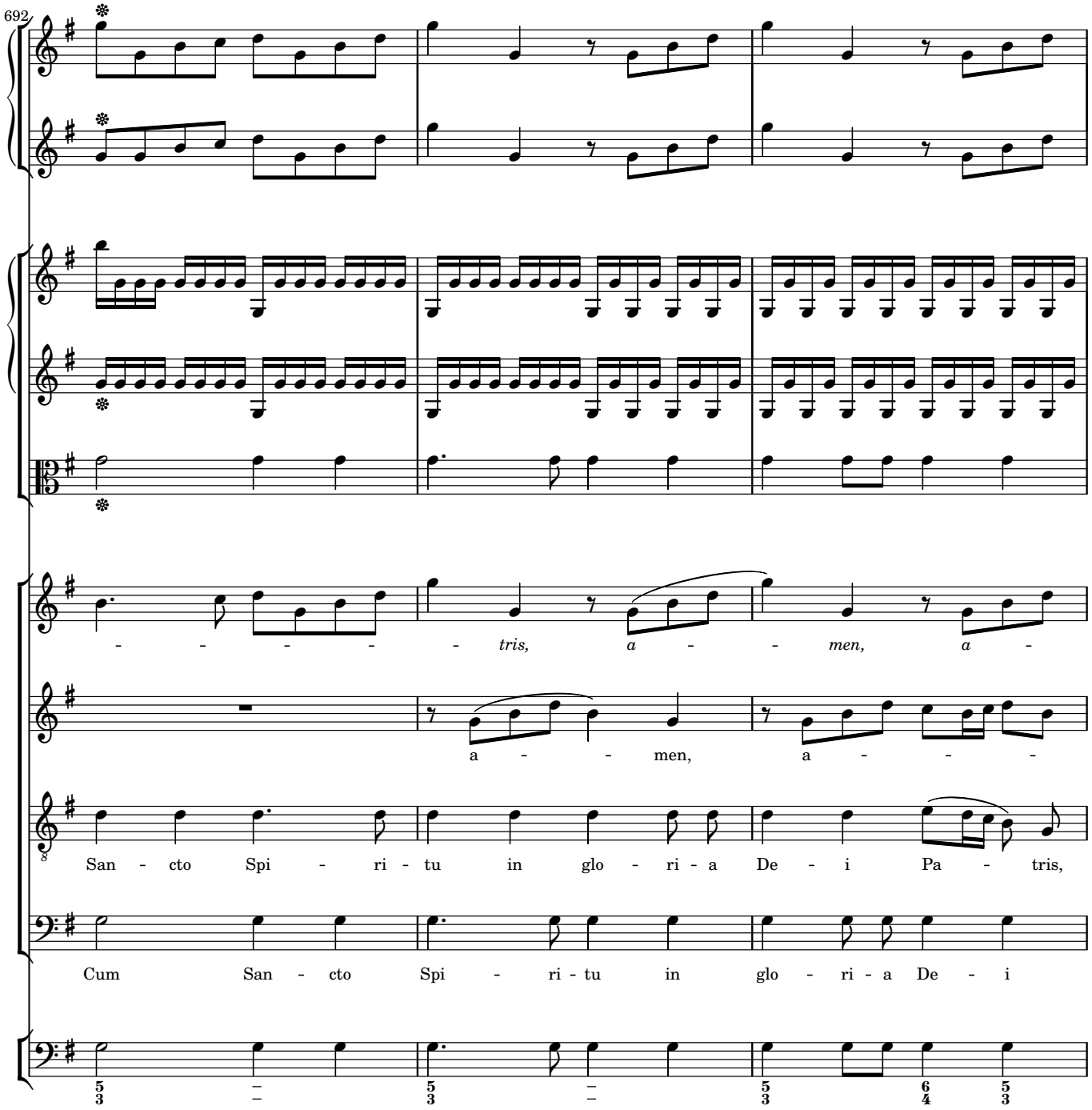
692
- - - - - - tris, a - - men, a -
a - - men, a - - -
San - cto Spi - ri - tu in glo - ri - a De - i Pa - tris,
Cum San - cto Spi - ri - tu in glo - ri - a De - i

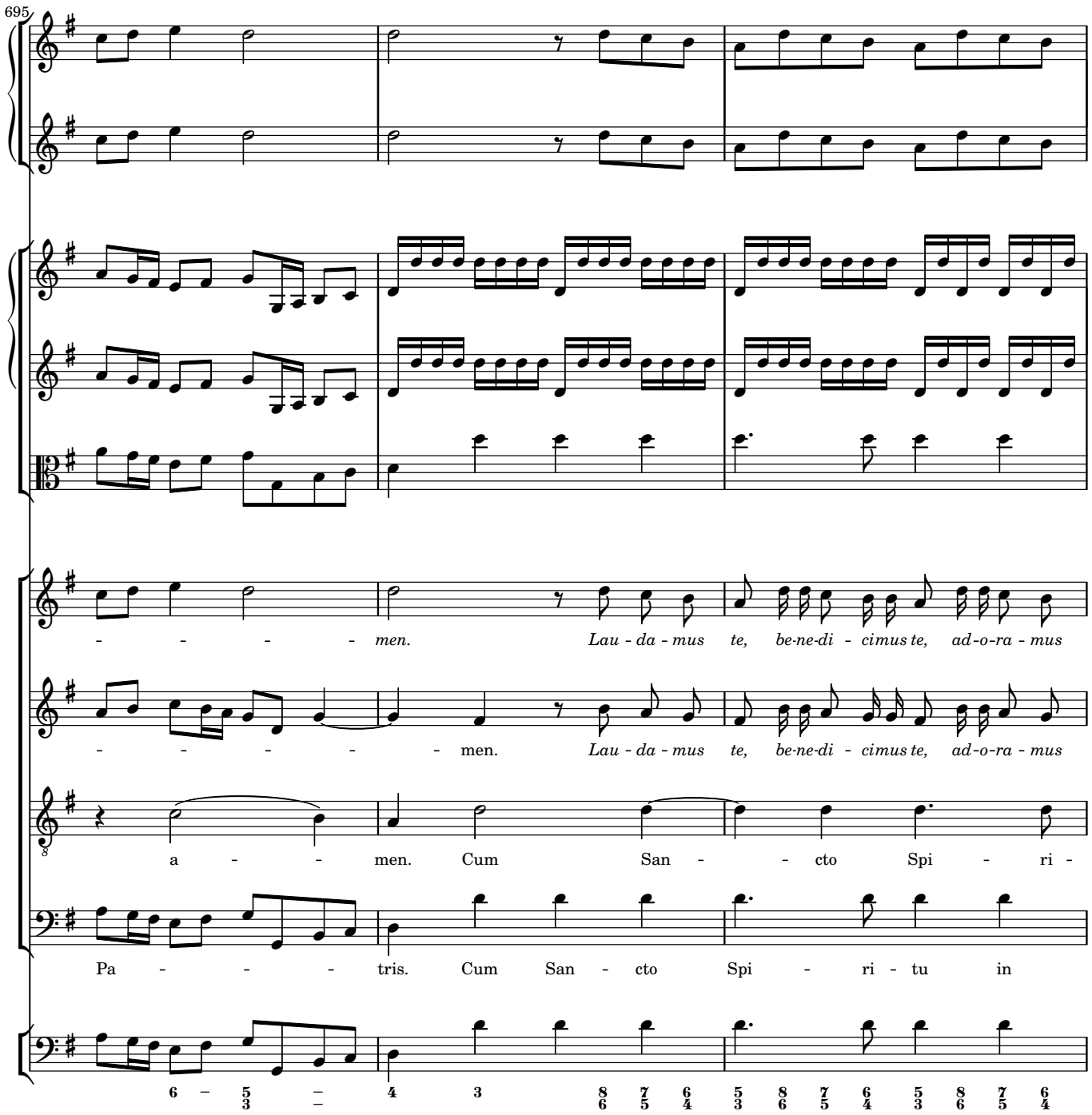
695
- - - - - men. Lau - da - mus te, be-ne-di - cimus te, ad-o-ra - mus
- - - - - - men. Lau - da - mus te, be-ne-di - cimus te, ad-o-ra - mus
a - - men. Cum San - - cto Spi - ri -
Pa - - - - tris. Cum San - cto Spi - ri - tu in

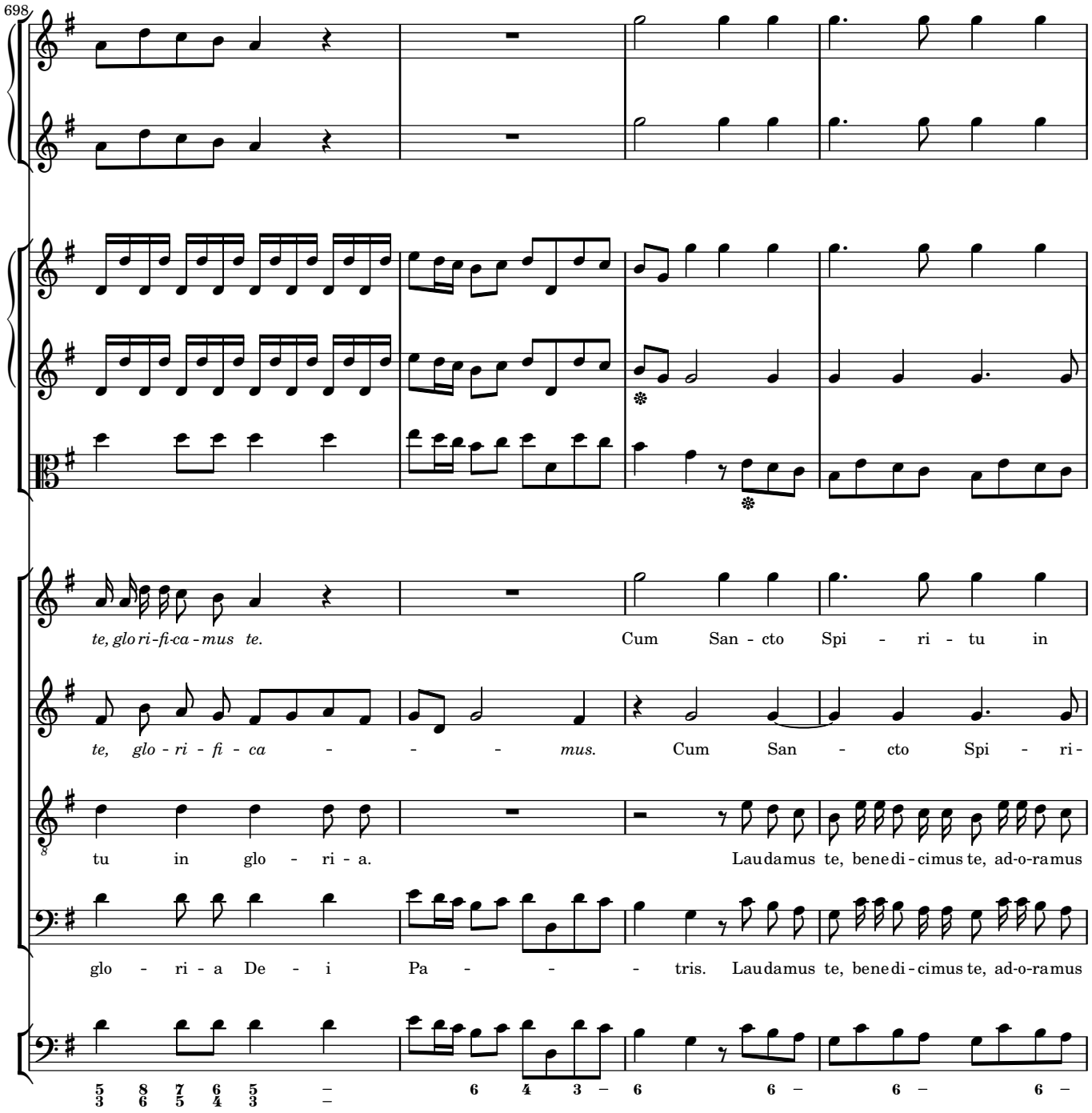
698
te, glo ri-fi-ca-mus te.
Cum San - cto Spi - ri - tu in
te, glo - ri - fi - ca - - - mus.
Cum San - cto Spi - ri -
tu in glo - ri - a.
Laudamus te, benedi - cimus te, ad-o-ramus
glo - ri - a De - i
Pa - - - tris.
Laudamus te, benedi - cimus te, ad-o-ramus

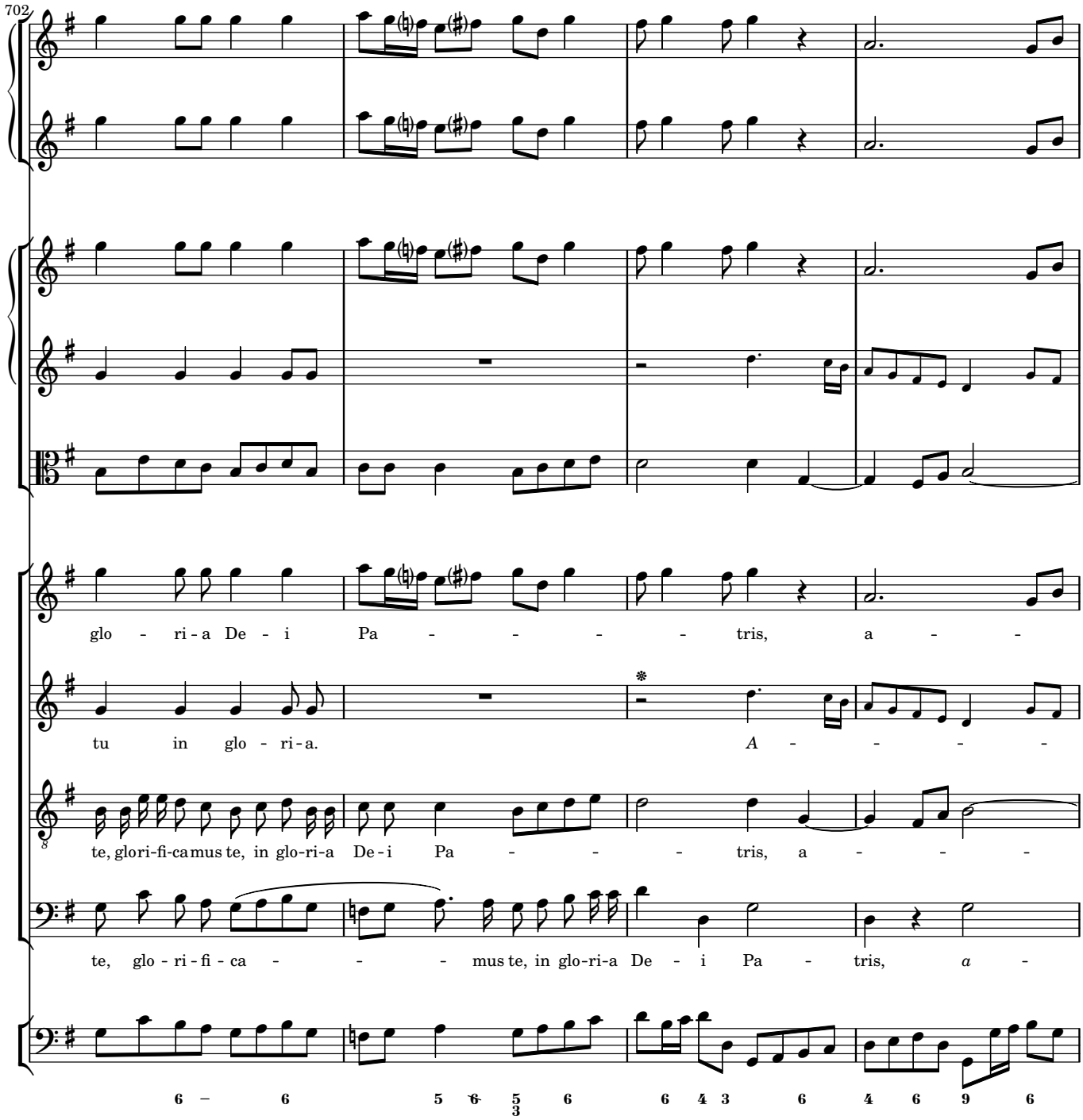
702
glo - ri - a De - i Pa - - - - - tris, a - -
tu in glo - ri - a. A - - - -
te, glori-fi-camus te, in glo-ri-a De-i Pa - - - tris, a - - -
te, glo - ri - fi - ca - - - mus te, in glo-ri-a De - i Pa - tris, a -

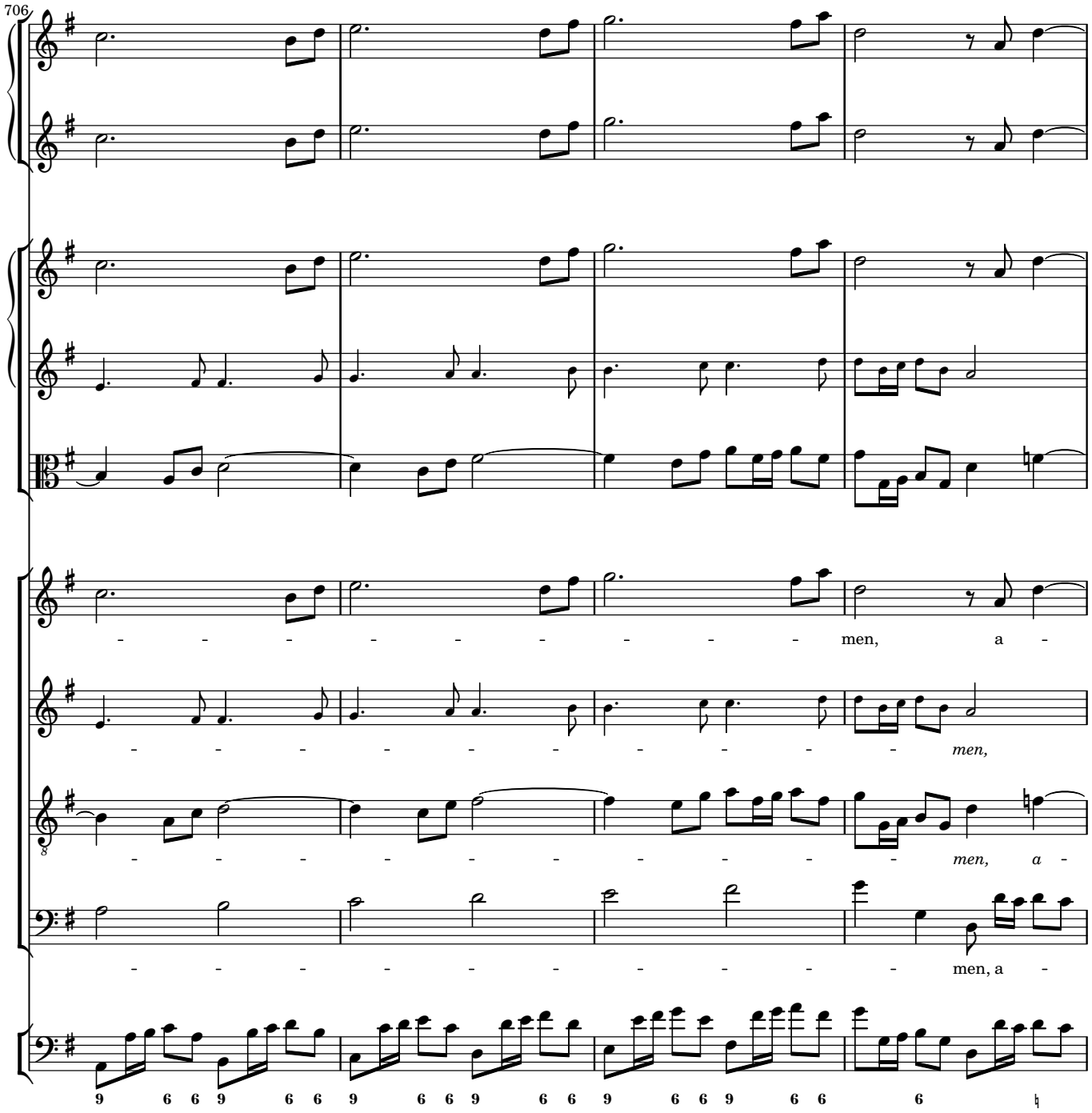
706
men, a -
men,
men, a -
men, a -

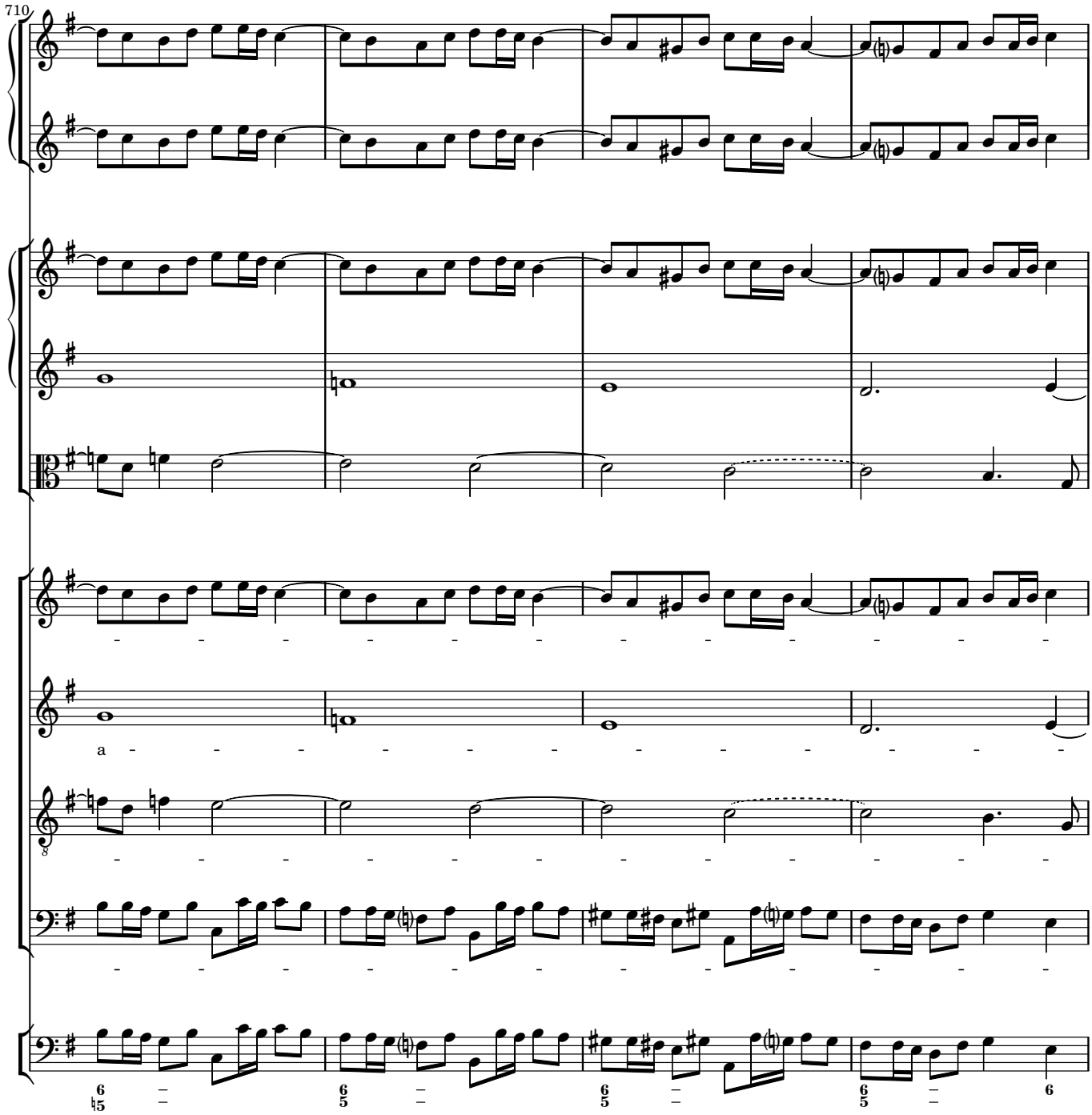
710
a

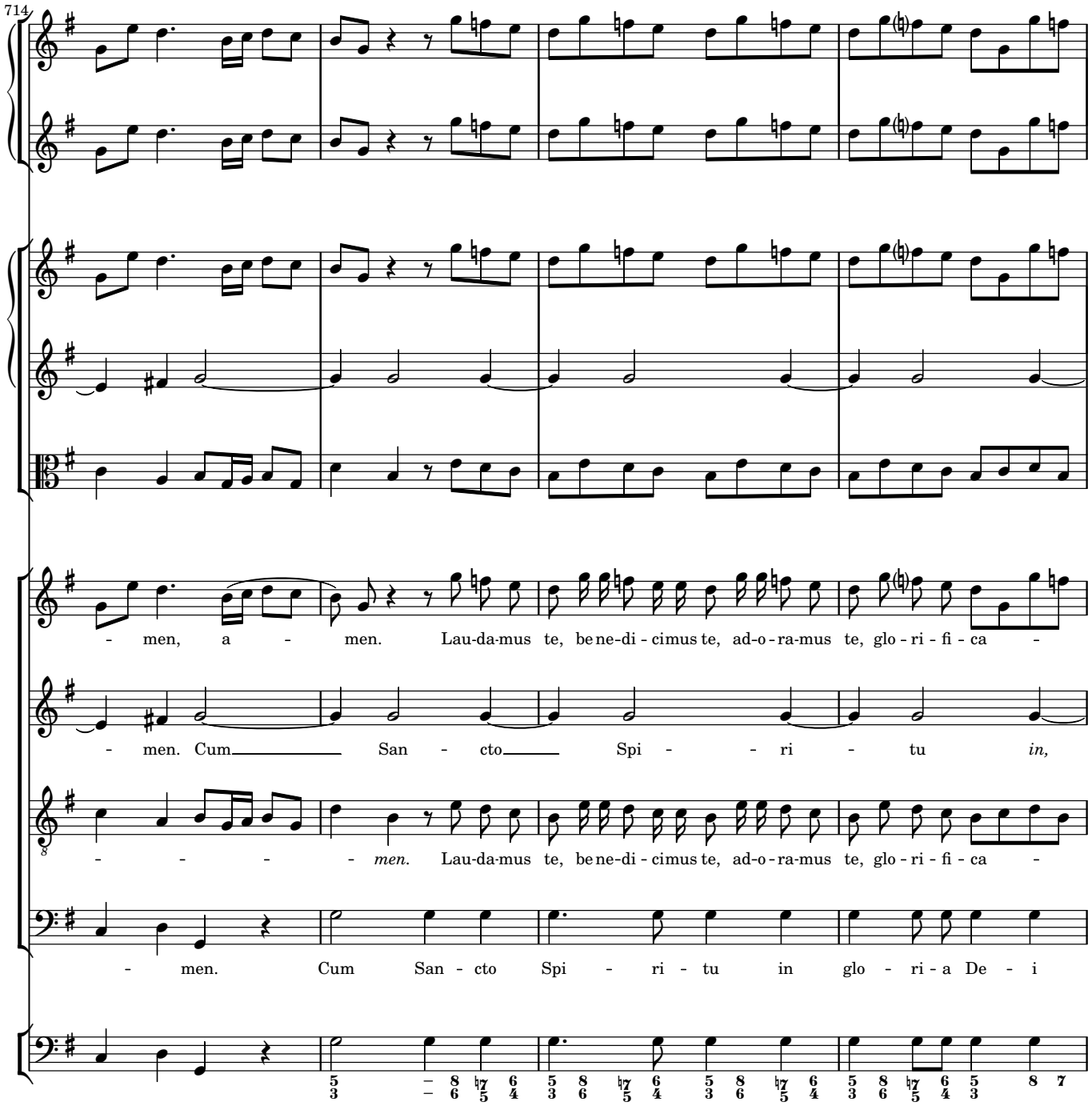
714
- men, a - men. Lau-da-mus te, be ne-di - cimus te, ad-o - ra-mus te, glo - ri - fi - ca -
- men. Cum San - cto Spi - - ri - tu in,
- - - - - men. Lau-da-mus te, be ne-di - cimus te, ad-o - ra-mus te, glo - ri - fi - ca -
- men. Cum San - cto Spi - ri - tu in glo - ri - a De - i

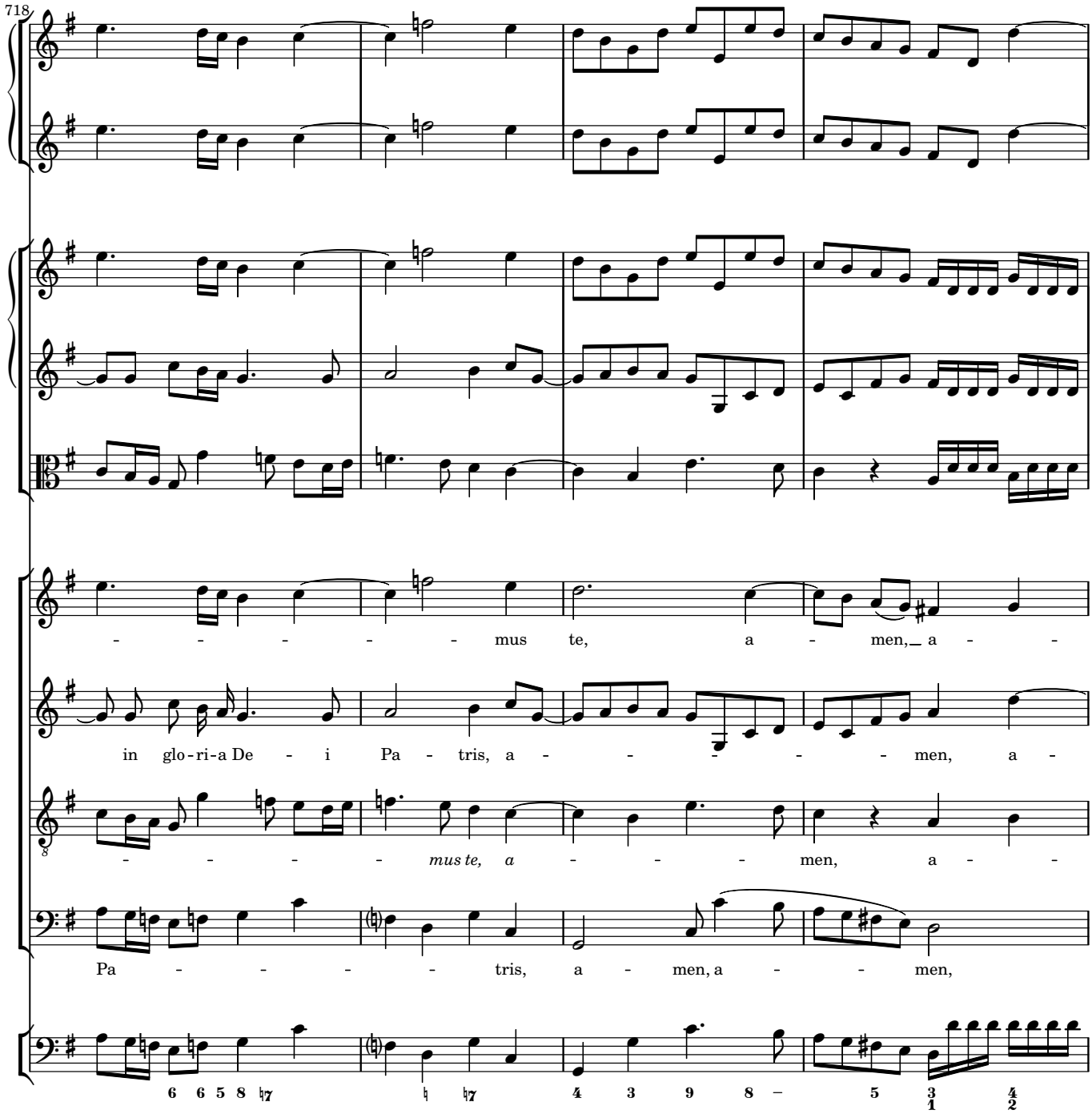
718
- - - - - - mus te, a - men, a - -
in glo - ri - a De - i Pa - tris, a - - - - - - men, a -
- - - - - mus te, a - - - - men, a - -
Pa - - - - - tris, a - men, a - - men,
6 6 5 8 7 6 7 4 3 9 8 – 5 3 4
1 2

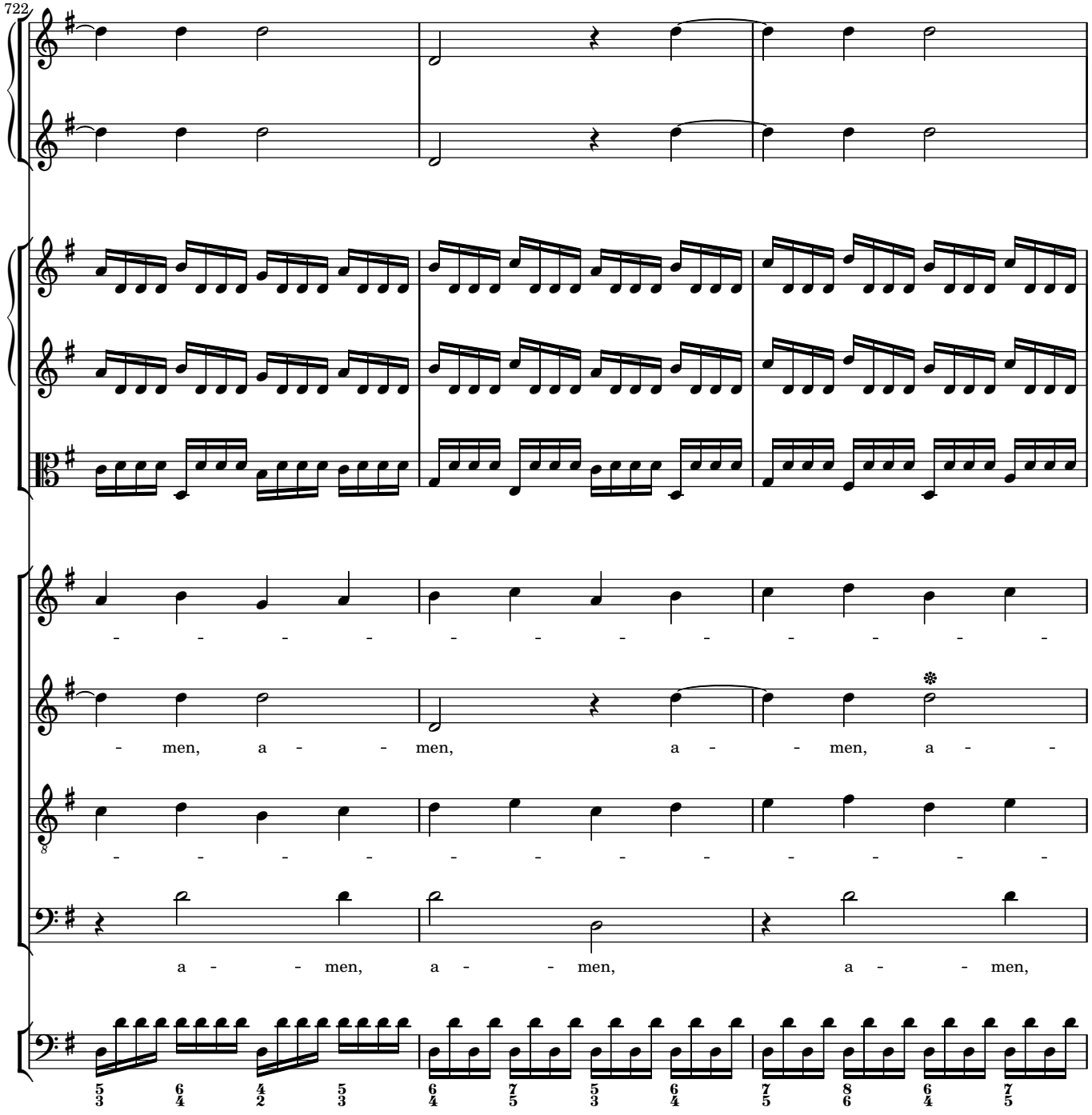
722
- - - - - - - - - - - - - -
- men, a - - men, a - - men, a - -
- - - - - - - - - - - - - -
a - - men, a - - men, a - - men,

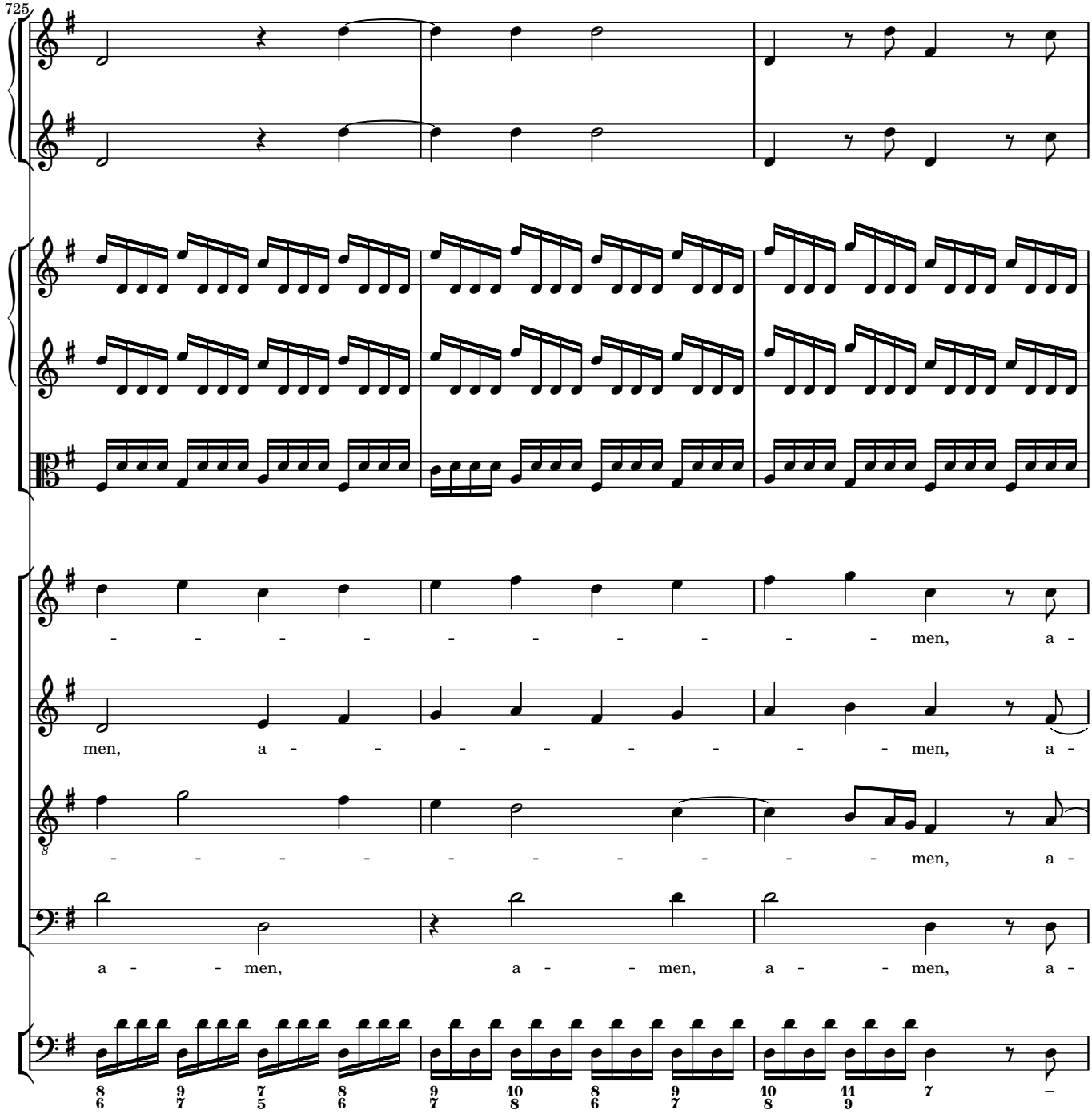
725
- - - - - - - - - - men, a -
men, a - - - - - - - - men, a -
- - - - - - - - - - men, a -
a - - men, a - - men, a - - men, a -

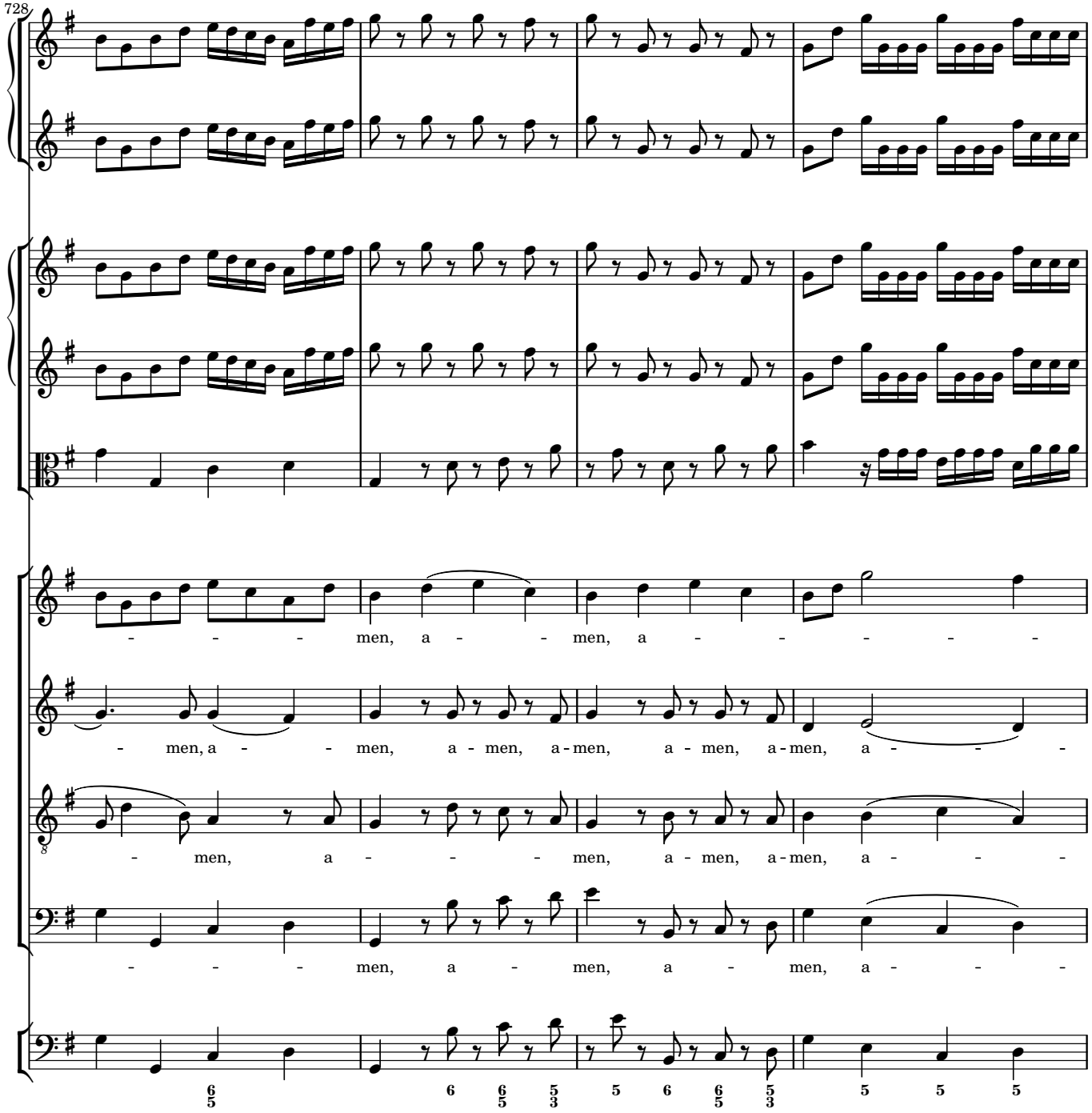
728
men, a - men, a -
- men, a - men, a - men, a - men, a - men, a - men, a -
- men, a - men, a - men, a - men, a -
- men, a - men, a - men, a -
6 6 6 5 5 6 6 5 5 5 5
5 3 5 3

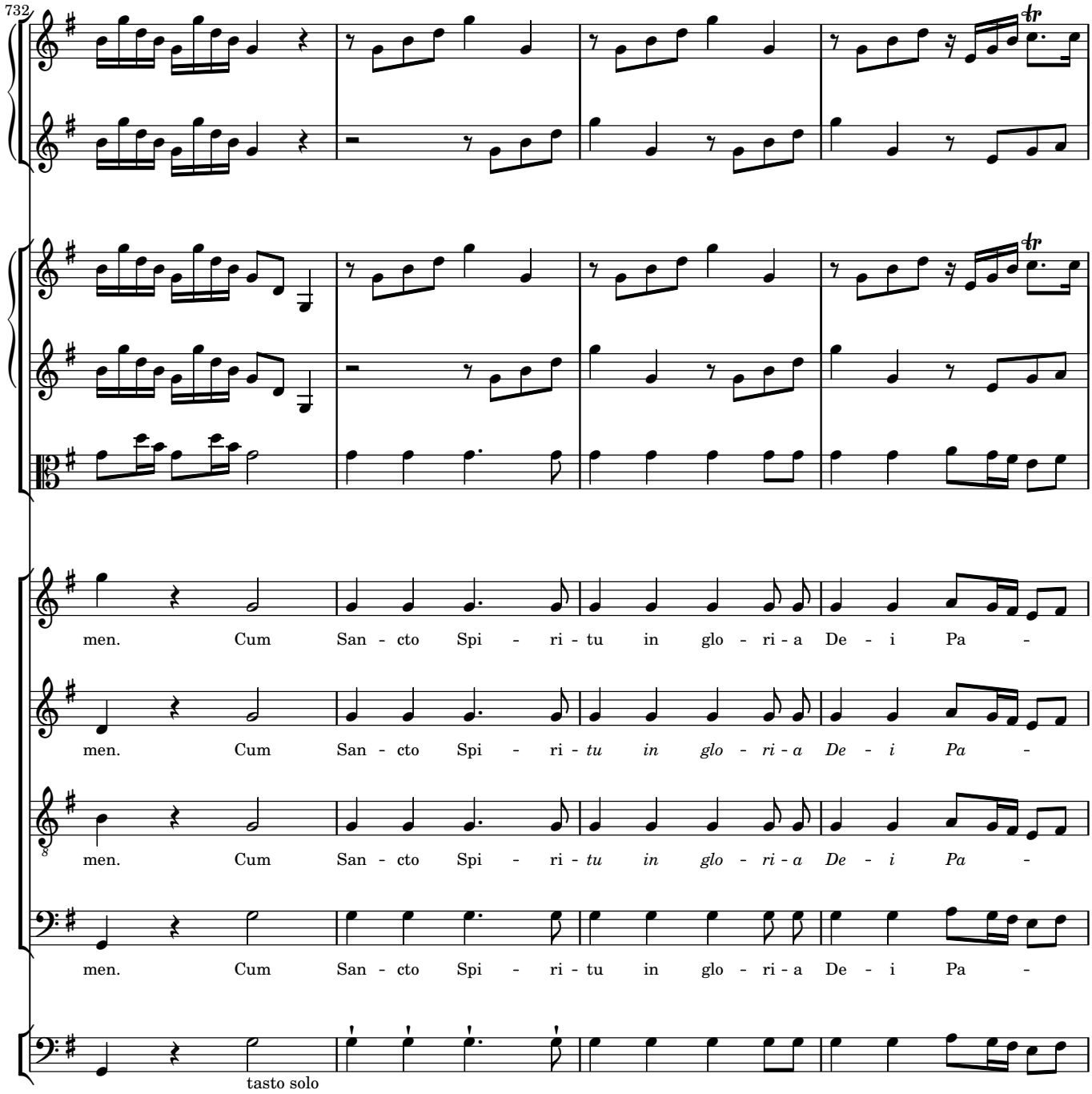
732
men. Cum San - cto Spi - ri - tu in glo - ri - a De - i Pa -
men. Cum San - cto Spi - ri - tu in glo - ri - a De - i Pa -
men. Cum San - cto Spi - ri - tu in glo - ri - a De - i Pa -
men. Cum San - cto Spi - ri - tu in glo - ri - a De - i Pa -
tasto solo

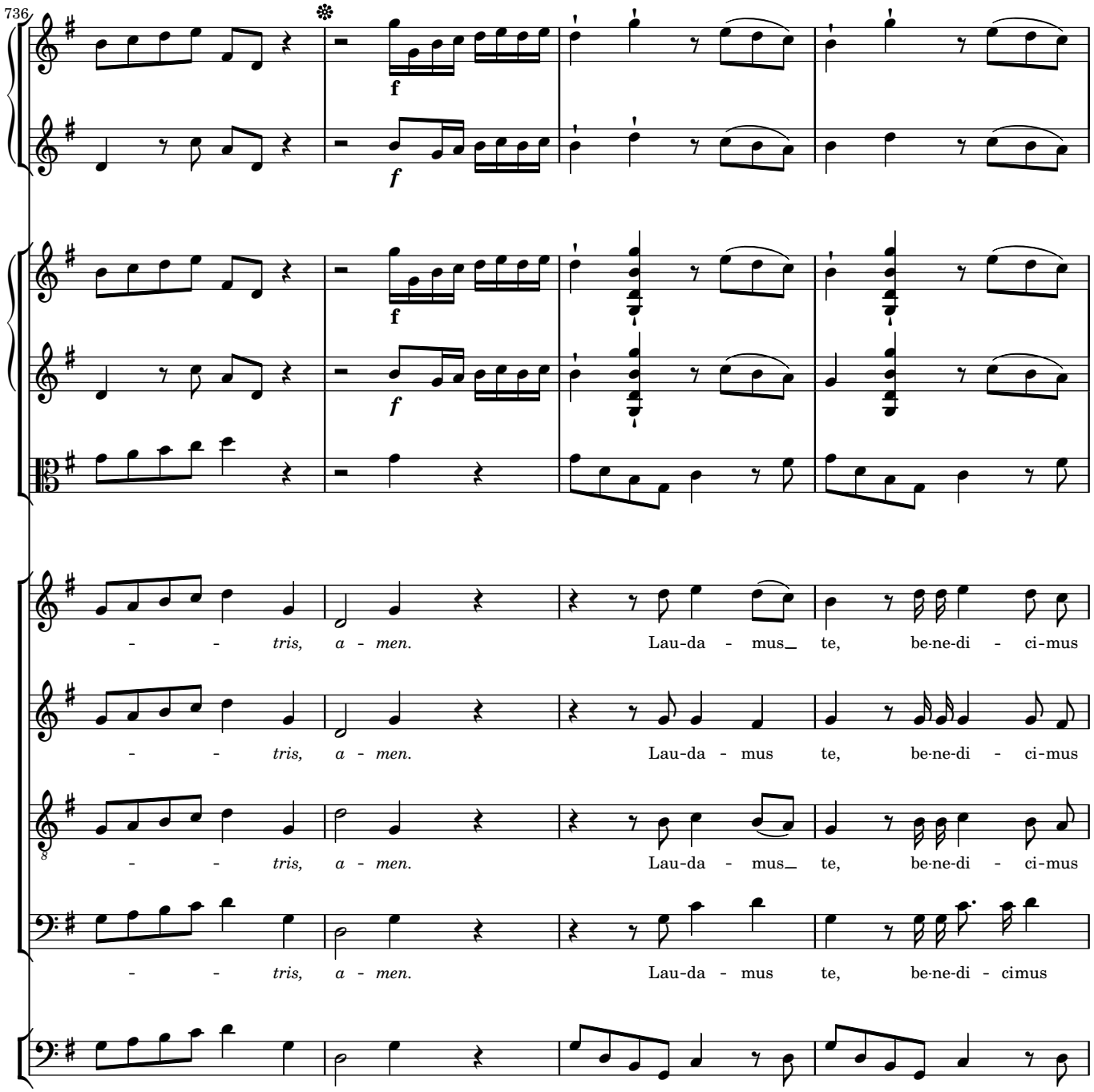
736
f
f
f
f
- - tris, a - men. Lau-da - mus_ te, be-ne-di - ci-mus
- - tris, a - men. Lau-da - mus te, be-ne-di - ci-mus
- - tris, a - men. Lau-da - mus_ te, be-ne-di - ci-mus
- - tris, a - men. Lau-da - mus te, be-ne-di - cimus

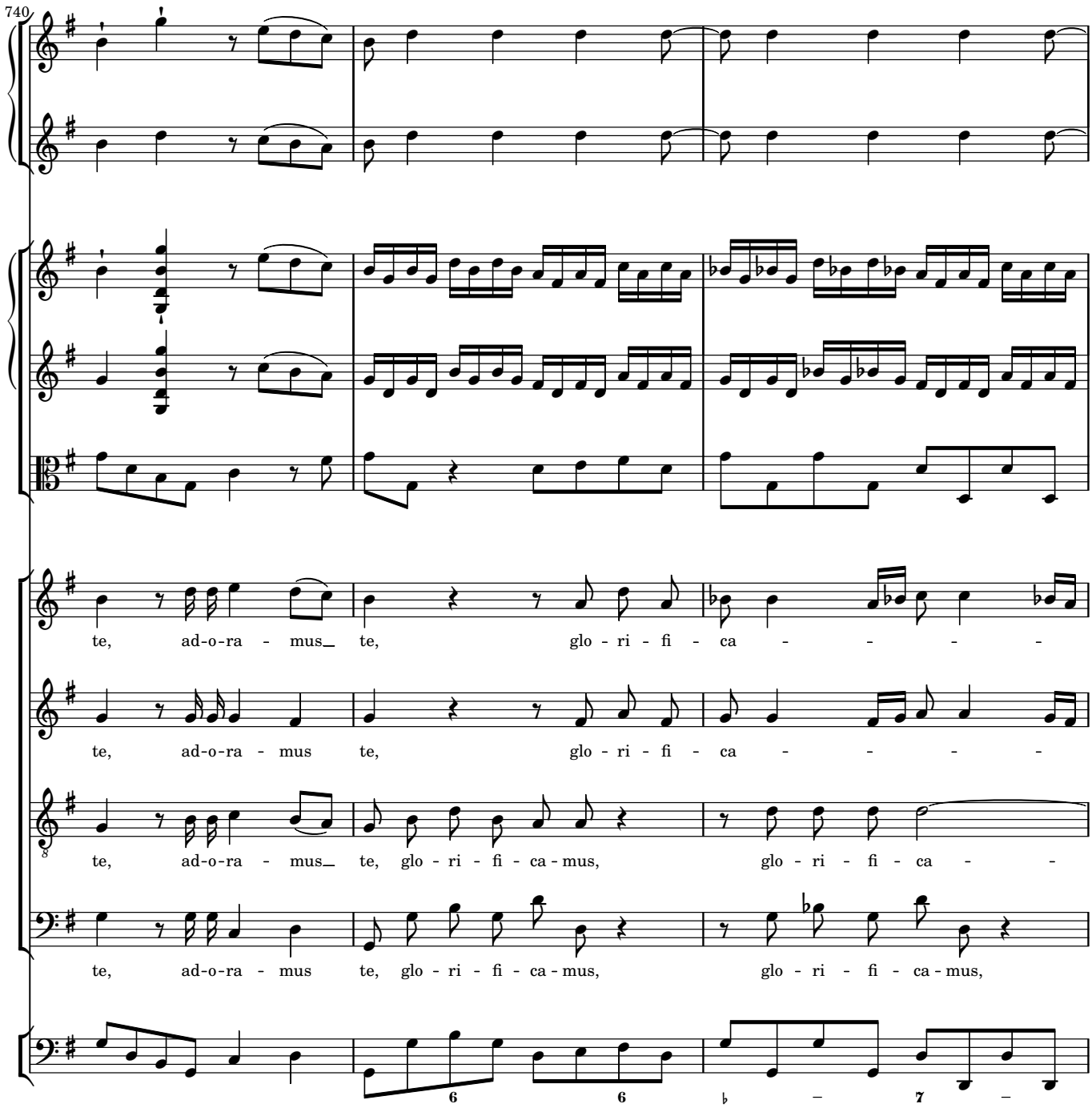
740
te, ad-o-ra - mus_ te, glo - ri - fi - ca - - - - -
te, ad-o-ra - mus te, glo - ri - fi - ca - - - - -
te, ad-o-ra - mus_ te, glo - ri - fi - ca - mus, glo - ri - fi - ca - -
te, ad-o-ra - mus te, glo - ri - fi - ca - mus, glo - ri - fi - ca - mus,

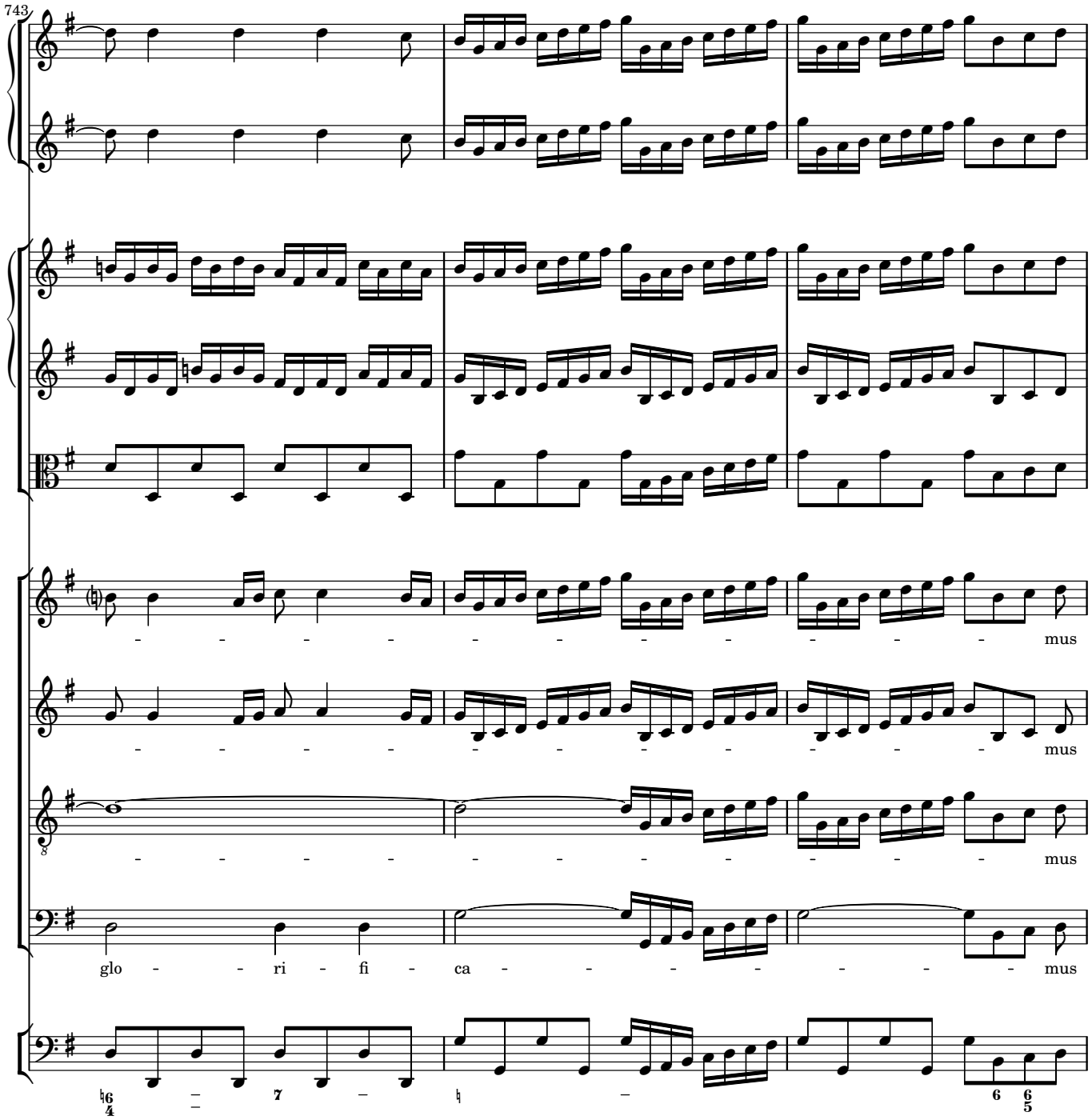
743
mus
mus
mus
glo - - ri - fi - ca - - - - - - - mus

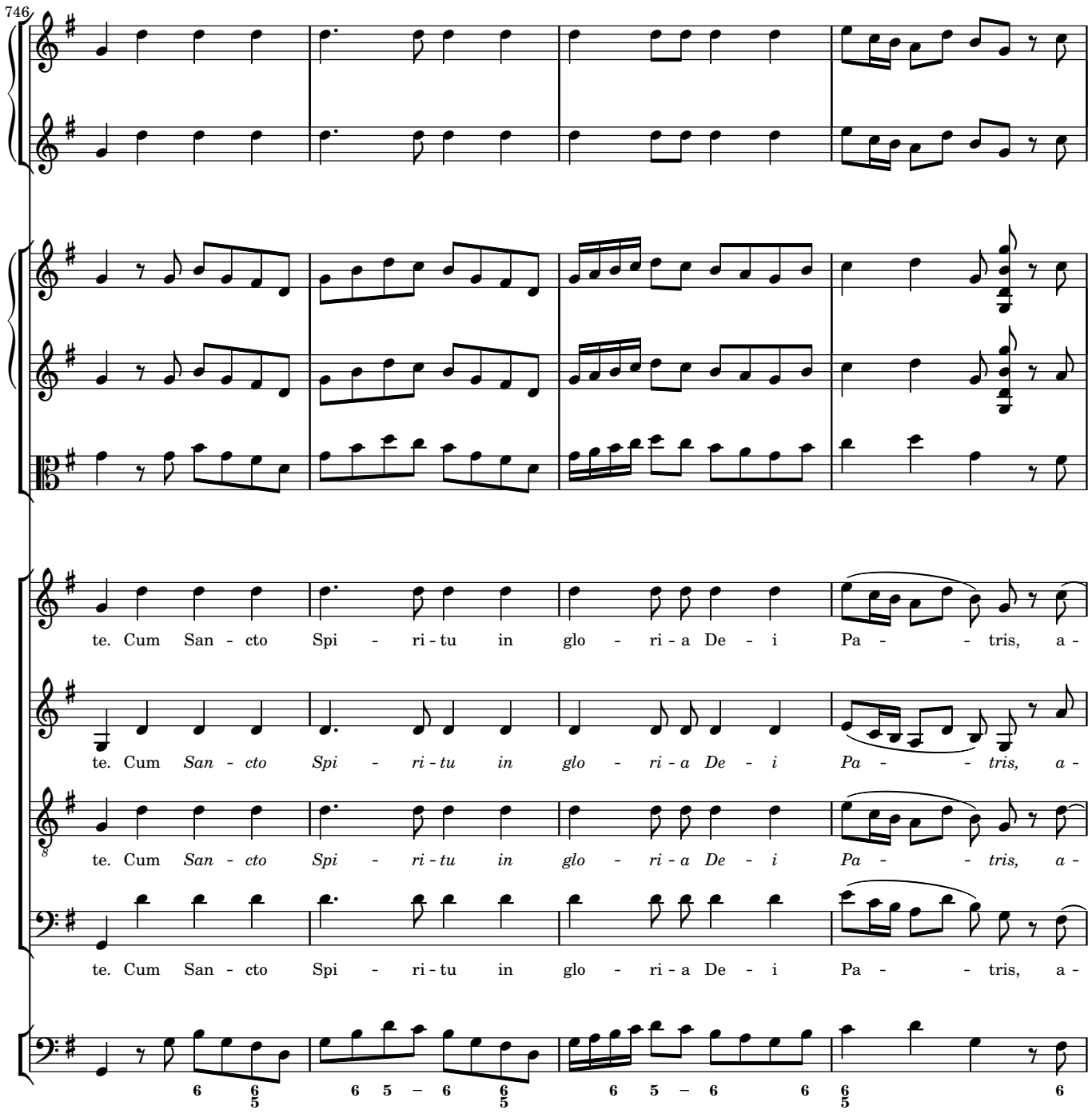
746
te. Cum San - cto Spi - ri - tu in glo - ri - a De - i Pa - - tris, a -
te. Cum San - cto Spi - ri - tu in glo - ri - a De - i Pa - - tris, a -
te. Cum San - cto Spi - ri - tu in glo - ri - a De - i Pa - - tris, a -
te. Cum San - cto Spi - ri - tu in glo - ri - a De - i Pa - - tris, a -

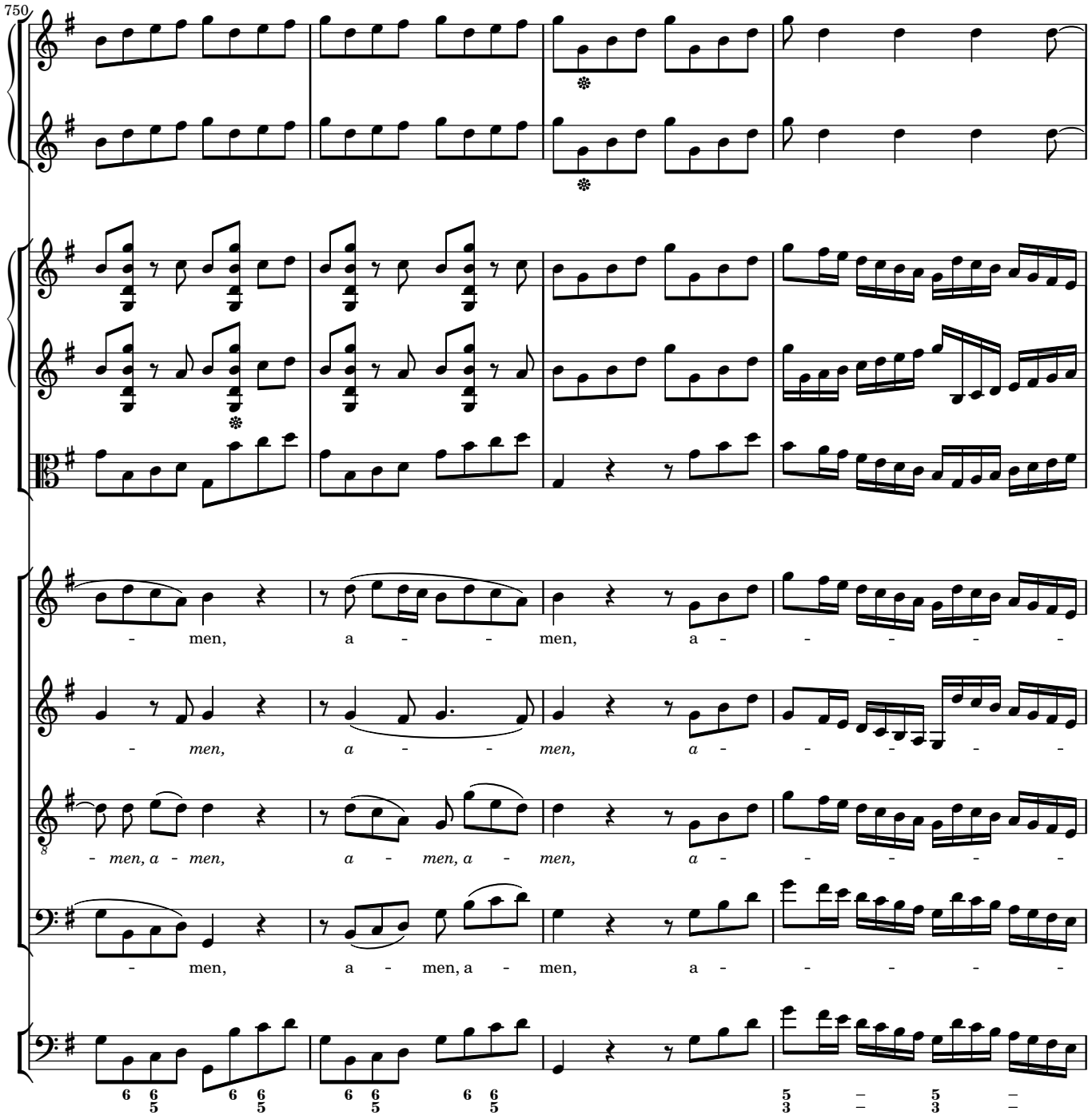
750
- men, a - - men, a - - - - - -
- men, a - - men, a - - men, a - - - - - -
- men, a - men, a - men, a - men, a - men, a - men, a - - - - - -
- men, a - men, a - men, a - men, a - men, a - men, a - - - - - -

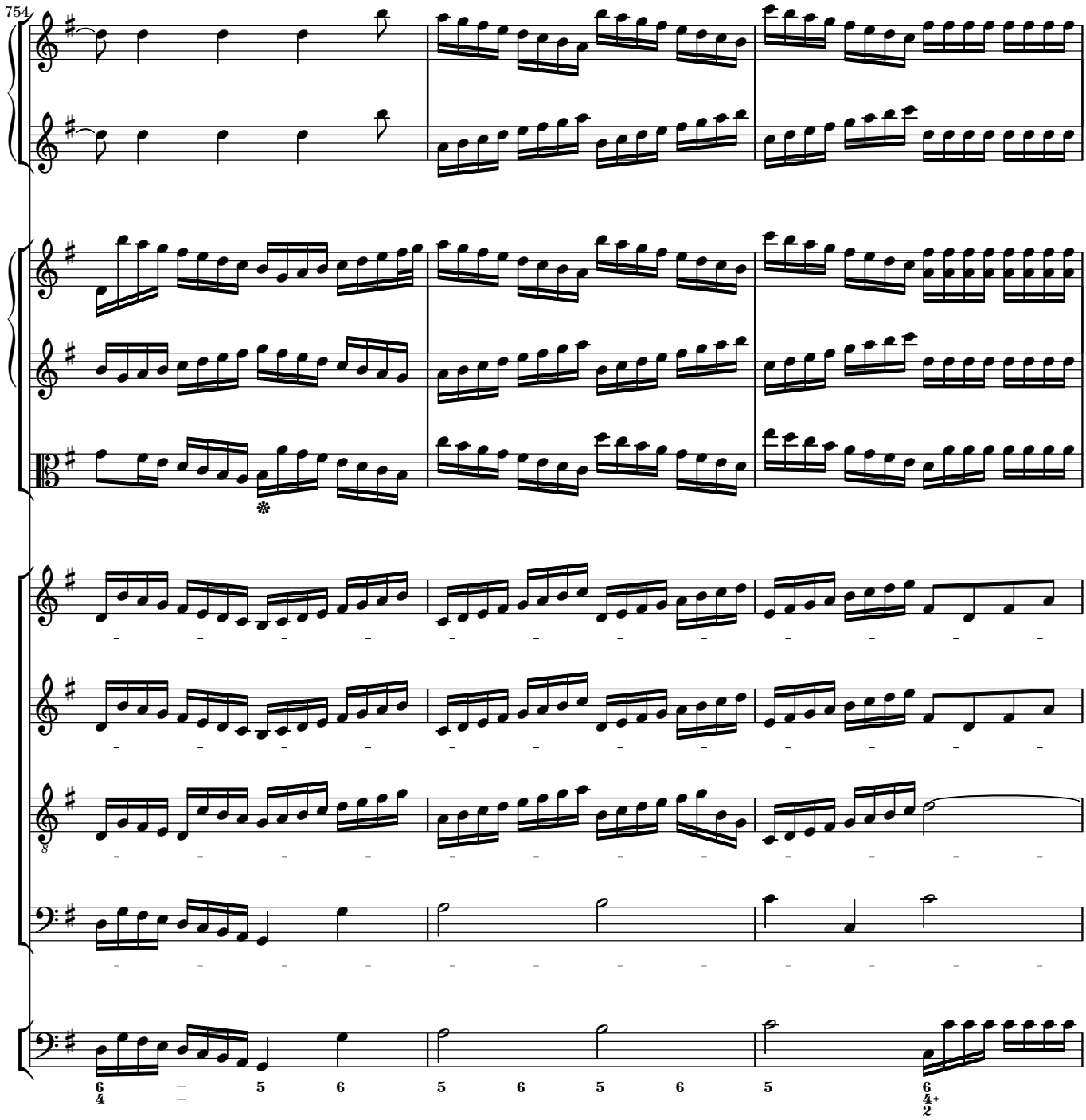
754
6 5 6 5 6 5 6 5
4 4+
2

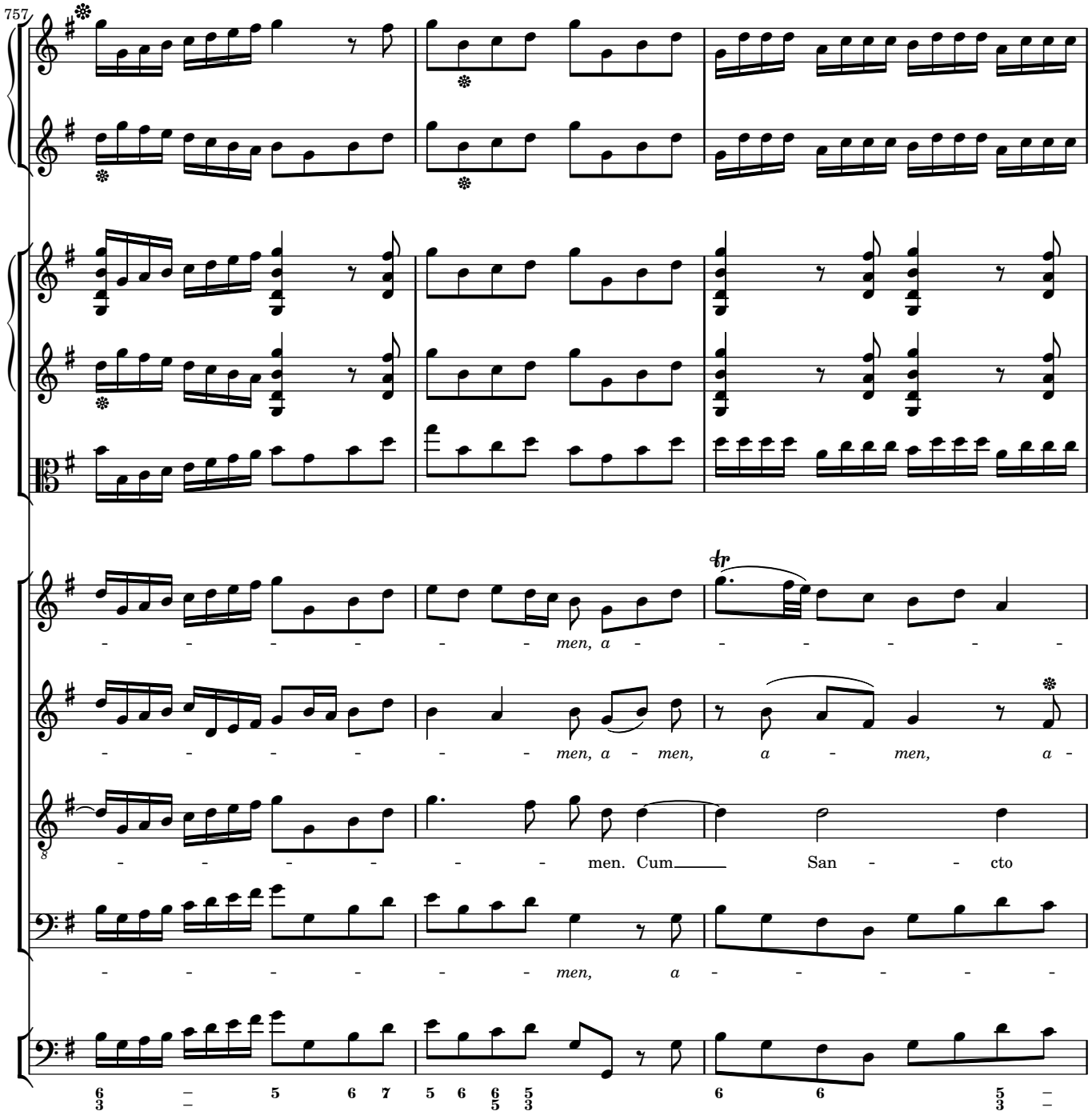
757
men, a
men, a men, a men, a
men. Cum San cto
men, a

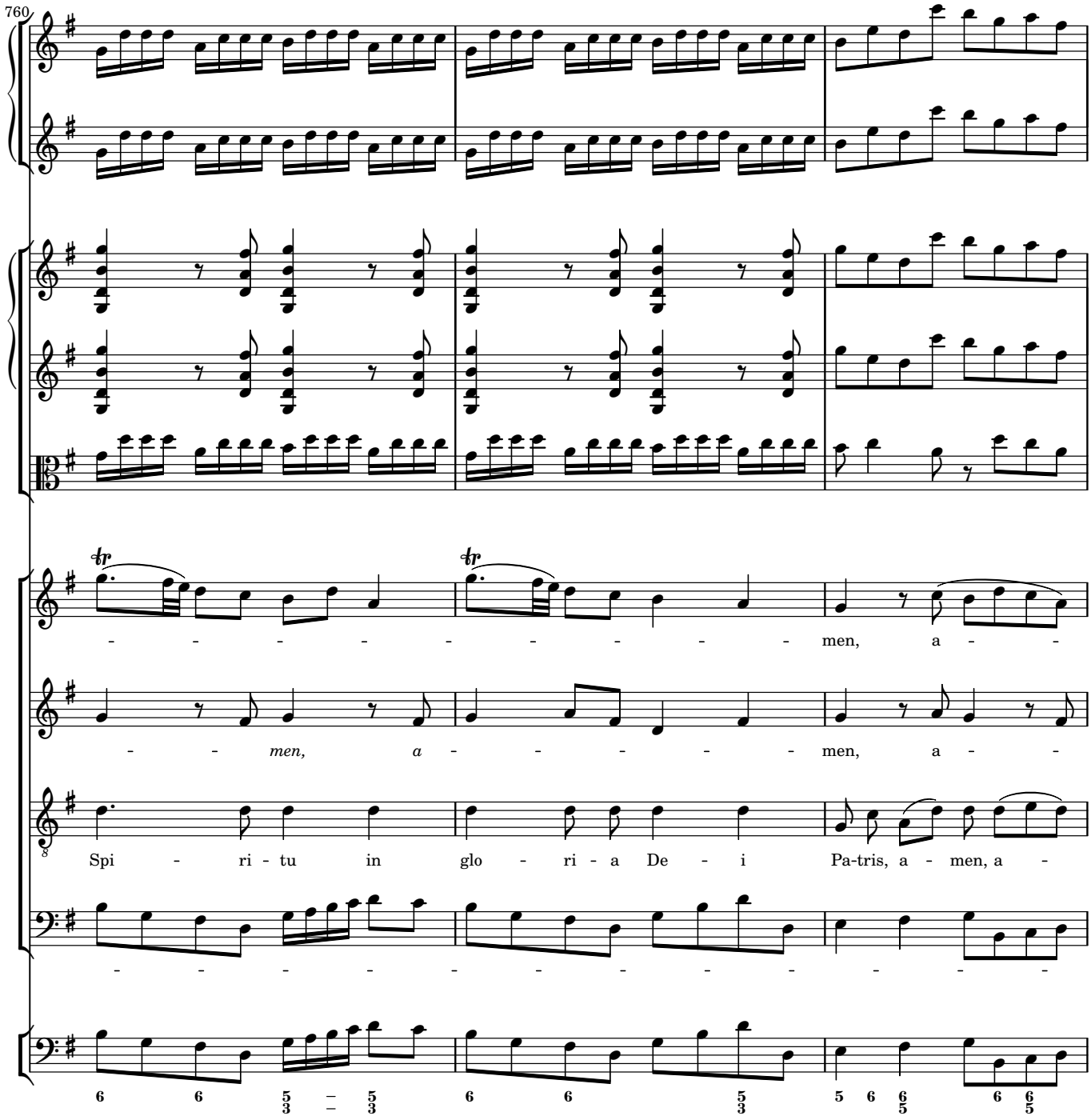
760
men, a -
- men, a -
Spi - ri - tu in glo - ri - a De - i Pa-tris, a - men, a -

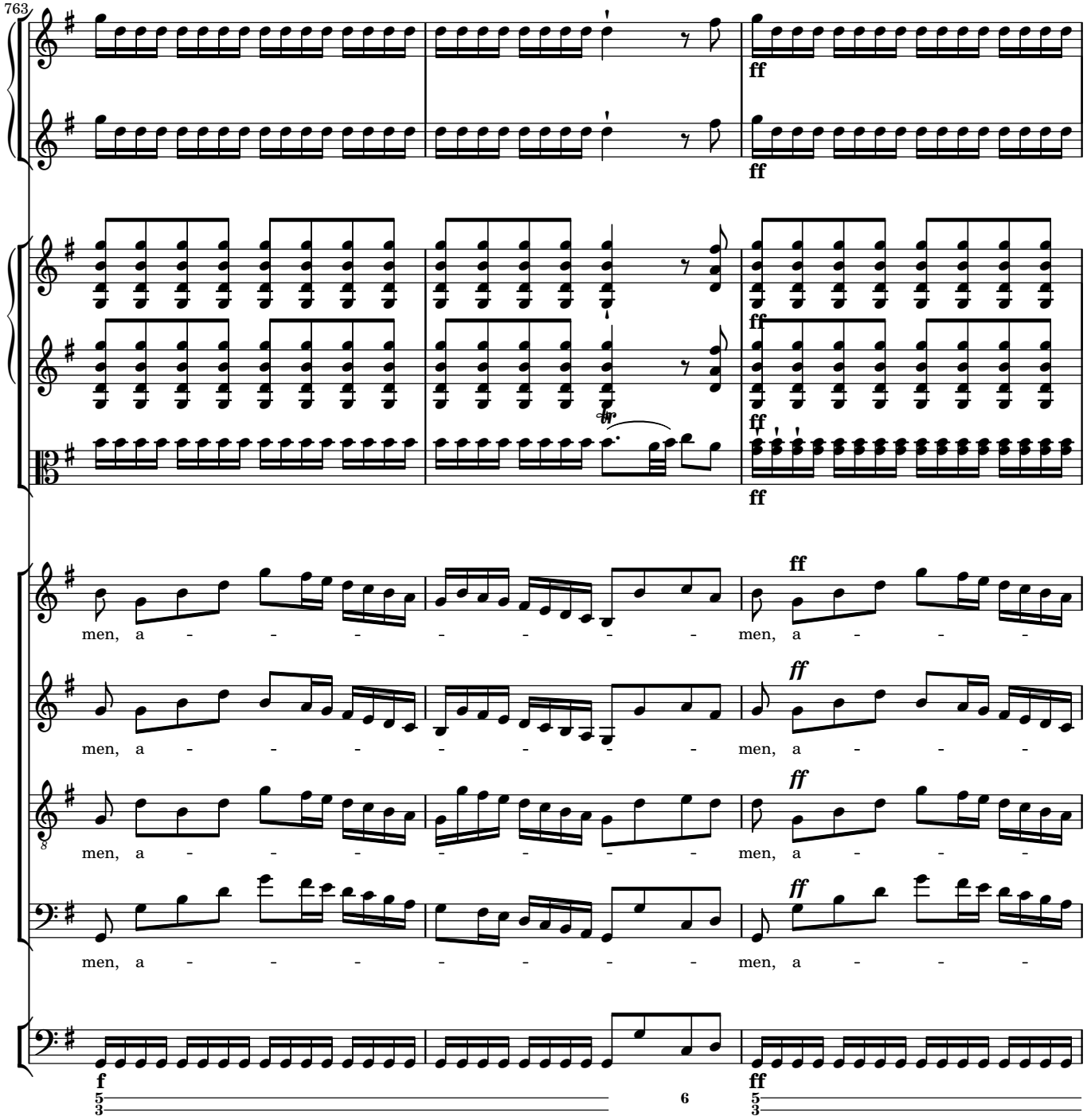
763
ff
ff
ff
ff
ff
men, a - - - - - - - men, a - - -
men, a - - - - - - - men, a - - -
men, a - - - - - - - men, a - - -
men, a - - - - - - - men, a - - -
f
ff
6

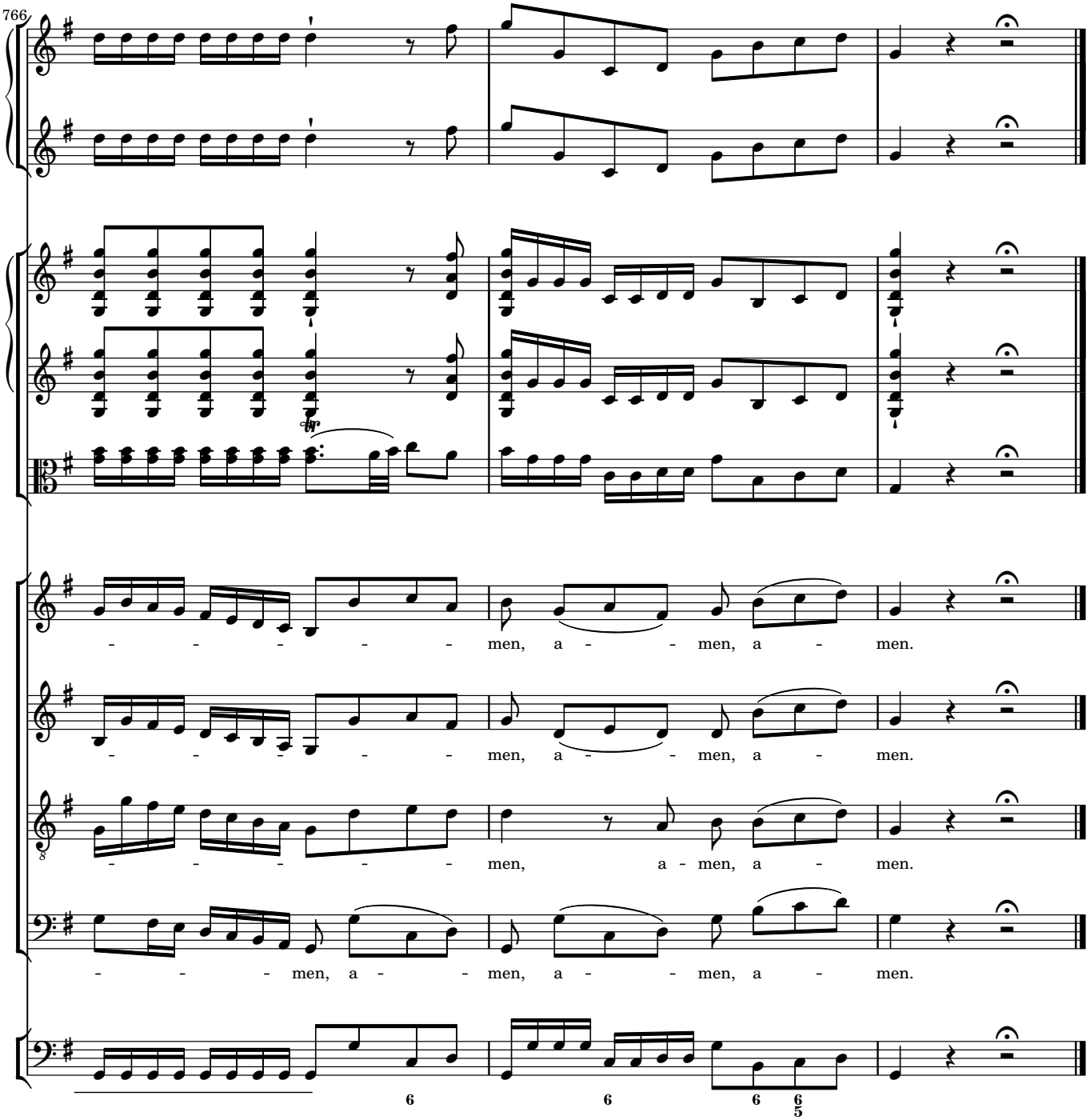
766
- - - - - - men, a - - men, a - men.
- - - - - - men, a - - men, a - men.
- - - - - - men, a - men, a - men.
- - - men, a - - men, a - - men, a - men.