Werner.
Collected works.

Gregor Joseph
Werner

Regina cœli
WerW I.3.6

Antiphon

S, A, T, B (solo), S, A, T, B (coro), clno solo (C), 2 vl, b, org solo

edited by Wolfgang Esser-Skala

Full score

Esser Skala Edition

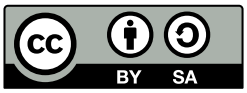

Edition Esser-Skala e.U. · Koppl, Austria · 2026

© 2026 by Edition Esser-Skala e.U. This edition is licensed under a Creative Commons Attribution-ShareAlike 4.0 International License. To view a copy of this license, visit https://creativecommons.org/licenses/by-sa/4.0/.

Edited by Wolfgang Esser-Skala · 0000-0002-7350-4045.
Music engraving by LilyPond 2.24.4 (https://www.lilypond.org) and EES Tools v2026.01.0.
Front matter typeset with Source Sans and Fredericka the Great.
Please report any errors or mistakes to edition@esser-skala.at.

Archival Resource Key: **ark:68748/e1gjwi36**

edition-esser-skala/werner-collected-works
v2026.01.0, 2026-01-31 (46bb32884f1a42f9f1bfa374f83d2cd613e7b3c8)

Critical Report

Abbreviations

A	alto
B	bass
b	basses
clno	clarion
org	organ
S	soprano
T	tenor
vl	violin

Sources

A1	*Library*	H-Bn
	Shelfmark	Ms.mus III.194
	Category	autograph manuscript (principal source)
	Date	1753
	RISM ID	530002087
	License	public domain
	URL	https://copia.oszk.hu/kotta/regina-coeli-in-c-7/
B1	*Library*	A-Ed
	Shelfmark	J 14
	Category	manuscript copy
	Date	unknown
	RISM ID	not available
	License	public domain
	URL	https: //dommusikarchiv.martinus.at/site/werkverzeichnis/gallery/441.html

Commentary

In general, this edition closely follows the principal source. Any changes that were introduced by the editor are indicated by italic type (lyrics, dynamics and directives), parentheses (expressive marks and bass figures) or dashes (slurs and ties). Accidentals are used according to modern conventions. For further details, consult the Editorial Guidelines available on the Edition's webpage.

Asterisks denote the following emendations:

Bar	*Staff*	*Description*
124	T	2nd 𝅗𝅥 in **A1** and **B1**: a4.–a8

I.3.6 Regina cœli

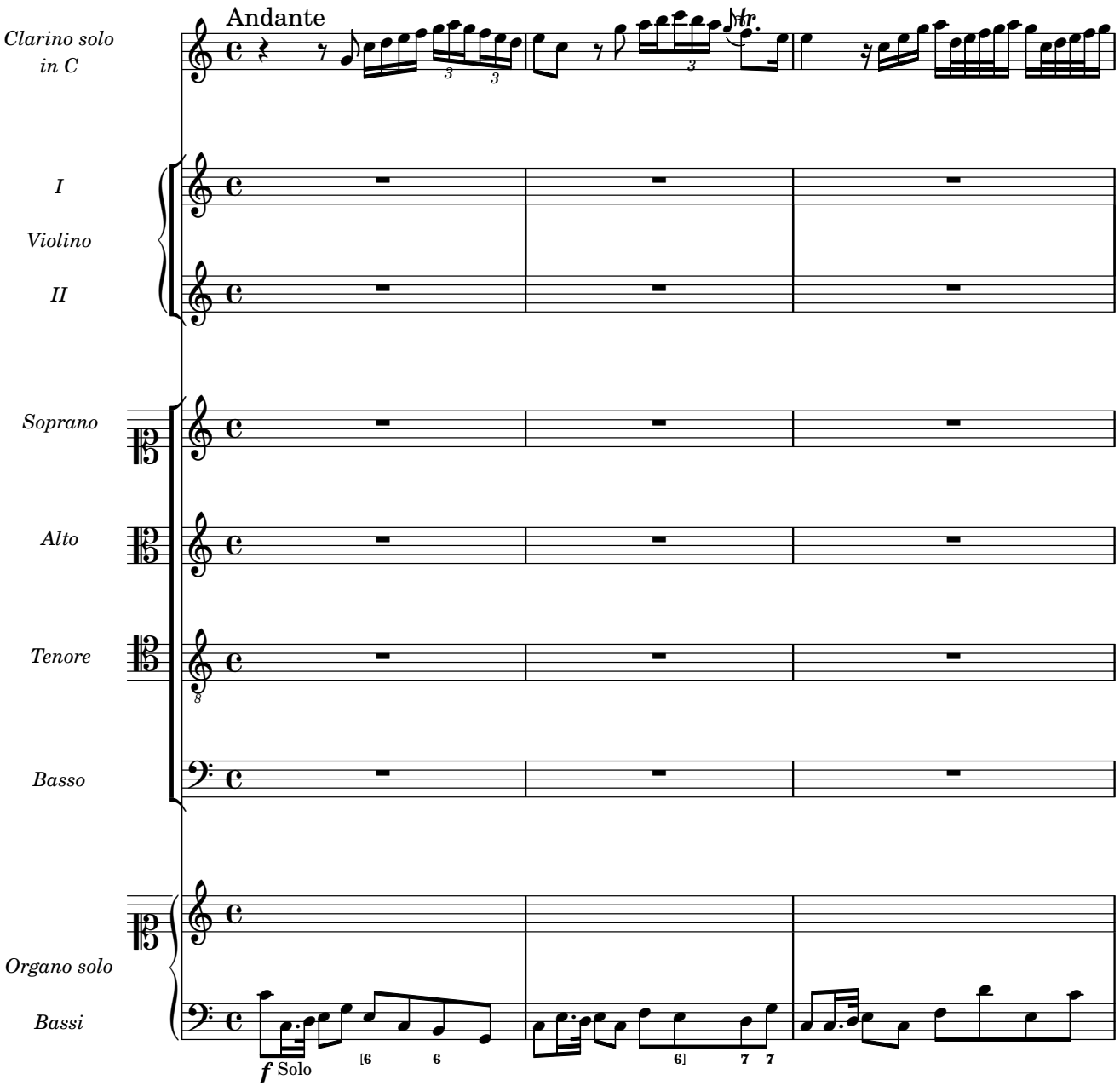

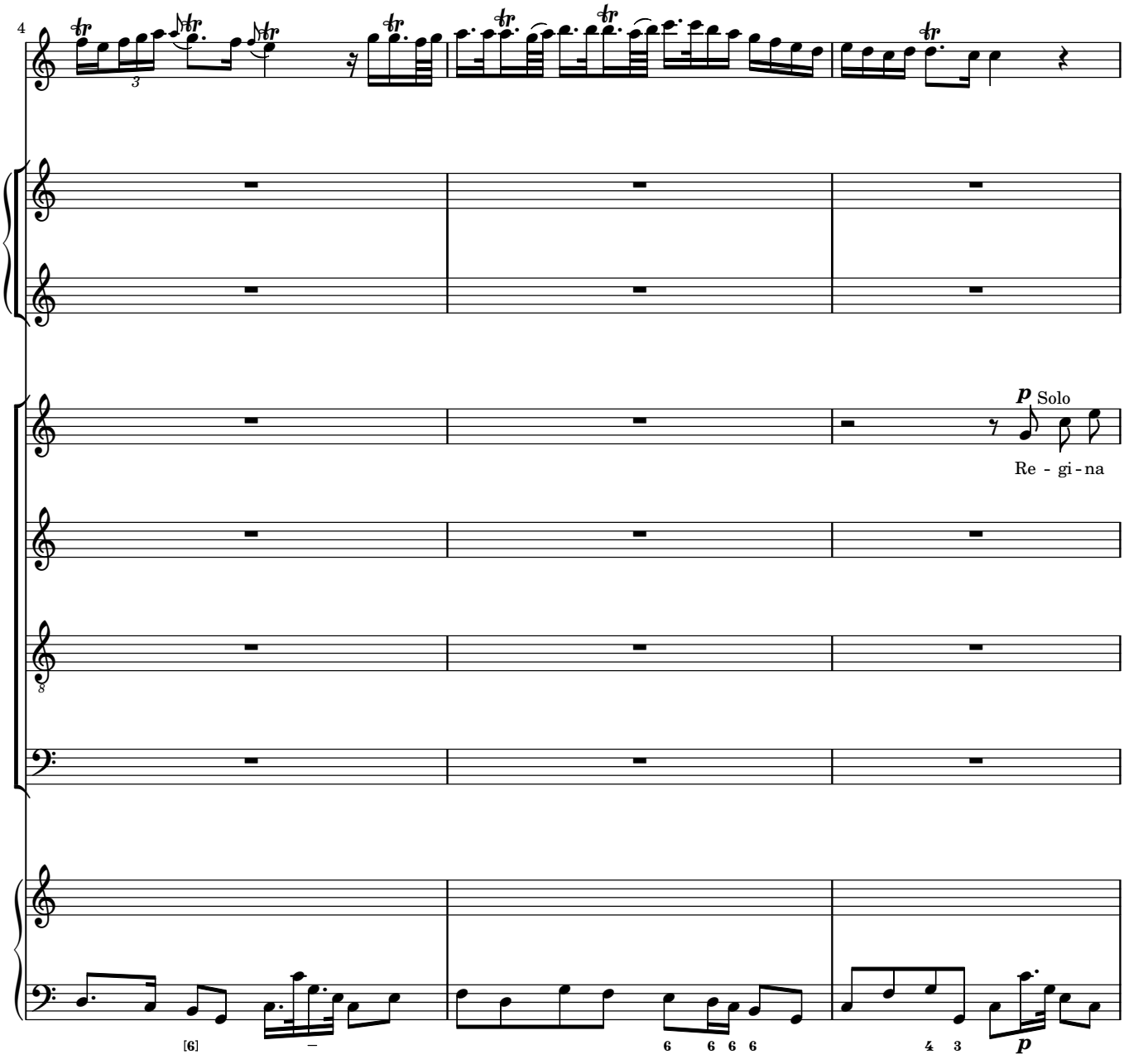
4
p Solo
Re - gi - na
p

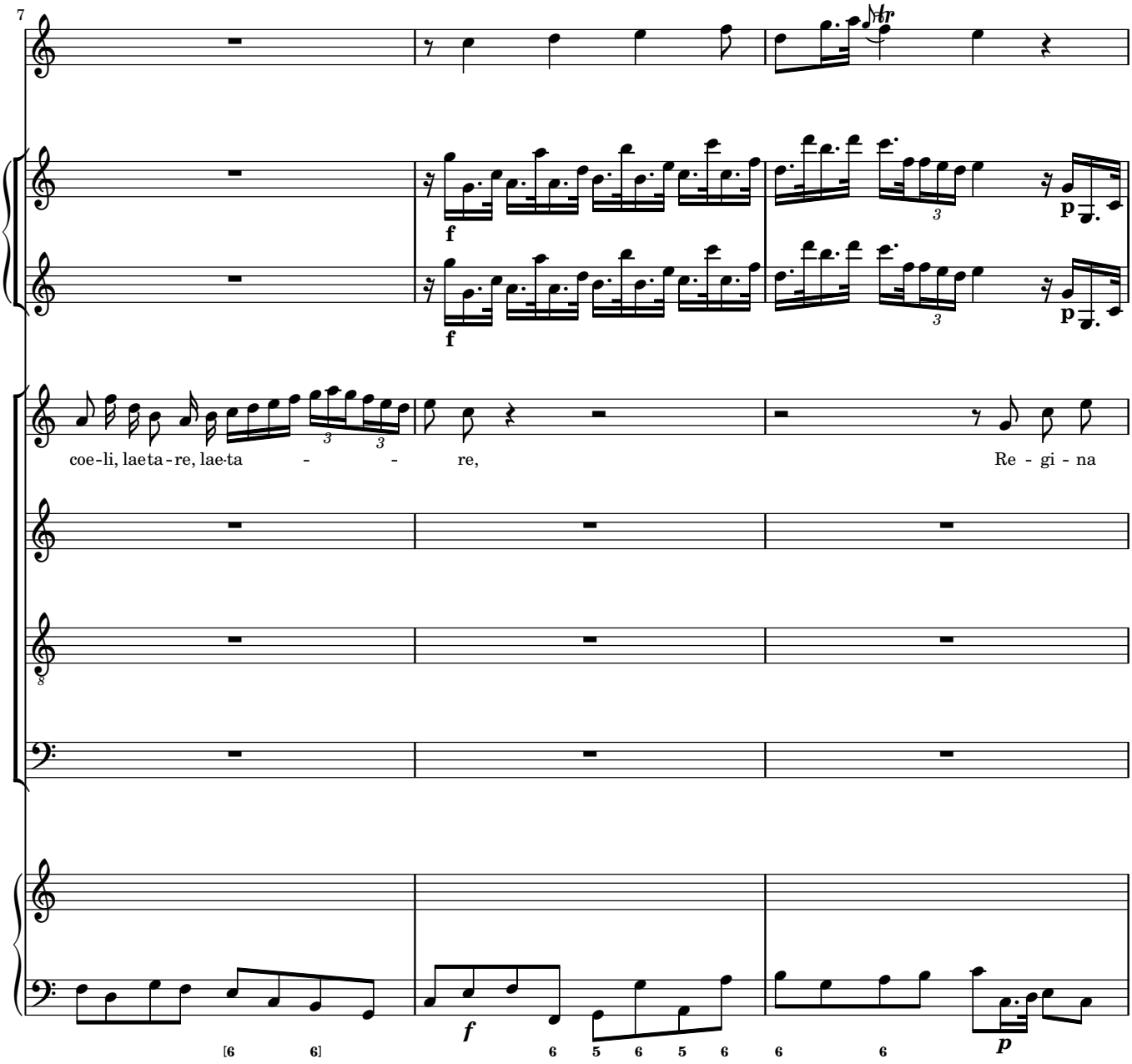
7
coe-li, laeta-re, lae-ta - - re, Re - gi - na
f
p
f
p

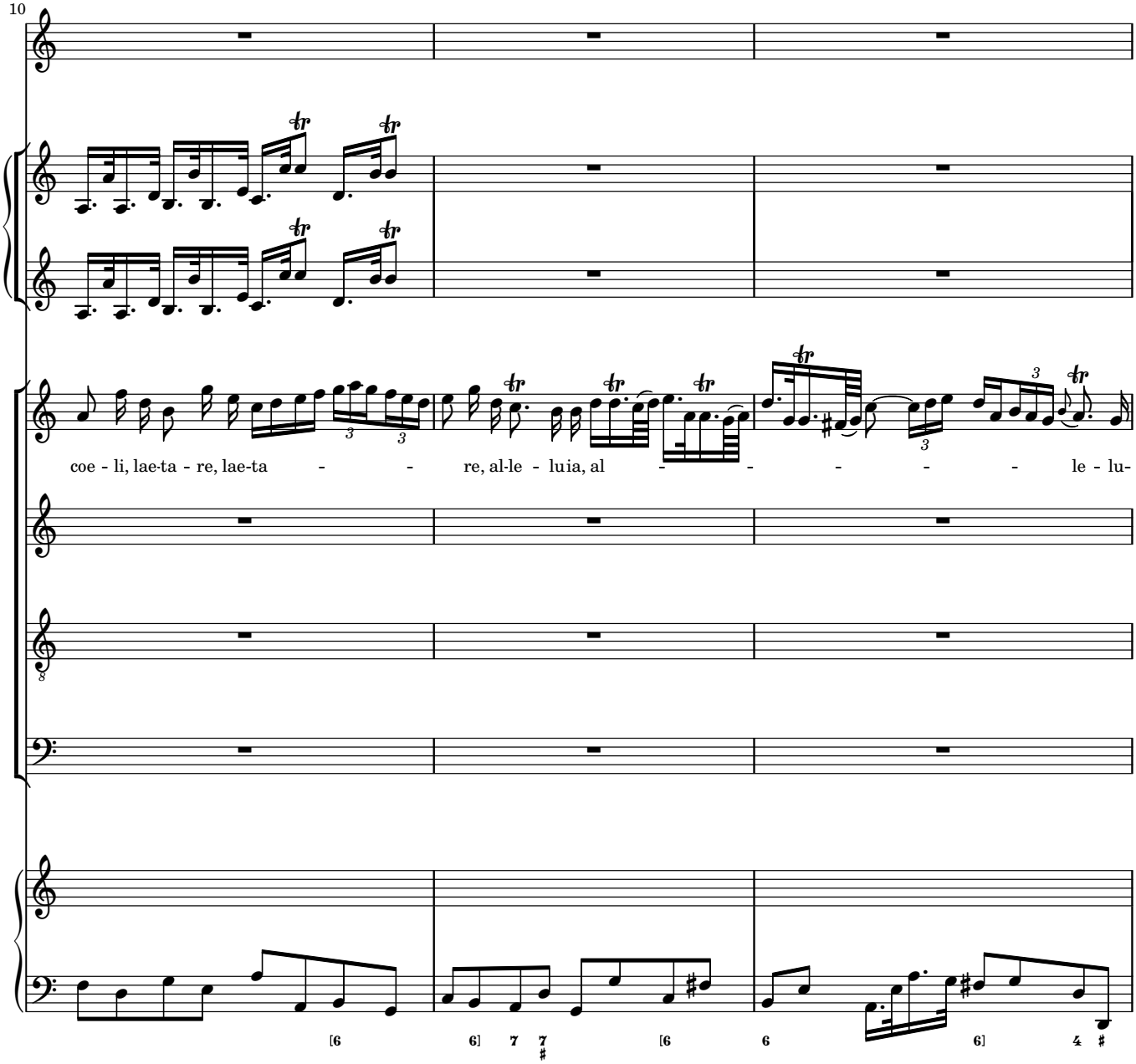
10
coe - li, lae-ta - re, lae-ta - - re, al-le - lu ia, al - - - - - le - lu-

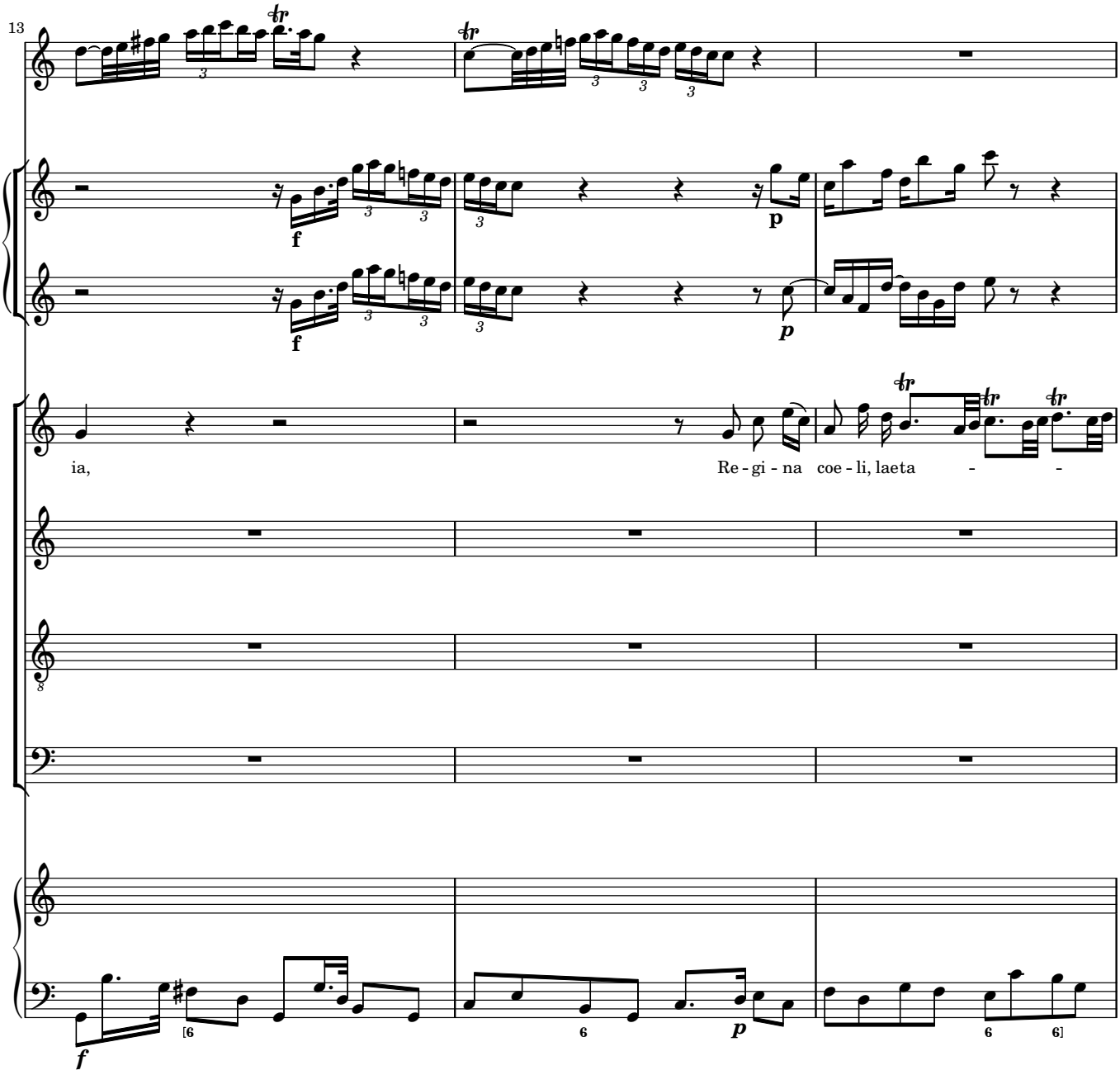
13
ia,
Re - gi - na coe - li, laeta - -

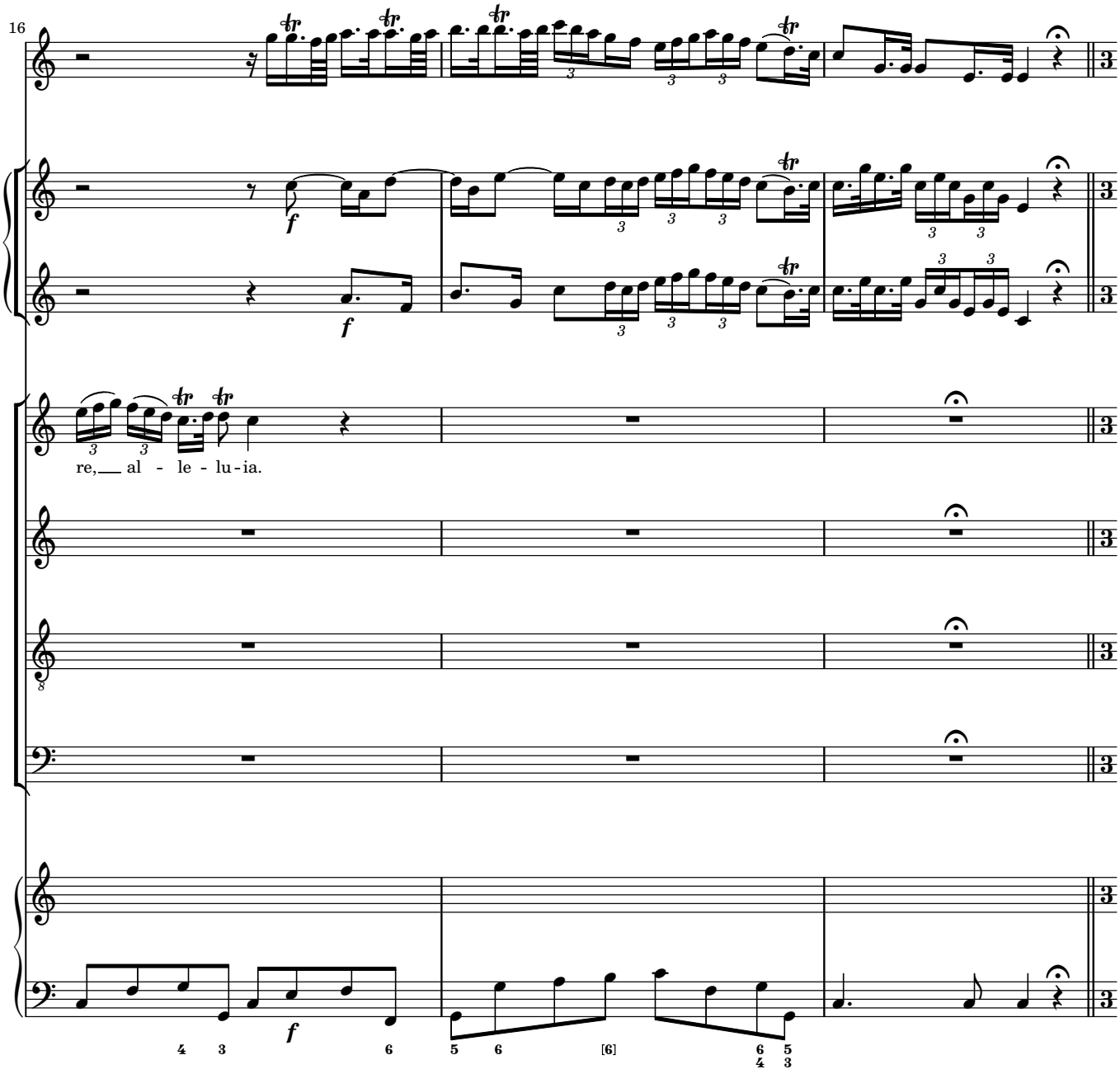
16
f
f
re, al - le - lu - ia.
f
4 3
6
5 6
[6]
6 5
4 3

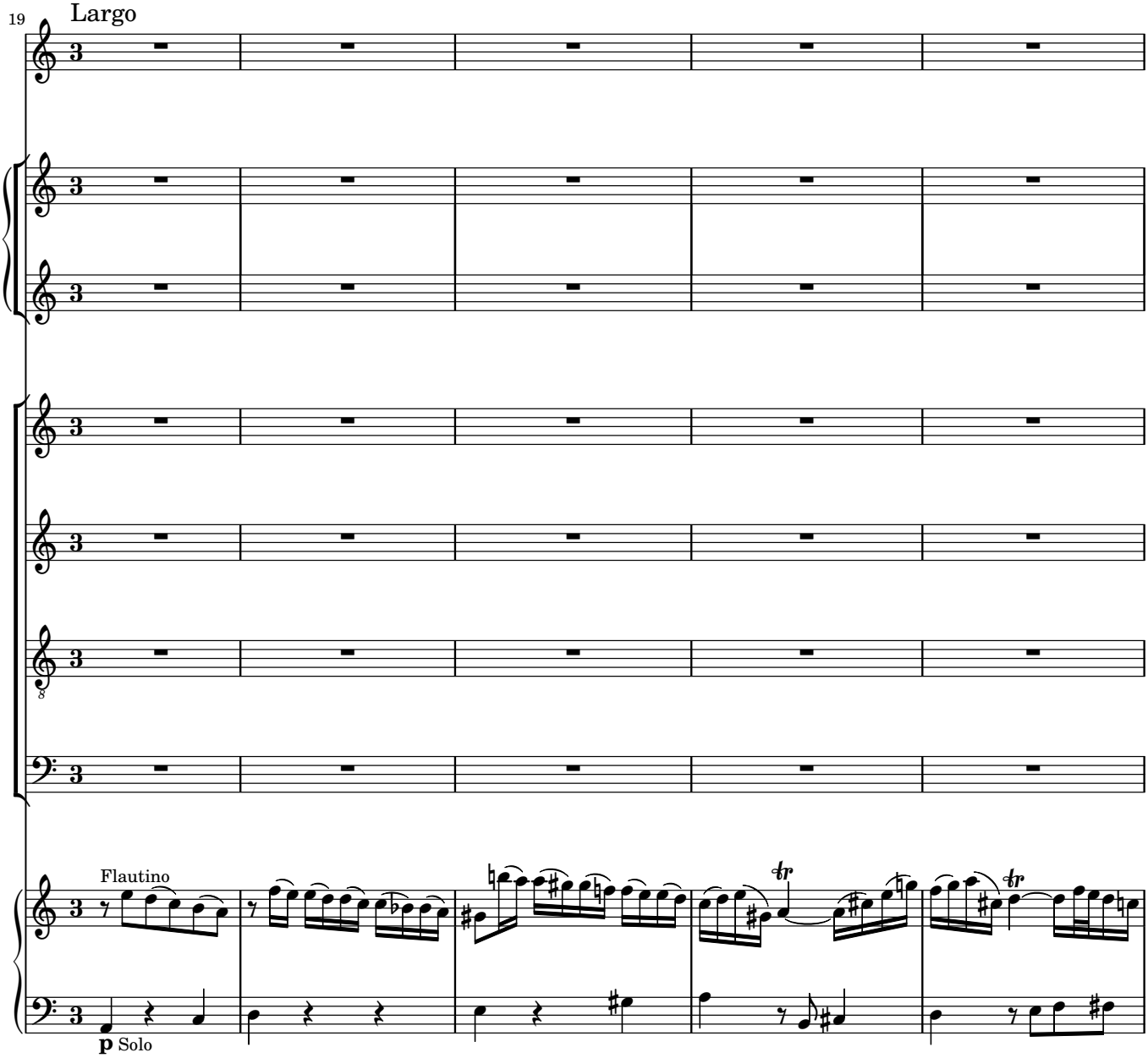
19
Largo
Flautino
p Solo

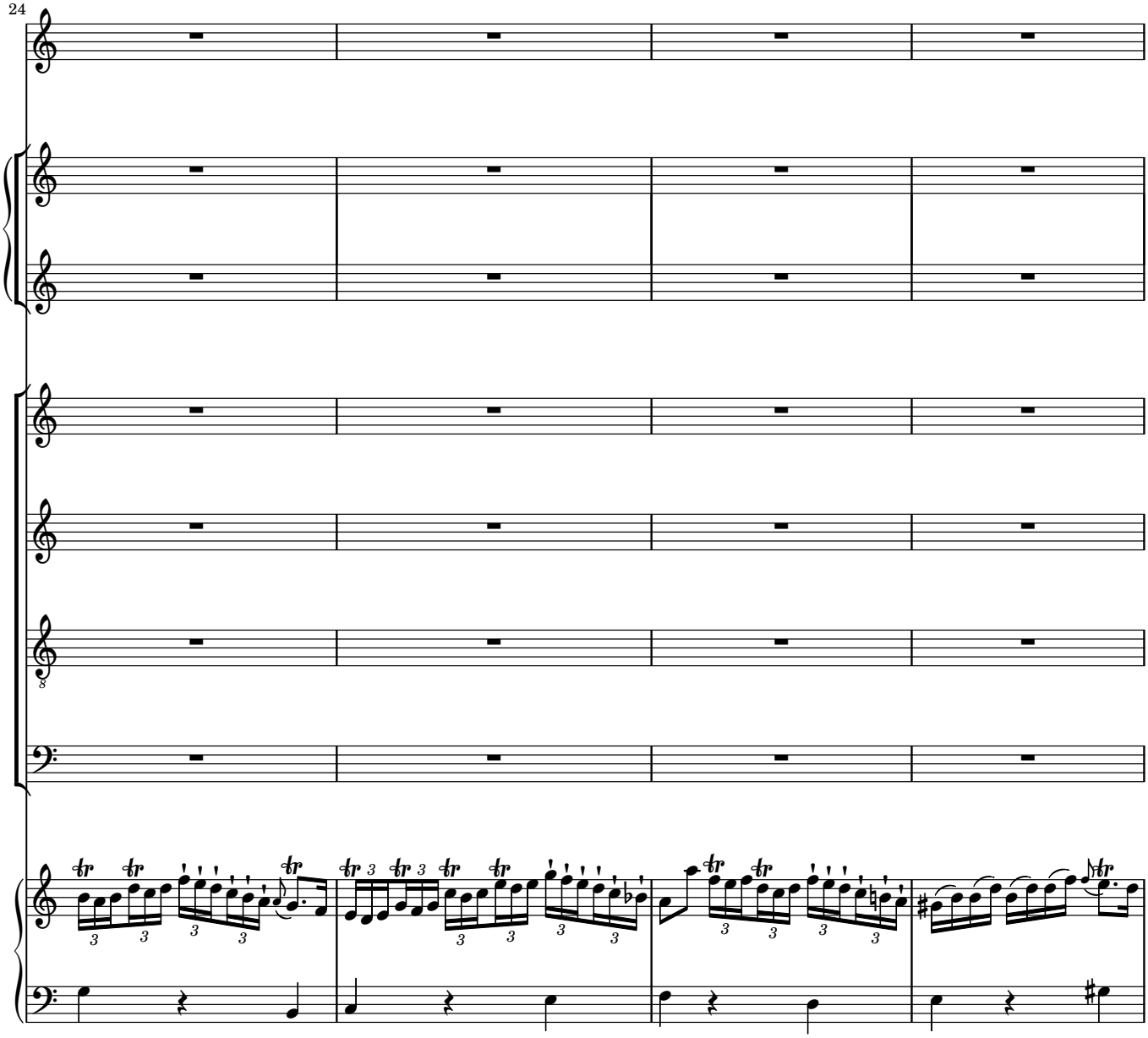
24

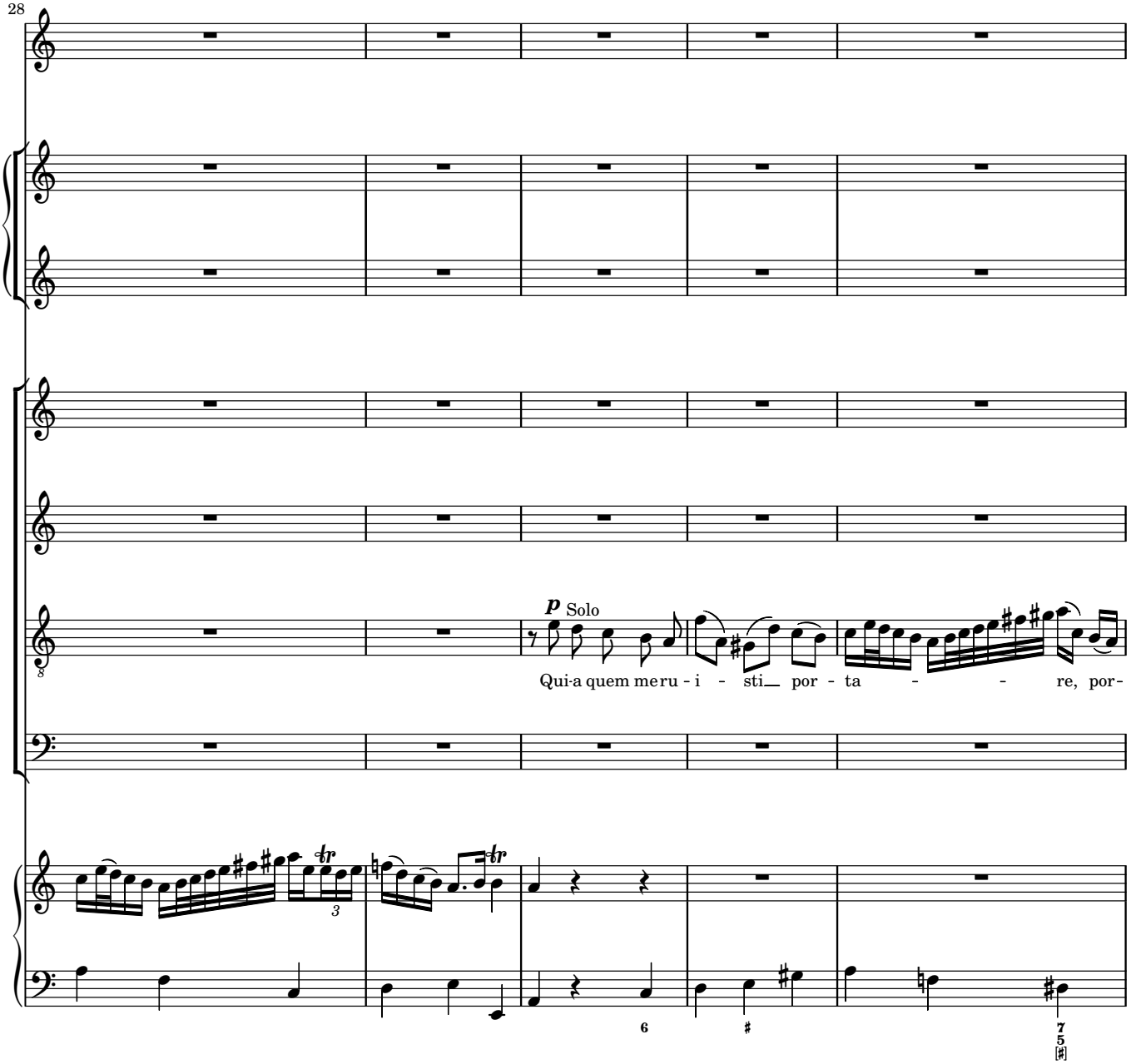
28
p Solo
Qui-a quem me ru - i - sti por - ta - - re, por-

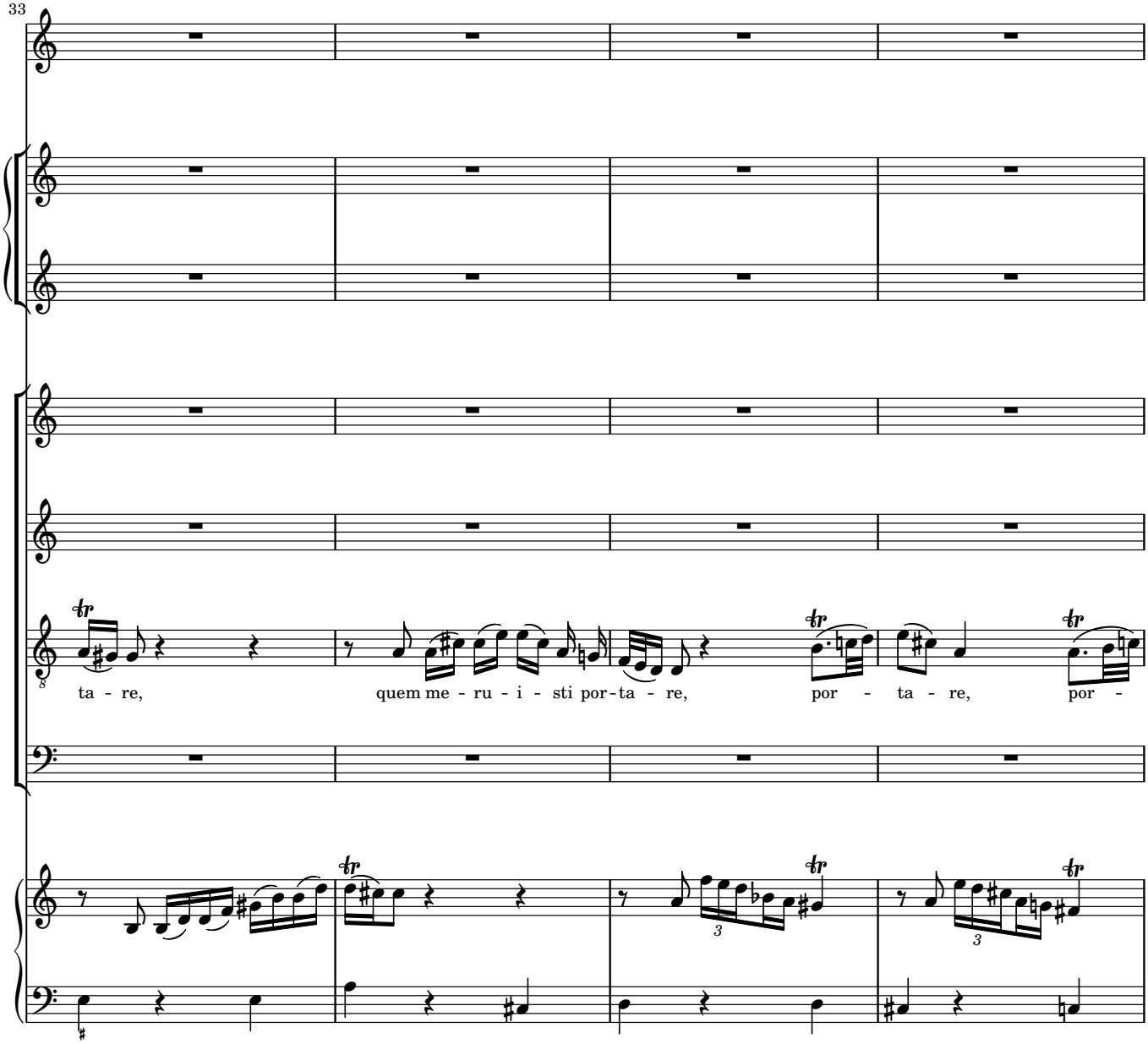
33
ta - re,
quem me - ru - i - sti por-ta - re,
por - ta - re,
por -

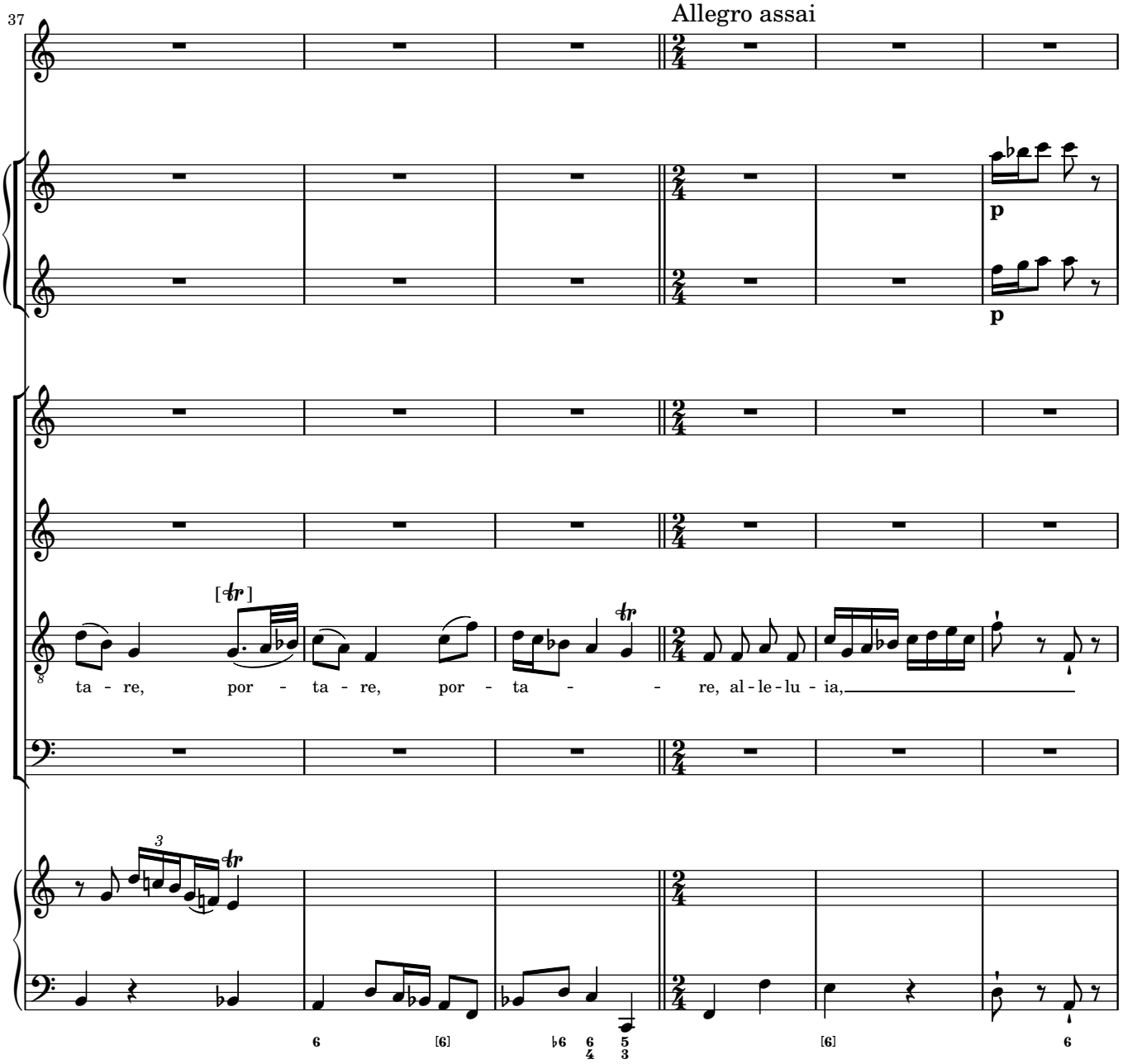
37
Allegro assai
p
p
[tr]
ta - re, por - ta - re, por - ta - re, al - le - lu - ia,
tr
3
tr
6
[6]
♭6
6
4
5
3
[6]
6

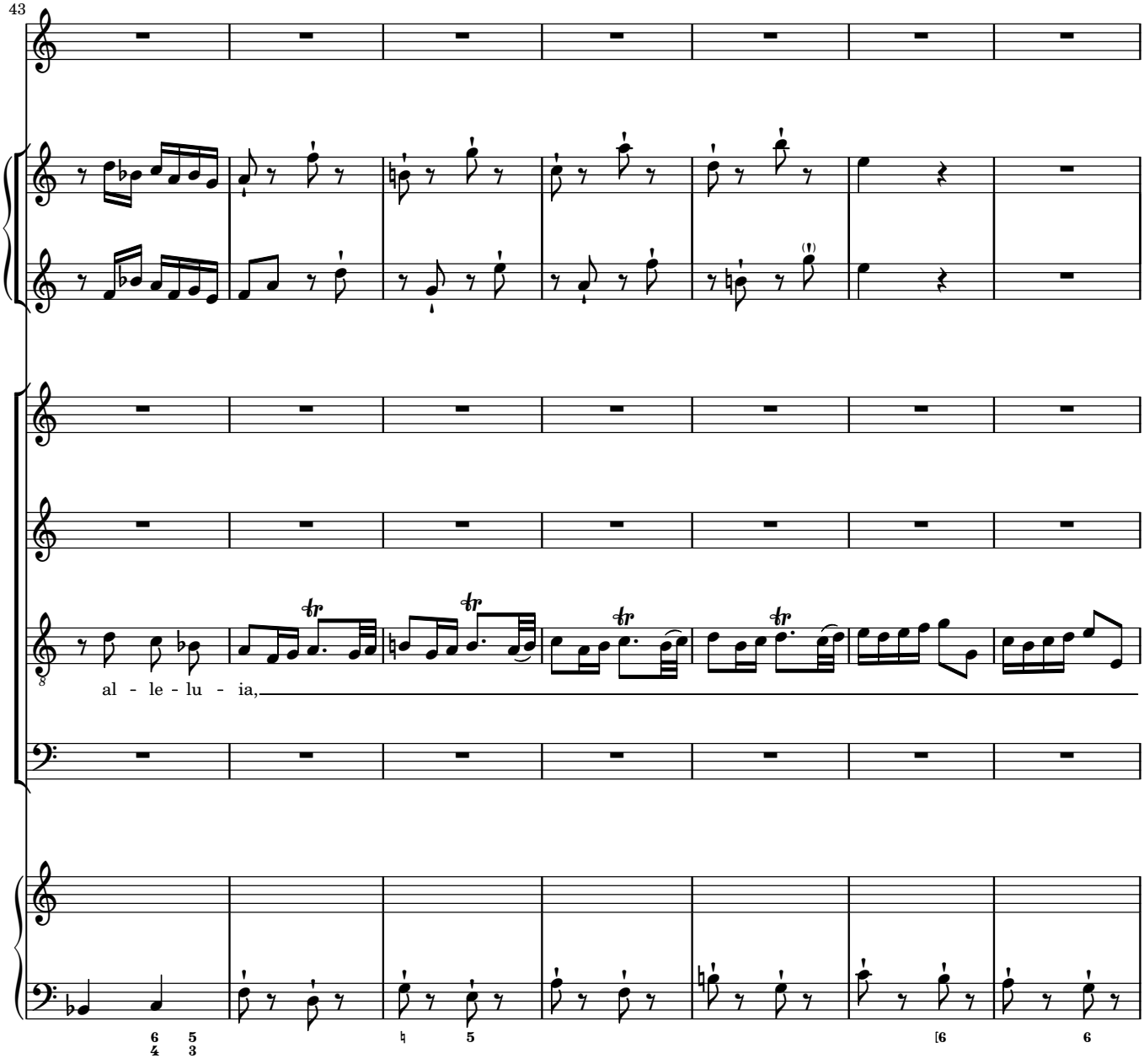
43
al - le - lu - ia,

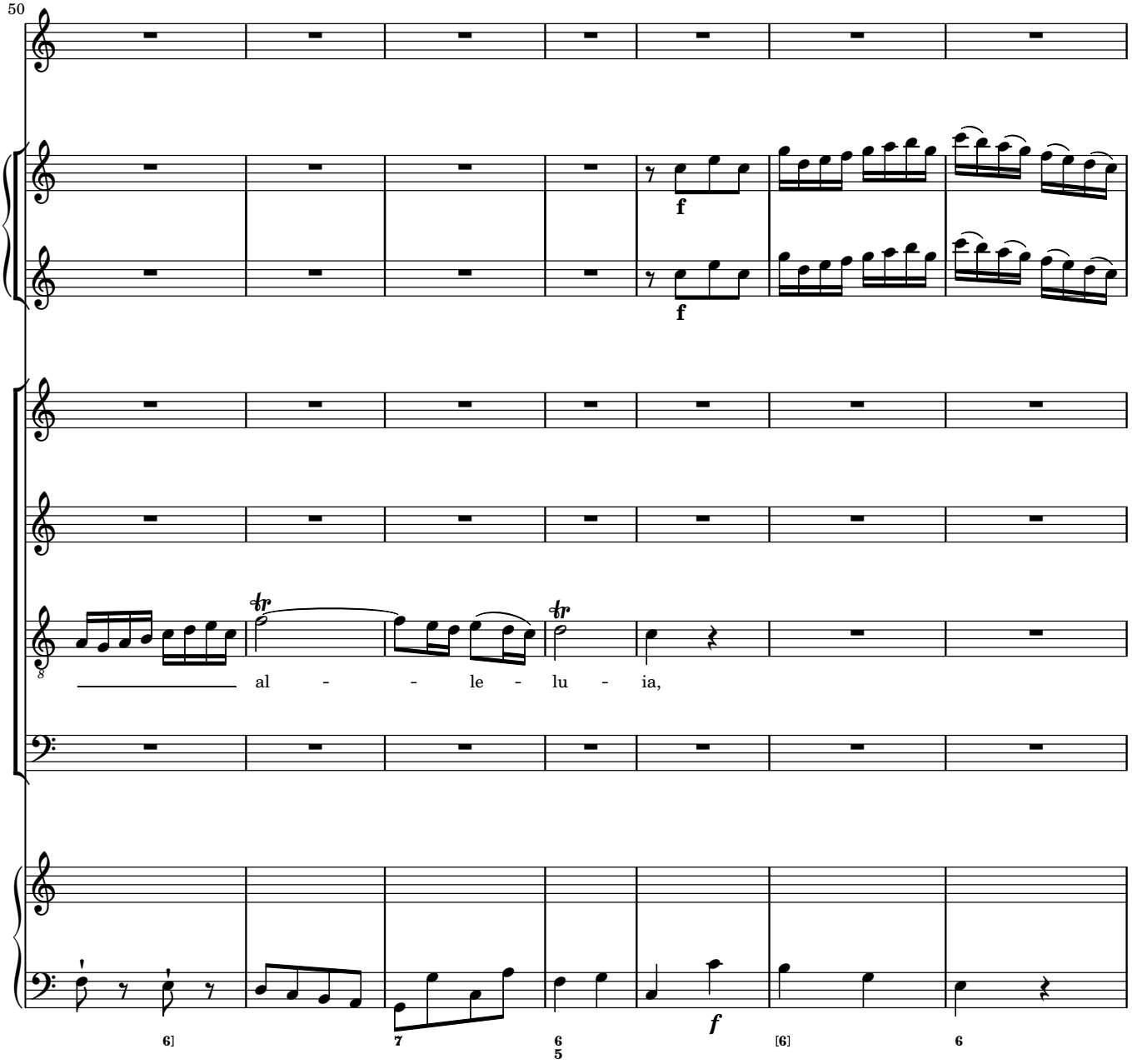
50
f
f
al - - le - lu - ia,
f
6]
7
6
5
[6]
6

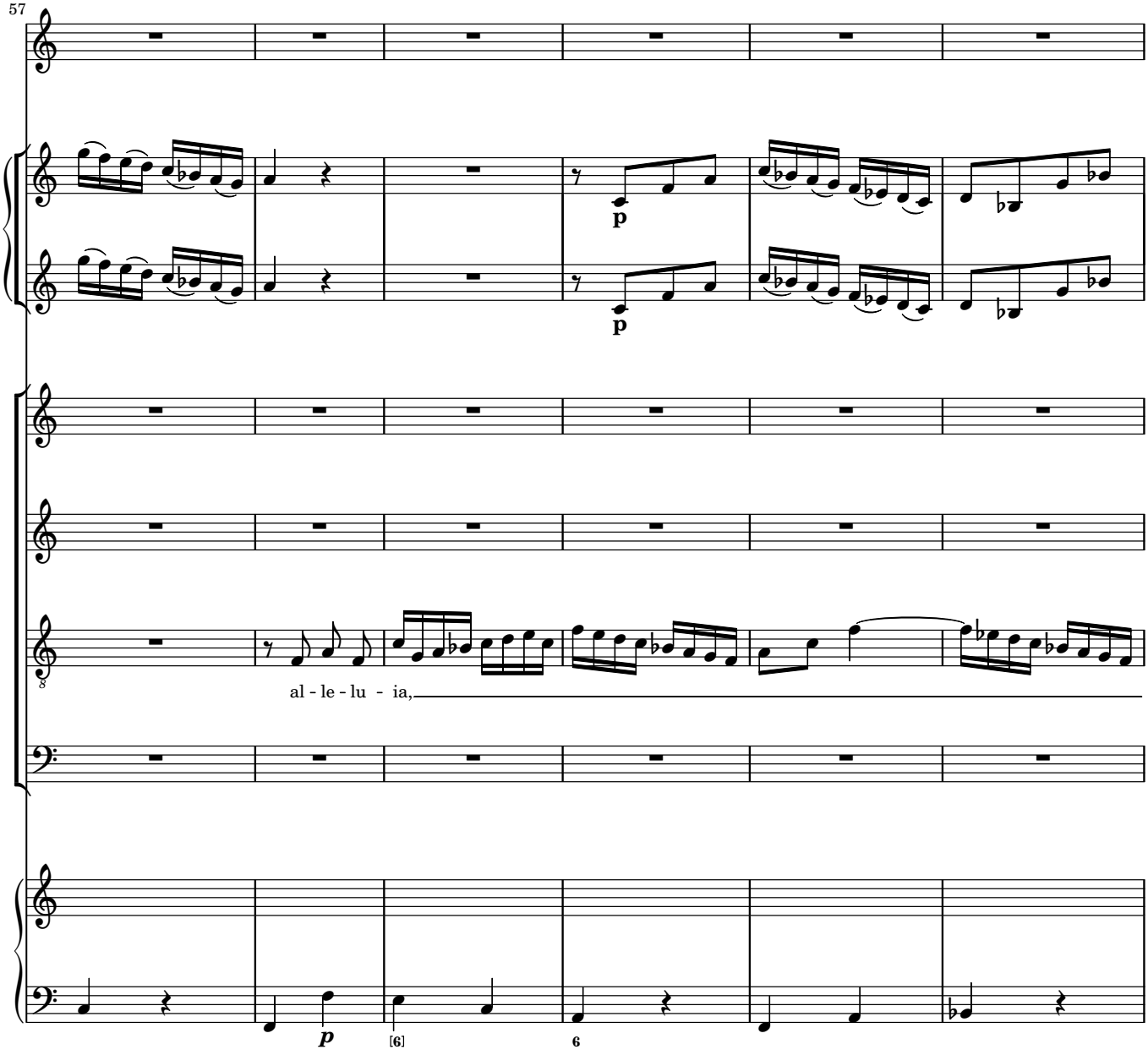
57
p
p
al - le - lu - ia,
p
[6]
6

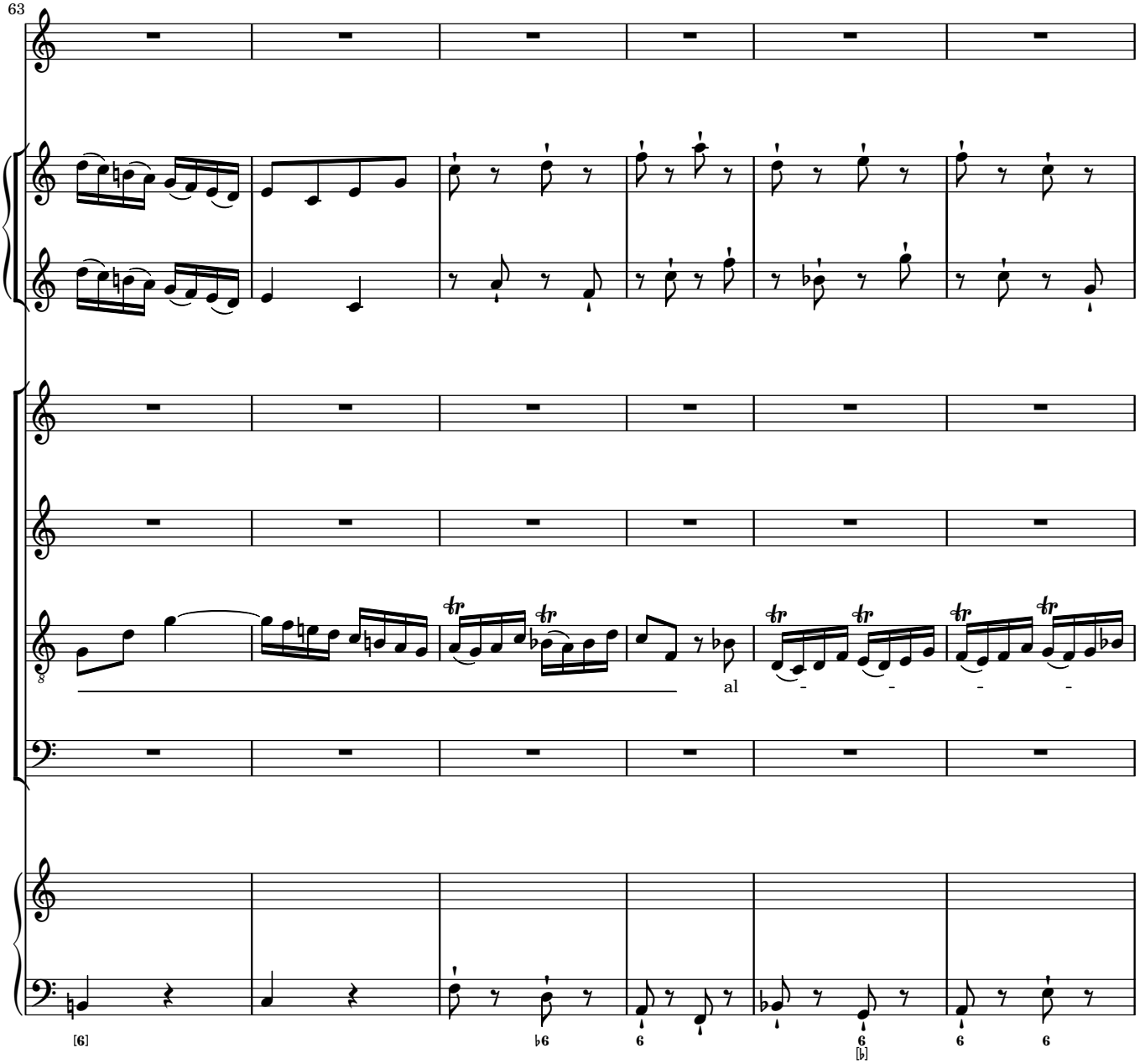
63
al
[6]
♭6
6
6
[♭]
6
6

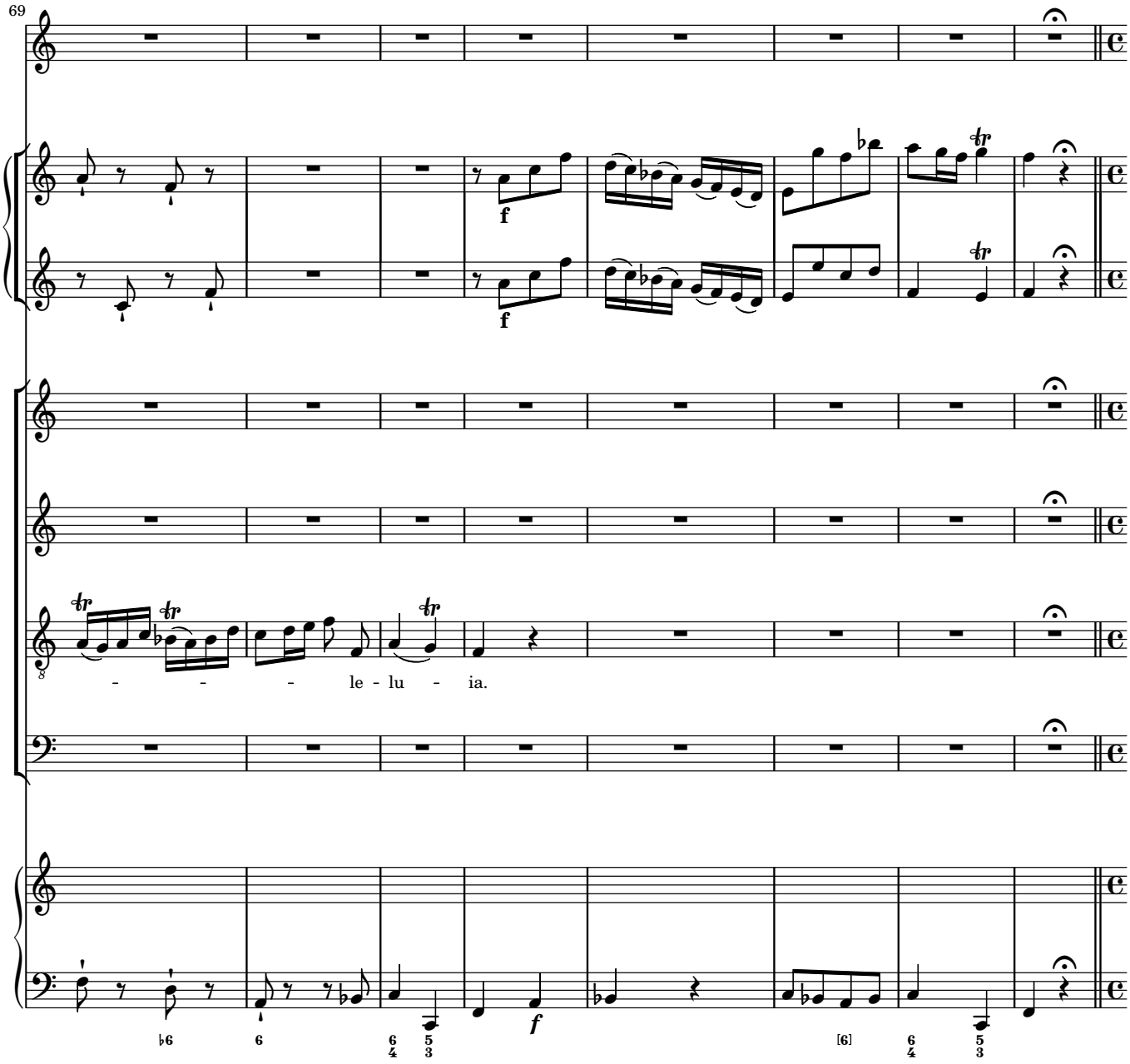
69
- - - le - lu - ia.
f
f
f

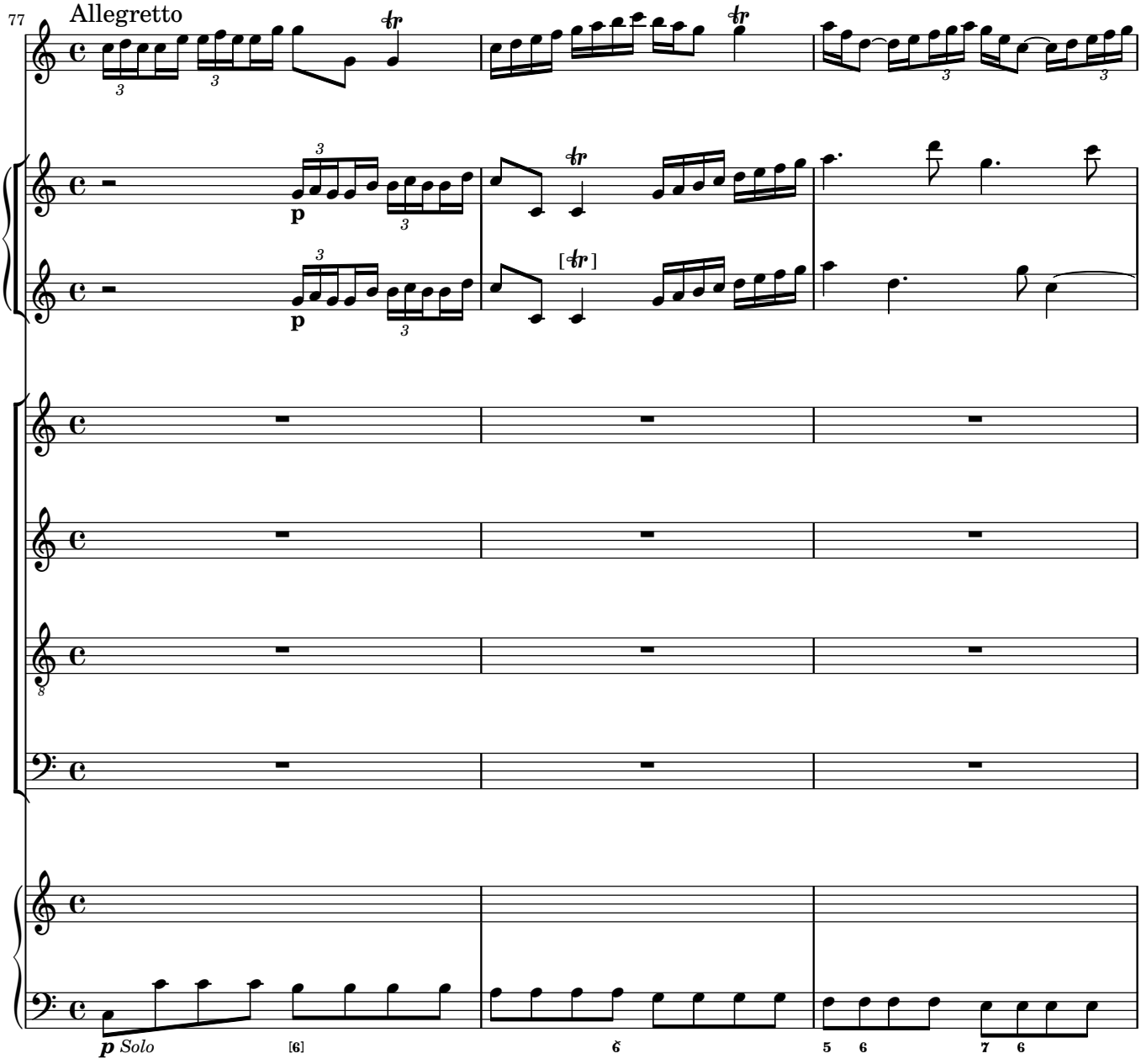
77
Allegretto
p
p
[tr]
p Solo
[6]
6
5 6
7 6

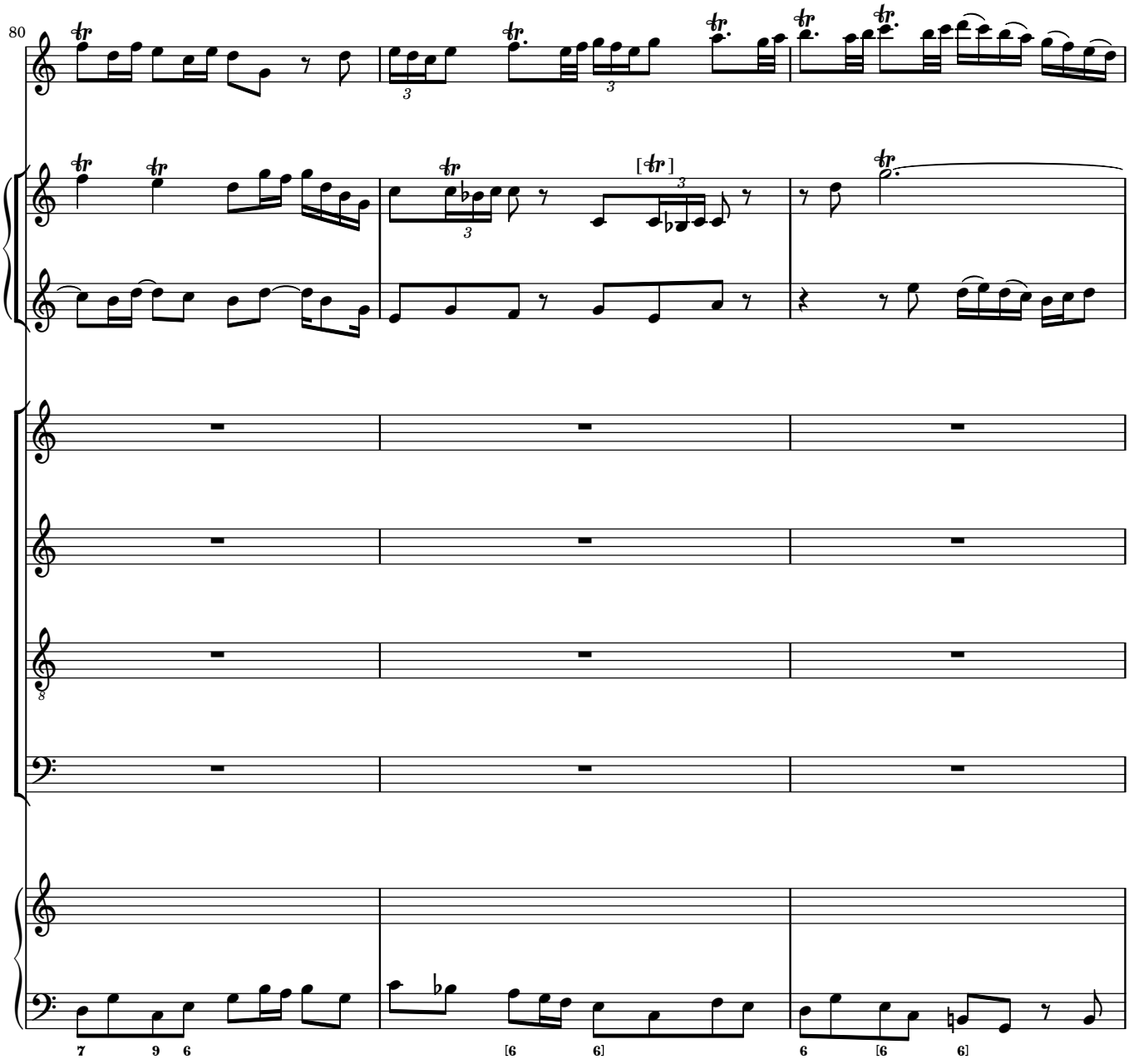
80
7 9 6
[6 6]
6 [6 6]

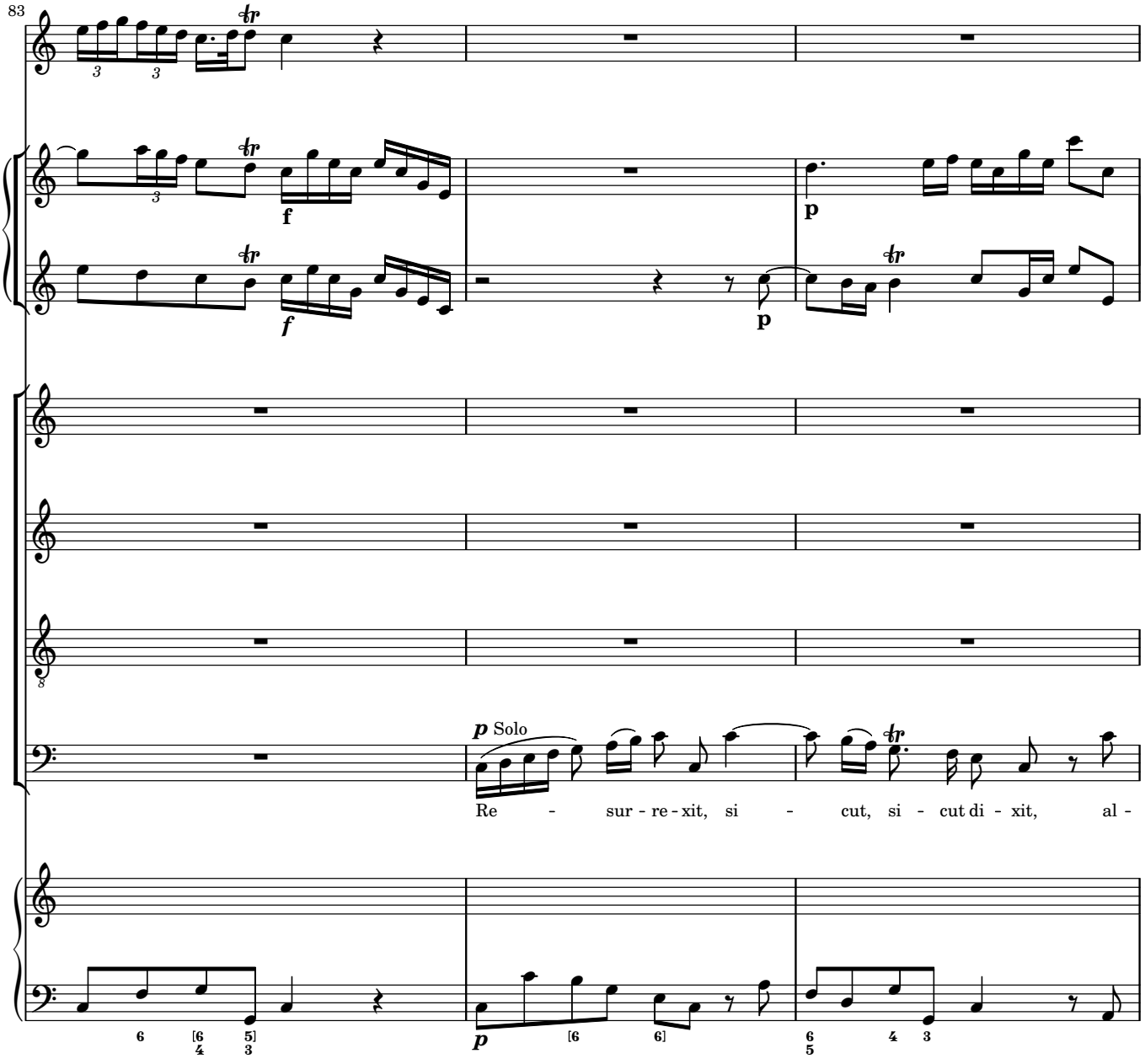
83
f
p
f
p
p Solo
Re - sur - re - xit, si - cut, si - cut di - xit, al -
p

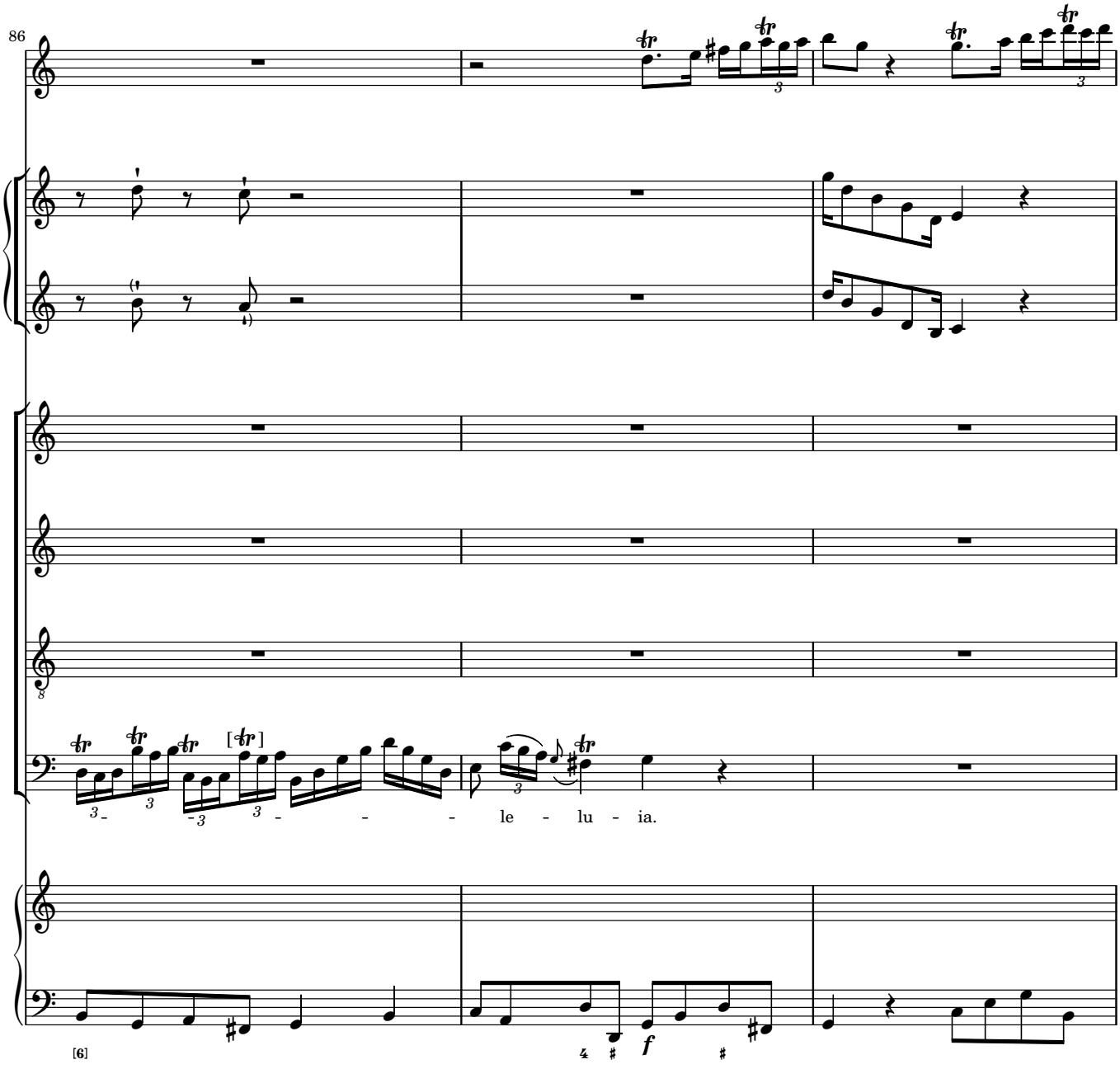
86
le - lu - ia.
[6]
f

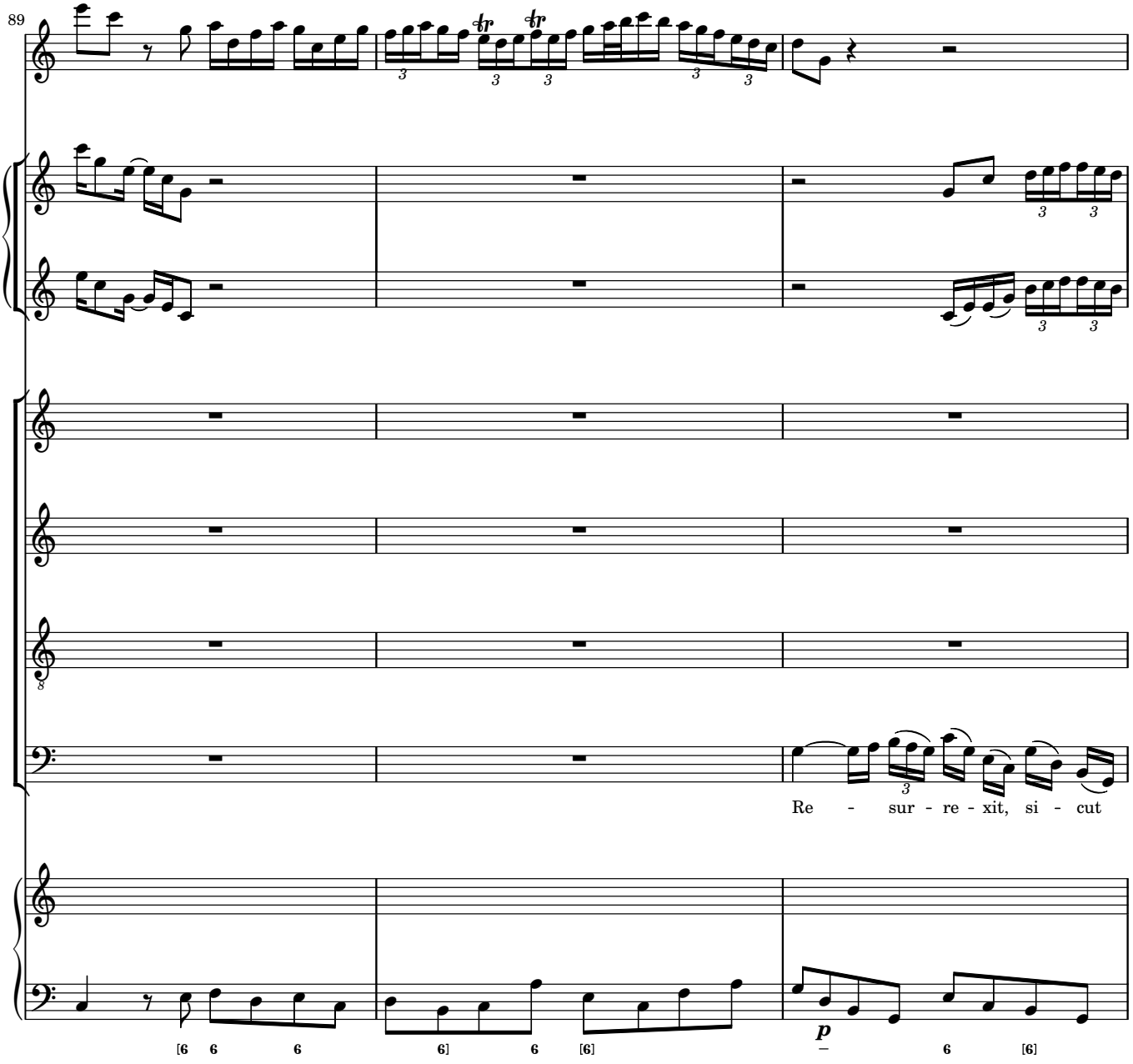
89
Re - sur - re - xit, si - cut
p

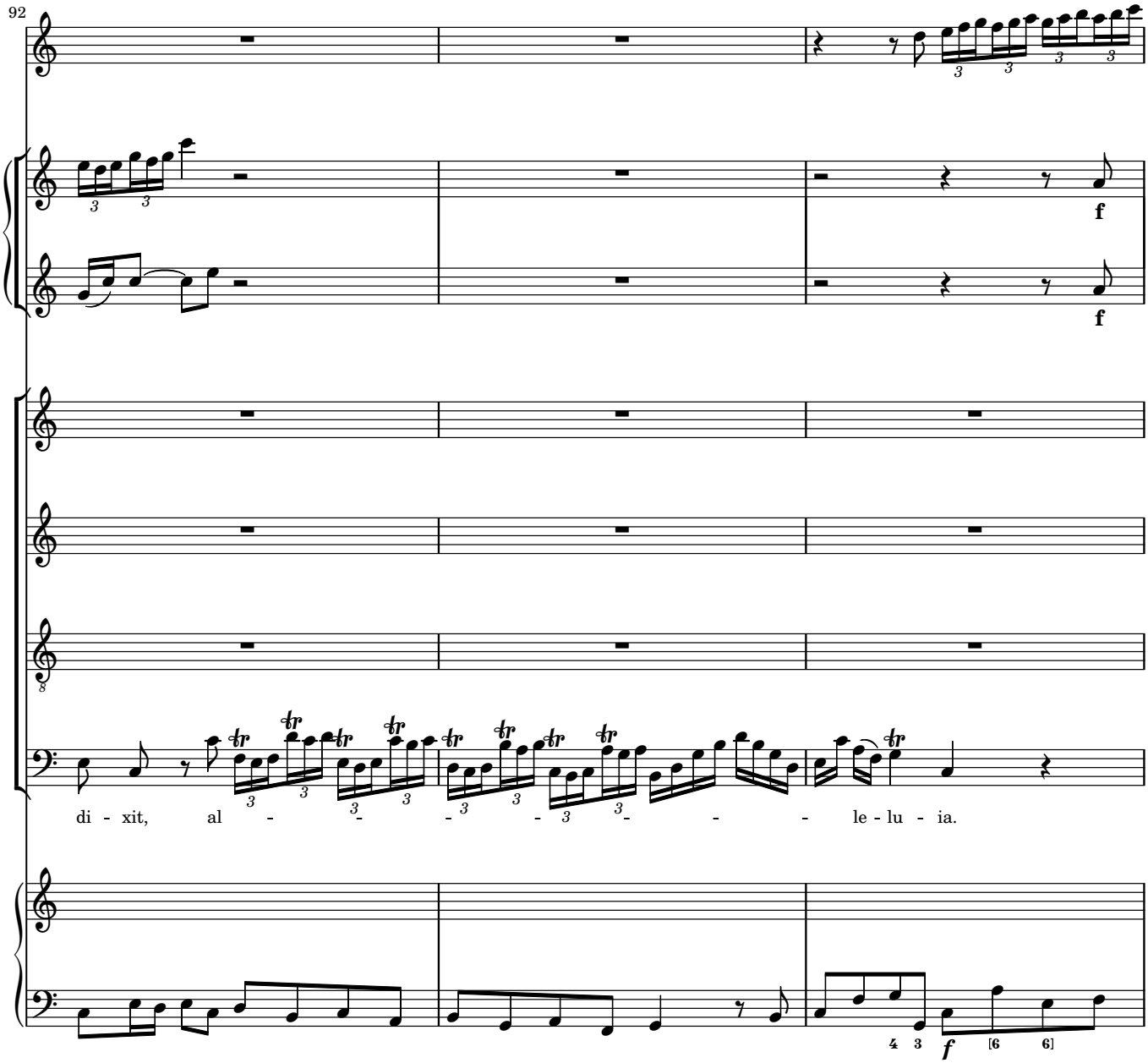
92
f
f
di - xit, al - - - - - - - - le - lu - ia.
f

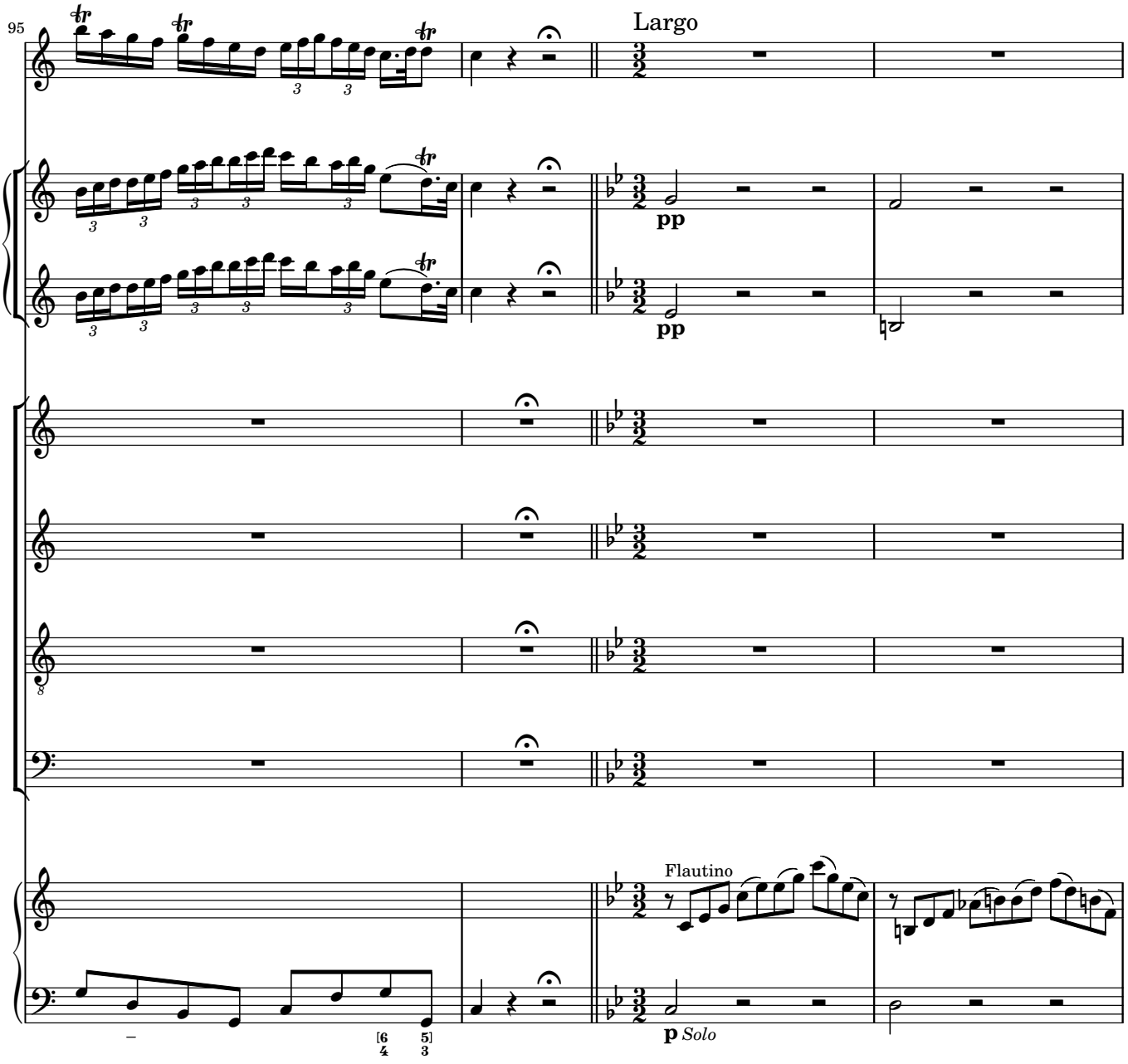
95
Largo
pp
pp
Flautino
p Solo

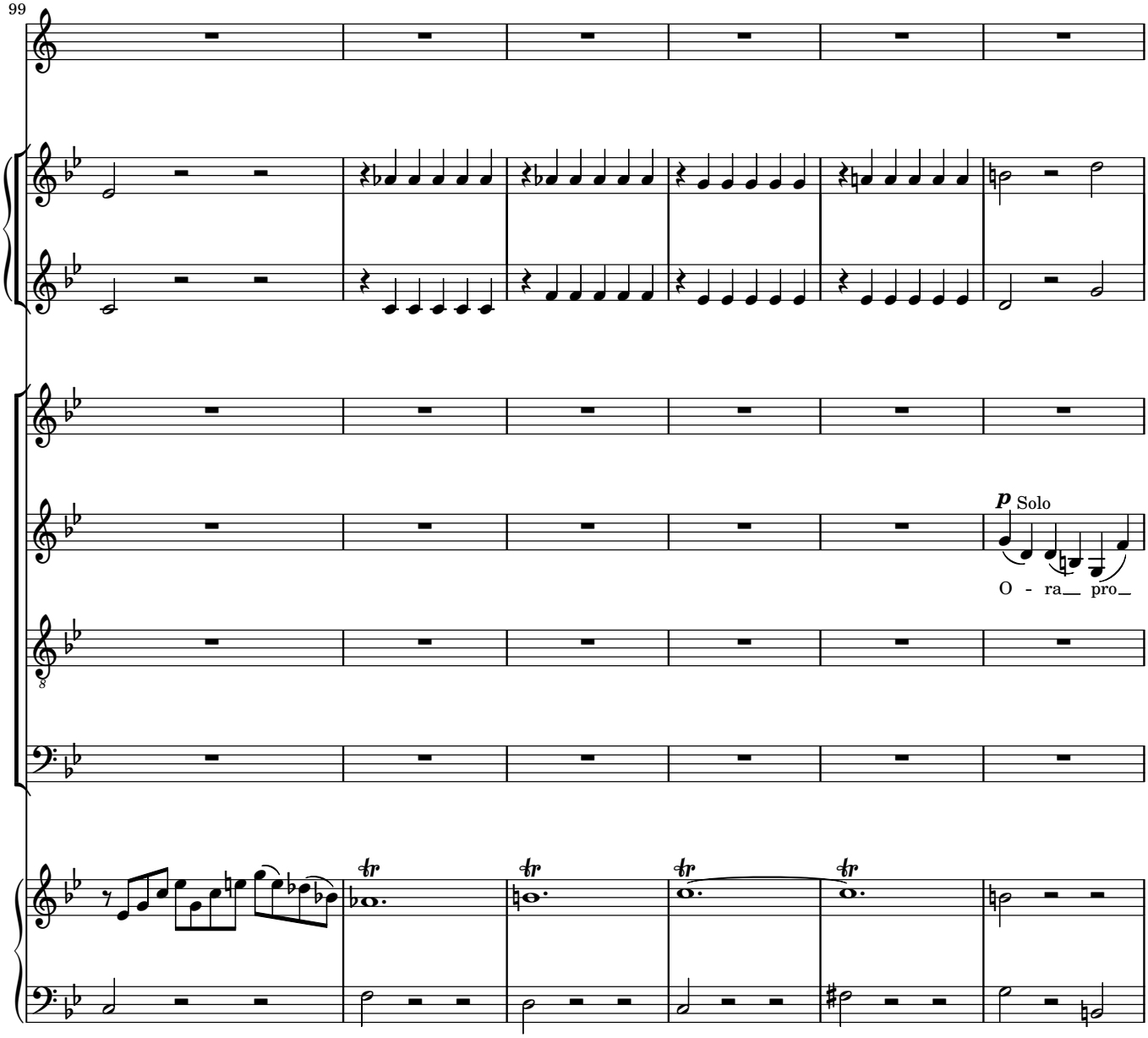
99
p Solo
O - ra__ pro_

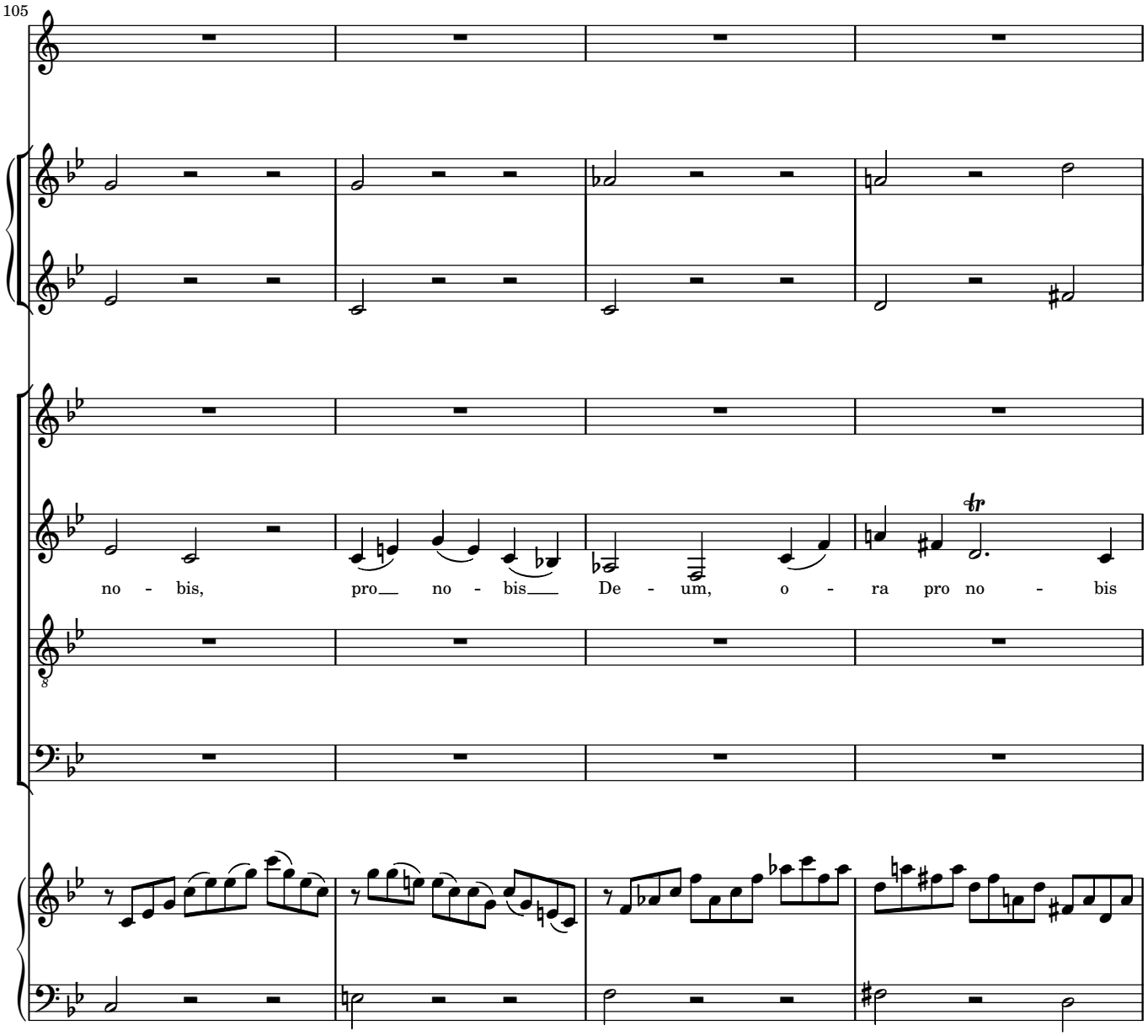
105
no - bis, pro no - bis De - um, o - ra pro no - bis

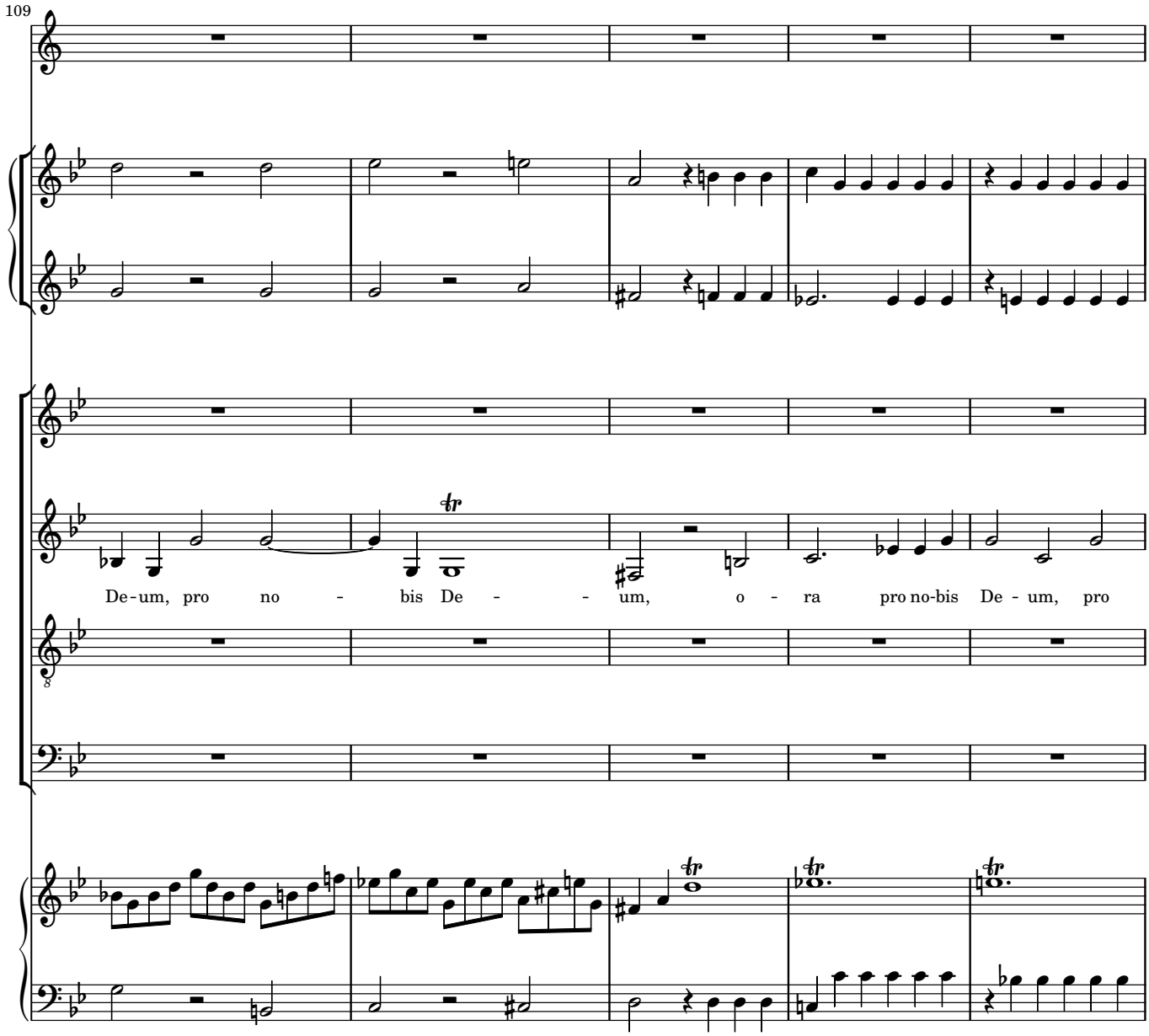
109
De-um, pro no - bis De - - um, o - ra pro no-bis De - um, pro

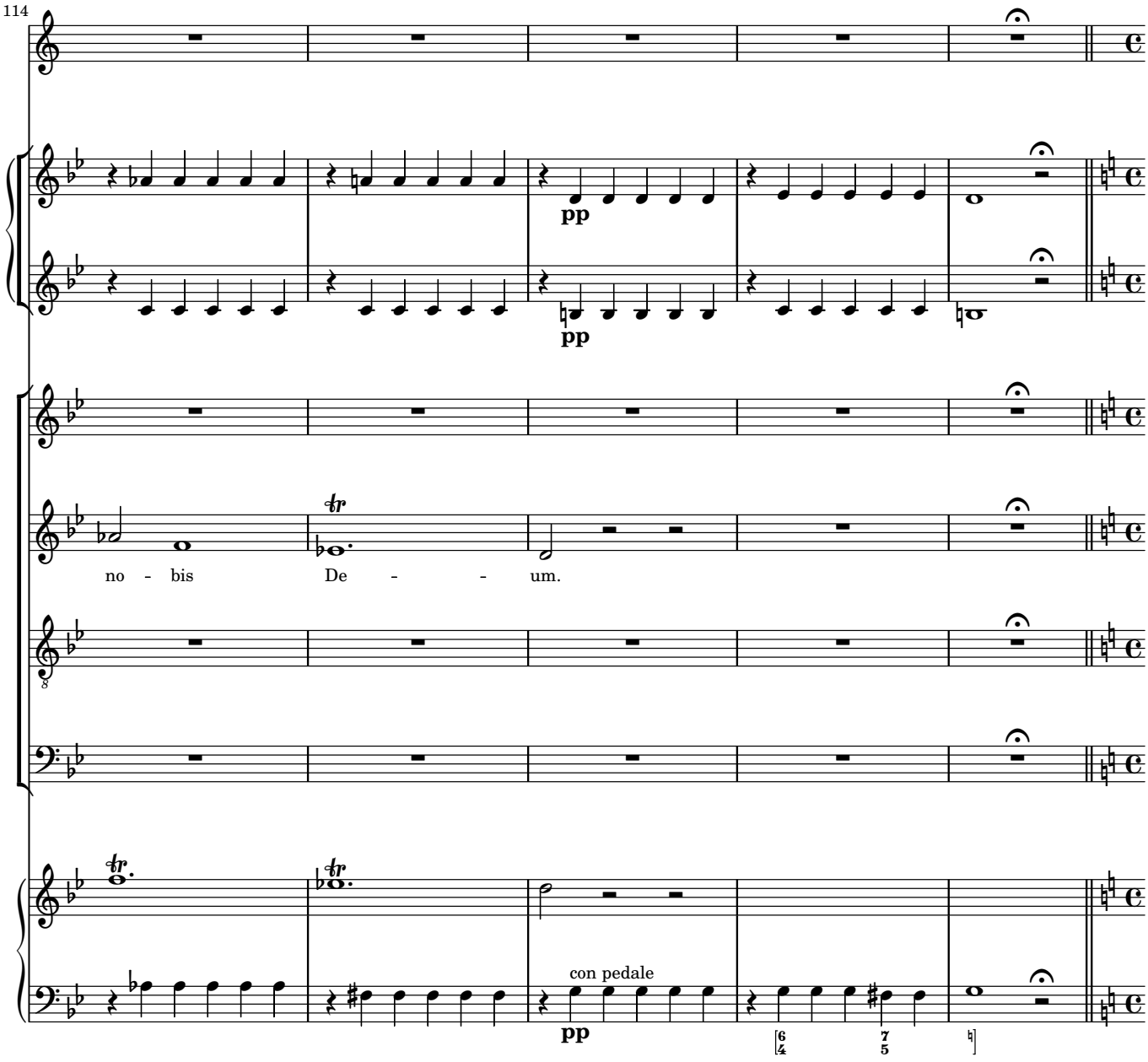
114
pp
pp
no - bis De - - um.
con pedale
pp

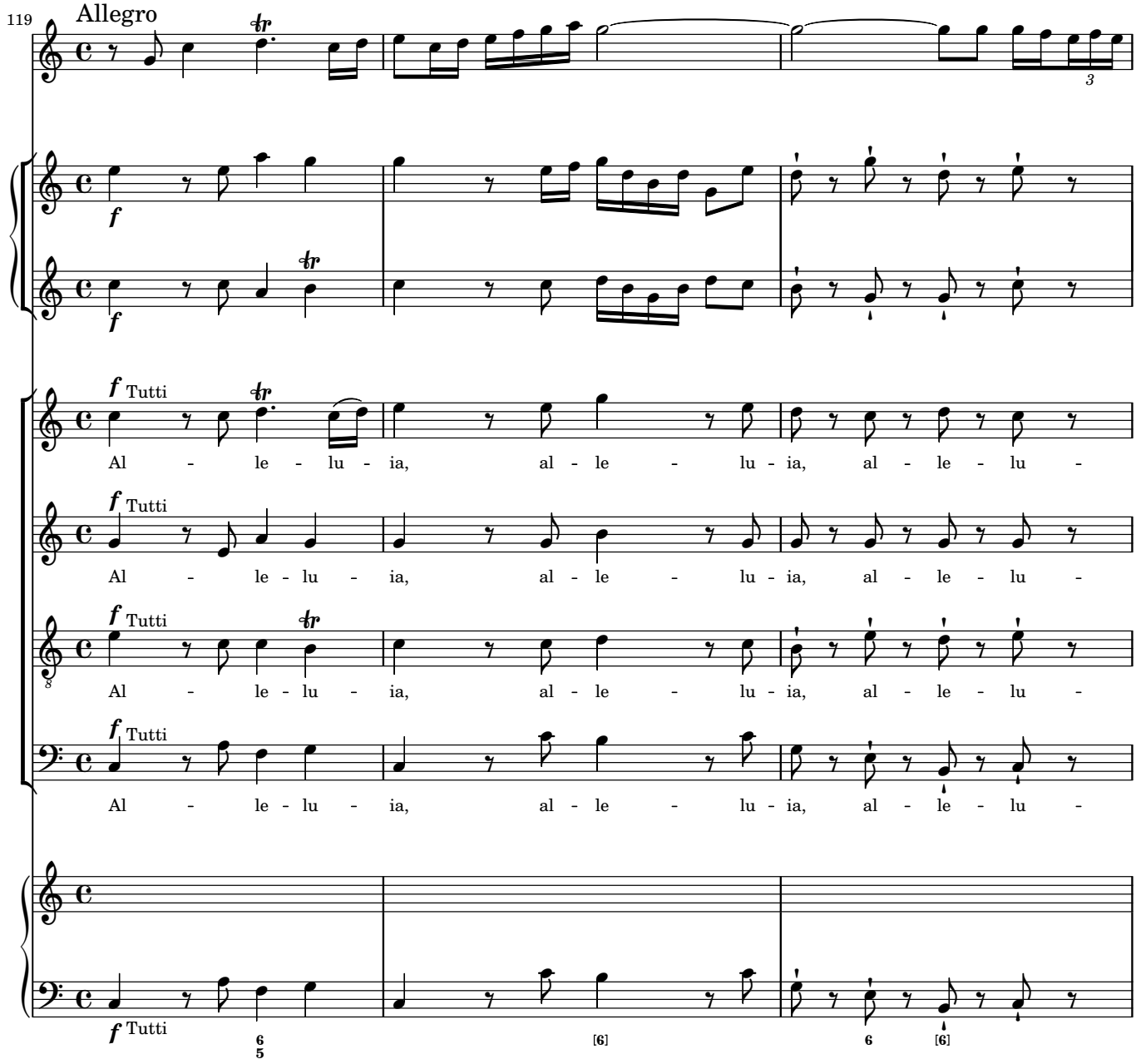
119
Allegro
f
f Tutti
Al - le - lu - ia, al - le - lu - ia, al - le - lu -
f Tutti
Al - le - lu - ia, al - le - lu - ia, al - le - lu -
f Tutti
Al - le - lu - ia, al - le - lu - ia, al - le - lu -
f Tutti
Al - le - lu - ia, al - le - lu - ia, al - le - lu -
f Tutti
6
5
[6]
6
[6]

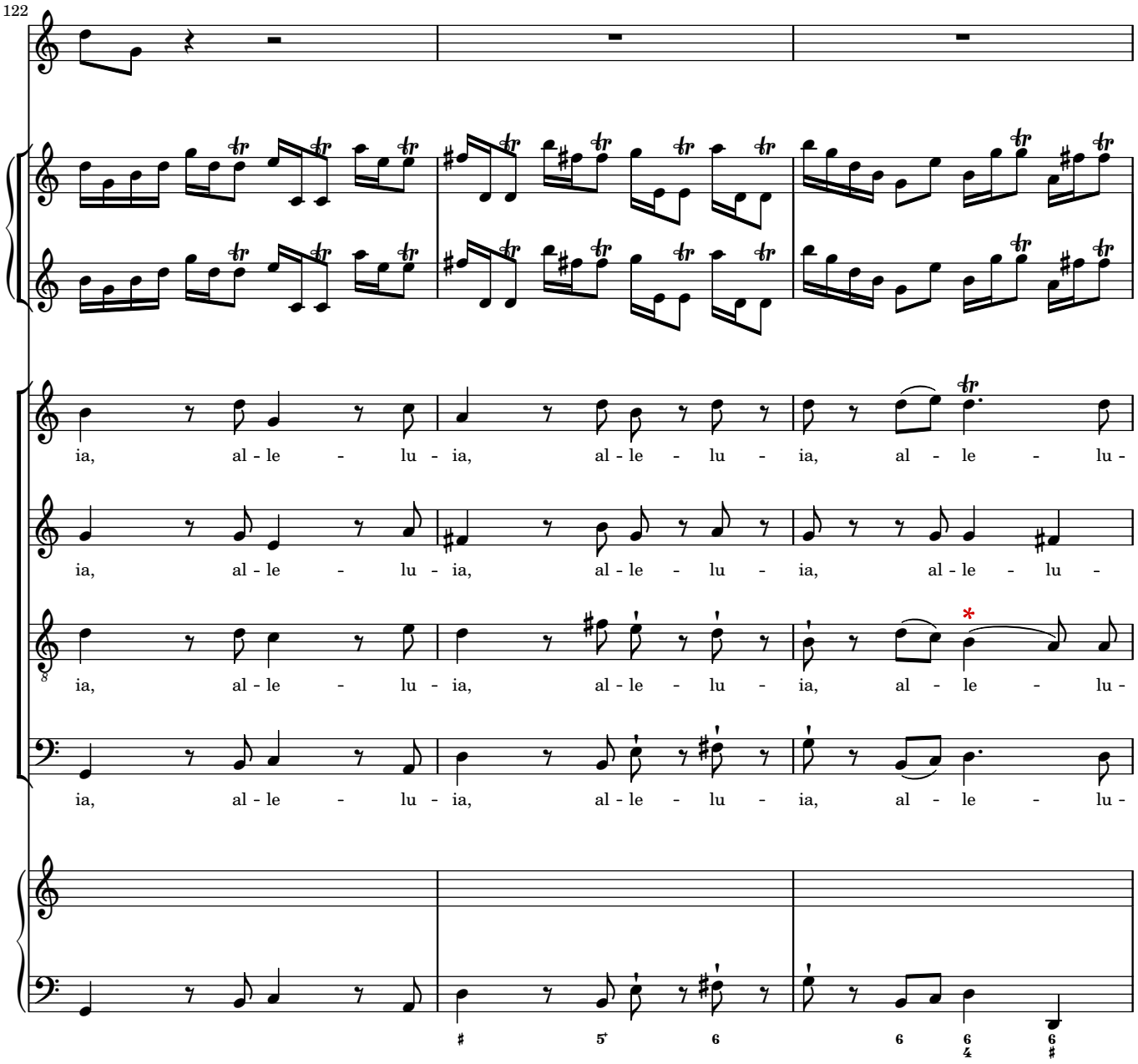
122
ia, al - le - lu - ia, al - le - lu - ia, al - le - lu -
ia, al - le - lu - ia, al - le - lu - ia, al - le - lu -
ia, al - le - lu - ia, al - le - lu - ia, al - le - lu -
ia, al - le - lu - ia, al - le - lu - ia, al - le - lu -

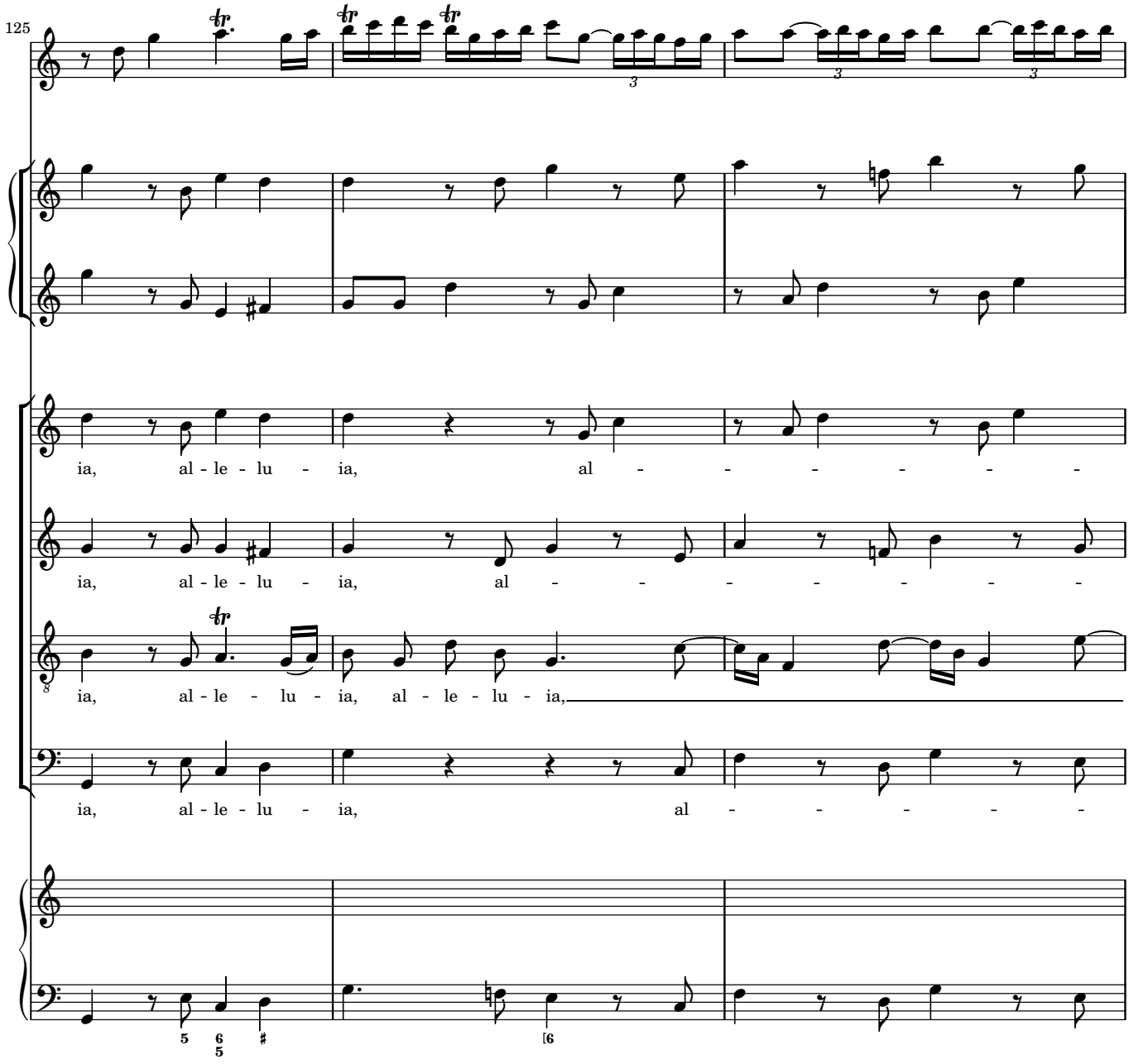
125
ia, al - le - lu - ia, al - - - - - - -
ia, al - le - lu - ia, al - - - - - - -
ia, al - le - lu - ia, al - le - lu - ia,
ia, al - le - lu - ia, al - - - - - -

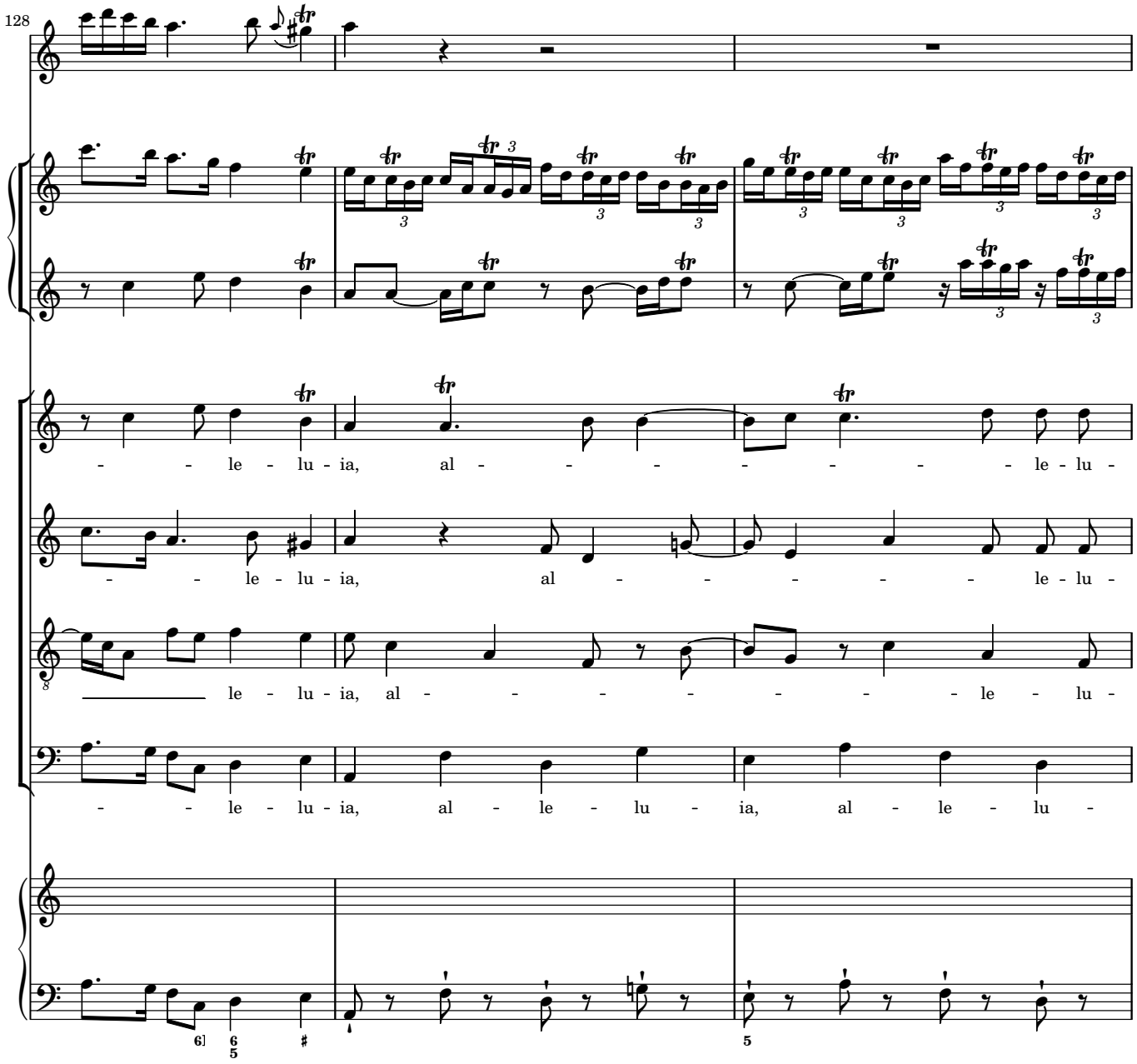
128
- - le - lu - ia, al - - - - - - - - le - lu -
- - le - lu - ia, al - - - - - - - le - lu -
le - lu - ia, al - - - - - - - - le - lu -
- - le - lu - ia, al - le - lu - ia, al - le - lu -

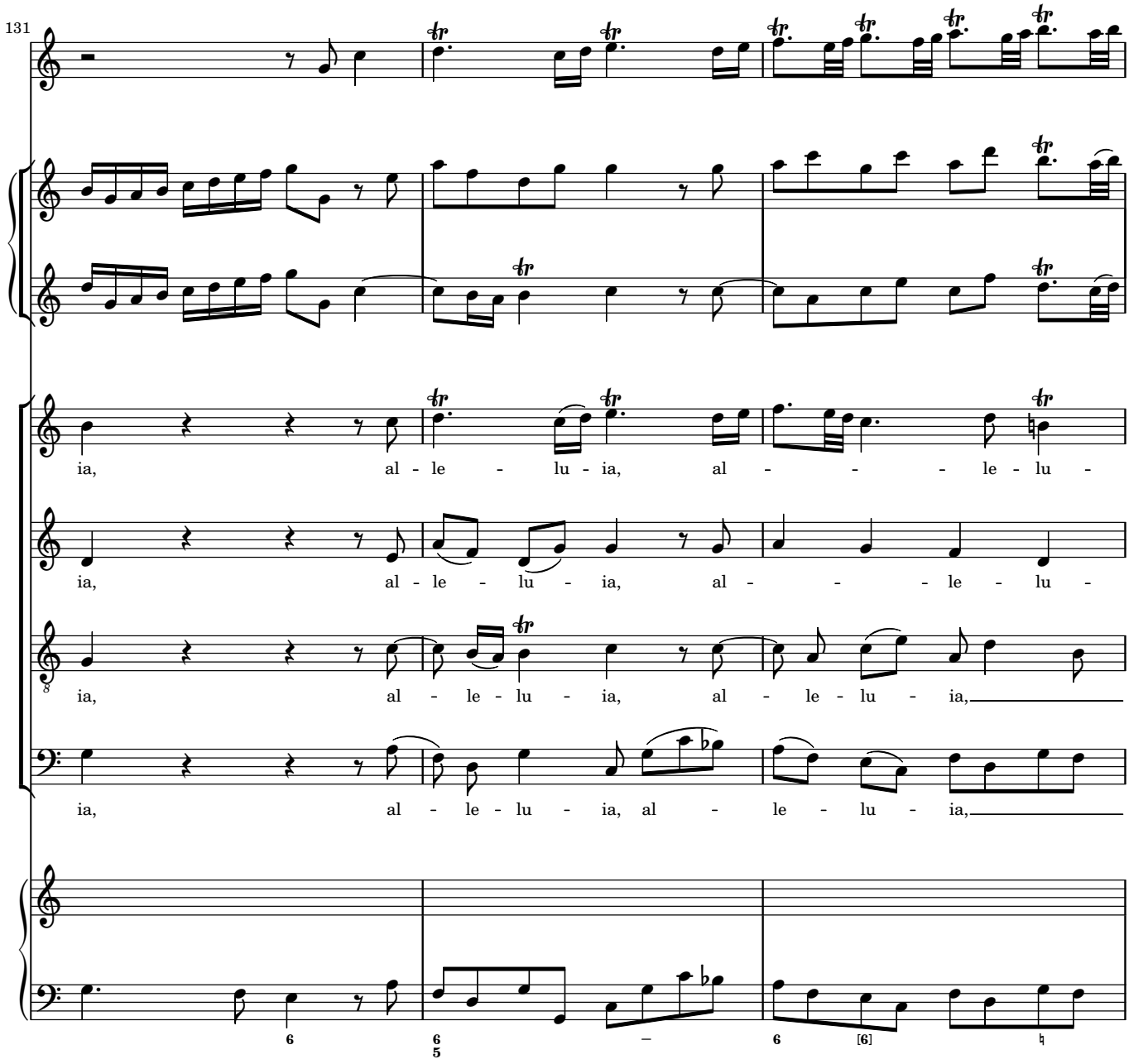
131
ia, al - le - lu - ia, al - - - - le - lu -
ia, al - le - lu - ia, al - - - le - lu -
ia, al - le - lu - ia, al - le - lu - ia,
ia, al - le - lu - ia, al - le - lu - ia,

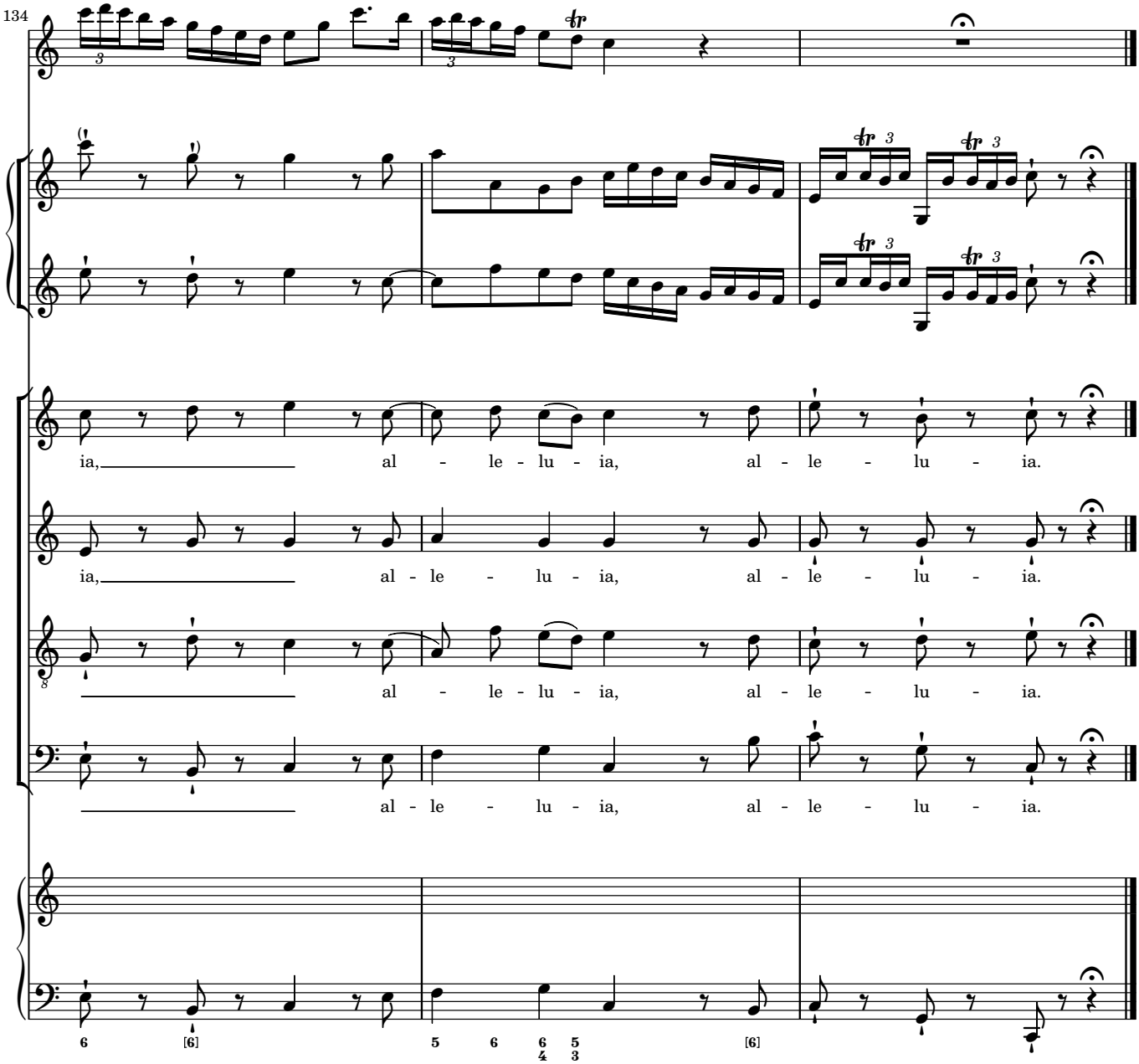
134
ia, al - le - lu - ia, al - le - lu - ia.
ia, al - le - lu - ia, al - le - lu - ia.
al - le - lu - ia, al - le - lu - ia.
al - le - lu - ia, al - le - lu - ia.
6 [6] 5 6 6 5 4 3 [6]