Werner.
Collected works.

Gregor Joseph
Werner

Salutis humanæ sator
WerW F.19

Hymn (in Ascensione Domini)

S, A, T, B (coro), 2 vl, b, org

edited by Wolfgang Esser-Skala

Full score

Esser Skala Edition

Edition Esser-Skala e.U. · Koppl, Austria · 2026

© 2026 by Edition Esser-Skala e.U. This edition is licensed under a Creative Commons Attribution-ShareAlike 4.0 International License. To view a copy of this license, visit https://creativecommons.org/licenses/by-sa/4.0/.

Edited by Wolfgang Esser-Skala · 0000-0002-7350-4045.
Music engraving by LilyPond 2.24.4 (https://www.lilypond.org) and EES Tools v2026.01.0.
Front matter typeset with Source Sans and Fredericka the Great.
Please report any errors or mistakes to edition@esser-skala.at.

Archival Resource Key: **ark:68748/e1gjwf19**

edition-esser-skala/werner-collected-works
v2026.01.0, 2026-01-31 (46bb32884f1a42f9f1bfa374f83d2cd613e7b3c8)

Critical Report

Abbreviations

A	alto
B	bass
b	basses
org	organ
S	soprano
T	tenor
vl	violin

Sources

B1	*Library*	A-Ed
	Shelfmark	M 11
	Category	manuscript copy (principal source)
	Date	unknown
	RISM ID	600038637
	License	public domain
	URL	https: //dommusikarchiv.martinus.at/site/werkverzeichnis/gallery/244.html

Commentary

In general, this edition closely follows the principal source. Any changes that were introduced by the editor are indicated by italic type (lyrics, dynamics and directives), parentheses (expressive marks and bass figures) or dashes (slurs and ties). Accidentals are used according to modern conventions. For further details, consult the Editorial Guidelines available on the Edition's webpage.

Lyrics

Salutis humanae sator,
Jesu, voluptas cordium,
orbis redempti conditor,
et casta lex amantium.

Qua victus es clementia
ut nostra ferres crimina
morte subire innocens
a morte nos ut tolleres.

Tu dux ad astra et semita,
sis meta nostris cordibus,
sis lacrymarum gaudium,
sis dulce vitae praemium.

(Cantus Index 008331.1)

F.19 Salutis humanæ sator

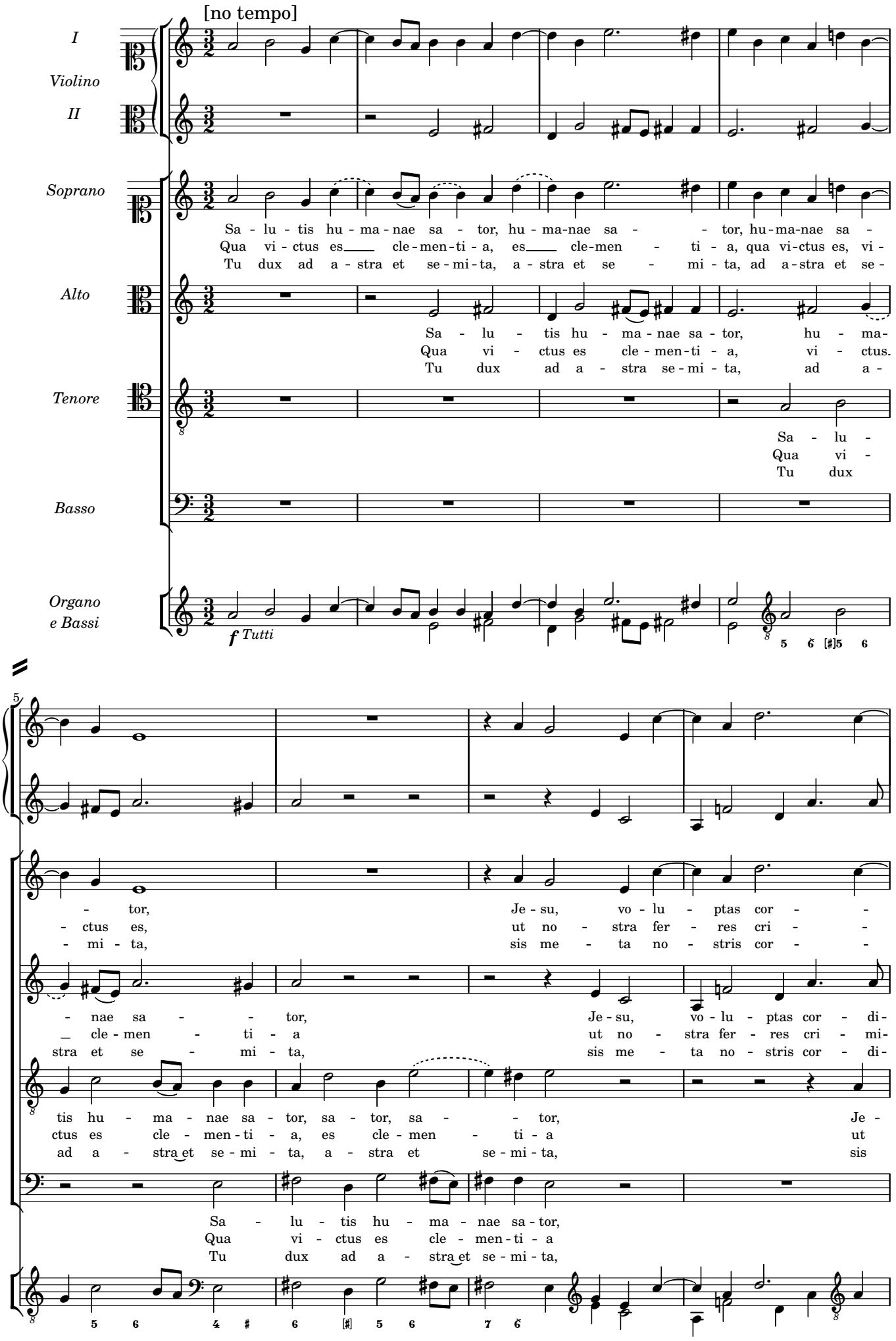

9

- di-um, vo-lu - ptas, Je - su, vo - lu - ptas cor - di-
- mi-na, ut no - stra, ut no - stra fer - res cri - mi-
- di-bus, sis me - ta, sis me - ta no - stris cor - di-

um, Je - su, Je - su, vo - lu - ptas cor - di-um, sis vo - lu - ptas cor - di -
na, no - stra, ut no - stra fer - res cri - mi-na, no - stra fer - res cri - mi -
bus, me - ta, sis me - ta no - stris cor - di-bus, me - ta no - stris cor - di -

su, vo - lu - ptas cor - - di - um, Je - su, vo - lu - ptas cor - di-
no - stra fer - res cri - - mi - na, ut no - stra fer - res cri - mi-
me - ta no - stris cor - - di - bus, sis me - ta no - stris cor - di-

Je - su, vo - lu - ptas cor - di - um, vo - lu - ptas cor - di -
ut no - stra fer - res cri - mi - na, ut no - stra cri - mi -
sis me - ta no - stris cor - di - bus, sis no - stris cor - di -

13

um, or - bis re - dem - pti, re - dem - - pti con - di - tor, or - bis re - dem - -
na, mor - te sub - i - re, sub - i - re mor - tem in - nocens, mor - tem sub - i - -
bus, sis la - cry - ma - rum, sis la - cry - ma - rum gau - di-um, sis la - cry - ma - -

um, or - bis re - dem - pti con - di - tor, or - bis re - dem - pti, re - dem - pti con - di -
na mor - te sub - i - re in - nocens, mor - te sub - i - re, sub - i - re in - no -
bus, sis la - cry - ma - rum gau - di-um, sis la - cry - ma - rum, sis nostrum gau - di -

um, or - bis re - dem - pti con - di - tor, or - bis re -
na mor - te sub - i - re in - nocens, mor - te sub -
bus, sis la - cry - ma - rum gau - di-um, sis la - cry -

um, or - bis re - dem - pti con - di - tor,
na mor - te sub - i - re in - nocens,
bus, sis la - cry - ma - rum gau - di-um,

17

pti, or - bis re - dem - pti con - di - tor, et ca - sta lex, et
re, mor-tem sub - i - re in - no - cens, a mor - te nos, a
rum, sis la - cry - ma - rum gau - di - um, sis dul - ce, sis, sis

tor, or - bis re - dem - pti, re - dem - pti con - di - tor, et ca - sta lex a - man - ti - um, et ca - sta
cens, mor - te sub - i - re, sub - i - re in - no - cens, a mor - te nos ut tol - le - res, a mor - te
um, sis la - cry - ma - rum, sis no-strum gau - di - um, sis dul - ce vi - tae prae - mi - um, sis dul - ce,

dem - pti, or - bis re - dem - pti con - di - tor, et ca - sta lex, ca - sta lex,
i - re, mor - te sub - i - re in - no - cens a mor - te ut tol - le - res,
ma - rum, sis la - cry - ma - rum gau - di - um, sis dul - ce, sis dul - ce, sis,

or - bis re - dem - pti con - di - tor, et ca - sta lex, et
mor - te sub - i - re in - no - cens a mor - te nos, a
sis la - cry - ma - rum gau - di - um, sis dul - ce, sis, sis

[♮]6 3 4 6 7 6 7 6 6

21

ca - sta lex, lex a - man - ti - um. A - - men.
mor - te nos, nos ut tol - - le - res.
dul - ce vi - tae, sis prae - mi - um.

lex, et ca - sta lex a - man - ti - um. A - - men.
nos, a mor - te nos ut tol - - le - res.
sis, sis dul - ce vi - tae prae - mi - um.

et ca - sta lex a - - man - ti - um. A - - men.
a mor - te nos, nos ut tol - le - res.
sis dul - ce vi - tae prae - mi - um.

ca - sta lex a - man - - ti - um. A - - men.
mor - te nos ut tol - - le - res.
dul - ce vi - tae prae - - mi - um.

6 ♯ 7♯ 6 4 5 ♯ ♯