Werner.
Collected works.

Gregor Joseph
Werner

Missa primitiva in honorem Sancti Joannis Nepomuceni
WerW B.35

Mass

S, A, T, B (solo), S, A, T, B (coro),
2 clno (C), a-trb solo, timp (C–G), 2 vl, b, org solo

edited by Wolfgang Esser-Skala

Full score

Esser Skala Edition

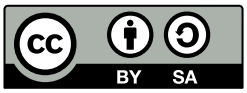

Edition Esser-Skala e.U. · Koppl, Austria · 2026

© 2026 by Edition Esser-Skala e.U. This edition is licensed under a Creative Commons Attribution-ShareAlike 4.0 International License. To view a copy of this license, visit https://creativecommons.org/licenses/by-sa/4.0/.

Edited by Wolfgang Esser-Skala · 0000-0002-7350-4045.
Music engraving by LilyPond 2.24.4 (https://www.lilypond.org) and EES Tools v2026.01.0.
Front matter typeset with Source Sans and Fredericka the Great.
Please report any errors or mistakes to edition@esser-skala.at.

Archival Resource Key: **ark:68748/e1gjwb35**

edition-esser-skala/werner-collected-works
v2026.01.0, 2026-01-31 (46bb32884f1a42f9f1bfa374f83d2cd613e7b3c8)

Critical Report

Abbreviations

A	alto
a-trb	alto trombone
B	bass
b	basses
clno	clarion
org	organ
S	soprano
T	tenor
timp	timpani
vl	violin

Sources

A1	*Library*	H-Bn
	Shelfmark	Ms.mus III.52
	Category	autograph manuscript (principal source)
	Date	1760
	RISM ID	530001960
	License	public domain
	URL	https://copia.oszk.hu/kotta/missa-primitiva-in-c/
	Notes	full score and parts
B1	*Library*	A-Ed
	Shelfmark	A 51
	Category	manuscript copy
	Date	unknown
	RISM ID	600037860
	License	public domain
	URL	https: //dommusikarchiv.martinus.at/site/werkverzeichnis/gallery/701.html

Commentary

In general, this edition closely follows the principal source. Any changes that were introduced by the editor are indicated by italic type (lyrics, dynamics and directives), parentheses (expressive

marks and bass figures) or dashes (slurs and ties). Accidentals are used according to modern conventions. For further details, consult the Editorial Guidelines available on the Edition's webpage.

Asterisks denote the following emendations:

Mov.	*Bar*	*Staff*	*Description*
1	75f	vl 2	last ♩ of bar 75 in **A1** and **B1**: c′4; first 𝅗𝅥 of bar 76: c′8–a′8–f′8–a′8
2	36–69	a-trb	In the parts of **A1**, this solo is written in the vl 2 part and labeled "Trombone ô Viola Solo".
3	44–71	–	Accidentals are inconsistent between the full score and parts of **A1**. Here, the key of this movement has been emended to F major.
6	21	org	2nd 𝅗𝅥 in **A1** and **B1**: G4–𝄽

Contents

1	Kyrie	1
2	Gloria	31
	Laudamus te	36
	Gratias agimus tibi	38
	Domine Deus	40
	Qui tollis	45
	Quoniam	49
	Cum Sancto Spiritu	52
3	Credo	62
	Et incarnatus est	75
	Crucifixus	77
	Et resurrexit	79
4	Sanctus	96
5	Benedictus	111
6	Agnus Dei	113

1 Kyrie

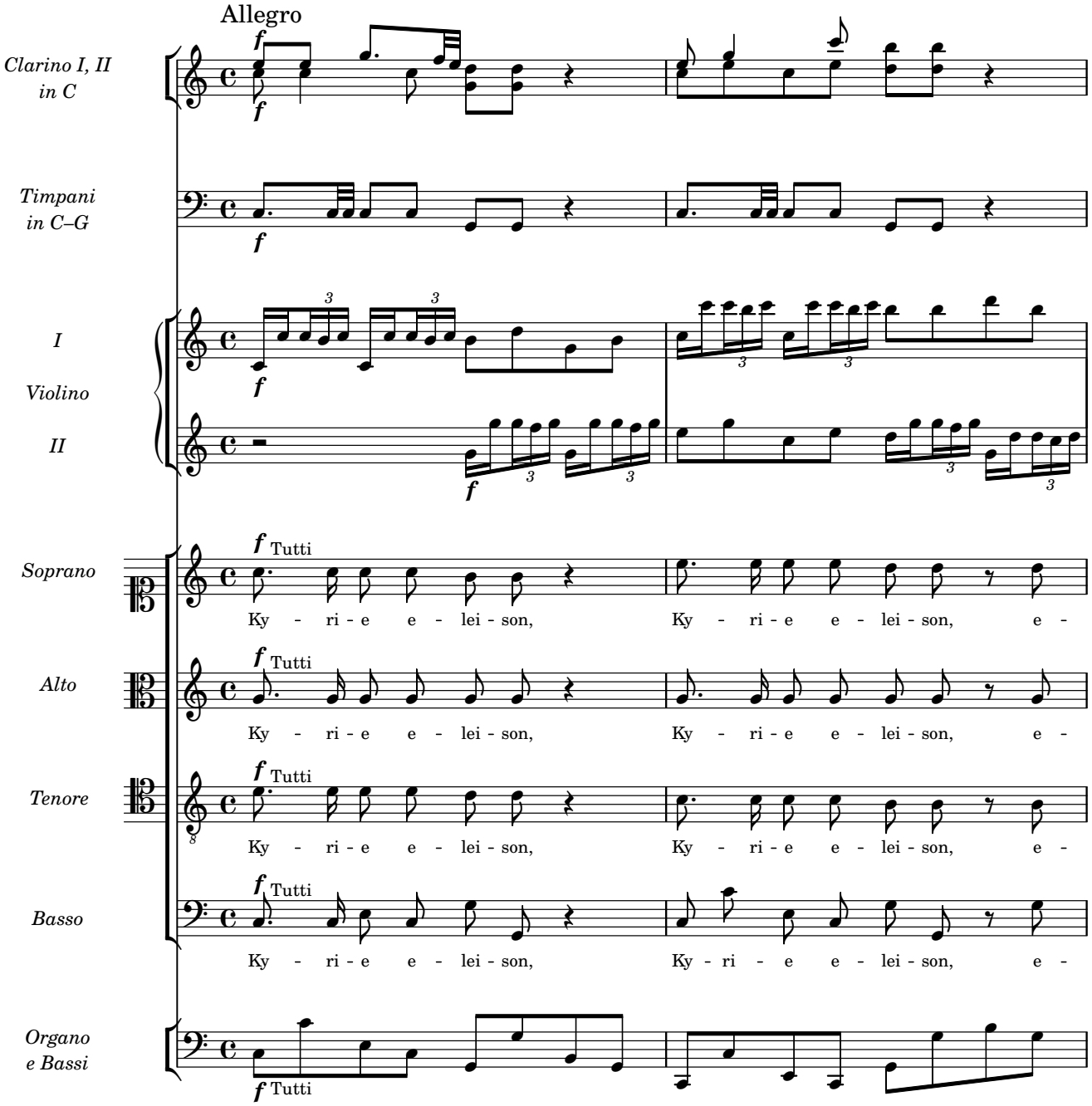
Allegro
Clarino I, II in C
Timpani in C–G
I
Violino
II
Soprano
Alto
Tenore
Basso
Organo e Bassi
f
Tutti
Ky - ri - e e - lei - son,
Ky - ri - e e - lei - son, e -

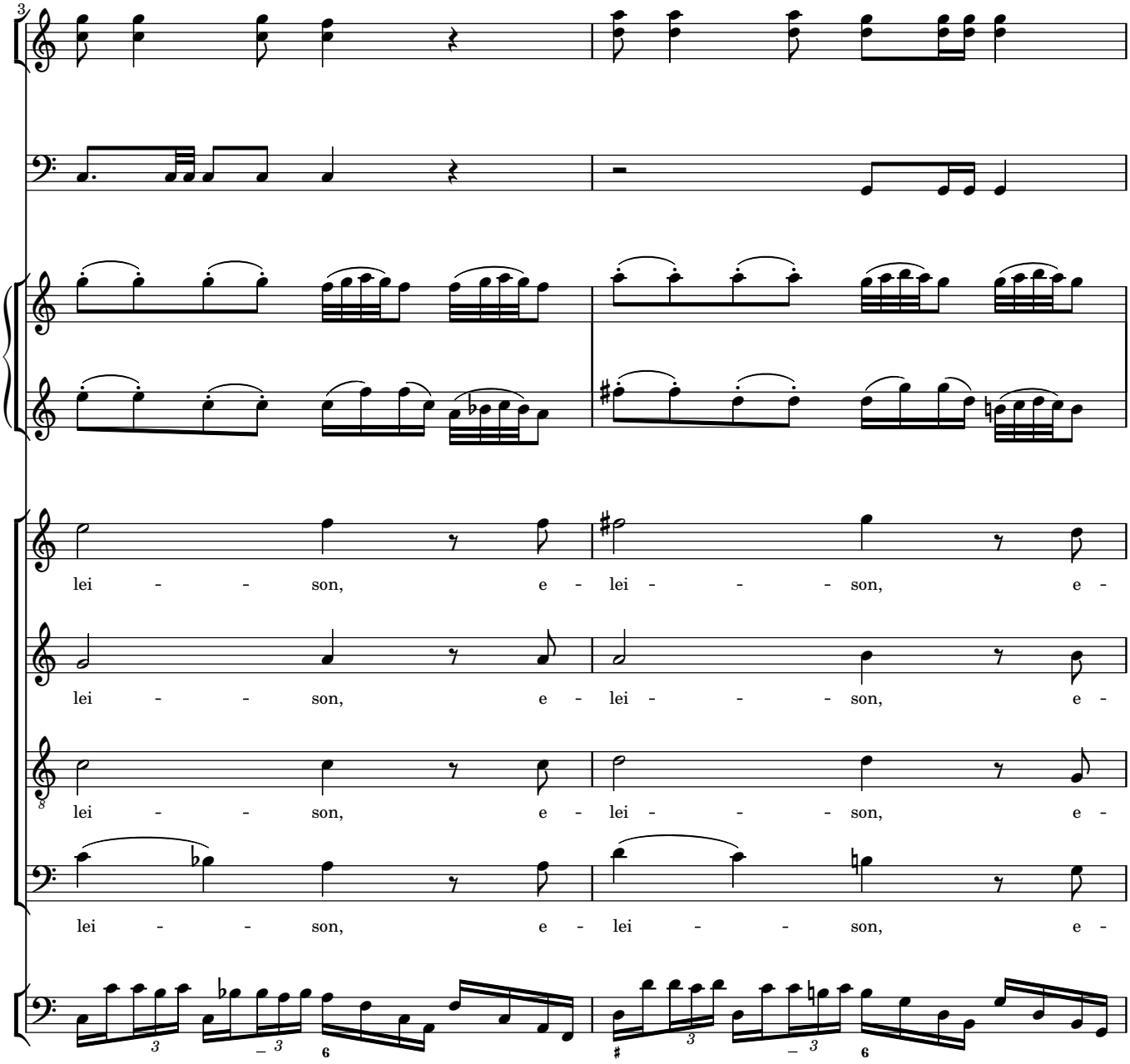
lei - - son, e - lei - - - son, e -
lei - - son, e - lei - - - son, e -
lei - - son, e - lei - - - son, e -
lei - - son, e - lei - - son, e -

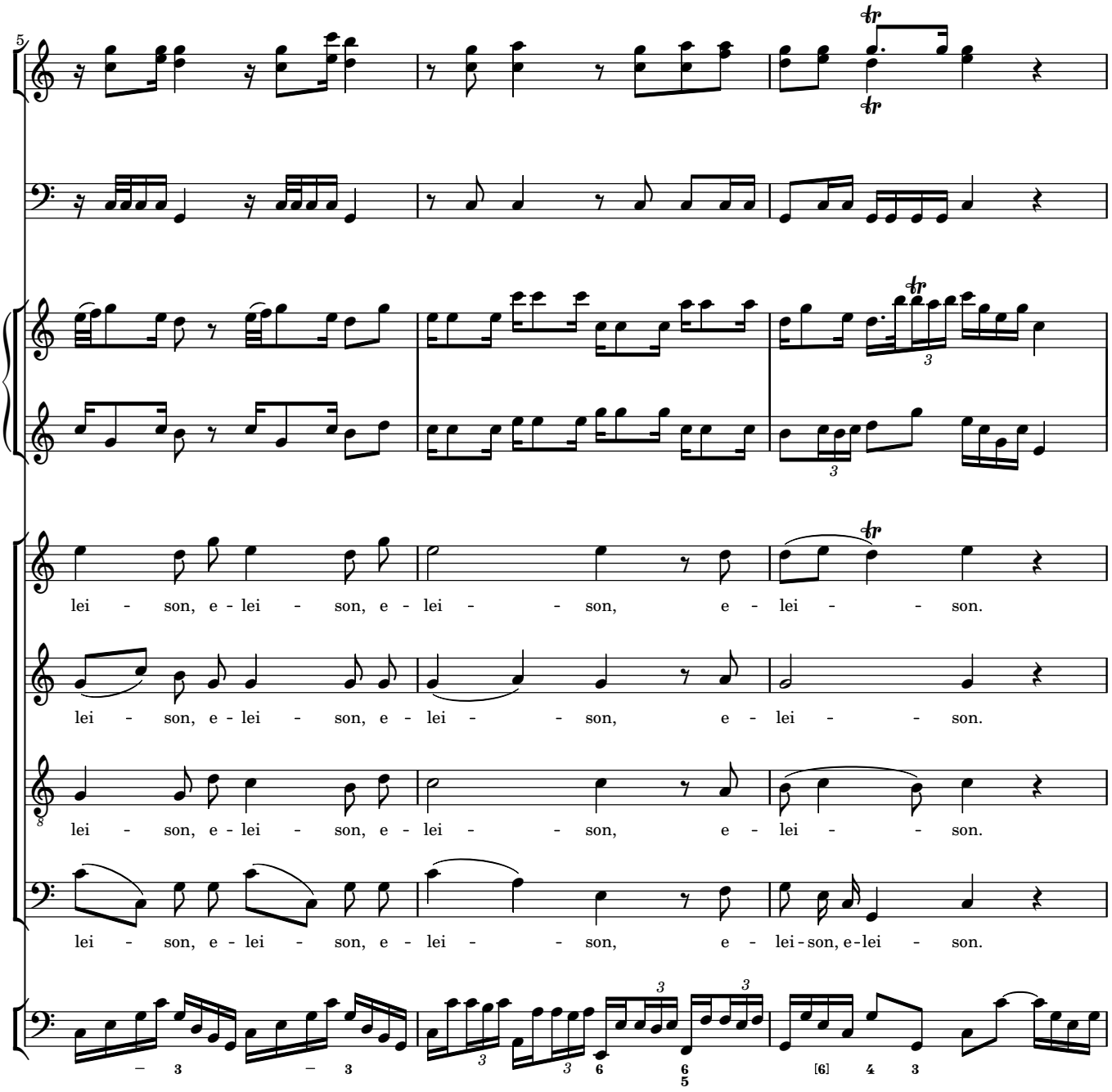
5
lei - son, e - lei - son, e - lei - son, e - lei - son.
lei - son, e - lei - son, e - lei - son, e - lei - son.
lei - son, e - lei - son, e - lei - son, e - lei - son.
lei - son, e - lei - son, e - lei - son, e - lei - son, e - lei - son.

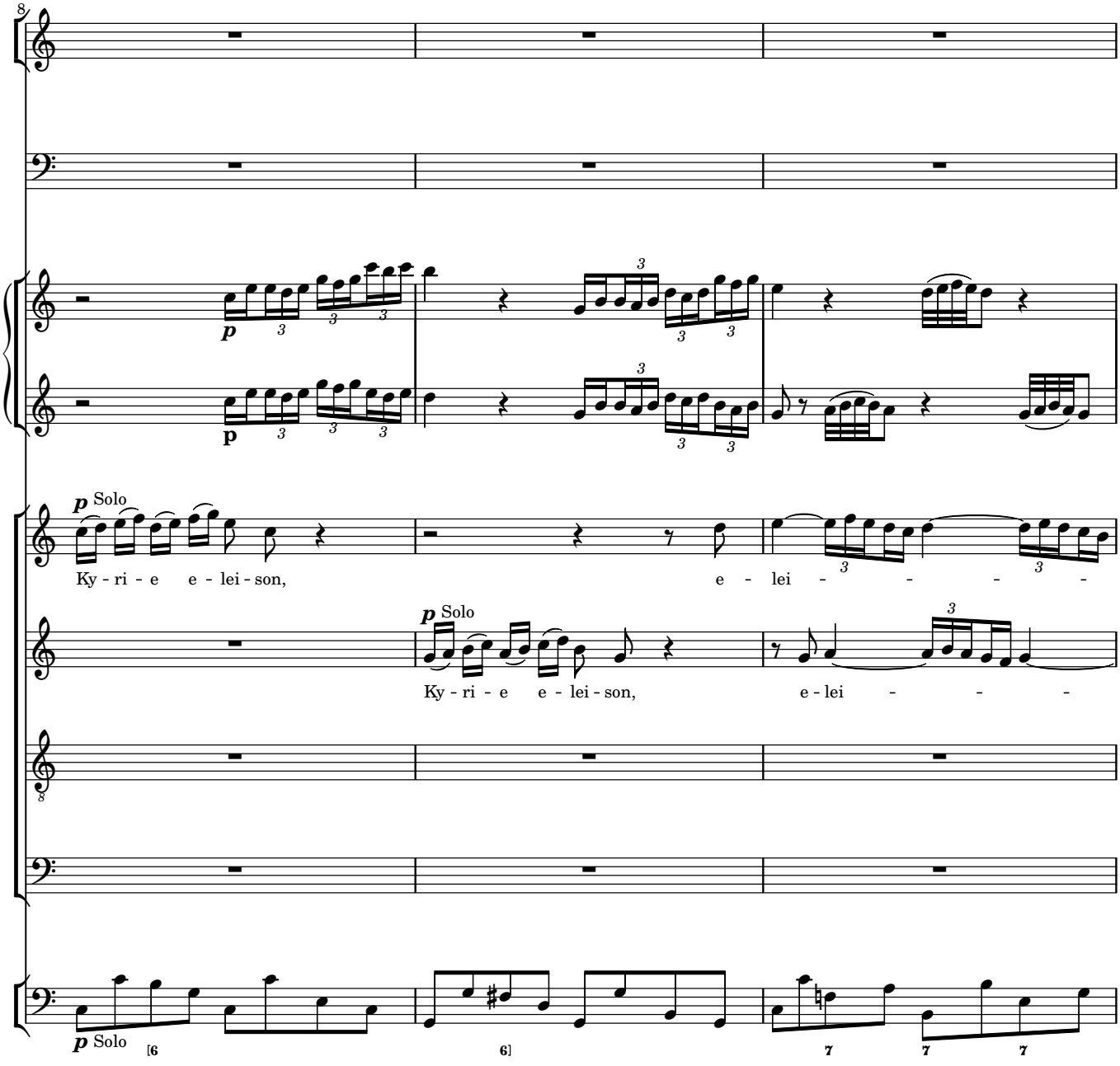
8
p
p
p Solo
Ky - ri - e e - lei - son,
e - lei - - - -
p Solo
Ky - ri - e e - lei - son,
e - lei - - -
8
p Solo

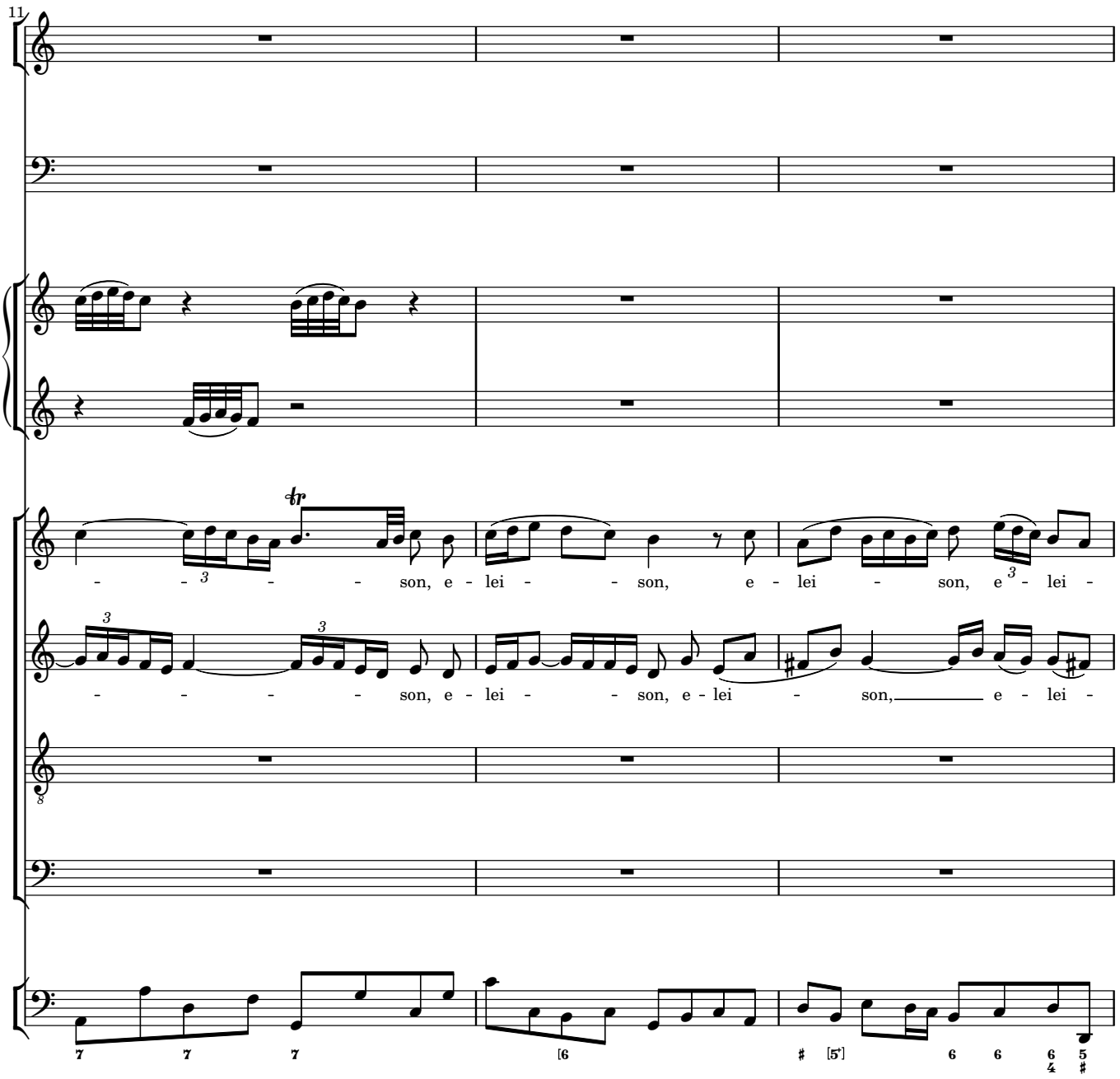
11
- - - son, e - lei - - son, e - lei - son, e - lei -
- - - - - son, e - lei - - son, e - lei - son, e - lei -

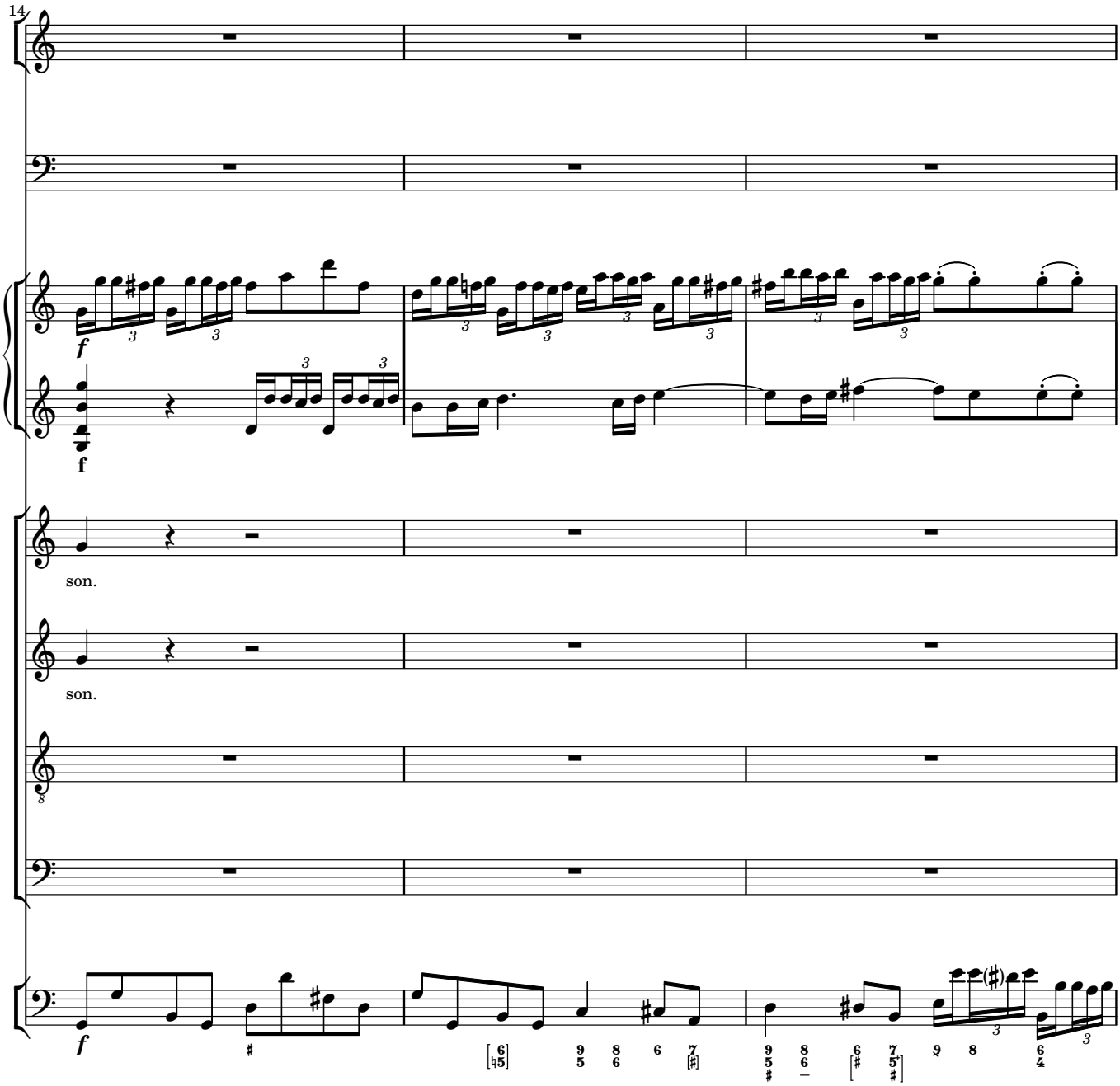
14
f
f
son.
son.
8
f

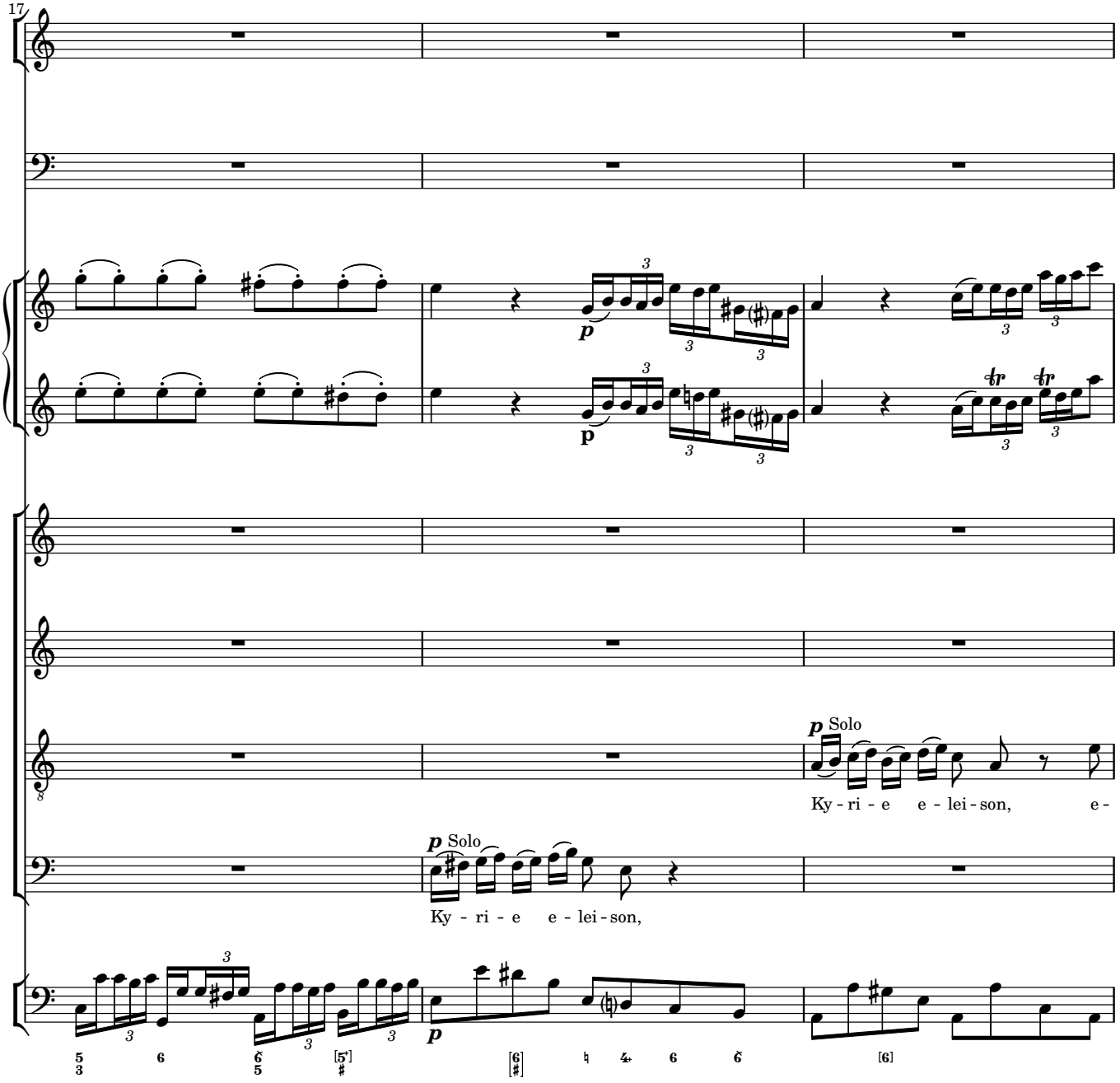
17
p Solo
Ky - ri - e e - lei - son, e -
p Solo
Ky - ri - e e - lei - son,

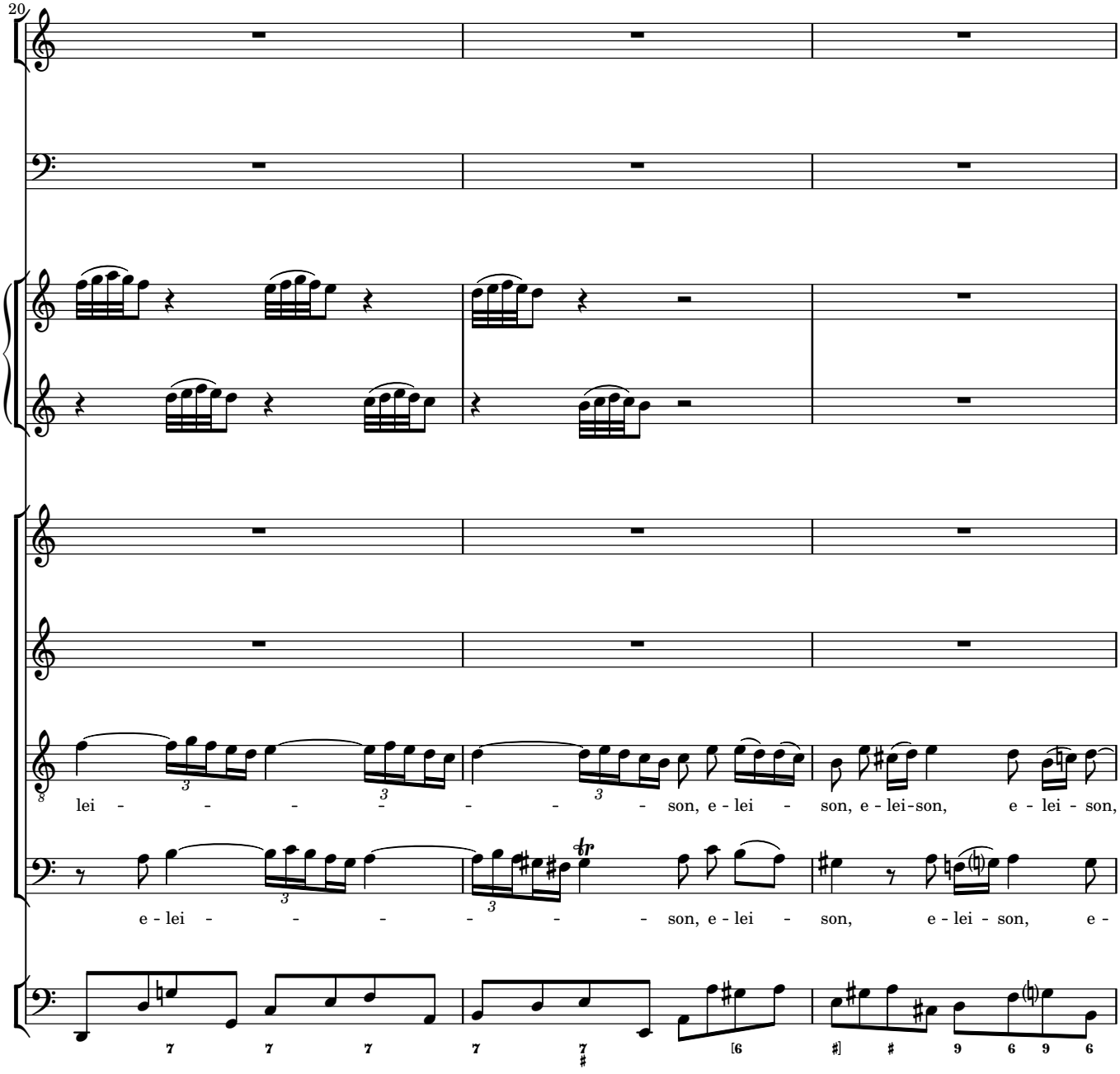
20
lei - - - - - - - - son, e - lei - son, e - lei - son, e - lei - son,
e - lei - - - - - - - son, e - lei - son, e - lei - son, e -

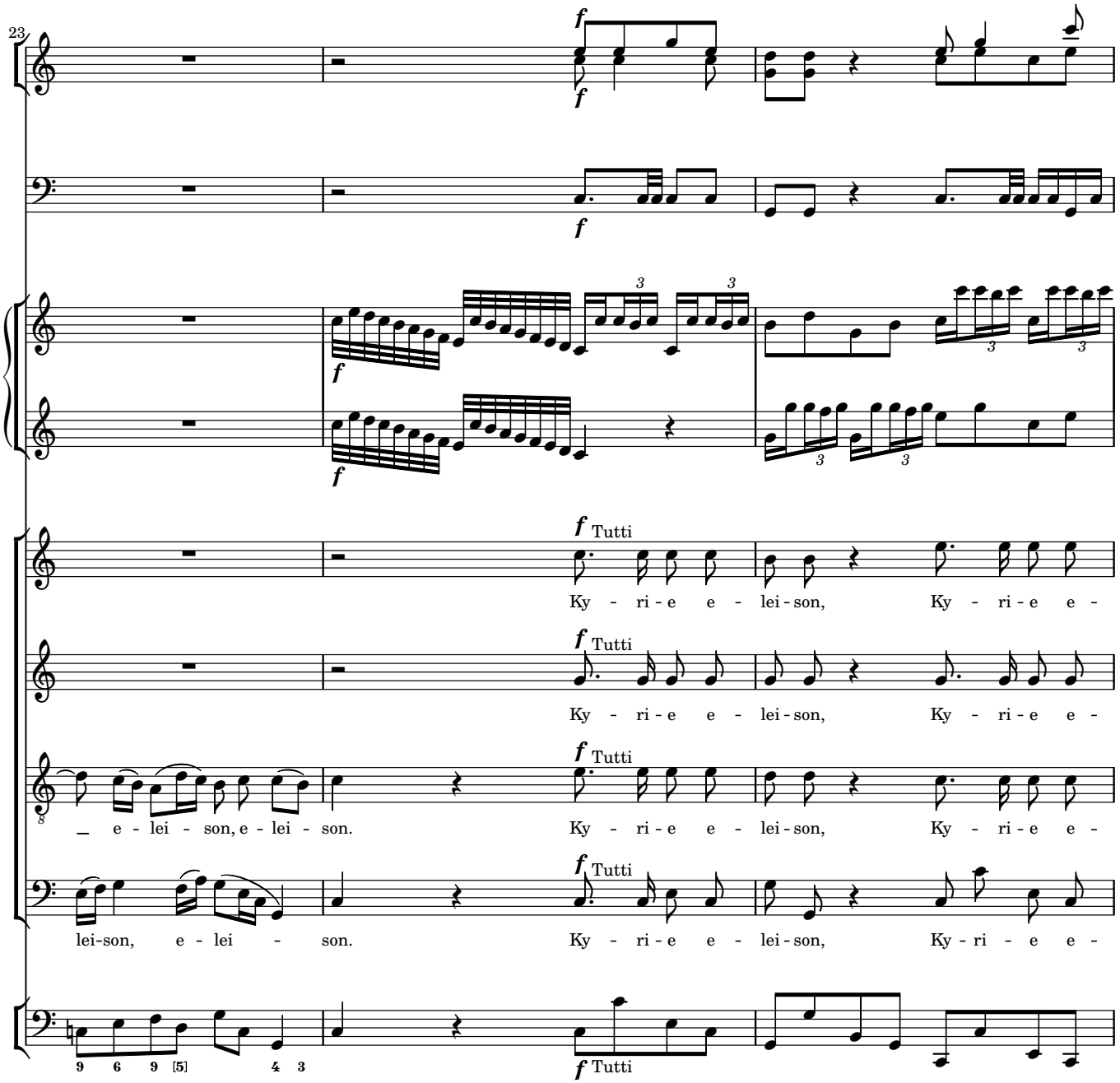
23
f
Tutti
Ky - ri - e e - lei - son, Ky - ri - e e -
e - lei - son, e - lei - son.
lei-son, e - lei - son.

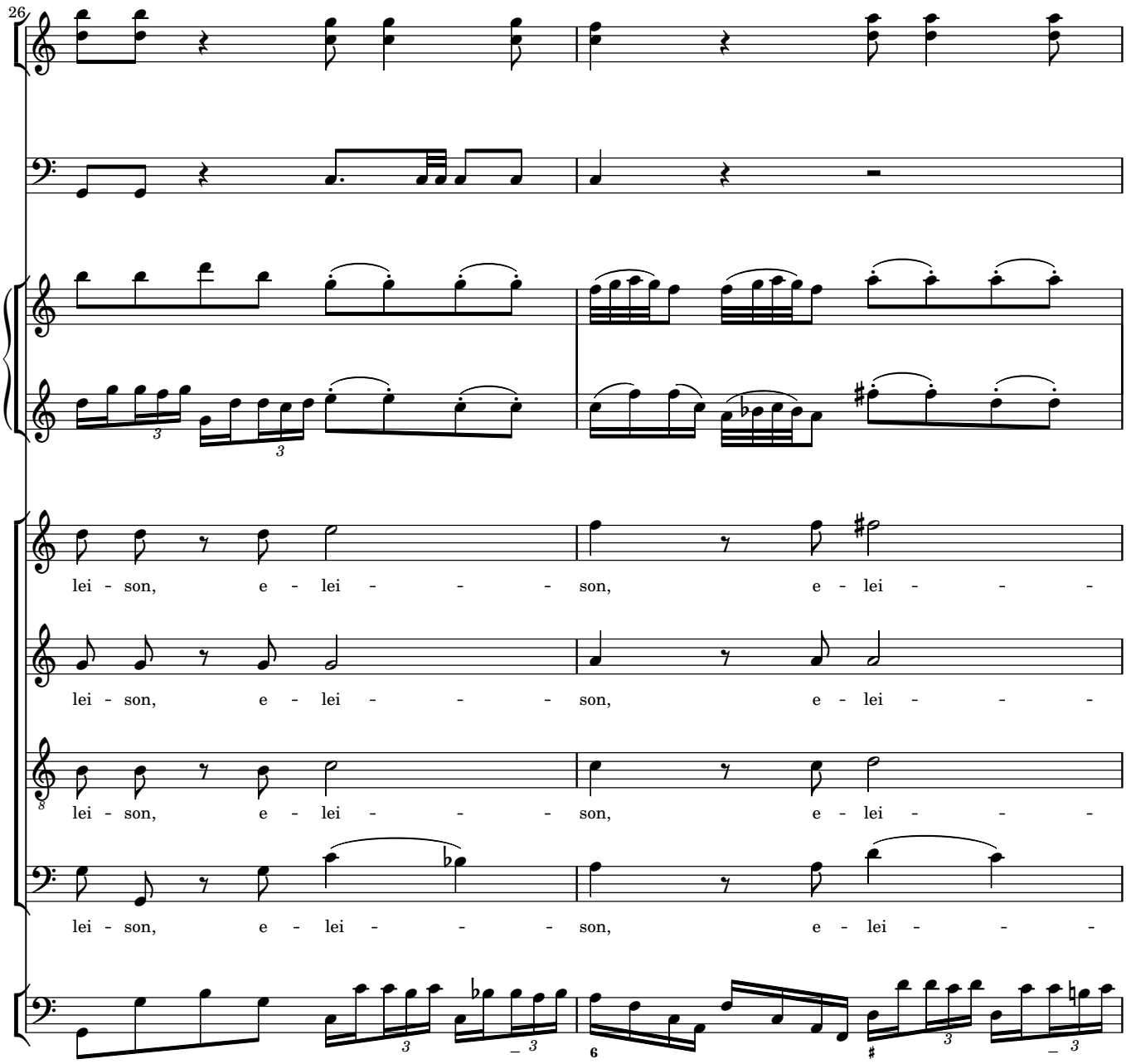
26
lei - son, e - lei - - - son, e - lei - - -
lei - son, e - lei - - - son, e - lei - - -
lei - son, e - lei - - - son, e - lei - - -
lei - son, e - lei - - - son, e - lei - - -

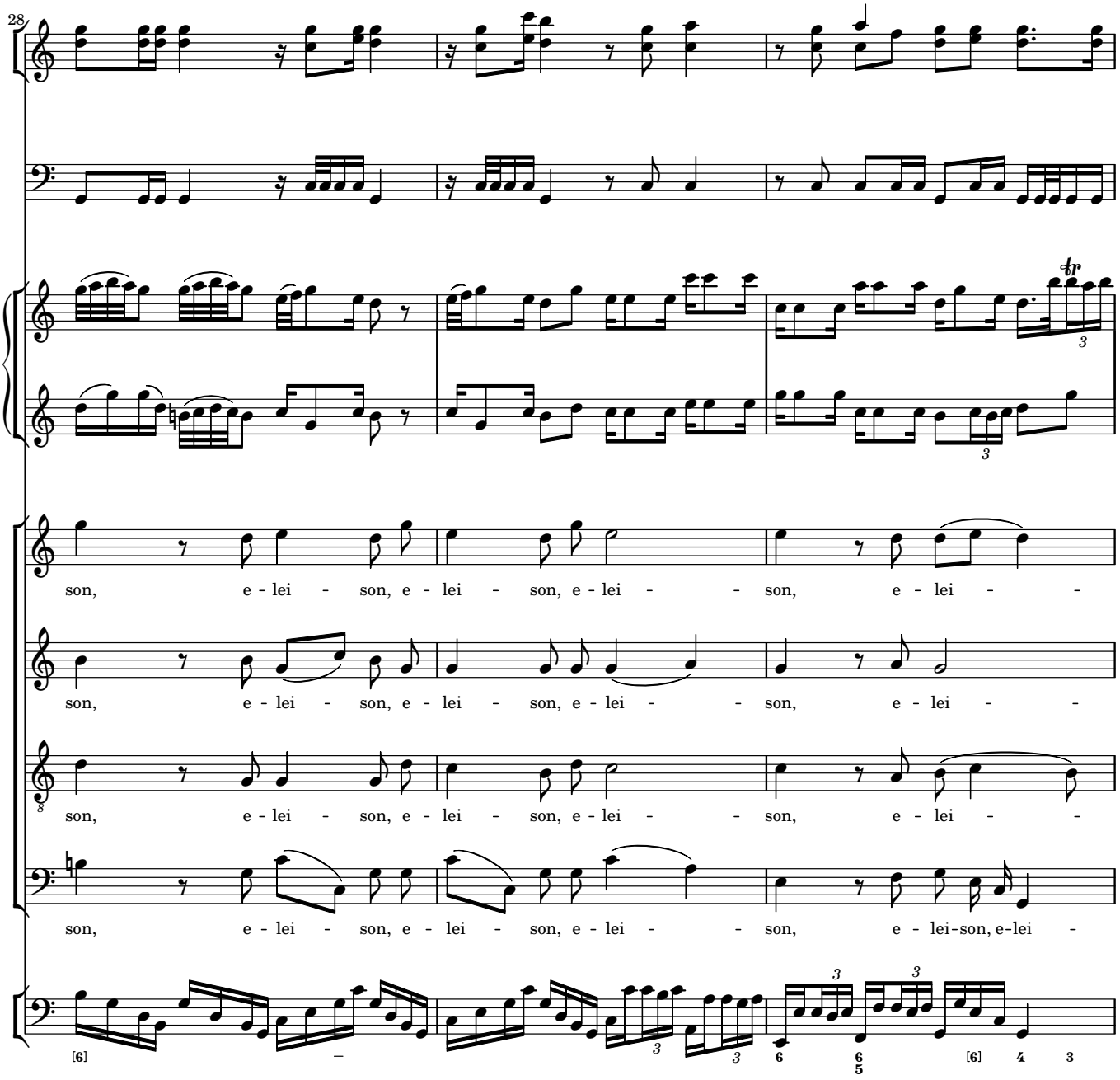
28
son, e - lei - son, e - lei - son, e - lei - - son, e - lei - -
son, e - lei - son, e - lei - son, e - lei - - son, e - lei - -
son, e - lei - son, e - lei - son, e - lei - - son, e - lei - -
son, e - lei - son, e - lei - son, e - lei - - son, e - lei-son, e-lei -

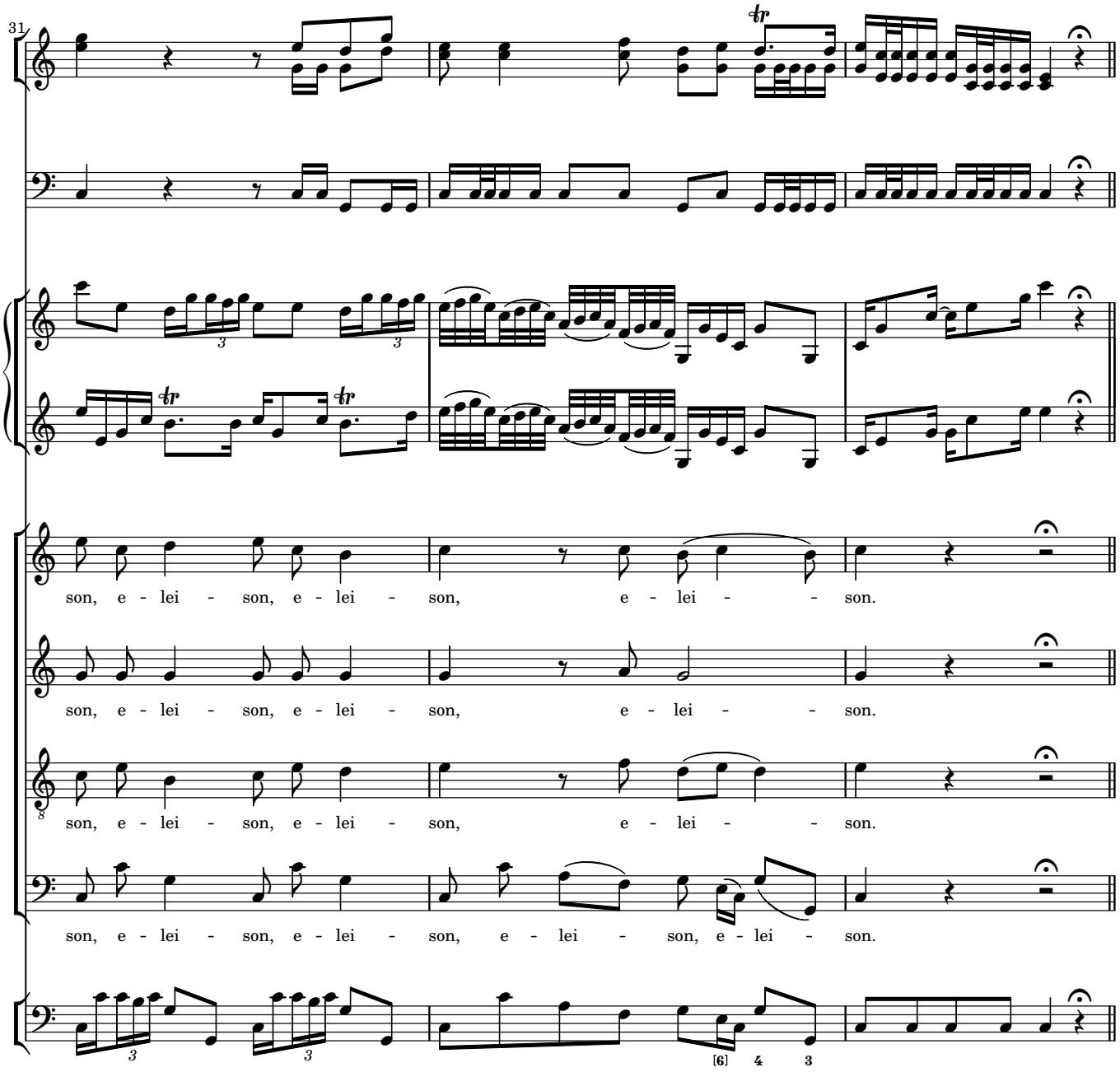
31
son, e - lei - son, e - lei - son, e - lei - son.
son, e - lei - son, e - lei - son, e - lei - son.
son, e - lei - son, e - lei - son, e - lei - son.
son, e - lei - son, e - lei - son, e - lei - son, e - lei - son.

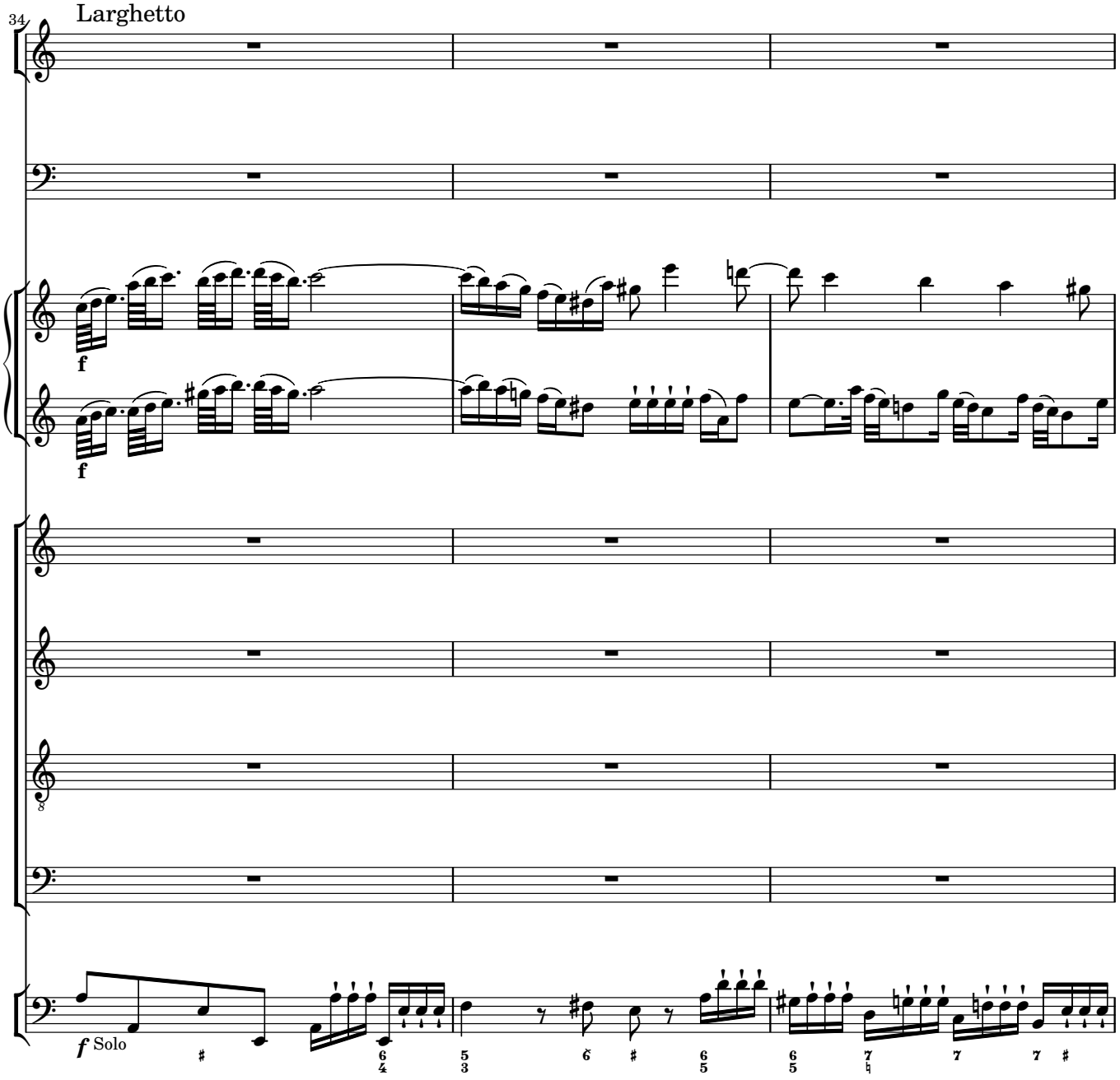
34
Larghetto
f
f
f Solo

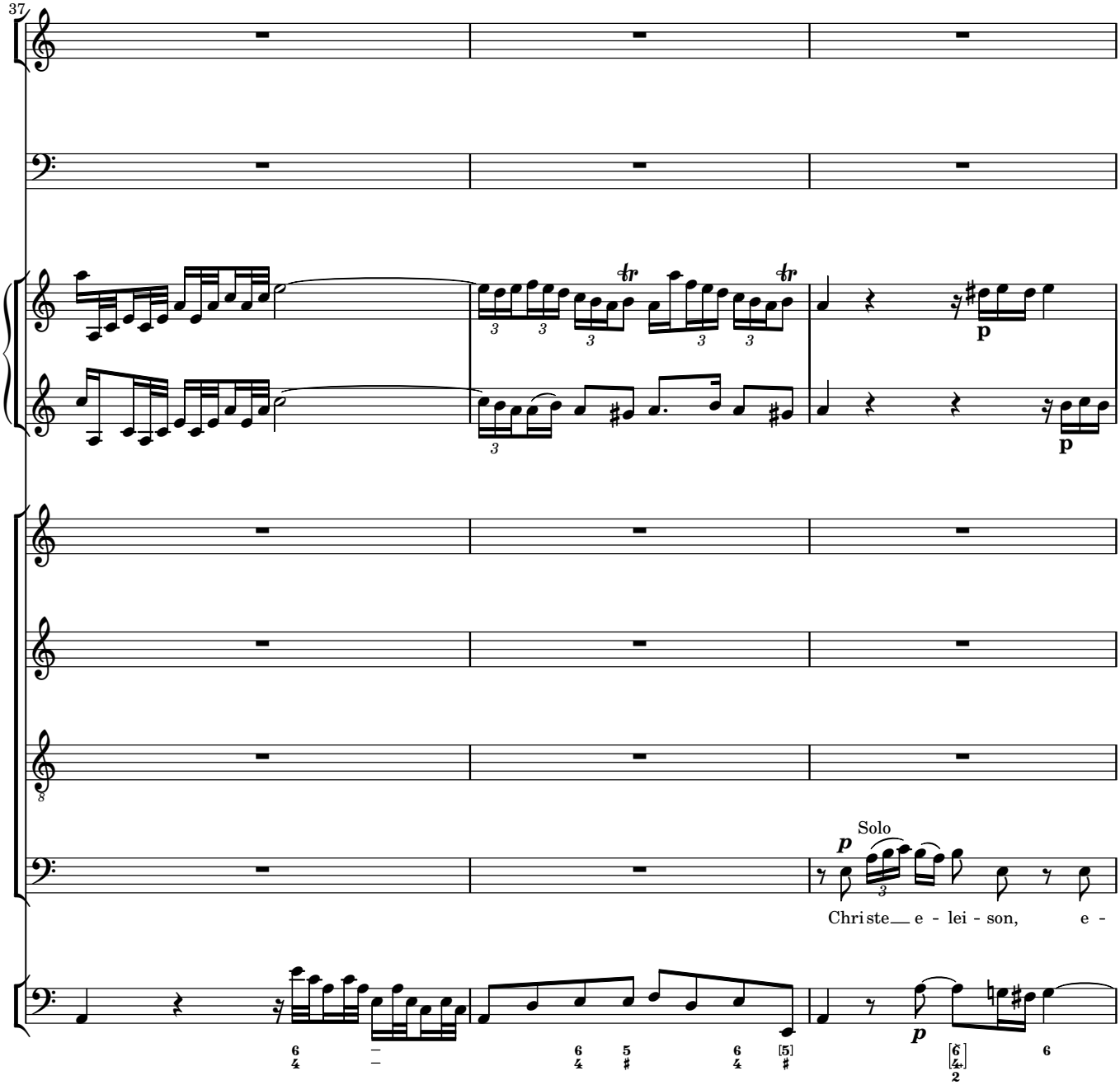
37
p
Solo
p
Christe e - lei - son, e -
p

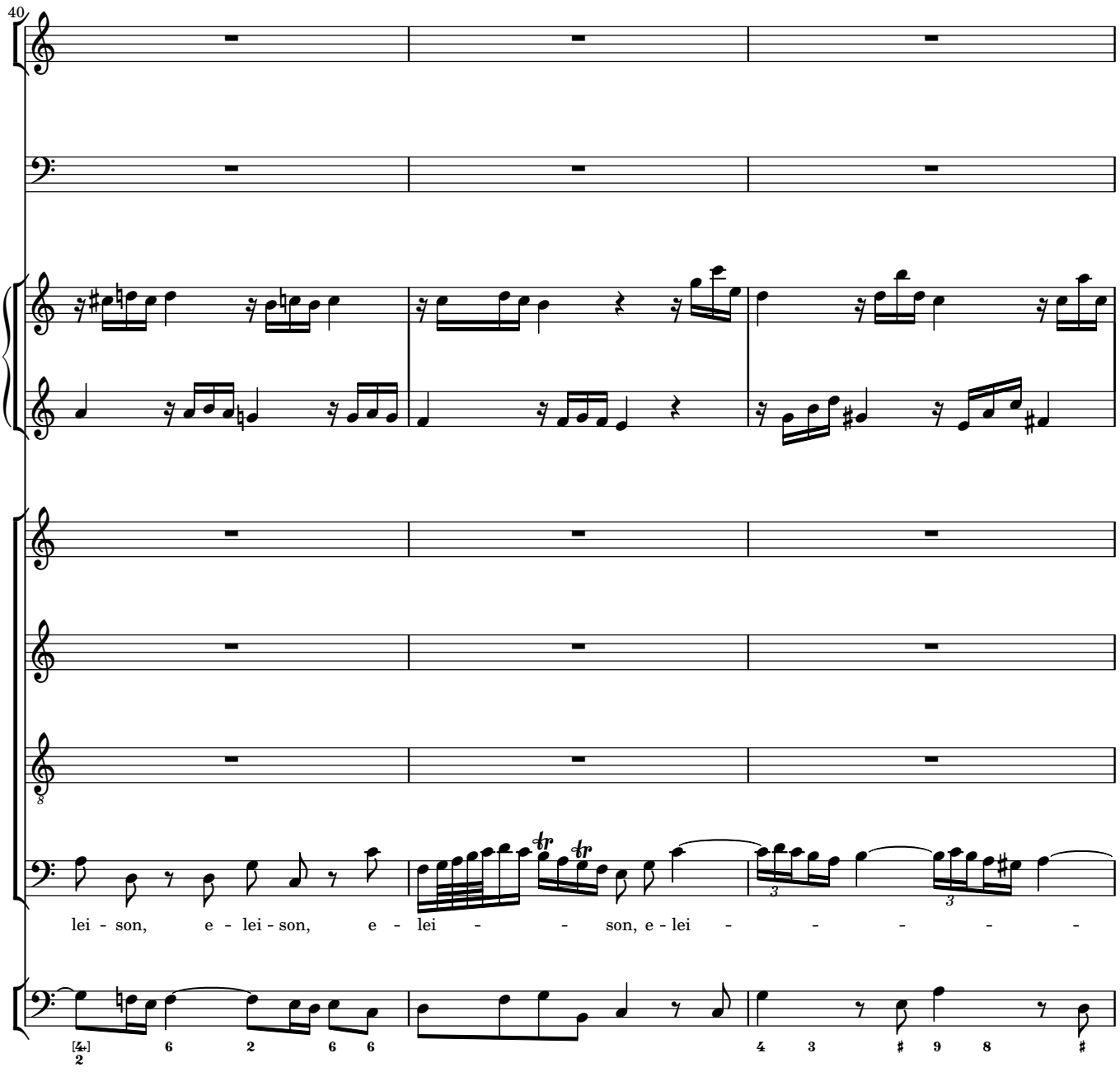
40
lei - son, e - lei - son, e - lei - - - son, e - lei - - - - - -

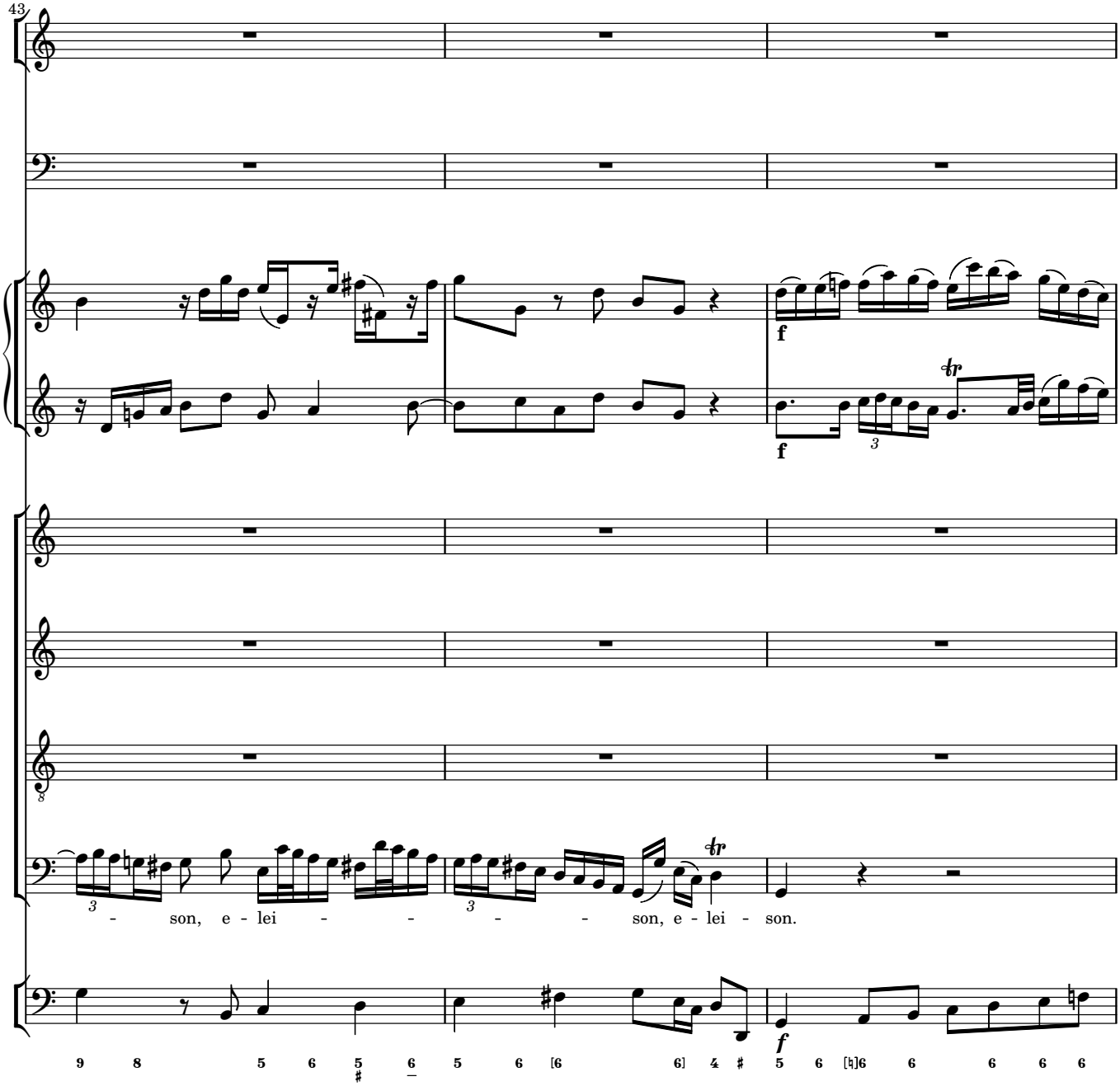
43
f
f
- son, e - lei - - - - - son, e - lei - son.
f

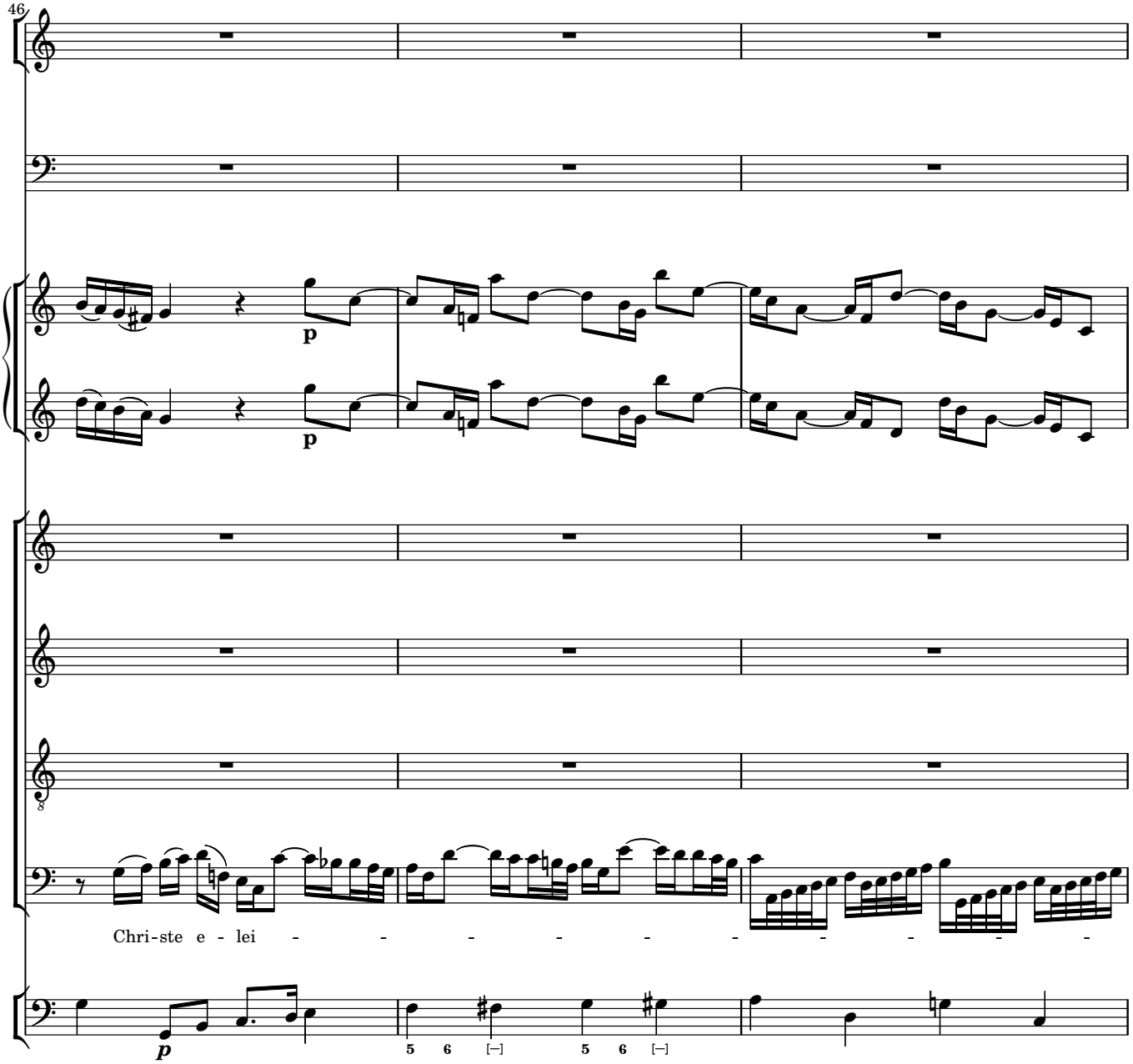
46
p
p
Chri-ste e - lei
p
5 6 [–] 5 6 [–]

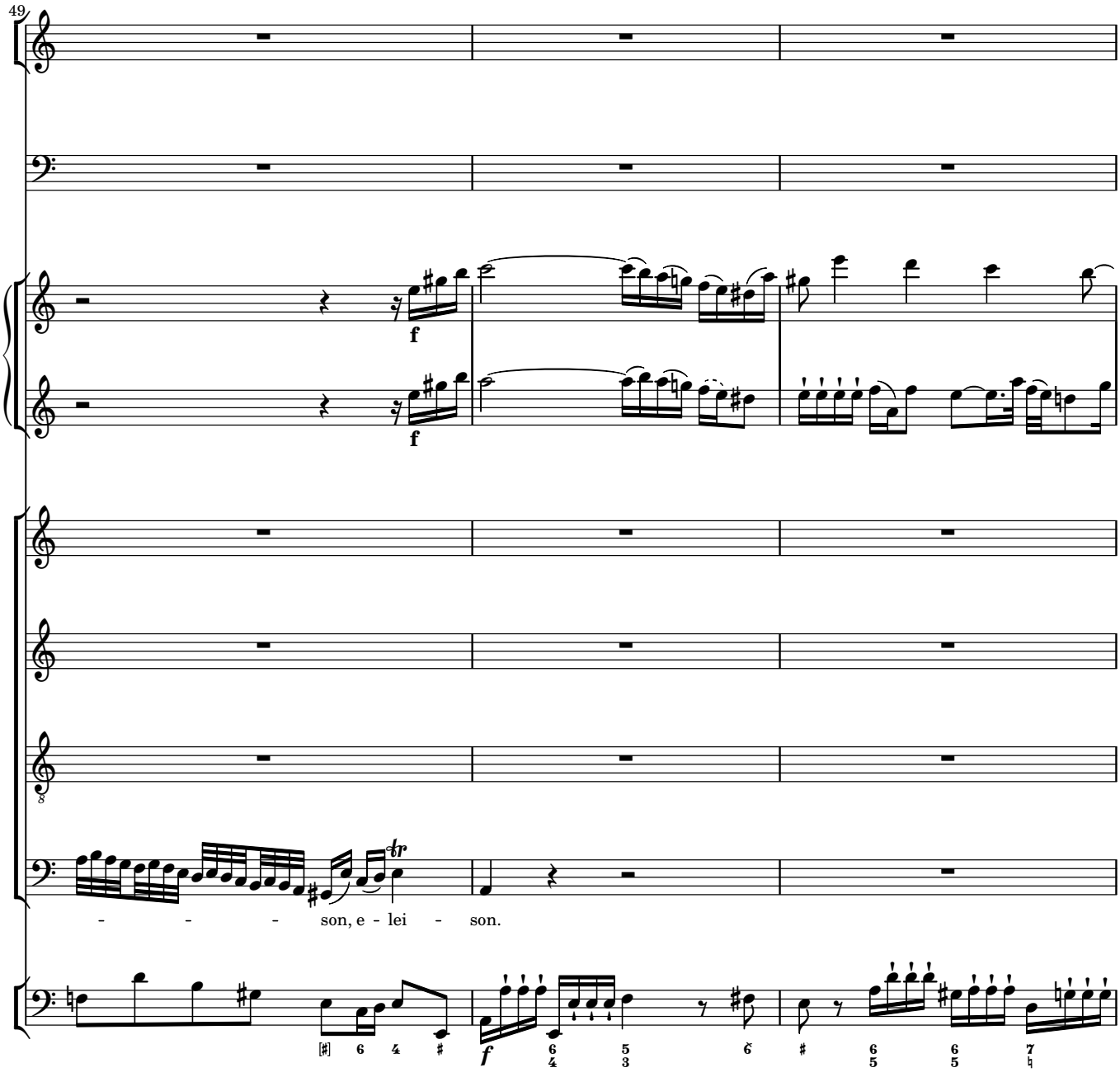
49
f
f
- - - - son, e - lei - son.
f

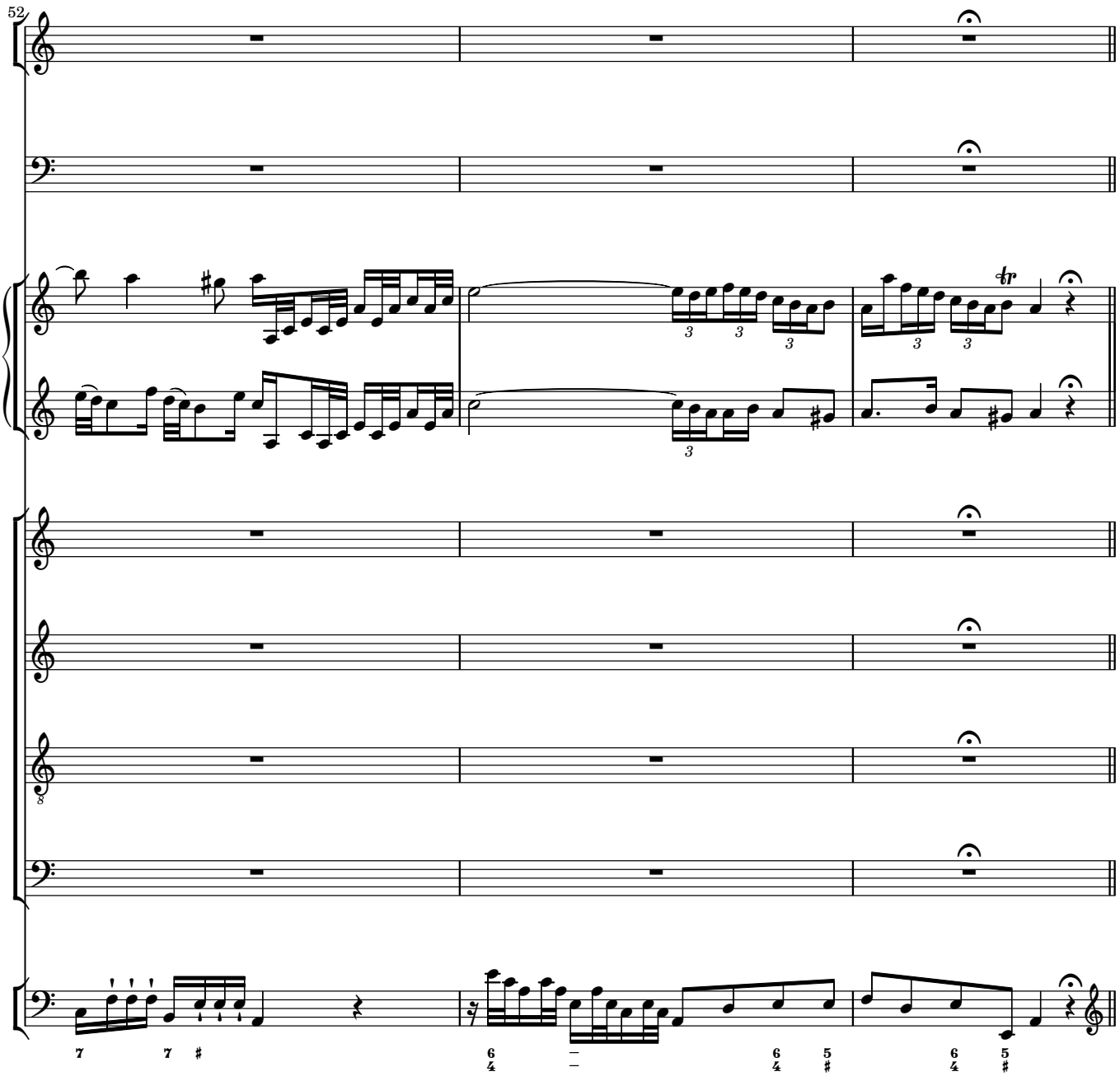
52
tr

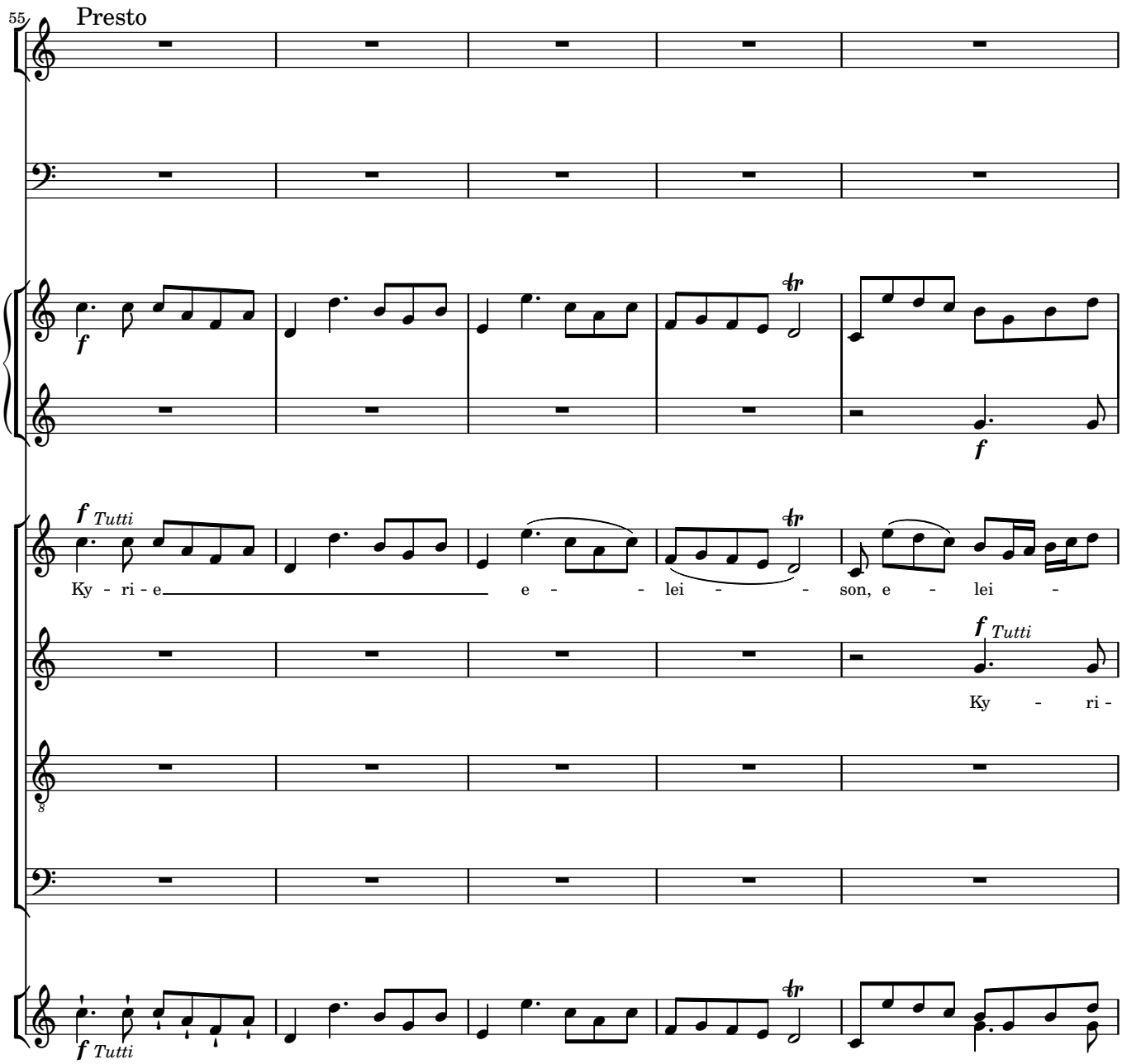
55
Presto
f
f Tutti
Ky - ri - e e - lei - son, e - lei -
f Tutti
Ky - ri -
8
f Tutti

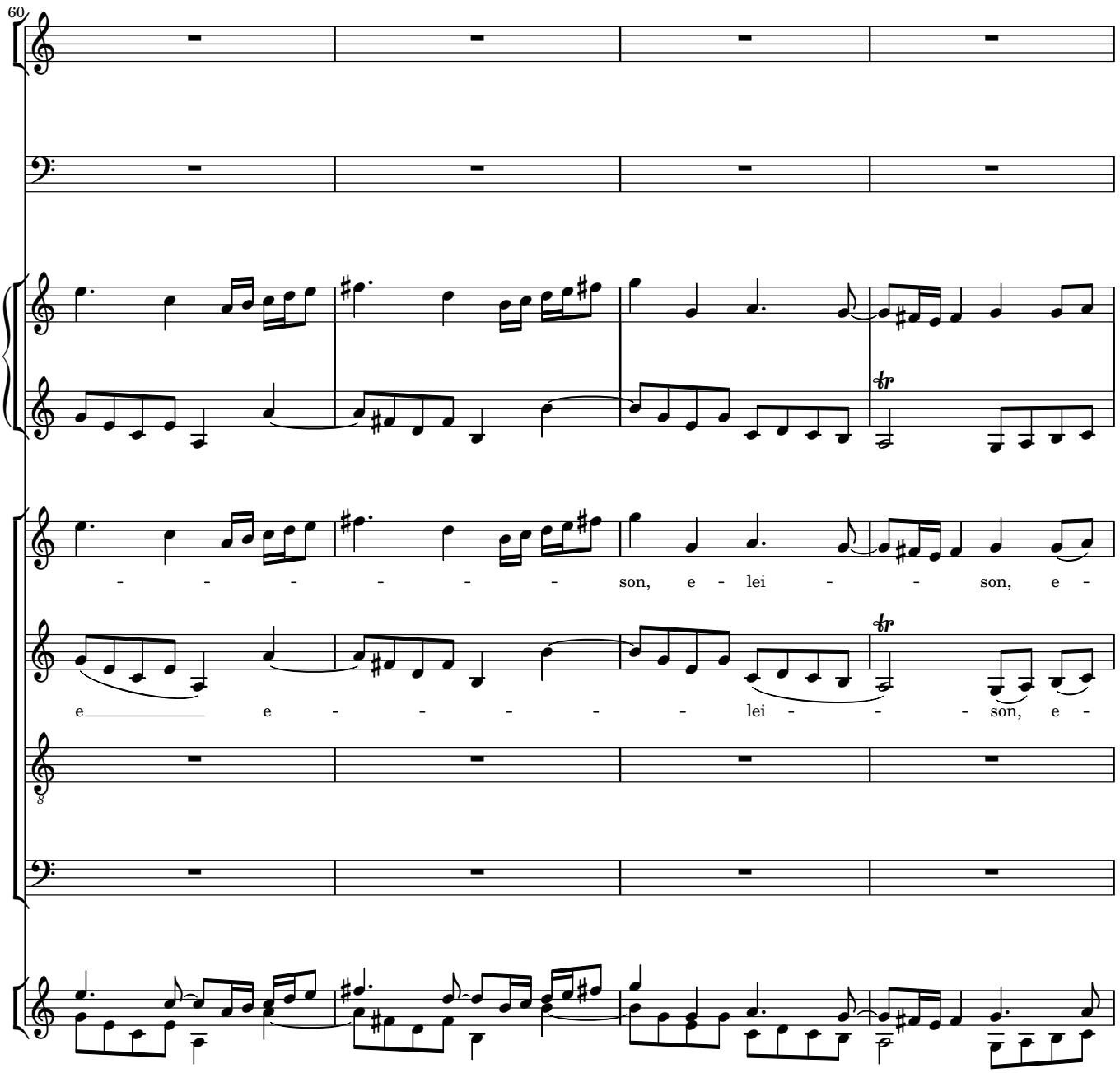
60
- - - - - - - son, e - lei - - son, e -
e - - - - - - - lei - - - son, e -

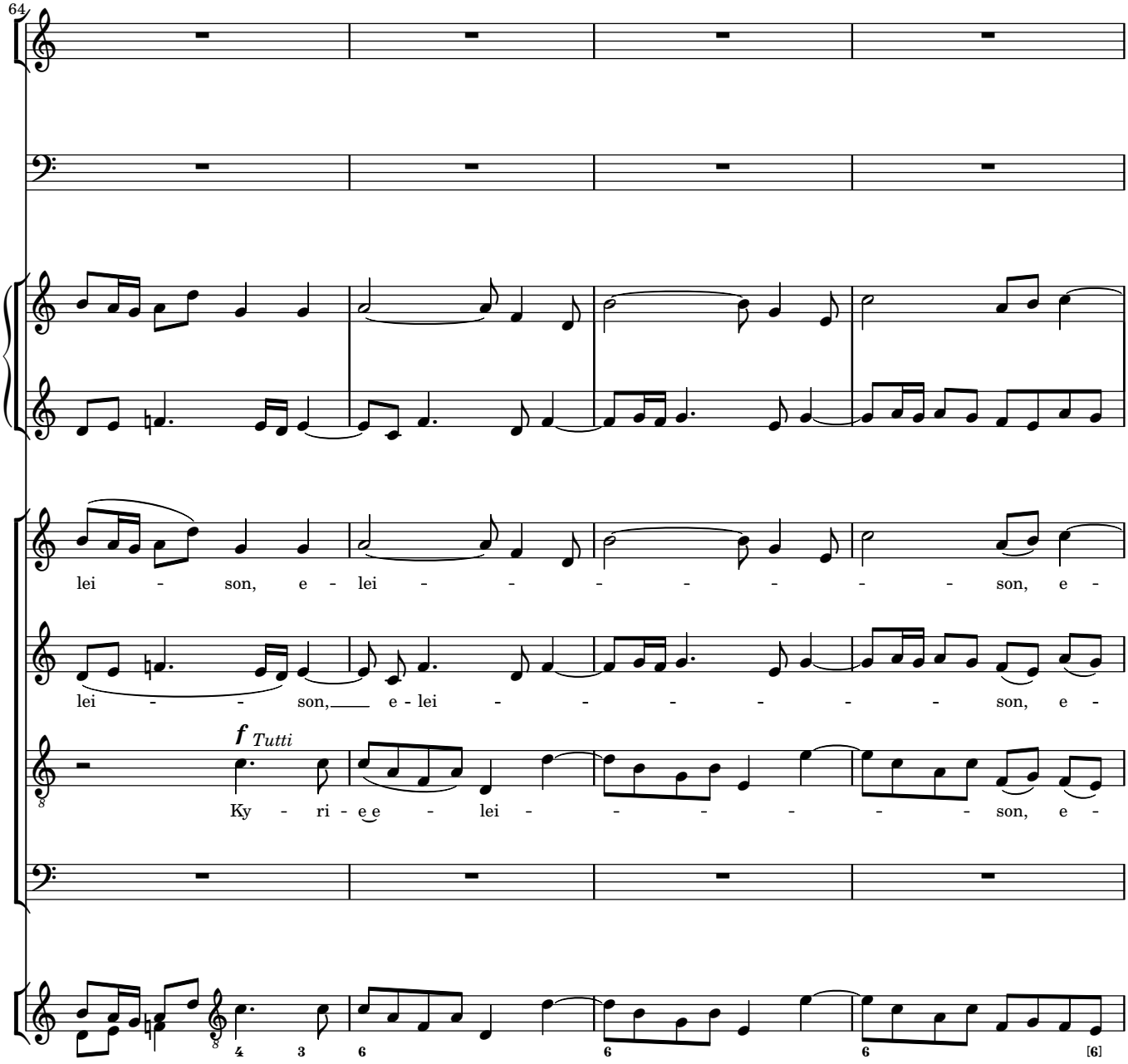
64
lei - son, e - lei - - - - - - - son, e -
lei - - son, e - lei - - - - - - - son, e -
f Tutti
Ky - ri - e e - lei - - - - - - - son, e -

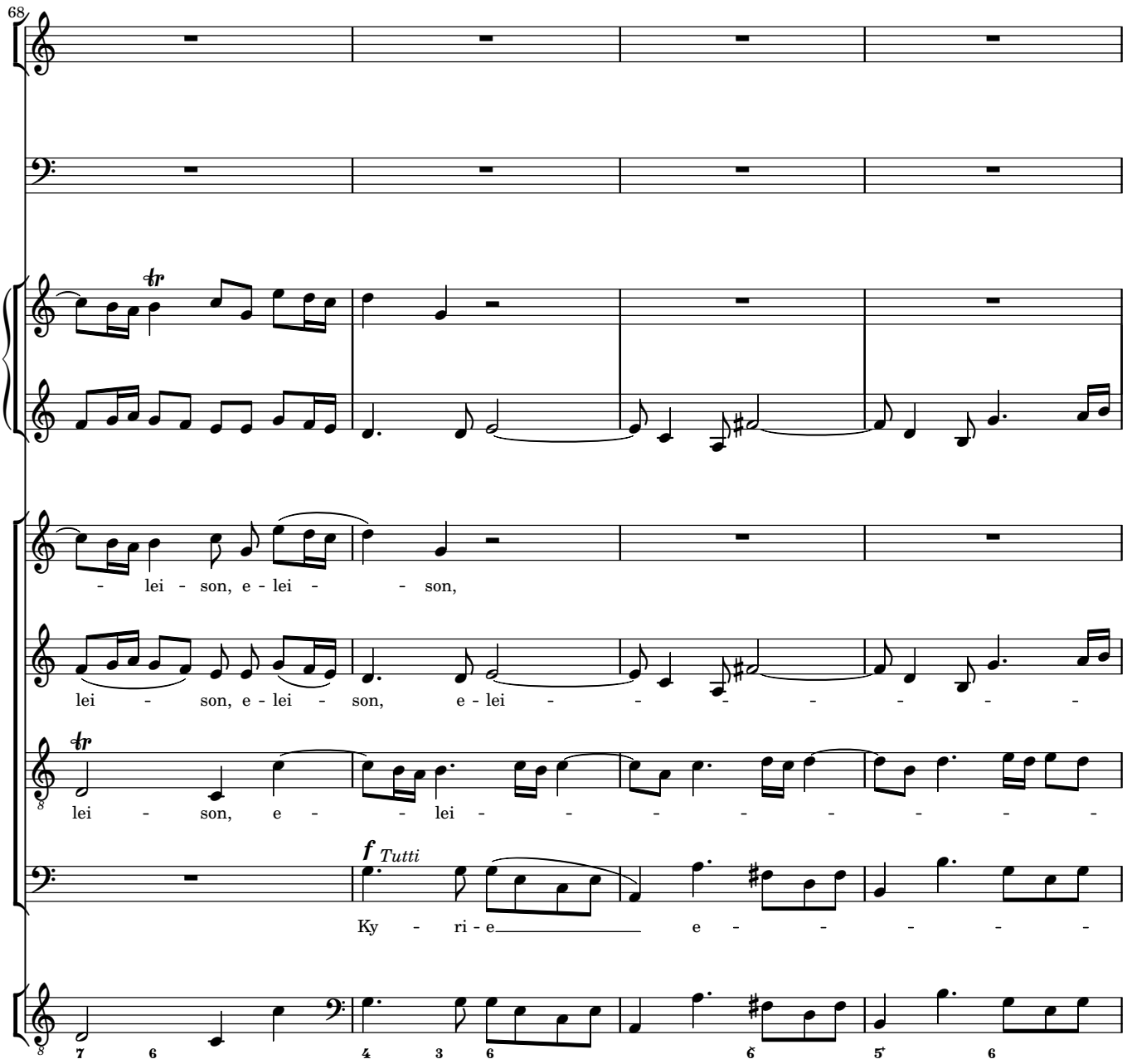
68
- lei - son, e - lei - - son,
lei - son, e - lei - son, e - lei - - - - - - - -
lei - son, e - - lei - - - - - - - - -
f Tutti
Ky - ri - e e - - - - -

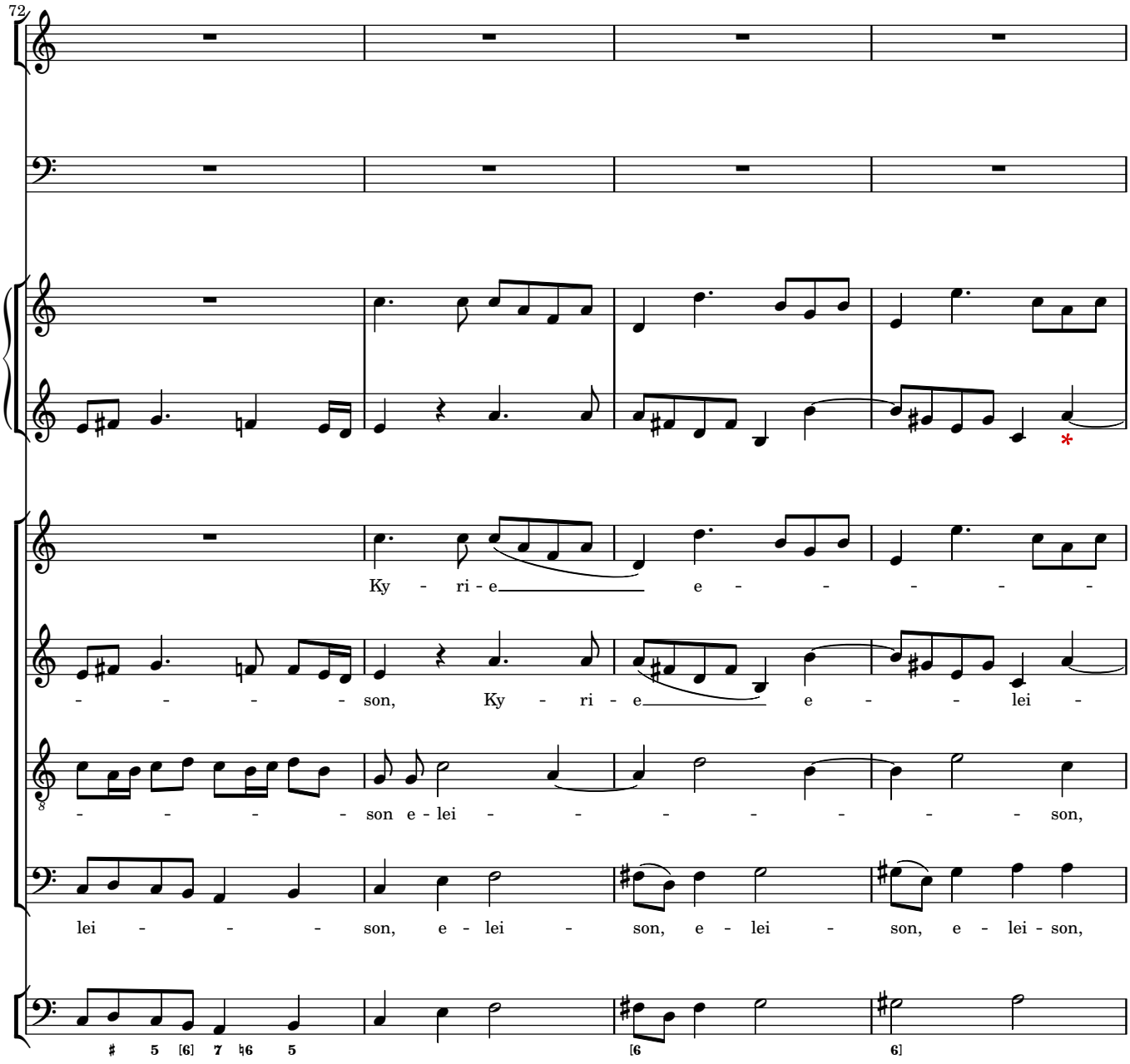
72
Ky - ri - e e - - - - -
- - - - - son, Ky - ri - e e - - lei -
- - - - - son e - lei - - - - - - - - son,
lei - - - - son, e - lei - son, e - lei - son, e - lei - son,

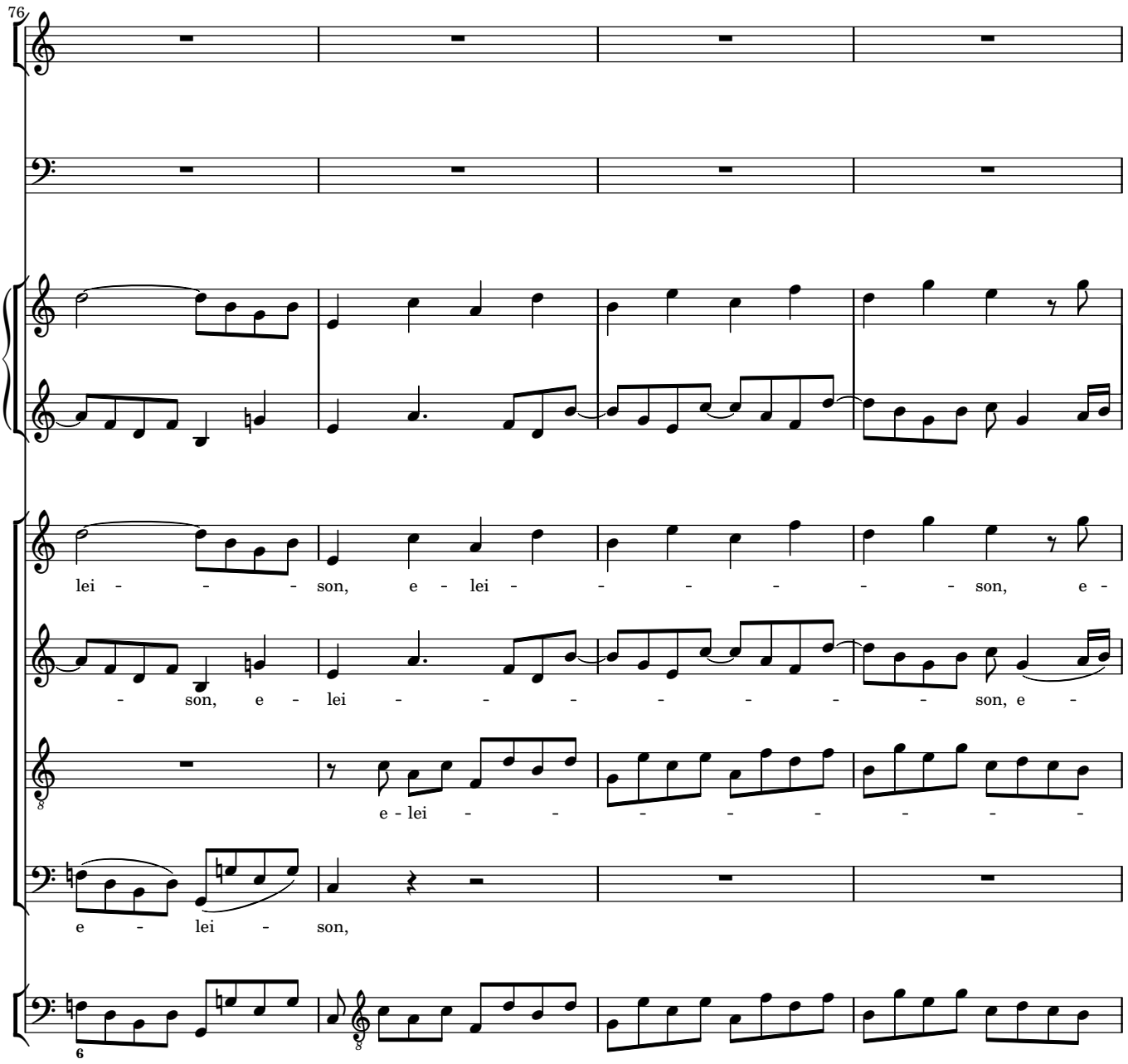
76
lei - - - - son, e - lei - - - - - - son, e -
- son, e - lei - - - - - - - - son, e -
e - lei - - - - - - - - -
e - lei - son,

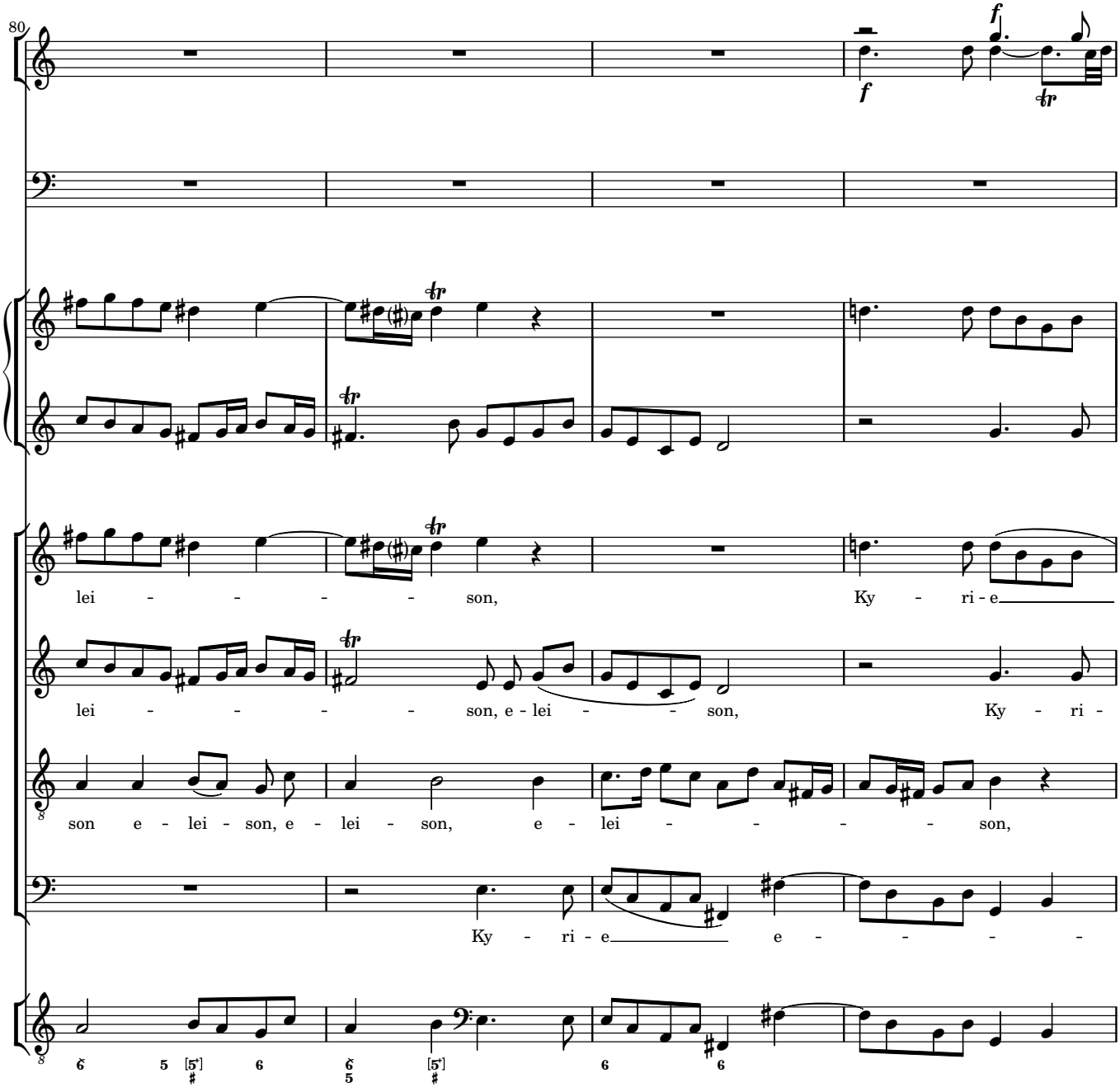
80
lei - - - - son, Ky - ri - e
lei - - - - son, e - lei - - son, Ky - ri -
son e - lei - son, e - lei - son, e - lei - - - - son,
Ky - ri - e e - - - -

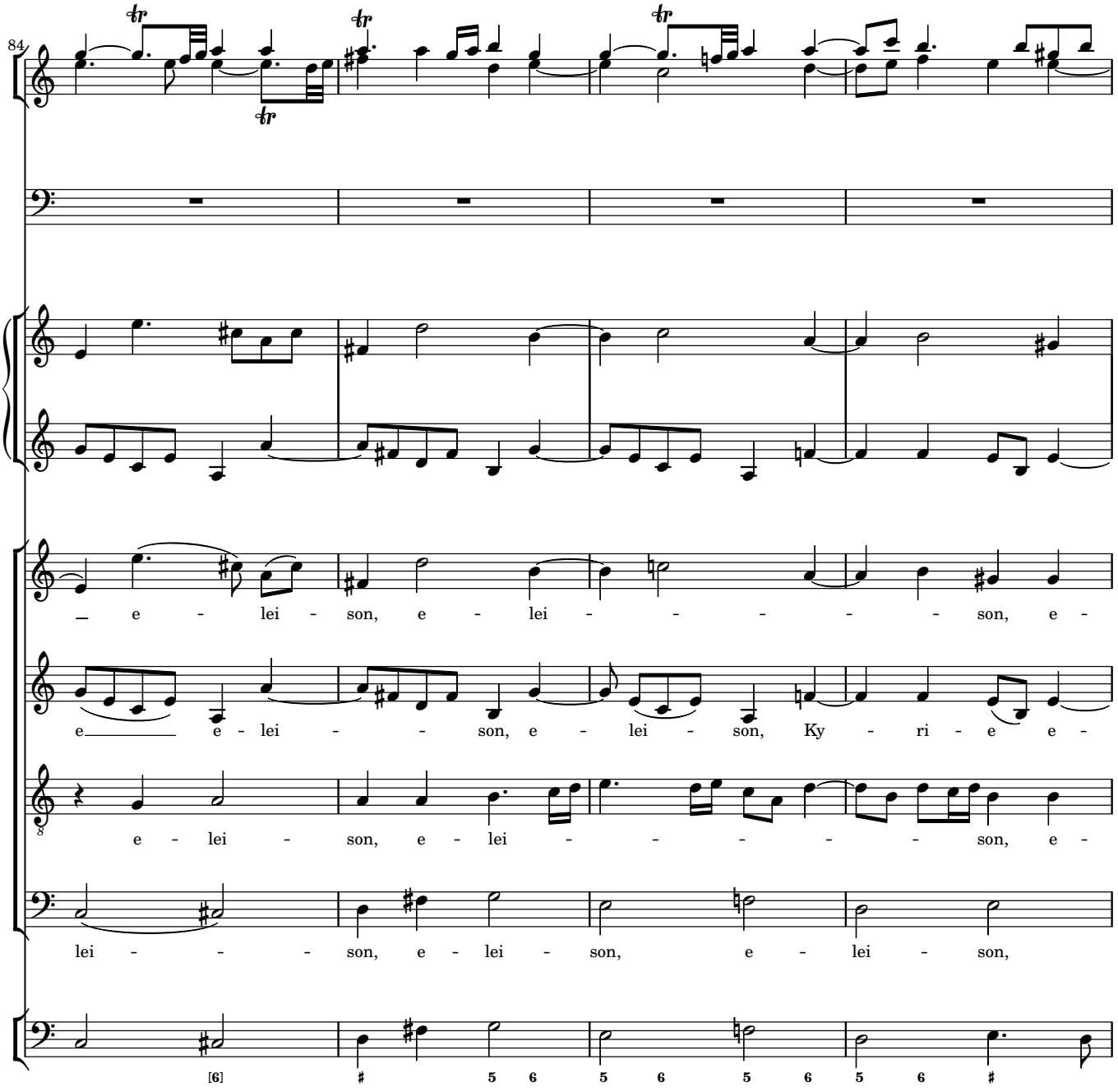
84
e - lei - son, e - lei - - - - - son, e -
e e - lei - - son, e - lei - son, Ky - ri - e e -
e - lei - son, e - lei - - - - - son, e -
lei - - - son, e - lei - son, e - lei - son,
[6] # 5 6 5 6 5 6 5 6 #

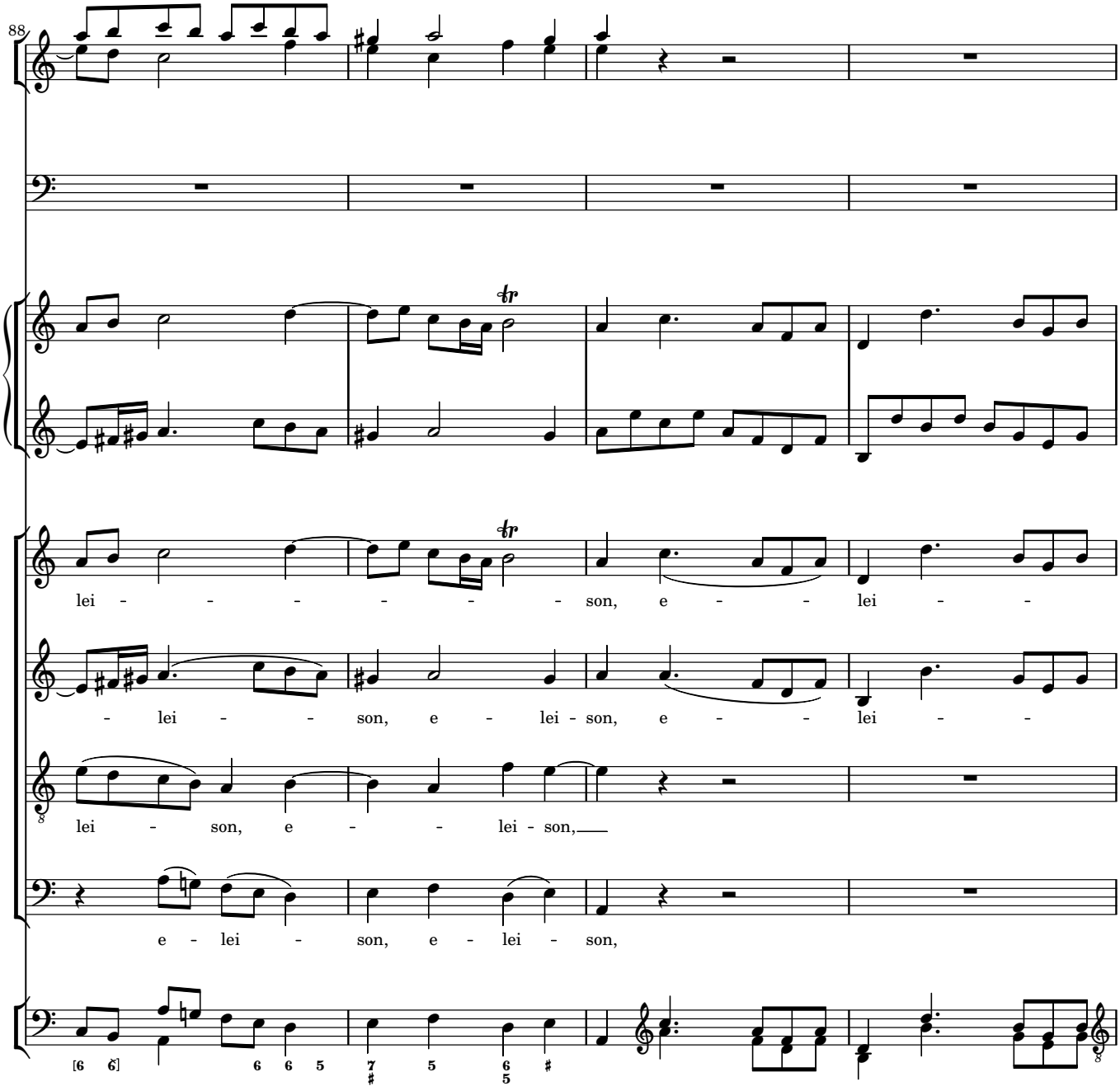
88
lei - - - - - - - - son, e - - lei - -
- lei - - son, e - lei - son, e - - lei - -
lei - son, e - - lei - son,
e - lei - son, e - lei - son,
[6 6] 6 6 5 7 5 6 #

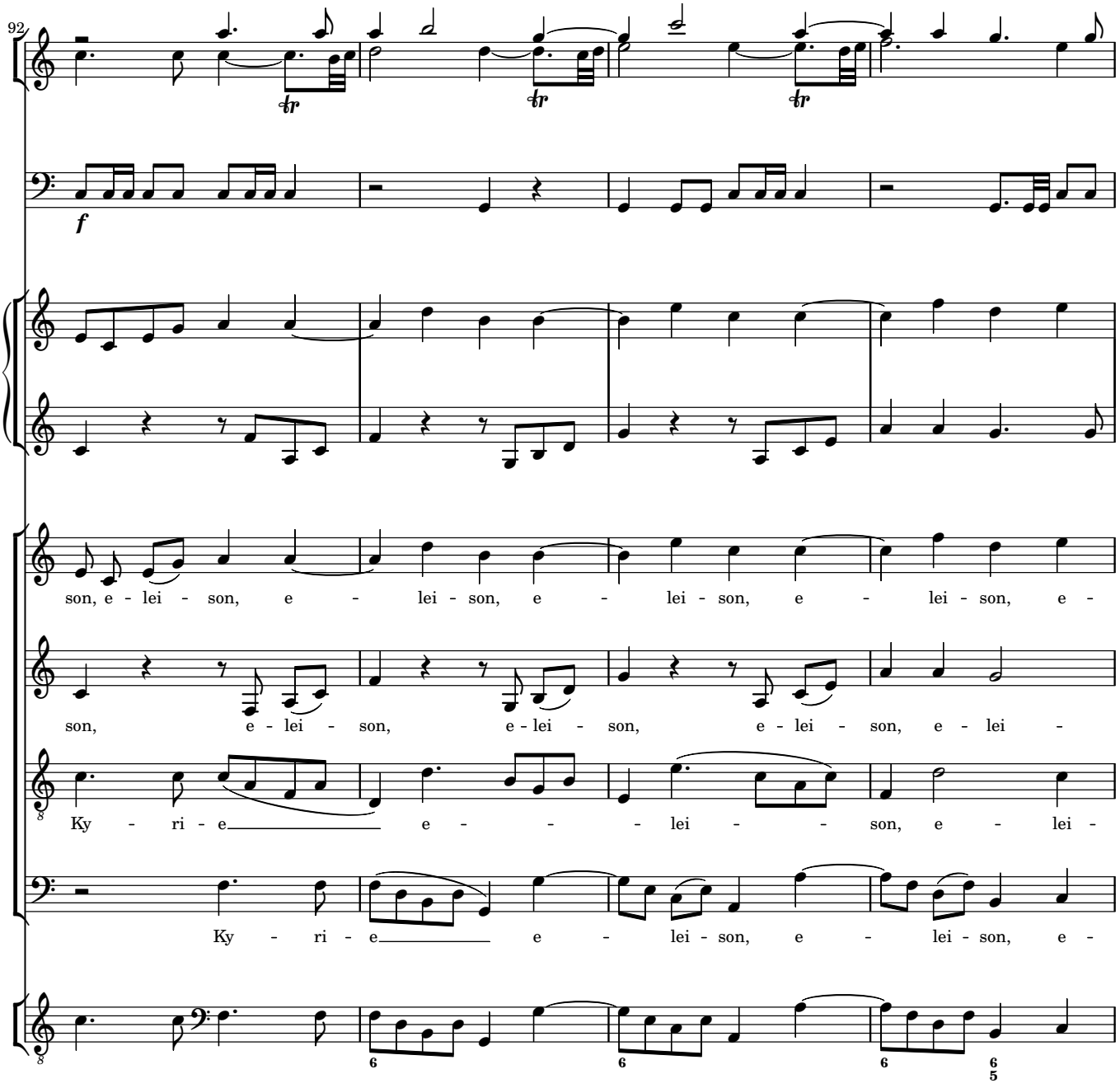
92
f
son, e - lei - son, e - lei - son, e - lei - son, e - lei - son, e -
son, e - lei - son, e - lei - son, e - lei - son, e - lei -
Ky - ri - e e - lei - son, e - lei -
Ky - ri - e e - lei - son, e - lei - son, e -

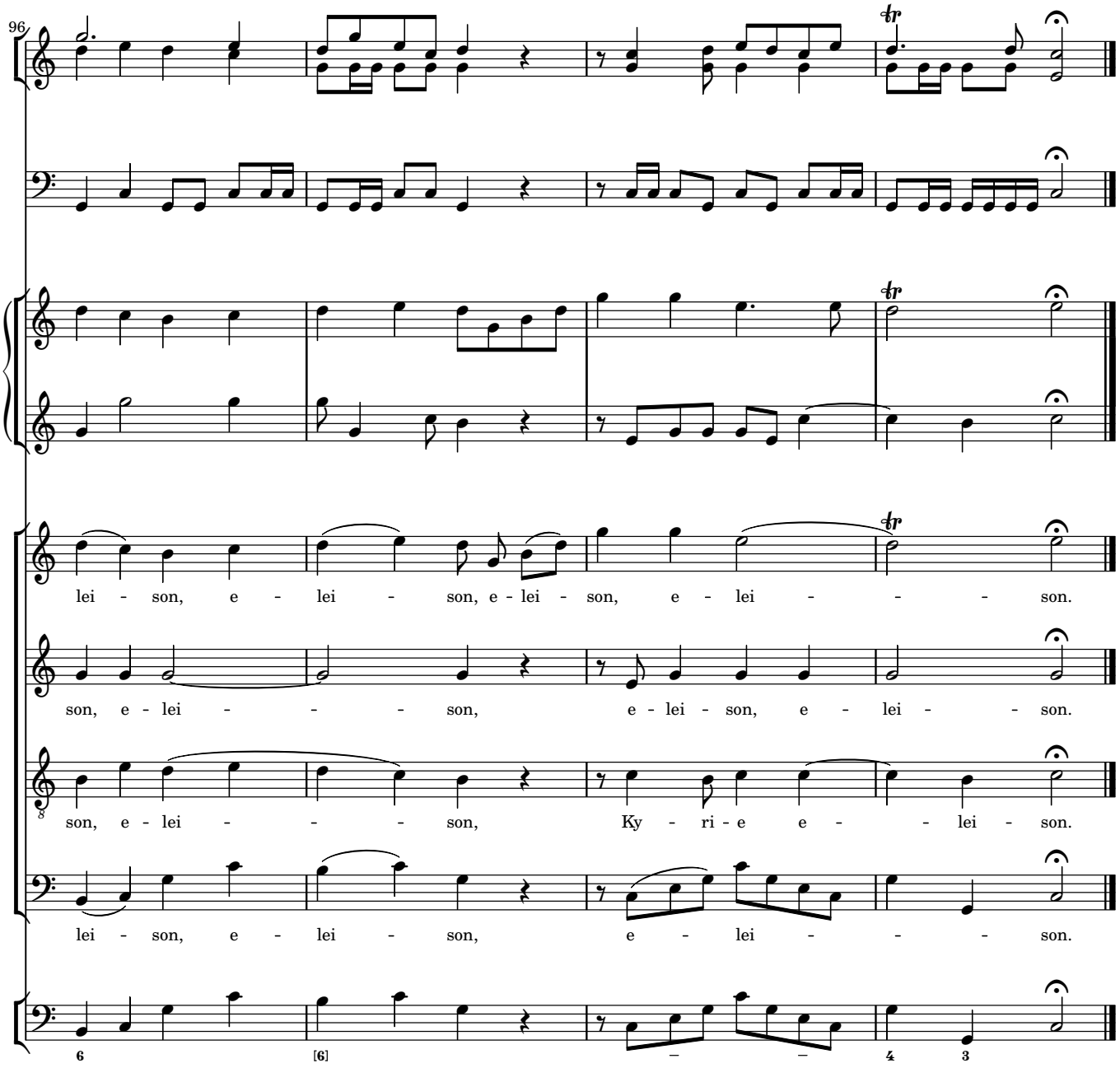
96
lei - son, e - lei - son, e - lei - son, e - lei - - - son.
son, e - lei - - - - son, e - lei - son, e - lei - - son.
son, e - lei - - - - son, Ky - ri - e e - - lei - son.
lei - son, e - lei - son, e - lei - - - son.
6
[6]
4
3

2 Gloria

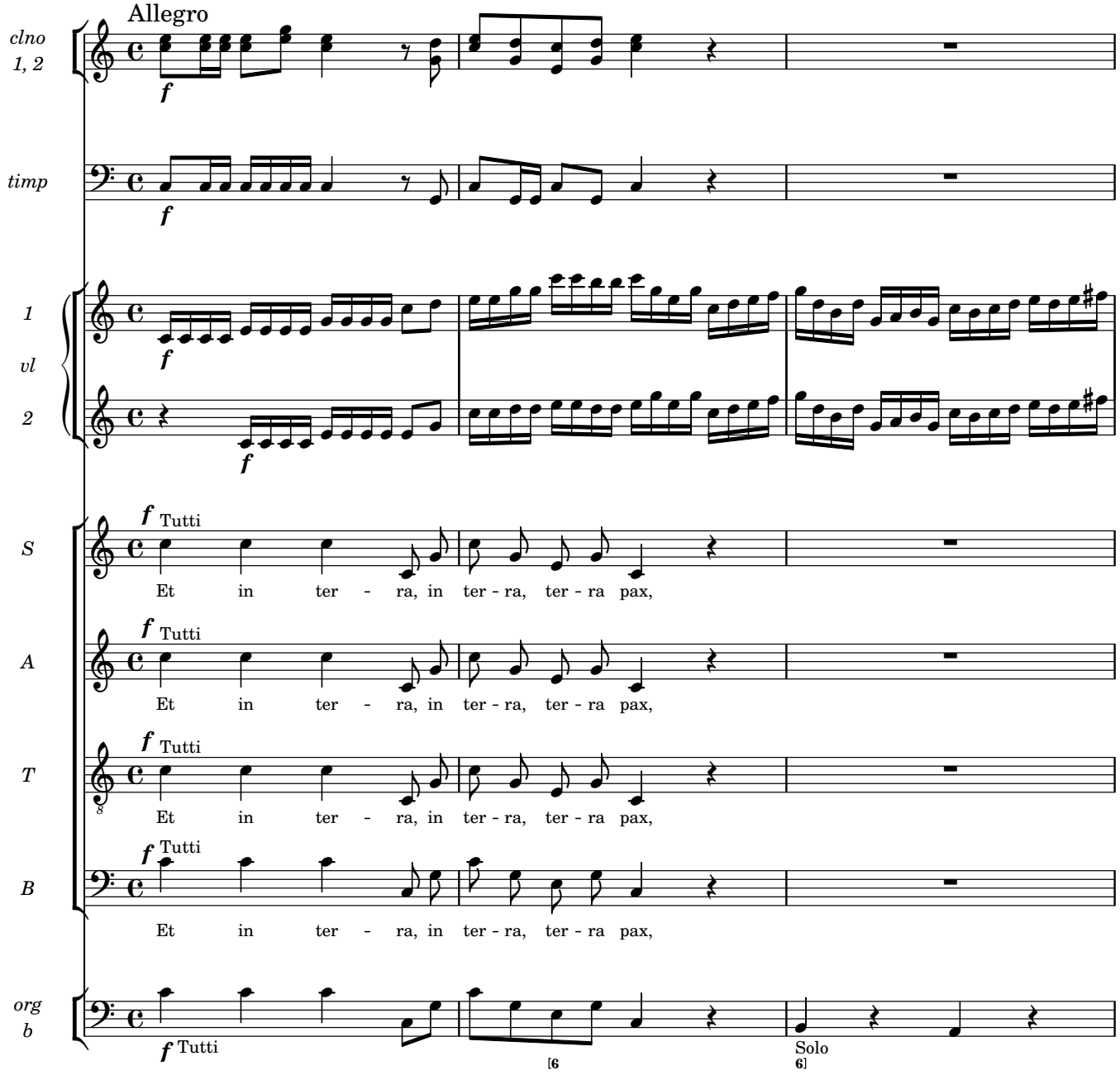
Allegro
clno 1, 2
timp
1 vl 2
S
A
T
B
org b
f
Tutti
Et in ter - ra, in ter - ra, ter - ra pax,
[6
Solo
6]

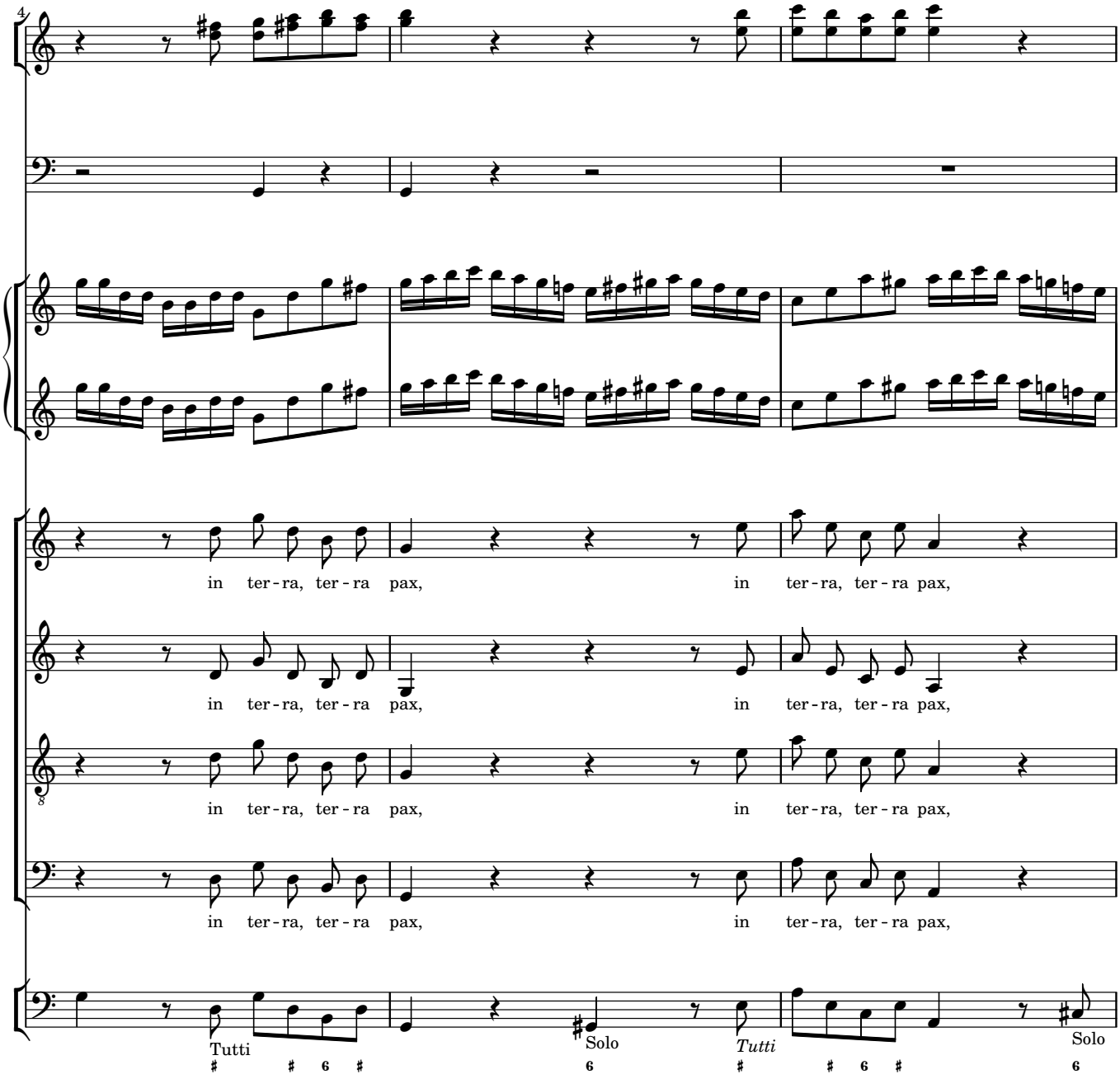
4
in ter-ra, ter-ra pax, in ter-ra, ter-ra pax,
in ter-ra, ter-ra pax, in ter-ra, ter-ra pax,
in ter-ra, ter-ra pax, in ter-ra, ter-ra pax,
in ter-ra, ter-ra pax, in ter-ra, ter-ra pax,
Tutti
Solo
Tutti
Solo

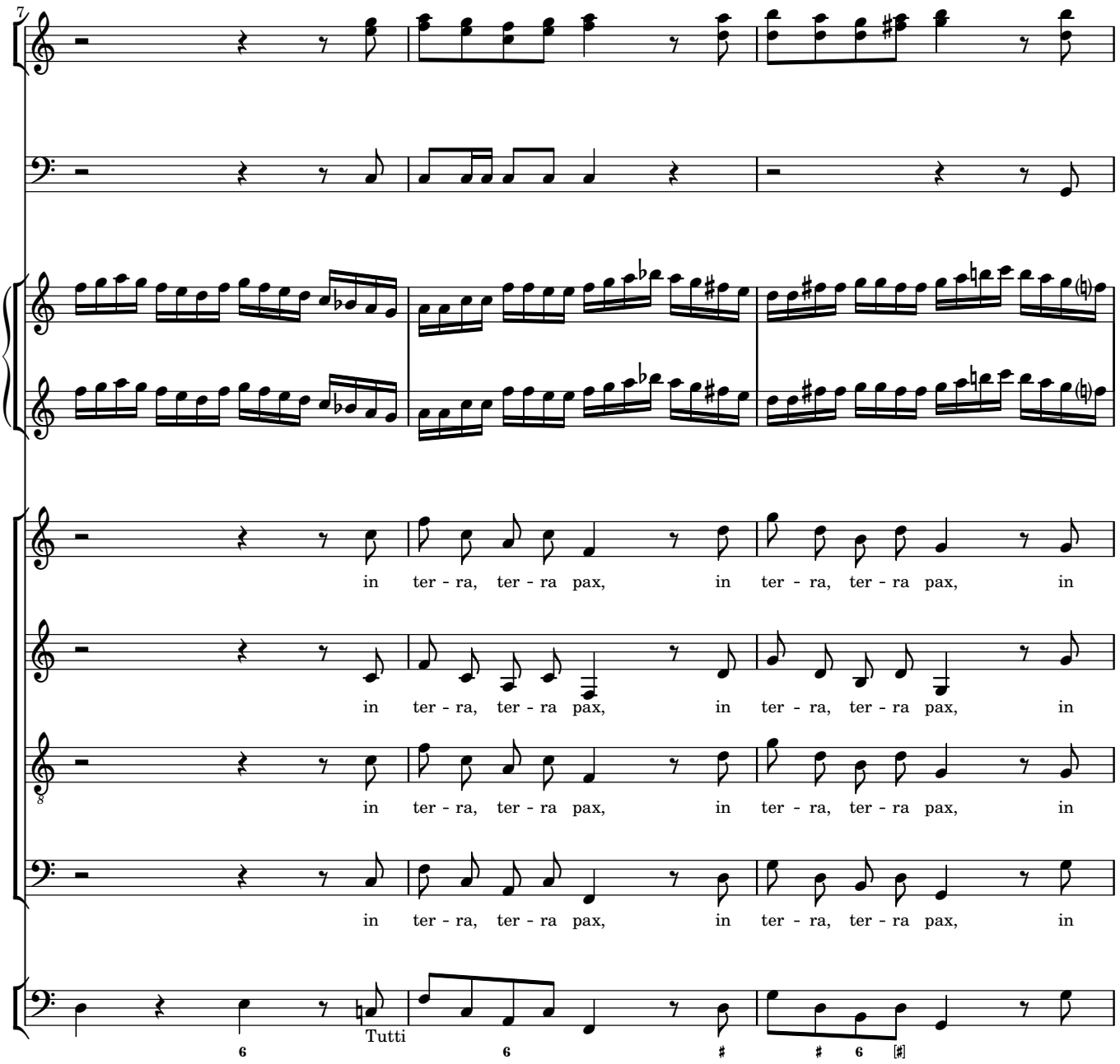
7
in ter - ra, ter - ra pax, in ter - ra, ter - ra pax, in
in ter - ra, ter - ra pax, in ter - ra, ter - ra pax, in
8
in ter - ra, ter - ra pax, in ter - ra, ter - ra pax, in
in ter - ra, ter - ra pax, in ter - ra, ter - ra pax, in
Tutti

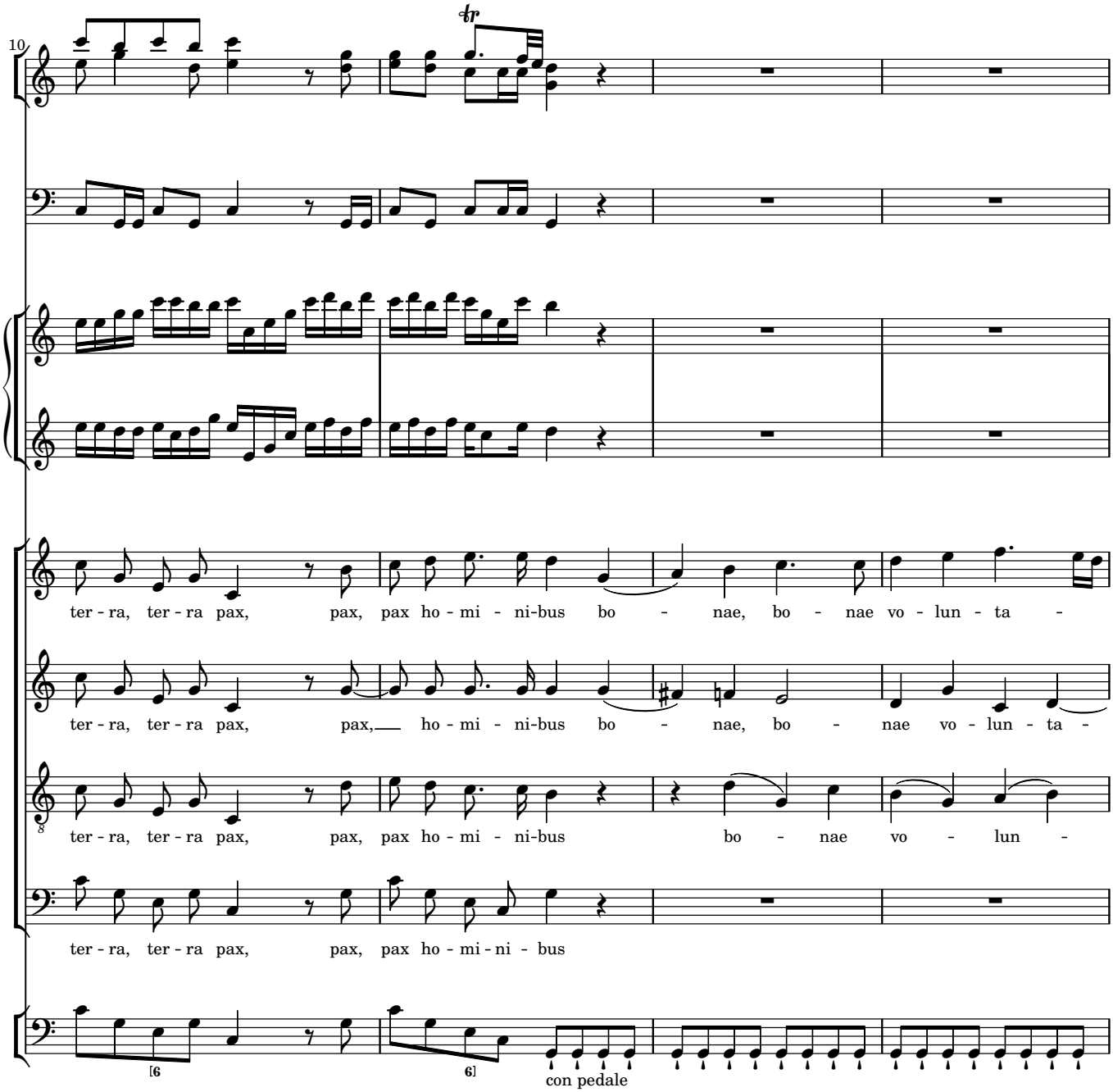
10
ter - ra, ter - ra pax, pax, pax ho - mi - ni-bus bo - nae, bo - nae vo - lun - ta -
ter - ra, ter - ra pax, pax, ho - mi - ni-bus bo - nae, bo - nae vo - lun - ta -
ter - ra, ter - ra pax, pax, pax ho - mi - ni-bus bo - nae vo - lun -
ter - ra, ter - ra pax, pax, pax ho - mi - ni - bus
con pedale

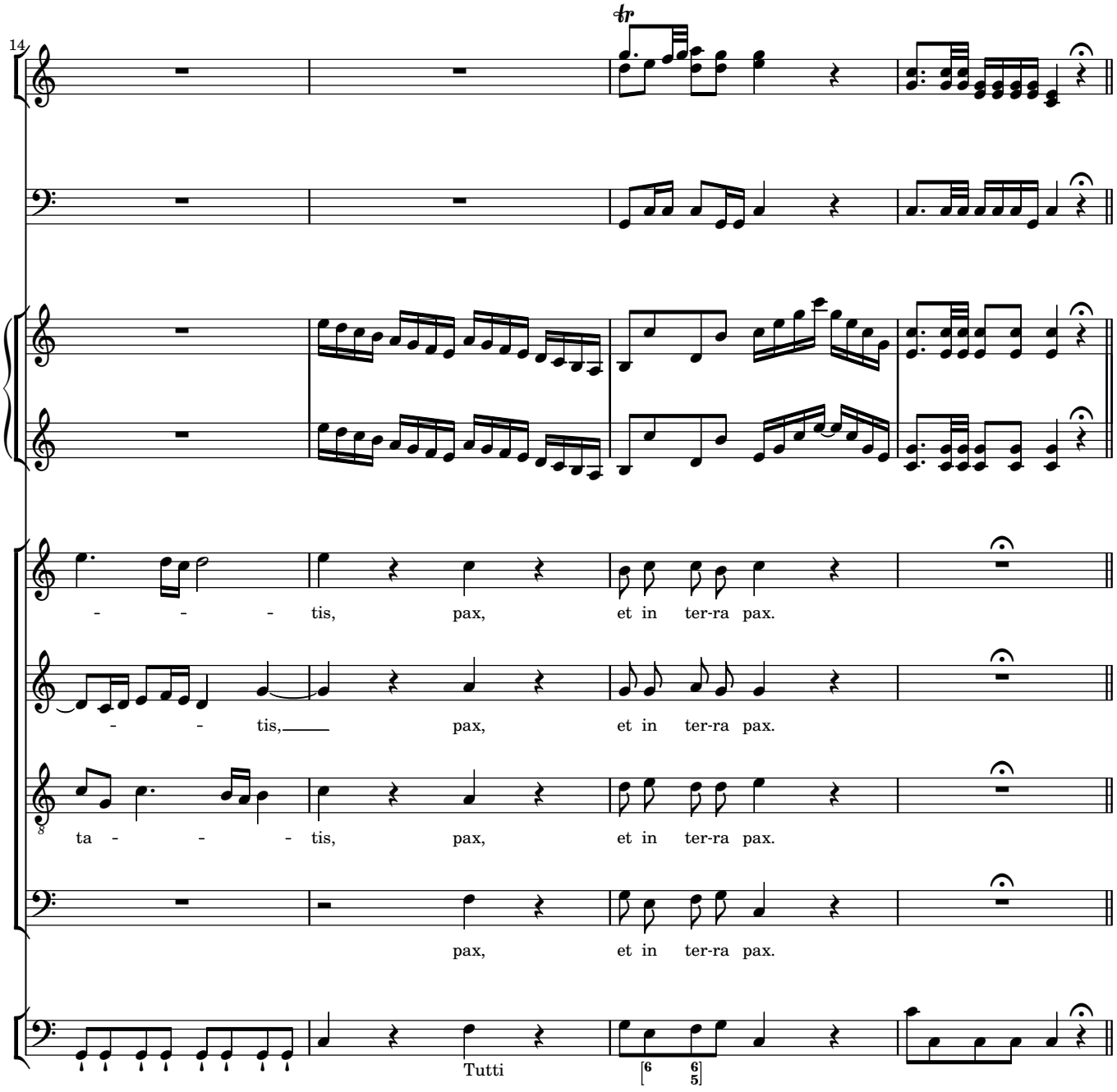
14
tr
- - - tis, pax, et in ter-ra pax.
- - tis, pax, et in ter-ra pax.
ta - - - - tis, pax, et in ter-ra pax.
pax, et in ter-ra pax.
Tutti

Laudamus te

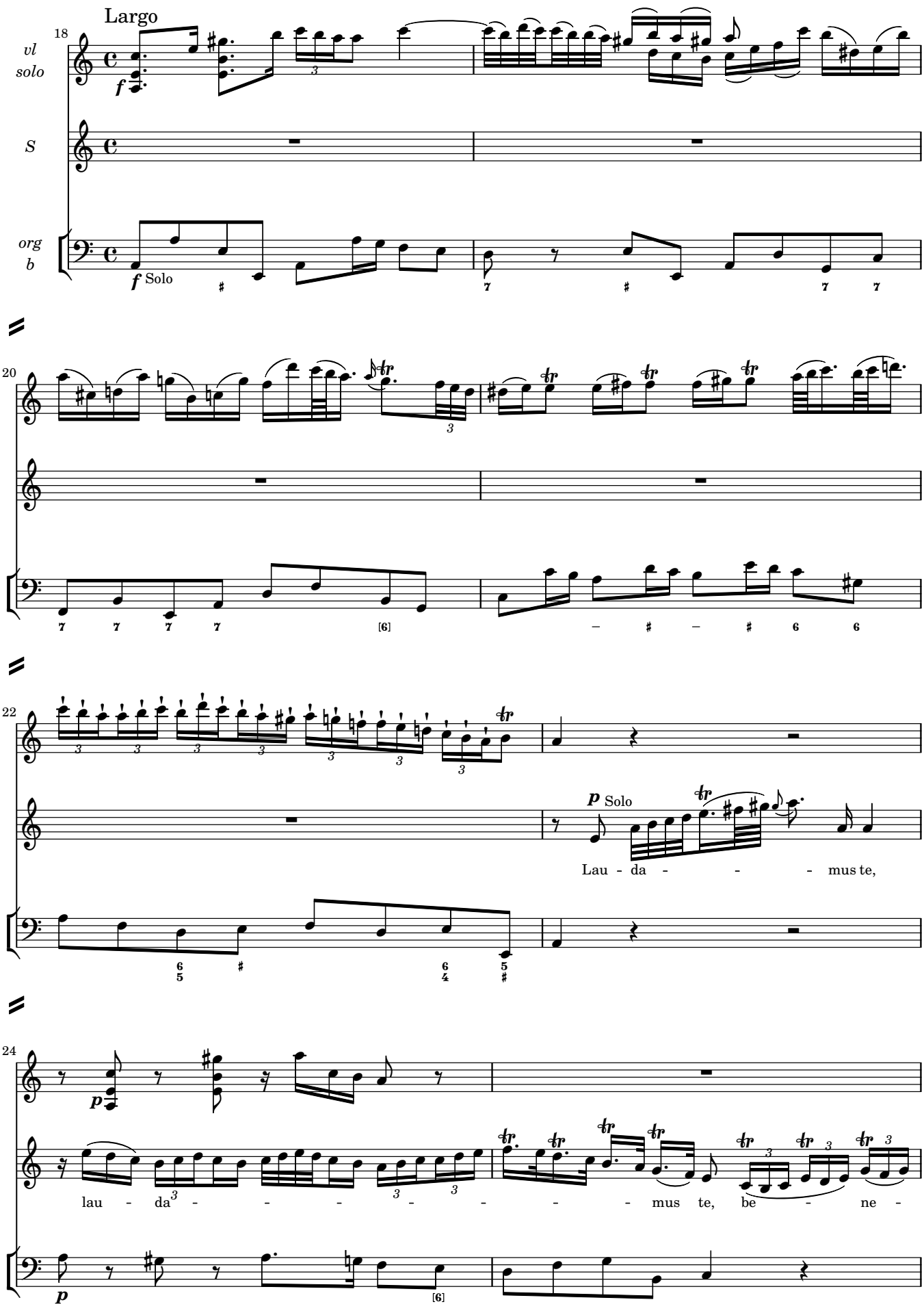
Largo
18
vl solo
S
org b
f Solo
20
22
p Solo
Lau - da - - - - mus te,
24
p
lau - da - - - - - - - - mus te, be - ne -

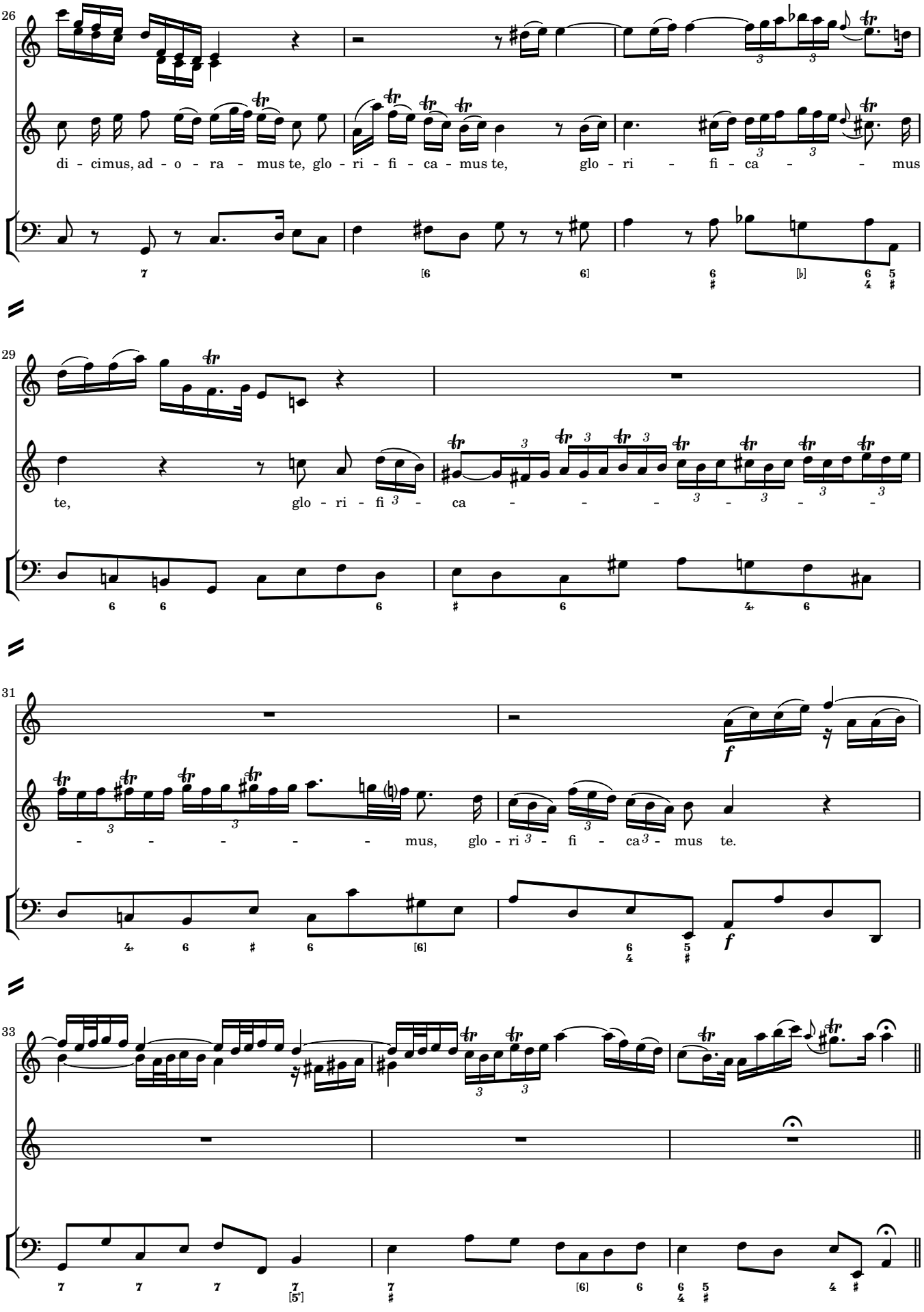
26
di - cimus, ad - o - ra - mus te, glo - ri - fi - ca - mus te, glo - ri - fi - ca - mus
29
te, glo - ri - fi - ca - mus
31
f
- - - - - - mus, glo - ri - fi - ca - mus te.
f
33

Gratias agimus tibi

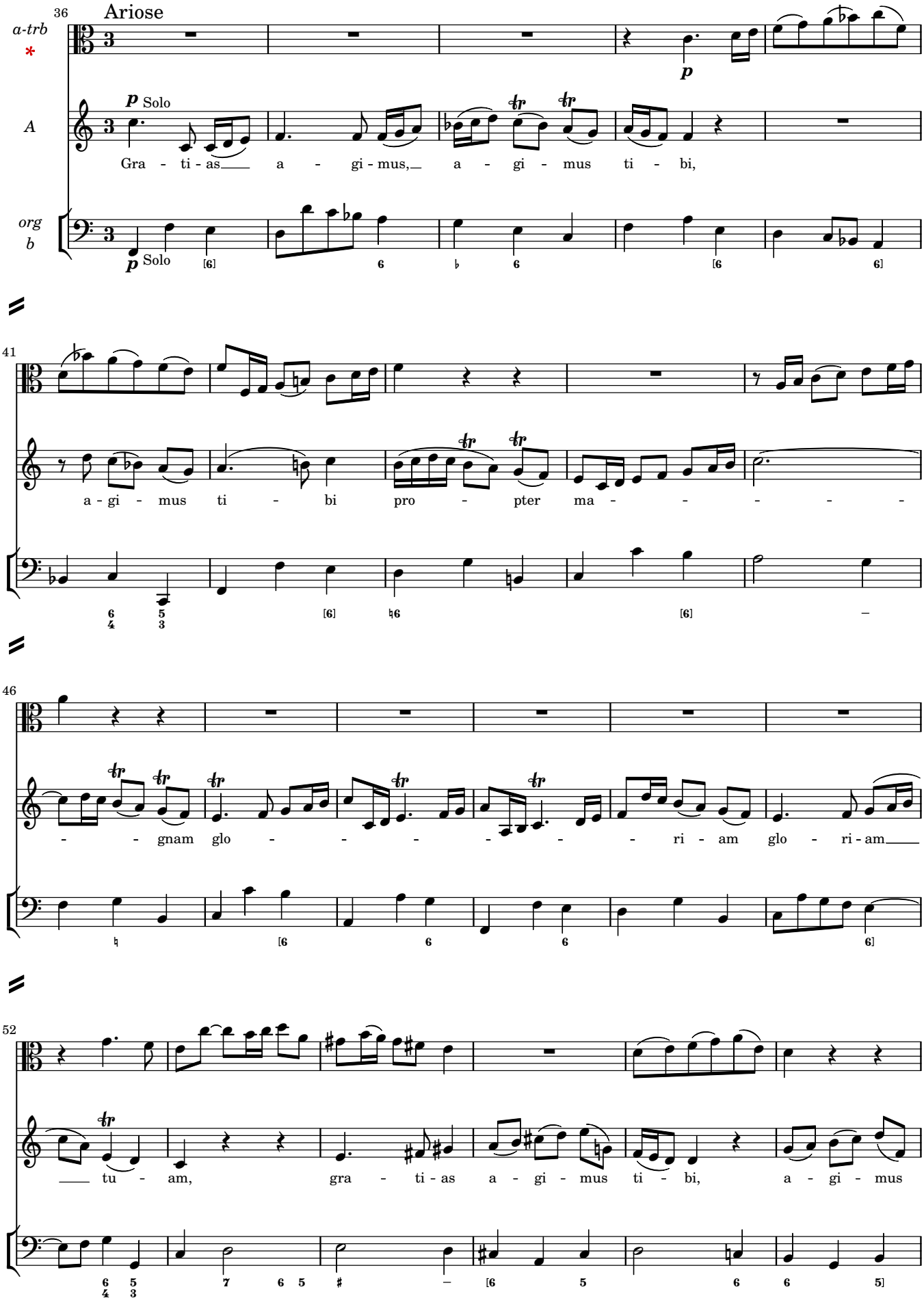

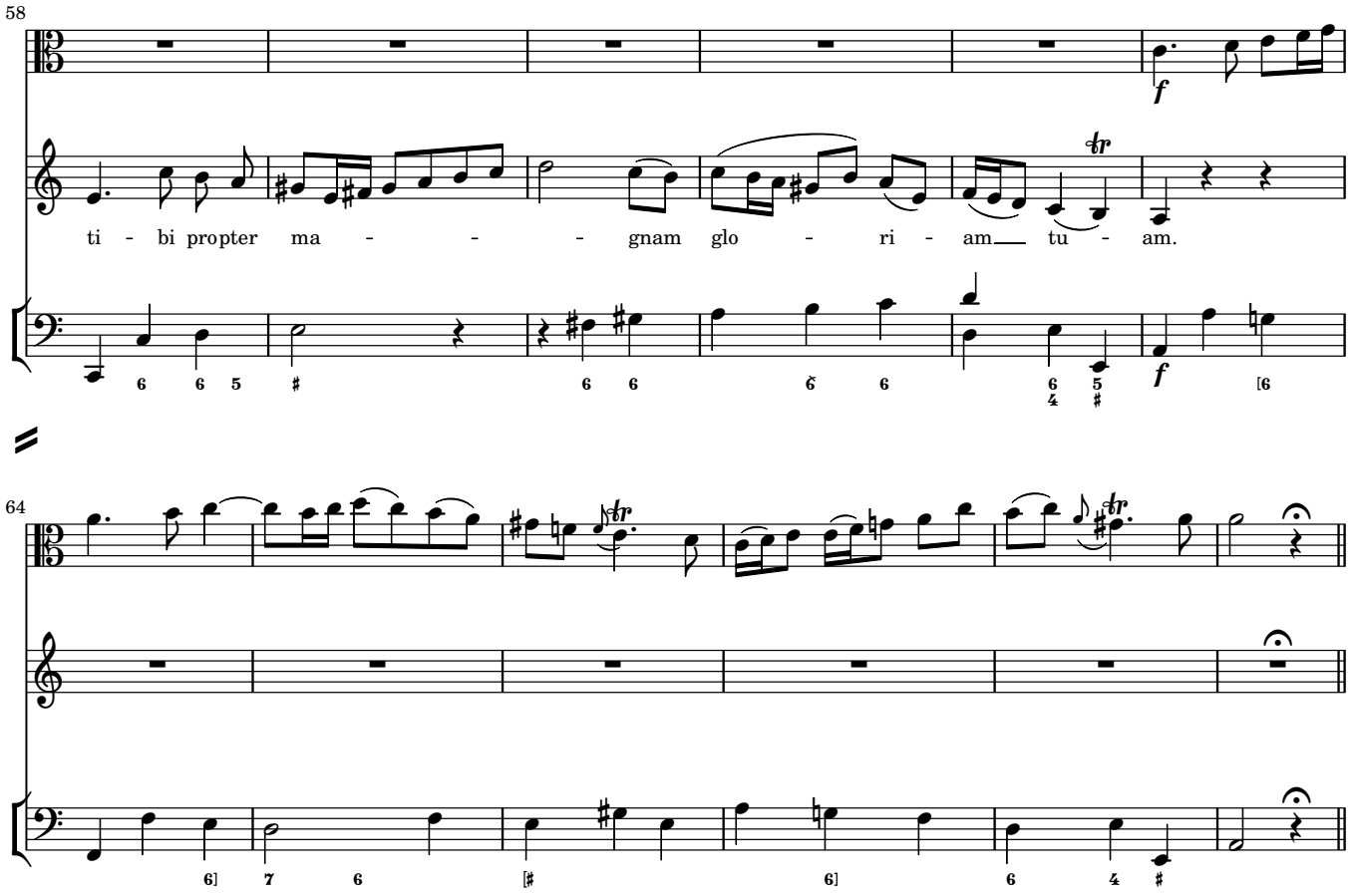
58
ti - bi propter ma - - - gnam glo - ri - am tu - am.
64

Domine Deus

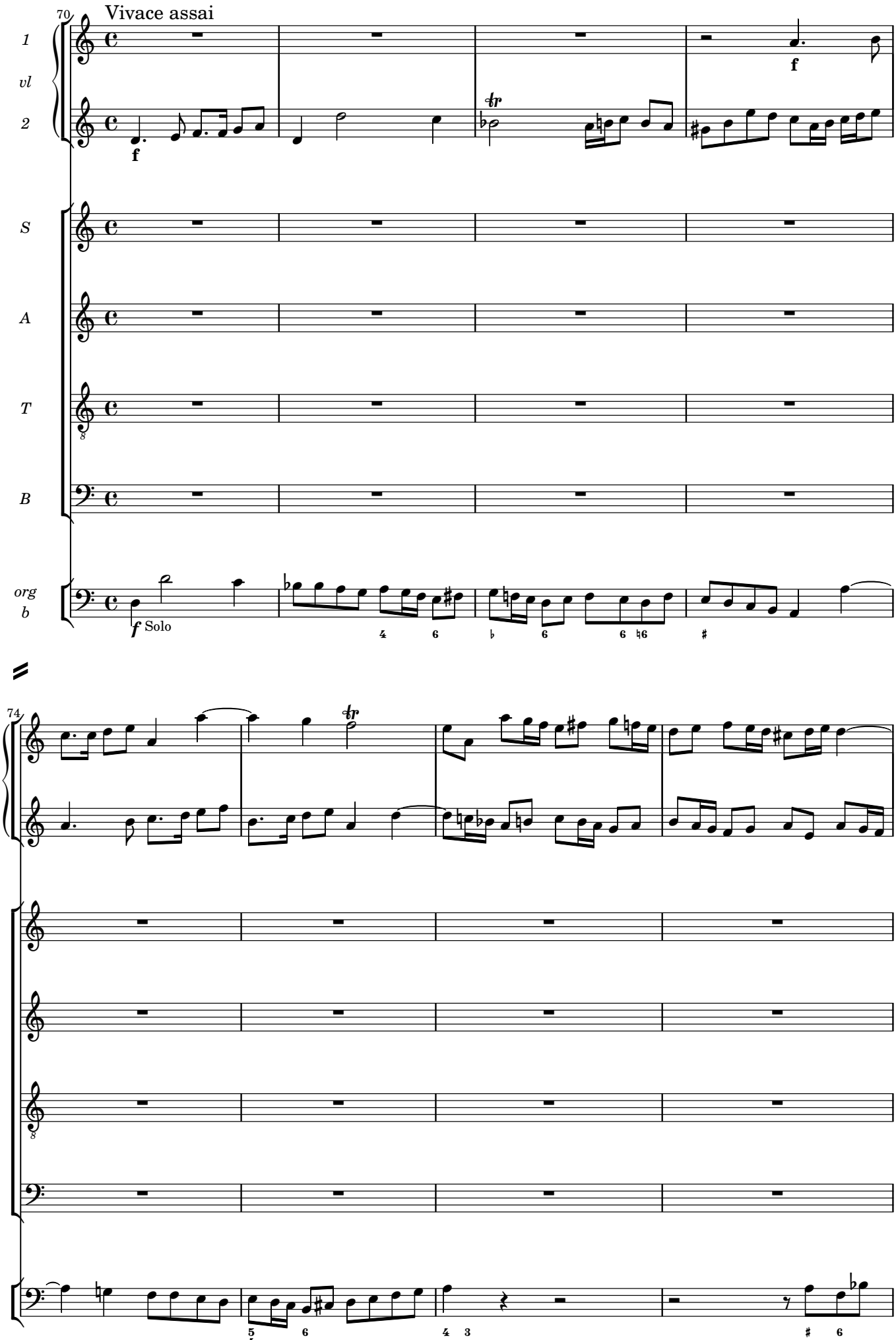

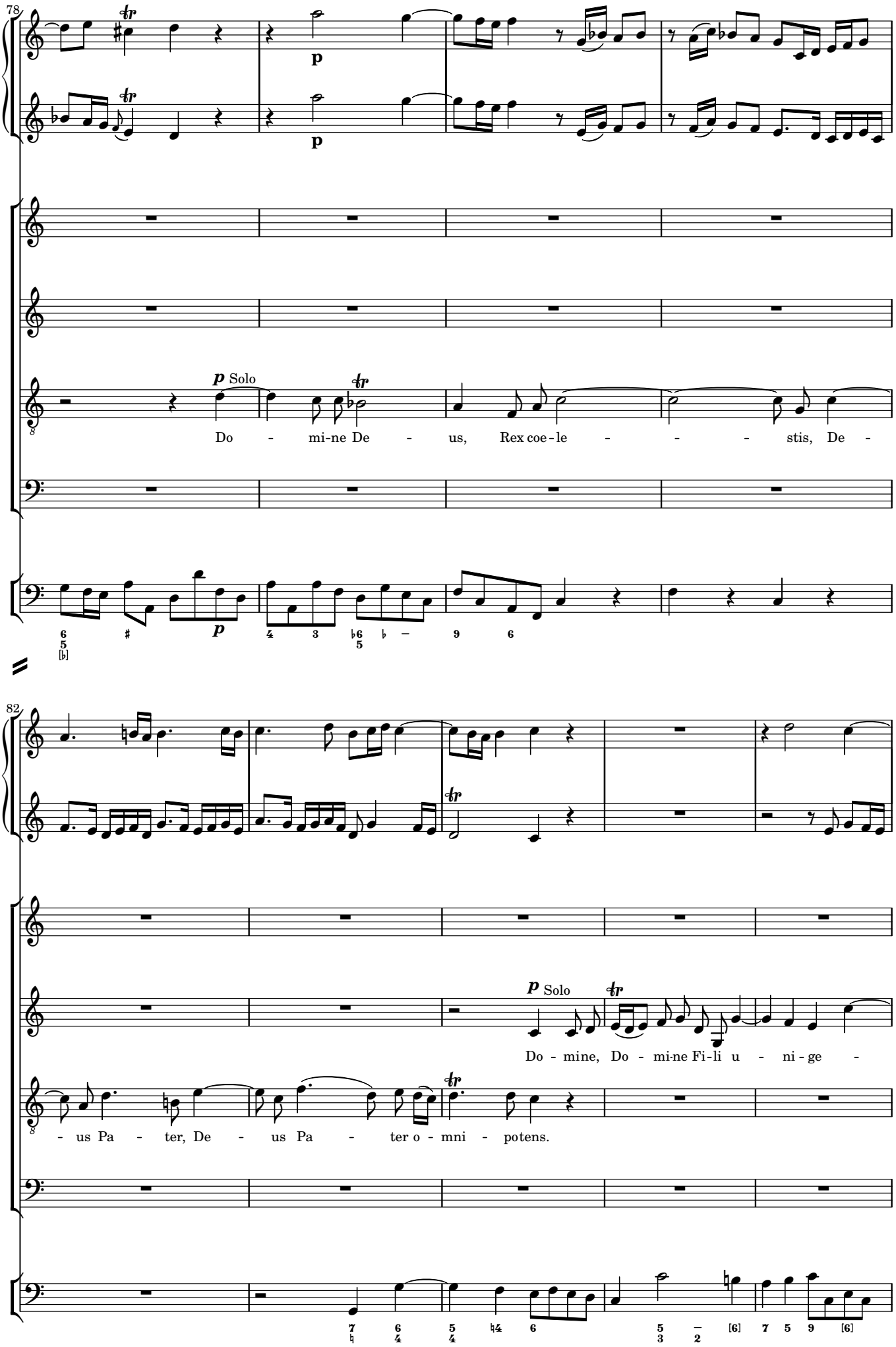
78
p
p
p Solo
Do - mi-ne De - us, Rex coe-le - - - - stis, De -
82
p Solo
Do - mine, Do - mi-ne Fi-li u - ni-ge -
- us Pa - ter, De - us Pa - ter o - mni - potens.

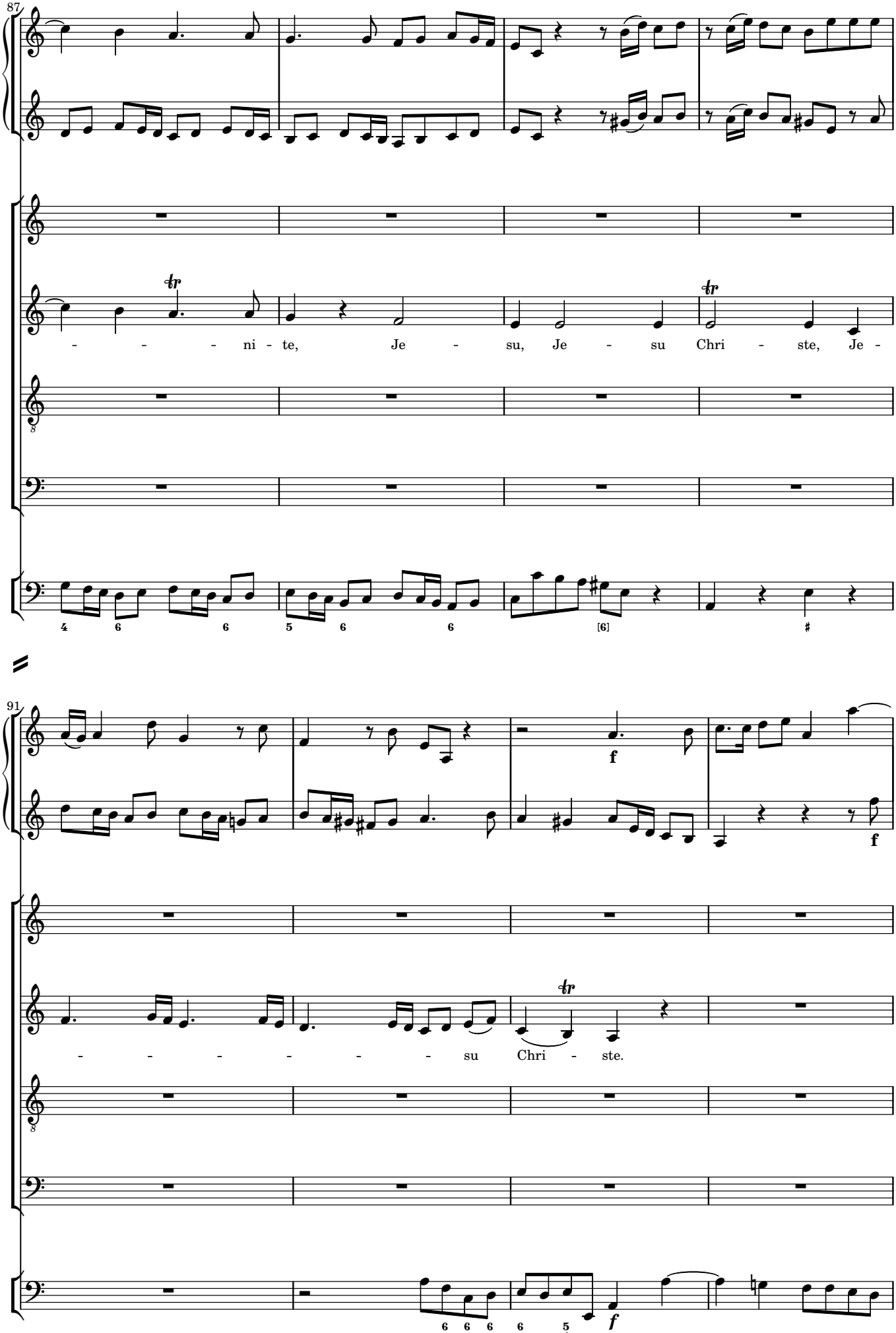
87
- - - - ni - te, Je - su, Je - su Chri - ste, Je -
91
- - - - - - - - su Chri - ste.

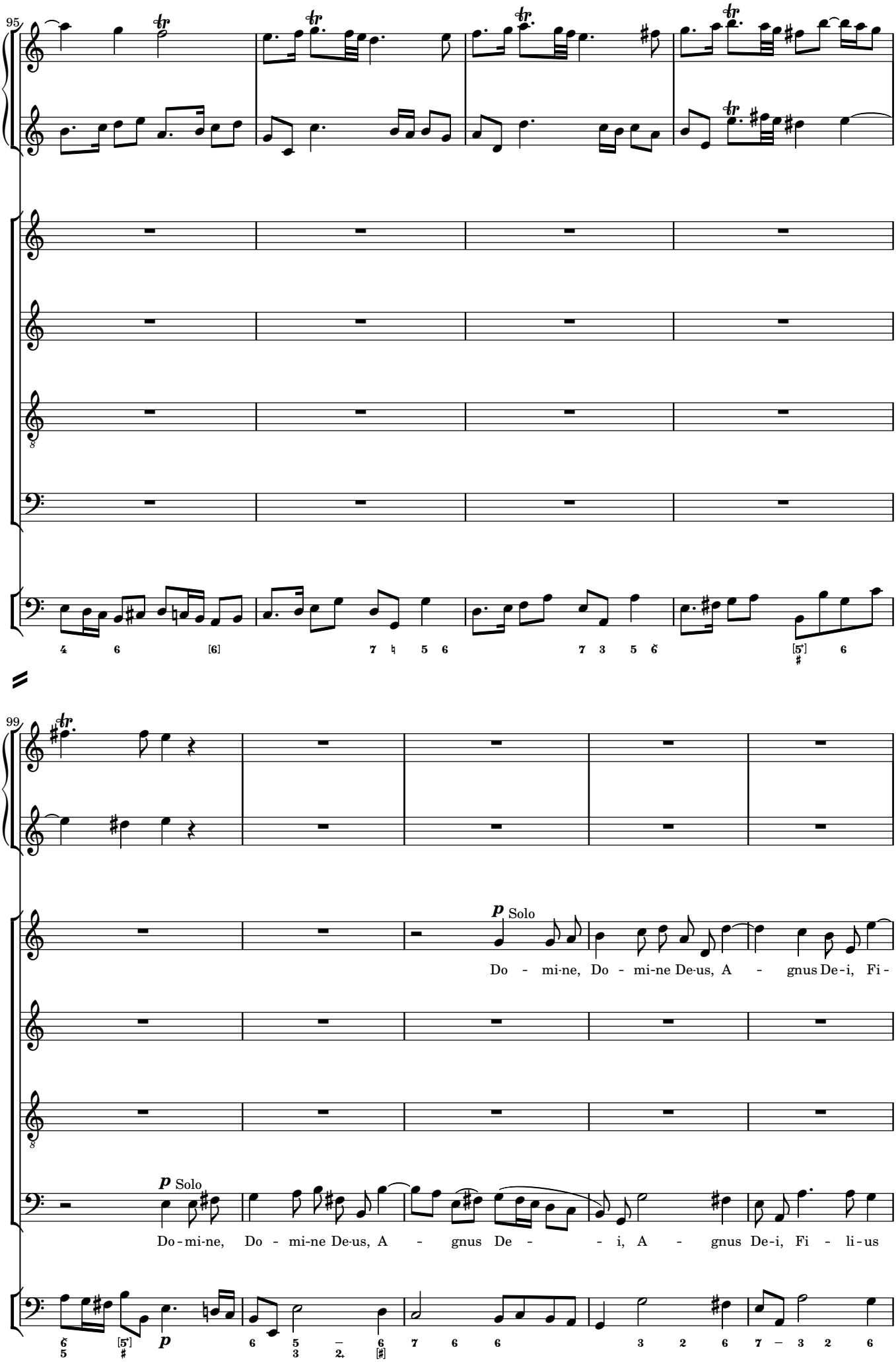
95
99
p Solo
Do - mi-ne, Do - mi-ne De-us, A - gnus De-i, Fi -
p Solo
Do-mi-ne, Do - mi-ne De-us, A - gnus De - - i, A - gnus De-i, Fi - li-us

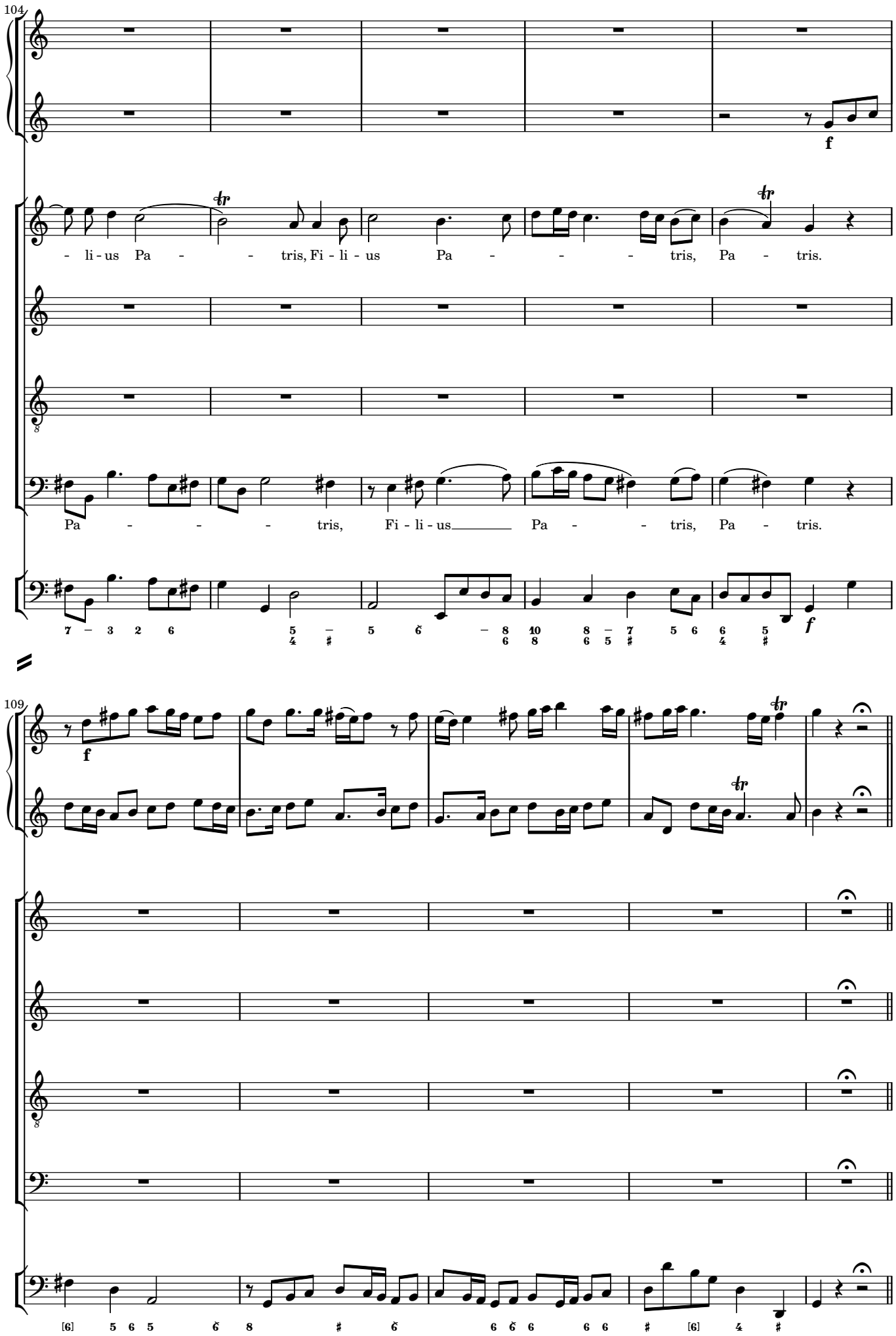
104
f
- li - us Pa - - - tris, Fi - li - us Pa - - - - tris, Pa - tris.
Pa - - - - tris, Fi - li - us Pa - - tris, Pa - tris.
7 – 3 2 6 5 – 5 6 – 8 10 8 – 7 5 6 6 5
4 # 6 8 6 5 # 4 #
f
109
f
[6] 5 6 5 6 8 # 6 6 6 6 6 6 # [6] 4 #

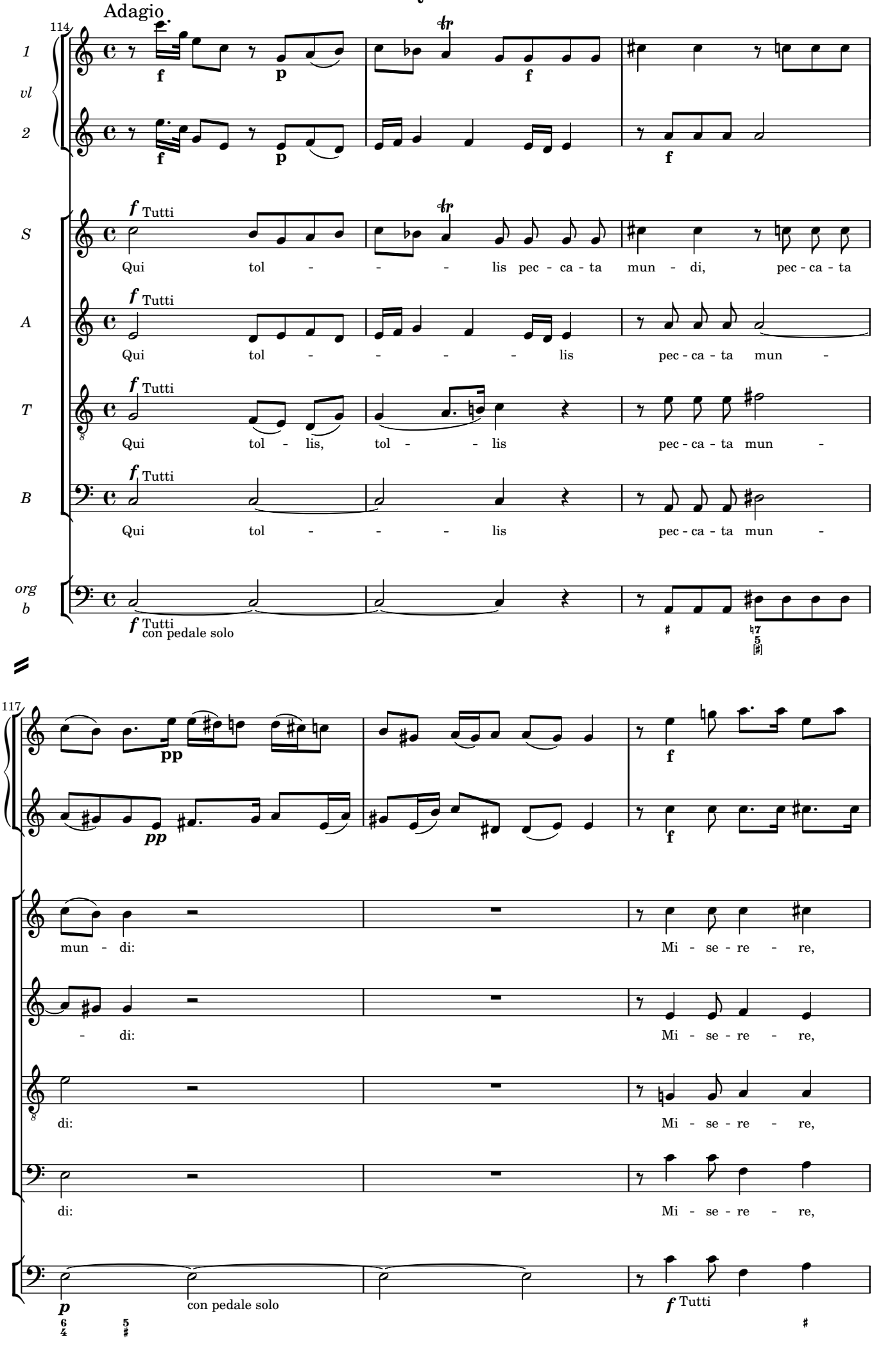
Adagio
114
1
vl
2
S
A
T
B
org
b
f
p
tr
Tutti
Qui tol - - - lis pec - ca - ta mun - di, pec - ca - ta
Qui tol - - - - - lis pec - ca - ta mun -
Qui tol - lis, tol - - lis pec - ca - ta mun -
Qui tol - - - lis pec - ca - ta mun -
con pedale solo
117
pp
mun - di:
Mi - se - re - re,
- di:
Mi - se - re - re,
di:
Mi - se - re - re,
di:
Mi - se - re - re,

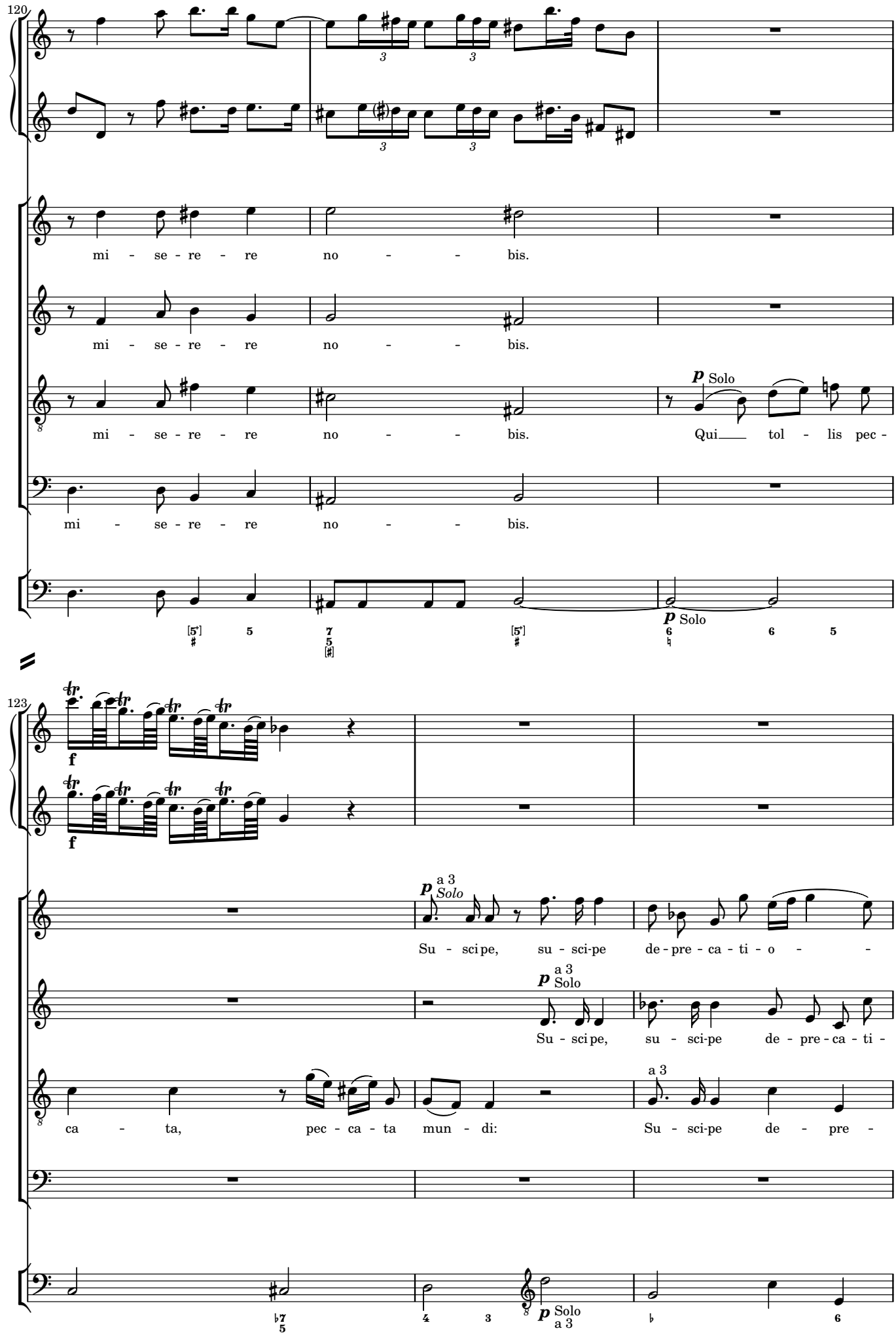
120
mi - se - re - re no - - bis.
mi - se - re - re no - - bis.
mi - se - re - re no - - bis.
Qui tol - lis pec -
mi - se - re - re no - - bis.
Solo
123
Su - sci pe, su - sci-pe de - pre - ca - ti - o - -
Su - sci pe, su - sci-pe de - pre - ca - ti -
ca - ta, pec - ca - ta mun - di:
Su - sci-pe de - pre -
Solo

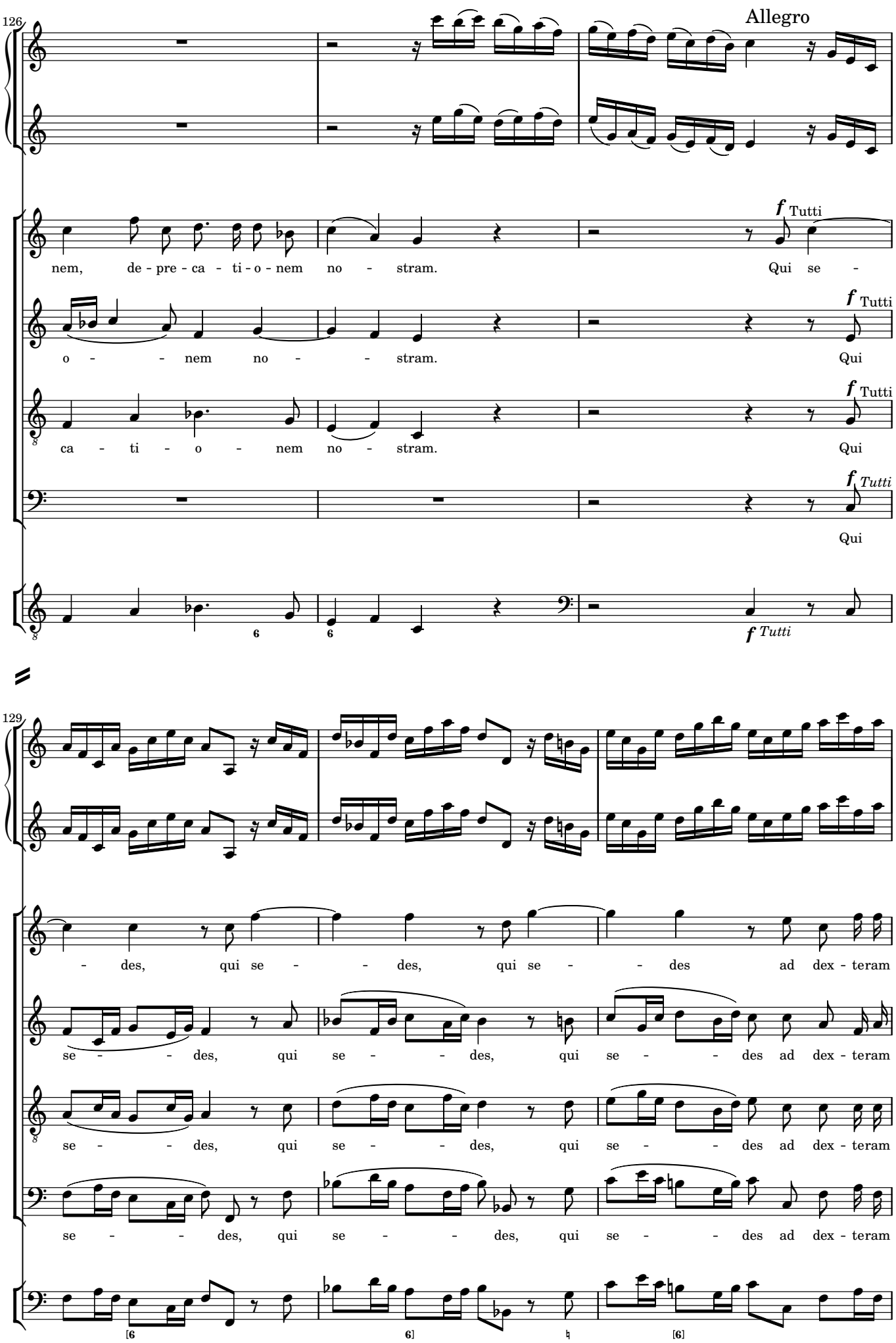
126
Allegro
f Tutti
nem, de - pre - ca - ti - o - nem no - stram. Qui se -
f Tutti
o - - nem no - - stram. Qui
f Tutti
ca - ti - o - nem no - stram. Qui
f Tutti
Qui
f Tutti
129
- des, qui se - - des, qui se - - des ad dex - teram
se - - des, qui se - - des, qui se - - des ad dex - teram
se - - des, qui se - - des, qui se - - des ad dex - teram
se - - des, qui se - - des, qui se - - des ad dex - teram

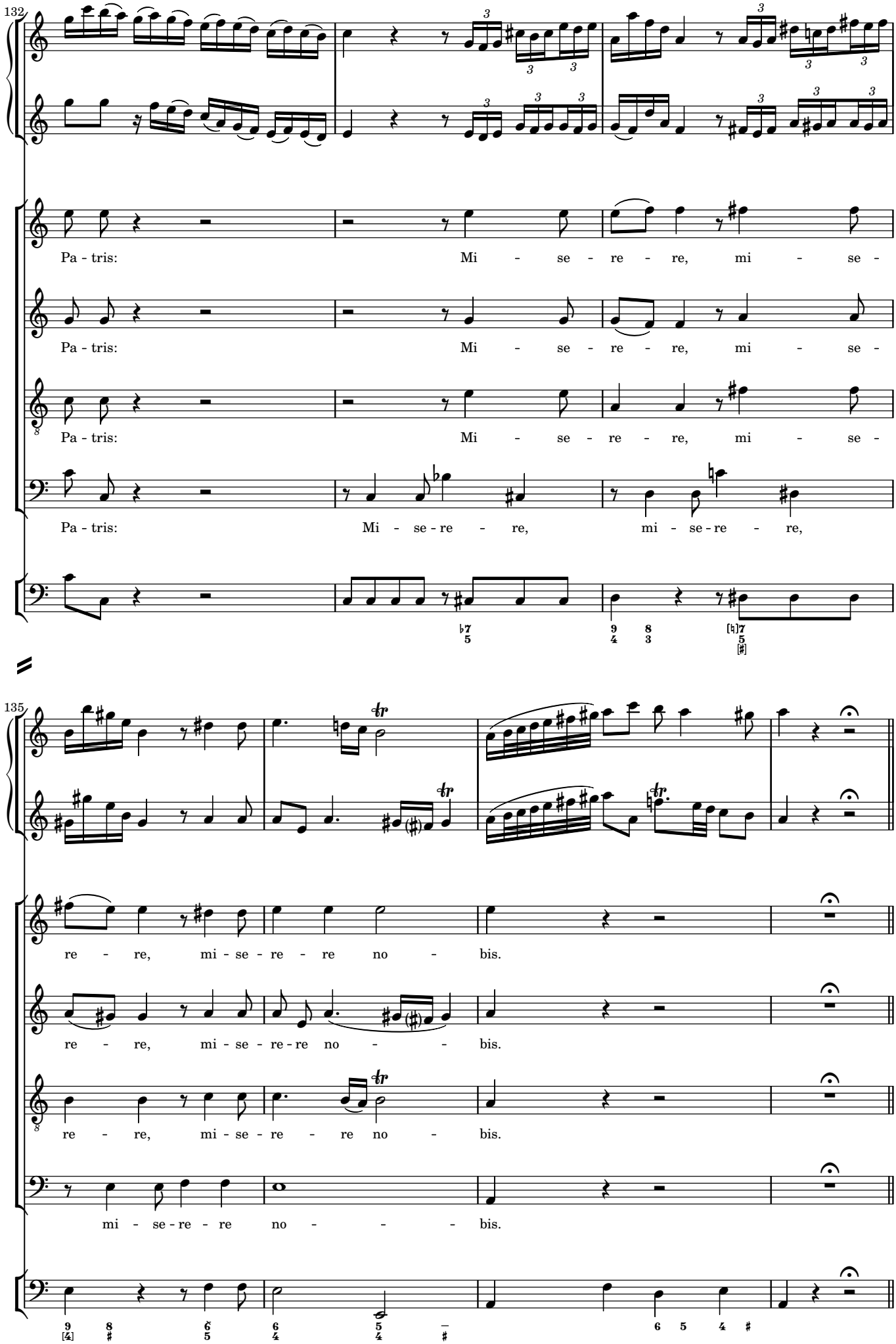
132
Pa - tris: Mi - se - re - re, mi - se -
Pa - tris: Mi - se - re - re, mi - se -
Pa - tris: Mi - se - re - re, mi - se -
Pa - tris: Mi - se - re - re, mi - se - re - re,
135
re - re, mi - se - re - re no - bis.
re - re, mi - se - re - re no - - bis.
re - re, mi - se - re - re no - bis.
mi - se - re - re no - - - bis.

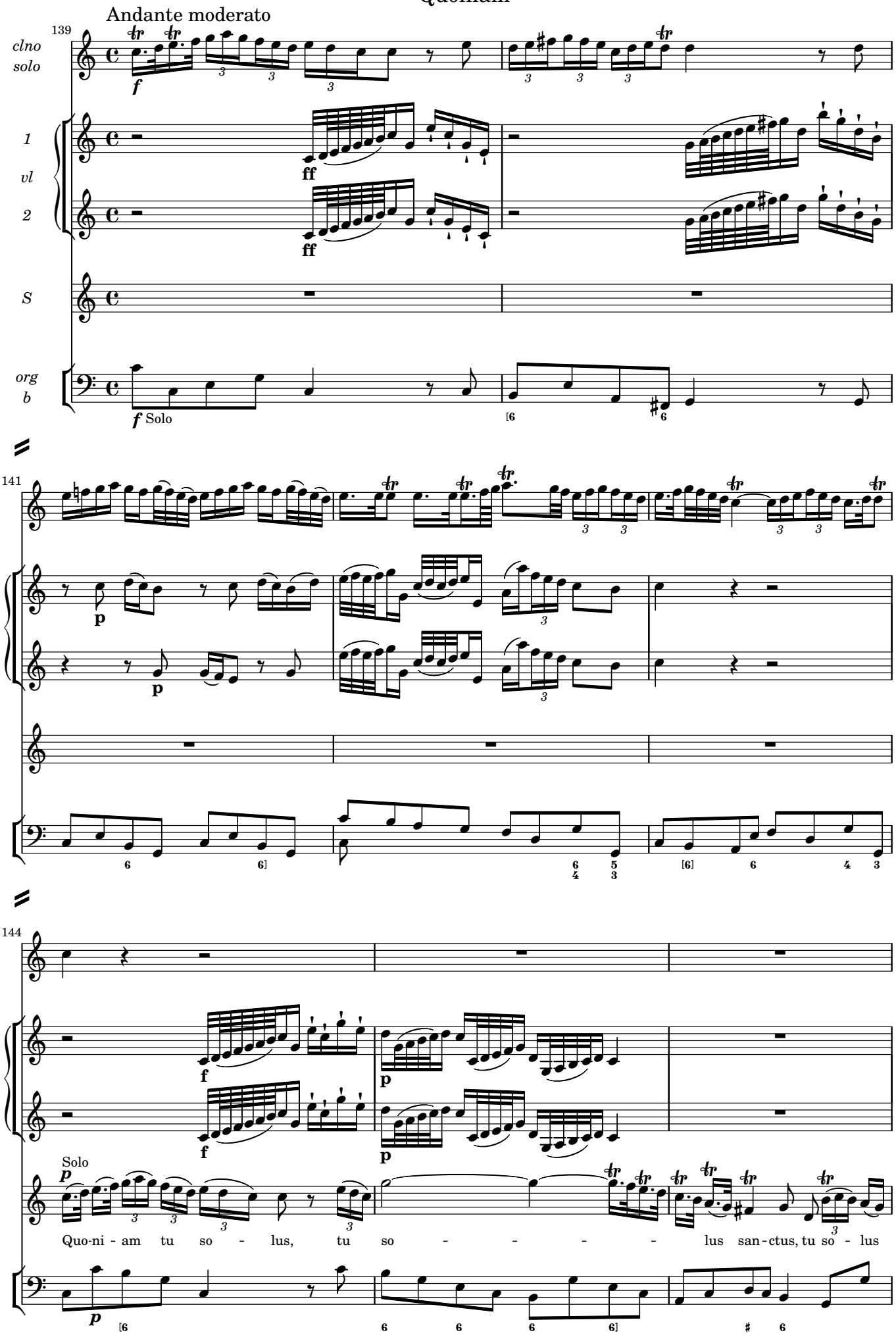
Andante moderato
139
clno solo
1 vl 2
S
org b
f Solo
141
144
Solo
Quo-ni - am tu so - lus, tu so - - - - - lus san-ctus, tu so - lus

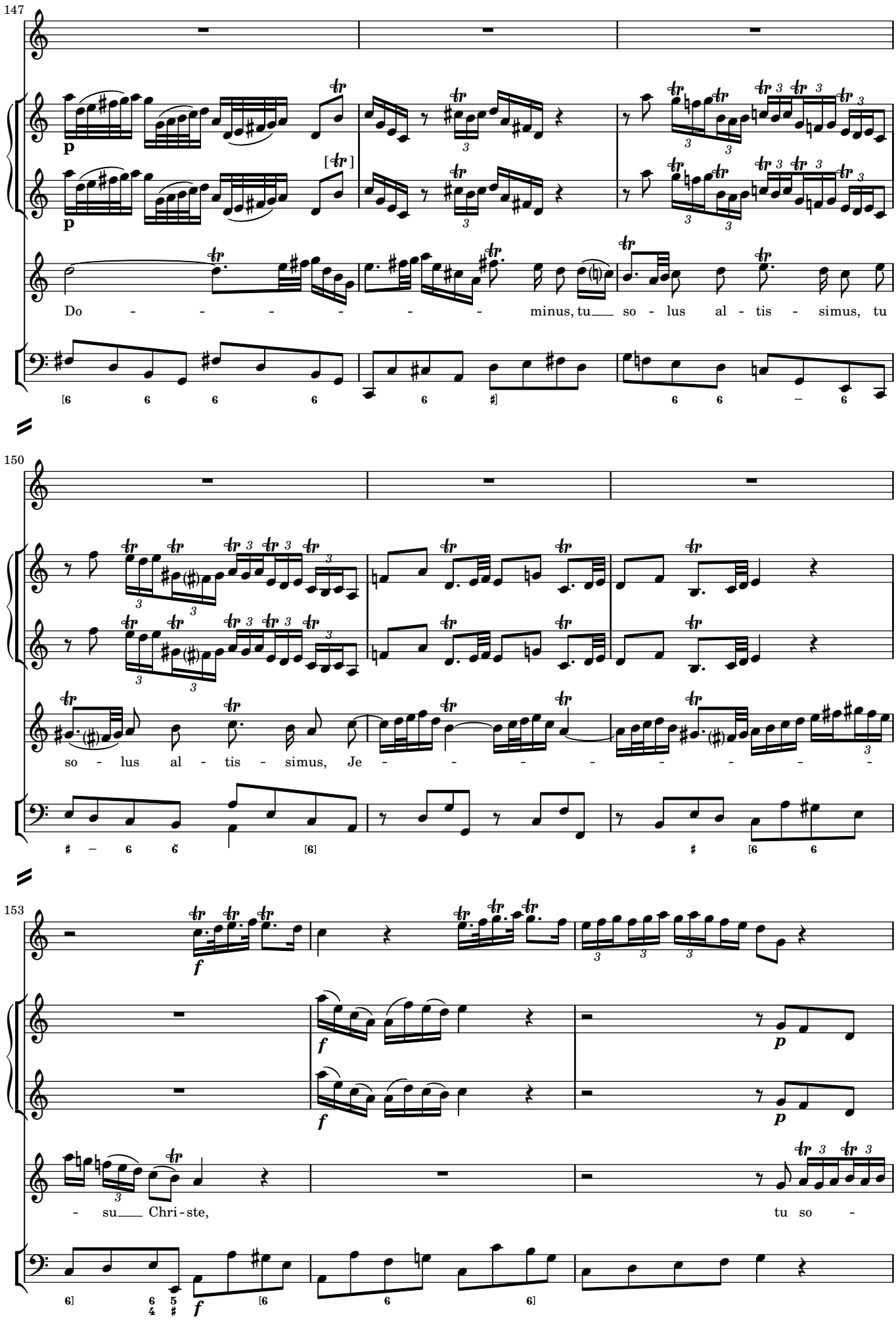
147
Do - - - - - - - minus, tu so - lus al - tis - simus, tu
150
so - lus al - tis - simus, Je - - - - - - - -
153
- su Chri - ste,
tu so -

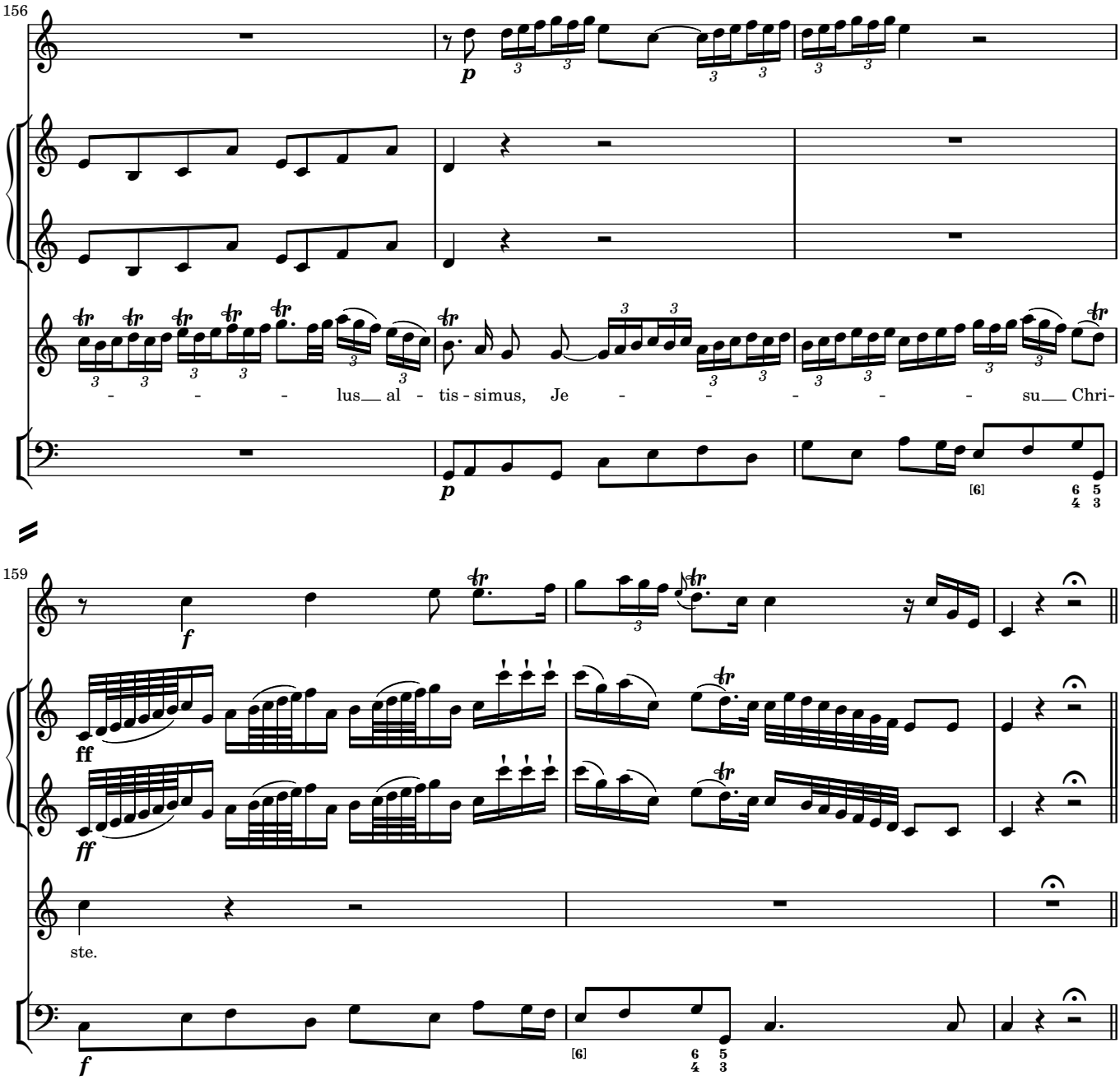
156
p
- - - - lus__ al - tis - simus, Je - - - - - - su__ Chri-
159
f
ff
ff
ste.
f

Cum Sancto Spiritu

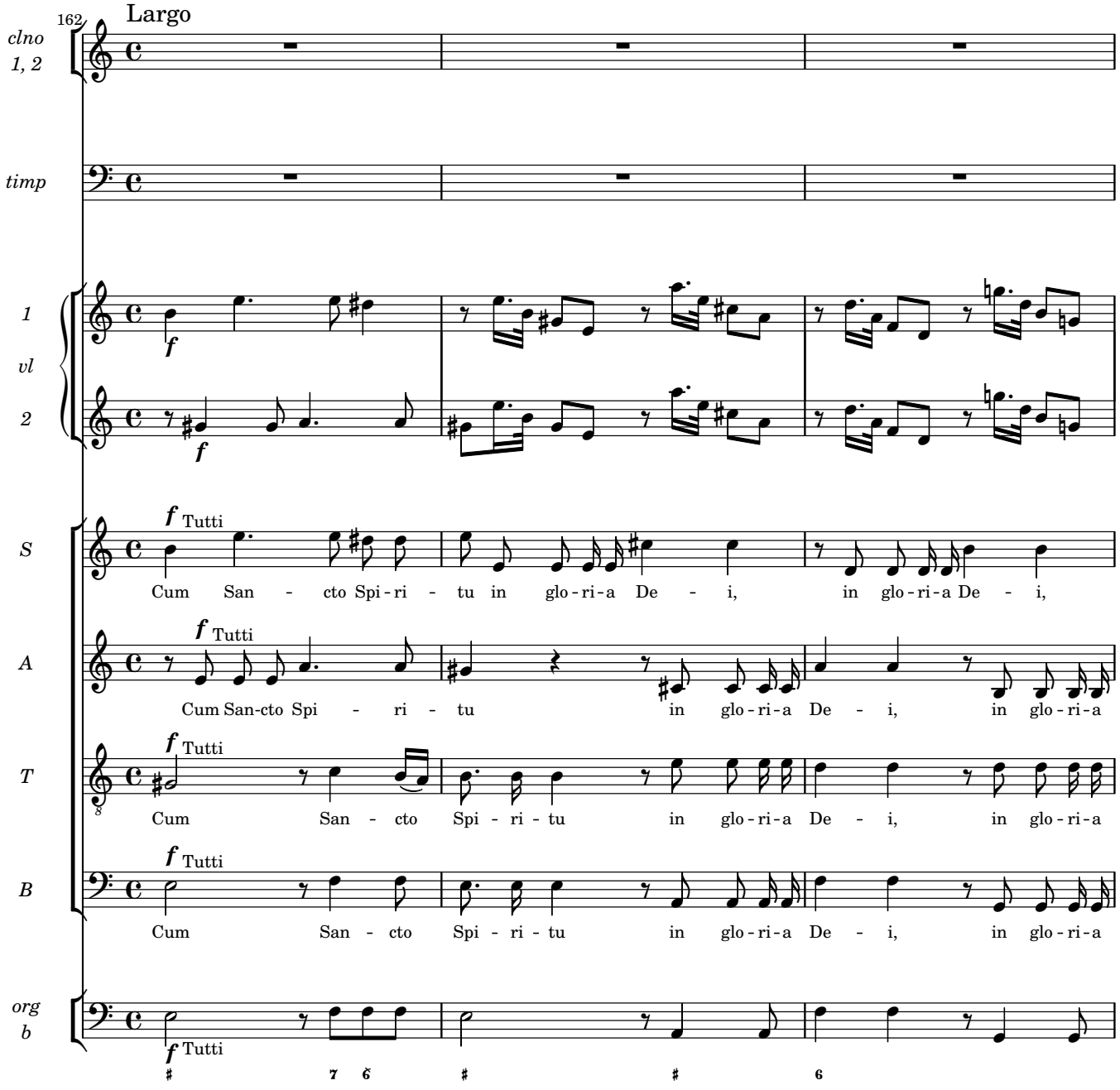

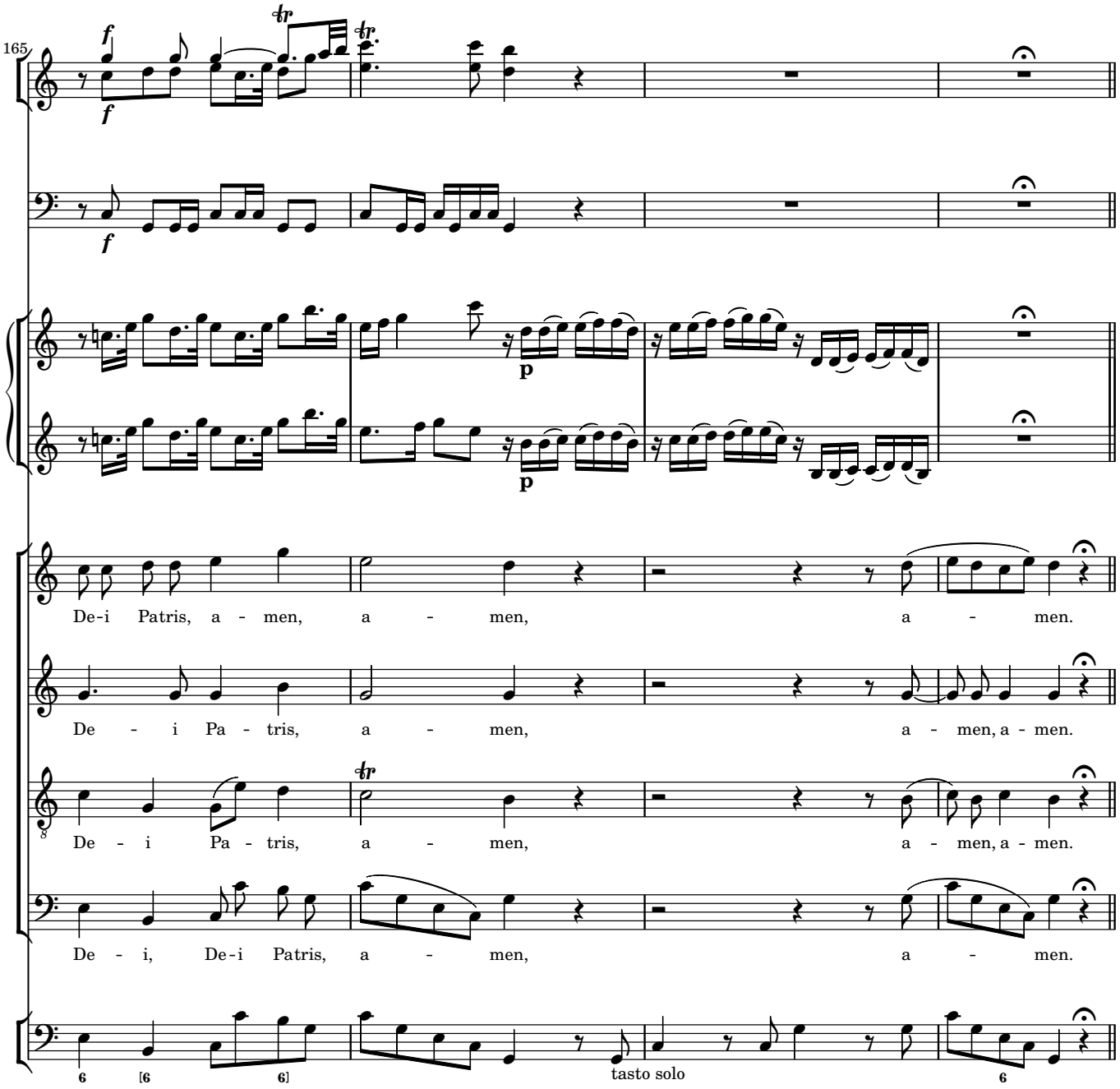
165
De-i Patris, a - men, a - men, a - men.
De - i Pa - tris, a - men, a - men, a - men.
De - i Pa - tris, a - men, a - men, a - men.
De - i, De-i Patris, a - men, a - men.
tasto solo

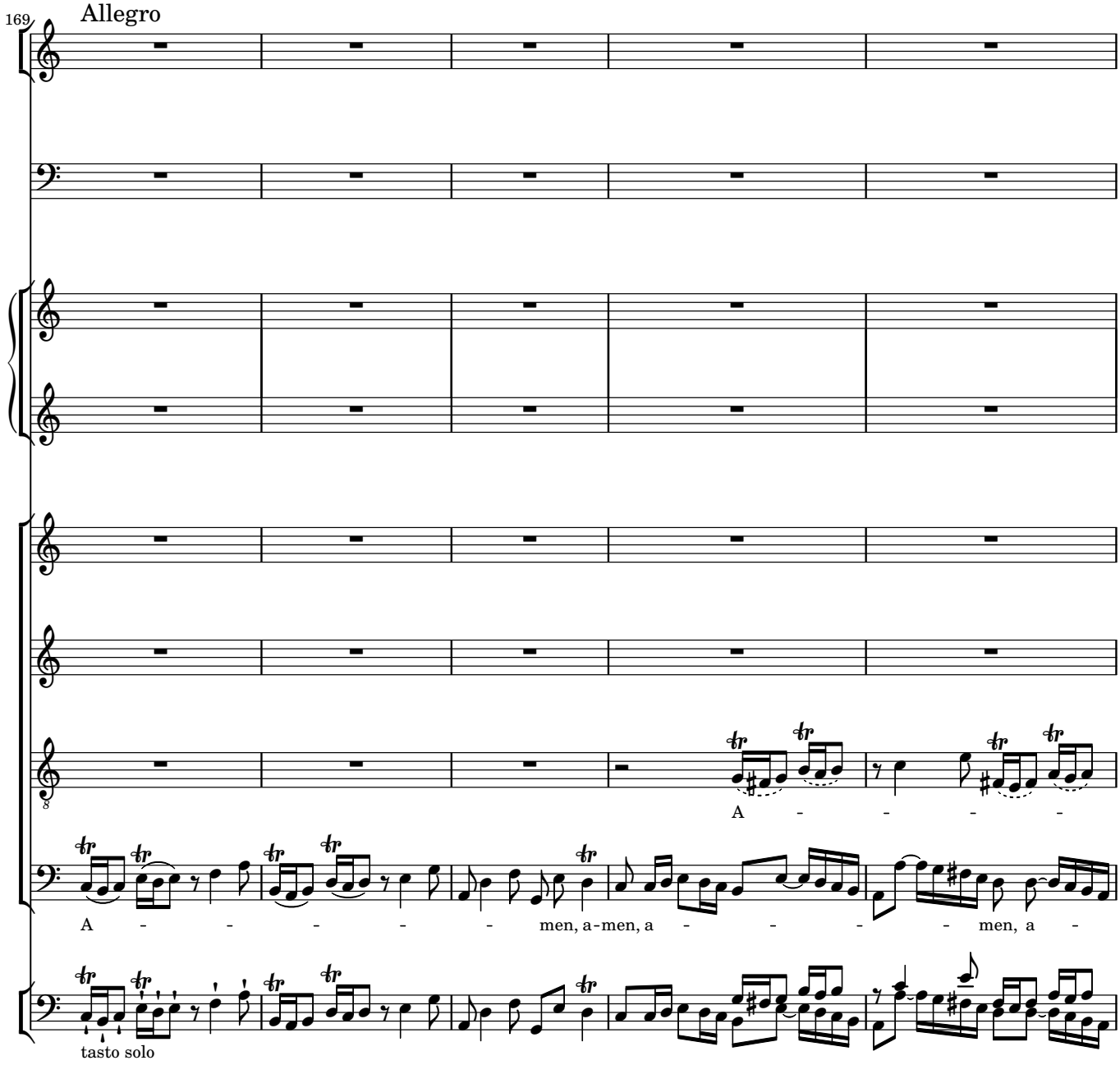
169
Allegro
A - - - -
A - - - - - men, a - men, a - - - - - men, a -
tasto solo

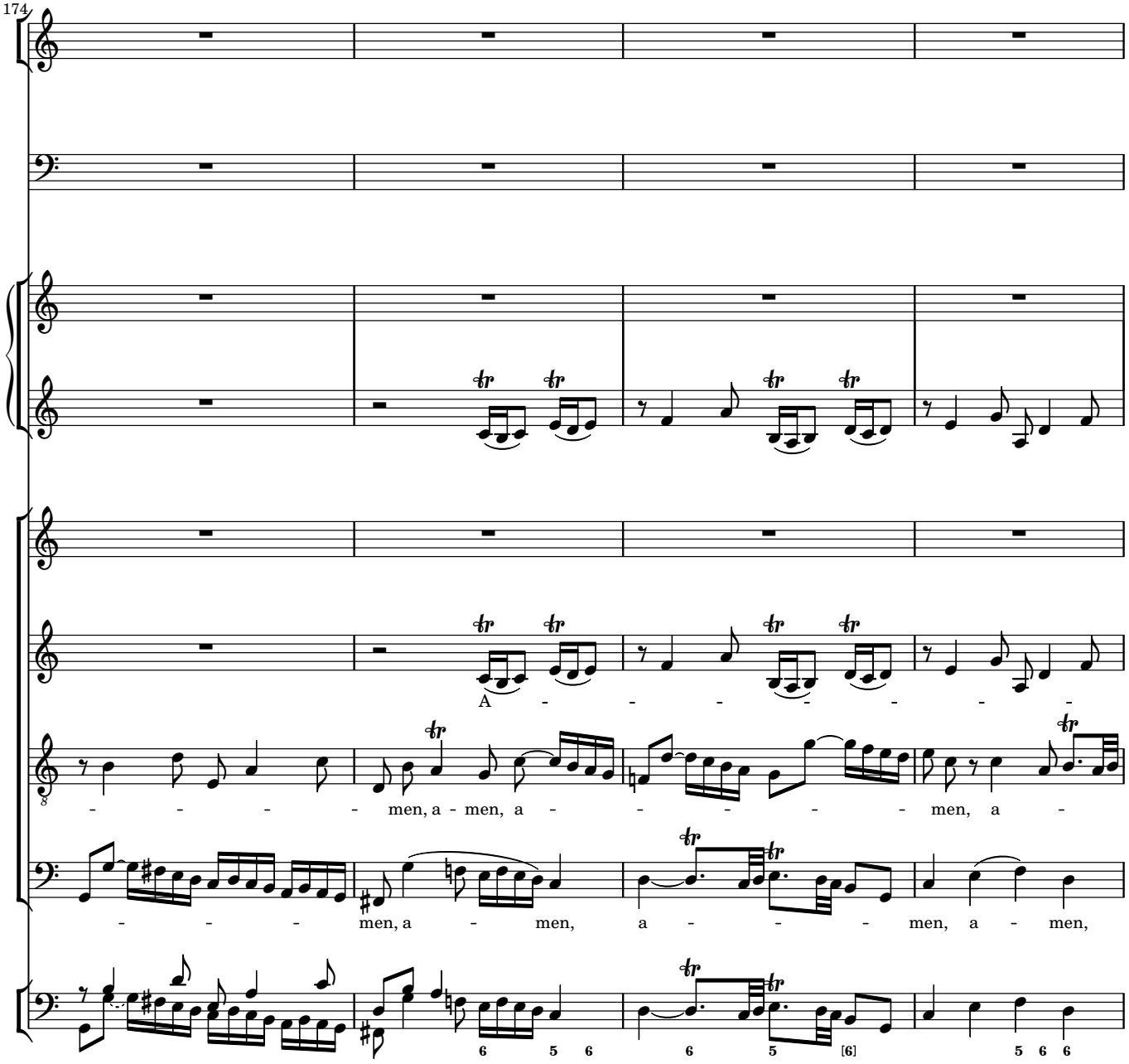
174
A - - - - - - -
men, a - men, a - - - - - - men, a -
- - - - men, a - men, a - - - men, a - men,

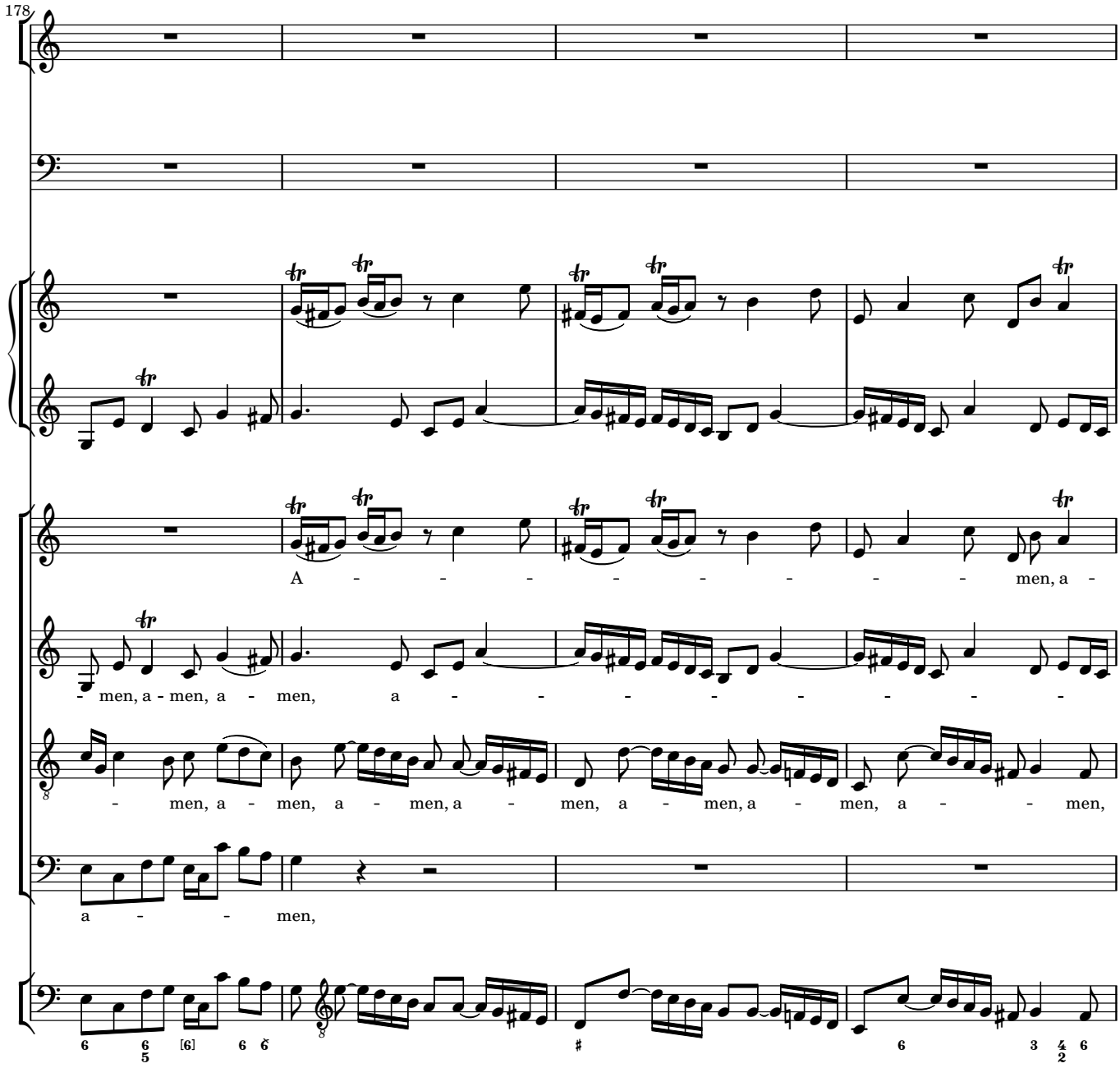
178
A - - - - - - - - men, a -
- men, a - men, a - men, a - - - - - - - -
- men, a - men, a - men, a - men, a - men, a - men, a - - men,
a - - - men,

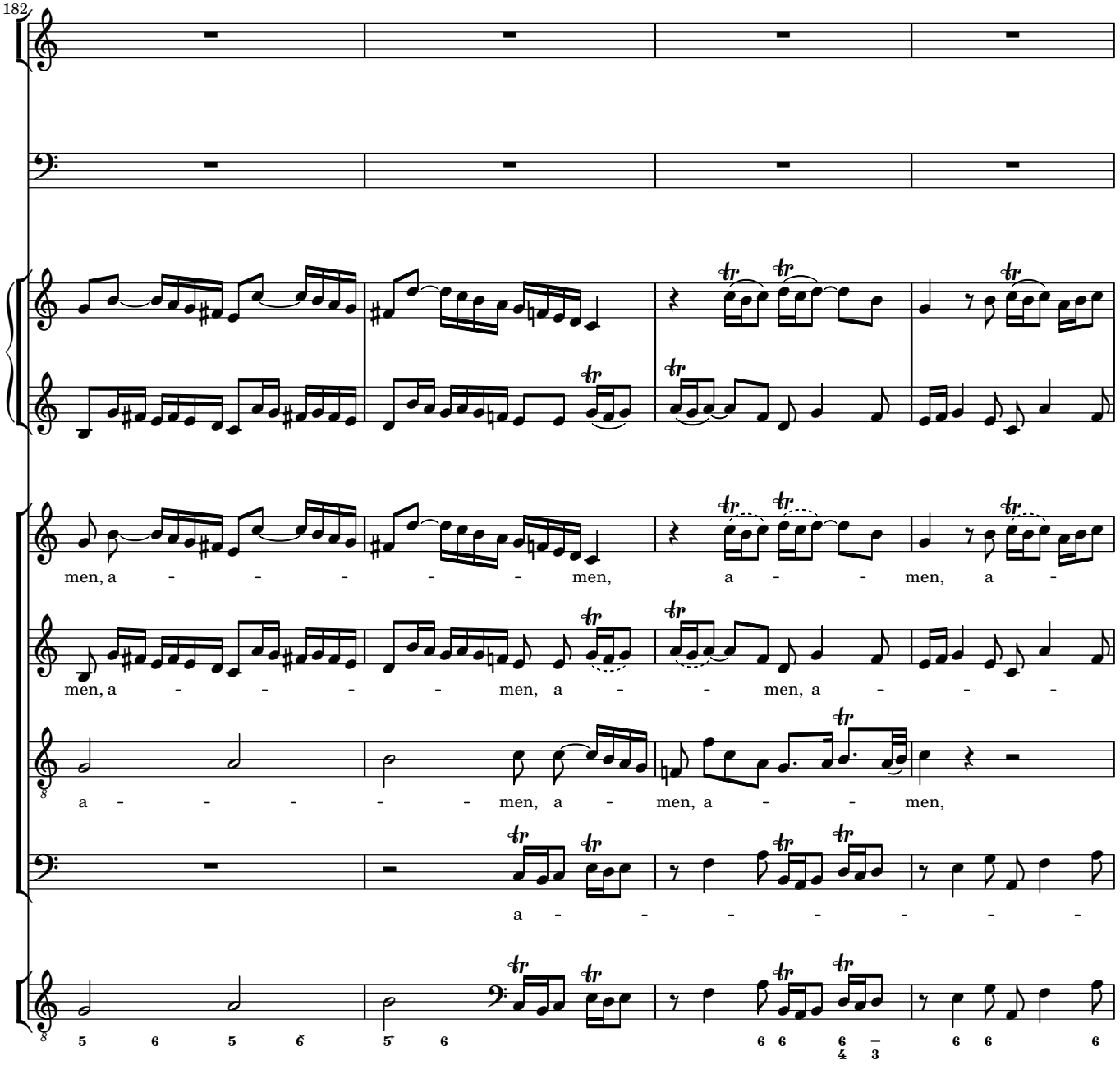
182
men, a - - - - - men, a - - men, a -
men, a - - - - - men, a - - men, a - - - -
a - - - - - - men, a - men, a - - men,
a - - - - - - - -

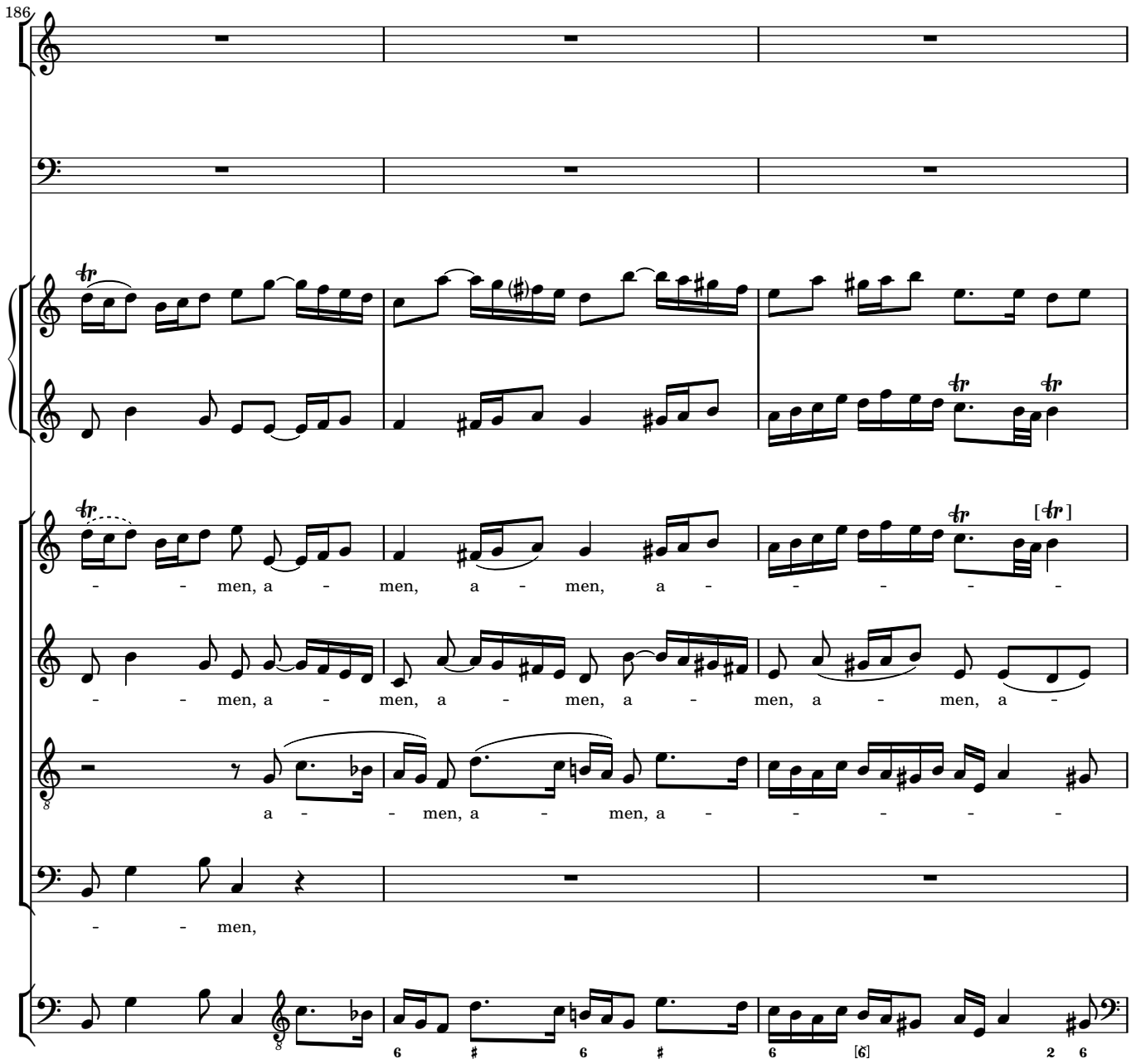
186
- - men, a - men, a - men, a - - - - -
- - men, a - men, a - men, a - men, a - men, a -
a - - men, a - men, a - - - - -
- - men,

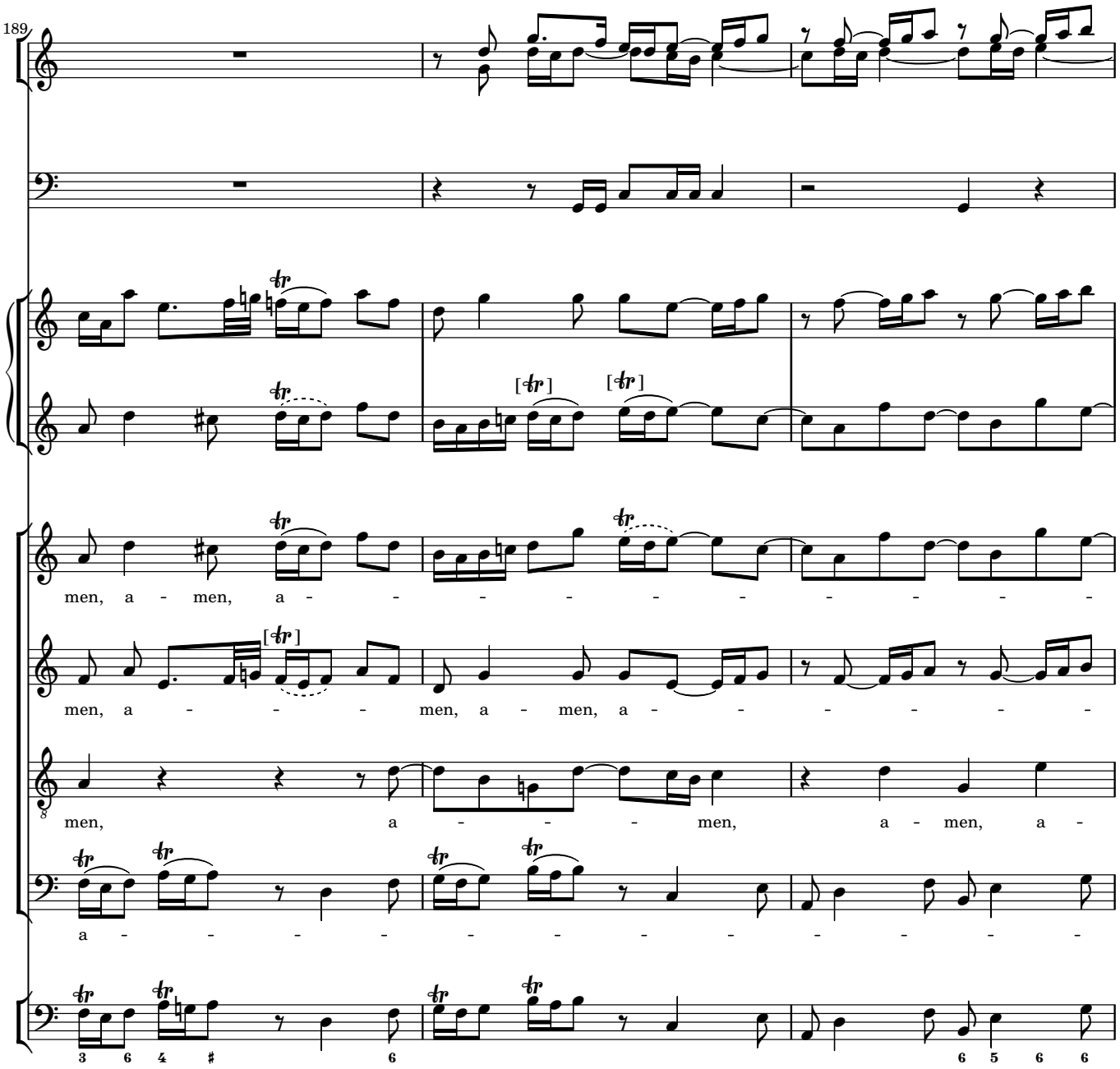
189
men, a - men, a - - - - - - - - -
men, a - - - men, a - men, a - - - - - -
men, a - - - men, a - men, a -
a - - - - - - - - - - - - - -

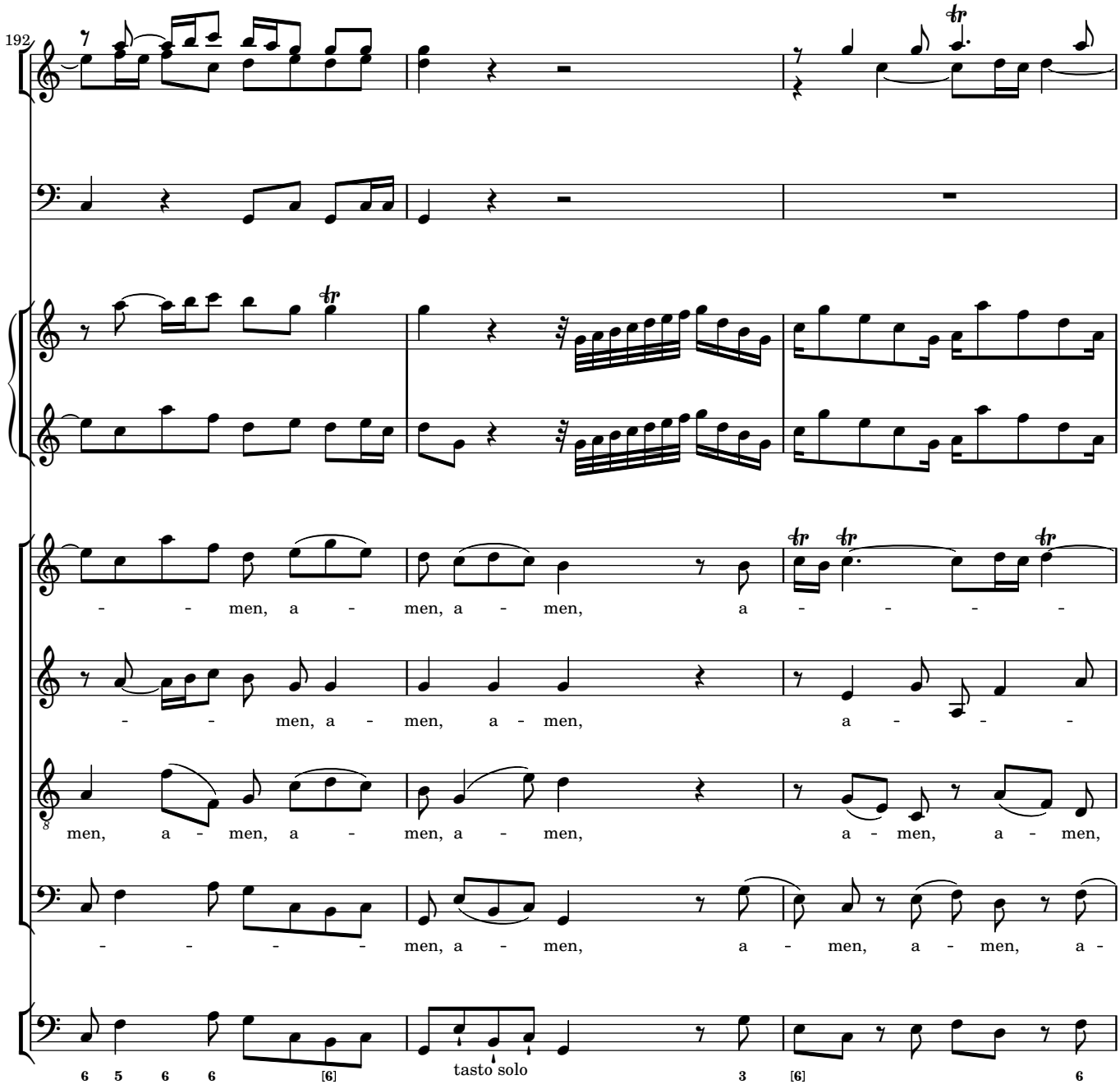
192
- - men, a - men, a - men, a - - - -
- - men, a - men, a - men, a - - -
men, a - men, a - men, a - men, a - men, a - men, a - men,
- - - - men, a - men, a - men, a - men, a -
6 5 6 6 [6]
tasto solo
3 [6] 6

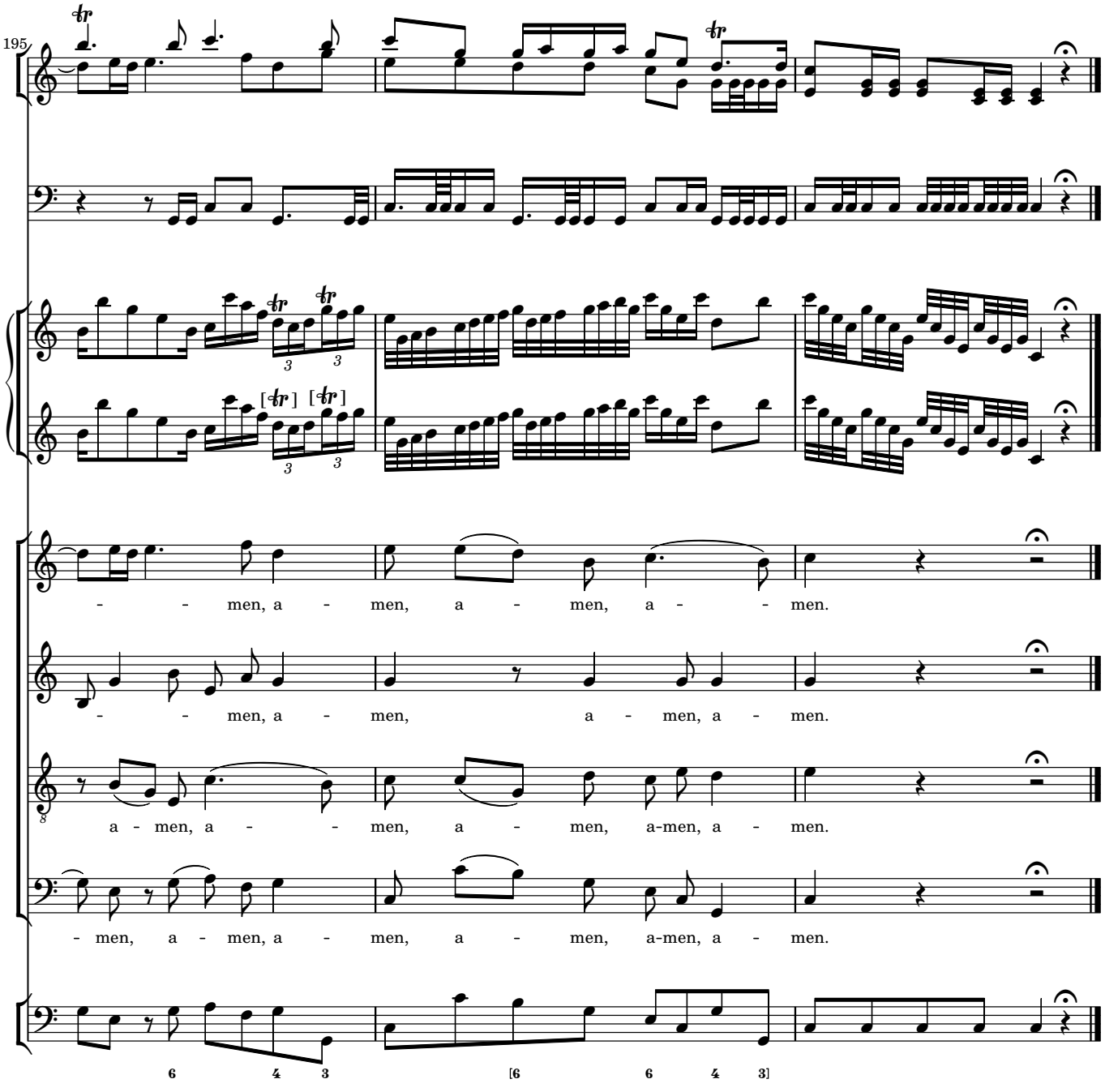
195
- - men, a - men, a - men, a - - men.
- - men, a - men, a - men, a - men.
a - men, a - - men, a - men, a-men, a - men.
- men, a - men, a - men, a - men, a-men, a - men.

3 Credo

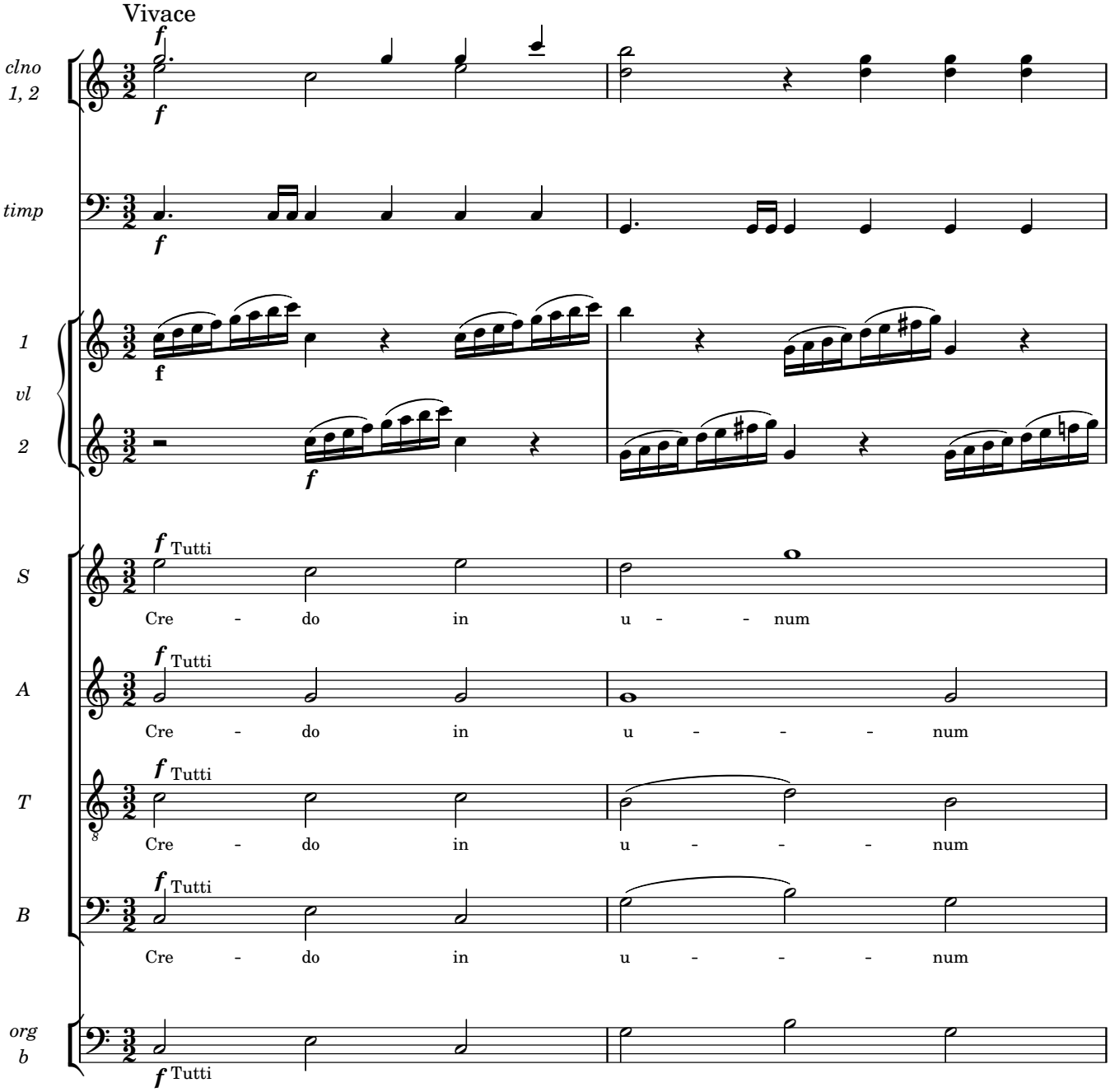

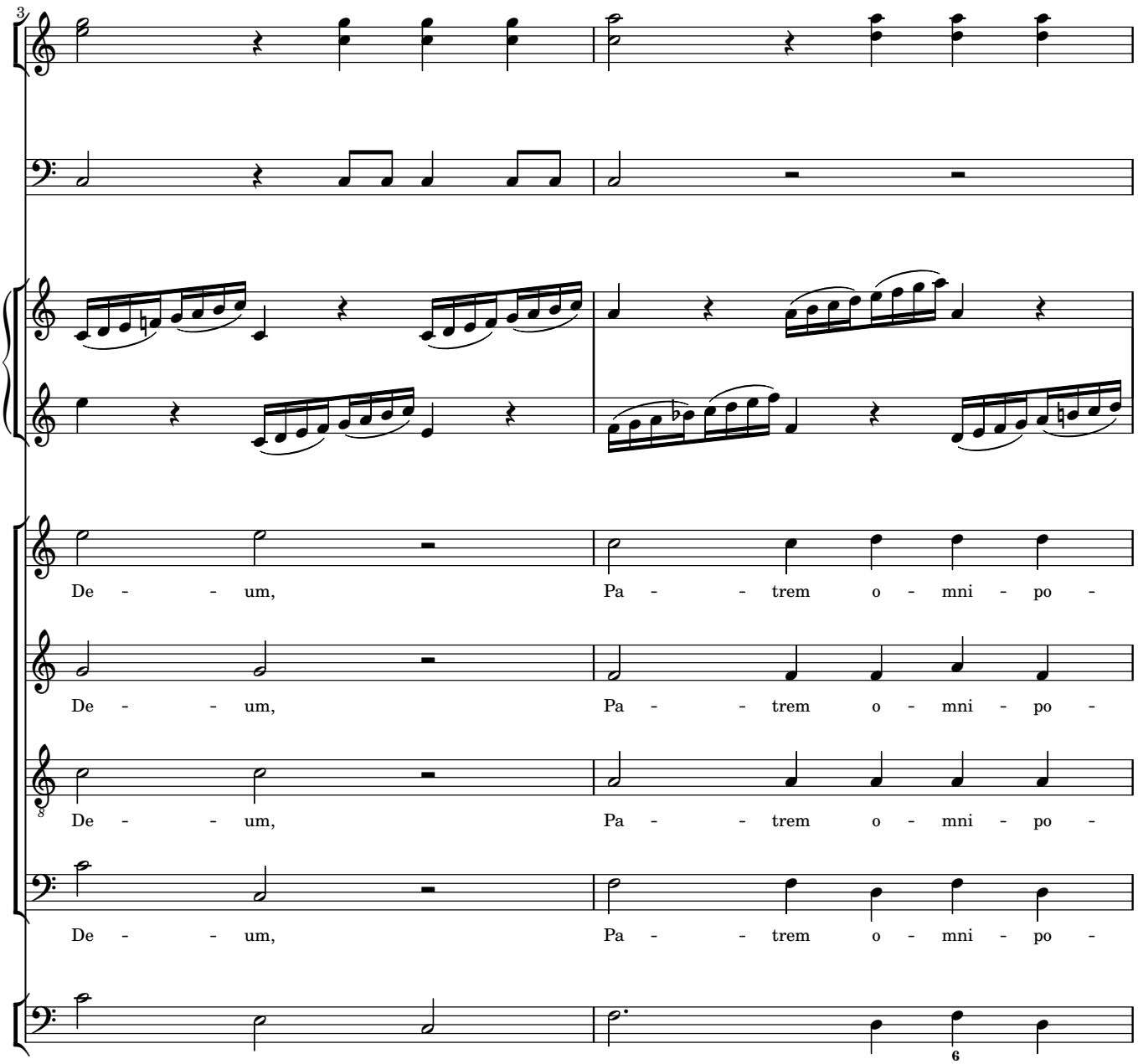
3
De - - um, Pa - - trem o - mni - po -
De - - um, Pa - - trem o - mni - po -
De - - um, Pa - - trem o - mni - po -
De - - um, Pa - - trem o - mni - po -
6

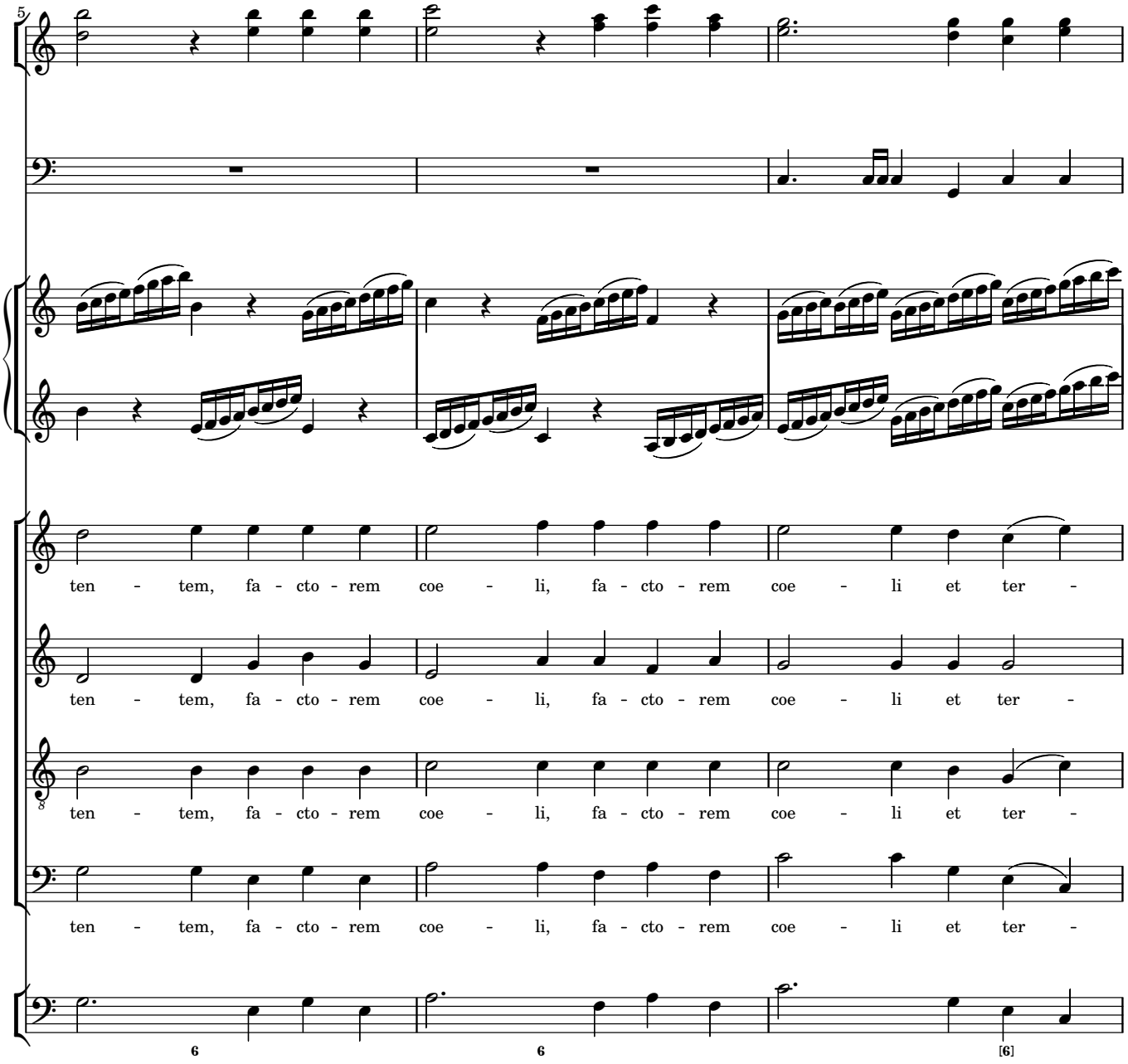
5
ten - tem, fa - cto - rem coe - li, fa - cto - rem coe - li et ter -
ten - tem, fa - cto - rem coe - li, fa - cto - rem coe - li et ter -
ten - tem, fa - cto - rem coe - li, fa - cto - rem coe - li et ter -
ten - tem, fa - cto - rem coe - li, fa - cto - rem coe - li et ter -
6
6
[6]

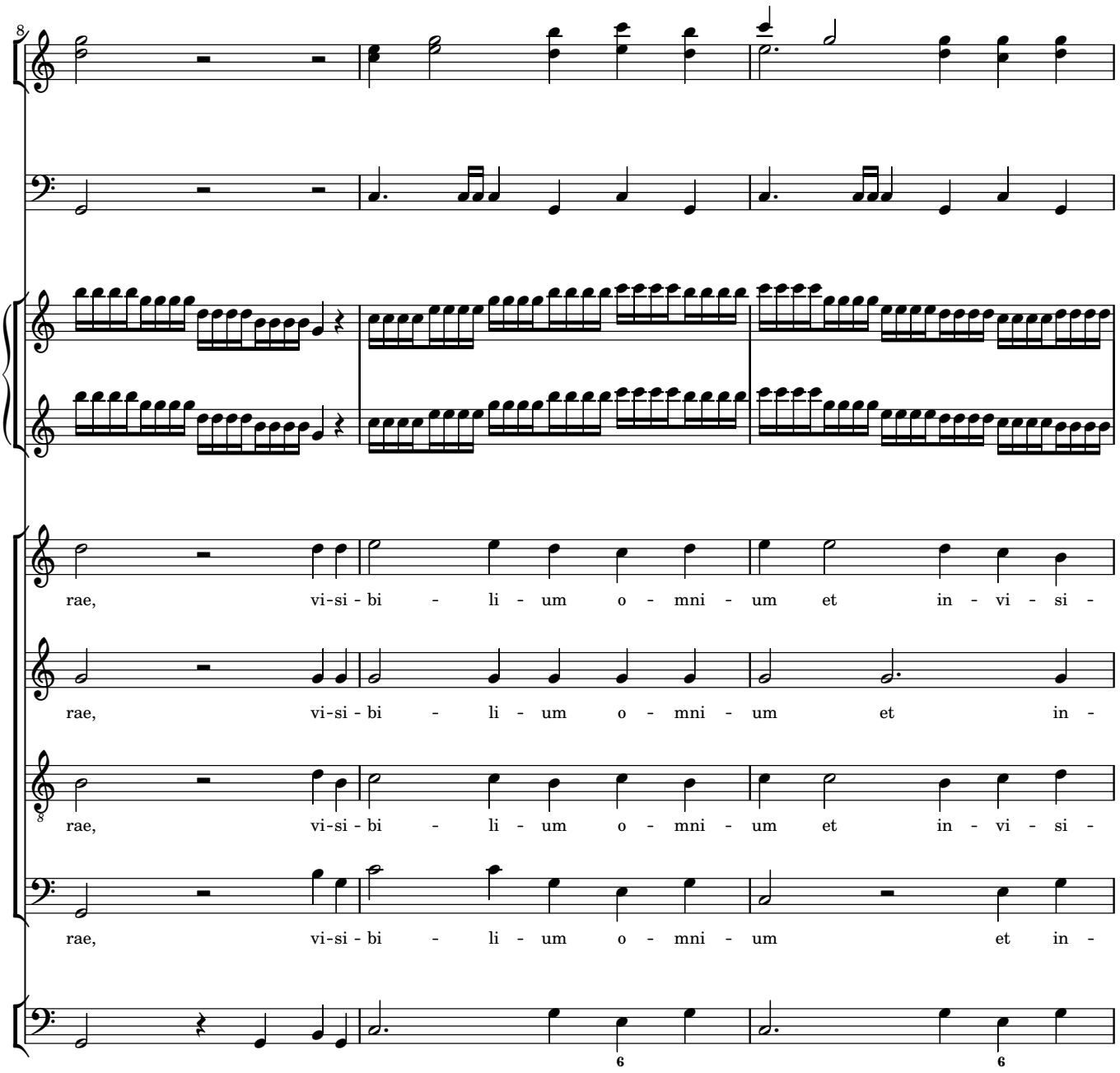
rae, vi-si - bi - li - um o - mni - um et in - vi - si -
rae, vi-si - bi - li - um o - mni - um et in -
rae, vi-si - bi - li - um o - mni - um et in - vi - si -
rae, vi-si - bi - li - um o - mni - um et in -

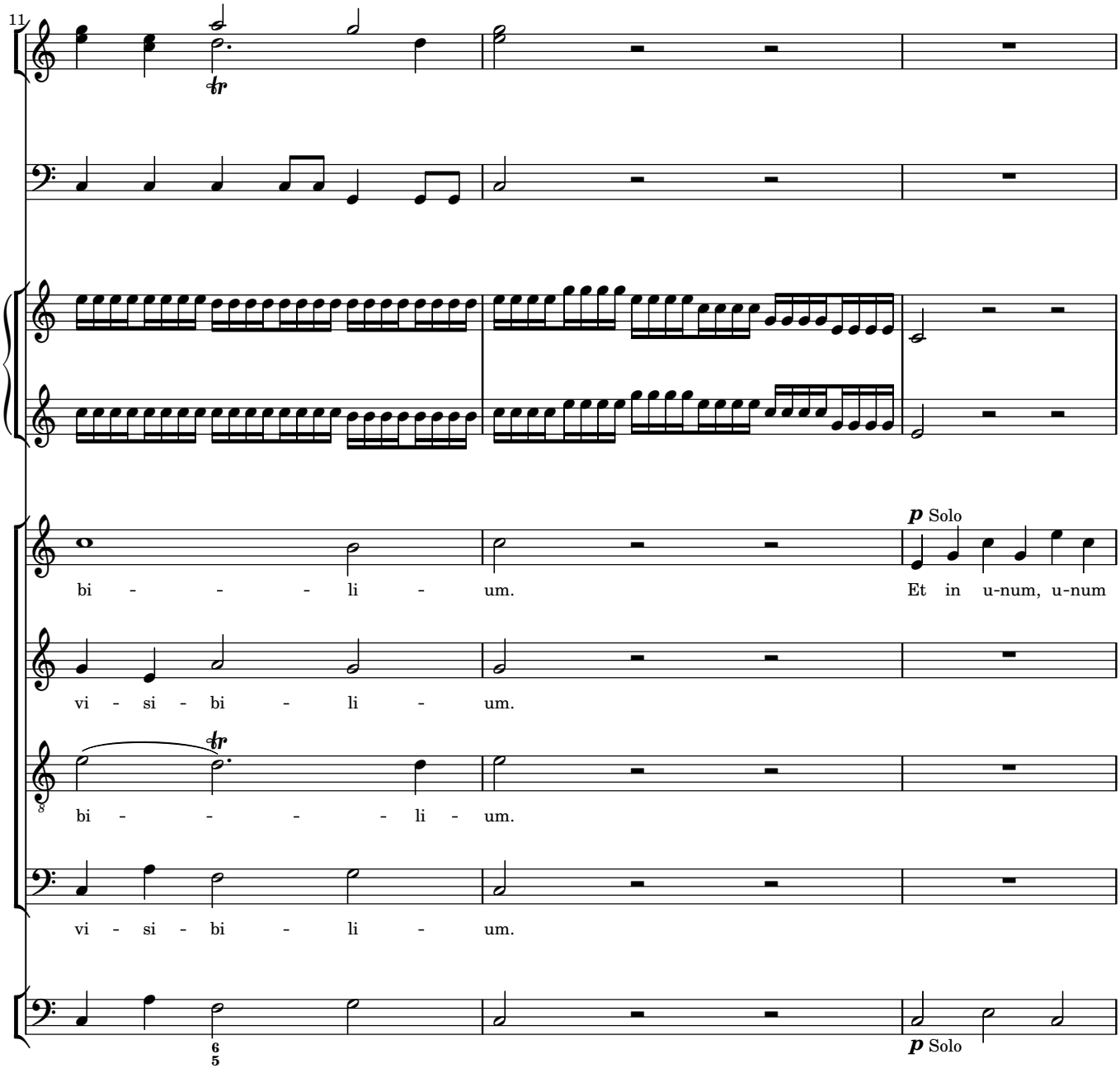
11
bi - - - - li - um.
Et in u-num, u-num
p Solo
vi - si - bi - li - um.
bi - - - - - li - um.
vi - si - bi - li - um.
6
5
p Solo

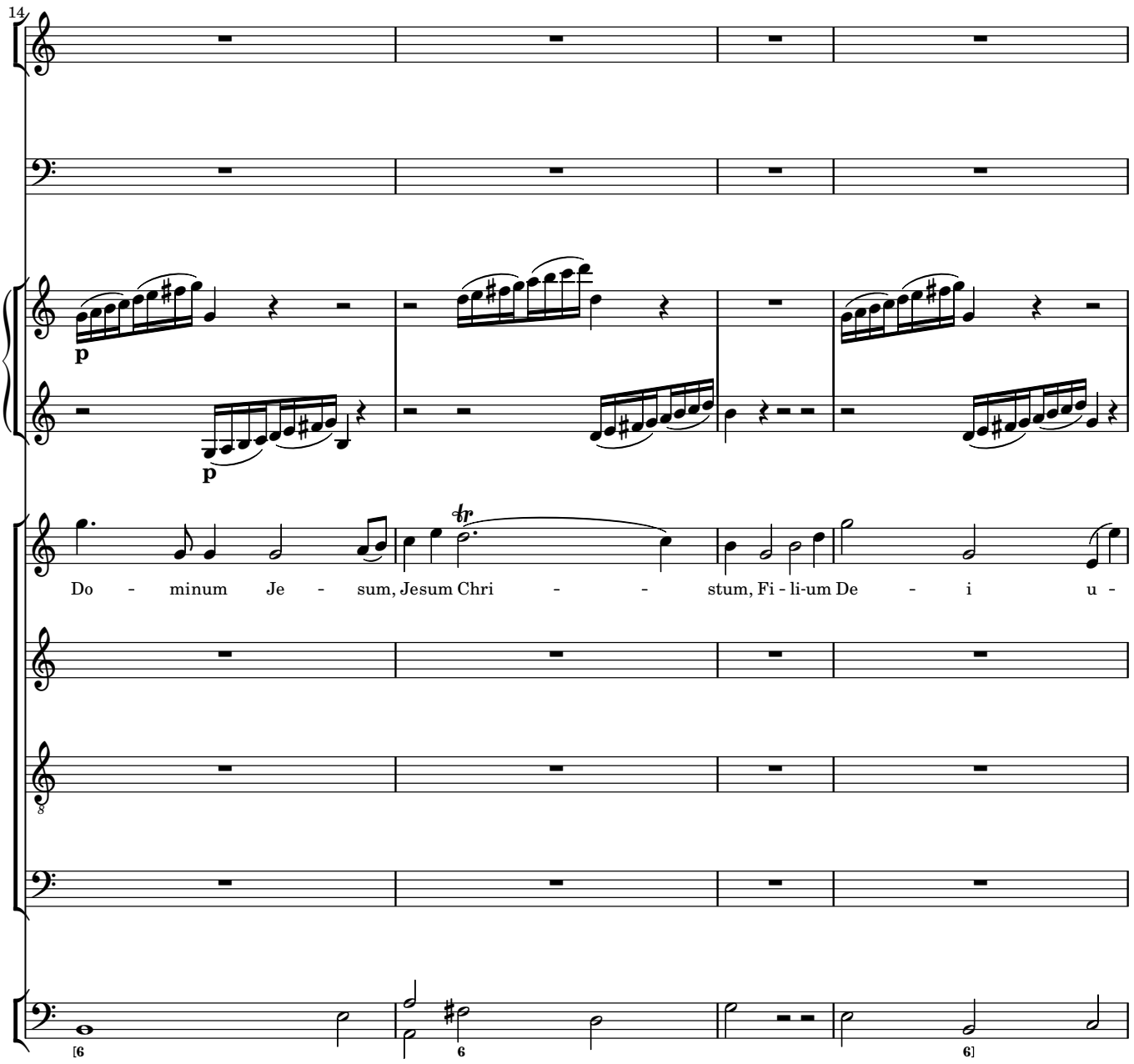
14
p
p
Do - minum Je - sum, Jesum Chri - - stum, Fi - li-um De - i u -

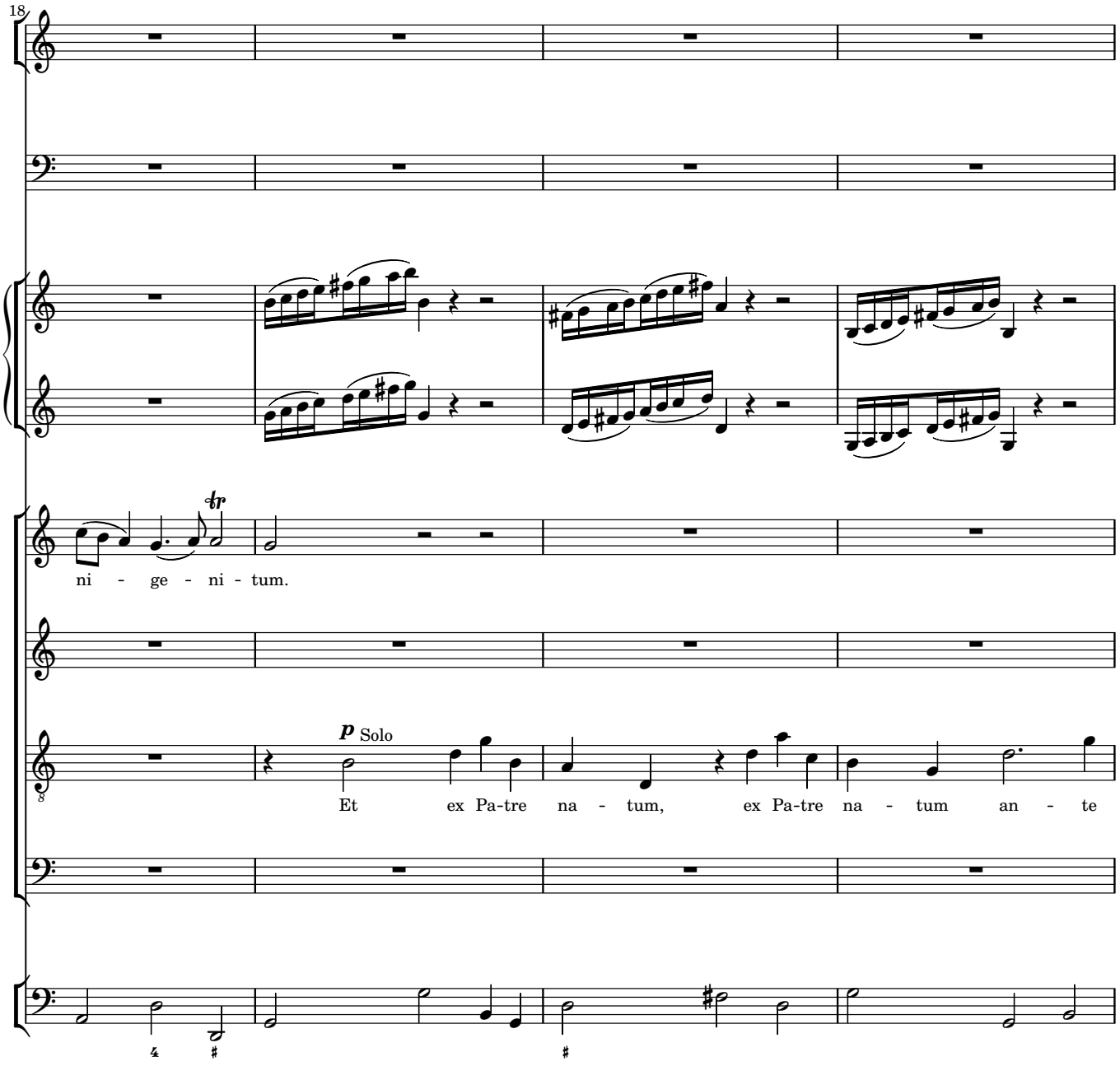
18
ni - ge - ni - tum.
p Solo
Et ex Pa-tre na - tum, ex Pa-tre na - tum an - te

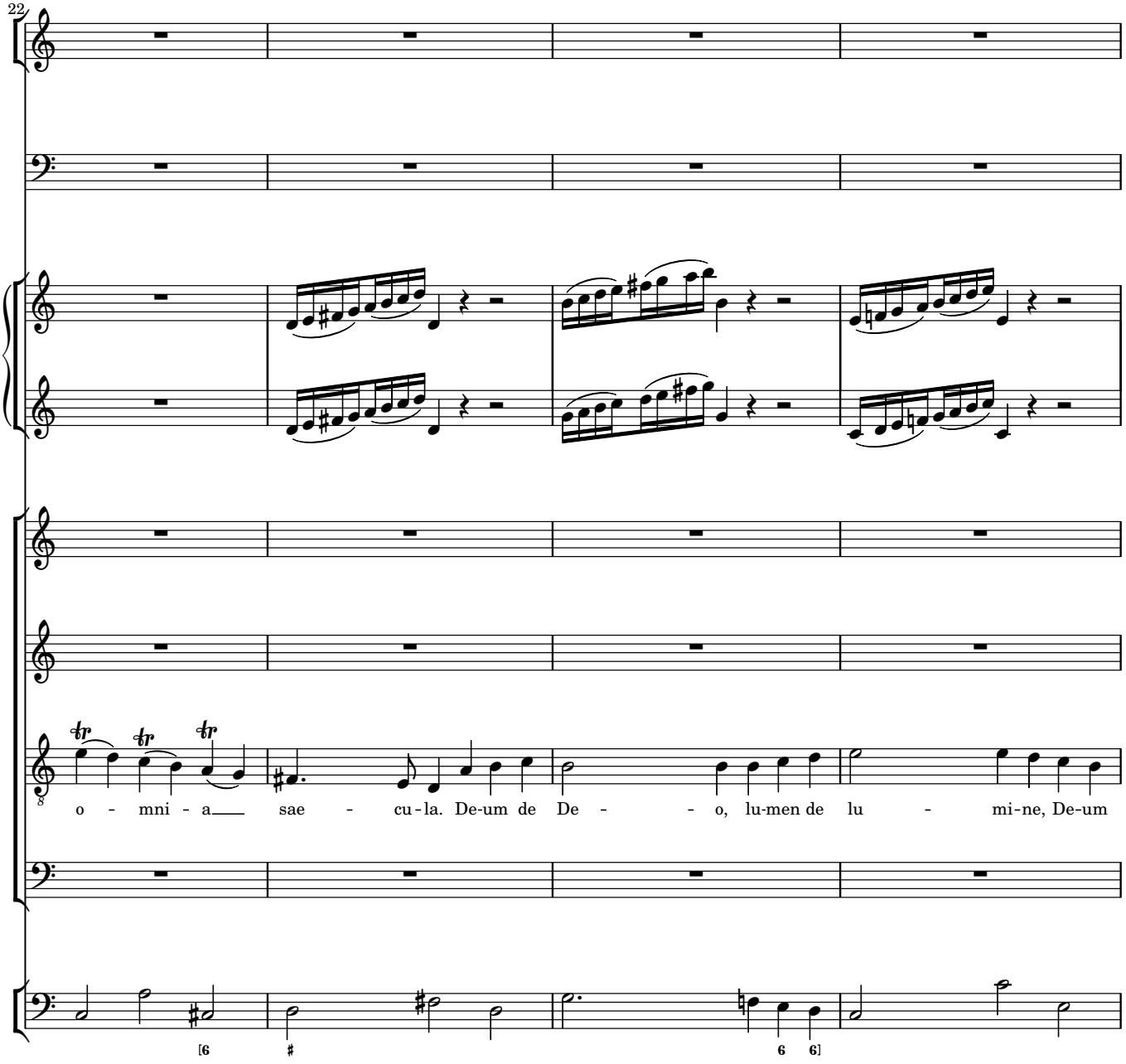
22
o - mni - a sae - cu-la. De-um de De - - o, lu-men de lu - mi-ne, De-um

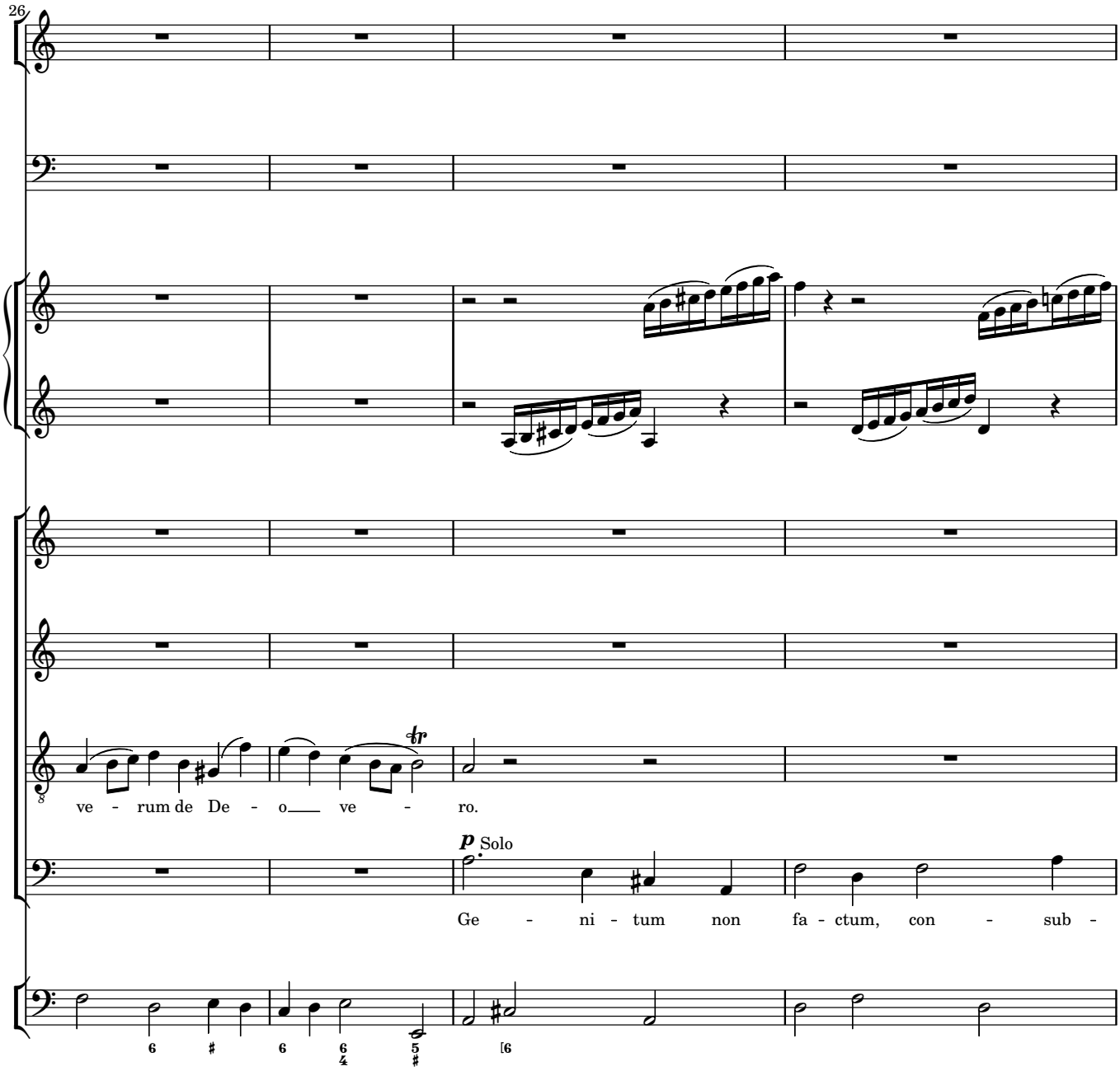
26
ve - rum de De - o ve - ro.
p Solo
Ge - ni - tum non fa - ctum, con - sub -

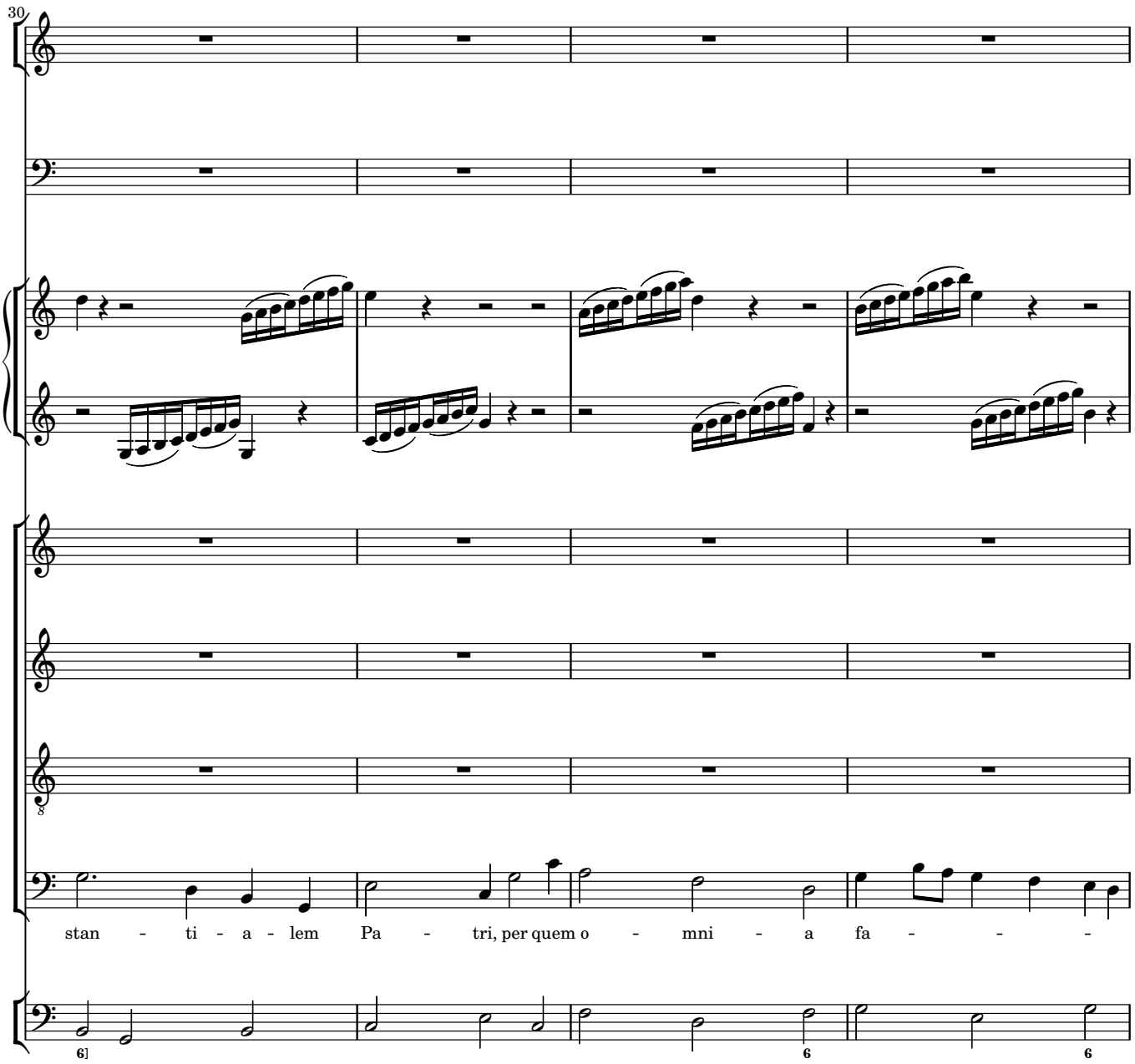
30
stan - ti - a - lem Pa - tri, per quem o - mni - a fa - - -

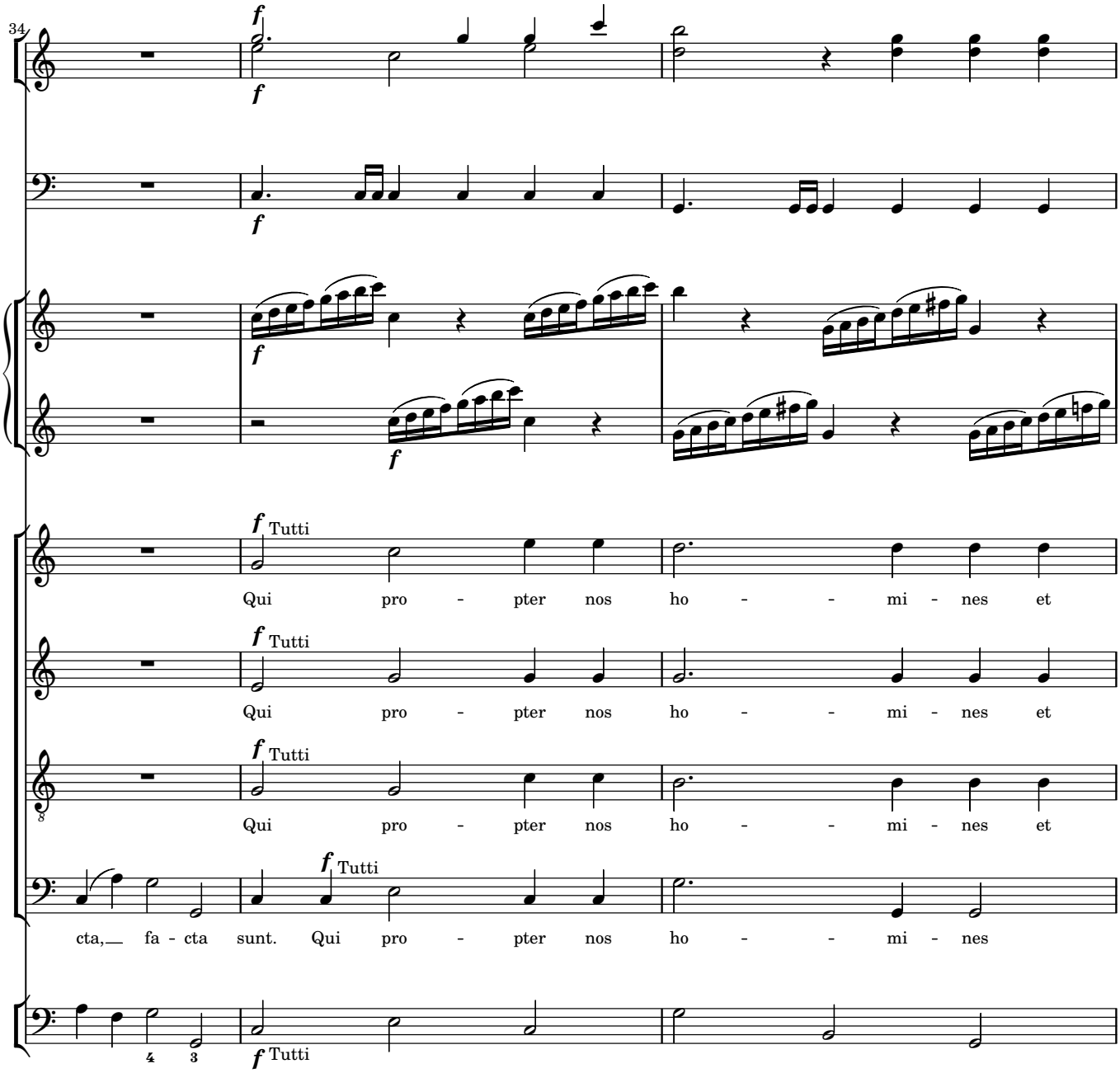
34
f
Tutti
Qui pro - pter nos ho - - mi - nes et
Qui pro - pter nos ho - - mi - nes et
Qui pro - pter nos ho - - mi - nes et
cta, fa - cta sunt. Qui pro - pter nos ho - - mi - nes

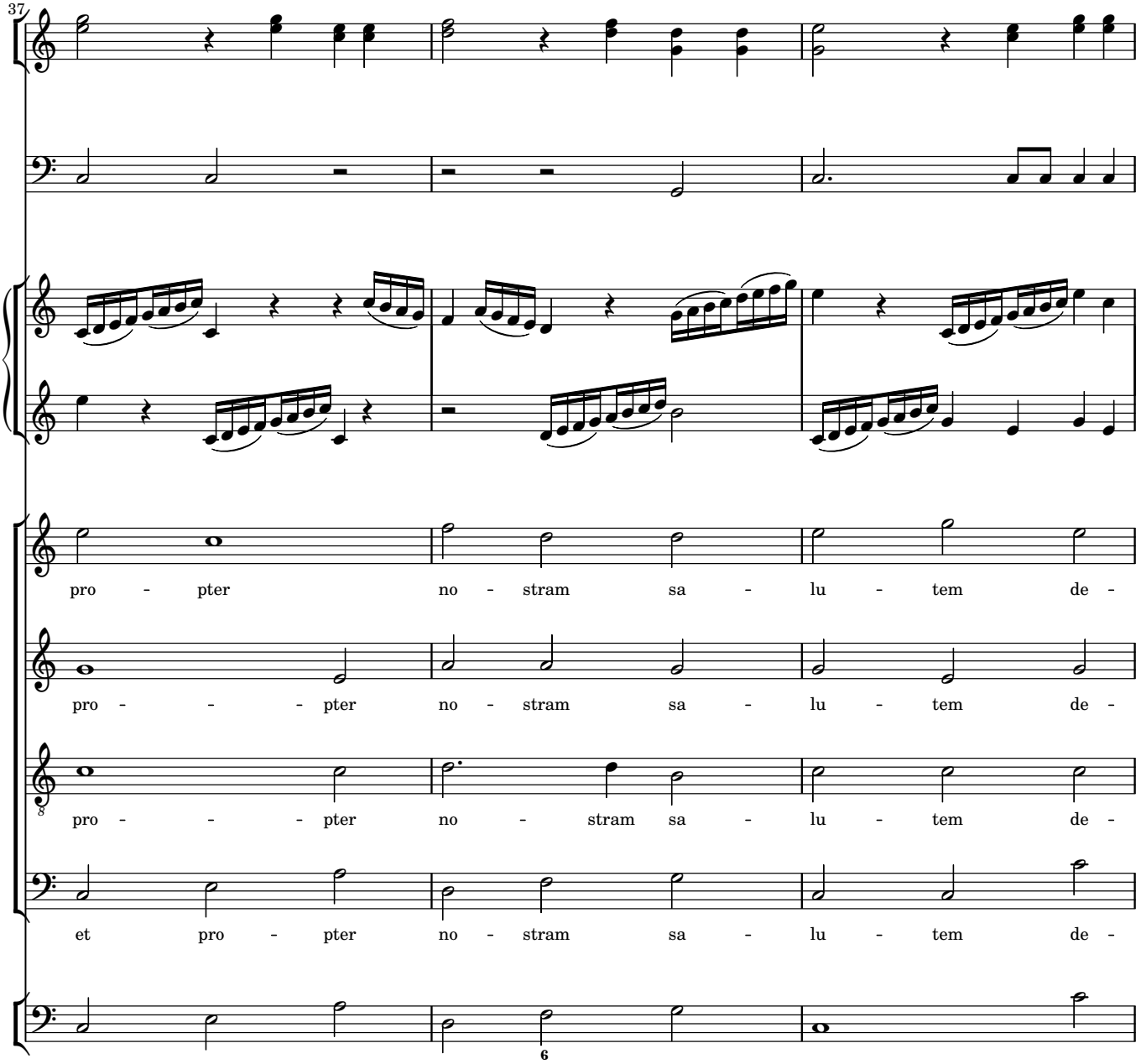
37
pro - pter no - stram sa - lu - tem de -
pro - - - - pter no - stram sa - lu - tem de -
pro - - - - pter no - stram sa - lu - tem de -
et pro - pter no - stram sa - lu - tem de -
6

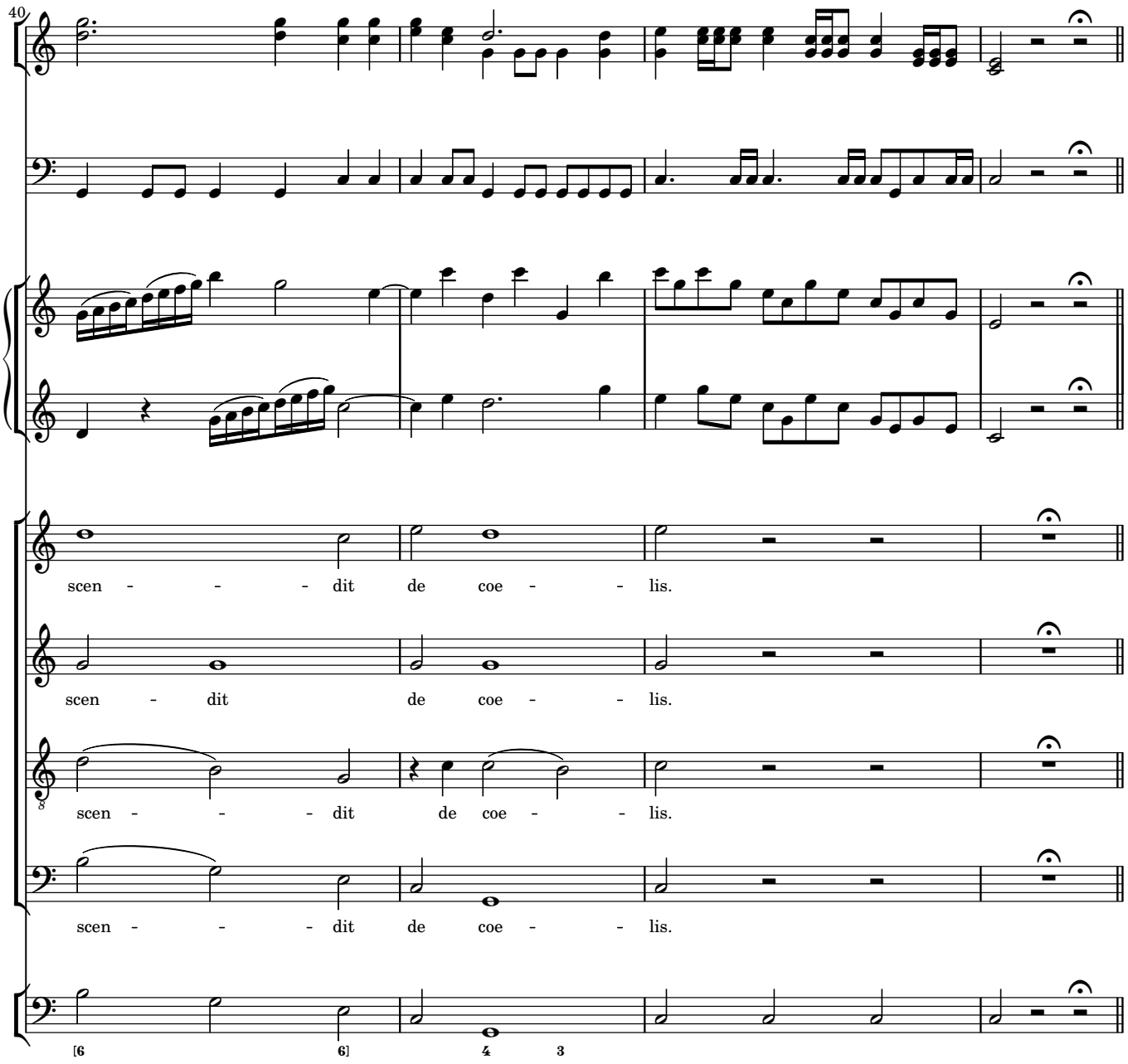
40
scen - - - dit de coe - - lis.
scen - dit de coe - - lis.
scen - - - dit de coe - - lis.
scen - - - dit de coe - - lis.
[6 6] 4 3

Et incarnatus est

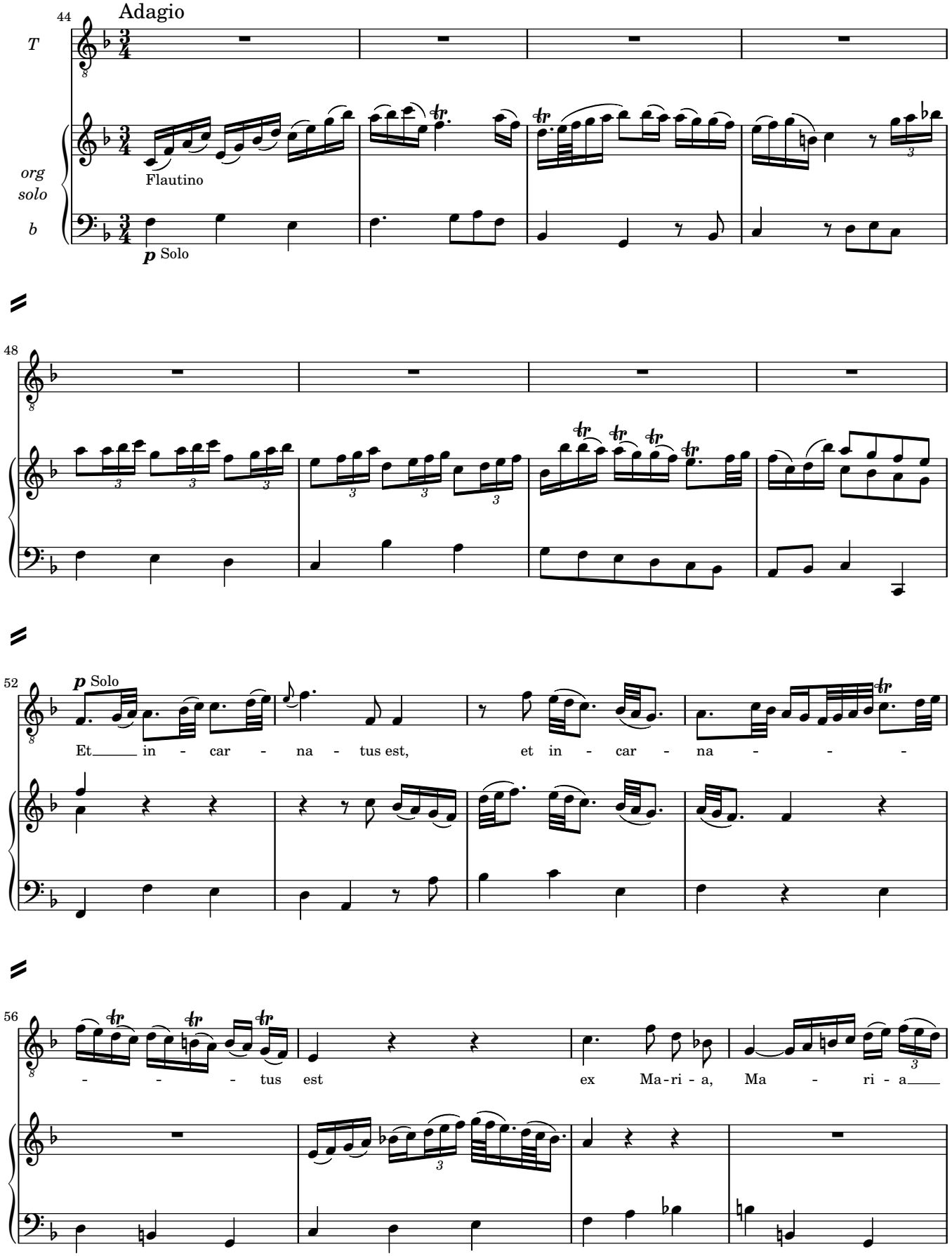

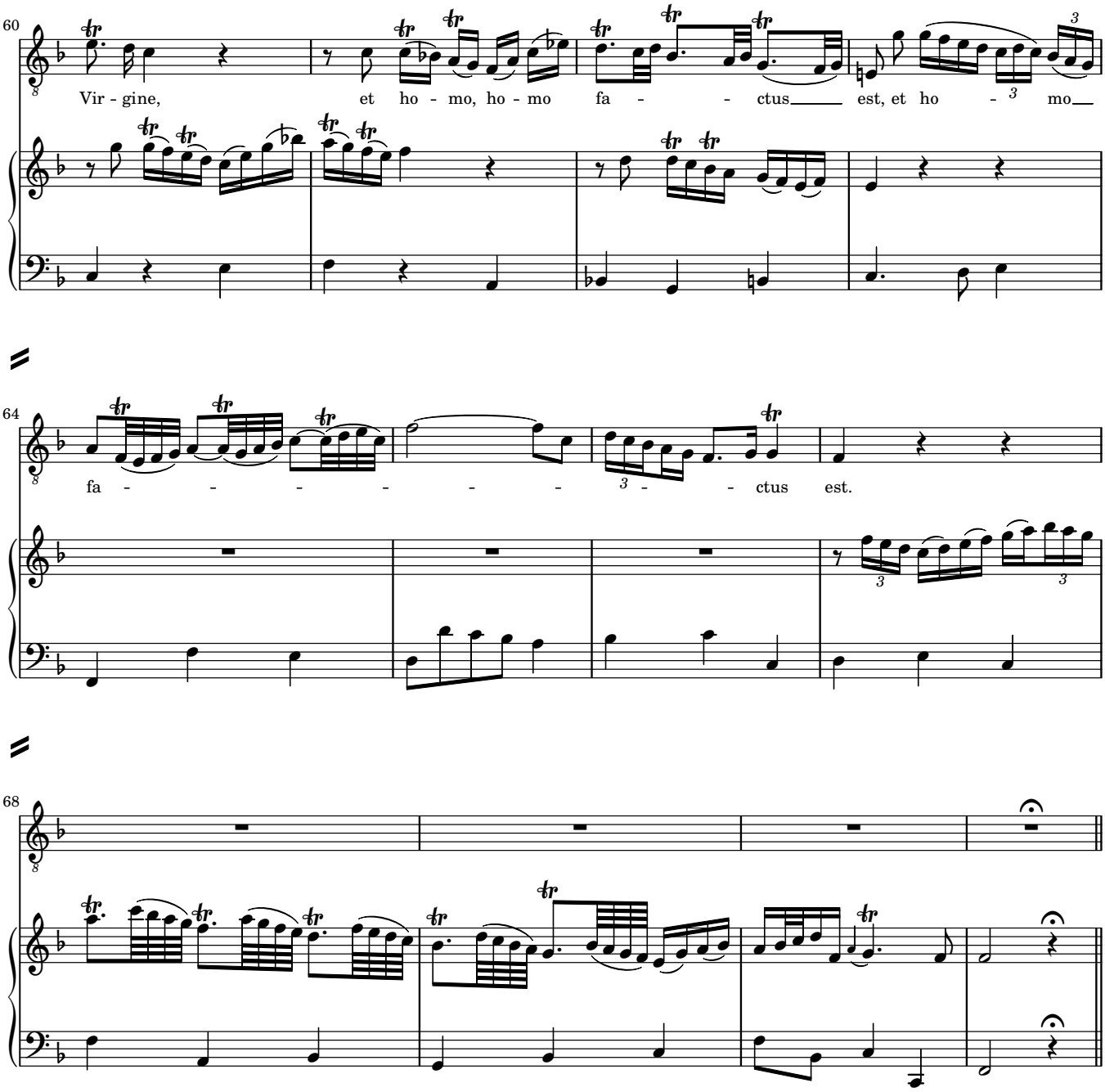
60
Vir - gine, et ho - mo, ho - mo fa - - ctus est, et ho - mo
64
fa - - - - - - - ctus est.
68

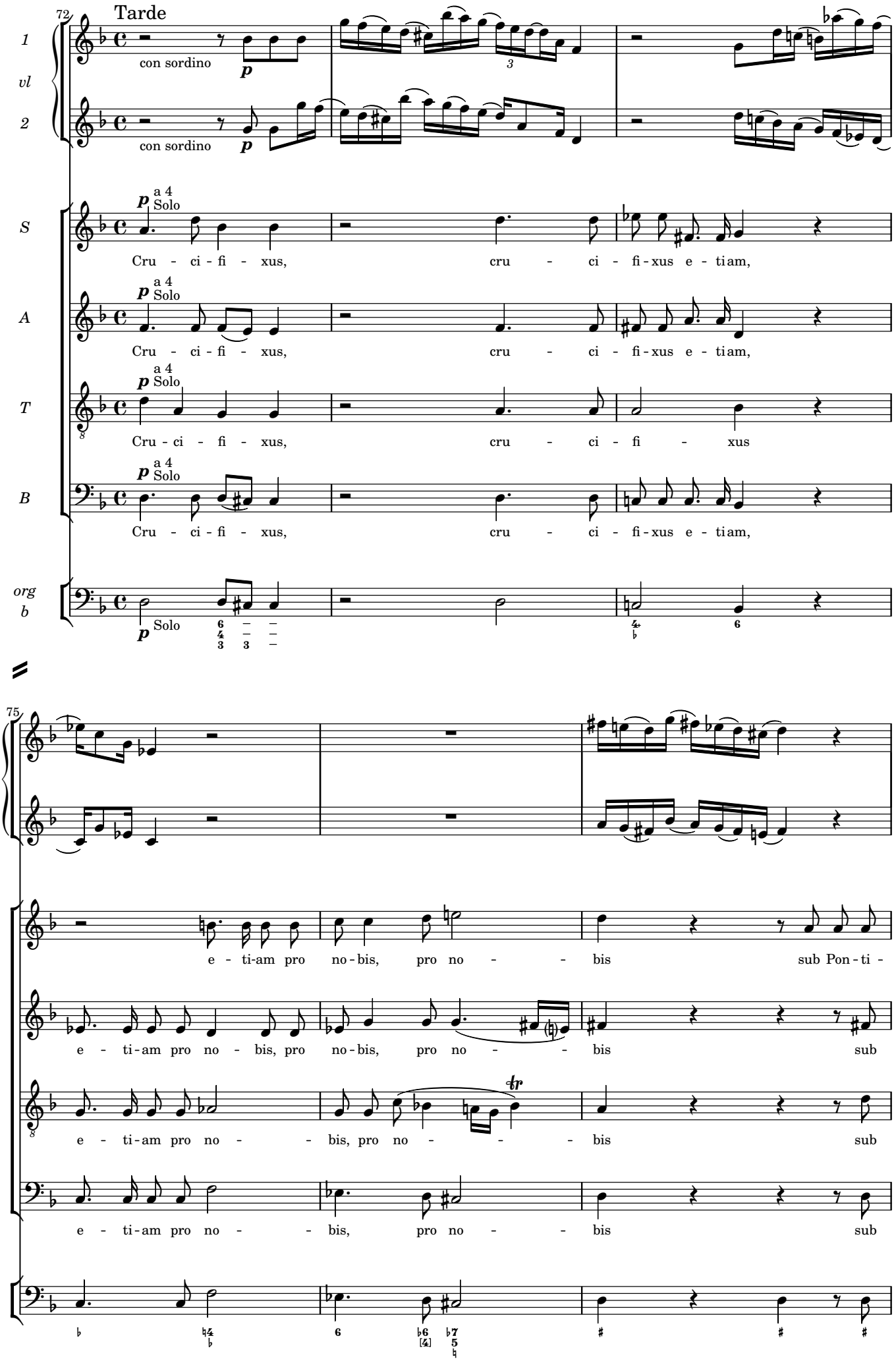
72
Tarde
1
vl
2
con sordino
p
con sordino
p
S
A
T
B
p a 4 Solo
Cru - ci - fi - xus, cru - ci - fi-xus e - ti am,
p a 4 Solo
Cru - ci - fi - xus, cru - ci - fi-xus e - ti am,
p a 4 Solo
Cru - ci - fi - xus, cru - ci - fi - xus
p a 4 Solo
Cru - ci - fi - xus, cru - ci - fi-xus e - ti am,
org
b
p Solo
75
e - ti-am pro no-bis, pro no - - bis sub Pon-ti -
e - ti-am pro no - bis, pro no-bis, pro no - - bis sub
e - ti-am pro no - - bis, pro no - - - bis sub
e - ti-am pro no - - bis, pro no - - bis sub

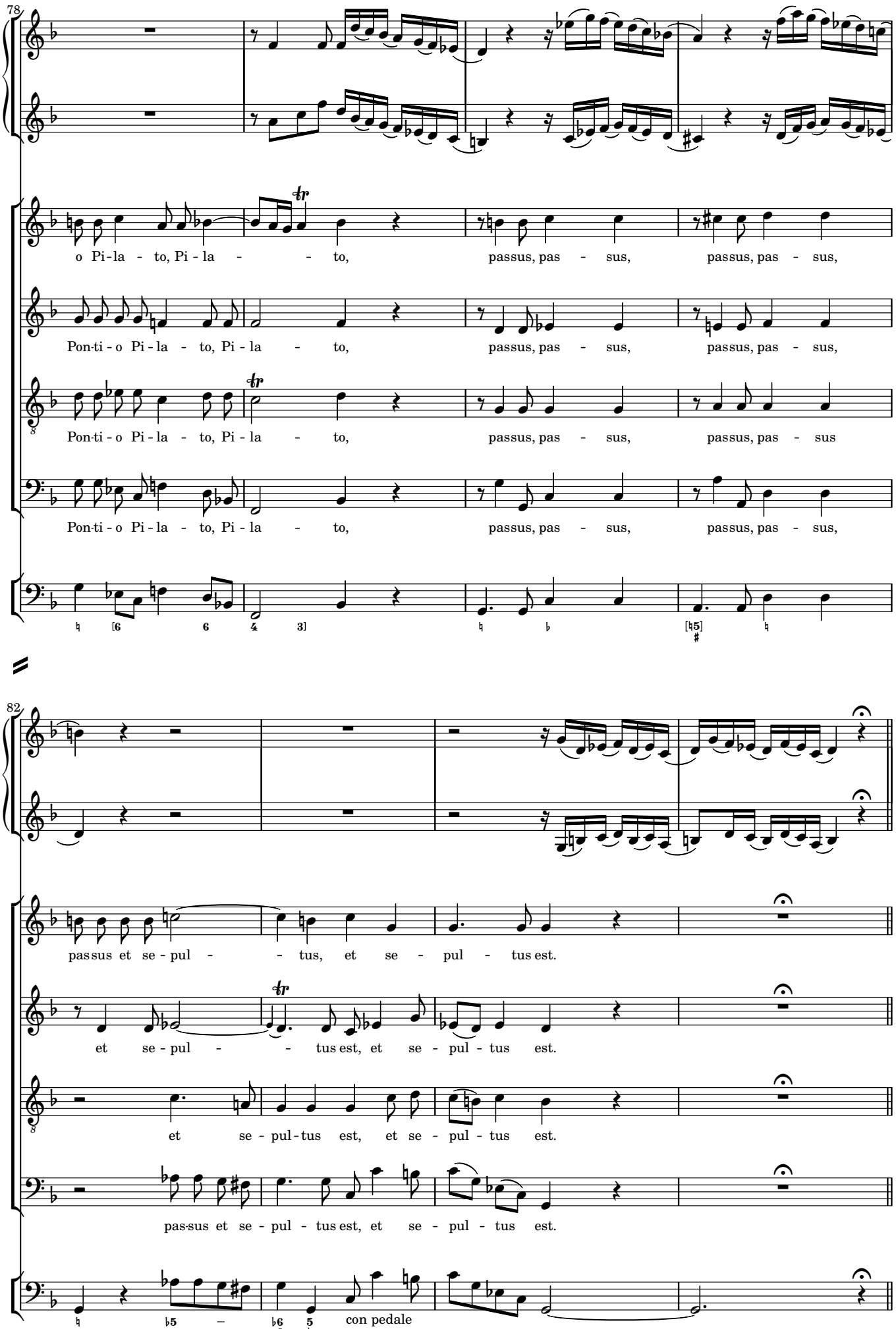
78
o Pi-la - to, Pi - la - to,
passus, pas - sus,
passus, pas - sus,
Pon-ti - o Pi - la - to, Pi - la - to,
passus, pas - sus,
passus, pas - sus,
Pon-ti - o Pi - la - to, Pi - la - to,
passus, pas - sus,
passus, pas - sus
Pon-ti - o Pi - la - to, Pi - la - to,
passus, pas - sus,
passus, pas - sus,
82
passus et se - pul - tus, et se - pul - tus est.
et se - pul - tus est, et se - pul - tus est.
et se - pul - tus est, et se - pul - tus est.
passus et se - pul - tus est, et se - pul - tus est.
con pedale

Et resurrexit

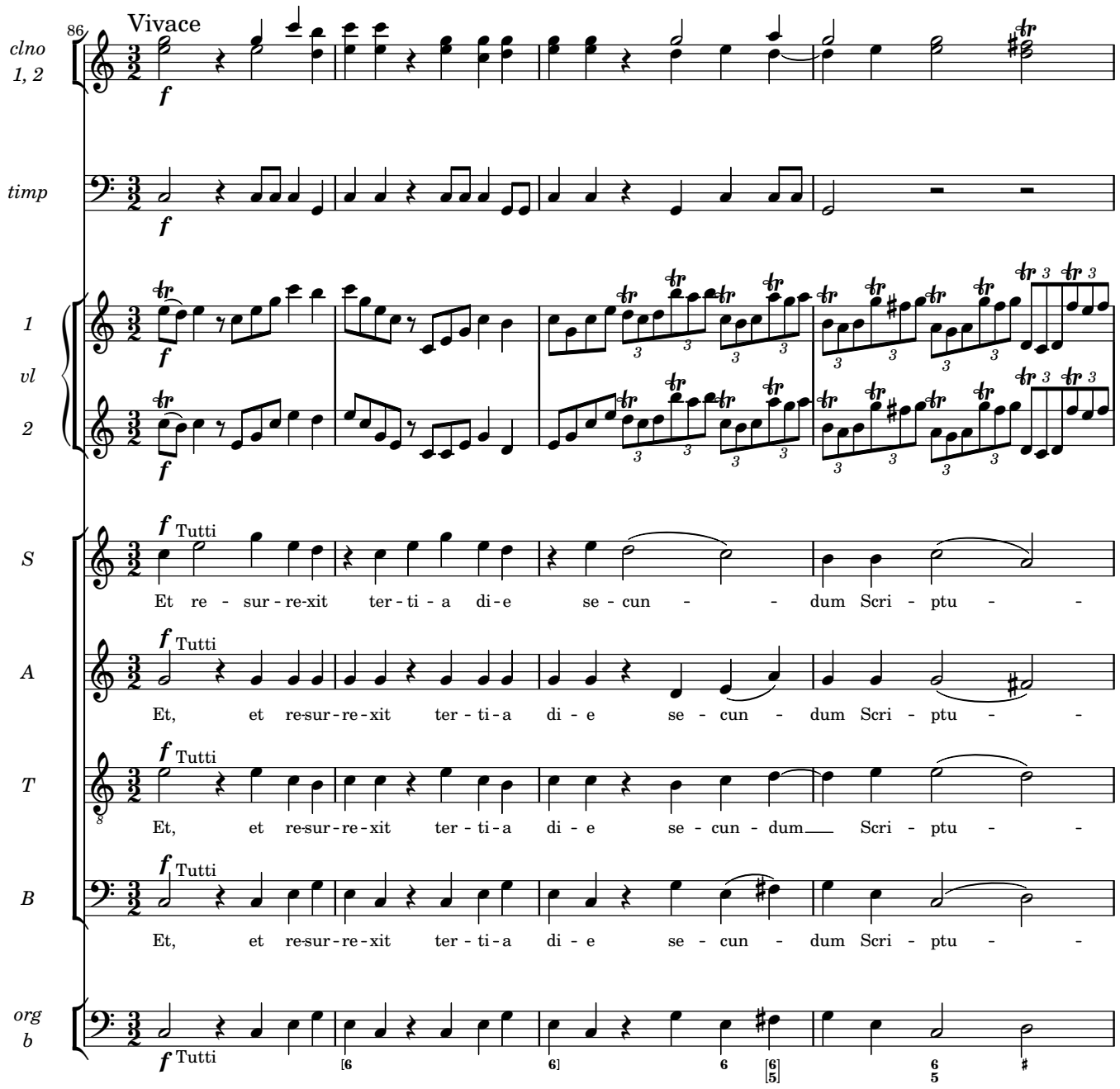

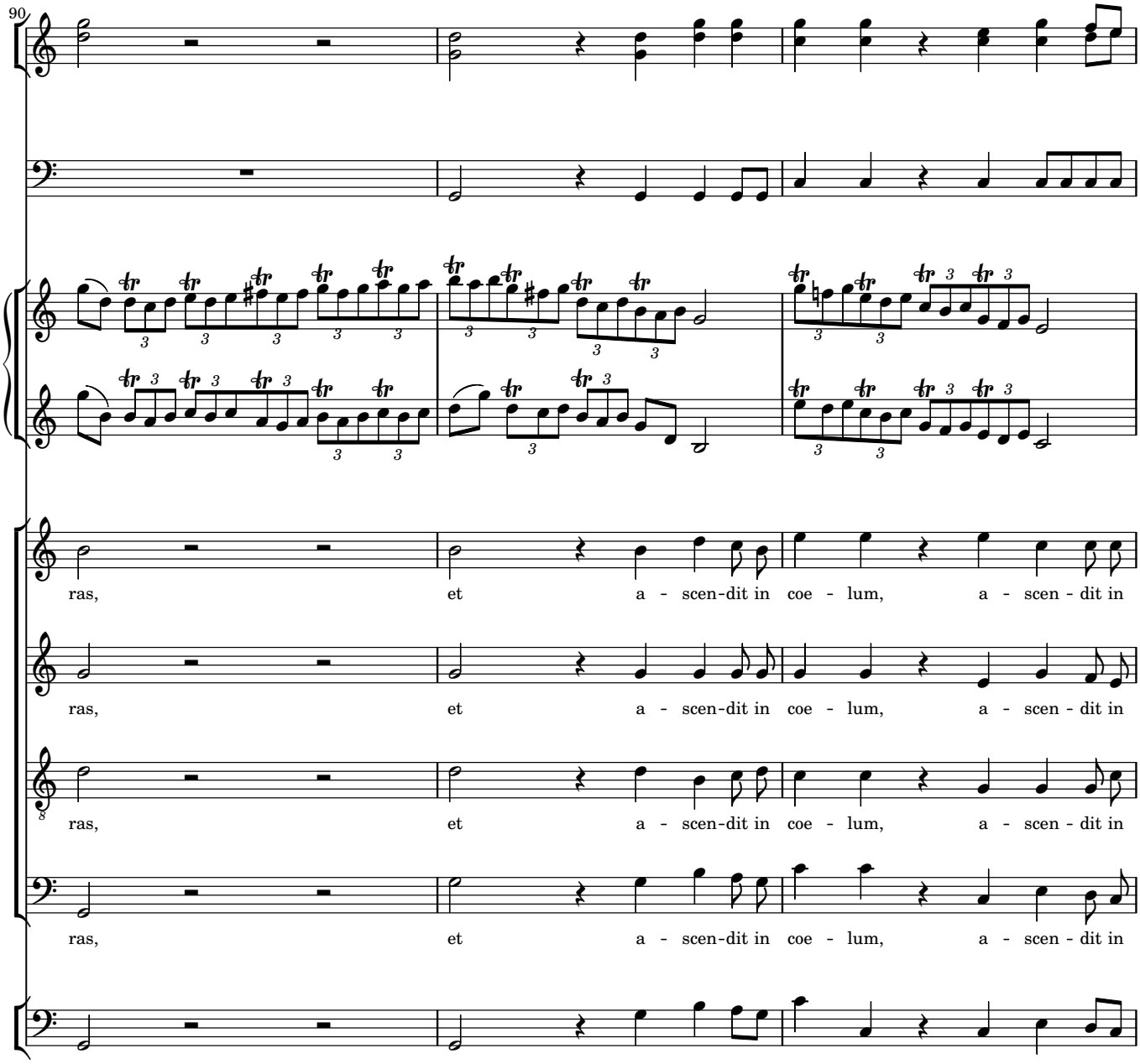
90
ras, et a - scen-dit in coe - lum, a - scen - dit in
ras, et a - scen-dit in coe - lum, a - scen - dit in
ras, et a - scen-dit in coe - lum, a - scen - dit in
ras, et a - scen-dit in coe - lum, a - scen - dit in

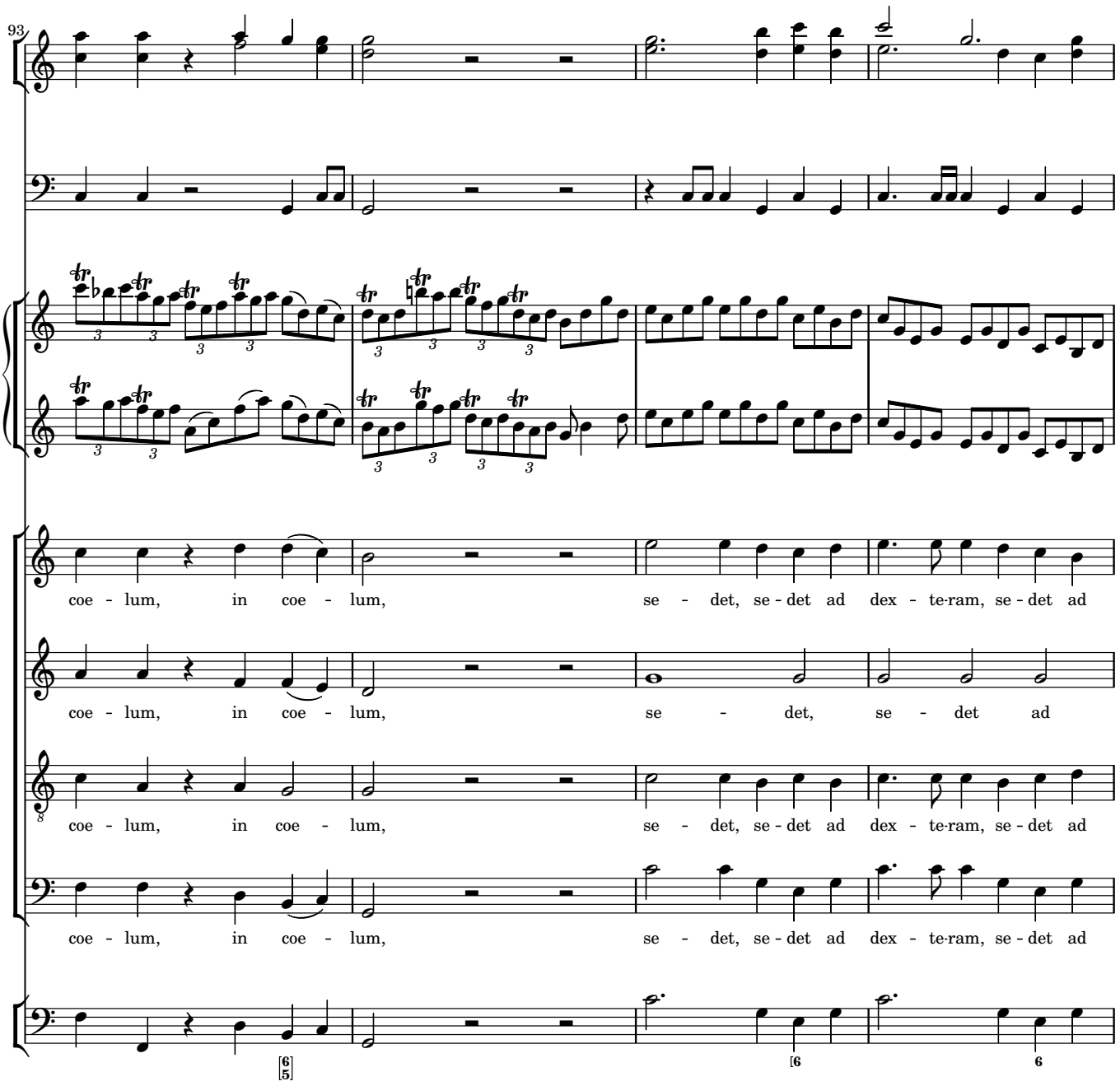
93
coe - lum, in coe - lum, se - det, se - det ad dex - te-ram, se - det ad
coe - lum, in coe - lum, se - det, se - det ad
coe - lum, in coe - lum, se - det, se - det ad dex - te-ram, se - det ad
coe - lum, in coe - lum, se - det, se - det ad dex - te-ram, se - det ad

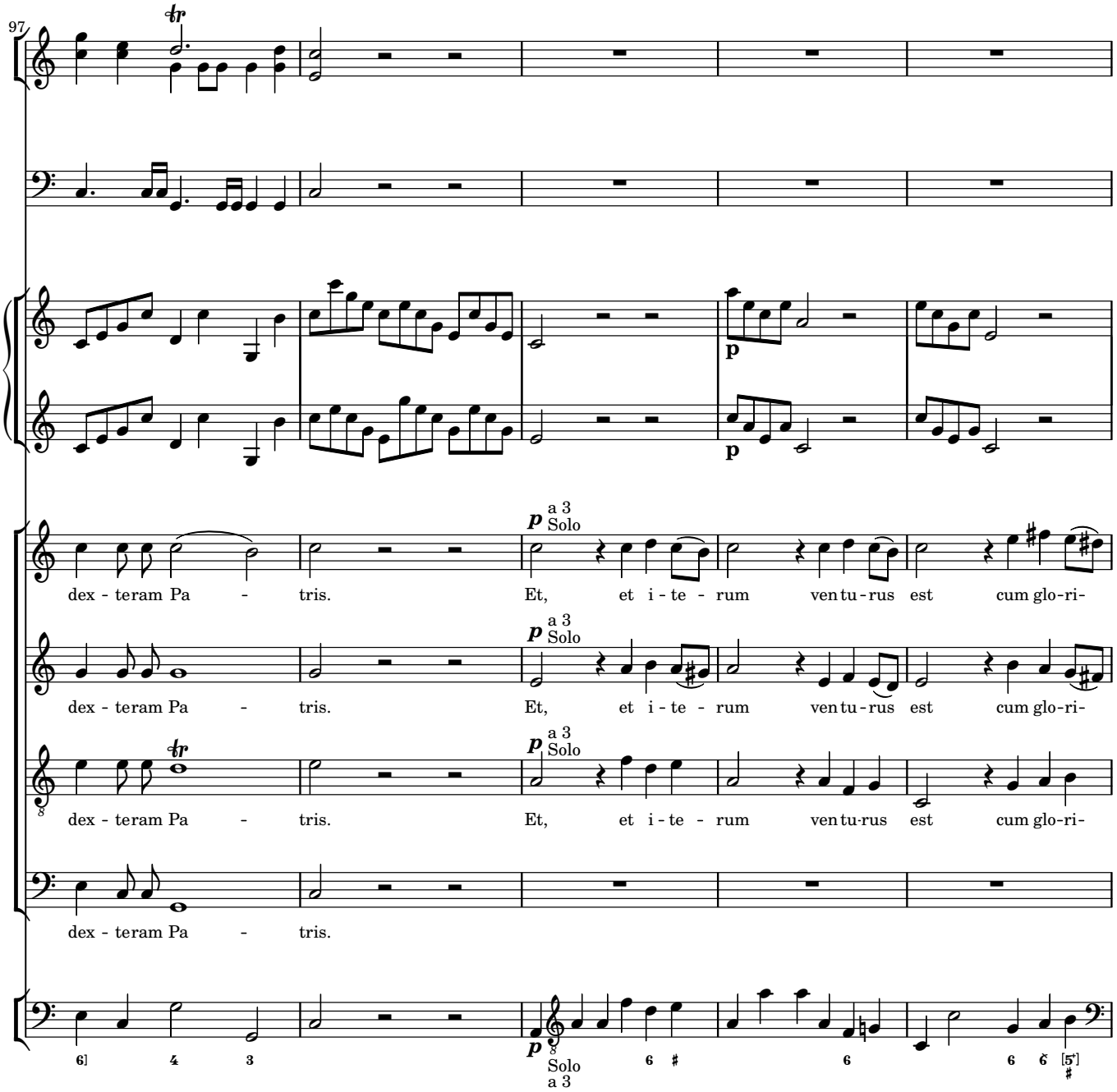
97
dex - teram Pa - tris. Et, et i - te - rum ven tu - rus est cum glo-ri-
dex - teram Pa - tris. Et, et i - te - rum ven tu - rus est cum glo-ri-
dex - teram Pa - tris. Et, et i - te - rum ven tu-rus est cum glo-ri-
dex - teram Pa - tris.
a 3
Solo
Solo
a 3

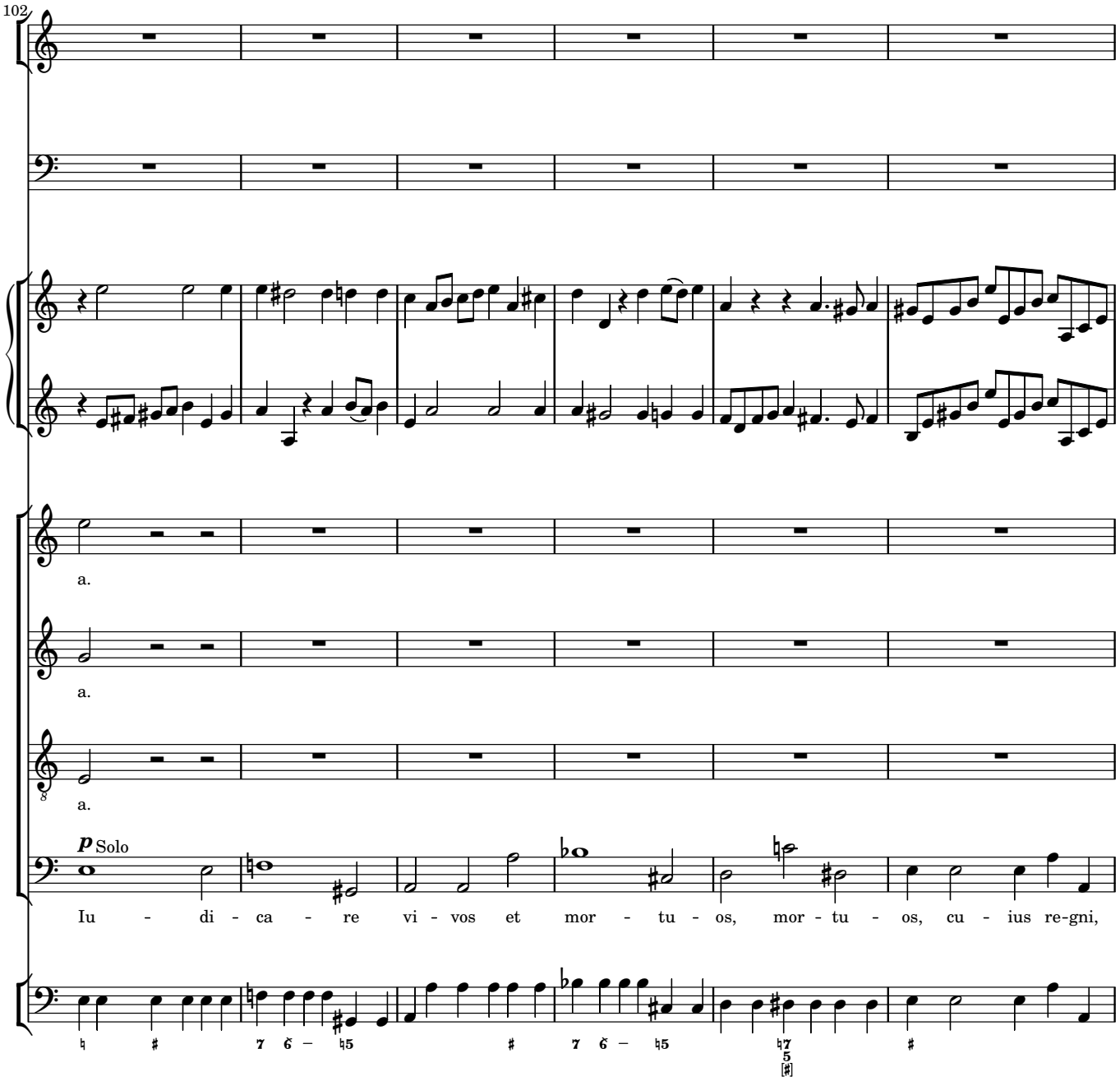
102
a.
a.
a.
p Solo
Iu - di - ca - re vi - vos et mor - tu - os, mor - tu - os, cu - ius re-gni,

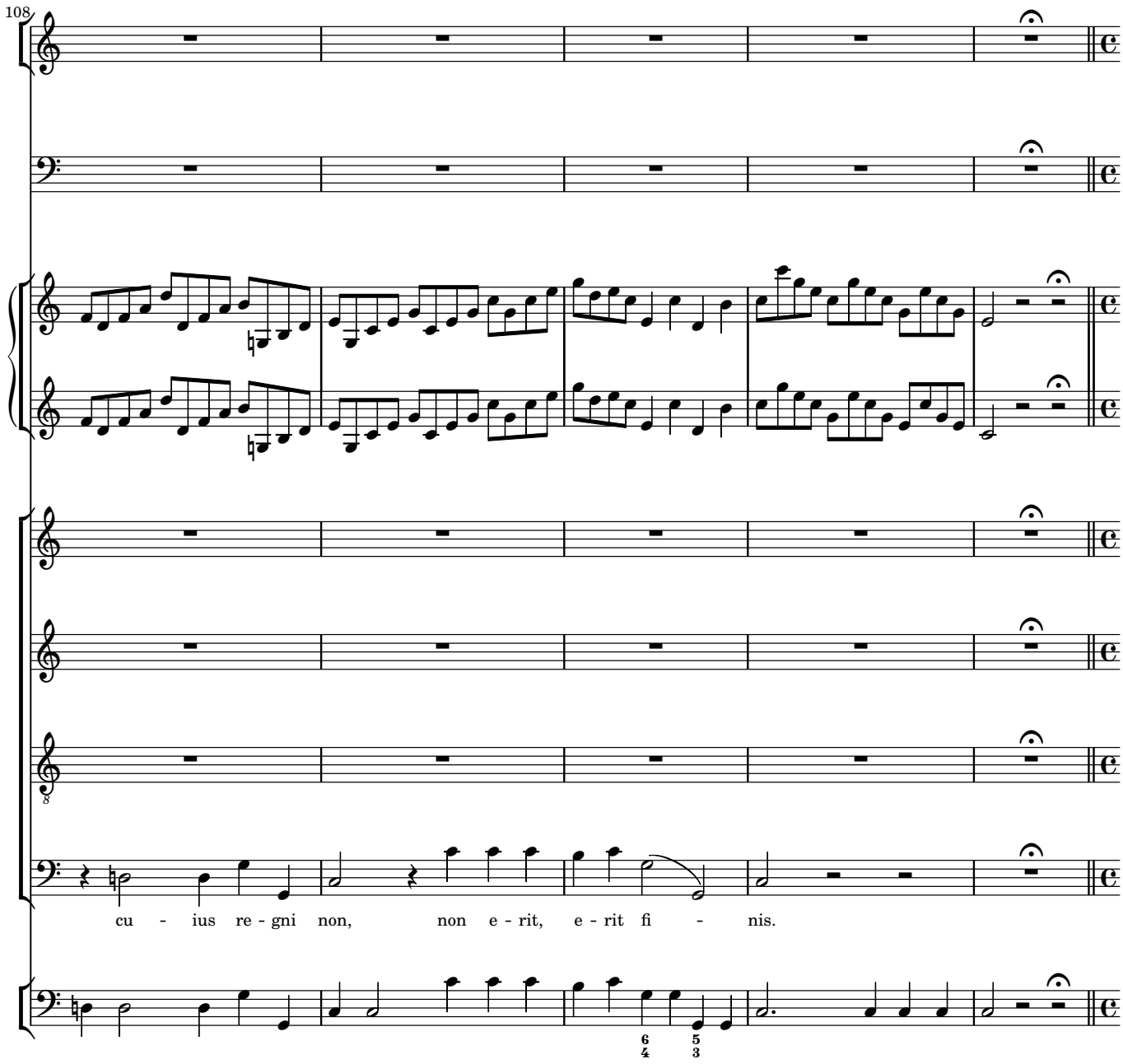
108
cu - ius re - gni non, non e - rit, e - rit fi - nis.

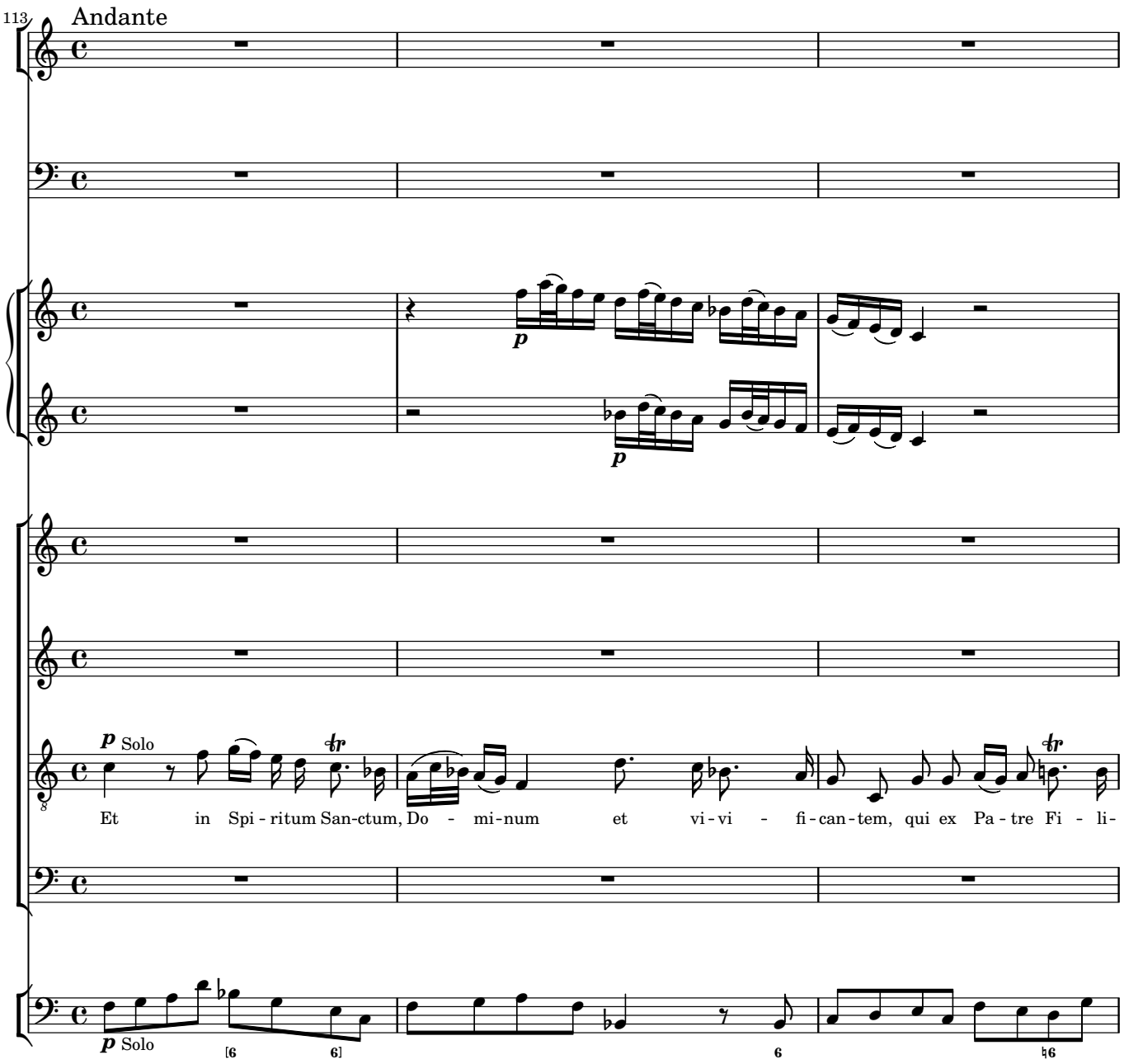
113
Andante
p
p
p Solo
Et in Spi - ritum San-ctum, Do - mi-num et vi-vi - fi-can-tem, qui ex Pa-tre Fi - li-
p Solo

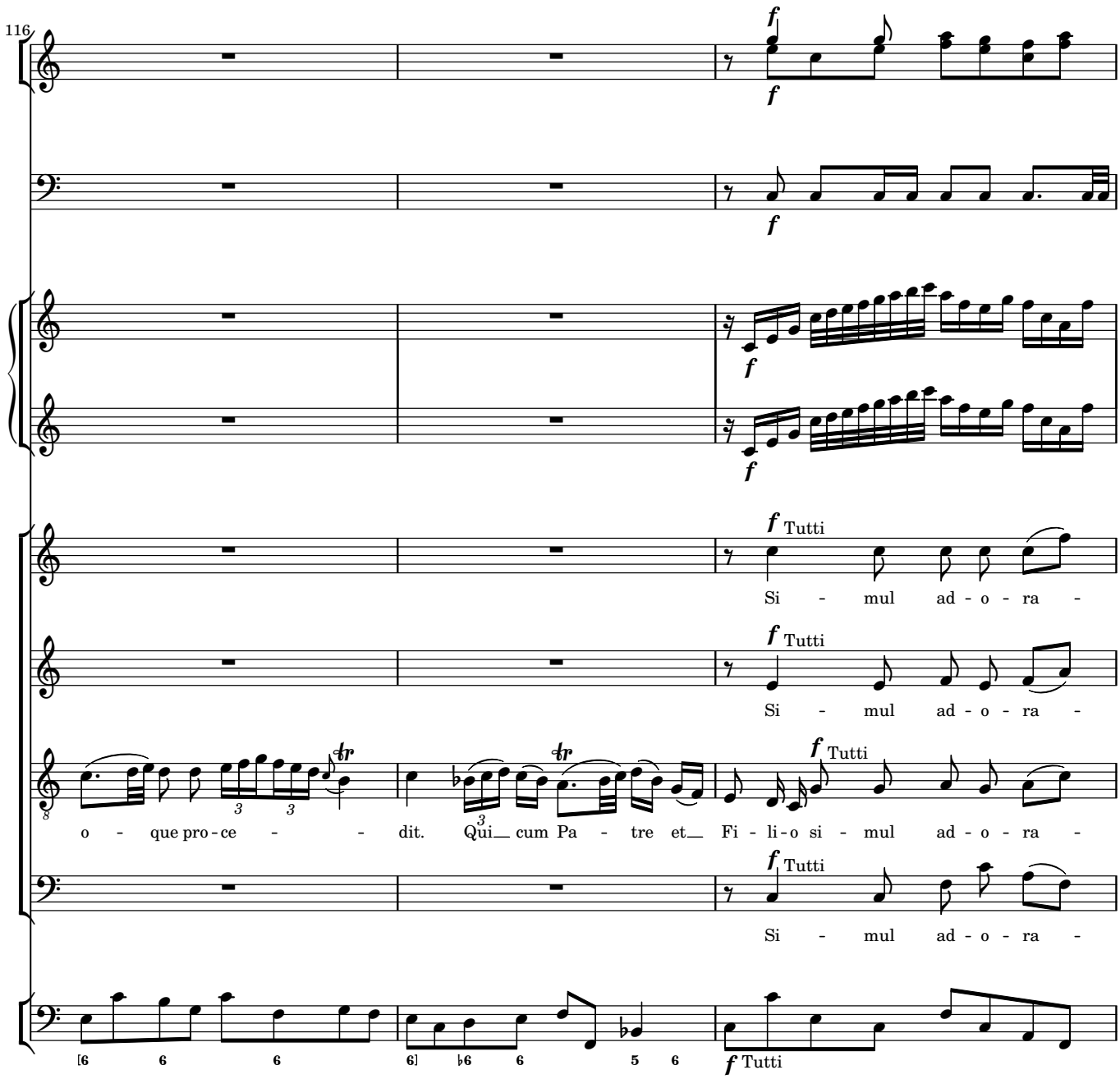
116
f
Tutti
Si - mul ad - o - ra -
o - que pro - ce - - dit. Qui cum Pa - tre et Fi - li - o si - mul ad - o - ra -

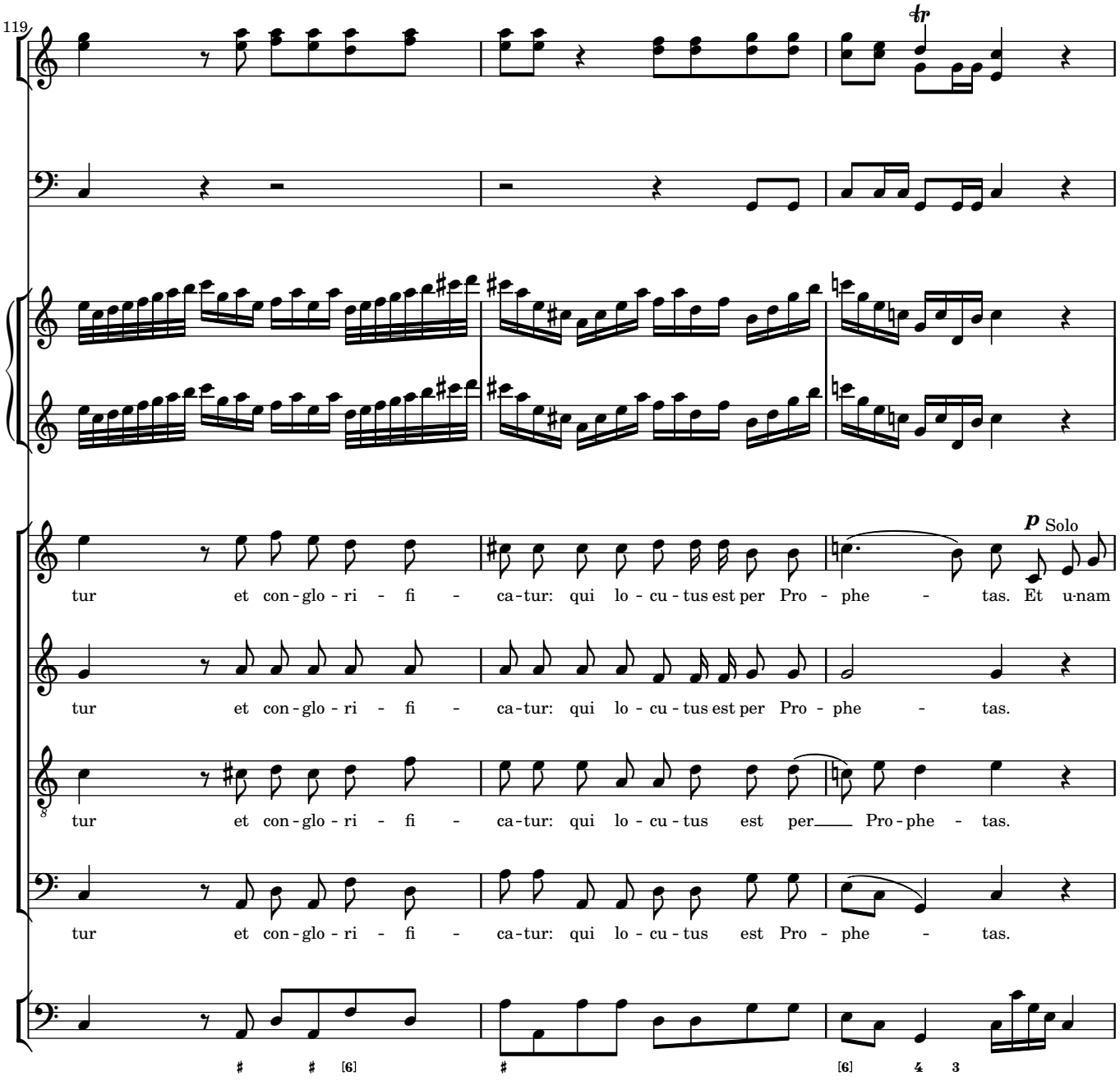
119
tr
p Solo
tur et con - glo - ri - fi - ca - tur: qui lo - cu - tus est per Pro - phe - tas. Et u-nam
tur et con - glo - ri - fi - ca - tur: qui lo - cu - tus est per Pro - phe - tas.
tur et con - glo - ri - fi - ca - tur: qui lo - cu - tus est per Pro - phe - tas.
tur et con - glo - ri - fi - ca - tur: qui lo - cu - tus est Pro - phe - tas.

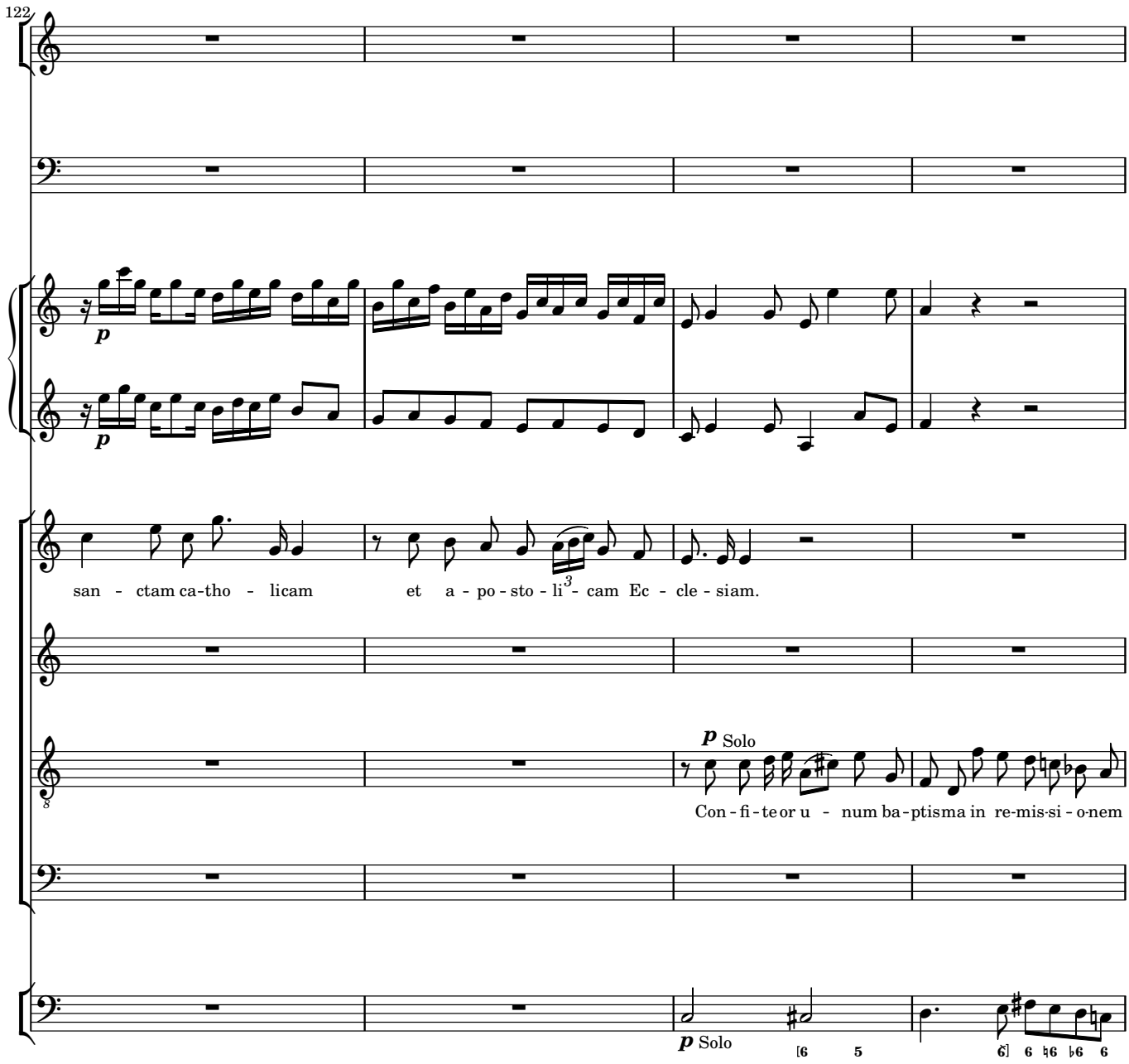
122
p
p
san - ctam ca-tho - licam et a - po - sto - li - cam Ec - cle - siam.
p Solo
Con - fi - te or u - num ba - ptisma in re-mis-si - o-nem
p Solo

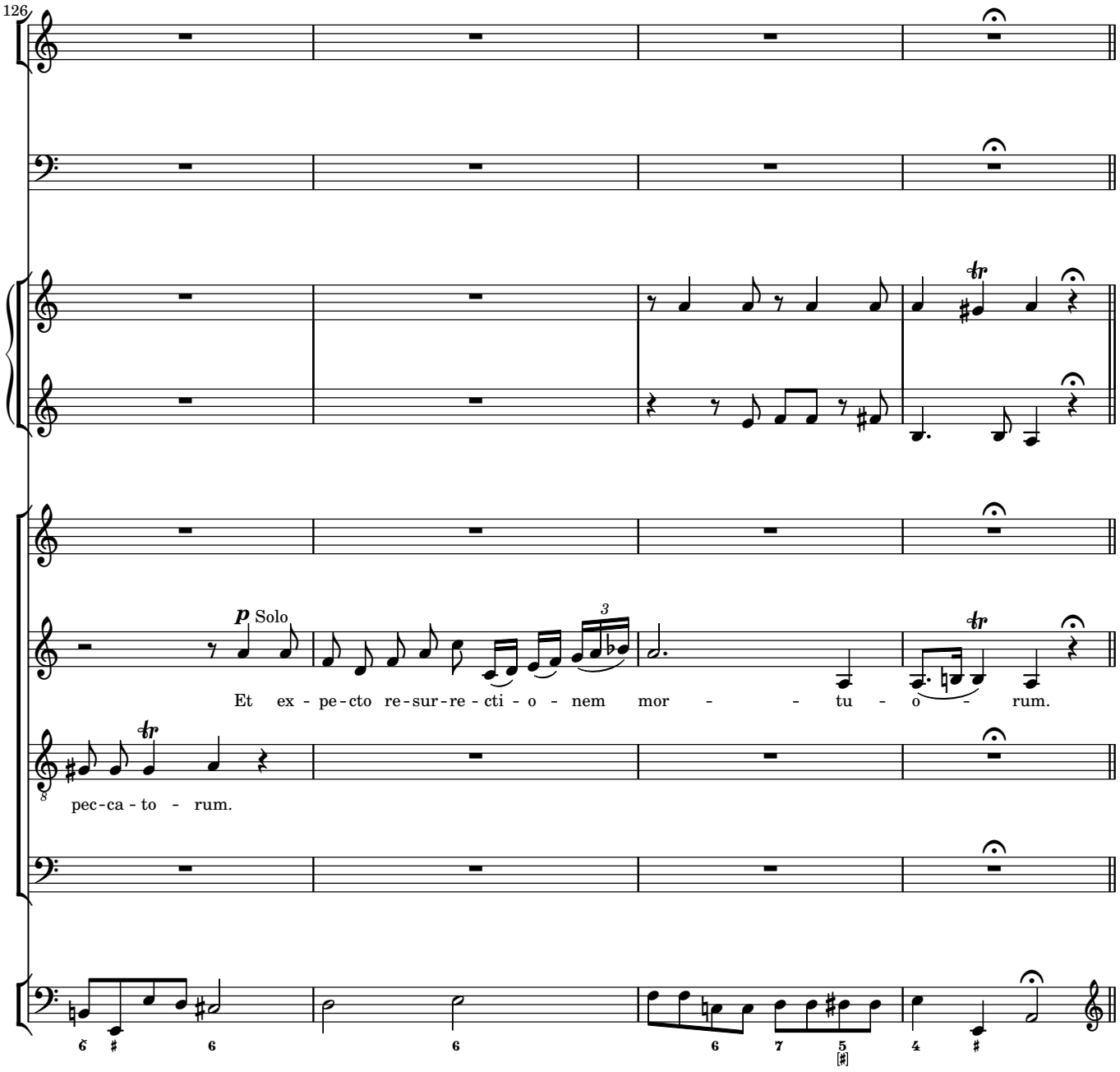
126
p Solo
Et ex - pe - cto re - sur - re - cti - o - nem mor - - - tu - o - rum.
pec - ca - to - rum.

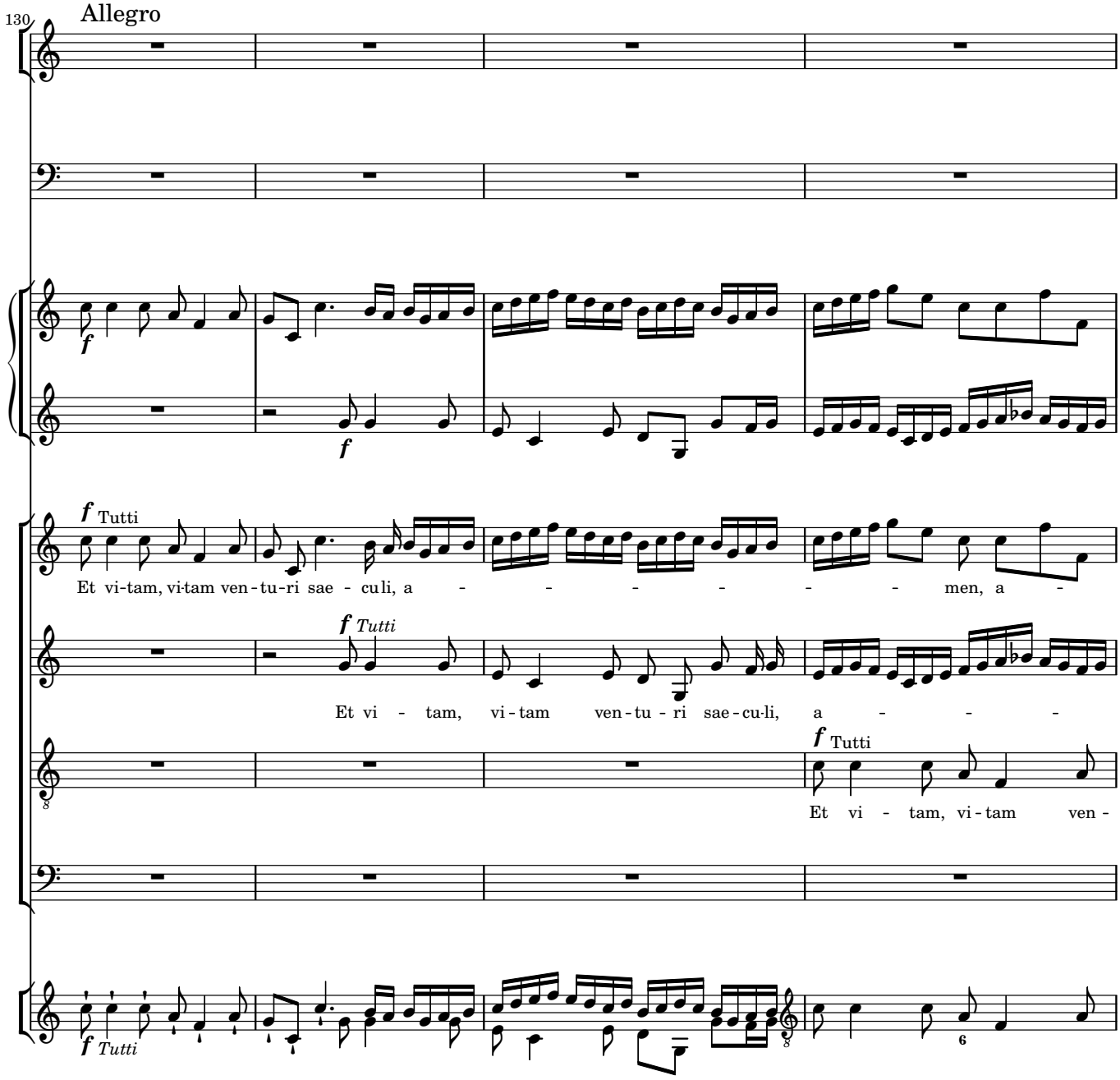
130
Allegro
f
f Tutti
Et vi-tam, vi-tam ven-tu-ri sae - cu-li, a - - - - - - men, a -
f Tutti
Et vi - tam, vi-tam ven-tu - ri sae-cu-li, a - - -
f Tutti
Et vi - tam, vi-tam ven -
f Tutti
6

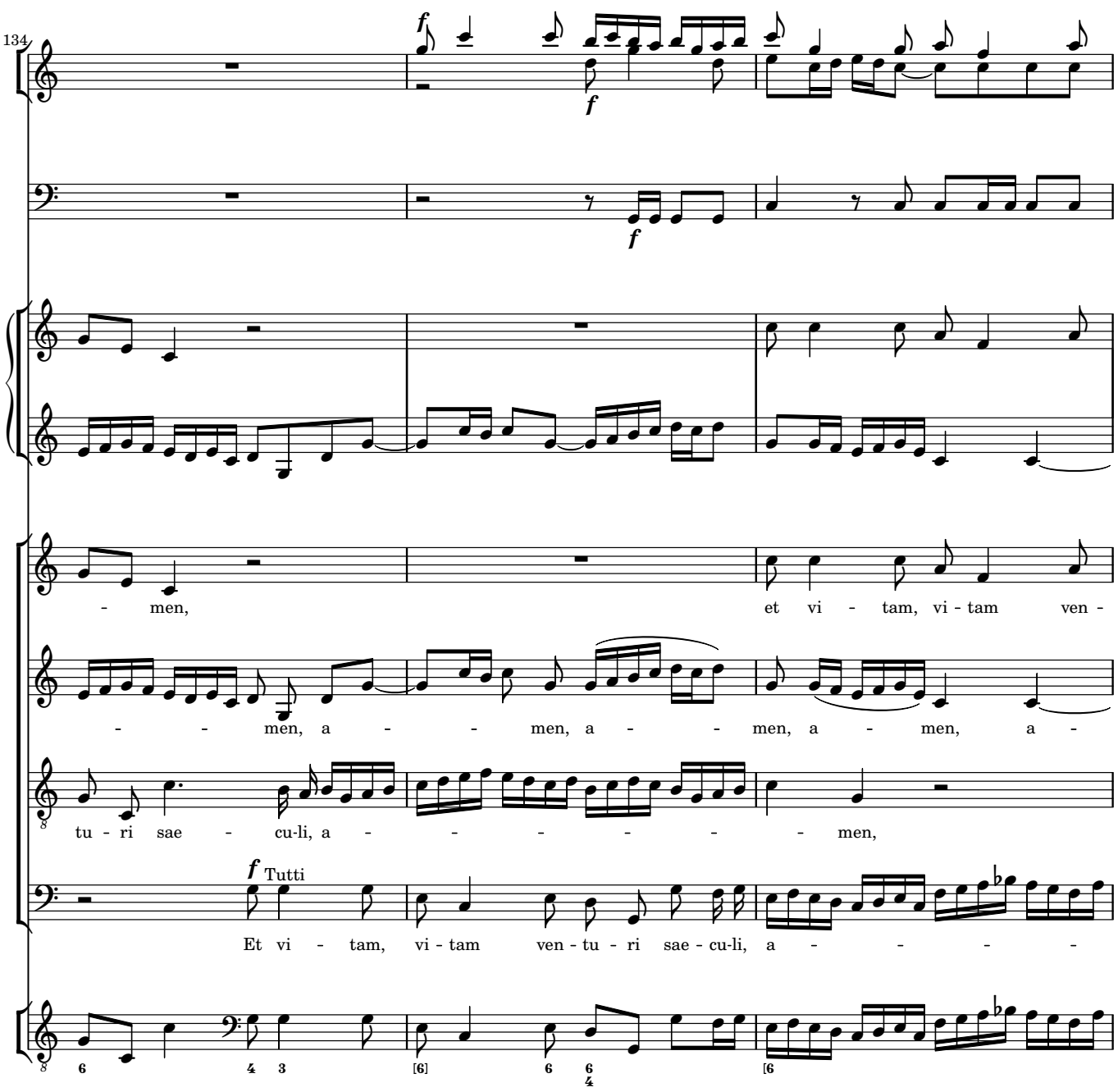
134
f
f
f
- men,
et vi - tam, vi - tam ven -
- - men, a - - men, a - - men, a - men, a -
tu - ri sae - cu-li, a - - - - - - men,
f Tutti
Et vi - tam, vi - tam ven - tu - ri sae - cu-li, a - - - - -

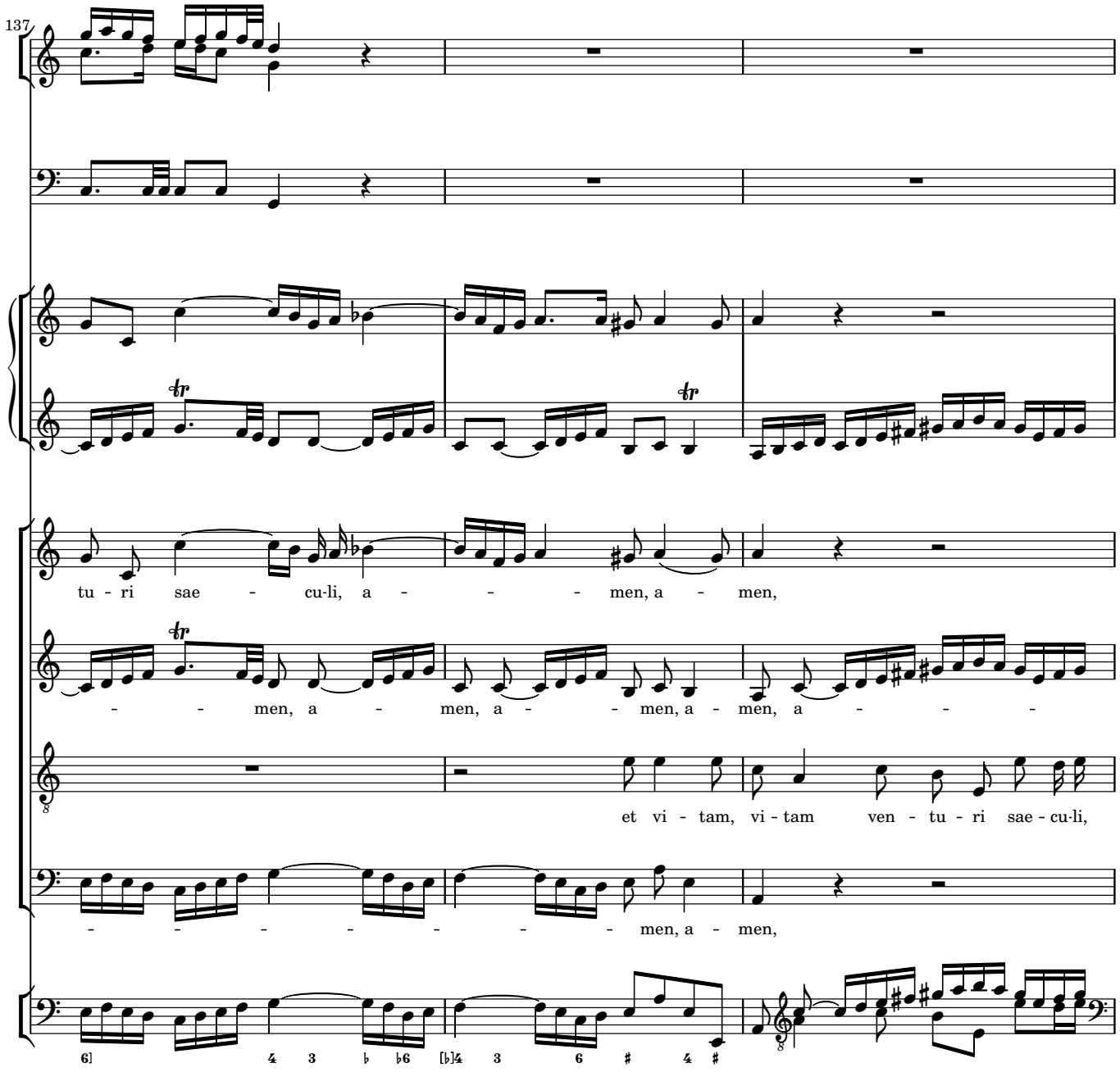
137
tu - ri sae - cu-li, a - - - men, a - men,
- - men, a - men, a - - men, a - men, a - - -
et vi - tam, vi - tam ven - tu - ri sae - cu-li,
- - - - - - - - men, a - men,

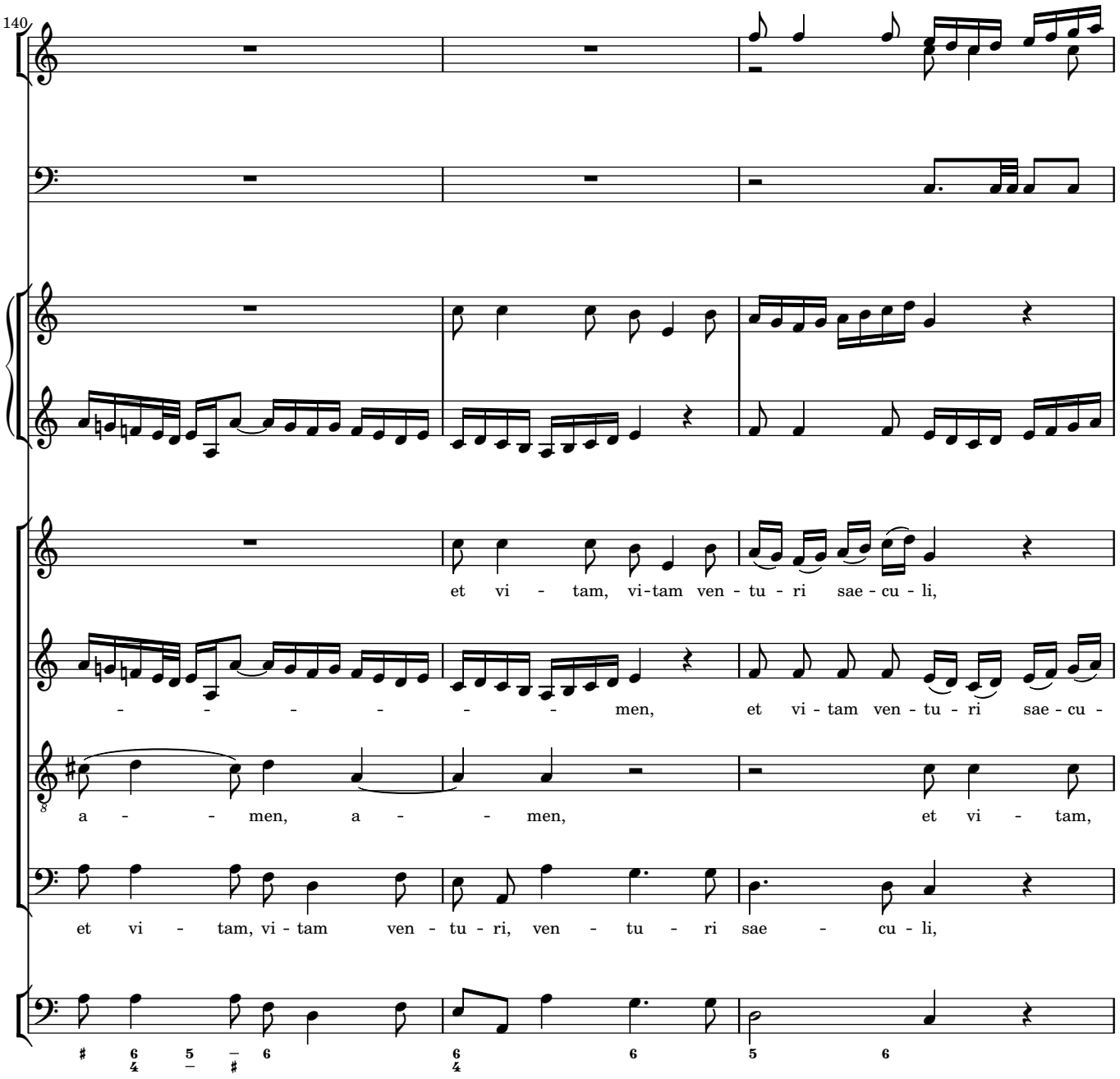
140
et vi - tam, vi-tam ven - tu - ri sae - cu - li,
- - - - - - men, et vi - tam ven - tu - ri sae - cu -
a - - men, a - - men, et vi - tam,
et vi - tam, vi - tam ven - tu - ri, ven - tu - ri sae - cu - li,

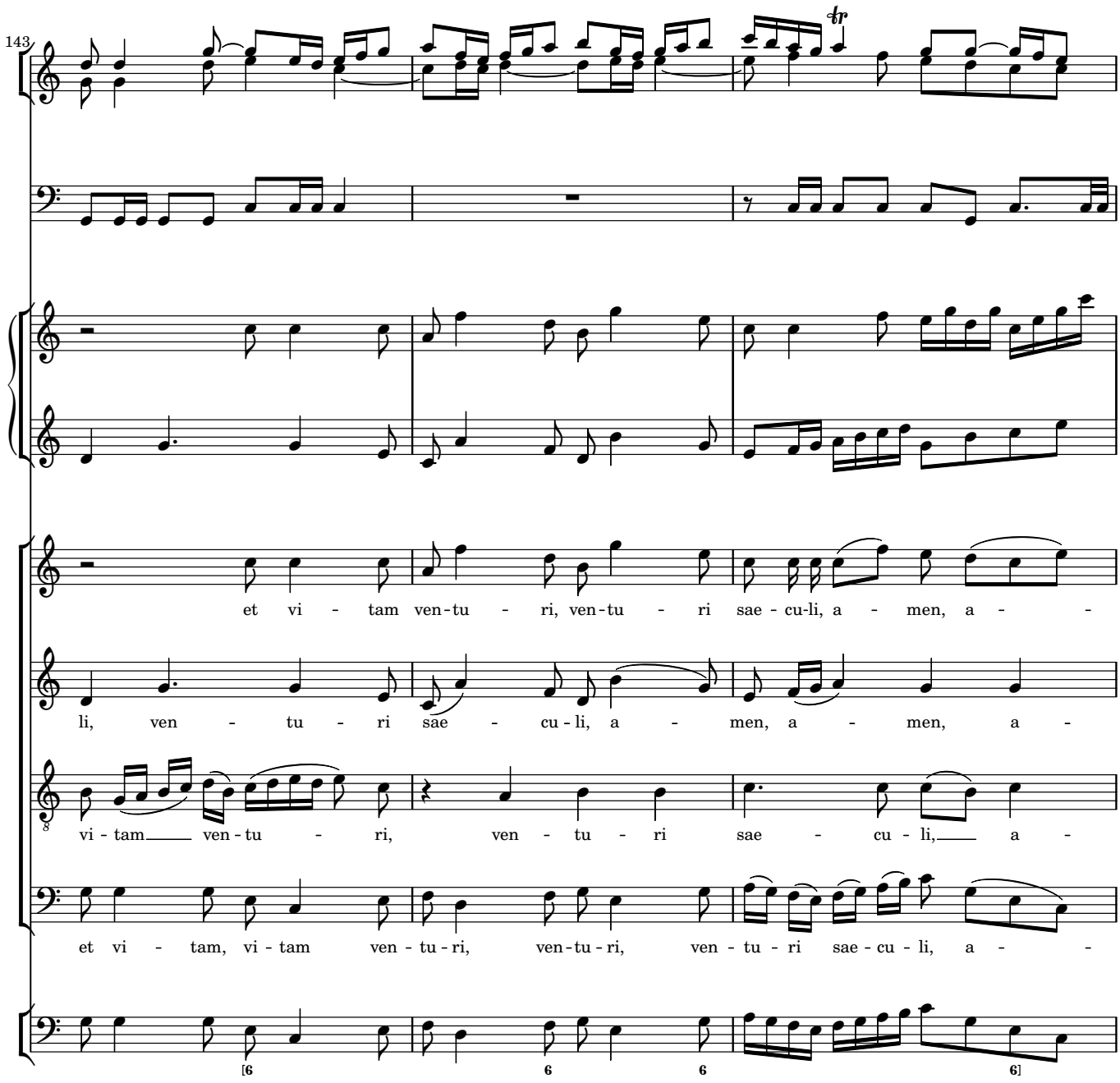
143
et vi - tam ven-tu - ri, ven-tu - ri sae - cu-li, a - men, a -
li, ven - tu - ri sae - cu - li, a - men, a - men, a -
vi - tam ven - tu - ri, ven - tu - ri sae - cu - li, a -
et vi - tam, vi - tam ven - tu - ri, ven - tu - ri, ven - tu - ri sae - cu - li, a -

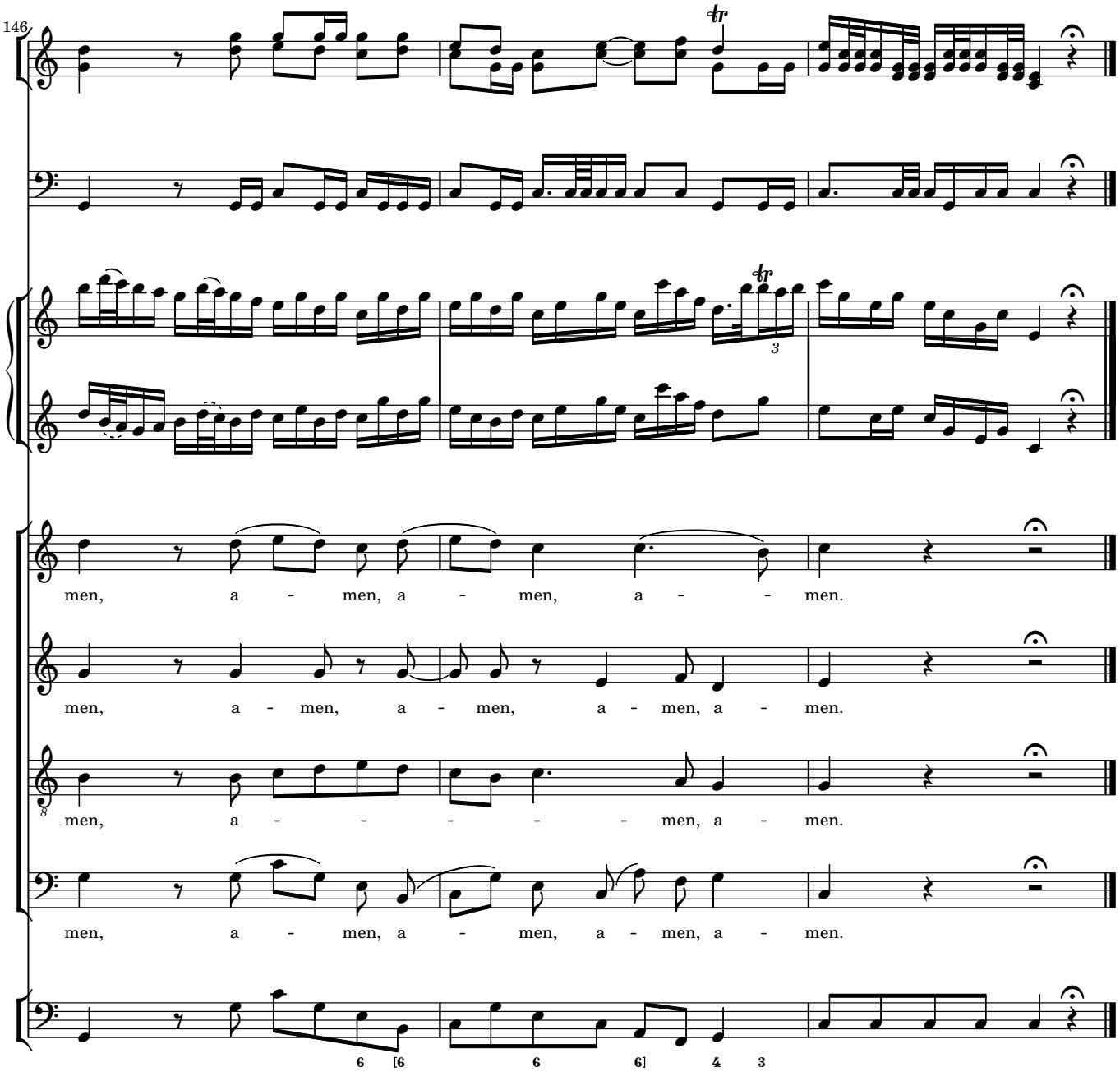
146
men, a - men, a - men, a - - men.
men, a - men, a - men, a - men, a - men.
men, a - - - - - - men, a - men.
men, a - men, a - men, a - men, a - men.

4 Sanctus

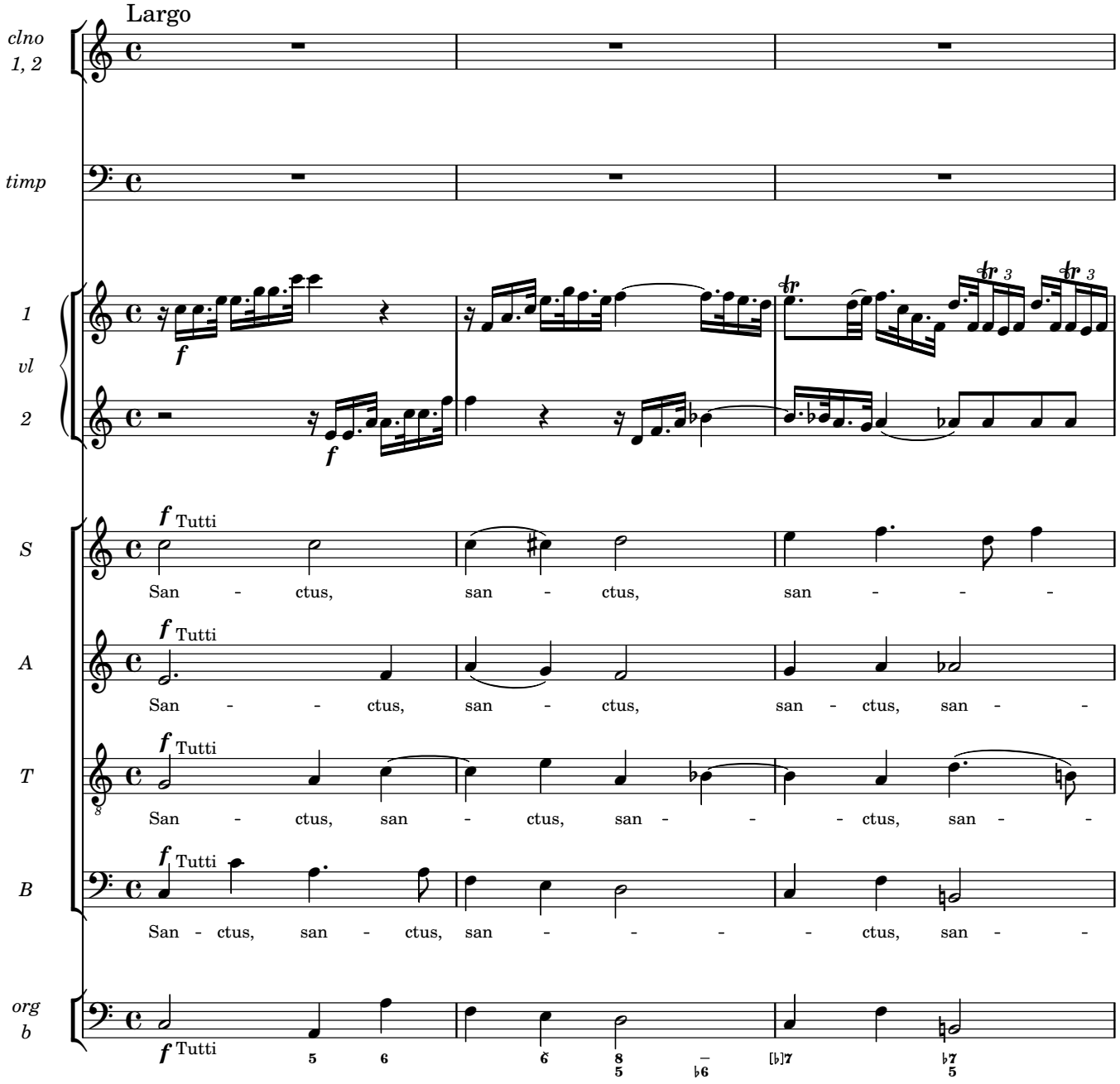
Largo
clno 1, 2
timp
1 vl 2
S
A
T
B
org b
f Tutti
San - ctus, san - ctus, san - - -
San - - ctus, san - ctus, san - ctus, san - -
San - ctus, san - ctus, san - - - ctus, san - -
San - ctus, san - ctus, san - - - - ctus, san - -

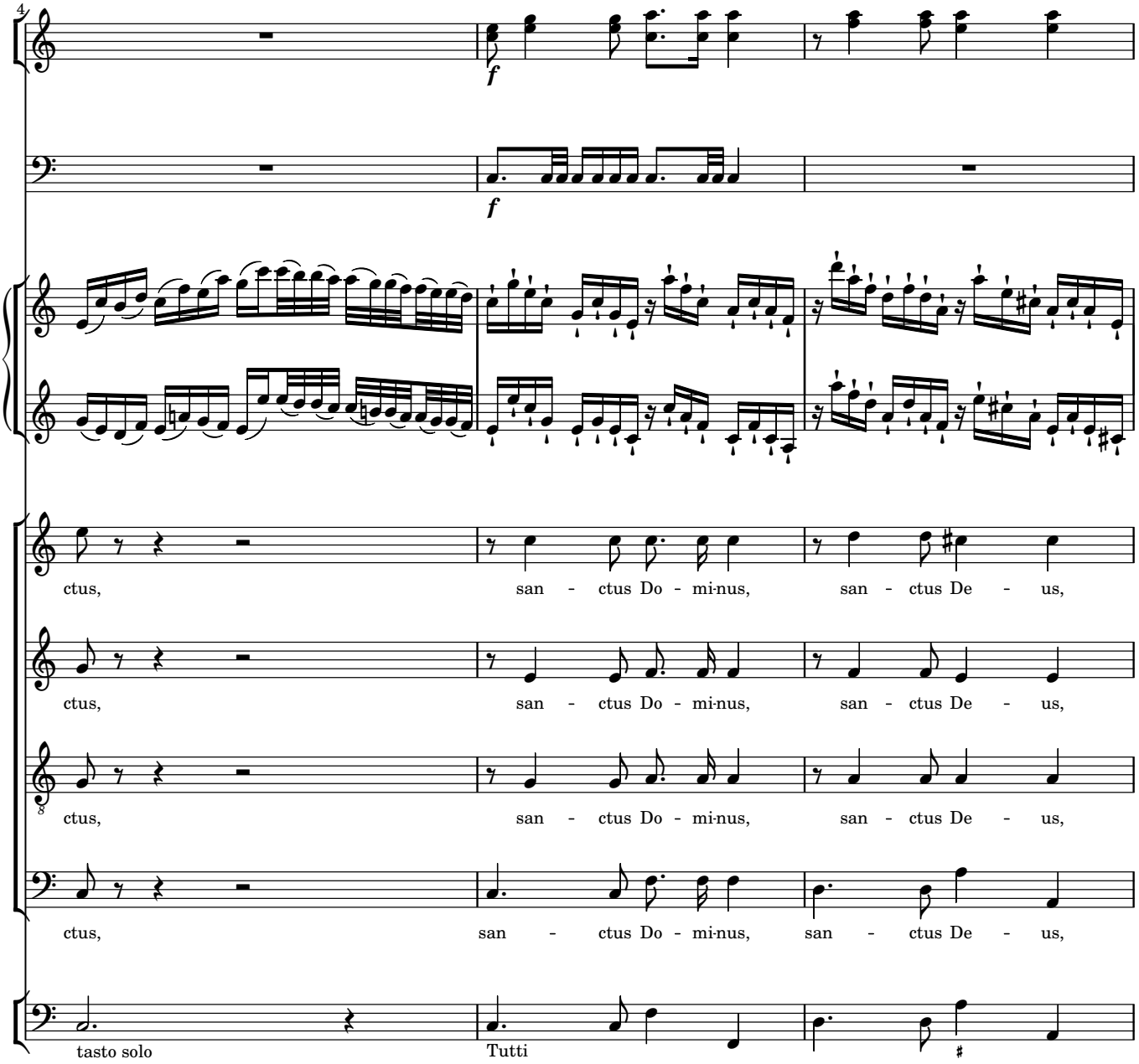
4
f
f
ctus, san - ctus Do - mi-nus, san - ctus De - us,
ctus, san - ctus Do - mi-nus, san - ctus De - us,
ctus, san - ctus Do - mi-nus, san - ctus De - us,
ctus, san - ctus Do - mi-nus, san - ctus De - us,
tasto solo
Tutti

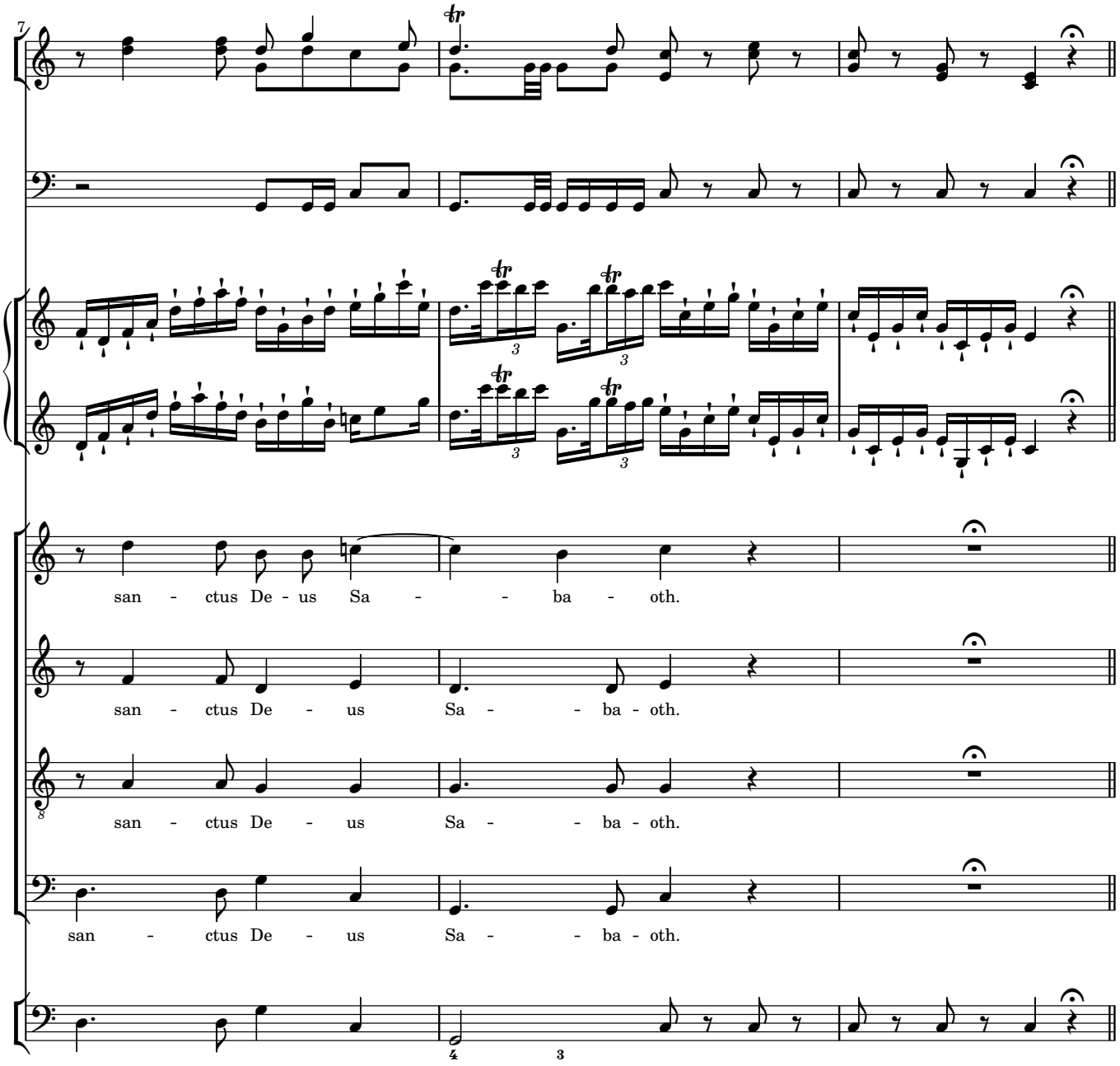
7
san - ctus De - us Sa - - ba - oth.
san - ctus De - us Sa - - ba - oth.
san - ctus De - us Sa - - ba - oth.
san - ctus De - us Sa - - ba - oth.

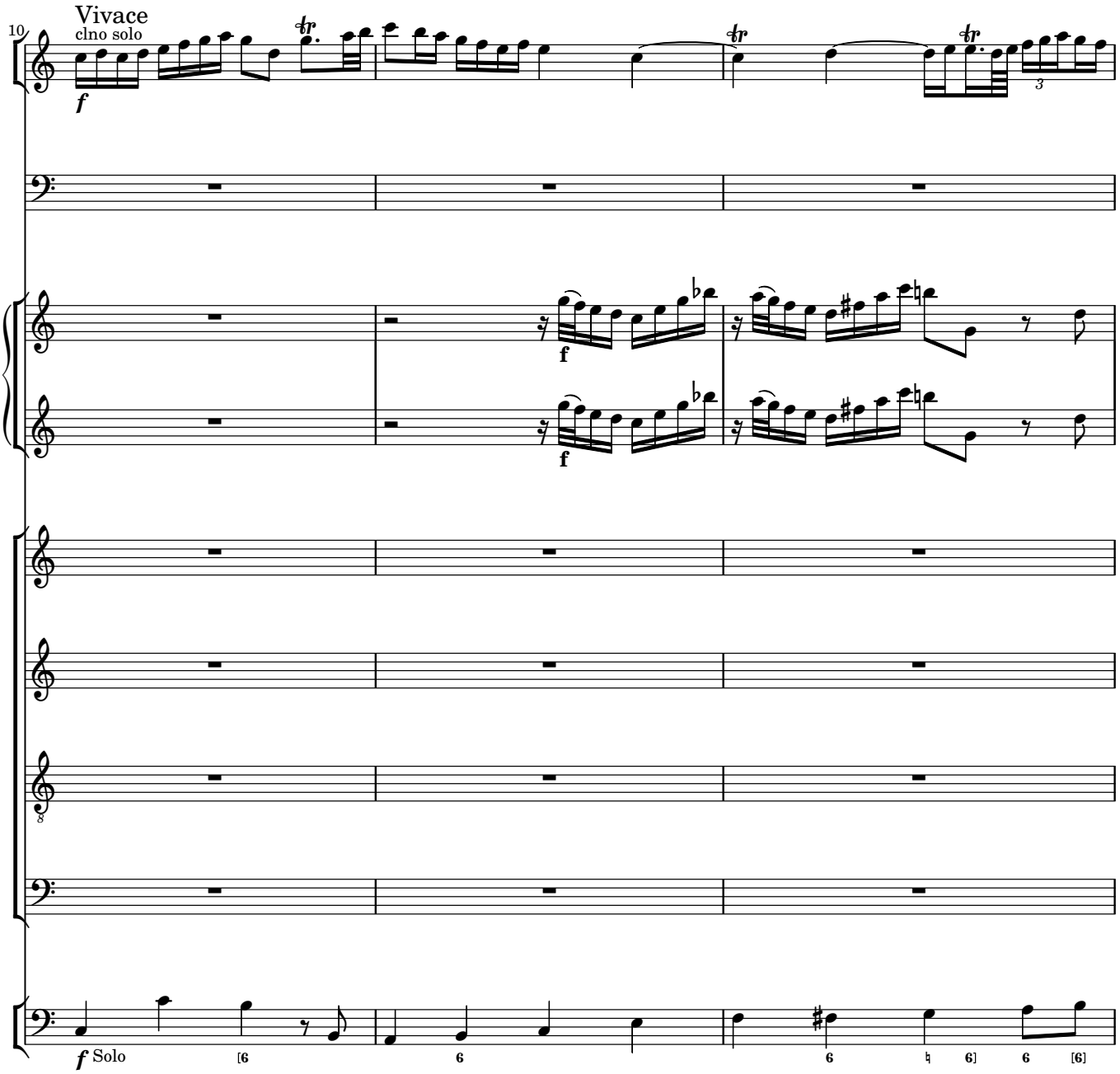
Vivace
clno solo
10
f
f
f
f Solo

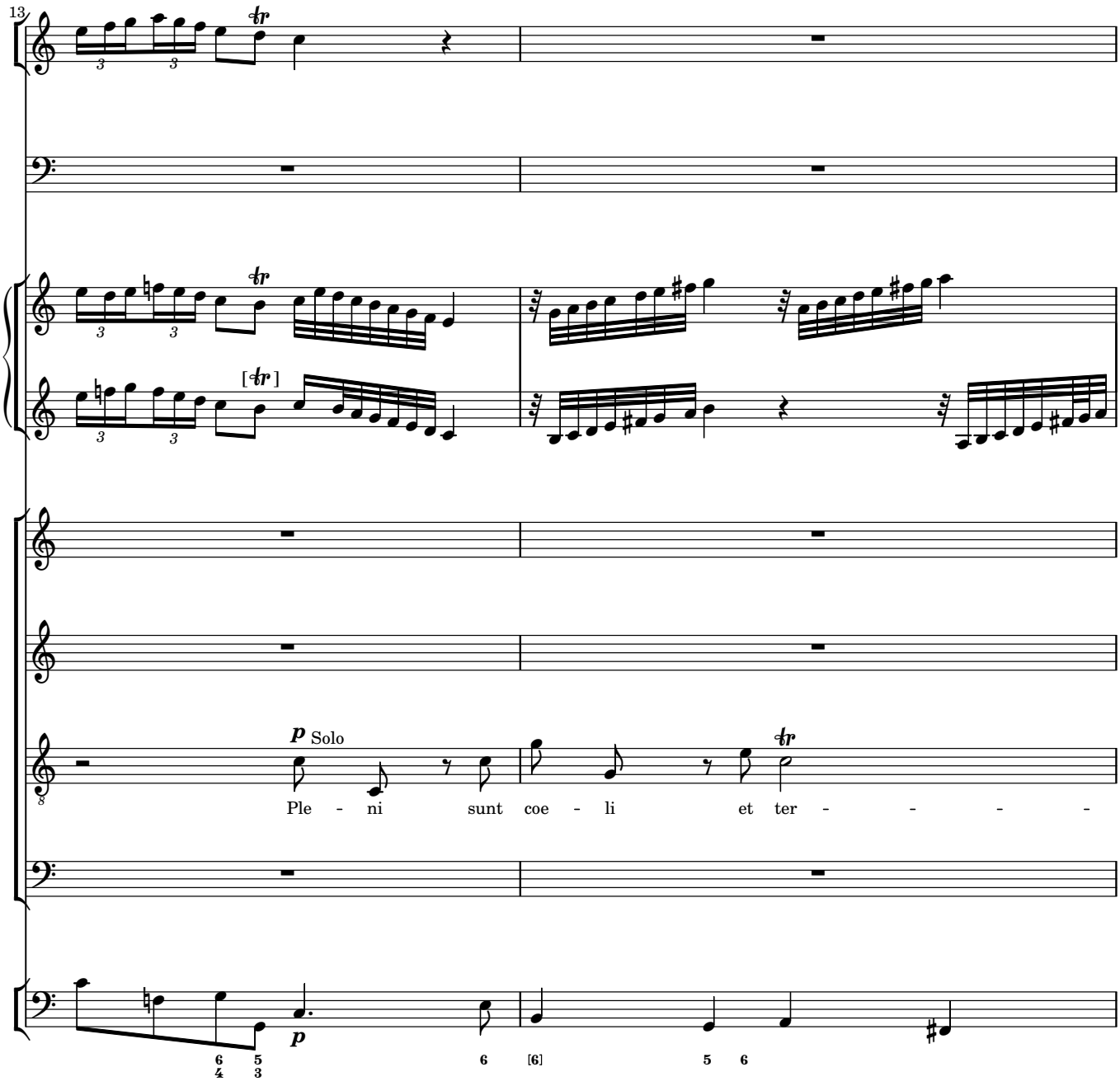
13
p Solo
Ple - ni sunt coe - li et ter - - - - -
p

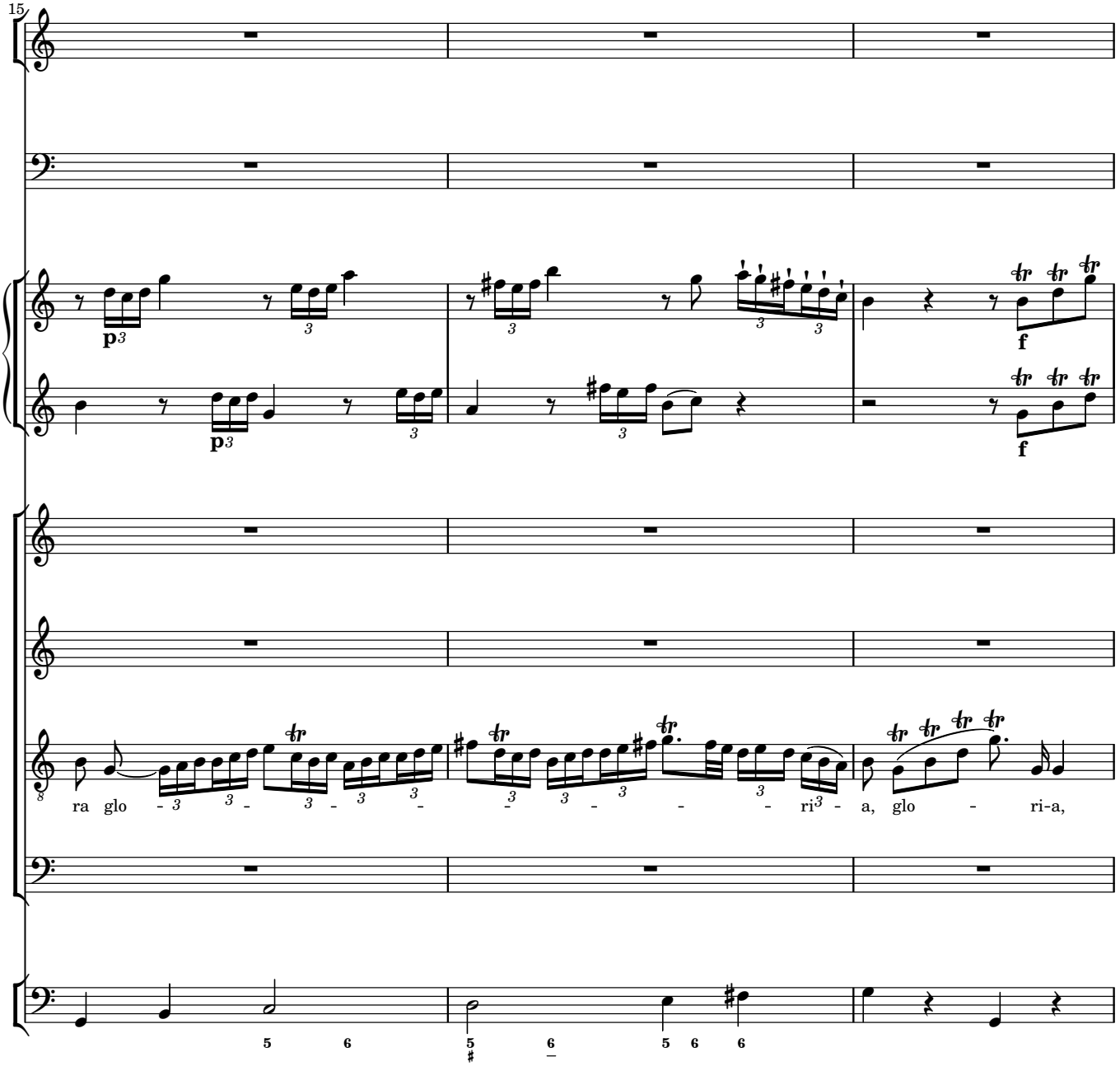
15
p
f
ra glo - ri - a, glo - ri-a,

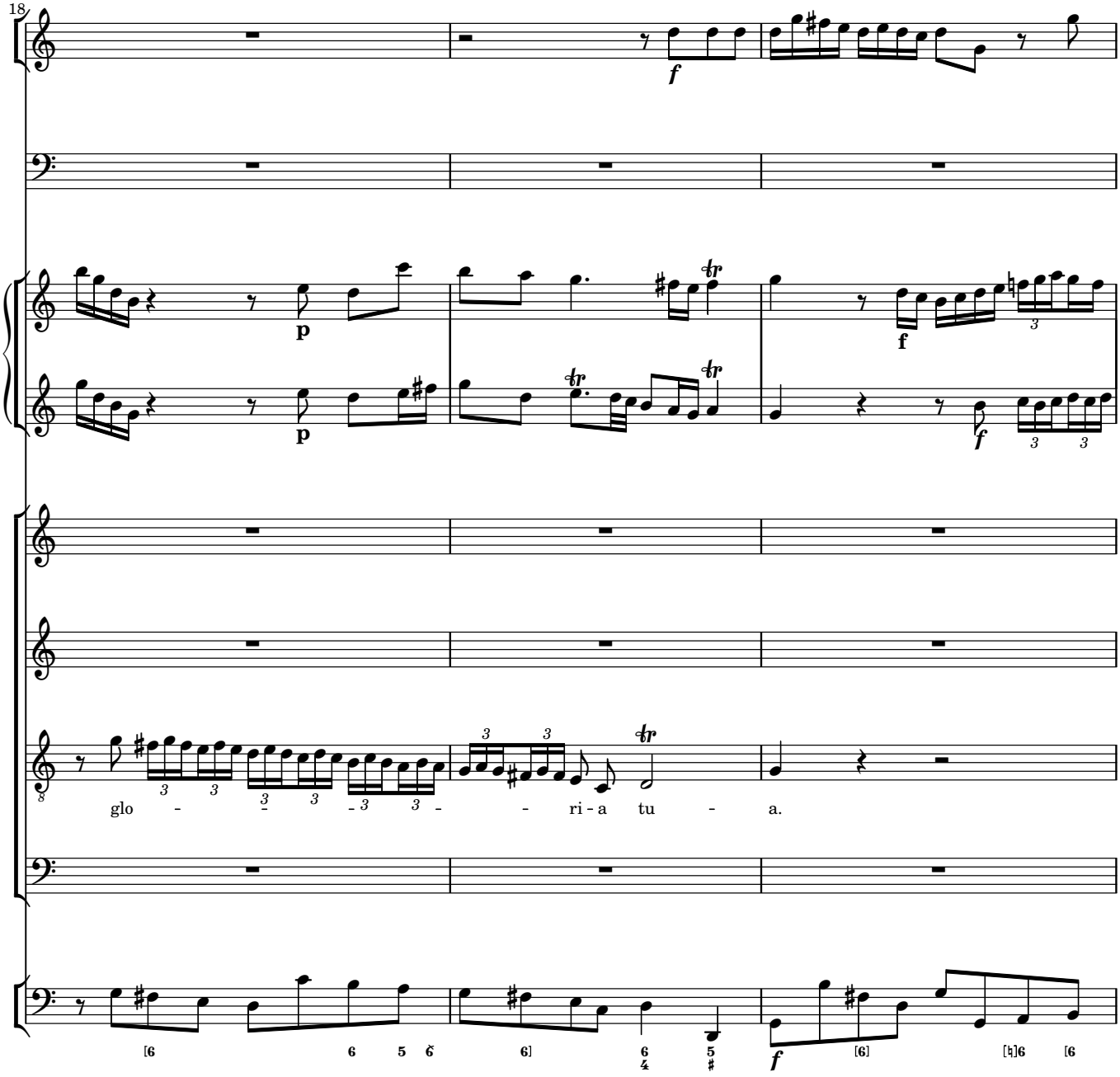
18
glo - - - - - - ri - a tu - a.

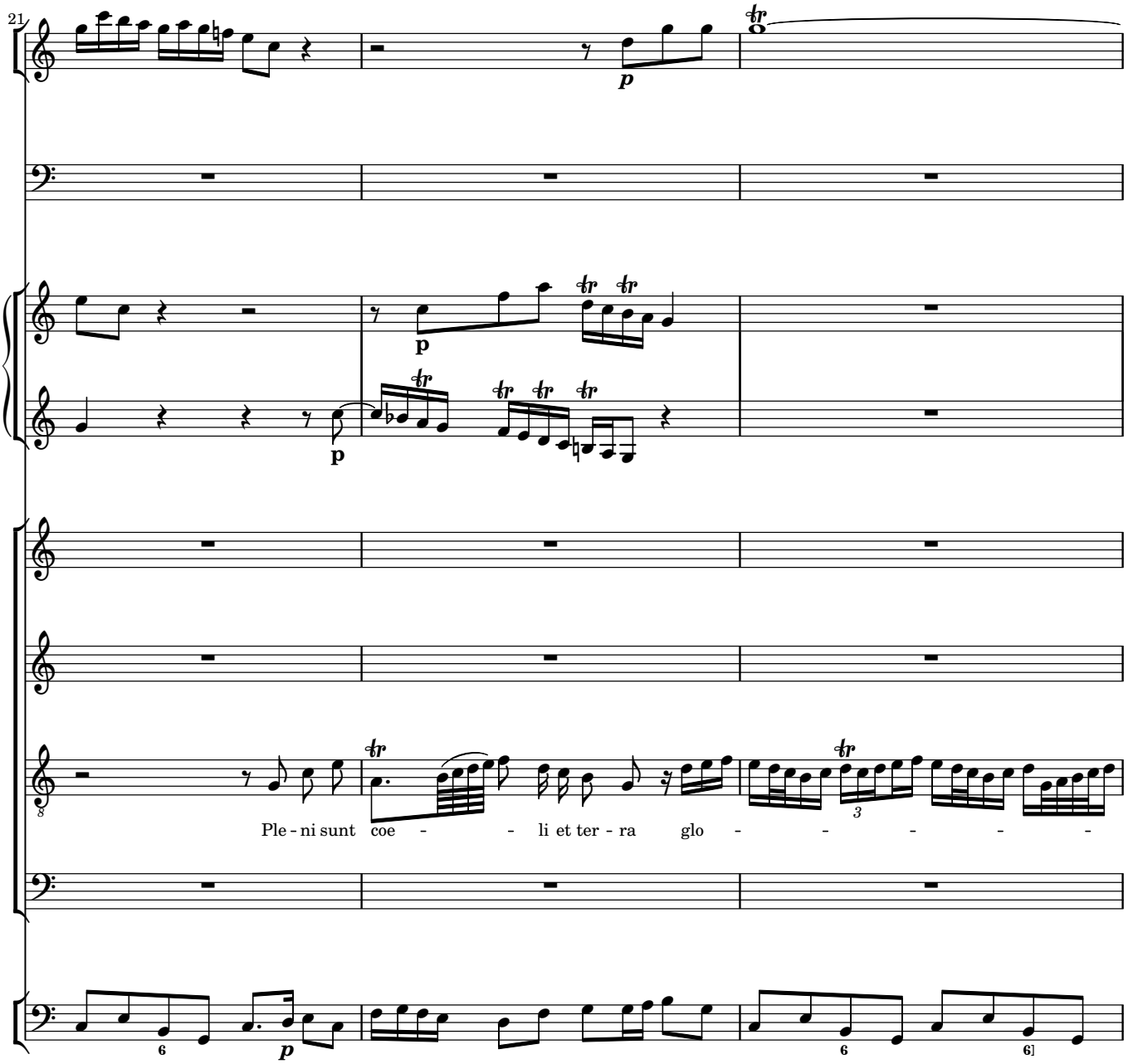
21
p
p
p
Ple - ni sunt coe - - li et ter - ra glo - - - - -

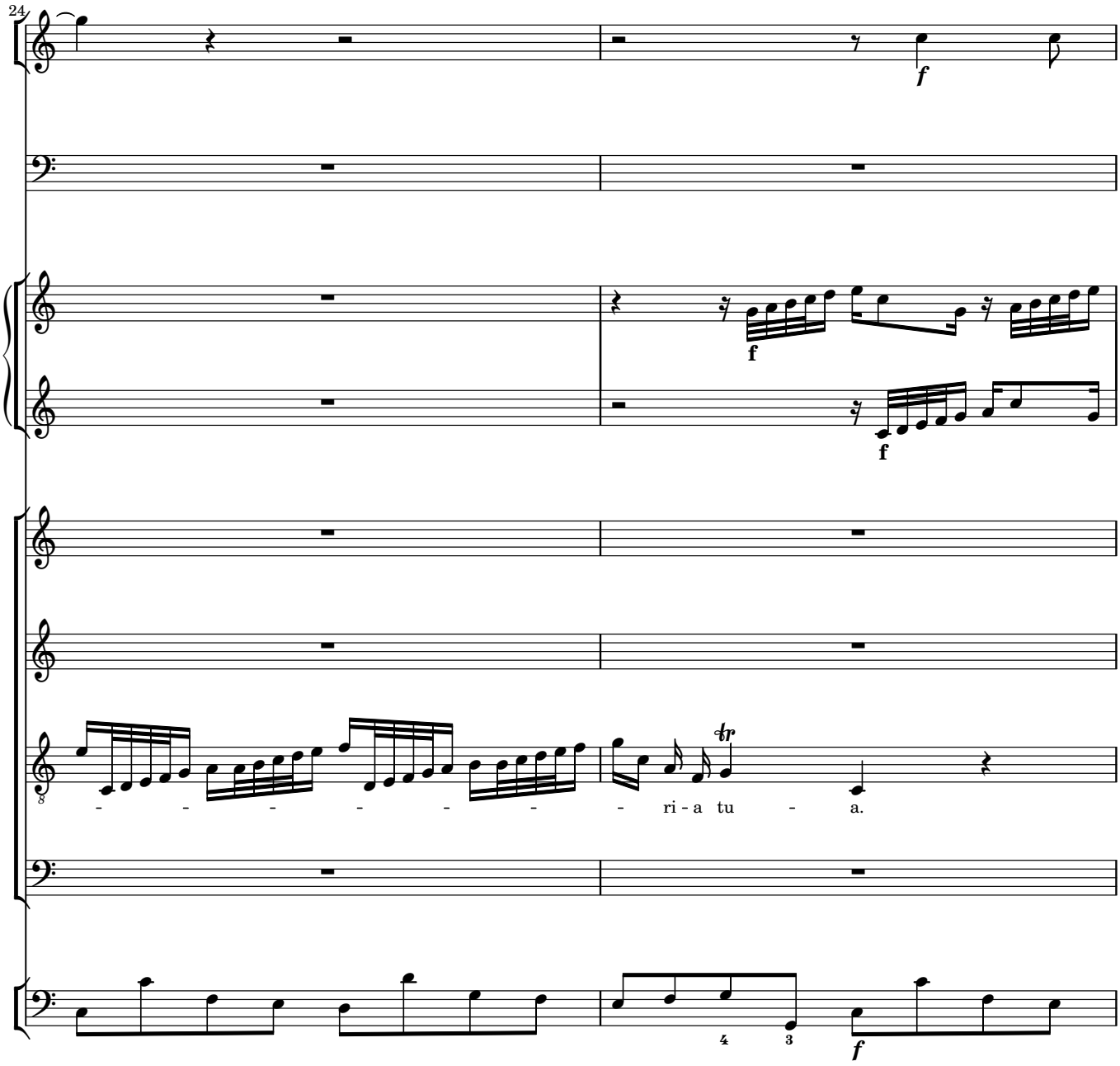
24
f
f
f
- - - - - - - ri - a tu - a.
4
3
f

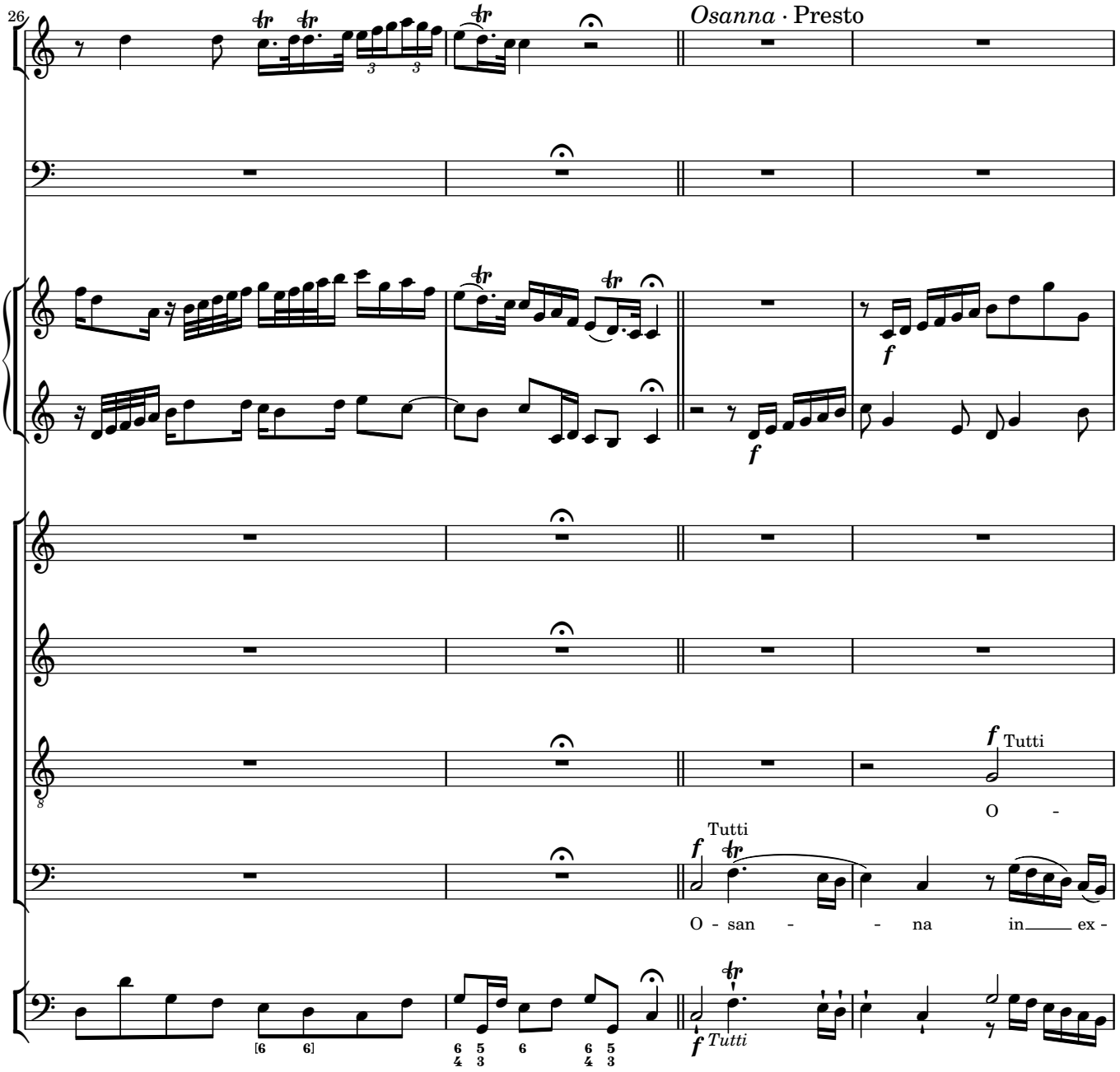
26
Osanna · Presto
f
Tutti
O -
O - san - - na in ex -
[6 6]
6 5
4 3
6
6 5
4 3
f Tutti

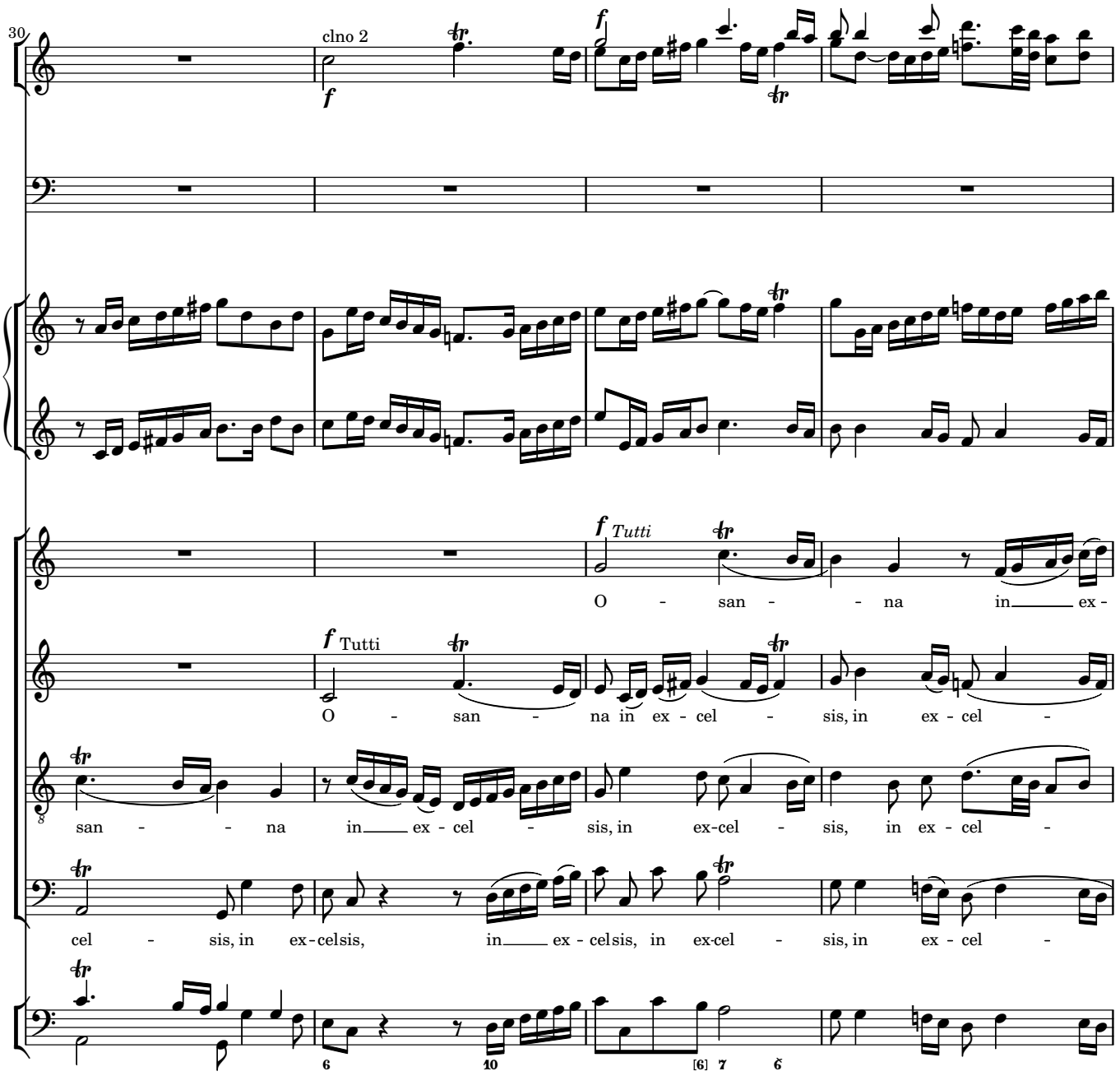
30
clno 2
f
Tutti
O - san - - na in ex -
O - san - na in ex - cel - sis, in ex - cel -
san - - na in ex - cel - sis, in ex-cel - sis, in ex - cel -
cel - sis, in ex-celsis, in ex - celsis, in ex-cel - sis, in ex - cel -

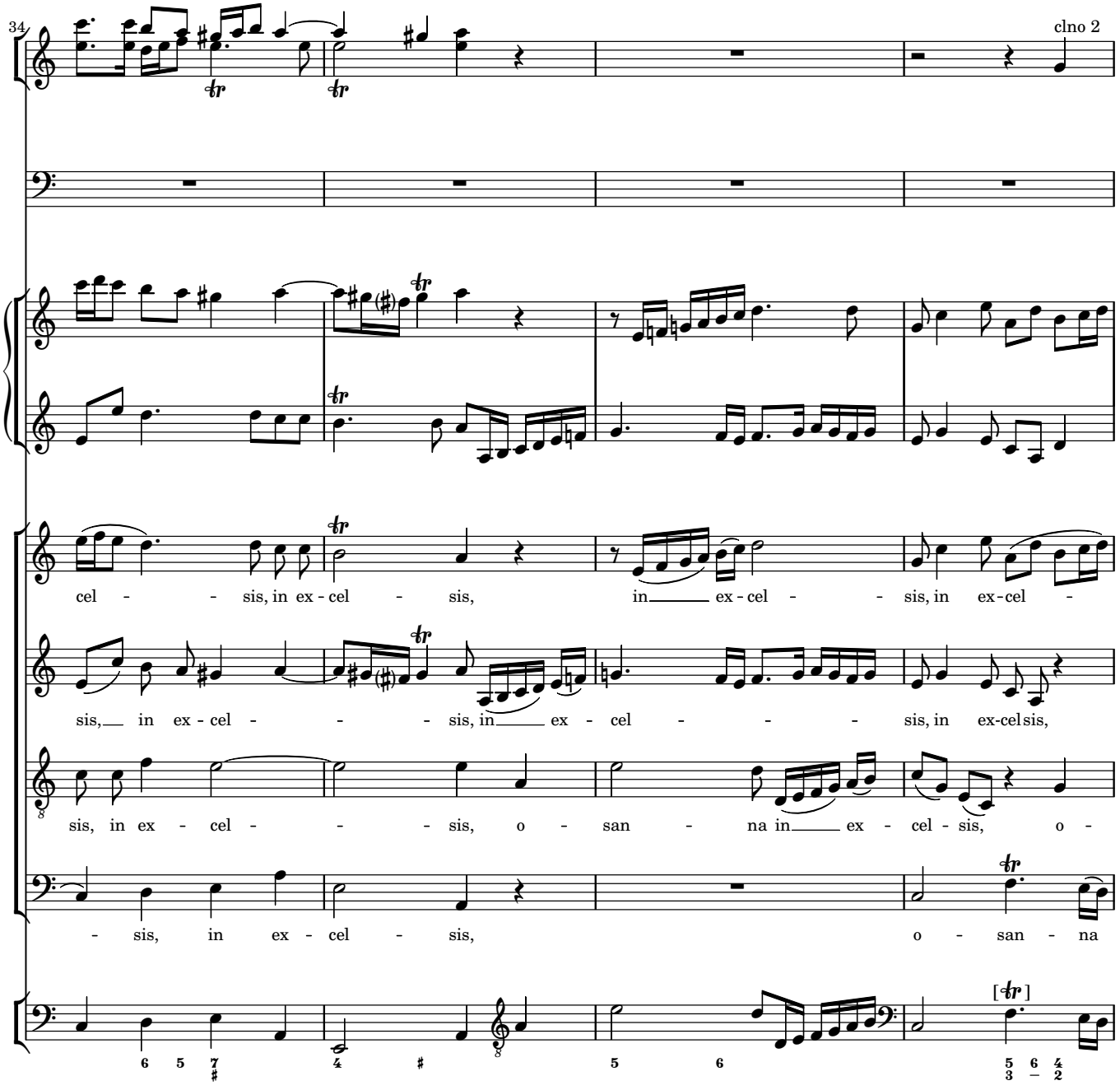
34
clno 2
cel - - sis, in ex - cel - sis, in ex - cel - - sis, in ex - cel -
sis, in ex - cel - - - sis, in ex - cel - - - sis, in ex - cel sis,
sis, in ex - cel - - - sis, o - san - na in ex - cel - sis, o -
- sis, in ex - cel - sis, o - san - na

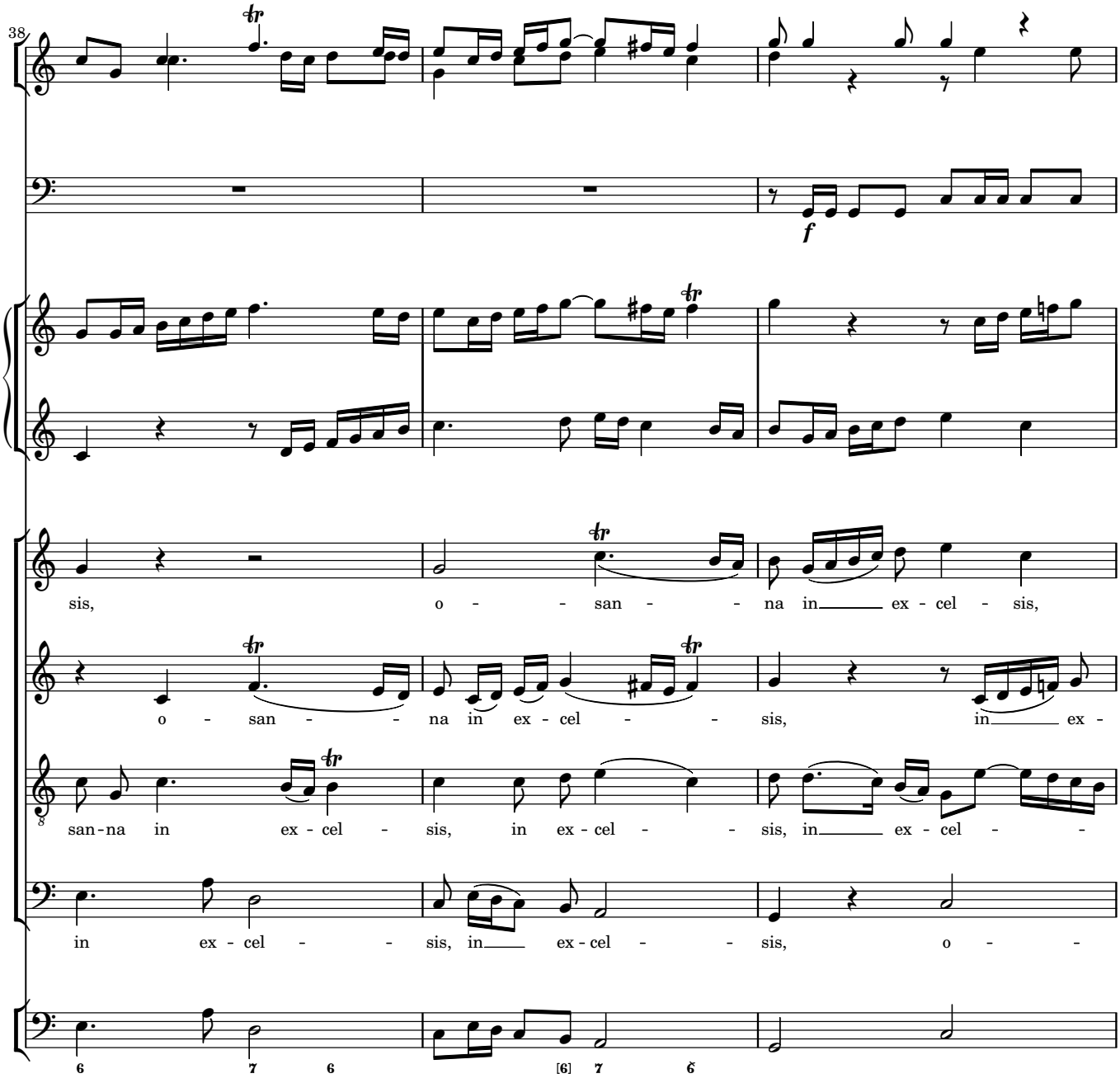
38
f
sis, o - - san - - na in ex - cel - sis,
o - san - - na in ex - cel - - sis, in ex -
san - na in ex - cel - sis, in ex - cel - - sis, in ex - cel - -
in ex - cel - - sis, in ex - cel - - sis, o - -
6 7 6 [6] 7 6

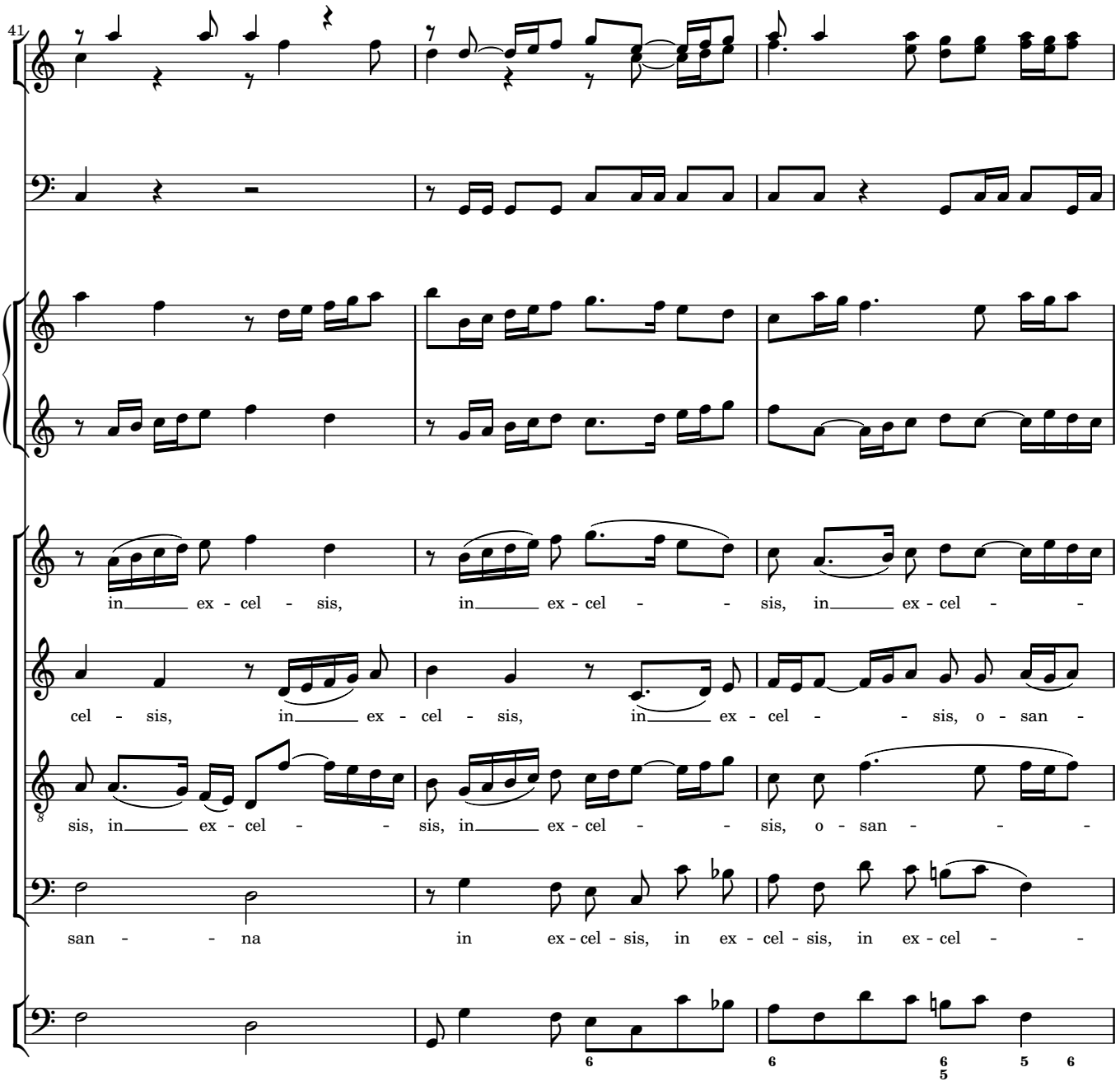
41
in ex - cel - sis, in ex - cel - - sis, in ex - cel - -
cel - sis, in ex - cel - sis, in ex - cel - - sis, o - san -
sis, in ex - cel - - sis, in ex - cel - - sis, o - san - - -
san - - na in ex - cel - sis, in ex - cel - sis, in ex - cel - -

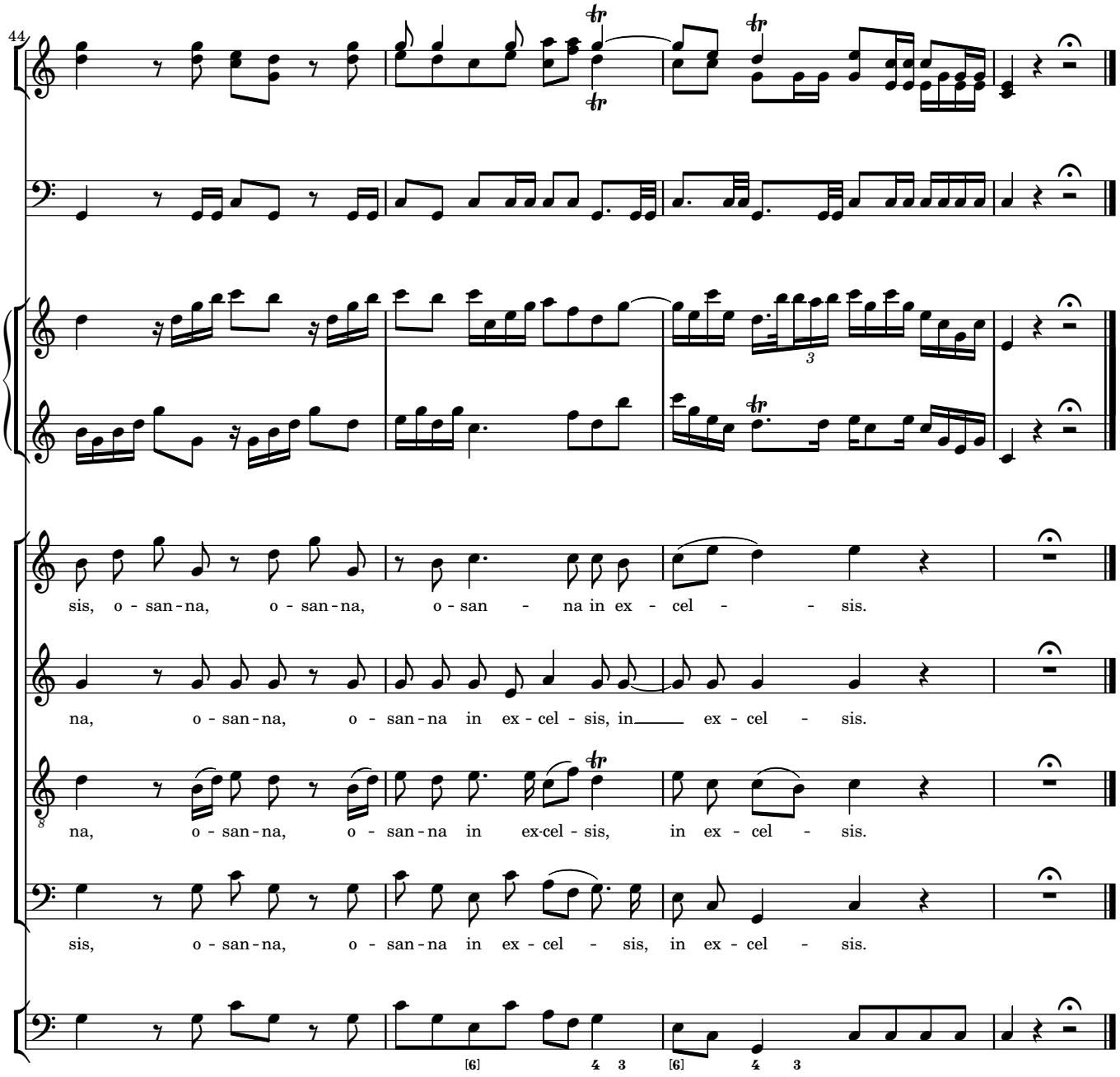
44
sis, o - san - na, o - san - na, o - san - na in ex - cel - sis.
na, o - san - na, o - san - na in ex - cel - sis, in ex - cel - sis.
na, o - san - na, o - san - na in ex-cel - sis, in ex - cel - sis.
sis, o - san - na, o - san - na in ex - cel - sis, in ex - cel - sis.

5 Benedictus

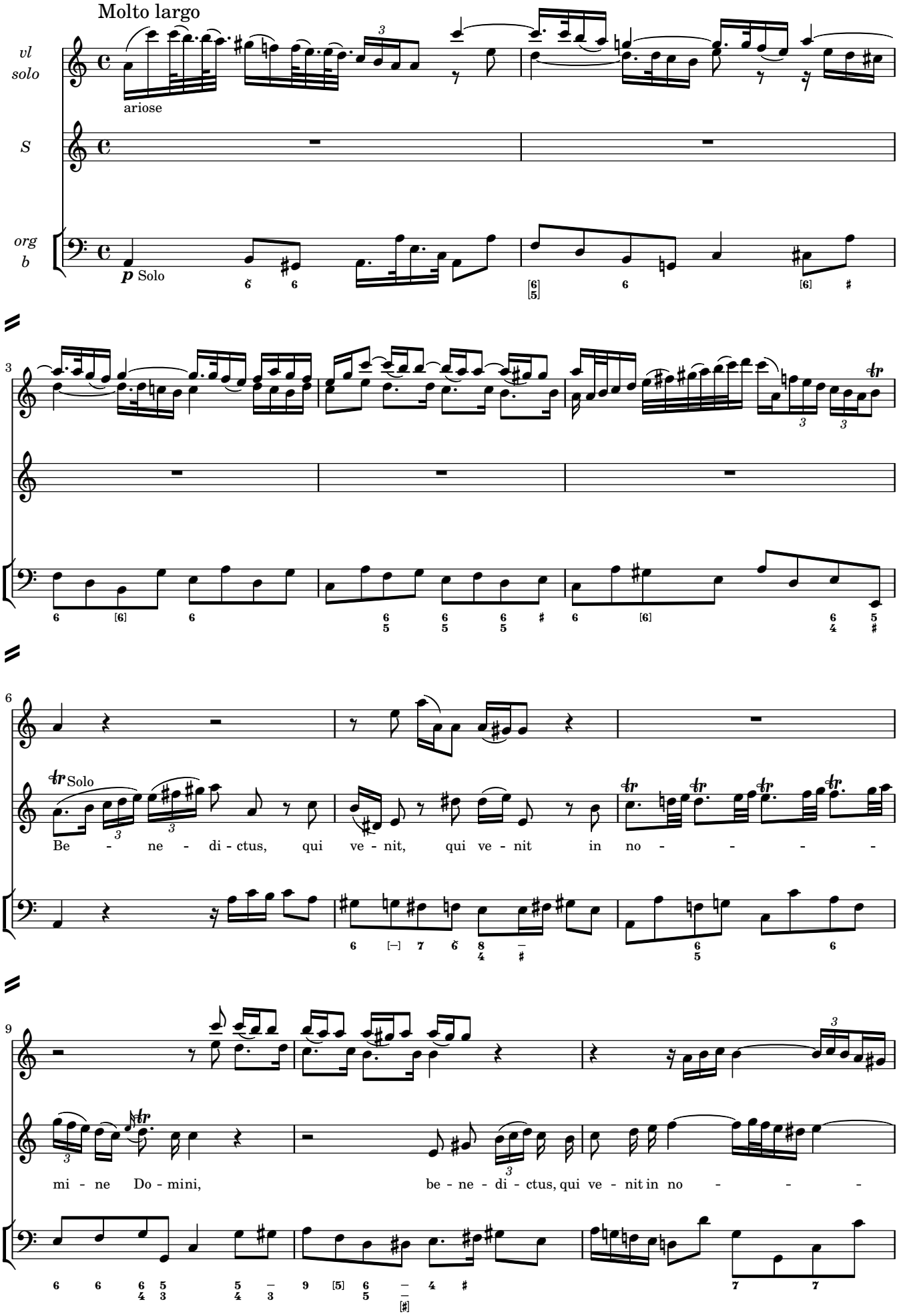

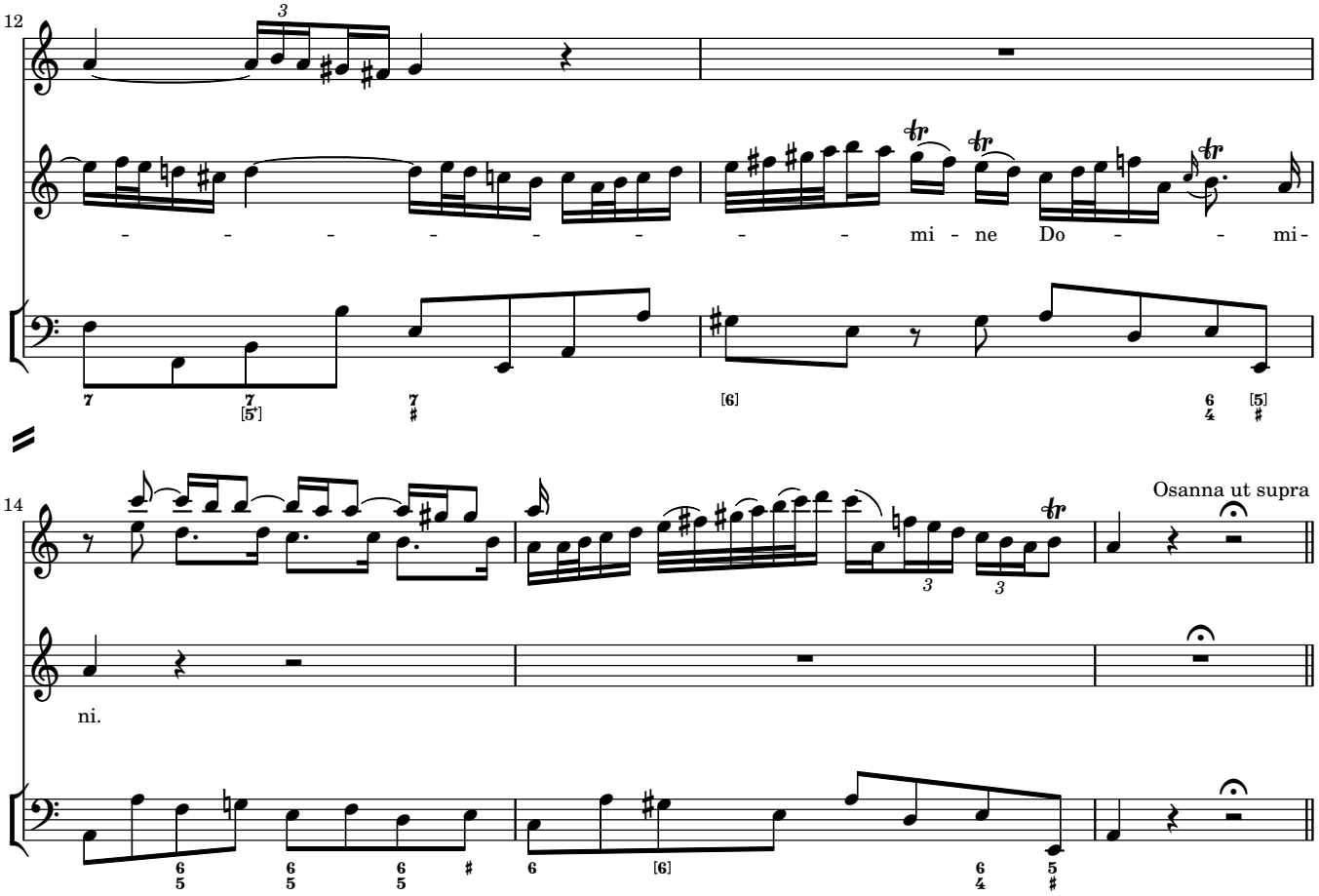
12
- - - - - - - - - - mi - ne Do - - mi-
14
Osanna ut supra
ni.

6 Agnus Dei

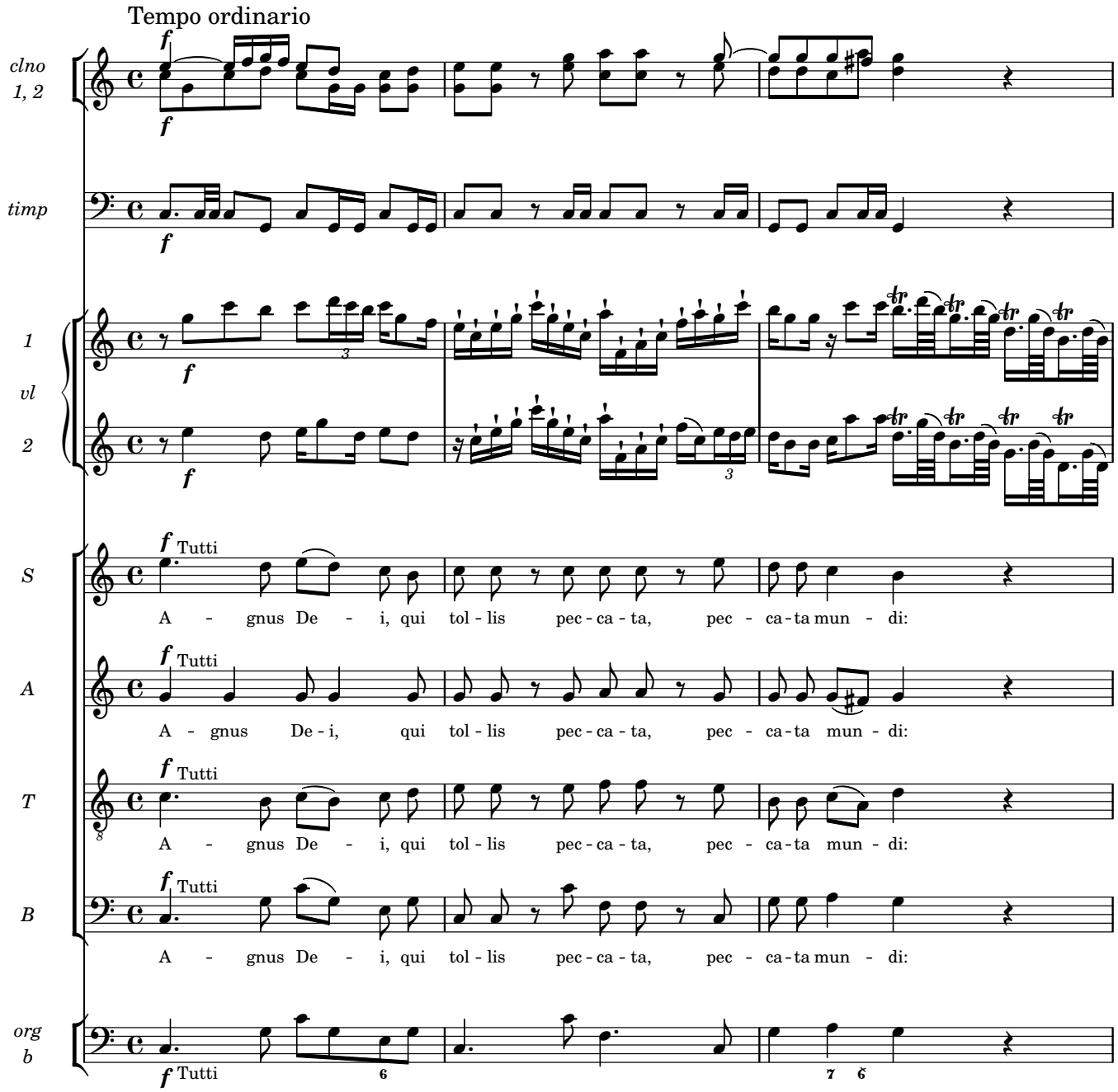
Tempo ordinario
clno 1, 2
timp
1 vl 2
S
A
T
B
org b
Tutti
A - gnus De - i, qui tol - lis pec - ca - ta, pec - ca - ta mun - di:

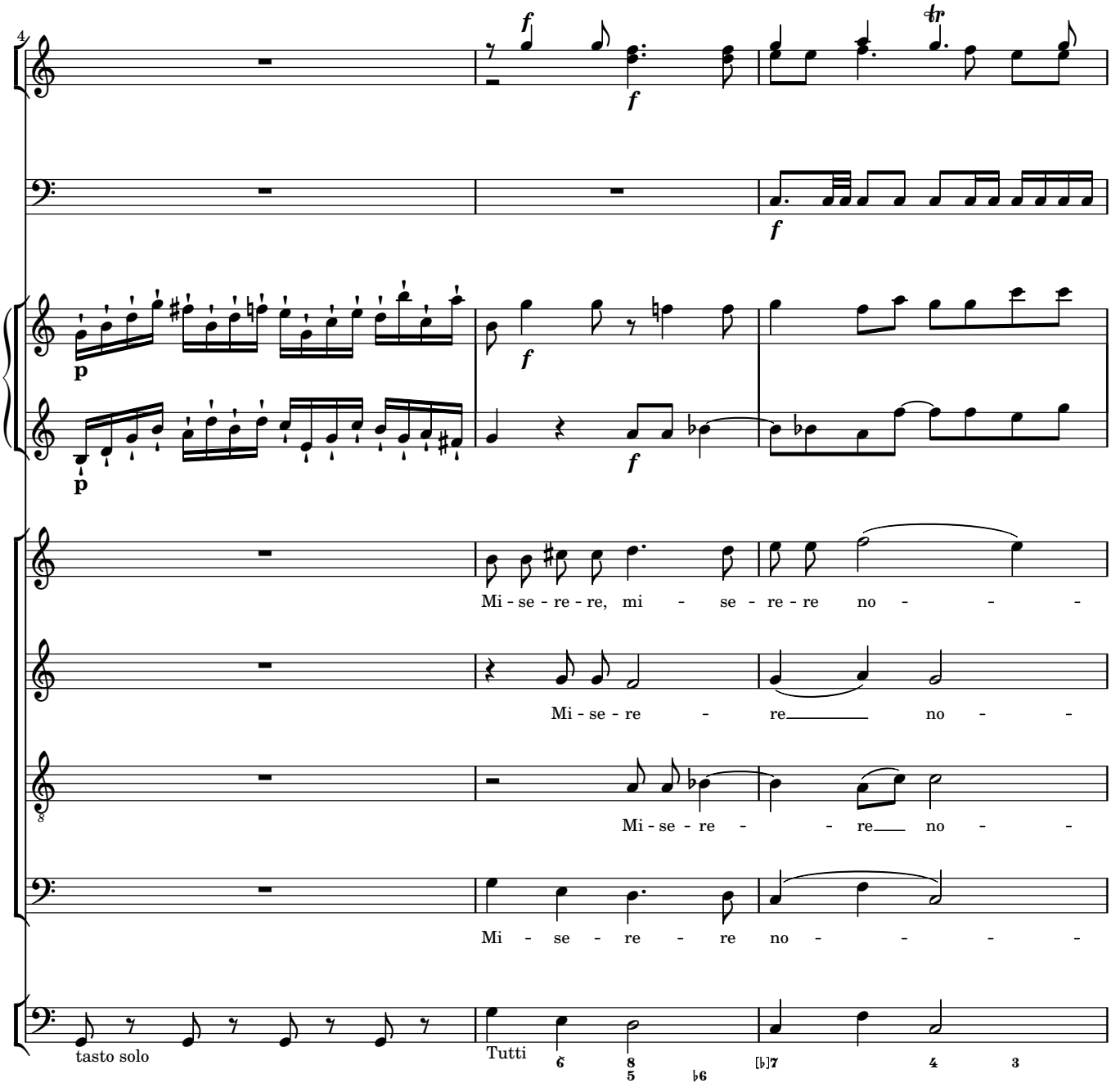
4
f
f
tr
f
p
f
p
f
Mi - se - re - re, mi - se - re - re no - - -
Mi - se - re - re no - -
Mi - se - re - re no - -
Mi - se - re - re no - - - -
tasto solo
Tutti
6
8
5
♭6
[♭]7
4
3

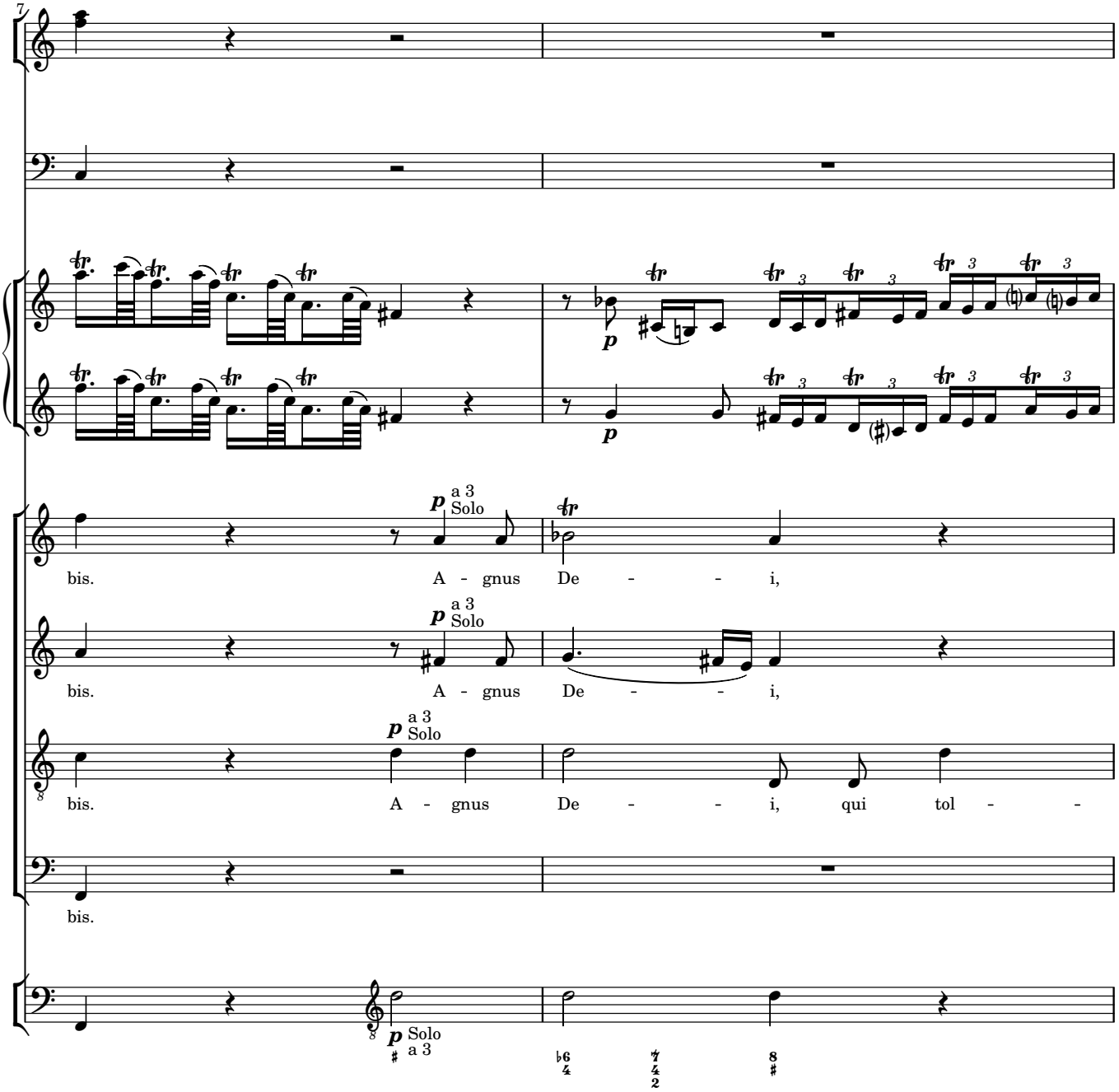
7
p
a 3
Solo
bis.
A - gnus De - - - i,
bis.
A - gnus De - - - i,
bis.
A - gnus De - - - i, qui tol - -
bis.
p
Solo
a 3

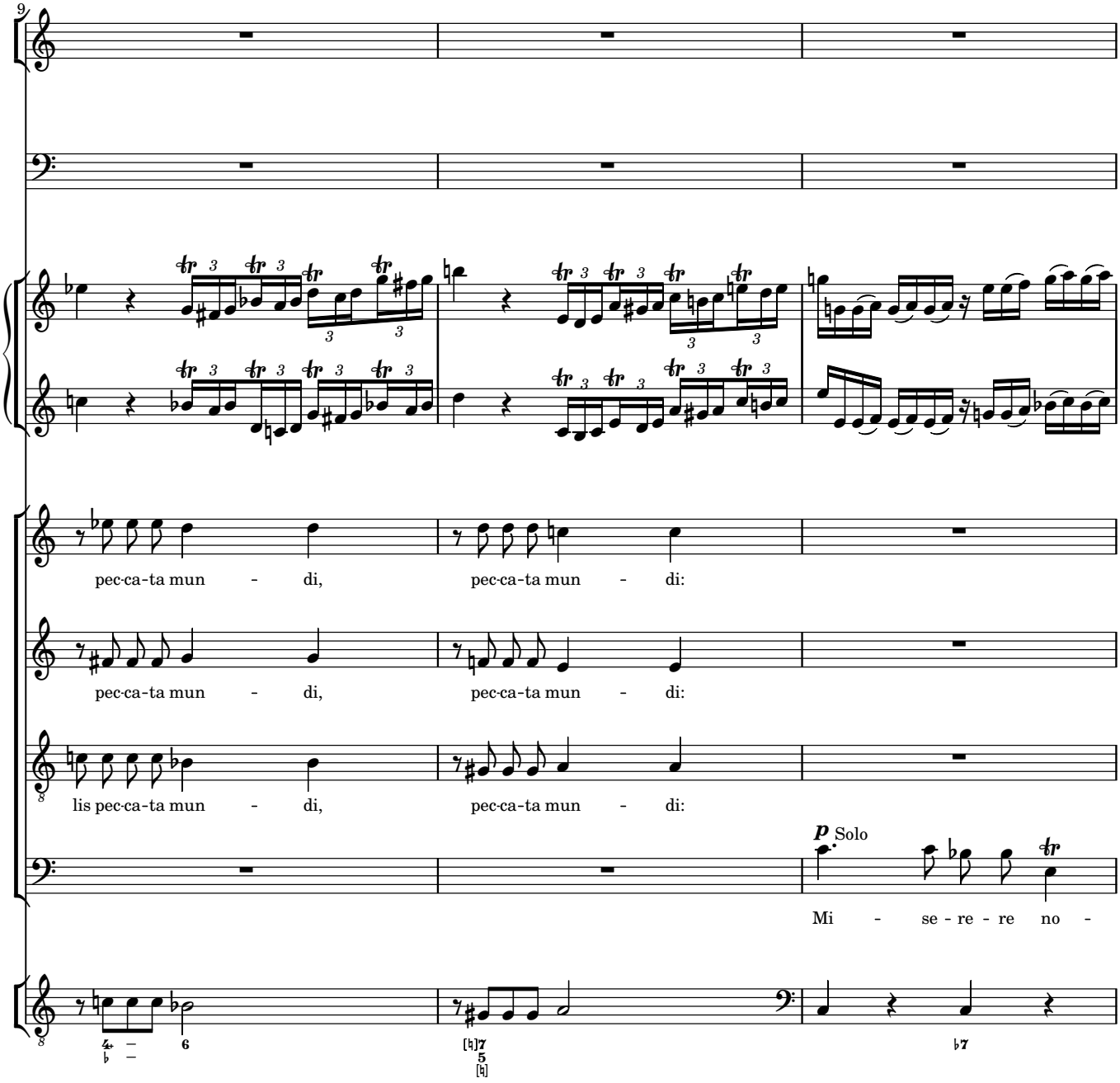
9
pec-ca-ta mun - di, pec-ca-ta mun - di:
pec-ca-ta mun - di, pec-ca-ta mun - di:
lis pec-ca-ta mun - di, pec-ca-ta mun - di:
p Solo
Mi - se - re - re no -

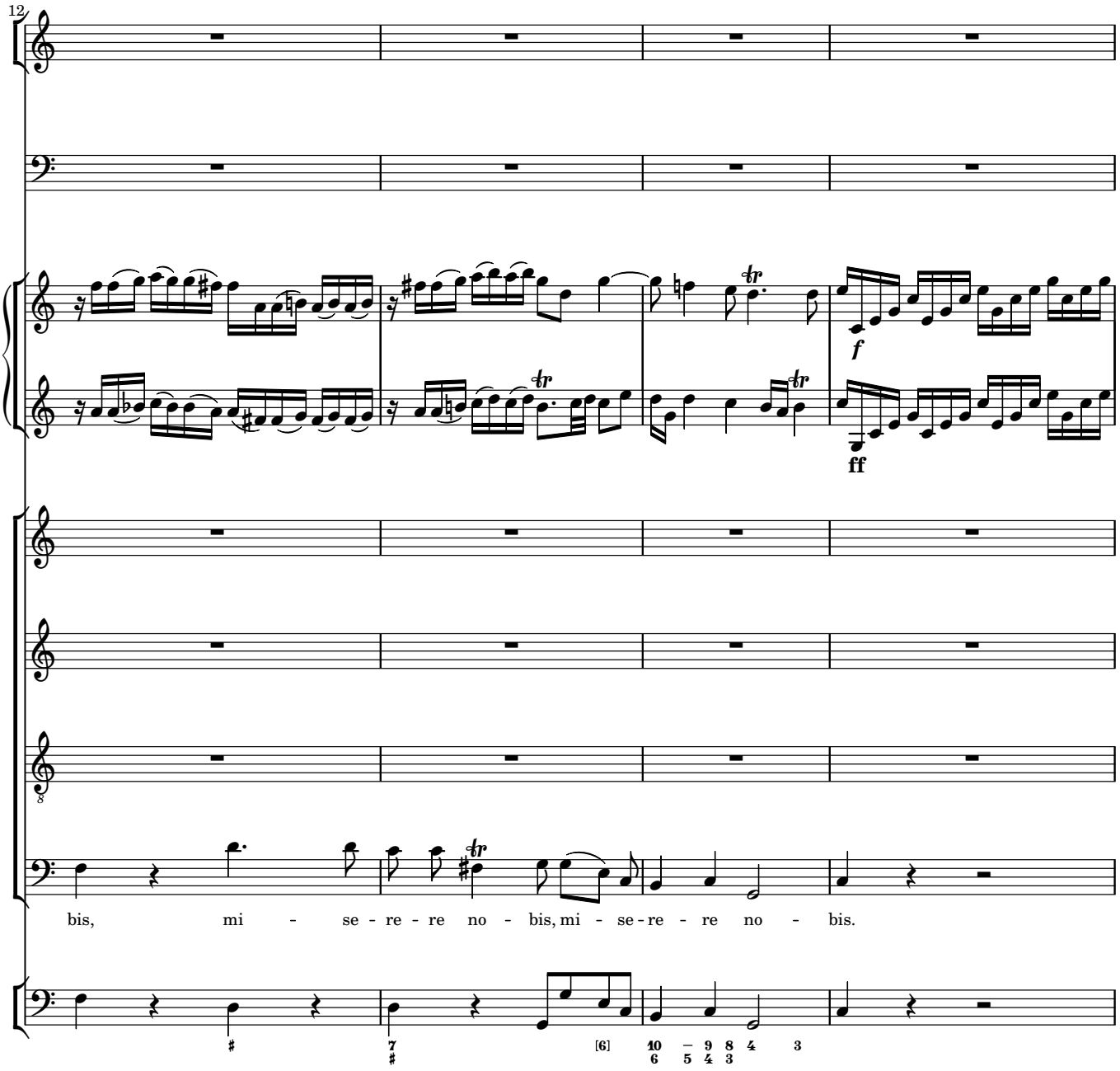
12
f
ff
bis, mi - se - re - re no - bis, mi - se - re - re no - bis.
[6]

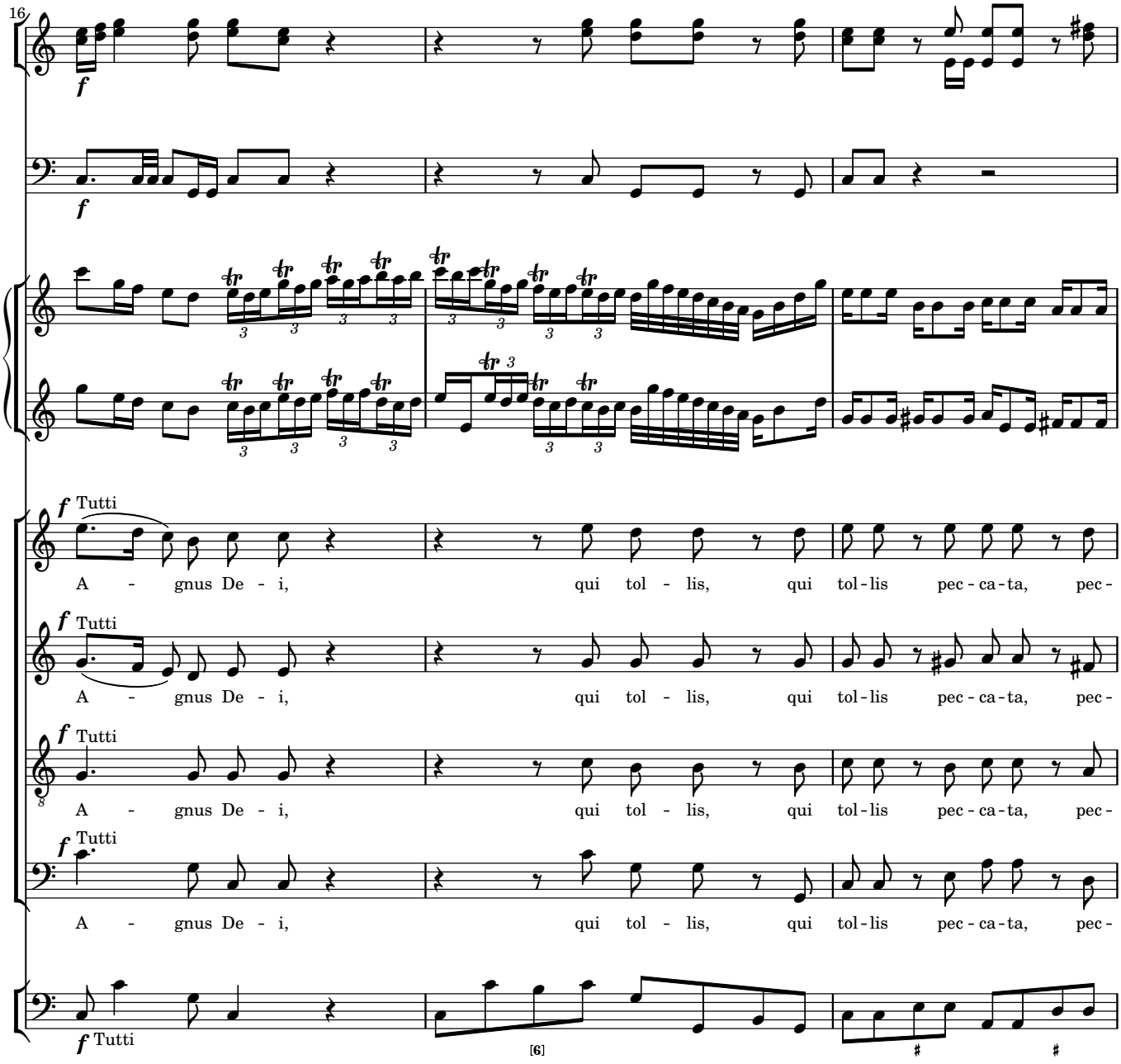
16
f
Tutti
A - gnus De - i, qui tol - lis, qui tol-lis pec-ca-ta, pec-
A - gnus De - i, qui tol - lis, qui tol-lis pec-ca-ta, pec-
A - gnus De - i, qui tol - lis, qui tol-lis pec-ca-ta, pec-
A - gnus De - i, qui tol - lis, qui tol-lis pec-ca-ta, pec-
[6]

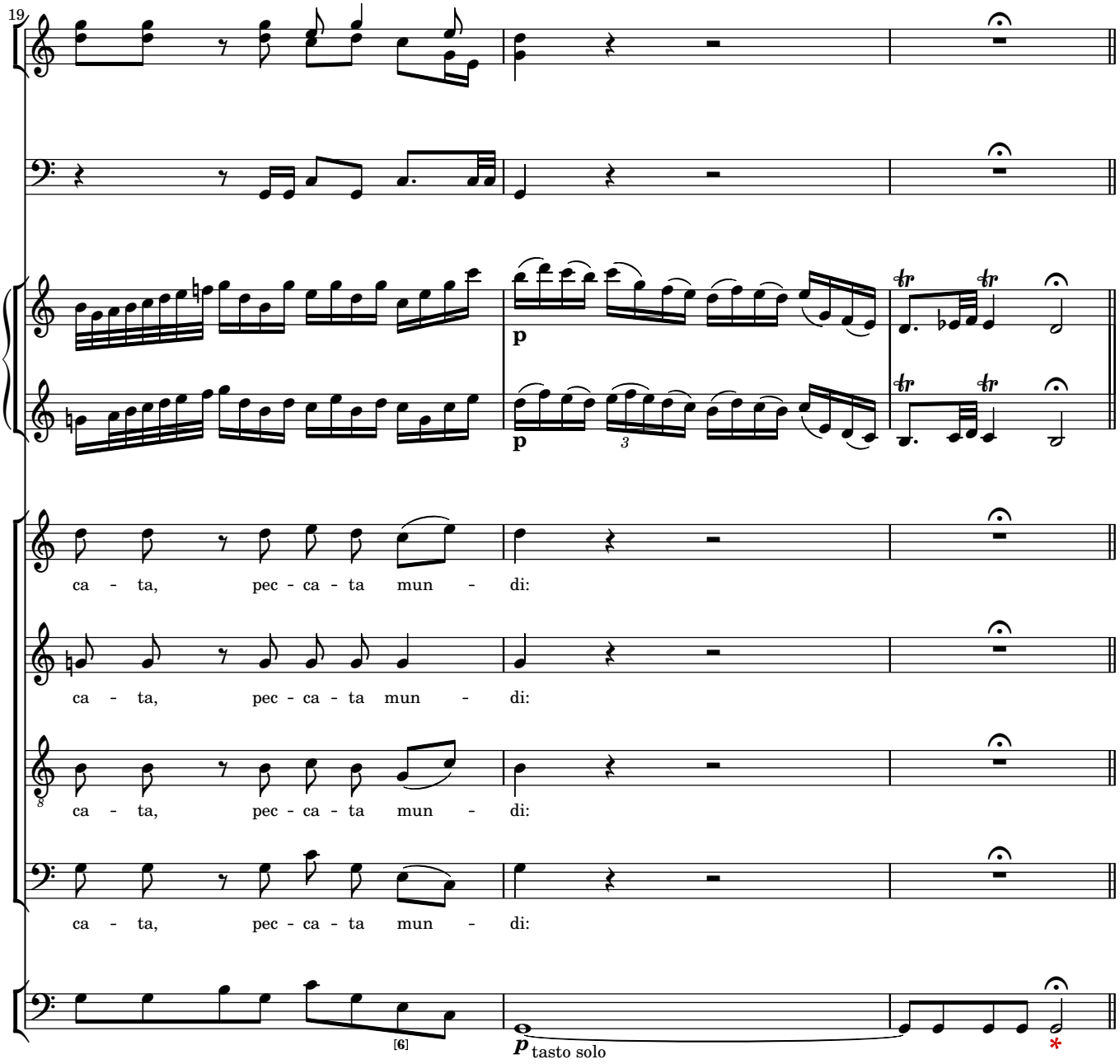
19
p
p
3
ca - ta, pec - ca - ta mun - di:
ca - ta, pec - ca - ta mun - di:
ca - ta, pec - ca - ta mun - di:
ca - ta, pec - ca - ta mun - di:
[6]
p tasto solo
*

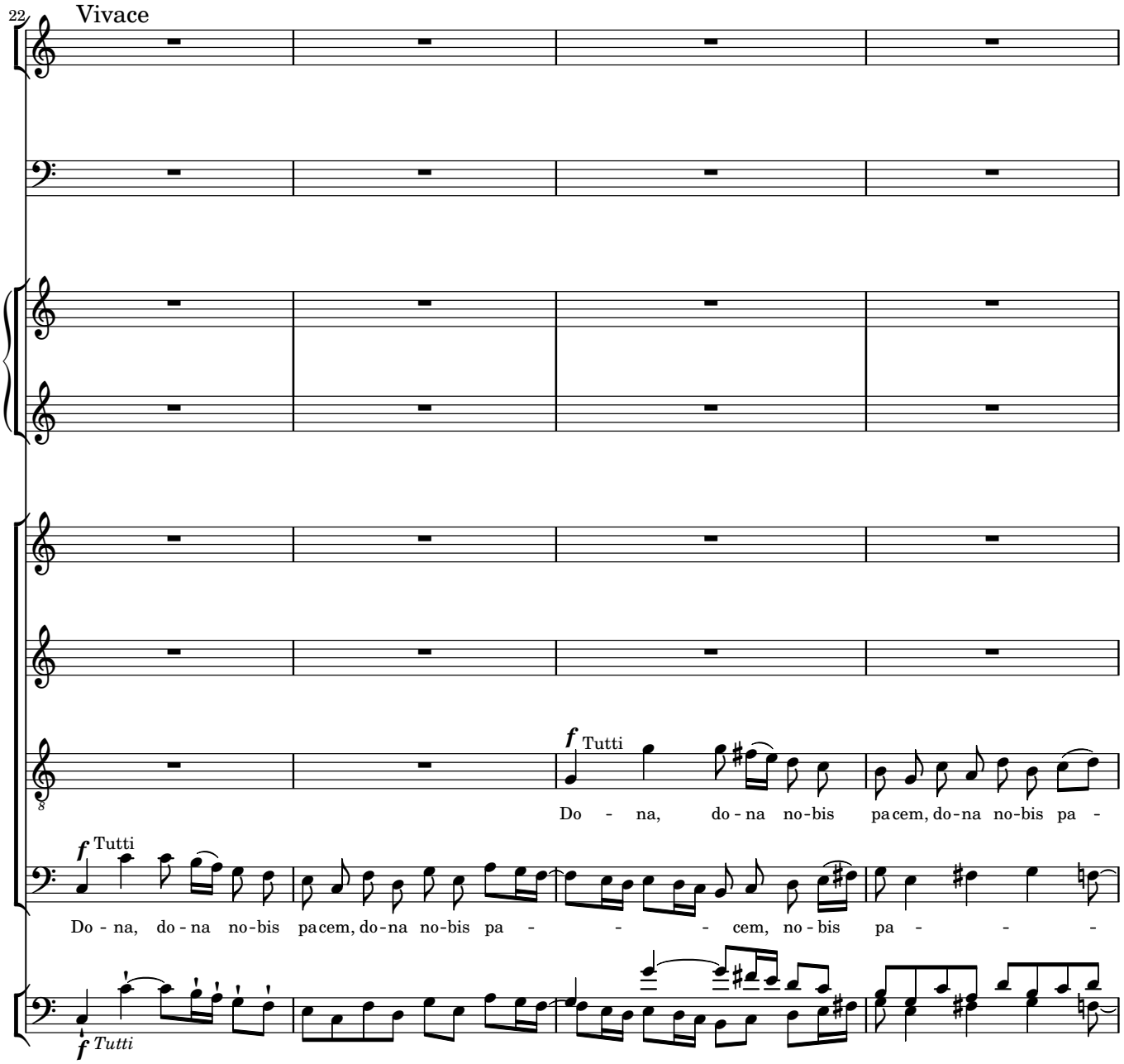
22
Vivace
f Tutti
Do - na, do - na no-bis pacem, do-na no-bis pa -
f Tutti
Do - na, do - na no-bis pacem, do-na no-bis pa - - - - cem, no-bis pa - - - -
f Tutti

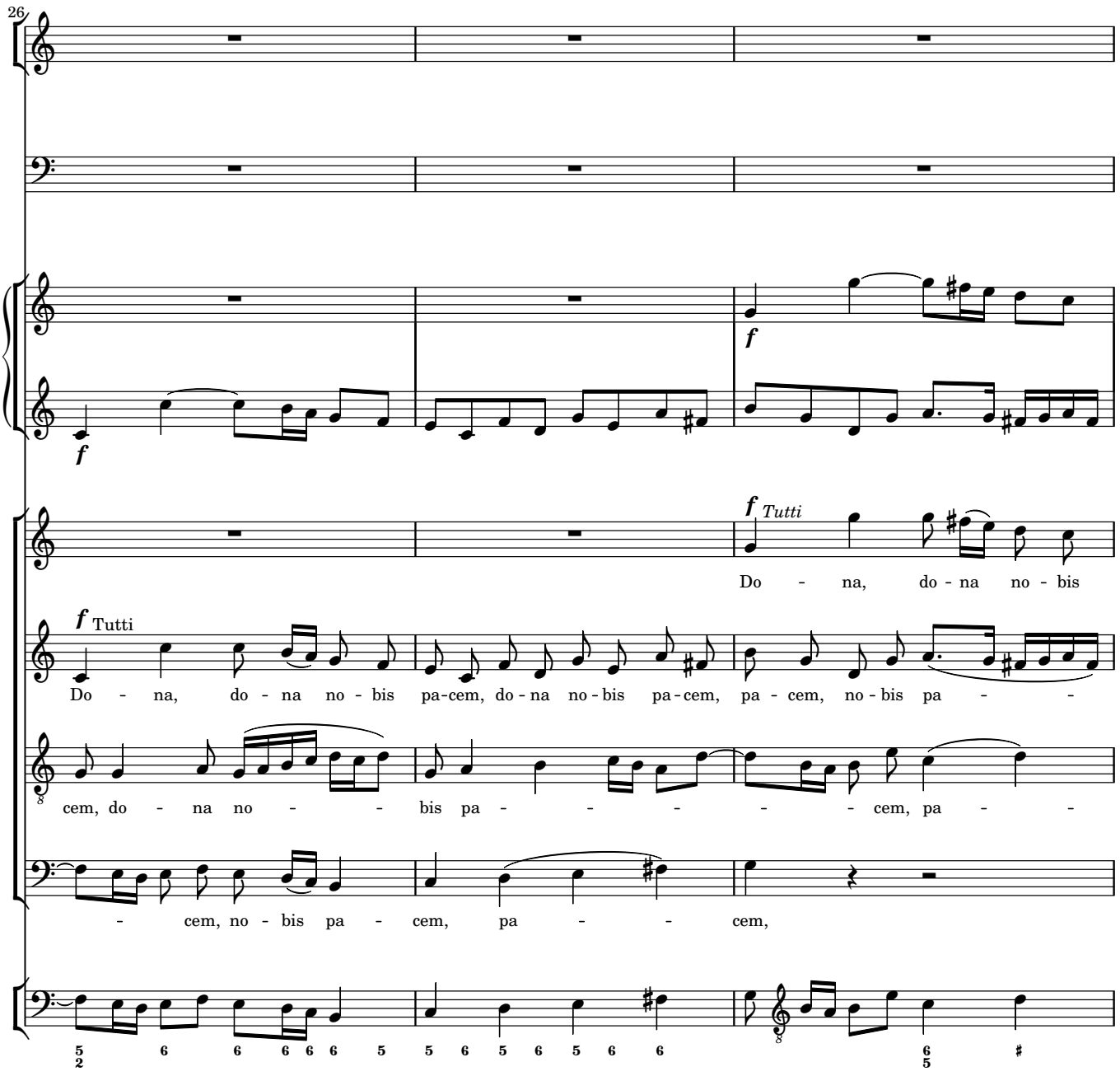
26
f
f
f Tutti
Do - na, do - na no - bis
f Tutti
Do - na, do - na no - bis pa-cem, do - na no - bis pa-cem, pa - cem, no - bis pa - -
cem, do - na no - - bis pa - - - - - - cem, pa - -
- cem, no - bis pa - cem, pa - - cem,

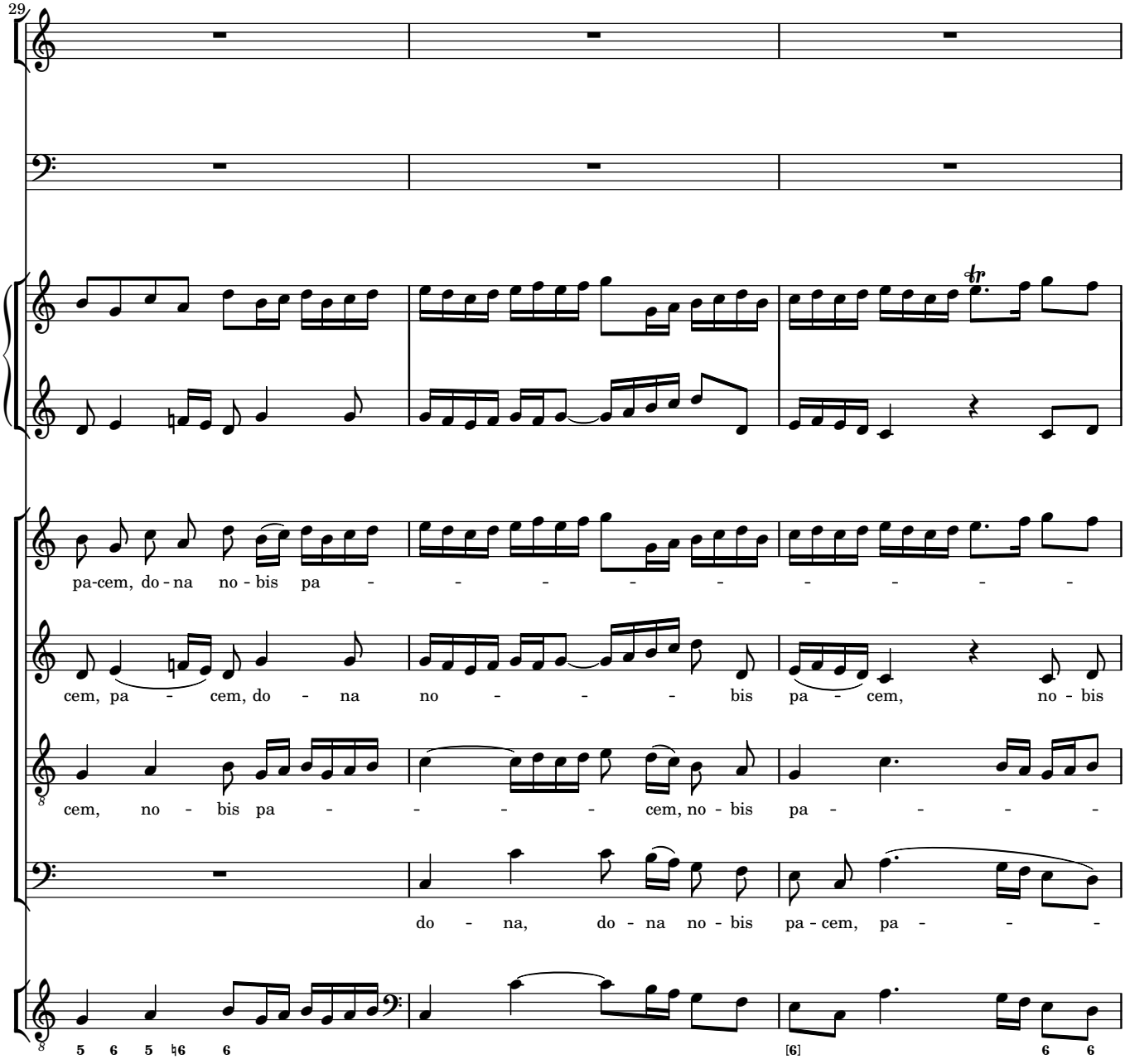
29
pa-cem, do - na no - bis pa - - - - - - - - -
cem, pa - cem, do - na no - - - - bis pa - cem, no - bis
cem, no - bis pa - - - - - cem, no - bis pa - - - - -
do - na, do - na no - bis pa - cem, pa - - -
5 6 5 ♮6 6
[6]
6 6

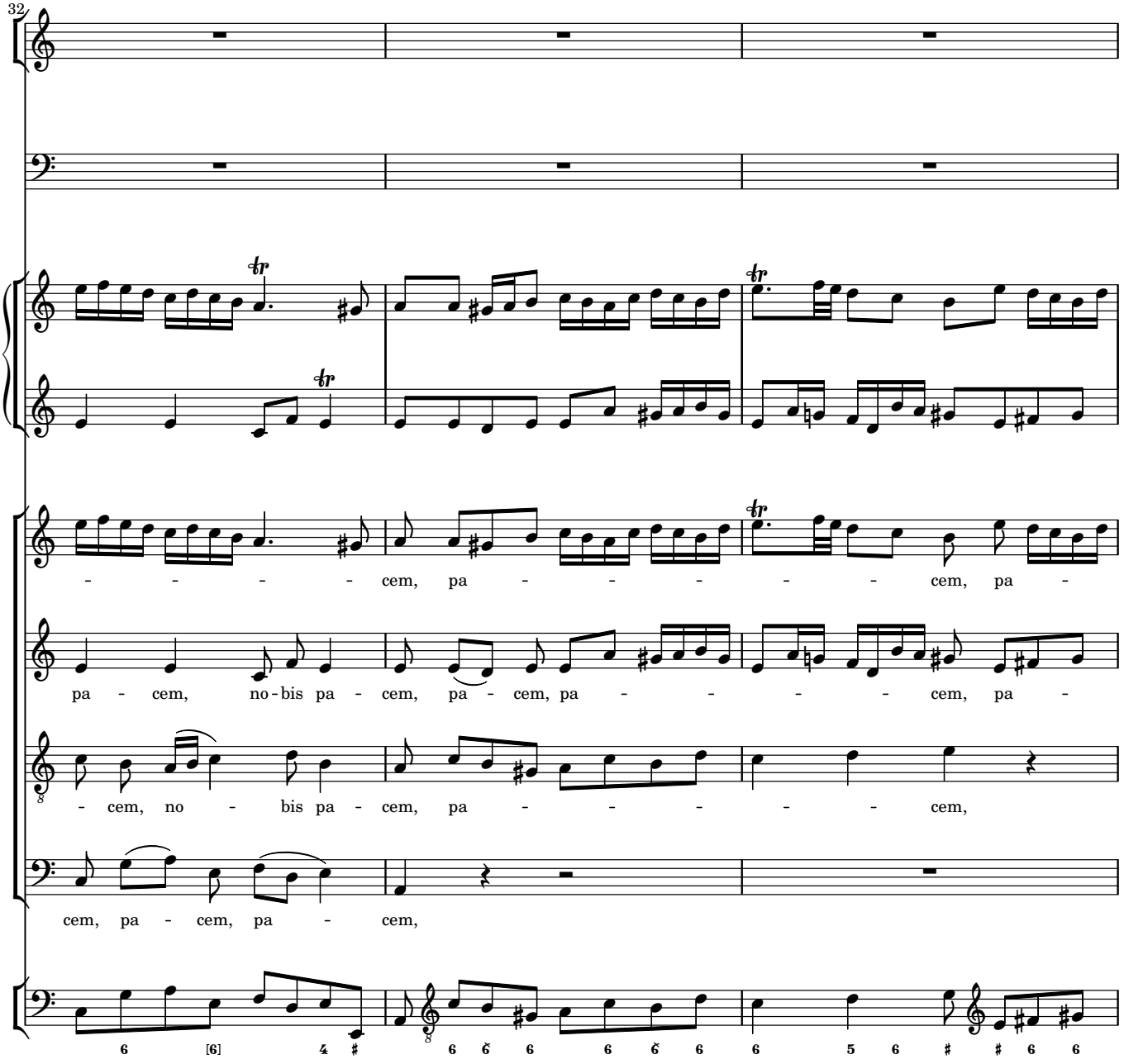
32
- - - - cem, pa - - - - - cem, pa -
pa - cem, no - bis pa - cem, pa - cem, pa - - - - - cem, pa -
- cem, no - bis pa - cem, pa - - - - - cem,
cem, pa - cem, pa - cem,

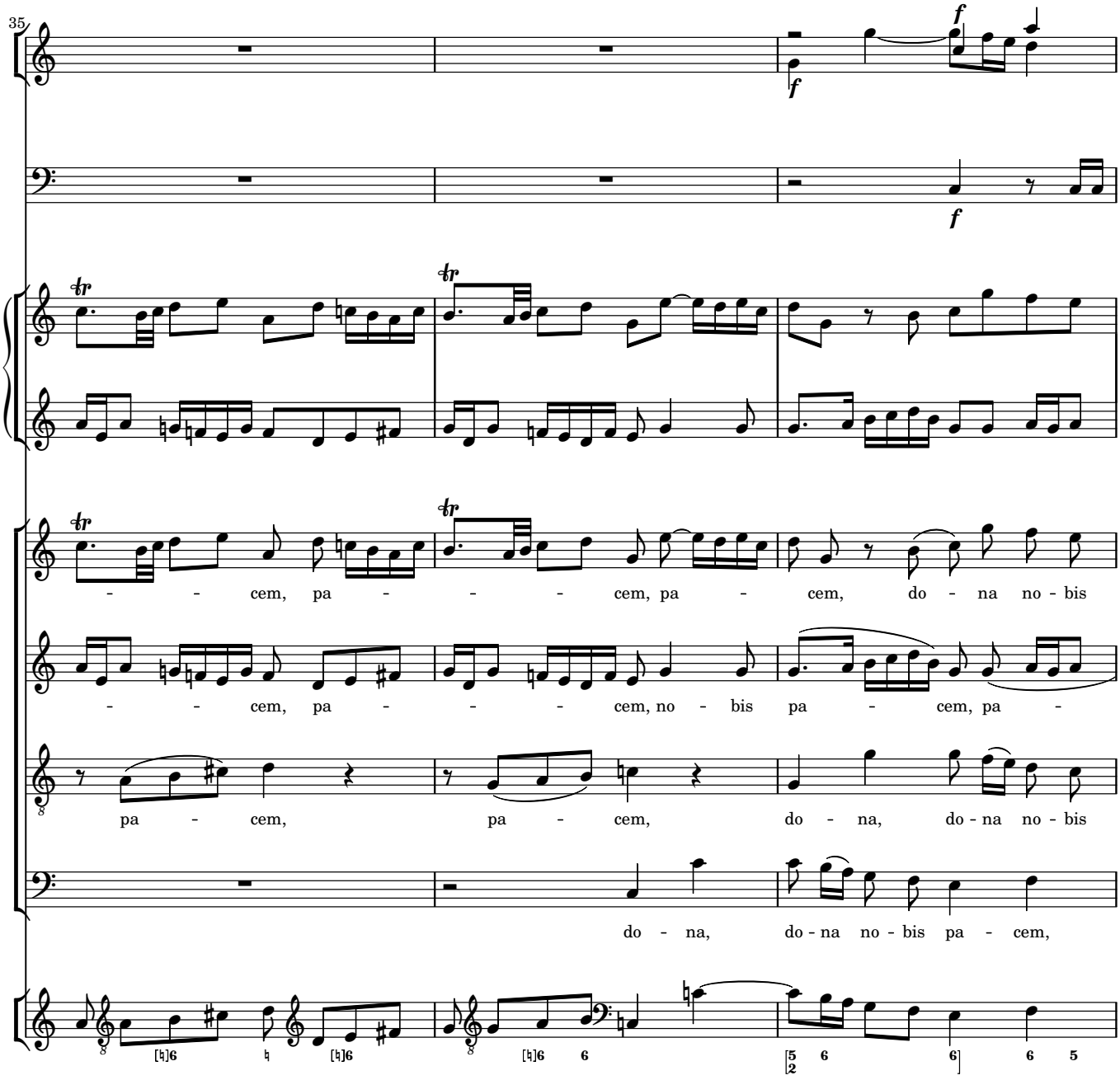
35
f
f
f
- - cem, pa - - - cem, pa - cem, do - na no - bis
- - cem, pa - - - cem, no - bis pa - cem, pa -
pa - cem, pa - cem, do - na, do - na no - bis
do - na, do - na no - bis pa - cem,

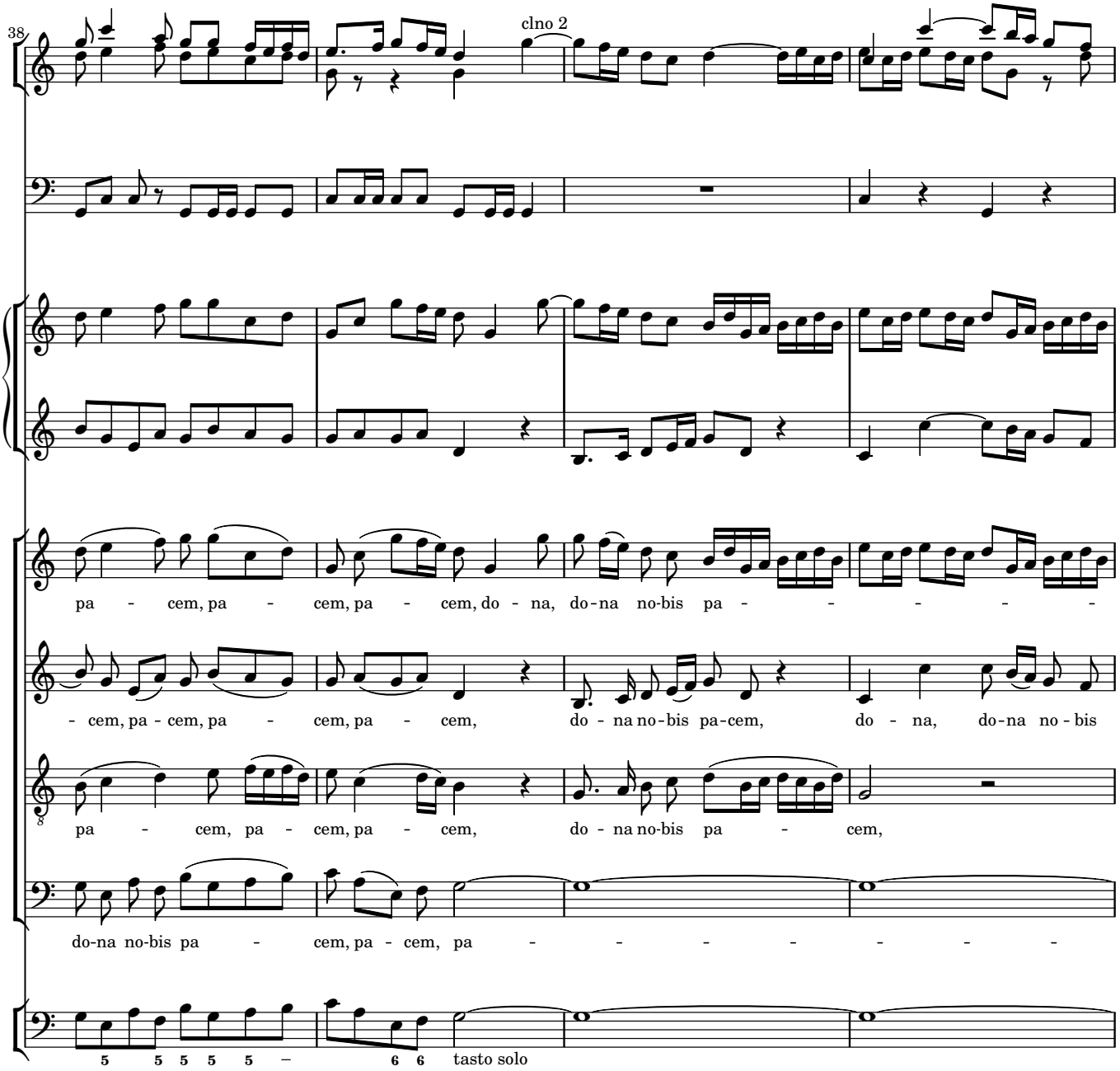
38
clno 2
pa - cem, pa - cem, pa - cem, do - na, do-na no-bis pa - - - - -
- cem, pa - cem, pa - cem, pa - cem, do - na no-bis pa-cem, do - na, do-na no - bis
pa - cem, pa - cem, pa - cem, do - na no-bis pa - cem,
do-na no-bis pa - cem, pa - cem, pa - - - - - - -
5 5 5 5 5 – 6 6 tasto solo

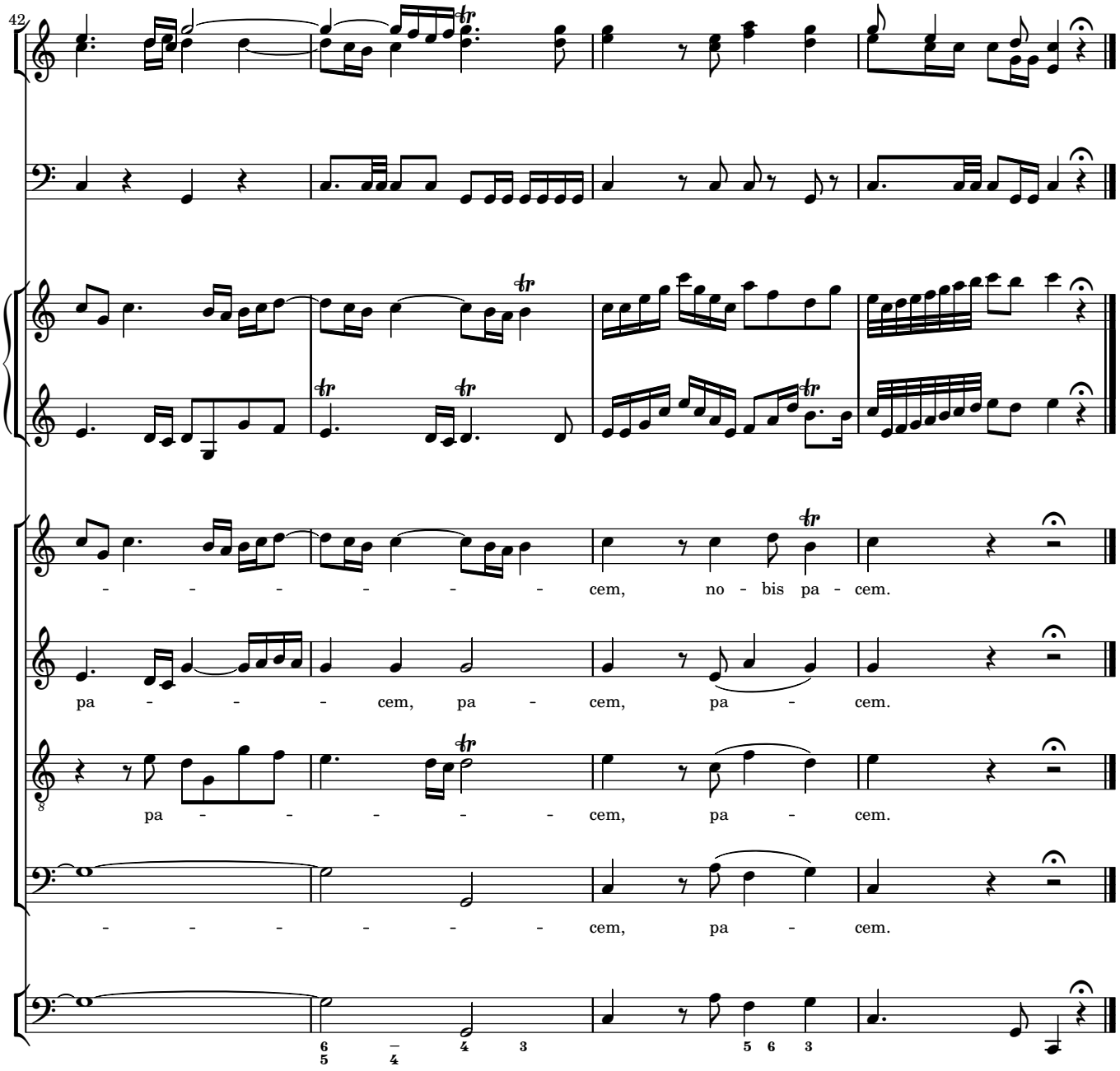
42
- - - - - - - cem, no - bis pa - cem.
pa - - - cem, pa - cem, pa - cem.
pa - - - - - cem, pa - cem.
- - - - - - - cem, pa - cem.