Weiß. Requiem.

Johann Baptist
Weiß

Requiem
(A-Wn MS84811-4°)

S, A, T, B (solo), S, A, T, B (coro), 2 cl (B♭), 2 cor (E♭), 2 clno (C), 2 vl, b, org

Full score

Basserkala Edition

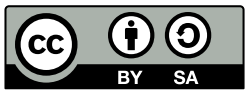

Edition Esser-Skala, 2021

© 2021 by Edition Esser-Skala. This edition is licensed under a Creative Commons Attribution-ShareAlike 4.0 International License. To view a copy of this license, visit https://creativecommons.org/licenses/by-sa/4.0/.

Music engraving by LilyPond 2.22.0 (https://www.lilypond.org).
Front matter typeset with Source Sans and Fredericka the Great.

Please report any errors or mistakes to edition@esser-skala.at.

edition-esser-skala/weiss-requiem
v3.0.0, 2021-12-07 (686afa8184c443a2953d83b46f87cb4ada0b1e5a)

Critical Report

Abbreviations

A	alto
B	bass
b	basses
cl	clarinet
clno	clarion
cor	horn
org	organ
S	soprano
T	tenor
vl	violin

Sources

C1	*Library*	A-Wn
	Shelfmark	MS84811-4°
	Category	print (principal source)
	Date	1904
	RISM ID	not available
	License	public domain
	URL	https://data.onb.ac.at/rec/AC09143493
	Notes	K. k. Universitäts Buchdruckerei Styria, Graz, plate numbers St.23, 23a and 23b; edited by Ernst Lanninger, then pastor of Hörsching, Upper Austria

Commentary

In general, this edition closely follows the principal source. Any changes that were introduced by the editor are indicated by italic type (lyrics, dynamics and directives), parentheses (expressive marks and bass figures) or dashes (slurs and ties). Accidentals are used according to modern conventions. For further details, consult the Editorial Guidelines available on the Edition's webpage.

Asterisks denote the following emendations:

Mov.	*Bar*	*Staff*	*Description*
1	7	vl 2	6th ♪ in **C1**: a♭′8
	15	vl 2	second 𝅗𝅥 in **C1**: a♭′8–f′8–f′8–f′8
	19	cl 1	5th ♪ in **C1**: f″16–e″16, here adapted to T
	36	cor 1	bar in **C1**: e′2–𝄻
	36	cor 2	bar in **C1**: c′2–𝄻
2	3	T	lyrics in **C1**: “i - rae”
	30	org	left hand, upper voice, last ♩ in **C1**: f+c♭′4
	33	vl 2	2nd ♩ in **C1**: e♭+e′+c″4
	36	cl 2	bar in **C1**: a♭′2
	51	vl 2	3rd ♪ in **C1**: c″8
	70f	org	right hand, upper voice in **C1**: unison with vl 1 (cue notes in **C1**?)
3	–	cor 2	in **C1** written for a B♭horn
	8	vl 2	3rd ♪ in **C1**: d′16
	9	vl 2	first ♩ in **C1**: a′8.–g′16–g′16
	34	cl 1	1st ♪ in **C1**: d″8
	34	vl 2	grace notes in **C1**: a′16–c″16
	37	vl 1	15th 𝅘𝅥𝅯 in **C1**: e″16
	40	vl 2	2nd 𝅘𝅥𝅯 in **C1**: a′16
4	13	b	bar in **C1**: B♭4–b♭16–b♭16–b♭16–b♭16
	15	vl 2	last ♪ in **C1**: a♭′8
	15	org	3rd ♪ in **C1**: c+e♭8
	31f	clno 2	bars in **C1**: c′4–b4–b4 and b2–𝄽
	32	org	bar in **C1**: E♭+g2–𝄽
5	8	vl 2	3rd ♪ in **C1**: g′16–g′16
	11	vl 2	1st ♩ in **C1**: e♭′8–d′16–d′16
	15	cl 1	last 𝅘𝅥𝅯 in **C1**: c″16
	16	T	bar in **C1**: d′8–c′8–𝄽
	24	vl 1	4th 𝅘𝅥𝅯 in **C1**: e♭″16
	24	B	bar in **C1**: 𝄽–B♭8–B♭8
	25	org	2nd note in **C1**: f′16
	32	A	2nd ♩ in **C1**: a♭′8.–g′16
6	–	clno 1, 2	in **C1** written for C clarions
	9	vl 2	1st 𝅗𝅥 in **C1**: a♭′2
	21	vl 1	1st ♪ in **C1**: c″8
	23	vl 2	3rd ♪ in **C1**: g′8
	28	vl 1	2nd ♪ in **C1**: e♭′8
	34	clno 1	bar in **C1**: g2.
	34	clno 2	bar in **C1**: g′2.
	47	vl 2	3rd ♪ in **C1**: e♭′8
	47	org	right hand, upper voice in **C1**: 𝄾–b♭16–d′16–f′16–a♭′16–b♭′16
	63	B	bar in **C1**: A4–A4.–A8
	64	S	bar in **C1**: f♯′8.–f♯′16–f♯′4–𝄽
7	11	b	4th ♪ in **C1**: d8
	34	org	right hand, lower voice, 3rd ♩ in **C1**: f′4
	35	org	right hand, lower voice, first half of bar in **C1**: b♭′4–a′4

Mov.	*Bar*	*Staff*	*Description*
	36	org	left hand, upper voice, first half note in **C1**: e♭′2
	44	org	bar in **C1**: b♭2.–B♭4

Changelog

3.0.0 - 2021-12-07

Changed

- uses EES Tools and new editorial guidelines

2.0 - 2021-07-20

Changed

- updates to LilyPond 2.22.0

1.0 - 2017-09-10

Added

- initial release

Contents

1	Introitus – Kyrie	1
2	Sequentia	7
3	Offertorium	18
4	Sanctus	27
5	Benedictus	32
6	Agnus Dei	41
7	Cum Sanctis Tuis	52

1 Introitus – Kyrie

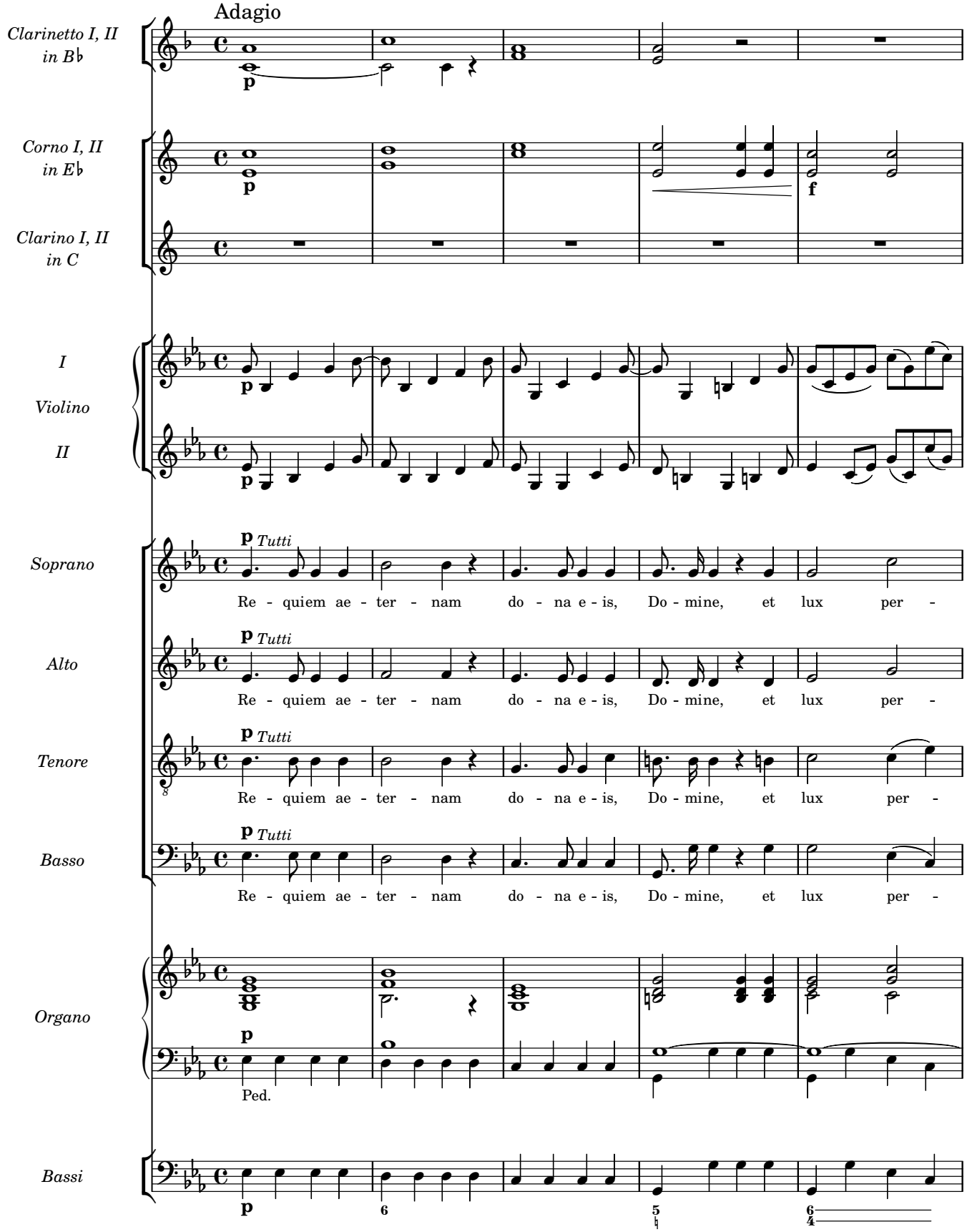

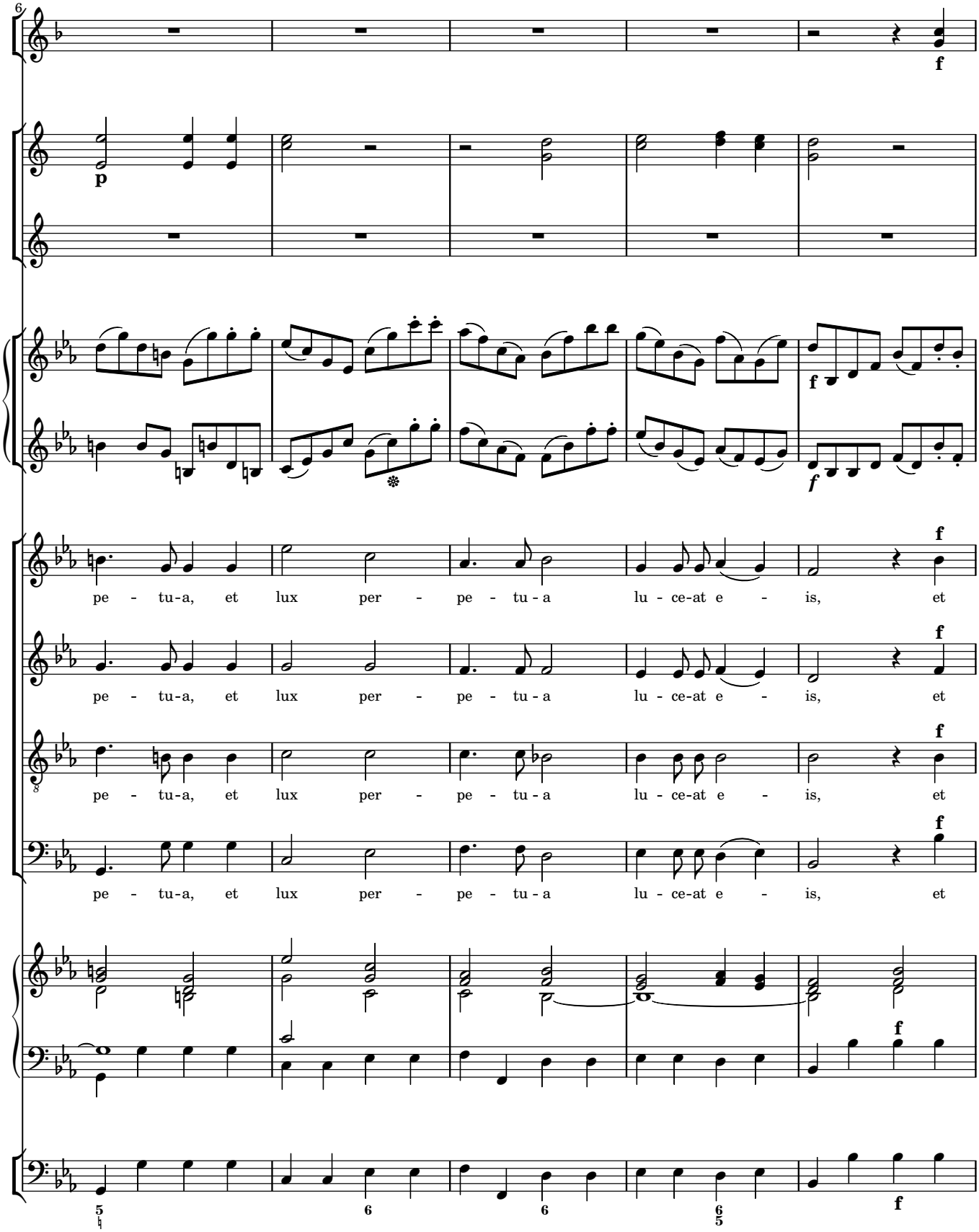
6
f
p
f
f
f
pe - tu-a, et lux per - pe - tu - a lu - ce-at e - is, et
pe - tu-a, et lux per - pe - tu - a lu - ce-at e - is, et
pe - tu-a, et lux per - pe - tu - a lu - ce-at e - is, et
pe - tu-a, et lux per - pe - tu - a lu - ce-at e - is, et
f
f
5
6
6
6
5
f

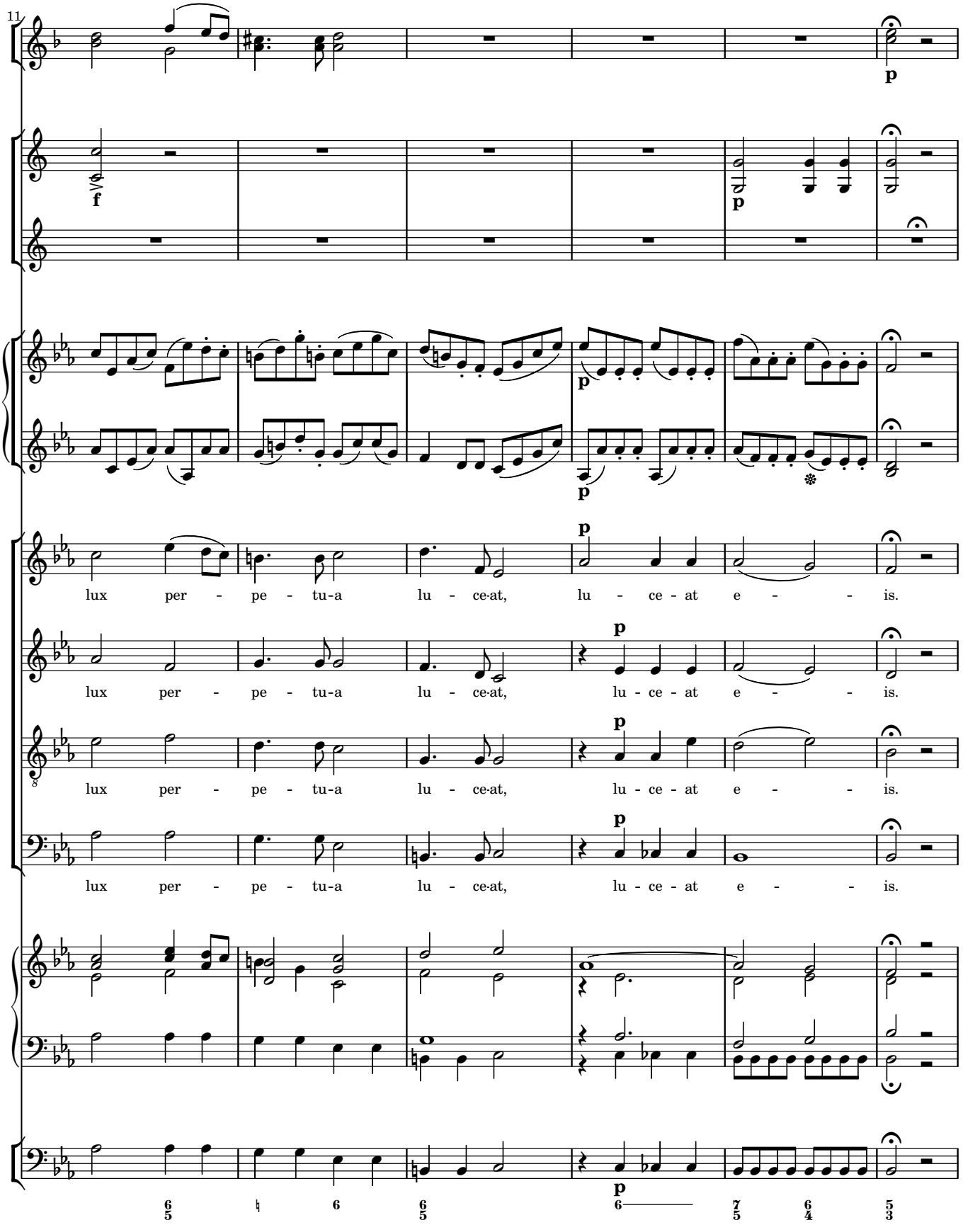
11
f
p
f
p
p
p
lux per - pe - tu-a lu - ce-at, lu - ce - at e - - is.
p
lux per - pe - tu-a lu - ce-at, lu - ce - at e - - is.
p
lux per - pe - tu-a lu - ce-at, lu - ce - at e - - is.
p
lux per - pe - tu-a lu - ce-at, lu - ce - at e - - is.
p
6/5
6
6/5
6
7/5
6/4
5/3

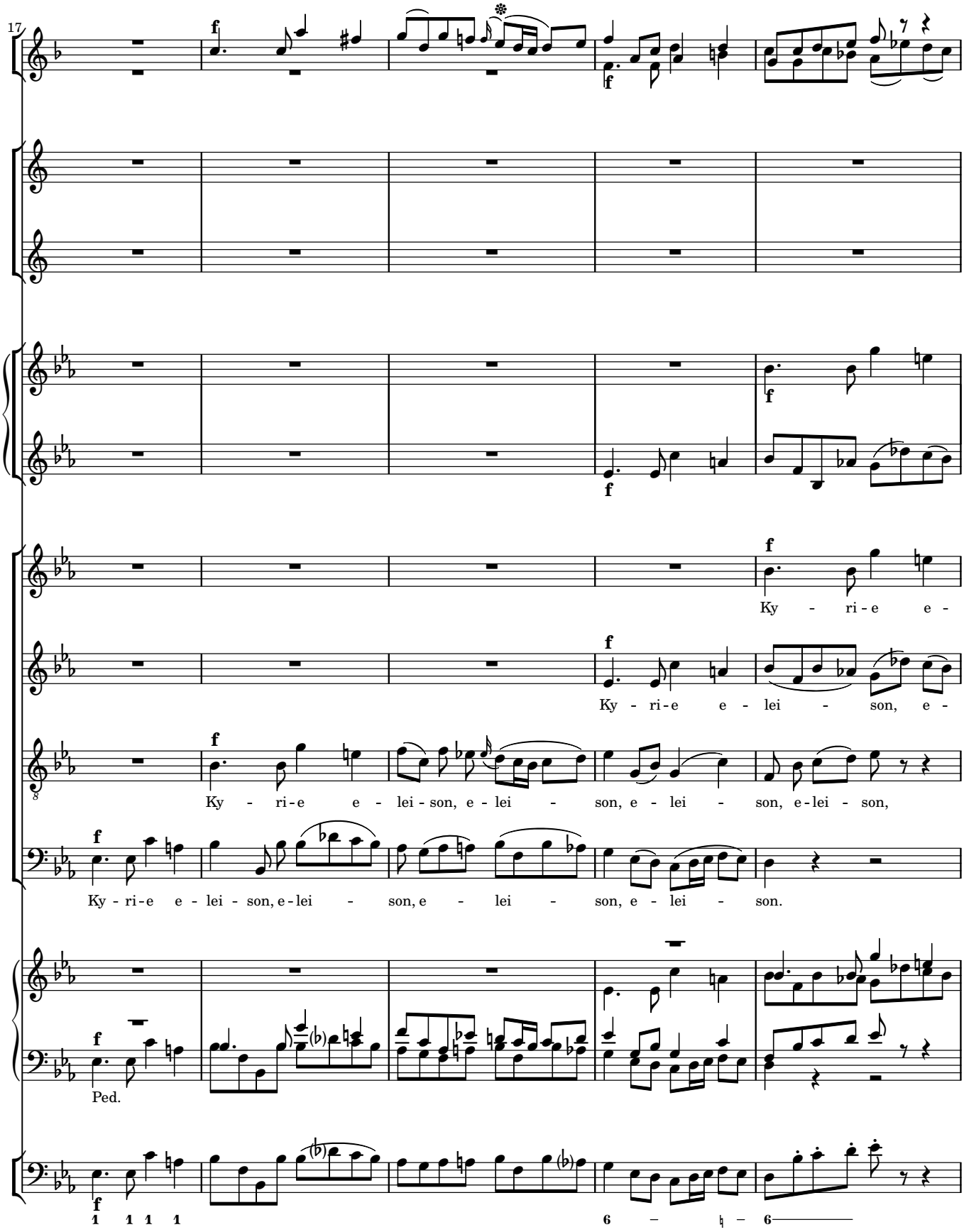
17
Ky - ri - e e -
Ky - ri - e e - lei - son, e -
Ky - ri - e e - lei - son, e - lei - son, e - lei - son, e - lei - son,
Ky - ri - e e - lei - son, e - lei - son, e - lei - son, e - lei - son.
Ped.

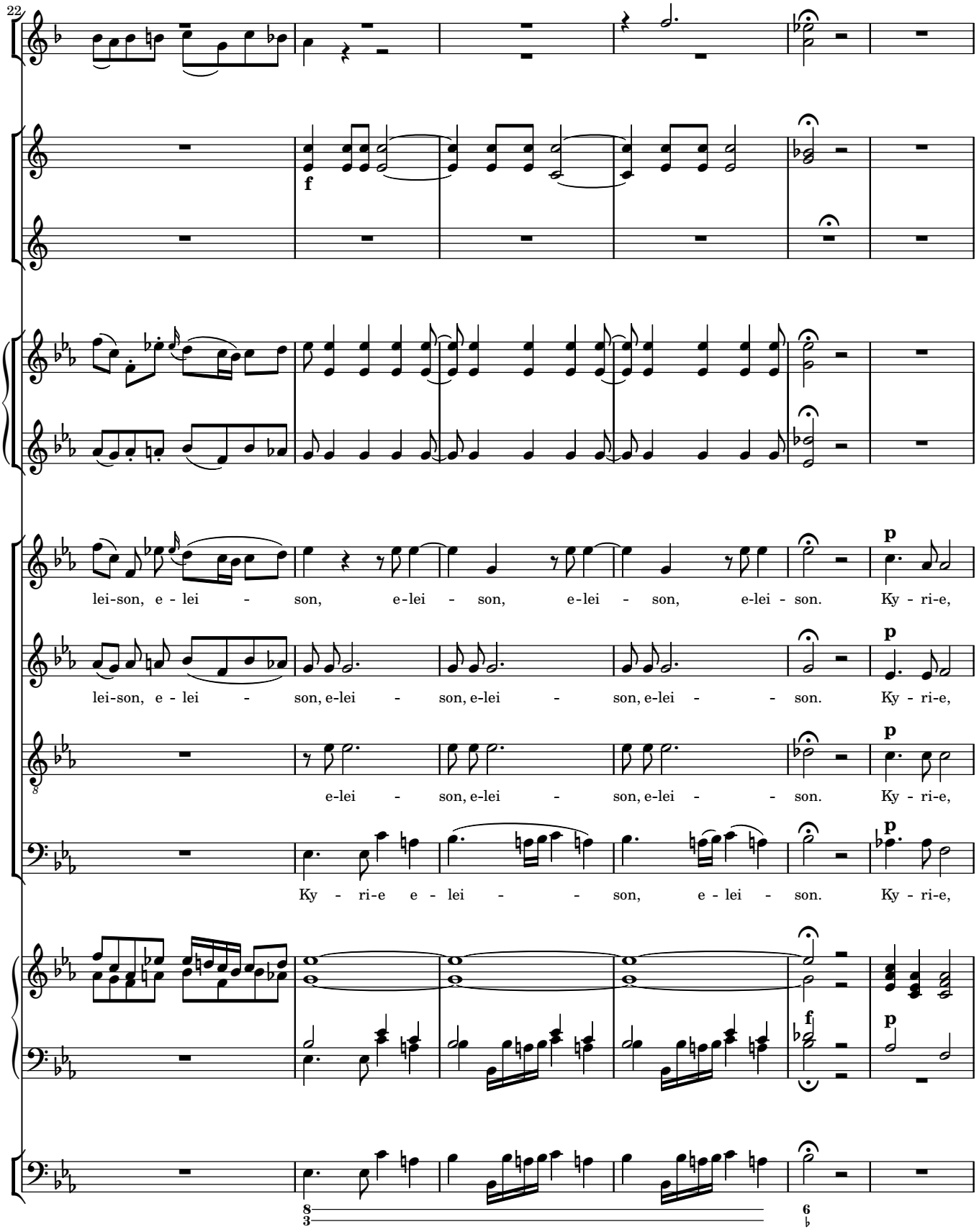
22
f
lei-son, e - lei - son, e-lei - son, e-lei - son, e-lei - son. Ky - ri-e,
lei-son, e - lei - son, e-lei - son, e-lei - - son. Ky - ri-e,
e-lei - son, e-lei - son, e-lei - - son. Ky - ri-e,
Ky - ri-e e - lei - - son, e - lei - son. Ky - ri-e,
p
f
8
3
6

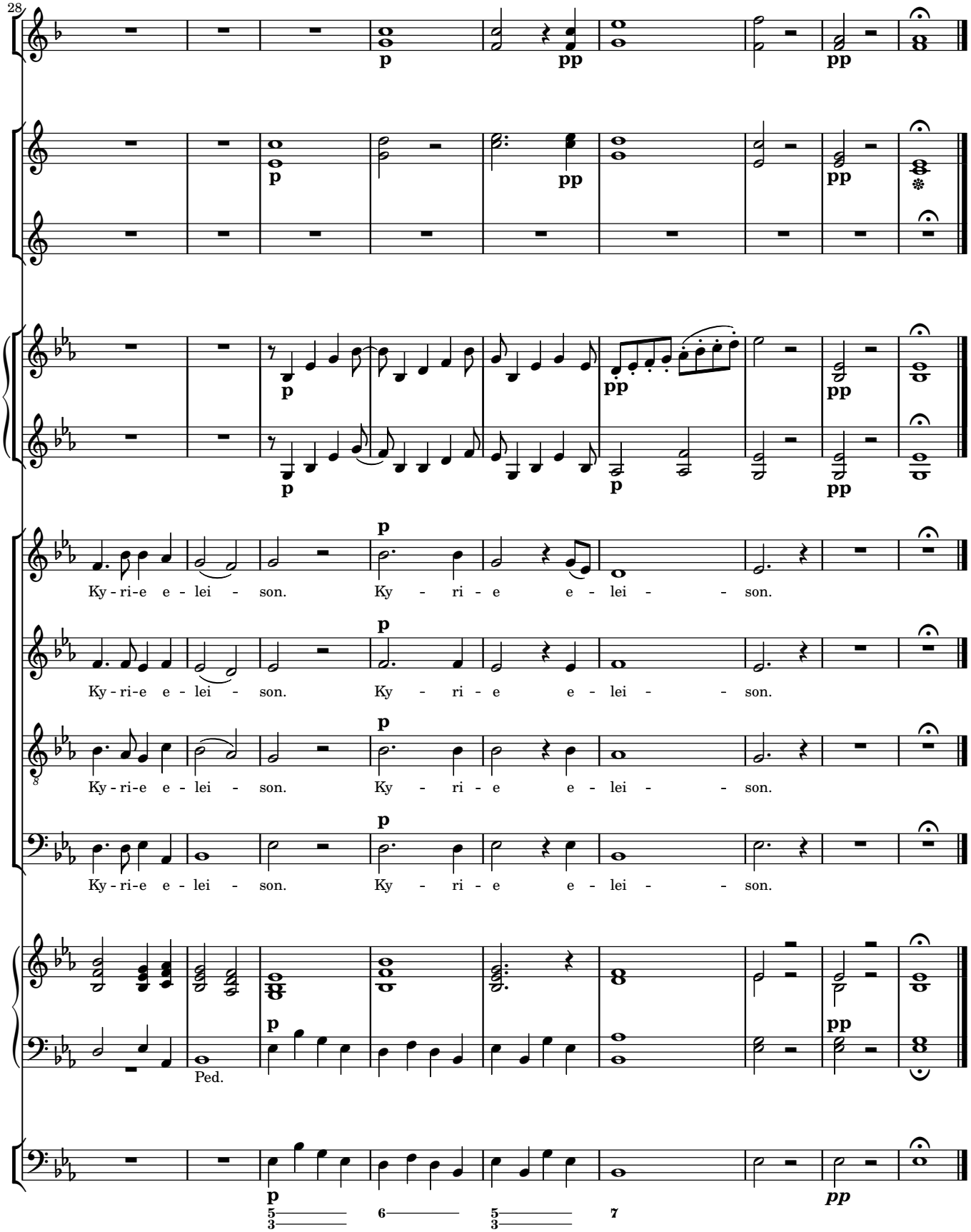
28
p
pp
Ky - ri-e e - lei - son. Ky - ri - e e - lei - - son.
Ped.

2 Sequentia

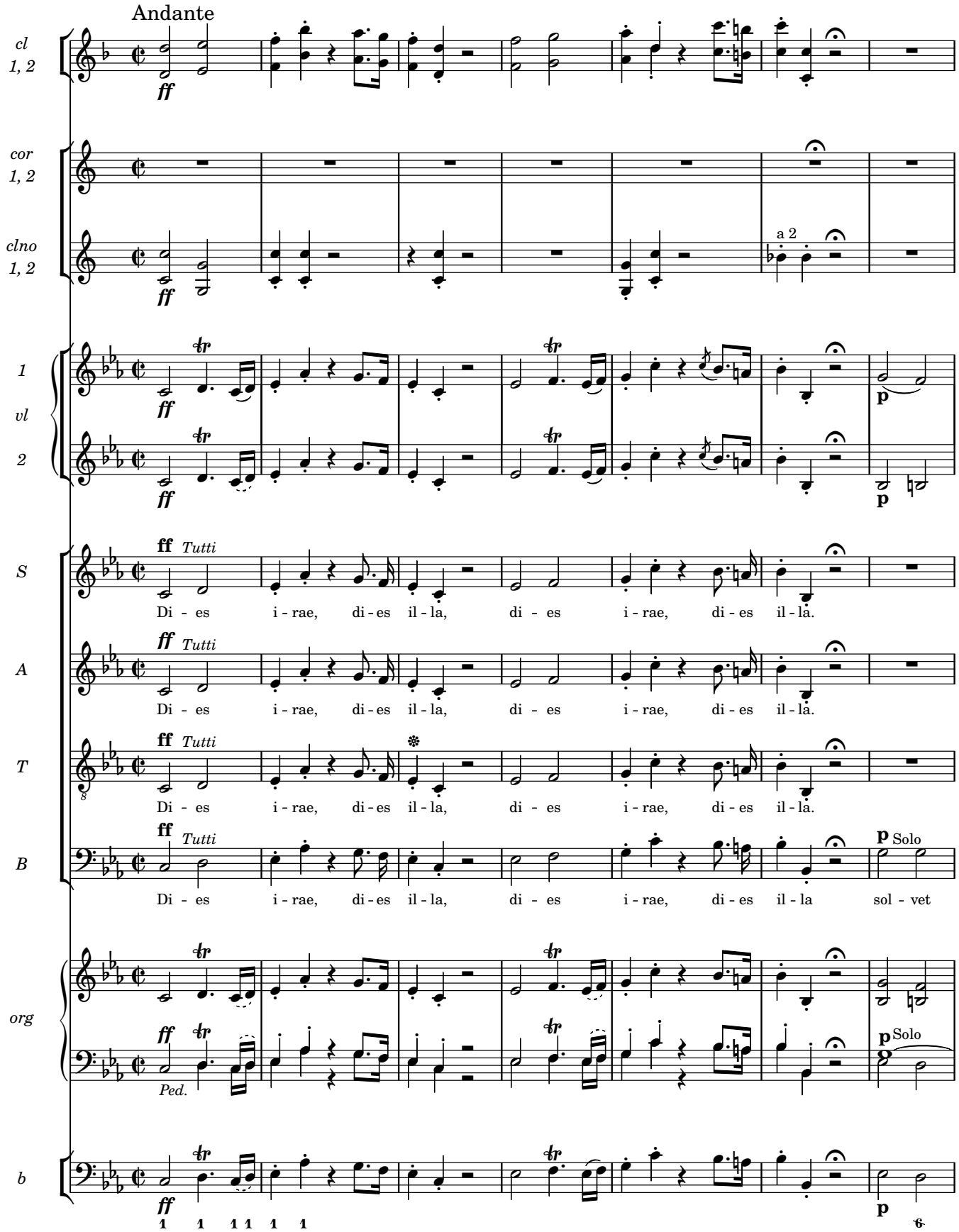
Andante
cl 1, 2
cor 1, 2
clno 1, 2
a 2
1 vl 2
S
A
T
B
org
b
Tutti
Di - es i - rae, di - es il - la, di - es i - rae, di - es il - la.
Solo
sol - vet
Ped.

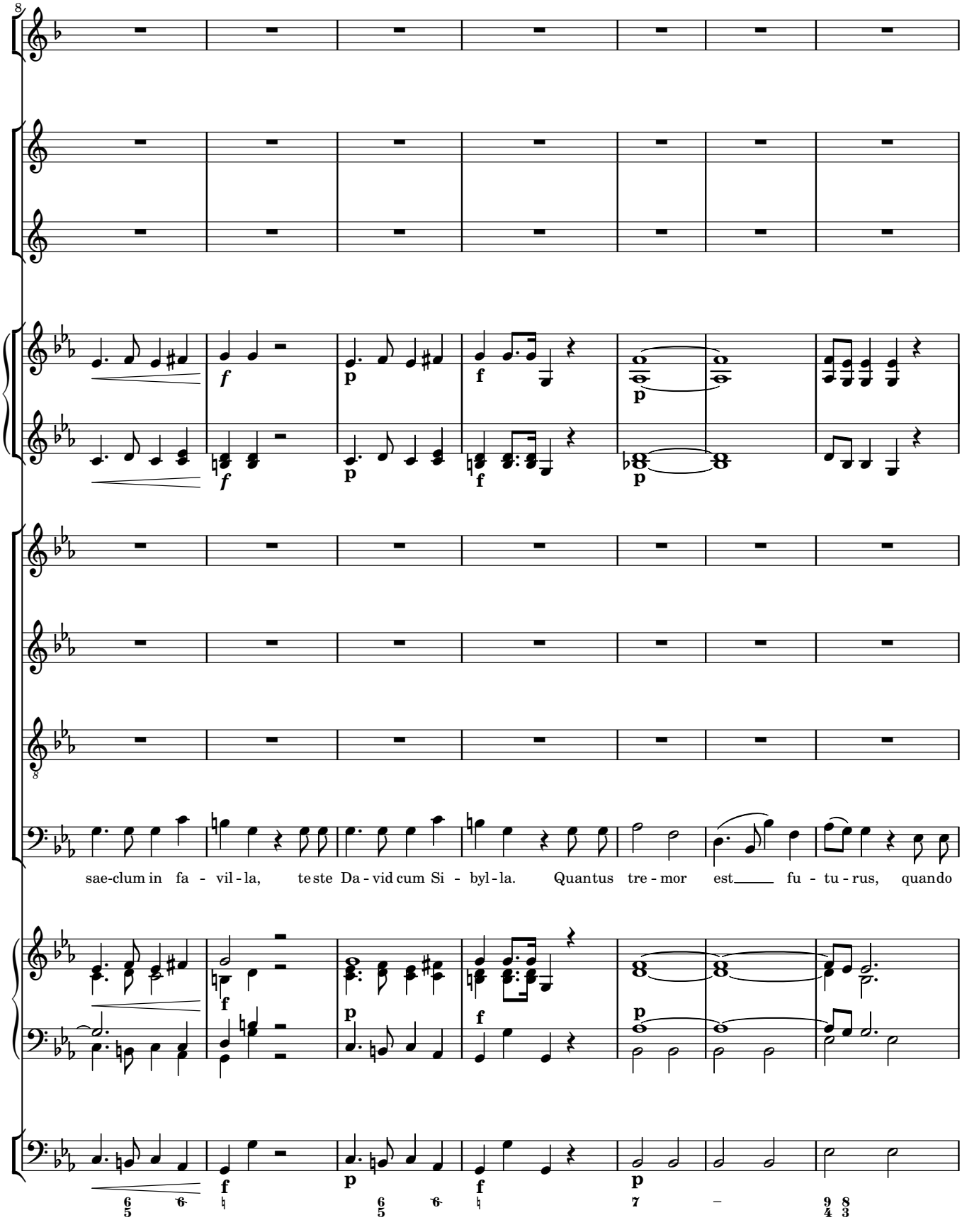
8
sae-clum in fa - vil-la, te ste Da - vid cum Si - byl-la. Quantus tre - mor est fu - tu - rus, quando

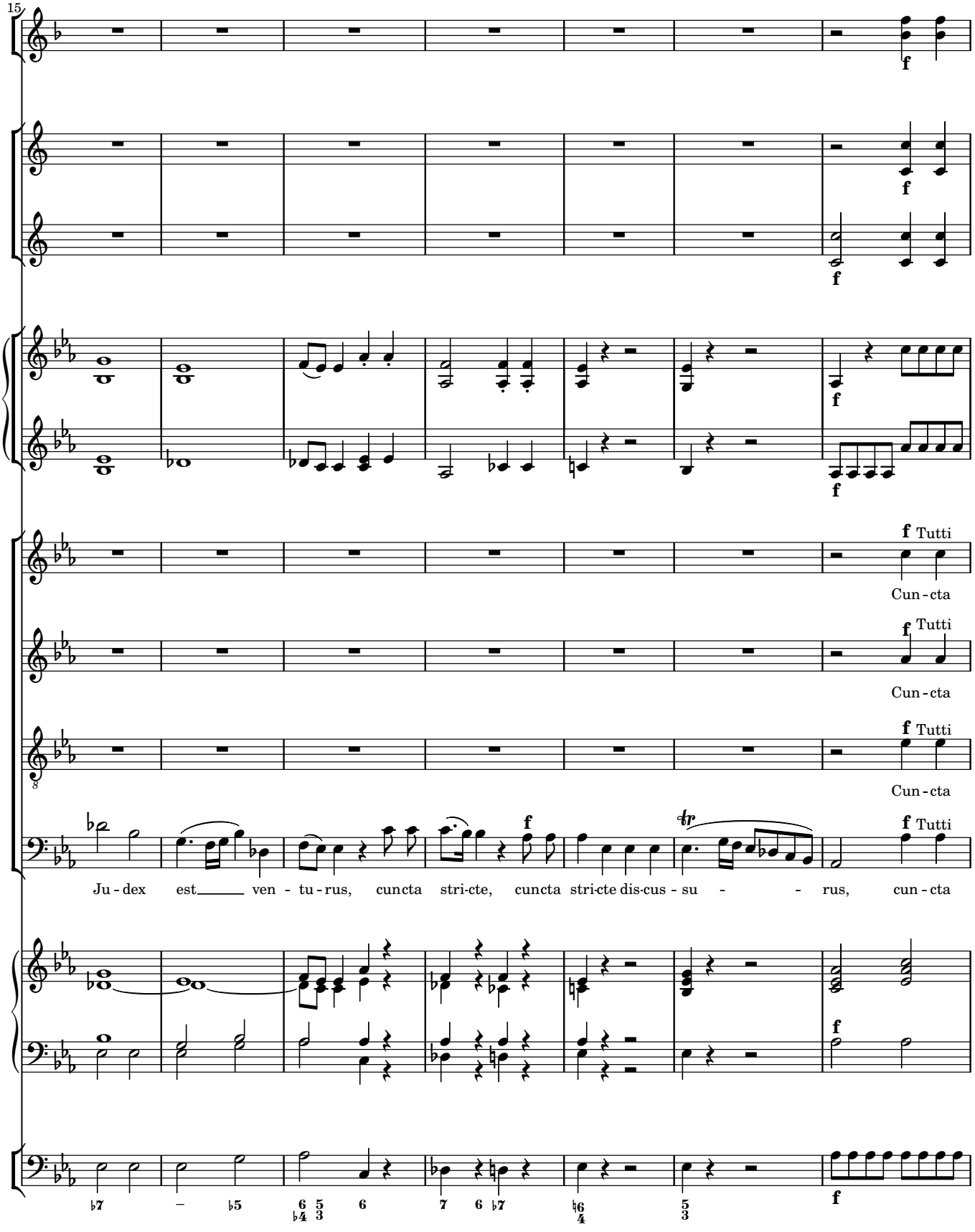
15
f
f
f
f
f Tutti
Cun - cta
f Tutti
Cun - cta
f Tutti
Cun - cta
f Tutti
Ju - dex est ven - tu - rus, cuncta stri-cte, cuncta stri-cte dis-cus - su - - rus, cun - cta
f
f

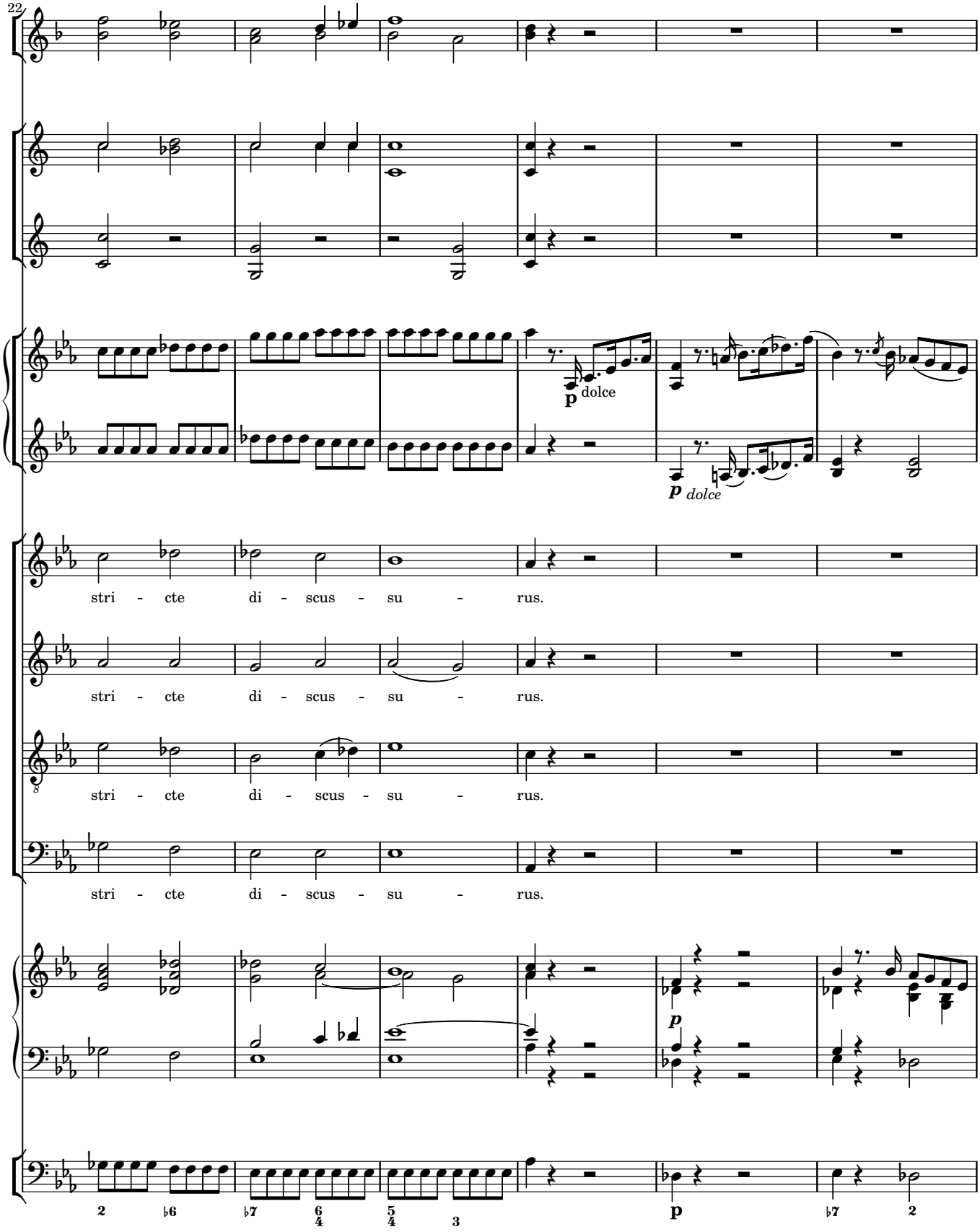
22
p dolce
p dolce
stri - cte di - scus - su - rus.
stri - cte di - scus - su - rus.
stri - cte di - scus - su - rus.
stri - cte di - scus - su - rus.
p
p

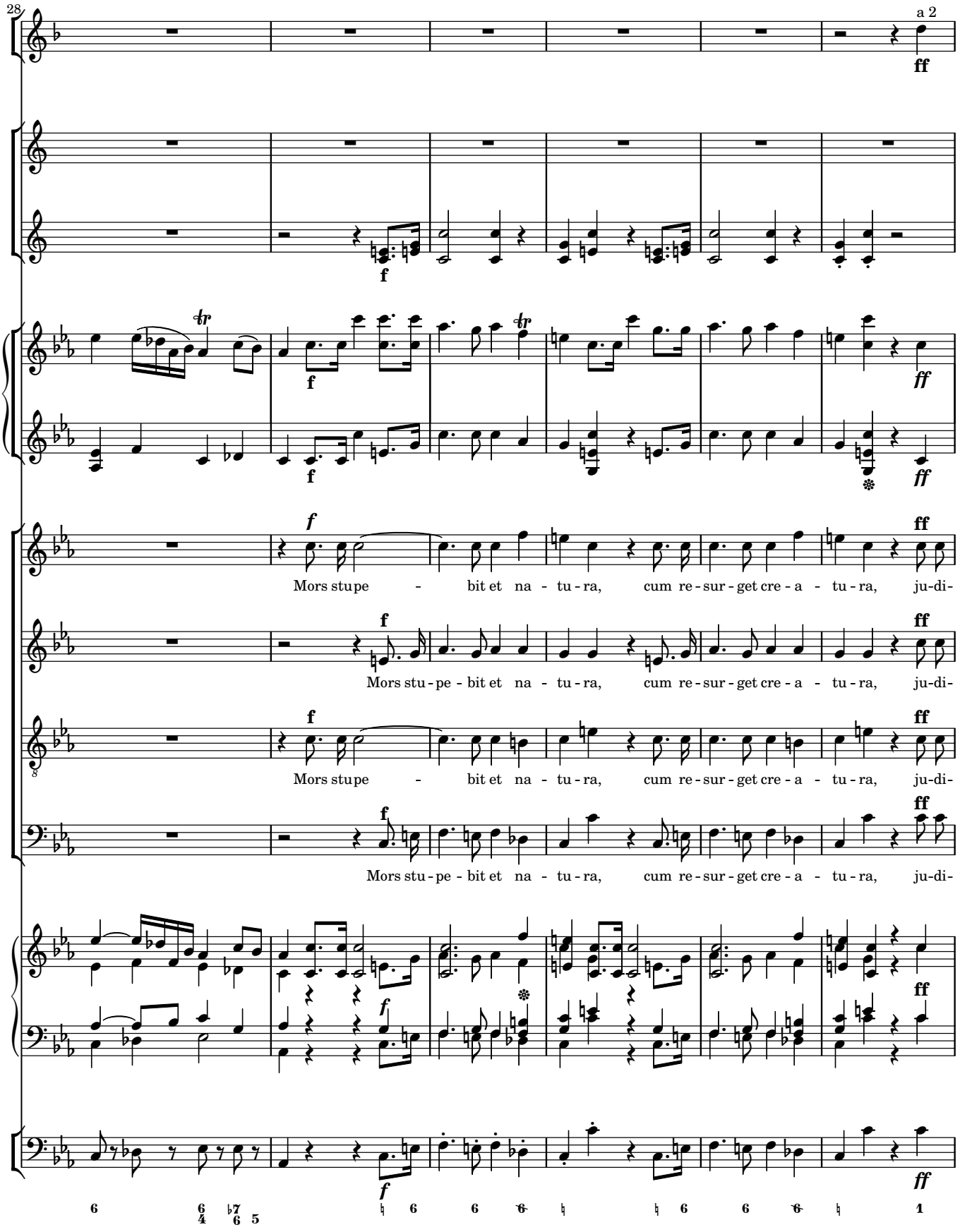
28
a 2
Mors stupe - bit et na - tu - ra, cum re - sur - get cre - a - tu - ra, ju - di-
Mors stu - pe - bit et na - tu - ra, cum re - sur - get cre - a - tu - ra, ju - di-
Mors stupe - bit et na - tu - ra, cum re - sur - get cre - a - tu - ra, ju - di-
Mors stu - pe - bit et na - tu - ra, cum re - sur - get cre - a - tu - ra, ju - di-

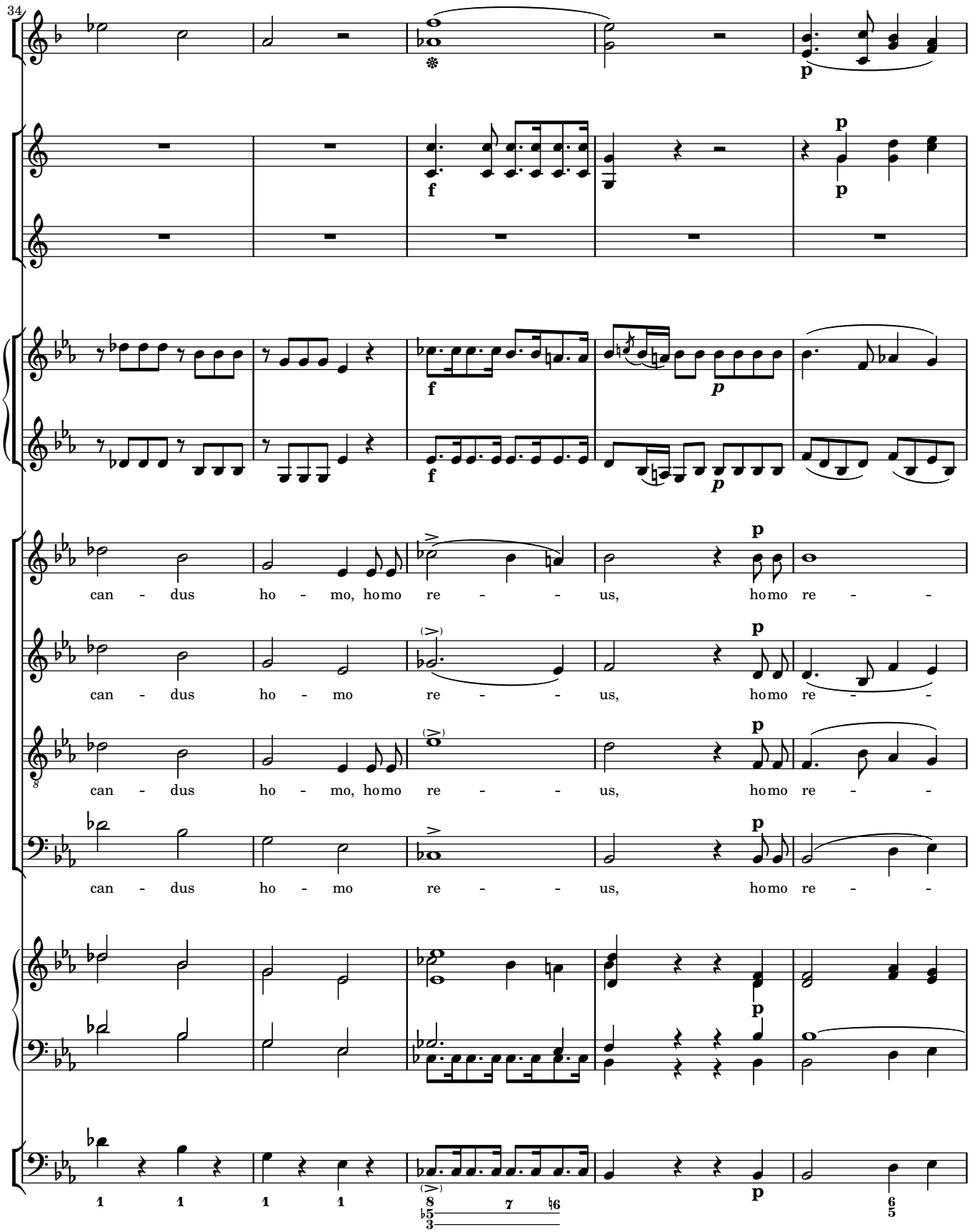
34
can - dus ho - mo, homo re - - - us, homo re - -
can - dus ho - mo re - - - us, homo re - -
can - dus ho - mo, homo re - - - us, homo re - -
can - dus ho - mo re - - - us, homo re - -

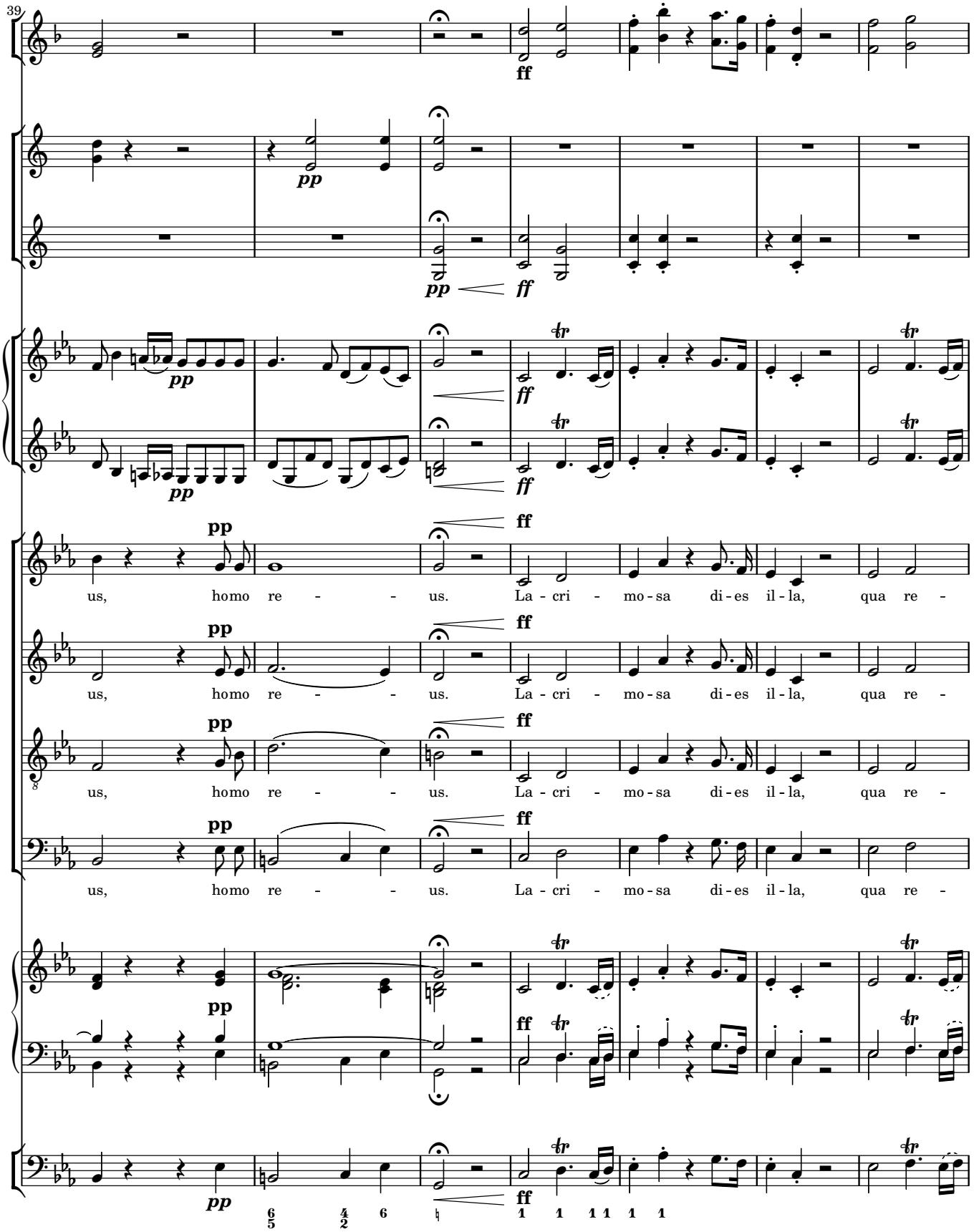
39
pp
ff
us, homo re - - - us. La - cri - mo - sa di - es il - la, qua re -

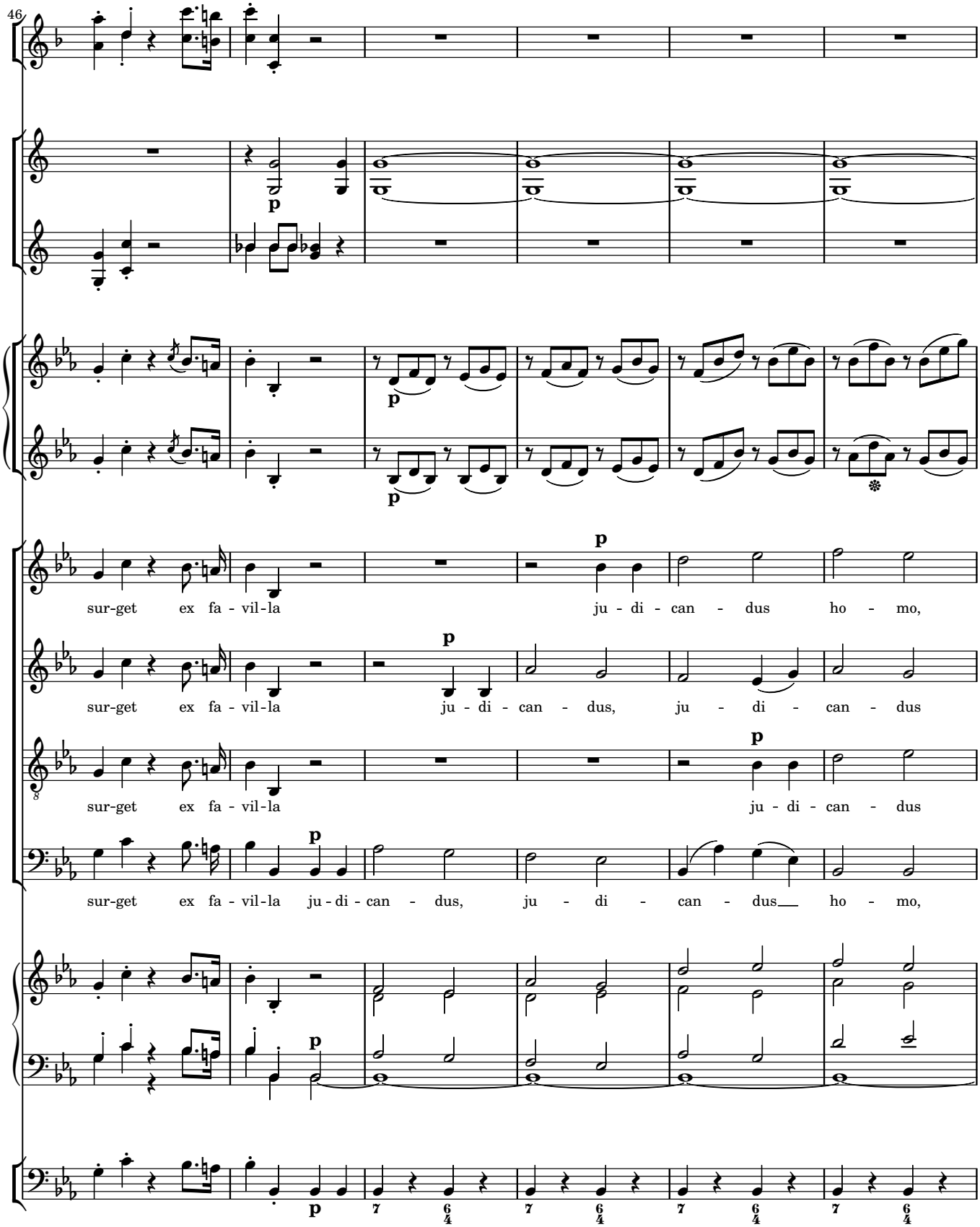
46
p
sur-get ex fa - vil-la ju - di - can - dus ho - mo,
sur-get ex fa - vil-la ju - di - can - dus, ju - di - can - dus
sur-get ex fa - vil-la ju - di - can - dus
sur-get ex fa - vil-la ju - di - can - dus, ju - di - can - dus ho - mo,
7 6/4 7 6/4 7 6/4 7 6/4

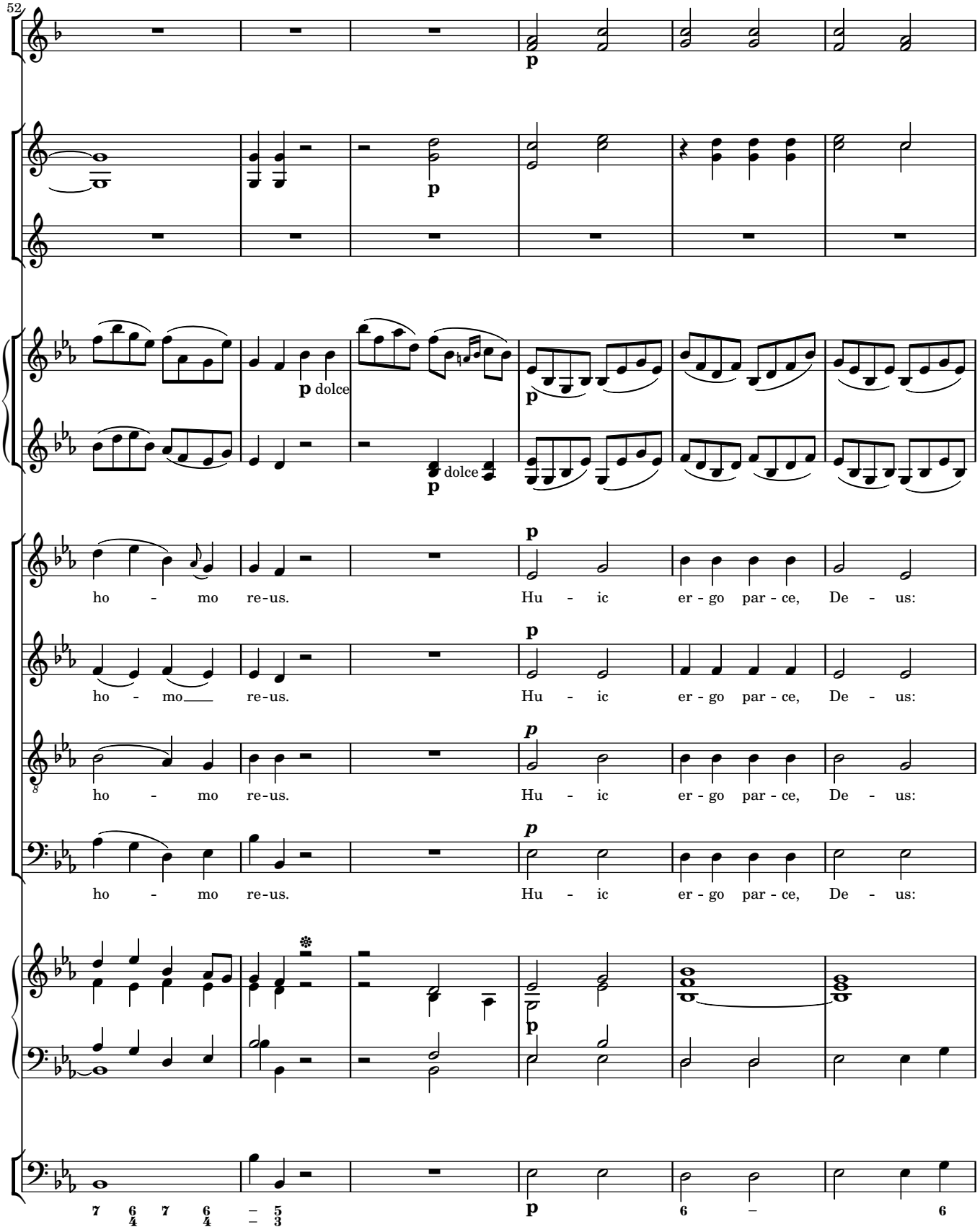
52
p
p
p dolce
p dolce
p
ho - mo re-us. Hu - ic er - go par - ce, De - us:
ho - mo re-us. Hu - ic er - go par - ce, De - us:
ho - mo re-us. Hu - ic er - go par - ce, De - us:
ho - mo re-us. Hu - ic er - go par - ce, De - us:
p
7 6 7 6 – 5
4 4 – 3
p
6 – 6

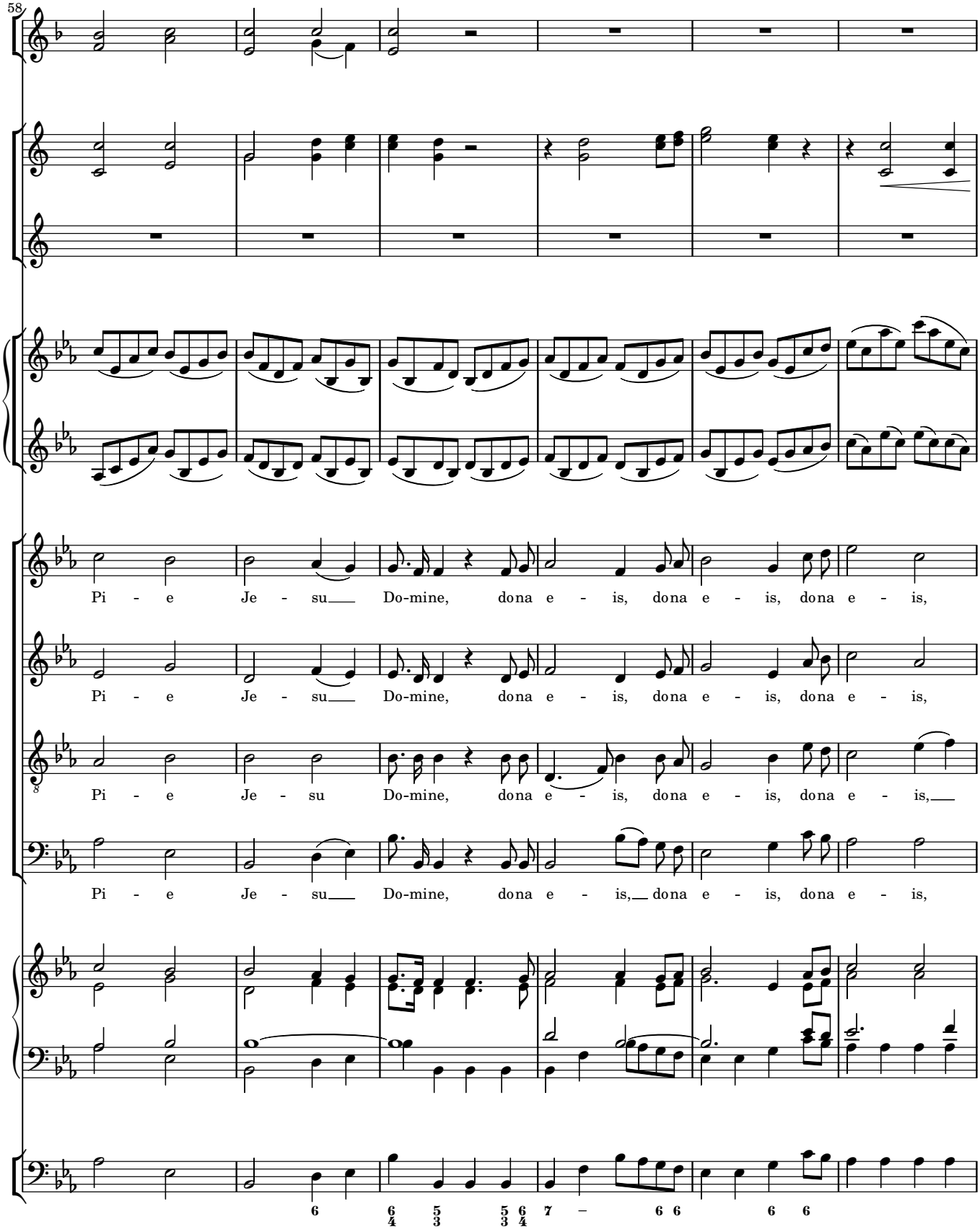
58
Pi - e Je - su Do-mine, dona e - is, dona e - is, dona e - is,
Pi - e Je - su Do-mine, dona e - is, dona e - is, dona e - is,
Pi - e Je - su Do-mine, dona e - is, dona e - is, dona e - is,
Pi - e Je - su Do-mine, dona e - is, dona e - is, dona e - is,

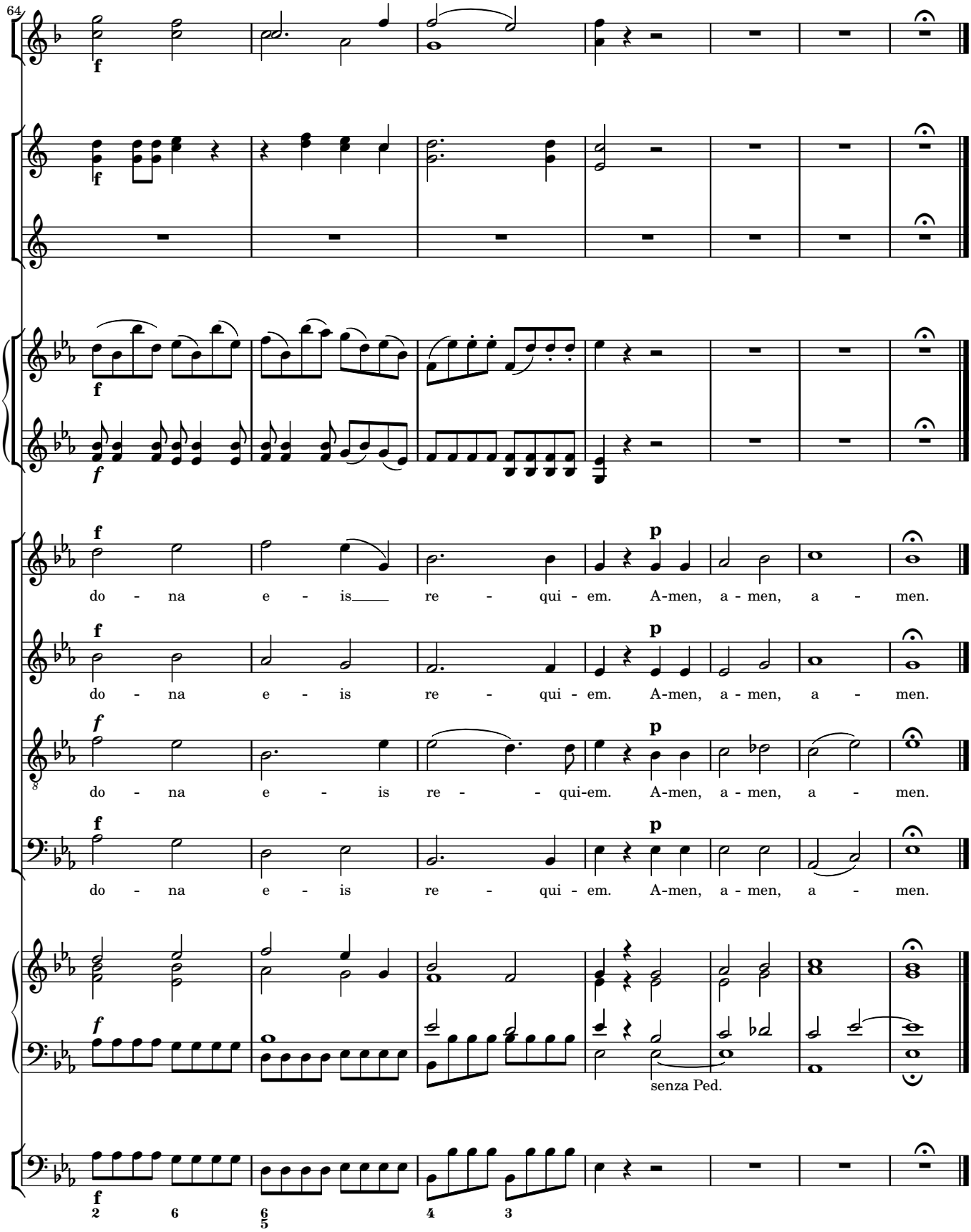
64
f
f
f
f
f
do - na e - is re - qui - em. A-men, a - men, a - men.
p
do - na e - is re - qui - em. A-men, a - men, a - men.
do - na e - is re - qui-em. A-men, a - men, a - men.
do - na e - is re - qui - em. A-men, a - men, a - men.
senza Ped.

3 Offertorium

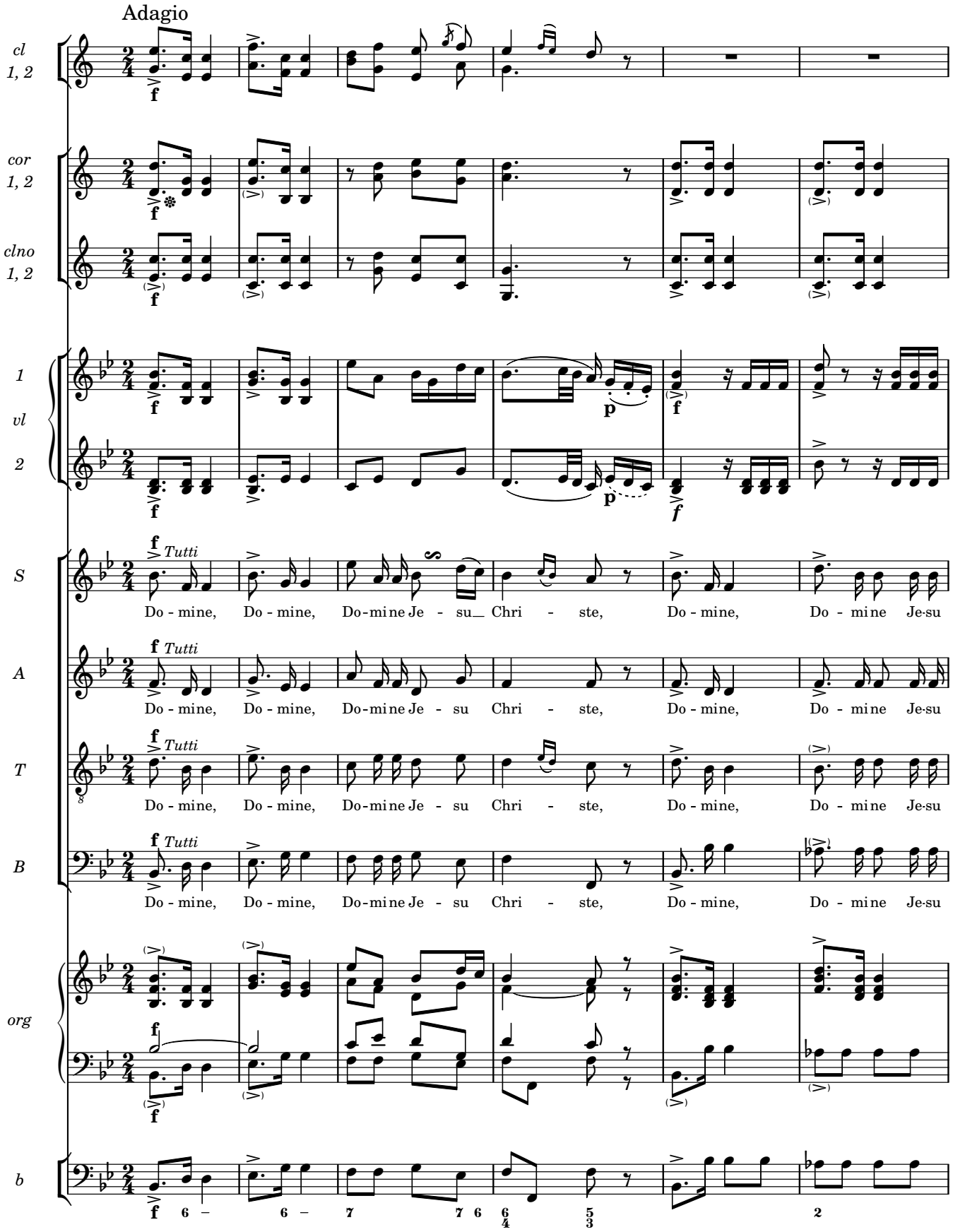

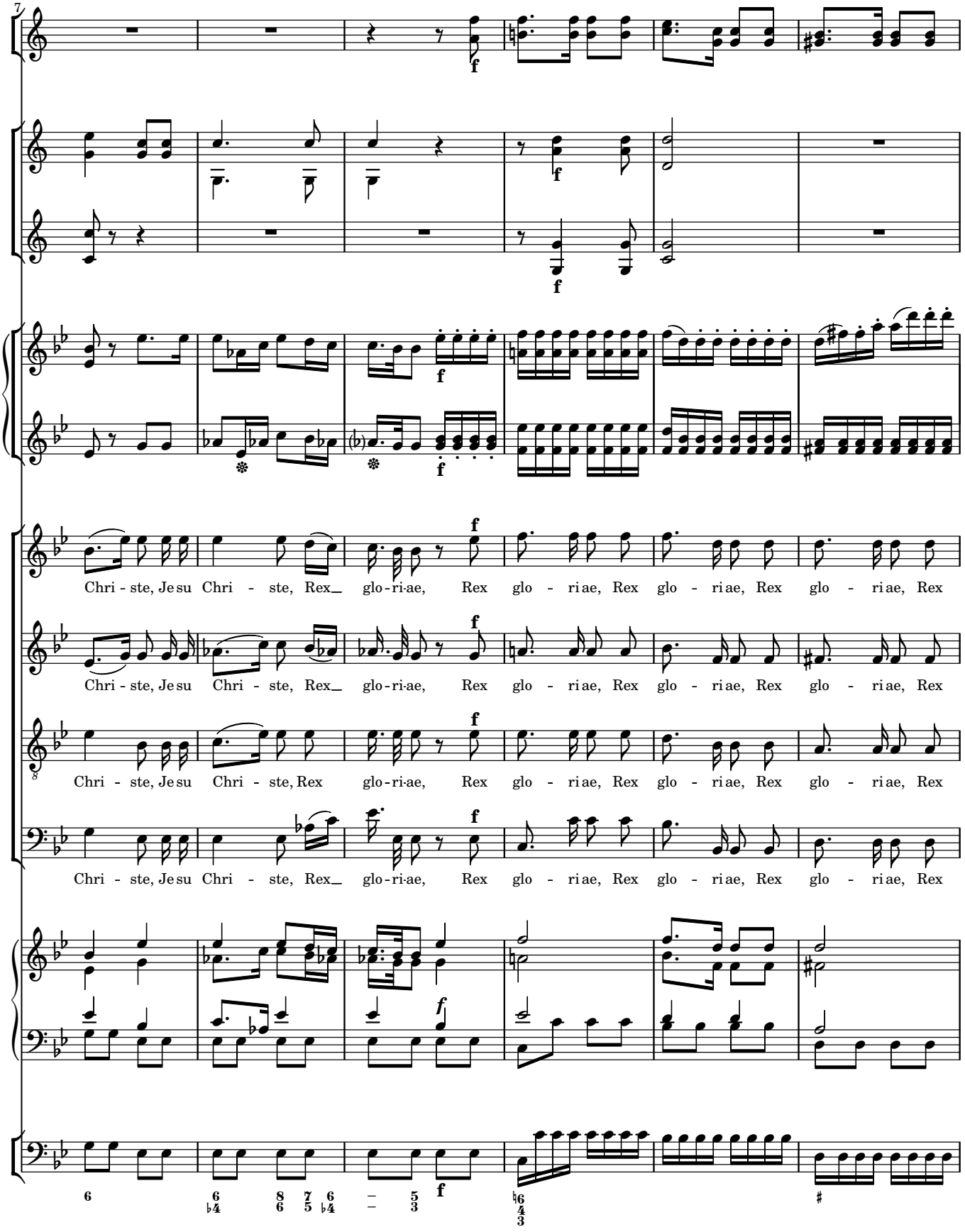
7
Chri - ste, Je su Chri - ste, Rex_ glo-ri-ae, Rex glo - ri-ae, Rex glo - ri-ae, Rex glo - ri-ae, Rex
Chri - ste, Je su Chri - ste, Rex_ glo-ri-ae, Rex glo - ri-ae, Rex glo - ri-ae, Rex glo - ri-ae, Rex
Chri - ste, Je su Chri - ste, Rex glo-ri-ae, Rex glo - ri-ae, Rex glo - ri-ae, Rex glo - ri-ae, Rex
Chri - ste, Je su Chri - ste, Rex_ glo-ri-ae, Rex glo - ri-ae, Rex glo - ri-ae, Rex glo - ri-ae, Rex

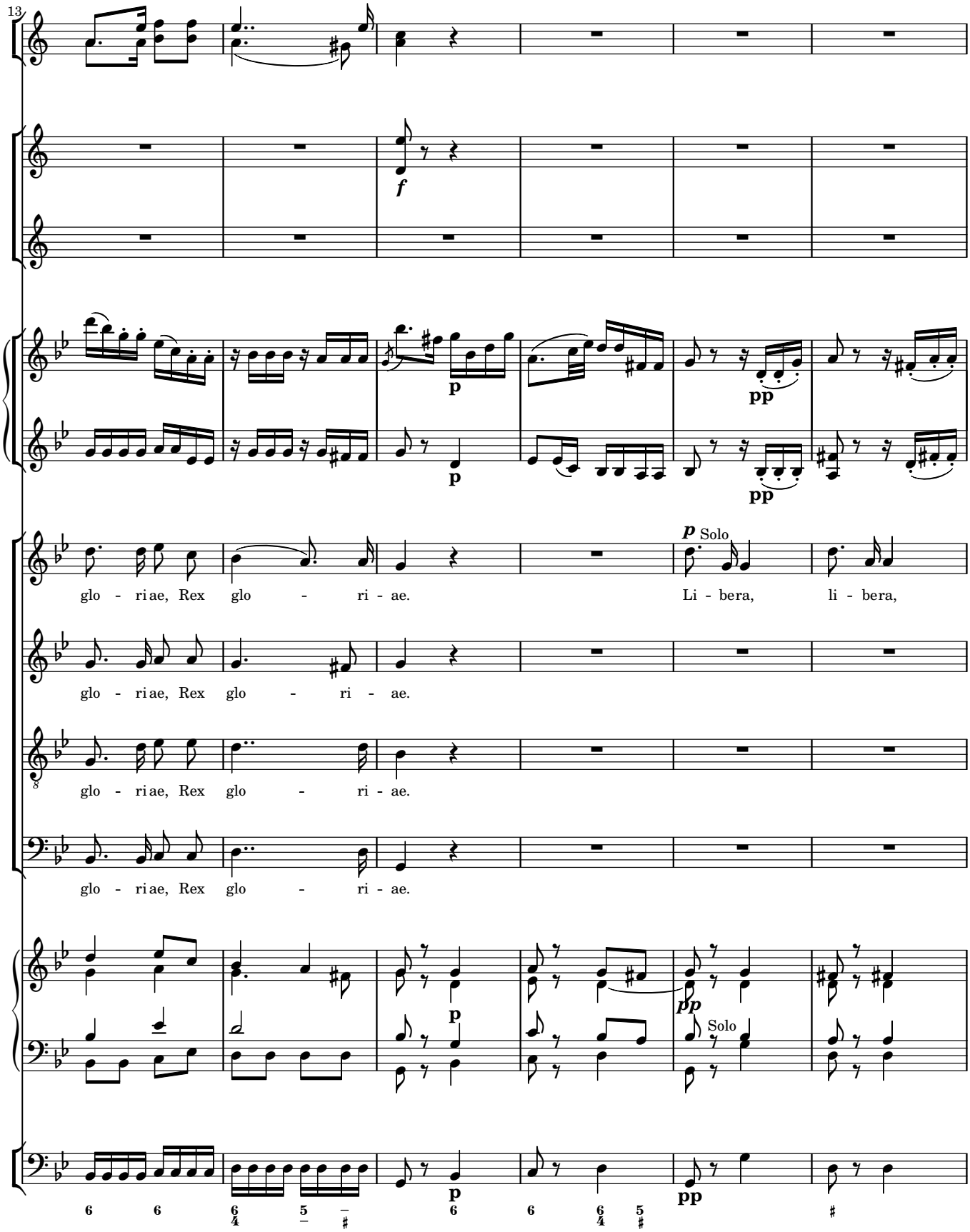
13
f
p
pp
p
Solo
glo - ri ae, Rex glo - ri - ae.
Li - bera, li - bera,
glo - ri ae, Rex glo - ri - ae.
glo - ri ae, Rex glo - ri - ae.
glo - ri ae, Rex glo - ri - ae.
pp
Solo

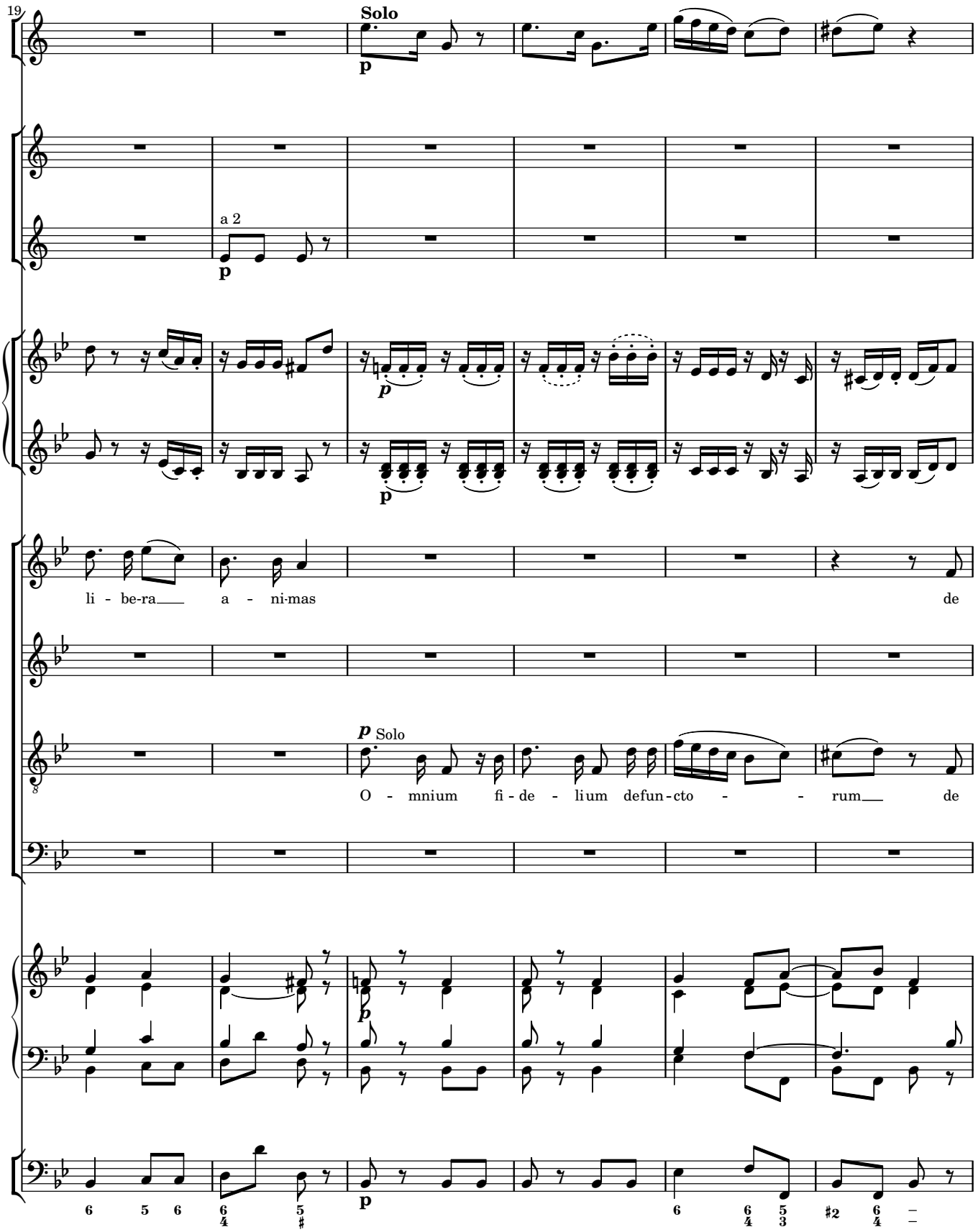
19
Solo
p
a 2
p
p
li - be-ra a - ni-mas de
p Solo
O - mnium fi-de - li-um defun-cto - - rum de
p
6 5 6
6/4 5/#
6 6/4 5/3 #2 6/4

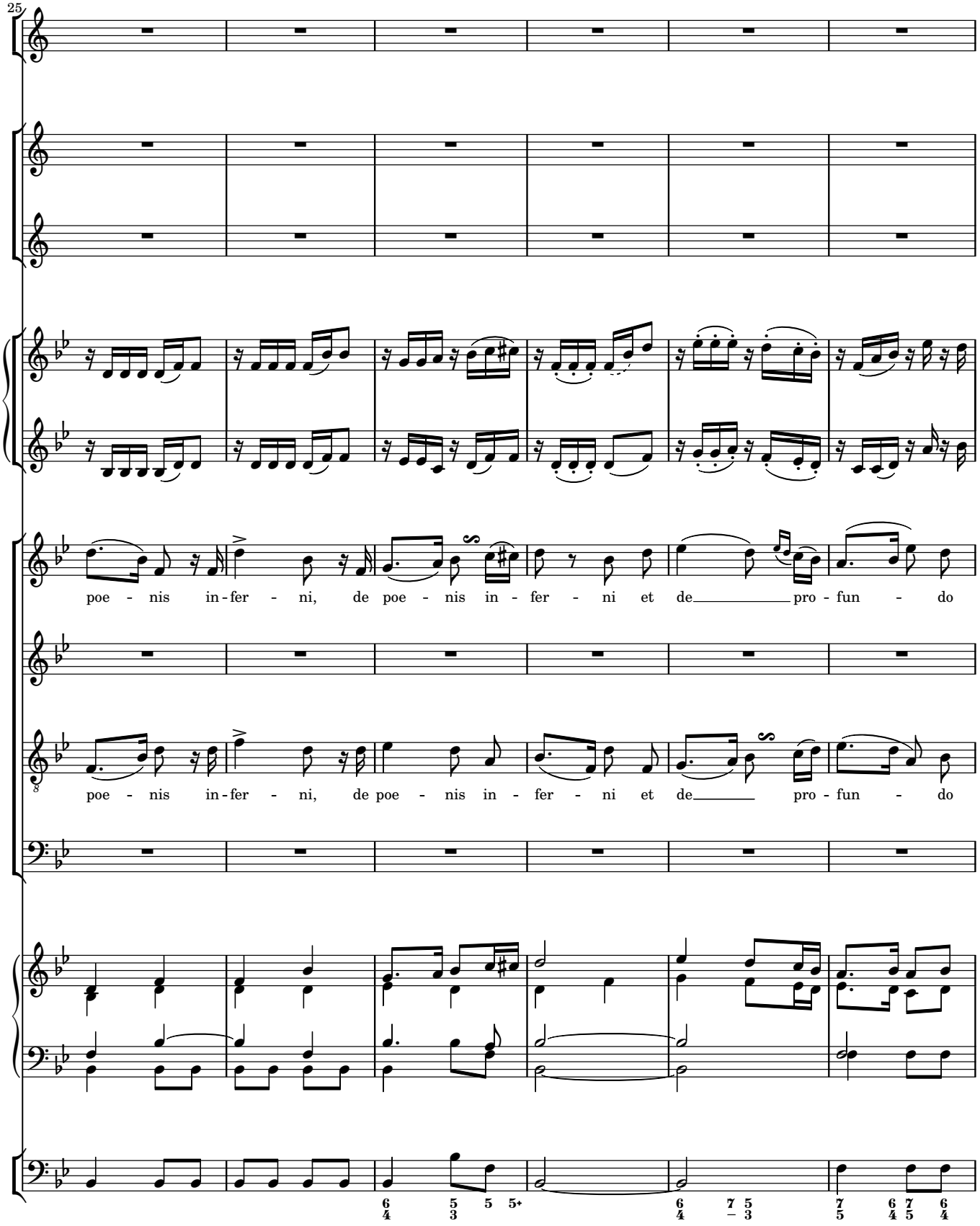
25
poe - nis in - fer - ni, de poe - nis in - fer - ni et de pro - fun - do
poe - nis in - fer - ni, de poe - nis in - fer - ni et de pro - fun - do

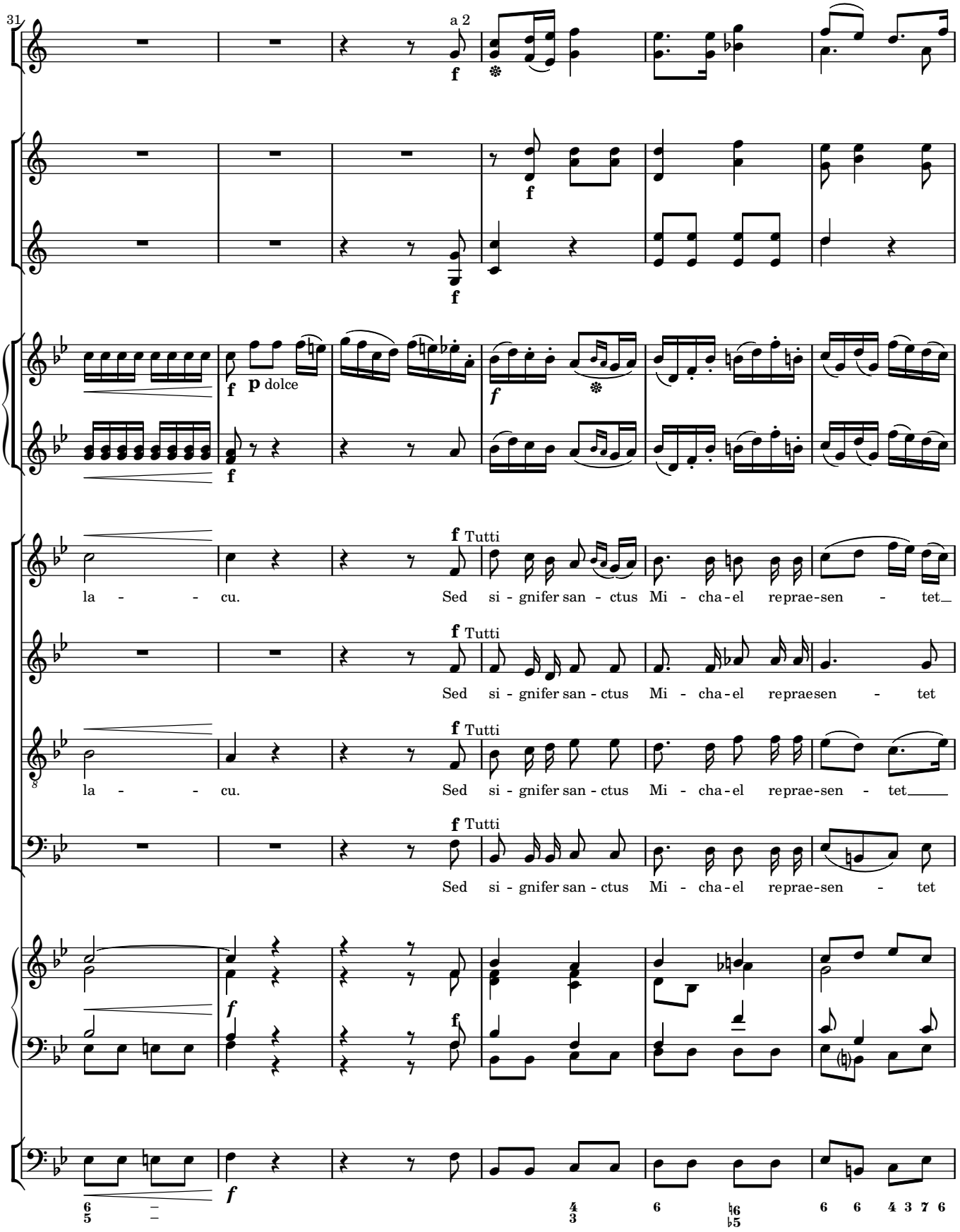
31
a 2
f
p dolce
Tutti
la - - - cu. Sed si - gnifer san - ctus Mi - cha - el reprae-sen - tet
Sed si - gnifer san - ctus Mi - cha - el repraesen - tet
la - - - cu. Sed si - gnifer san - ctus Mi - cha - el reprae-sen - tet
Sed si - gnifer san - ctus Mi - cha - el reprae-sen - tet

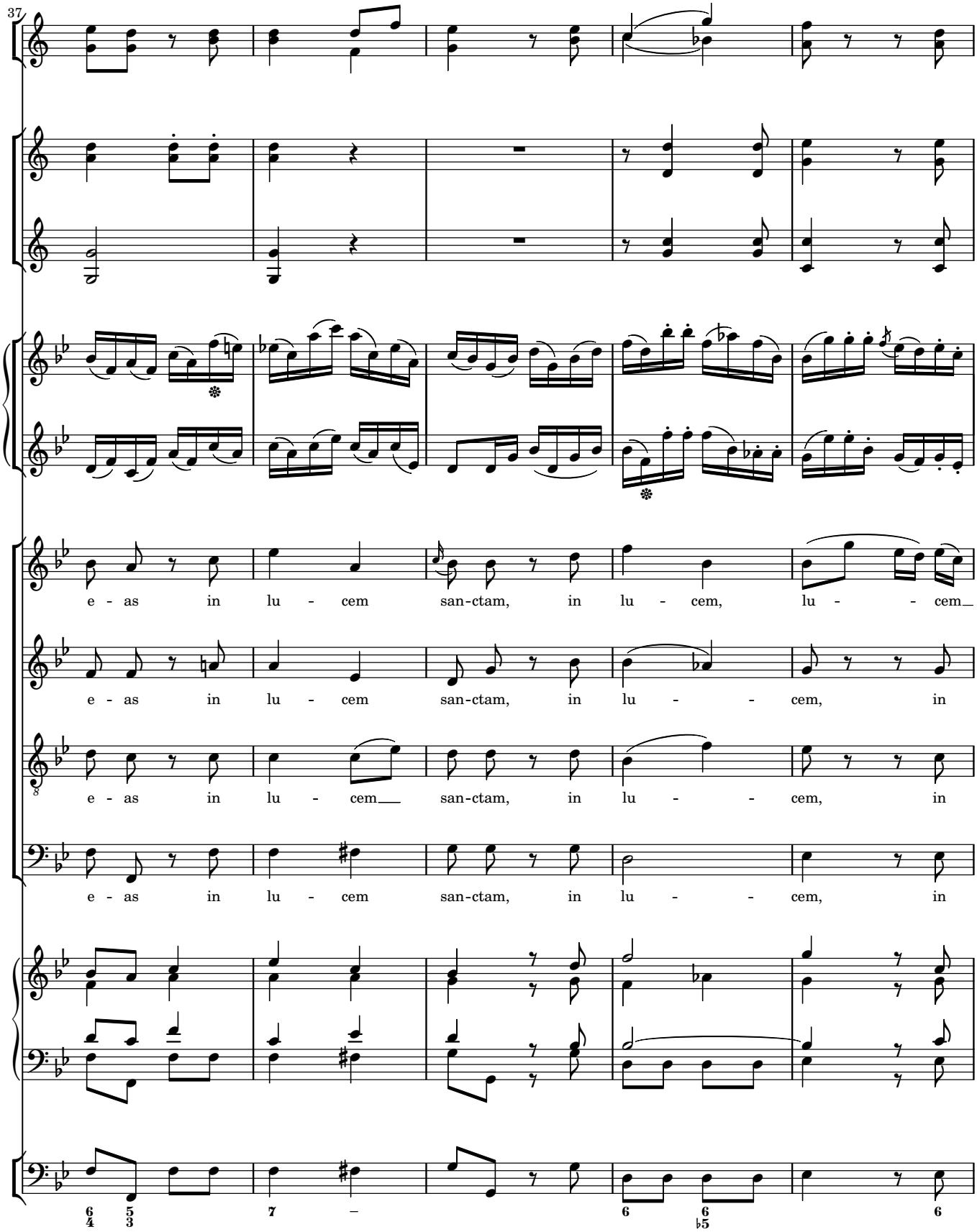
37
e - as in lu - cem san-ctam, in lu - cem, lu - - cem
e - as in lu - cem san-ctam, in lu - - cem, in
e - as in lu - cem san-ctam, in lu - - cem, in
e - as in lu - cem san-ctam, in lu - - cem, in

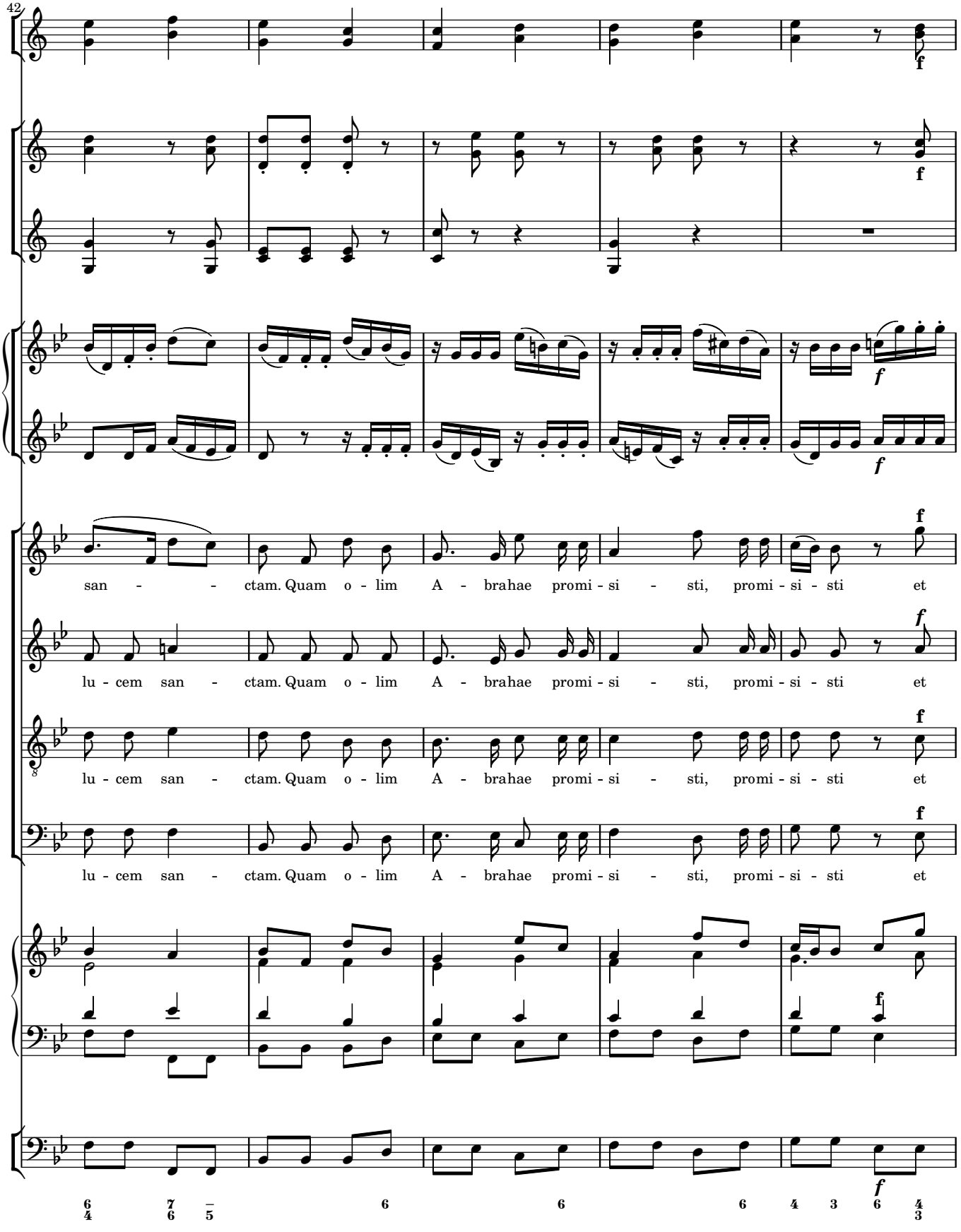
42
f
f
f
f
san - - ctam. Quam o - lim A - brahae promi - si - sti, promi - si - sti et
lu - cem san - ctam. Quam o - lim A - brahae promi - si - sti, promi - si - sti et
lu - cem san - ctam. Quam o - lim A - brahae promi - si - sti, promi - si - sti et
lu - cem san - ctam. Quam o - lim A - brahae promi - si - sti, promi - si - sti et
f
f
f
f
f
6 7 6 6 6 6 4 3 6 4 3
4 6 5 3

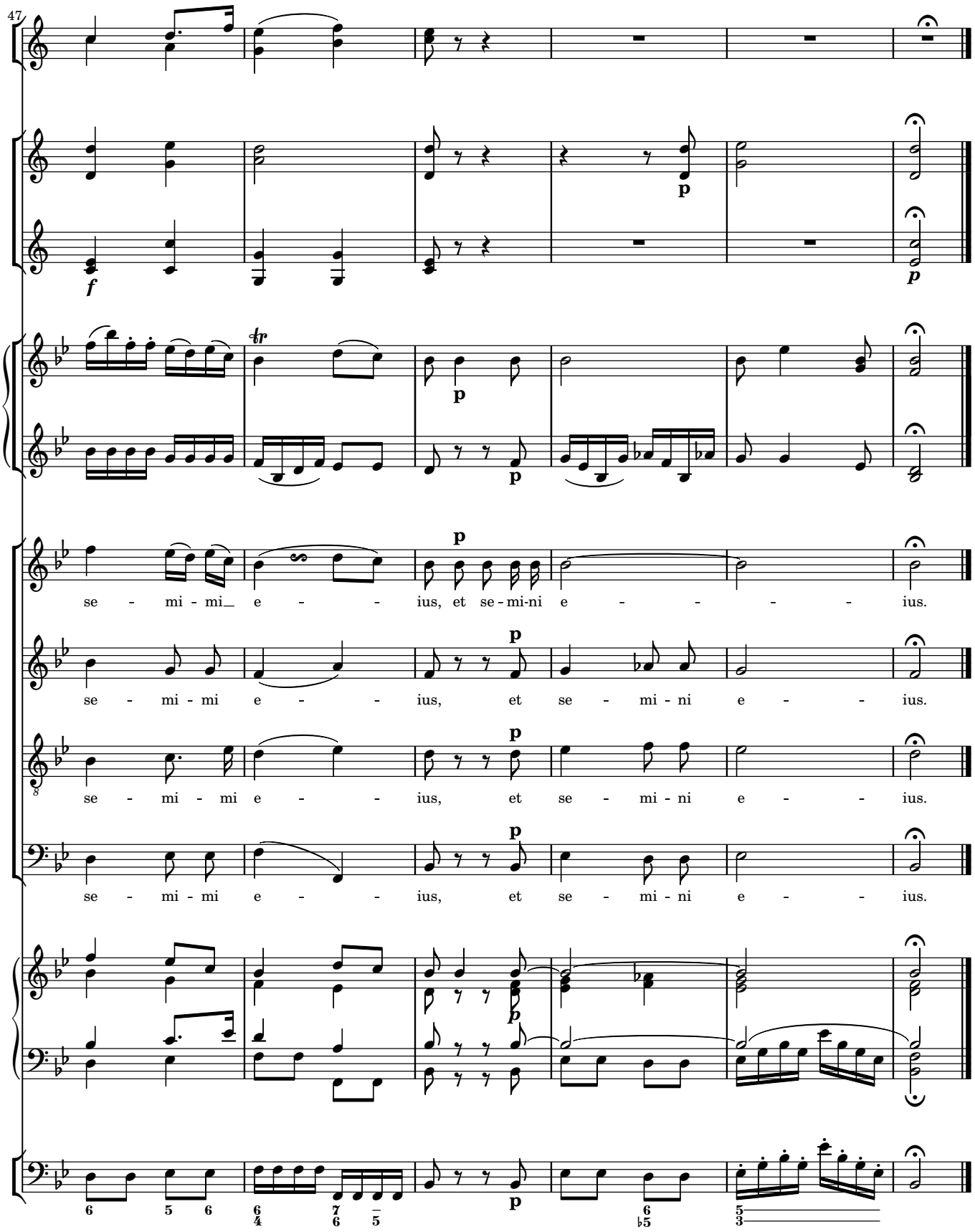
47
f
p
tr
se - mi - mi e - - - ius, et se - mi-ni e - - - - - ius.
se - mi - mi e - - - ius, et se - mi - ni e - - - ius.
se - mi - mi e - - - ius, et se - mi - ni e - - - ius.
se - mi - mi e - - - ius, et se - mi - ni e - - - ius.

4 Sanctus

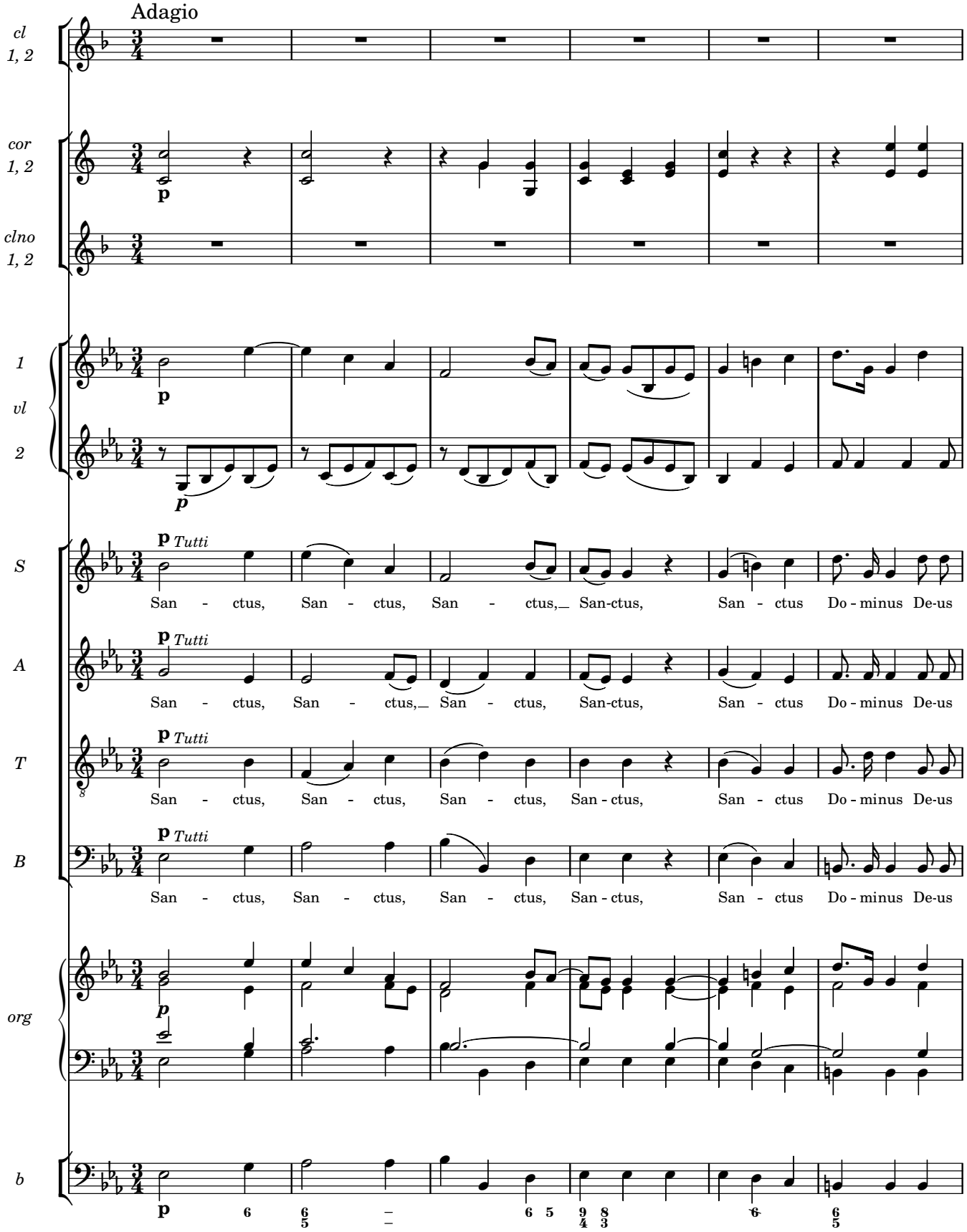
Adagio
cl
1, 2
cor
1, 2
clno
1, 2
1
vl
2
S
A
T
B
org
b
p
Tutti
San - ctus, San - ctus, San - ctus, San-ctus, San - ctus Do - minus De-us
San - ctus, San - ctus, San - ctus, San-ctus, San - ctus Do - minus De-us
San - ctus, San - ctus, San - ctus, San - ctus, San - ctus Do - minus De-us
San - ctus, San - ctus, San - ctus, San - ctus, San - ctus Do - minus De-us

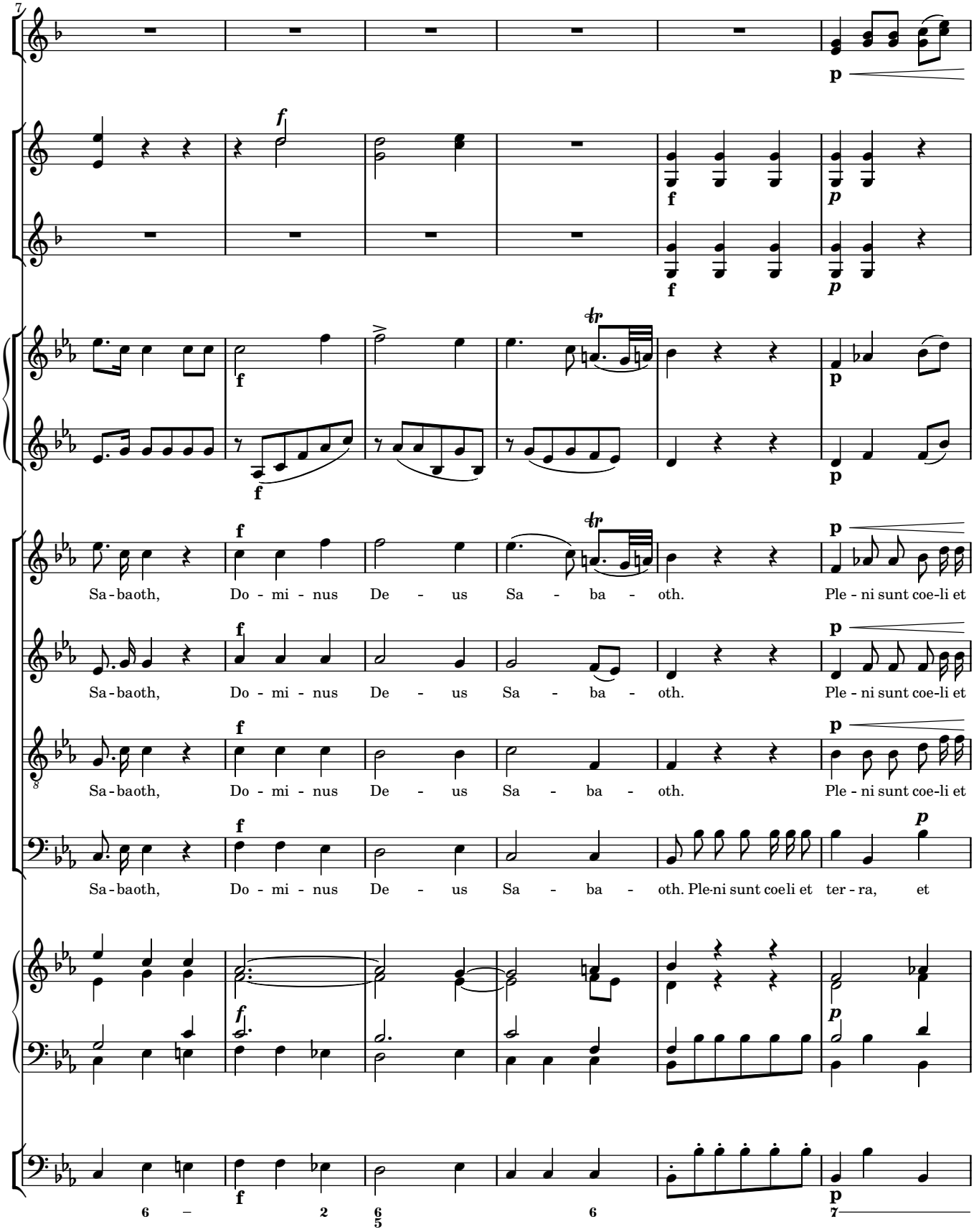
7
Sa - baoth, Do - mi - nus De - us Sa - ba - oth. Ple - ni sunt coe-li et
Sa - baoth, Do - mi - nus De - us Sa - ba - oth. Ple - ni sunt coe-li et
Sa - baoth, Do - mi - nus De - us Sa - ba - oth. Ple - ni sunt coe-li et
Sa - baoth, Do - mi - nus De - us Sa - ba - oth. Ple-ni sunt coeli et ter - ra, et

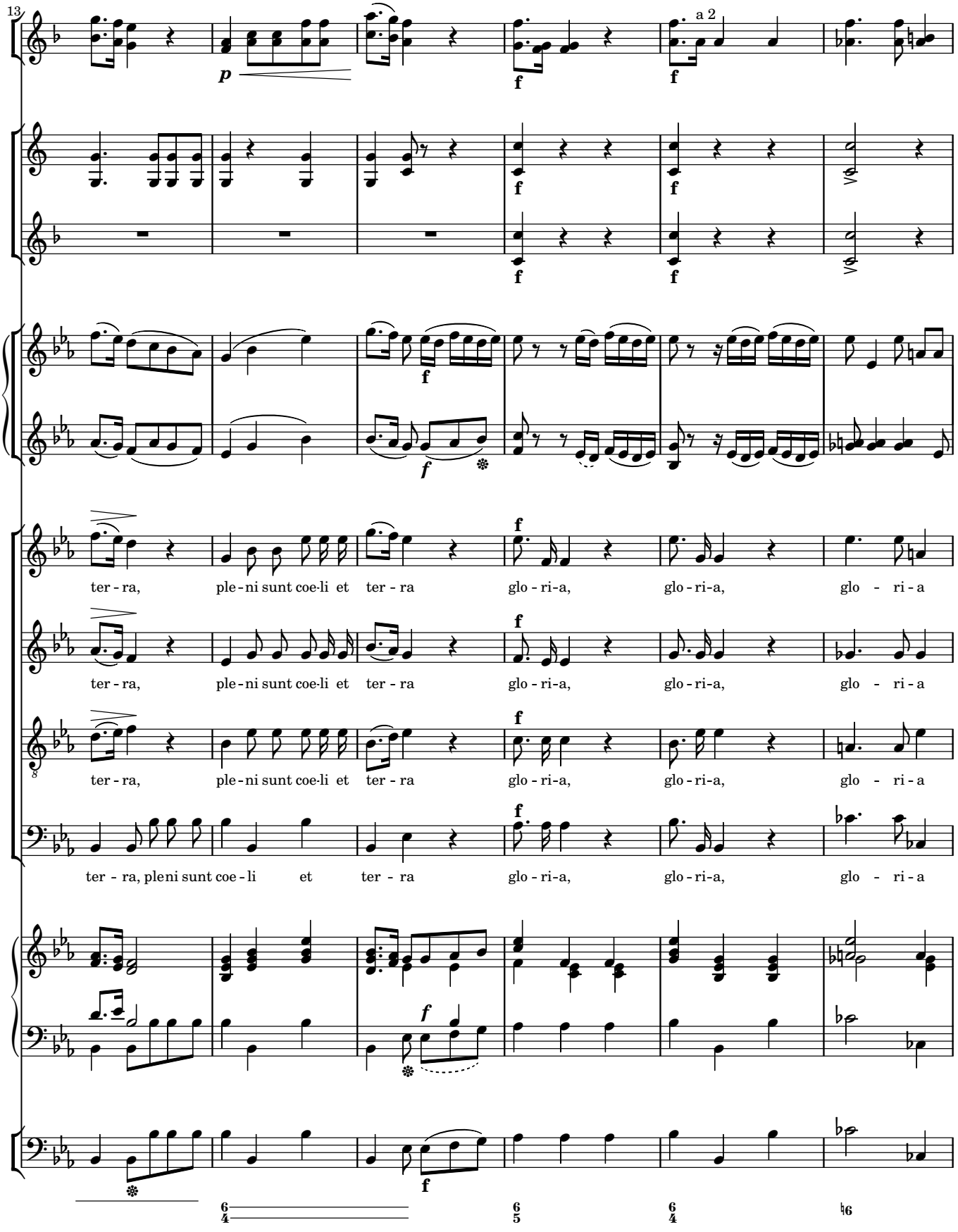
13
a 2
ter - ra, ple - ni sunt coe·li et ter - ra glo - ri-a, glo - ri-a, glo - ri - a
ter - ra, ple - ni sunt coe·li et ter - ra glo - ri-a, glo - ri-a, glo - ri - a
ter - ra, ple - ni sunt coe·li et ter - ra glo - ri-a, glo - ri-a, glo - ri - a
ter - ra, pleni sunt coe - li et ter - ra glo - ri-a, glo - ri-a, glo - ri - a

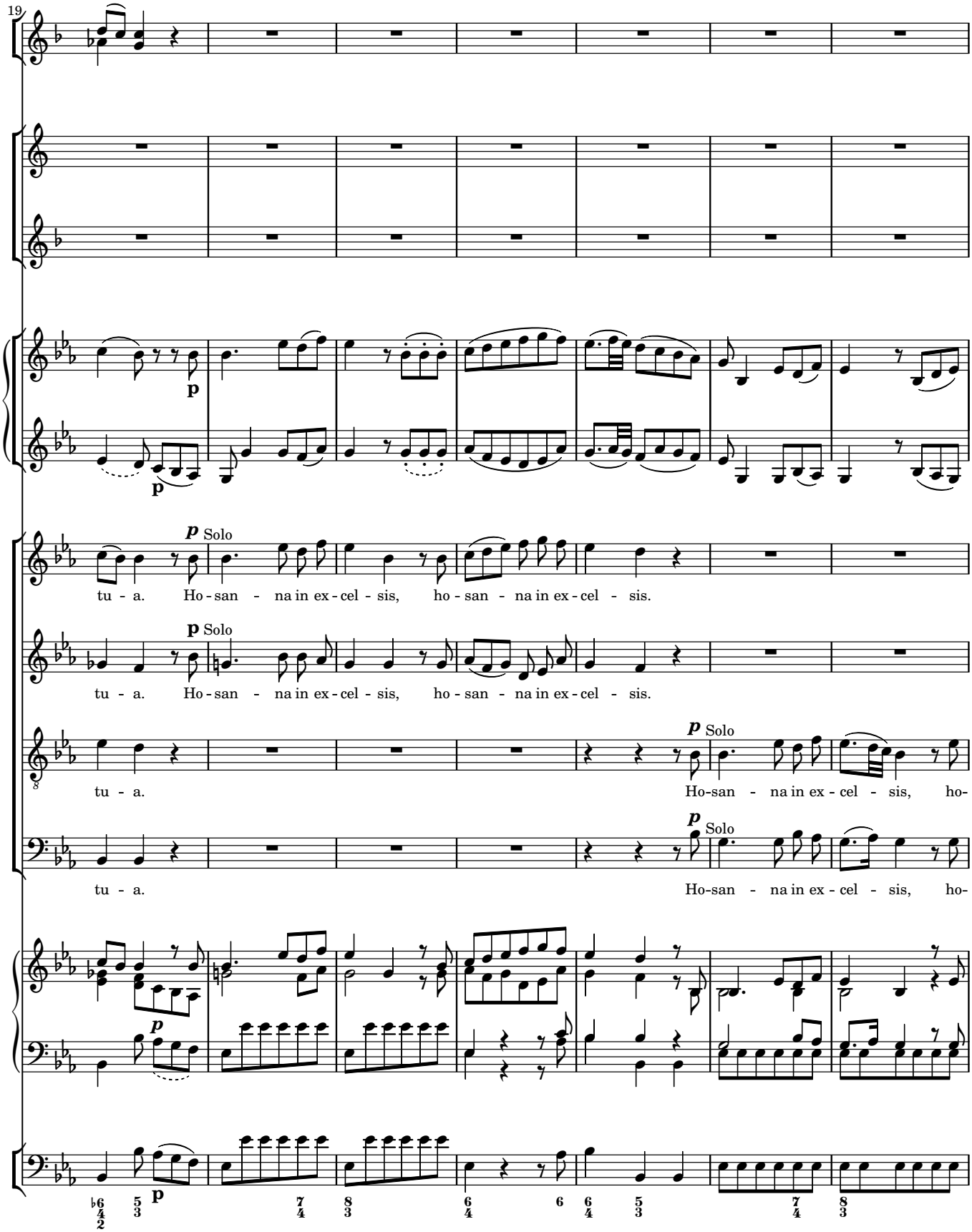
19
p
Solo
tu - a. Ho - san - na in ex - cel - sis, ho - san - na in ex - cel - sis.
p
Solo
tu - a. Ho - san - na in ex - cel - sis, ho - san - na in ex - cel - sis.
p
Solo
tu - a. Ho-san - na in ex - cel - sis, ho-
p
Solo
tu - a. Ho-san - na in ex - cel - sis, ho-
p

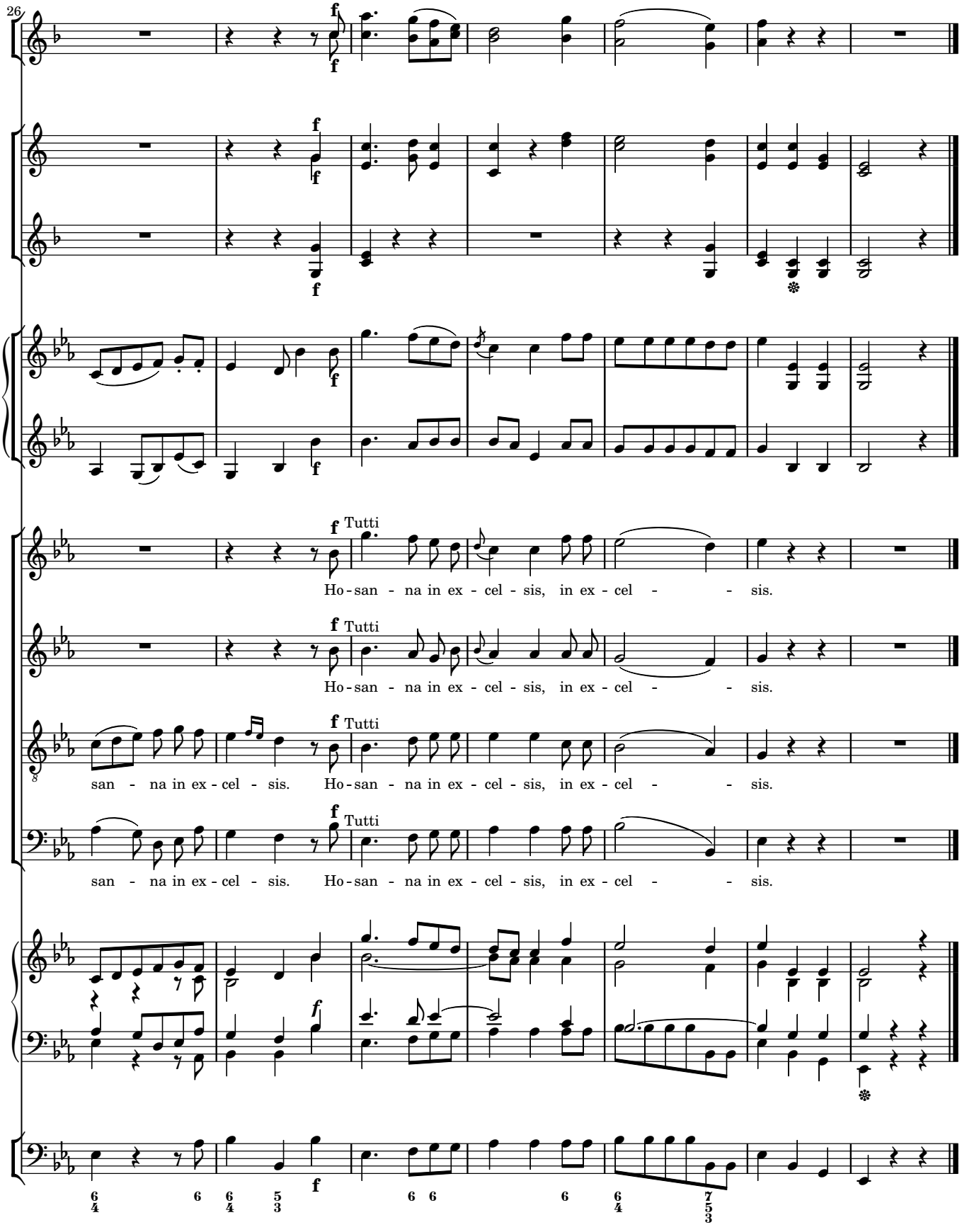
26
Tutti
Ho - san - na in ex - cel - sis, in ex - cel - - sis.
san - na in ex - cel - sis. Ho - san - na in ex - cel - sis, in ex - cel - - sis.

5 Benedictus

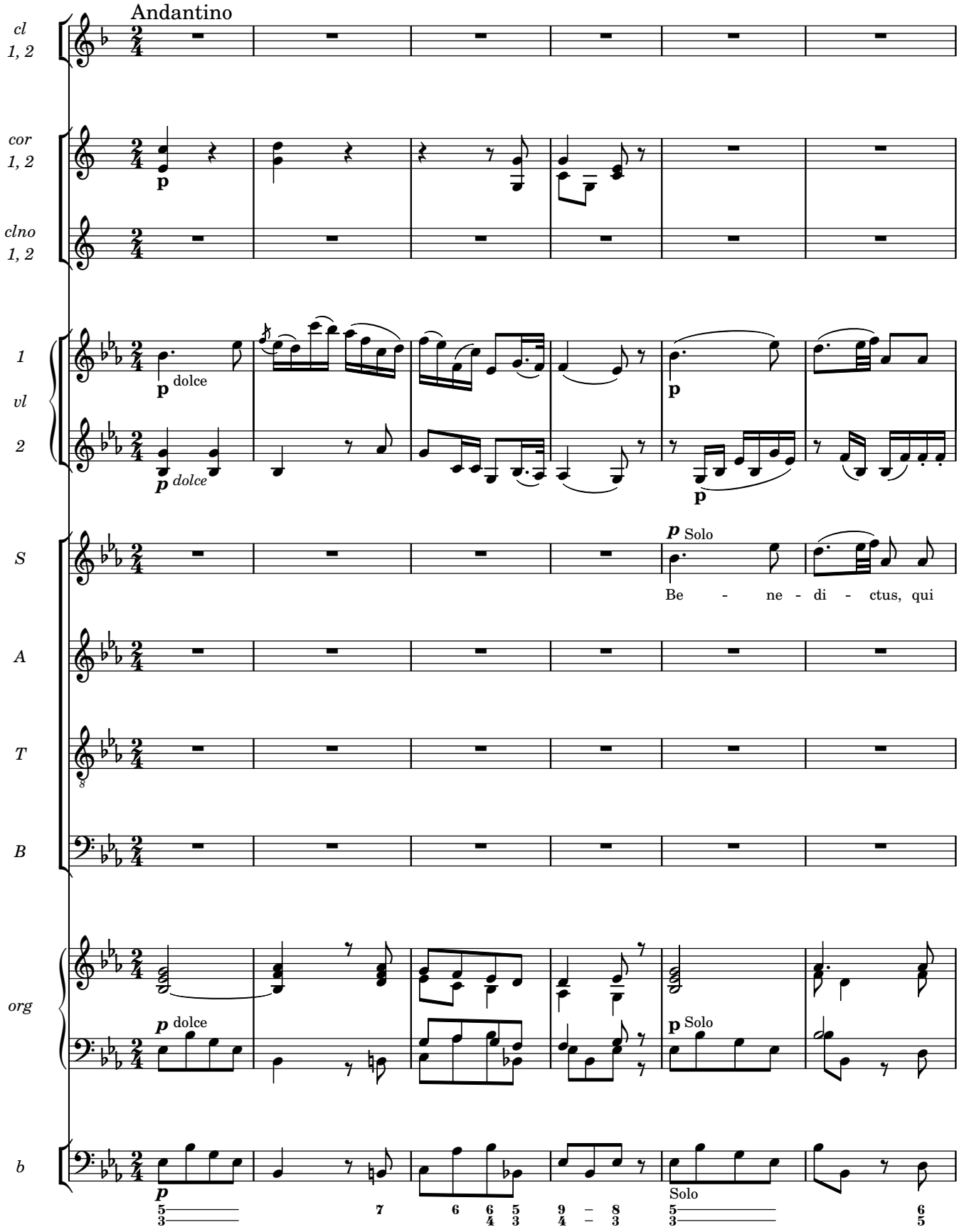

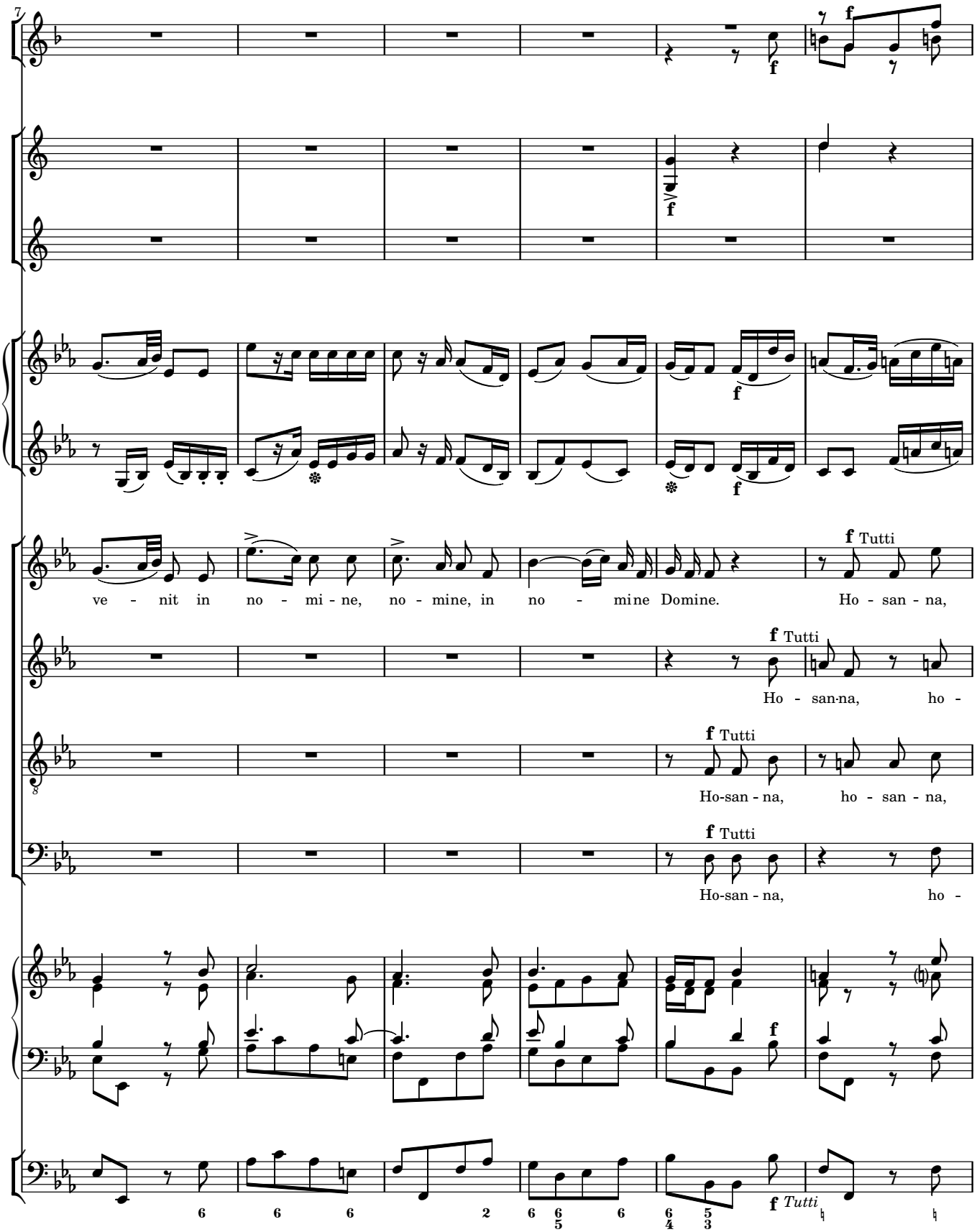
7
f
f
f
f
f Tutti
ve - nit in no - mi - ne, no - mine, in no - mine Domine. Ho - san - na,
f Tutti
Ho - san-na, ho -
f Tutti
Ho-san - na, ho - san - na,
f Tutti
Ho-san - na, ho -
f
f Tutti

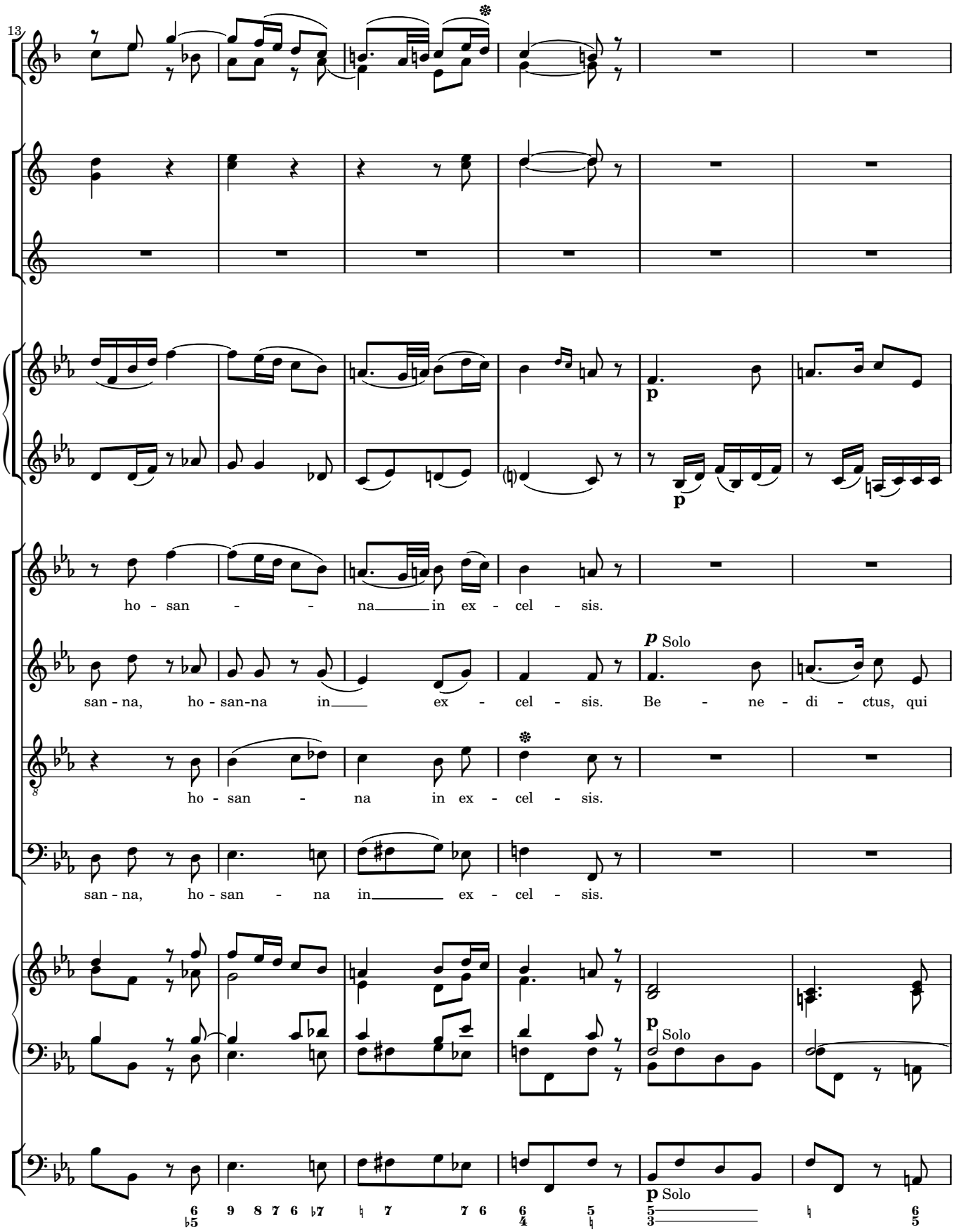
13
ho - san - - na in ex - cel - sis.
p
p Solo
san - na, ho - san-na in ex - cel - sis. Be - ne - di - ctus, qui
ho - san - na in ex - cel - sis.
san - na, ho - san - na in ex - cel - sis.
p Solo
p Solo

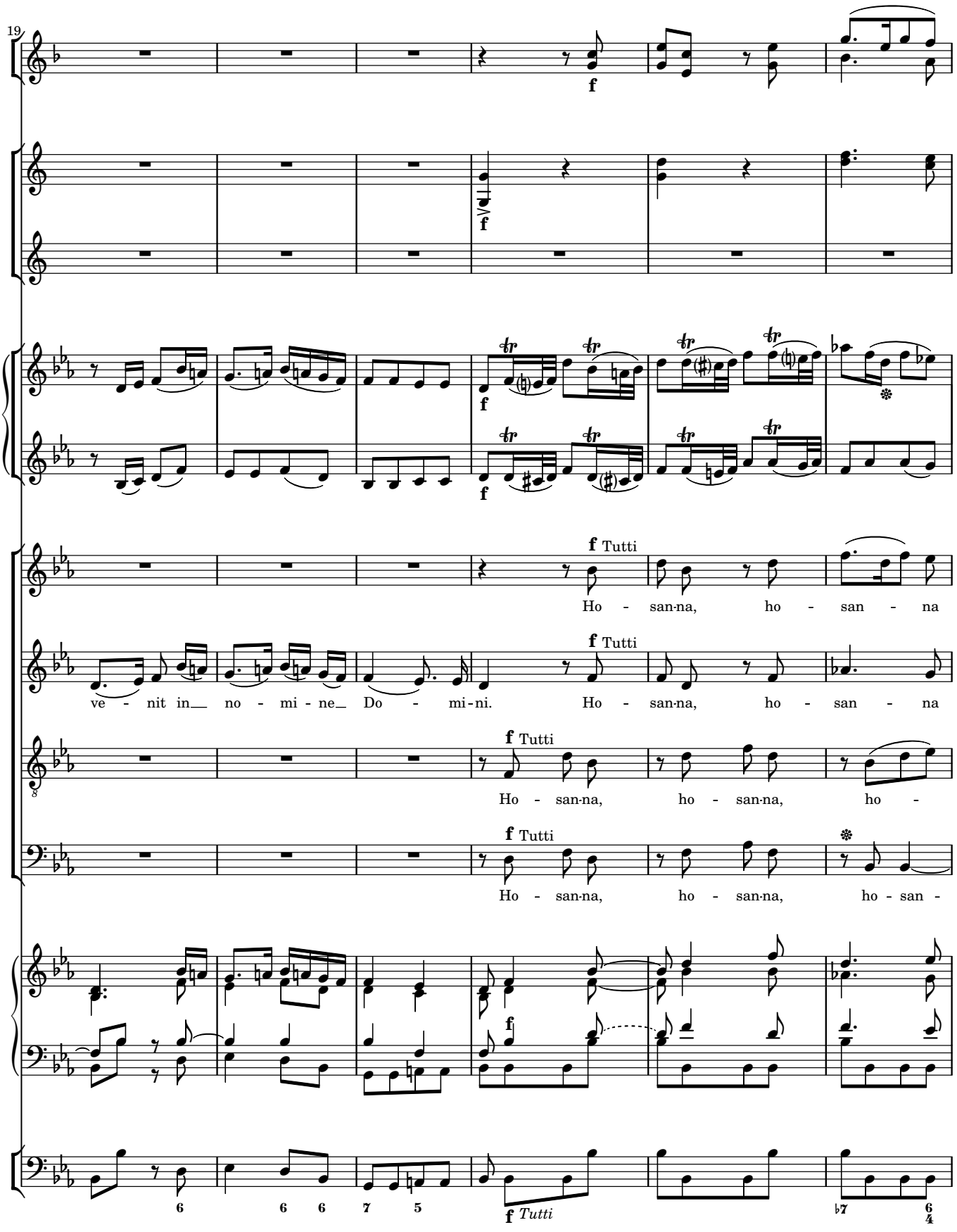
19
f
f Tutti
Ho - san-na, ho - san - na
ve - nit in__ no - mi - ne__ Do - mi-ni. Ho - san-na, ho - san - na
Ho - san-na, ho - san-na, ho -
Ho - san-na, ho - san-na, ho - san -
f Tutti
6 6 6 7 5
7 6/4

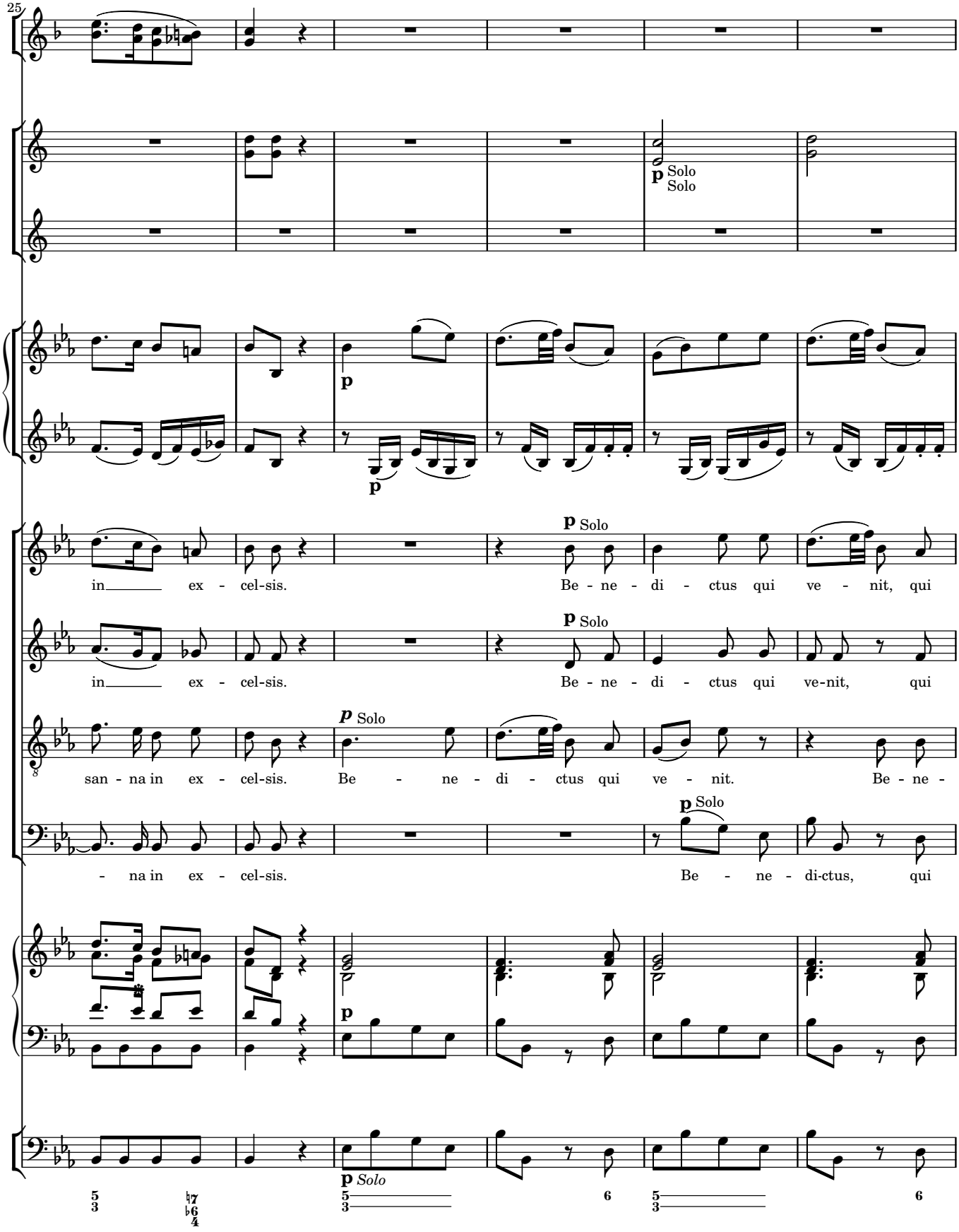
25
p Solo
Solo
p
p
p Solo
in ex - cel-sis. Be - ne - di - ctus qui ve - nit, qui
p Solo
in ex - cel-sis. Be - ne - di - ctus qui ve-nit, qui
p Solo
san - na in ex - cel-sis. Be - ne - di - ctus qui ve - nit. Be - ne -
p Solo
- na in ex - cel-sis. Be - ne - di-ctus, qui
p
p Solo

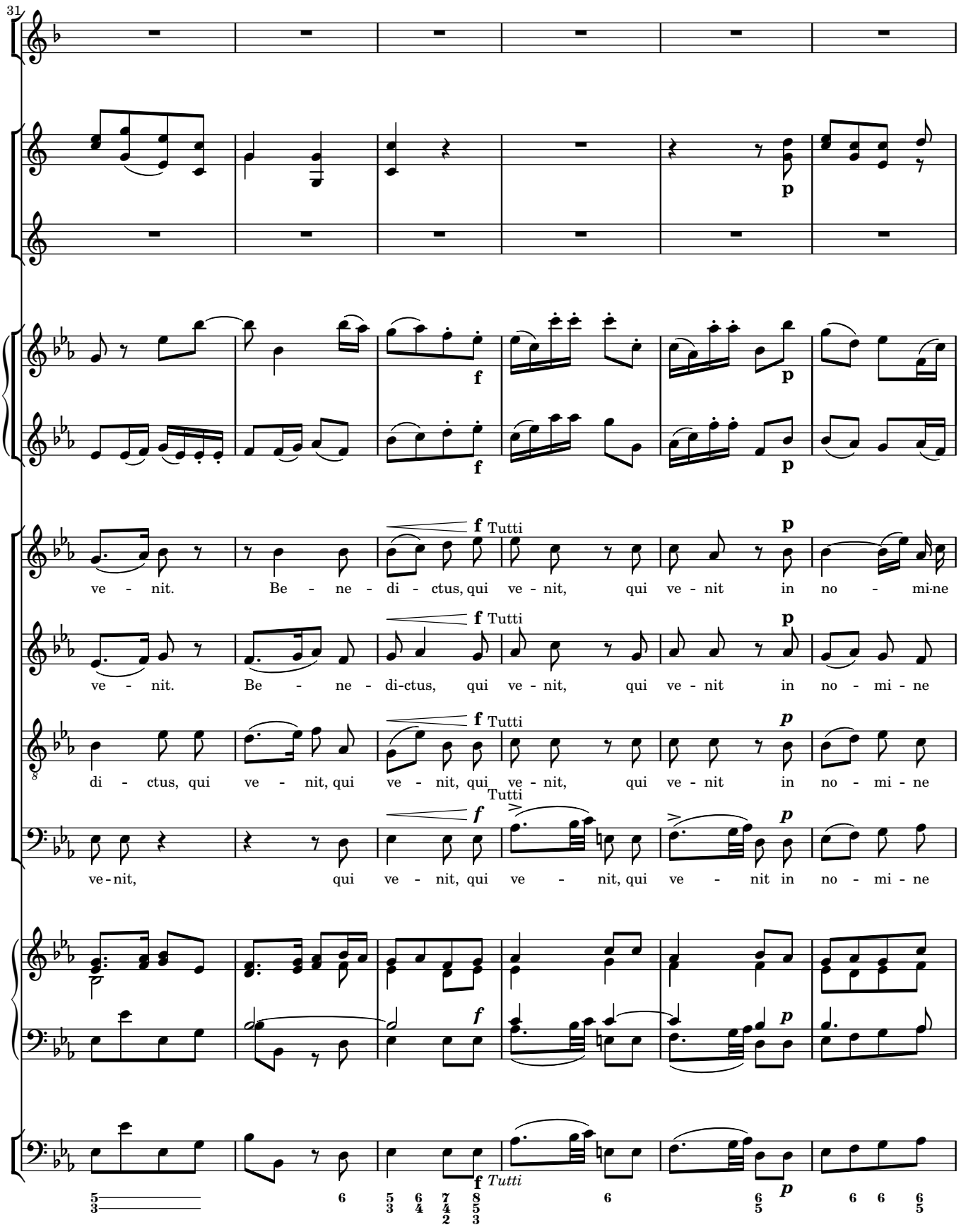
31
f
p
Tutti
ve - nit. Be - ne - di - ctus, qui ve - nit, qui ve - nit in no - mi-ne
ve - nit. Be - ne - di-ctus, qui ve - nit, qui ve - nit in no - mi - ne
di - ctus, qui ve - nit, qui ve - nit, qui ve - nit, qui ve - nit in no - mi - ne
ve - nit, qui ve - nit, qui ve - nit, qui ve - nit in no - mi - ne
Tutti

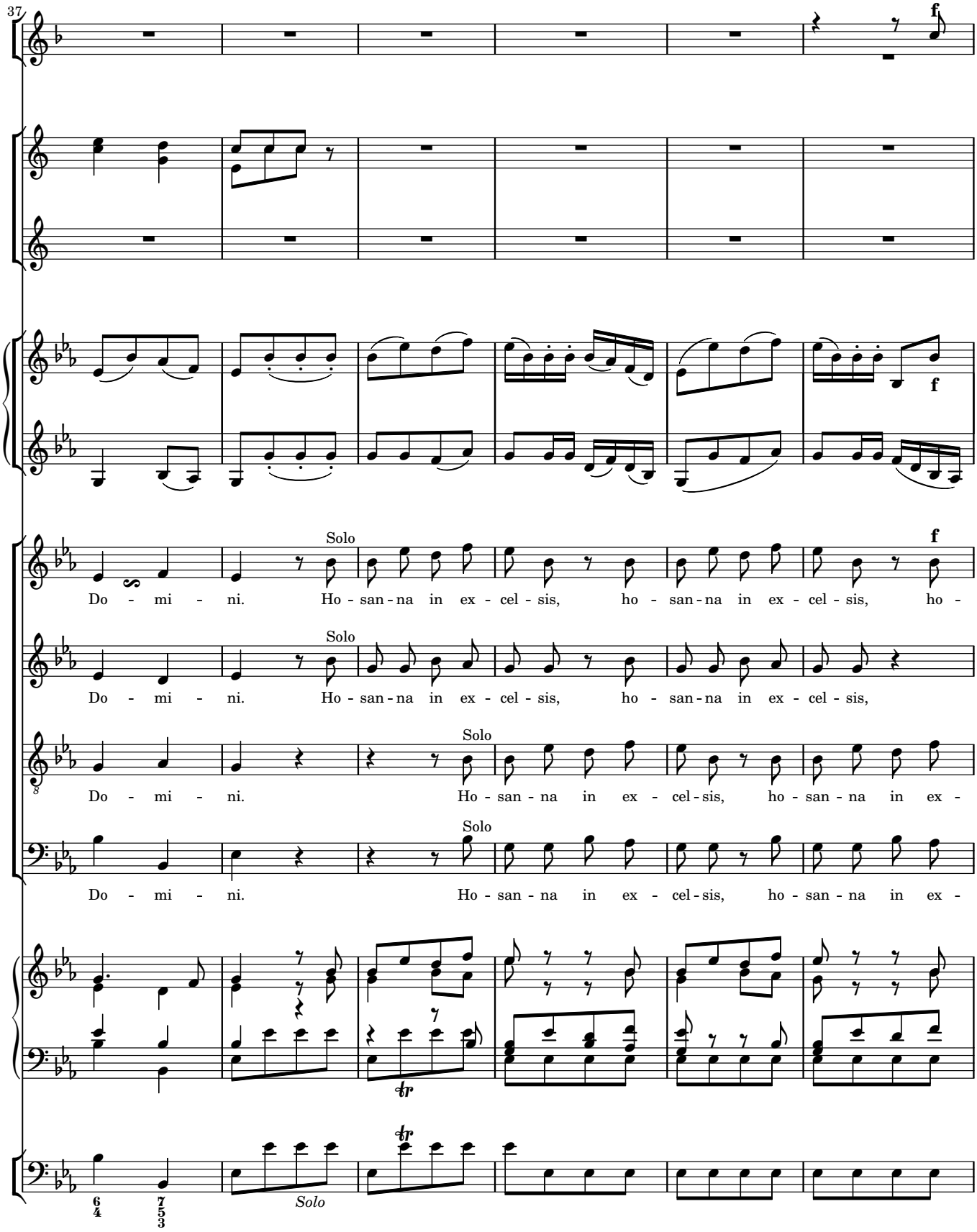
37
f
Solo
Do - mi - ni. Ho - san - na in ex - cel - sis, ho - san - na in ex - cel - sis, ho -
Solo
Do - mi - ni. Ho - san - na in ex - cel - sis, ho - san - na in ex - cel - sis,
Solo
Do - mi - ni. Ho - san - na in ex - cel - sis, ho - san - na in ex -
Solo
Do - mi - ni. Ho - san - na in ex - cel - sis, ho - san - na in ex -
tr
Solo

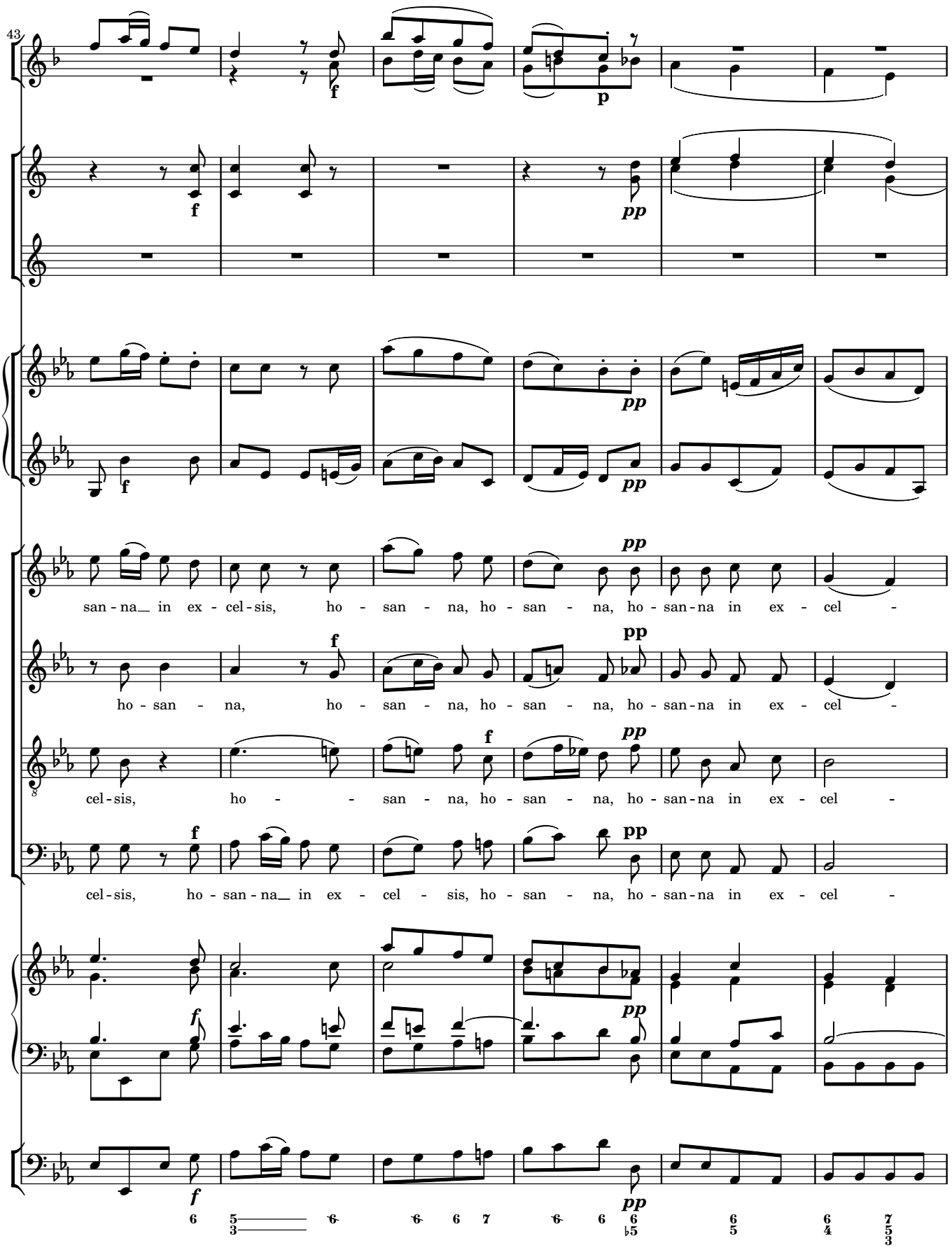
43
san - na in ex - cel - sis, ho - san - na, ho - san - na, ho - san - na in ex - cel -
ho - san - na, ho - san - na, ho - san - na, ho - san - na in ex - cel -
cel - sis, ho - san - na, ho - san - na, ho - san - na in ex - cel -
cel - sis, ho - san - na in ex - cel - sis, ho - san - na, ho - san - na in ex - cel -

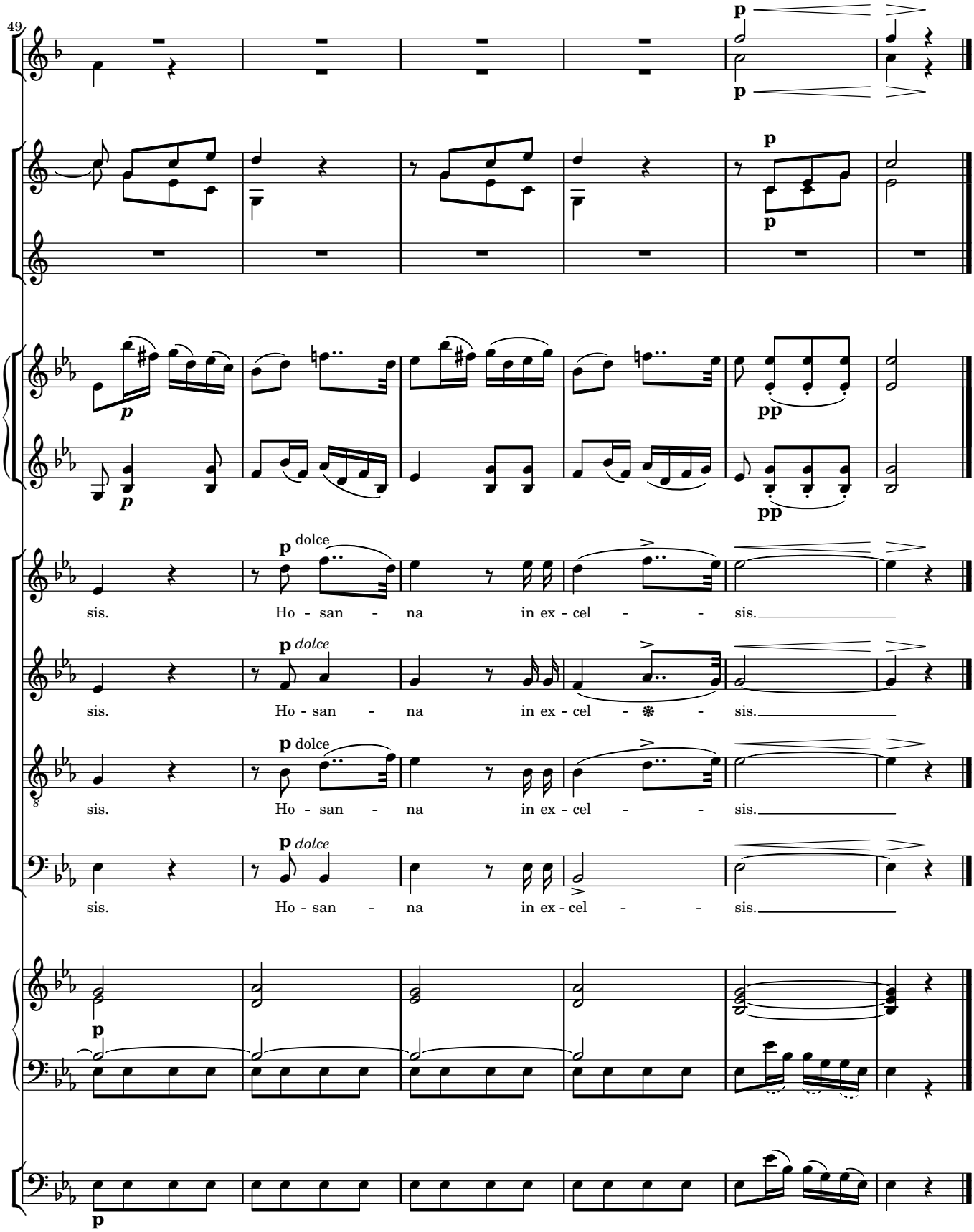
49
p
p
p
p
p
pp
pp
p dolce
sis. Ho - san - na in ex - cel - - sis.
p dolce
sis. Ho - san - na in ex - cel - - sis.
p dolce
sis. Ho - san - na in ex - cel - - sis.
p dolce
sis. Ho - san - na in ex - cel - - sis.
p
p

6 Agnus Dei

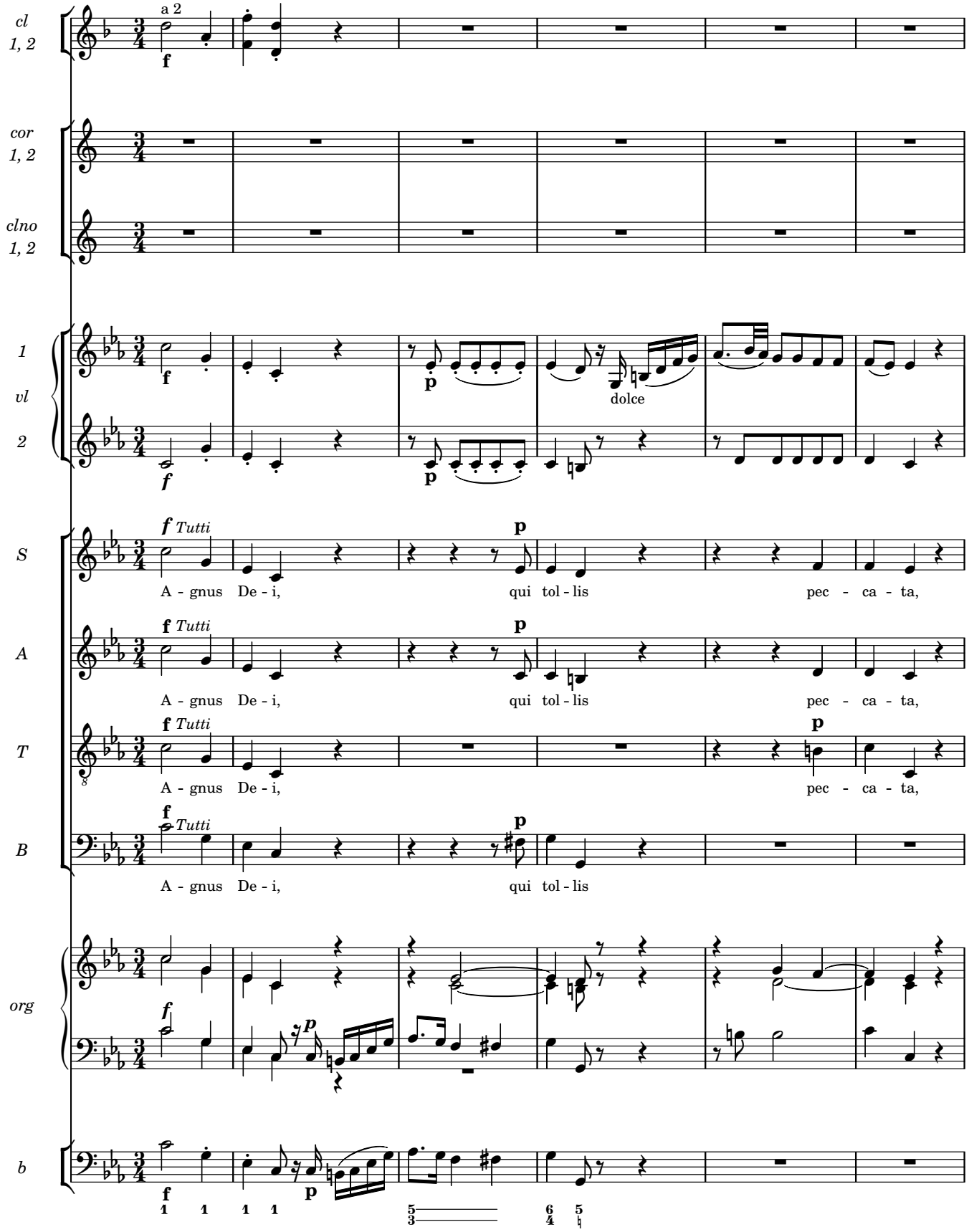
Andante maestoso
cl 1, 2
a 2
f
cor 1, 2
clno 1, 2
1 vl 2
f
p
dolce
S
A
T
B
f Tutti
p
A - gnus De - i, qui tol - lis pec - ca - ta,
org
b

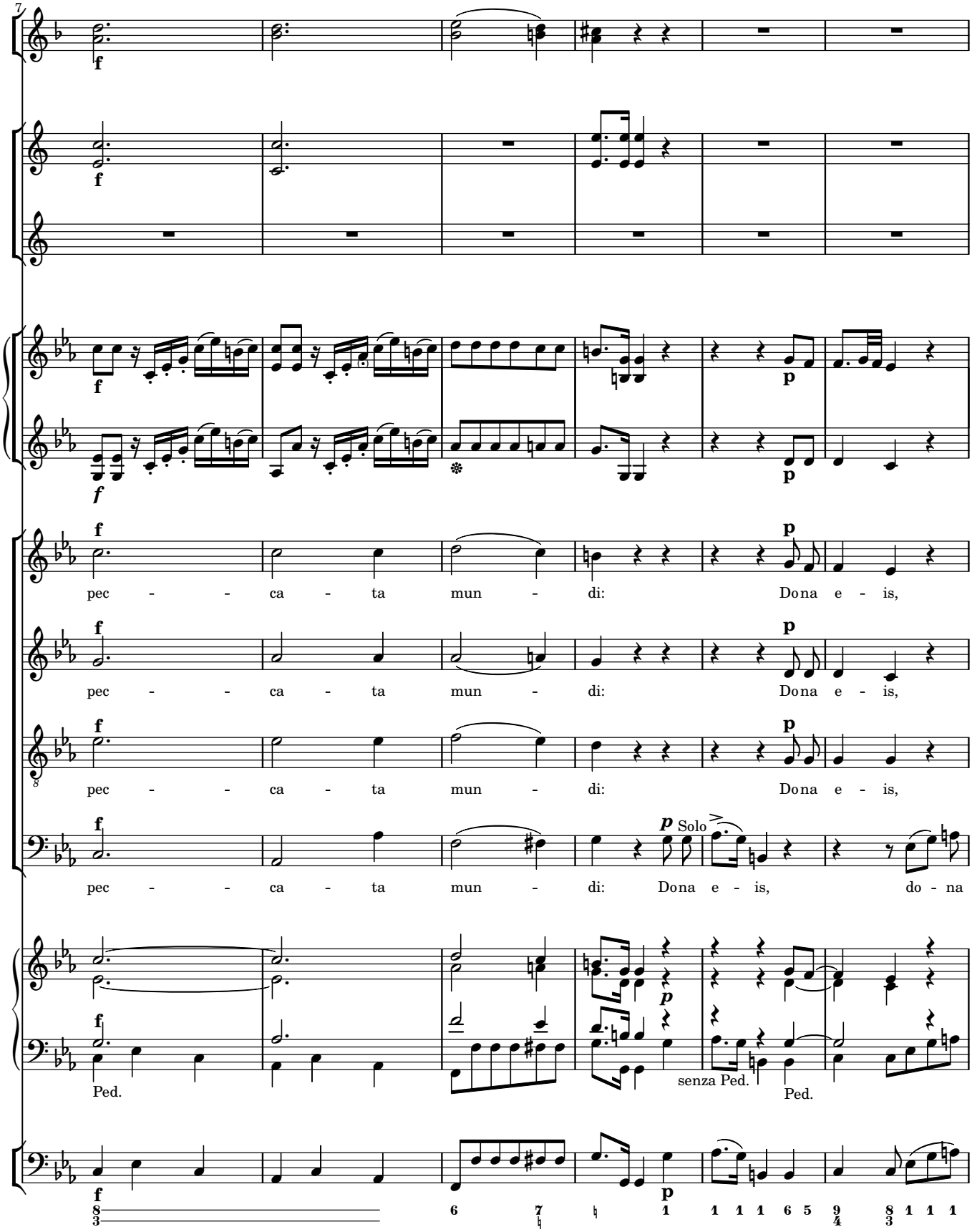
7
pec - - ca - ta mun - di: Dona e - is,
pec - - ca - ta mun - di: Dona e - is,
pec - - ca - ta mun - di: Dona e - is,
pec - - ca - ta mun - di: Dona e - is, do - na
Solo
Ped.
senza Ped.
Ped.

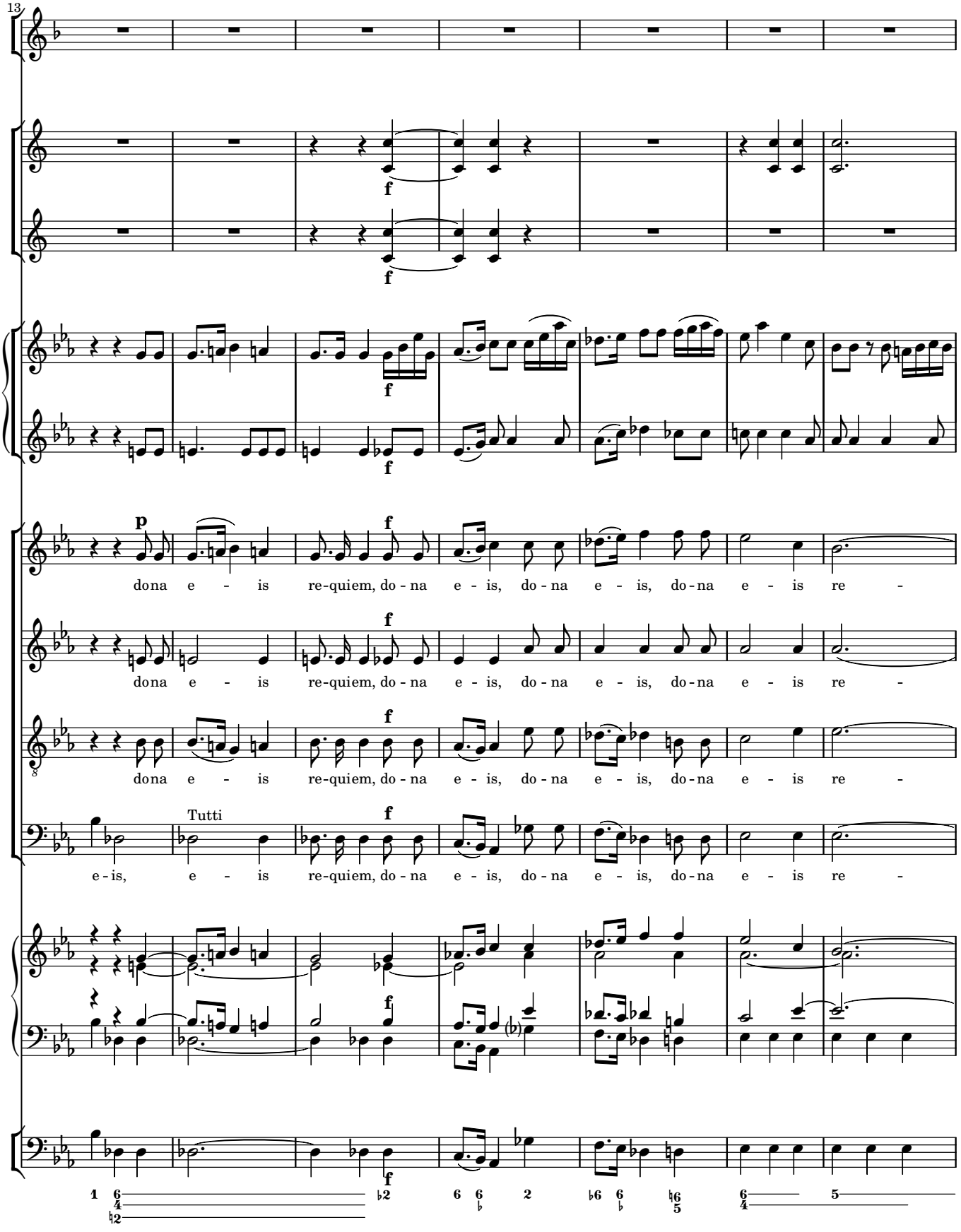
13
p
f
dona e - is re-quiem, do - na e - is, do - na e - is, do - na e - is re -
dona e - is re-quiem, do - na e - is, do - na e - is, do - na e - is re -
dona e - is re-quiem, do - na e - is, do - na e - is, do - na e - is re -
Tutti
e - is, e - is re-quiem, do - na e - is, do - na e - is, do - na e - is re -

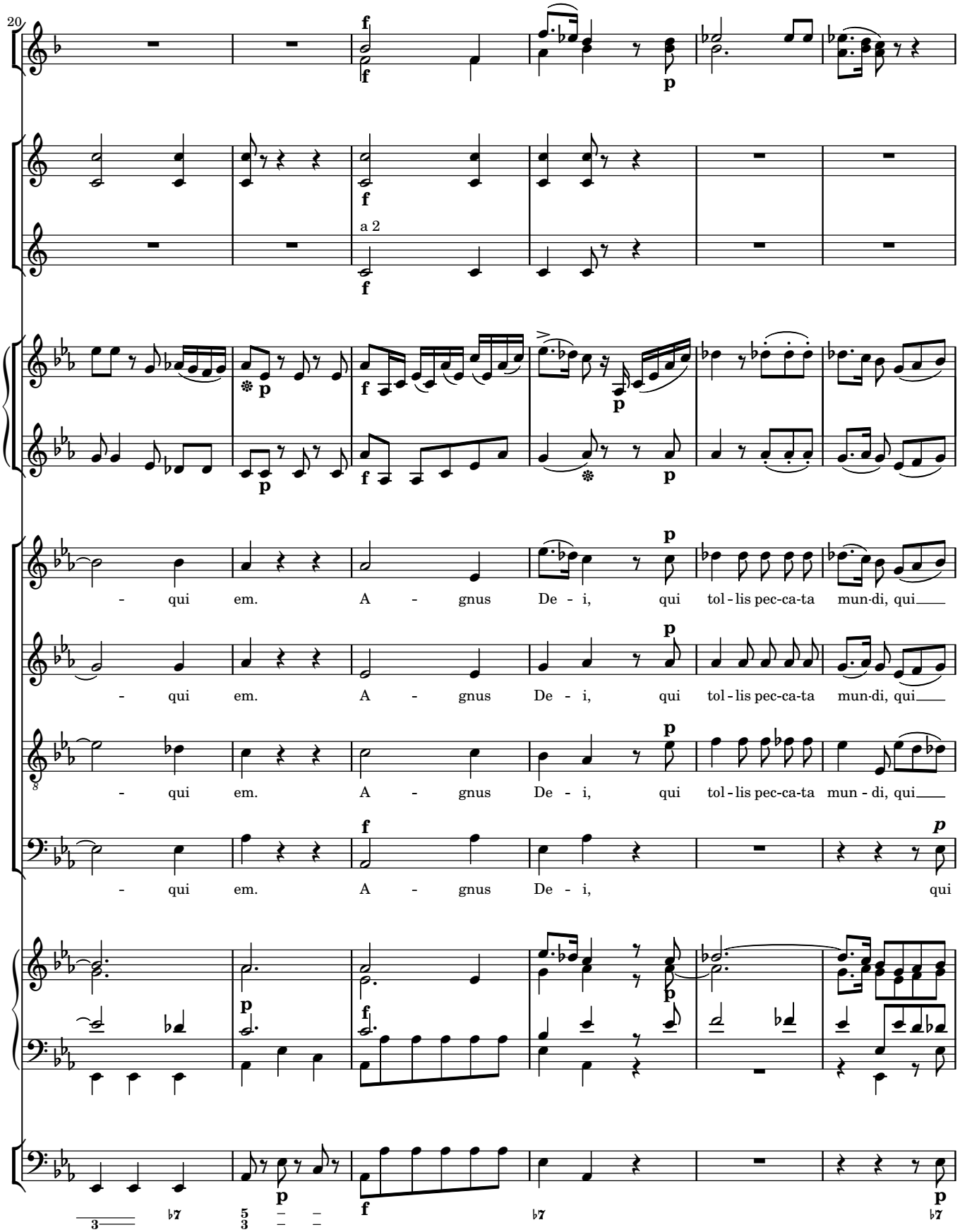
20
a 2
- qui em. A - gnus De - i, qui tol - lis pec-ca-ta mun-di, qui
- qui em. A - gnus De - i, qui tol - lis pec-ca-ta mun-di, qui
- qui em. A - gnus De - i, qui tol - lis pec-ca-ta mun - di, qui
- qui em. A - gnus De - i, qui

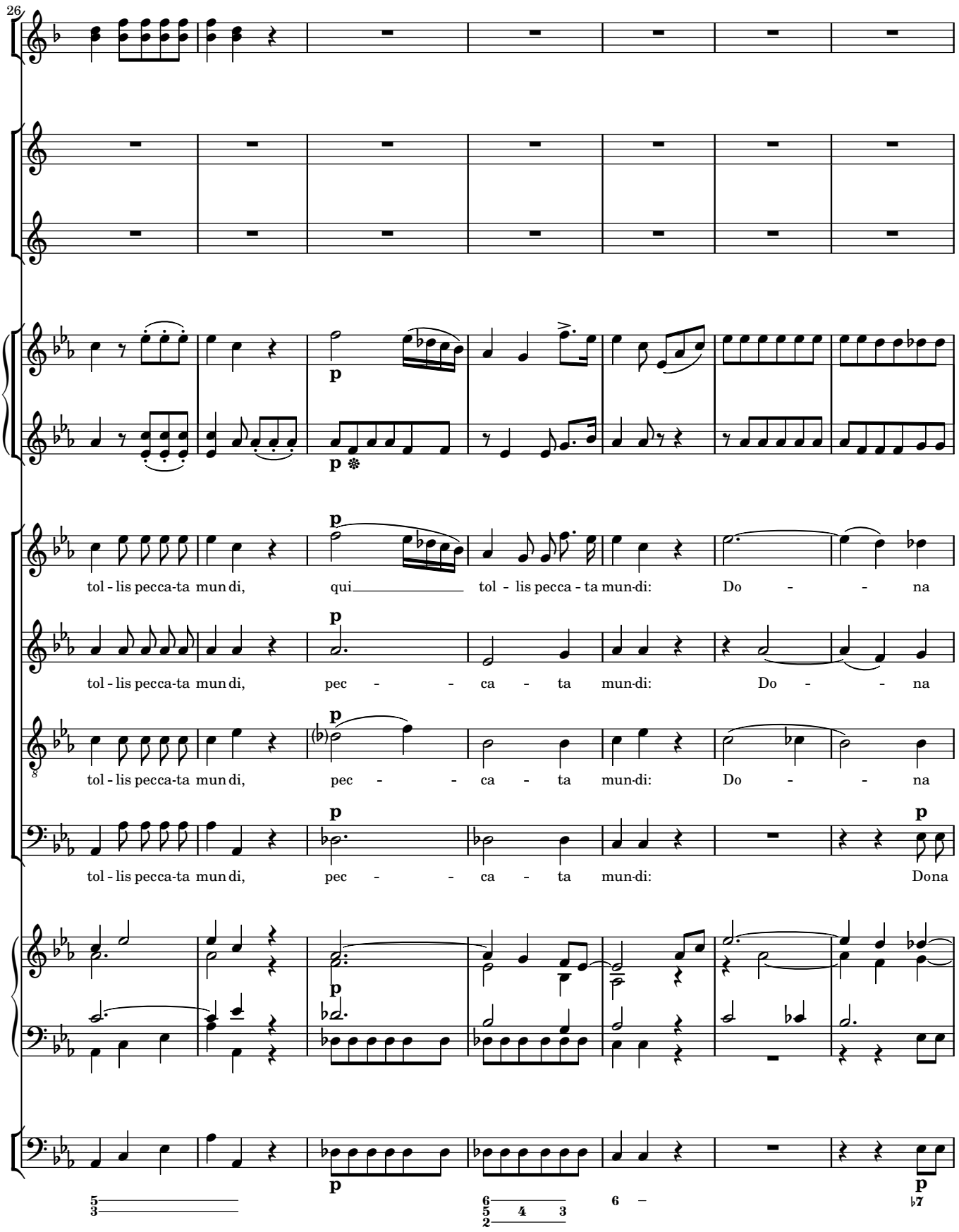
26
tol - lis pecca-ta mun di,
qui
tol - lis pecca - ta mun-di:
Do - - na
tol - lis pecca-ta mun di,
pec - - ca - ta mun-di:
Do - - na
tol - lis pecca-ta mun di,
pec - - ca - ta mun-di:
Do - - na
tol - lis pecca-ta mun di,
pec - - ca - ta mun-di:
Do na

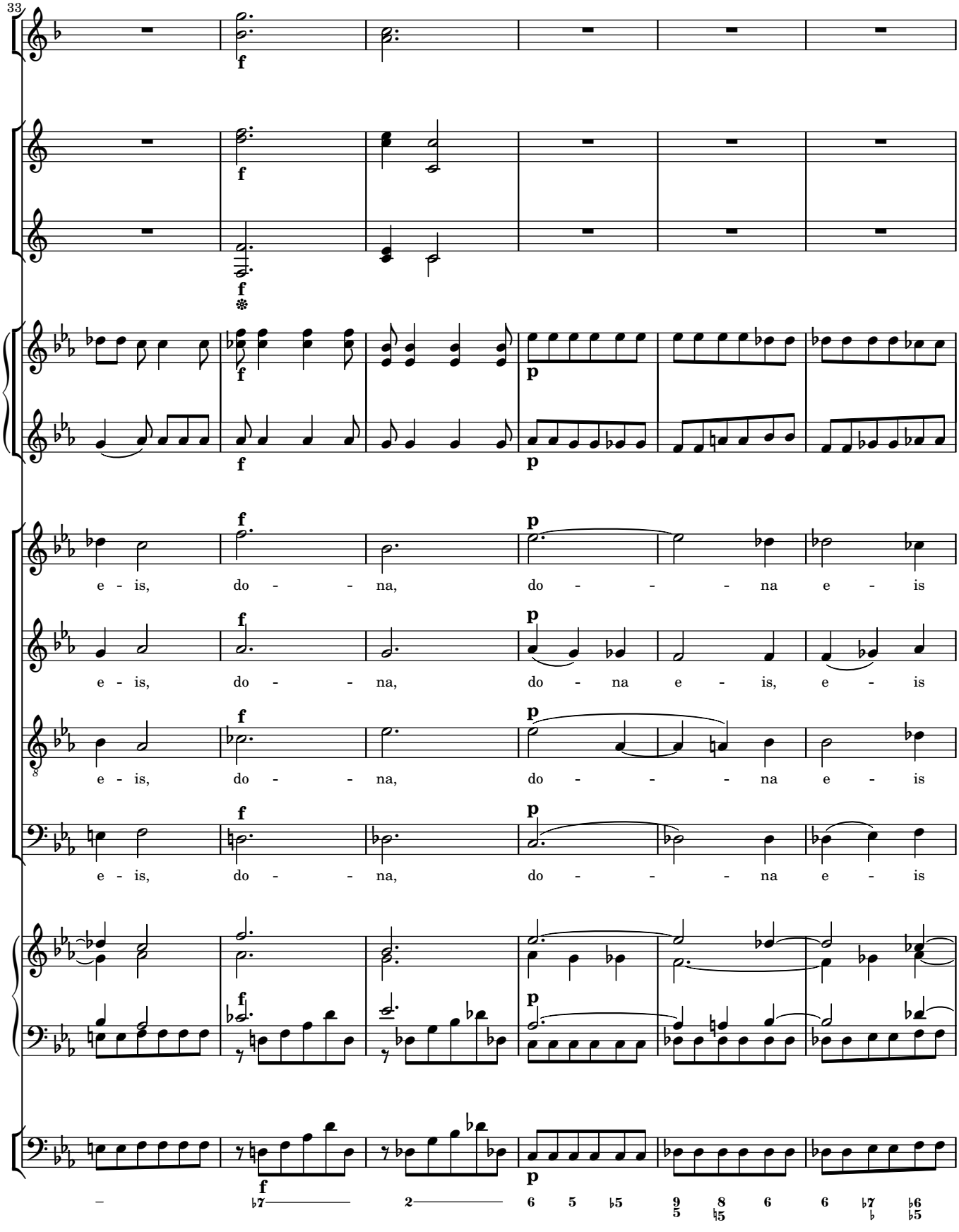
33
f
p
e - is, do - - na, do - - - na e - is
e - is, do - - na, do - na e - is, e - is
e - is, do - - na, do - - - na e - is
e - is, do - - na, do - - - na e - is

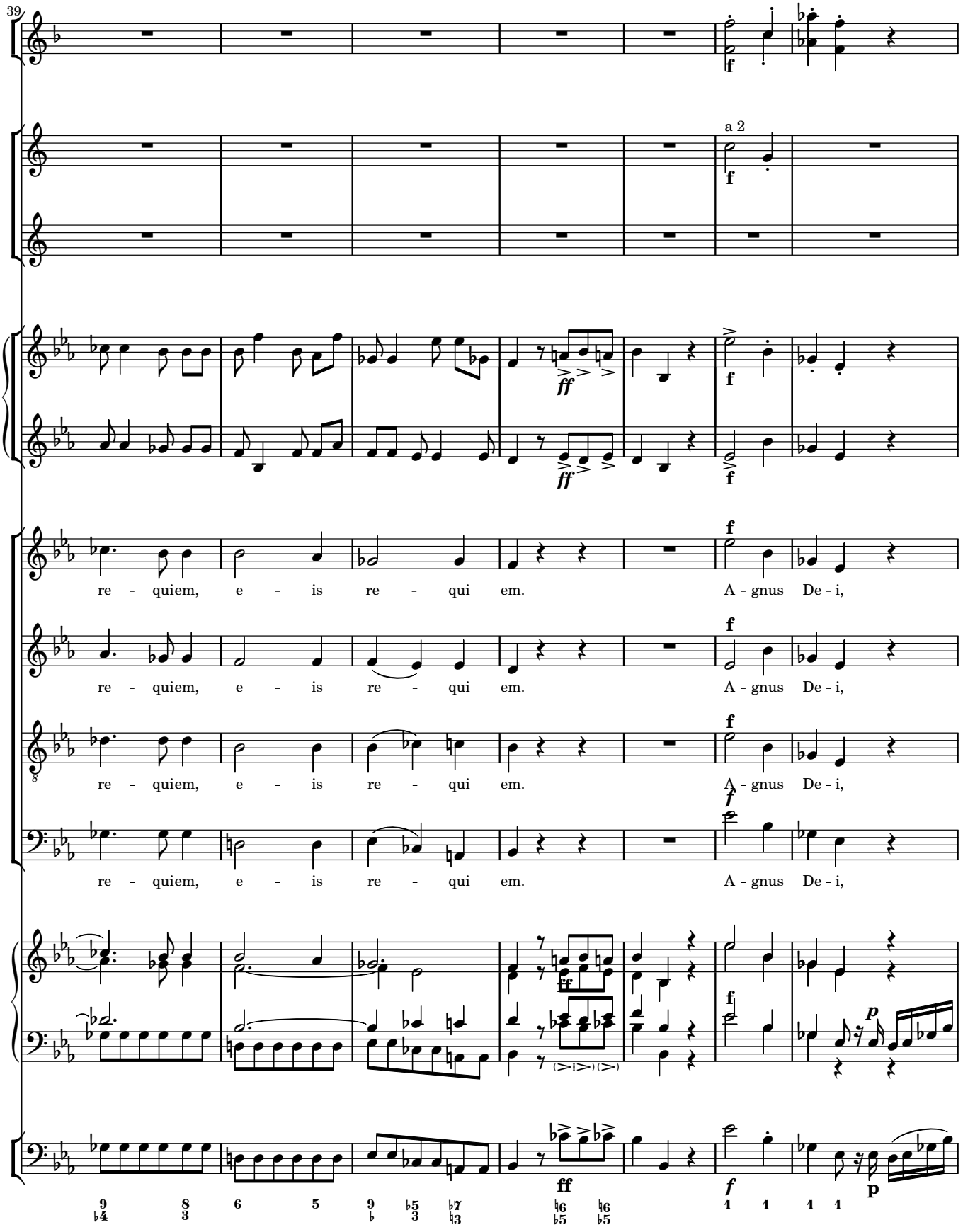
39
a 2
re - quiem, e - is re - qui em. A - gnus De - i,
re - quiem, e - is re - qui em. A - gnus De - i,
re - quiem, e - is re - qui em. A - gnus De - i,
re - quiem, e - is re - qui em. A - gnus De - i,

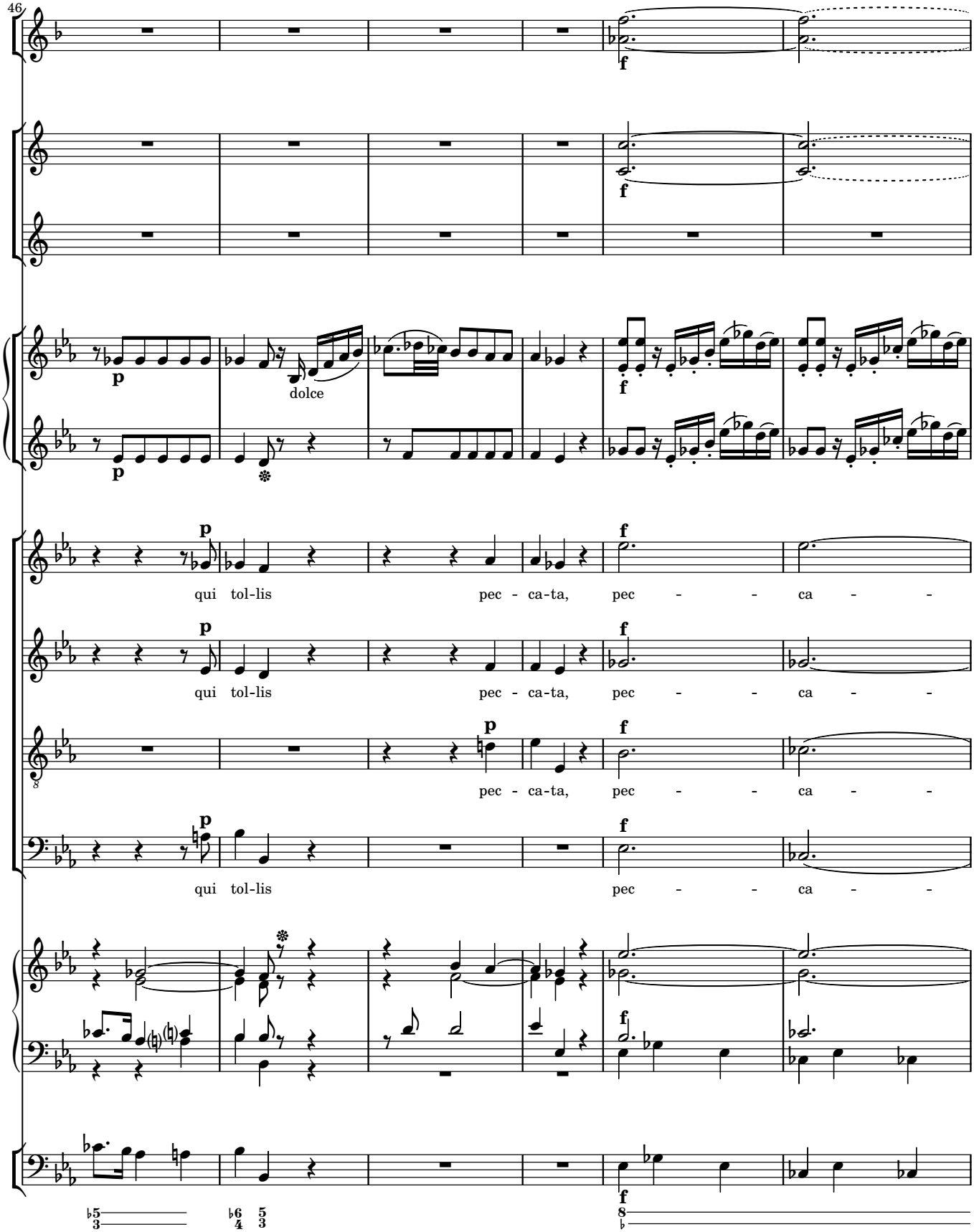
46
dolce
qui tol-lis pec - ca-ta, pec - - ca - -
qui tol-lis pec - ca-ta, pec - - ca - -
pec - ca-ta, pec - - ca - -
qui tol-lis pec - - ca - -

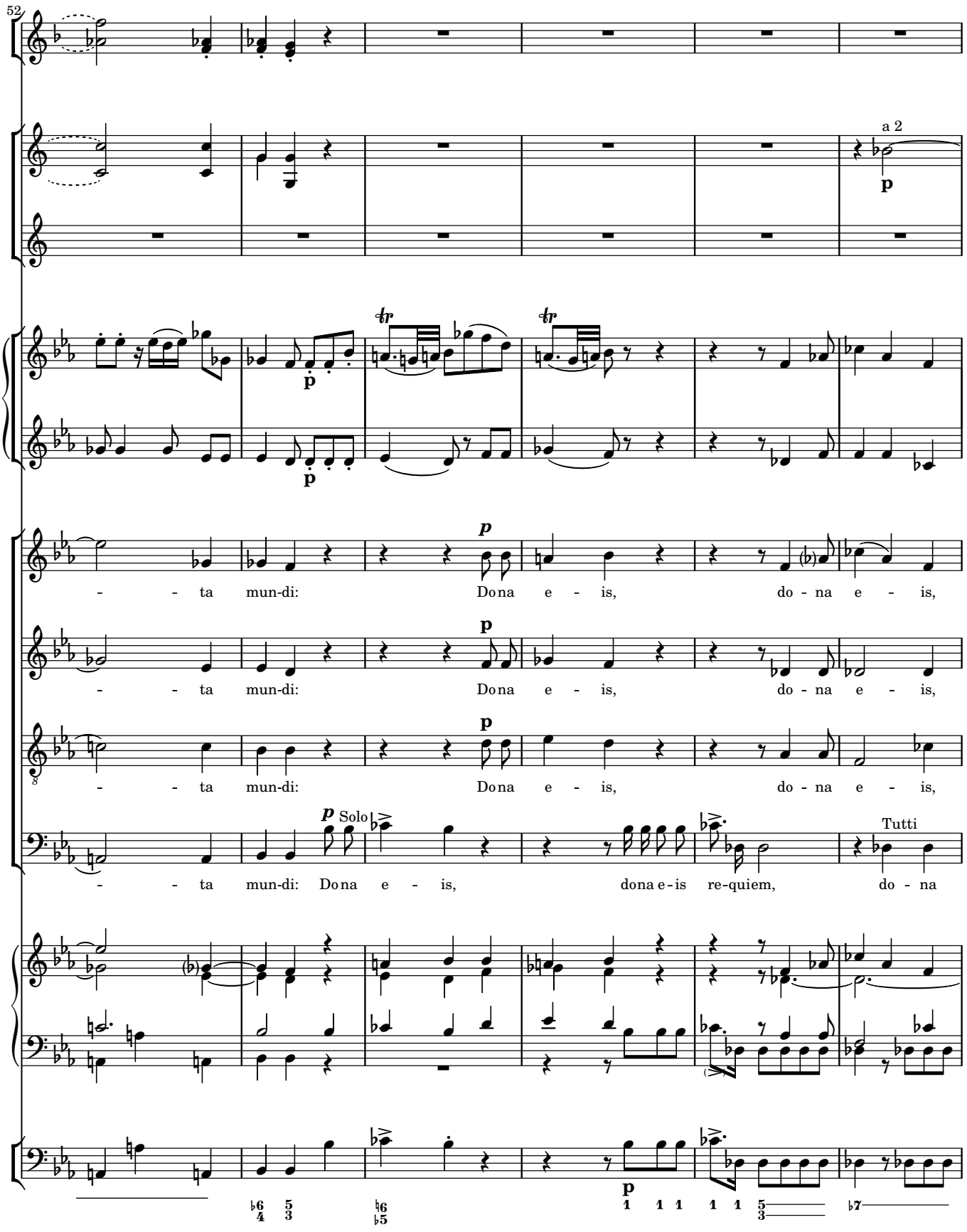
52
a 2
p
tr
p
p
p
- - ta mun-di: Do na e - is, do - na e - is,
p
- - ta mun-di: Do na e - is, do - na e - is,
p
- - ta mun-di: Do na e - is, do - na e - is,
p Solo
Tutti
- - ta mun-di: Do na e - is, do na e - is re-quiem, do - na
p

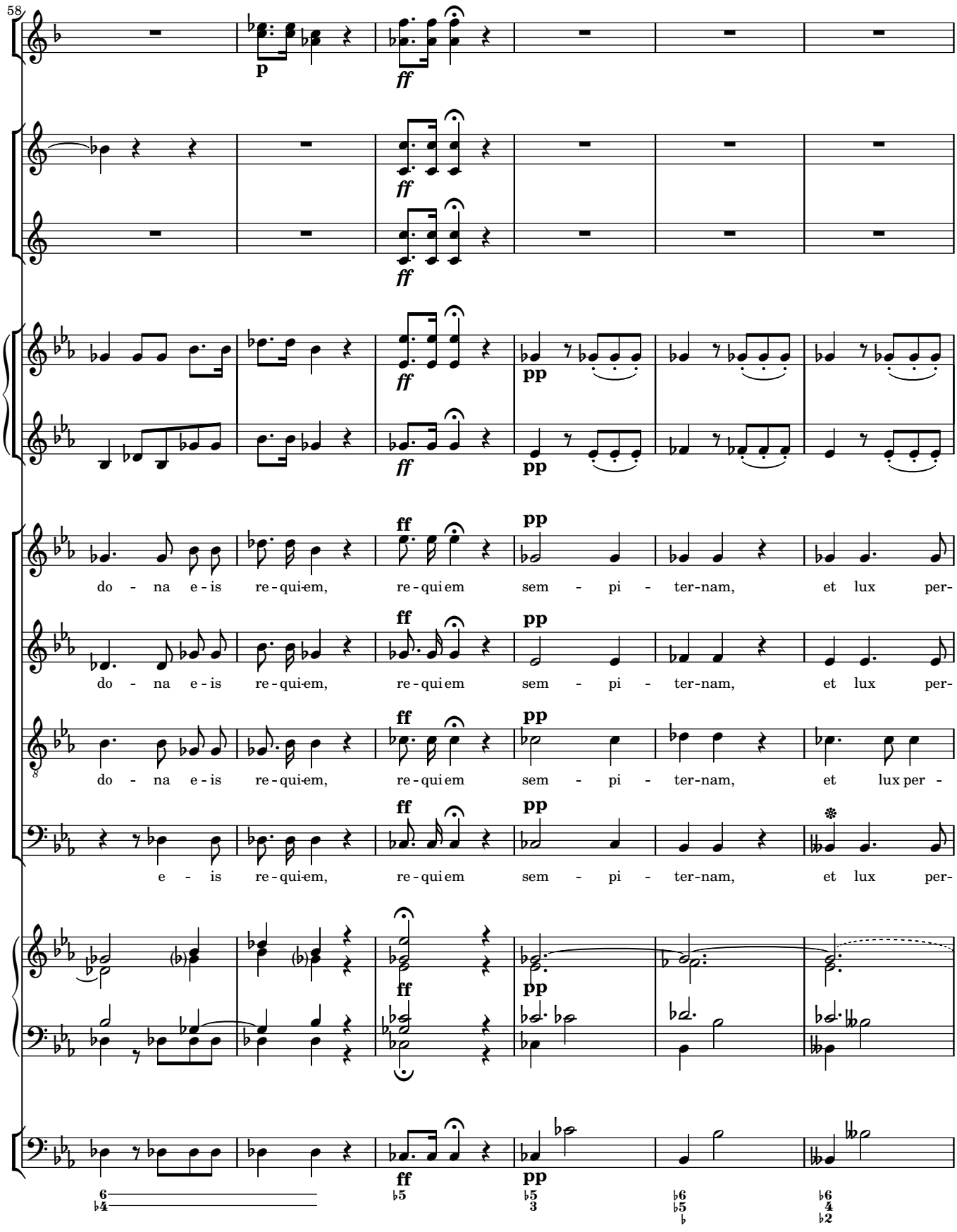
58
p
ff
pp
do - na e - is re - qui-em, re - qui em sem - pi - ter-nam, et lux per-
do - na e - is re - qui-em, re - qui em sem - pi - ter-nam, et lux per-
do - na e - is re - qui-em, re - qui em sem - pi - ter-nam, et lux per -
e - is re - qui-em, re - qui em sem - pi - ter-nam, et lux per-

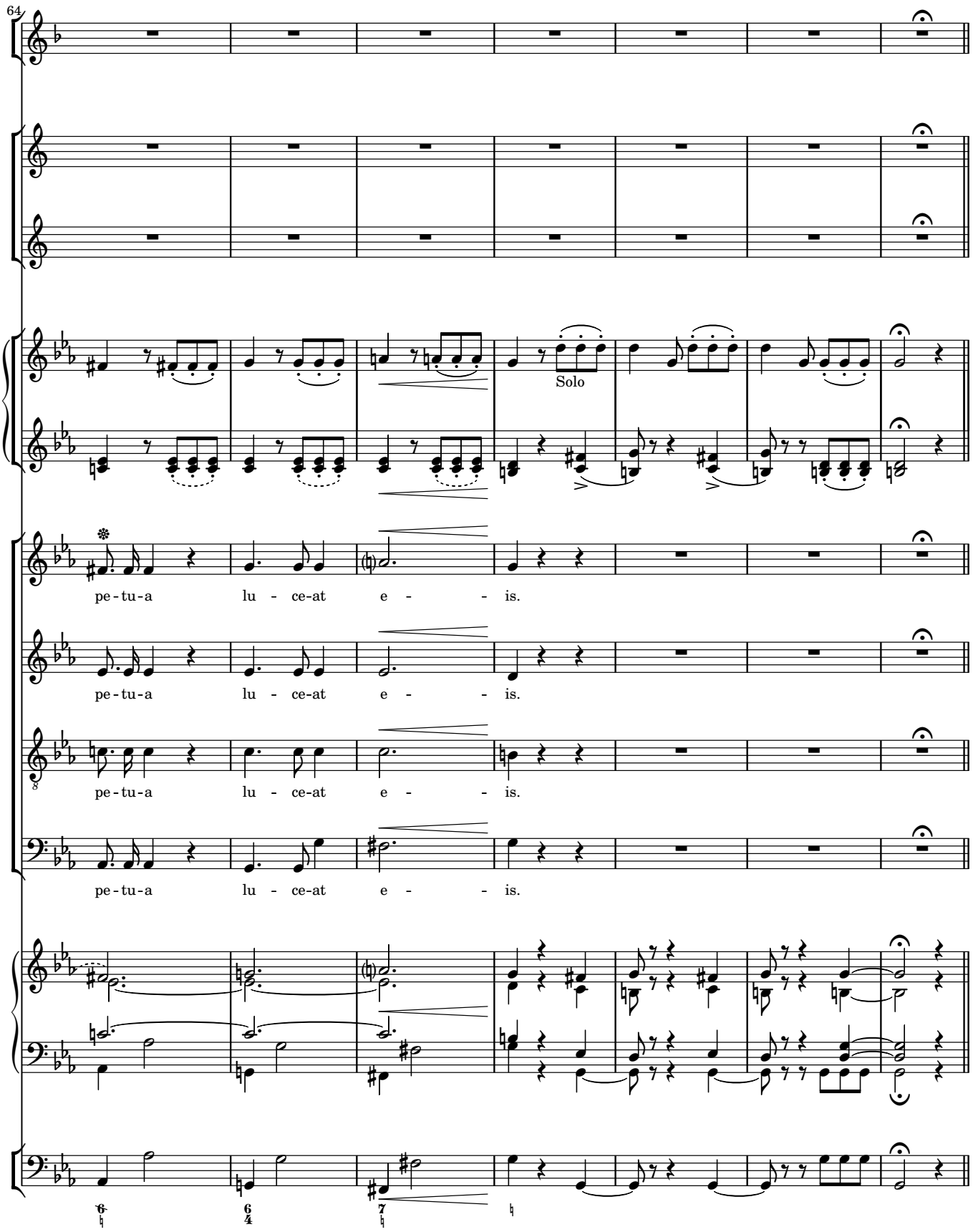
64
Solo
pe-tu-a lu - ce-at e - - is.
pe-tu-a lu - ce-at e - - is.
pe-tu-a lu - ce-at e - - is.
pe-tu-a lu - ce-at e - - is.

7 Cum Sanctis Tuis

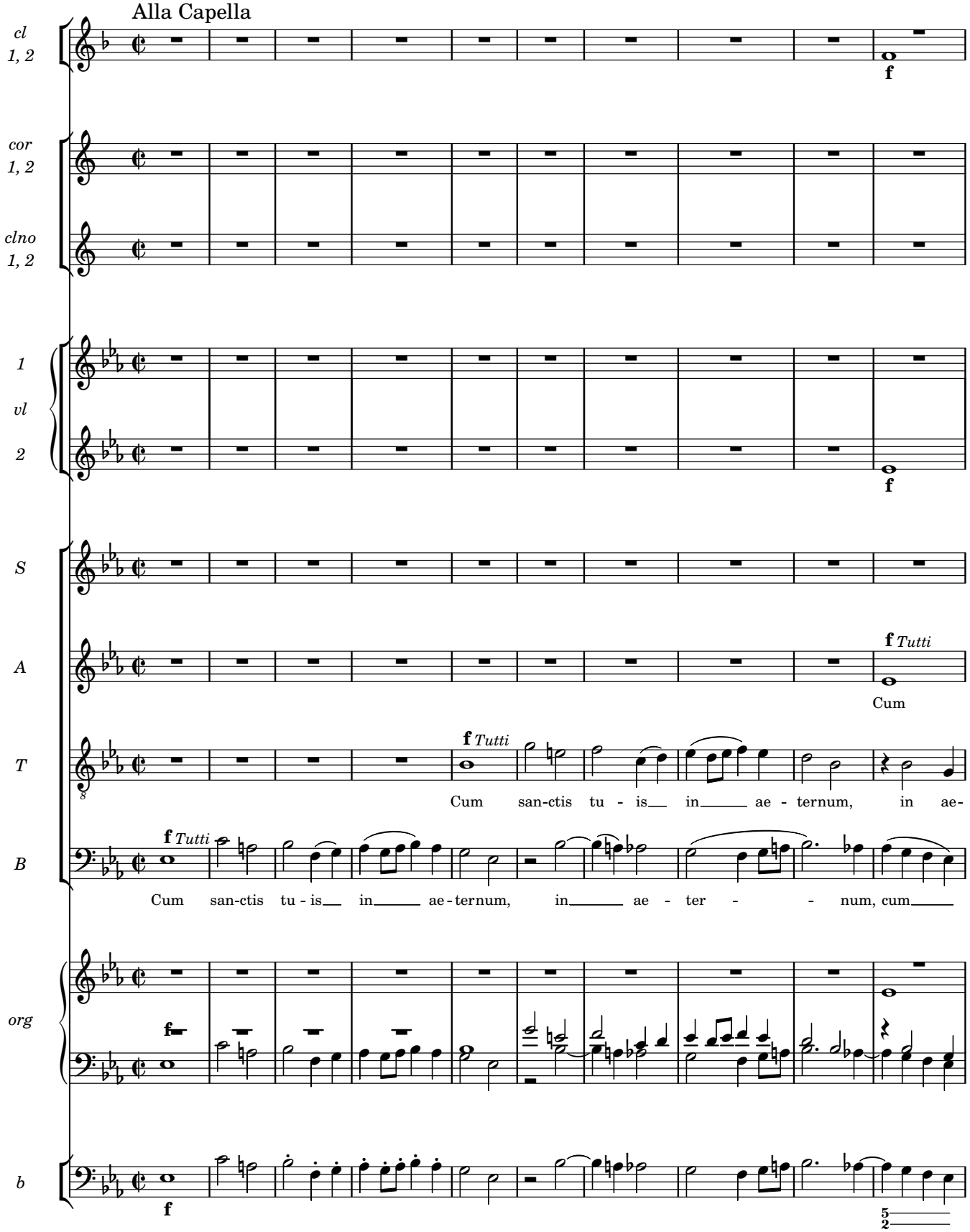

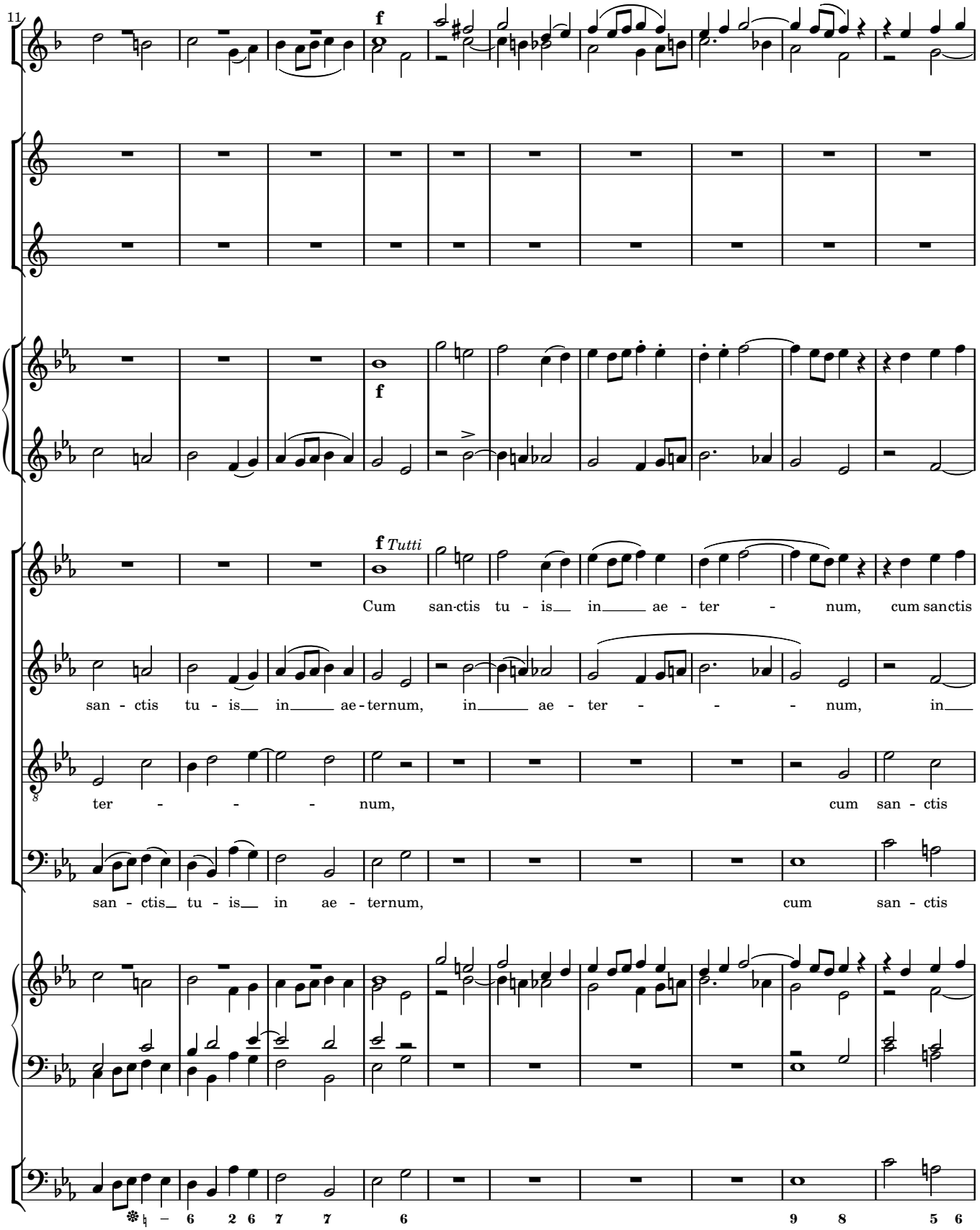
11
f
f
f Tutti
Cum san-ctis tu - is in ae - ter - num, cum sanctis
san - ctis tu - is in ae - ternum, in ae - ter - - - num, in
ter - - - num, cum san - ctis
san - ctis tu - is in ae - ternum, cum san - ctis
6 2 6 7 7 6 9 8 5 6

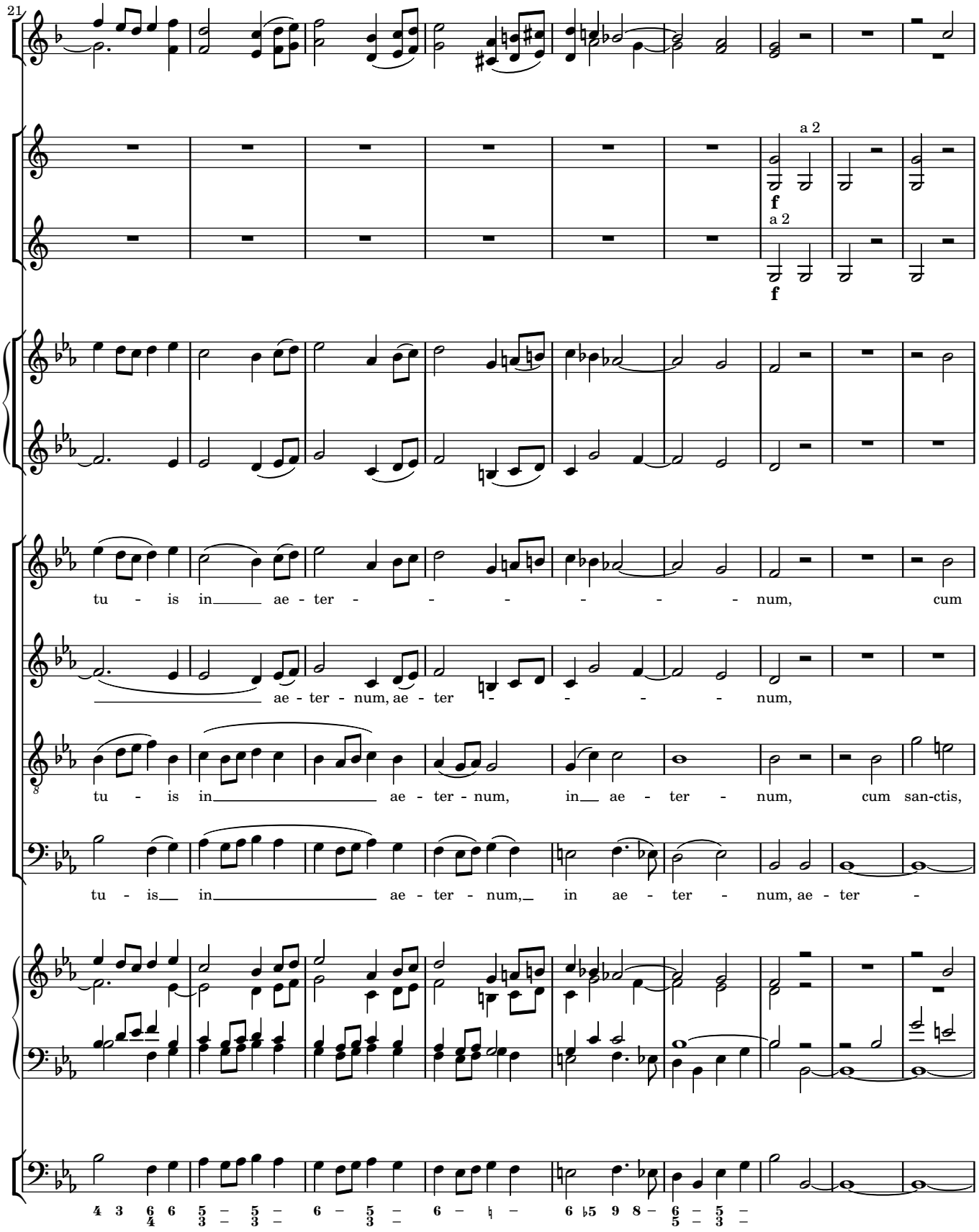
21
a 2
f
a 2
f
tu - is in ae - ter - - - - - - num, cum
ae - ter - num, ae - ter - - - - num,
tu - is in ae - ter - num, in ae - ter - num, cum san-ctis,
tu - is in ae - ter - num, in ae - ter - num, ae - ter -

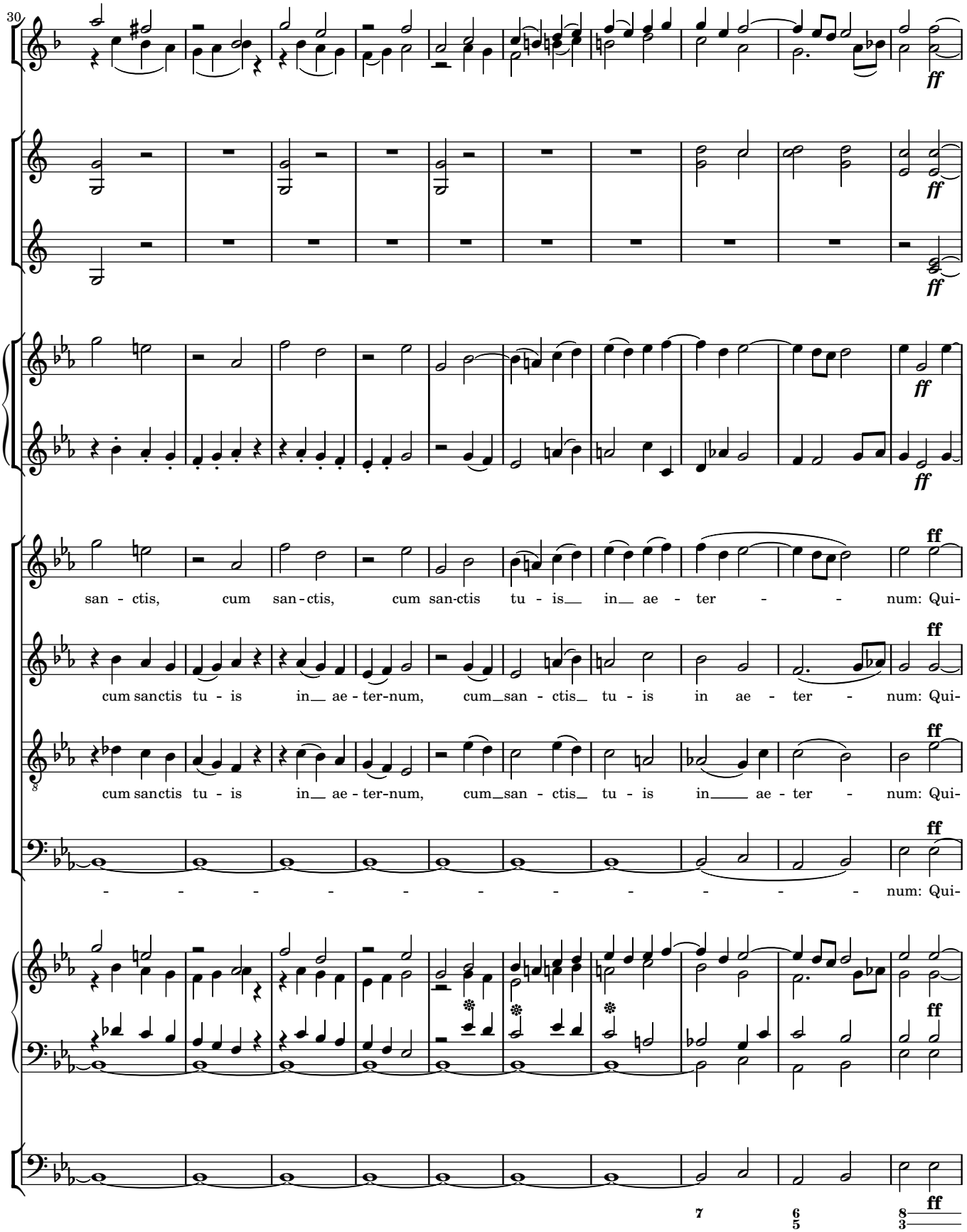
30
ff
san - ctis, cum san - ctis, cum san-ctis tu - is in ae - ter - num: Qui-
cum sanctis tu - is in ae - ter-num, cum san - ctis tu - is in ae - ter - num: Qui-
cum sanctis tu - is in ae - ter-num, cum san - ctis tu - is in ae - ter - num: Qui-
num: Qui-
7
6
5

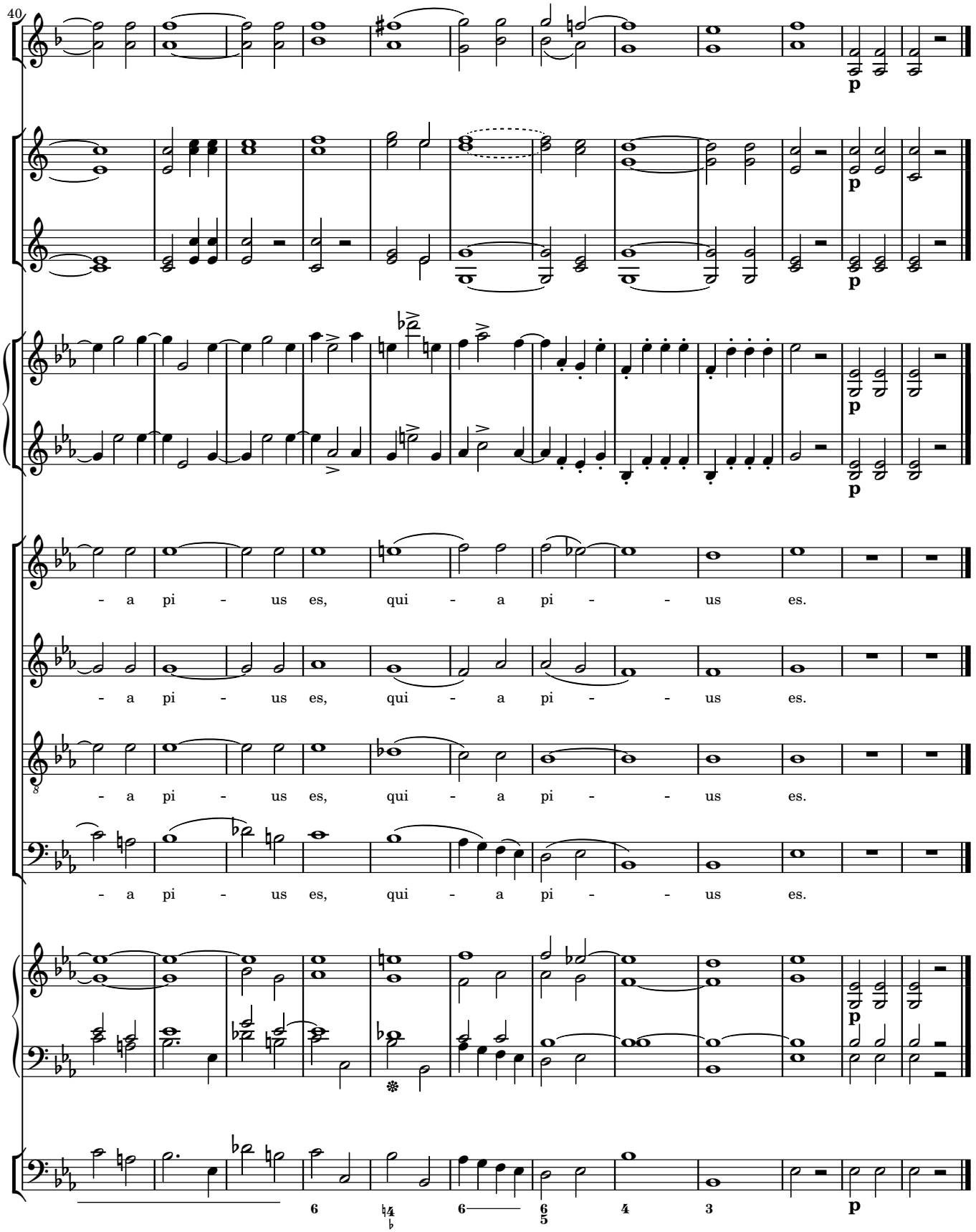
40
p
- a pi - us es, qui - a pi - - us es.
- a pi - us es, qui - a pi - - us es.
- a pi - us es, qui - a pi - - us es.
- a pi - us es, qui - a pi - - us es.
6
4
6
6
5
4
3
p