Tůma.
Collected works.

František Ignác Antonín
Tůma

Litaniæ lauretanæ
TumW G.4

Litany

S, A, T, B (solo), S, A, T, B (coro), cnto, fag, 2 trb, 2 vl, b, org

edited by Wolfgang Esser-Skala

Full score

Esser Skala Edition

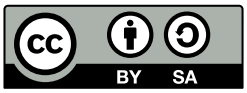

Edition Esser-Skala e.U. · Koppl, Austria · 2026

© 2026 by Edition Esser-Skala e.U. This edition is licensed under a Creative Commons Attribution-ShareAlike 4.0 International License. To view a copy of this license, visit https://creativecommons.org/licenses/by-sa/4.0/.

Edited by Wolfgang Esser-Skala · 0000-0002-7350-4045.
Music engraving by LilyPond 2.24.4 (https://www.lilypond.org) and EES Tools v2026.01.0.
Front matter typeset with Source Sans and Fredericka the Great.
Please report any errors or mistakes to edition@esser-skala.at.

Archival Resource Key: **ark:68748/e1fitg4**

edition-esser-skala/tuma-collected-works
v2026.01.0, 2026-01-31 (34a4032a6872b54802ac08c3717cebfdcfc428ef)

Critical Report

Abbreviations

A	alto
B	bass
b	basses
cnto	cornett
fag	bassoon
org	organ
S	soprano
T	tenor
trb	trombone
vl	violin

Sources

B1	*Library*	A-Wn
	Shelfmark	Mus.Hs.15694/1
	Category	manuscript copy (principal source)
	Date	1766
	RISM ID	600101474
	License	public domain
	URL	https://data.onb.ac.at/rec/AC14253267

Commentary

In general, this edition closely follows the principal source. Any changes that were introduced by the editor are indicated by italic type (lyrics, dynamics and directives), parentheses (expressive marks and bass figures) or dashes (slurs and ties). Accidentals are used according to modern conventions. For further details, consult the Editorial Guidelines available on the Edition's webpage.

Asterisks denote the following emendations:

Bar	*Staff*	*Description*
15	trb 1, A	1st ♩ in **B1**: e♭′4
51	cnto, vl 1, S	3rd ♩ in **B1**: c″4
94	fag	bar in **B1**: f2–𝄽

Bar	*Staff*	*Description*
113	B	bar in **B1**: e♭4–f2
143	trb 1	1st ♩ in **B1**: a′4
155	trb 1	1st ♩ in **B1**: e♭′4
227	trb 2, T	4th ♩ in **B1**: f′4
231	A	1st ♩ in **B1**: c′4
263	vl 1	1st 𝅗𝅥 in **B1**: g′4–c″4
273	trb 2, T	2nd ♩ in **B1**: c′8–c′8

G.4 Litaniæ lauretanæ

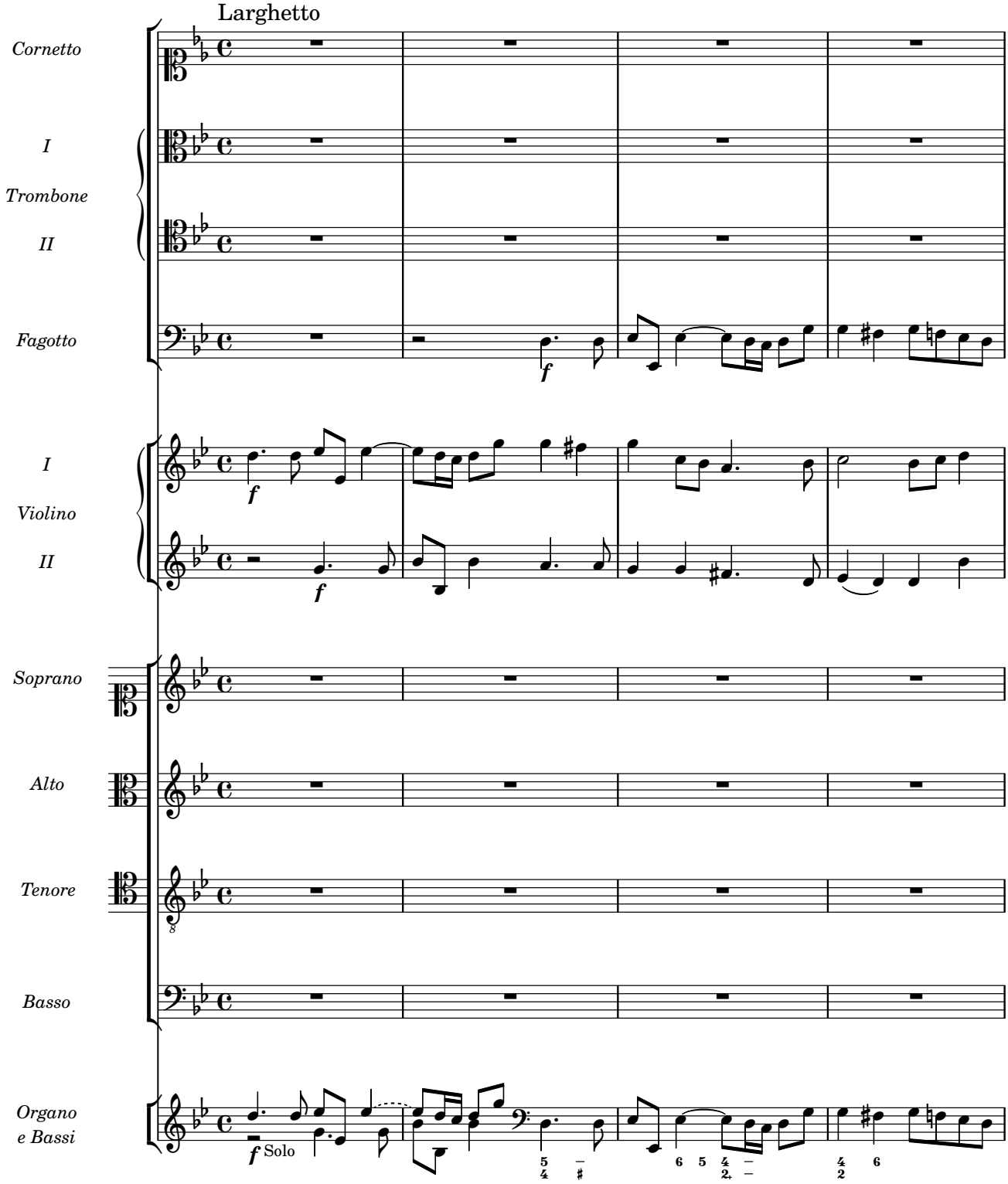

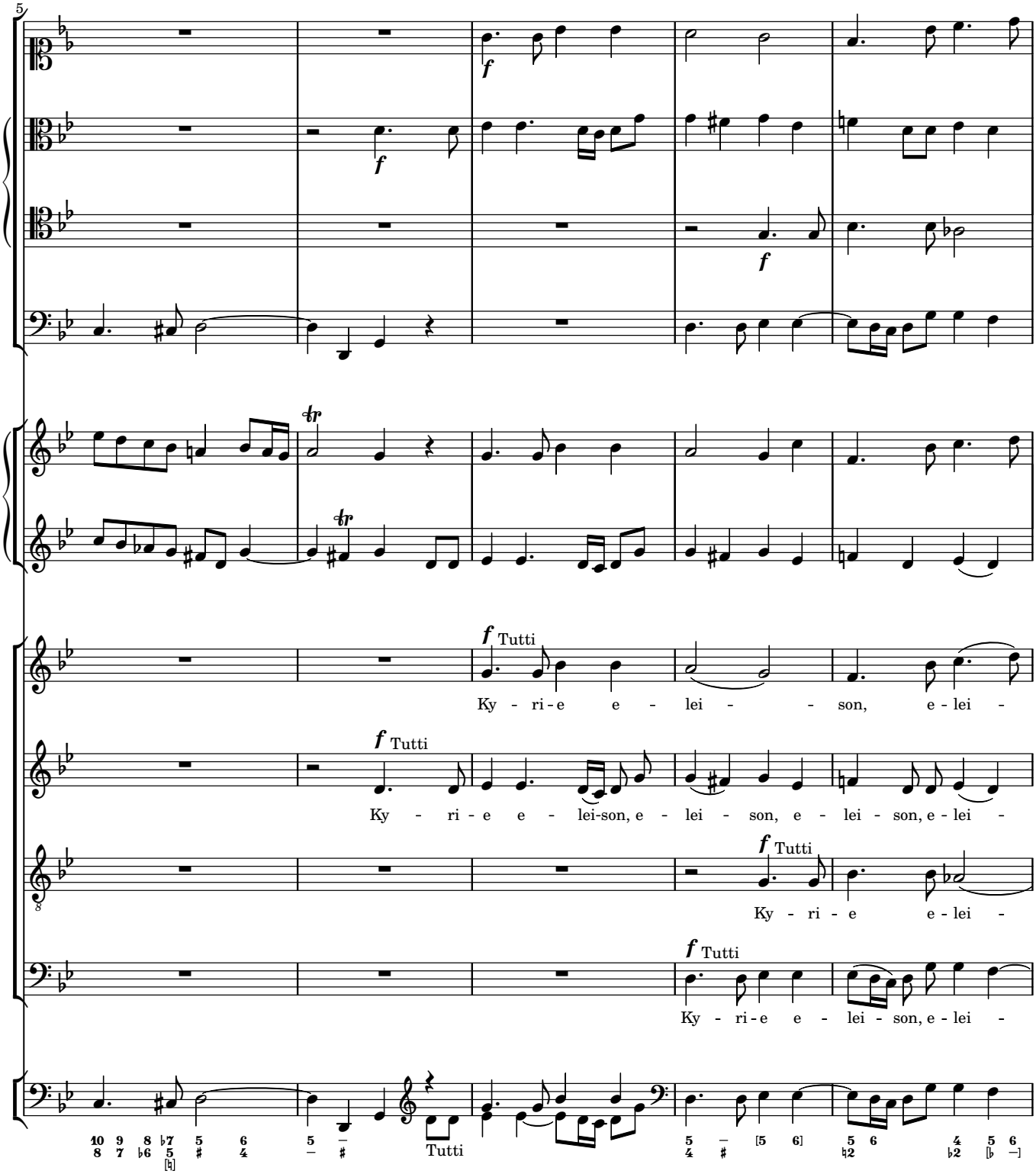
5
f
f
f
tr
tr
f Tutti
Ky - ri - e e - lei - - son, e - lei -
f Tutti
Ky - ri - e e - lei-son, e - lei - son, e - lei - son, e - lei -
f Tutti
Ky - ri - e e - lei -
f Tutti
Ky - ri - e e - lei - son, e - lei -
Tutti

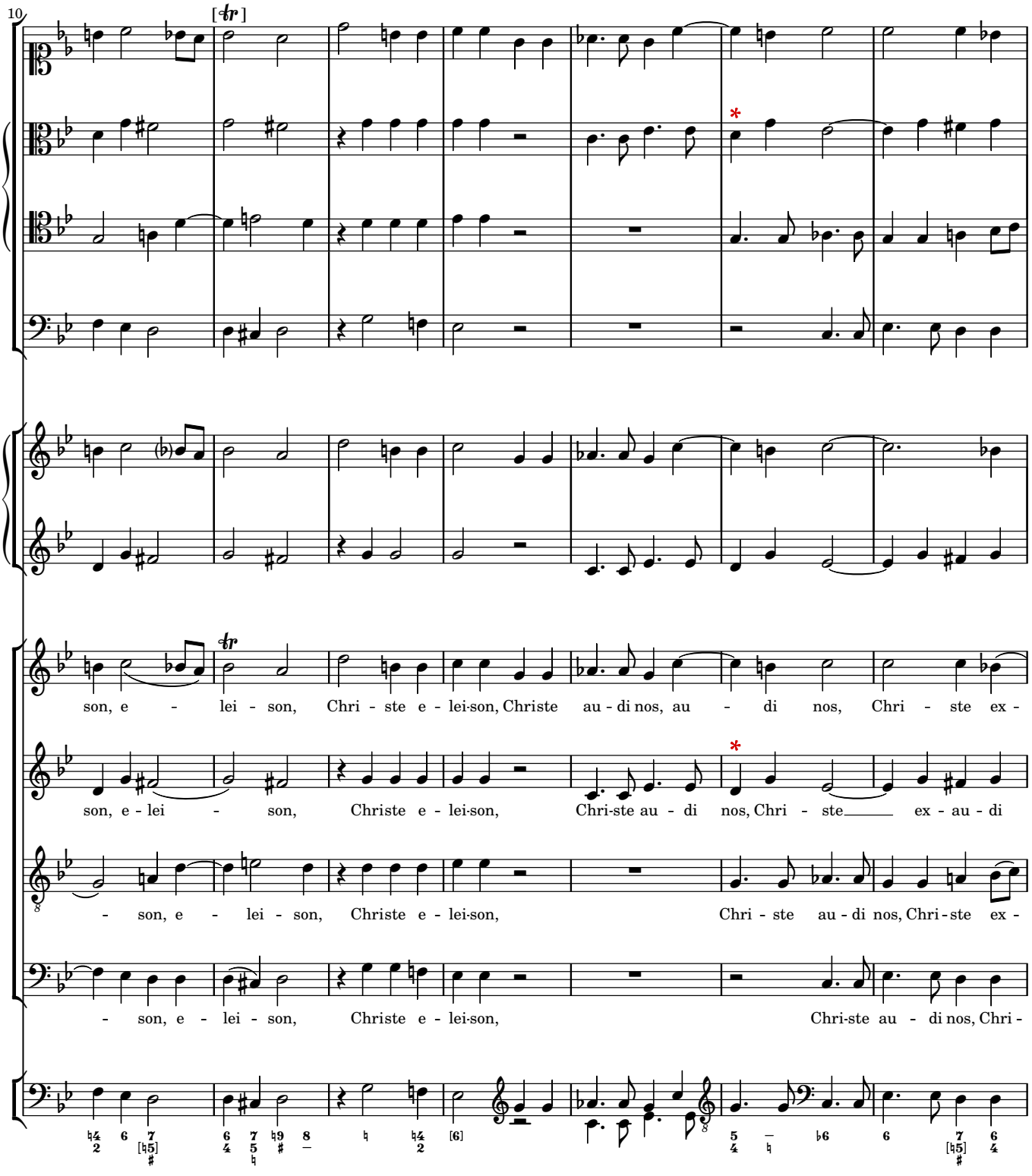
10
[tr]
tr
son, e - lei - son, Chri - ste e - lei-son, Christe au - di nos, au - di nos, Chri - ste ex -
son, e - lei - son, Christe e - lei-son, Chri-ste au - di nos, Chri - ste ex - au - di
- son, e - lei - son, Christe e - lei-son, Chri - ste au - di nos, Chri - ste ex -
- son, e - lei - son, Christe e - lei-son, Chri-ste au - di nos, Chri -

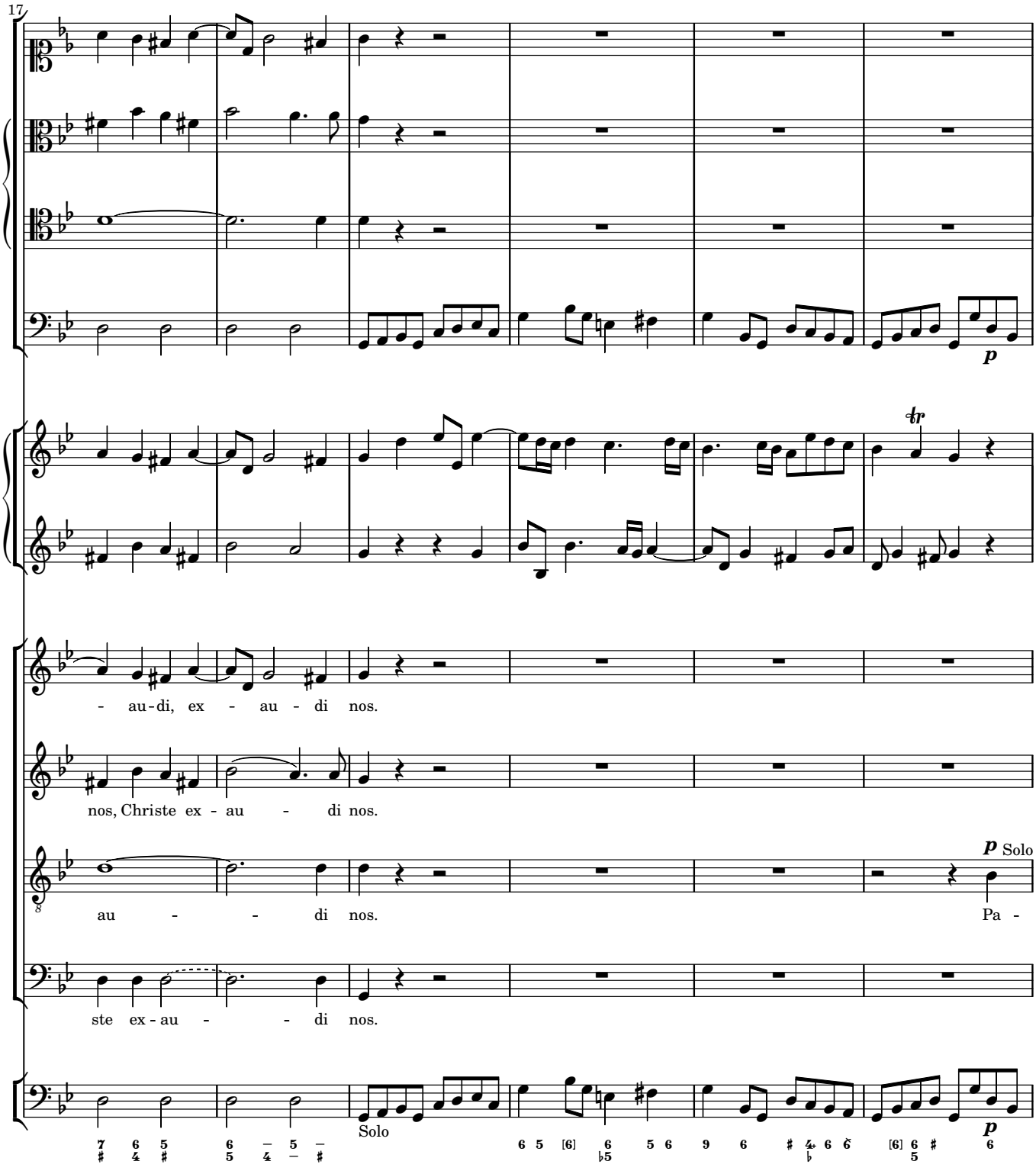
17
p
- au - di, ex - au - di nos.
nos, Christe ex - au - di nos.
au - - di nos.
p Solo
Pa -
ste ex - au - - di nos.
Solo
p

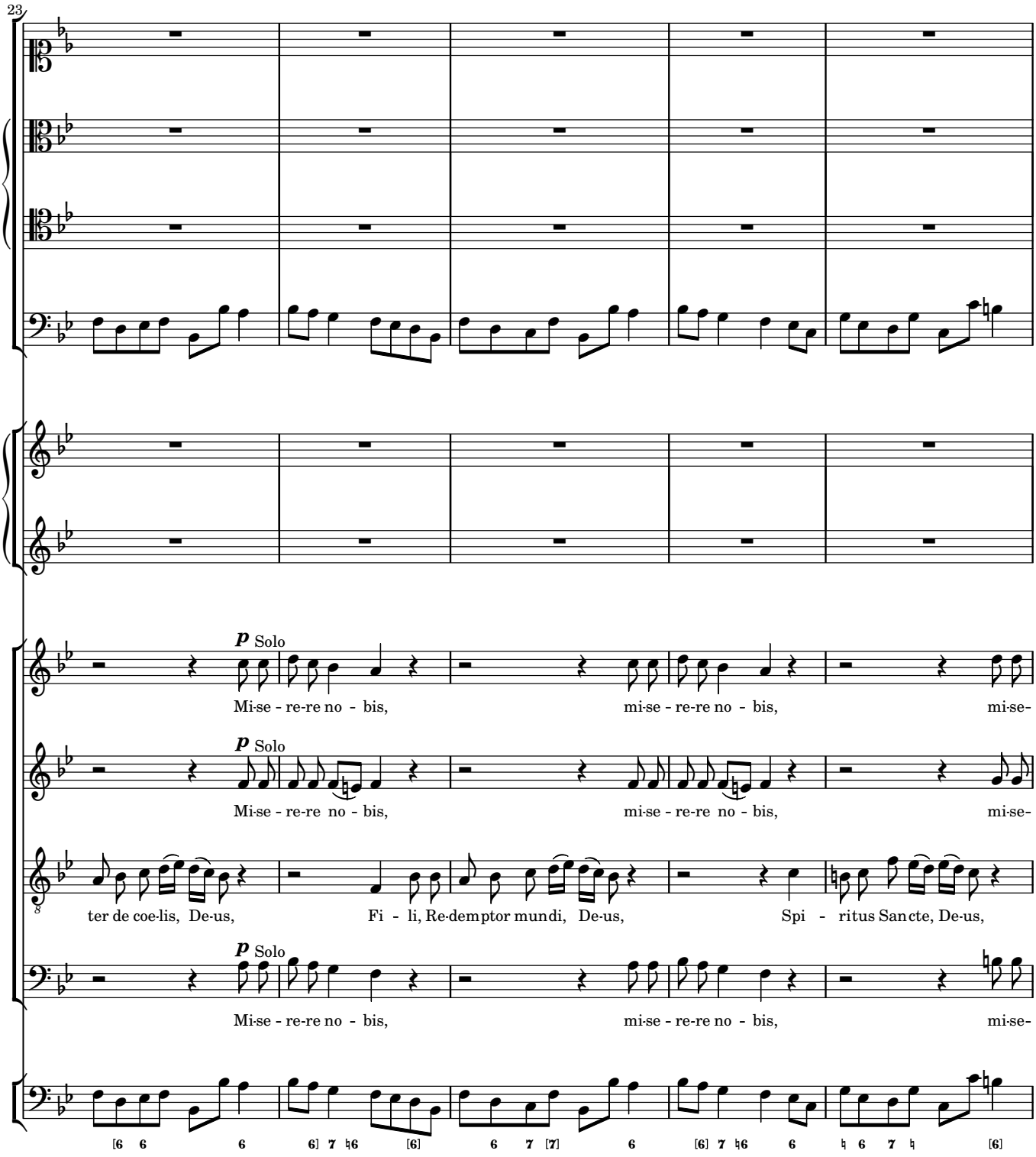
23
p Solo
Mi-se - re-re no - bis, mi-se - re-re no - bis, mi-se-
p Solo
Mi-se - re-re no - bis, mi-se - re-re no - bis, mi-se-
ter de coe-lis, De-us, Fi - li, Re-demptor mundi, De-us, Spi - ritus Sancte, De-us,
p Solo
Mi-se - re-re no - bis, mi-se - re-re no - bis, mi-se-
[6 6 6 6] 7 ♮6 [6] 6 7 [7] 6 [6] 7 ♮6 6 ♮ 6 7 ♮ [6]

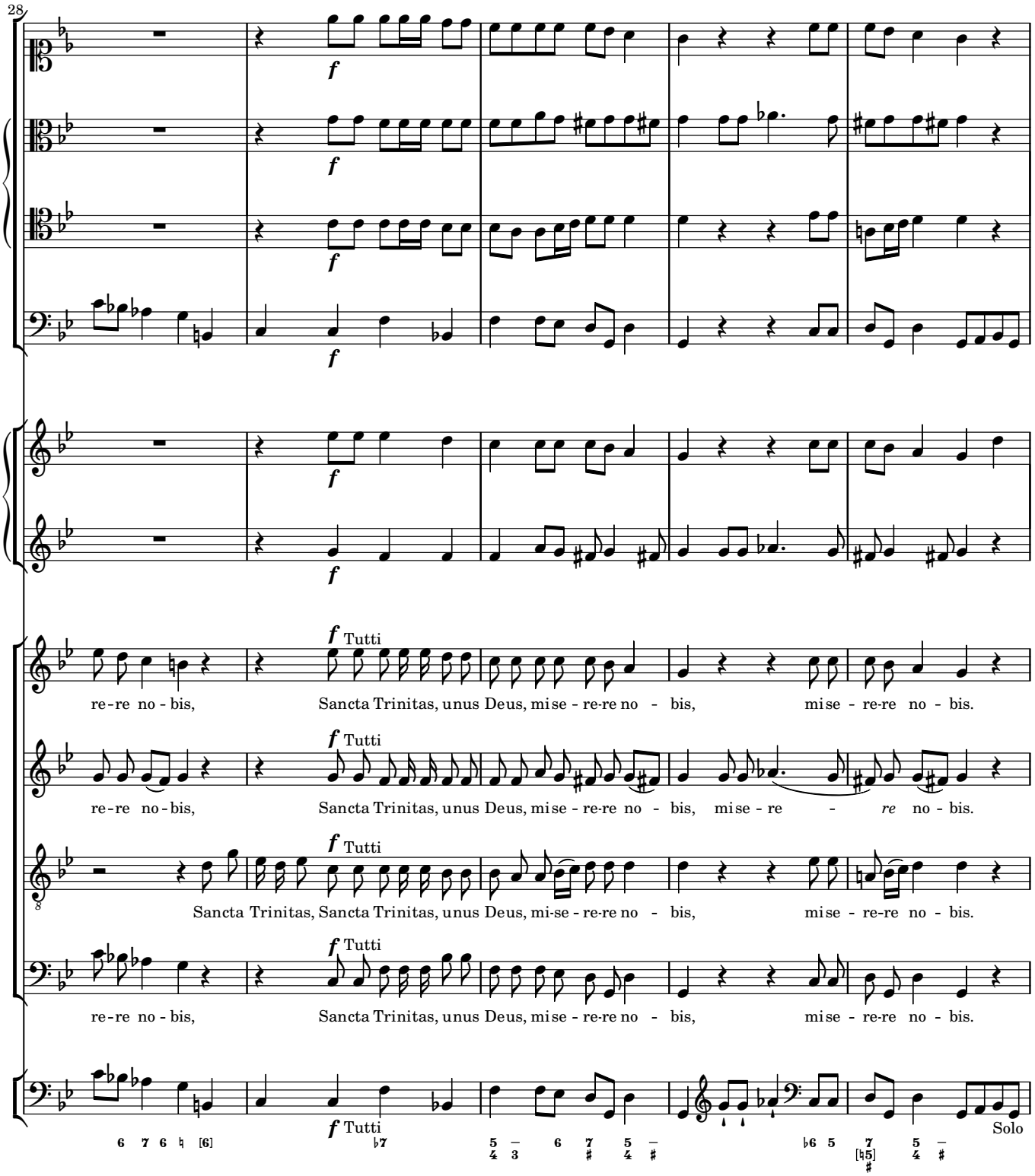
28
f
f
f
f
f
f Tutti
re-re no - bis, Sancta Trinitas, unus Deus, mise - re-re no - bis, mise - re-re no - bis.
f Tutti
re-re no-bis, Sancta Trinitas, unus Deus, mise - re-re no - bis, mise - re - re no - bis.
f Tutti
Sancta Trinitas, Sancta Trinitas, unus Deus, mi-se - re-re no - bis, mise - re-re no - bis.
f Tutti
re-re no - bis, Sancta Trinitas, unus Deus, mise - re-re no - bis, mise - re-re no - bis.
f Tutti
Solo

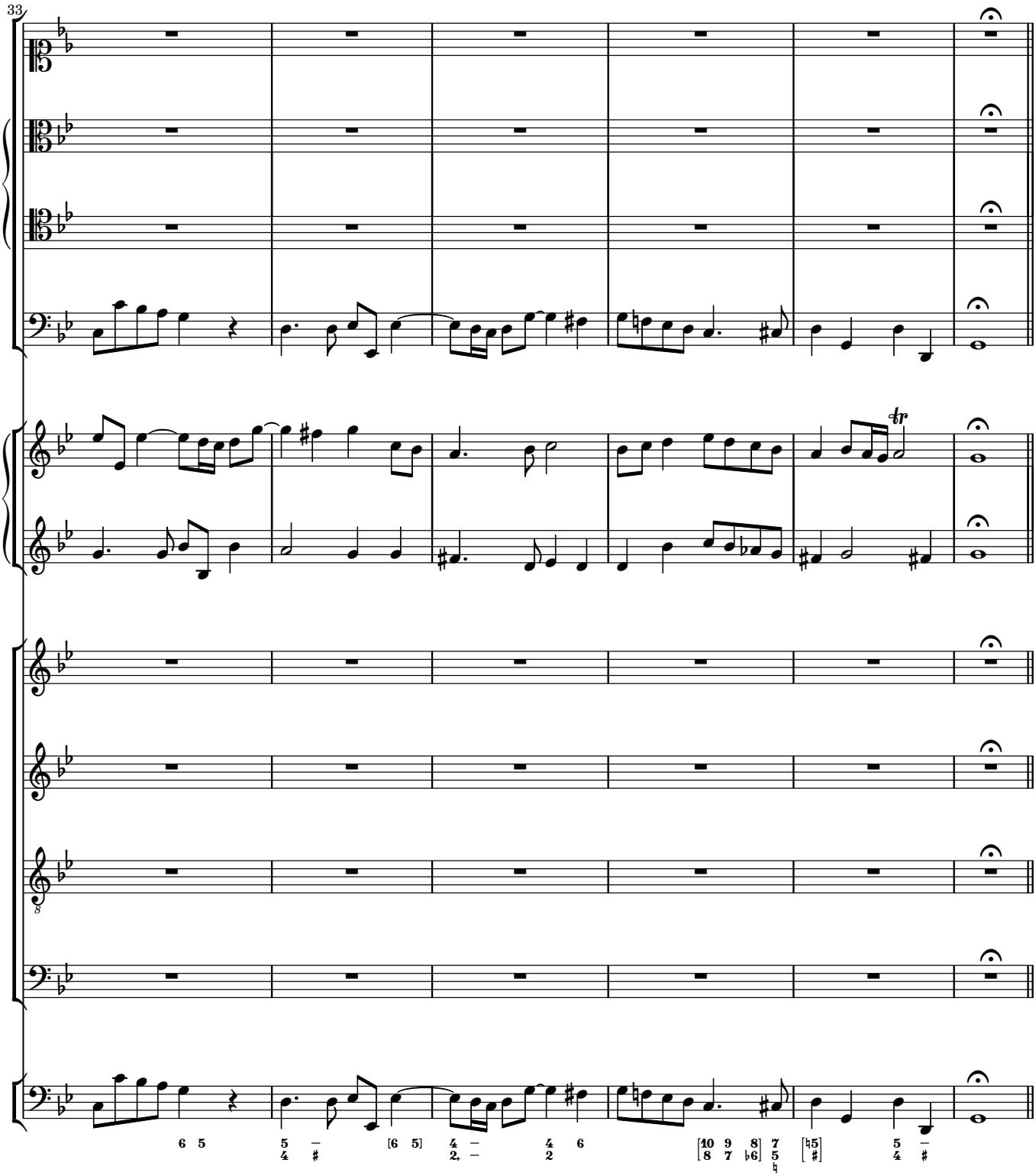
33
tr

Sancta Maria

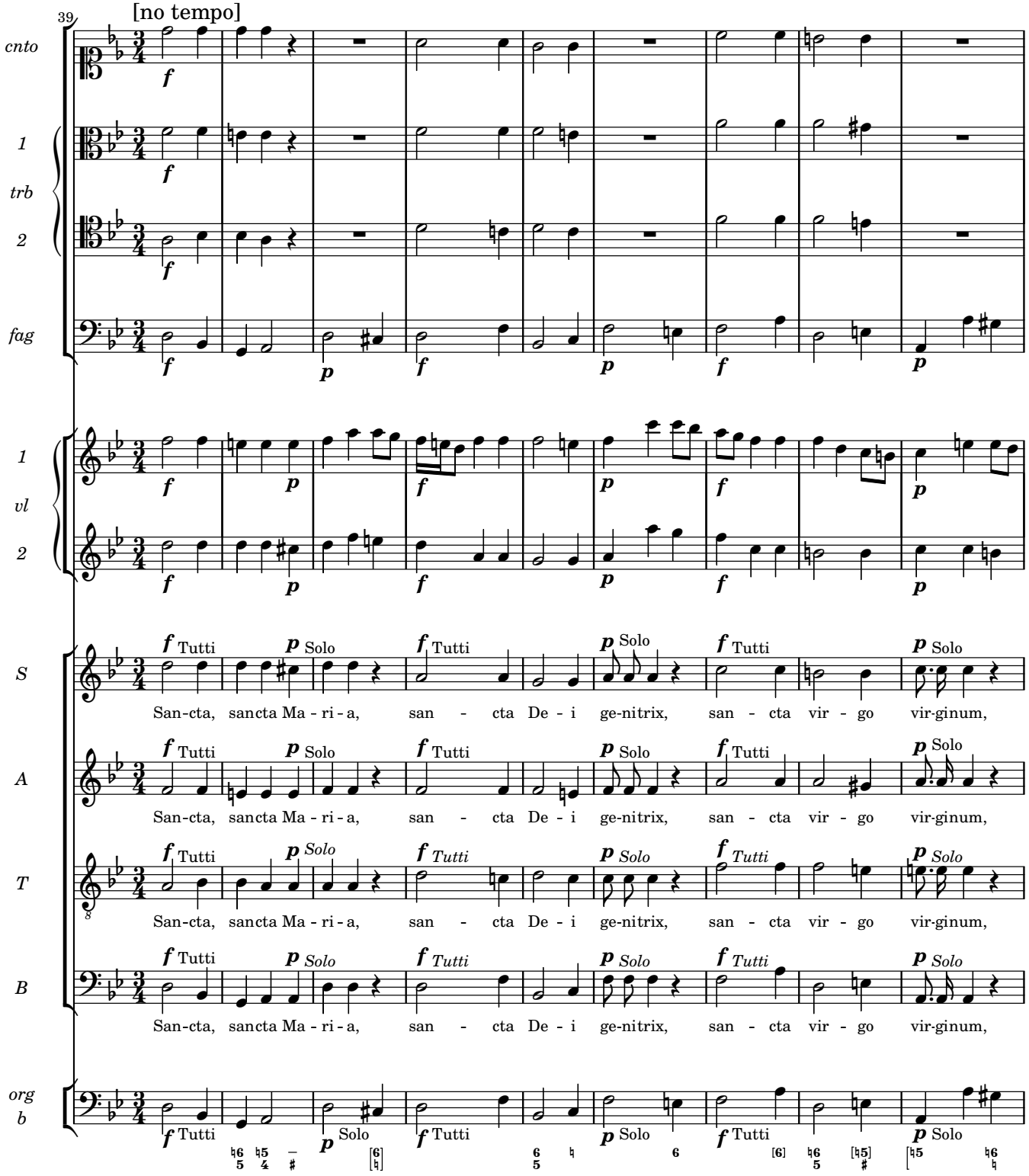

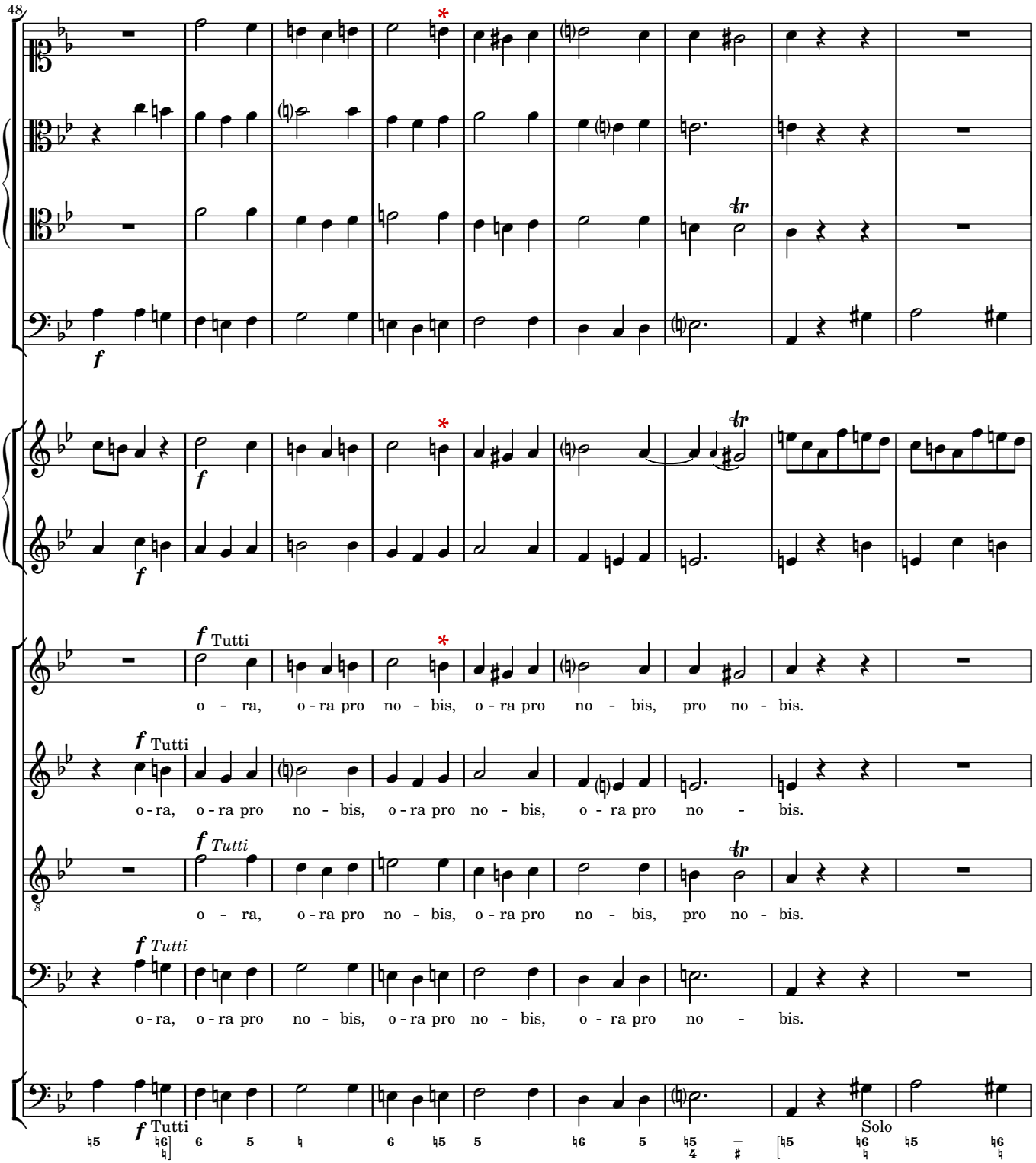
48
f
f Tutti
o - ra, o - ra pro no - bis, o - ra pro no - bis, pro no - bis.
f Tutti
o - ra, o - ra pro no - bis, o - ra pro no - bis, o - ra pro no - bis.
f Tutti
o - ra, o - ra pro no - bis, o - ra pro no - bis, pro no - bis.
f Tutti
o - ra, o - ra pro no - bis, o - ra pro no - bis, o - ra pro no - bis.
f Tutti
Solo

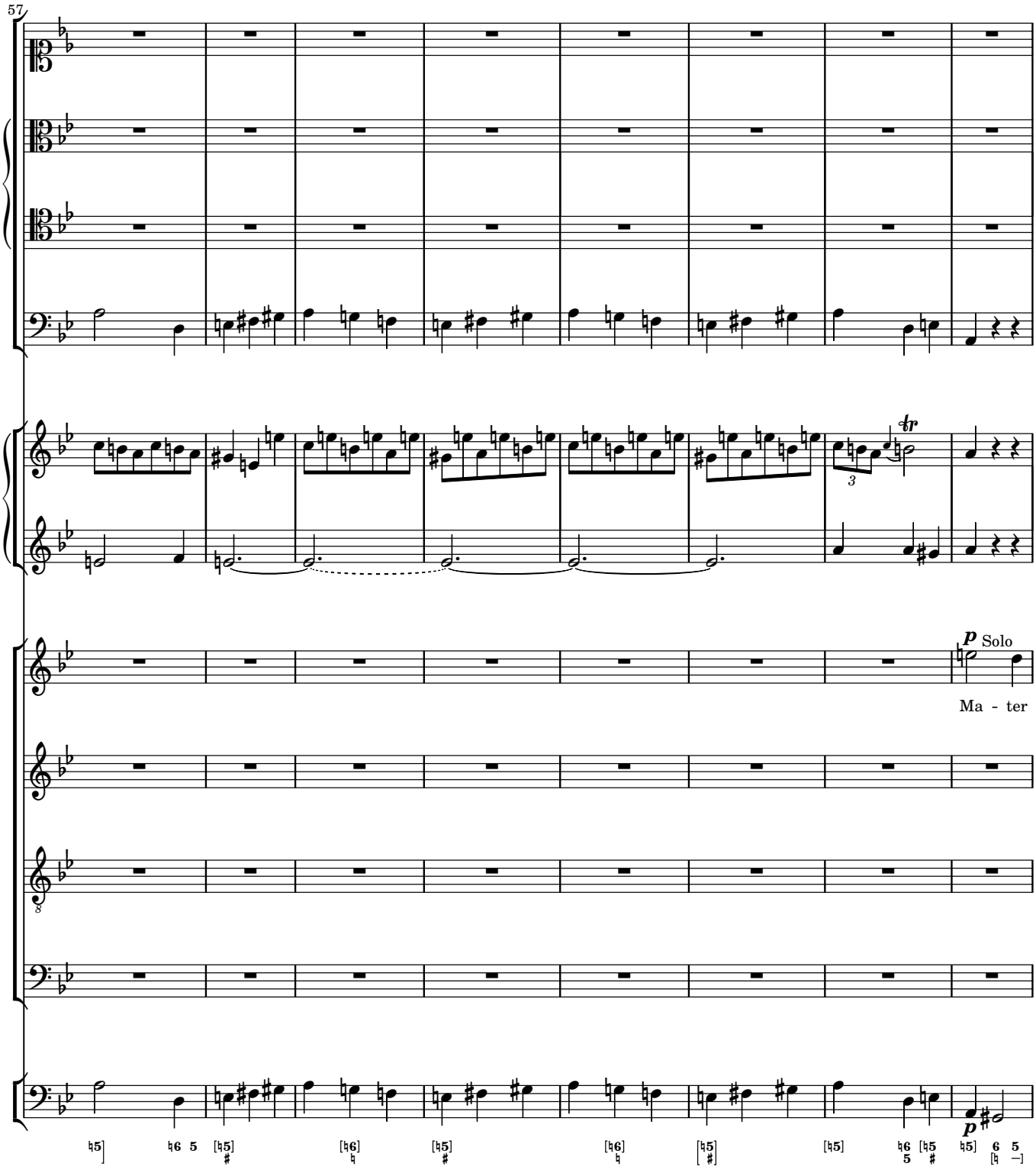
57
p Solo
Ma - ter
p

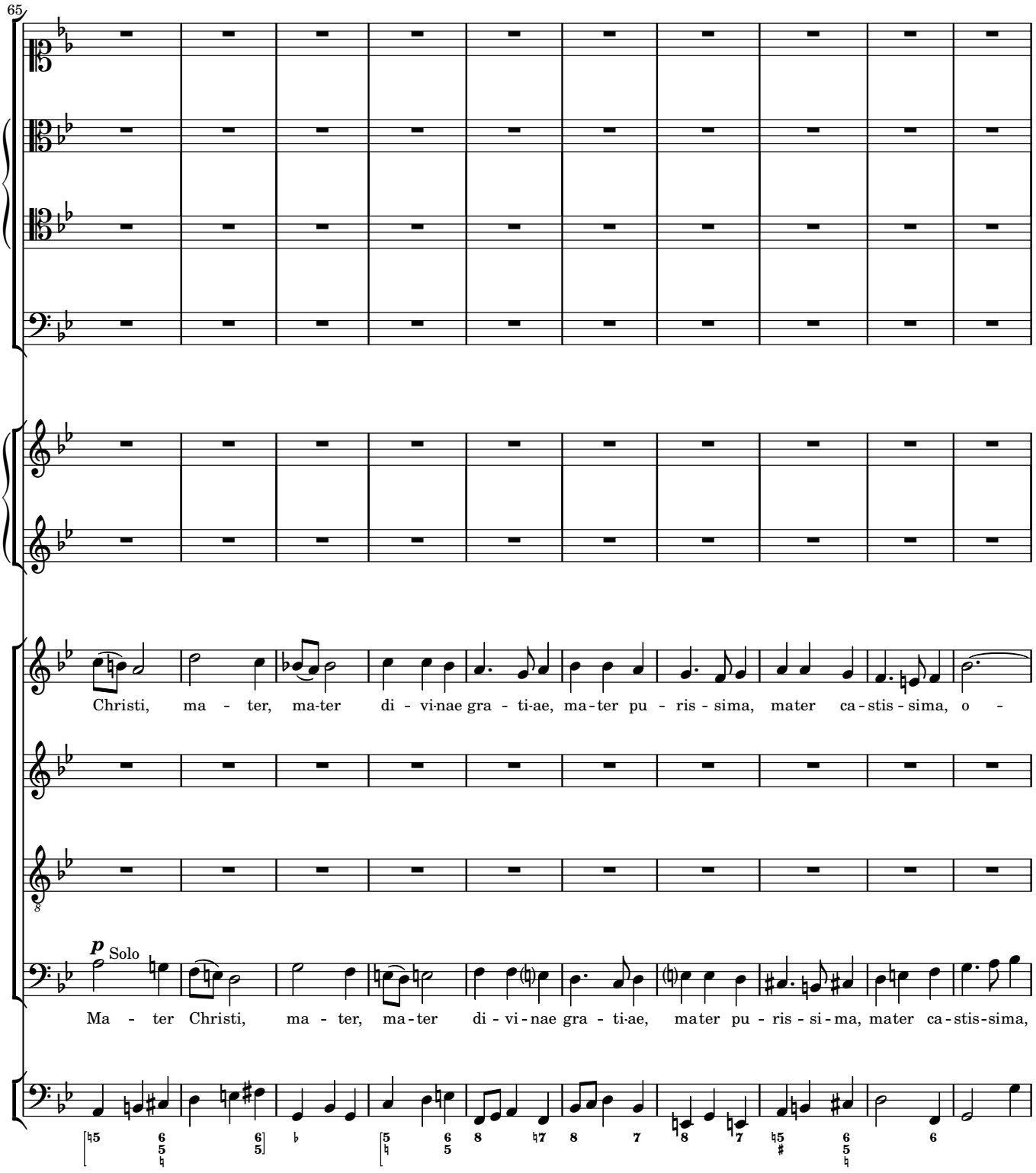
65
Christi, ma - ter, ma-ter di - vi-nae gra - ti-ae, ma-ter pu - ris - sima, mater ca-stis - sima, o -
p Solo
Ma - ter Christi, ma - ter, ma-ter di - vi-nae gra - ti-ae, mater pu - ris - si-ma, mater ca-stis-sima,

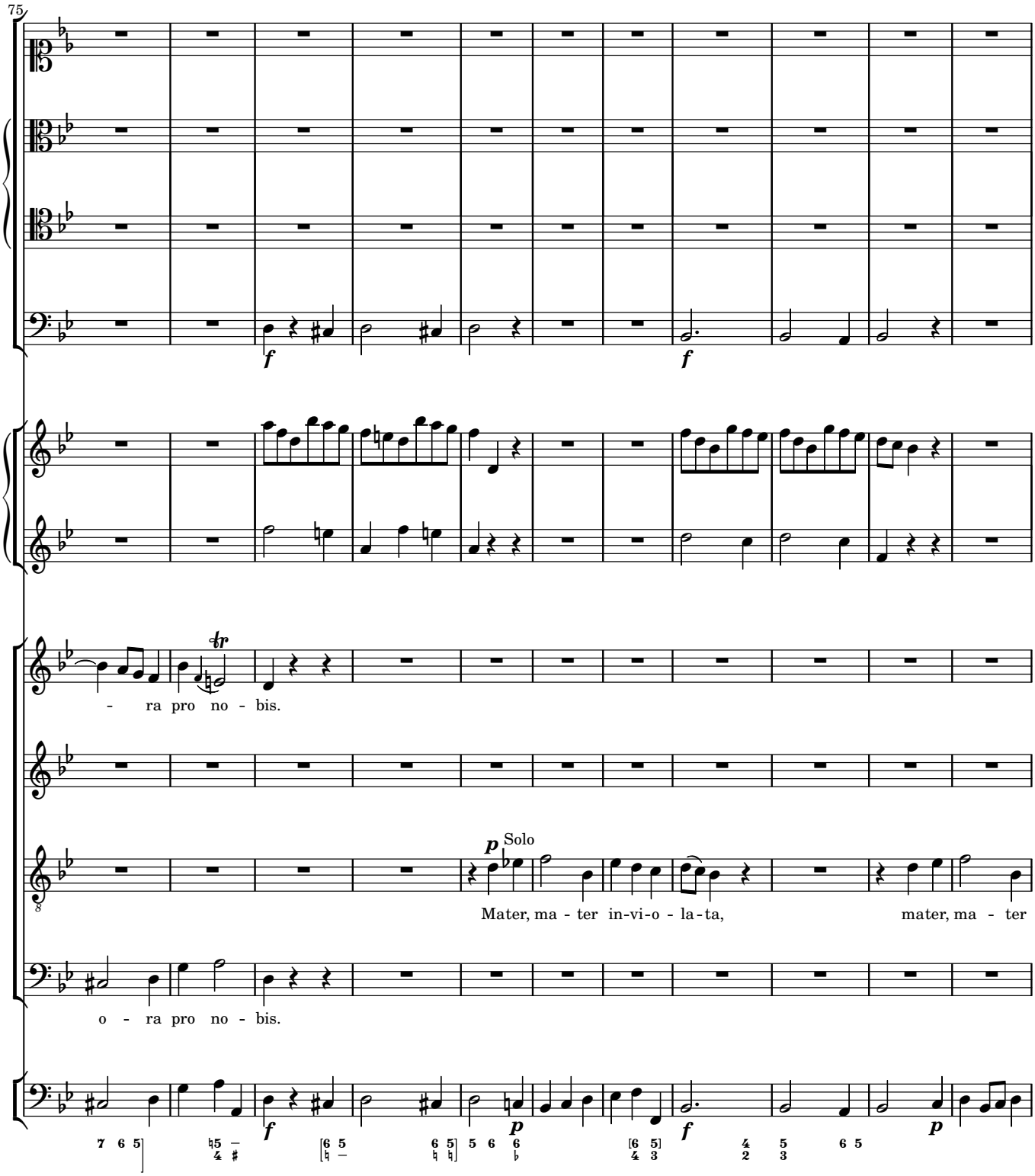
75
f
f
tr
- ra pro no - bis.
p
Solo
Mater, ma - ter in-vi-o - la-ta, mater, ma - ter
o - ra pro no - bis.
f
p
f
p

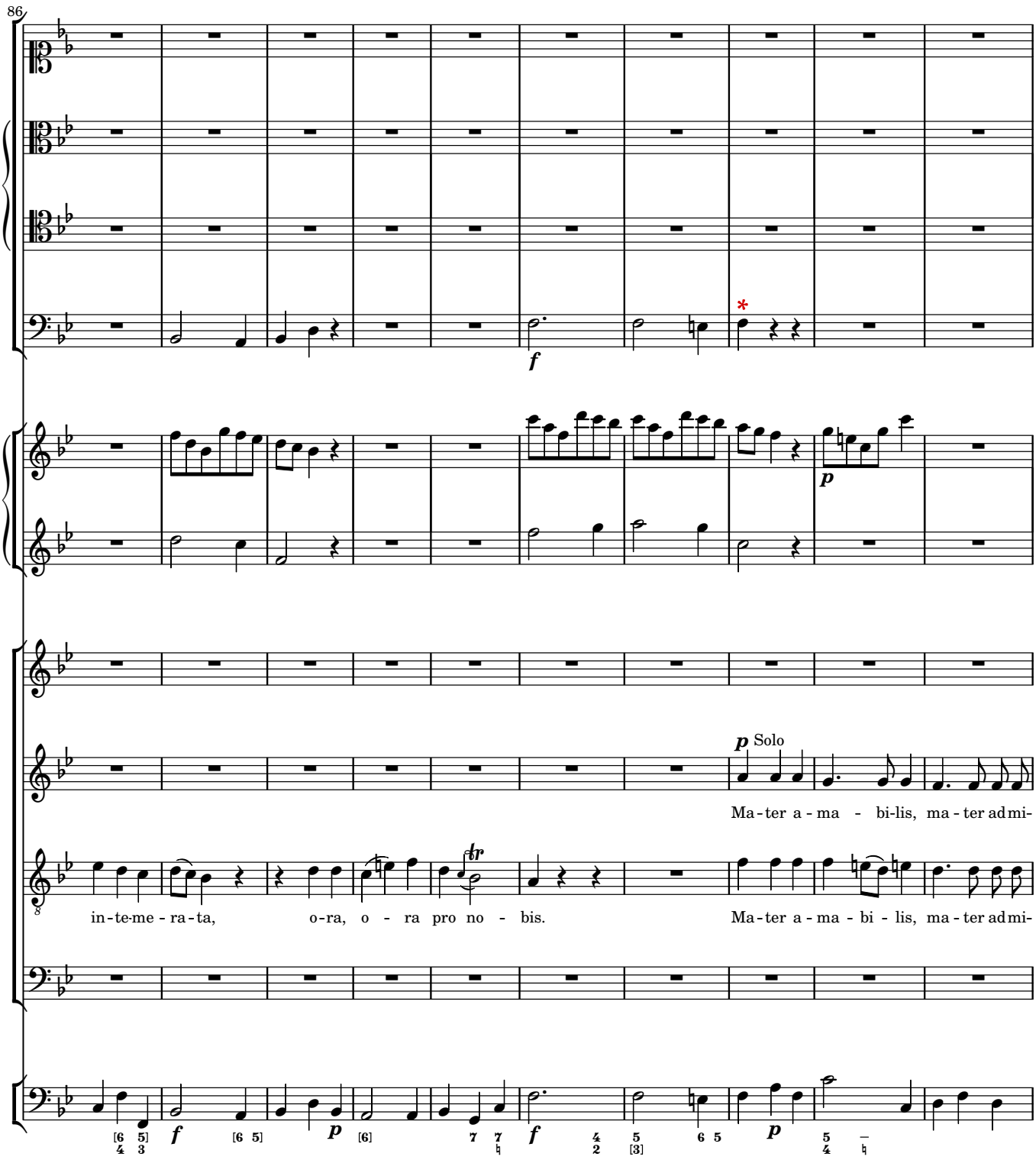
86
f
p
p Solo
Ma-ter a-ma - bi-lis, ma-ter ad mi-
in-te-me-ra-ta, o-ra, o - ra pro no - bis.
Ma-ter a-ma - bi - lis, ma-ter ad mi-
f
p
f
p

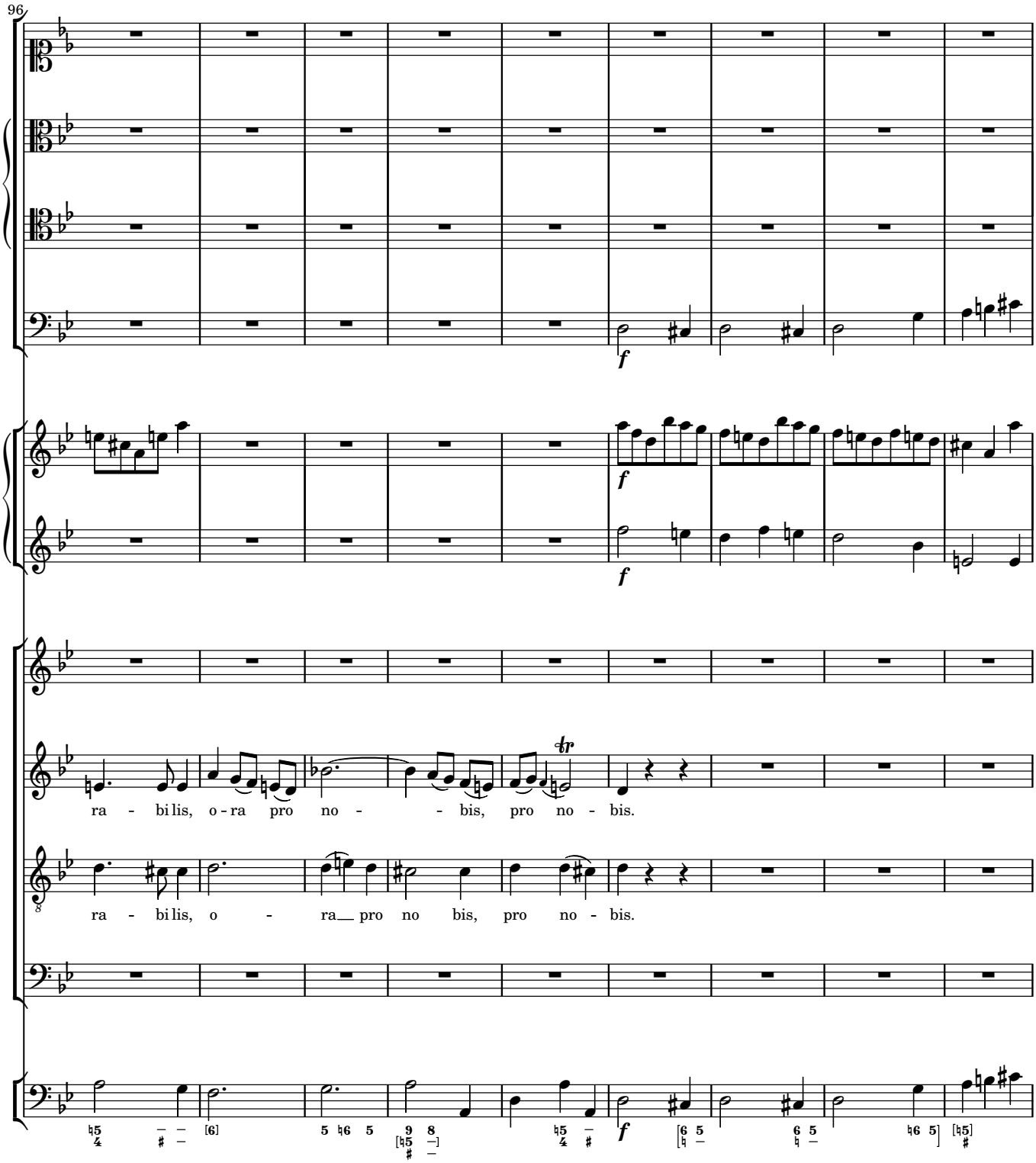
96
ra - bi lis, o - ra pro no - - bis, pro no - bis.
ra - bi lis, o - ra pro no bis, pro no - bis.

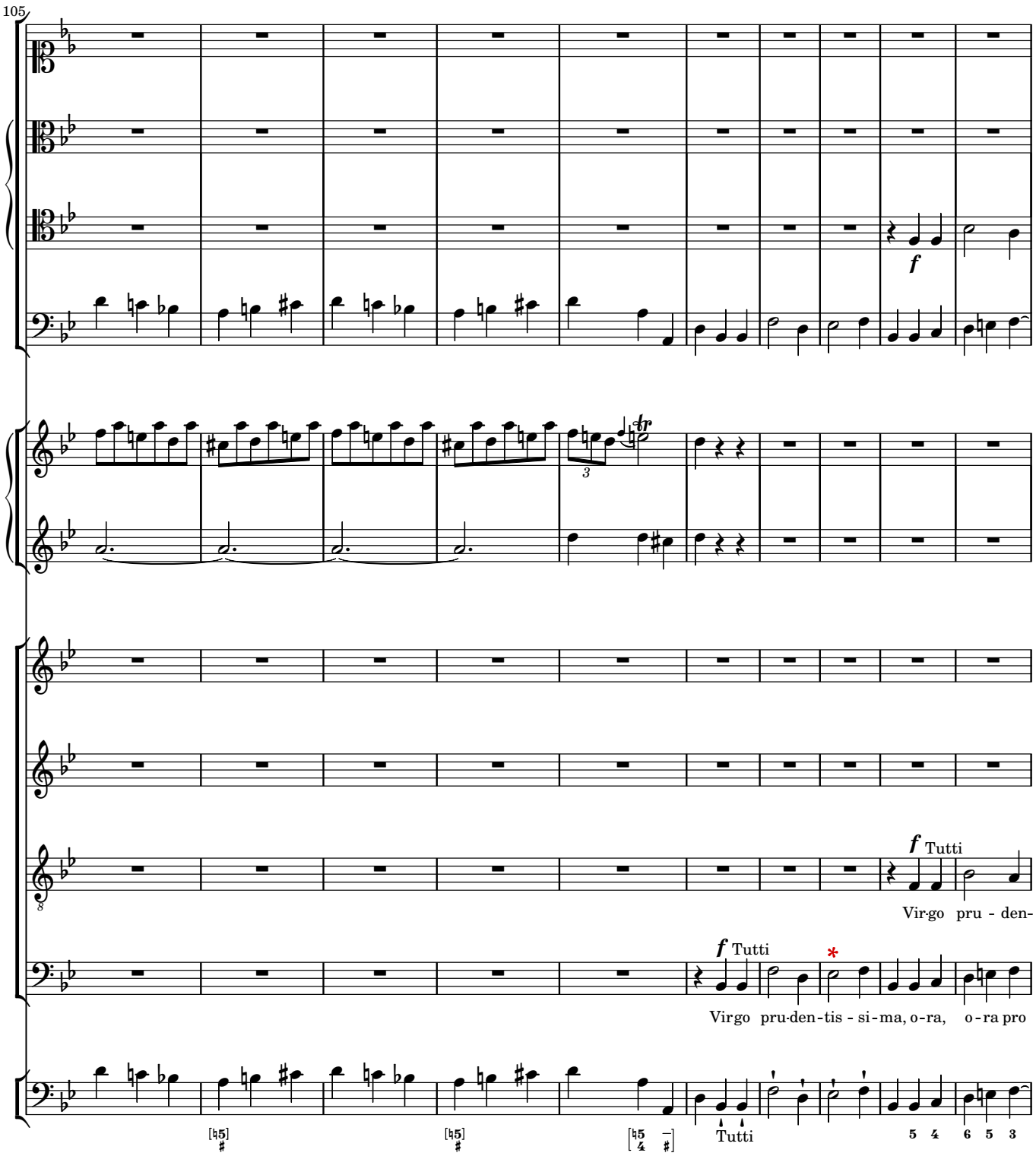
105
f
f Tutti
Vir-go pru - den-
f Tutti
Virgo pru-den-tis - si-ma, o-ra, o-ra pro
Tutti
5 4
6 5 3

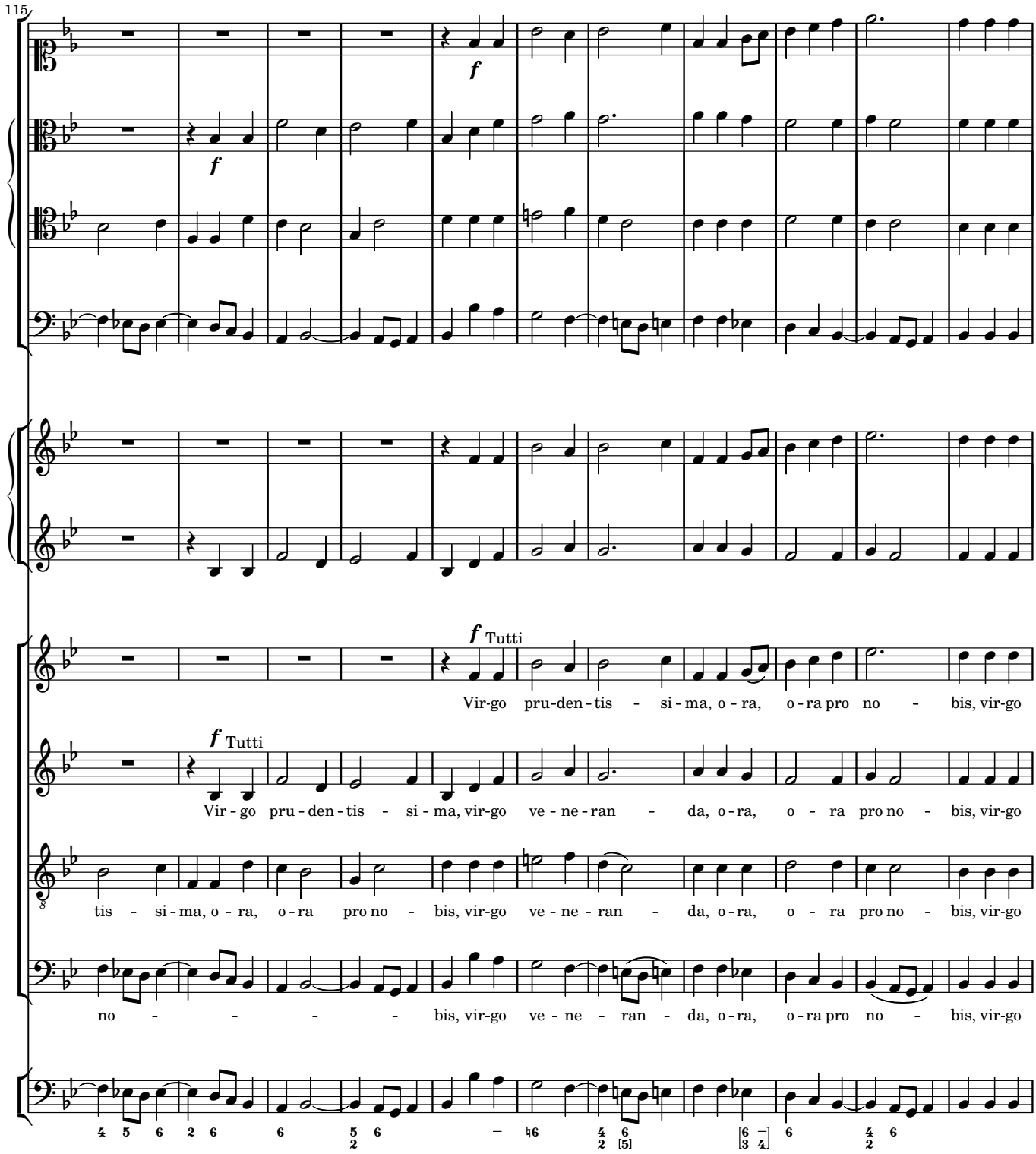
115
f
Tutti
Vir-go pru-den-tis - si-ma, o-ra, o-ra pro no - bis, vir-go
Vir - go pru - den - tis - si - ma, vir-go ve - ne - ran - da, o - ra, o - ra pro no - bis, vir-go
tis - si - ma, o - ra, o - ra pro no - bis, vir-go ve - ne - ran - da, o - ra, o - ra pro no - bis, vir-go
no - - - - bis, vir-go ve - ne - ran - da, o - ra, o - ra pro no - bis, vir-go

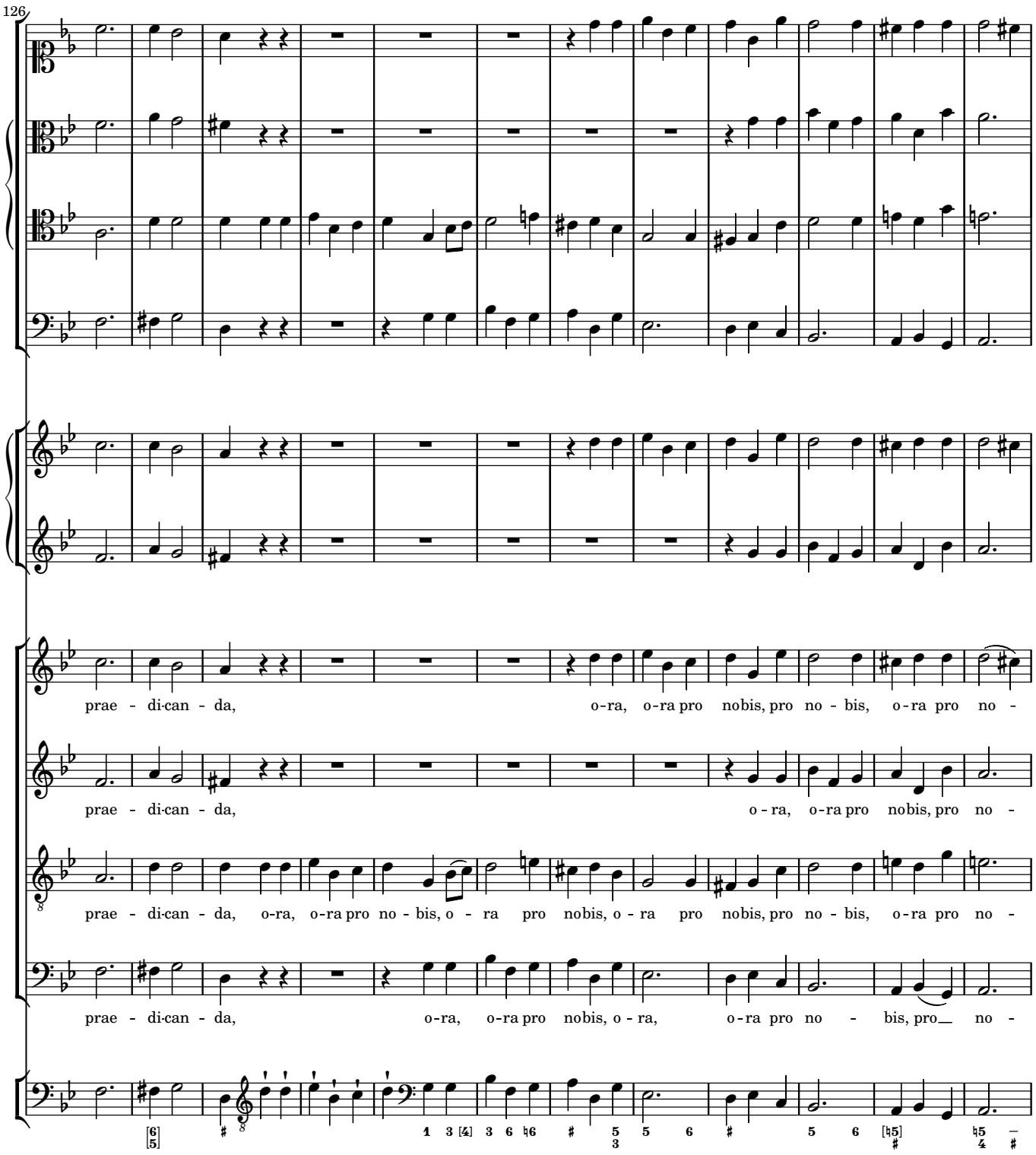
126
prae - di-can - da, o-ra, o-ra pro no bis, pro no - bis, o-ra pro no -
prae - di-can - da, o - ra, o-ra pro no bis, pro no -
prae - di-can - da, o-ra, o-ra pro no - bis, o - ra pro no bis, o - ra pro no bis, pro no - bis, o-ra pro no -
prae - di-can - da, o-ra, o-ra pro no bis, o - ra, o-ra pro no - bis, pro no -

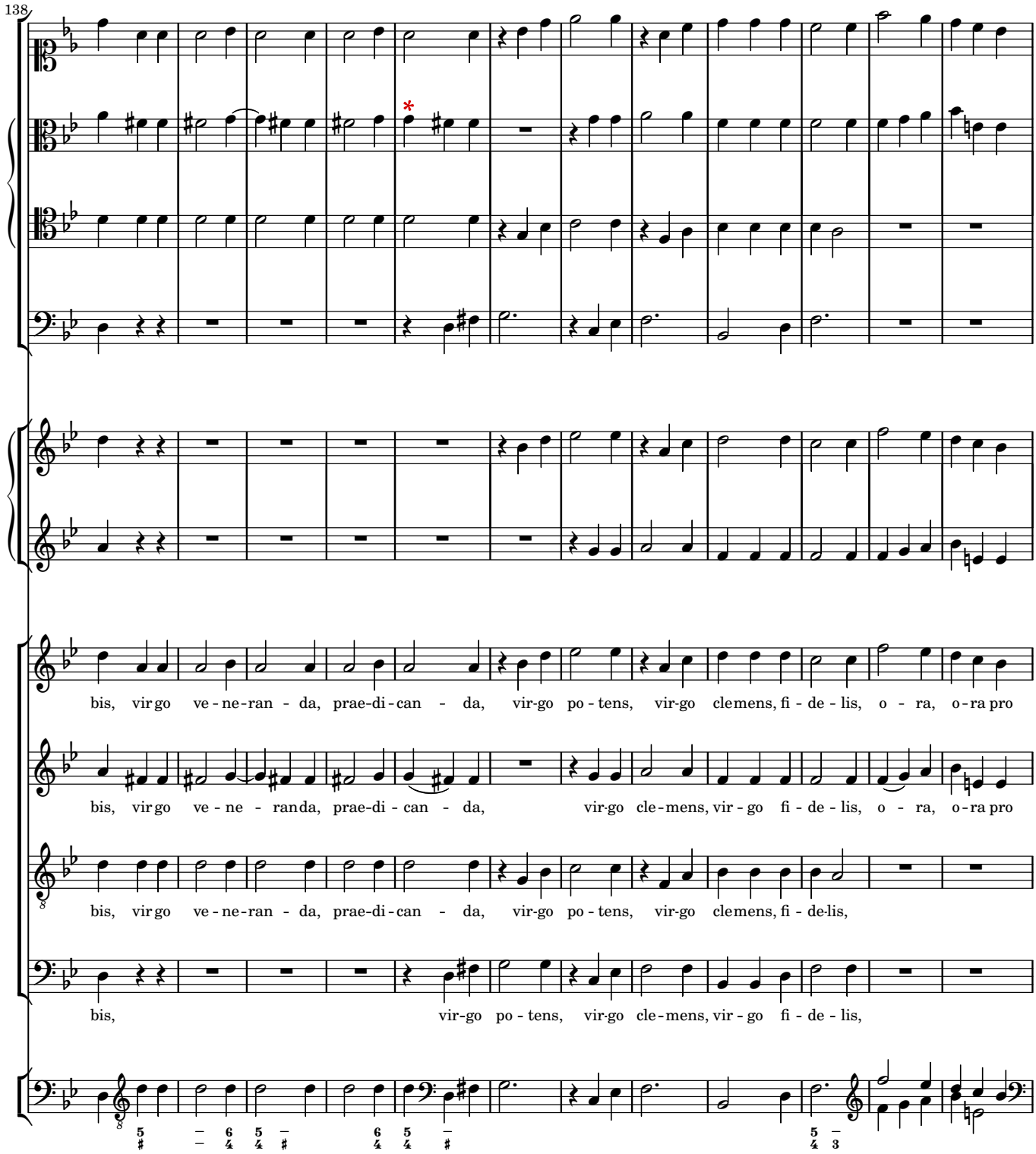
138
bis, vir go ve - ne - ran - da, prae-di - can - da, vir-go po - tens, vir-go cle mens, fi - de - lis, o - ra, o - ra pro
bis, vir go ve - ne - ran da, prae-di - can - da, vir-go cle - mens, vir - go fi - de - lis, o - ra, o - ra pro
bis, vir go ve - ne - ran - da, prae-di - can - da, vir-go po - tens, vir-go cle mens, fi - de-lis,
bis, vir-go po - tens, vir-go cle - mens, vir - go fi - de - lis,

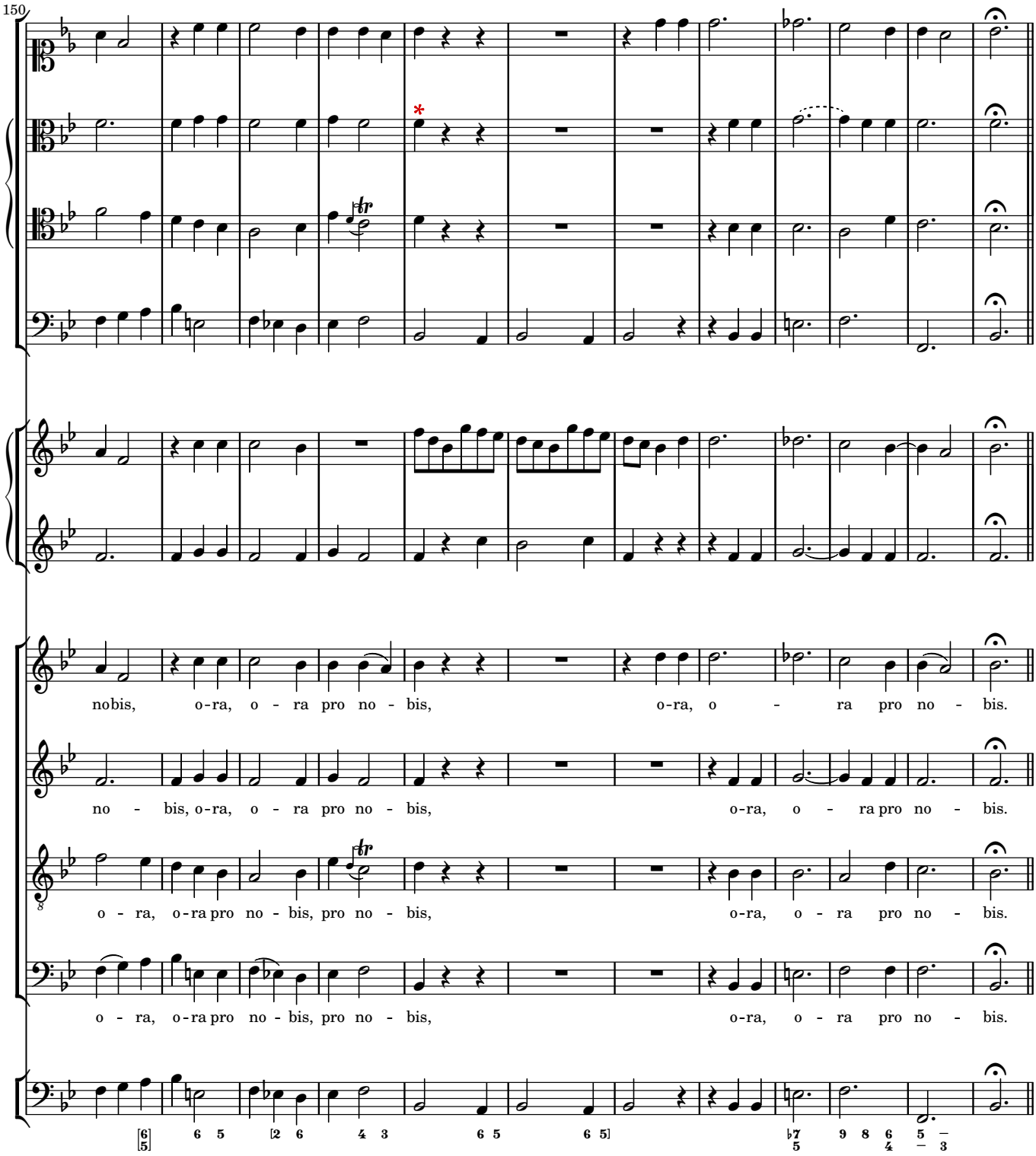
150
no bis, o-ra, o - ra pro no - bis, o-ra, o - ra pro no - bis.
no - bis, o-ra, o - ra pro no - bis, o-ra, o - ra pro no - bis.
o - ra, o-ra pro no - bis, pro no - bis, o-ra, o - ra pro no - bis.
o - ra, o-ra pro no - bis, pro no - bis, o-ra, o - ra pro no - bis.

Speculum iustitiæ

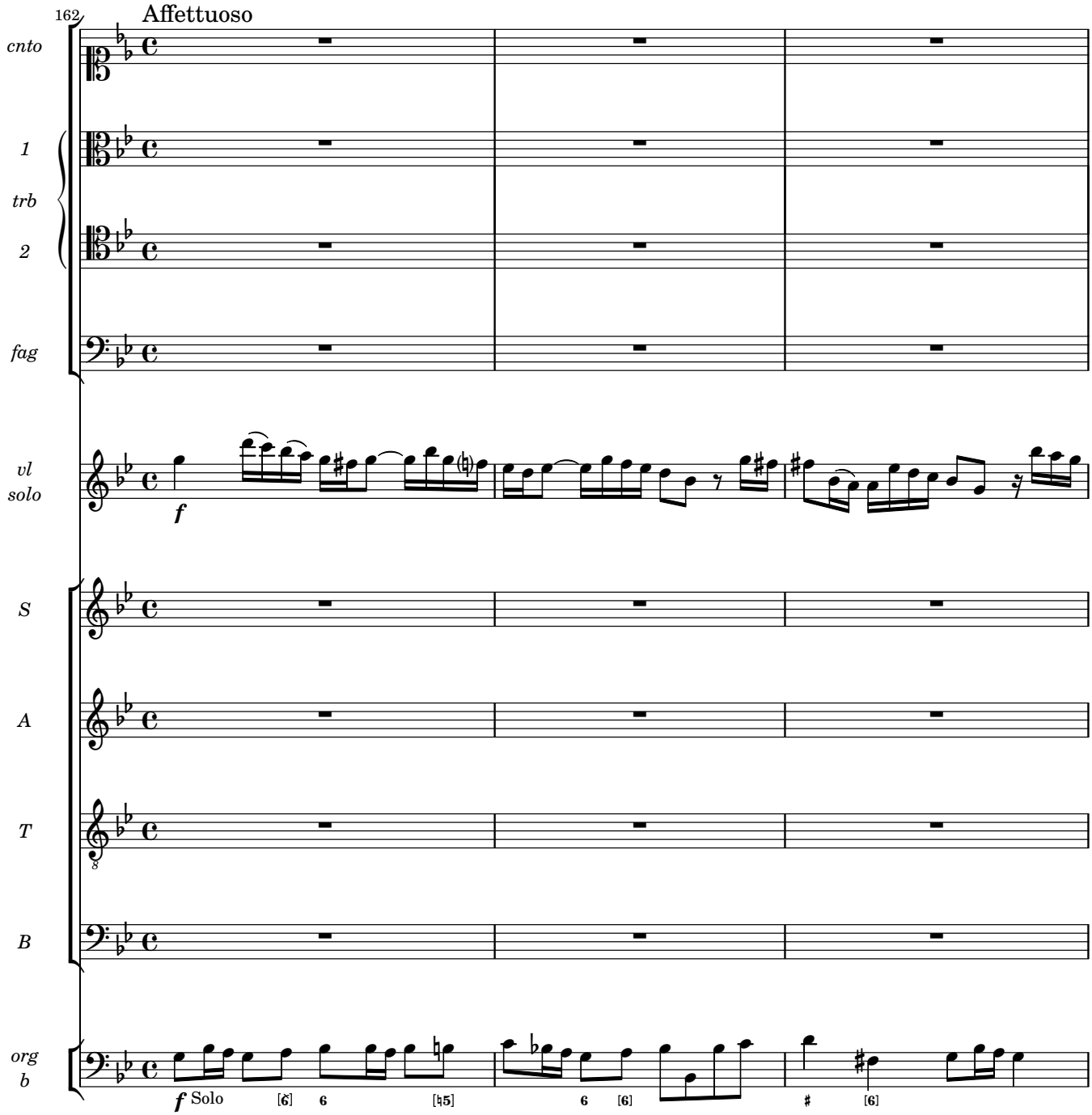

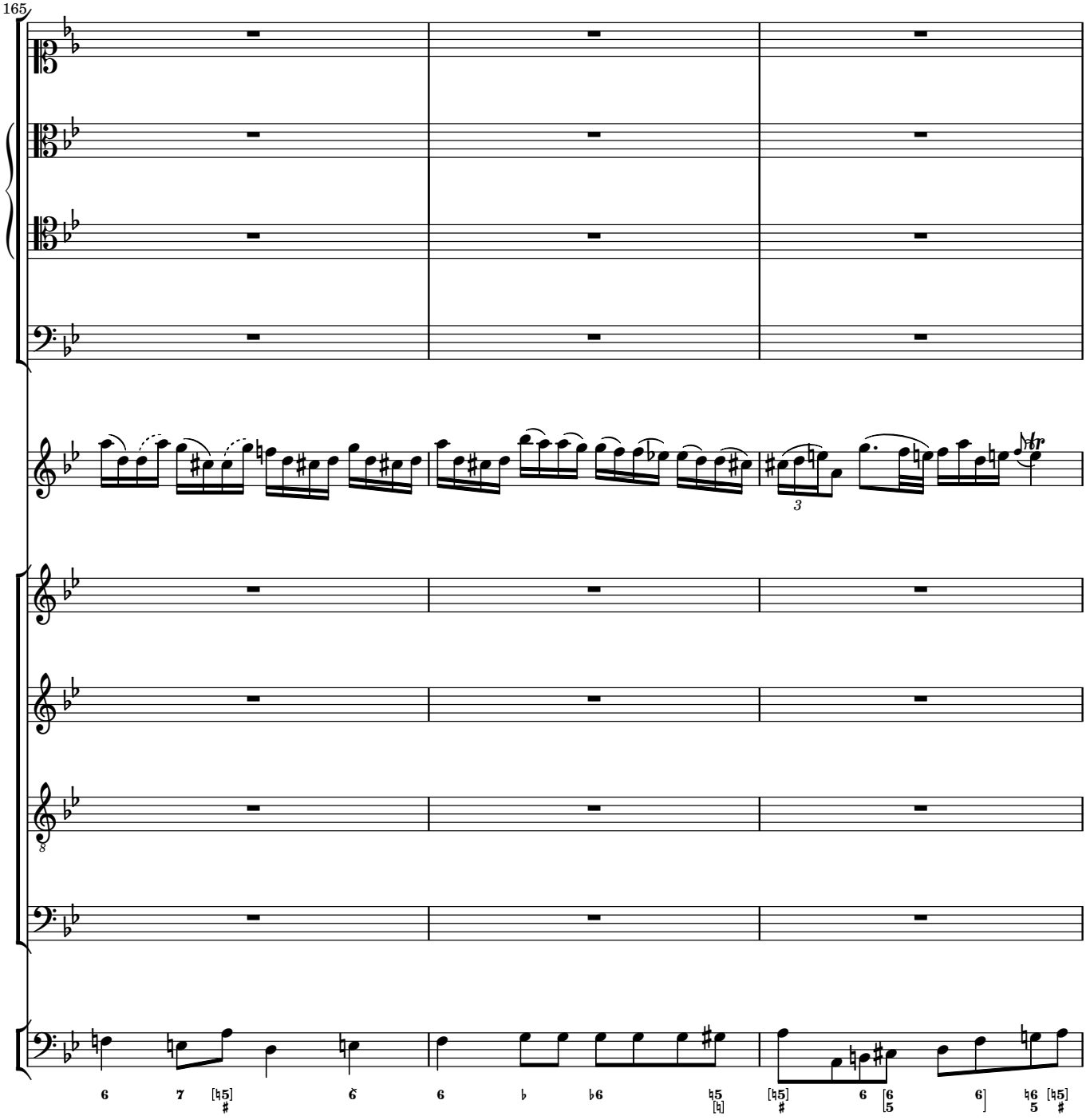
165
3
8

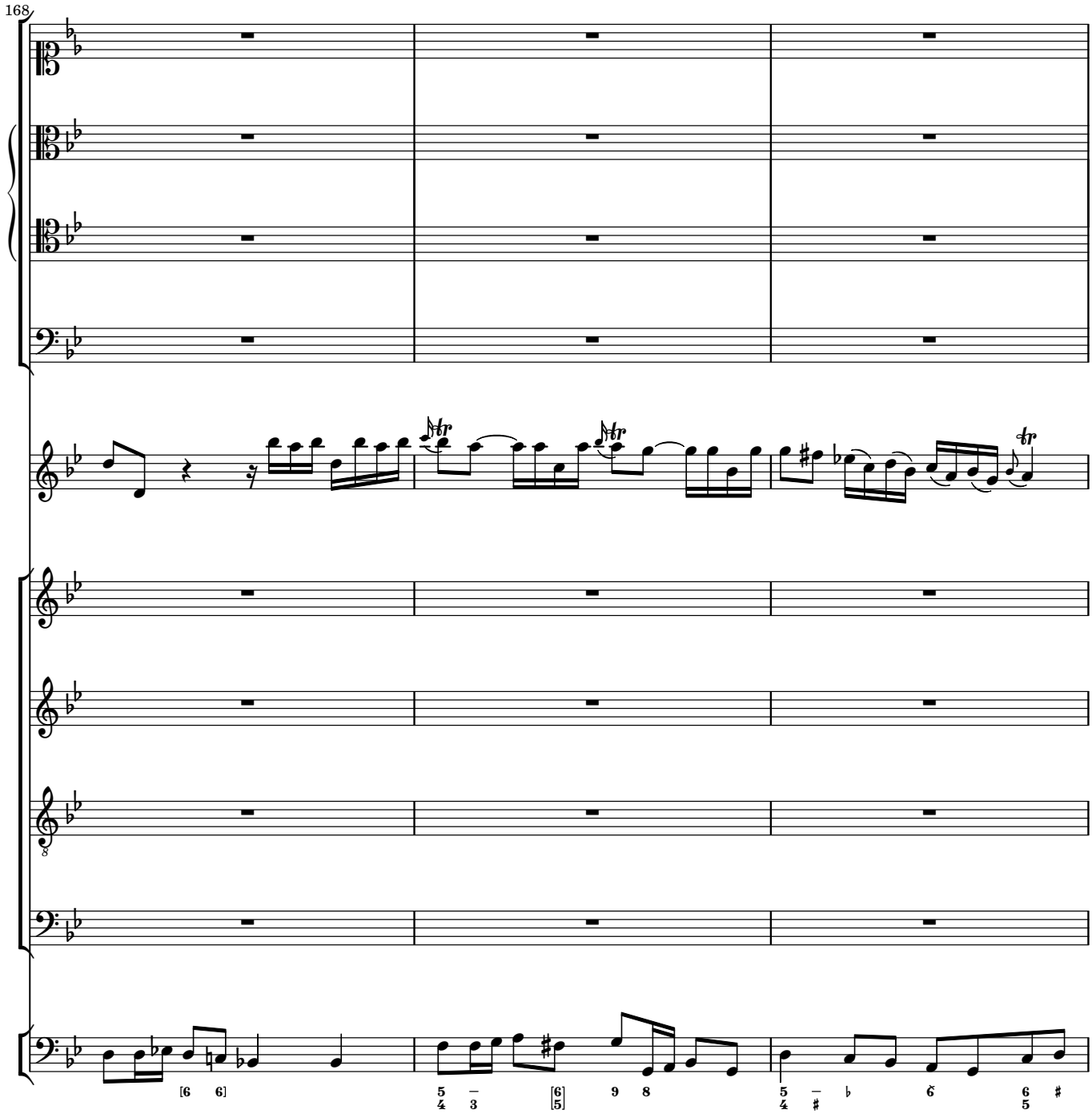
168

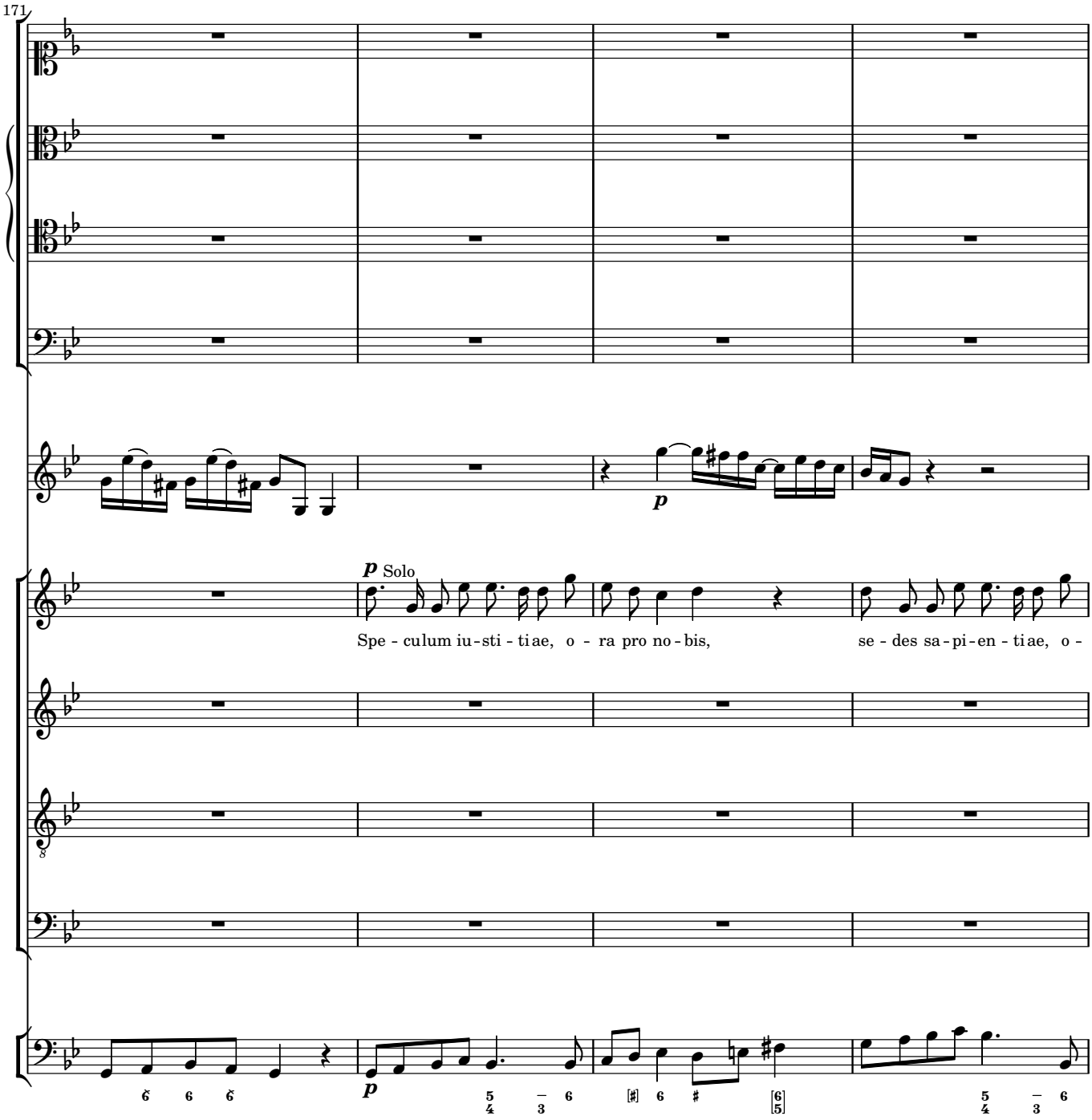
171
p Solo
Spe - culum iu-sti - ti ae, o - ra pro no - bis, se - des sa - pi - en - ti ae, o -
p

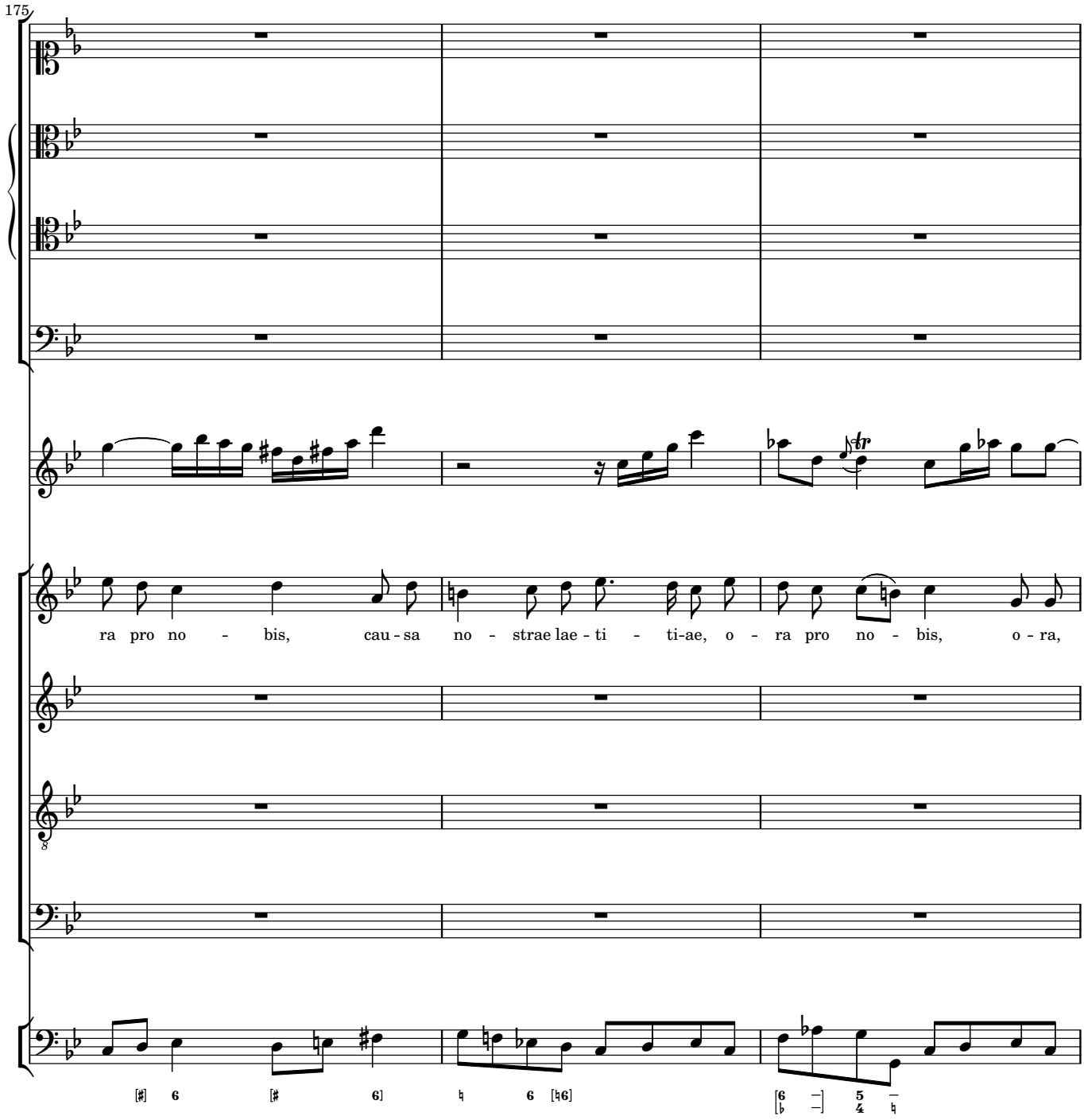
175
ra pro no - bis, cau - sa no - strae lae - ti - ti-ae, o - ra pro no - bis, o - ra,

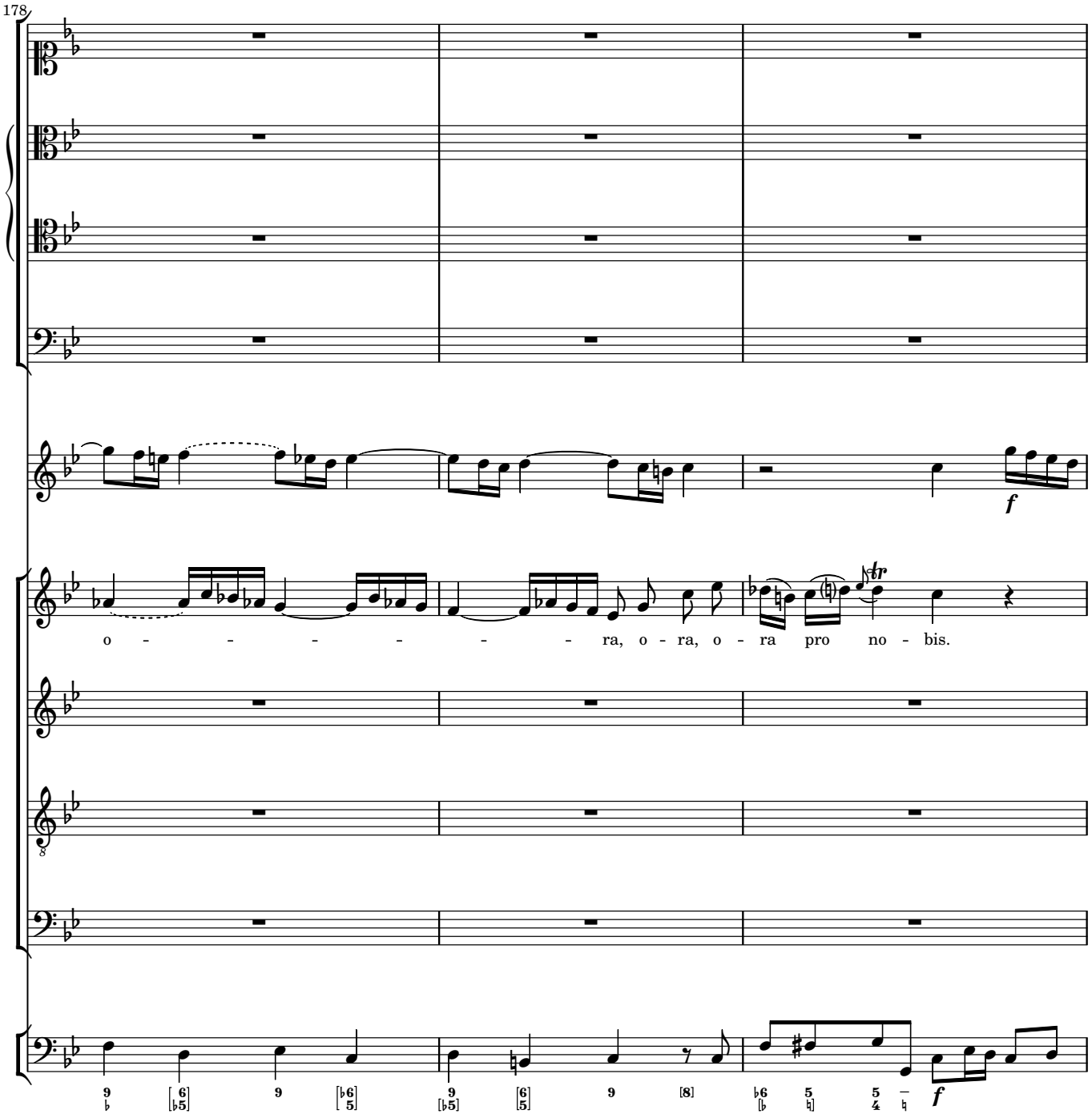
178
o - - - - - - - - ra, o - ra, o - ra pro no - bis.
f
f

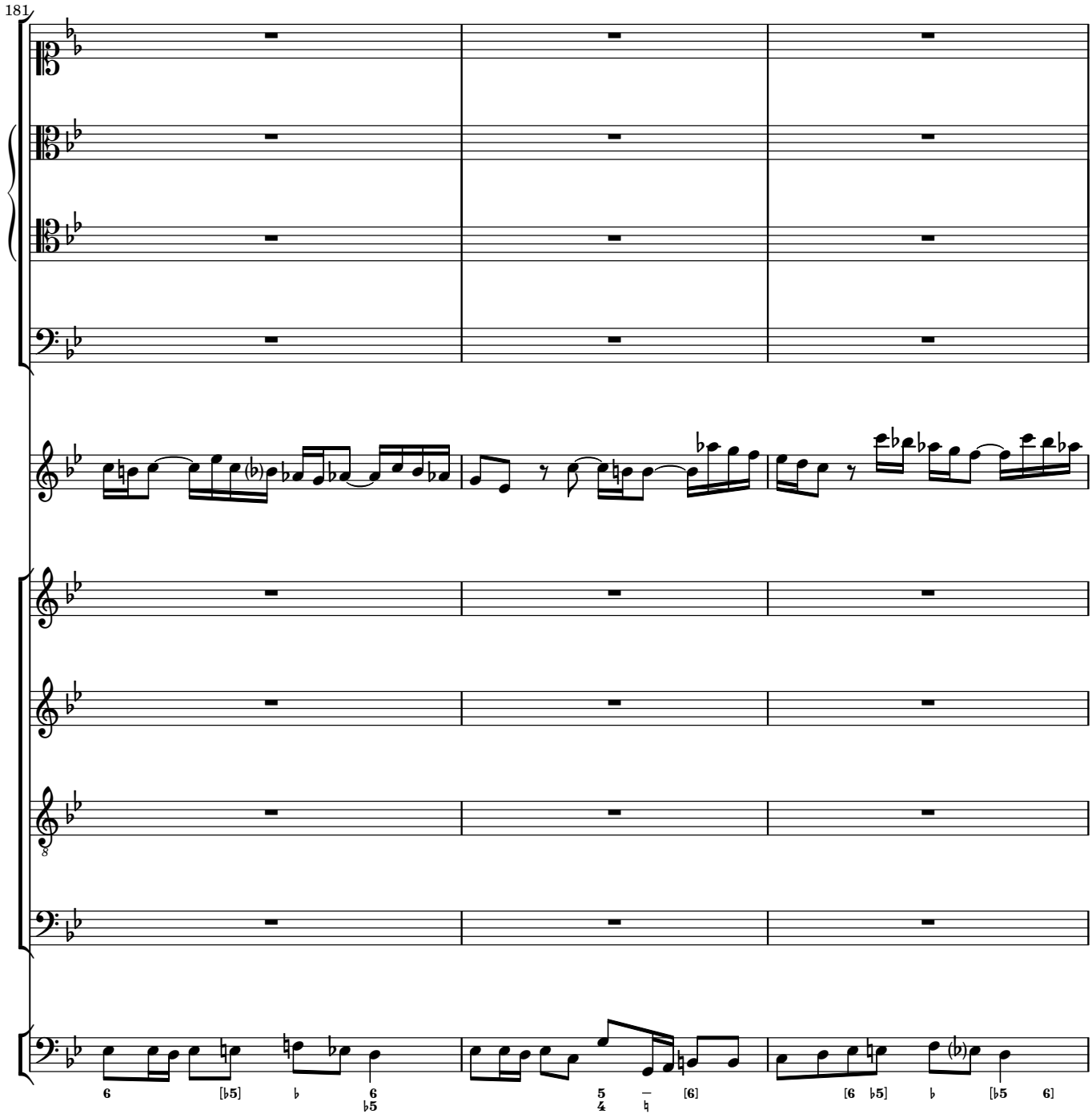
181

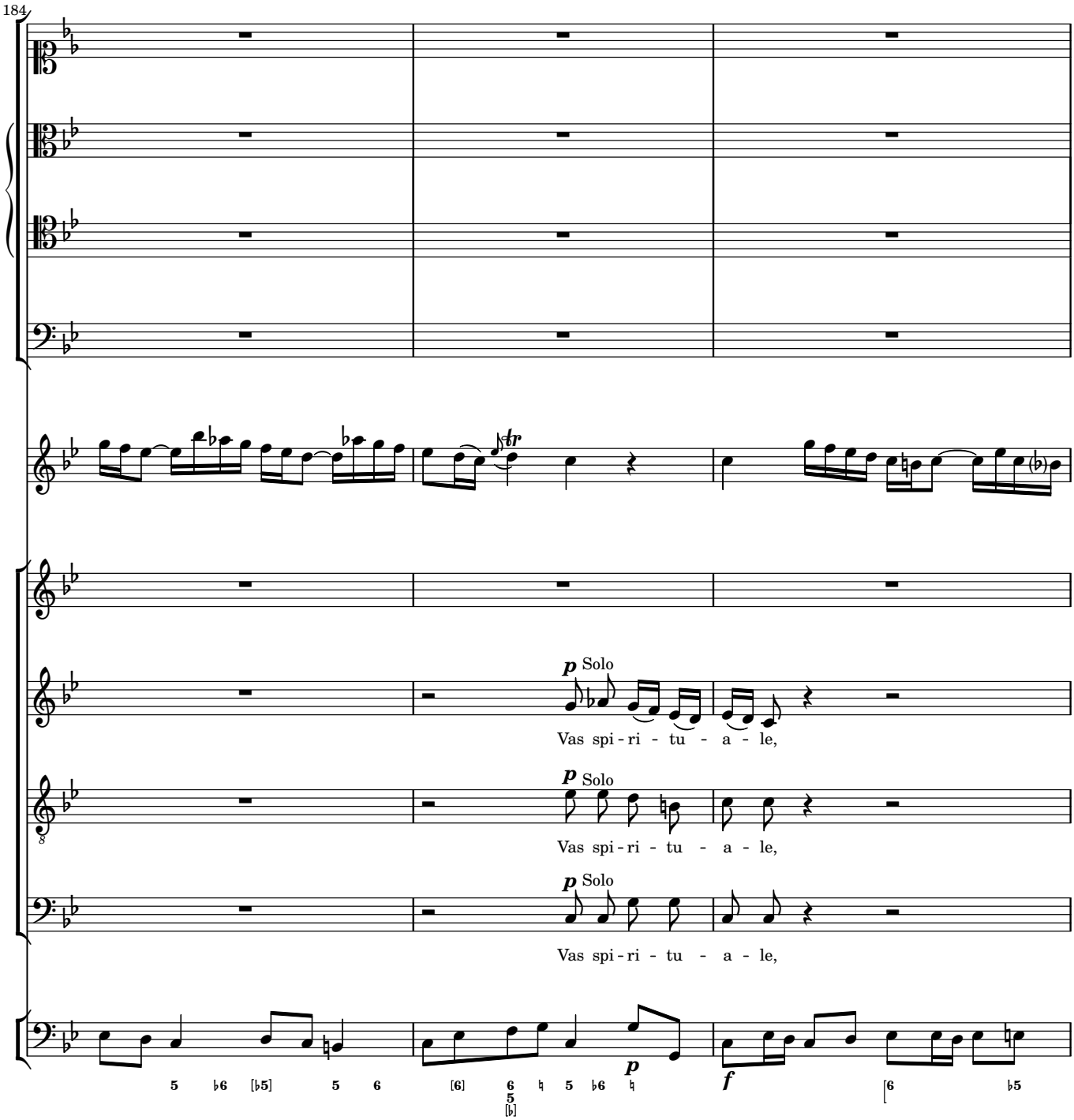
184
p Solo
Vas spi - ri - tu - a - le,
p Solo
Vas spi - ri - tu - a - le,
p Solo
Vas spi - ri - tu - a - le,
tr
p
f

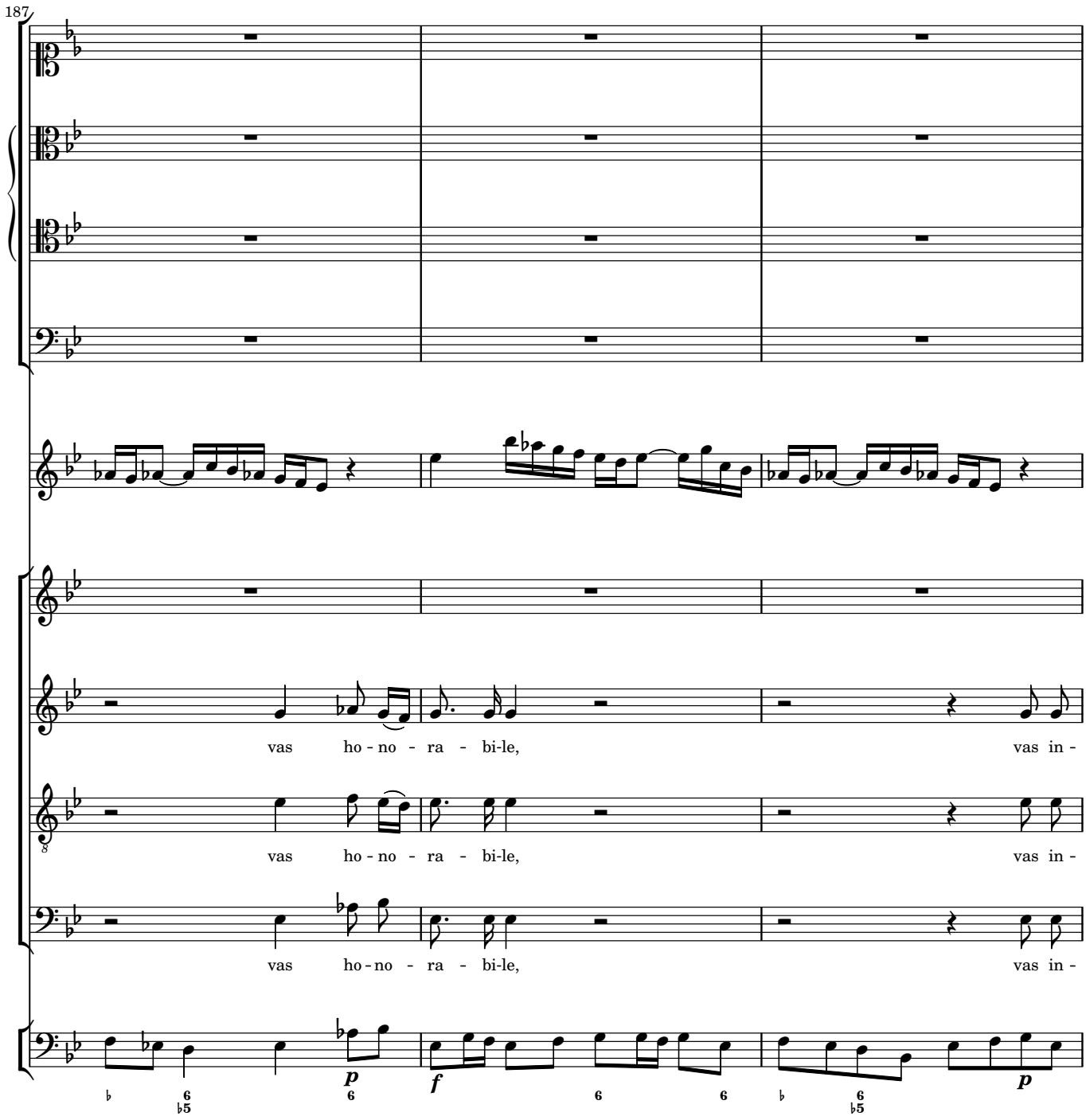
187
vas ho - no - ra - bi-le, vas in -
vas ho - no - ra - bi-le, vas in -
vas ho - no - ra - bi-le, vas in -
p
f
p

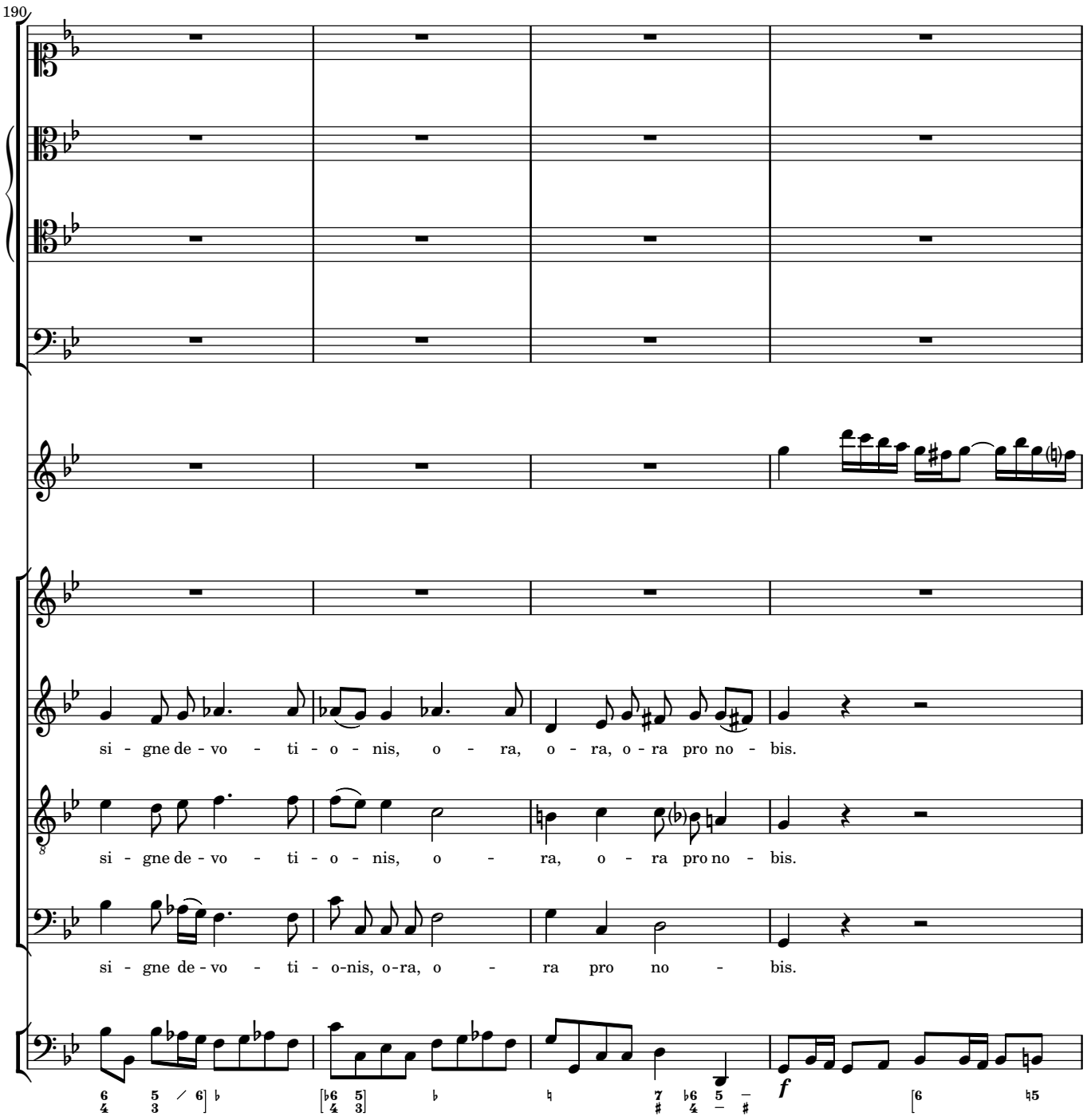
190
si - gne de - vo - ti - o - nis, o - ra, o - ra, o - ra pro no - bis.
si - gne de - vo - ti - o - nis, o - ra, o - ra pro no - bis.
si - gne de - vo - ti - o-nis, o-ra, o - ra pro no - bis.
f

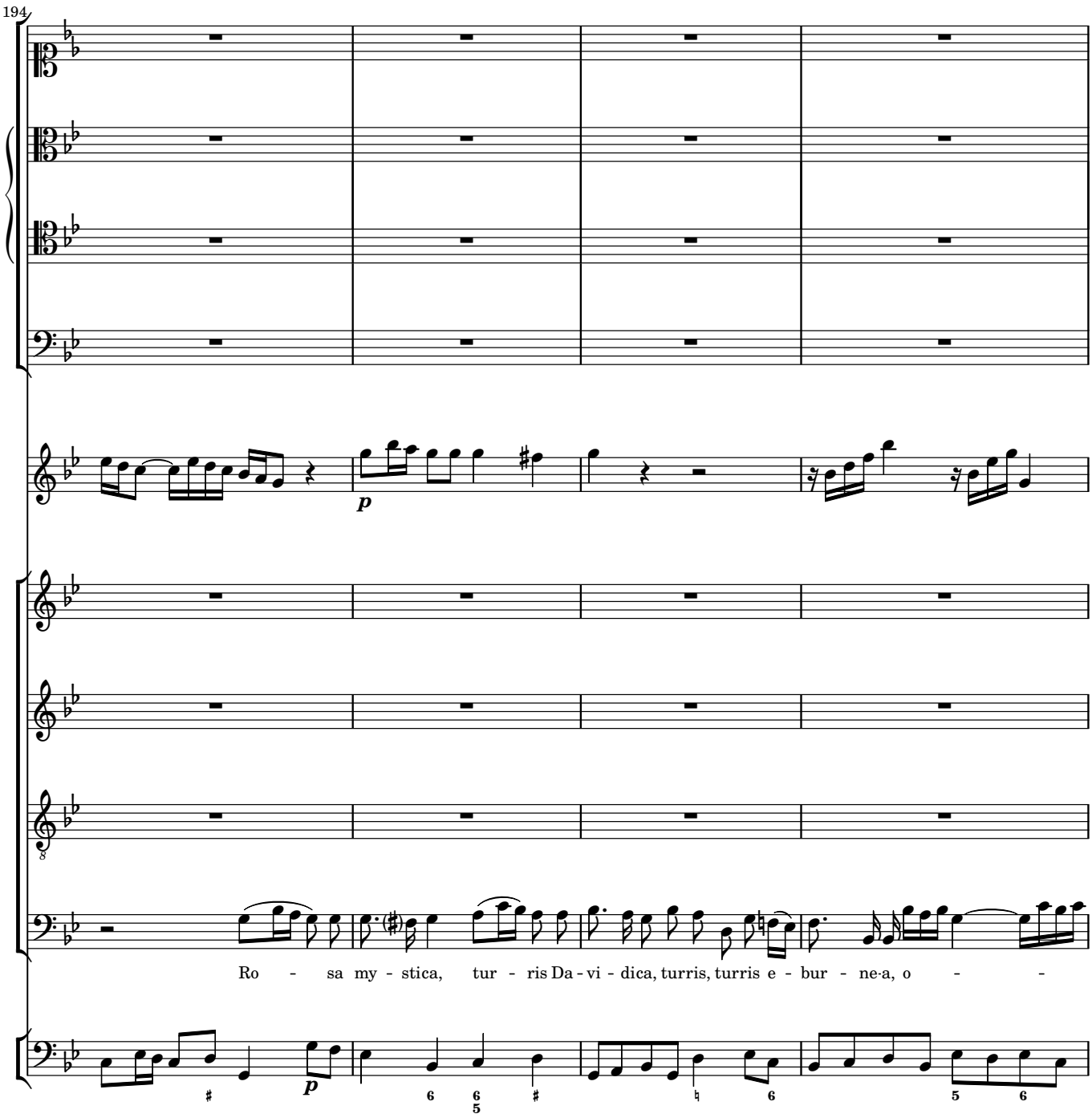
194
p
Ro - sa my - stica, tur - ris Da - vi - dica, turris, turris e - bur - ne·a, o - -
p

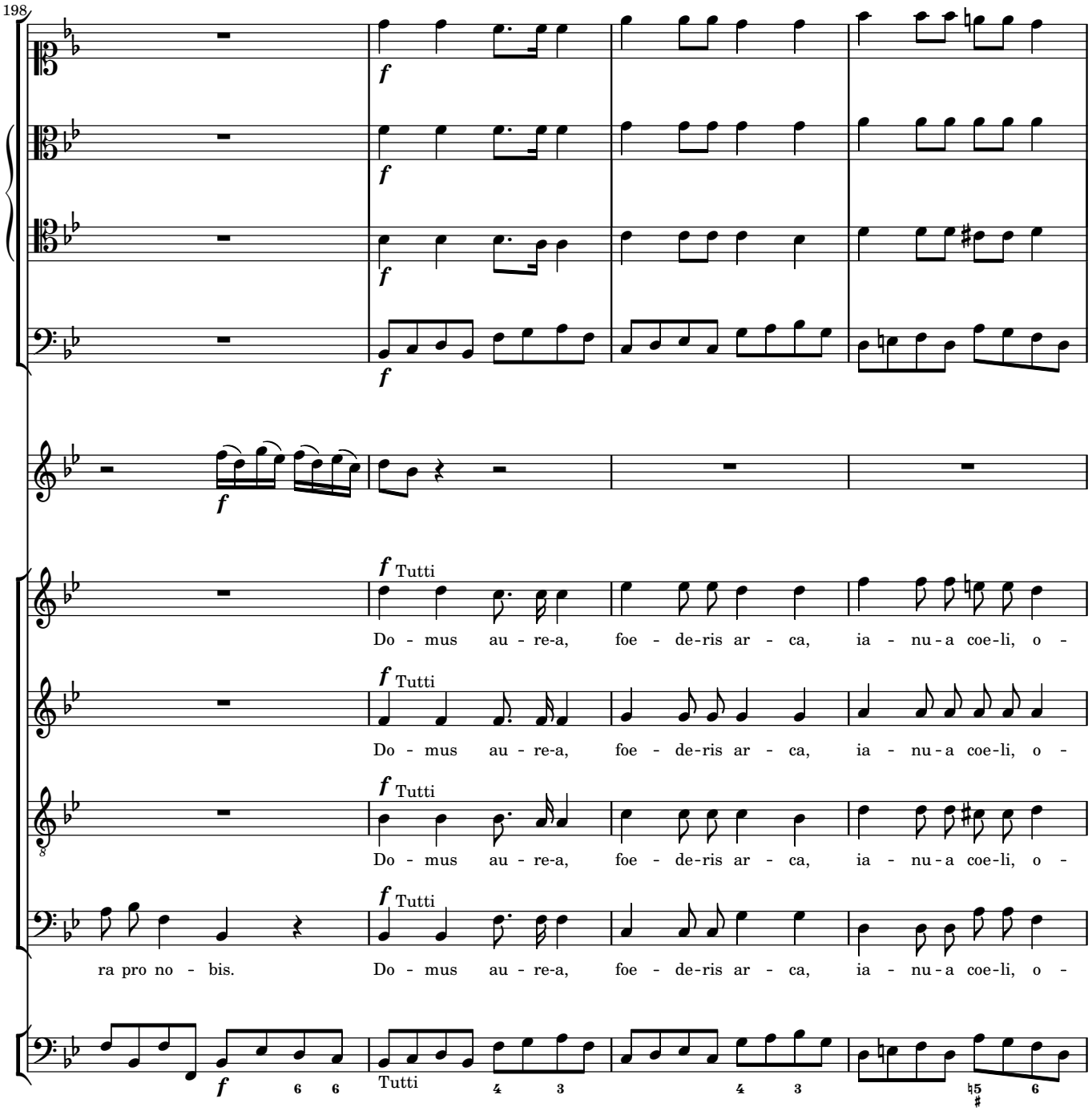
198
f
Tutti
Do - mus au - re-a, foe - de-ris ar - ca, ia - nu-a coe-li, o -
ra pro no - bis.
Do - mus au - re-a, foe - de-ris ar - ca, ia - nu-a coe-li, o -

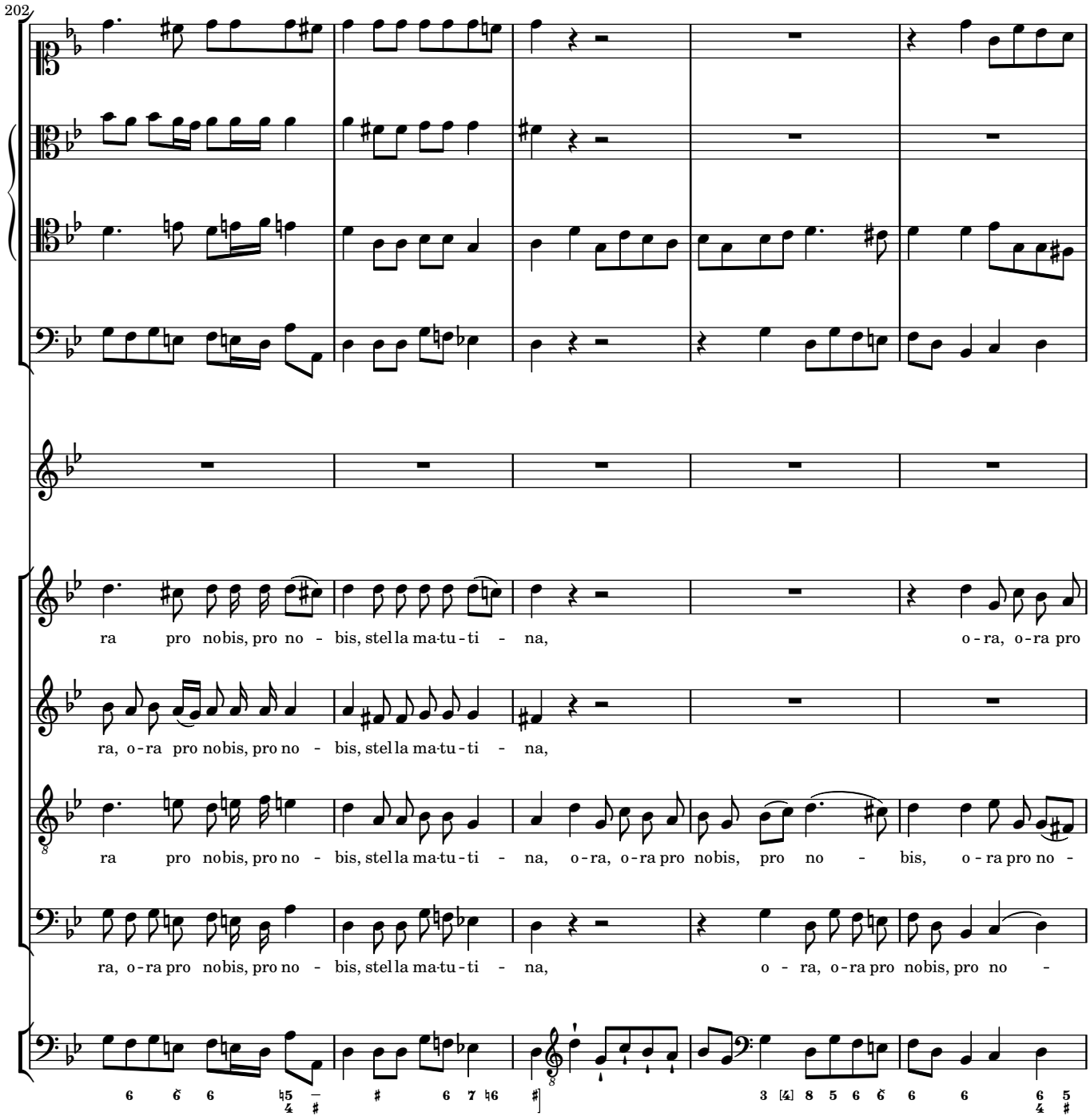
202
ra pro nobis, pro no - bis, stel la ma-tu - ti - na, o - ra, o - ra pro
ra, o - ra pro nobis, pro no - bis, stel la ma-tu - ti - na,
ra pro nobis, pro no - bis, stel la ma-tu - ti - na, o - ra, o - ra pro nobis, pro no - bis, o - ra pro no -
ra, o - ra pro nobis, pro no - bis, stel la ma-tu - ti - na, o - ra, o - ra pro nobis, pro no -

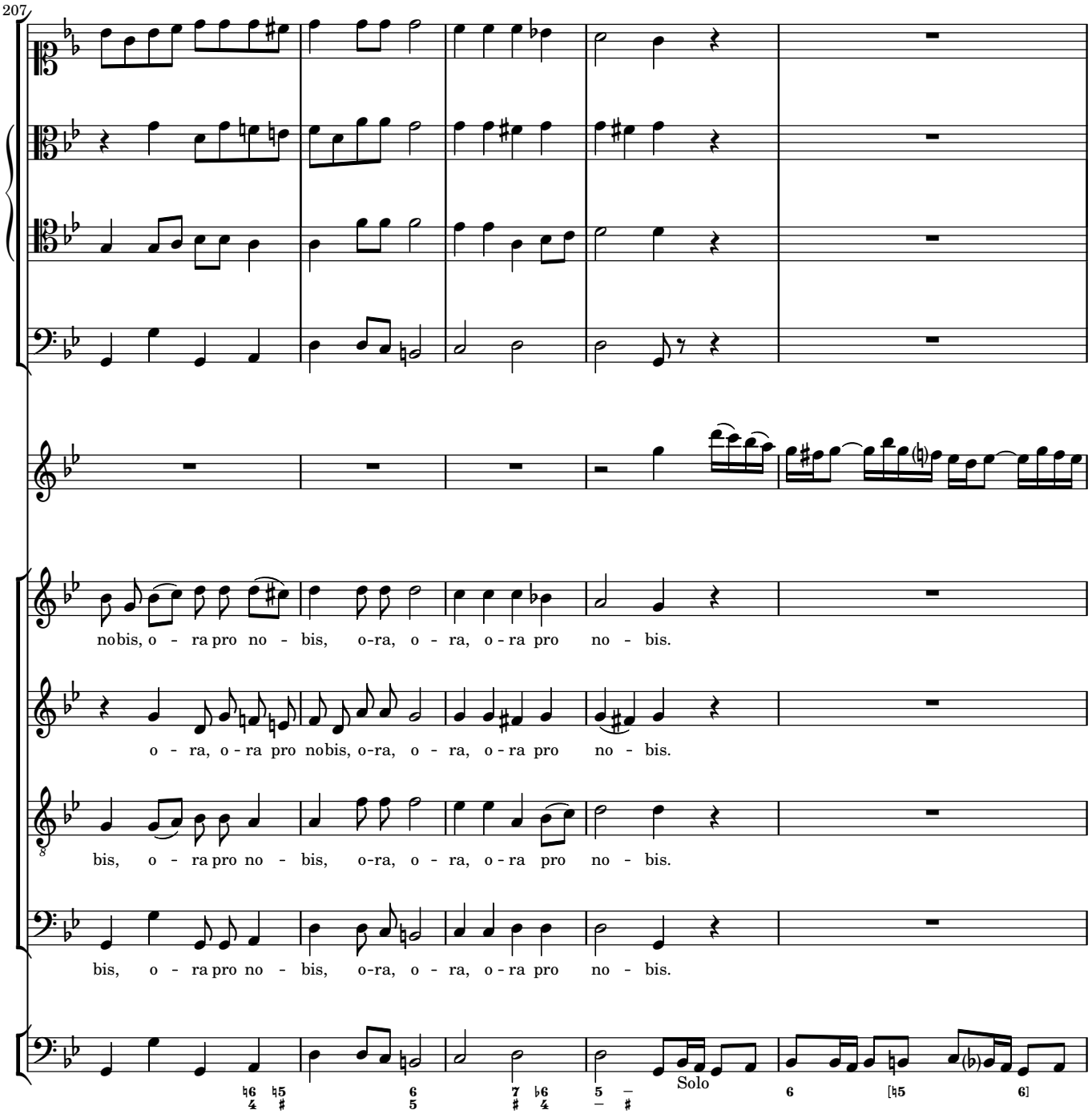
207
nobis, o - ra pro no - bis, o-ra, o - ra, o - ra pro no - bis.
o - ra, o - ra pro nobis, o-ra, o - ra, o - ra pro no - bis.
bis, o - ra pro no - bis, o-ra, o - ra, o - ra pro no - bis.
bis, o - ra pro no - bis, o-ra, o - ra, o - ra pro no - bis.
Solo

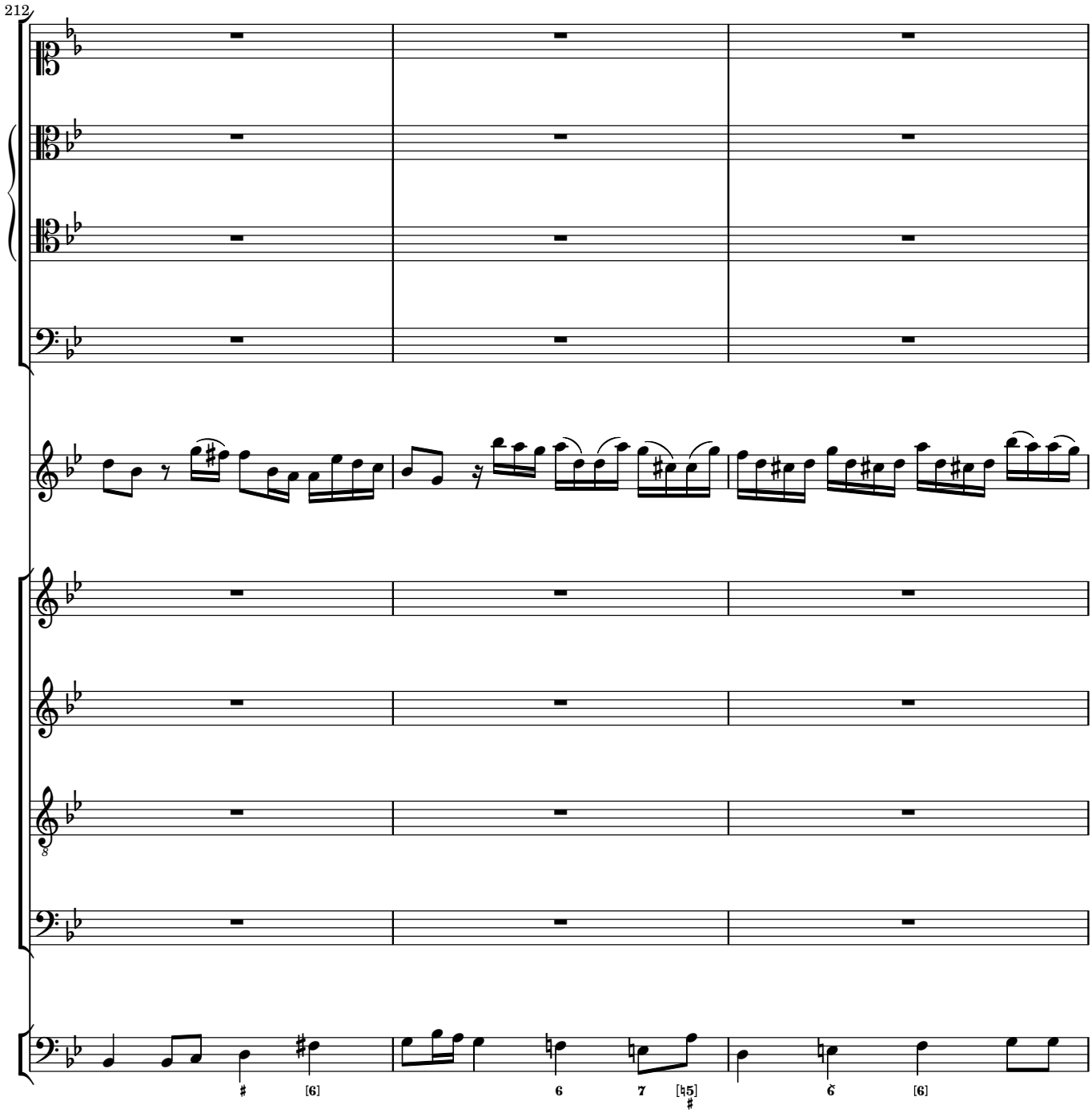
212
8
♯ [6] 6 7 [♮5] ♯ 6 [6]

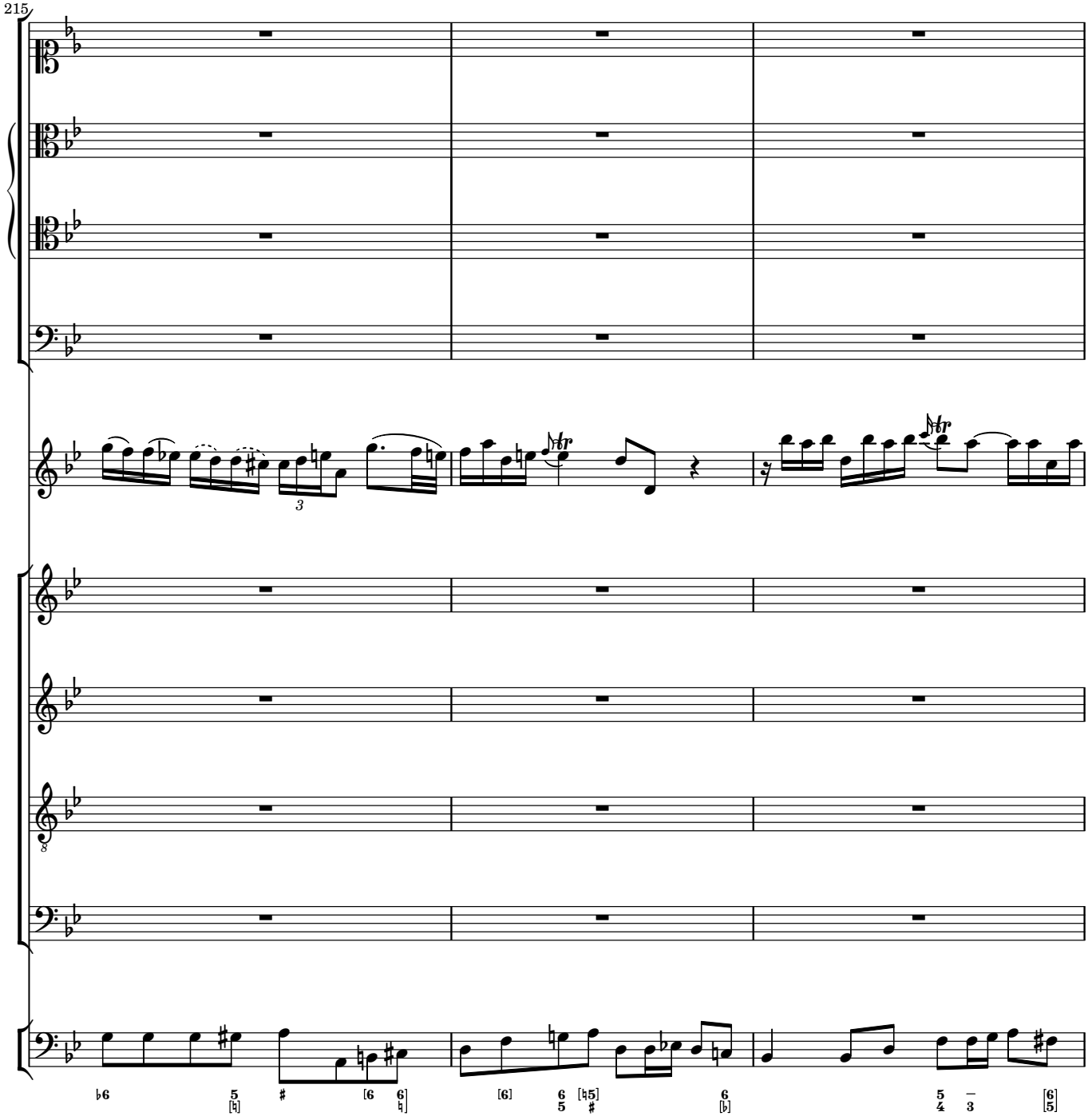
215

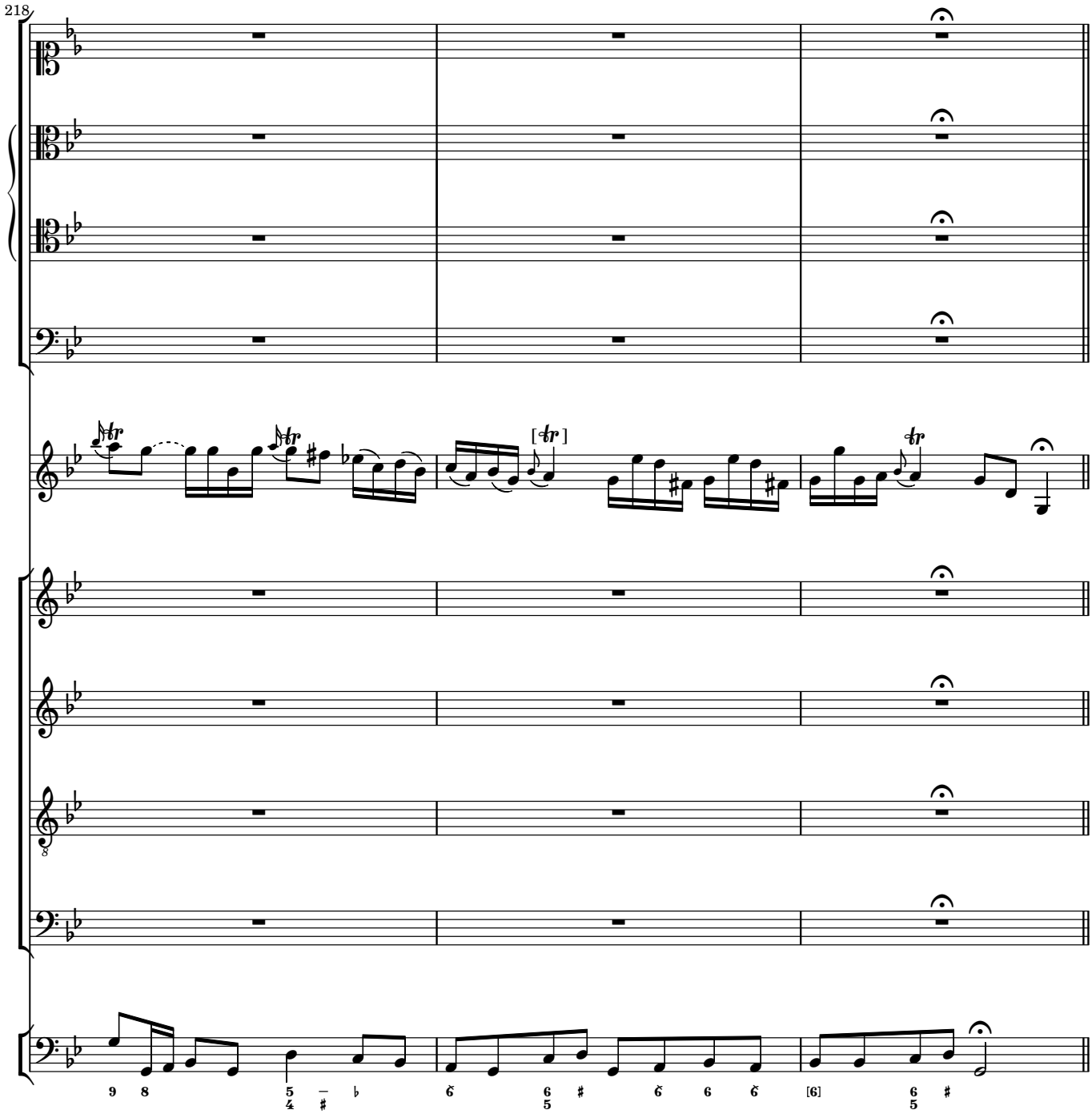
218

Salus infirmorum

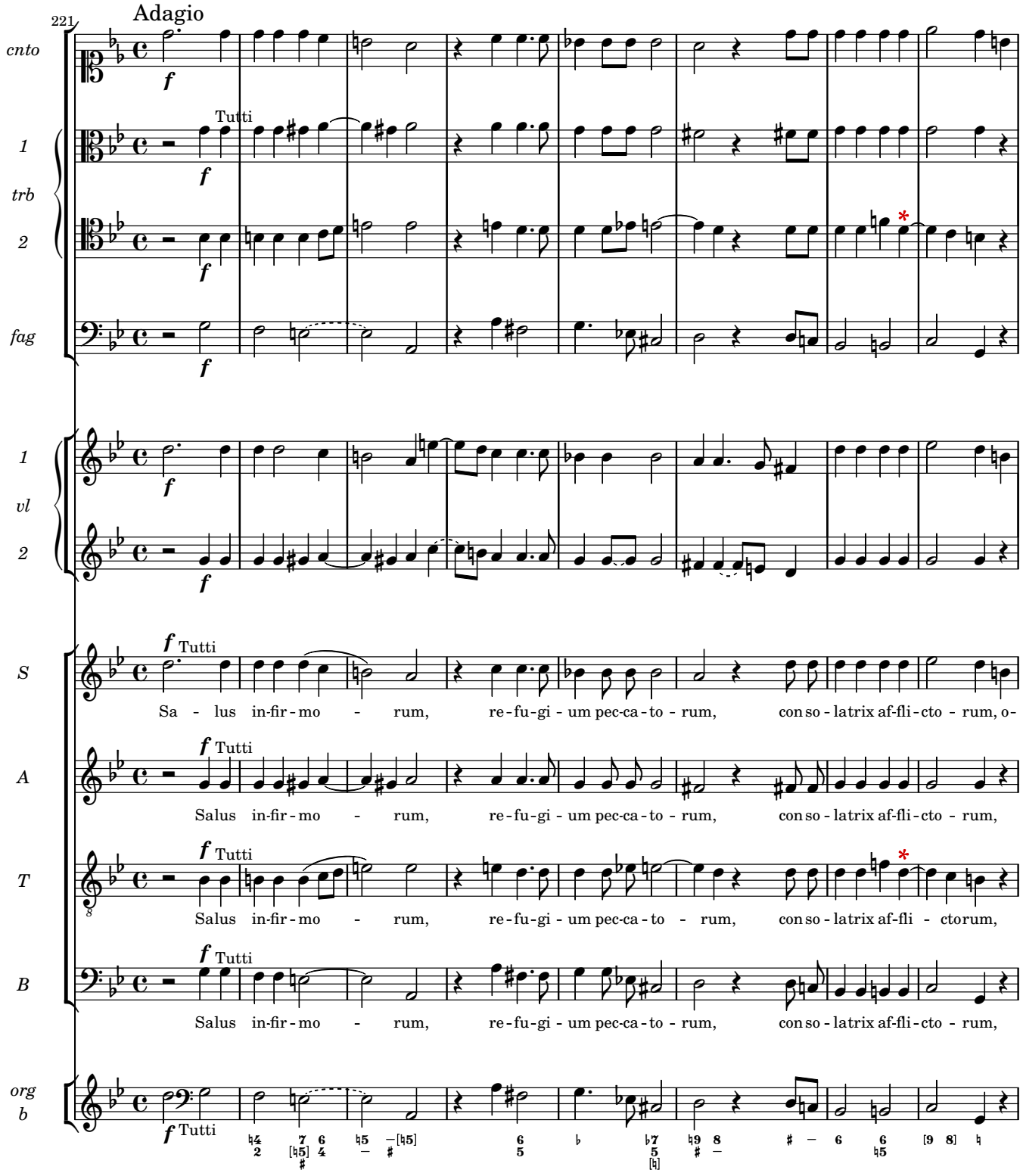

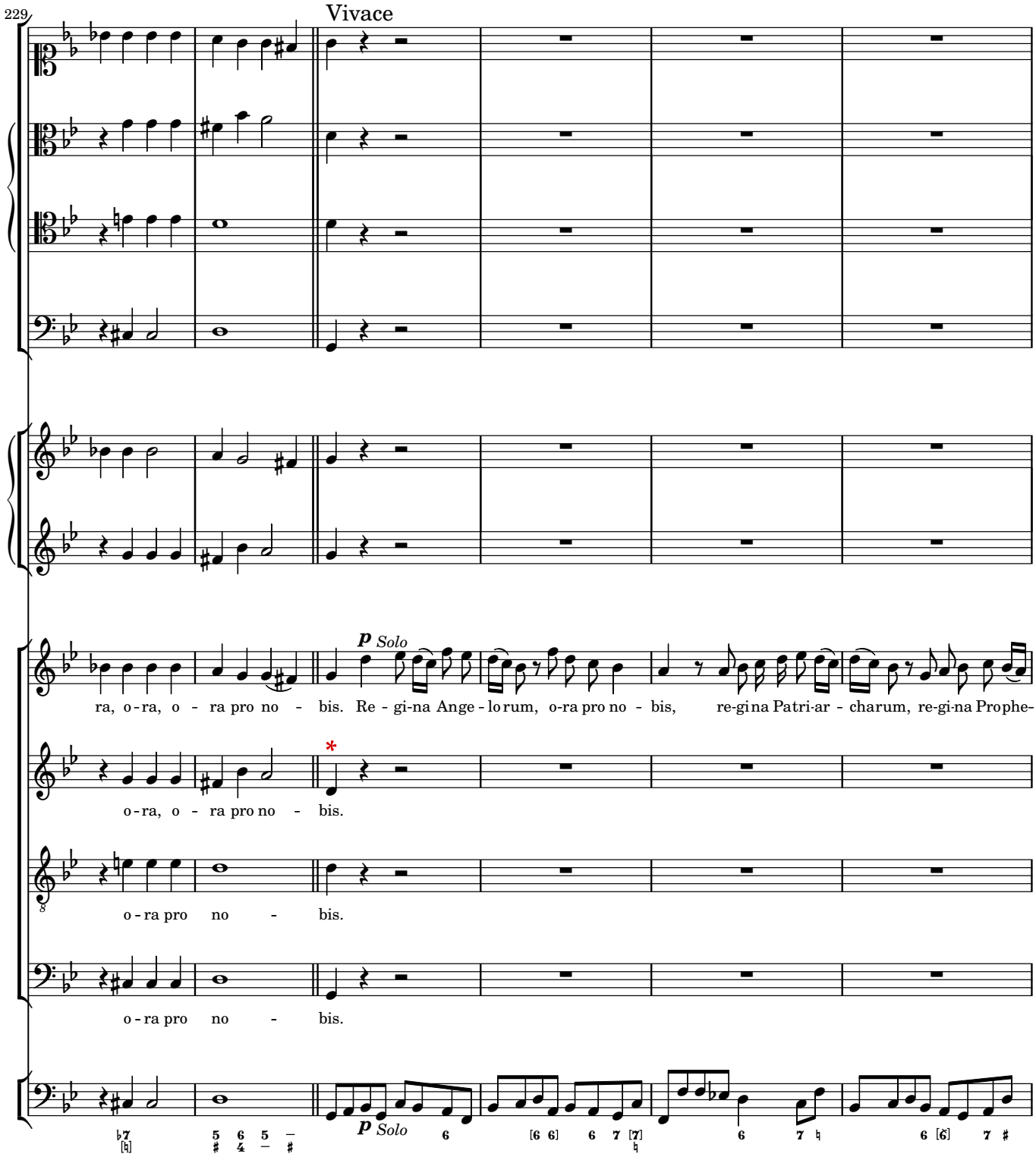
229
Vivace
p Solo
ra, o - ra, o - ra pro no - bis. Re - gi - na Ange - lo rum, o - ra pro no - bis, re - gi na Patri - ar - cha rum, re - gi - na Prophe -
o - ra, o - ra pro no - bis.
o - ra pro no - bis.
o - ra pro no - bis.
p Solo

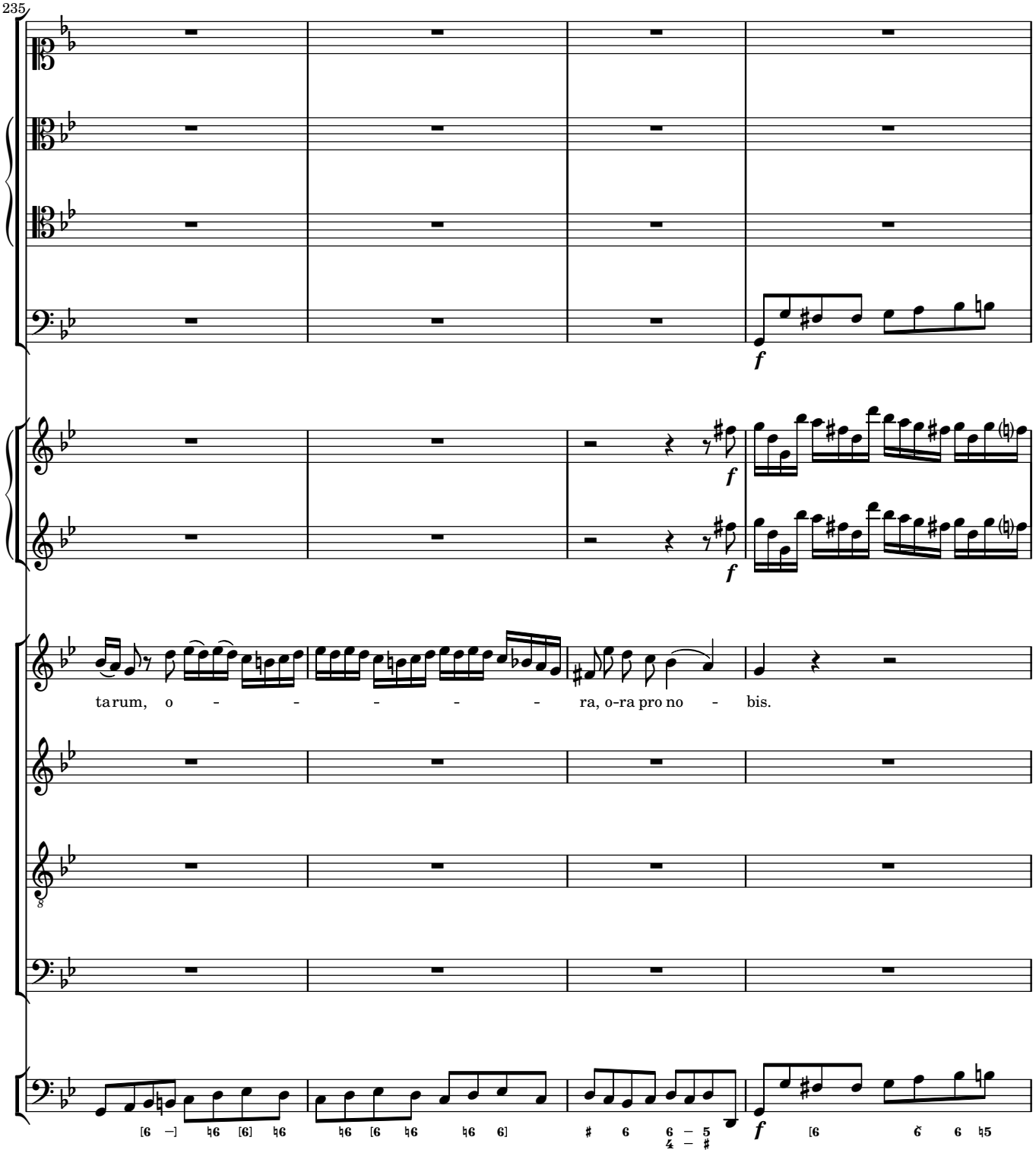
235
f
f
f
tarum, o - - - - - - ra, o-ra pro no - bis.
8
f

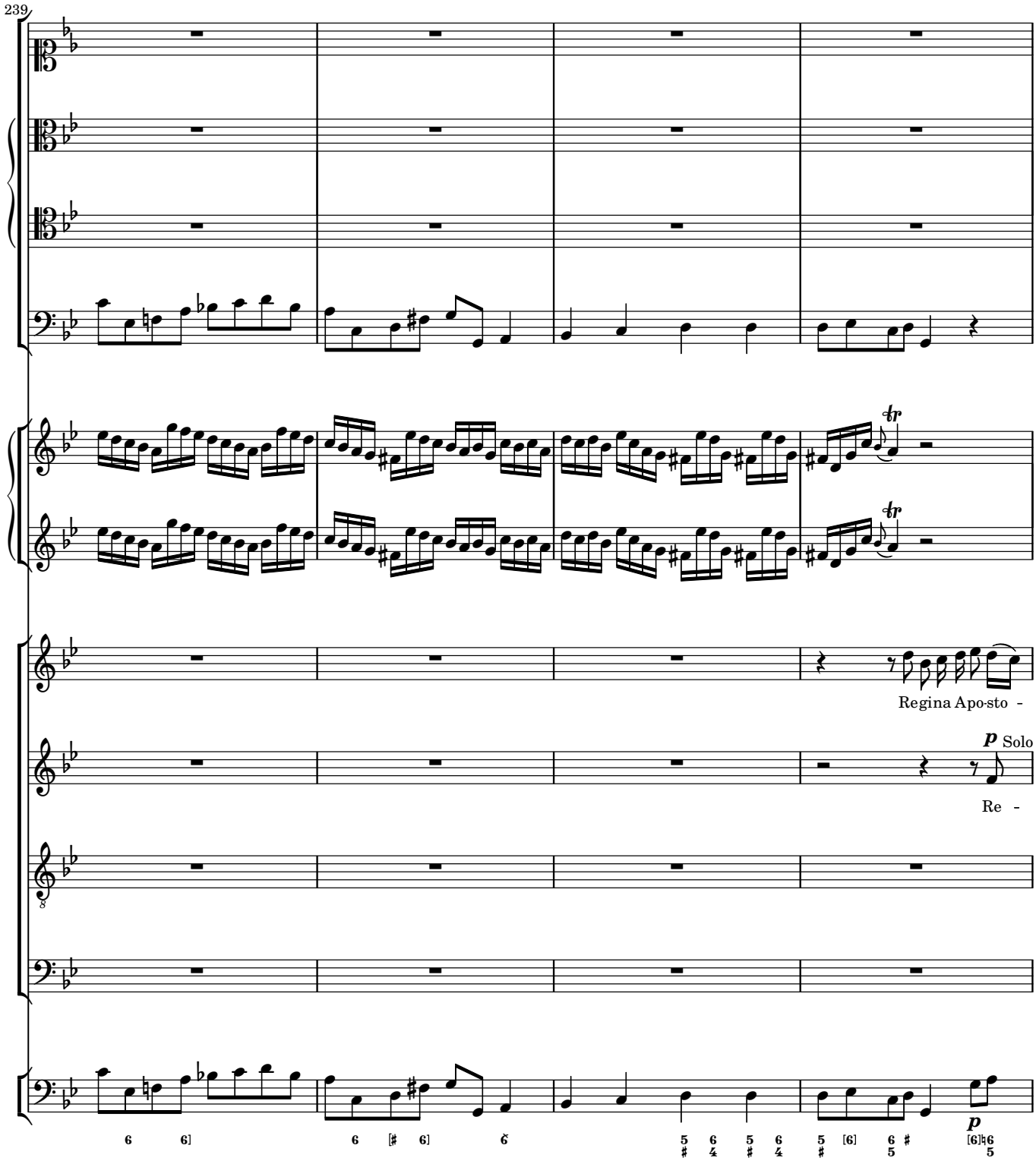
239
Regina Apo-sto -
p Solo
Re -
p

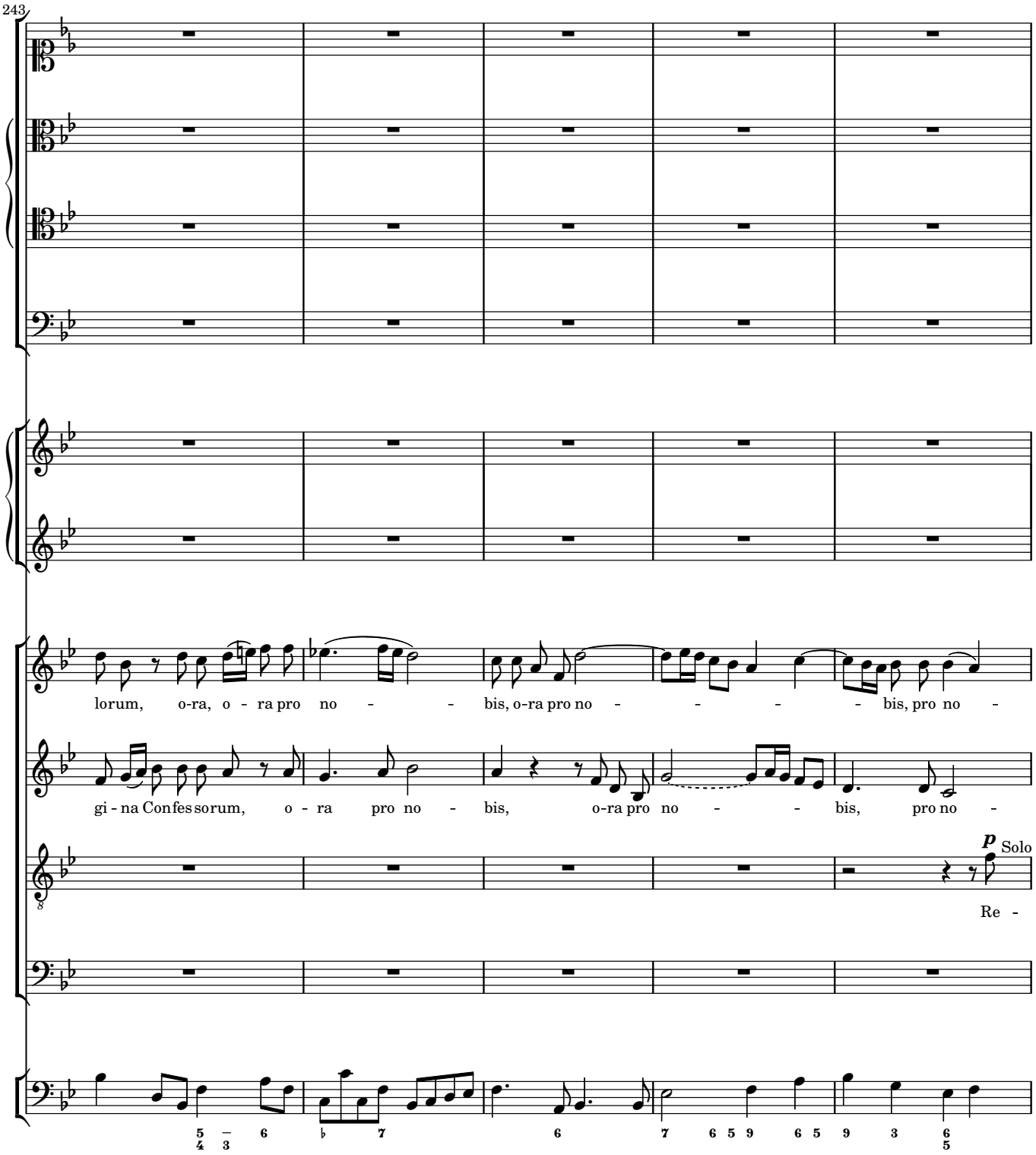
243
lorum, o-ra, o - ra pro no - - bis, o-ra pro no - - - - bis, pro no -
gi - na Confessorum, o - ra pro no - bis, o-ra pro no - - bis, pro no -
p Solo
Re -

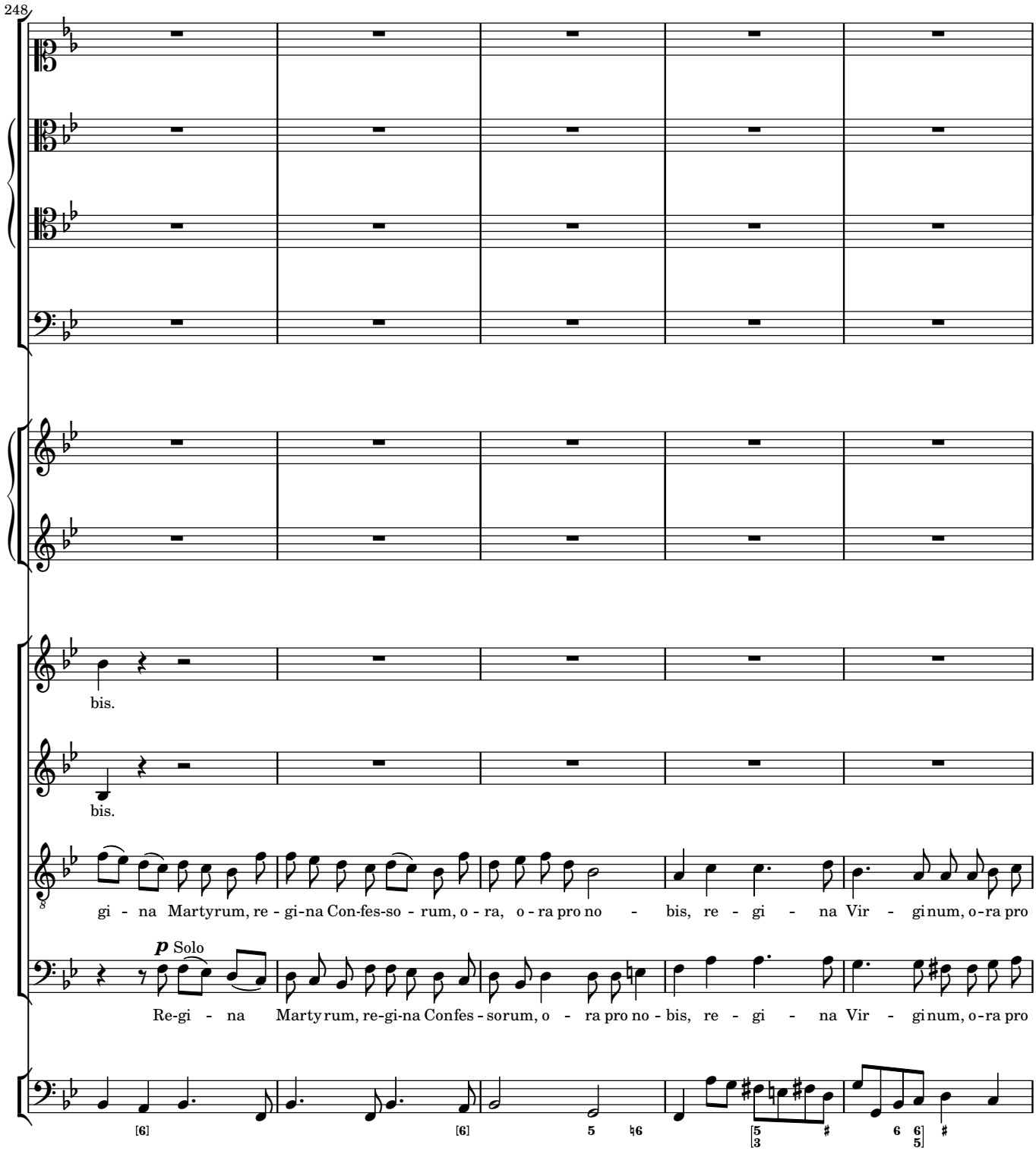
248
bis.
bis.
gi - na Martyrum, re - gi-na Con-fes-so - rum, o - ra, o - ra pro no - bis, re - gi - na Vir - gi num, o-ra pro
p Solo
Re-gi - na Martyrum, re-gi-na Confes - sorum, o - ra pro no - bis, re - gi - na Vir - gi num, o-ra pro

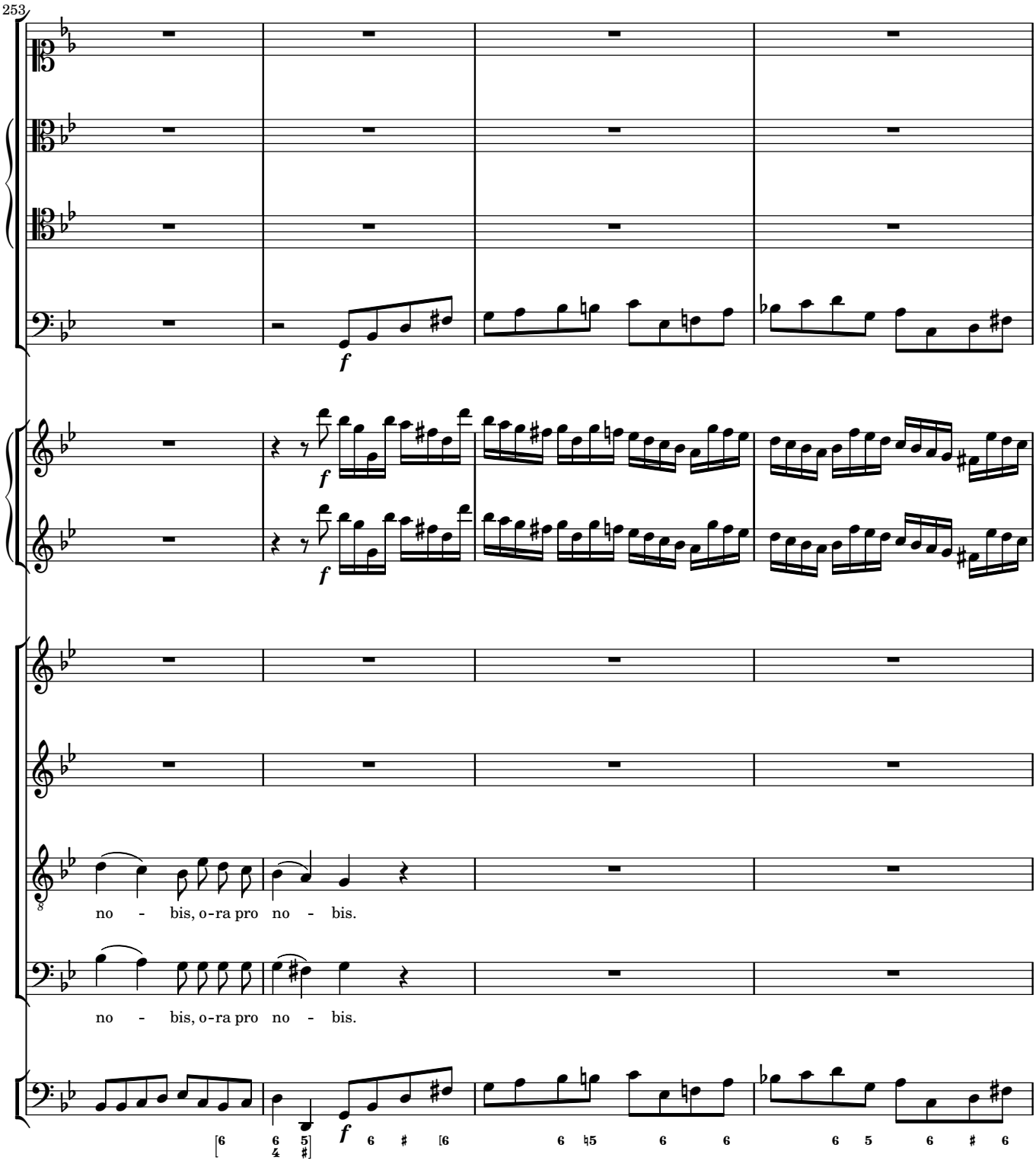
253
f
f
f
no - bis, o-ra pro no - bis.
no - bis, o-ra pro no - bis.
f

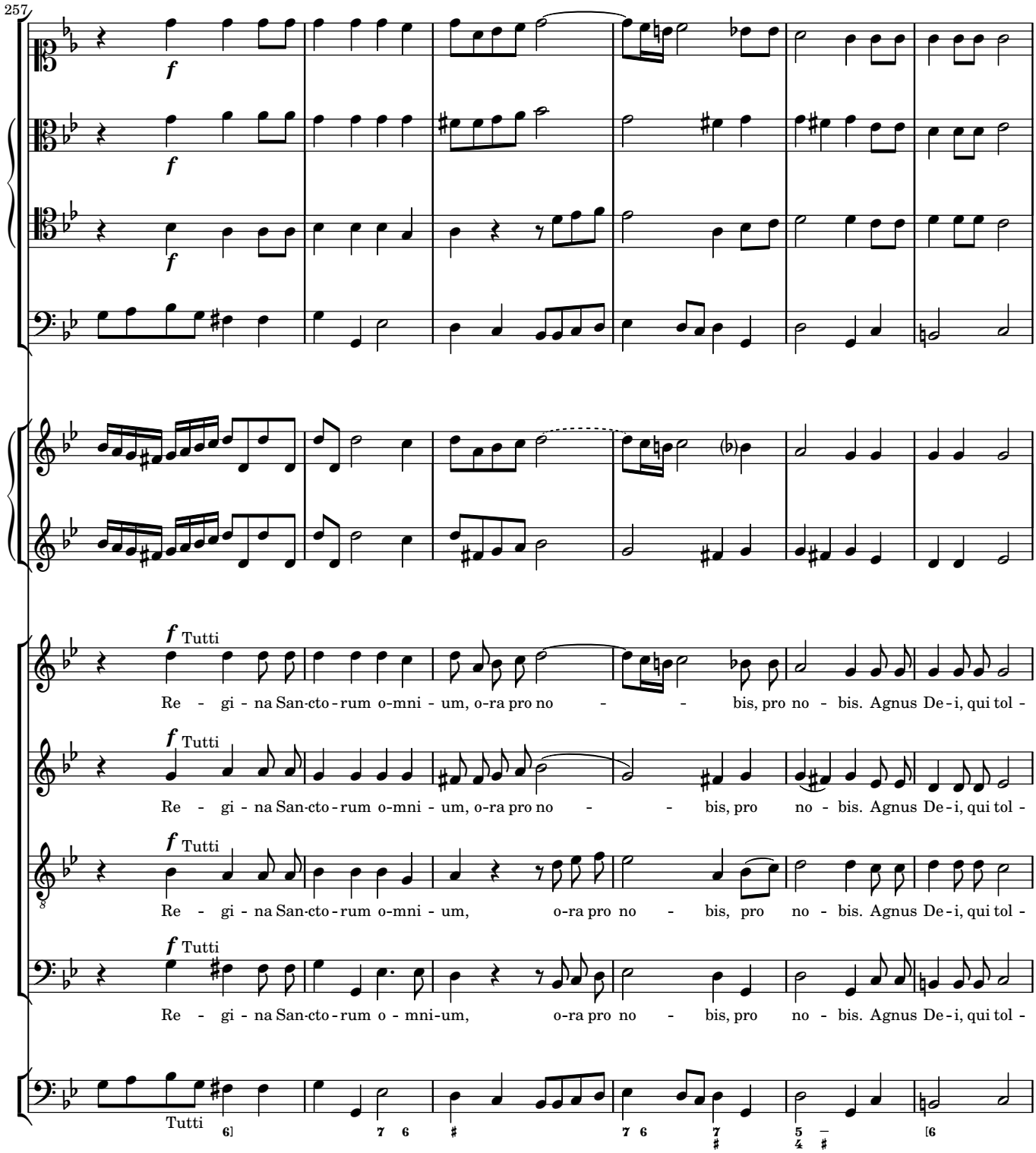
257
f
f
f
f Tutti
Re - gi - na San-cto - rum o-mni - um, o-ra pro no - - bis, pro no - bis. Agnus De - i, qui tol -
f Tutti
Re - gi - na San-cto - rum o-mni - um, o-ra pro no - - bis, pro no - bis. Agnus De - i, qui tol -
f Tutti
Re - gi - na San-cto - rum o-mni - um, o-ra pro no - bis, pro no - bis. Agnus De - i, qui tol -
f Tutti
Re - gi - na San-cto - rum o - mni-um, o-ra pro no - bis, pro no - bis. Agnus De - i, qui tol -
Tutti

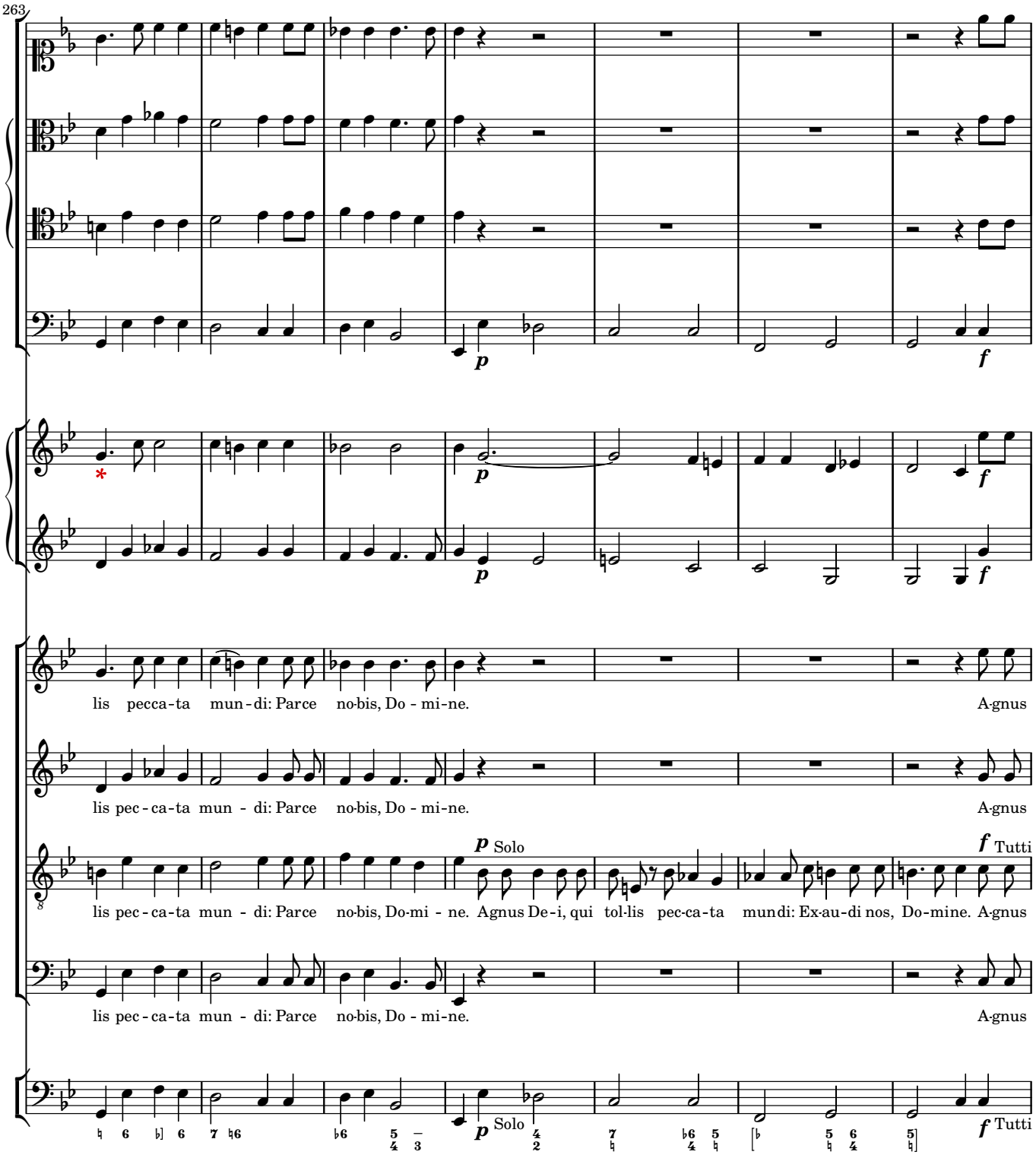
263
lis pecca-ta mun-di: Parce no-bis, Do - mi-ne. A-gnus
lis pec - ca-ta mun - di: Parce no-bis, Do - mi-ne. A-gnus
lis pec - ca-ta mun - di: Parce no-bis, Do-mi - ne. Agnus De-i, qui tol-lis pec-ca-ta mundi: Ex-au-di nos, Do-mine. A-gnus
lis pec - ca-ta mun - di: Parce no-bis, Do - mi-ne. A-gnus
p Solo
f Tutti
p Solo
f Tutti

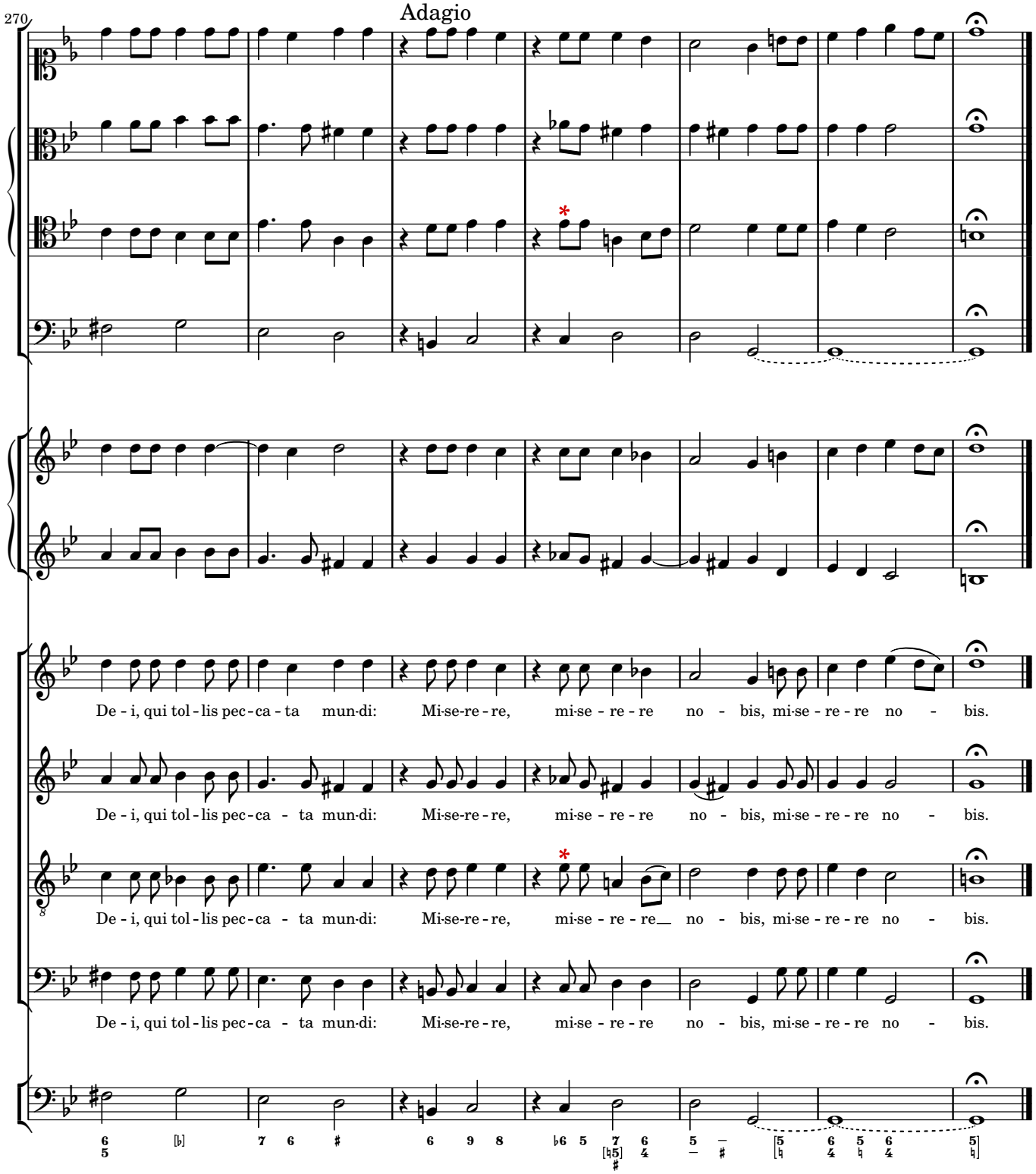
270
Adagio
De - i, qui tol - lis pec - ca - ta mun - di: Mi - se - re - re, mi - se - re - re no - bis, mi - se - re - re no - bis.
De - i, qui tol - lis pec - ca - ta mun - di: Mi - se - re - re, mi - se - re - re no - bis, mi - se - re - re no - bis.
De - i, qui tol - lis pec - ca - ta mun - di: Mi - se - re - re, mi - se - re - re__ no - bis, mi - se - re - re no - bis.
De - i, qui tol - lis pec - ca - ta mun - di: Mi - se - re - re, mi - se - re - re no - bis, mi - se - re - re no - bis.