Tůma.
Collected works.

František Ignác Antonín
Tůma

Stabat mater
TumW F.4

Sequence

S, A, T, B (solo), S, A, T, B (coro), 2 trb, 2 vl, b, org

edited by Wolfgang Esser-Skala

Bassi

Esser Skala Edition

Edition Esser-Skala e.U. · Koppl, Austria · 2026

© 2026 by Edition Esser-Skala e.U. This edition is licensed under a Creative Commons Attribution-ShareAlike 4.0 International License. To view a copy of this license, visit https://creativecommons.org/licenses/by-sa/4.0/.

Edited by Wolfgang Esser-Skala · 0000-0002-7350-4045.
Music engraving by LilyPond 2.24.4 (https://www.lilypond.org) and EES Tools v2026.01.0.
Front matter typeset with Source Sans and Fredericka the Great.
Please report any errors or mistakes to edition@esser-skala.at.

Archival Resource Key: **ark:68748/e1fitf4/b**

edition-esser-skala/tuma-collected-works
v2026.01.0, 2026-01-31 (34a4032a6872b54802ac08c3717cebfdcfc428ef)

F.4 Stabat mater

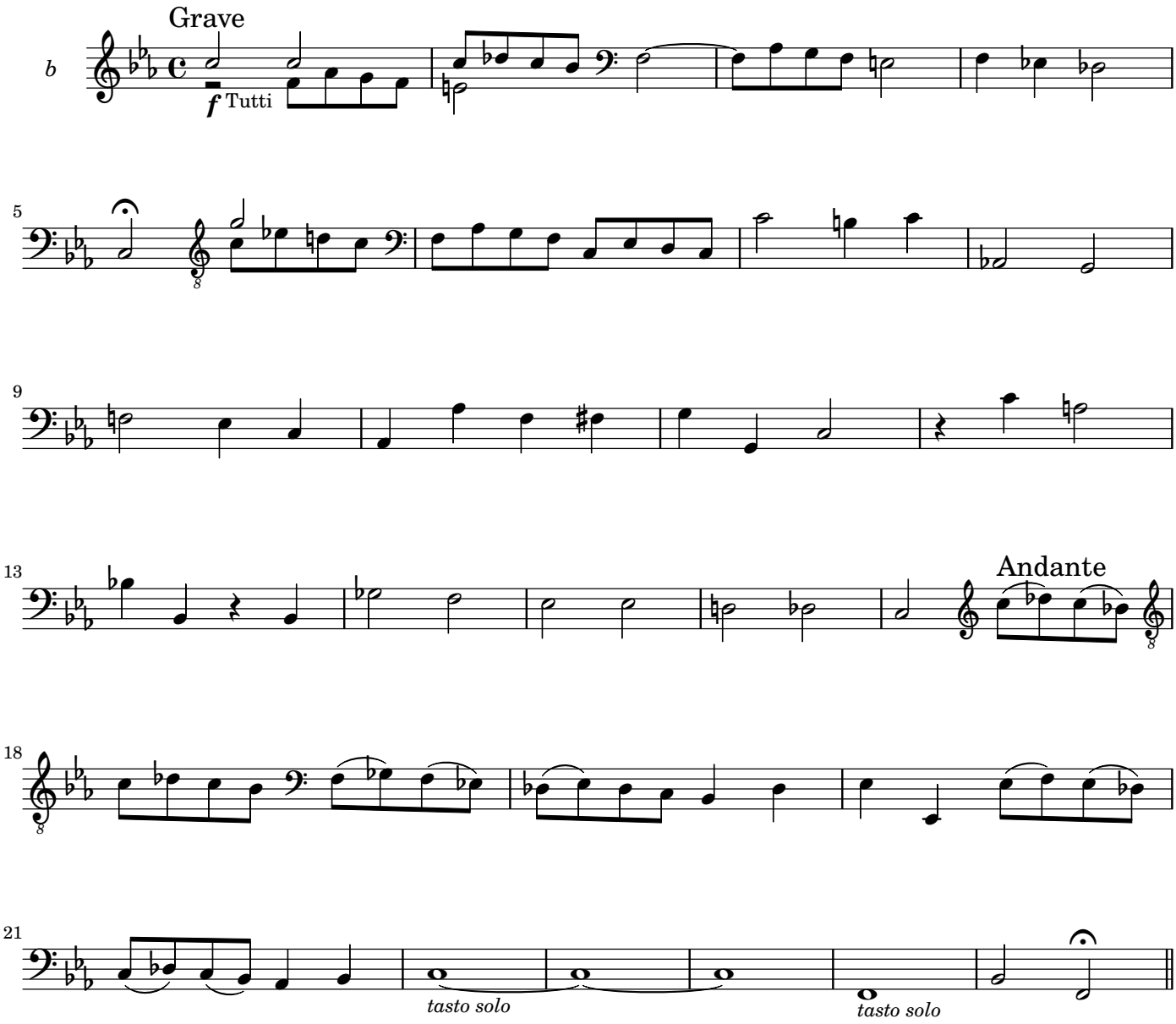

O quam tristis et afflicta

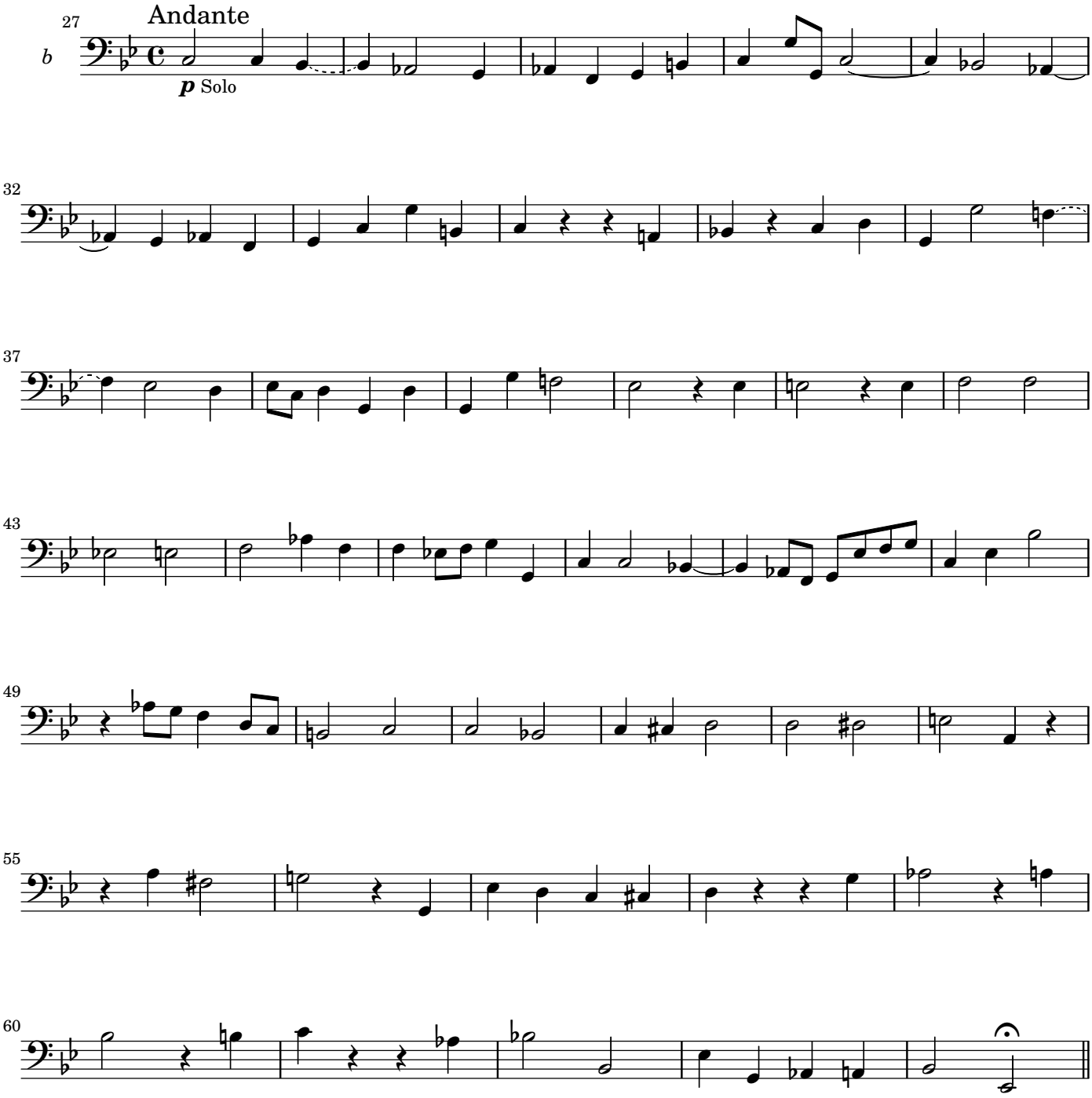

Pro peccatis suæ gentis

Eia mater fons amoris

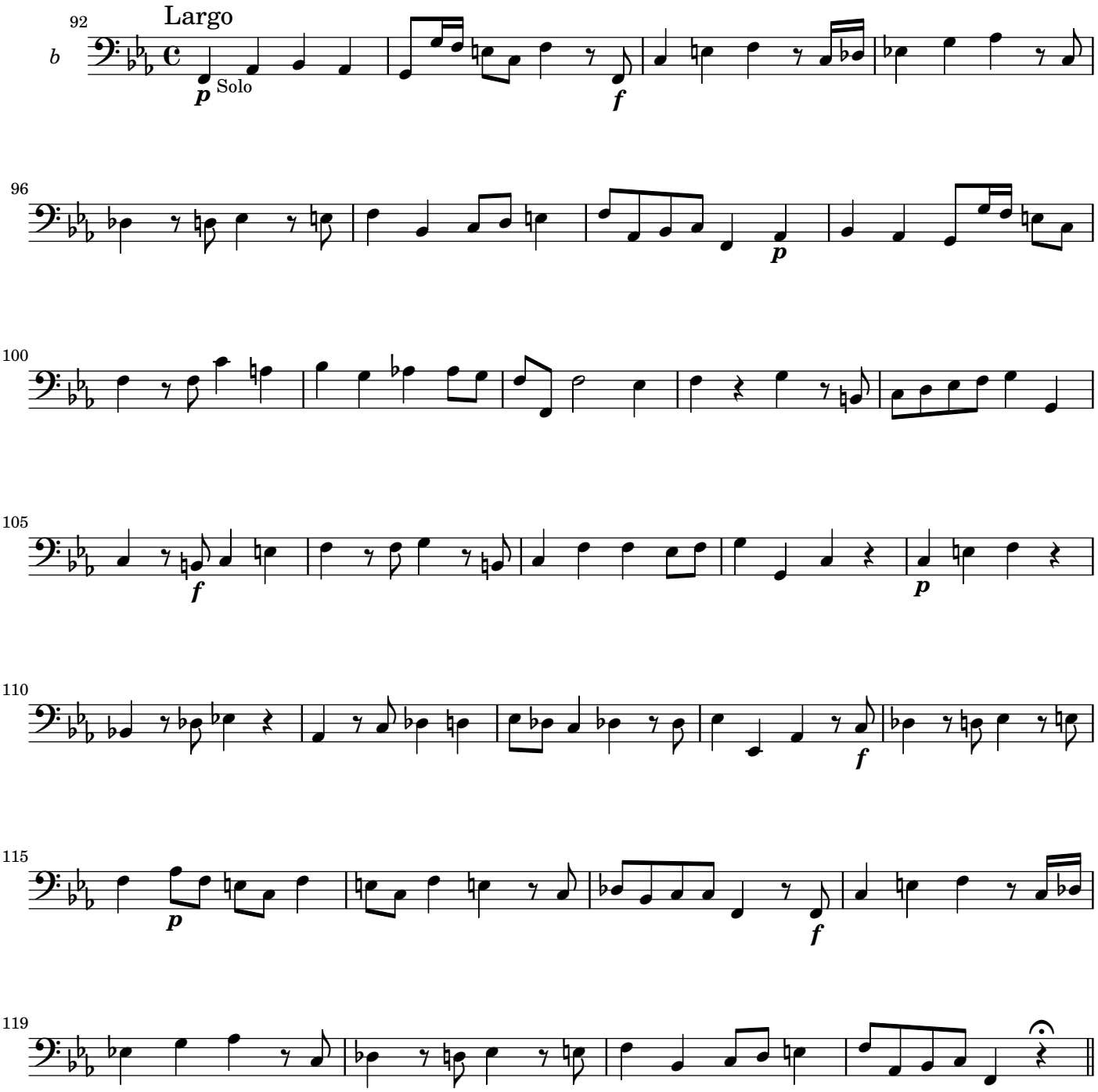

Sancta mater, istud agas

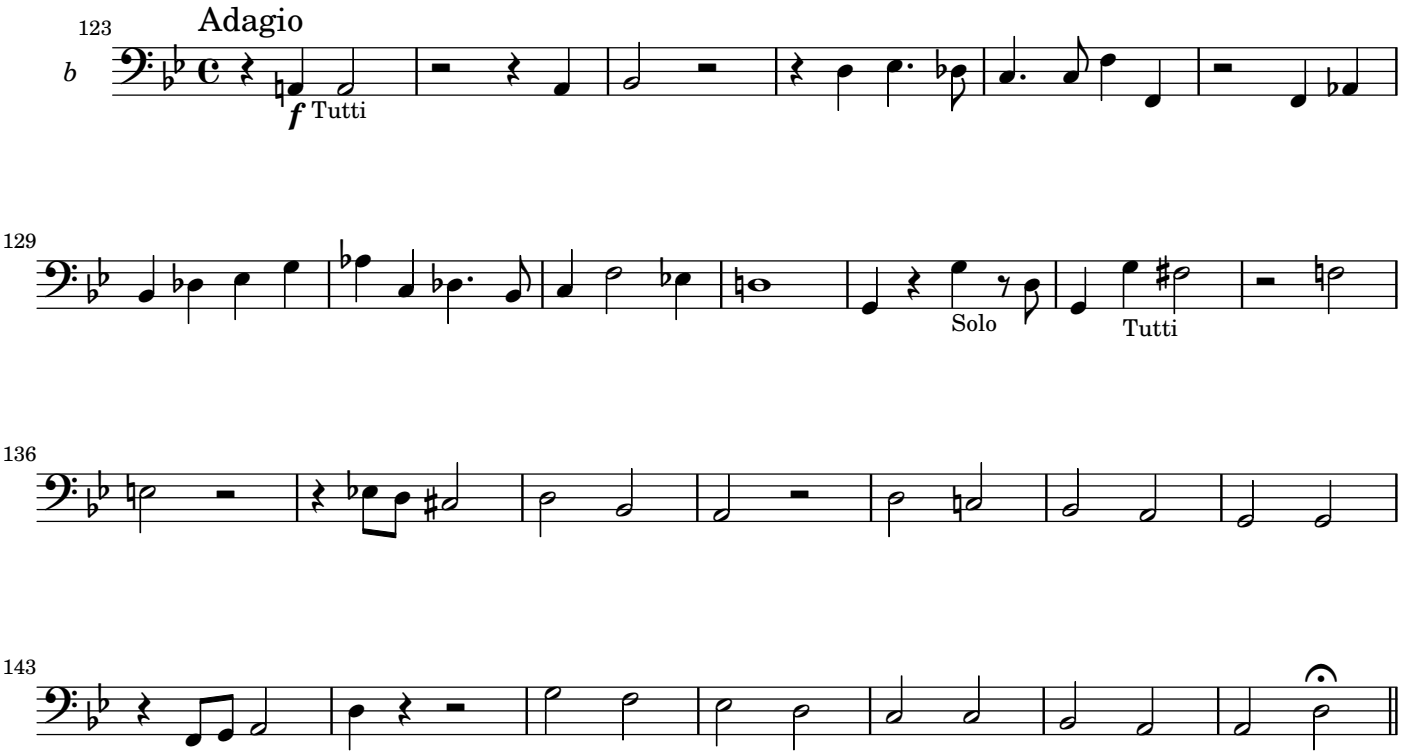

Fac me tecum pie flere

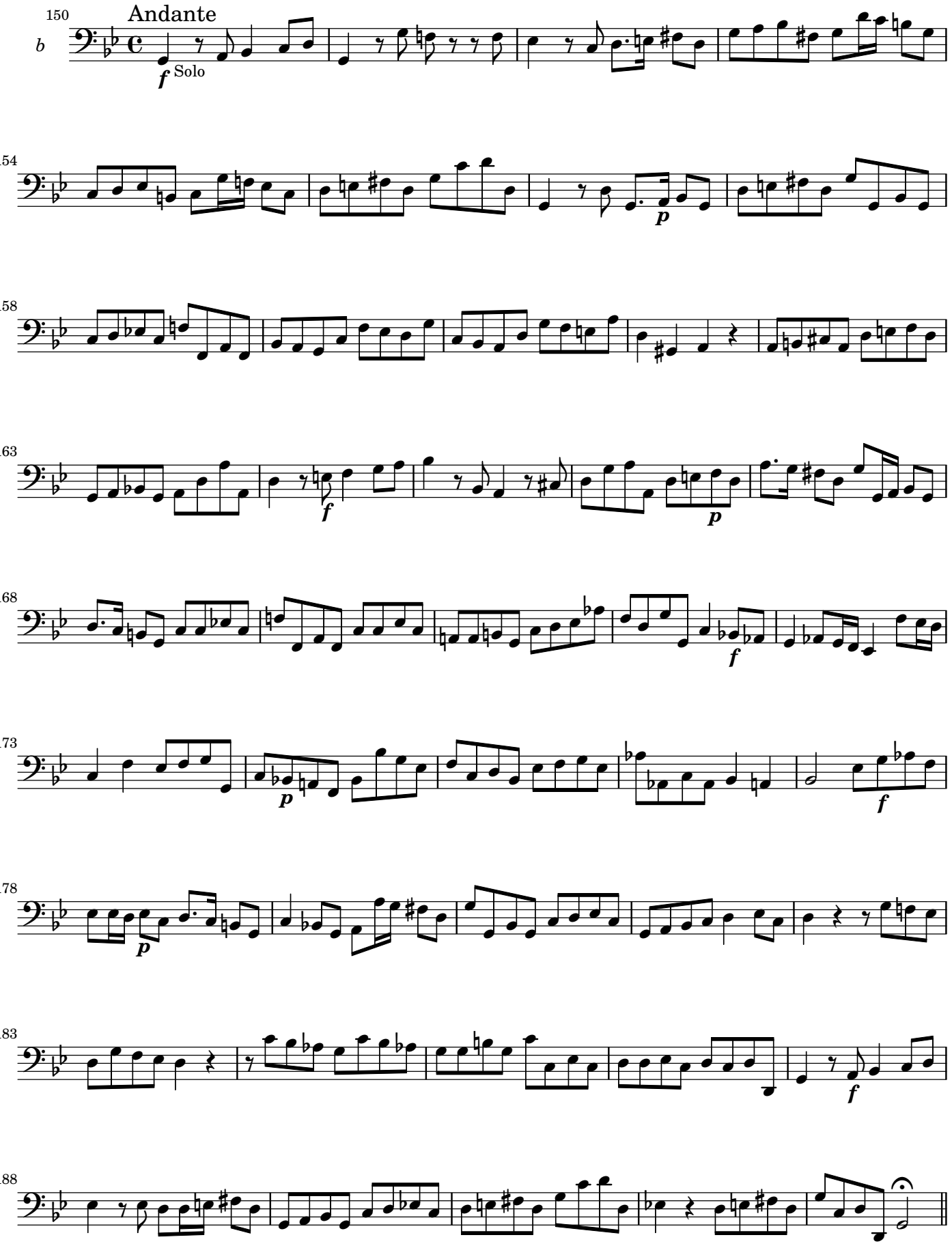

Fac me plagis vulnerari

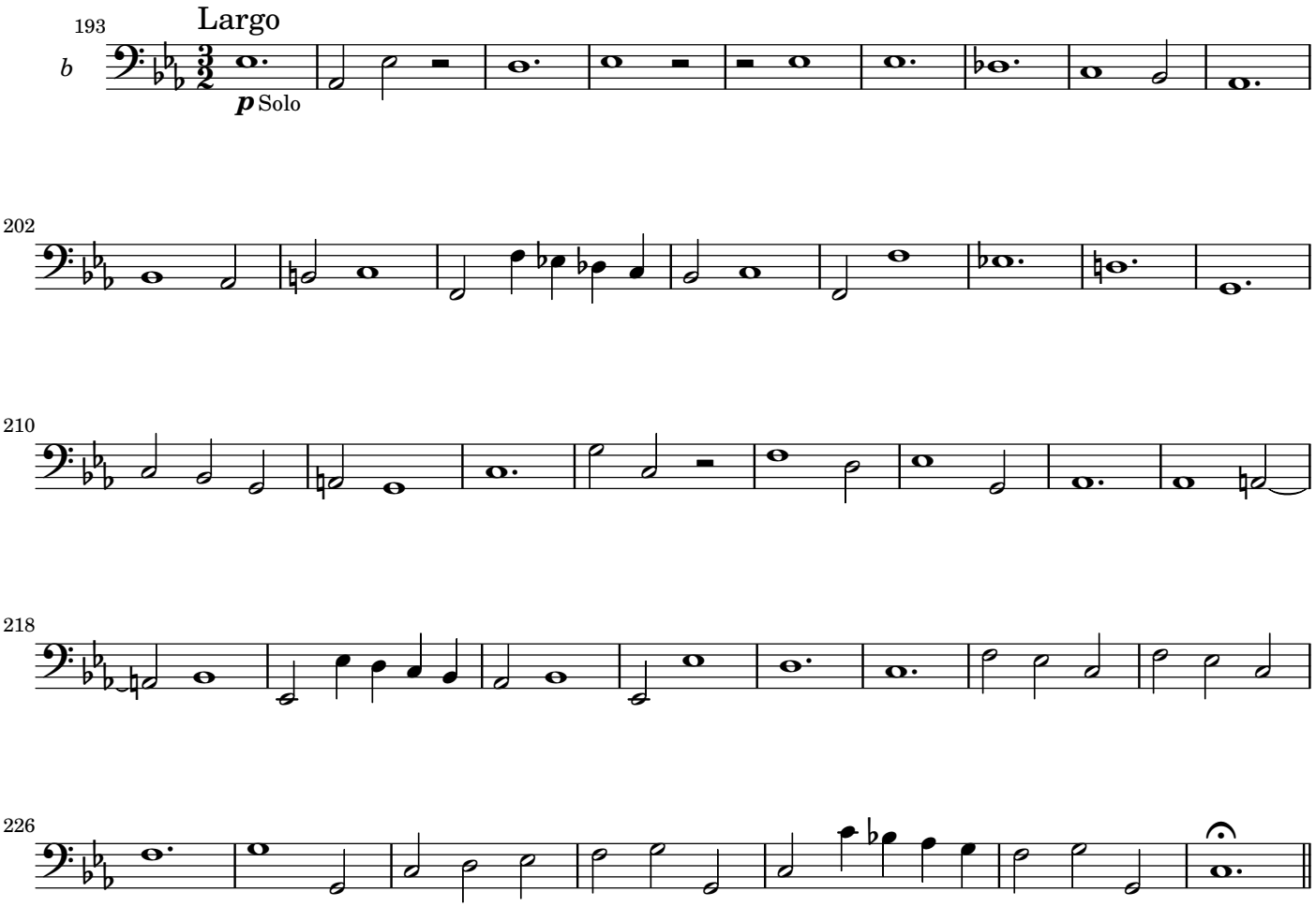
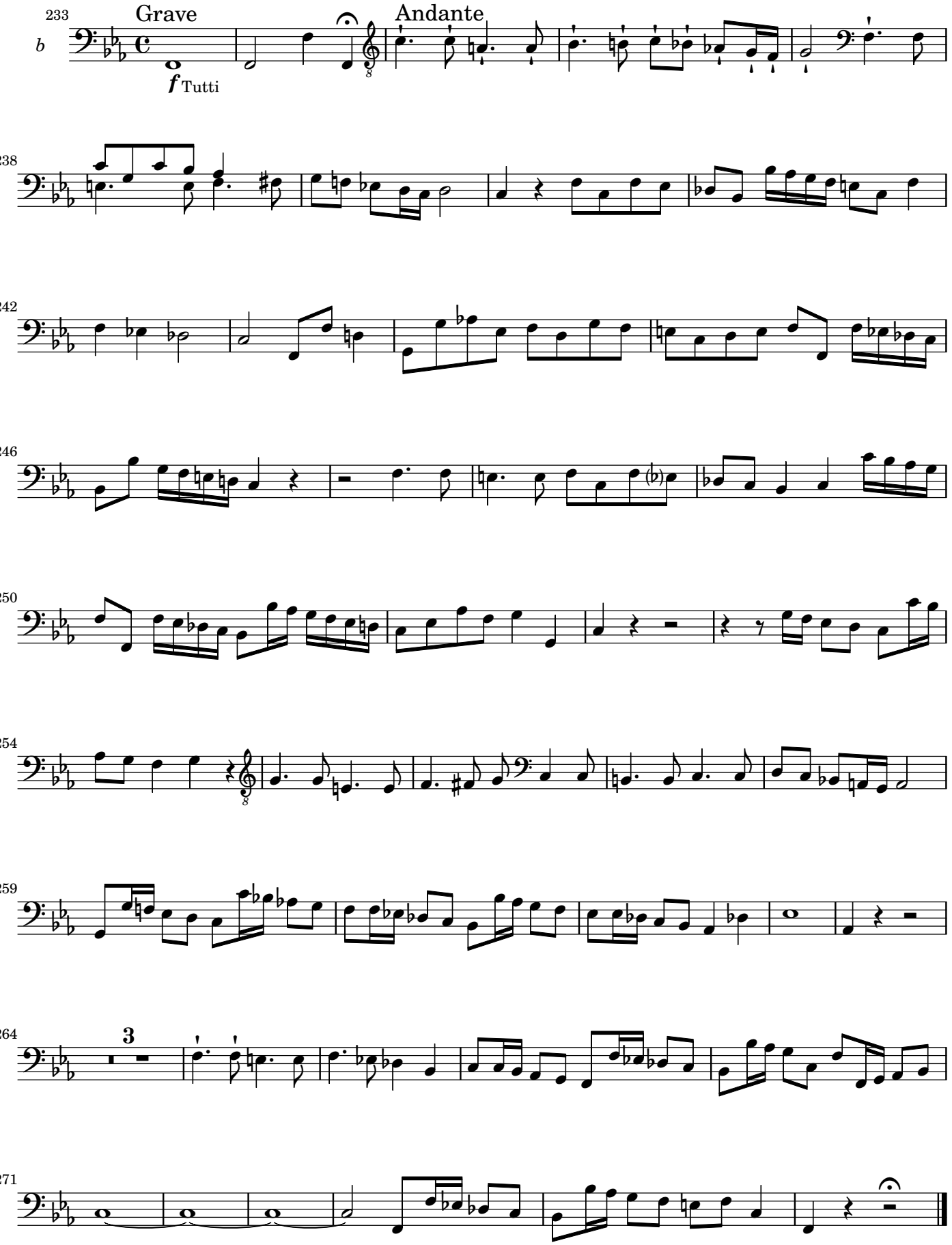
Quando corpus morietur