Tůma.
Collected works.

František Ignác Antonín
Tůma

Salve Regina
TumW E.4.2

Antiphon

S (solo), S, A, T, B (coro), 2 trb, 2 vl, b, org

edited by Wolfgang Esser-Skala

Full score

Esser Skala Edition

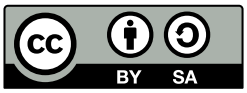

Edition Esser-Skala e.U. · Koppl, Austria · 2026

© 2026 by Edition Esser-Skala e.U. This edition is licensed under a Creative Commons Attribution-ShareAlike 4.0 International License. To view a copy of this license, visit https://creativecommons.org/licenses/by-sa/4.0/.

Edited by Wolfgang Esser-Skala · 0000-0002-7350-4045.
Music engraving by LilyPond 2.24.4 (https://www.lilypond.org) and EES Tools v2026.01.0.
Front matter typeset with Source Sans and Fredericka the Great.
Please report any errors or mistakes to edition@esser-skala.at.

Archival Resource Key: **ark:68748/e1fite42**

edition-esser-skala/tuma-collected-works
v2026.01.0, 2026-01-31 (34a4032a6872b54802ac08c3717cebfdcfc428ef)

Critical Report

Abbreviations

A	alto
B	bass
b	basses
org	organ
S	soprano
T	tenor
trb	trombone
vl	violin

Sources

B1	*Library*	A-Ed
	Shelfmark	K 8
	Category	manuscript copy (principal source)
	Date	unknown
	RISM ID	600038567
	License	public domain
	URL	https://dommusikarchiv.martinus.at/site/werkverzeichnis/gallery/532.html

Commentary

In general, this edition closely follows the principal source. Any changes that were introduced by the editor are indicated by italic type (lyrics, dynamics and directives), parentheses (expressive marks and bass figures) or dashes (slurs and ties). Accidentals are used according to modern conventions. For further details, consult the Editorial Guidelines available on the Edition's webpage.

Asterisks denote the following emendations:

Bar	*Staff*	*Description*
62	trb 2	4th ♩ in **B1**: b4
65	T, trb 2	bars in **B1**: d′4–d′4–d′4–d′4 and c′4–c′4–e′4–e′4
66	trb 1	5th ♪ in **B1**: e′16–g′16
89	B	last ♪ in **B1**: d16–e16

Bar	*Staff*	*Description*
92	trb 1	1st 𝅗𝅥 in **B1**: g′4–g′4
113	vl 1	8th 𝅘𝅥𝅯 in **B1**: f″16
136	trb 1	last ♪ in **B1**: a′8

E.4.2 Salve Regina

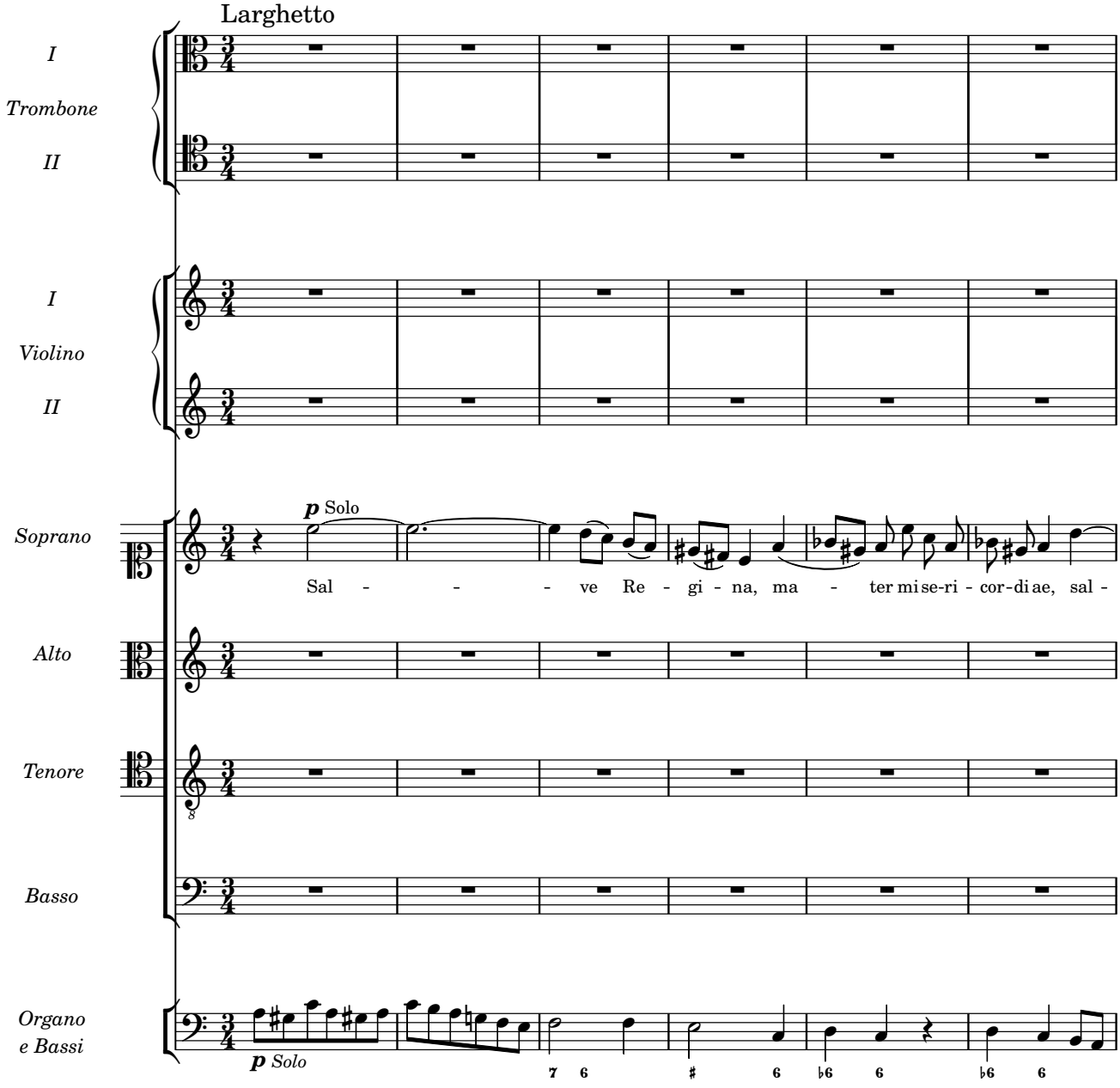

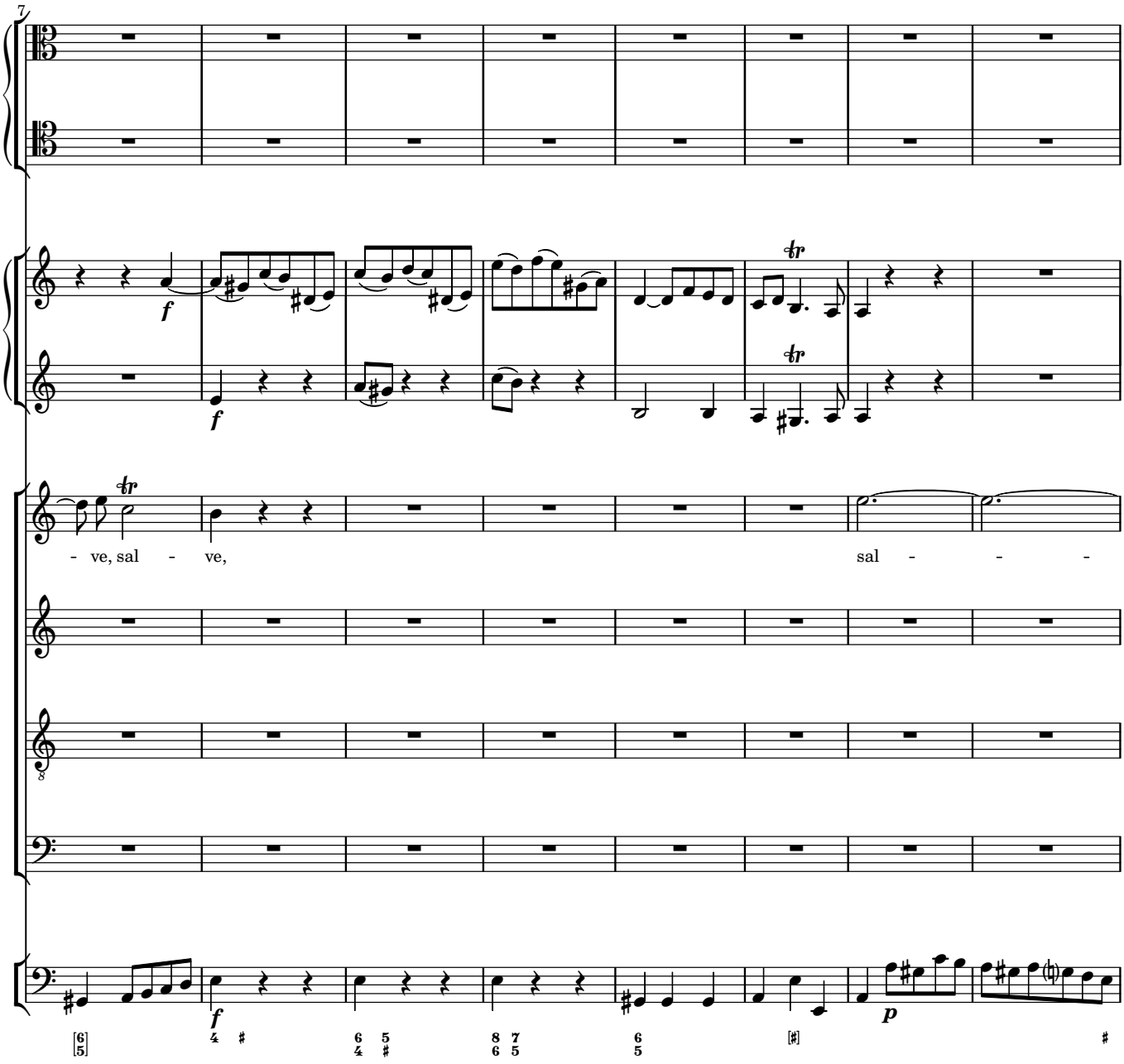
7
f
f
- ve, sal - ve,
sal - - -
f
p

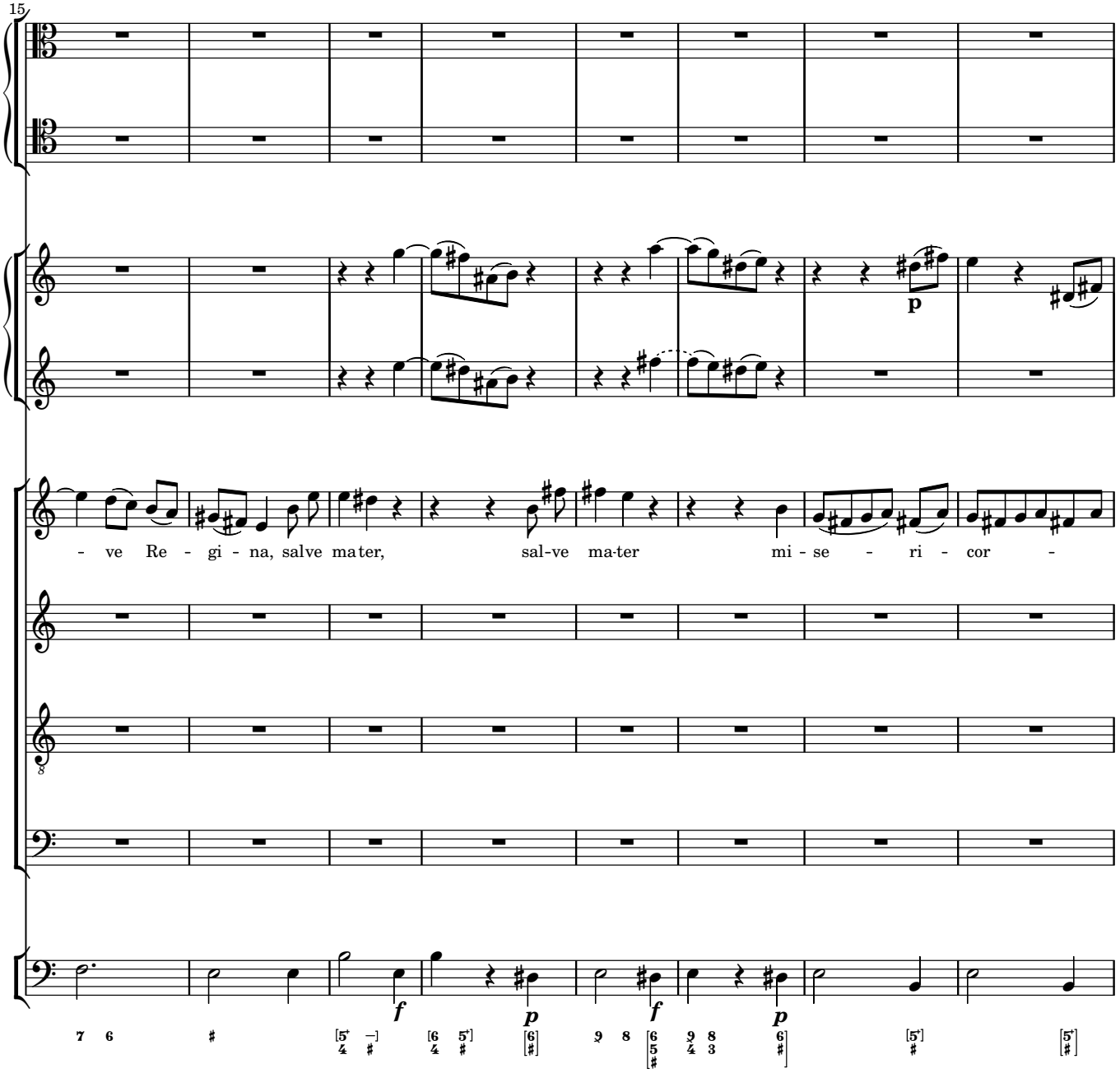
15
p
- ve Re - gi - na, salve ma·ter, sal-ve ma·ter mi - se - ri - cor -
f
p
f
p

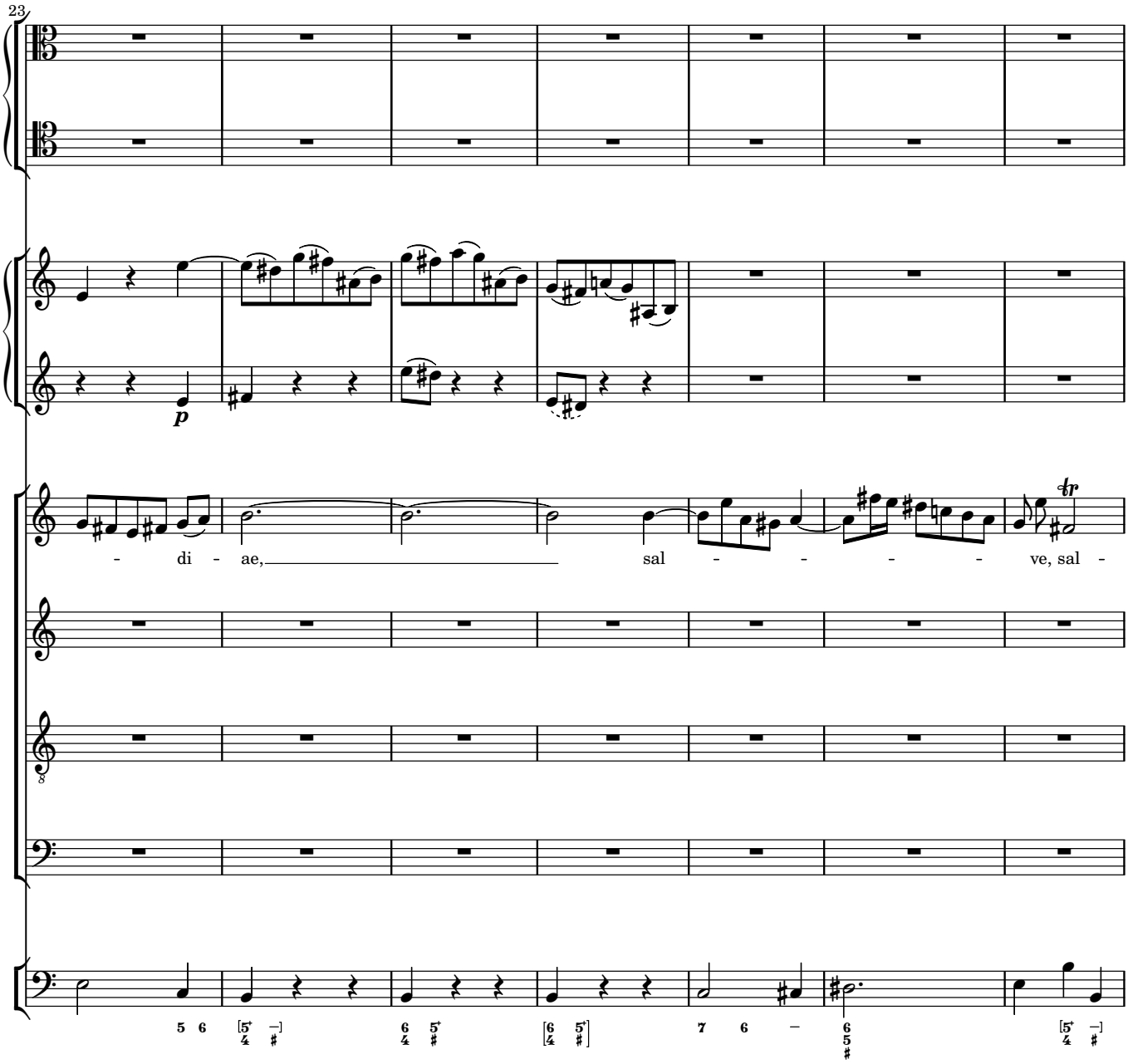
23
p
- di - ae, sal - - - - ve, sal -

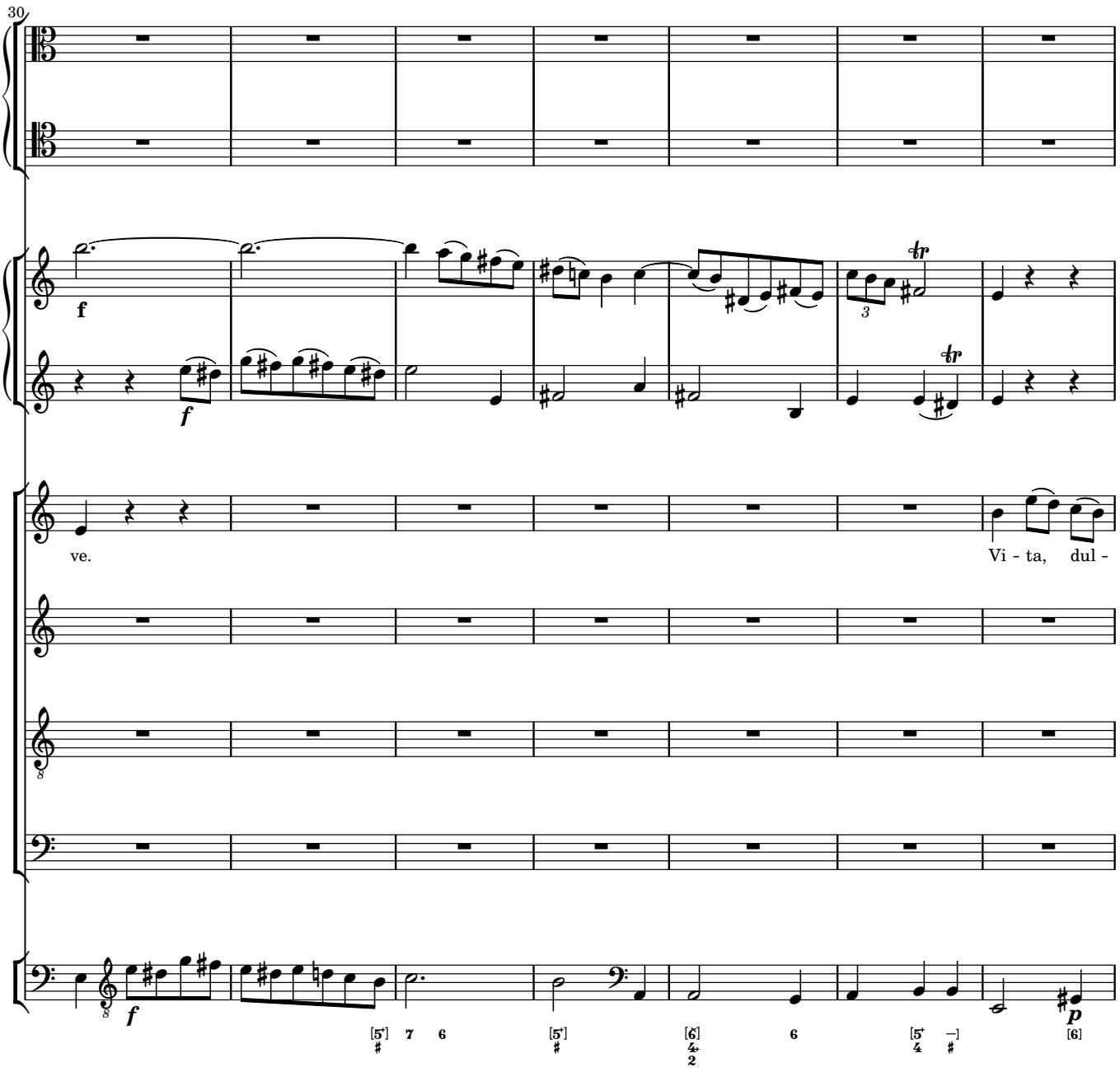
30
f
f
ve.
Vi - ta, dul -
f
p

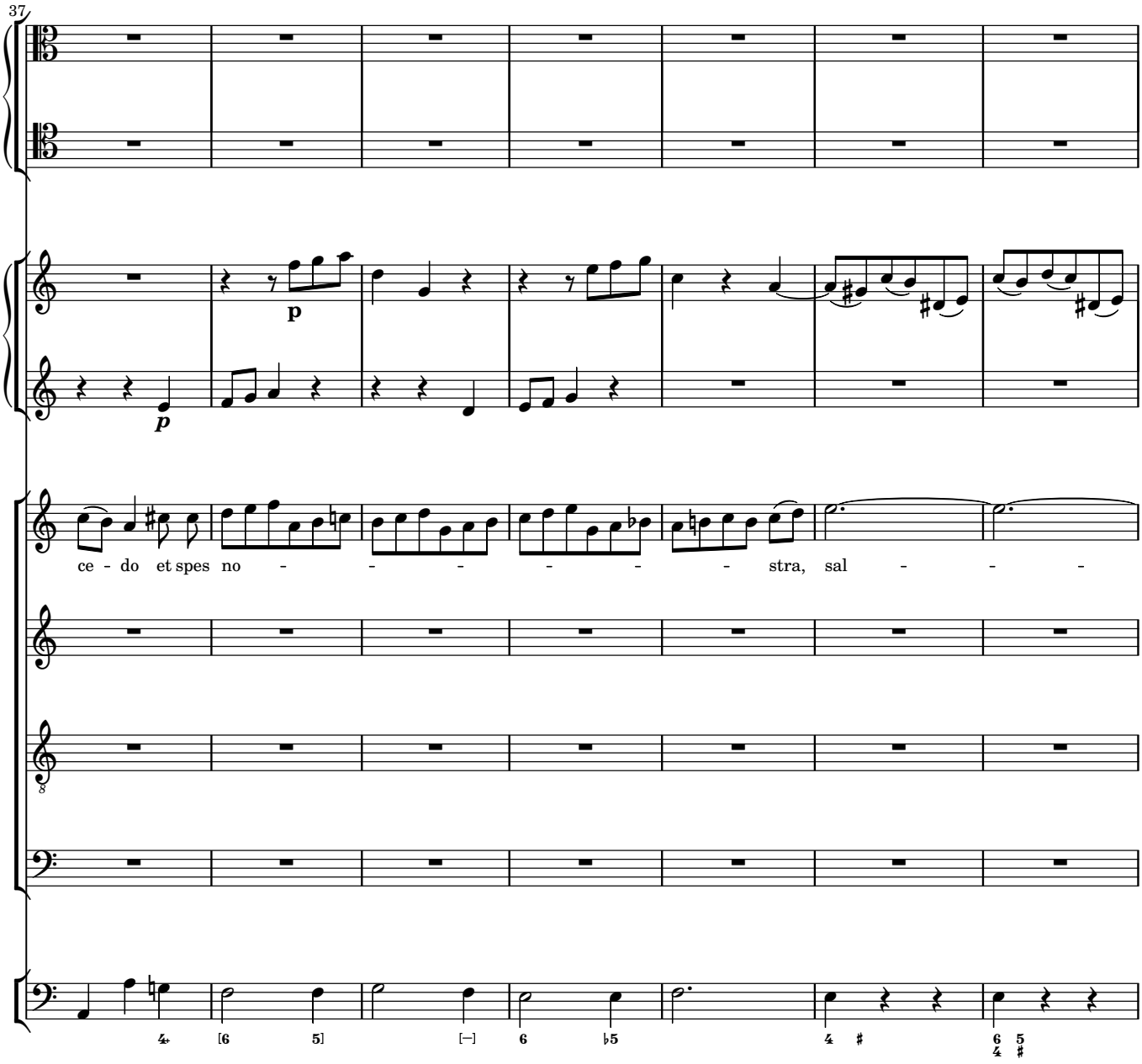
37
p
p
ce - do et spes no - - - - - - stra, sal - - -

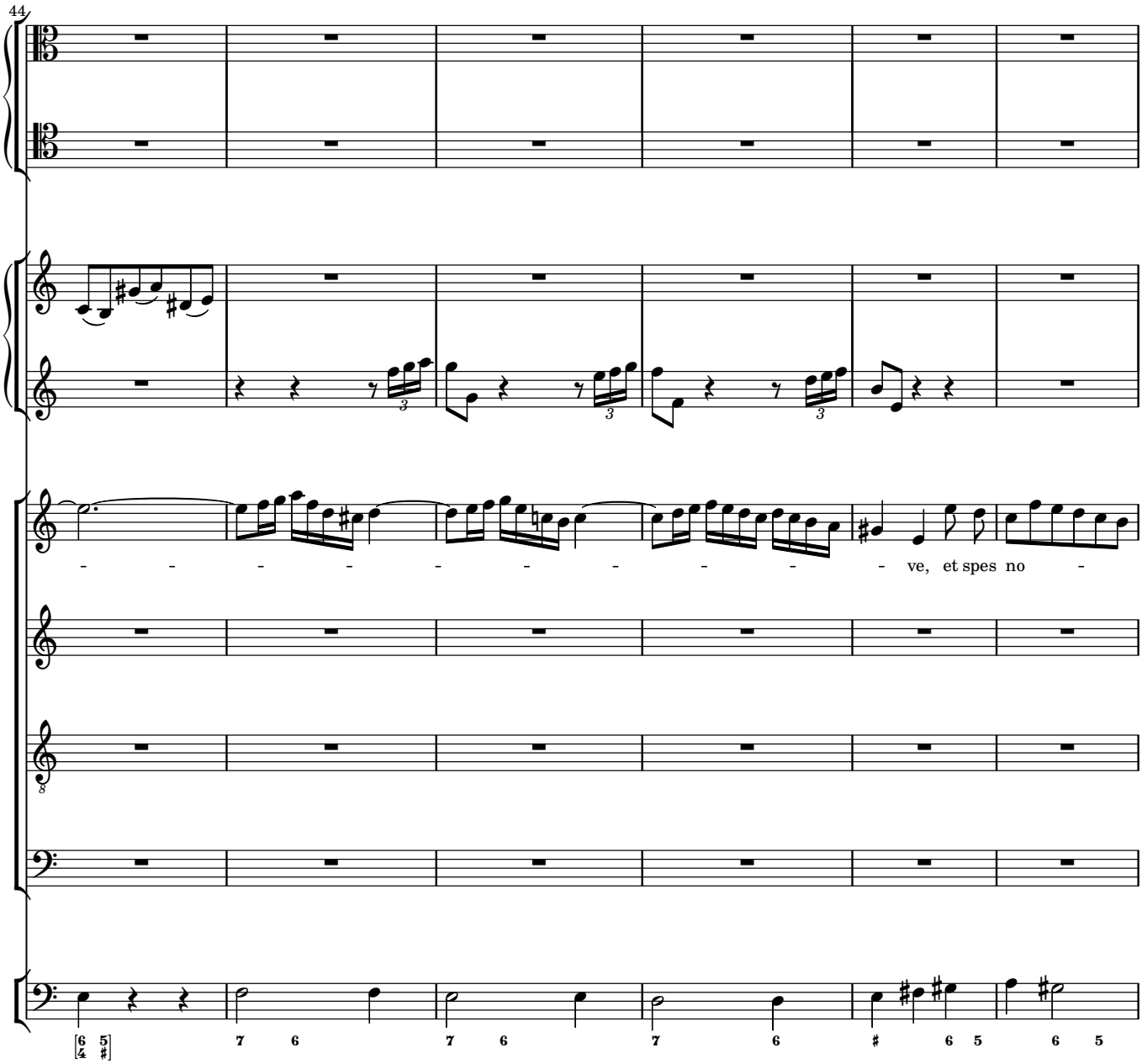
44
ve, et spes no

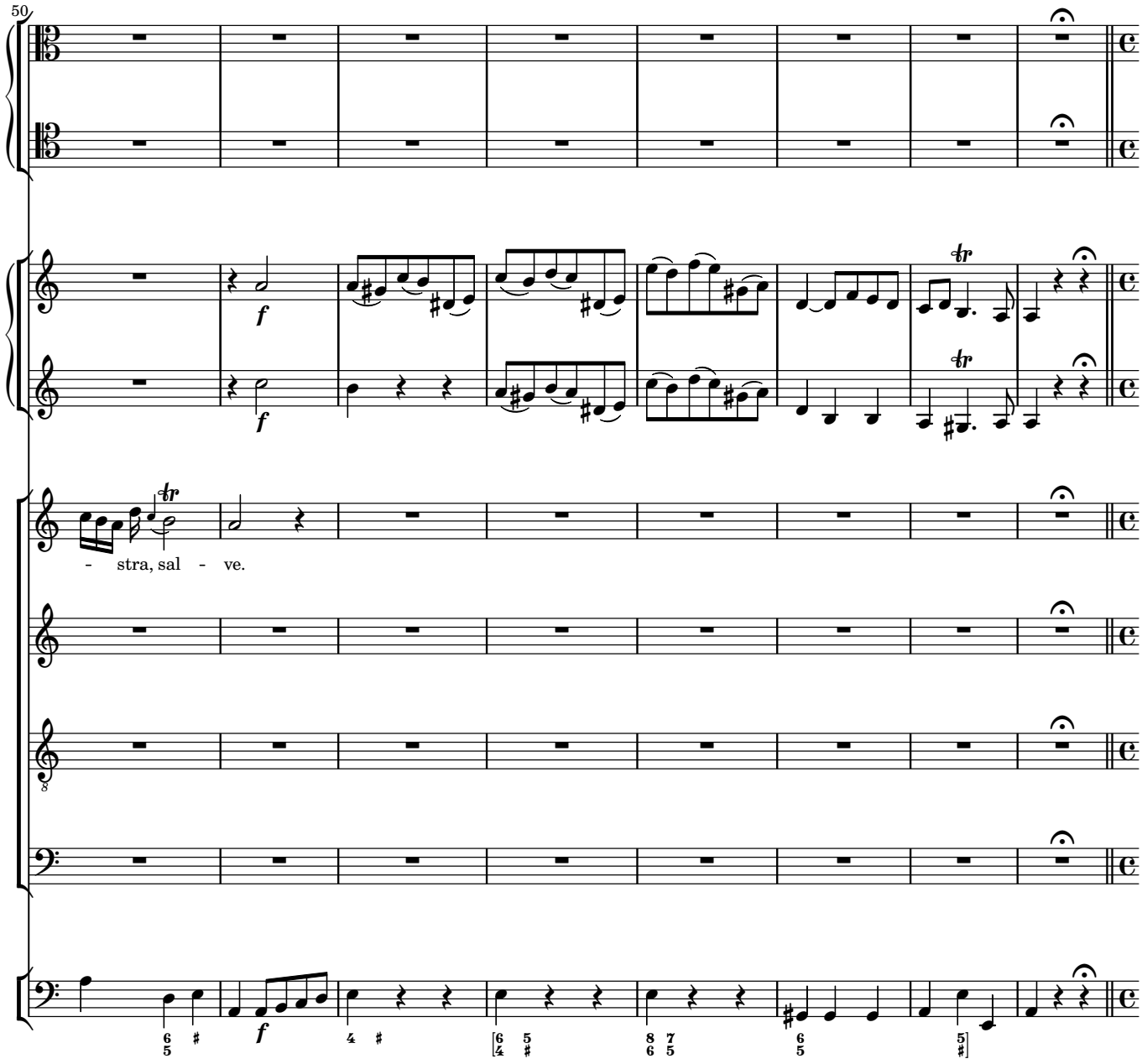
50
f
f
- stra, sal - ve.
f

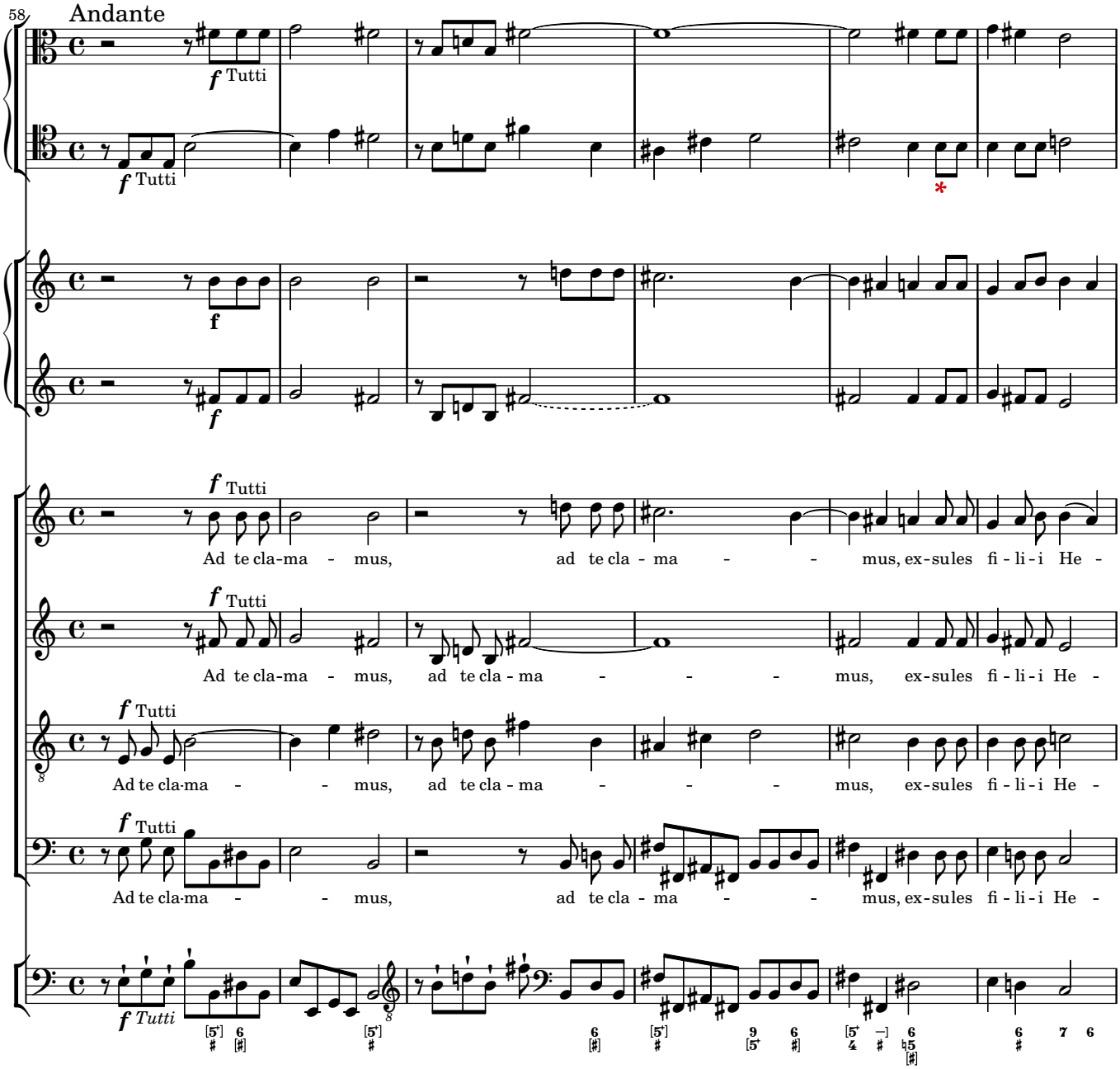
58
Andante
f Tutti
f Tutti
f
f
f Tutti
Ad te cla-ma - mus, ad te cla - ma - - mus, ex-sules fi - li - i He -
f Tutti
Ad te cla-ma - mus, ad te cla - ma - - - mus, ex-sules fi - li - i He -
f Tutti
Ad te cla-ma - - mus, ad te cla - ma - - - mus, ex-sules fi - li - i He -
f Tutti
Ad te cla-ma - - mus, ad te cla - ma - - mus, ex-sules fi - li - i He -
f Tutti

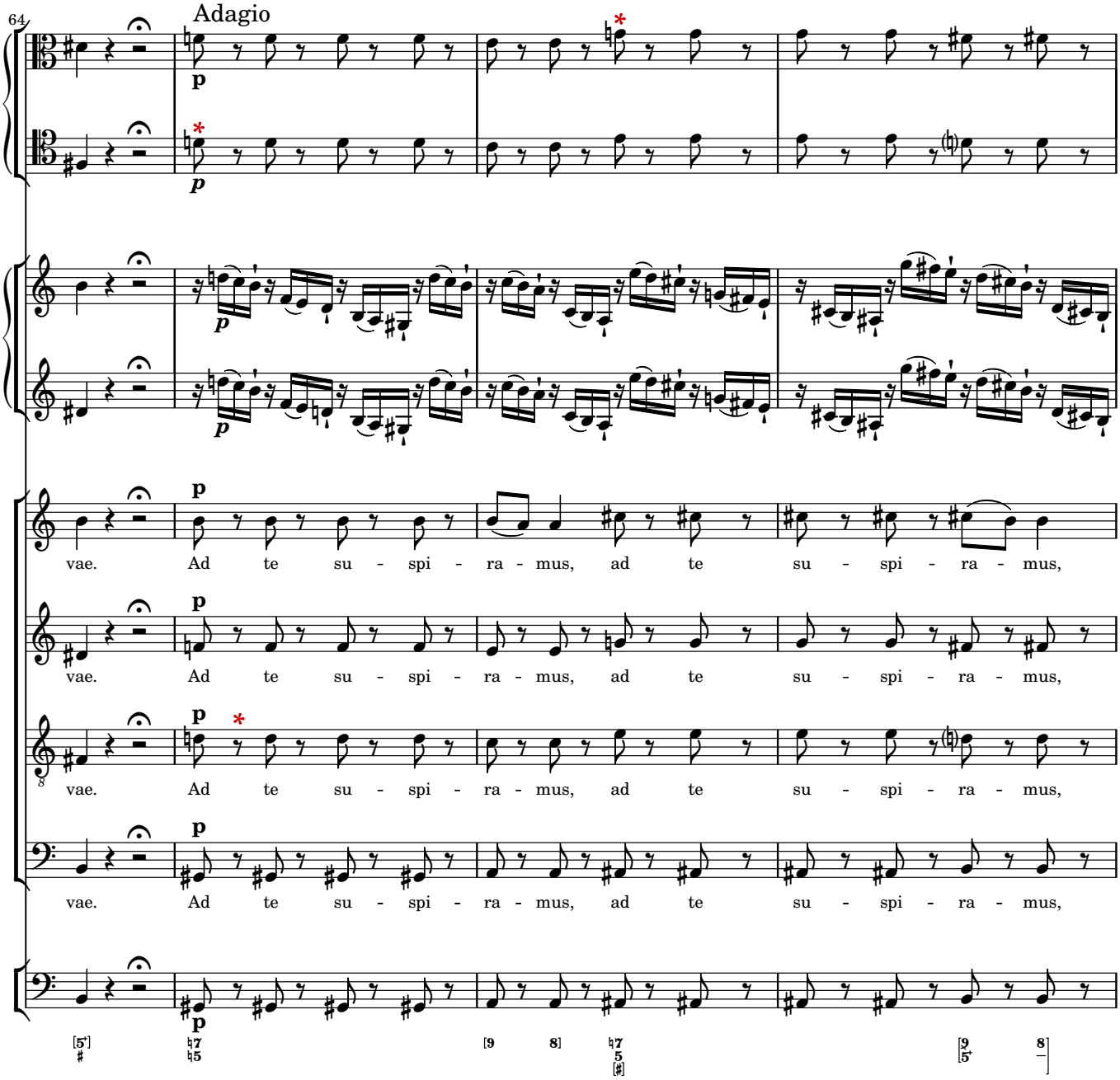
64
Adagio
p
vae. Ad te su - spi - ra - mus, ad te su - spi - ra - mus,

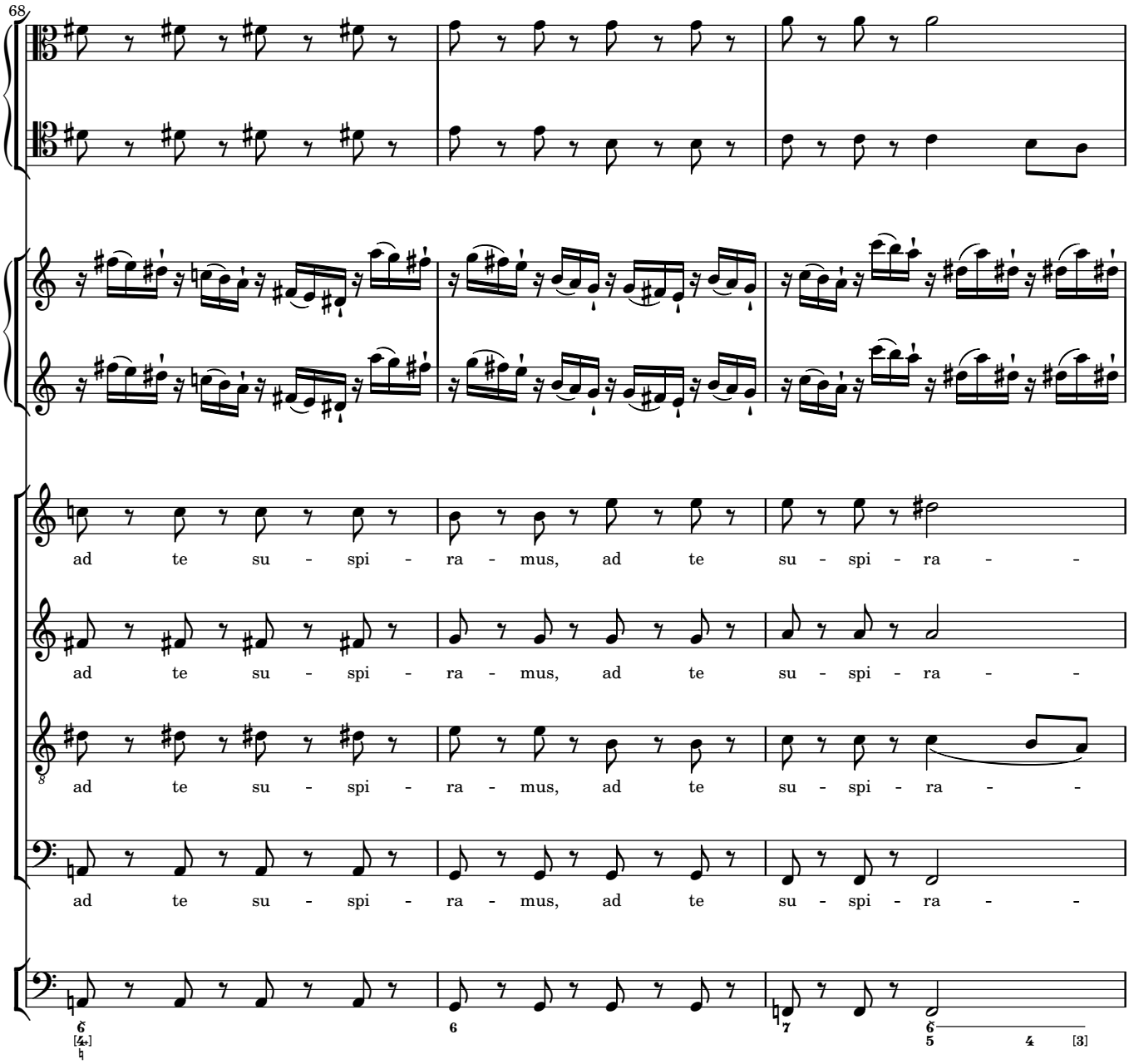
68
ad te su - spi - ra - mus, ad te su - spi - ra - -
ad te su - spi - ra - mus, ad te su - spi - ra - -
ad te su - spi - ra - mus, ad te su - spi - ra - -
ad te su - spi - ra - mus, ad te su - spi - ra - -

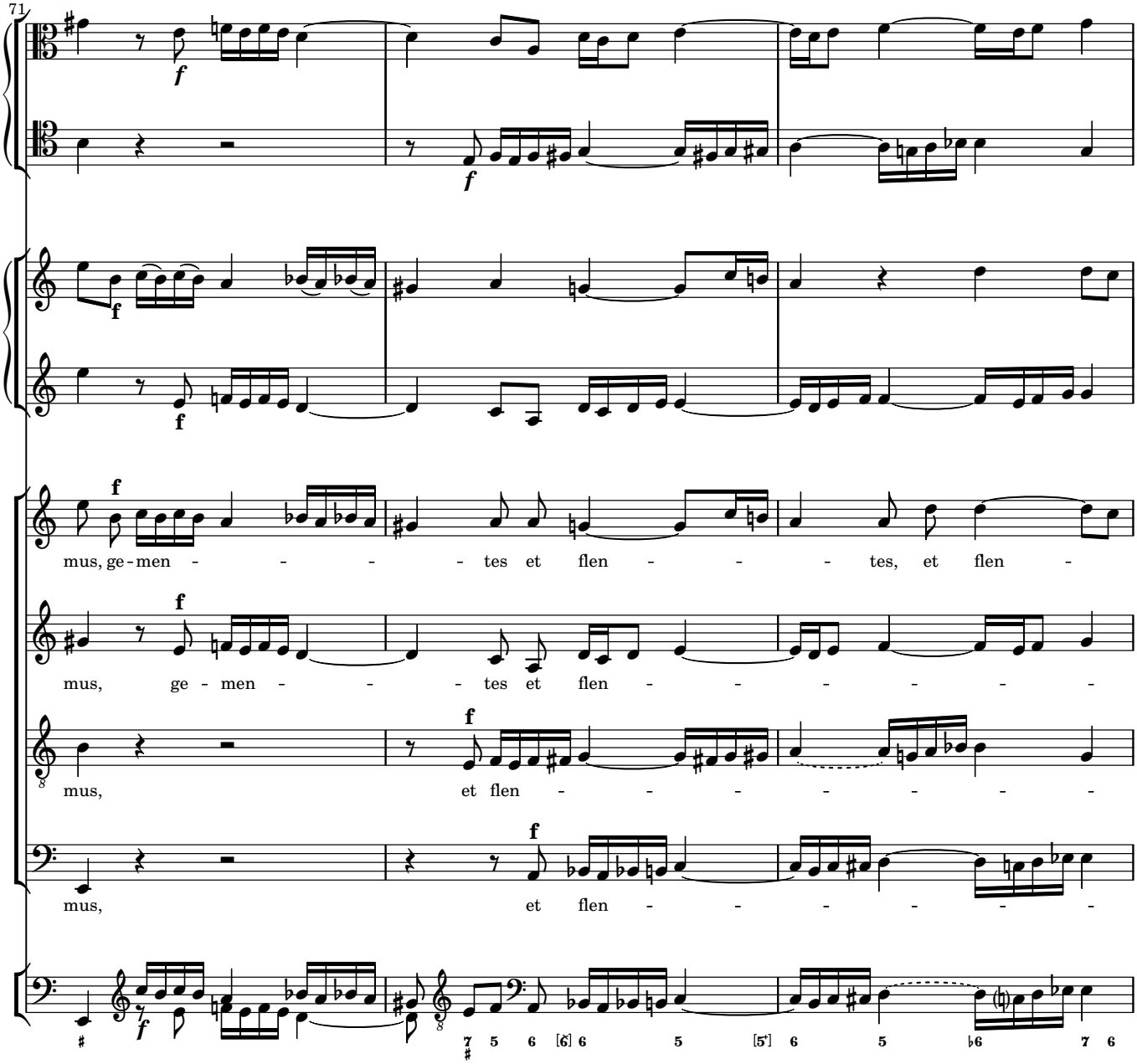
71
f
f
f
f
f
mus, ge - men - - - - - tes et flen - - - tes, et flen -
mus, ge - men - - - - tes et flen - - - - - - -
mus, et flen - - - - - - - -
mus, et flen - - - - - - -

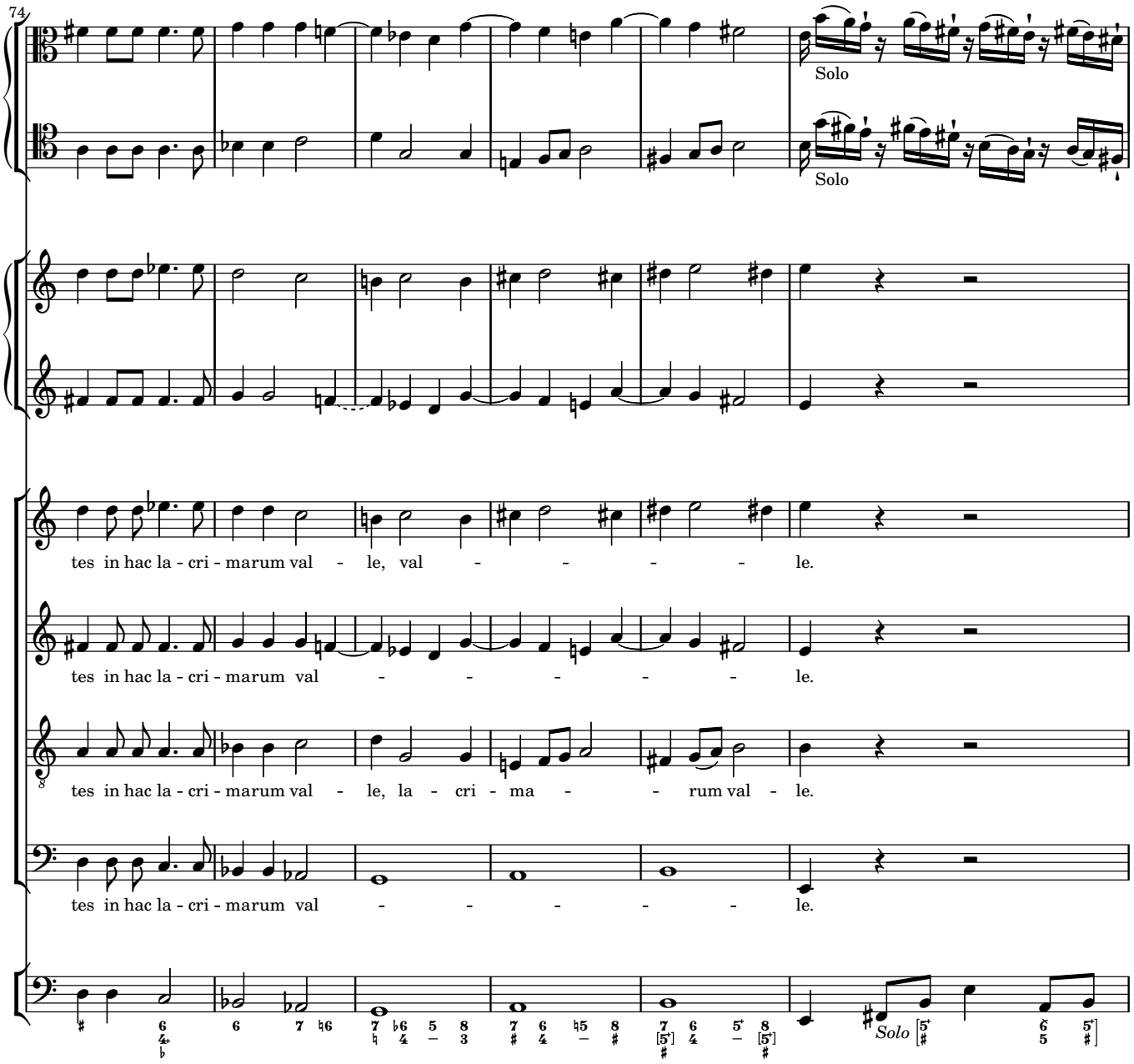
74
Solo
Solo
tes in hac la - cri - marum val - le, val - - - - - le.
tes in hac la - cri - marum val - - - - - - le.
tes in hac la - cri - marum val - le, la - cri - ma - - rum val - le.
tes in hac la - cri - marum val - - - - - le.
Solo

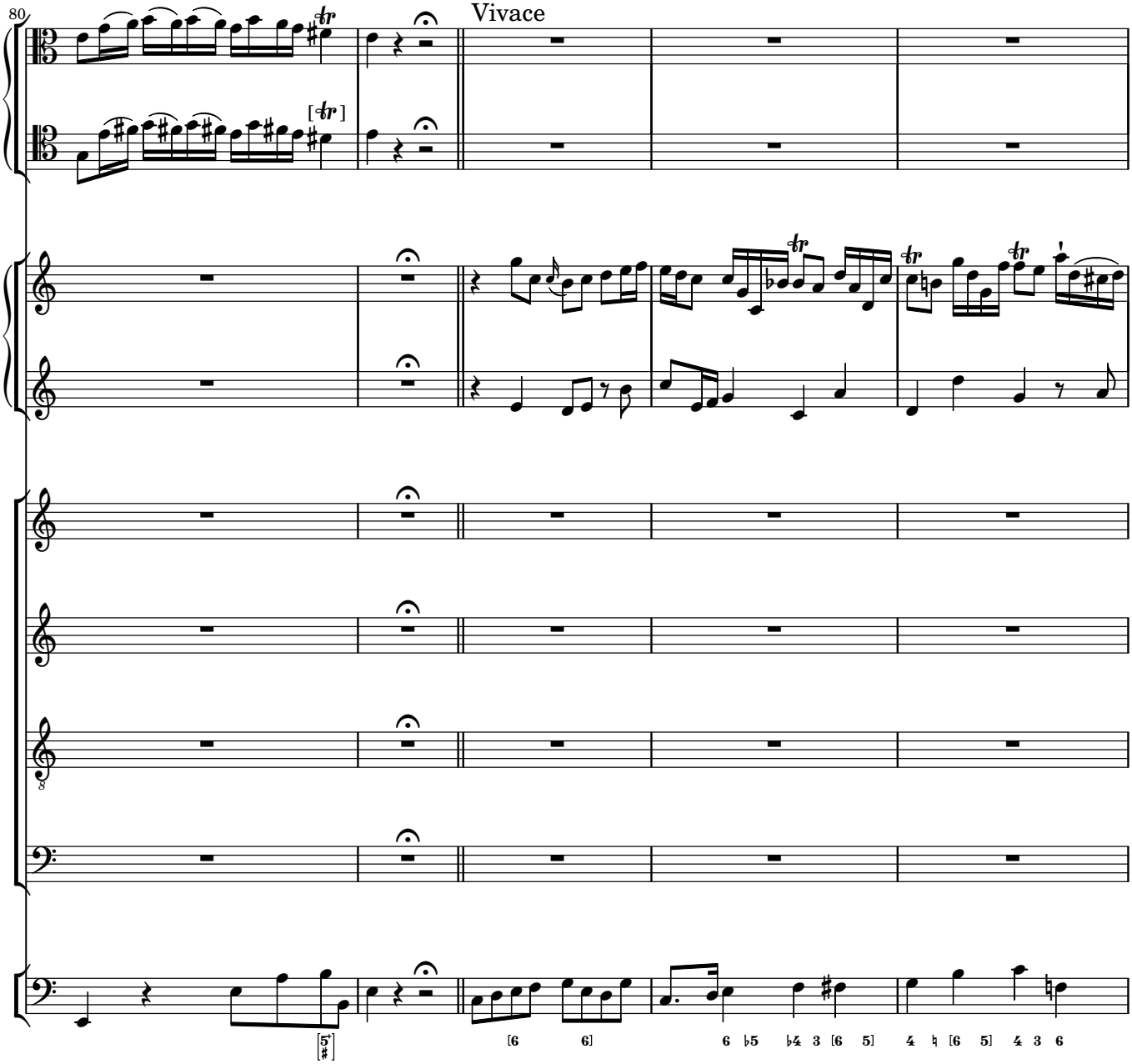
80
Vivace

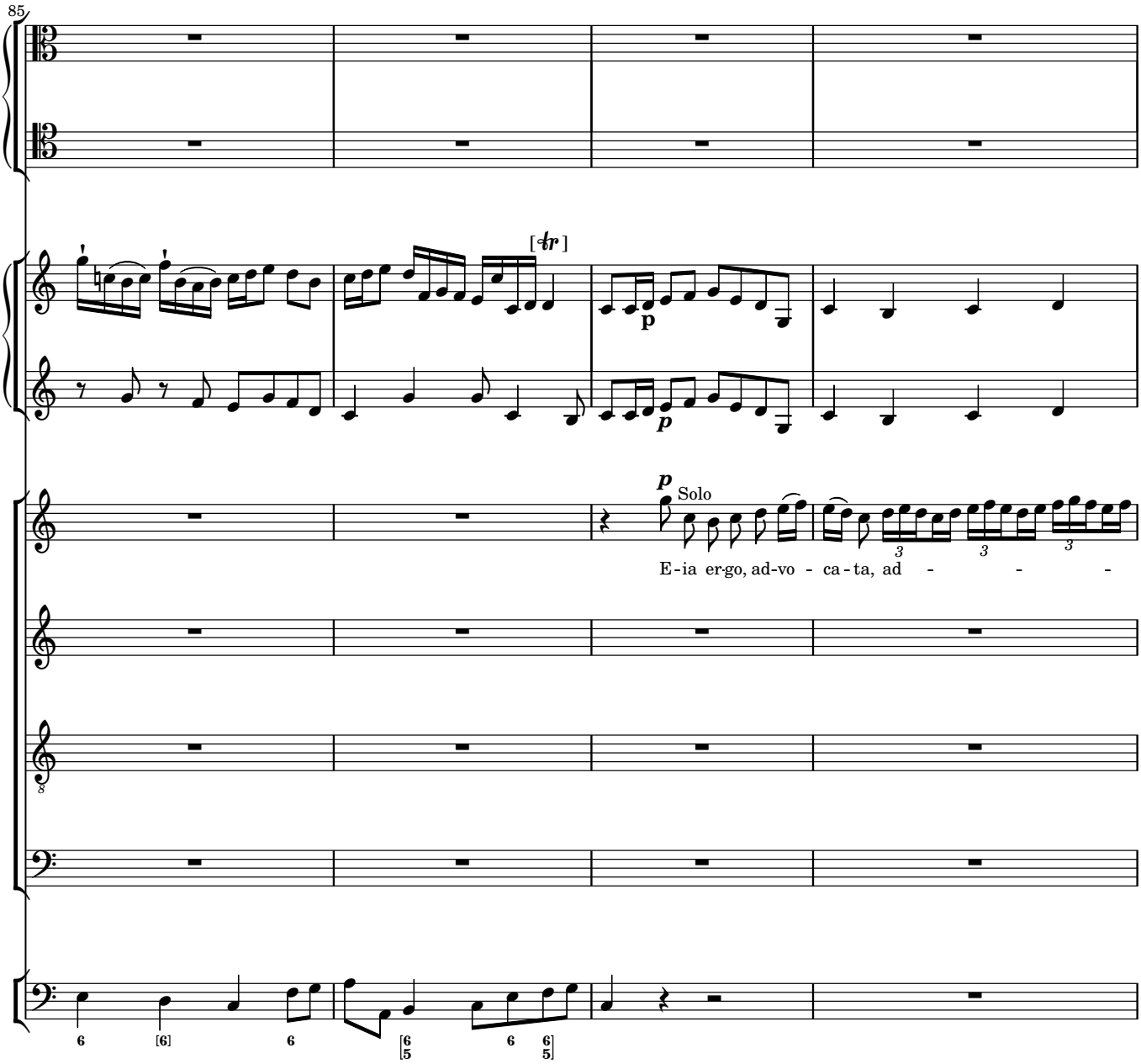
85
[tr]
p
p
p
Solo
E - ia er-go, ad-vo - ca - ta, ad - - -

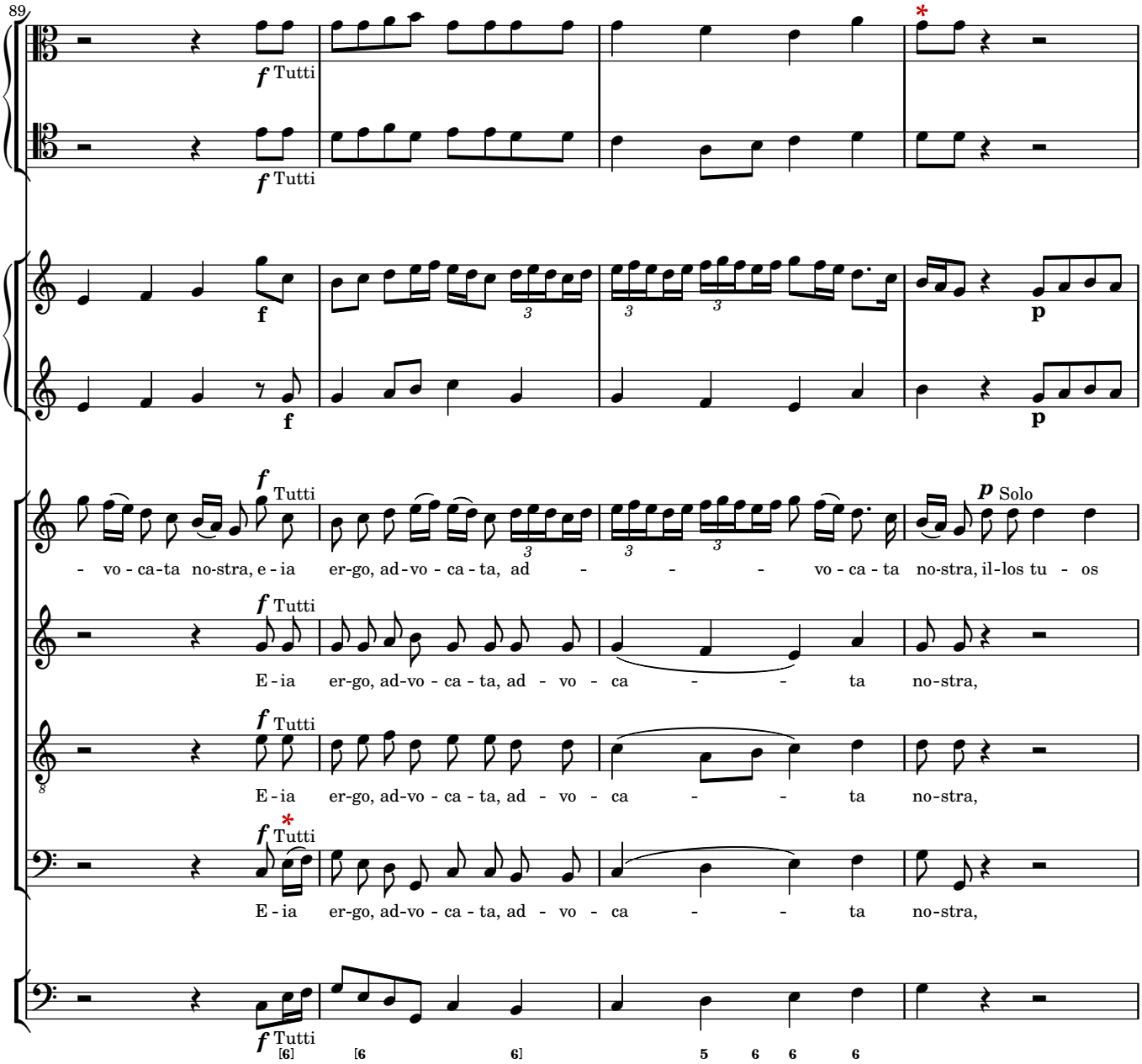
89
f Tutti
f Tutti
f
f
p
p
f Tutti
p Solo
- vo - ca-ta no-stra, e - ia er-go, ad-vo - ca - ta, ad - - - vo - ca - ta no-stra, il-los tu - os
f Tutti
E - ia er-go, ad-vo - ca - ta, ad - vo - ca - - ta no-stra,
f Tutti
E - ia er-go, ad-vo - ca - ta, ad - vo - ca - - ta no-stra,
f Tutti
E - ia er-go, ad-vo - ca - ta, ad - vo - ca - - ta no-stra,
f Tutti
[6] [6 6] 5 6 6 6

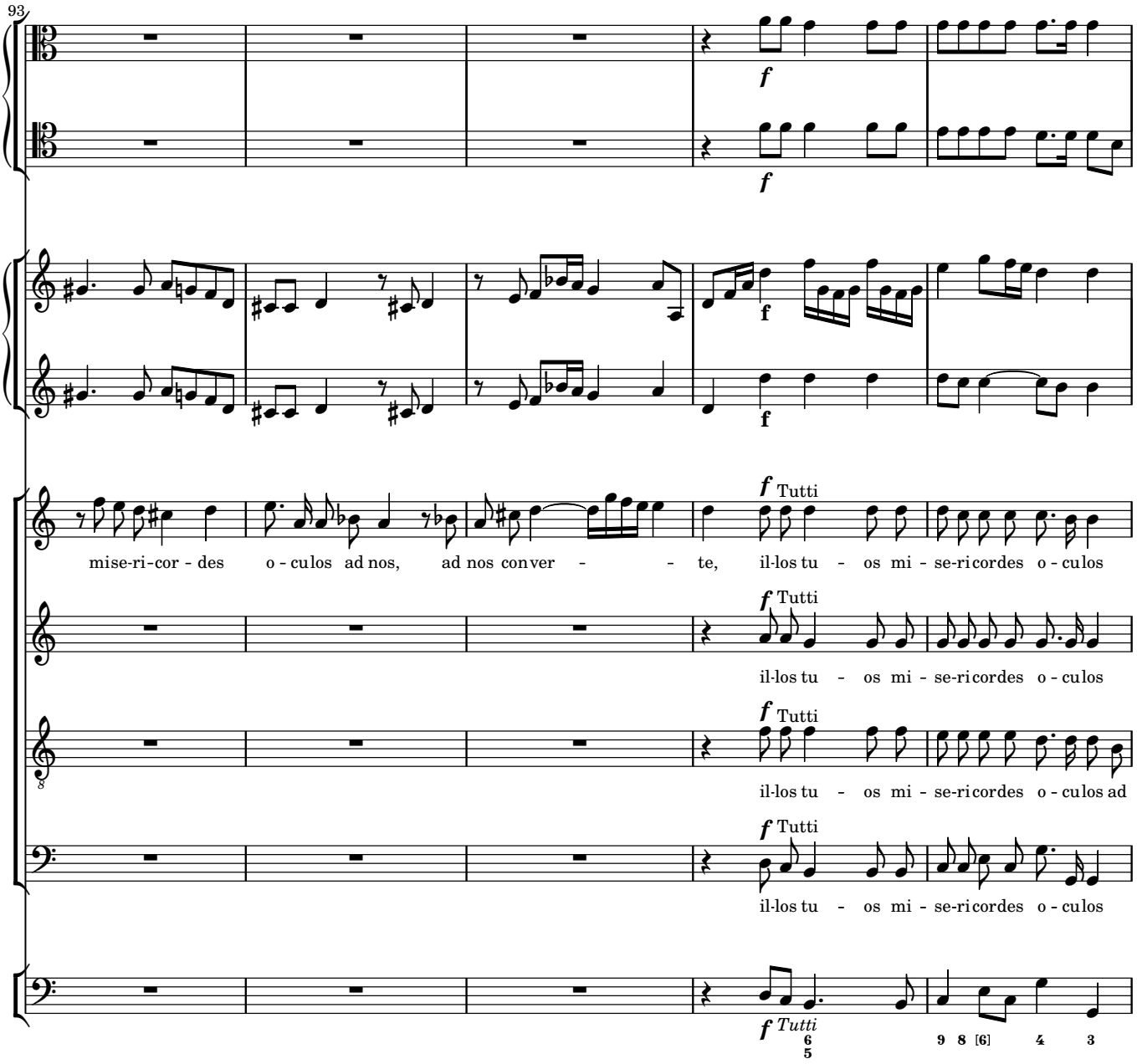
93
f
f
f
f
f Tutti
mise-ri-cor - des o - culos ad nos, ad nos conver - - te,
il-los tu - os mi - se-ricordes o - culos
f Tutti
il-los tu - os mi - se-ricordes o - culos
f Tutti
il-los tu - os mi - se-ricordes o - culos ad
f Tutti
il-los tu - os mi - se-ricordes o - culos
f Tutti
6
5
9 8 [6] 4 3

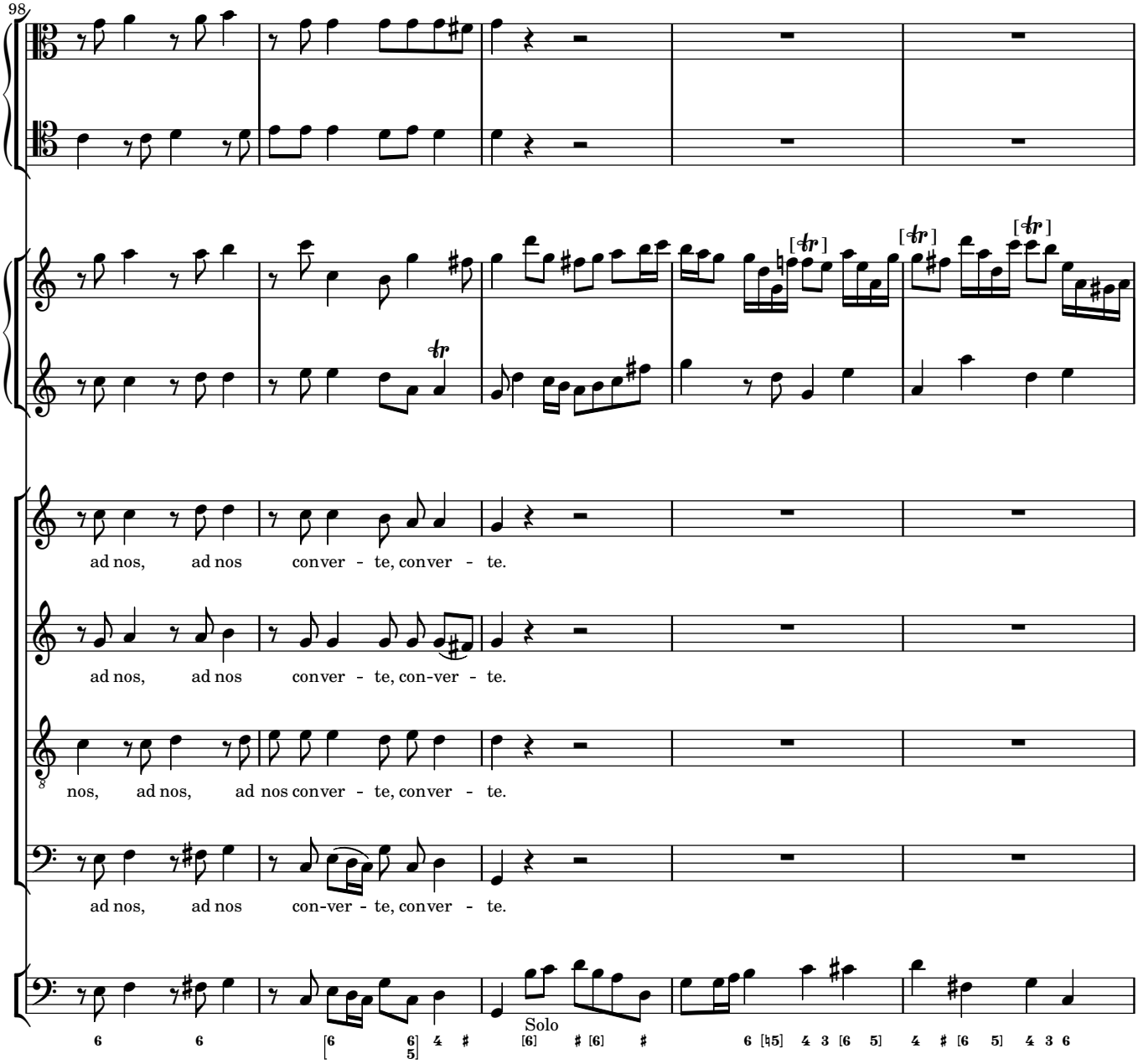
98
ad nos, ad nos conver - te, conver - te.
ad nos, ad nos conver - te, con-ver - te.
nos, ad nos, ad nos conver - te, conver - te.
ad nos, ad nos con-ver - te, conver - te.
Solo

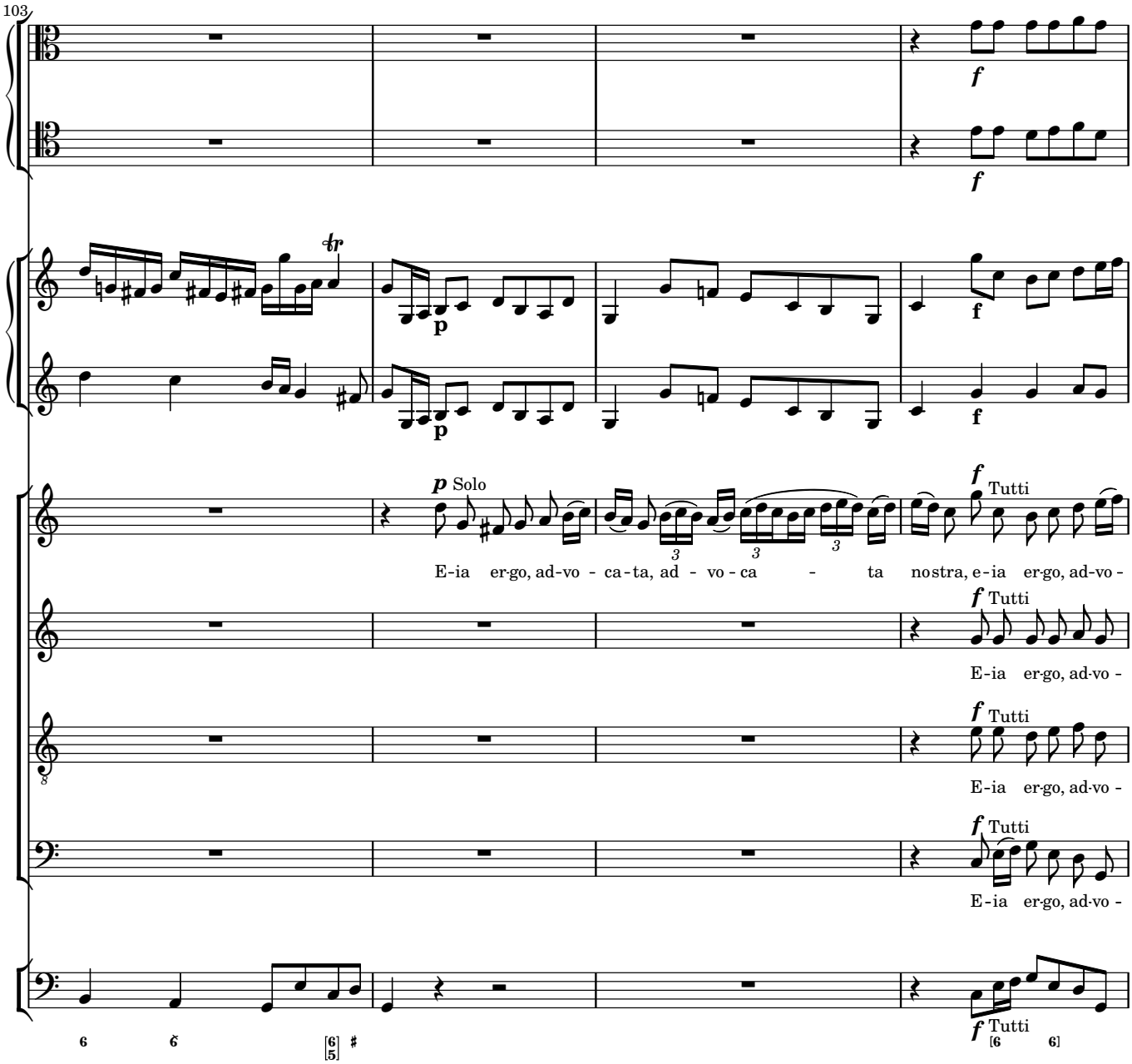
103
p Solo
E-ia er-go, ad-vo - ca-ta, ad - vo-ca - ta nostra, e-ia er-go, ad-vo -
Tutti
E-ia er-go, ad-vo -
E-ia er-go, ad-vo -
E-ia er-go, ad-vo -

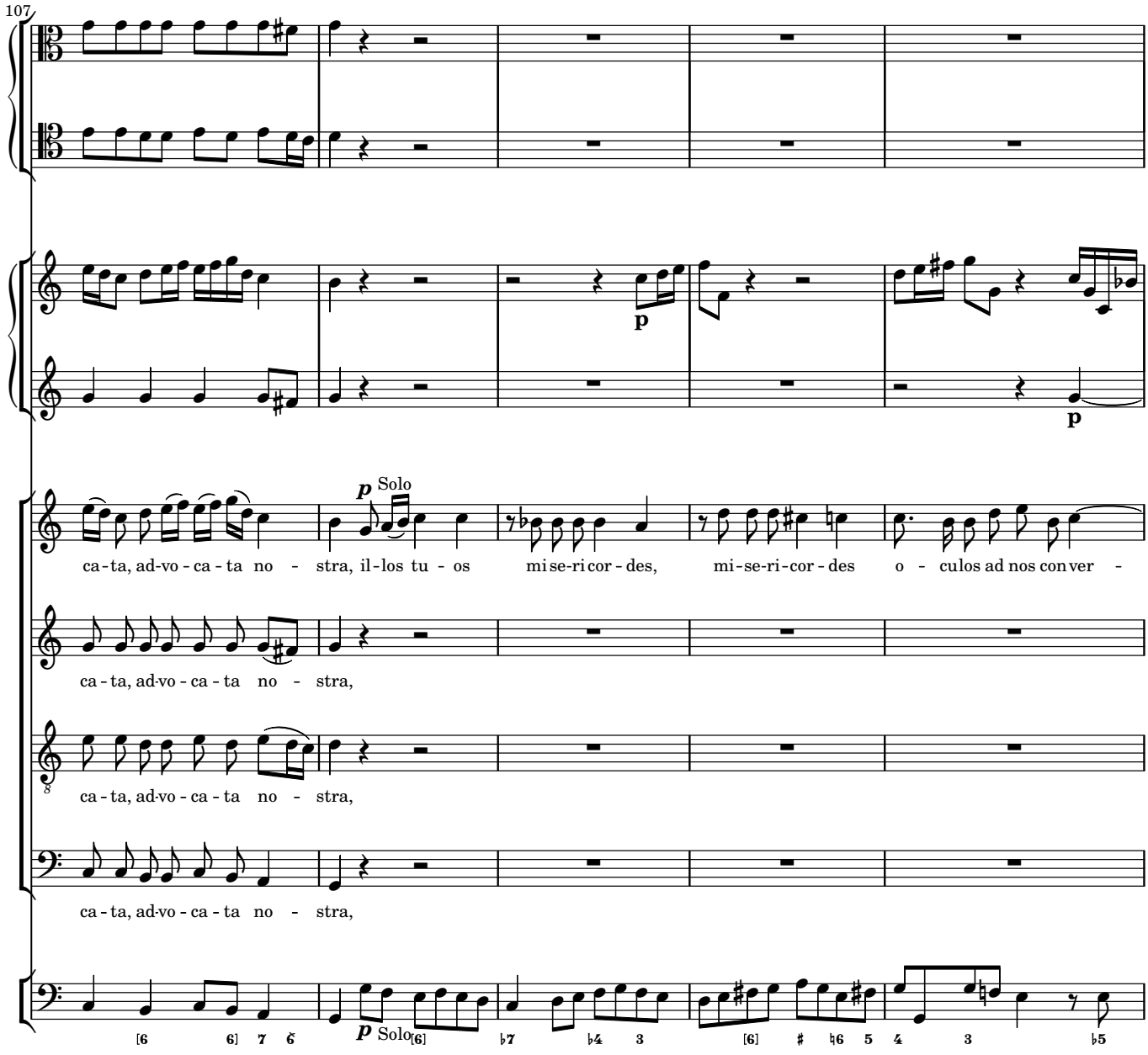
107
p
Solo
ca - ta, ad-vo - ca - ta no - stra, il-los tu - os mi se-ri cor - des, mi - se-ri - cor - des o - culos ad nos con ver -
ca - ta, ad-vo - ca - ta no - stra,
ca - ta, ad-vo - ca - ta no - stra,
ca - ta, ad-vo - ca - ta no - stra,
p
Solo

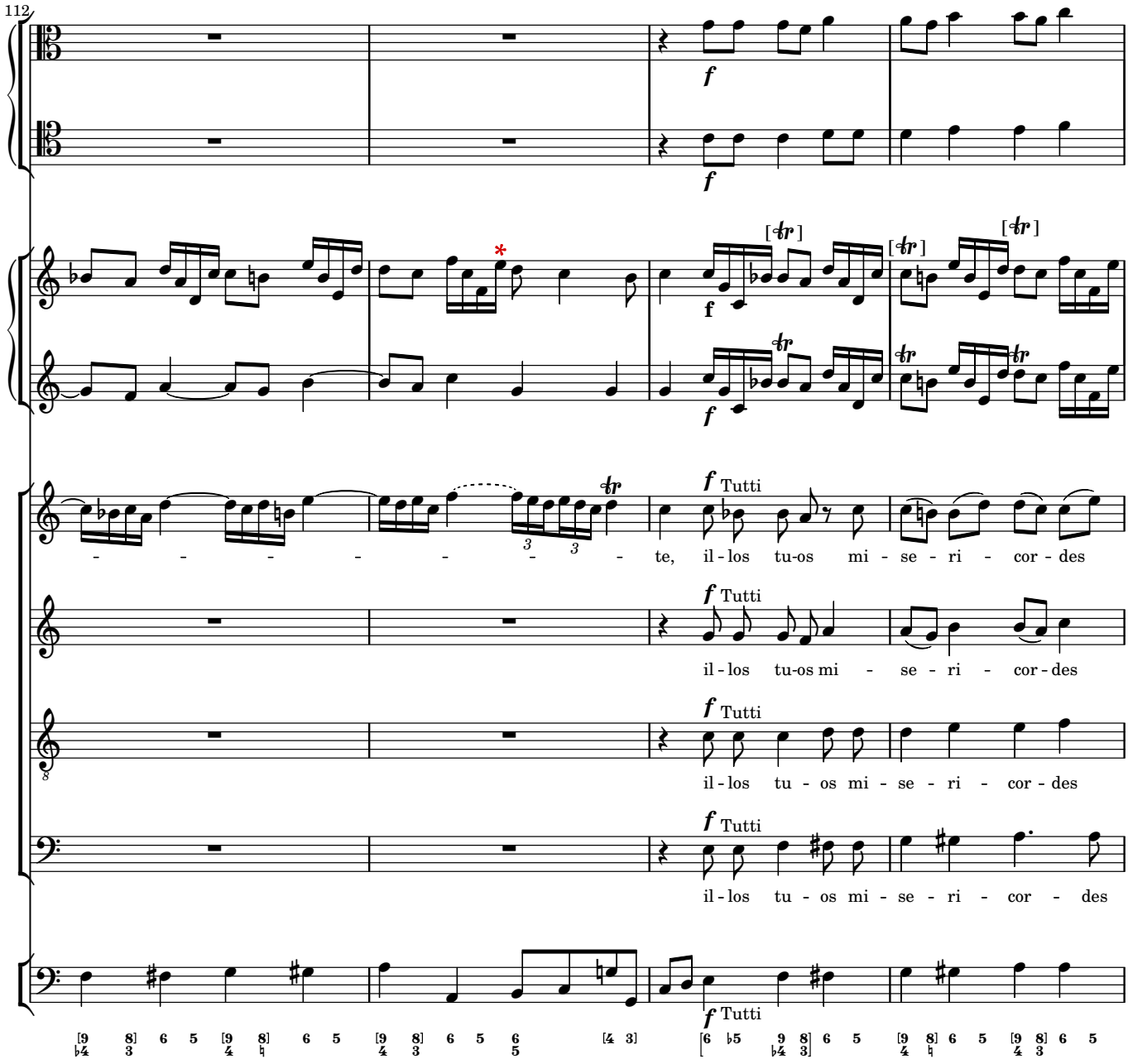
112
f
Tutti
- - - - - - - - te, il - los tu-os mi - se - ri - cor - des
il - los tu-os mi - se - ri - cor - des
il - los tu - os mi - se - ri - cor - des
il - los tu - os mi - se - ri - cor - des

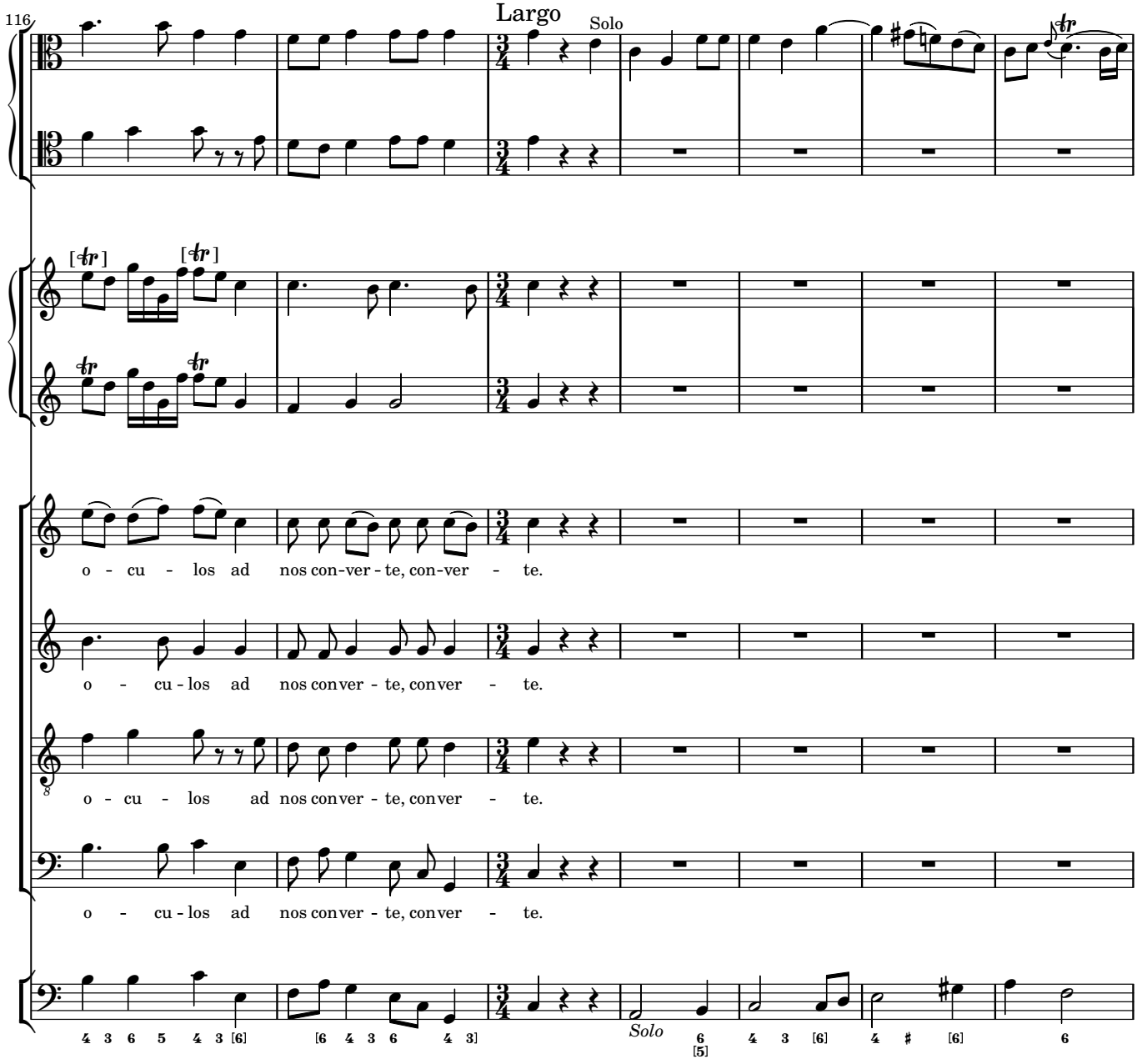
116
Largo
Solo
o - cu - los ad nos con-ver - te, con-ver - te.
o - cu - los ad nos conver - te, conver - te.
o - cu - los ad nos conver - te, conver - te.
o - cu - los ad nos conver - te, conver - te.
Solo

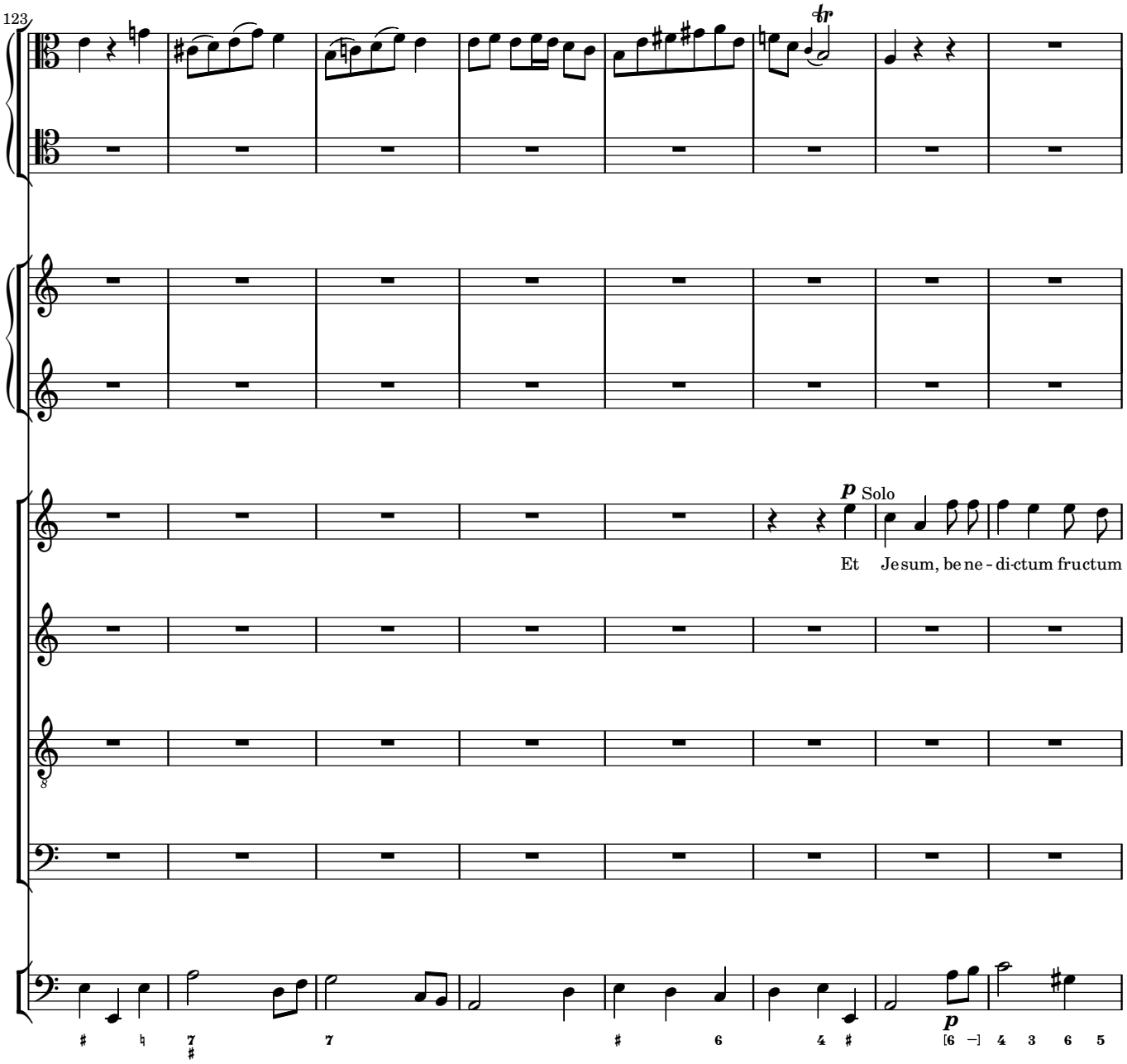
123
p Solo
Et Jesum, be ne - di-ctum fructum
p

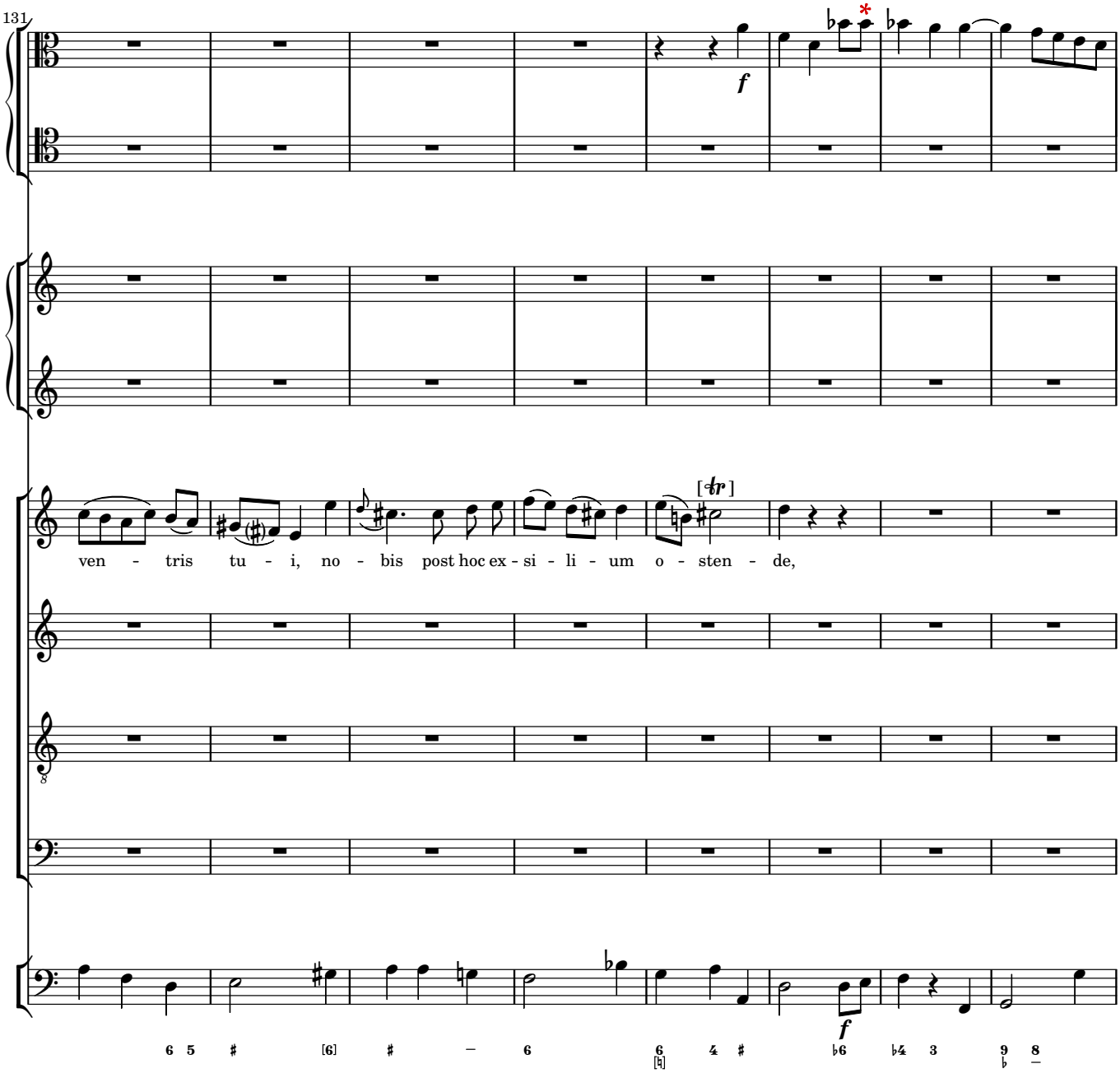
131
f
[tr]
ven - tris tu - i, no - bis post hoc ex - si - li - um o - sten - de,
f

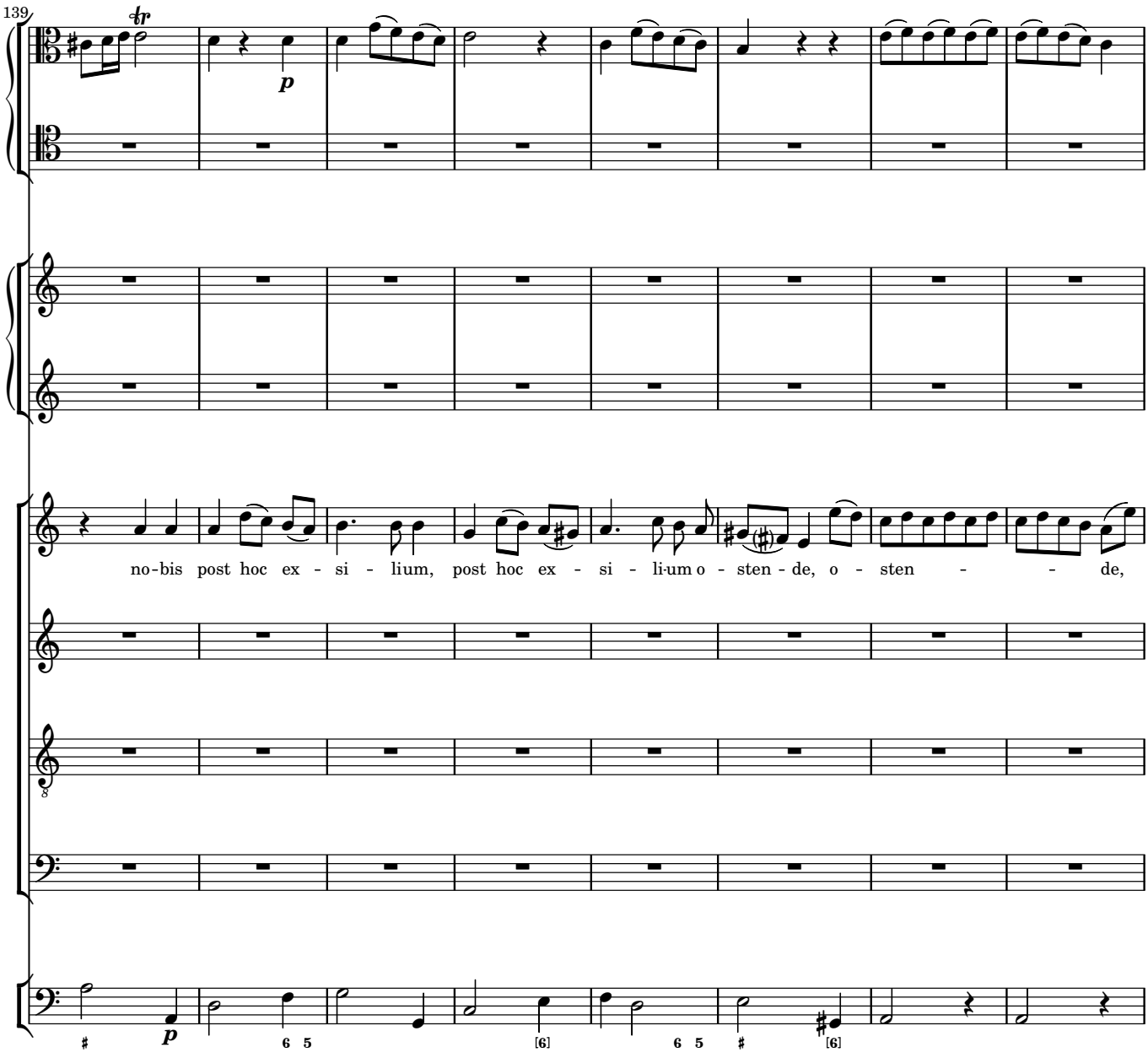
139
p
no-bis post hoc ex - si - lium, post hoc ex - si - li-um o - sten - de, o - sten - - de,
p

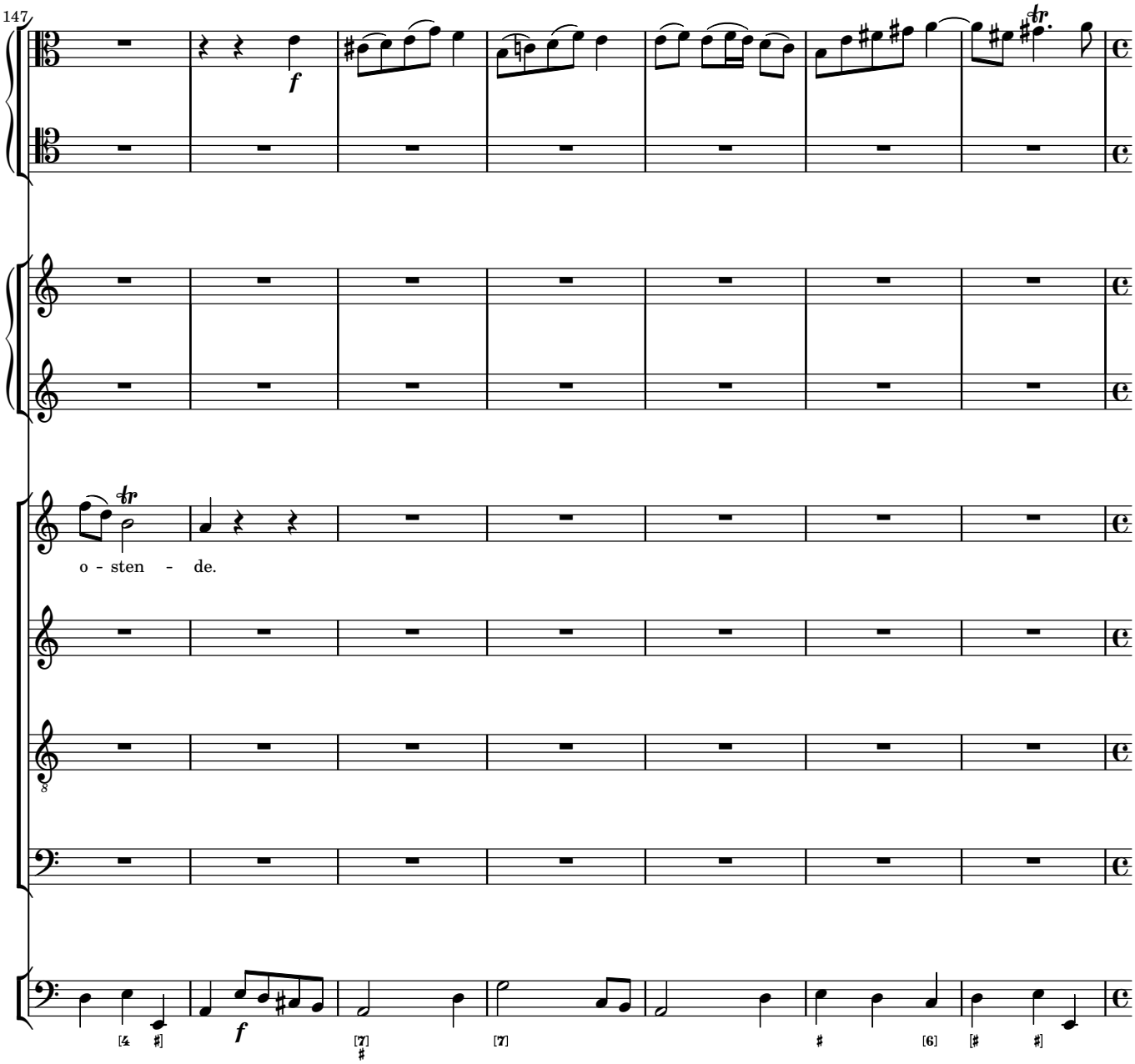
147
f
o - sten - de.
f

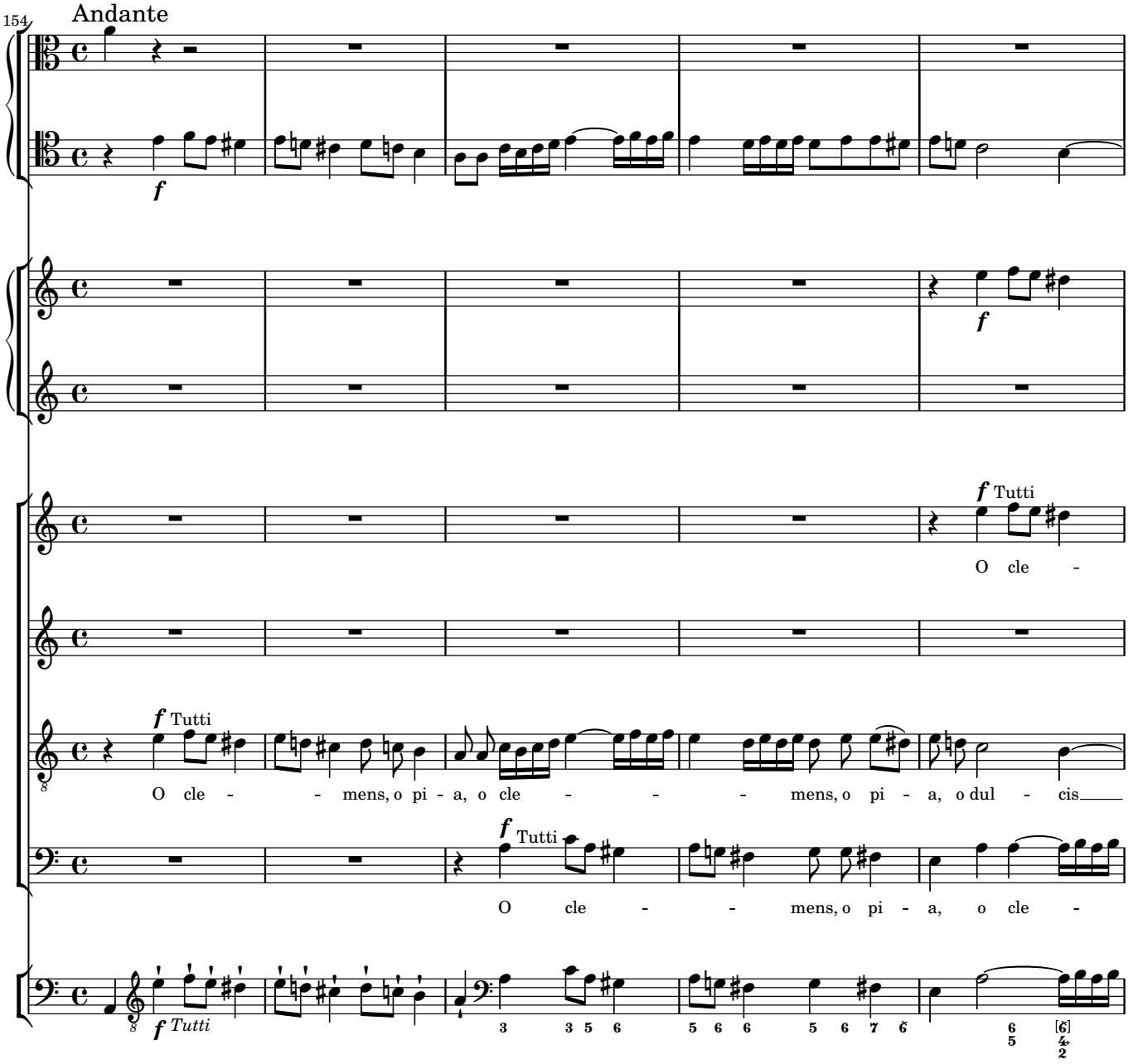
154
Andante
f
f
f Tutti
O cle -
f Tutti
O cle - - mens, o pi - a, o cle - - - mens, o pi - a, o dul - cis
f Tutti
O cle - - mens, o pi - a, o cle -
f Tutti

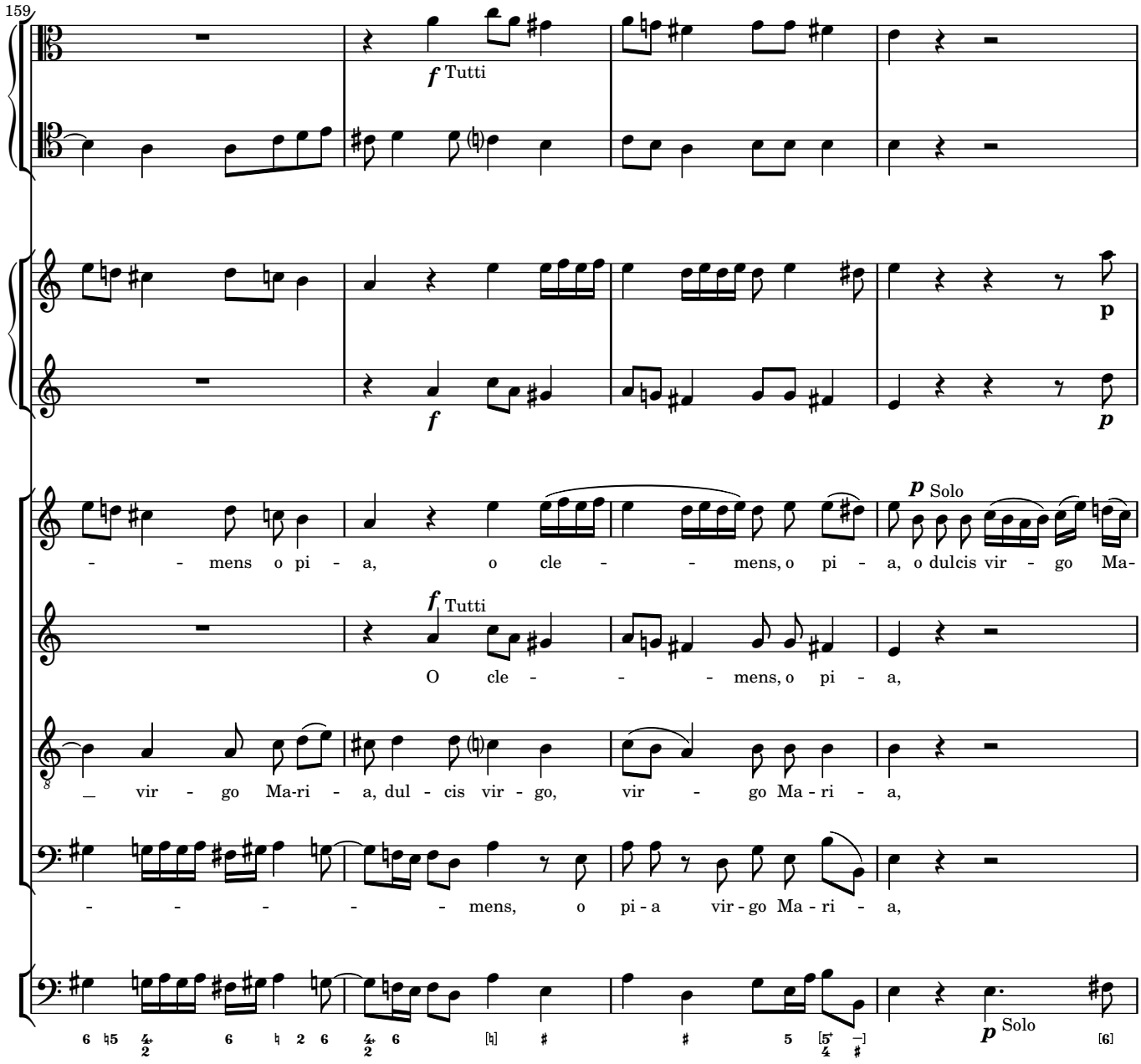
159
f Tutti
p
f
p
p Solo
- - mens o pi - a, o cle - - mens, o pi - a, o dulcis vir - go Ma-
f Tutti
O cle - - - mens, o pi - a,
vir - go Ma-ri - a, dul - cis vir - go, vir - go Ma - ri - a,
- - - - - - mens, o pi - a vir - go Ma - ri - a,
p Solo

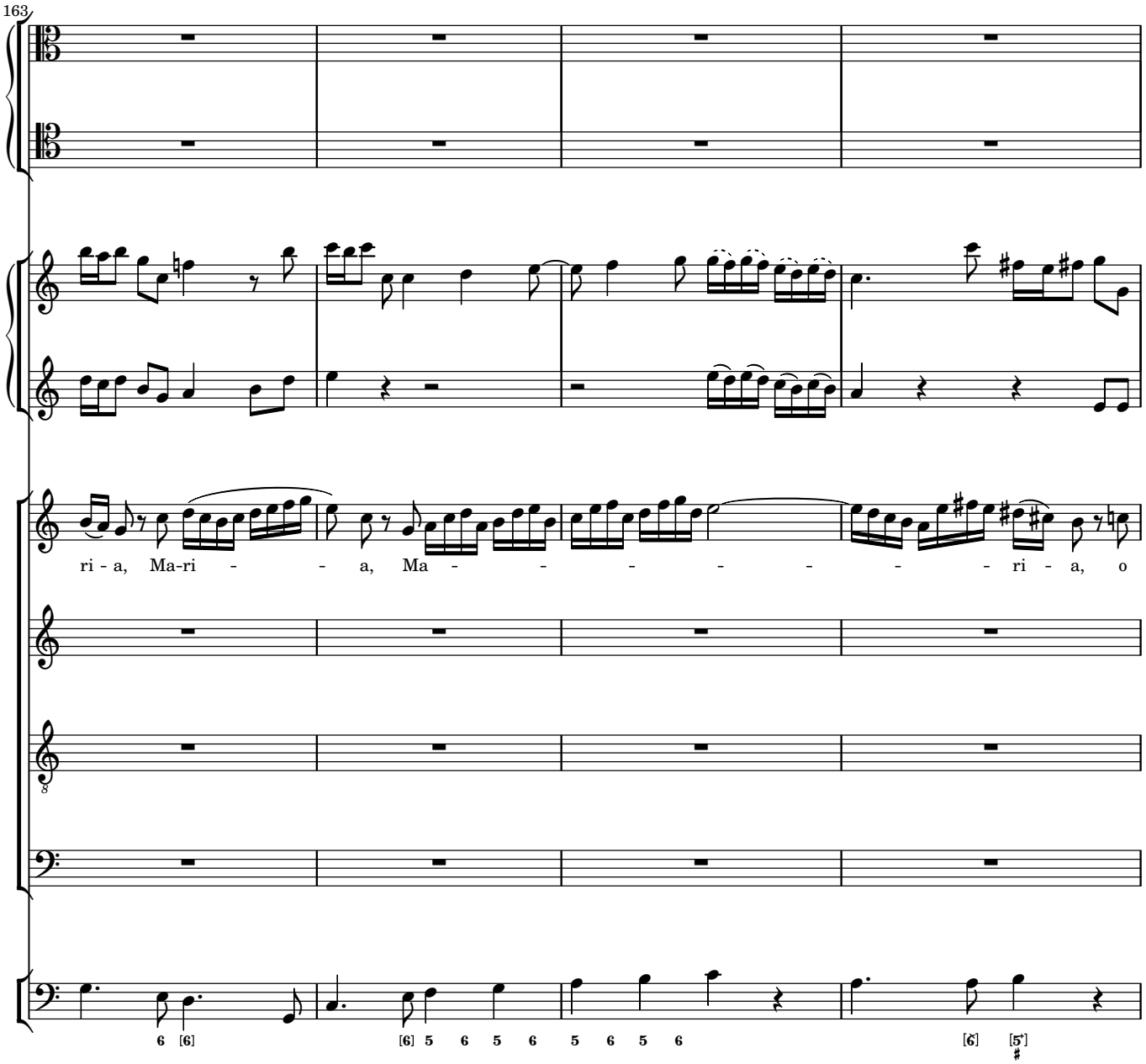
163
ri - a, Ma-ri - - a, Ma - - - - - - - ri - a, o
6 [6]
[6] 5 6 5 6
5 6 5 6
[6]
[5]

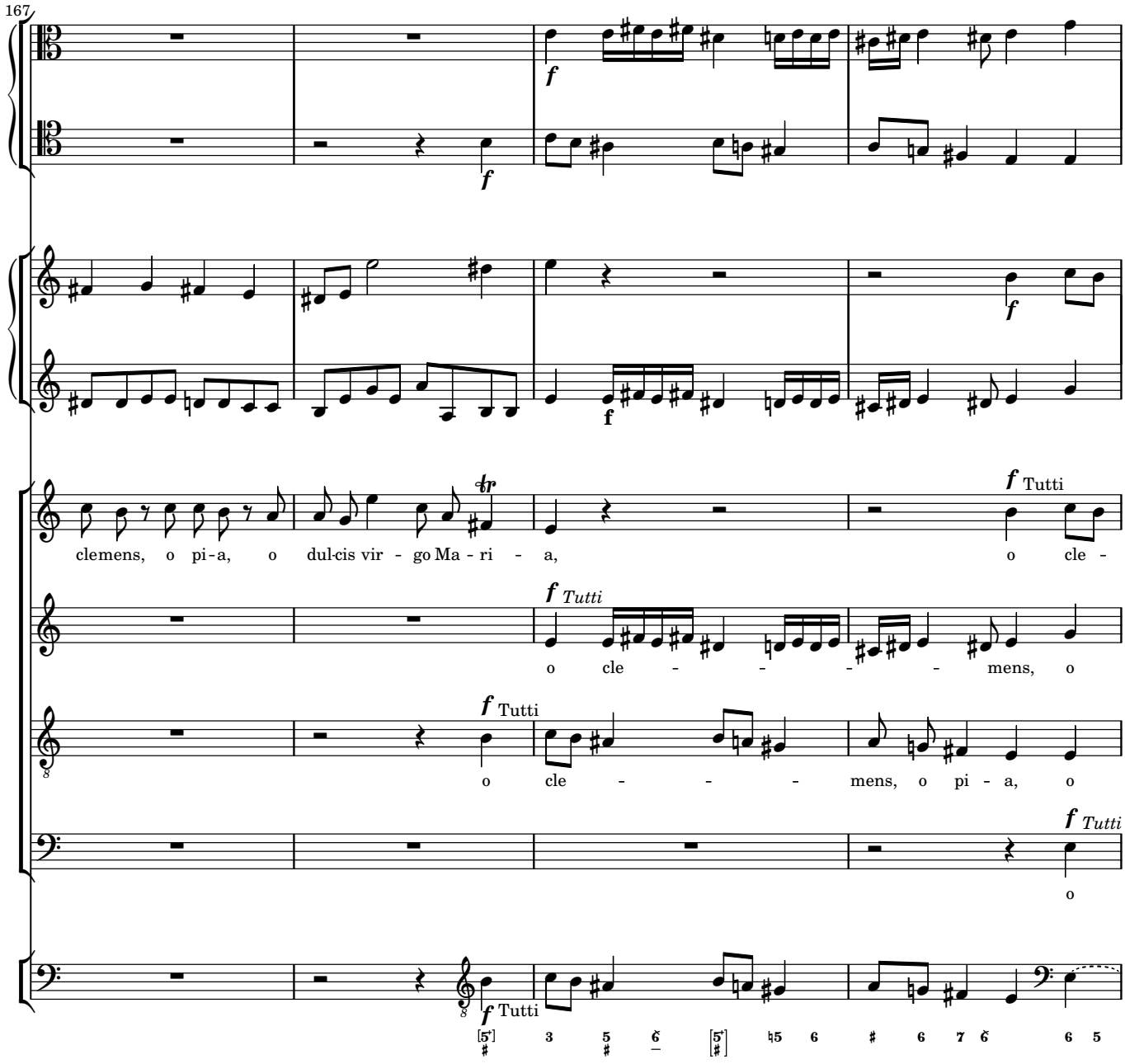
167
f
f
f
f
tr
clemens, o pi-a, o dul-cis vir - go Ma - ri - a,
f Tutti
o cle -
f Tutti
o cle - - - - - mens, o
f Tutti
o cle - - - mens, o pi - a, o
f Tutti
o
f Tutti

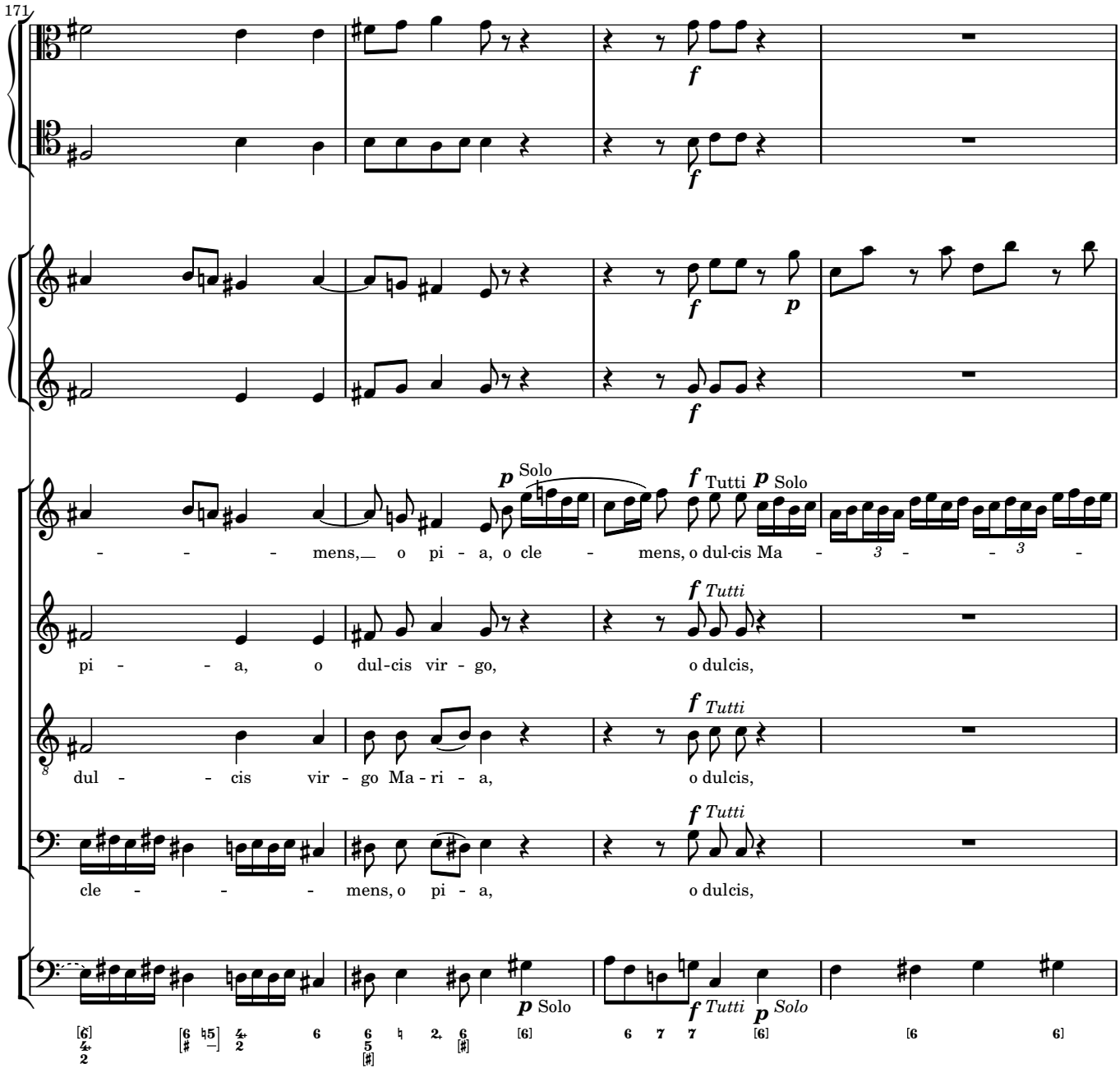
171
f
f
f
p
f
p Solo
f Tutti
p Solo
- - - mens, o pi - a, o cle - mens, o dul-cis Ma - 3 - - 3 -
f Tutti
pi - - a, o dul-cis vir - go, o dulcis,
f Tutti
dul - - cis vir - go Ma - ri - a, o dulcis,
f Tutti
cle - - - mens, o pi - a, o dulcis,
p Solo
f Tutti
p Solo

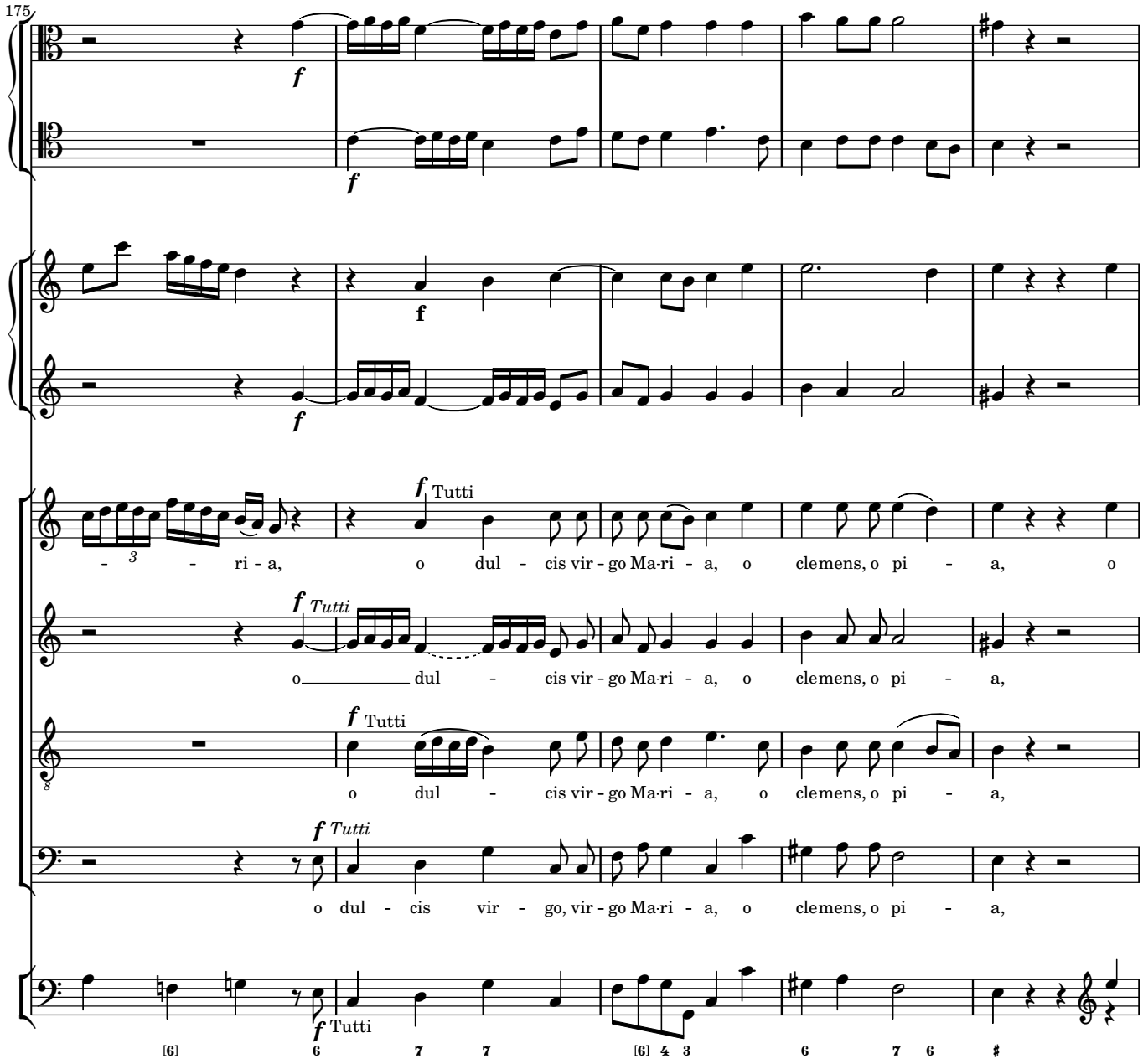
175
f
f
f
f
f Tutti
- ri - a, o dul - cis vir - go Ma-ri - a, o clemens, o pi - a, o
f Tutti
o dul - cis vir - go Ma-ri - a, o clemens, o pi - a,
f Tutti
o dul - cis vir - go Ma-ri - a, o clemens, o pi - a,
f Tutti
o dul - cis vir - go, vir - go Ma-ri - a, o clemens, o pi - a,
f Tutti

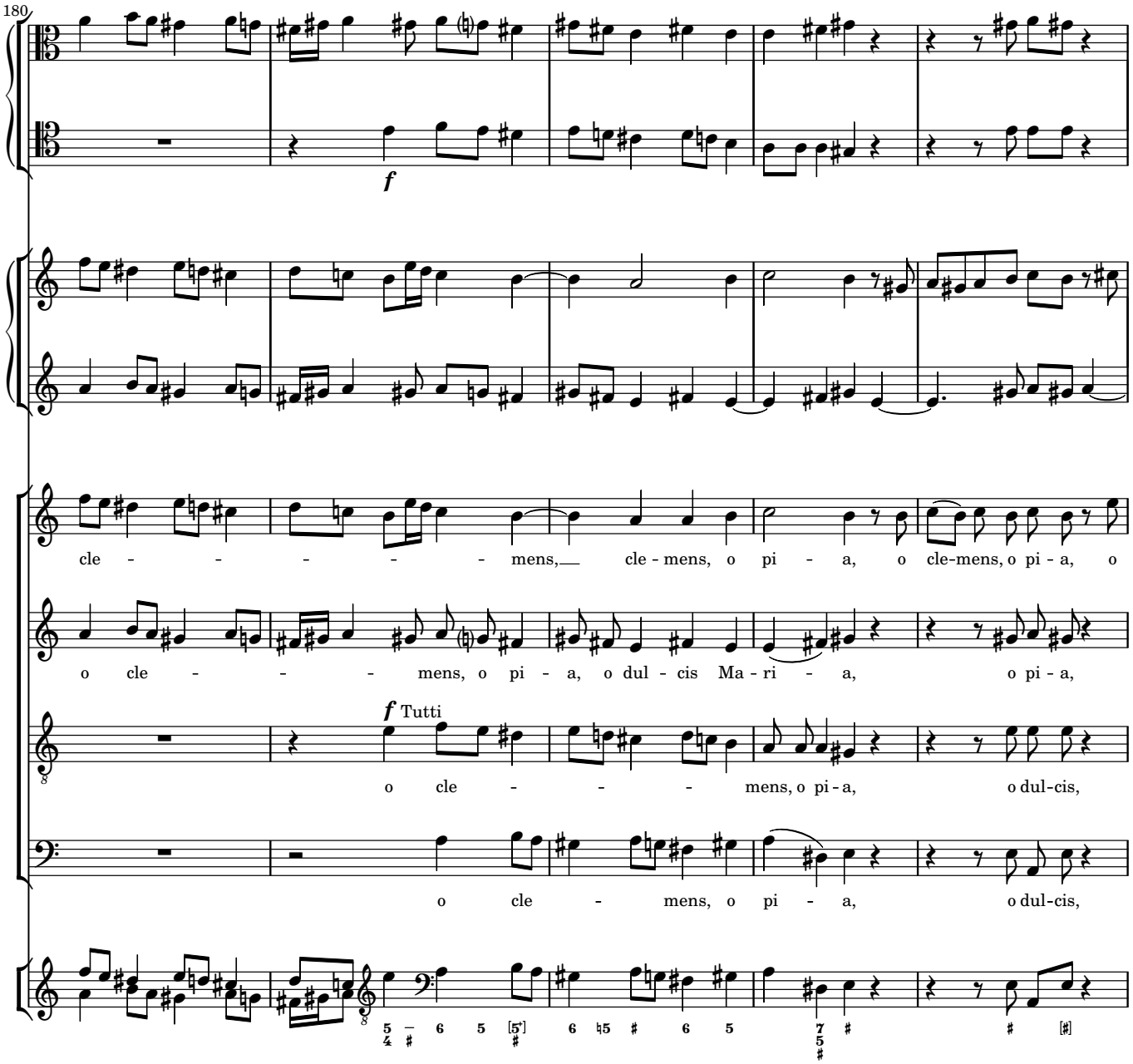
180
f
cle - - - - - - mens, cle - mens, o pi - a, o cle-mens, o pi - a, o
o cle - - - - mens, o pi - a, o dul - cis Ma - ri - a, o pi - a,
f Tutti
o cle - - - mens, o pi - a, o dul-cis,
o cle - mens, o pi - a, o dul-cis,

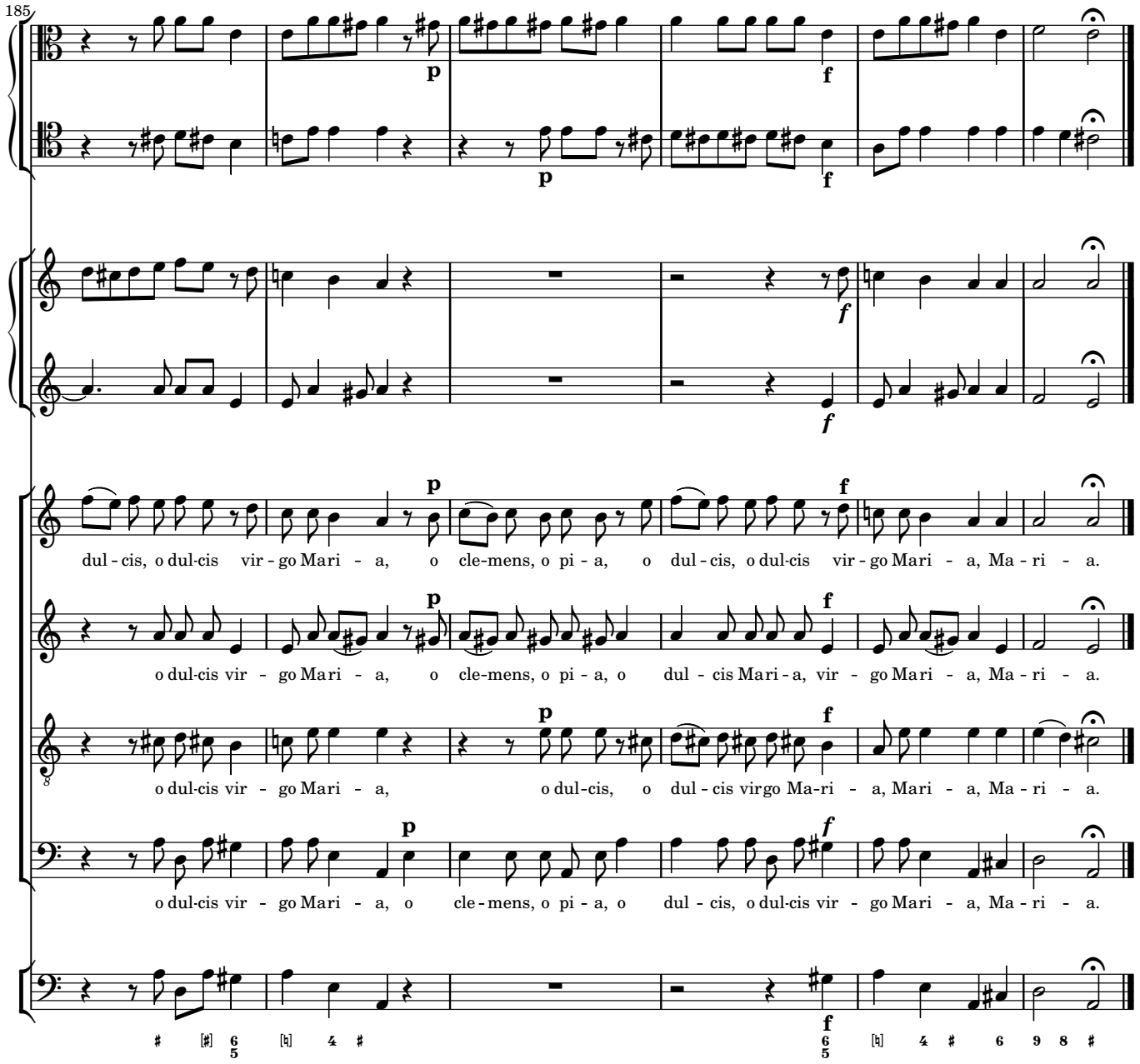
185
p
f
dul - cis, o dul-cis vir - go Mari - a, o cle-mens, o pi - a, o dul - cis, o dul-cis vir - go Mari - a, Ma - ri - a.
o dul-cis vir - go Mari - a, o cle-mens, o pi - a, o dul - cis Mari - a, vir - go Mari - a, Ma - ri - a.
o dul-cis vir - go Mari - a, o dul-cis, o dul - cis virgo Ma-ri - a, Mari - a, Ma - ri - a.
o dul-cis vir - go Mari - a, o cle - mens, o pi - a, o dul - cis, o dul-cis vir - go Mari - a, Ma - ri - a.