Tůma.
Collected works.

František Ignác Antonín
Tůma

Miserere
TumW D.3.7

Psalm

S, A, T, B (solo), S, A, T, B (coro), cnto, fag, 2 trb, 2 vl, vla, b, org

edited by Wolfgang Esser-Skala

Full score

Esser Skala Edition

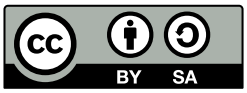

Edition Esser-Skala e.U. · Koppl, Austria · 2026

© 2026 by Edition Esser-Skala e.U. This edition is licensed under a Creative Commons Attribution-ShareAlike 4.0 International License. To view a copy of this license, visit https://creativecommons.org/licenses/by-sa/4.0/.

Edited by Wolfgang Esser-Skala · 0000-0002-7350-4045.
Music engraving by LilyPond 2.24.4 (https://www.lilypond.org) and EES Tools v2026.01.0.
Front matter typeset with Source Sans and Fredericka the Great.
Please report any errors or mistakes to edition@esser-skala.at.

Archival Resource Key: **ark:68748/e1fitd37**

edition-esser-skala/tuma-collected-works
v2026.01.0, 2026-01-31 (34a4032a6872b54802ac08c3717cebfdcfc428ef)

Critical Report

Abbreviations

A	alto
B	bass
b	basses
cnto	cornett
fag	bassoon
org	organ
S	soprano
T	tenor
trb	trombone
vl	violin
vla	viola

Sources

B1	*Library*	A-Wn
	Shelfmark	Mus.Hs.15701
	Category	manuscript copy (principal source)
	Date	1743
	RISM ID	600138744
	License	public domain
	URL	https://data.onb.ac.at/rec/AC14297595

Commentary

In general, this edition closely follows the principal source. Any changes that were introduced by the editor are indicated by italic type (lyrics, dynamics and directives), parentheses (expressive marks and bass figures) or dashes (slurs and ties). Accidentals are used according to modern conventions. For further details, consult the Editorial Guidelines available on the Edition's webpage.

Asterisks denote the following emendations:

Bar	*Staff*	*Description*
108	vl 2	6th/7th ♪ in **B1**: e♭′8–d′8
183	vla	grace note added by editor

Bar	*Staff*	*Description*
328	A rip	rhythm of 3rd ♩ in **B1**: 2×♪

D.3.7 Miserere

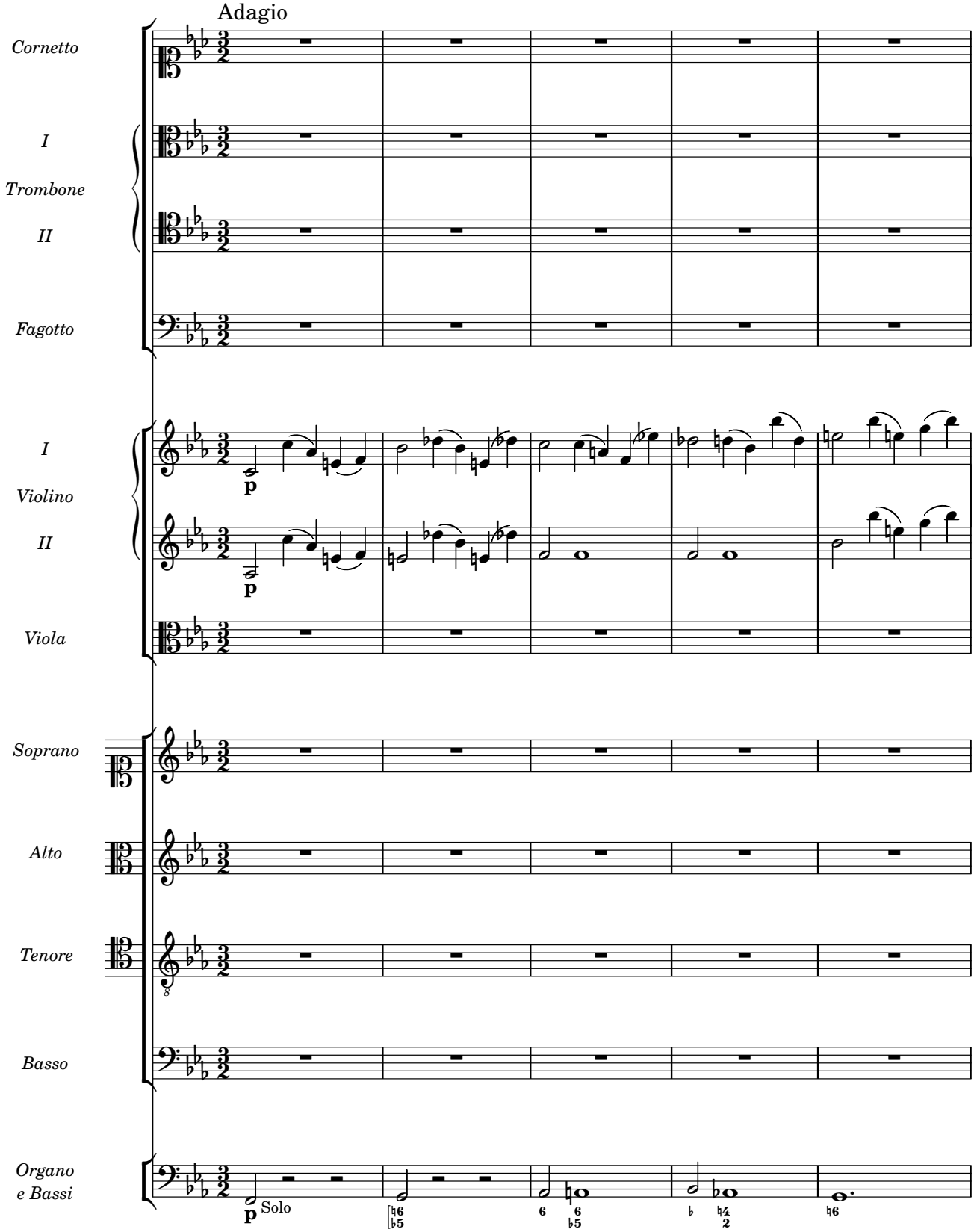

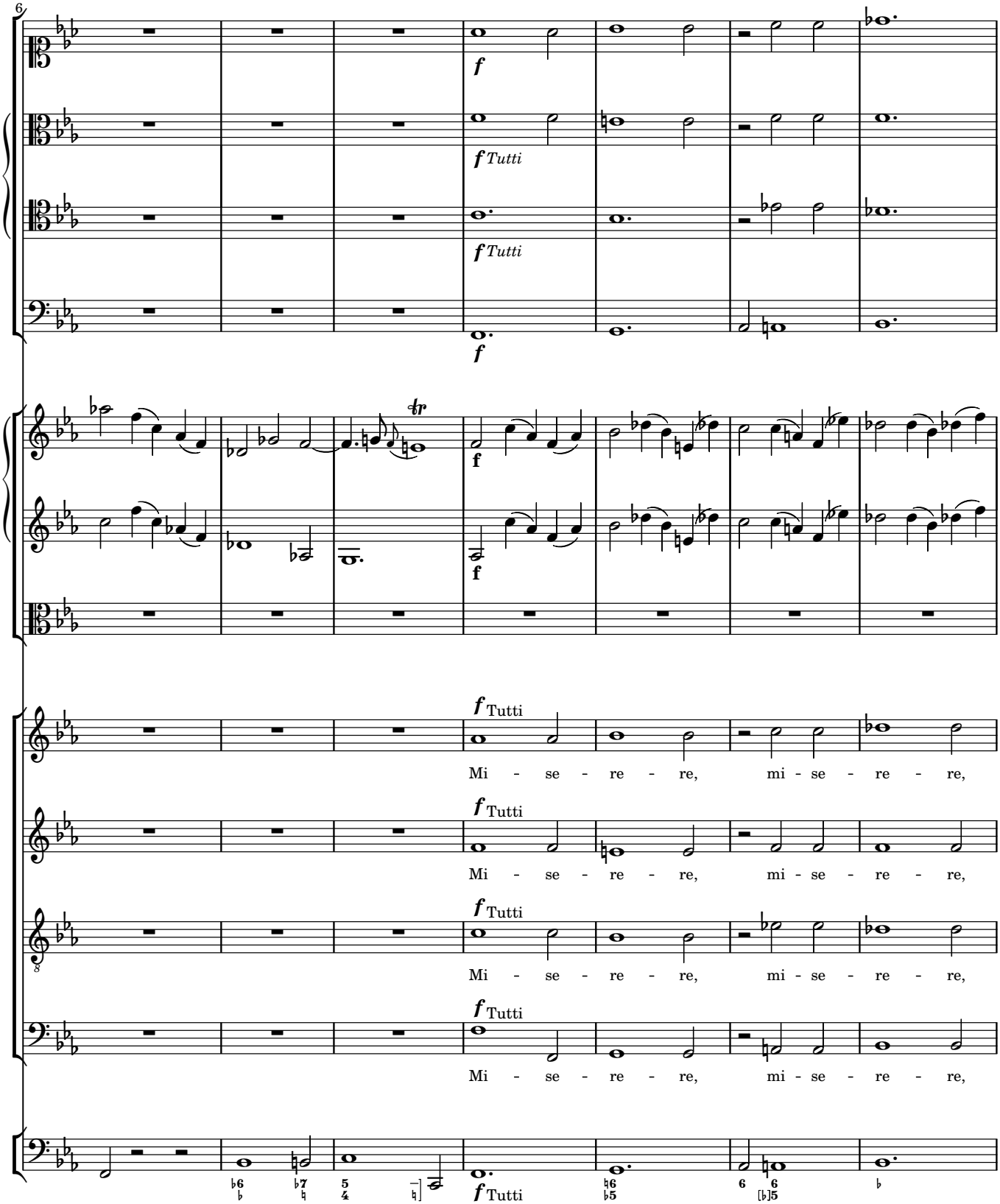
6
f
f Tutti
f Tutti
f
f
tr
f
f Tutti
Mi - se - re - re, mi - se - re - re,
f Tutti
Mi - se - re - re, mi - se - re - re,
f Tutti
Mi - se - re - re, mi - se - re - re,
f Tutti
Mi - se - re - re, mi - se - re - re,
f Tutti

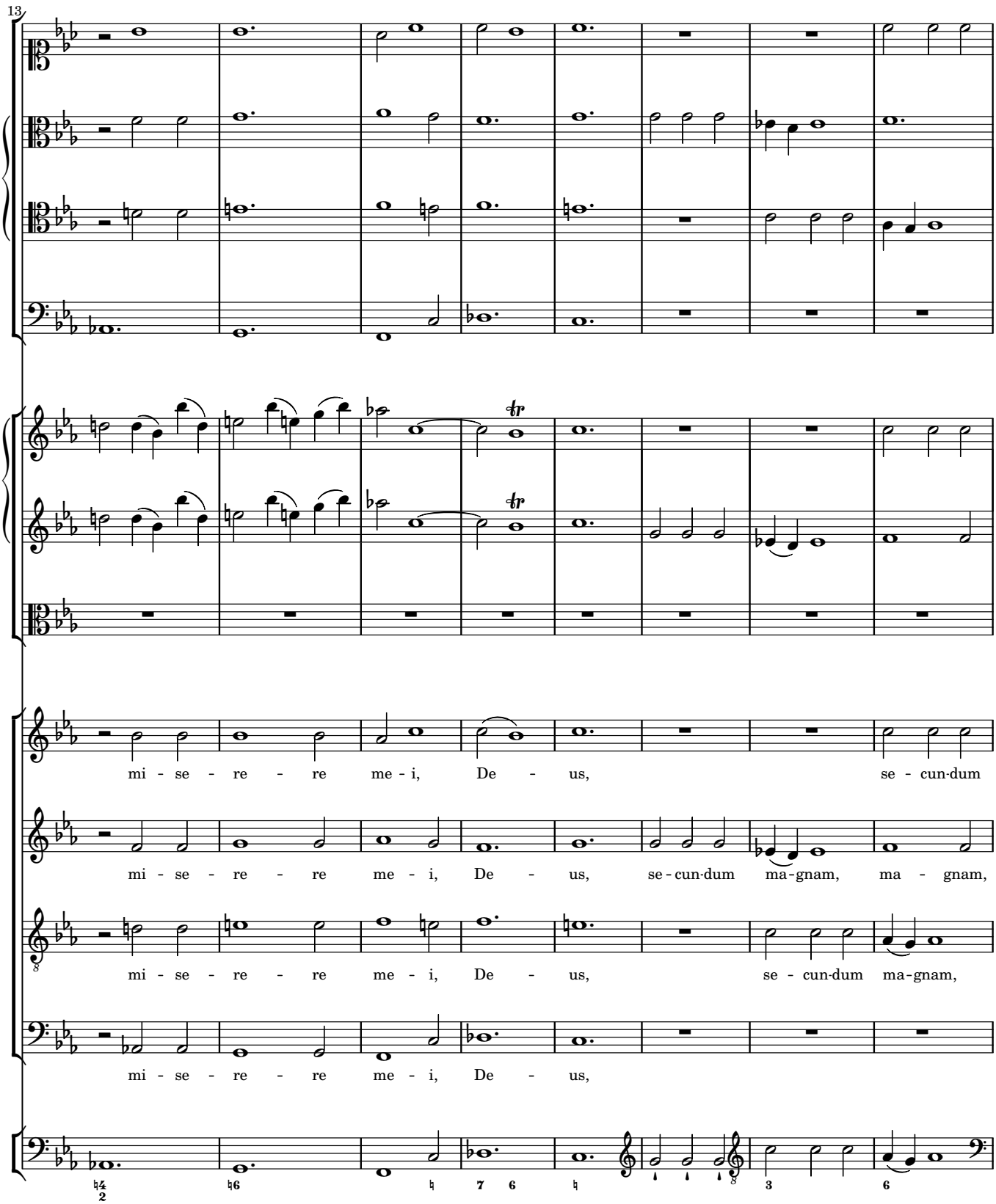
13
mi - se - re - re me - i, De - us, se - cun-dum
mi - se - re - re me - i, De - us, se - cun-dum ma - gnam, ma - gnam,
mi - se - re - re me - i, De - us, se - cun-dum ma - gnam,
mi - se - re - re me - i, De - us,

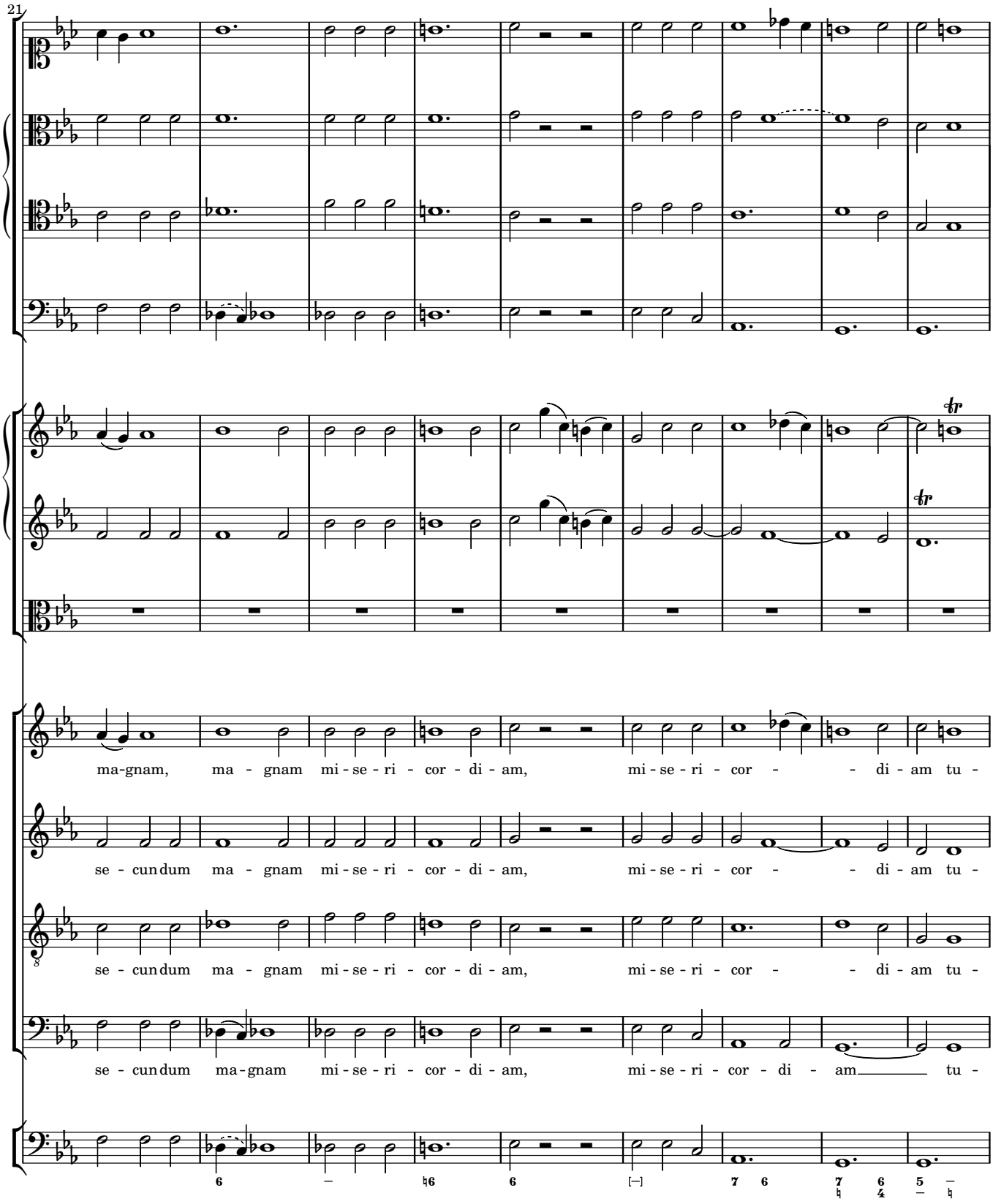
21
ma-gnam, ma - gnam mi - se - ri - cor - di - am, mi - se - ri - cor - - di - am tu -
se - cun dum ma - gnam mi - se - ri - cor - di - am, mi - se - ri - cor - - di - am tu -
se - cun dum ma - gnam mi - se - ri - cor - di - am, mi - se - ri - cor - - di - am tu -
se - cun dum ma-gnam mi - se - ri - cor - di - am, mi - se - ri - cor - di - am tu -

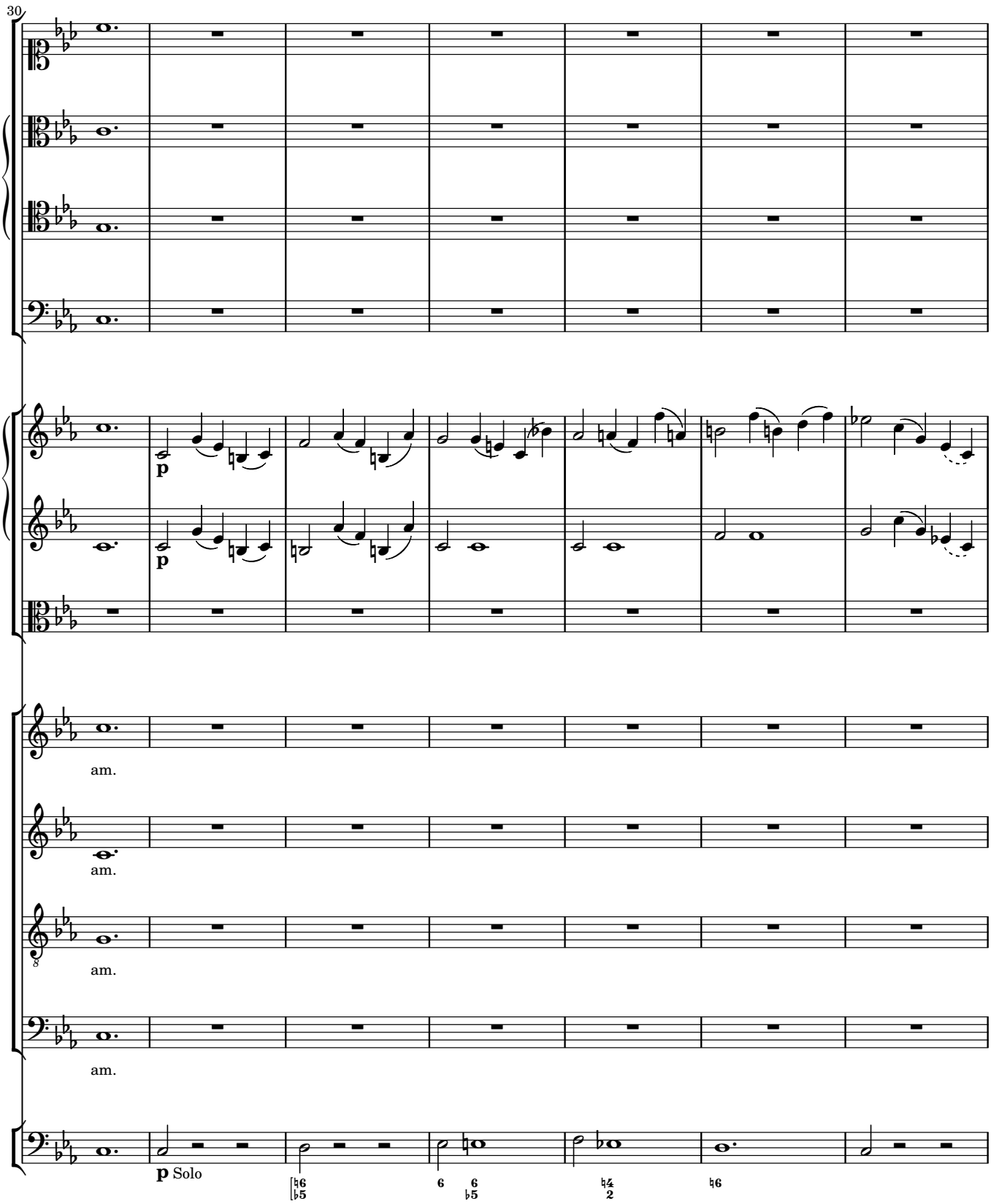
30
p
p
am.
am.
am.
am.
p Solo

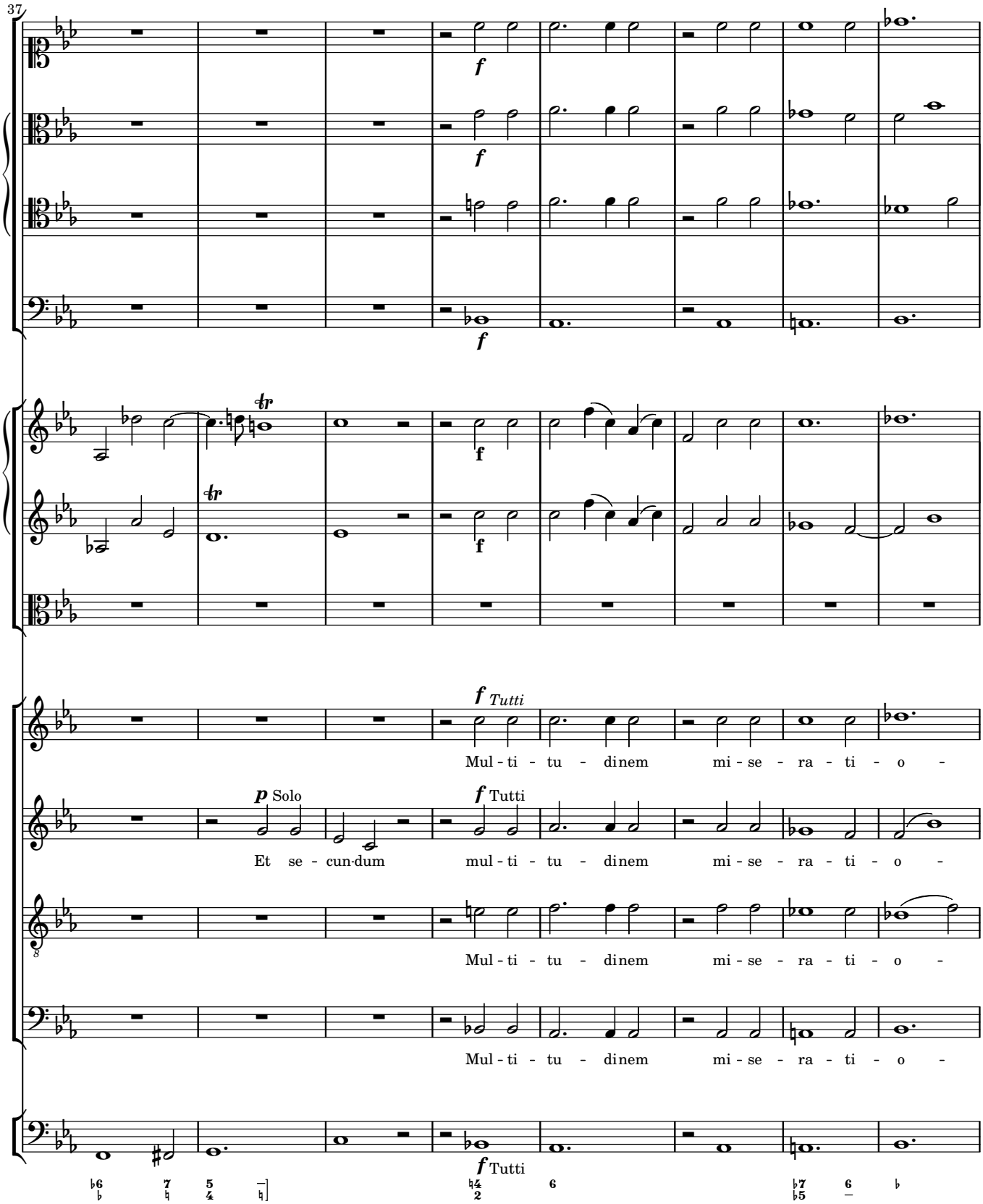
37
f
f
f
f
f Tutti
Mul - ti - tu - dinem mi - se - ra - ti - o -
p Solo
Et se - cun-dum
f Tutti
mul - ti - tu - dinem mi - se - ra - ti - o -
Mul - ti - tu - dinem mi - se - ra - ti - o -
Mul - ti - tu - dinem mi - se - ra - ti - o -
f Tutti

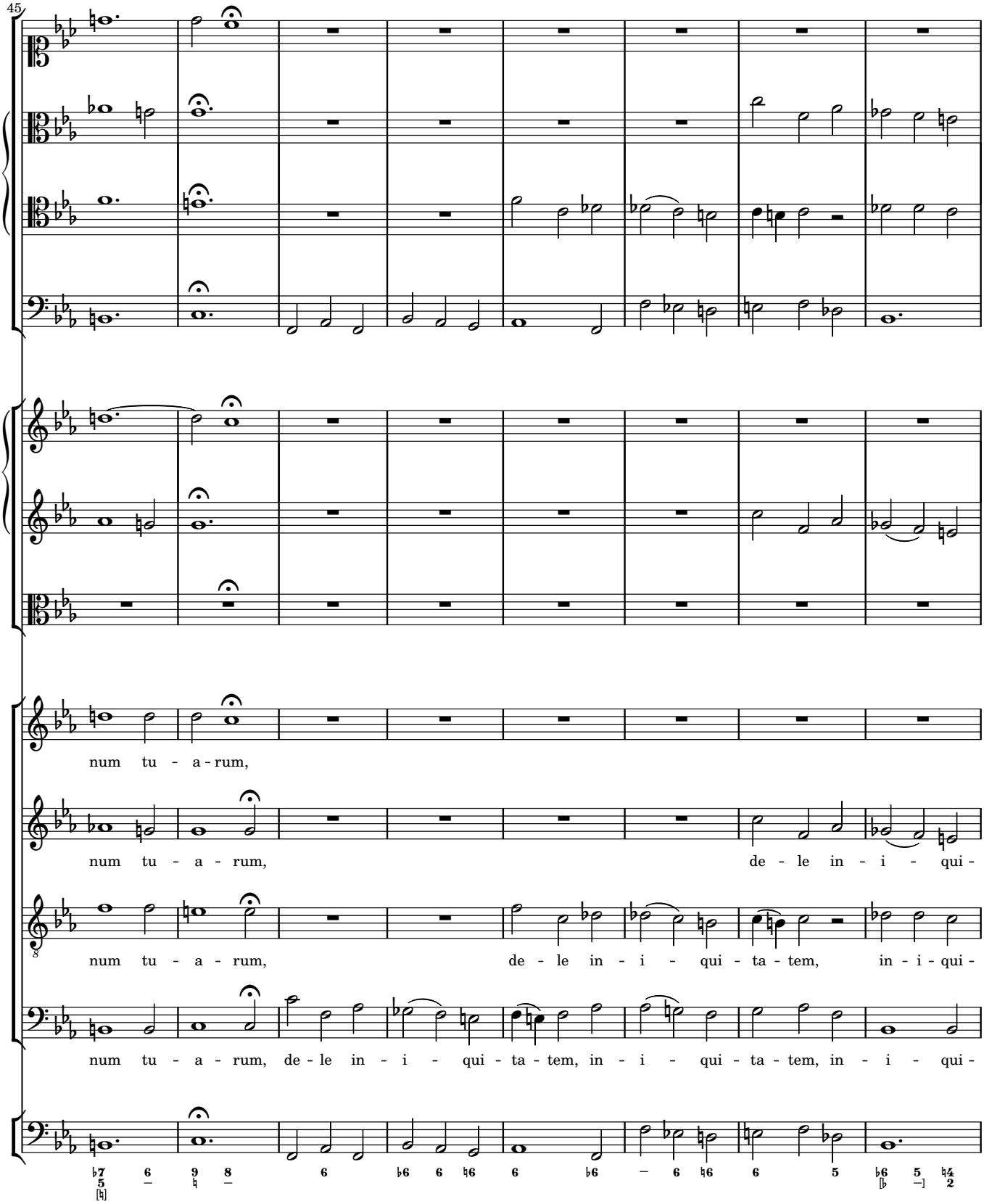
45
num tu - a - rum,
num tu - a - rum, de - le in - i - qui -
num tu - a - rum, de - le in - i - qui - ta - tem, in - i - qui -
num tu - a - rum, de - le in - i - qui - ta - tem, in - i - qui - ta - tem, in - i - qui -

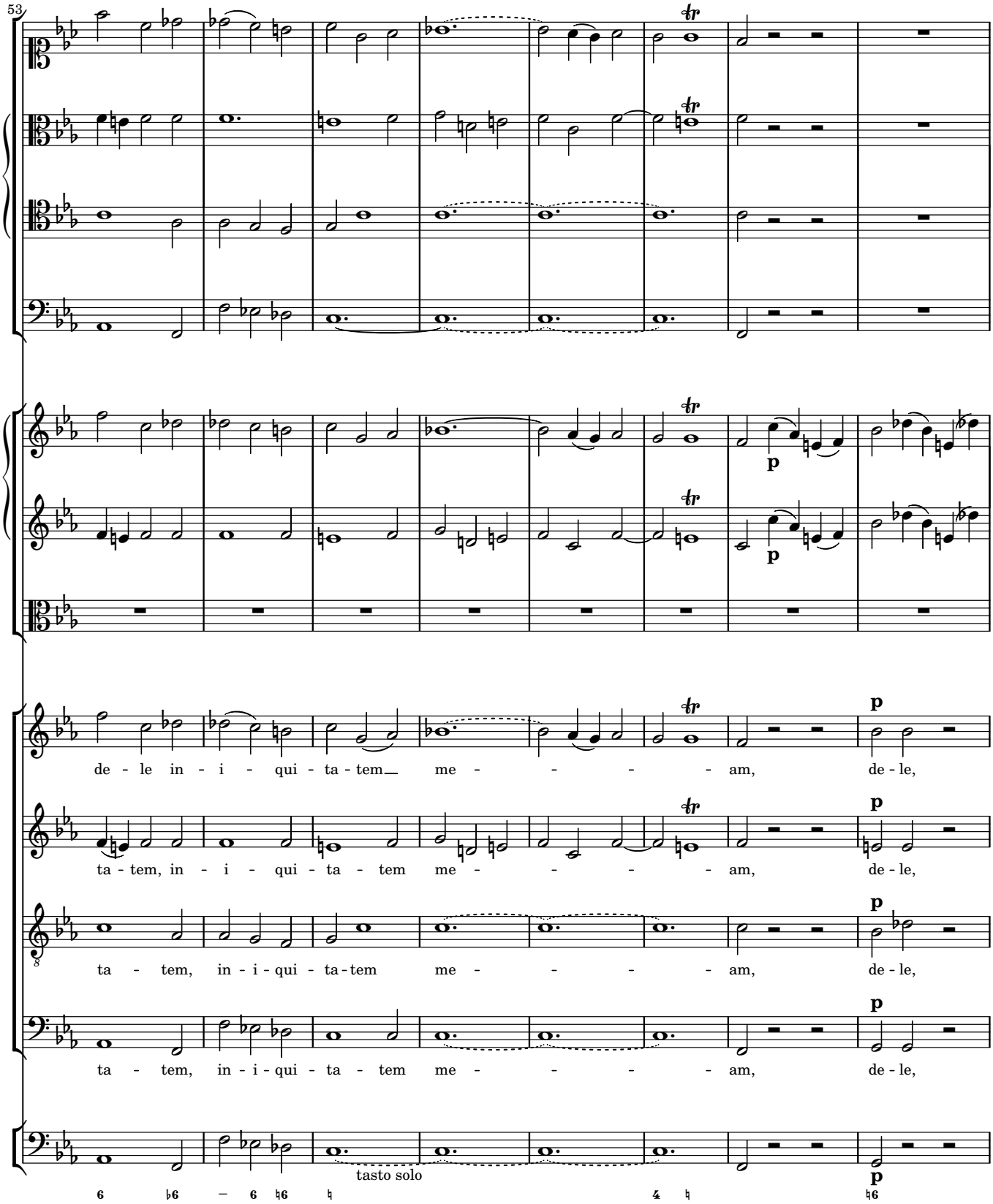
53
de - le in - i - qui - ta - tem me - - - - am, de - le,
ta - tem, in - i - qui - ta - tem me - - - - am, de - le,
ta - tem, in - i - qui - ta - tem me - - - - am, de - le,
ta - tem, in - i - qui - ta - tem me - - - - am, de - le,
tasto solo

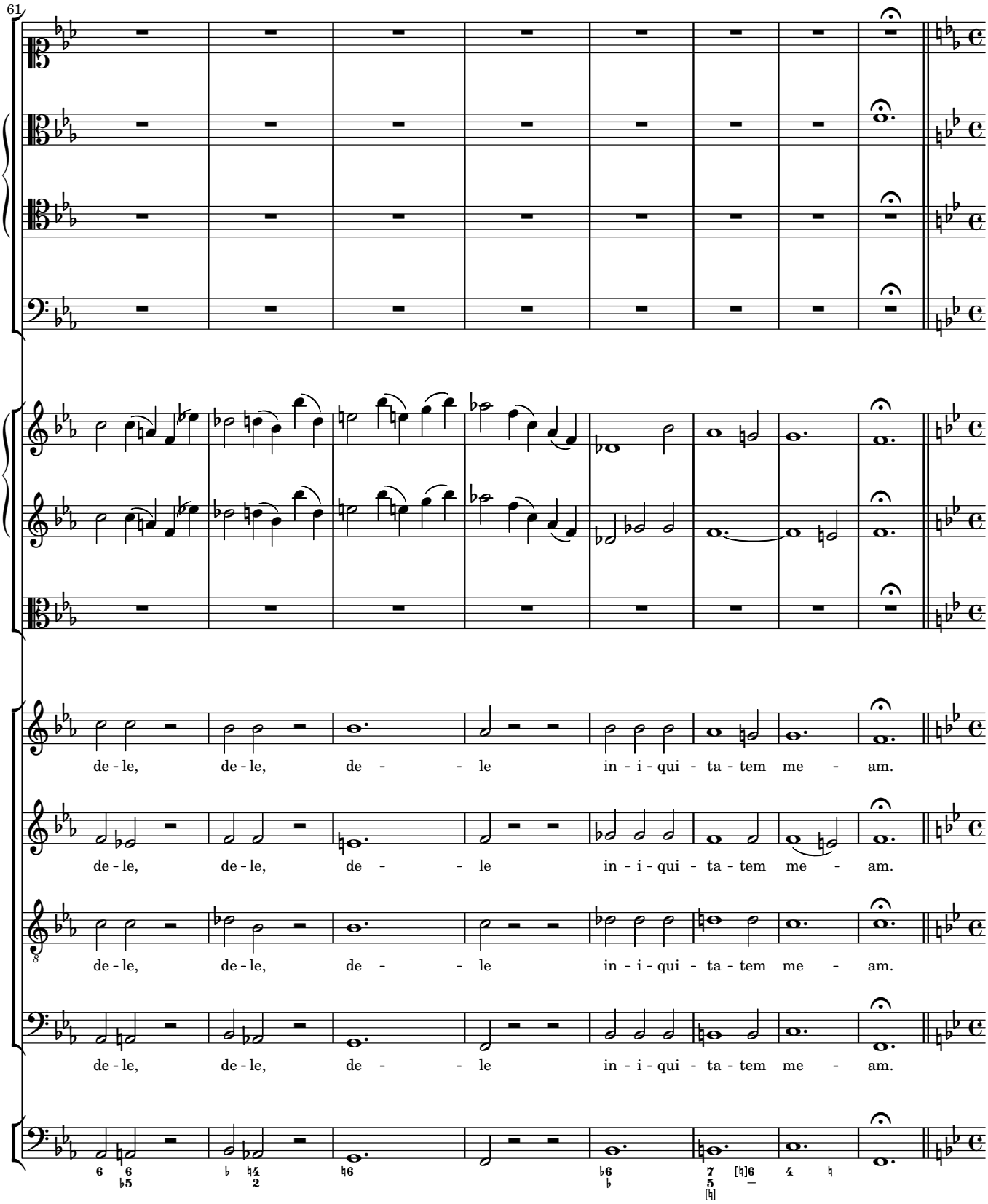
61
de - le, de - le, de - - le in - i - qui - ta - tem me - am.
de - le, de - le, de - - le in - i - qui - ta - tem me - am.
de - le, de - le, de - - le in - i - qui - ta - tem me - am.
de - le, de - le, de - - le in - i - qui - ta - tem me - am.

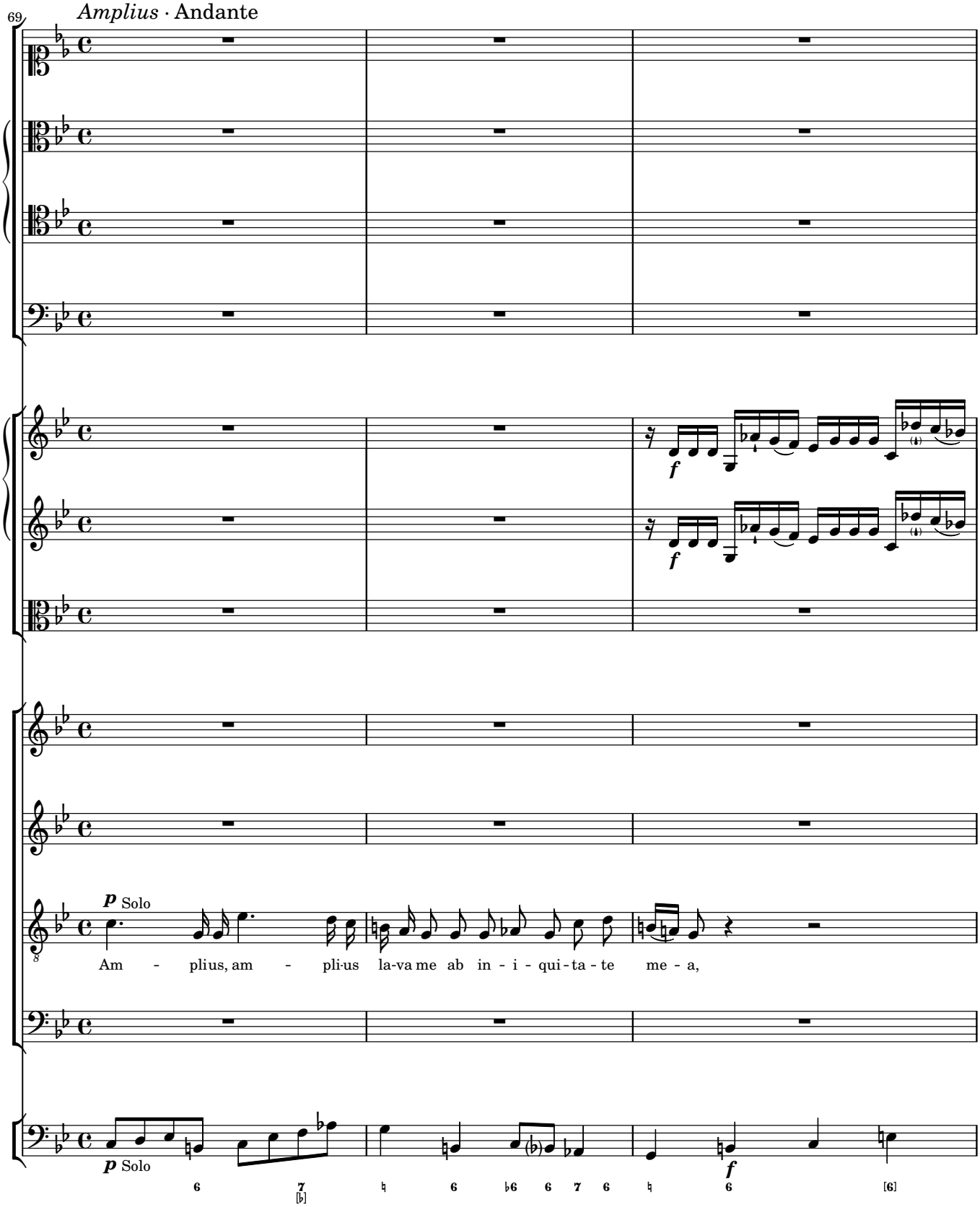
69
Amplius · Andante
p Solo
Am - plius, am - pli-us la-va me ab in - i - qui - ta - te me - a,
p Solo
f

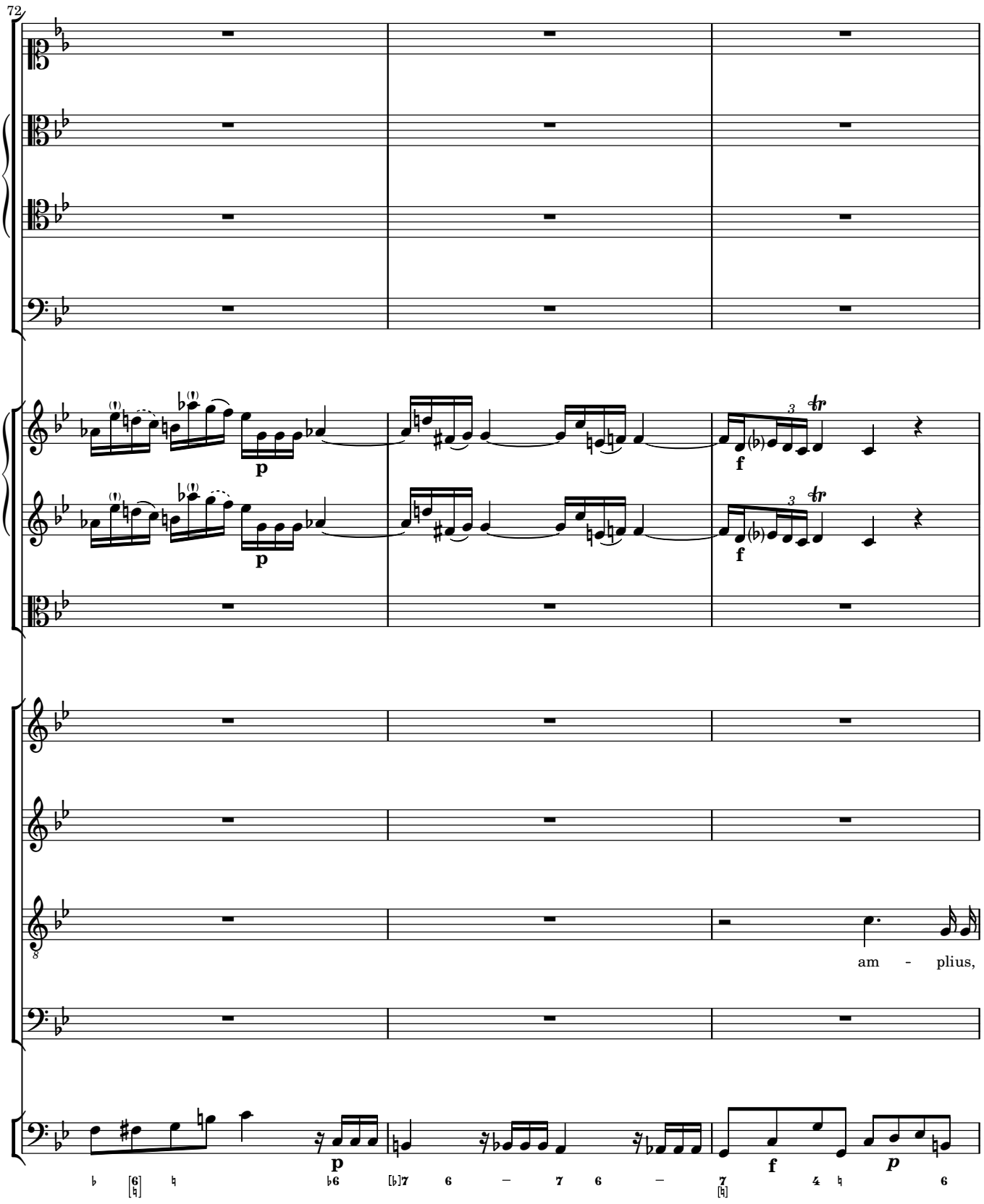
72
p
f
am - plius,

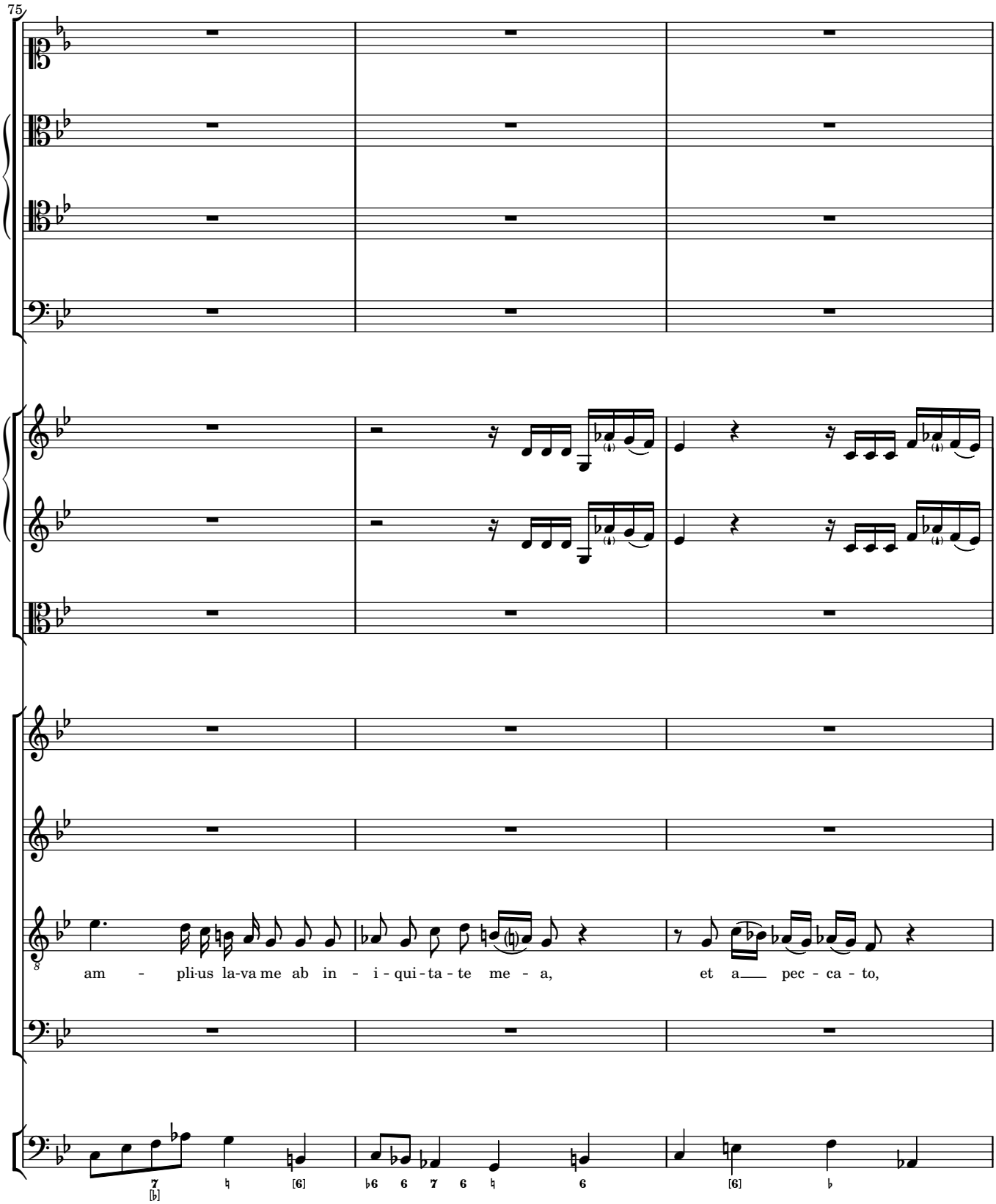
75
am - pli-us la-va me ab in - i - qui - ta - te me - a,
et a pec - ca - to,

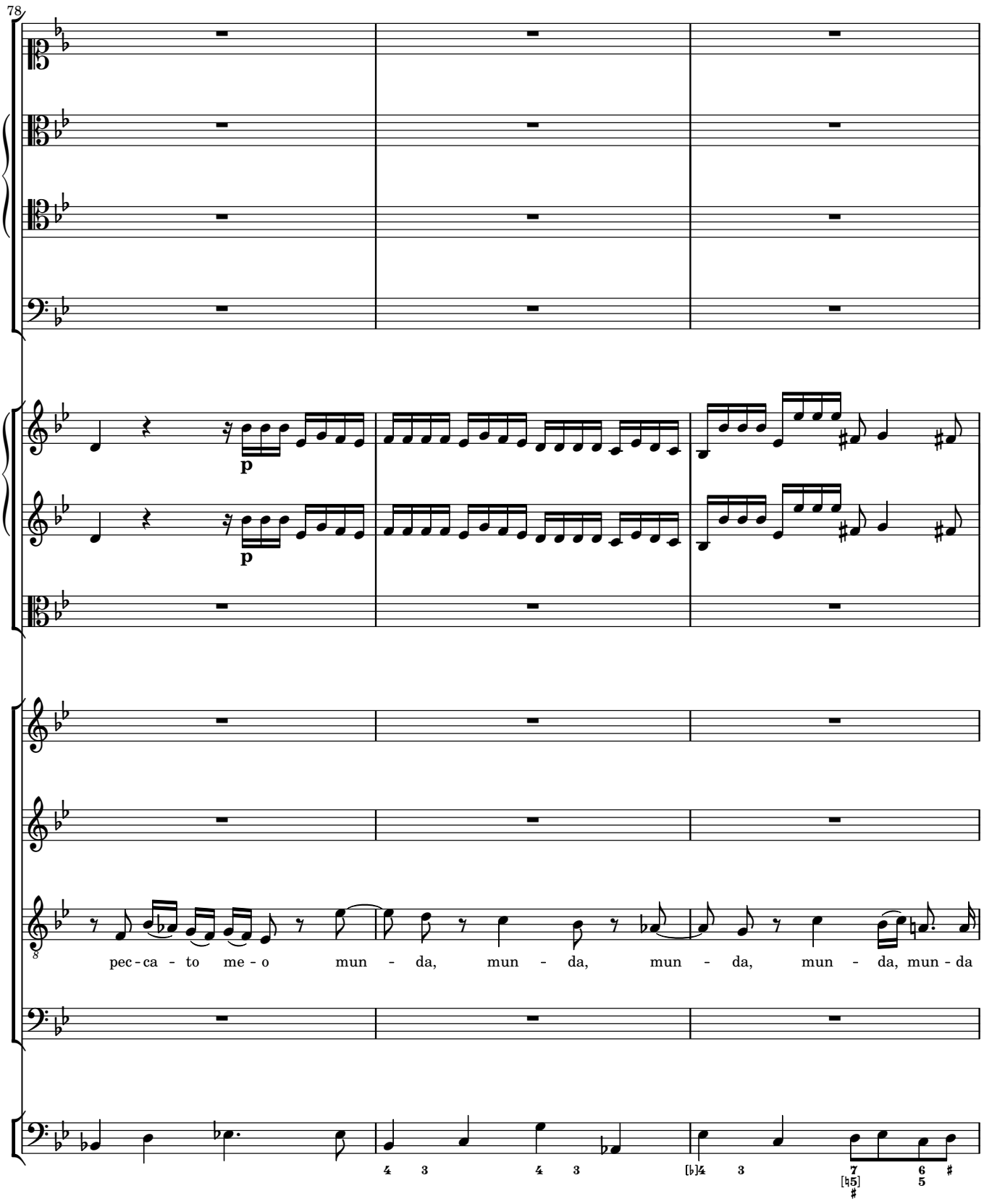
78
p
p
pec - ca - to me - o mun - da, mun - da, mun - da, mun - da, mun - da

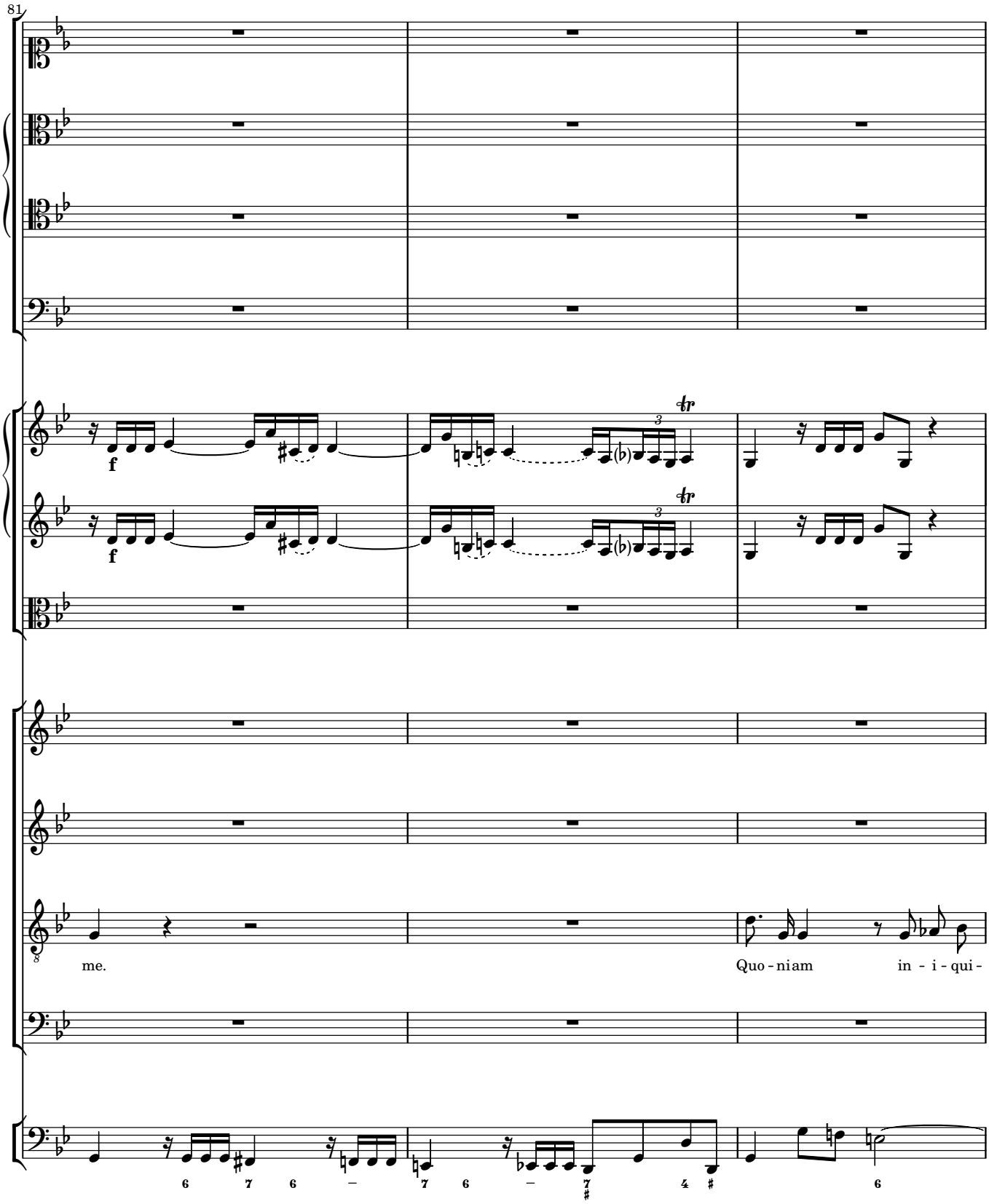
81
f
f
me.
Quo - niam
in - i - qui -

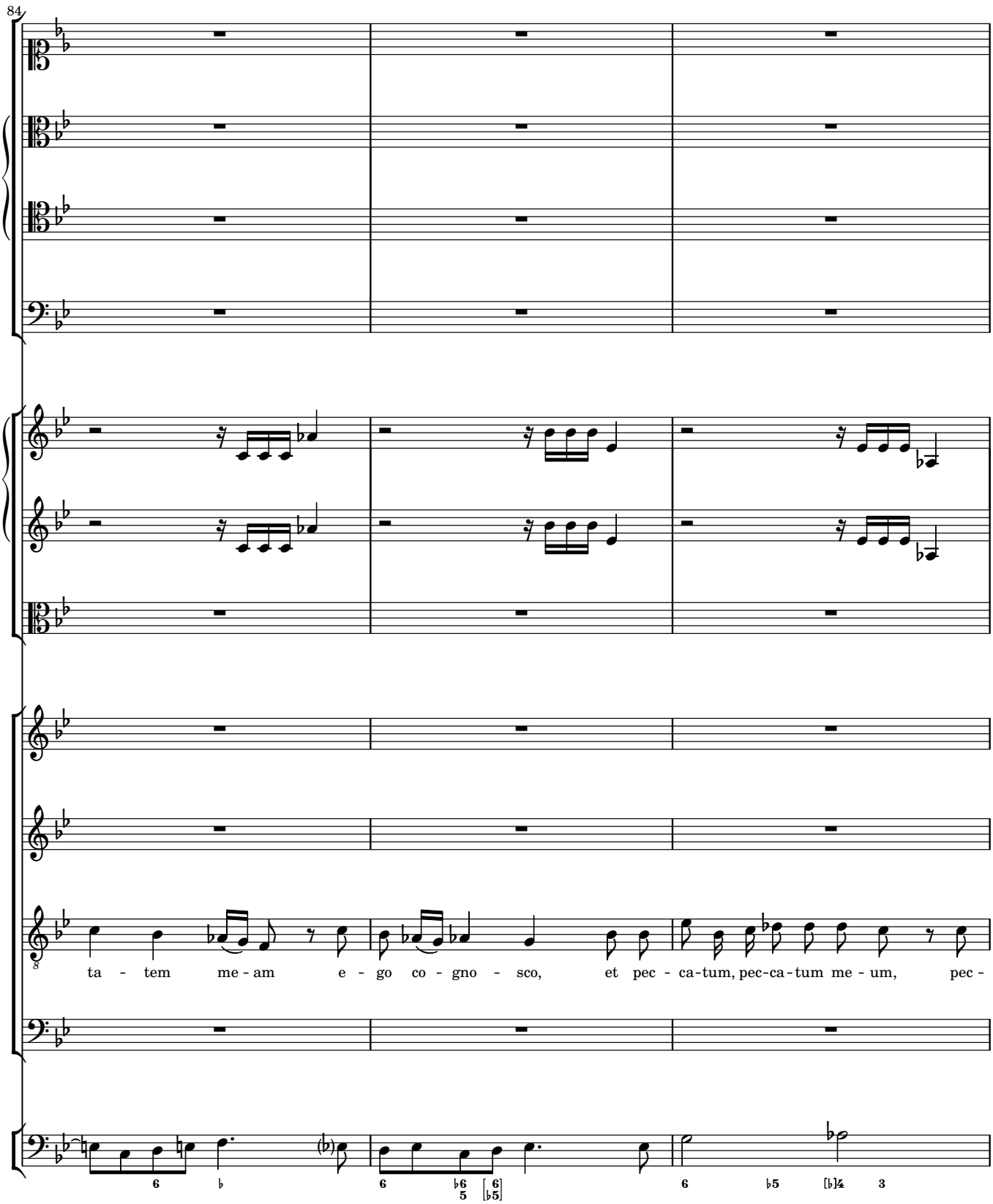
84
ta - tem me - am e - go co - gno - sco, et pec - ca-tum, pec-ca-tum me - um, pec -

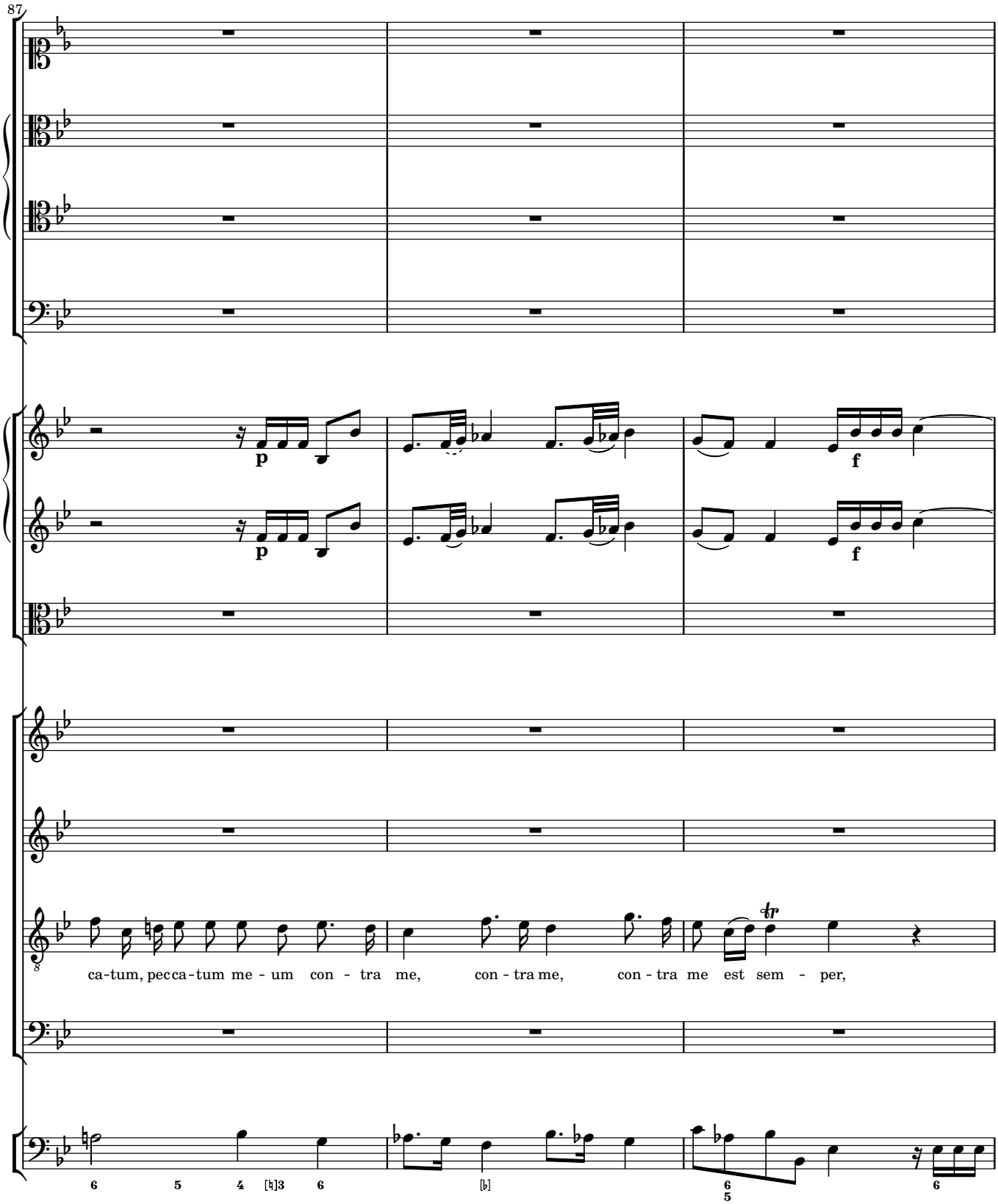
87
p
f
p
f
ca-tum, pec ca-tum me - um con - tra me, con - tra me, con - tra me est sem - per,
6 5 4 [♮]3 6
[♭]
6 5
6

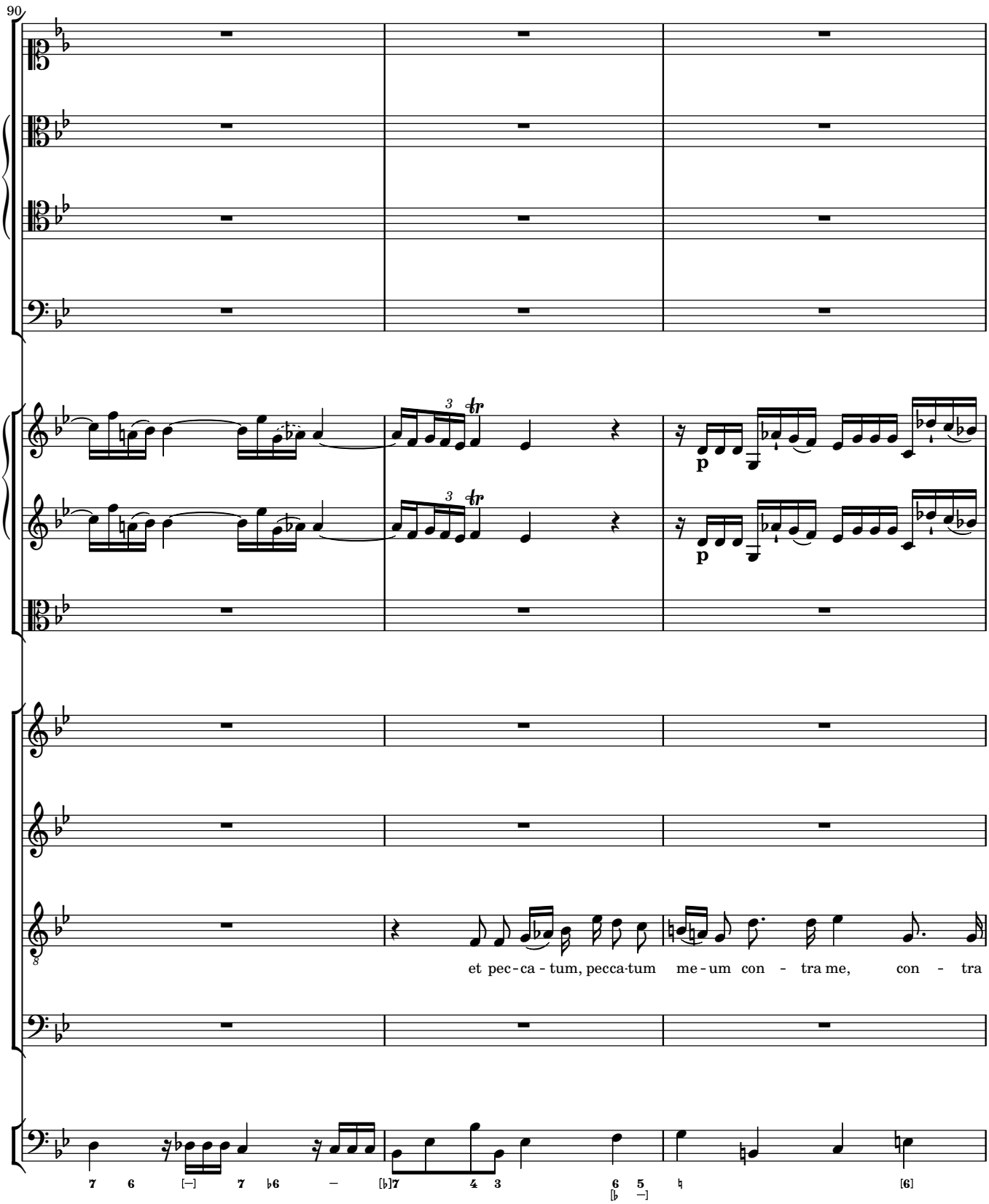
90
et pec - ca - tum, pecca-tum me - um con - tra me, con - tra

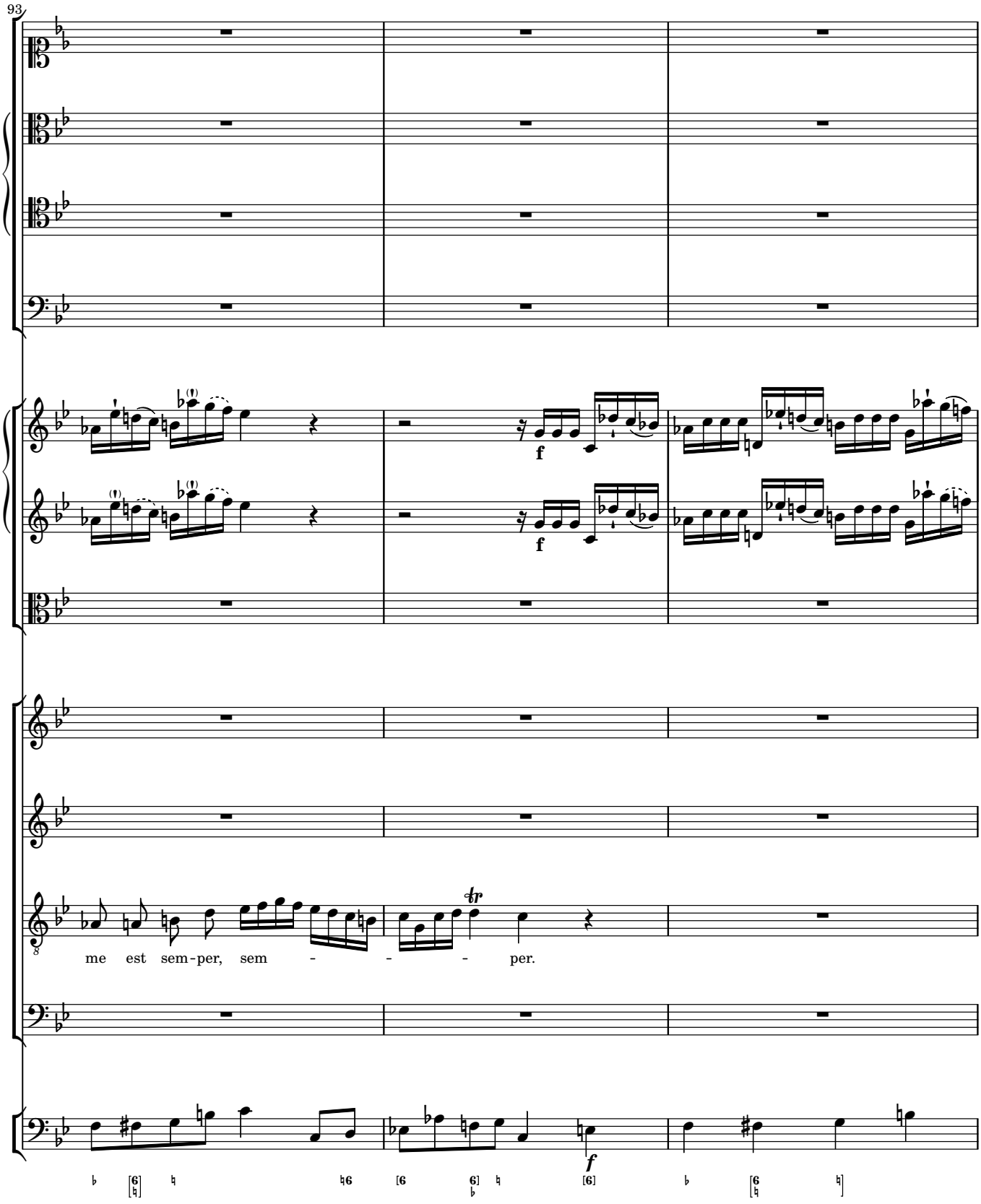
93
f
f
tr
me est sem-per, sem - - - per.
f

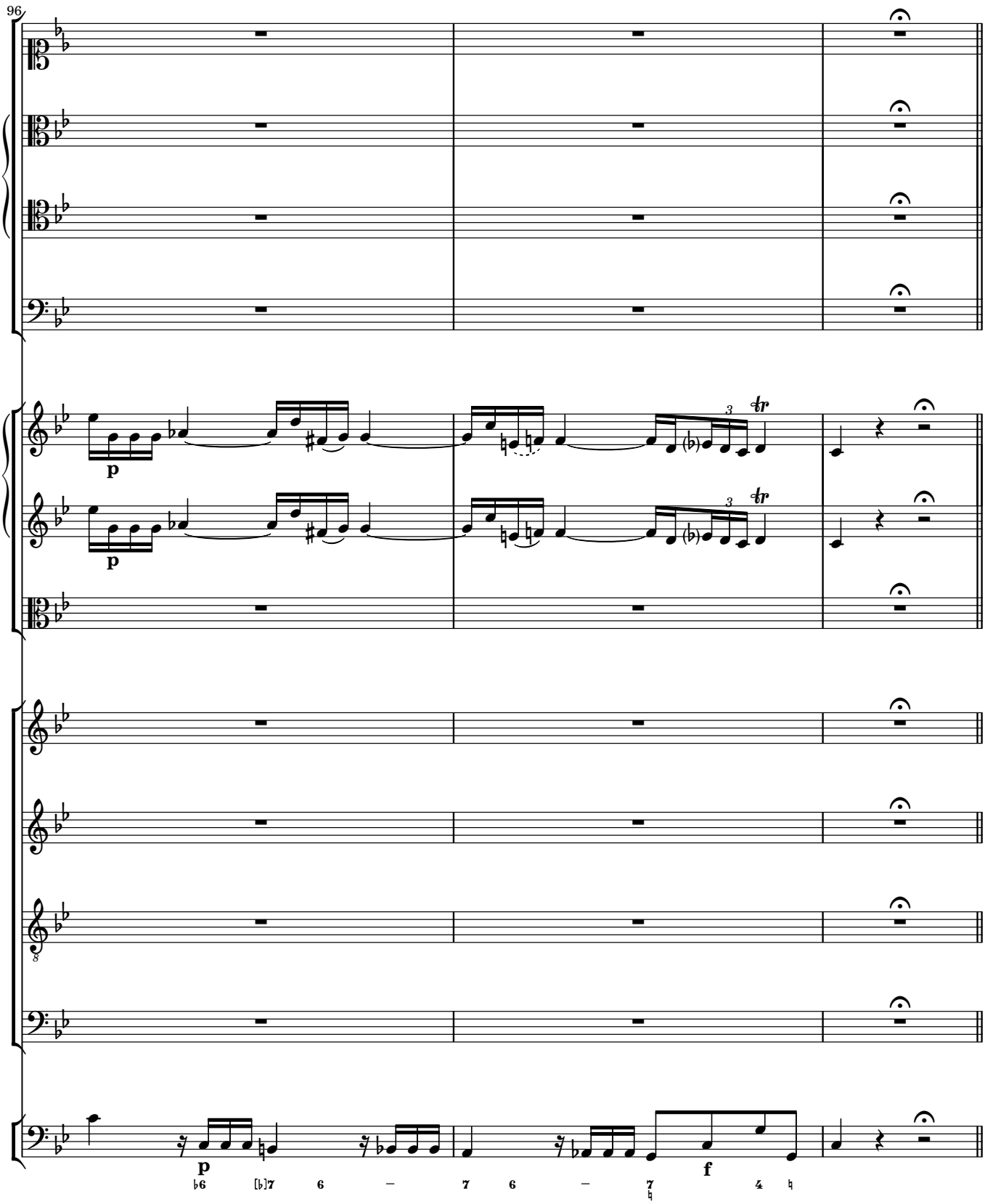
96
p
p
3
tr
3
tr
8
p
f

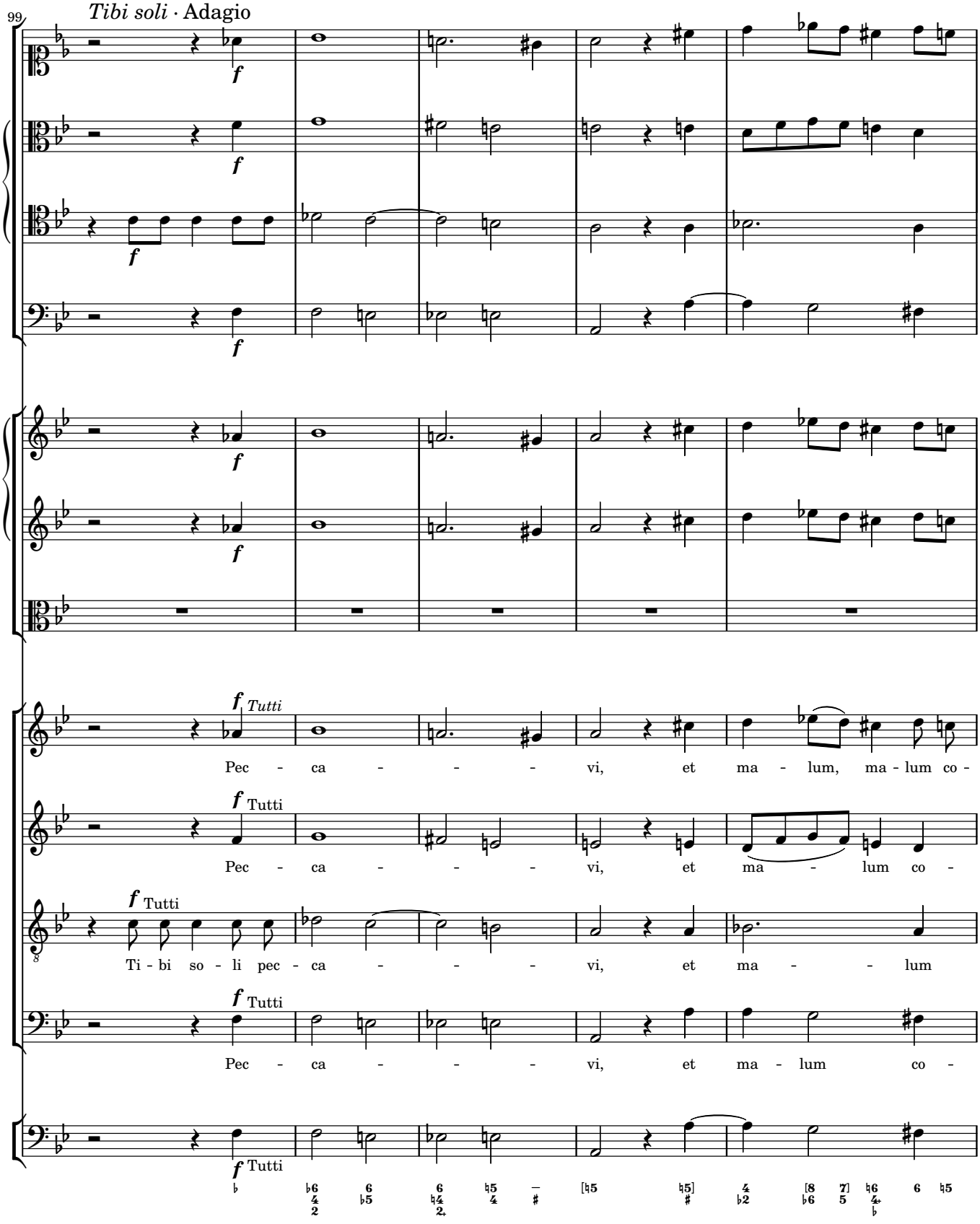
99
Tibi soli · Adagio
f
Tutti
Pec - ca - - - - vi, et ma - lum, ma - lum co -
Pec - ca - - - - vi, et ma - lum co -
Ti - bi so - li pec - ca - - - - vi, et ma - - - lum
Pec - ca - - - - vi, et ma - lum co -

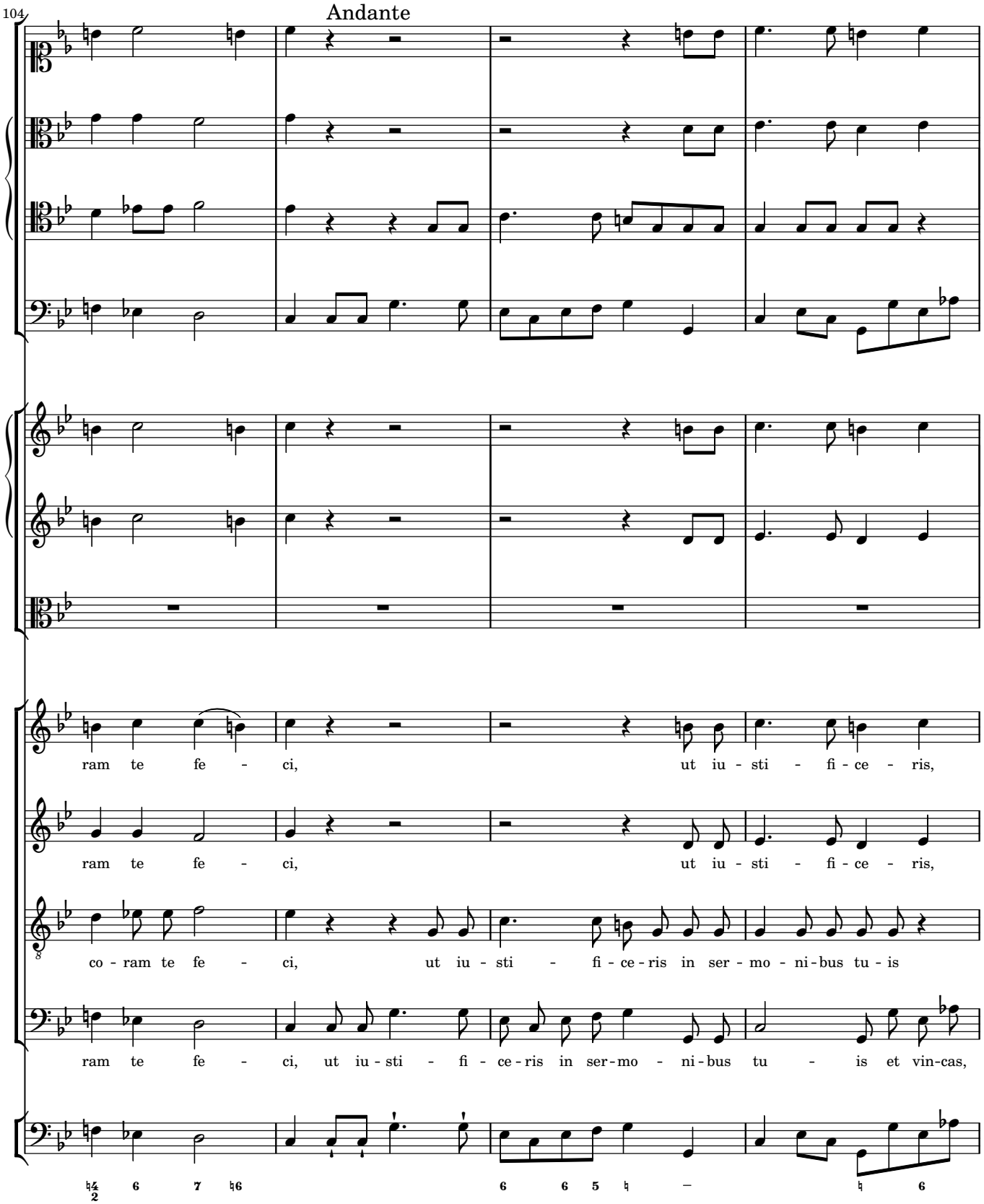
104
Andante
ram te fe - ci, ut iu - sti - fi - ce - ris,
ram te fe - ci, ut iu - sti - fi - ce - ris,
co - ram te fe - ci, ut iu - sti - fi - ce - ris in ser - mo - ni - bus tu - is
ram te fe - ci, ut iu - sti - fi - ce - ris in ser - mo - ni - bus tu - is et vin - cas,

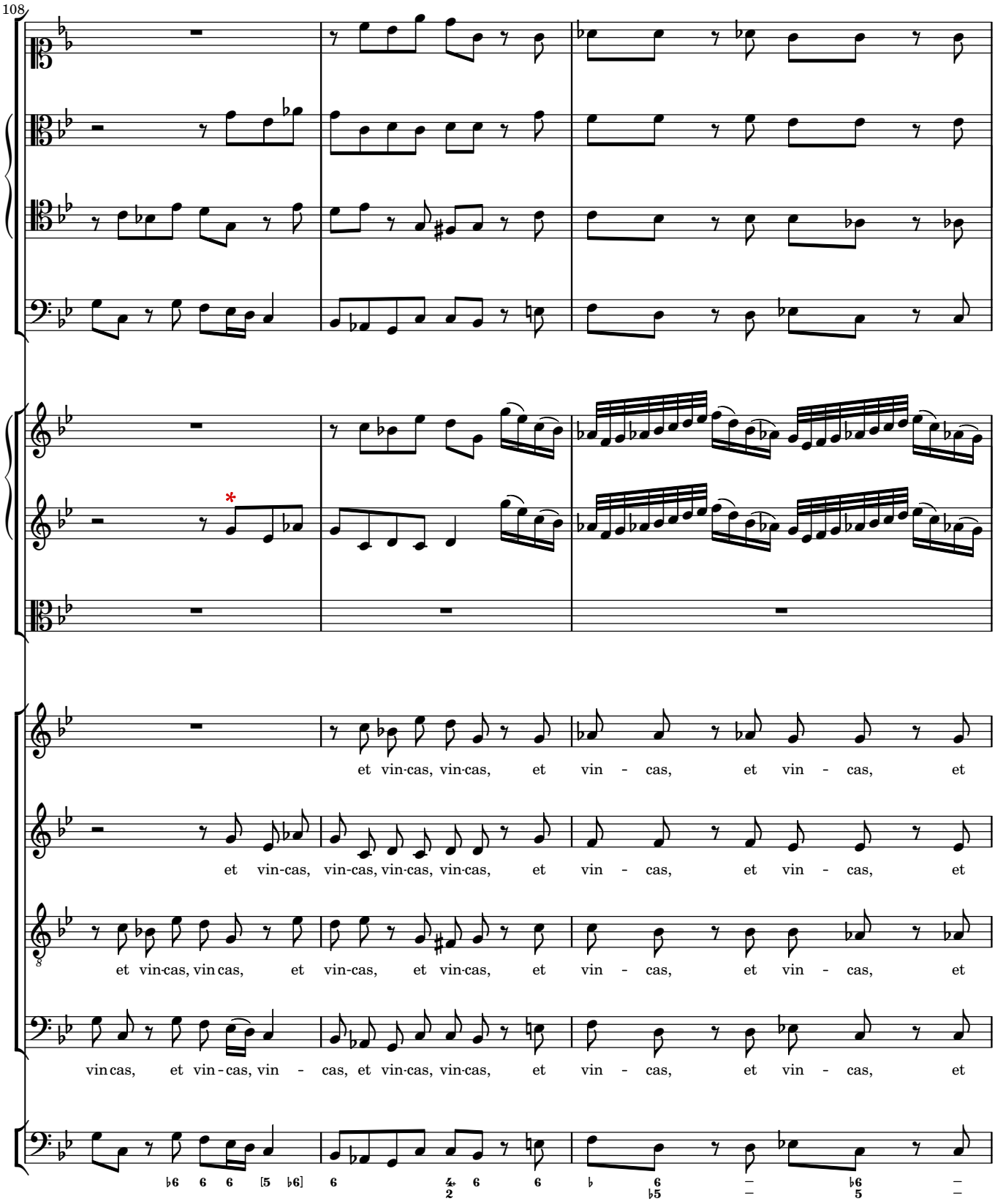
108
et vin-cas, vin-cas, et vin - cas, et vin - cas, et
et vin-cas, vin-cas, vin-cas, vin-cas, et vin - cas, et vin - cas, et
et vin-cas, vin cas, et vin-cas, et vin-cas, et vin - cas, et vin - cas, et
vin cas, et vin - cas, vin - cas, et vin-cas, vin-cas, et vin - cas, et vin - cas, et
6 6 6 [5 6] 6 4 2 6 6 6 6 5 6 5

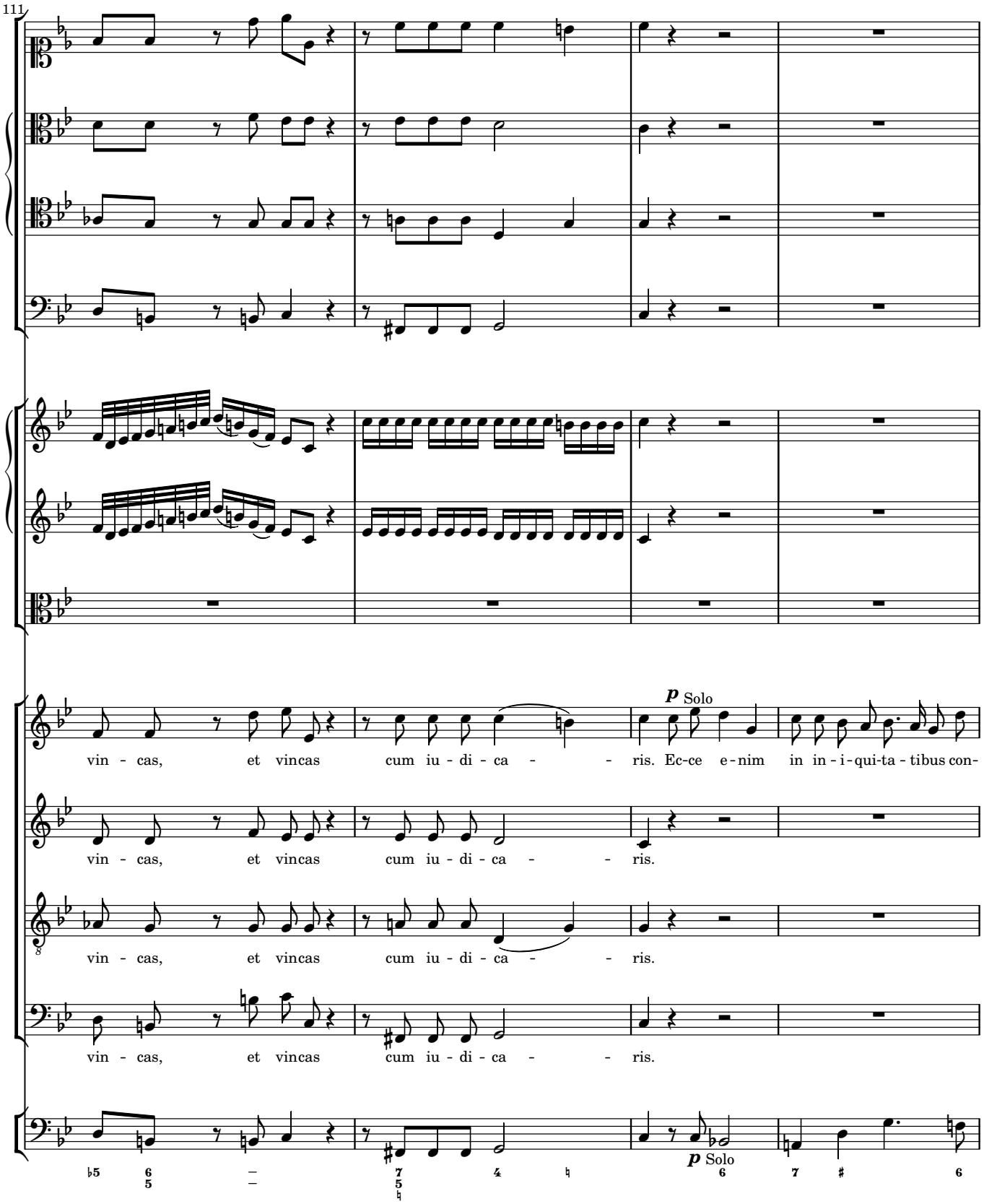
111
p Solo
vin - cas, et vincas cum iu - di - ca - - ris. Ec-ce e-nim in in-i-qui-ta-tibus con-
vin - cas, et vincas cum iu - di - ca - - ris.
vin - cas, et vincas cum iu - di - ca - - ris.
vin - cas, et vincas cum iu - di - ca - - ris.
p Solo

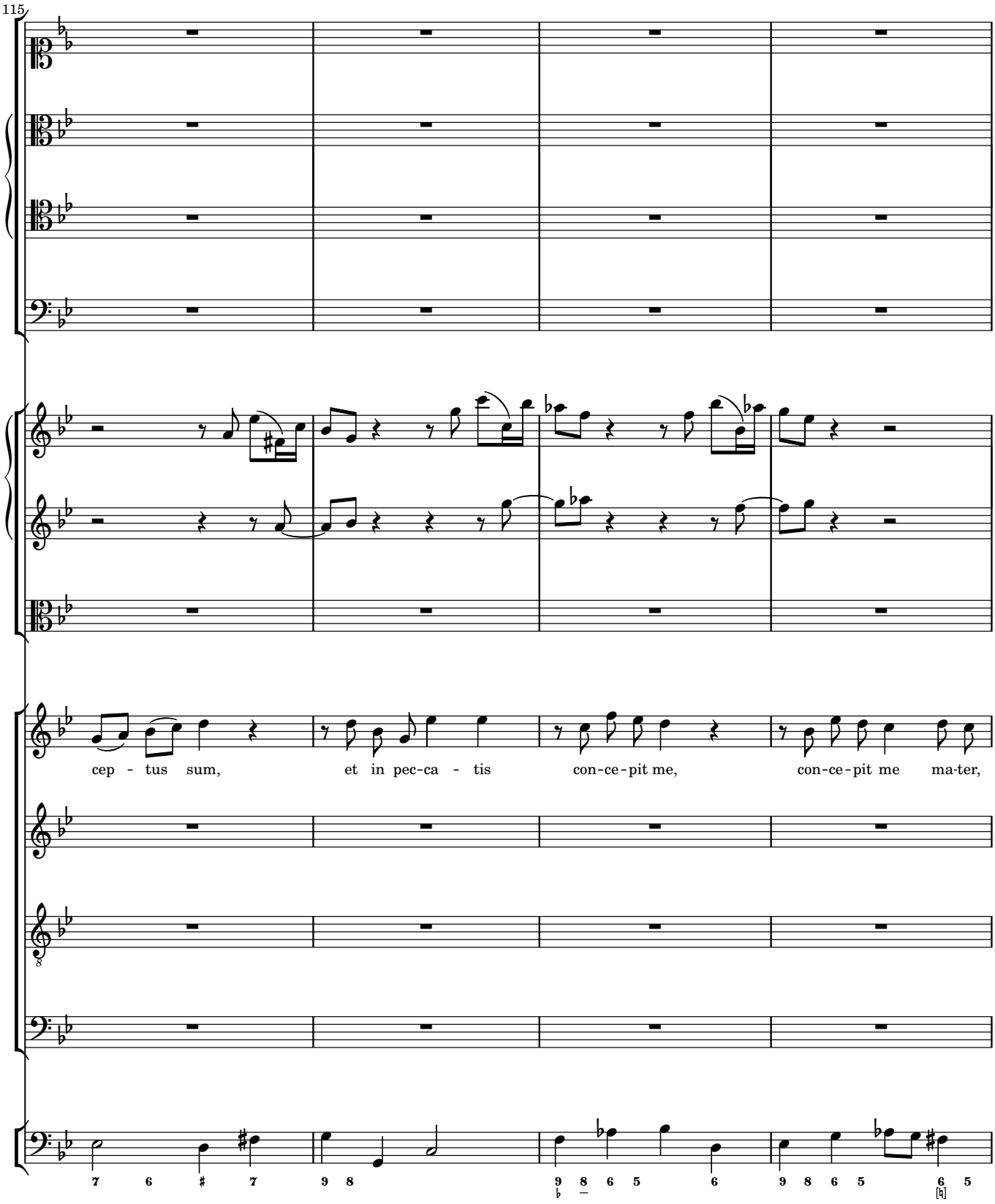
115
cep - tus sum,
et in pec-ca - tis
con-ce-pit me,
con-ce-pit me
ma-ter,

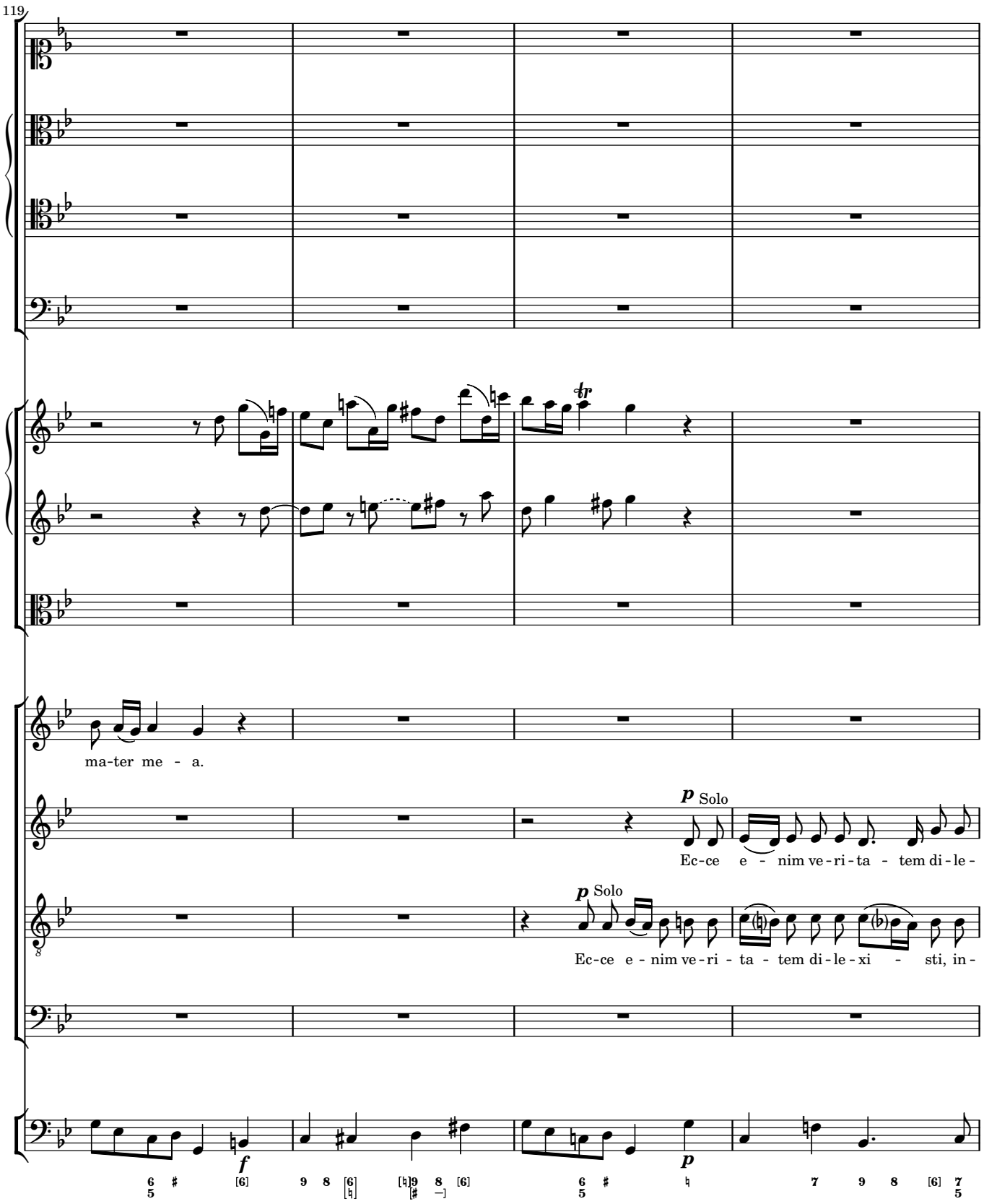
119
ma-ter me - a.
p Solo
Ec-ce e - nim ve-ri-ta - tem di-le-
p Solo
Ec-ce e - nim ve-ri - ta - tem di-le-xi - sti, in-
f
p

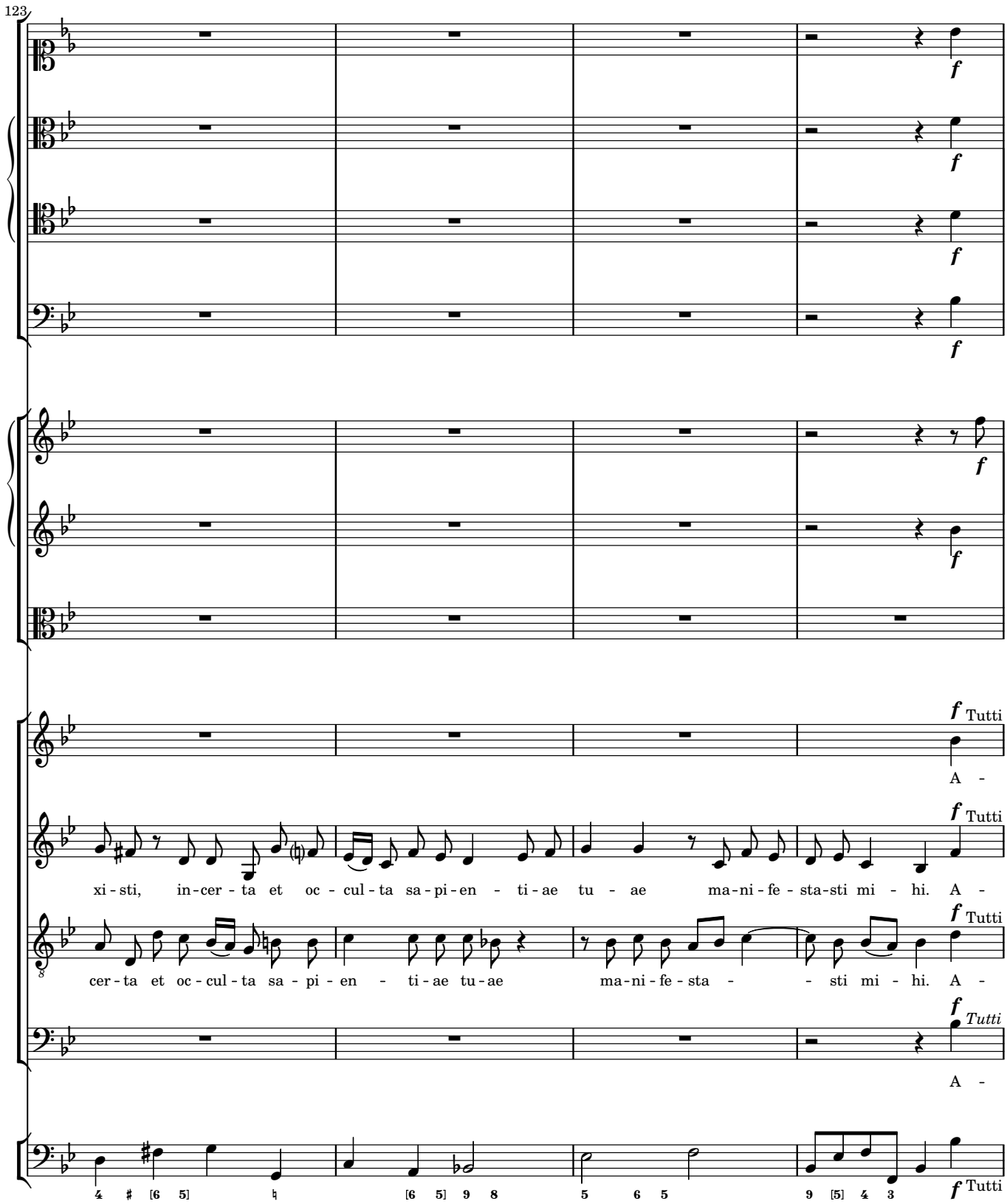
123
f
Tutti
A -
xi - sti, in - cer - ta et oc - cul - ta sa - pi - en - ti - ae tu - ae ma - ni - fe - sta-sti mi - hi. A -
cer - ta et oc - cul - ta sa - pi - en - ti - ae tu - ae ma - ni - fe - sta - - sti mi - hi. A -
Tutti
A -
Tutti

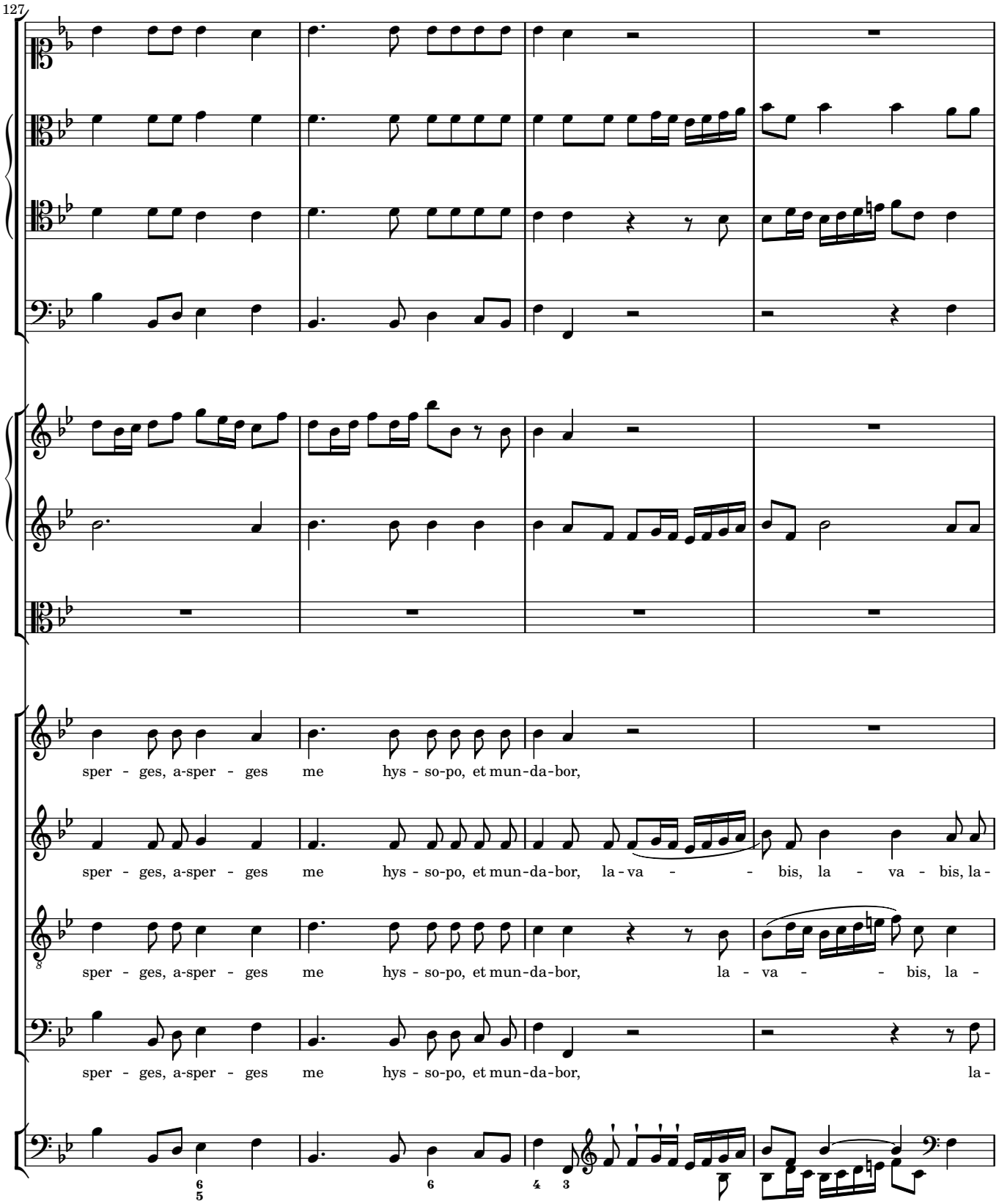
127
sper - ges, a-sper - ges me hys - so-po, et mun-da-bor,
sper - ges, a-sper - ges me hys - so-po, et mun-da-bor, la - va - - bis, la - va - bis, la -
sper - ges, a-sper - ges me hys - so-po, et mun-da-bor, la - va - - bis, la -
sper - ges, a-sper - ges me hys - so-po, et mun-da-bor, la -

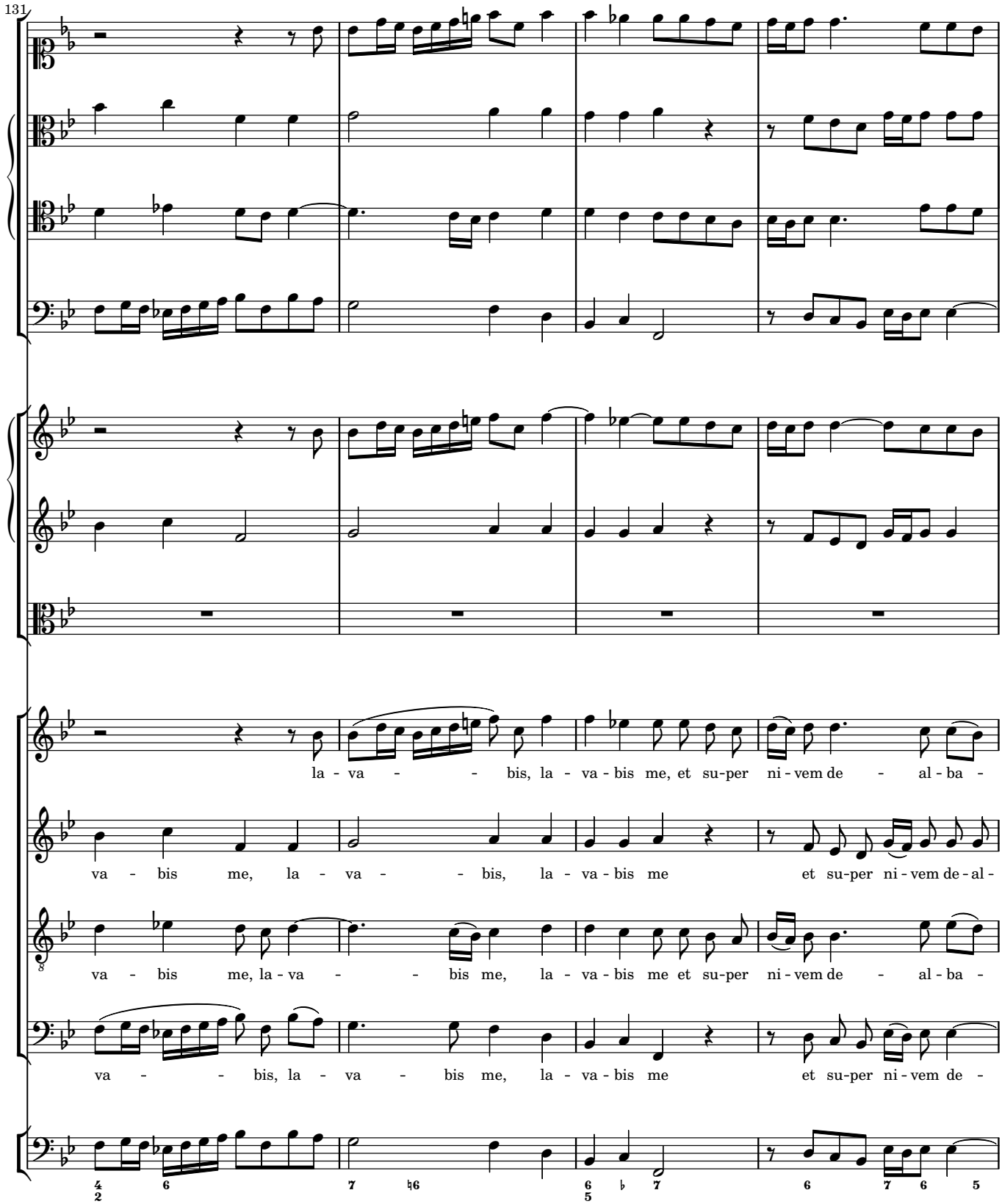
131
la - va - - bis, la - va - bis me, et su-per ni - vem de - al - ba -
va - bis me, la - va - - bis, la - va - bis me et su-per ni - vem de - al -
va - bis me, la - va - - bis me, la - va - bis me et su-per ni - vem de - al - ba -
va - - bis, la - va - bis me, la - va - bis me et su-per ni - vem de -

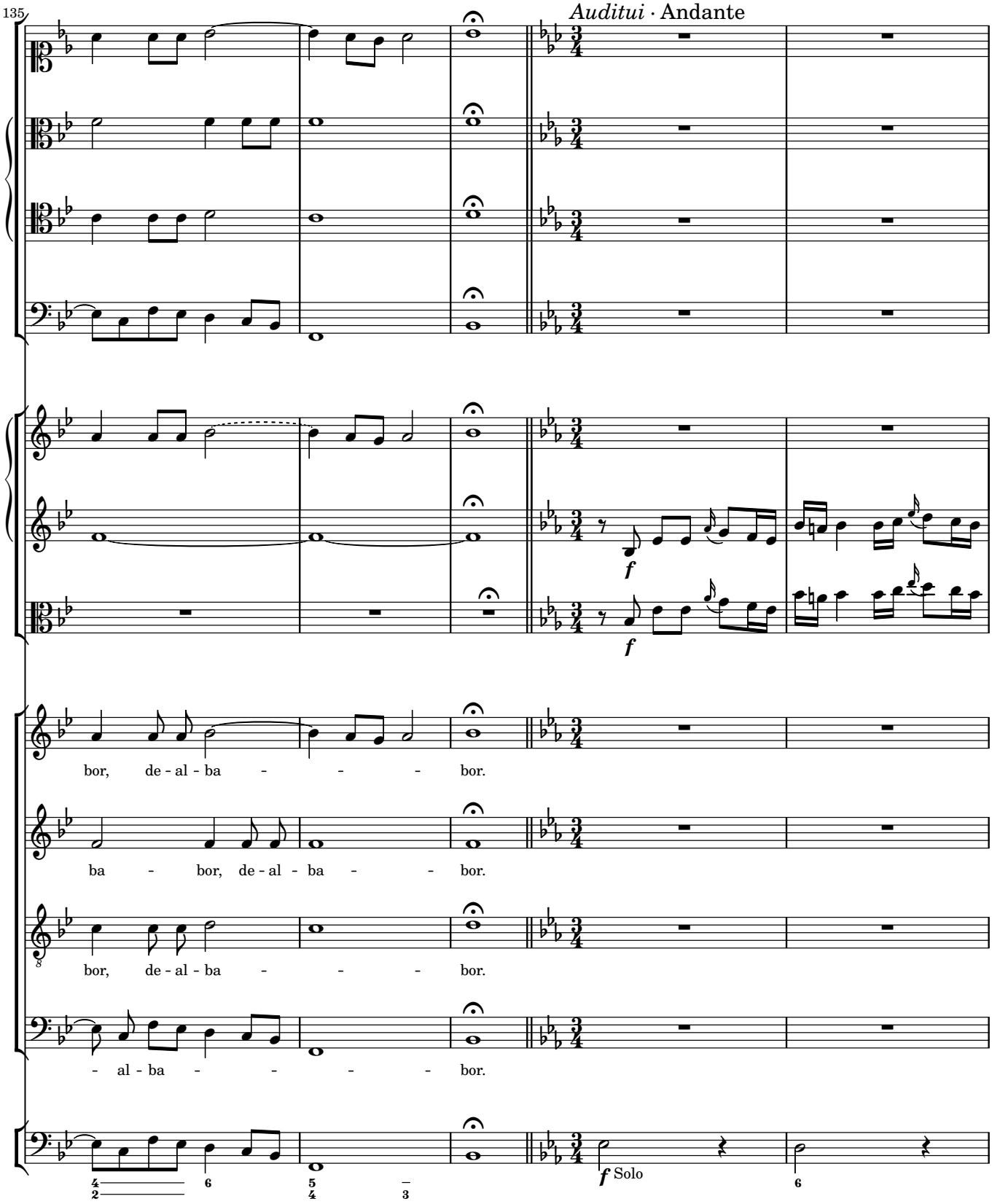
135
Auditui · Andante
bor, de - al - ba - - - bor.
ba - bor, de - al - ba - - bor.
bor, de - al - ba - - - bor.
- al - ba - - - - bor.
f
f
f Solo

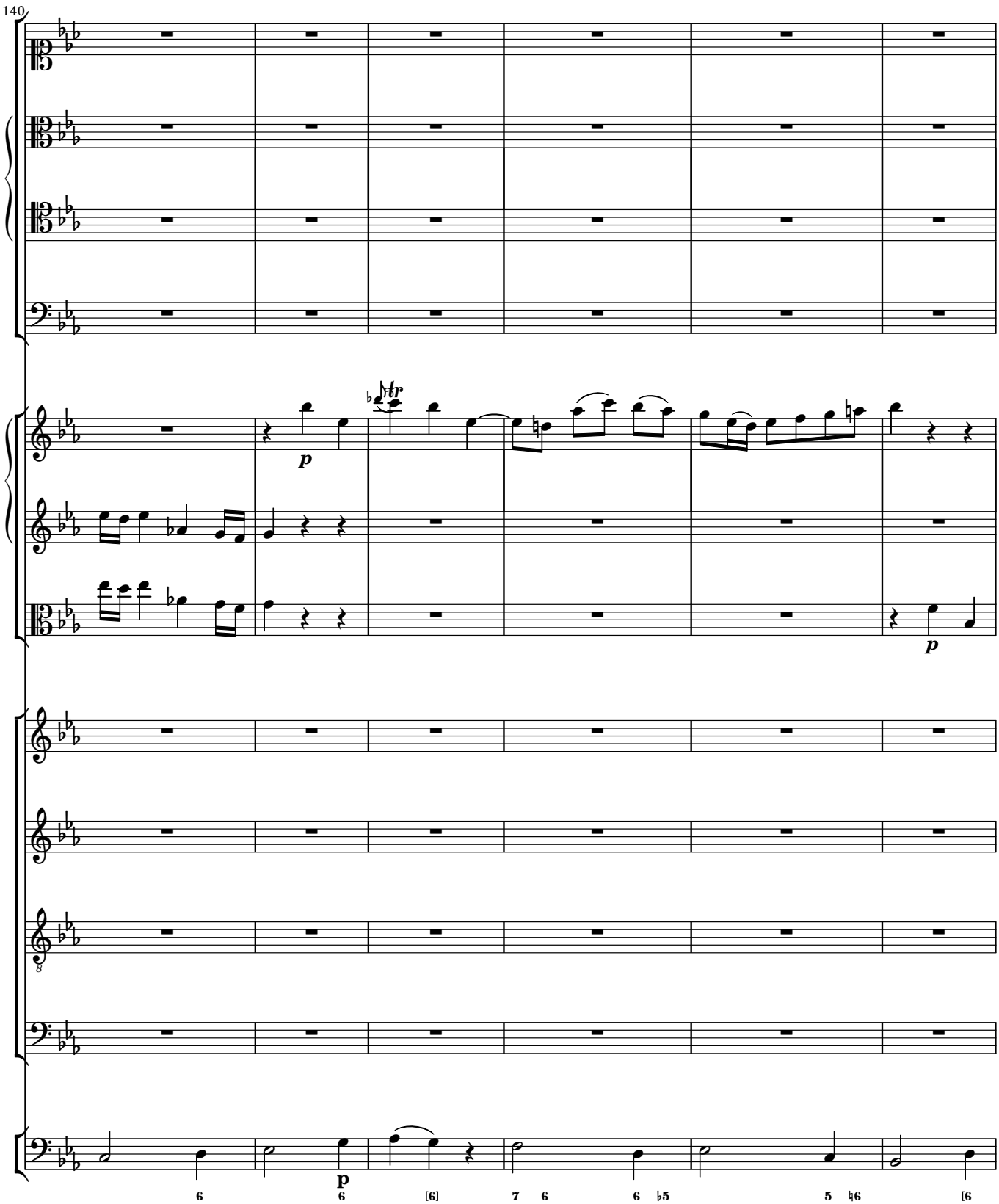
140
p
p
p
6
6
[6]
7
6
6
♭5
5
♮6
[6

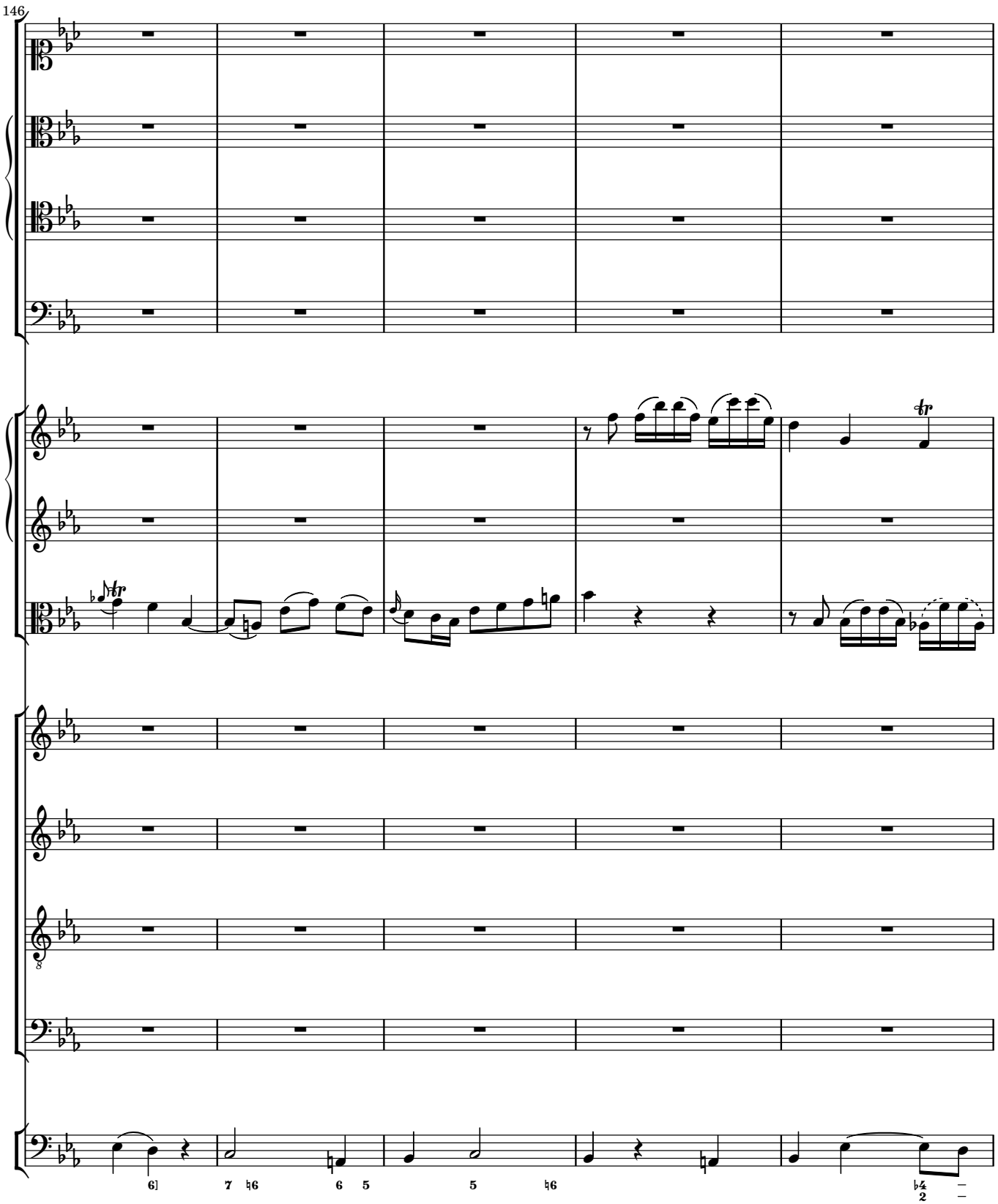
146

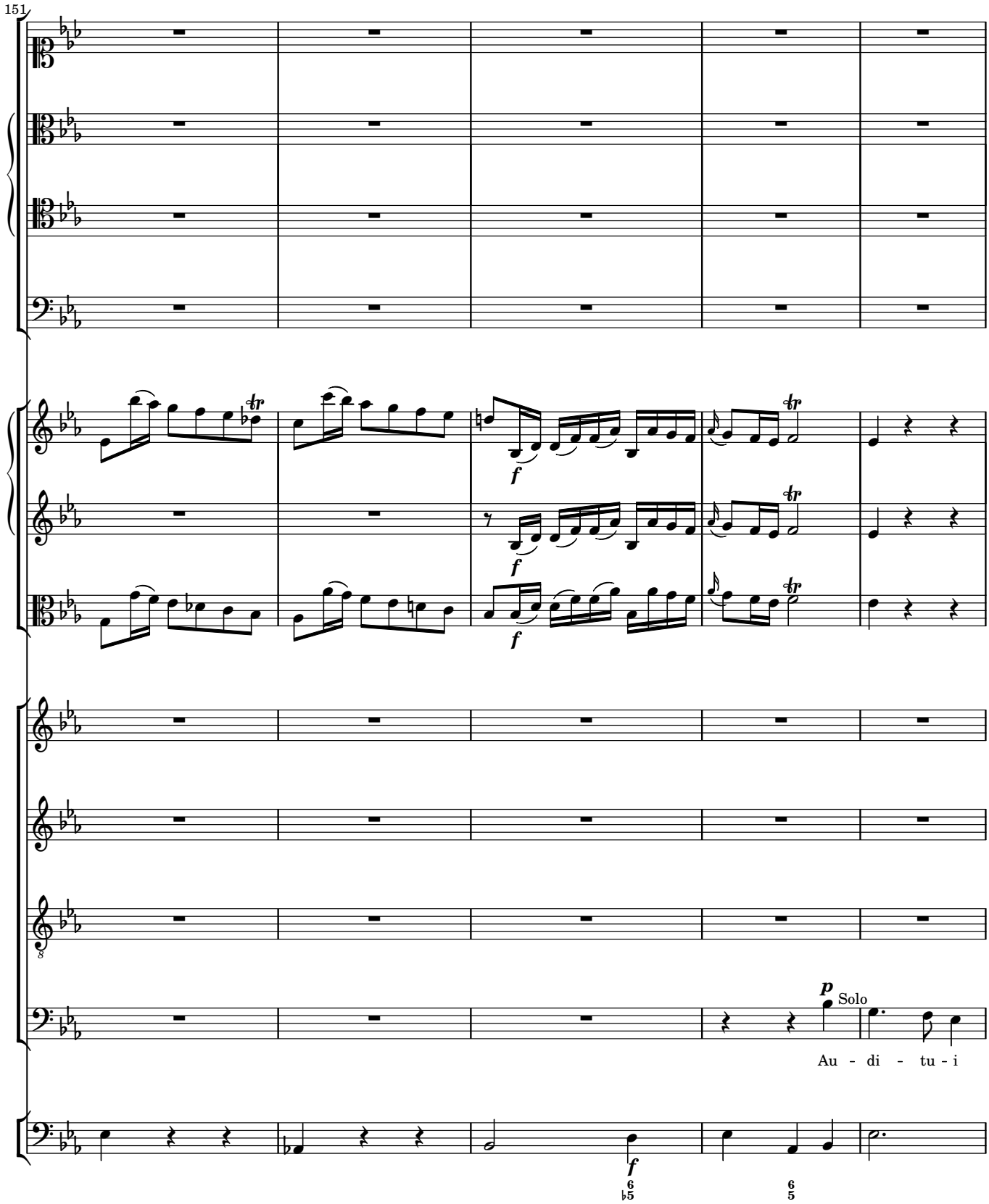
151
f
f
f
p
Solo
Au - di - tu - i
f

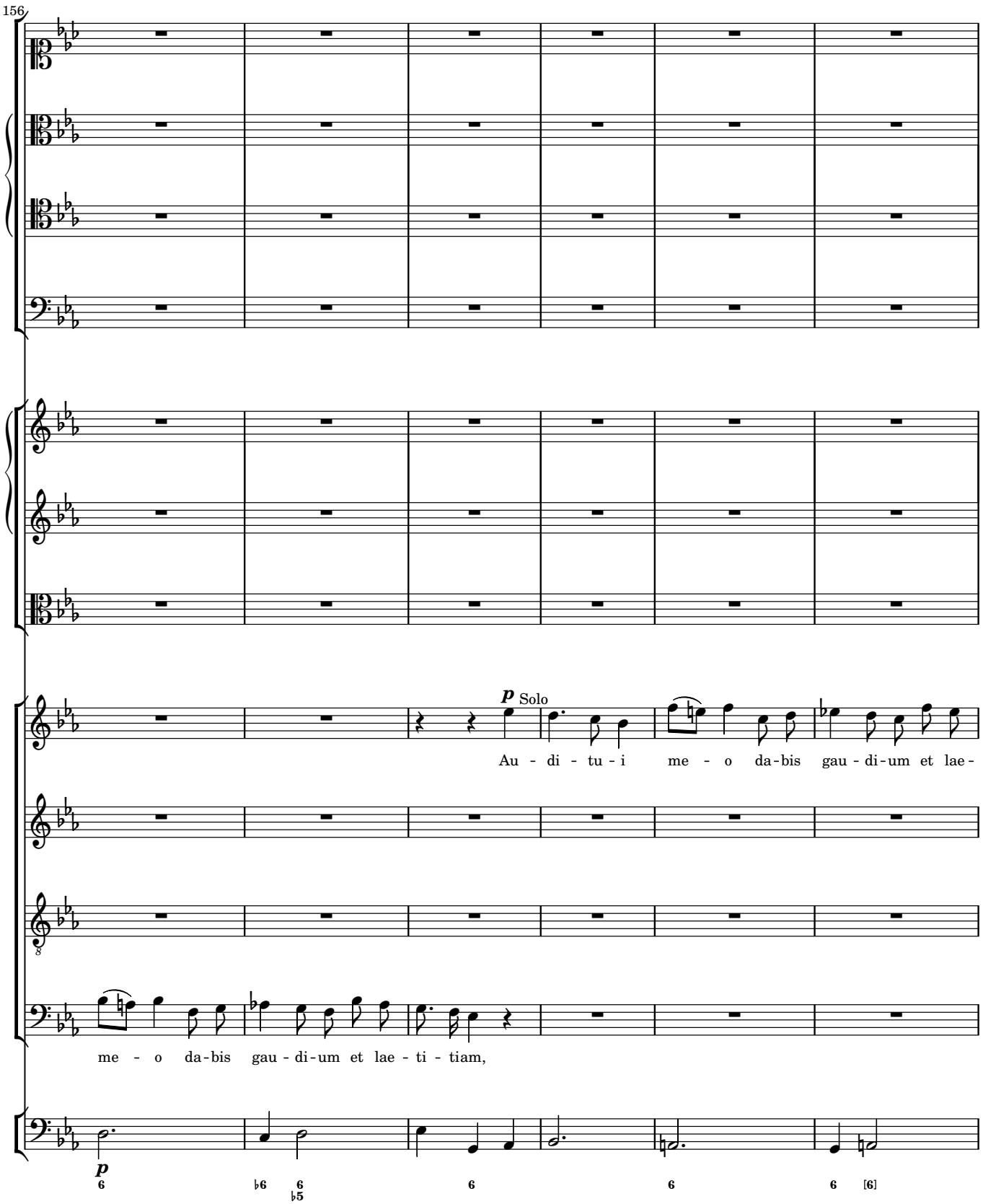
156
p
Solo
Au - di - tu - i me - o da-bis gau - di-um et lae-
me - o da-bis gau - di-um et lae - ti - tiam,
p
6
♭6
6
♭5
6
6
6
[6]

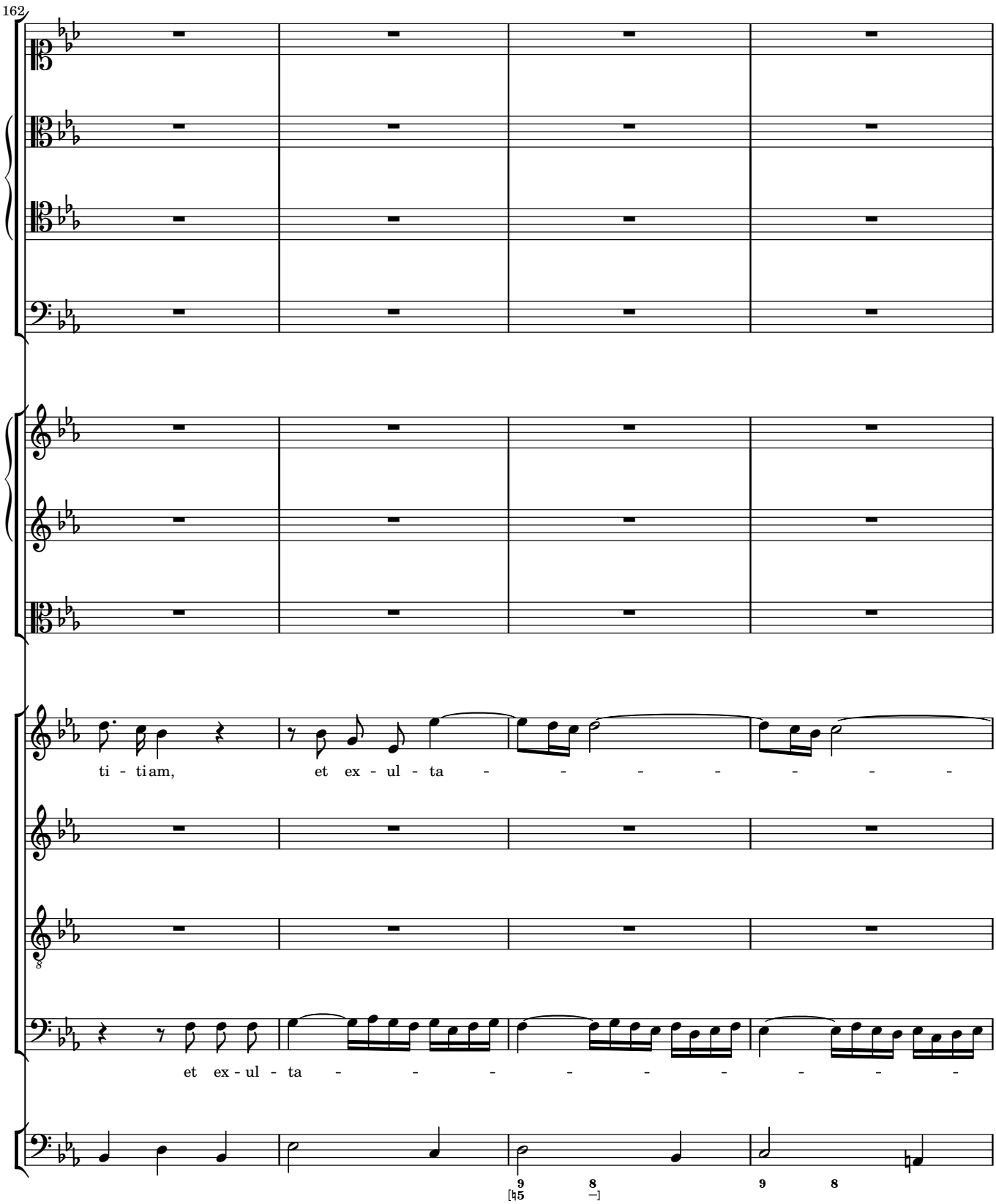
162
ti - ti am,
et ex - ul - ta - - - - - - - -
et ex - ul - ta - - - - - - - - -

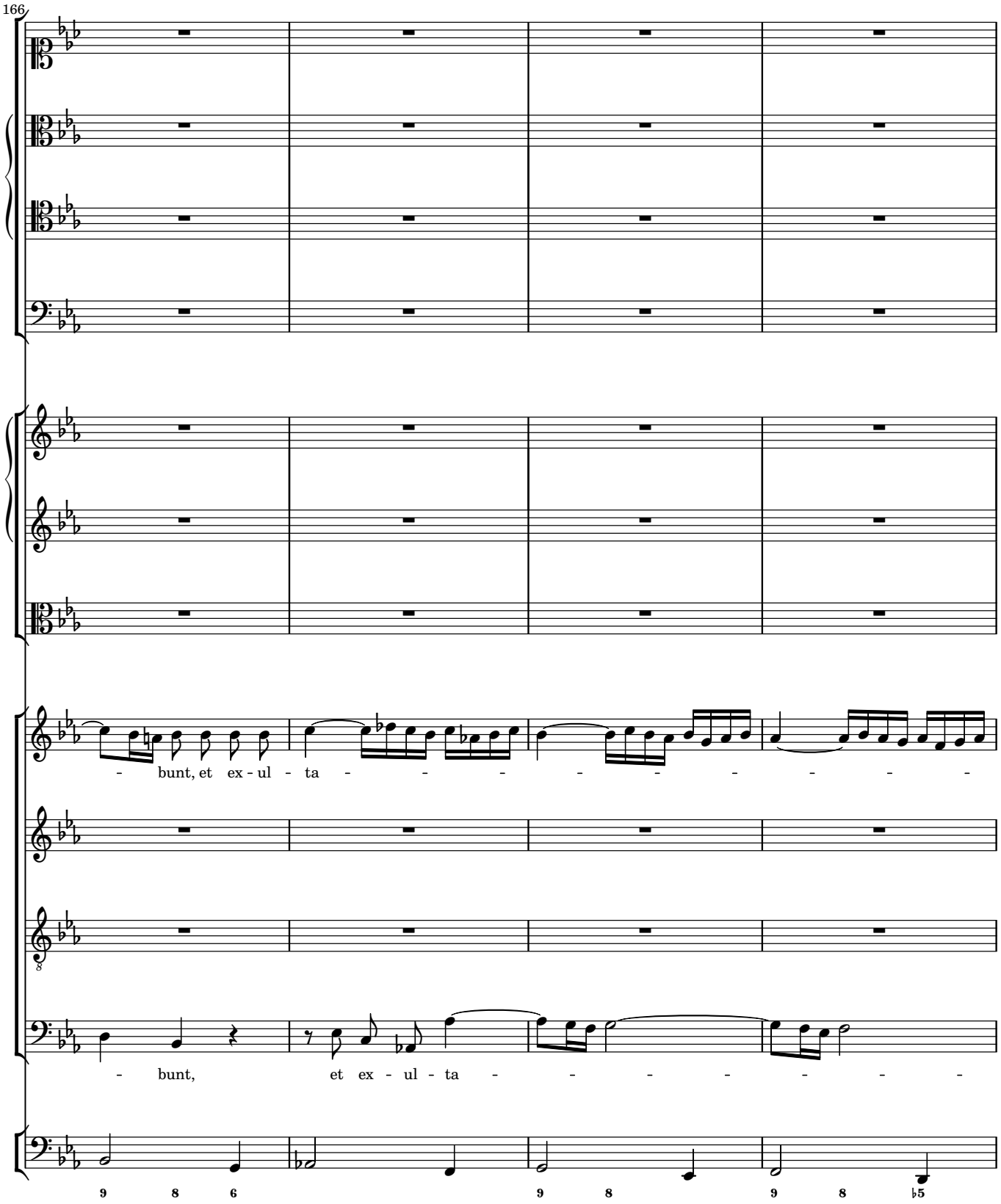
166
- bunt, et ex - ul - ta - - - - - - - - -
- bunt, et ex - ul - ta - - - - - - - -
9 8 6
9 8
9 8 ♭5

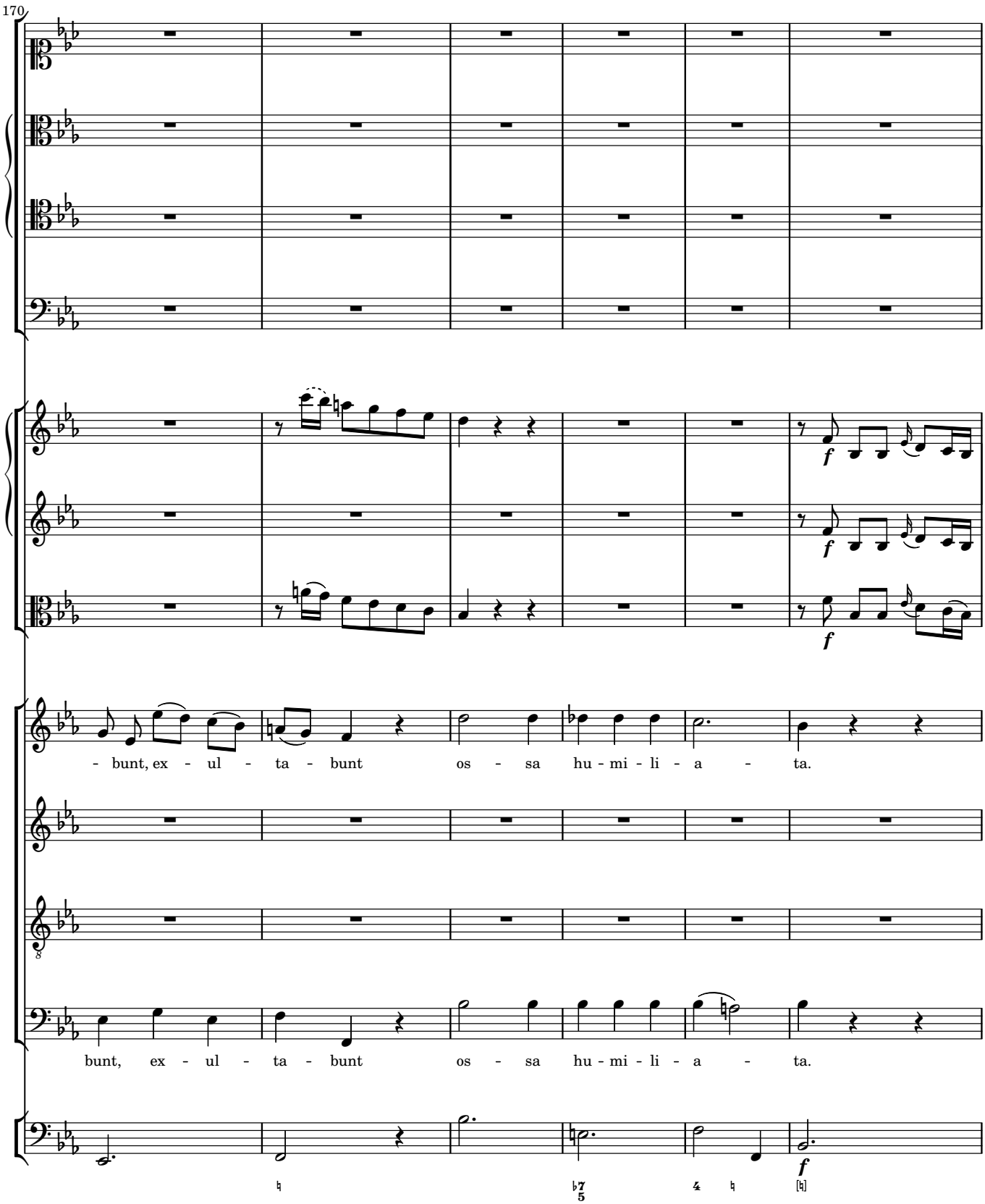
170
- bunt, ex - ul - ta - bunt os - sa hu - mi - li - a - ta.
bunt, ex - ul - ta - bunt os - sa hu - mi - li - a - ta.

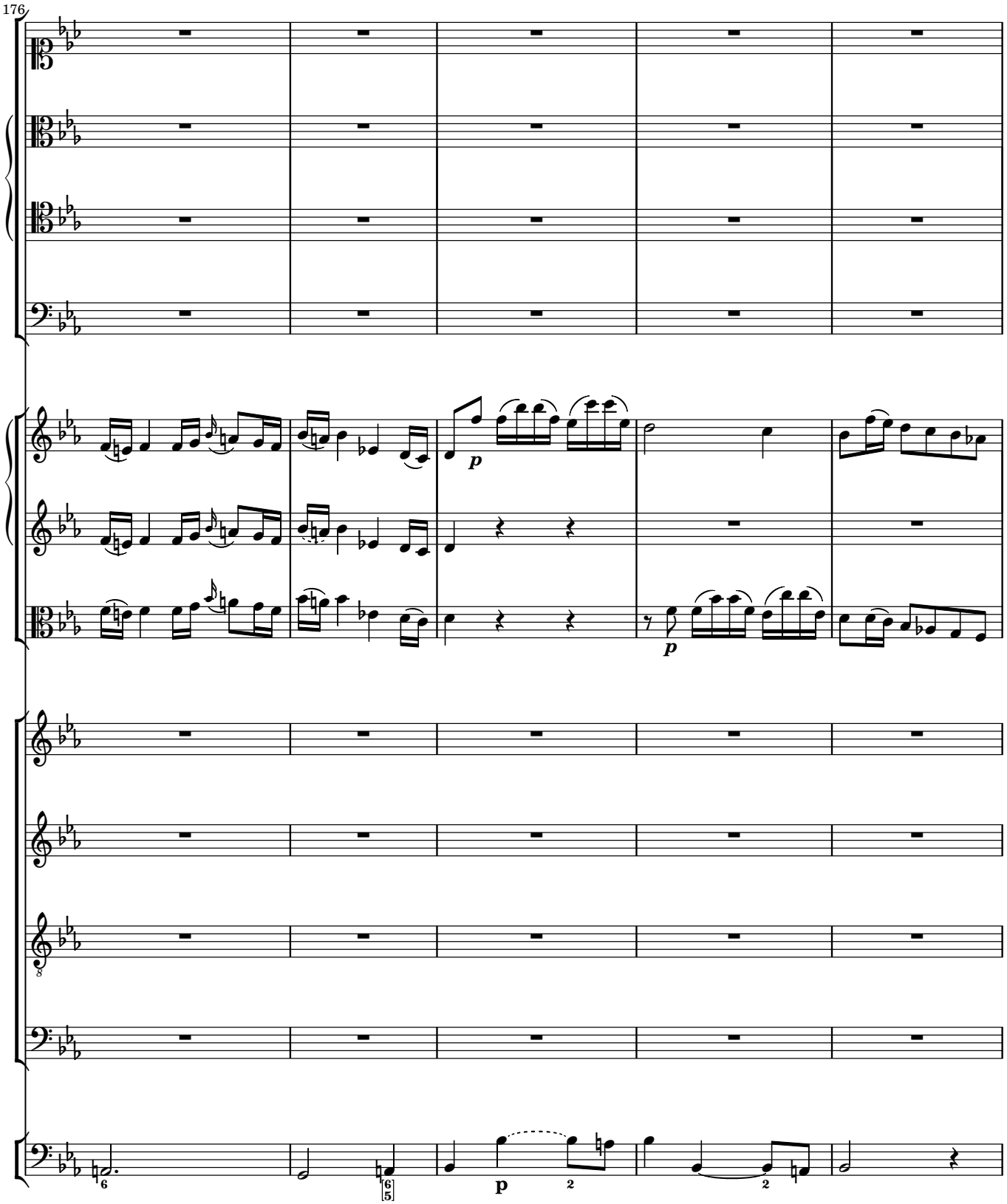
176
p
p
p

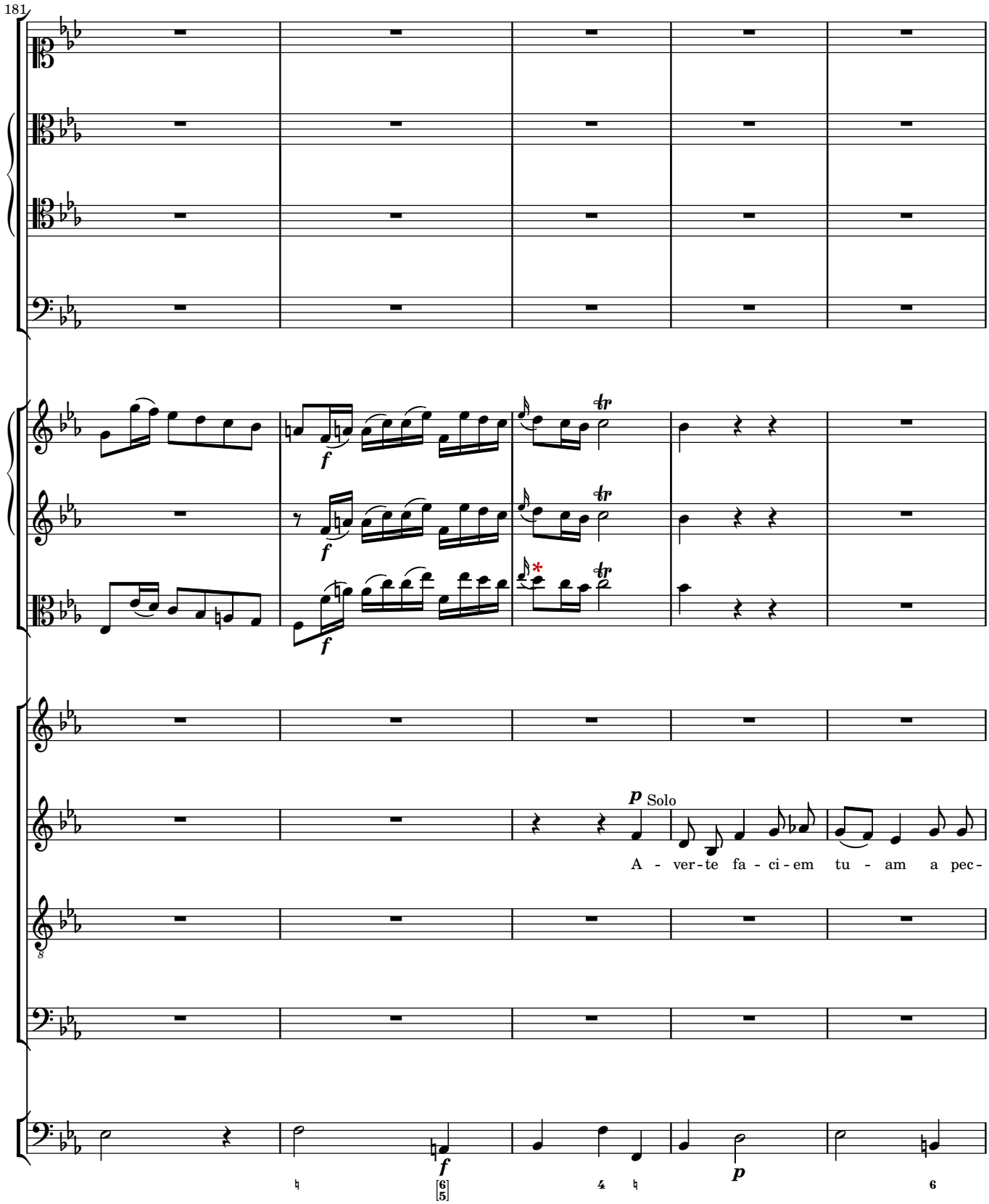
181
p Solo
A - ver-te fa - ci-em tu - am a pec-

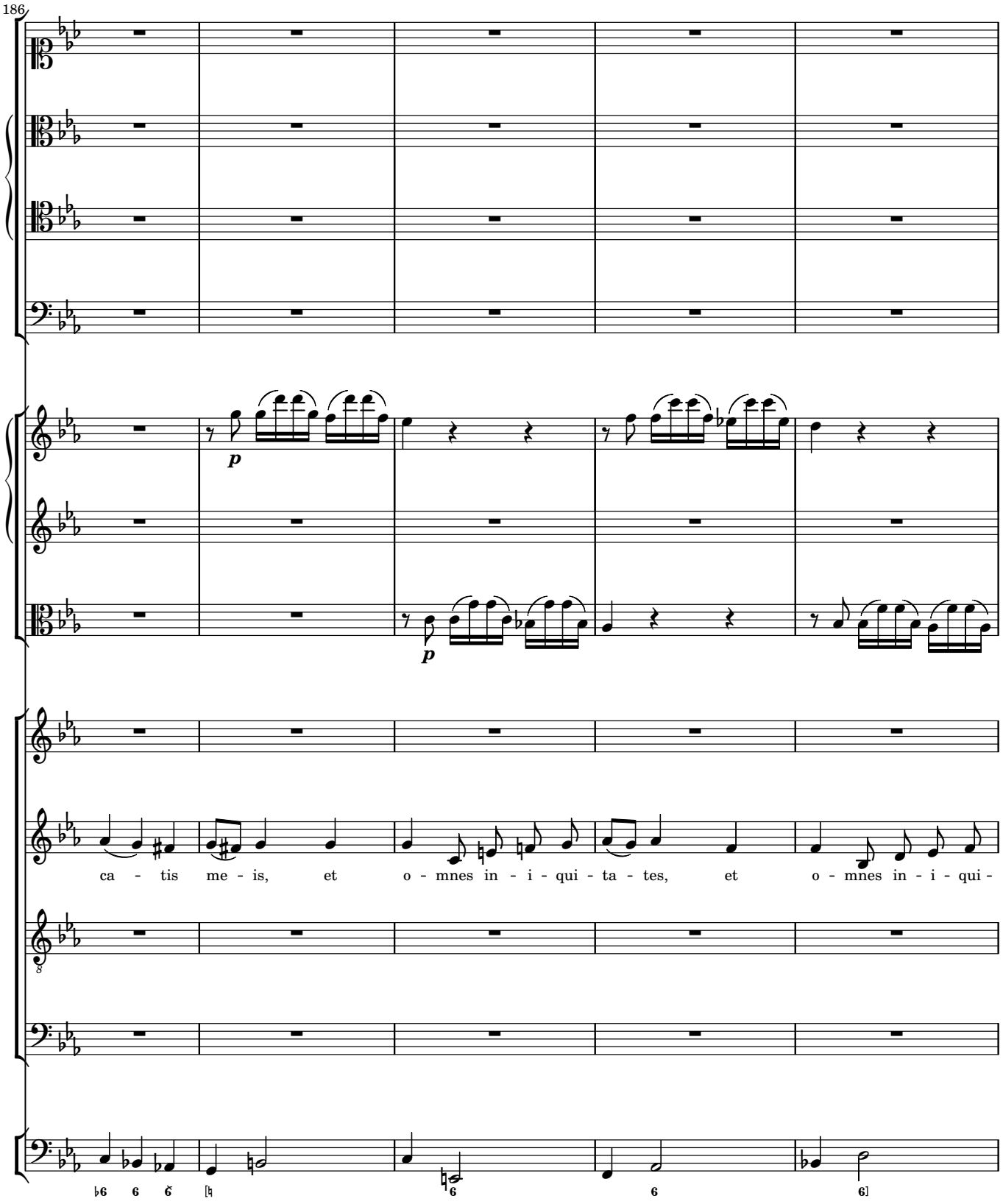
186
p
p
ca - tis me - is, et o - mnes in - i - qui - ta - tes, et o - mnes in - i - qui -

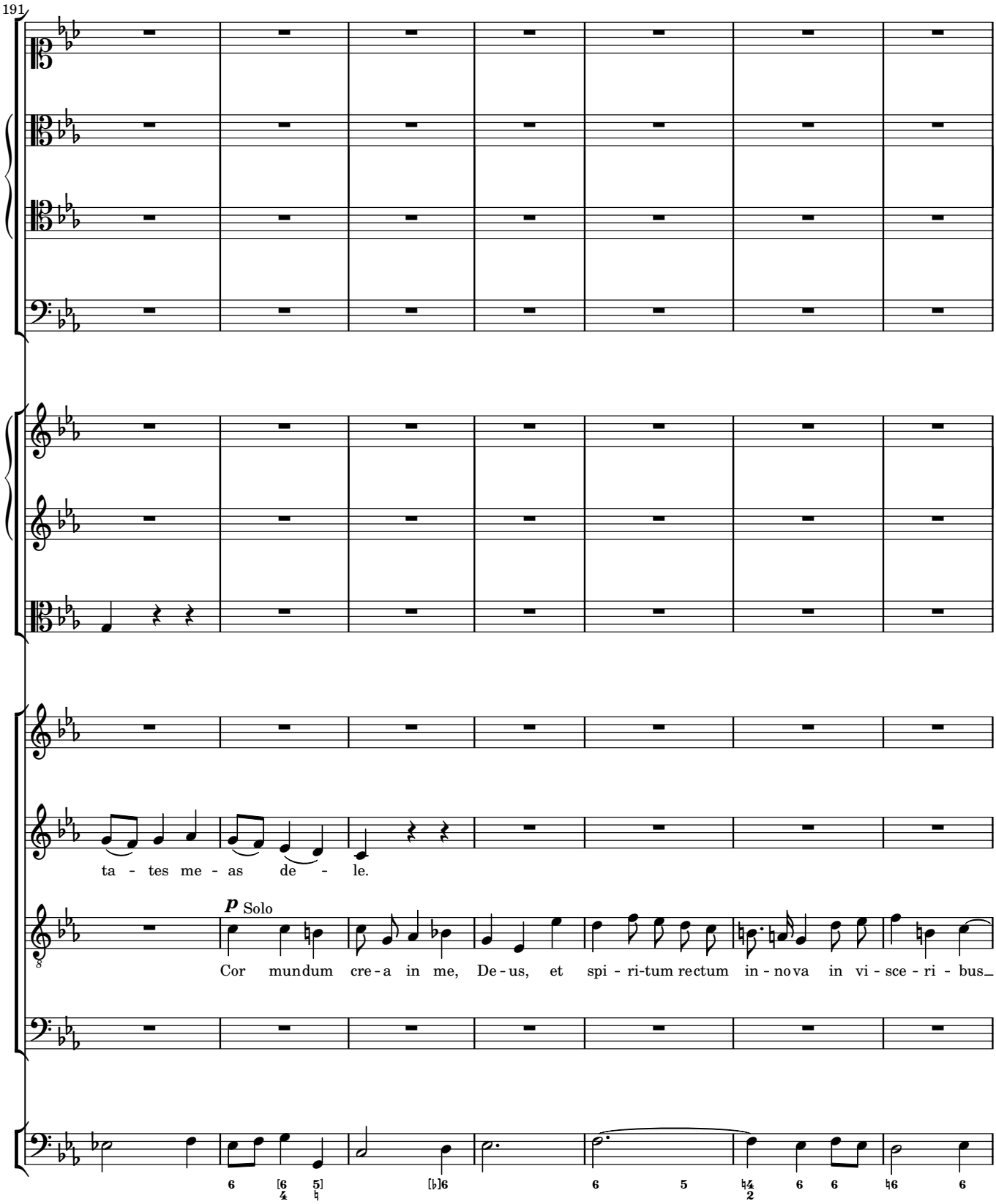
191
ta - tes me - as de - le.
p Solo
Cor mundum cre-a in me, De-us, et spi - ri-tum rectum in-nova in vi - sce - ri - bus

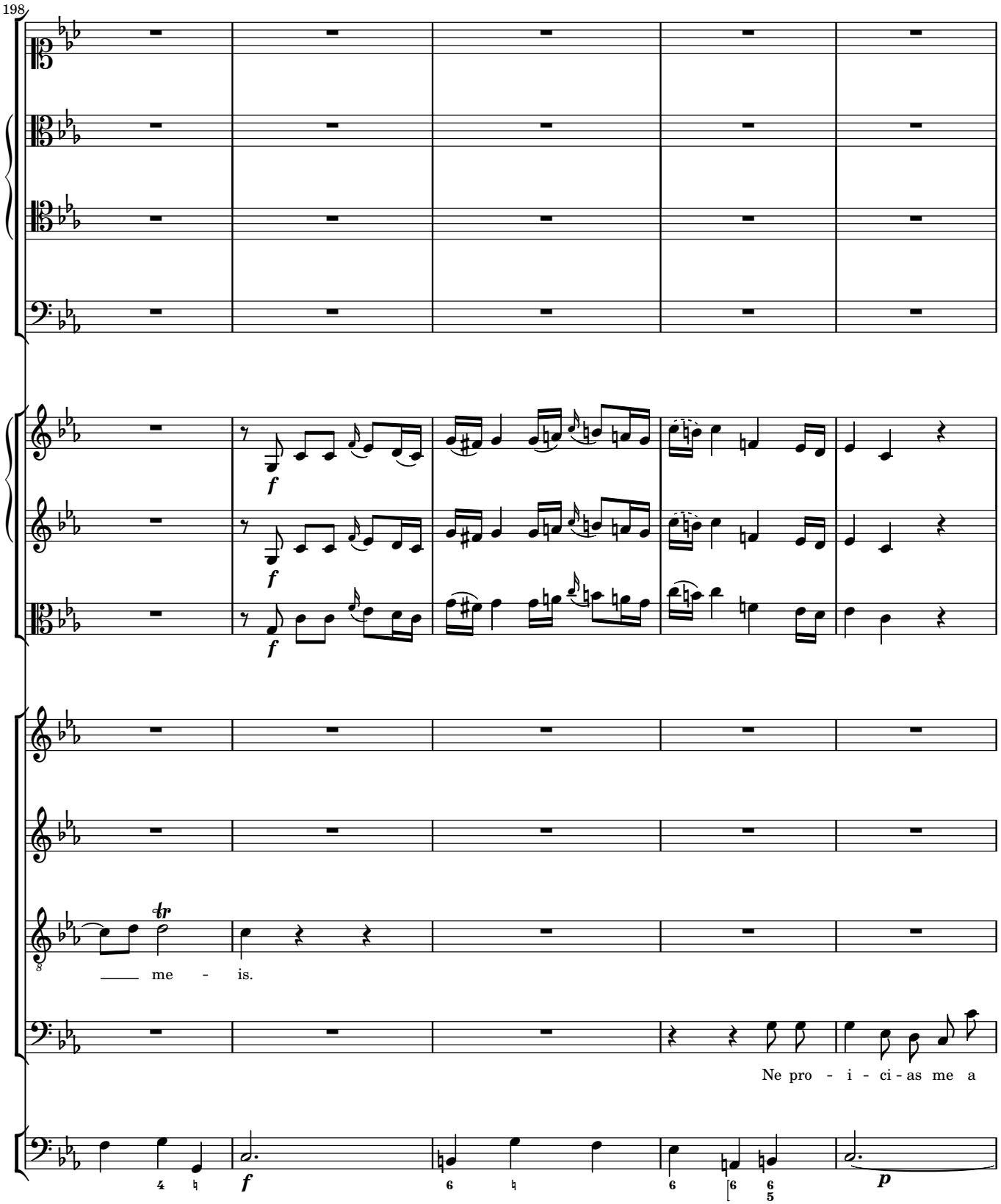
198
me - is.
Ne pro - i - ci - as me a

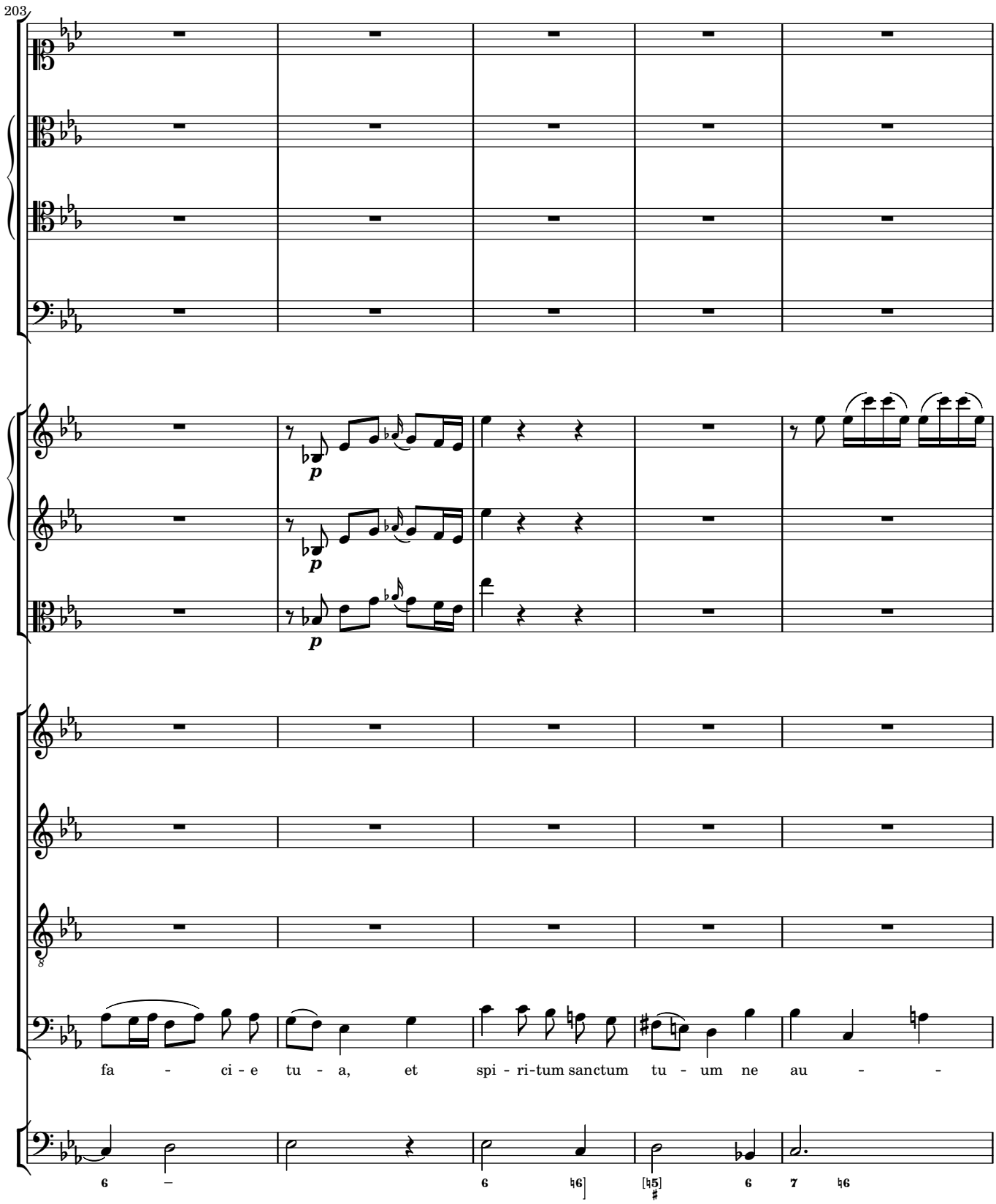
203
p
p
p
fa - ci - e tu - a, et spi - ri-tum sanctum tu - um ne au - -

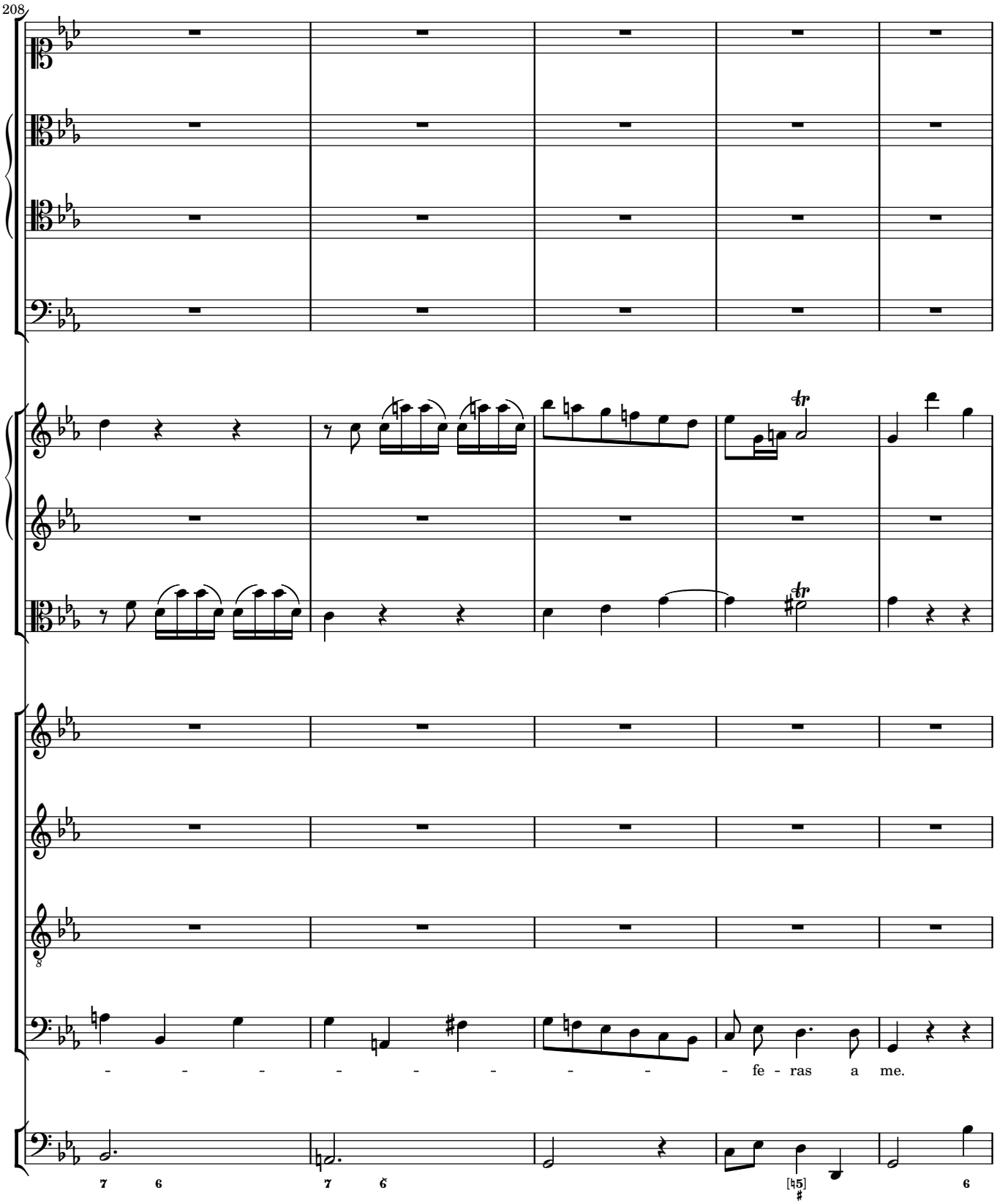
208
- - - - - - - - - - fe - ras a me.

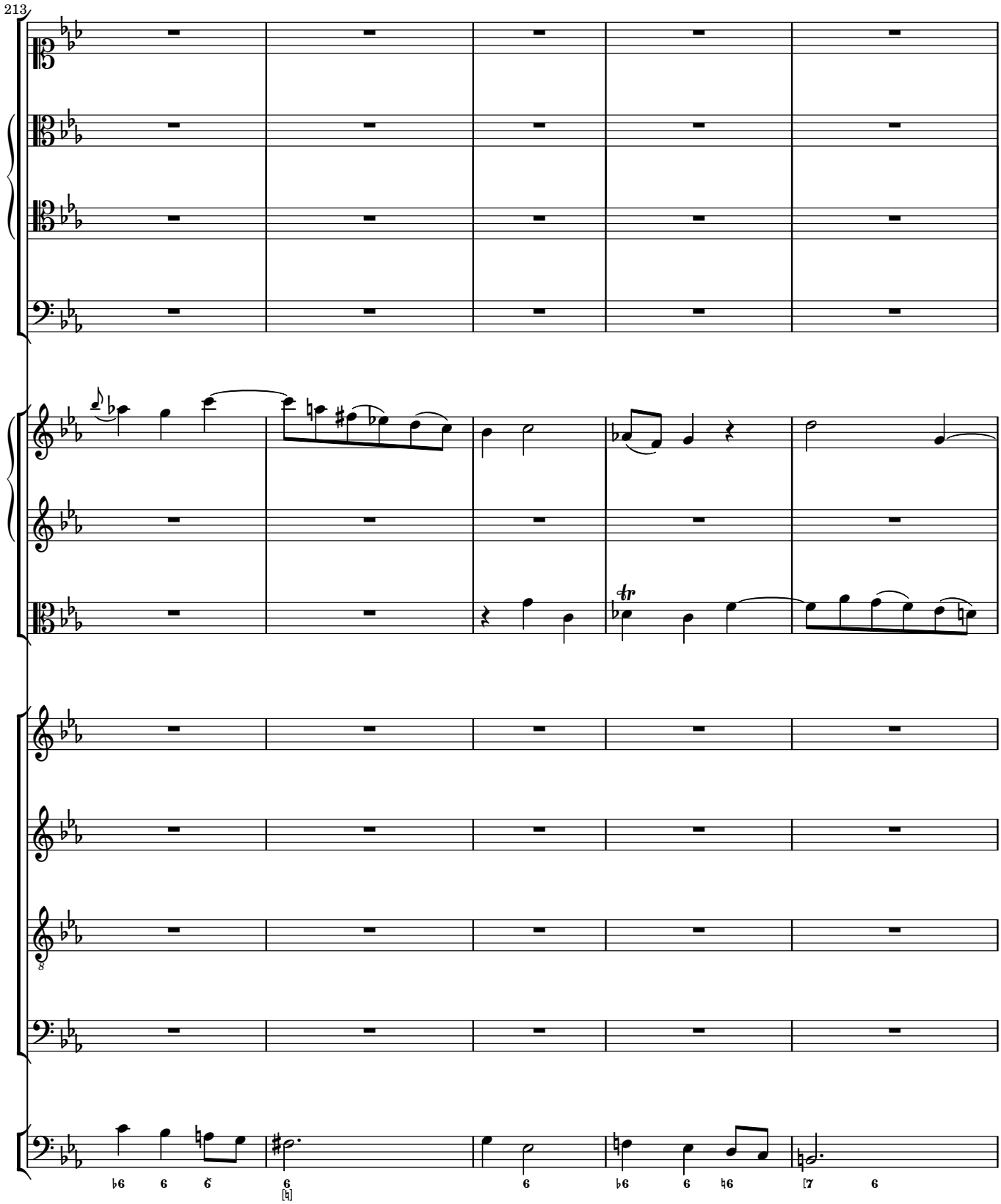
213
tr

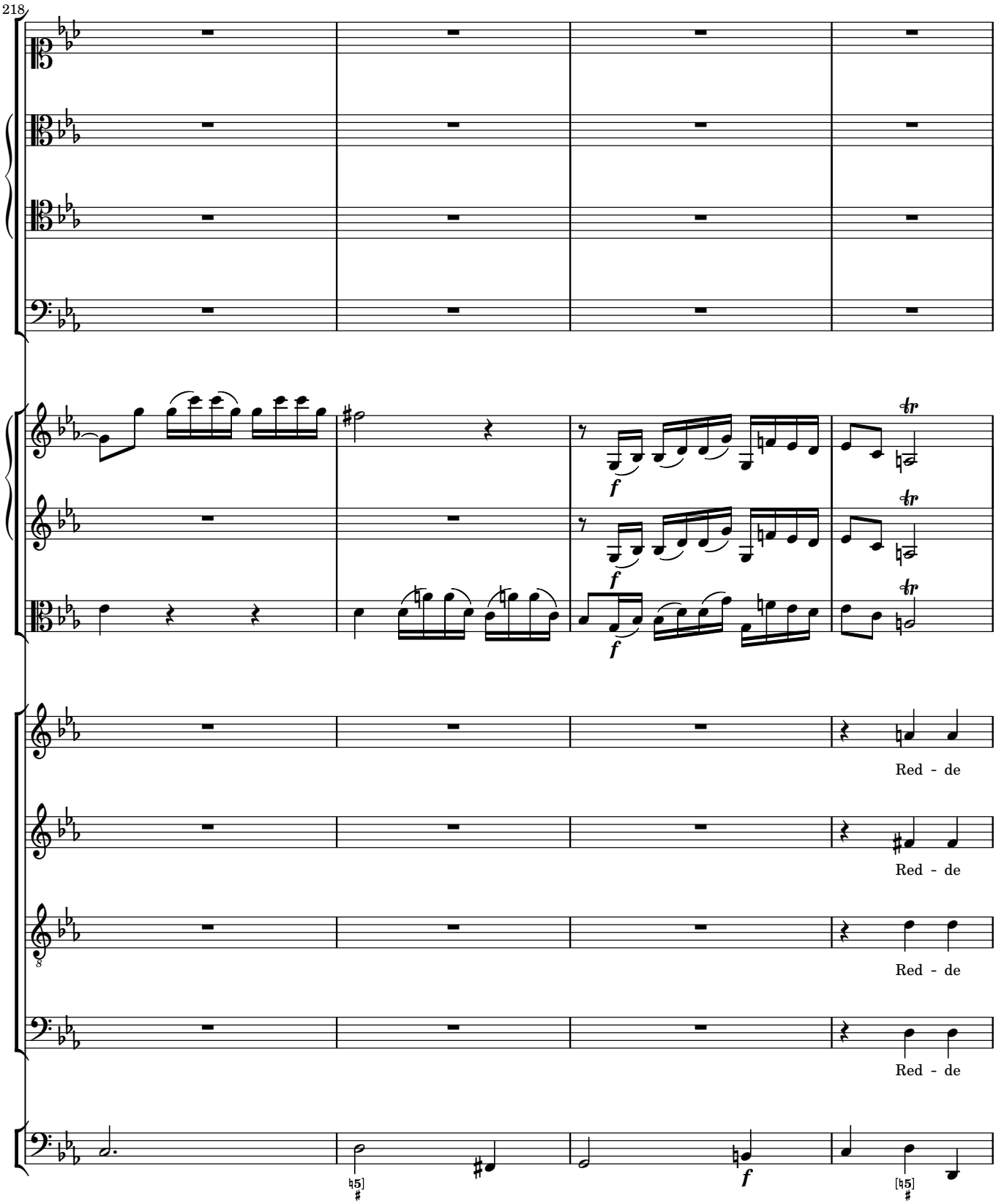
218
f
f
f
Red - de
Red - de
Red - de
Red - de
f

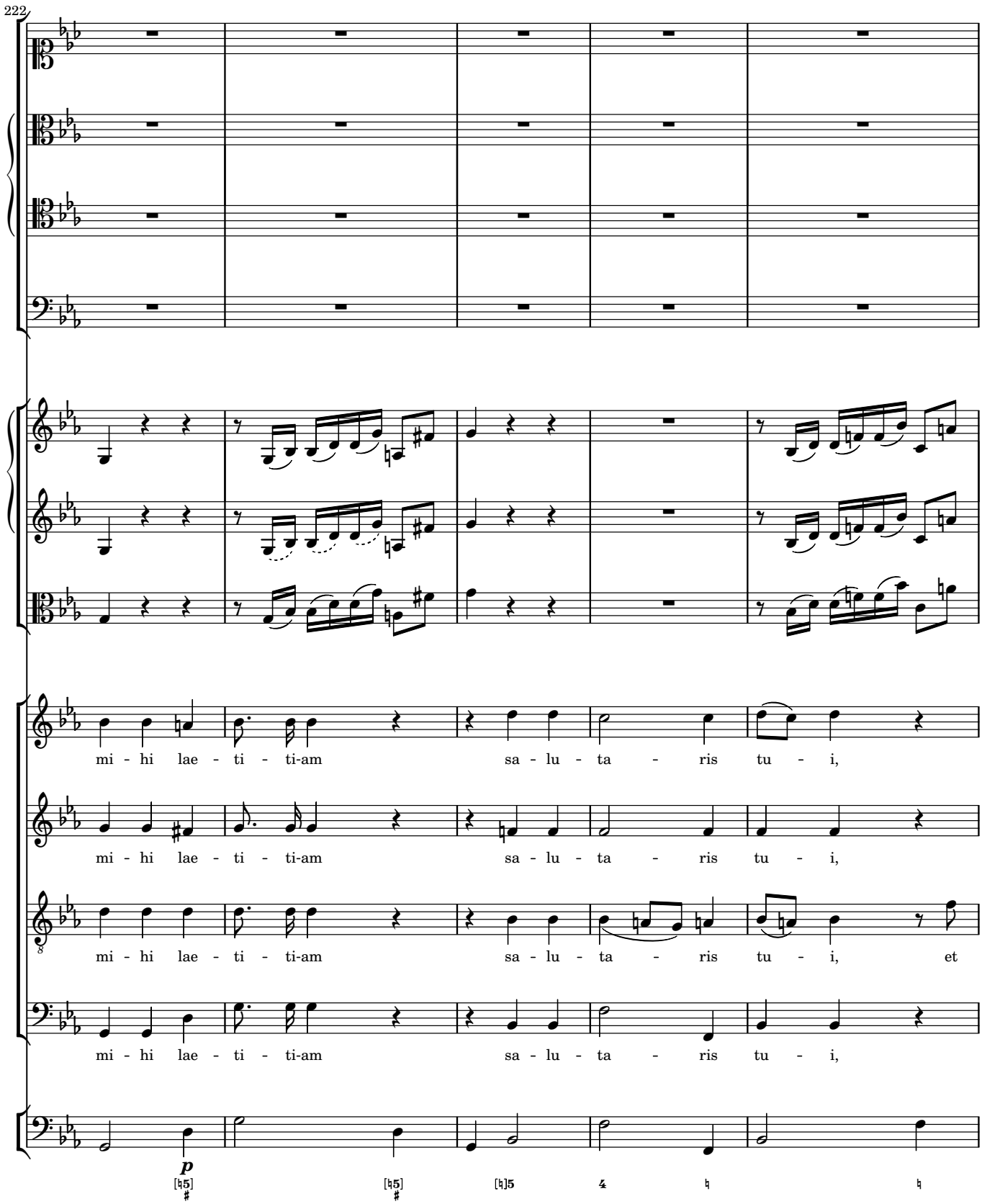
222
mi - hi lae - ti - ti-am sa - lu - ta - ris tu - i,
mi - hi lae - ti - ti-am sa - lu - ta - ris tu - i,
mi - hi lae - ti - ti-am sa - lu - ta - ris tu - i, et
mi - hi lae - ti - ti-am sa - lu - ta - ris tu - i,
p

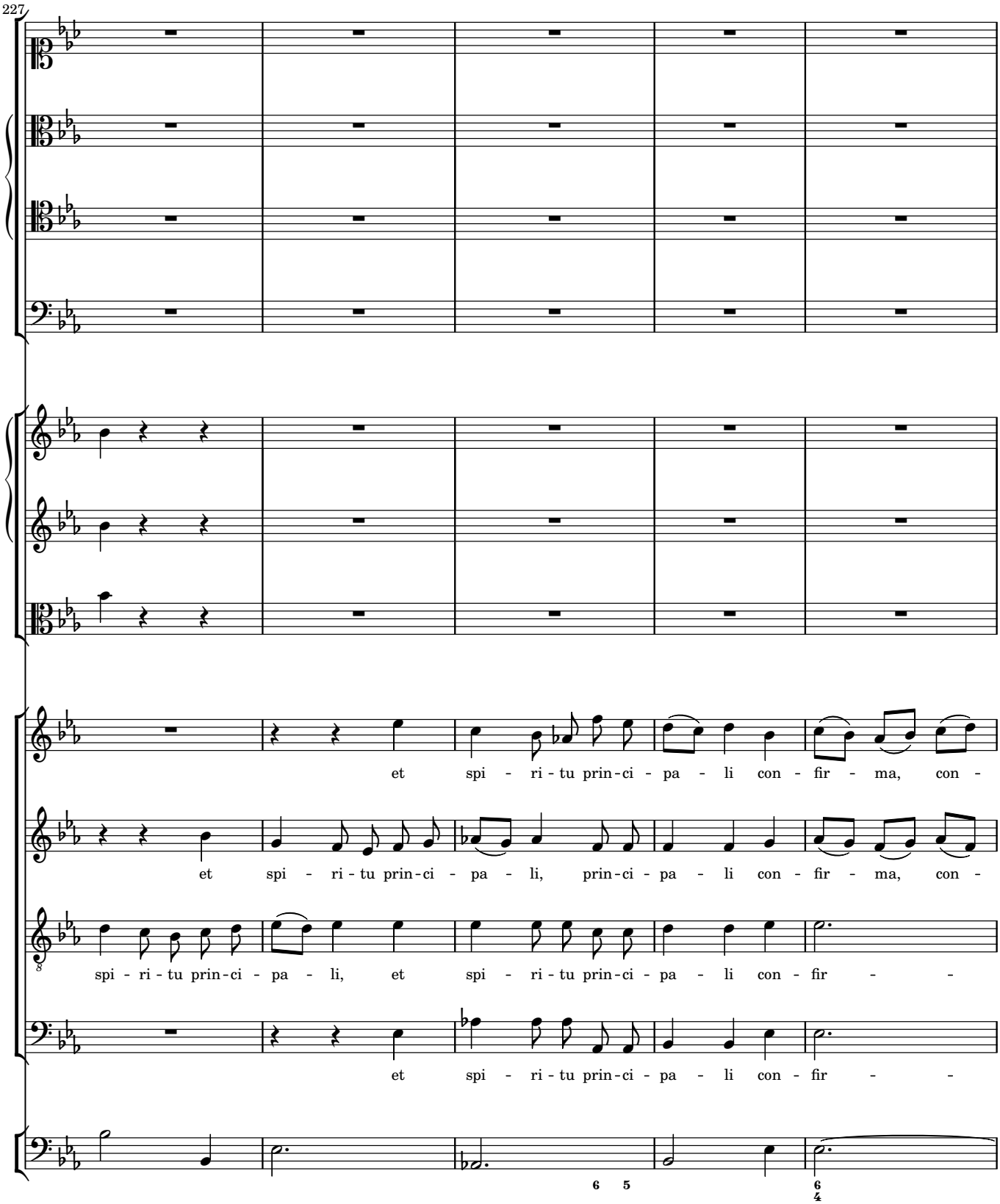
227
et spi - ri - tu prin - ci - pa - li con - fir - ma, con -
et spi - ri - tu prin - ci - pa - li, prin - ci - pa - li con - fir - ma, con -
spi - ri - tu prin - ci - pa - li, et spi - ri - tu prin - ci - pa - li con - fir - -
et spi - ri - tu prin - ci - pa - li con - fir - -
6 5
6 4

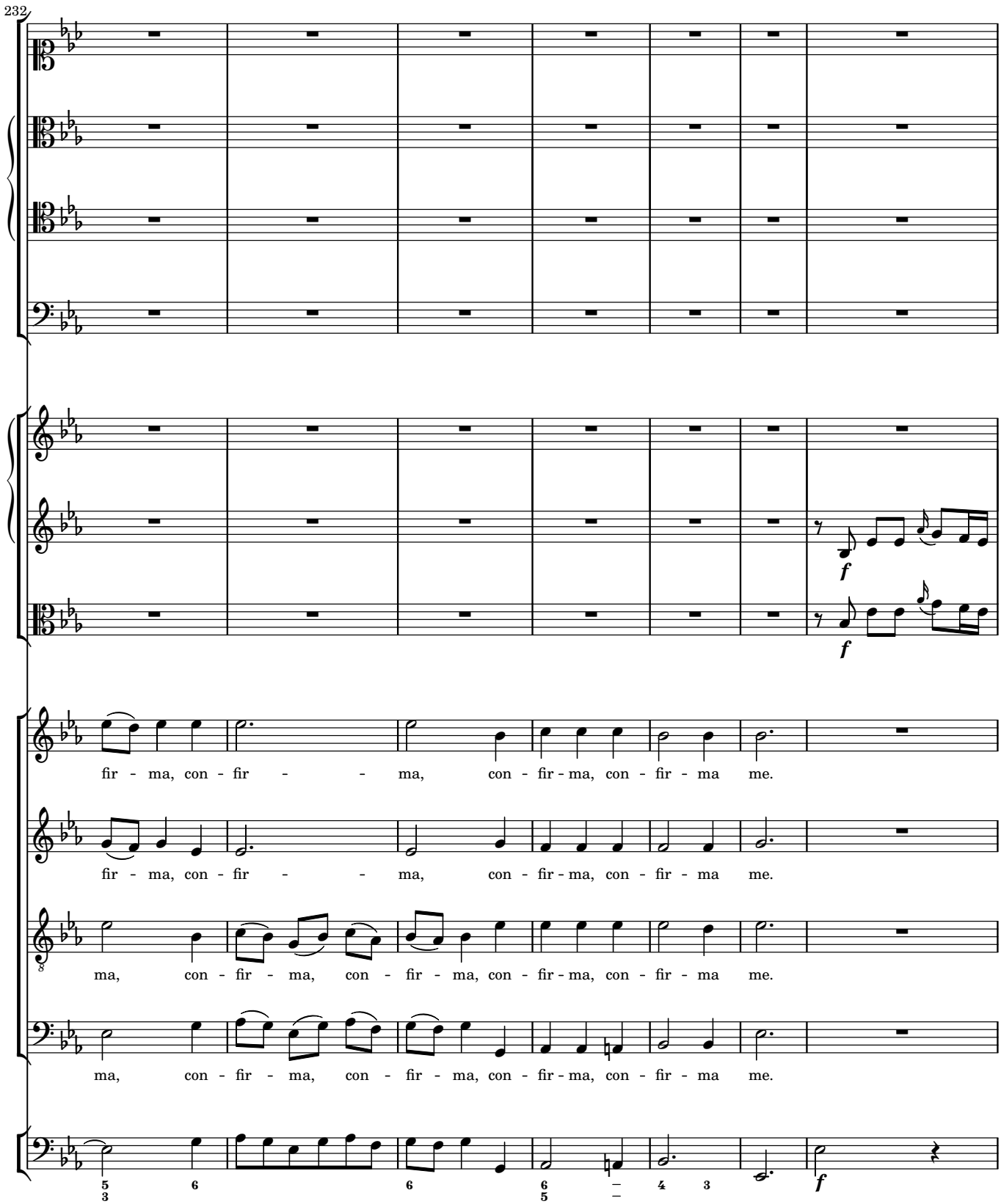
232
f
f
fir - ma, con - fir - - - ma, con - fir - ma, con - fir - ma me.
fir - ma, con - fir - - - ma, con - fir - ma, con - fir - ma me.
ma, con - fir - ma, con - fir - ma, con - fir - ma, con - fir - ma me.
ma, con - fir - ma, con - fir - ma, con - fir - ma, con - fir - ma me.
f

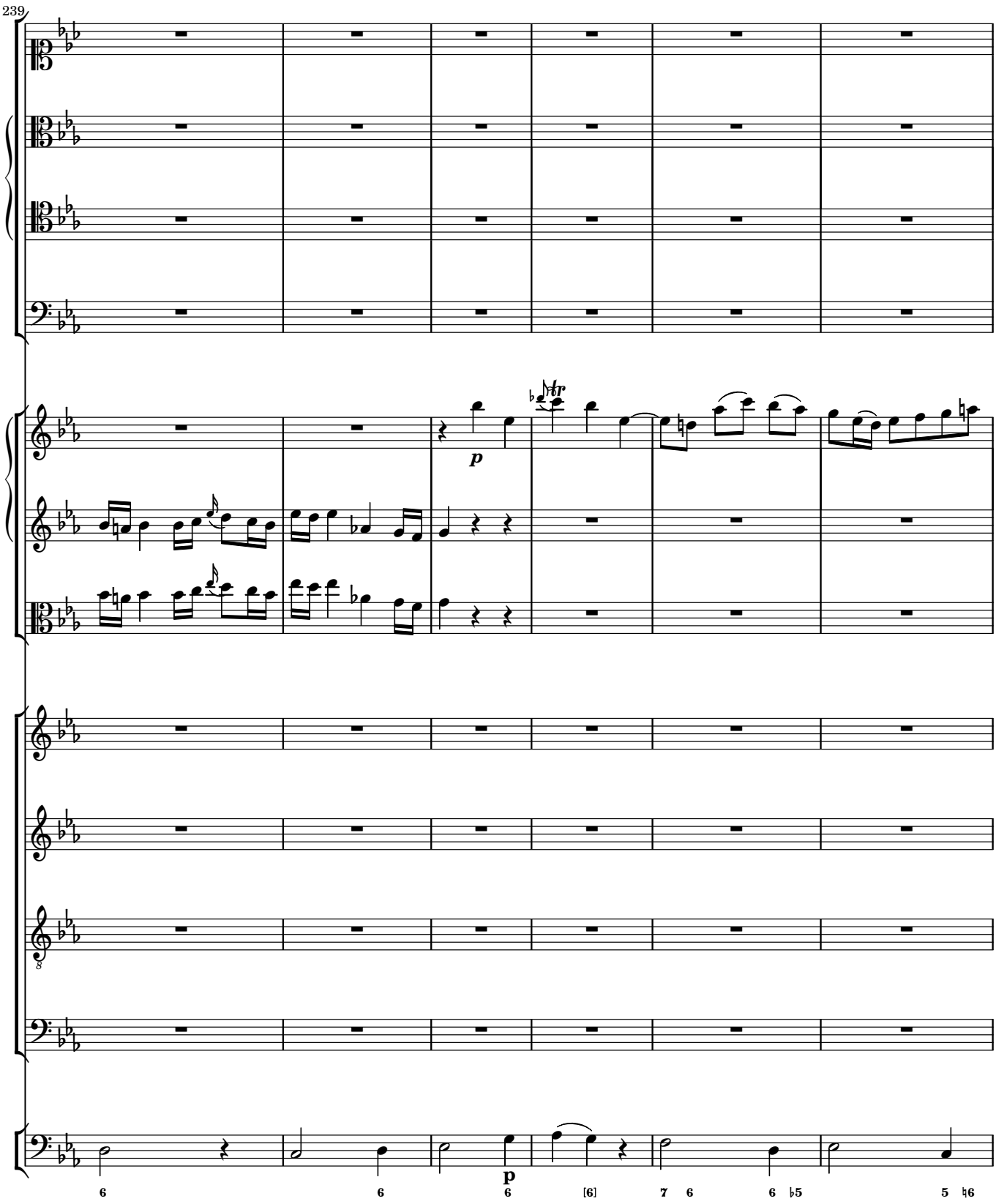
239
p
tr
p
6
6
6
[6]
7 6
6 ♭5
5 ♮6

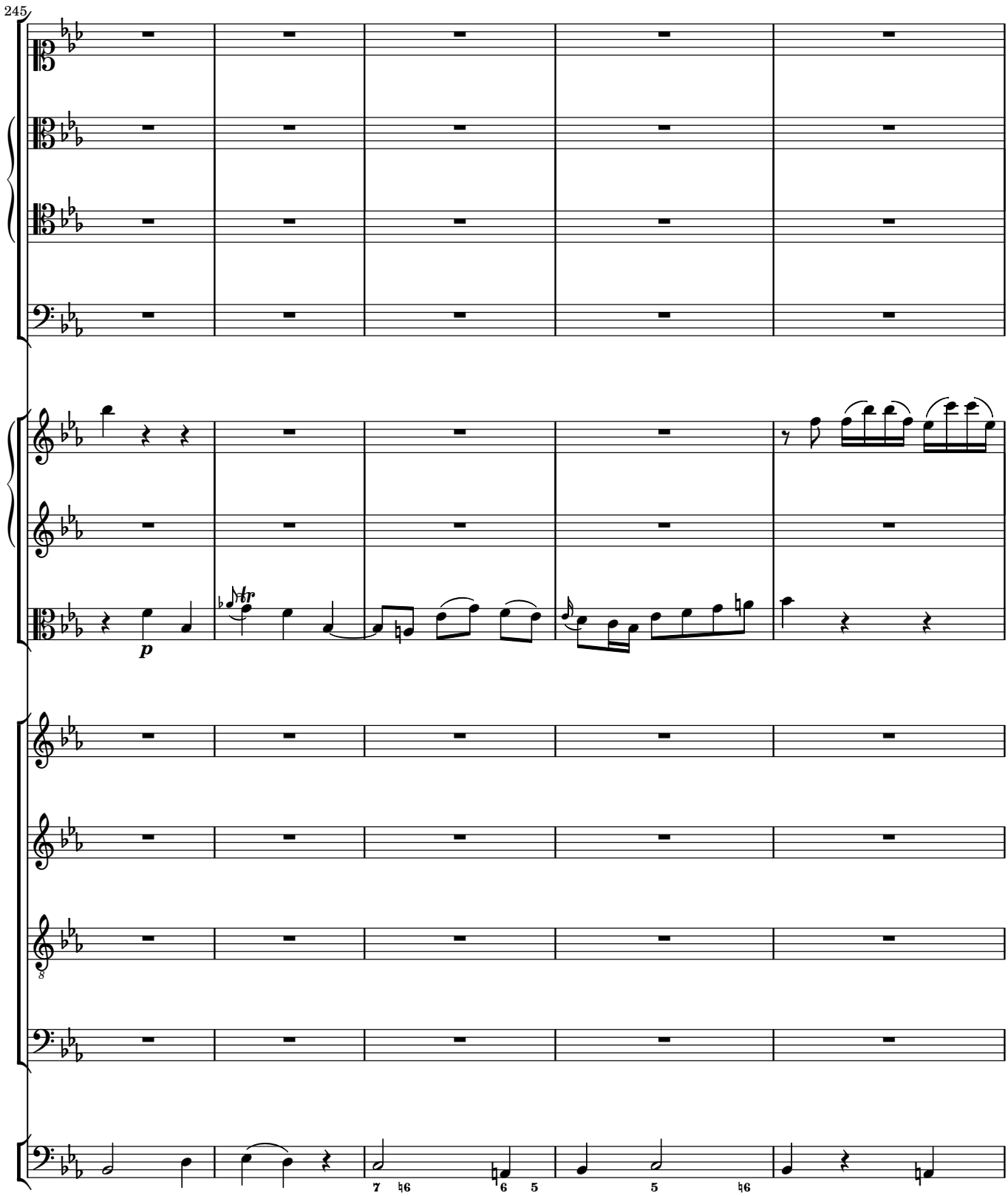
245
p
7 6
6 5
5
6

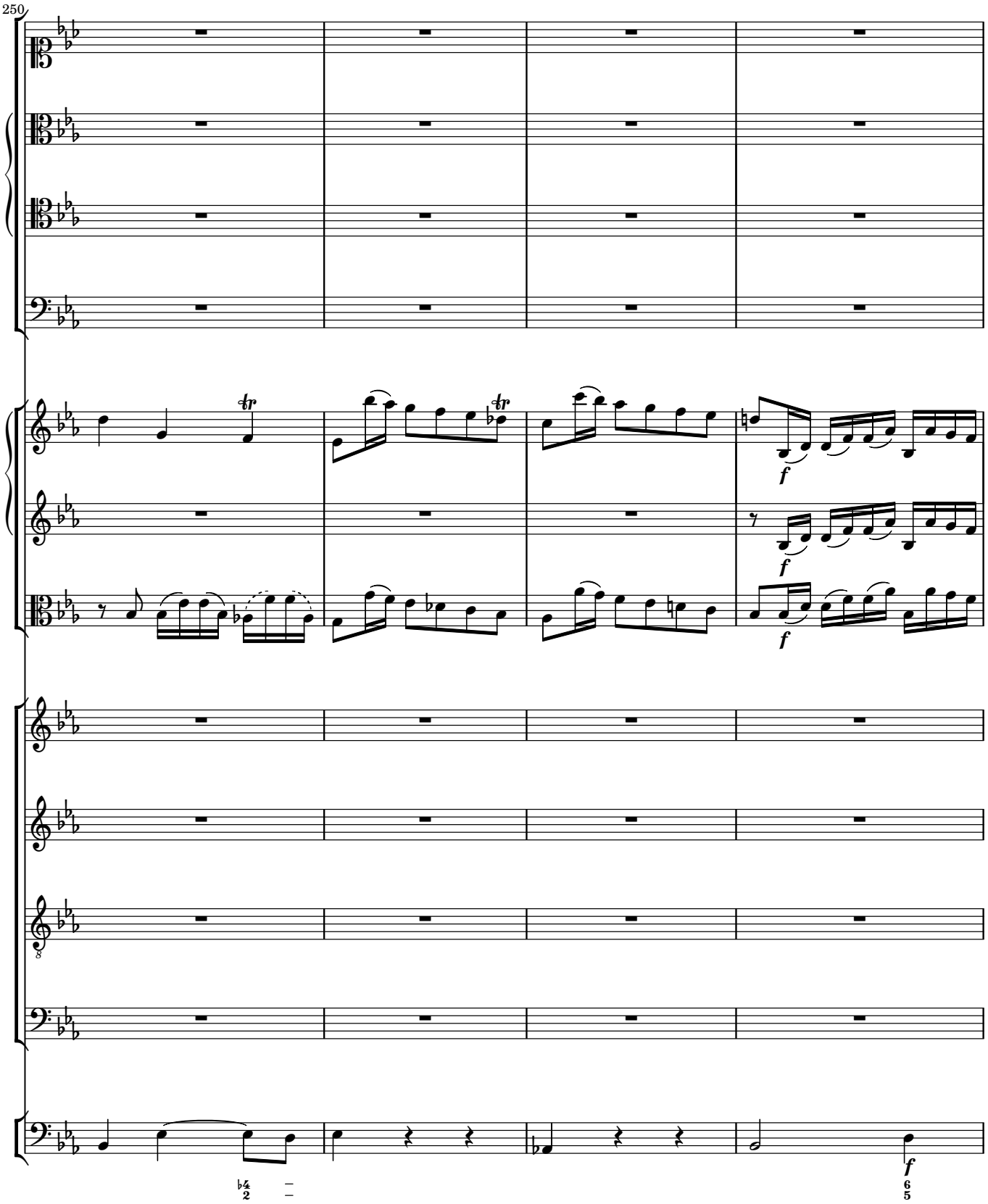
250
tr
tr
f
f
f
f

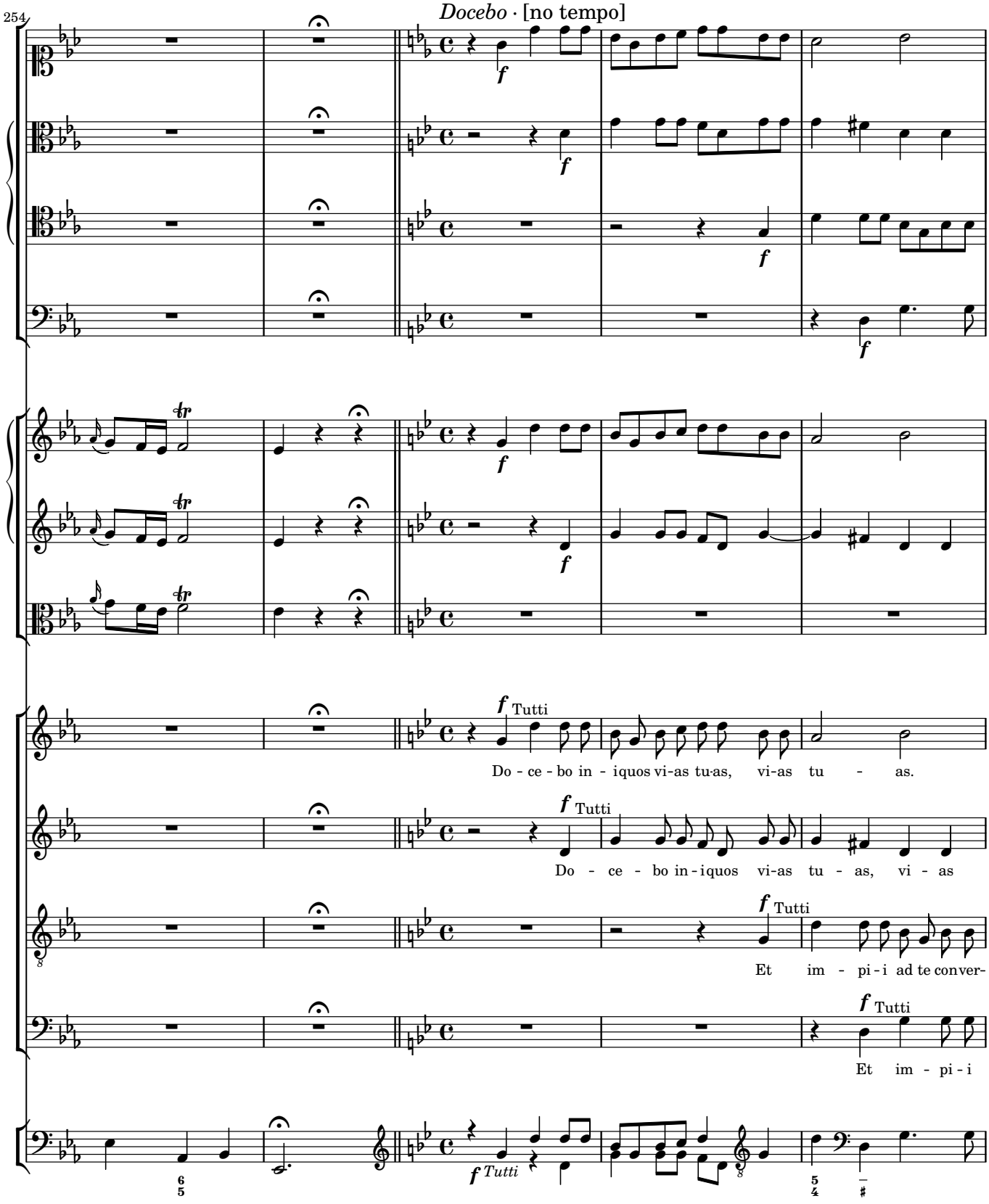
254
Docebo · [no tempo]
f
Tutti
Do - ce - bo in - iquos vi-as tu-as, vi-as tu - as.
Do - ce - bo in - iquos vi-as tu - as, vi - as
Et im - pi - i ad te conver-
Et im - pi - i

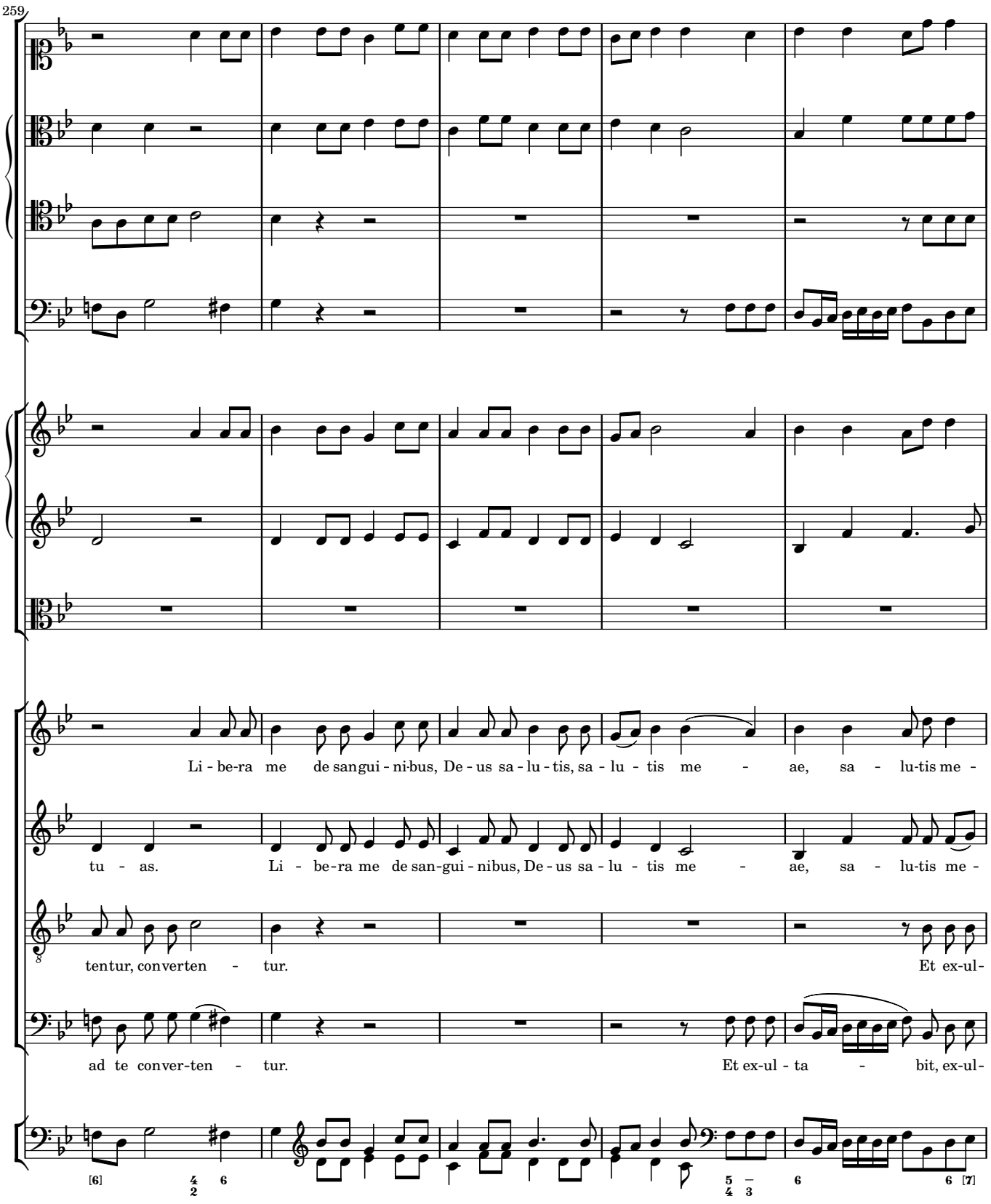
259
Li - be-ra me de sangui - ni-bus, De - us sa - lu - tis, sa - lu - tis me - ae, sa - lu-tis me -
tu - as. Li - be-ra me de san-gui - nibus, De - us sa - lu - tis me - ae, sa - lu-tis me -
tentur, conver ten - tur. Et ex-ul-
ad te conver-ten - tur. Et ex-ul - ta - bit, ex-ul-

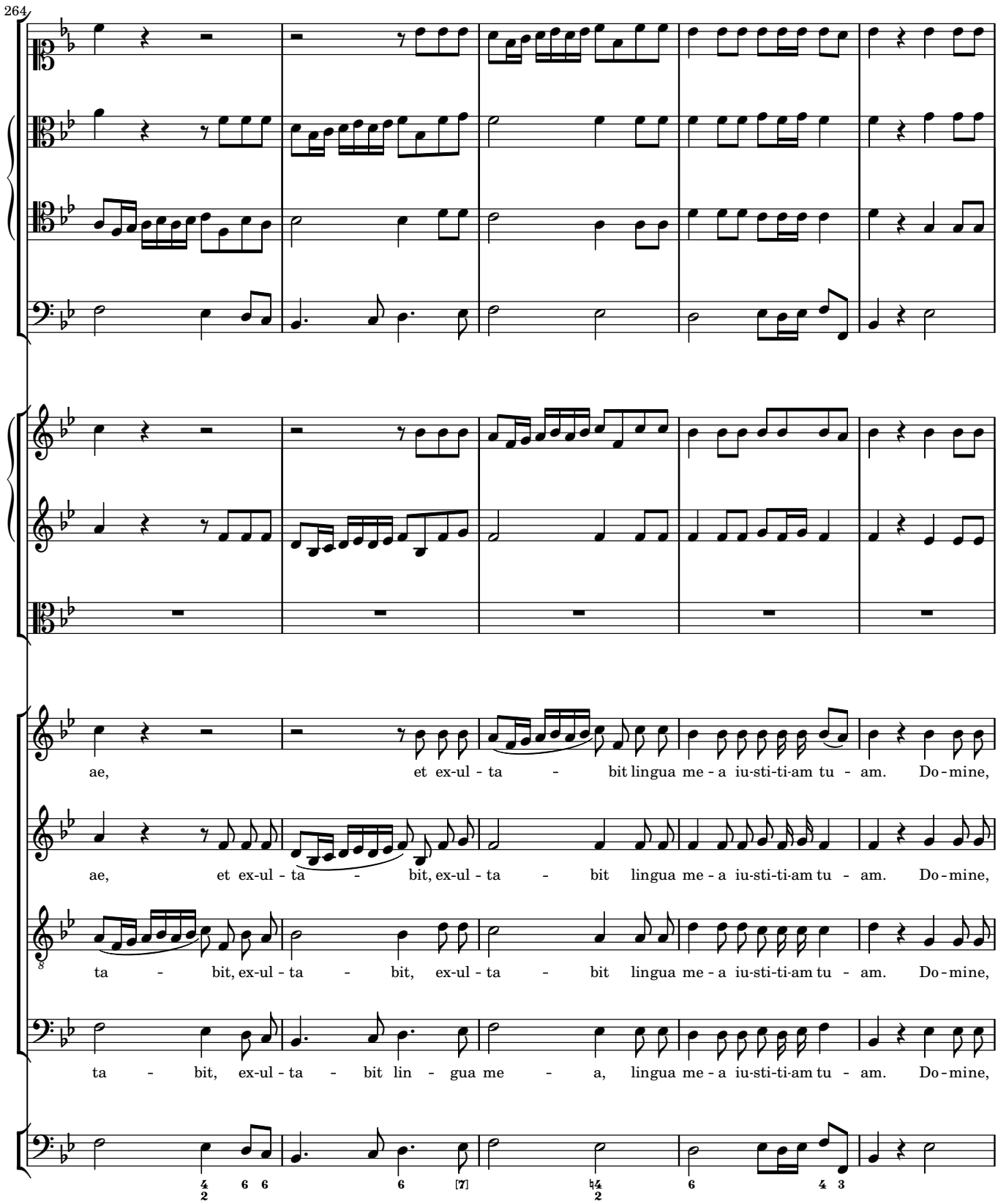
264
ae, et ex-ul - ta - bit lingua me - a iu-sti-ti-am tu - am. Do - mine,
ae, et ex-ul - ta - bit, ex-ul - ta - bit lingua me - a iu-sti-ti-am tu - am. Do - mine,
ta - bit, ex-ul - ta - bit, ex-ul - ta - bit lingua me - a iu-sti-ti-am tu - am. Do - mine,
ta - bit, ex-ul - ta - bit lin - gua me - a, lingua me - a iu-sti-ti-am tu - am. Do - mine,

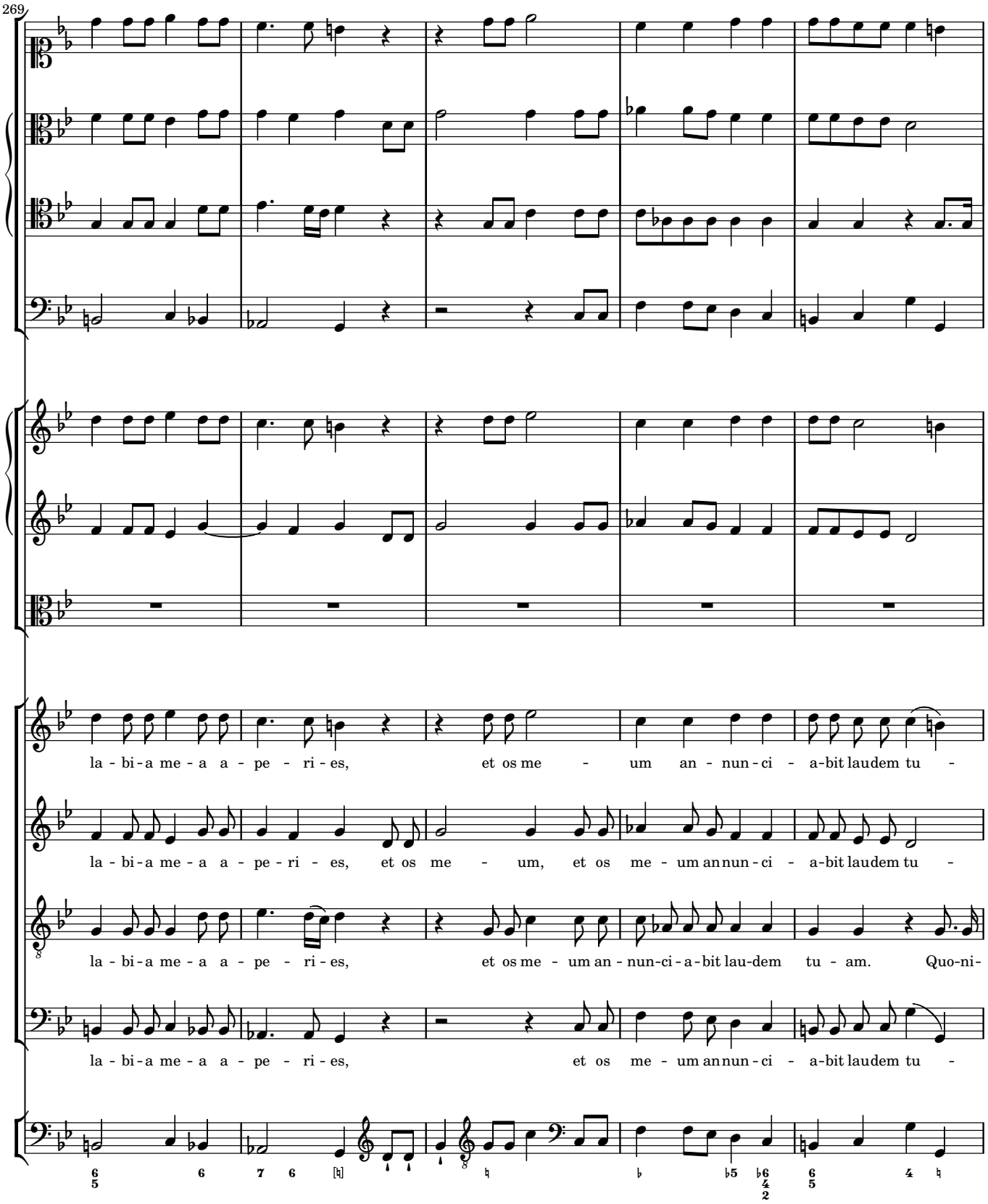
269
la - bi - a me - a a - pe - ri - es, et os me - um an - nun - ci - a-bit laudem tu -
la - bi - a me - a a - pe - ri - es, et os me - um, et os me - um annun - ci - a-bit laudem tu -
la - bi - a me - a a - pe - ri - es, et os me - um an - nun-ci - a - bit lau-dem tu - am. Quo-ni-
la - bi - a me - a a - pe - ri - es, et os me - um annun - ci - a-bit laudem tu -

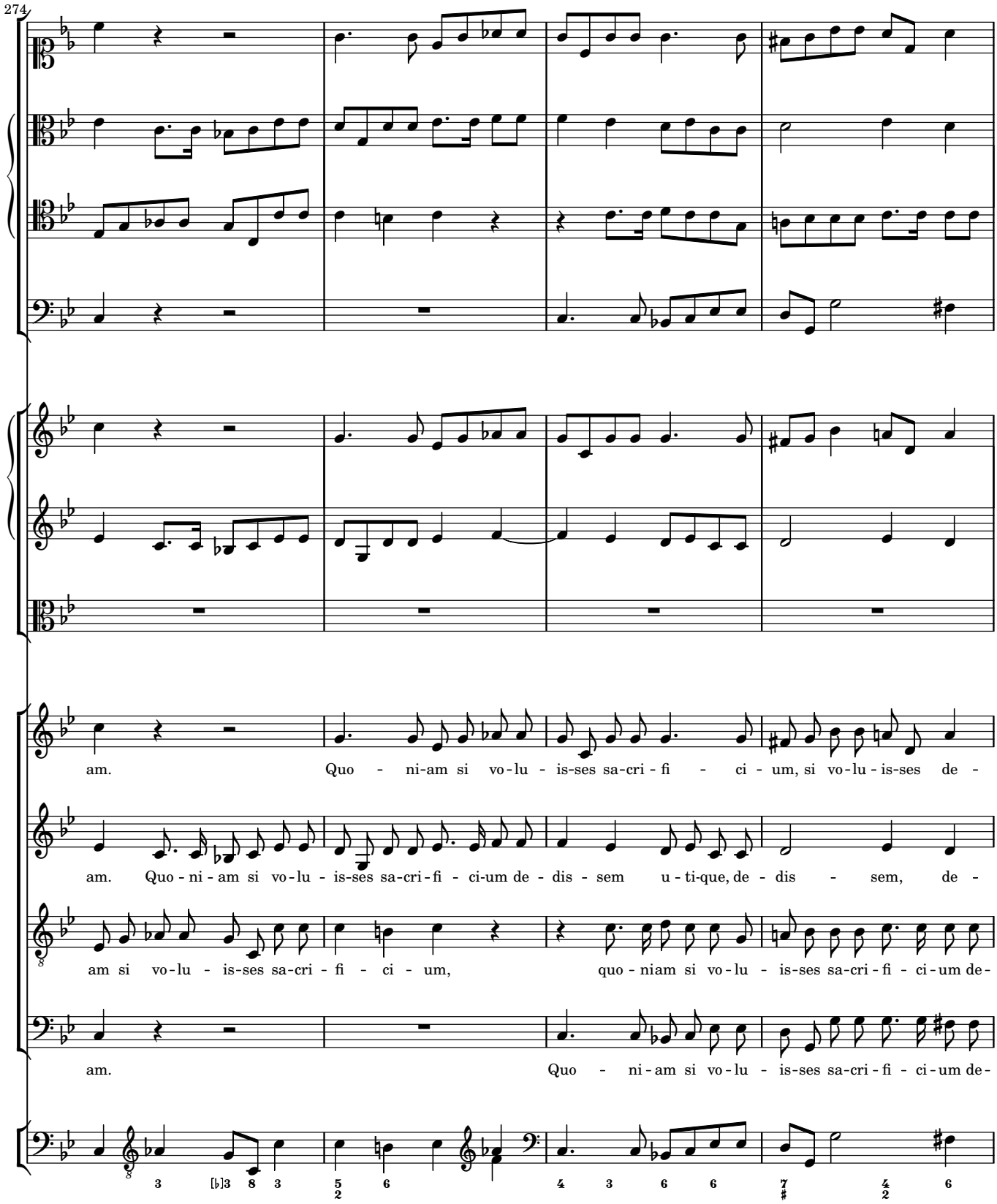
274
am. Quo - ni-am si vo-lu - is-ses sa-cri-fi - ci - um, si vo-lu-is-ses de -
am. Quo - ni-am si vo-lu - is-ses sa-cri-fi - ci-um de-dis - sem u - ti-que, de-dis - sem, de -
am si vo-lu - is-ses sa-cri - fi - ci - um, quo - niam si vo-lu - is-ses sa-cri-fi - ci-um de-
am. Quo - ni-am si vo-lu - is-ses sa-cri-fi - ci-um de-

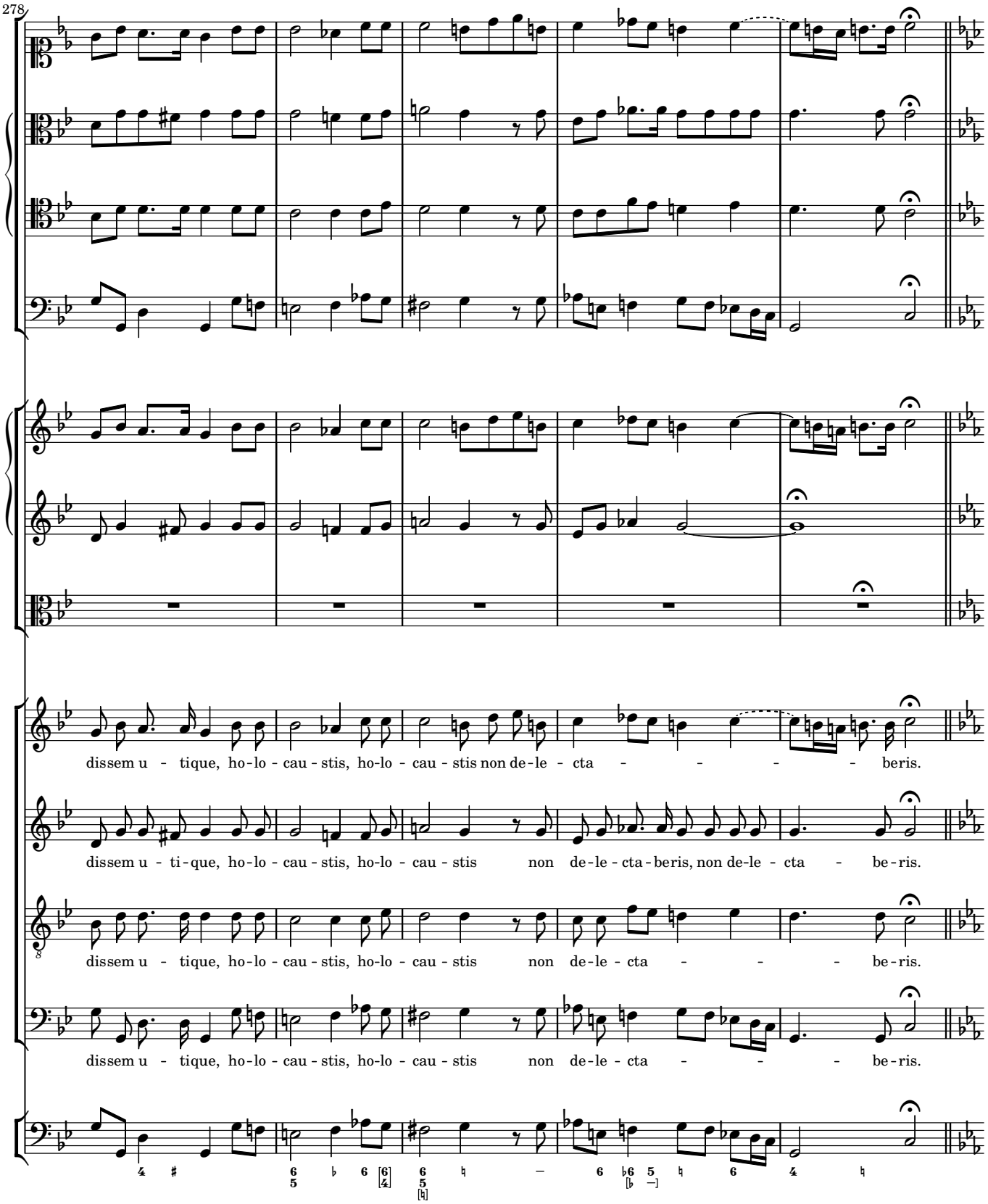
278
dissem u - tique, ho-lo - cau - stis, ho-lo - cau - stis non de-le - cta - - - - - beris.
dissem u - ti-que, ho-lo - cau - stis, ho-lo - cau - stis non de-le - cta-beris, non de-le - cta - be-ris.
dissem u - tique, ho-lo - cau - stis, ho-lo - cau - stis non de-le - cta - - - be-ris.
dissem u - tique, ho-lo - cau - stis, ho-lo - cau - stis non de-le - cta - - - be-ris.

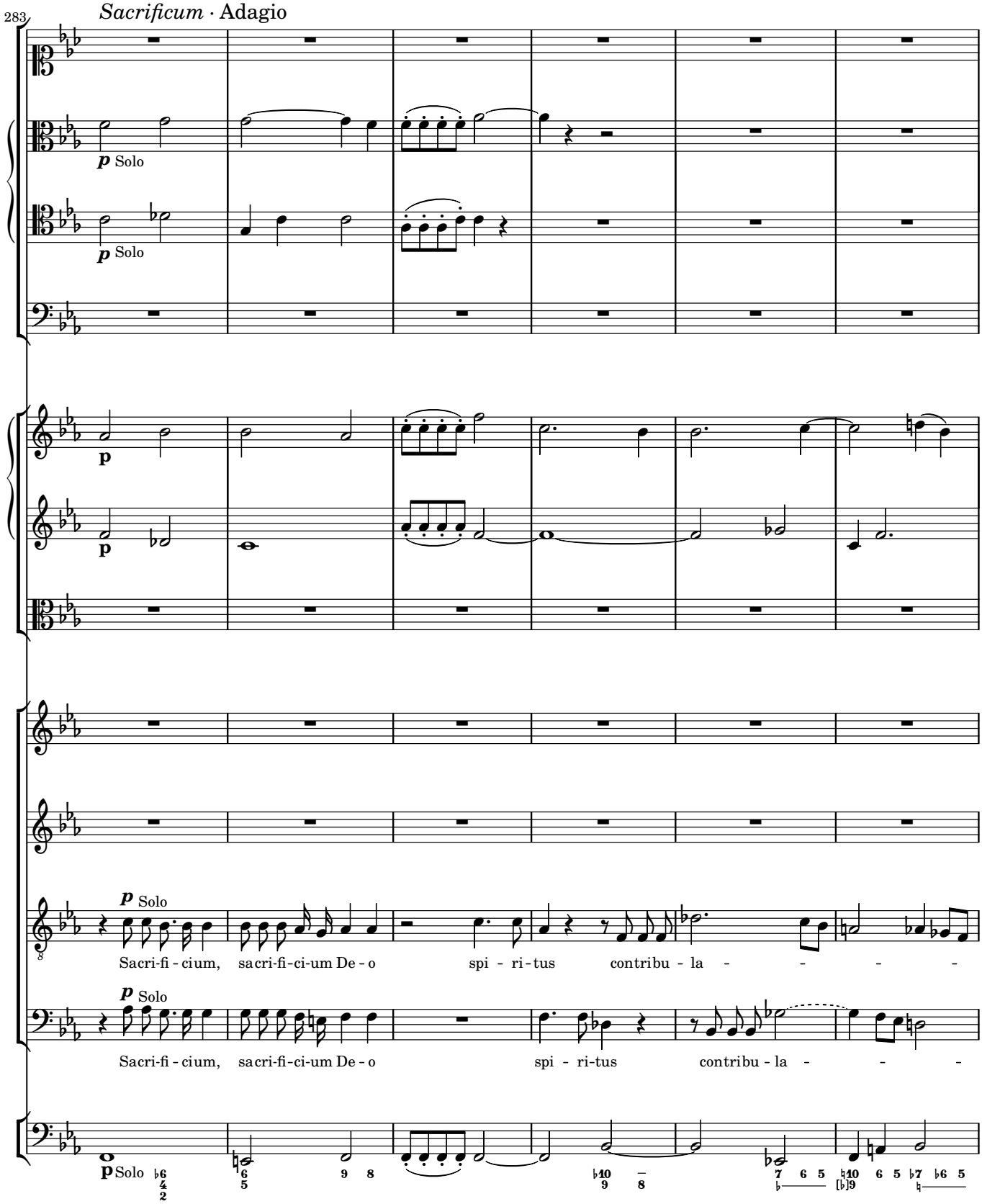
283
Sacrificum · Adagio
p Solo
p Solo
p
p
p Solo
Sacri-fi-cium, sacri-fi-ci-um De-o spi-ri-tus contribu-la-
p Solo
Sacri-fi-cium, sacri-fi-ci-um De-o spi-ri-tus contribu-la-
p Solo

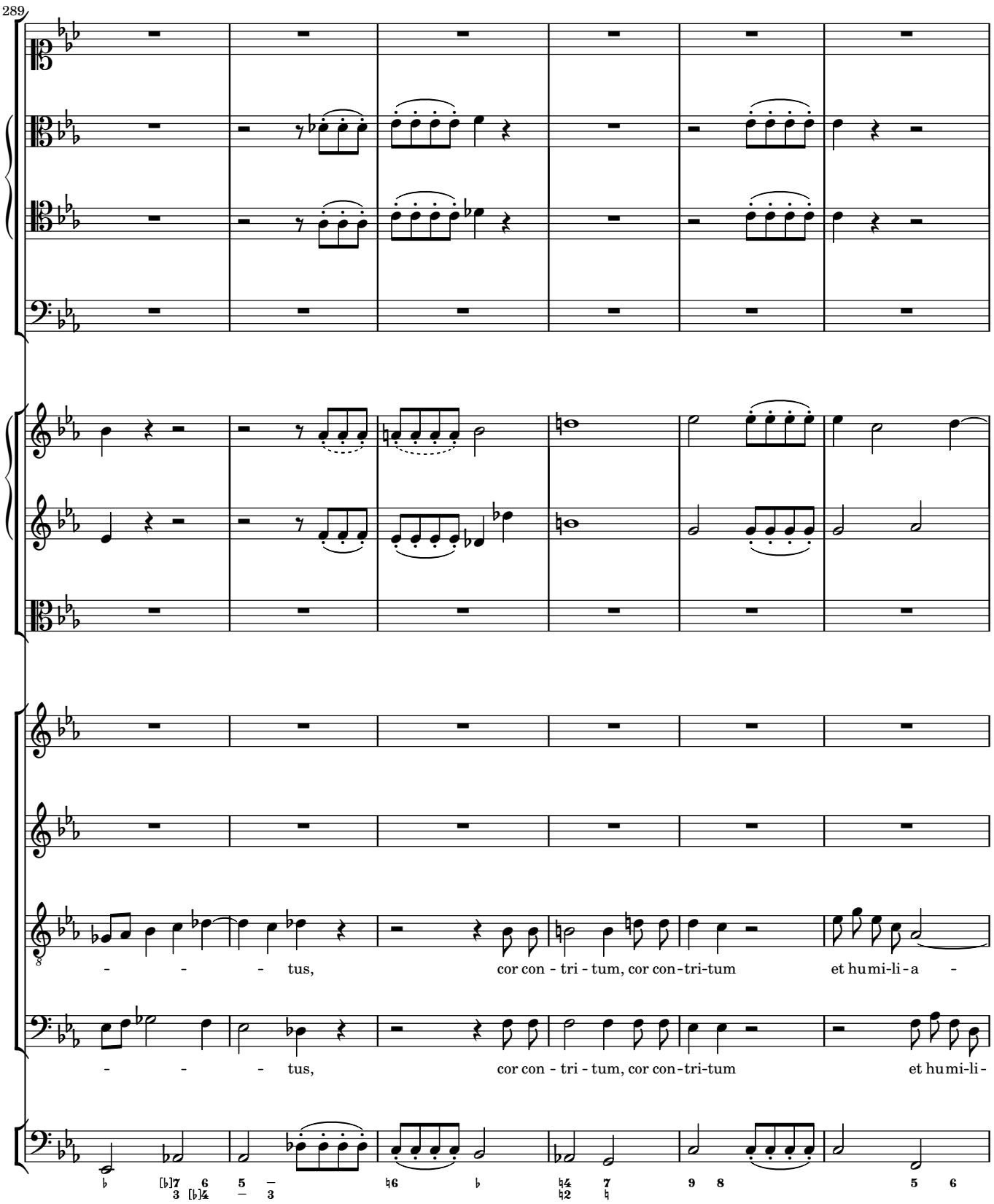
289
- - - tus, cor con - tri - tum, cor con-tri-tum et humi-li-a -
- - - tus, cor con - tri - tum, cor con-tri-tum et humi-li-

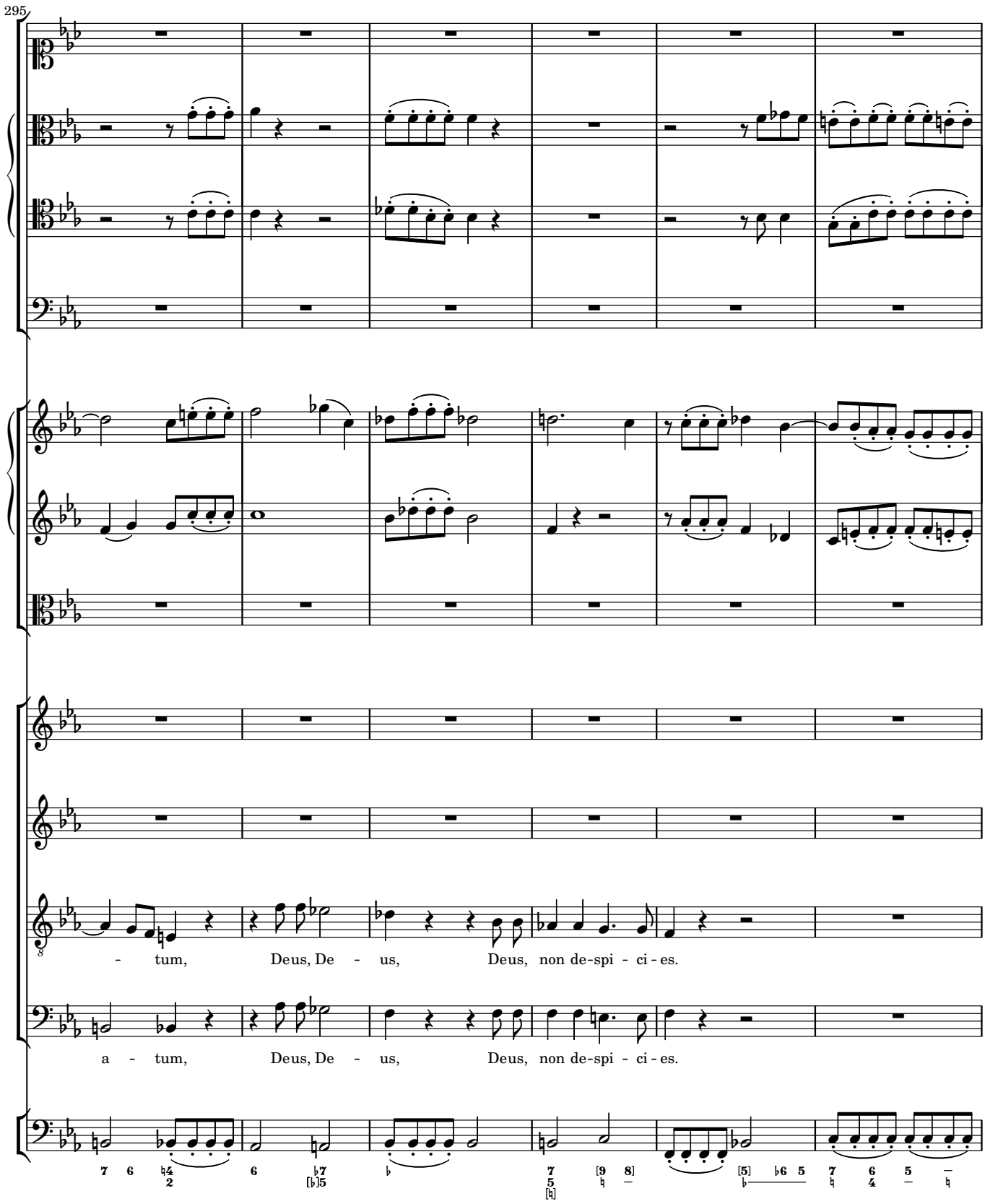
295
- tum, Deus, De - us, Deus, non de-spi - ci - es.
a - tum, Deus, De - us, Deus, non de-spi - ci - es.

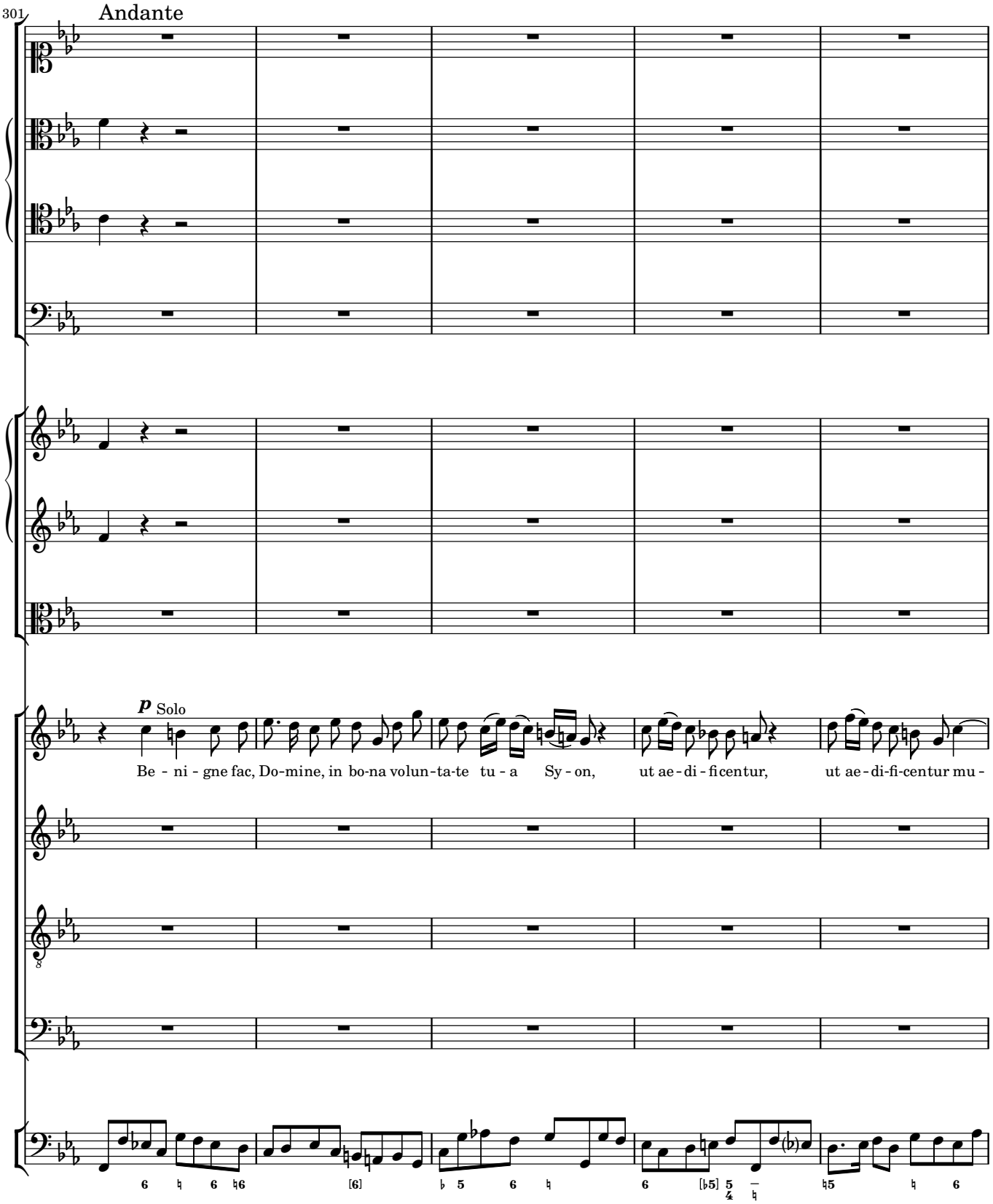
301
Andante
p Solo
Be - ni - gne fac, Do-mine, in bo-na volun-ta-te tu - a Sy - on, ut ae - di - ficentur, ut ae - di-fi-centur mu -

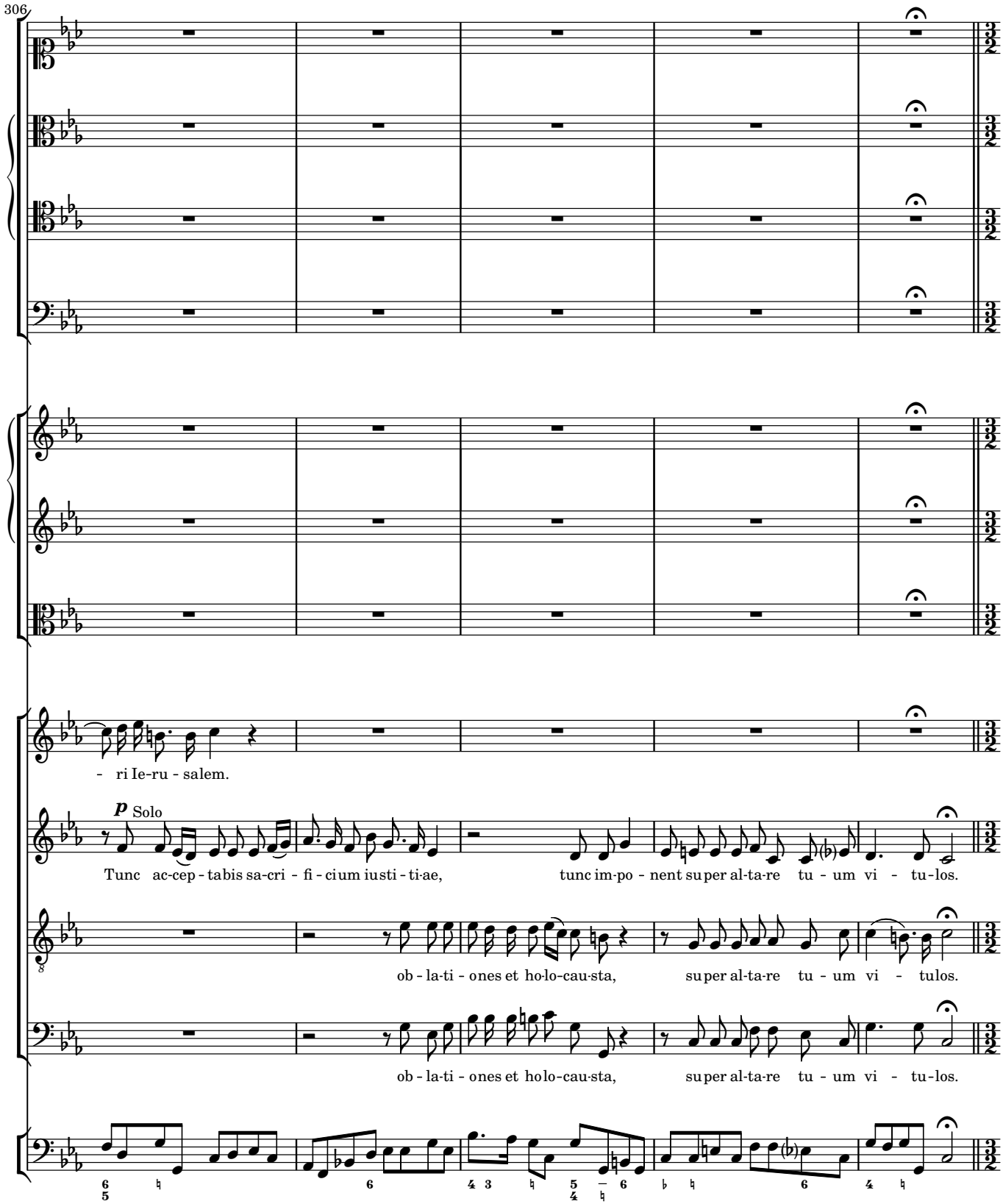
306
- ri Ie-ru - salem.
p Solo
Tunc ac-cep - tabis sa-cri - fi - ci um iusti - ti-ae, tunc im-po - nent super al-ta-re tu - um vi - tu-los.
ob - la-ti - ones et ho-lo-cau-sta, super al-ta-re tu - um vi - tulos.
ob - la-ti - ones et ho-lo-cau-sta, super al-ta-re tu - um vi - tu-los.

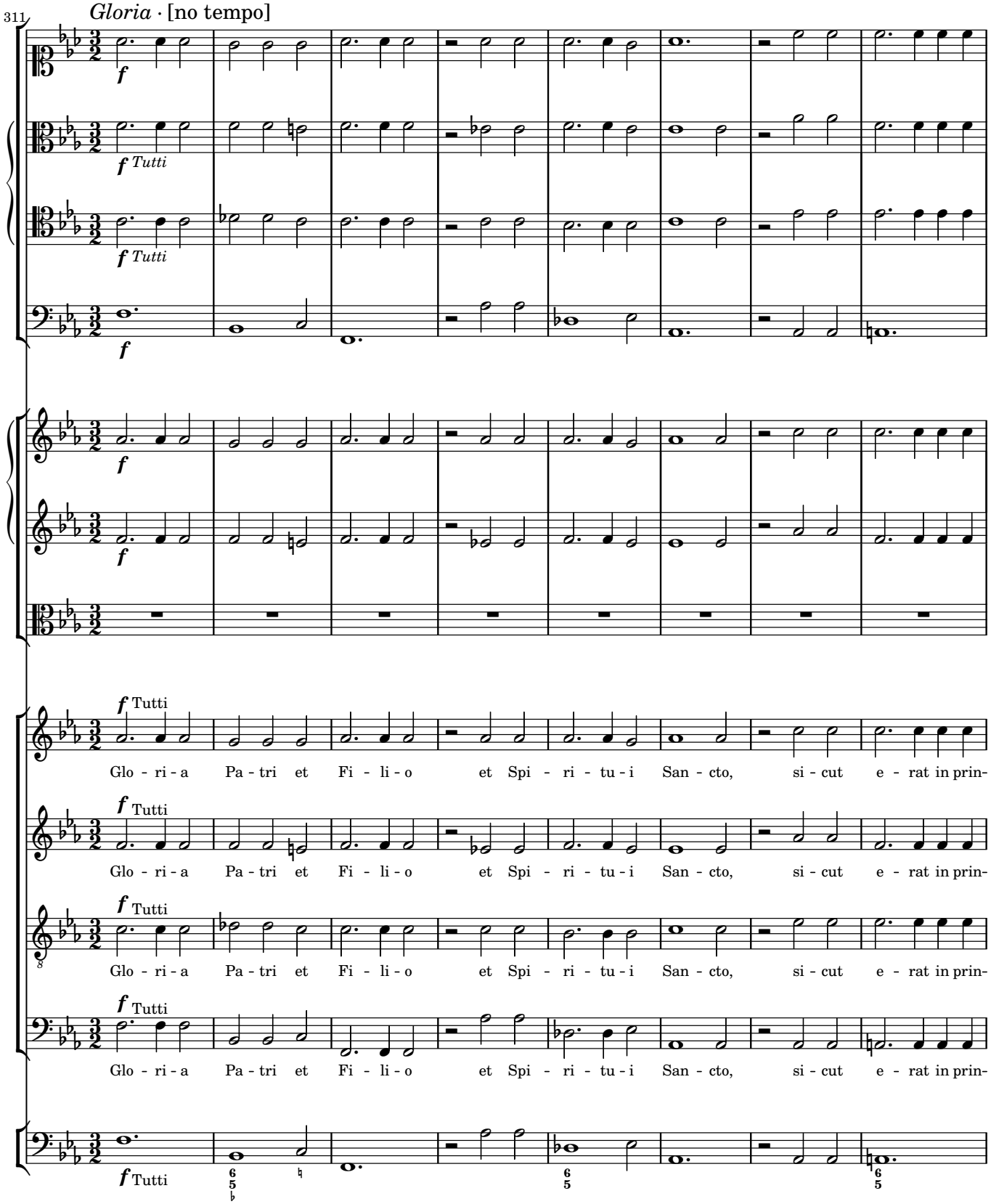
311
Gloria · [no tempo]
f
f Tutti
f Tutti
f
f
f
f Tutti
Glo - ri - a Pa - tri et Fi - li - o et Spi - ri - tu - i San - cto, si - cut e - rat in prin-
f Tutti
Glo - ri - a Pa - tri et Fi - li - o et Spi - ri - tu - i San - cto, si - cut e - rat in prin-
f Tutti
Glo - ri - a Pa - tri et Fi - li - o et Spi - ri - tu - i San - cto, si - cut e - rat in prin-
f Tutti
Glo - ri - a Pa - tri et Fi - li - o et Spi - ri - tu - i San - cto, si - cut e - rat in prin-
f Tutti

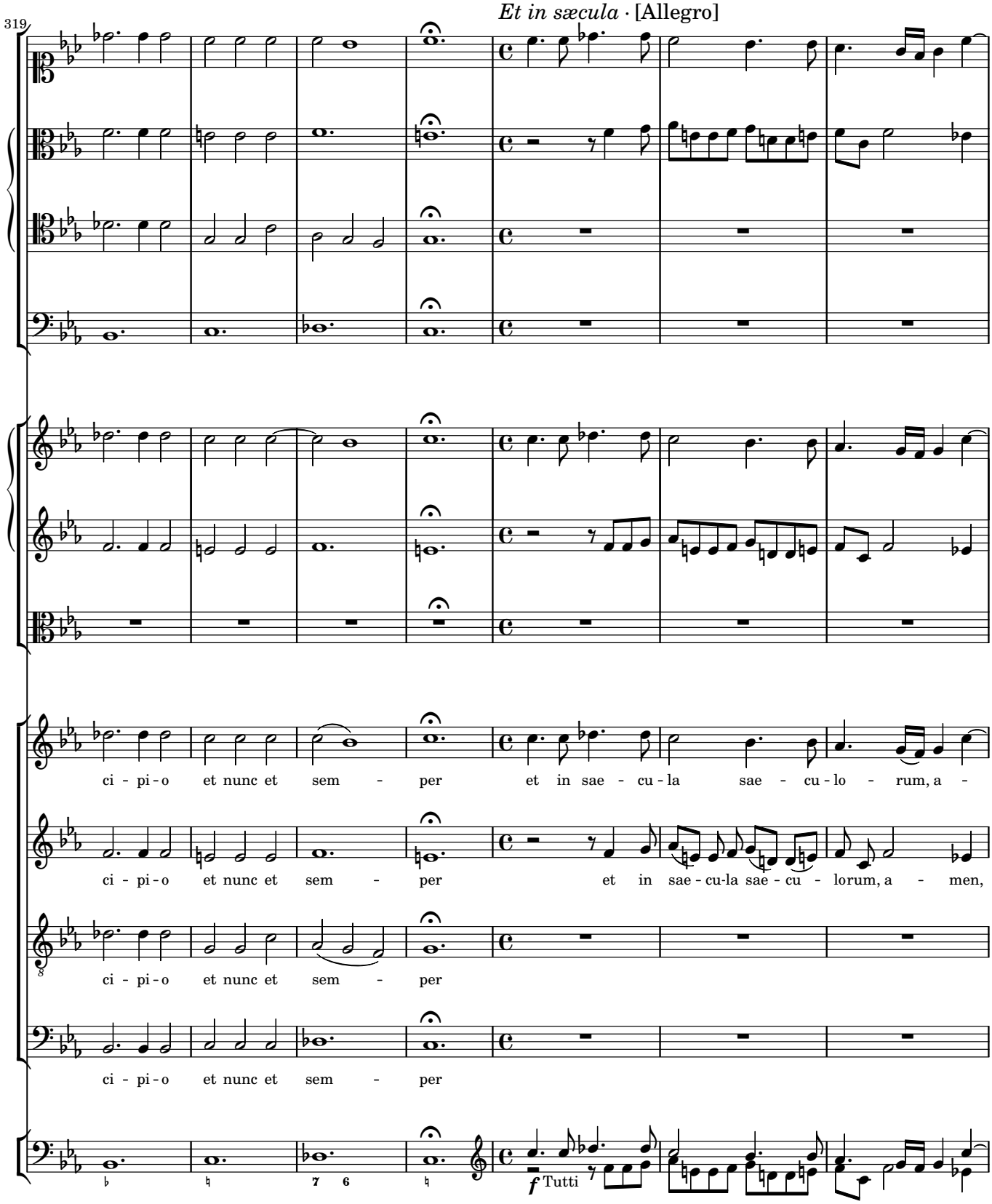
319
Et in sæcula · [Allegro]
ci - pi - o et nunc et sem - per et in sae - cu - la sae - cu - lo - rum, a -
ci - pi - o et nunc et sem - per et in sae - cu-la sae - cu - lorum, a - men,
ci - pi - o et nunc et sem - per
ci - pi - o et nunc et sem - per
f Tutti

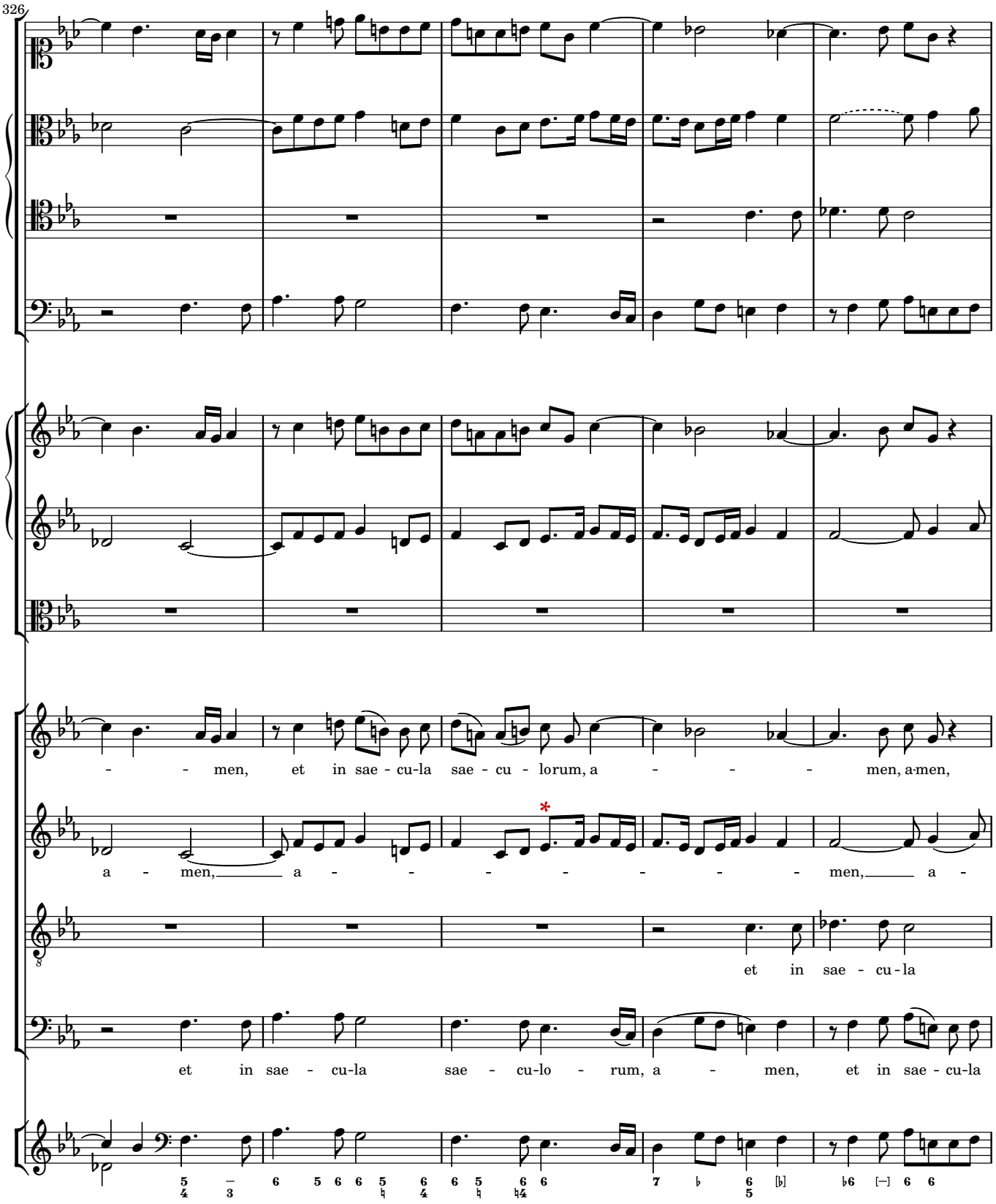
326
- - men, et in sae - cu-la sae - cu - lorum, a - - - men, a-men,
a - men, a - - - - - - - men, a -
et in sae - cu - la
et in sae - cu-la sae - cu-lo - rum, a - men, et in sae - cu-la

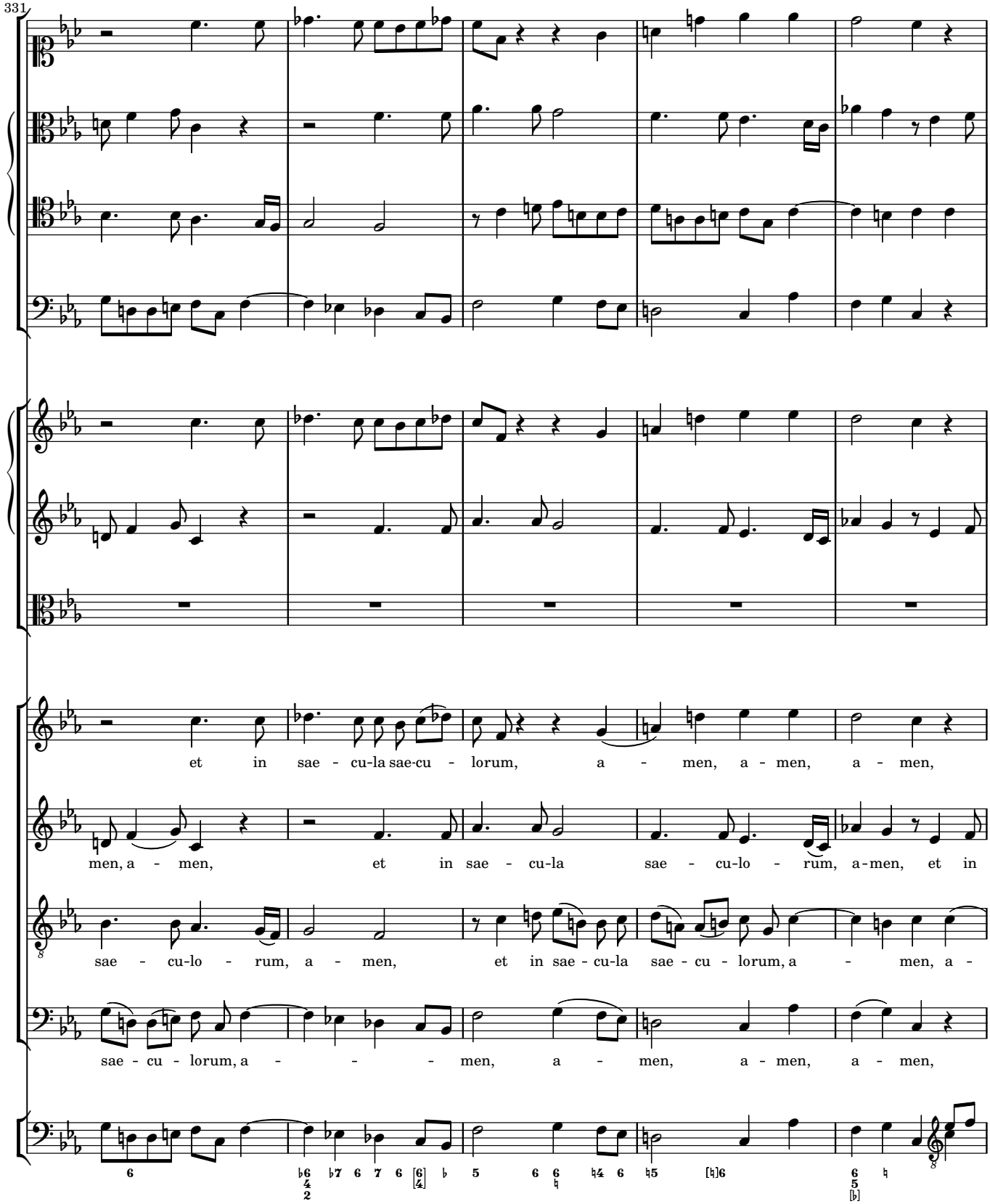
331
et in sae - cu-la sae-cu - lorum, a - men, a - men, a - men,
men, a - men, et in sae - cu-la sae - cu-lo - rum, a-men, et in
sae - cu-lo - rum, a - men, et in sae - cu-la sae - cu - lorum, a - men, a -
sae - cu - lorum, a - - - men, a - men, a - men, a - men,

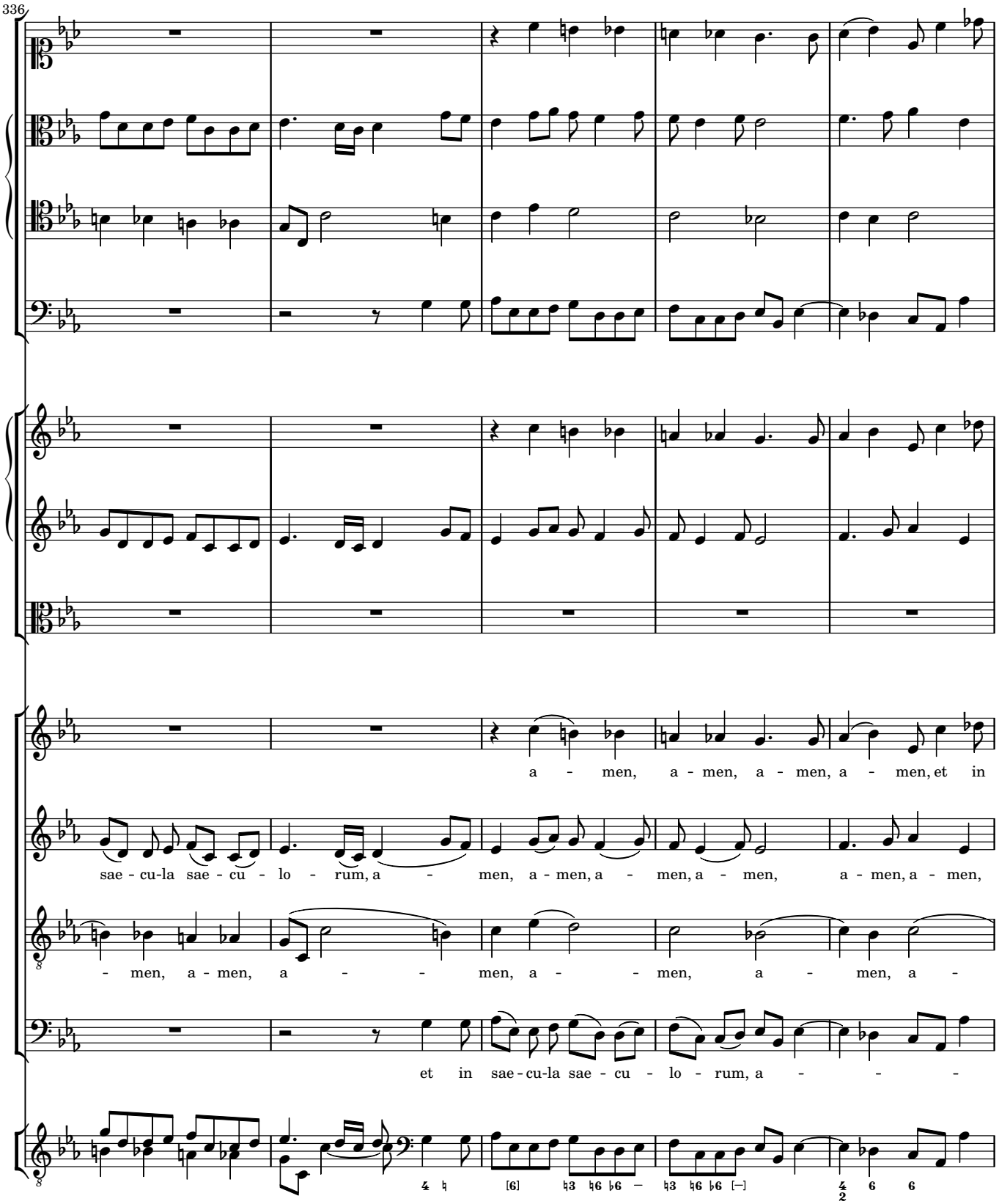
336
a - men, a - men, a - men, a - men, et in
sae - cu-la sae - cu - lo - rum, a - men, a - men, a - men, a - men, a - men, a - men,
- men, a - men, a - - - men, a - - men, a - men, a -
et in sae - cu-la sae - cu - lo - rum, a - - -

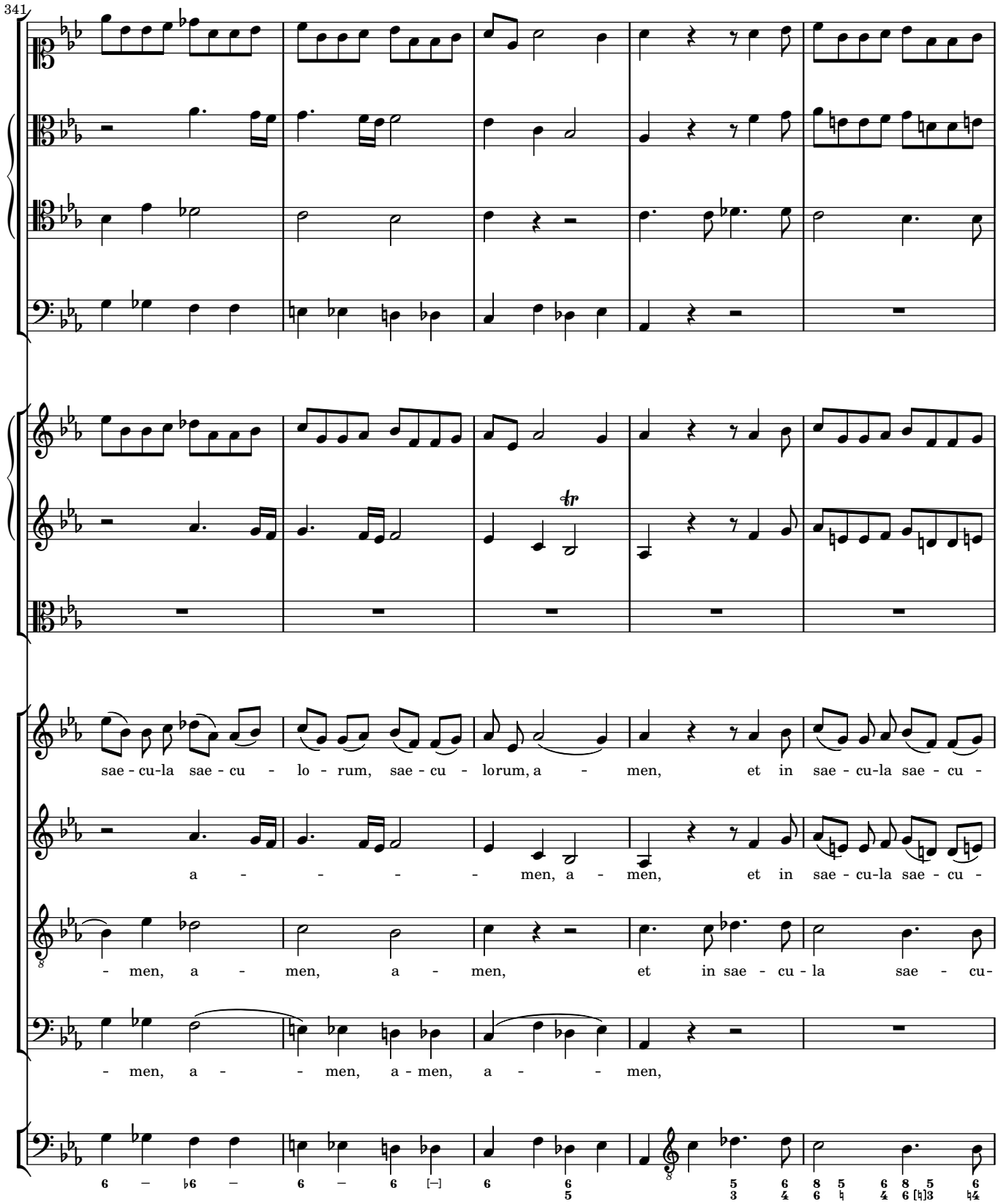
341
sae - cu-la sae - cu - lo - rum, sae - cu - lorum, a - men, et in sae - cu-la sae - cu -
a - - - - men, a - men, et in sae - cu-la sae - cu -
- men, a - men, a - men, et in sae - cu - la sae - cu-
- men, a - - men, a - men, a - - men,

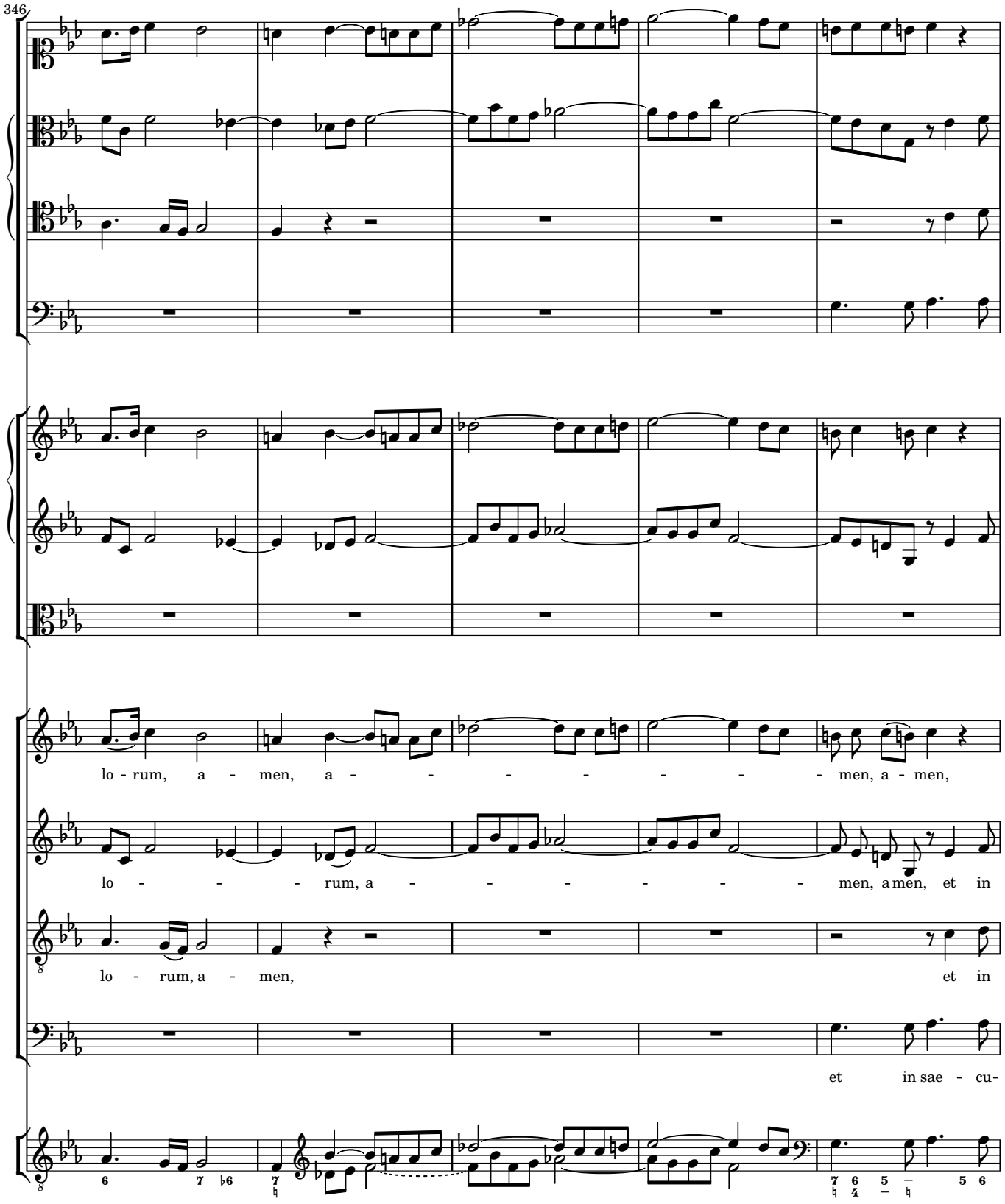
346
lo - rum, a - men, a - - - - - - - men, a - men,
lo - - - - rum, a - - - - - - - men, a men, et in
lo - rum, a - men, et in
et in sae - cu-

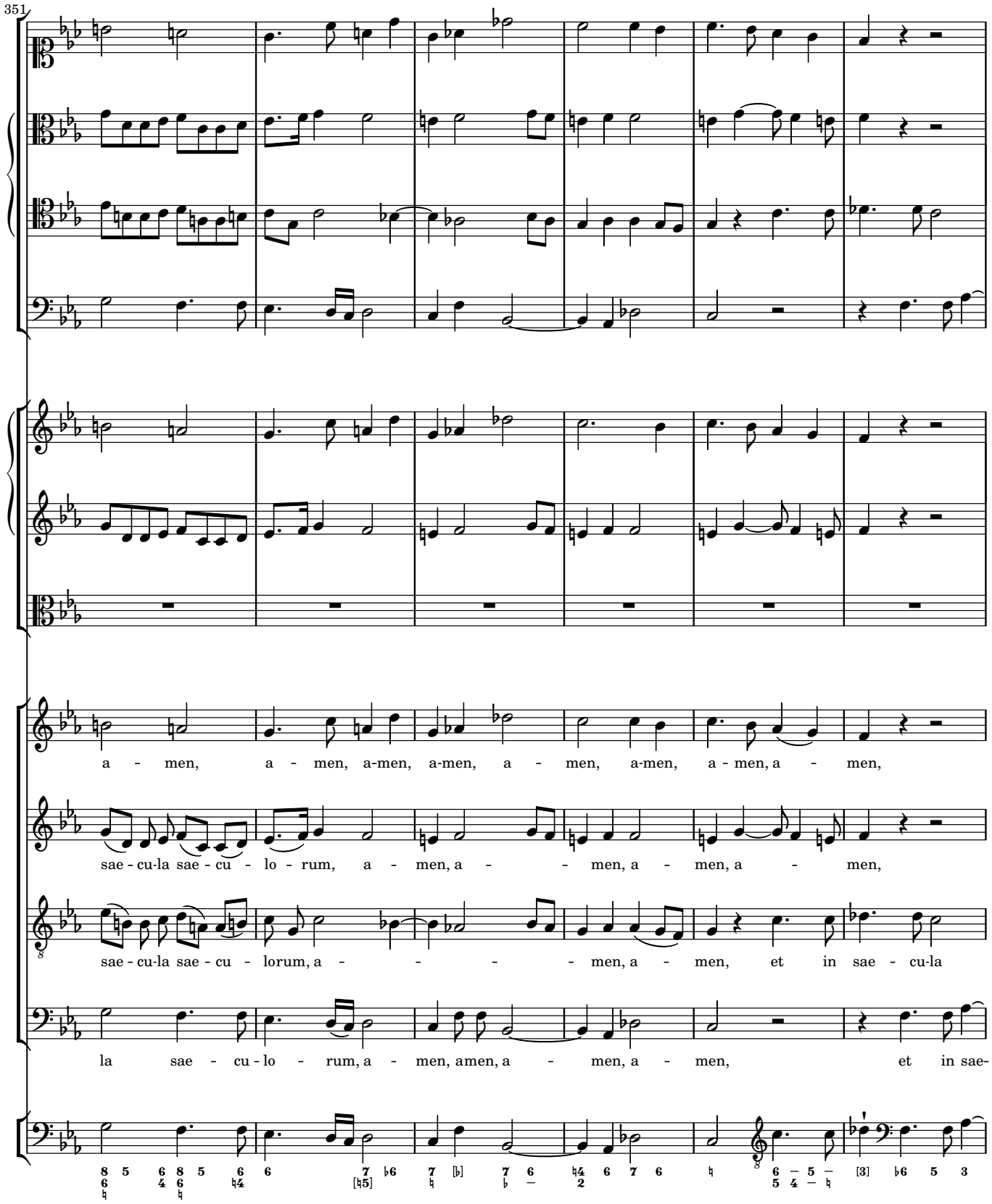
351
a - men, a - men, a-men, a-men, a - men, a-men, a - men, a - men,
sae - cu-la sae - cu - lo - rum, a - men, a - - men, a - men, a - men,
sae - cu-la sae - cu - lorum, a - - - - men, a - men, et in sae - cu-la
la sae - cu - lo - rum, a - men, amen, a - men, a - men, et in sae-

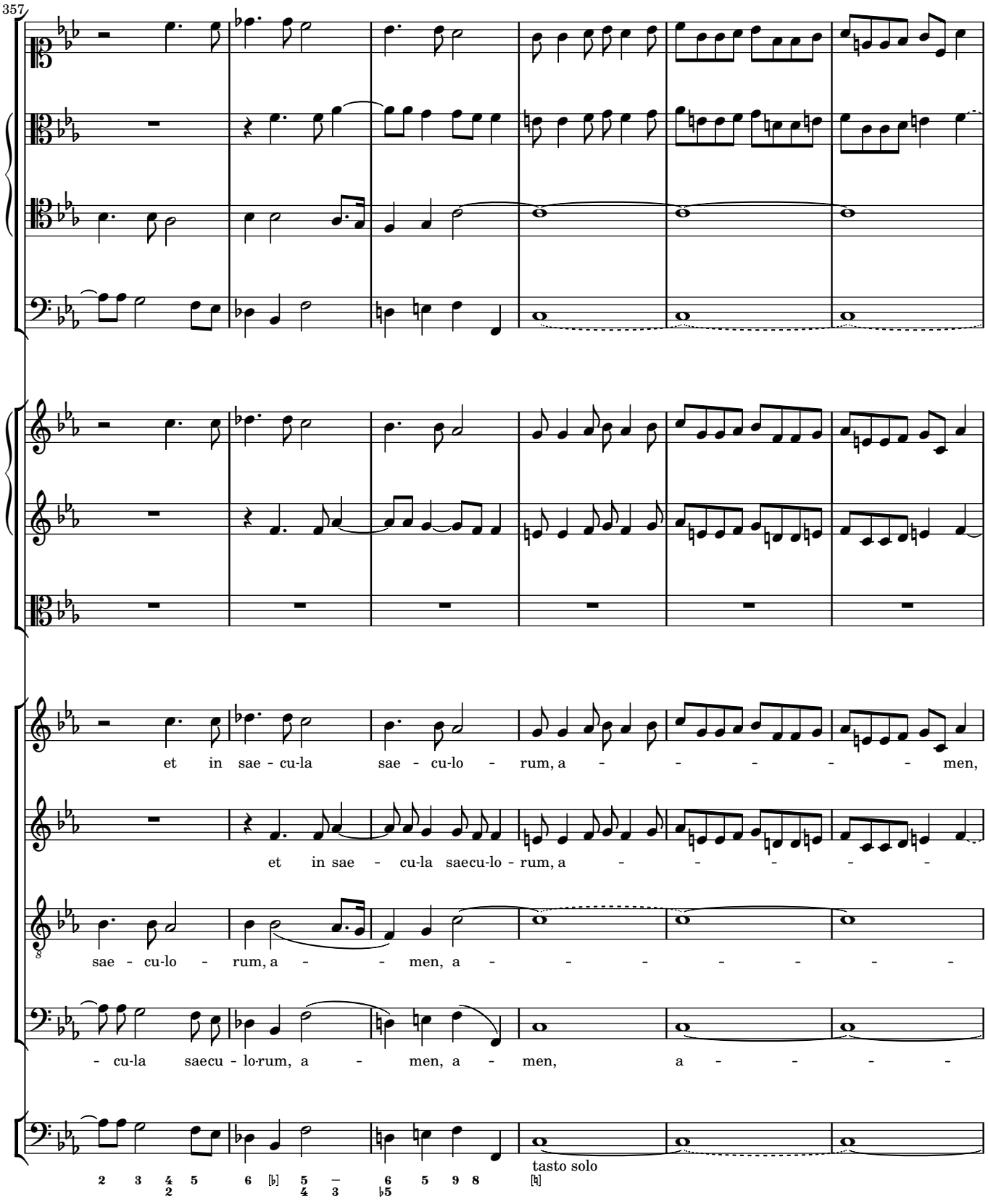
357
et in sae - cu-la sae - cu-lo - rum, a - - - - - - men,
et in sae - cu-la saecu-lo - rum, a - - - - - -
sae - cu-lo - rum, a - - men, a - - - - - - - -
- cu-la saecu - lo-rum, a - men, a - men, a - - - - -
tasto solo

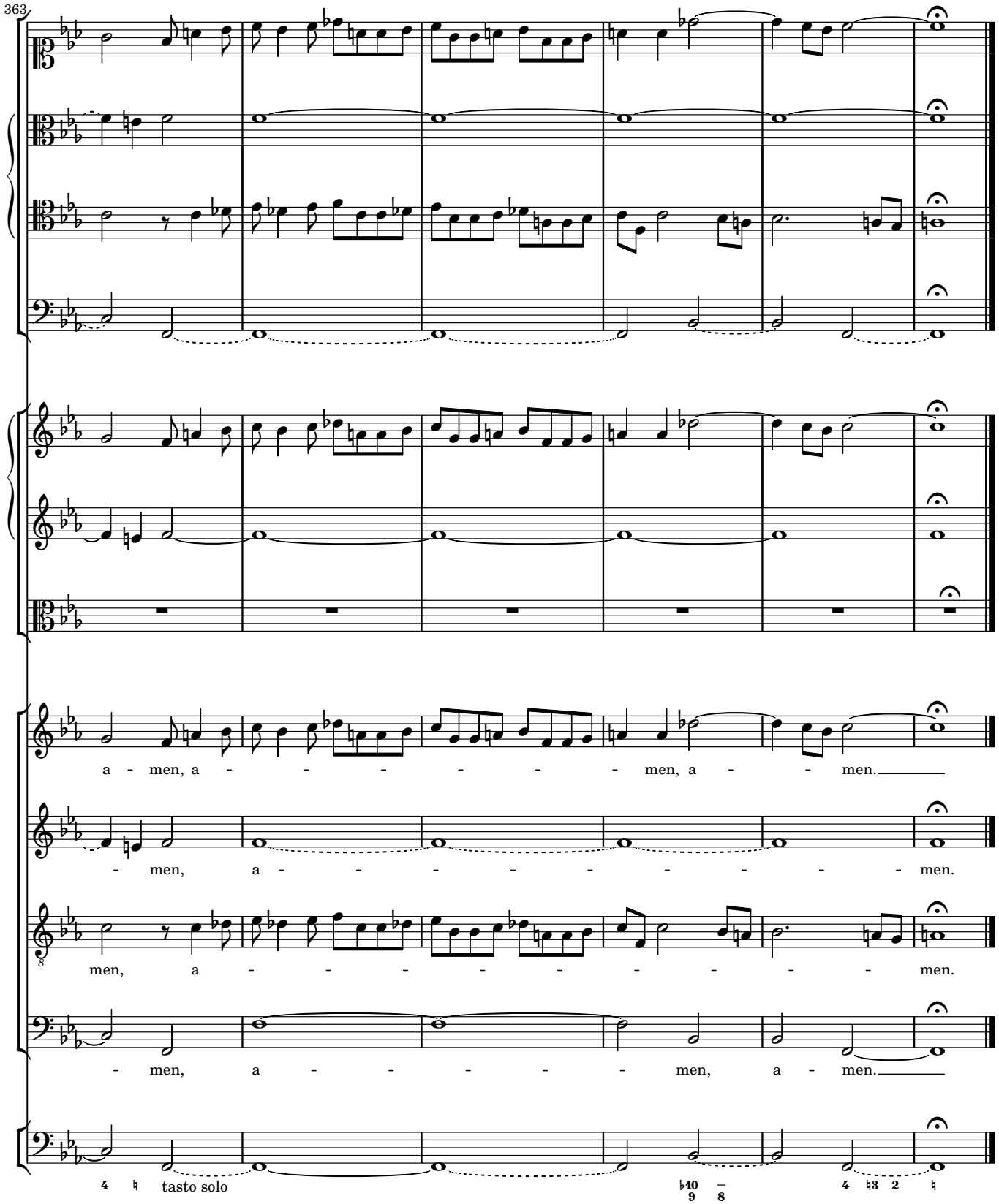
363
a - men, a - - - - - - men, a - - men.
- men, a - - - - - - - - - men.
men, a - - - - - - - - - men.
- men, a - - - - - men, a - men.
tasto solo