Tůma.
Collected works.

František Ignác Antonín
Tůma

Placare Christe servulis
Hymnus pro festo omnium Sanctorum
TumW C.2.7

Hymn

S (solo), S, A, T, B (coro), cnto, fag, 2 trb, 2 vl, b, org

edited by Wolfgang Esser-Skala

Full score

Esser Skala Edition

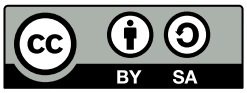

Edition Esser-Skala e.U. · Koppl, Austria · 2026

© 2026 by Edition Esser-Skala e.U. This edition is licensed under a Creative Commons Attribution-ShareAlike 4.0 International License. To view a copy of this license, visit https://creativecommons.org/licenses/by-sa/4.0/.

Edited by Wolfgang Esser-Skala · 0000-0002-7350-4045.
Music engraving by LilyPond 2.24.4 (https://www.lilypond.org) and EES Tools v2026.01.0.
Front matter typeset with Source Sans and Fredericka the Great.
Please report any errors or mistakes to edition@esser-skala.at.

Archival Resource Key: **ark:68748/e1fitc27**

edition-esser-skala/tuma-collected-works
v2026.01.0, 2026-01-31 (34a4032a6872b54802ac08c3717cebfdcfc428ef)

Critical Report

Abbreviations

A	alto
B	bass
b	basses
cnto	cornett
fag	bassoon
org	organ
S	soprano
T	tenor
trb	trombone
vl	violin

Sources

B1	*Library*	A-Wn
	Shelfmark	Mus.Hs.15685
	Category	manuscript copy (principal source)
	Date	1741
	RISM ID	600138862
	License	public domain
	URL	https://data.onb.ac.at/rec/AC14297578

Commentary

In general, this edition closely follows the principal source. Any changes that were introduced by the editor are indicated by italic type (lyrics, dynamics and directives), parentheses (expressive marks and bass figures) or dashes (slurs and ties). Accidentals are used according to modern conventions. For further details, consult the Editorial Guidelines available on the Edition's webpage.

Asterisks denote the following emendations:

Bar	*Staff*	*Description*
13	vl 2	2nd ♩ in **B1**: g′4
35	vl 1	1st 𝅗𝅥 in **B1**: g′4–f′4
56	vl 1, 2	5th ♪ in **B1**: e″8

Bar	*Staff*	*Description*
98	A	3rd ♩ in **B1**: g′4
115	cnto, vl 1	grace note missing in **B1**

Lyrics

Placare, Christe, servulis,
quibus Patris clementiam
tuae ad tribunal gratiae
patrona virgo postulat.

Et vos, beata per novem
distincta gyros agmina,
antiqua cum praesentibus,
futura damna pellite.

Deo Patri sit gloria,
Natoque Patris unico,
sancto simul paraclito,
in sempiterna saecula.
(Breviarum Romanum 1632)

C.2.7 Placare Christe servulis

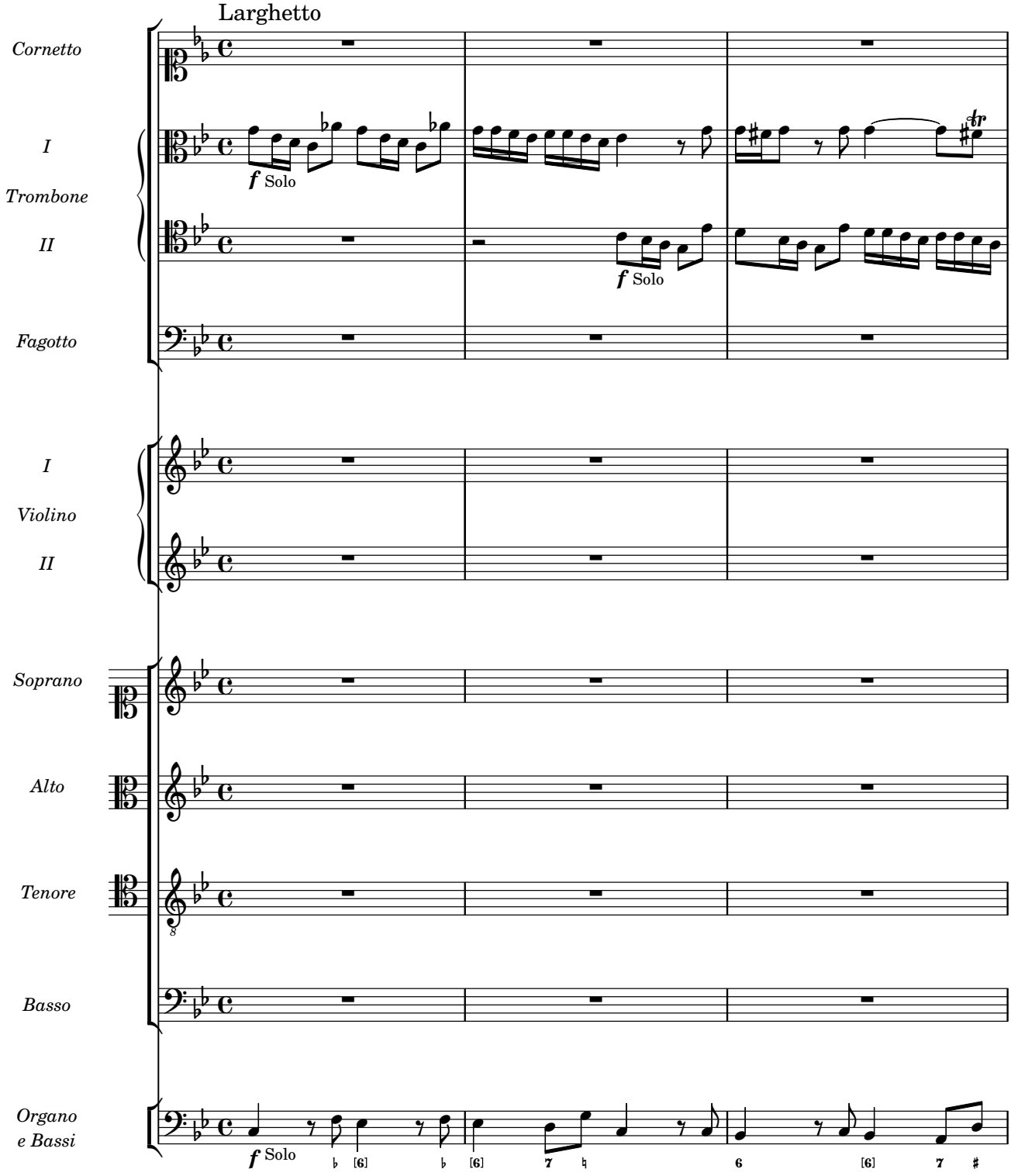

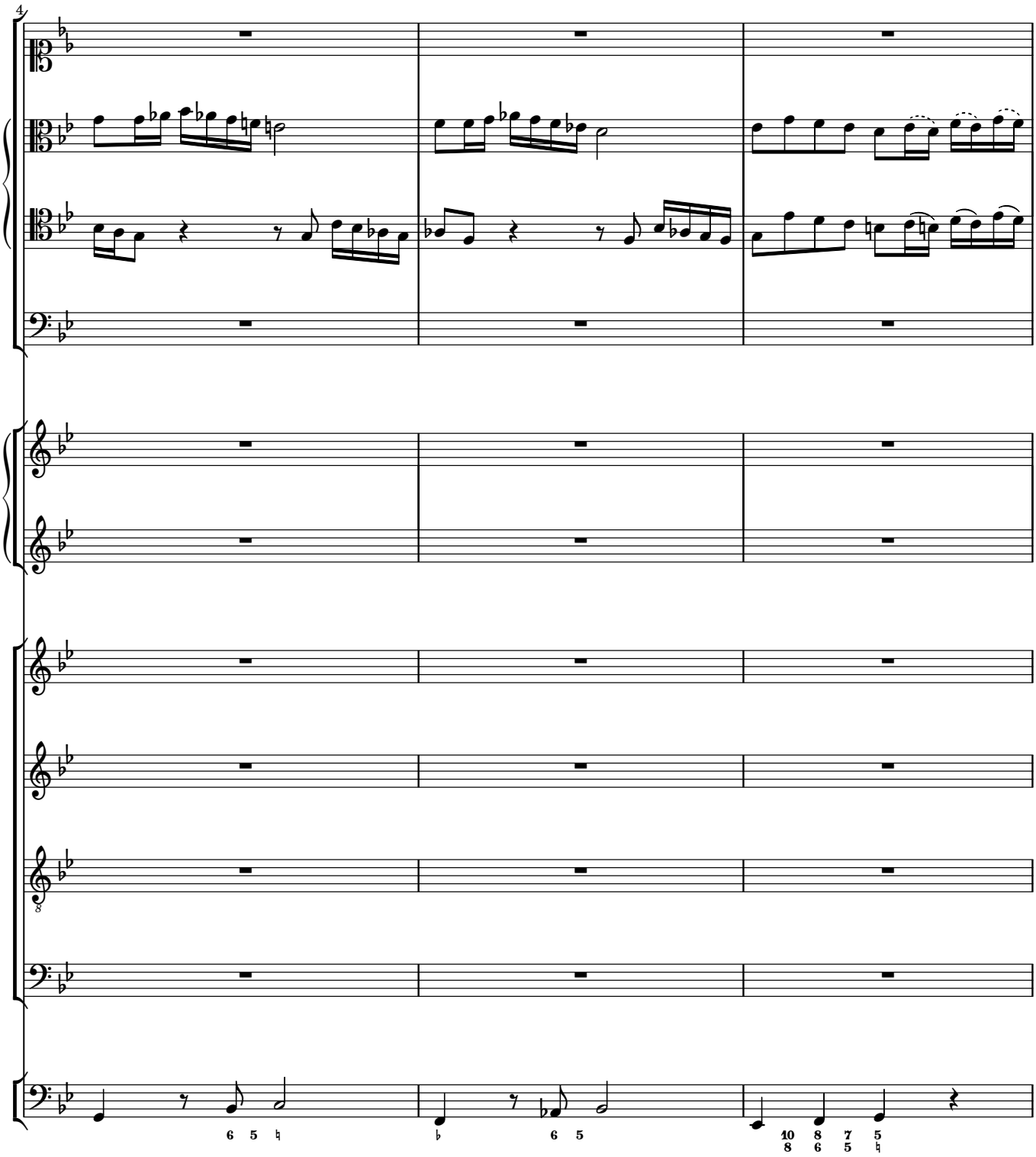
4
6 5 ♮
♭ 6 5
10 8 6 7 5 5 ♮

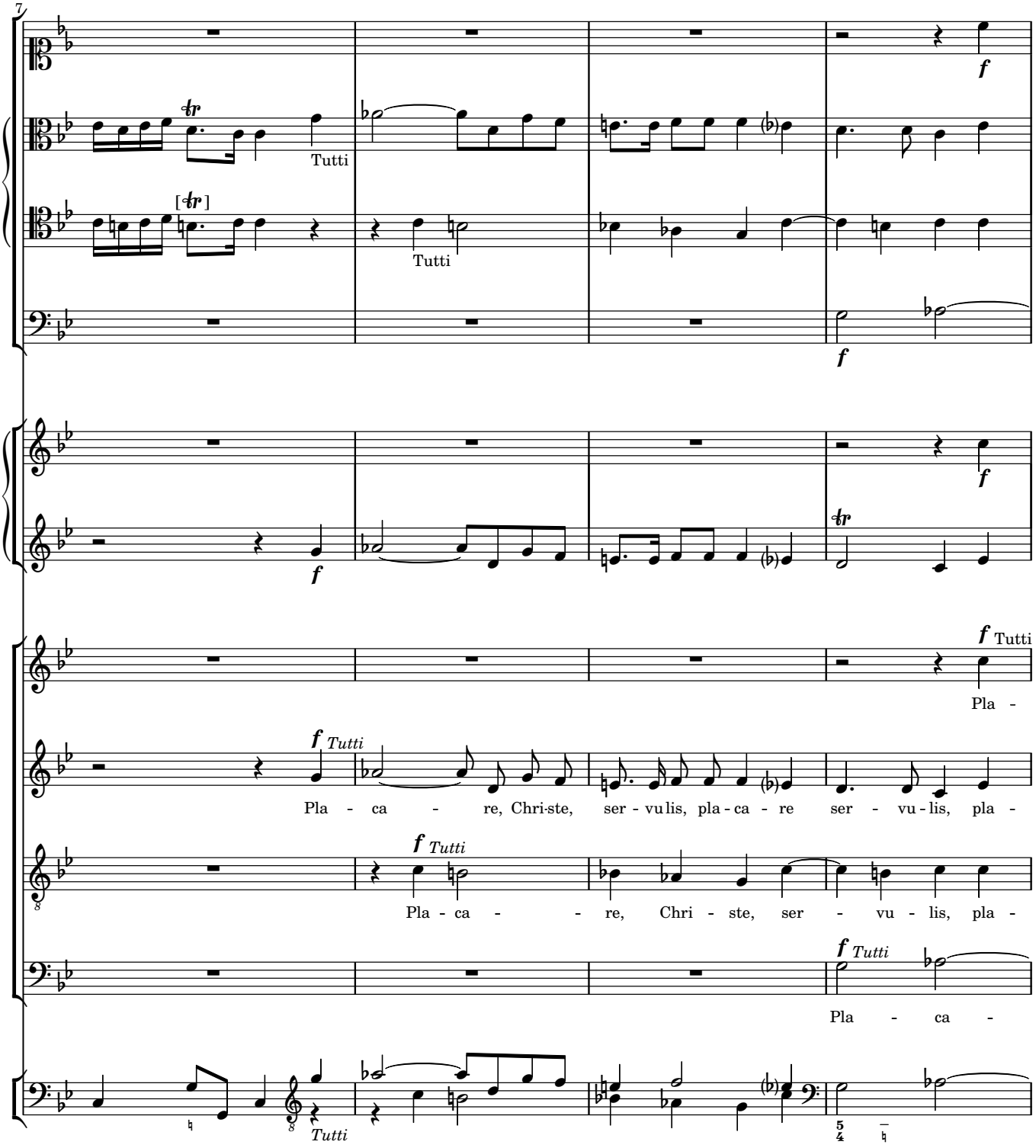
7
Tutti
Tutti
Tutti
Pla -
Pla - ca - re, Chri-ste, ser - vu lis, pla - ca - re ser - vu - lis, pla -
Pla - ca - re, Chri - ste, ser - vu - lis, pla -
Pla - ca -
Tutti

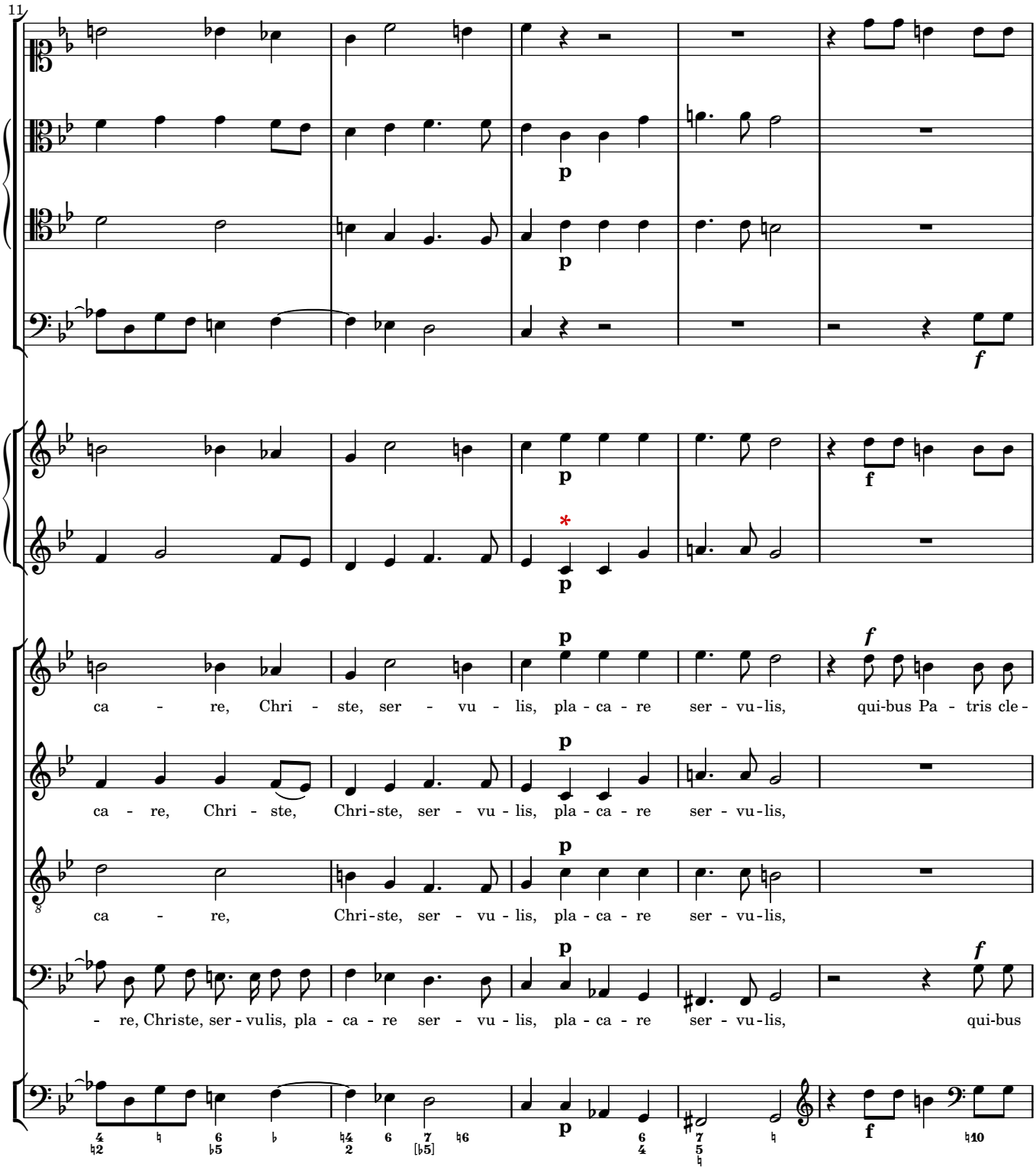
11
ca - re, Chri - ste, ser - vu - lis, pla - ca - re ser - vu-lis, qui-bus Pa - tris cle-
ca - re, Chri - ste, Chri-ste, ser - vu - lis, pla - ca - re ser - vu-lis,
ca - re, Chri-ste, ser - vu - lis, pla - ca - re ser - vu-lis,
- re, Christe, ser - vulis, pla - ca - re ser - vu - lis, pla - ca - re ser - vu-lis, qui-bus

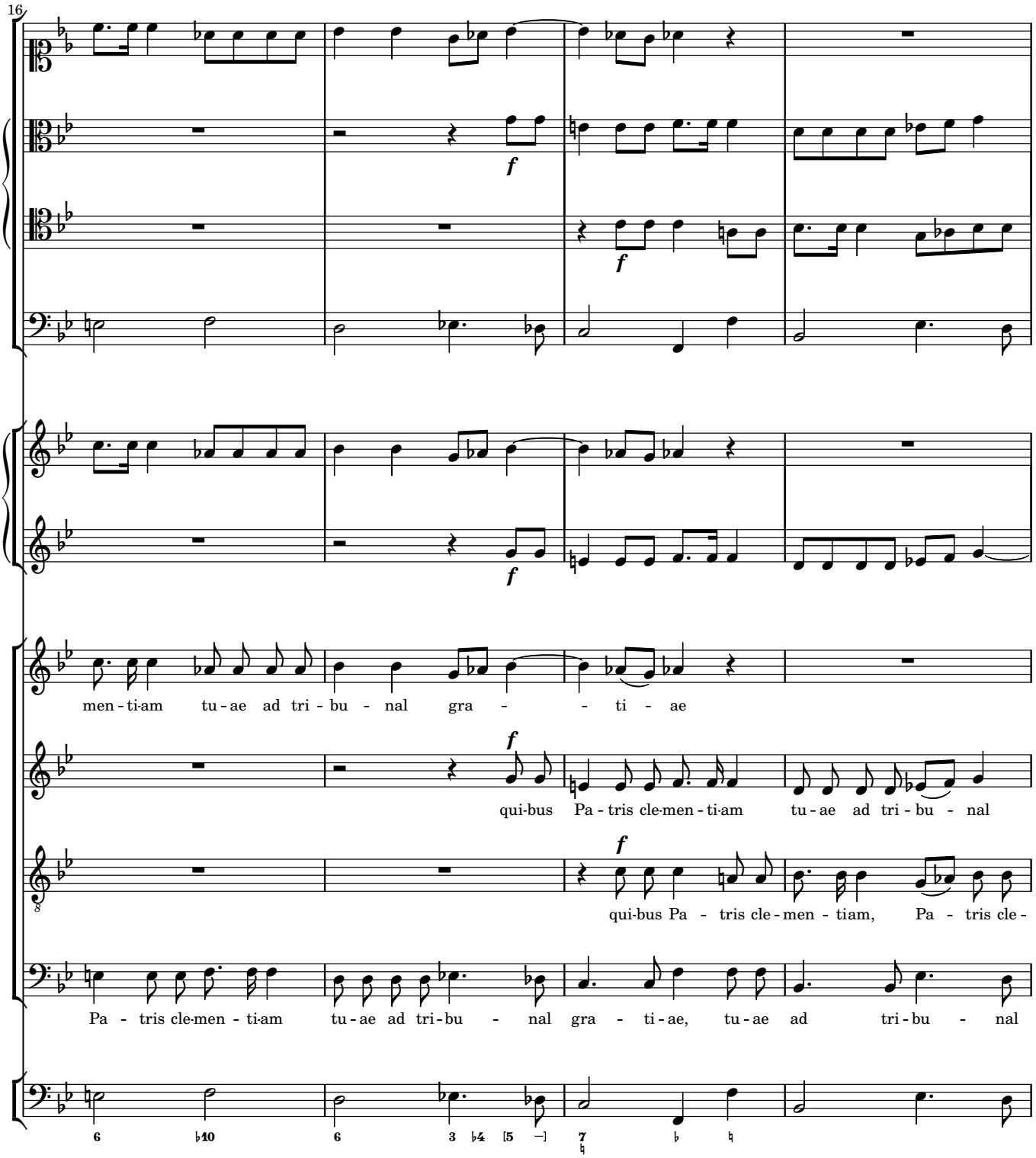
16
f
f
f
f
men - ti-am tu - ae ad tri - bu - nal gra - - ti - ae
qui-bus Pa - tris cle-men - ti-am tu - ae ad tri - bu - nal
qui-bus Pa - tris cle - men - tiam, Pa - tris cle -
Pa - tris cle-men - ti-am tu - ae ad tri-bu - nal gra - ti - ae, tu - ae ad tri - bu - nal

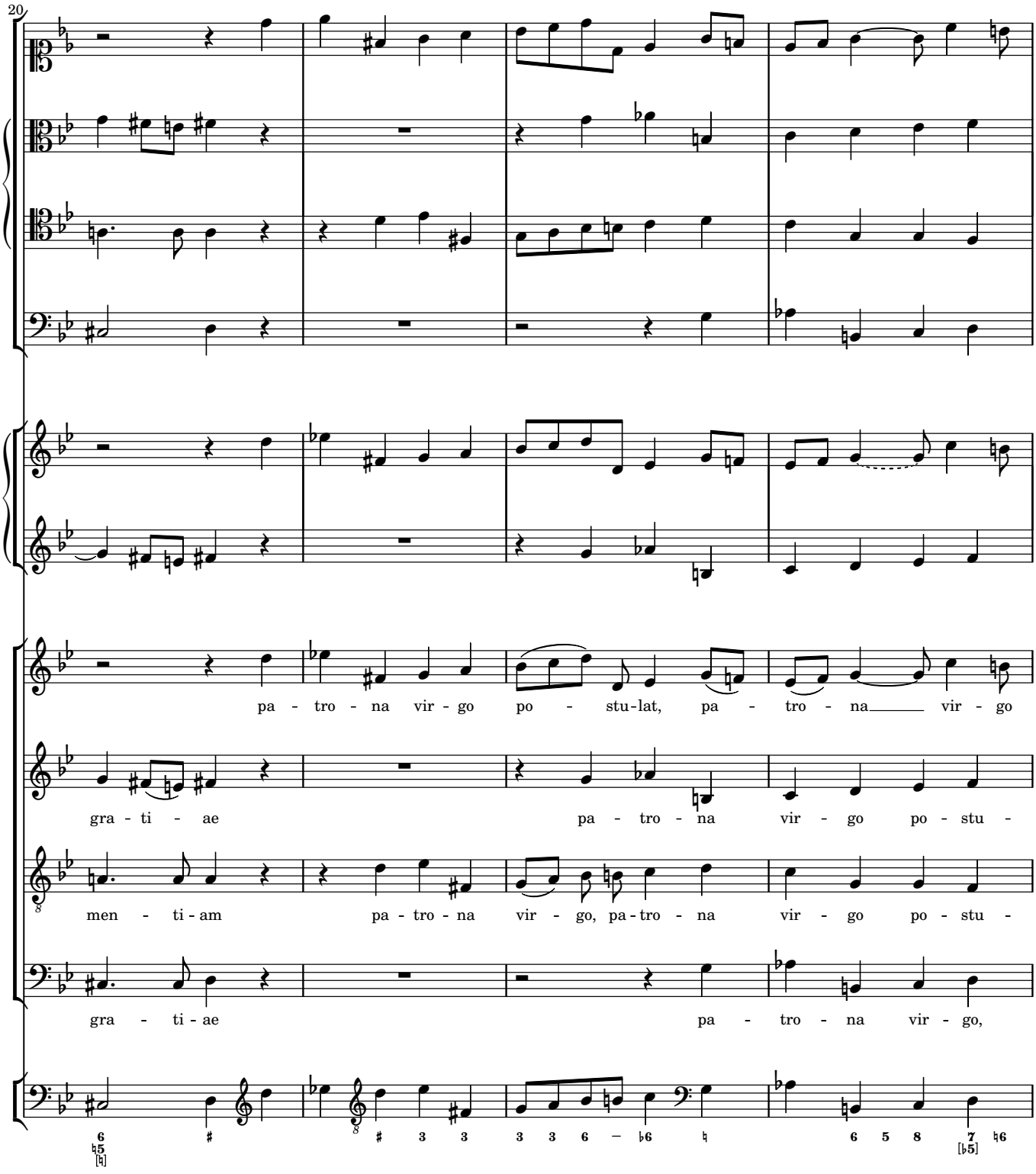
20
pa - tro - na vir - go po - stu-lat, pa - tro - na vir - go
gra - ti - ae pa - tro - na vir - go po - stu -
men - ti - am pa - tro - na vir - go, pa - tro - na vir - go po - stu -
gra - ti - ae pa - tro - na vir - go,

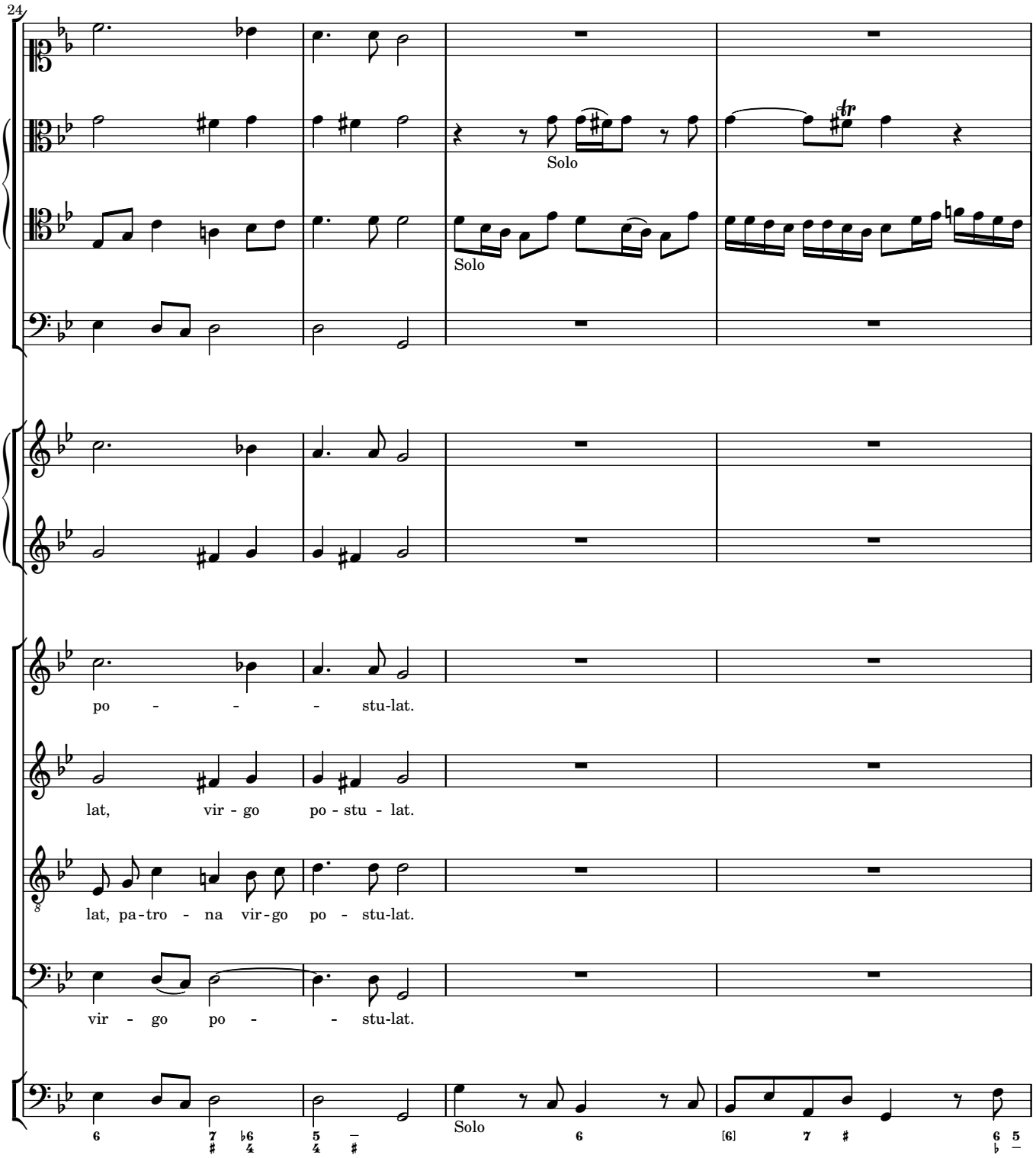
24
Solo
Solo
po - - - stu-lat.
lat, vir - go po - stu - lat.
lat, pa-tro - na vir-go po - stu-lat.
vir - go po - - stu-lat.
Solo

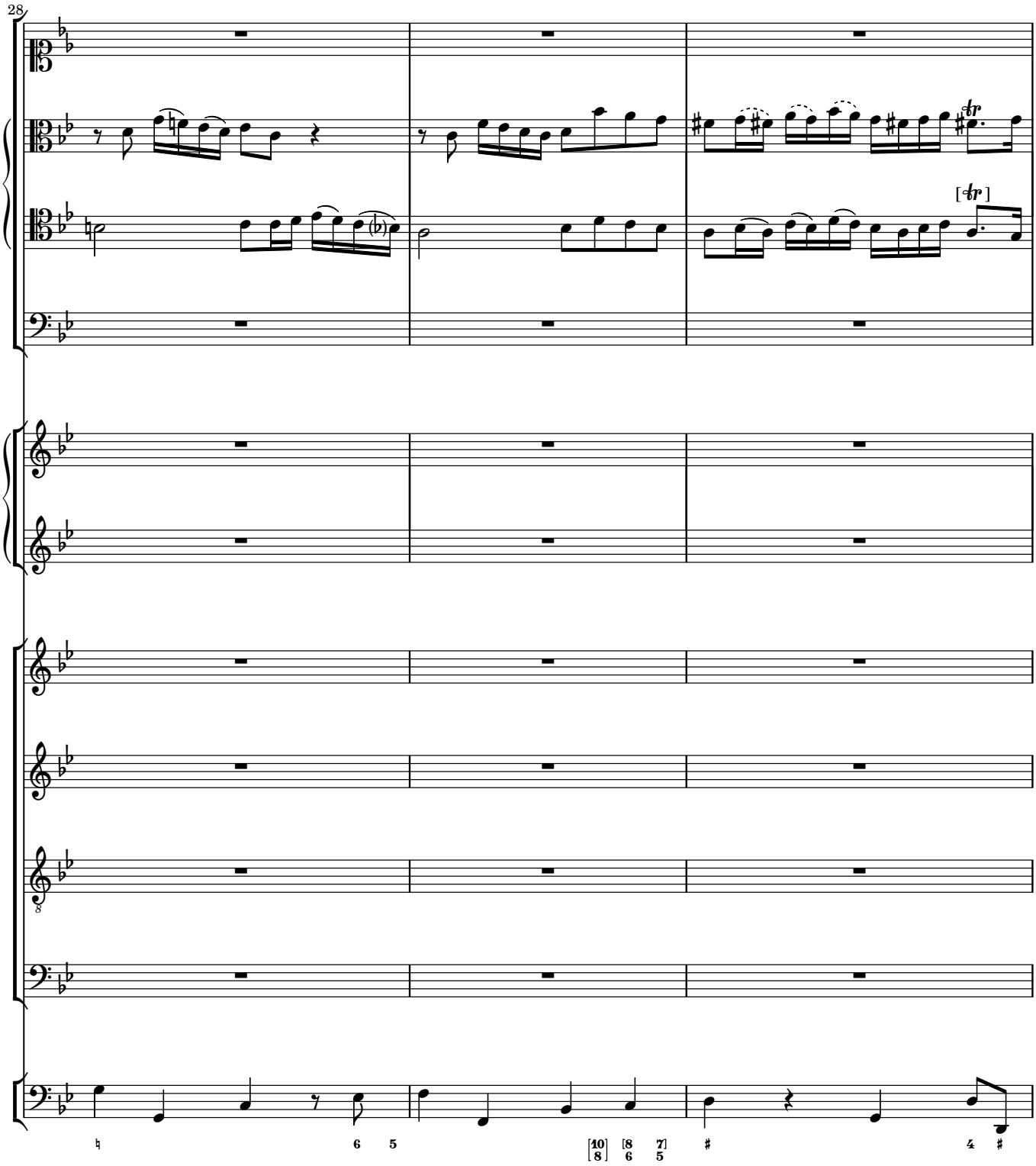
28
[tr]
[10 8] [8 6 7 5]

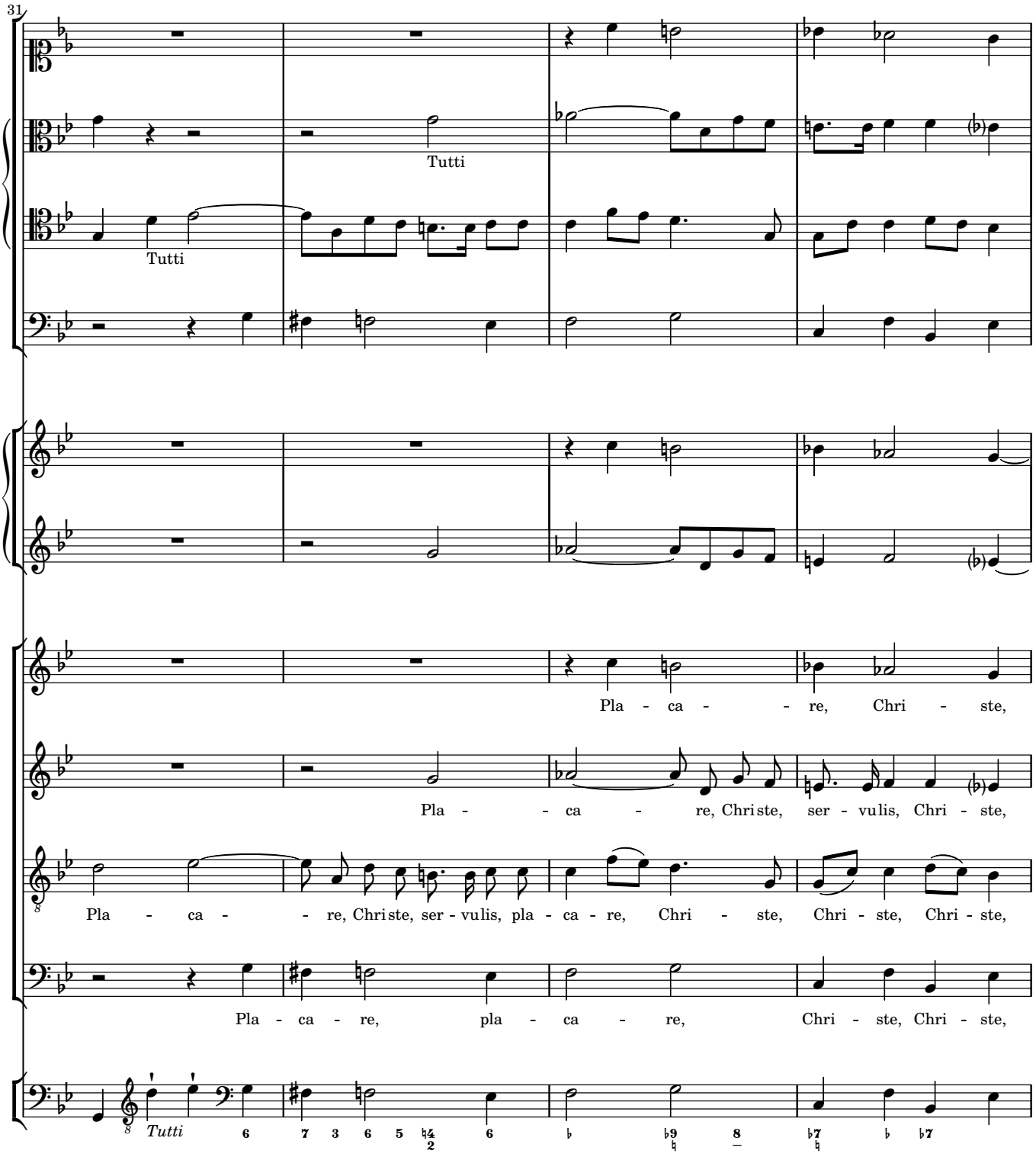
31
Tutti
Tutti
Pla - ca - - re, Chri - ste,
Pla - - ca - re, Christe, ser - vulis, Chri - ste,
Pla - ca - - re, Christe, ser - vulis, pla - ca - re, Chri - ste, Chri - ste, Chri - ste,
Pla - ca - re, pla - ca - re, Chri - ste, Chri - ste,
Tutti

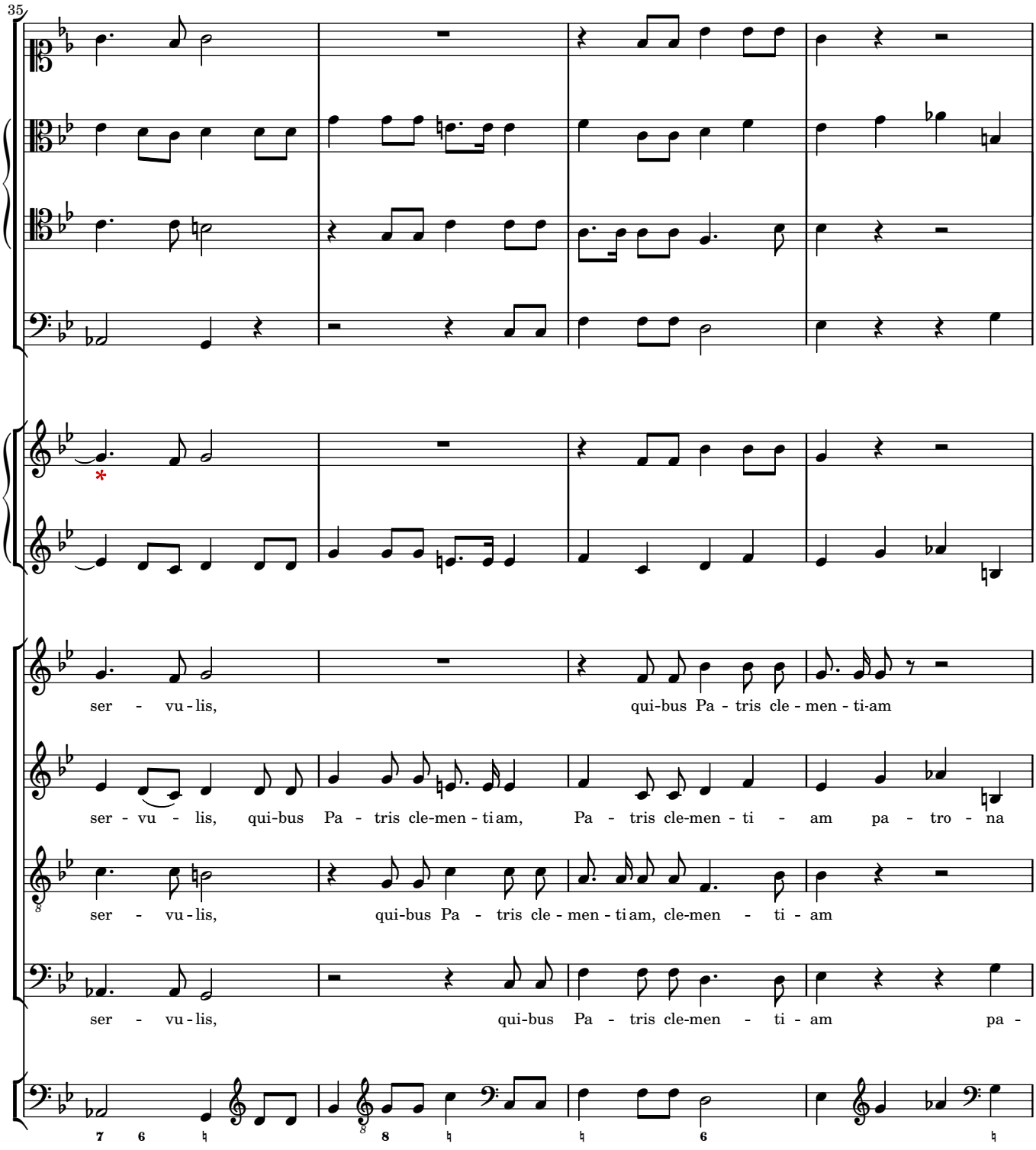
35
ser - vu - lis, qui-bus Pa - tris cle - men - ti-am
ser - vu - lis, qui-bus Pa - tris cle-men - ti am, Pa - tris cle-men - ti - am pa - tro - na
ser - vu - lis, qui-bus Pa - tris cle - men - ti am, cle-men - ti - am
ser - vu - lis, qui-bus Pa - tris cle-men - ti - am pa -

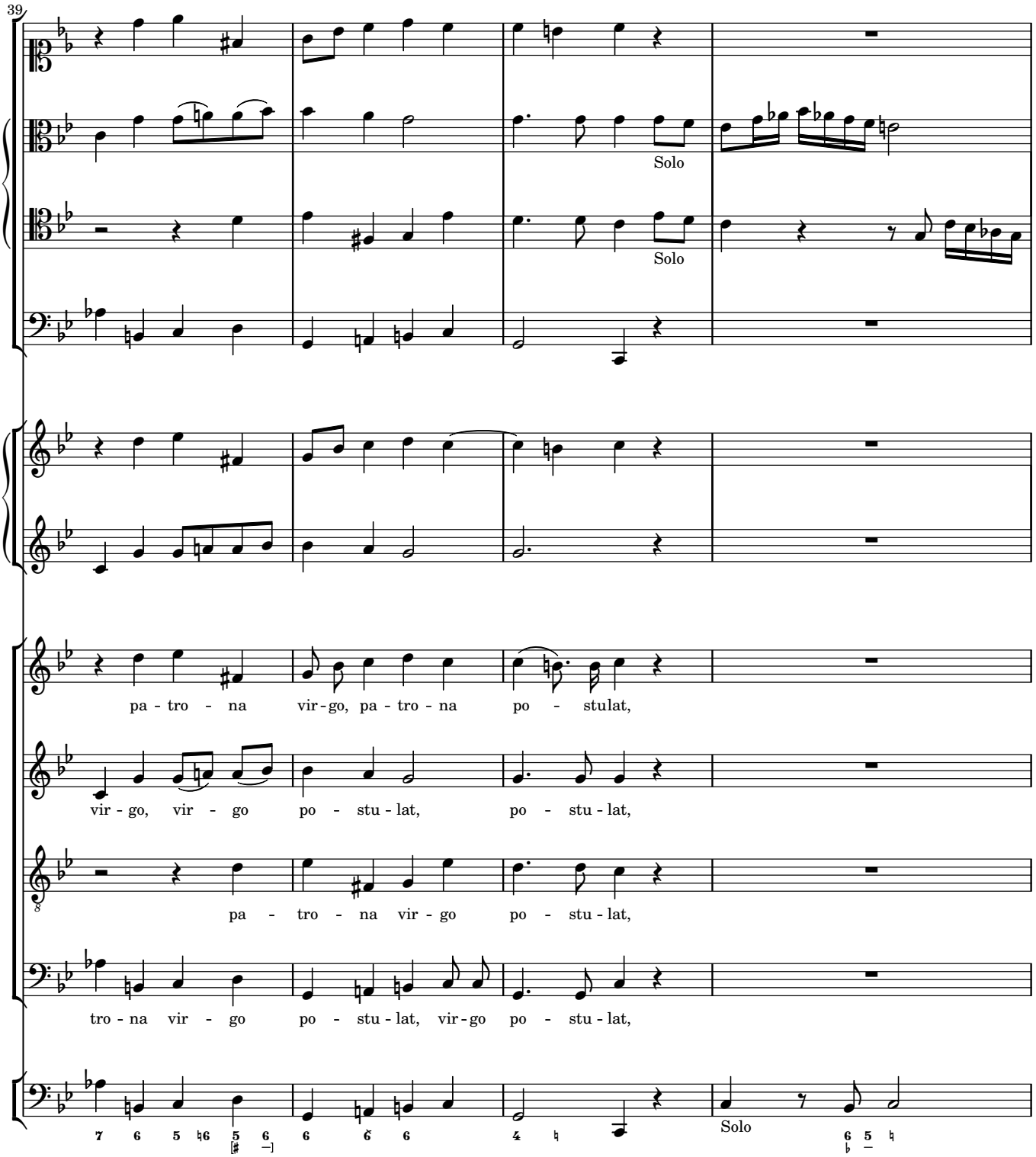
39
Solo
Solo
pa - tro - na vir - go, pa - tro - na po - stulat,
vir - go, vir - go po - stu - lat, po - stu - lat,
pa - tro - na vir - go po - stu - lat,
tro - na vir - go po - stu - lat, vir - go po - stu - lat,
Solo

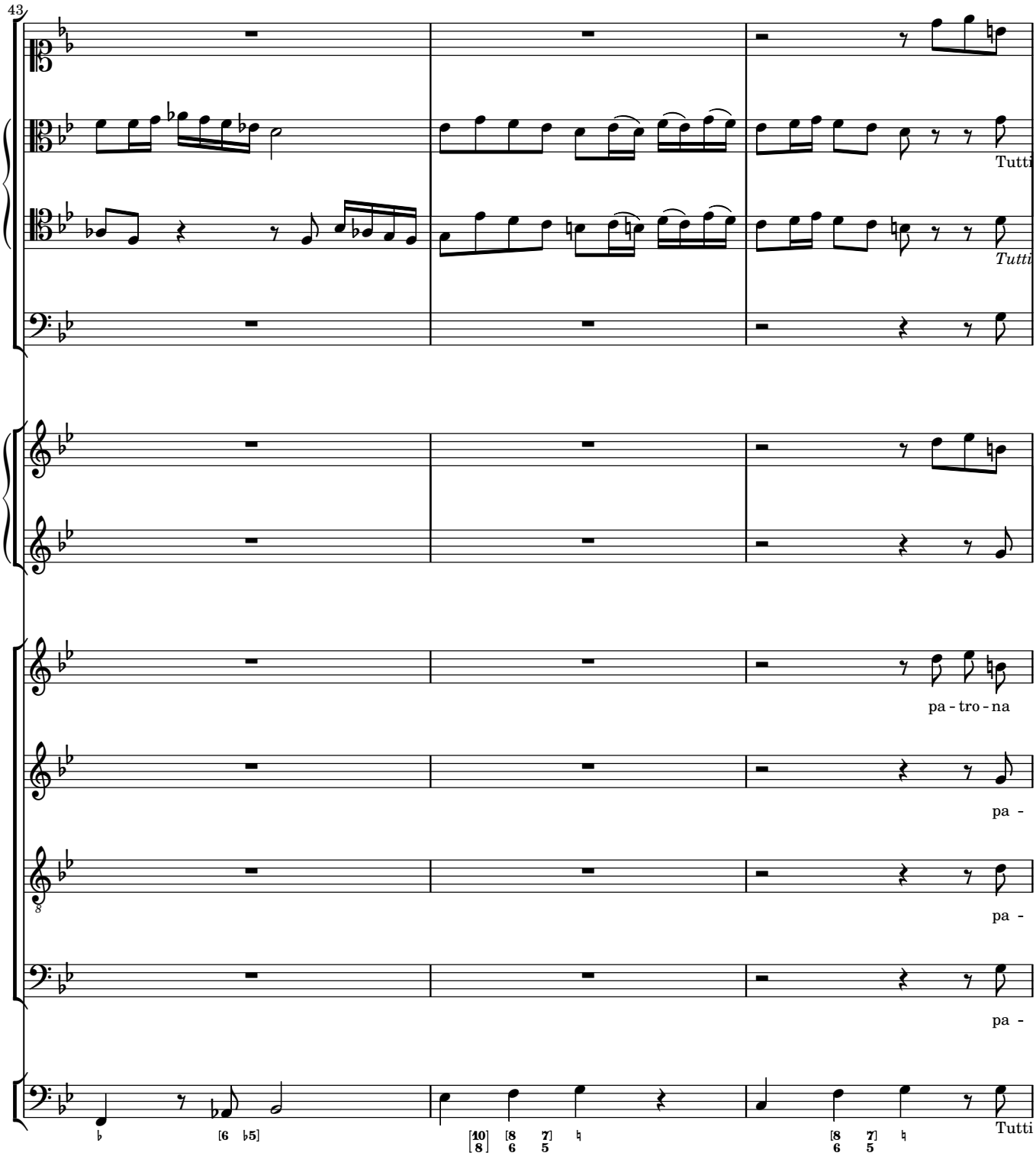
43
Tutti
Tutti
pa - tro - na
pa -
pa -
pa -
Tutti

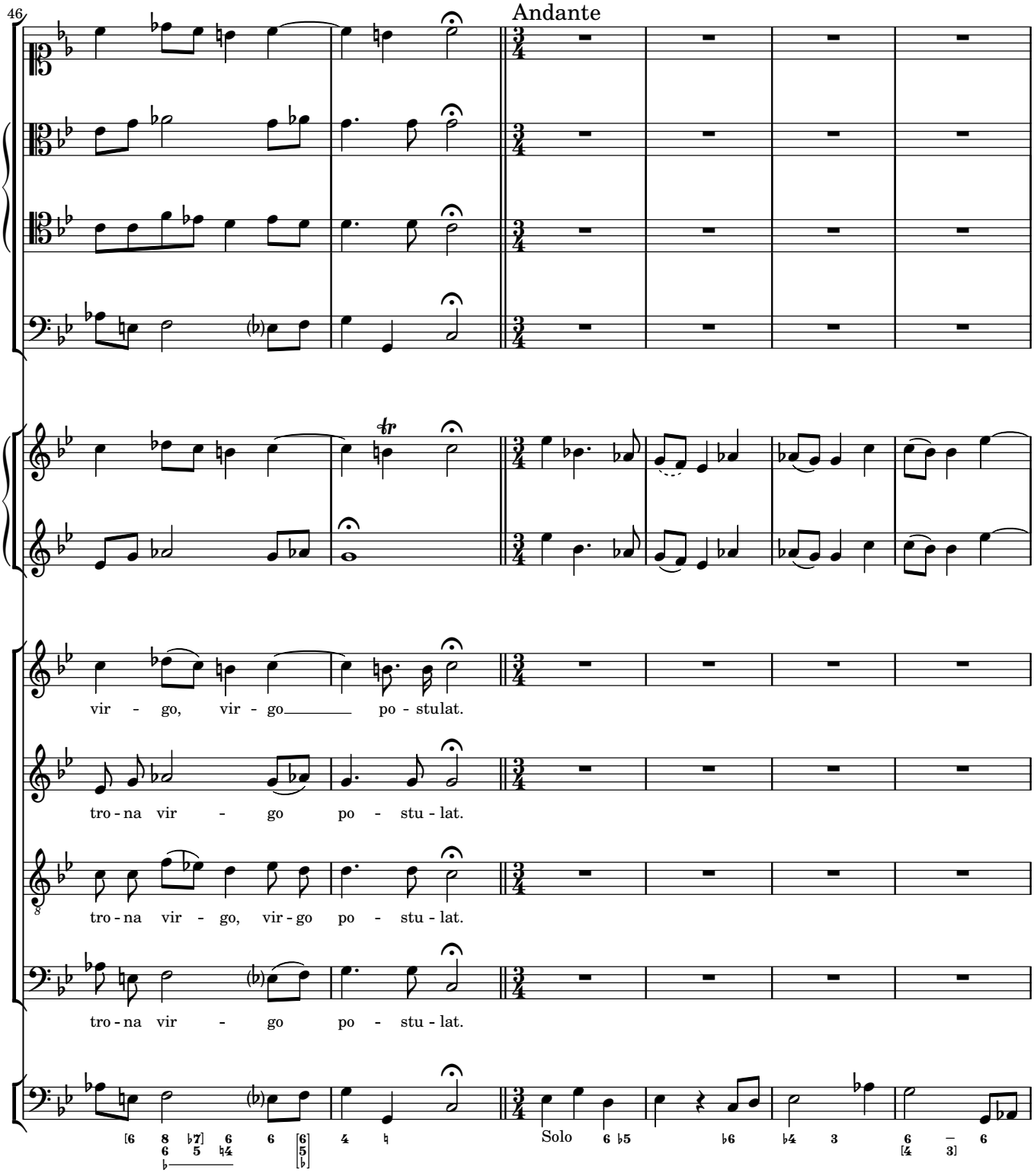
46
Andante
tr
vir - go, vir - go po - stulat.
tro - na vir - go po - stu - lat.
tro - na vir - go, vir - go po - stu - lat.
tro - na vir - go po - stu - lat.
Solo

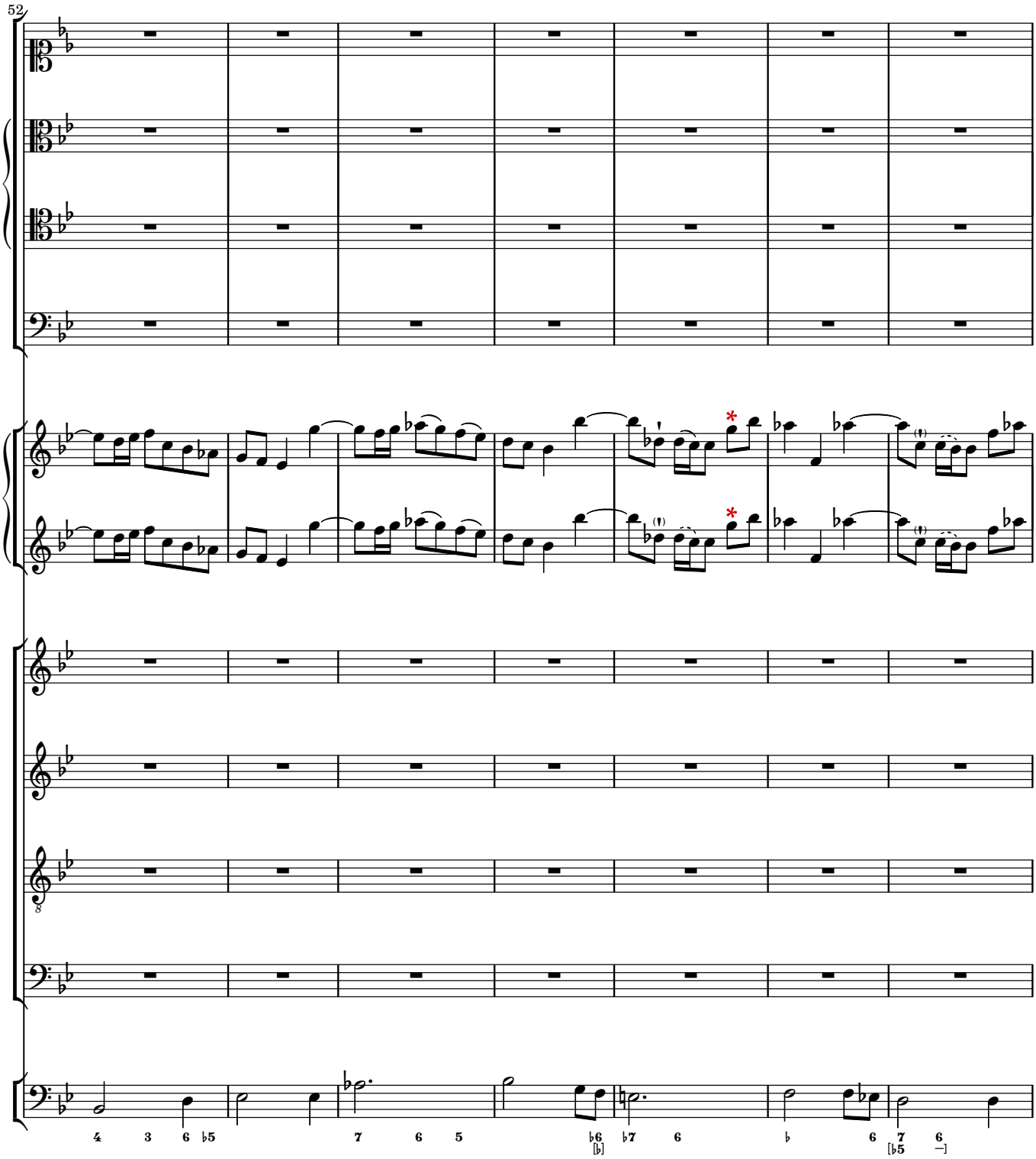
52
4 3 6 ♭5
7 6 5
♭6 ♭7 6
♭ 6
7 6

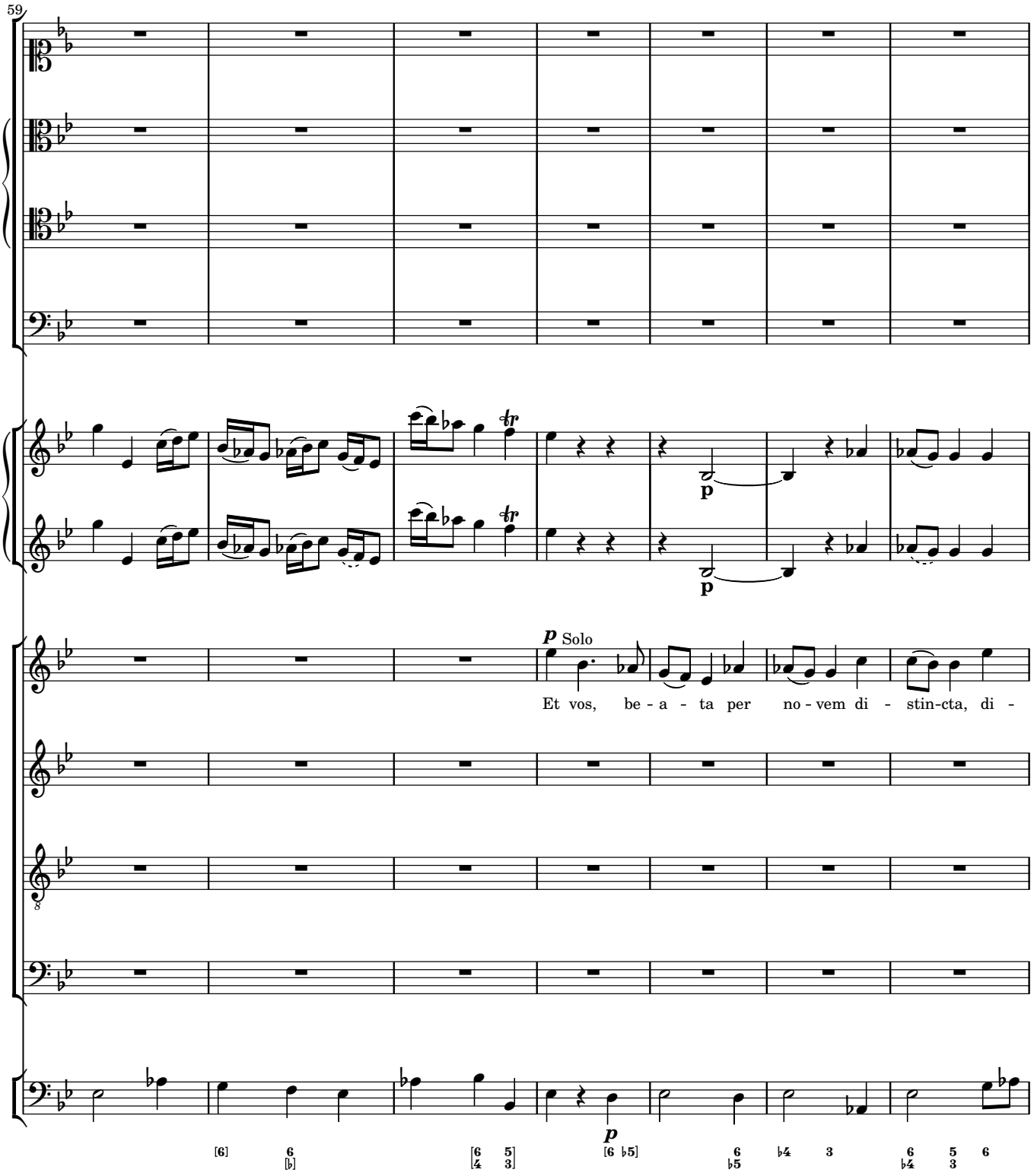
59
p Solo
Et vos, be - a - ta per no - vem di - stin-cta, di -
p

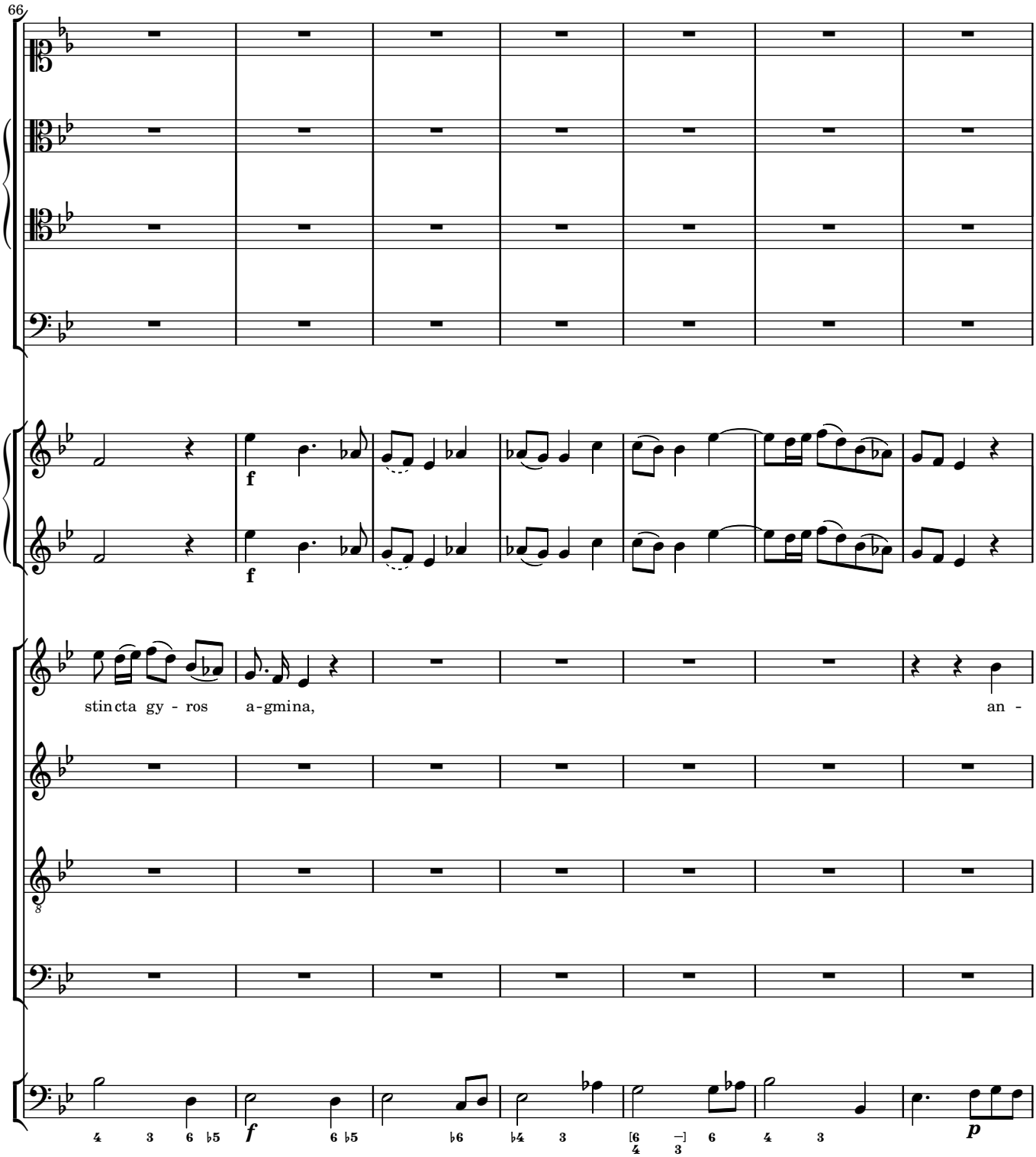
66
f
f
stincta gy - ros a-gmina, an -
f
p

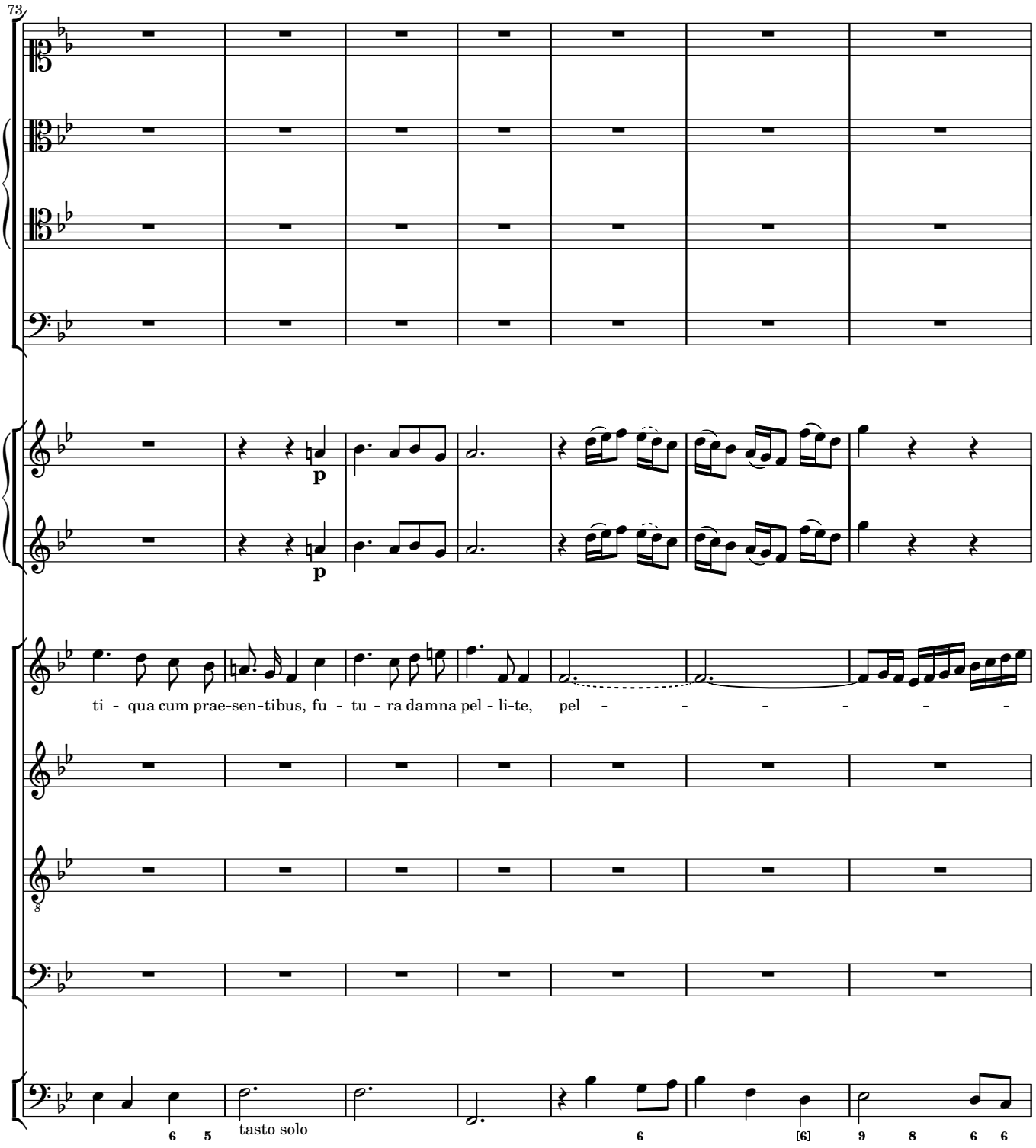
73
p
p
ti - qua cum prae-sen-tibus, fu - tu - ra damna pel - li-te, pel - - - - - -
8
6 5
tasto solo
6
[6]
9 8 6 6

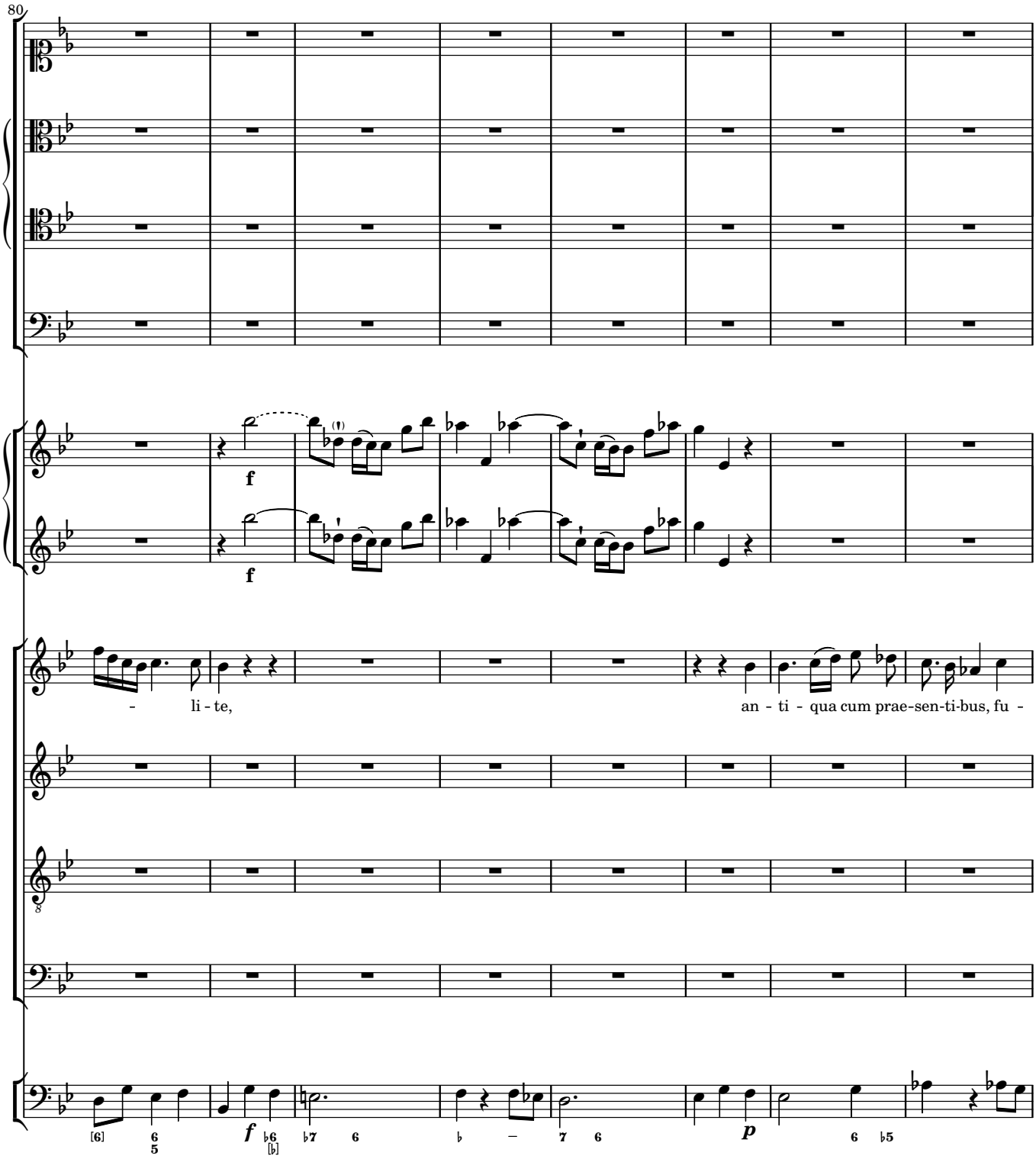
80
f
f
- li - te,
an - ti - qua cum prae-sen-ti-bus, fu -
f
p

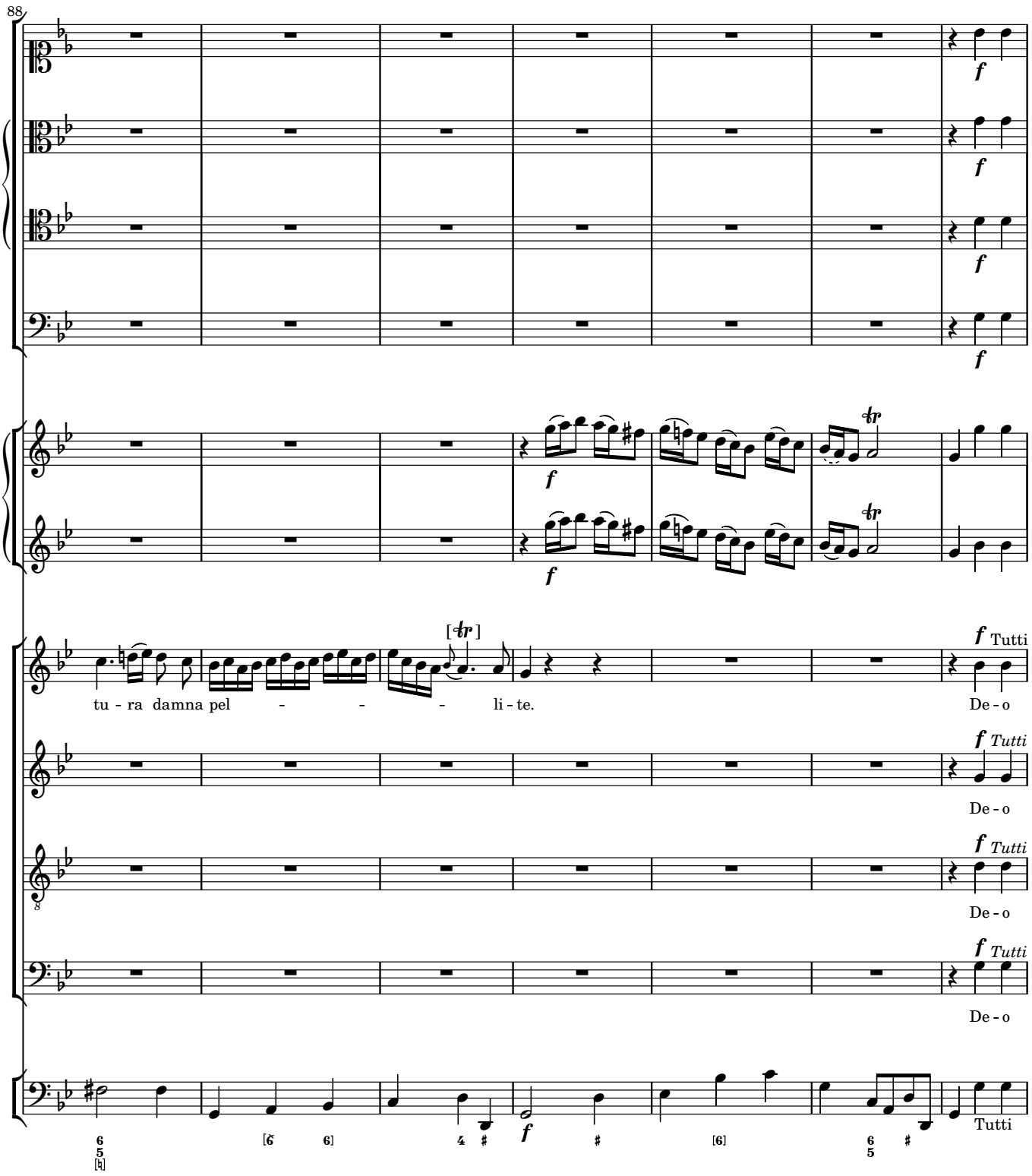
88
tu - ra damna pel - - - li - te.
Tutti
De - o
Tutti
De - o
Tutti
De - o
Tutti
De - o
Tutti

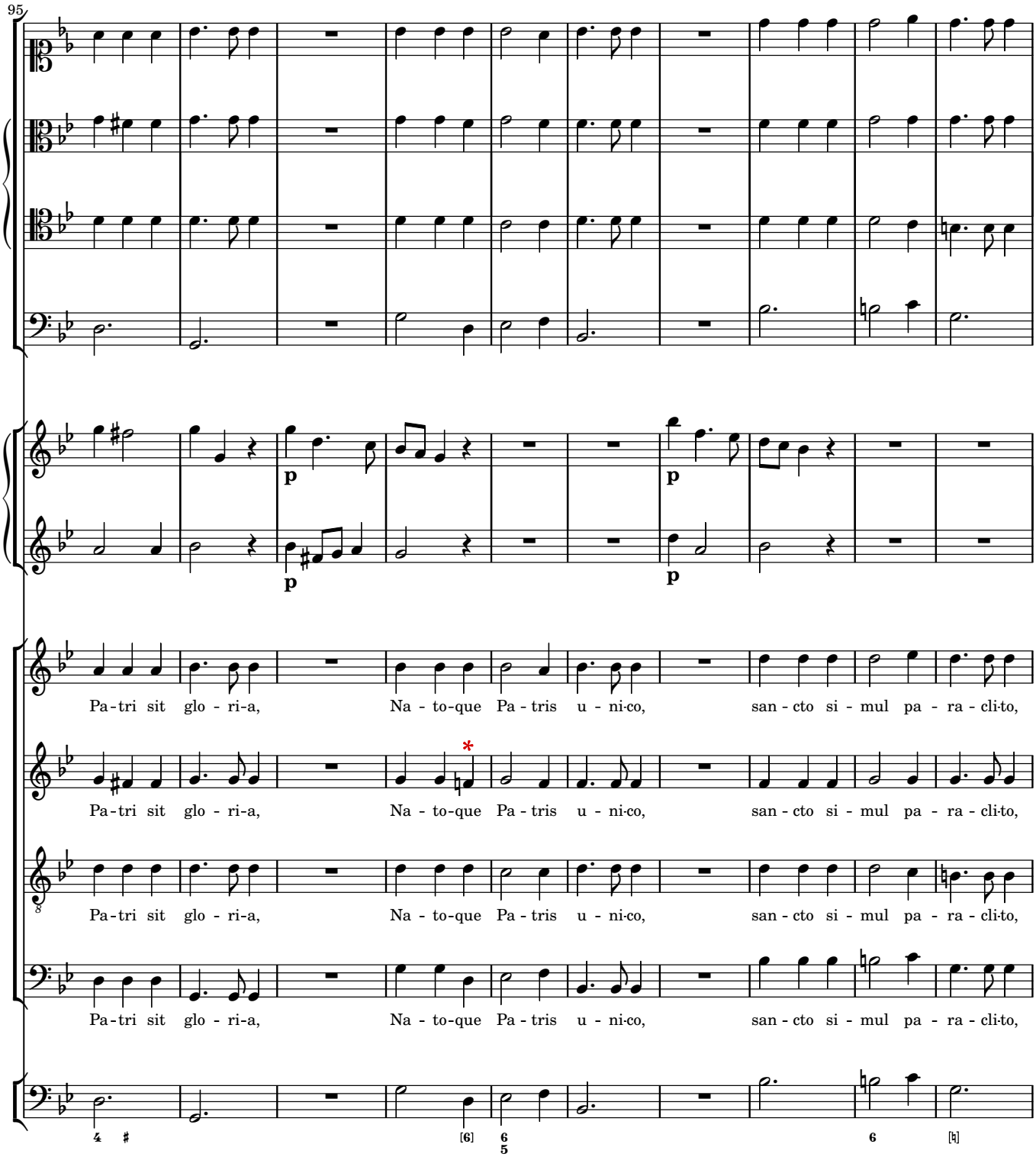
95
p
p
p
Pa-tri sit glo - ri-a, Na - to-que Pa - tris u - ni-co, san - cto si - mul pa - ra - cli-to,
Pa-tri sit glo - ri-a, Na - to-que Pa - tris u - ni-co, san - cto si - mul pa - ra - cli-to,
Pa-tri sit glo - ri-a, Na - to-que Pa - tris u - ni-co, san - cto si - mul pa - ra - cli-to,
Pa-tri sit glo - ri-a, Na - to-que Pa - tris u - ni-co, san - cto si - mul pa - ra - cli-to,

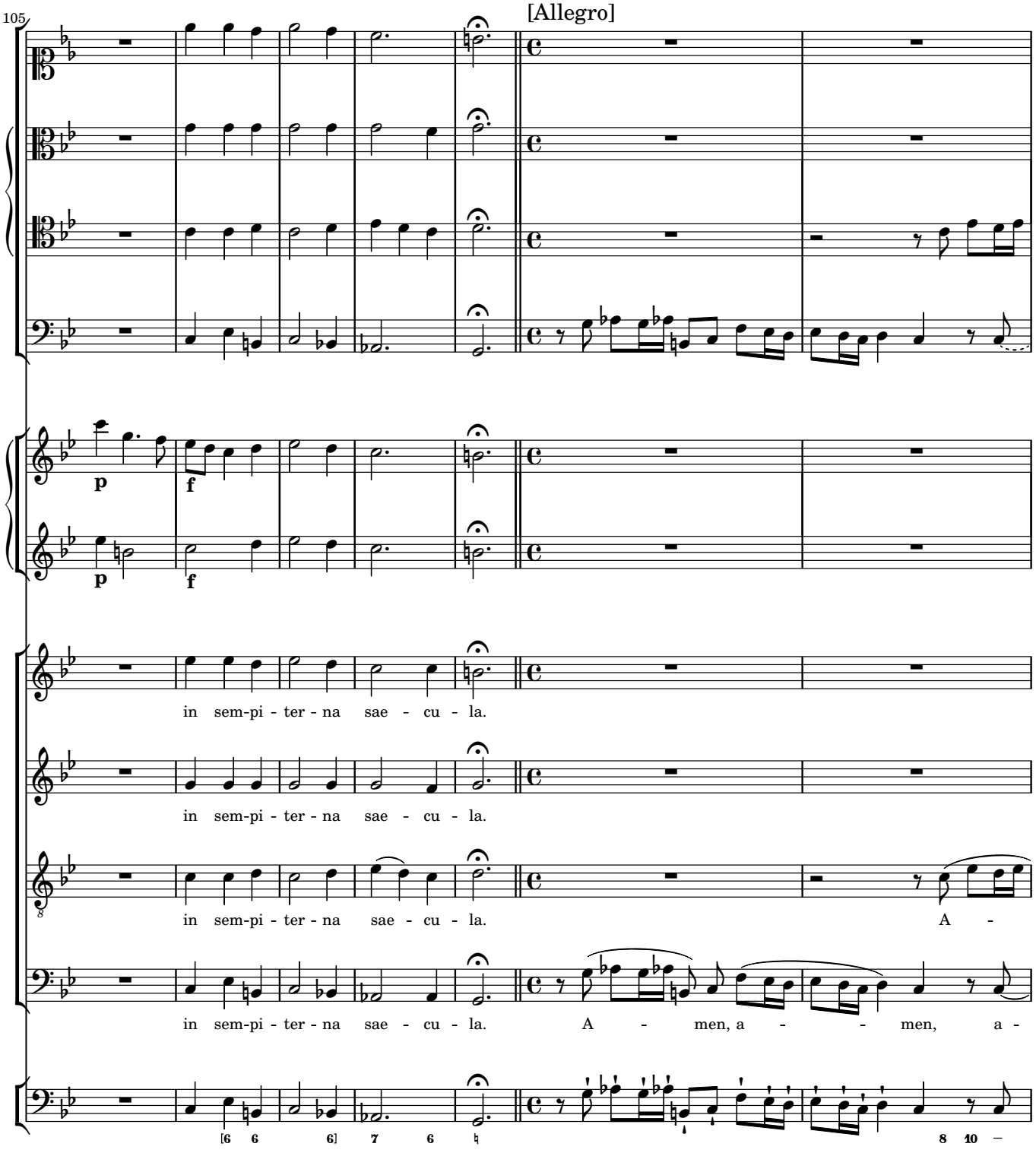
105
[Allegro]
p
f
p
f
in sem-pi - ter - na sae - cu - la.
in sem-pi - ter - na sae - cu - la.
in sem-pi - ter - na sae - cu - la. A -
in sem-pi - ter - na sae - cu - la. A - men, a - - men, a -
[6 6 6] 7 6 8 10

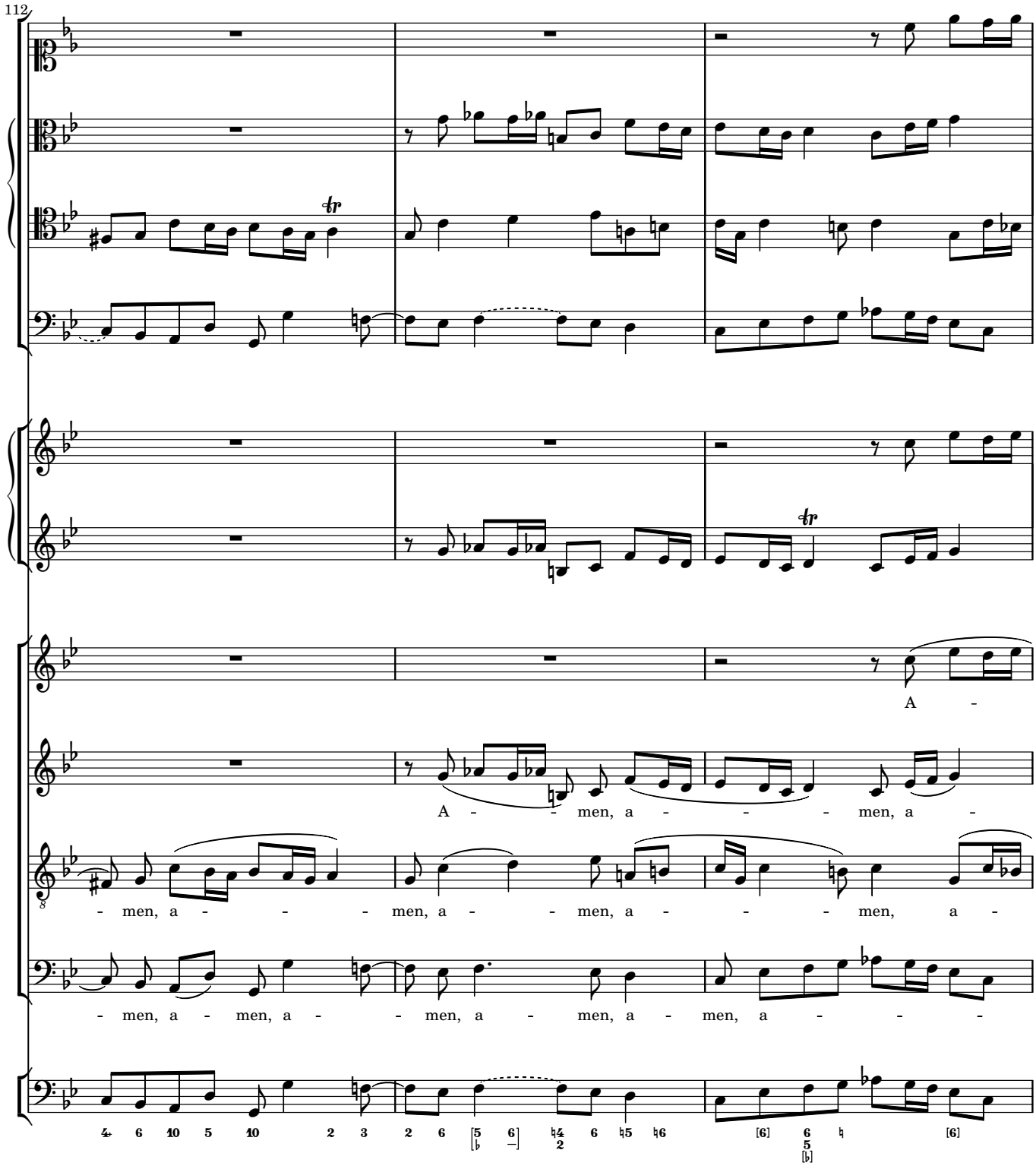
112
A -
A - - men, a - - - men, a -
- men, a - - - men, a - - men, a - - men, a - - - men, a -
- men, a - men, a - - men, a - men, a - men, a - - -

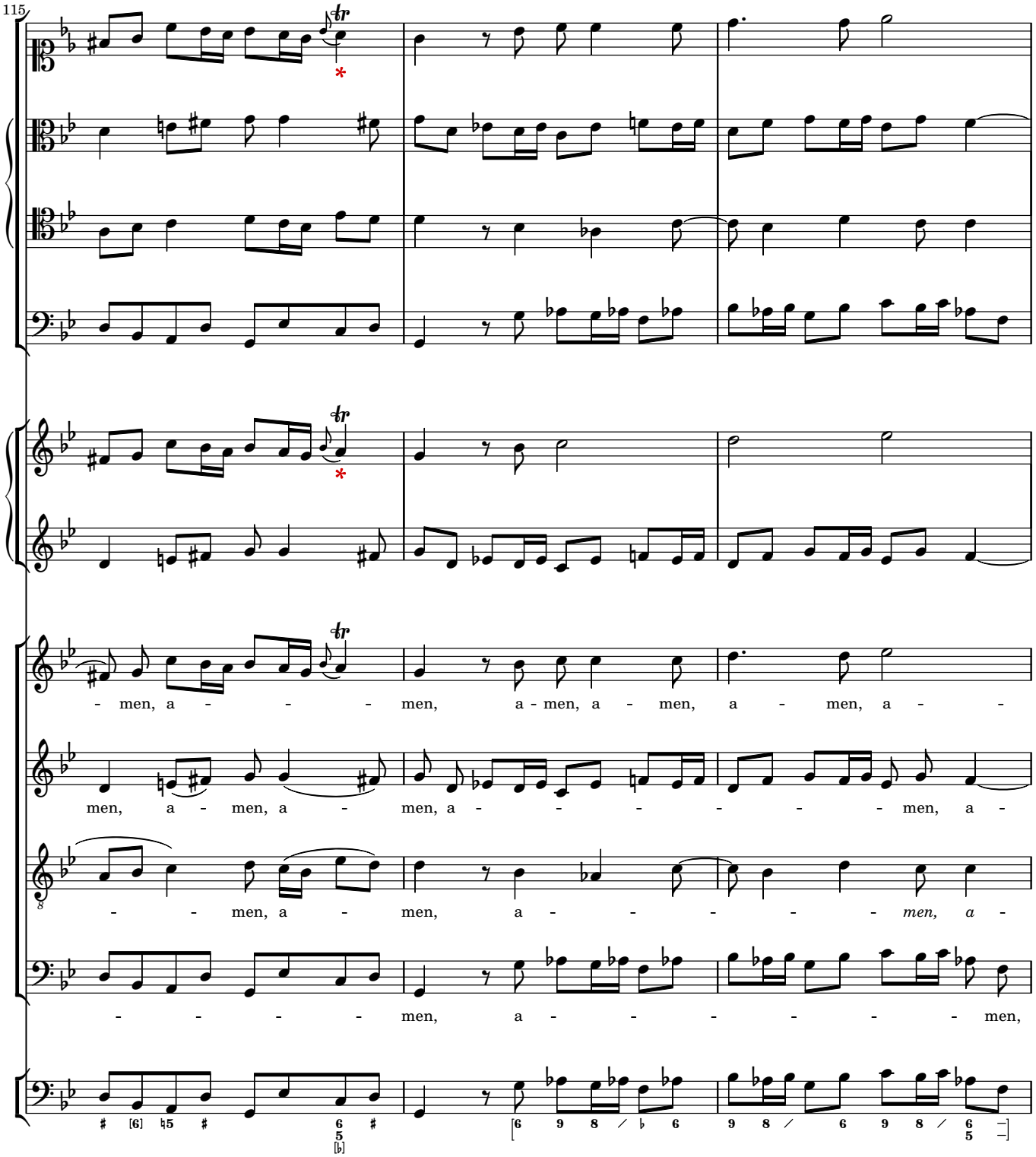
115
men, a - - - men, a - men, a - men, a - men, a - -
men, a - men, a - men, a - - - - - - men, a -
- - men, a - men, a - - - - - - men, a -
- - - - - men, a - - - - - - men,

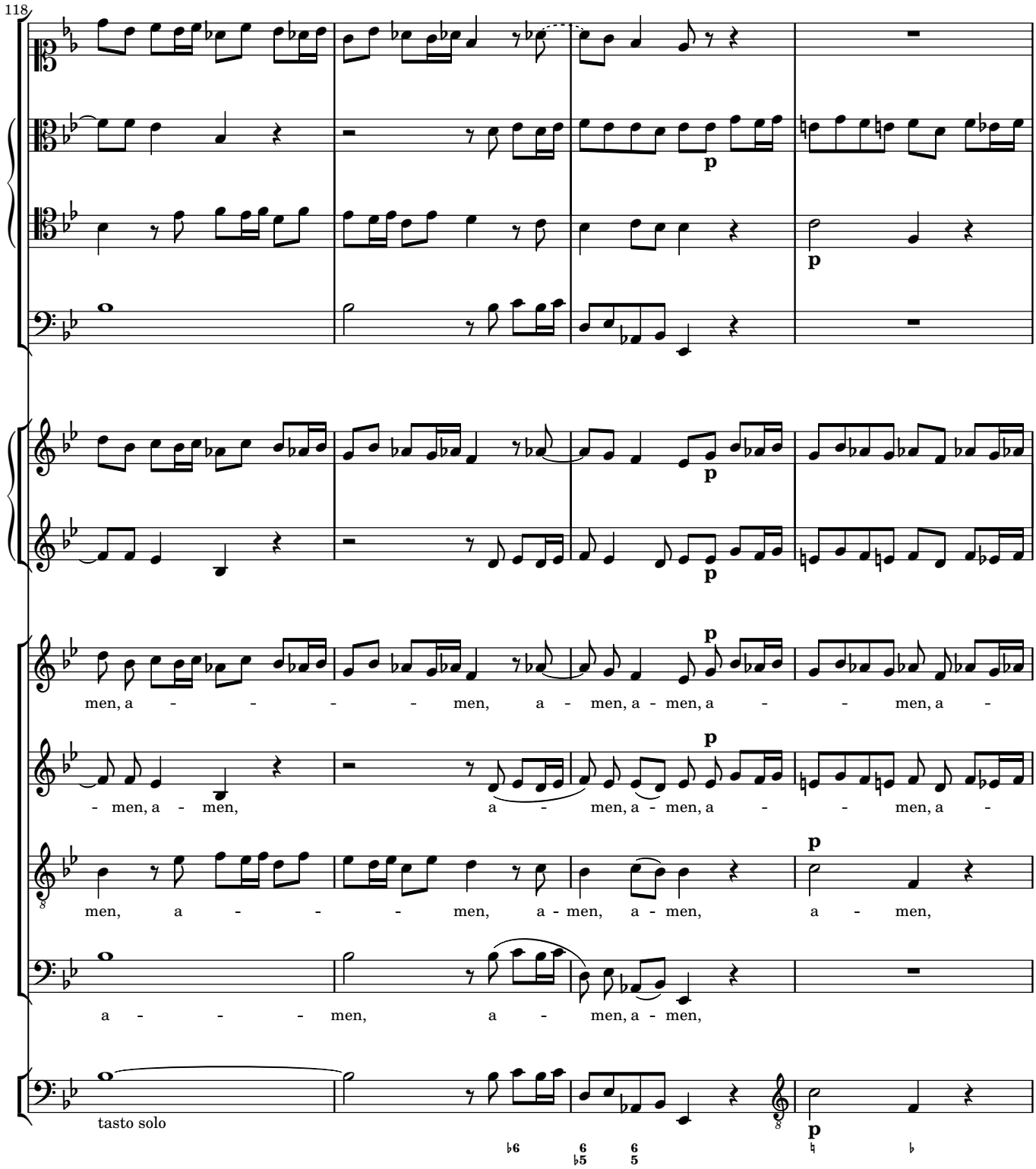
118
p
men, a - - - - - men, a - men, a - men, a - - men, a -
- men, a - men, a - men, a - men, a - - men, a -
men, a - - - - men, a - men, a - men, a - men,
a - - - - men, a - men, a - men,
tasto solo

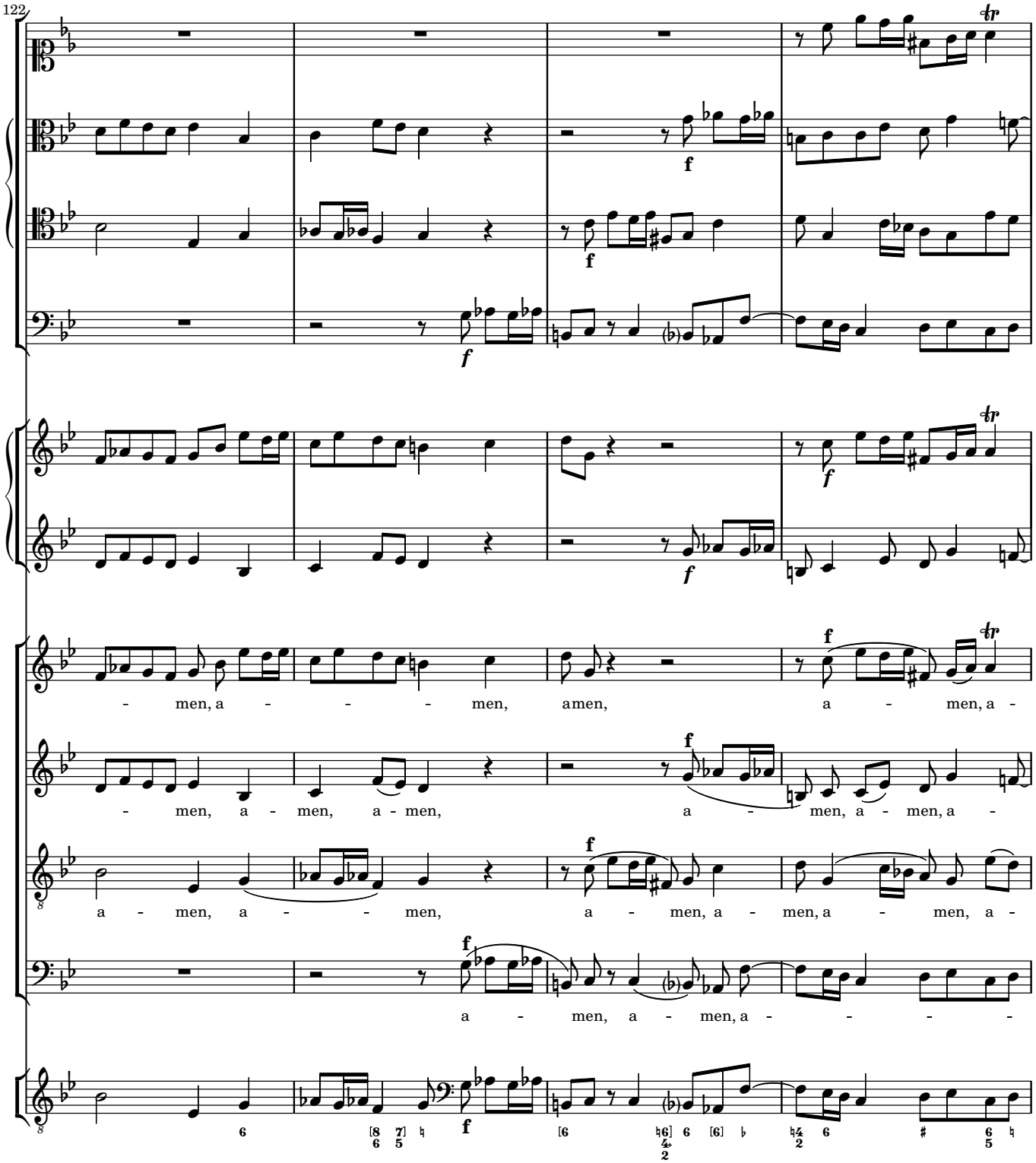
122
men, a - - - men, amen, a - men, a -
men, a - men, a - men, a - men, a - men, a -
a - men, a - - - men, a - men, a - men, a - men, a -
a - men, a - men, a - - - - -

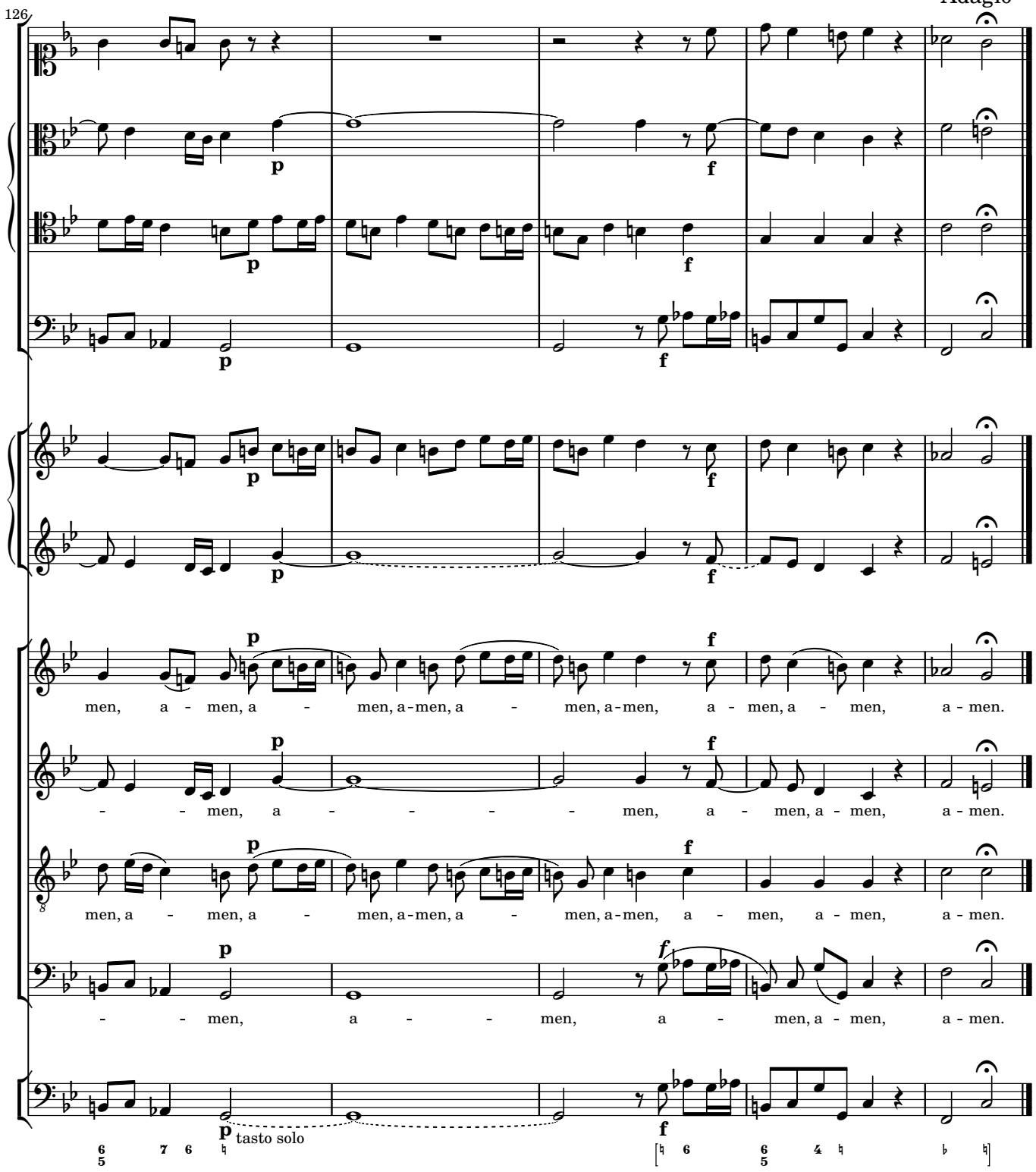
Adagio
126
men, a - men, a - men, a - men, a - men, a - men, a - men, a - men.
- - men, a - - - - men, a - men, a - men, a - men.
men, a - men, a - men, a - men, a - men, a - men, a - men, a - men.
- - men, a - - men, a - men, a - men, a - men.
tasto solo