Tůma.
Collected works.

František Ignác Antonín
Tůma

Missa
TumW A.9

Mass

S, A, T, B (coro), [2 trb], [vl], b, org

edited by Wolfgang Esser-Skala

Full score

Esser Skala Edition

Edition Esser-Skala e.U. · Koppl, Austria · 2026

© 2026 by Edition Esser-Skala e.U. This edition is licensed under a Creative Commons Attribution-ShareAlike 4.0 International License. To view a copy of this license, visit https://creativecommons.org/licenses/by-sa/4.0/.

Edited by Wolfgang Esser-Skala · 0000-0002-7350-4045.
Music engraving by LilyPond 2.24.4 (https://www.lilypond.org) and EES Tools v2026.01.0.
Front matter typeset with Source Sans and Fredericka the Great.
Please report any errors or mistakes to edition@esser-skala.at.

Archival Resource Key: **ark:68748/e1fita9**

edition-esser-skala/tuma-collected-works
v2026.01.0, 2026-01-31 (34a4032a6872b54802ac08c3717cebfdcfc428ef)

Critical Report

Abbreviations

A	alto
B	bass
b	basses
org	organ
S	soprano
T	tenor
trb	trombone
vl	violin

Sources

B1	*Library*	A-KR
	Shelfmark	B 12/316
	Category	manuscript copy (principal source)
	Date	ca. 1750
	RISM ID	not available
	License	public domain
	URL	none
B2	*Library*	A-GÖ
	Shelfmark	637
	Category	manuscript copy
	Date	1785
	RISM ID	not available
	License	public domain
	URL	none
B3	*Library*	A-LA
	Shelfmark	M 459
	Category	manuscript copy
	Date	ca. 1750
	RISM ID	not available
	License	public domain
	URL	none

Commentary

In general, this edition closely follows the principal source. Any changes that were introduced by the editor are indicated by italic type (lyrics, dynamics and directives), parentheses (expressive marks and bass figures) or dashes (slurs and ties). Accidentals are used according to modern conventions. For further details, consult the Editorial Guidelines available on the Edition's webpage.

Asterisks denote the following emendations:

Mov.	*Bar*	*Staff*	*Description*
–	–	–	This mass is a shortened version of the mass TumW A.11. For a detailed comparison of the works, see Alfred Peschek, Die Messen von Franz Tuma (PhD Thesis, University of Vienna, 1956), p. 117–122.
–	–	trb	In **B1** and **B3**, two trombones play colla parte with A and T, respectively.
–	–	vl	In **B1**, two violins play colla parte with S.

Contents

1	Kyrie	1
2	Gloria	3
3	Credo	5
4	Sanctus	8
5	Benedictus	10
6	Agnus Dei	12

1 Kyrie

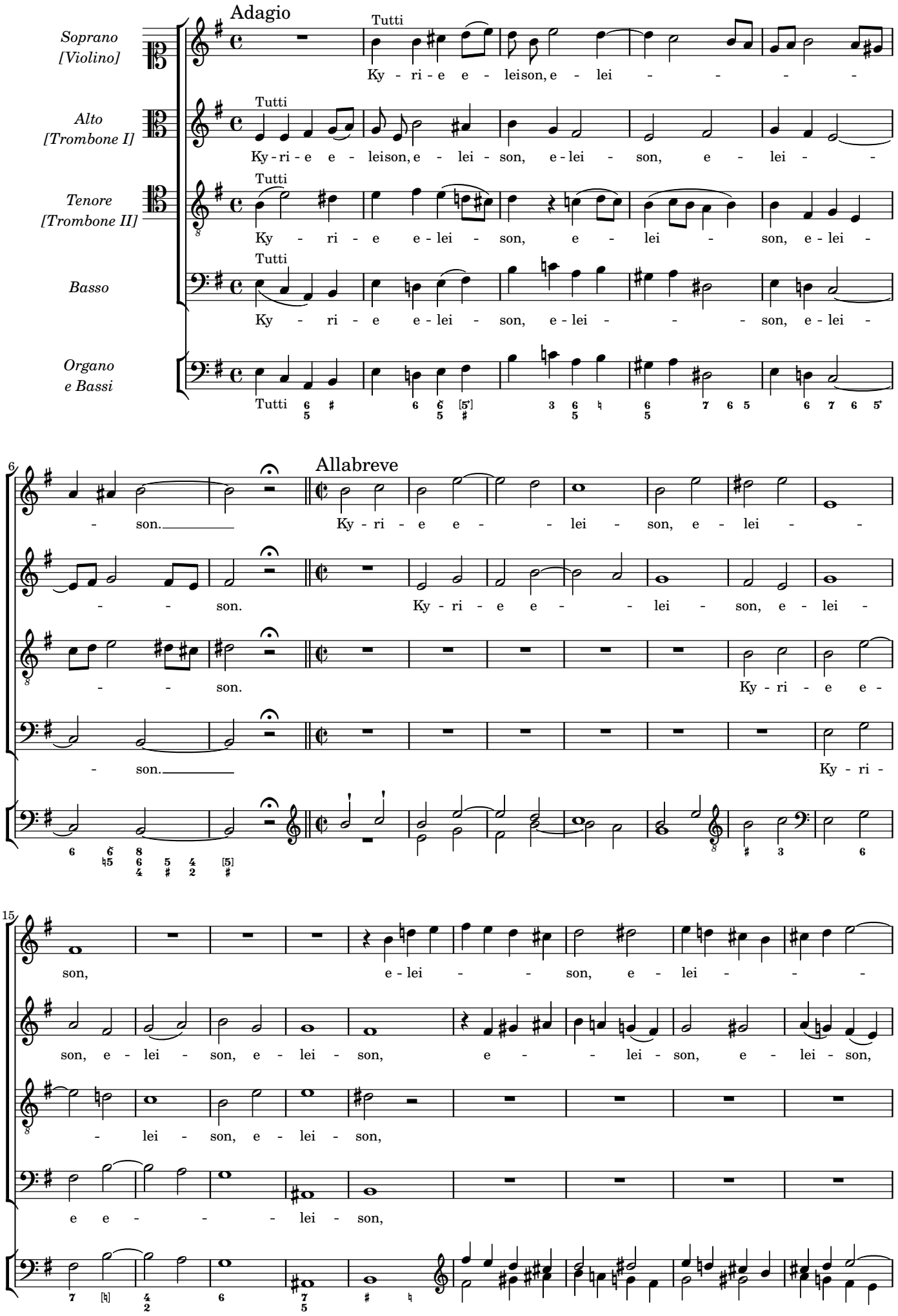
Adagio
Soprano [Violino]
Alto [Trombone I]
Tenore [Trombone II]
Basso
Organo e Bassi
Tutti
Ky - ri - e e - leison, e - lei - son, e - lei - son, e - lei - son

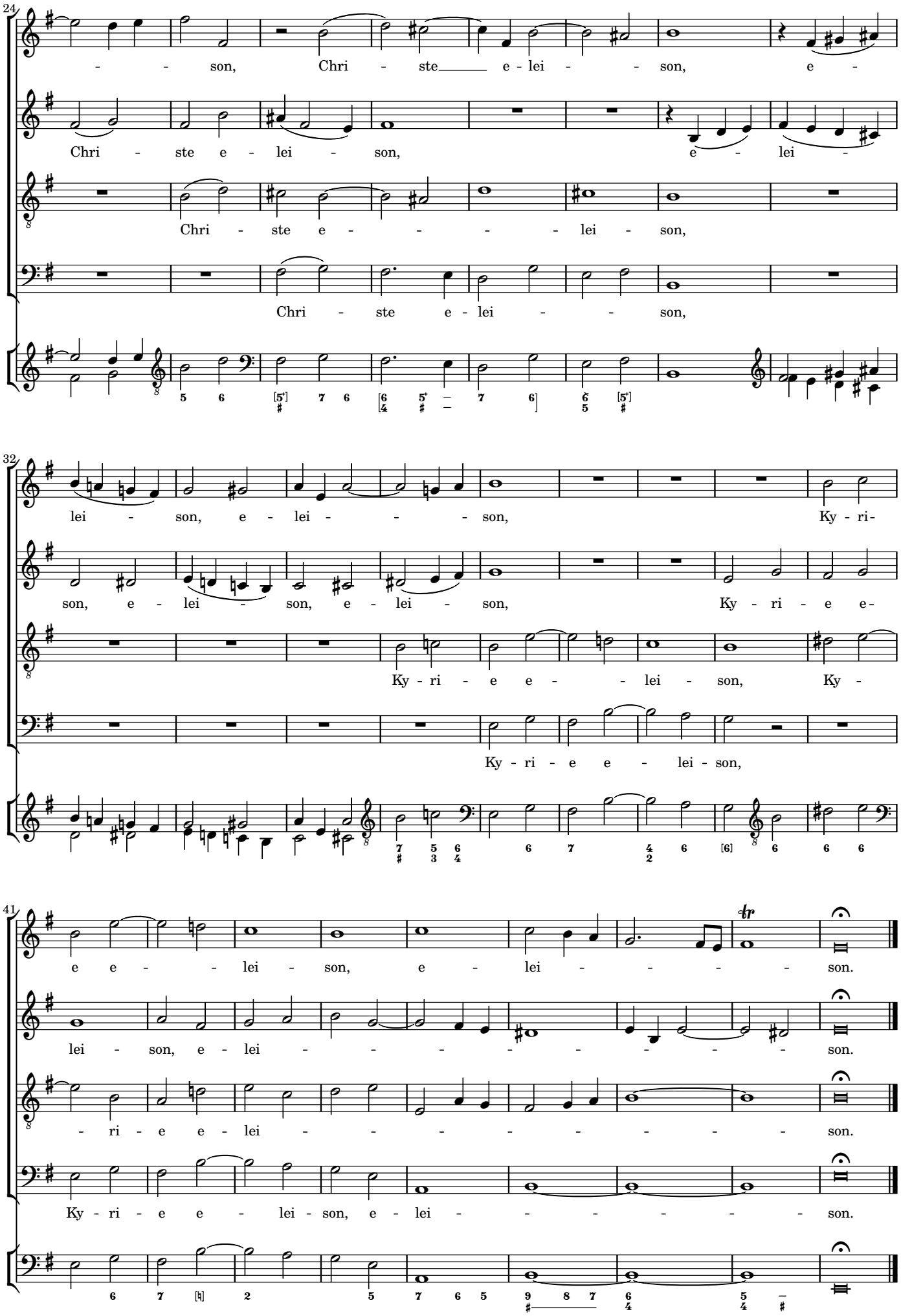
24
son, Chri - ste e - lei - son, e -
Chri - ste e - lei - son, e - lei -
Chri - ste e - lei - son,
Chri - ste e - lei - son,
32
lei - son, e - lei - son, Ky - ri-
son, e - lei - son, e - lei - son, Ky - ri - e e-
Ky - ri - e e - lei - son, Ky -
Ky - ri - e e - lei - son,
41
e e - lei - son, e - lei - son.
lei - son, e - lei - son.
- ri - e e - lei - son.
Ky - ri - e e - lei - son, e - lei - son.

2 Gloria

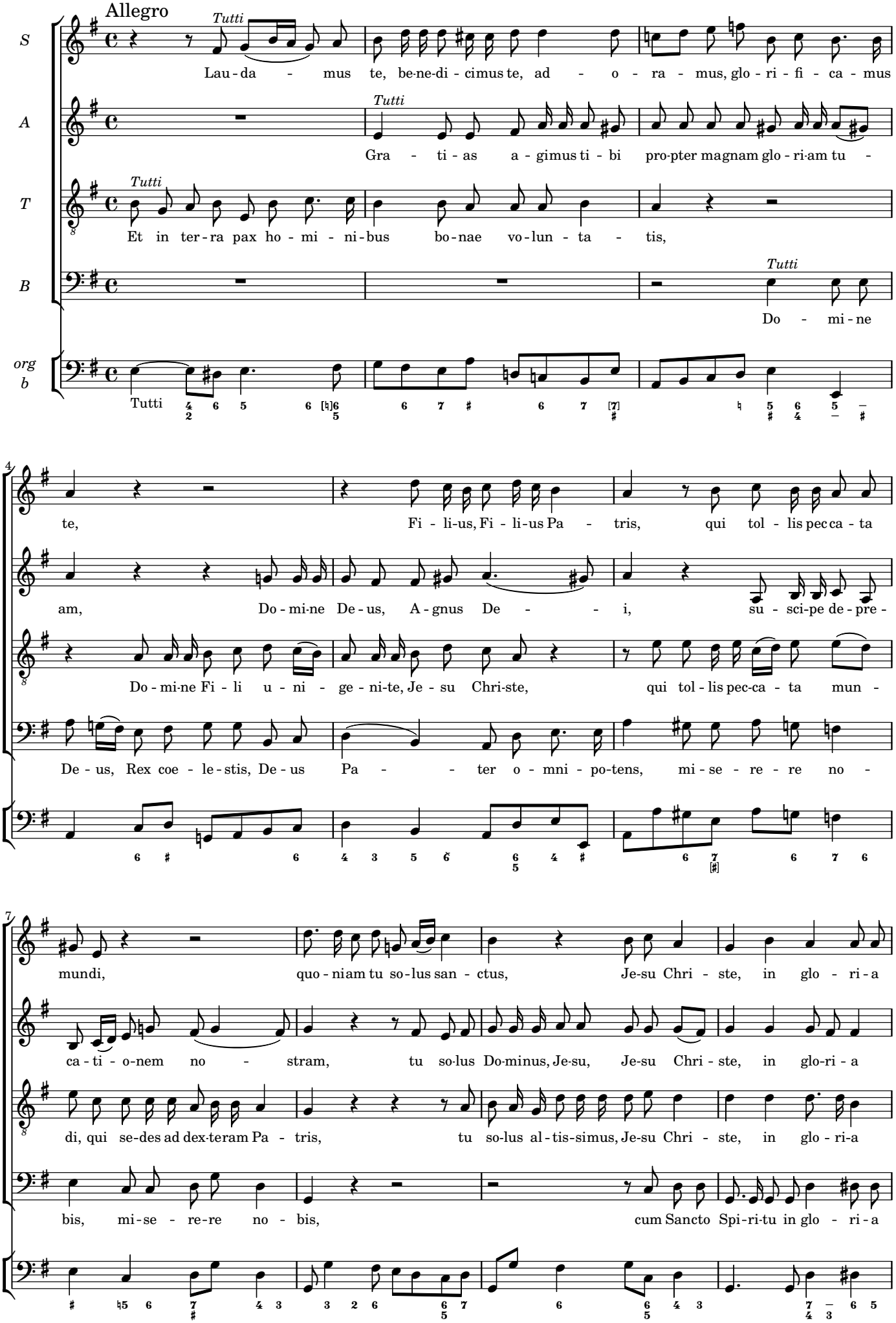
Allegro
S
Tutti
Lau - da - mus te, be-ne-di - cimus te, ad - o - ra - mus, glo - ri - fi - ca - mus
A
Tutti
Gra - ti - as a - gimus ti - bi pro-pter magnam glo - ri-am tu -
T
Tutti
Et in ter - ra pax ho - mi - ni - bus bo - nae vo - lun - ta - tis,
B
Tutti
Do - mi - ne
org b
Tutti
4
te, Fi - li-us, Fi - li-us Pa - tris, qui tol - lis pec ca - ta
am, Do - mi-ne De - us, A - gnus De - - i, su - sci-pe de - pre -
Do - mi-ne Fi - li u - ni - ge - ni-te, Je - su Chri-ste, qui tol - lis pec-ca - ta mun -
De - us, Rex coe - le - stis, De - us Pa - - ter o - mni - po-tens, mi - se - re - re no -
7
mundi, quo - niam tu so - lus san - ctus, Je-su Chri - ste, in glo - ri - a
ca - ti - o-nem no - stram, tu so-lus Do-minus, Je-su, Je-su Chri - ste, in glo-ri - a
di, qui se-des ad dex-teram Pa - tris, tu so-lus al - tis-simus, Je-su Chri - ste, in glo - ri-a
bis, mi-se - re-re no - bis, cum Sancto Spi-ri-tu in glo - ri - a

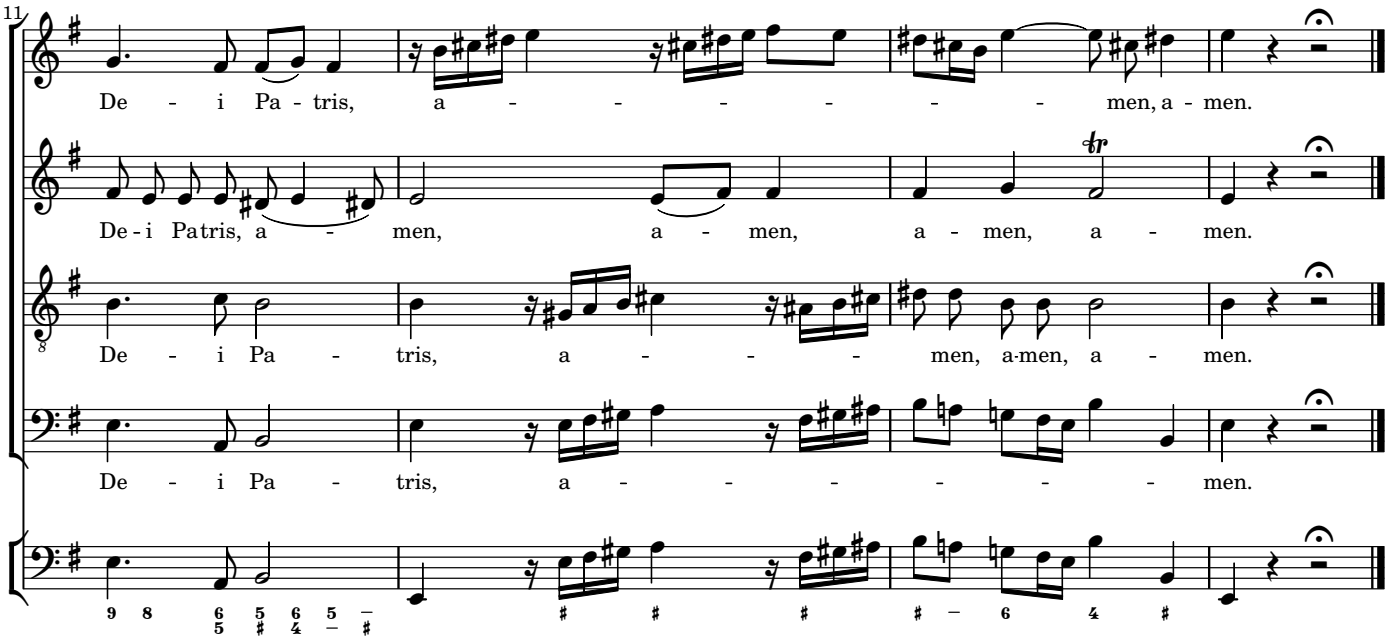
11
De - i Pa - tris, a - - - - - - men, a - men.
De - i Pa tris, a - men, a - men, a - men, a - men.
De - i Pa - tris, a - - - men, a-men, a - men.
De - i Pa - tris, a - - - - - - men.

3 Credo

Allegro

Tutti

S: Pa - trem o - mni - po - ten - tem, fa - cto-rem coe - li et ter - rae, De -

A: Vi - si - bi - li-um o - mnium et in - vi - si - bi - li - um,

T: Et in u-num Do - minum Je-sum Christum, Fi - li-um De - i u - ni -

B: Et ex Pa - tre na-tum an - te o - mnia

org b: Tutti

um de De - o, De - um ve - rum de De - o ve - ro, qui

lu - men de lu - mi-ne, De - um ve - rum de De - o ve - ro, per quem

ge - nitum, ge - nitum non fa-ctum, con - sub - stan - ti - a - lem Pa - tri, per quem

sae - cu-la, con - sub - stan - ti - a - lem Pa - tri, per quem

pro - pter nos ho - mines et pro - pter no-stram sa-lu - te de - scen - dit de coe - lis.

Adagio

o - mni-a fa - cta sunt, de - scen - dit de coe - lis.

o - mni-a fa - cta sunt, de - scen - dit de coe - lis.

o - mni-a fa - cta sunt, de - scen - dit de coe - lis. Et

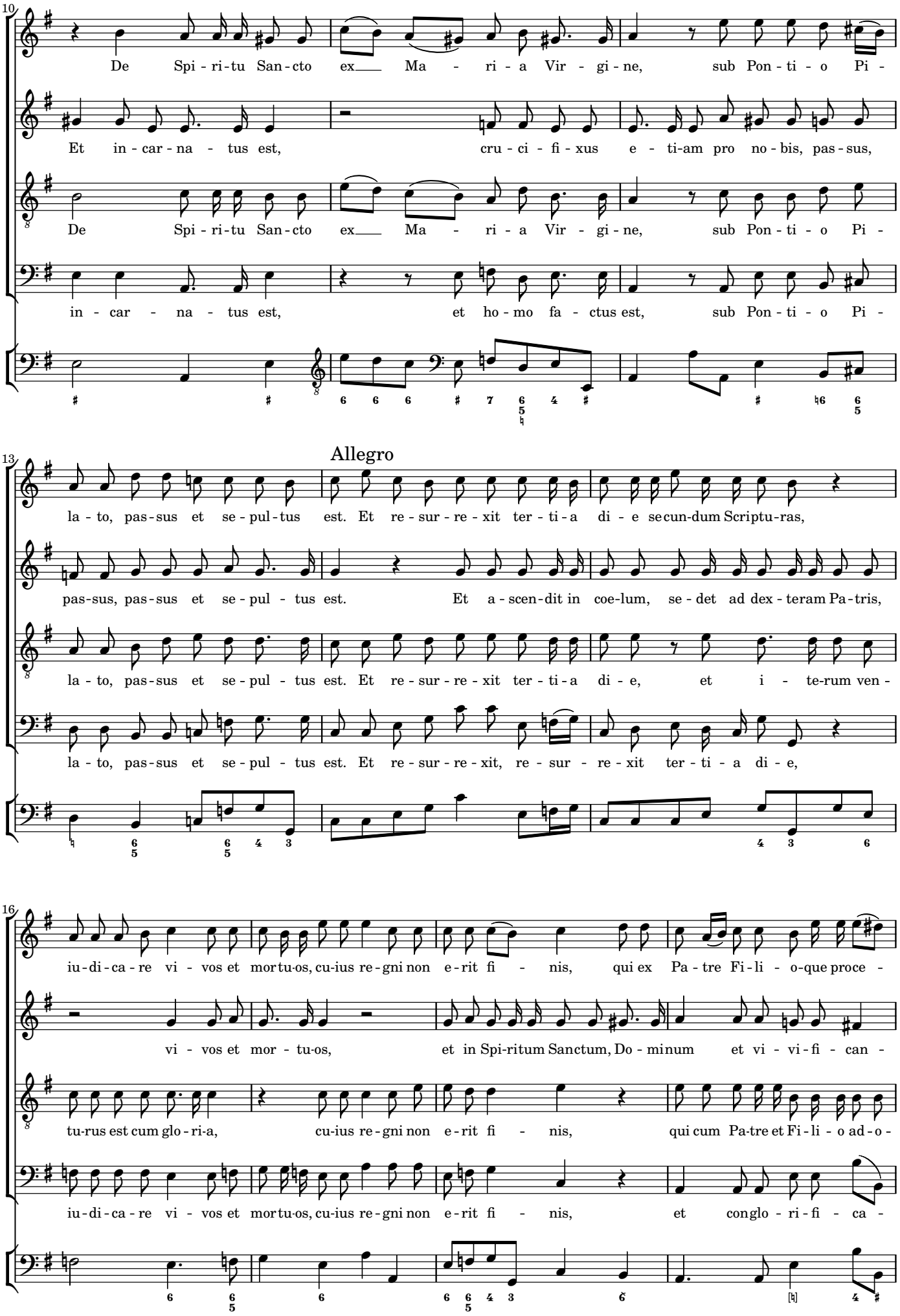
10
De Spi - ri - tu San - cto ex___ Ma - ri - a Vir - gi - ne, sub Pon - ti - o Pi -
Et in - car - na - tus est, cru - ci - fi - xus e - ti-am pro no - bis, pas - sus,
De Spi - ri - tu San - cto ex___ Ma - ri - a Vir - gi - ne, sub Pon - ti - o Pi -
in - car - na - tus est, et ho - mo fa - ctus est, sub Pon - ti - o Pi -
13
Allegro
la - to, pas - sus et se - pul - tus est. Et re - sur - re - xit ter - ti - a di - e se cun - dum Scriptu - ras,
pas - sus, pas - sus et se - pul - tus est. Et a - scen - dit in coe - lum, se - det ad dex - teram Pa - tris,
la - to, pas - sus et se - pul - tus est. Et re - sur - re - xit ter - ti - a di - e, et i - te - rum ven -
la - to, pas - sus et se - pul - tus est. Et re - sur - re - xit, re - sur - re - xit ter - ti - a di - e,
16
iu - di - ca - re vi - vos et mor tu - os, cu - ius re - gni non e - rit fi - nis, qui ex Pa - tre Fi - li - o - que proce -
vi - vos et mor - tu - os, et in Spi - ritum Sanctum, Do - minum et vi - vi - fi - can -
tu - rus est cum glo - ri - a, cu - ius re - gni non e - rit fi - nis, qui cum Pa - tre et Fi - li - o ad - o -
iu - di - ca - re vi - vos et mor tu - os, cu - ius re - gni non e - rit fi - nis, et con glo - ri - fi - ca -

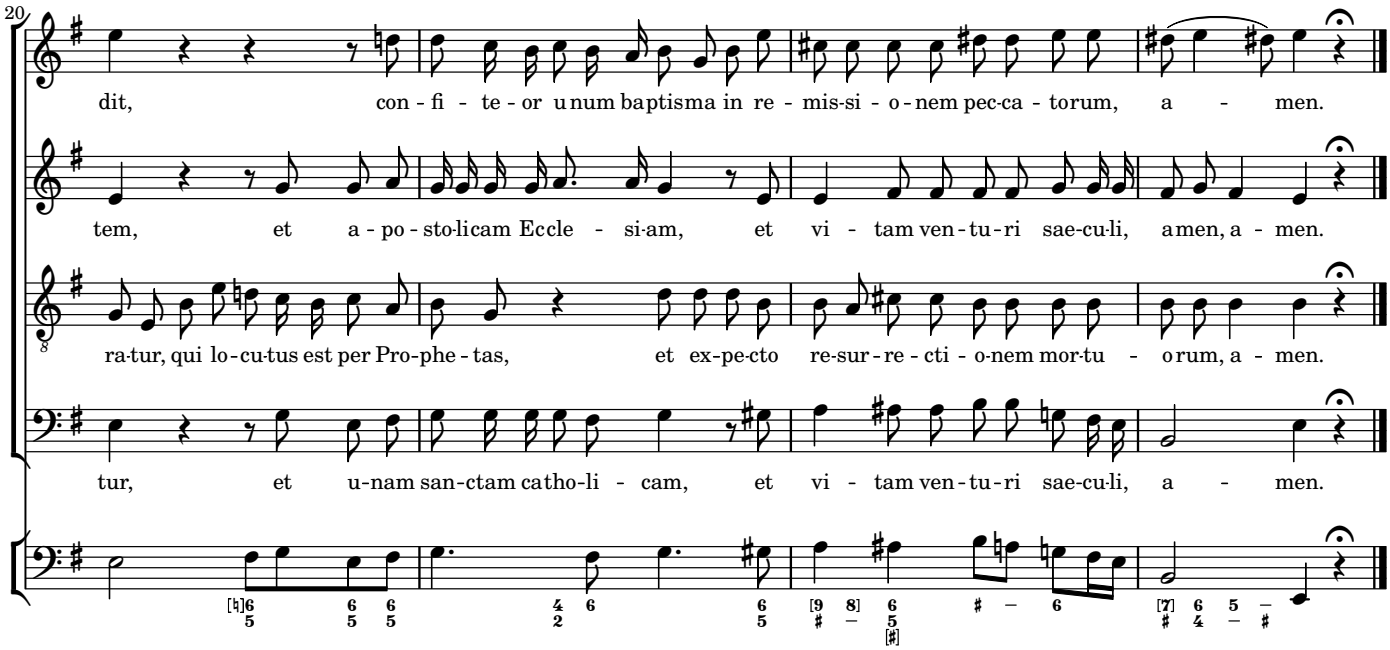
20
dit, con - fi - te - or u num ba ptisma in re - mis-si - o - nem pec-ca - to rum, a - men.
tem, et a - po - sto-lic am Eccle - si-am, et vi - tam ven - tu - ri sae-cu-li, a men, a - men.
ra-tur, qui lo - cu-tus est per Pro-phe - tas, et ex-pe-cto re-sur - re - cti - o-nem mor-tu - o rum, a - men.
tur, et u-nam san-ctam ca tho-li - cam, et vi - tam ven - tu - ri sae-cu-li, a - men.

4 Sanctus

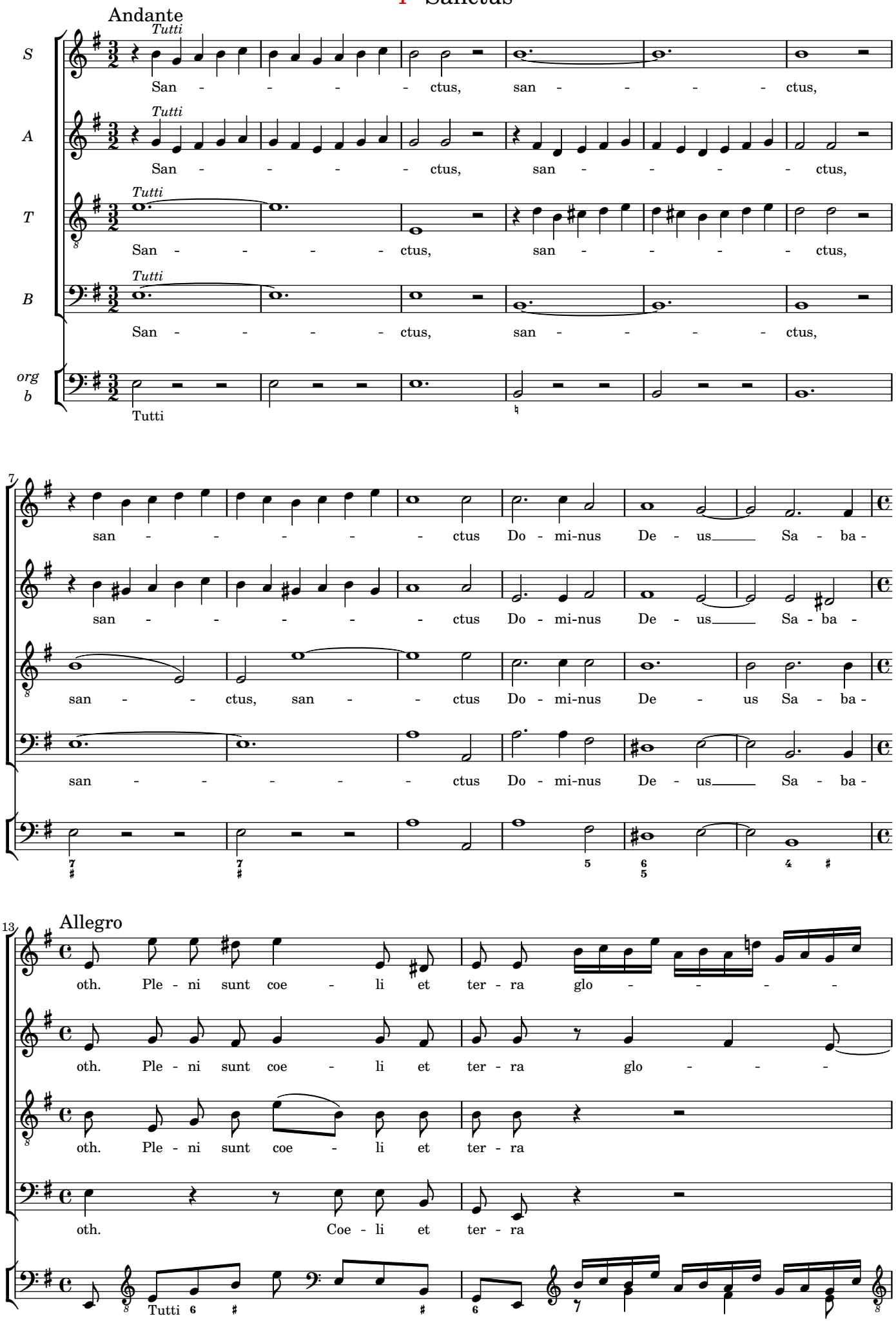
Andante
Tutti
S
San - - - - ctus, san - - - - ctus,
A
San - - - - ctus, san - - - - ctus,
T
San - - - - ctus, san - - - - ctus,
B
San - - - - ctus, san - - - - ctus,
org
b
Tutti
7
san - - - - - ctus Do - mi-nus De - us Sa - ba -
san - - - - - ctus Do - mi-nus De - us Sa - ba -
san - - ctus, san - - ctus Do - mi-nus De - us Sa - ba -
san - - - - - ctus Do - mi-nus De - us Sa - ba -
13
Allegro
oth. Ple - ni sunt coe - li et ter - ra glo - - - -
oth. Ple - ni sunt coe - li et ter - ra glo - - -
oth. Ple - ni sunt coe - li et ter - ra
oth. Coe - li et ter - ra
Tutti

15

- - ri - a, glo - ri - a, glo - ri - a, glo - ri - a tu - a, tu -

- ri - a, glo - ri - a tu - - a, glo - - ri -

glo - ri - a, glo - ri - a tu - - a, glo - - - - -

glo - - - - - ri - a, glo - - -

17

a, glo - ri - a tu - a, ple - ni sunt coe - li et ter - ra glo - -

a, glo - ri - a tu - a, ple - ni sunt coe - li glo - - -

- - ri - a, glo - ri - a tu - a, ple - ni sunt coe - li et ter - ra glo - -

- - - ri - a tu - a, coe - li et ter - ra

20

- - ri - a, glo - - ri - a, glo - ri - a tu - a. O - san - na in ex - cel - sis.

- - - ri - a, glo - ri - a, glo - ri - a tu - a. O - san - na in ex - cel - sis.

- - ri - a, glo - - - ri - a tu - a. O - san - na in ex - cel - sis.

glo - - - ri - a tu - a. O - san - na in ex - cel - sis.

5 Benedictus

Andante

S: a 3 — Be - ne - di - ctus, qui ve - nit in no - mi - ne Do - mi-ni, qui

A: a 3 — Be - ne - di - ctus, qui ve - nit in no - mi - ne

T: a 3 — Be - - ne - di - ctus, qui ve - nit in no - mi -

B:

org b: a 3

7

ve - nit in no-mi-ne, in no - mi-ne Do - - - - - - -

Do-mi-ni, in no - mi-ne Do-mi-ni, in no - - - - - -

ne, in no - mi - ne Do - mi - ni, in no - mi -

13

- - mi - ni.

Allegro

Tutti — O-sanna in ex-cel - sis, o - sanna in ex - cel - sis, o-sanna in ex-cel -

mi-ne Do - mi - ni.

Tutti — O - sanna in ex - cel - sis, o-sanna in ex-cel -

ne Do - mi - ni.

Tutti — O-sanna in ex - cel -

Tutti

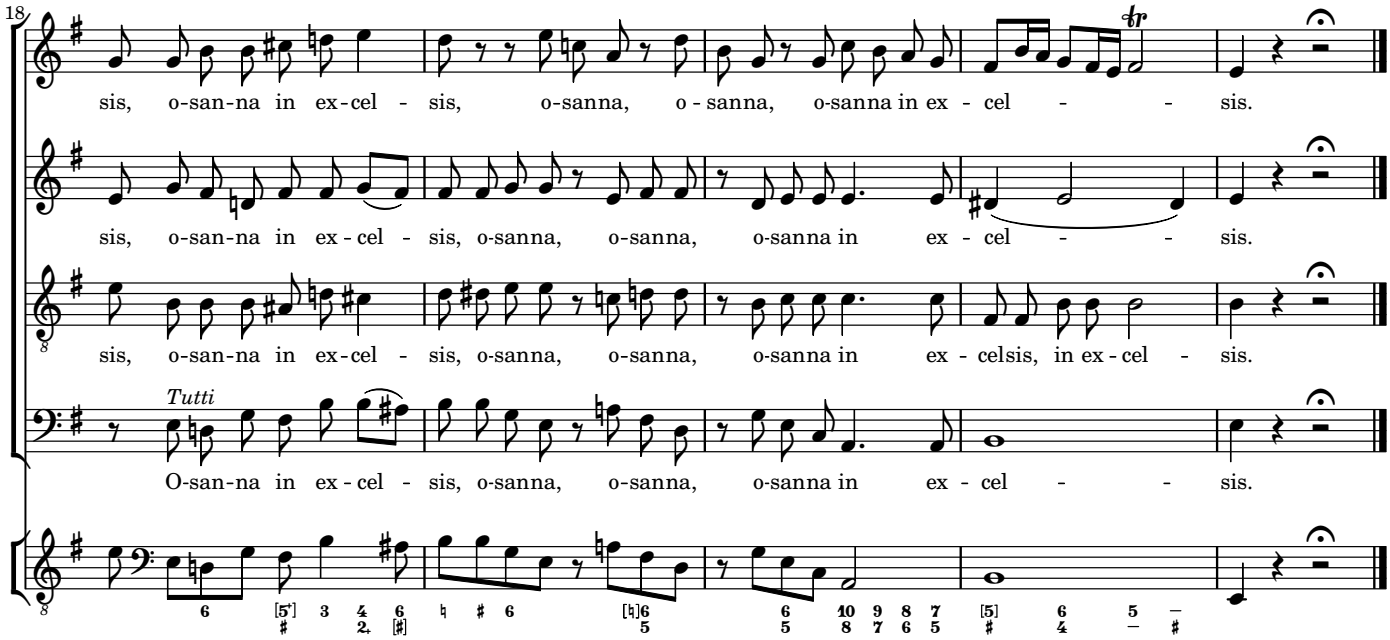
18
sis, o-san-na in ex-cel - sis, o-sanna, o - sanna, o-sanna in ex - cel - - sis.
sis, o-san-na in ex - cel - sis, o-sanna, o-sanna, o-sanna in ex - cel - - sis.
sis, o-san-na in ex-cel - sis, o-sanna, o-sanna, o-sanna in ex - celsis, in ex - cel - sis.
Tutti
O-san-na in ex - cel - sis, o-sanna, o-sanna, o-sanna in ex - cel - - sis.

6 Agnus Dei

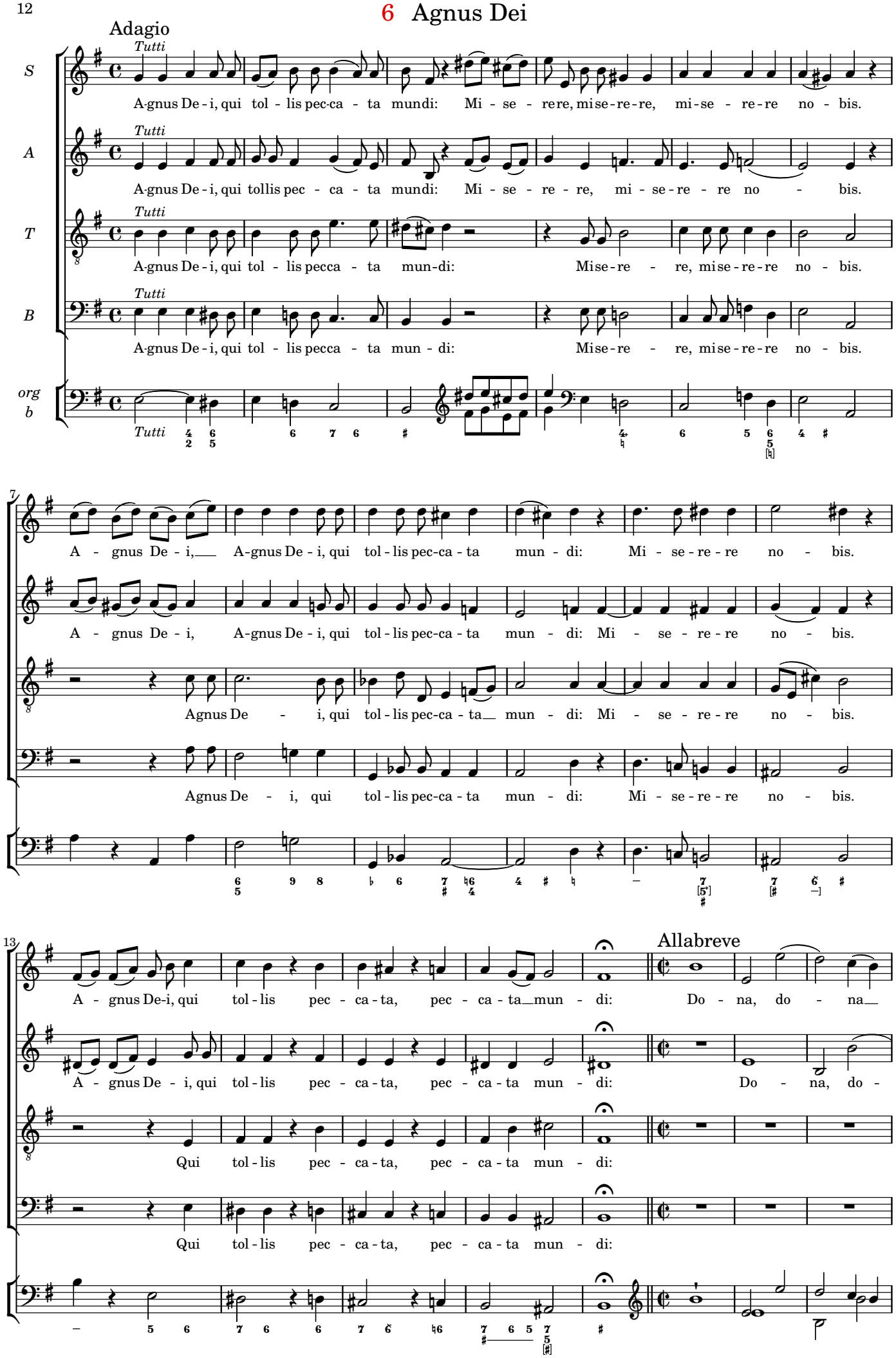
Adagio
Tutti
S
A-gnus De-i, qui tol-lis pec-ca-ta mundi: Mi-se-rere, mi-se-re-re, mi-se-re-re no-bis.
A
A-gnus De-i, qui tollis pec-ca-ta mundi: Mi-se-re-re, mi-se-re-re no-bis.
T
A-gnus De-i, qui tol-lis pecca-ta mun-di: Mise-re-re, mise-re-re no-bis.
B
A-gnus De-i, qui tol-lis pecca-ta mun-di: Mise-re-re, mise-re-re no-bis.
org
b
A-gnus De-i, A-gnus De-i, qui tol-lis pec-ca-ta mun-di: Mi-se-re-re no-bis.
A-gnus De-i, A-gnus De-i, qui tol-lis pec-ca-ta mun-di: Mi-se-re-re no-bis.
Agnus De-i, qui tol-lis pec-ca-ta mun-di: Mi-se-re-re no-bis.
Agnus De-i, qui tol-lis pec-ca-ta mun-di: Mi-se-re-re no-bis.
Allabreve
A-gnus De-i, qui tol-lis pec-ca-ta, pec-ca-ta mun-di: Do-na, do-na
A-gnus De-i, qui tol-lis pec-ca-ta, pec-ca-ta mun-di: Do-na, do-
Qui tol-lis pec-ca-ta, pec-ca-ta mun-di:
Qui tol-lis pec-ca-ta, pec-ca-ta mun-di:

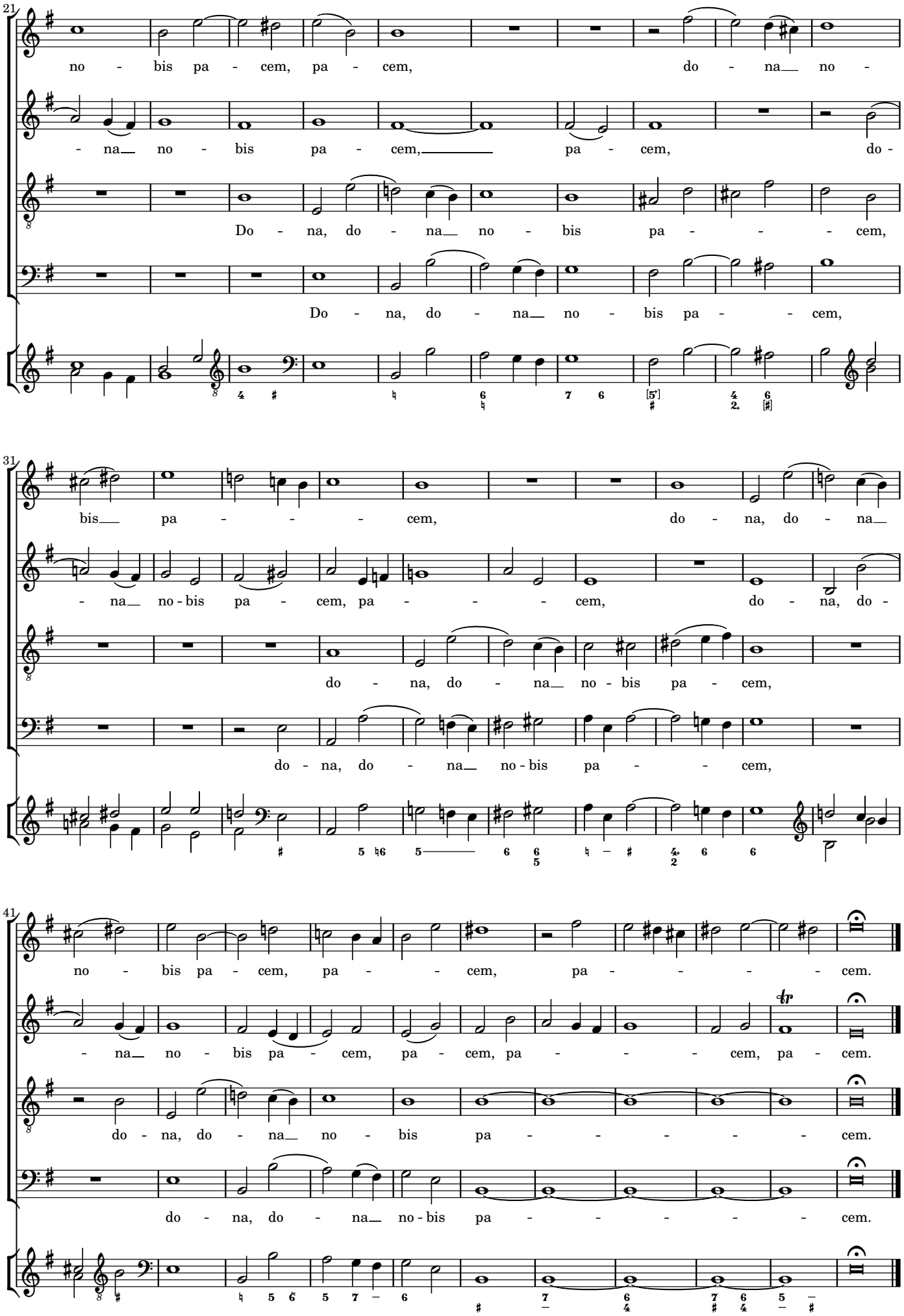
21
no - bis pa - cem, pa - cem, do - na no -
- na no - bis pa - cem, pa - cem, do -
Do - na, do - na no - bis pa - - - cem,
Do - na, do - na no - bis pa - - cem,
31
bis pa - - - cem, do - na, do - na
- na no - bis pa - cem, pa - - - cem, do - na, do -
do - na, do - na no - bis pa - cem,
do - na, do - na no - bis pa - - cem,
41
no - bis pa - cem, pa - - cem, pa - - - - cem.
- na no - bis pa - cem, pa - cem, pa - - - cem, pa - cem.
do - na, do - na no - bis pa - - - - - cem.
do - na, do - na no - bis pa - - - - - cem.