Tůma.
Collected works.

František Ignác Antonín
Tůma

Missa iucundaris
TumW A.35

Mass

S, A, T, B (solo), S, A, T, B (coro), 2 trb, 2 vl, b, org

edited by Wolfgang Esser-Skala

Full score

Esser Skala Edition

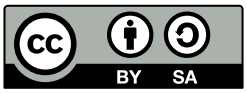

Edition Esser-Skala e.U. · Koppl, Austria · 2026

© 2026 by Edition Esser-Skala e.U. This edition is licensed under a Creative Commons Attribution-ShareAlike 4.0 International License. To view a copy of this license, visit https://creativecommons.org/licenses/by-sa/4.0/.

Edited by Wolfgang Esser-Skala · 0000-0002-7350-4045.
Music engraving by LilyPond 2.24.4 (https://www.lilypond.org) and EES Tools v2026.01.0.
Front matter typeset with Source Sans and Fredericka the Great.
Please report any errors or mistakes to edition@esser-skala.at.

Archival Resource Key: **ark:68748/e1fita35**

edition-esser-skala/tuma-collected-works
v2026.01.0, 2026-01-31 (34a4032a6872b54802ac08c3717cebfdcfc428ef)

Critical Report

Abbreviations

A	alto
B	bass
b	basses
org	organ
S	soprano
T	tenor
trb	trombone
vl	violin

Sources

B1	*Library*	A-GÖ
	Shelfmark	633
	Category	manuscript copy (principal source)
	Date	1755
	RISM ID	not available
	License	public domain
	URL	none

Commentary

In general, this edition closely follows the principal source. Any changes that were introduced by the editor are indicated by italic type (lyrics, dynamics and directives), parentheses (expressive marks and bass figures) or dashes (slurs and ties). Accidentals are used according to modern conventions. For further details, consult the Editorial Guidelines available on the Edition's webpage.

Asterisks denote the following emendations:

Mov.	*Bar*	*Staff*	*Description*
1	8	vl 2	2nd ♪ in **B1**: c♯′8
2	20	vl 1	1st ♩ in **B1**: g″4
3	2	S	5th ♪ in **B1**: b′8
	8	vl 2	4th ♪ in **B1**: a′8
	16	vl 1	2nd ♪ in **B1**: e′8

Mov.	*Bar*	*Staff*	*Description*
	35	vl 2	14th to last 𝅘𝅥𝅯 in **B1**: e″16–d″16–b′16
	44	vl 2	1st 𝅗𝅥 in **B1**: e′2
	49	vl 1	1st 𝅘𝅥𝅯 in **B1**: f♯″8
	57	A	2nd 𝅗𝅥 in **B1**: g′4.–f♯′8
4	10	S, B	rhythm of 1st 𝅘𝅥 in **B1**: 𝅘𝅥
6	15	trb 2, T	2nd 𝅗𝅥 in **B1**: d′4–d′8–d′8
	25	trb 2	1st 𝅘𝅥 in **B1**: d′4
	32	vl 1	3rd 𝅘𝅥𝅯 in **B1**: d′8
	34	vl 1	3rd 𝅘𝅥𝅯 in **B1**: d′8
	36	vl 1	7th 𝅘𝅥𝅯 in **B1**: e′8
	43	trb 1	last 𝅘𝅥𝅯 in **B1**: f♯8

Contents

1	Kyrie	1
2	Gloria	13
3	Credo	36
4	Sanctus	51
5	Benedictus	54
6	Agnus Dei	66

1 Kyrie

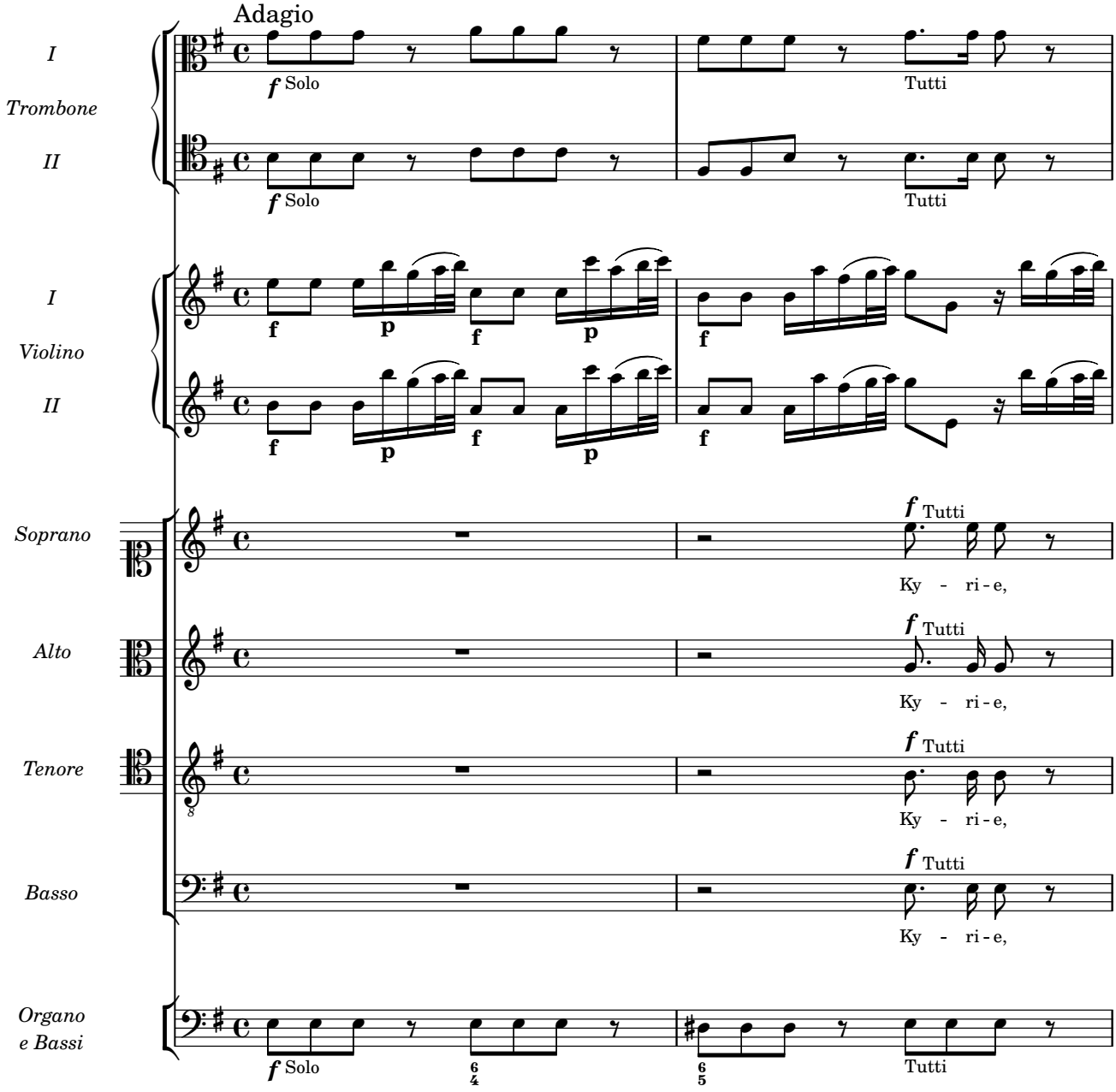
Adagio
I
Trombone
II
f Solo
Tutti
I
Violino
II
Soprano
Alto
Tenore
Basso
Ky - ri - e,
Organo
e Bassi
6/4
6/5

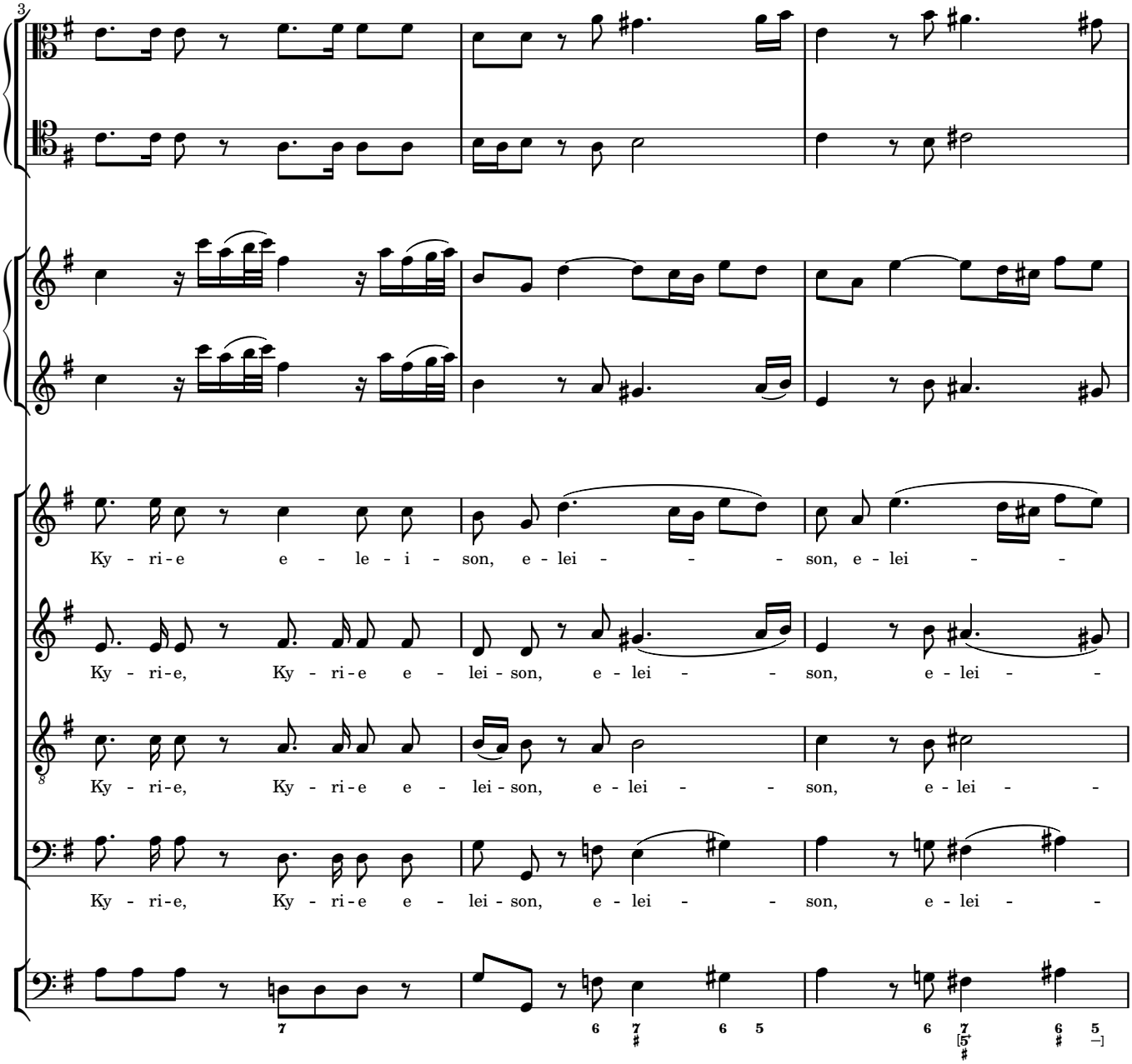
3
Ky - ri-e e - le - i - son, e - lei - - - son, e - lei - -
Ky - ri-e, Ky - ri-e e - lei - son, e - lei - - son, e - lei - -
8
Ky - ri-e, Ky - ri-e e - lei - son, e - lei - - son, e - lei - -
Ky - ri-e, Ky - ri-e e - lei - son, e - lei - - son, e - lei - -
7
6 7 6 5
6 7 6 5
[5

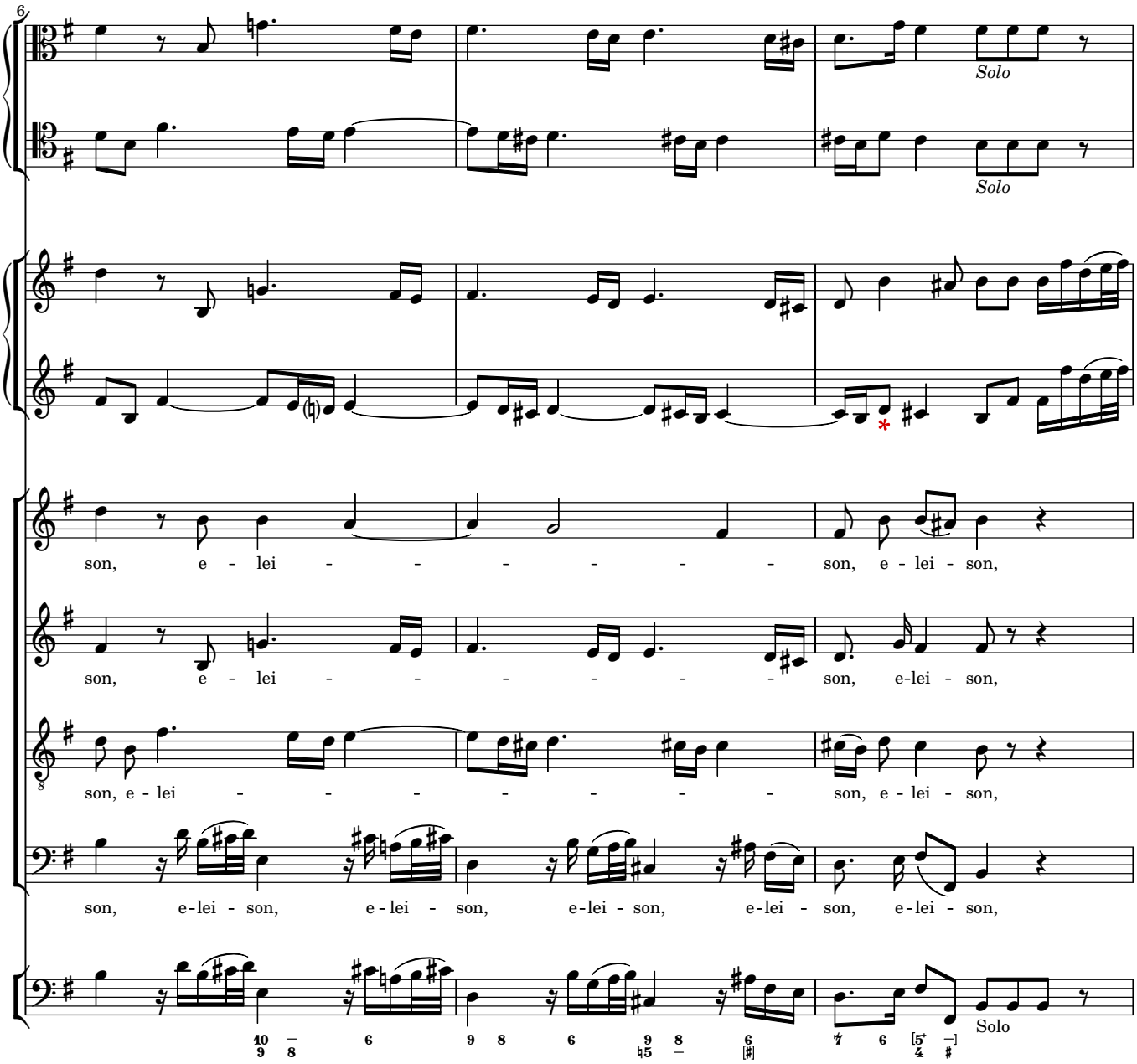
6
Solo
Solo
son, e - lei - - - - - - son, e - lei - son,
son, e - lei - - - - - - son, e-lei - son,
son, e - lei - - - - - - son, e - lei - son,
son, e-lei - son, e-lei - son, e-lei - son, e-lei - son, e-lei - son, e-lei - son,
Solo

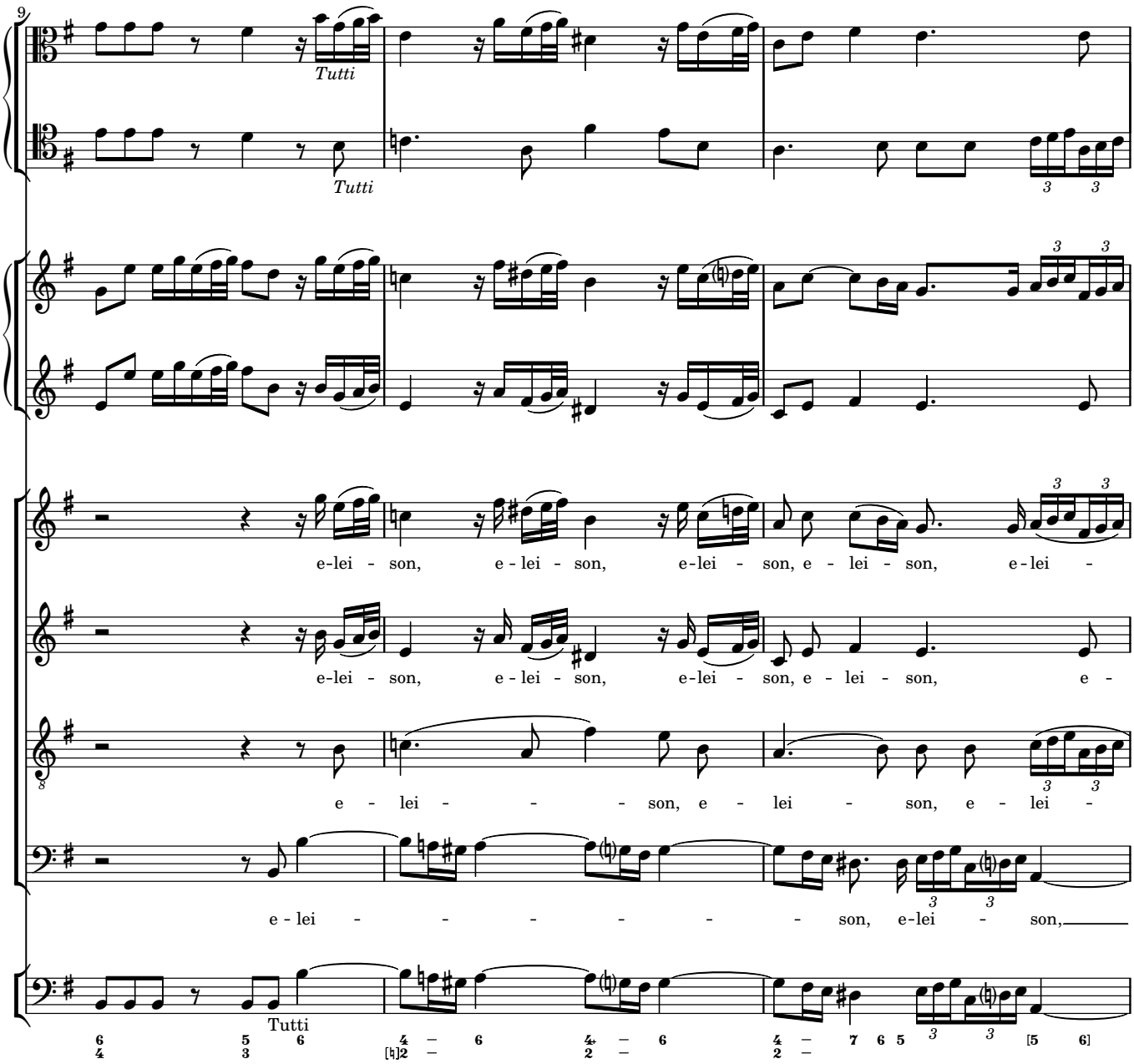
9
Tutti
Tutti
e-lei - son, e - lei - son, e-lei - son, e - lei - son, e-lei -
e-lei - son, e - lei - son, e-lei - son, e - lei - son, e -
e - lei - - - son, e - lei - son, e - lei -
e - lei - - - - - - son, e-lei - son,
Tutti

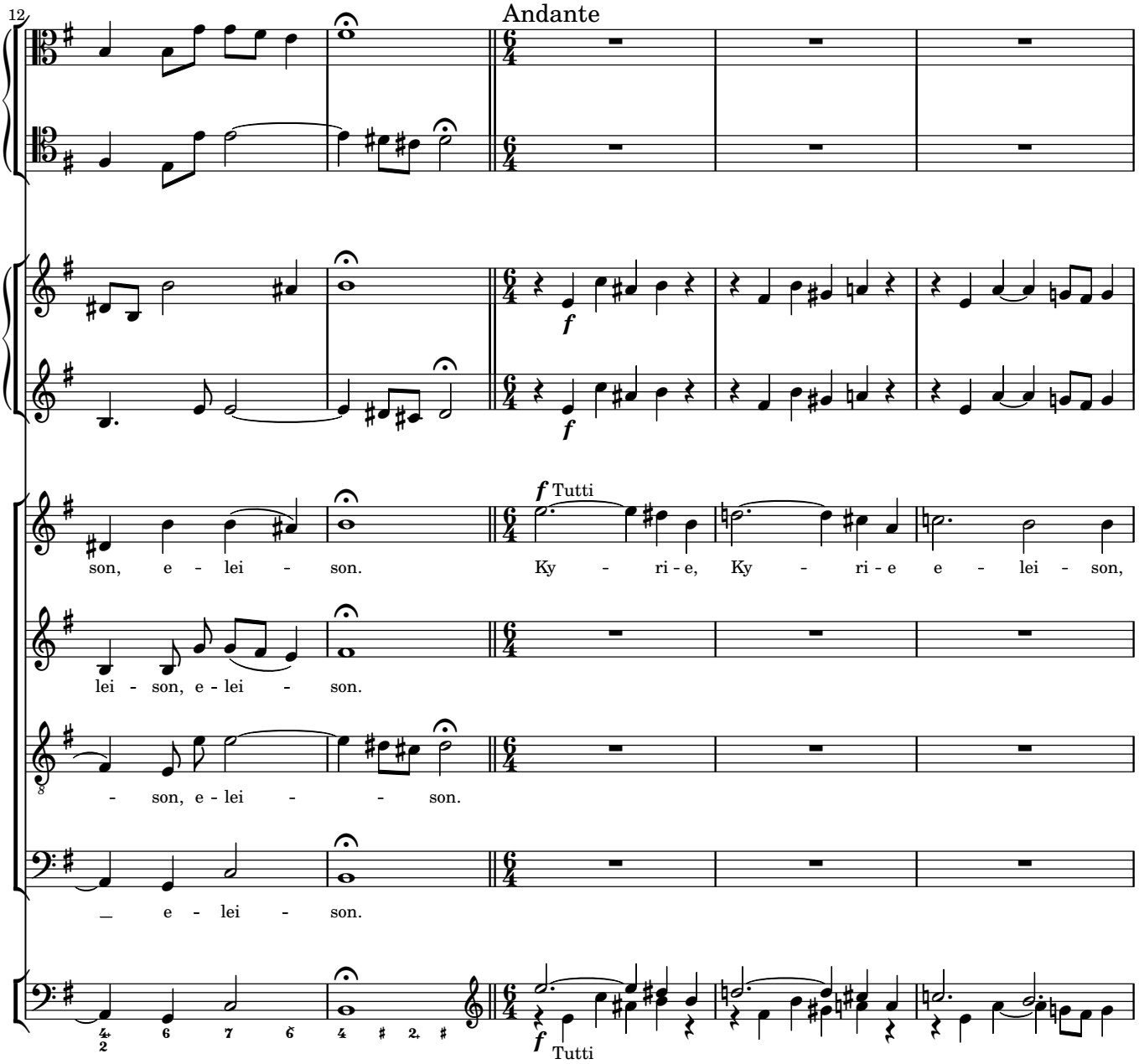
12
Andante
f
f
f Tutti
son, e - lei - son.
Ky - ri - e, Ky - ri - e e - lei - son,
lei - son, e - lei - son.
- son, e - lei - - son.
_ e - lei - son.
f Tutti

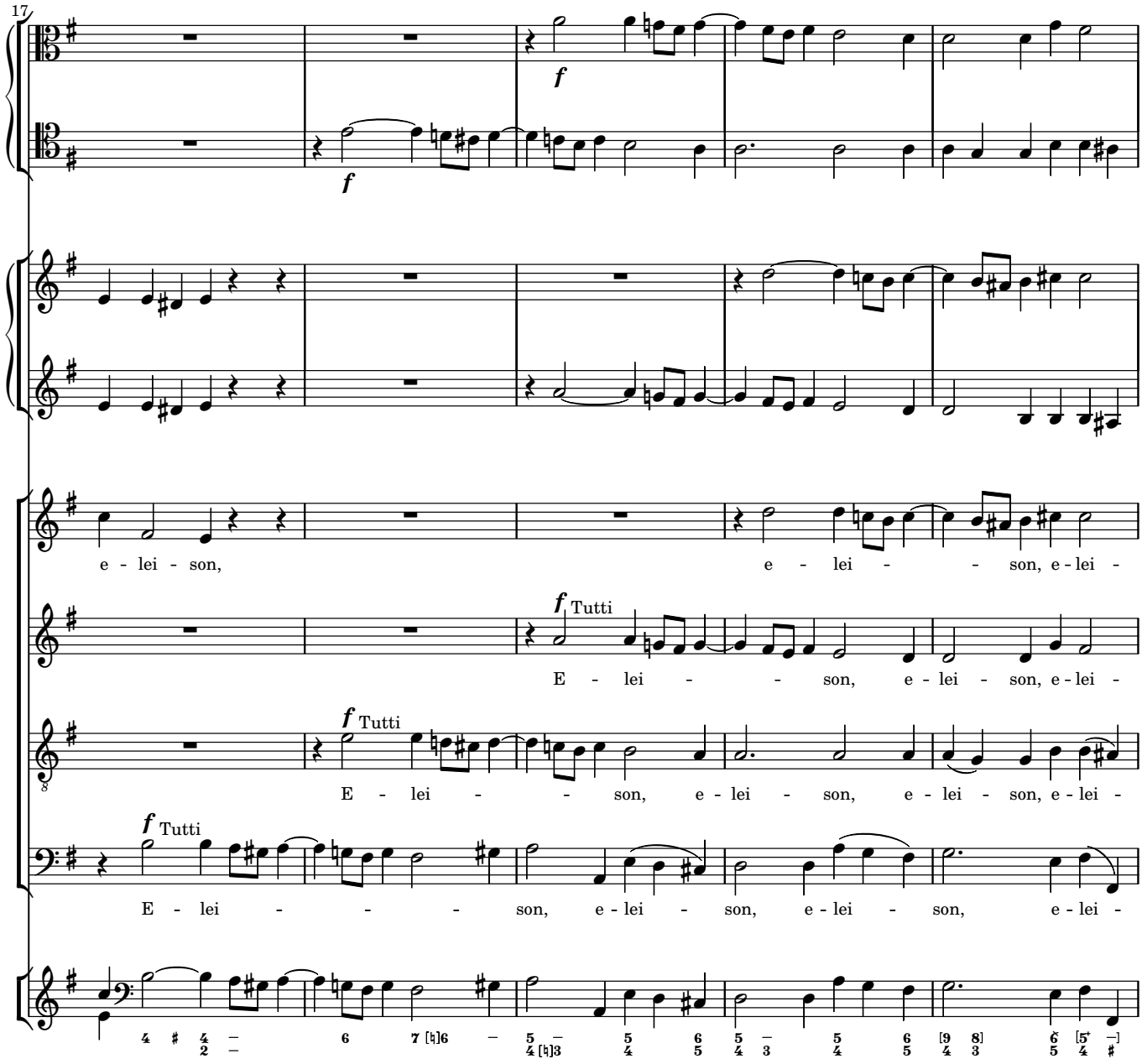
17
f
f
e - lei - son,
e - lei - - son, e - lei -
f Tutti
E - lei - - son, e - lei - son, e - lei -
f Tutti
E - lei - - son, e - lei - son, e - lei - son, e - lei -
f Tutti
E - lei - - - son, e - lei - son, e - lei - son, e - lei -

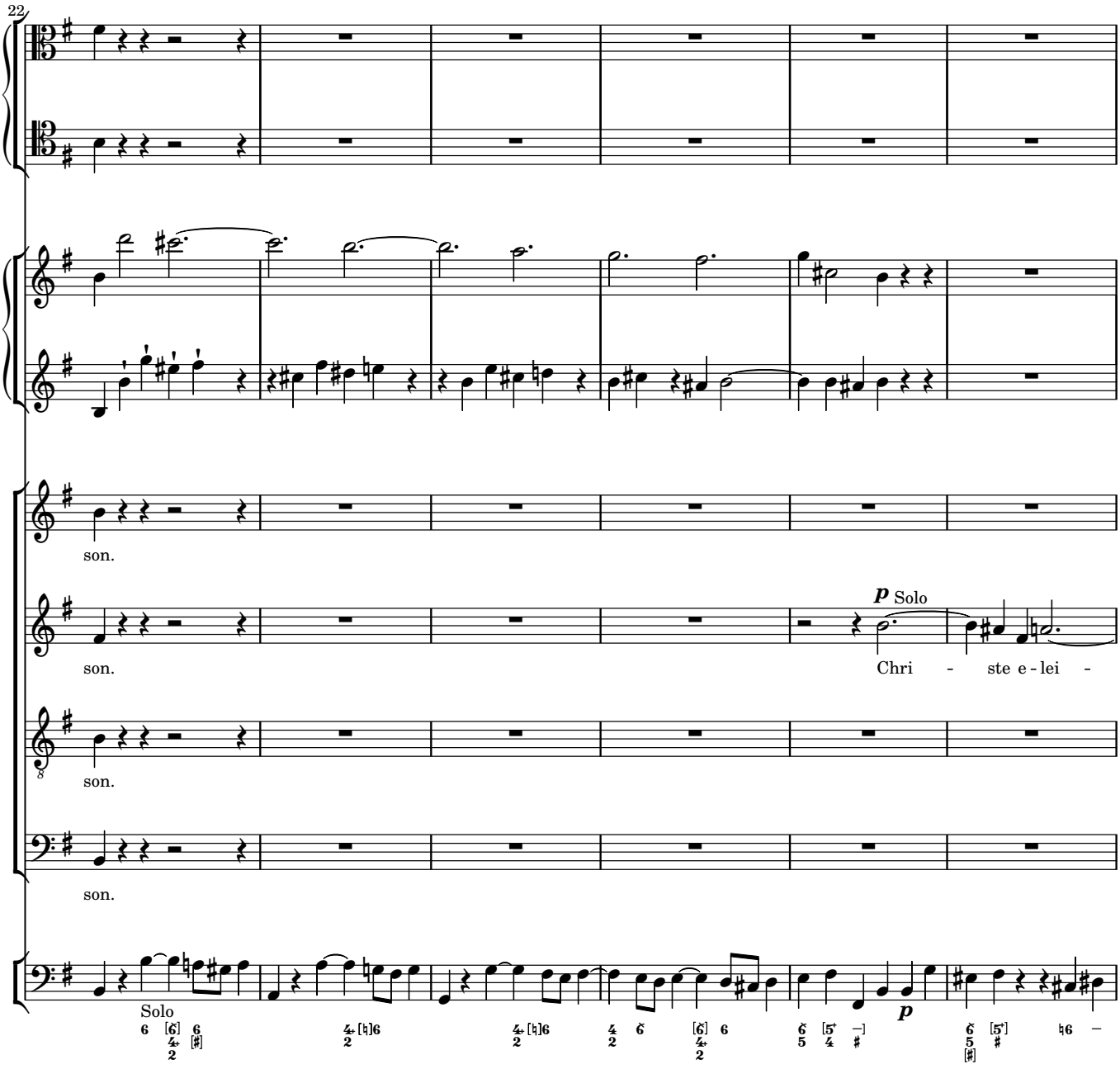
22
son.
son.
p Solo
Chri - ste e - lei -
son.
son.
Solo
p

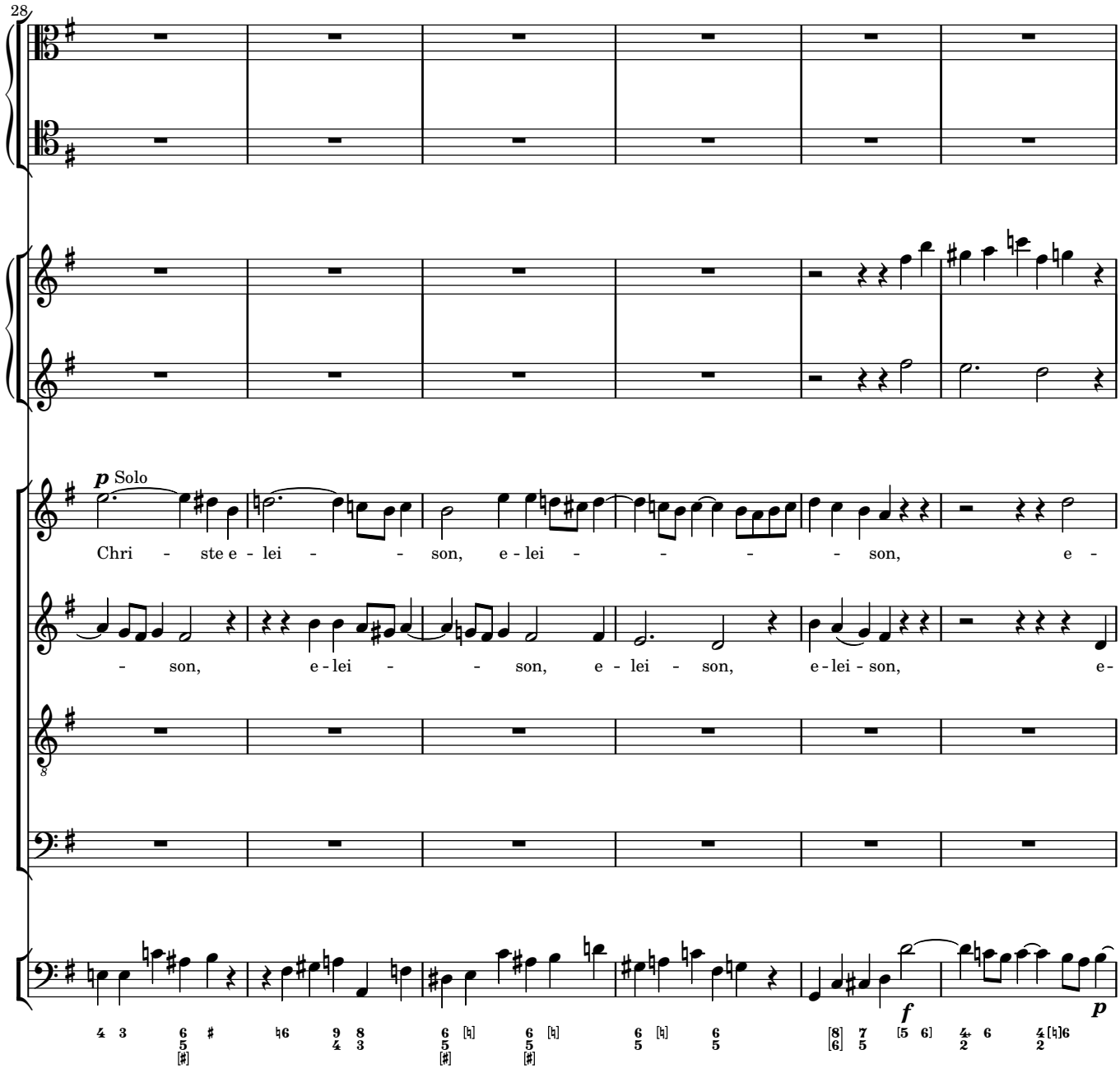
28
p Solo
Chri - ste e - lei - - son, e - lei - - - - son, e -
- son, e - lei - - son, e - lei - son, e - lei - son, e -
f
p

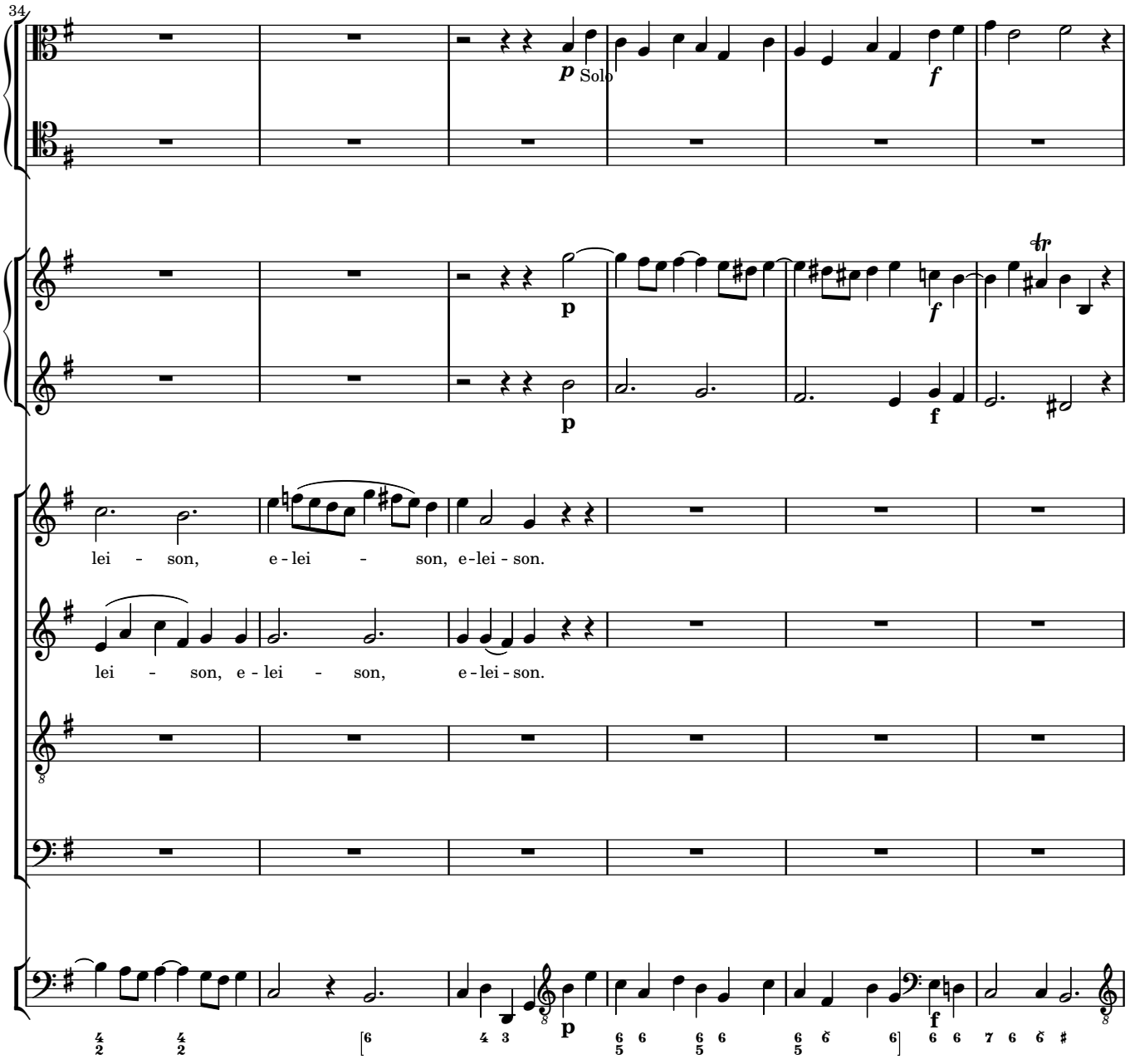
34
p Solo
f
p
f
tr
lei - son, e - lei - son, e - lei - son.
lei - son, e - lei - son, e - lei - son.
p
f

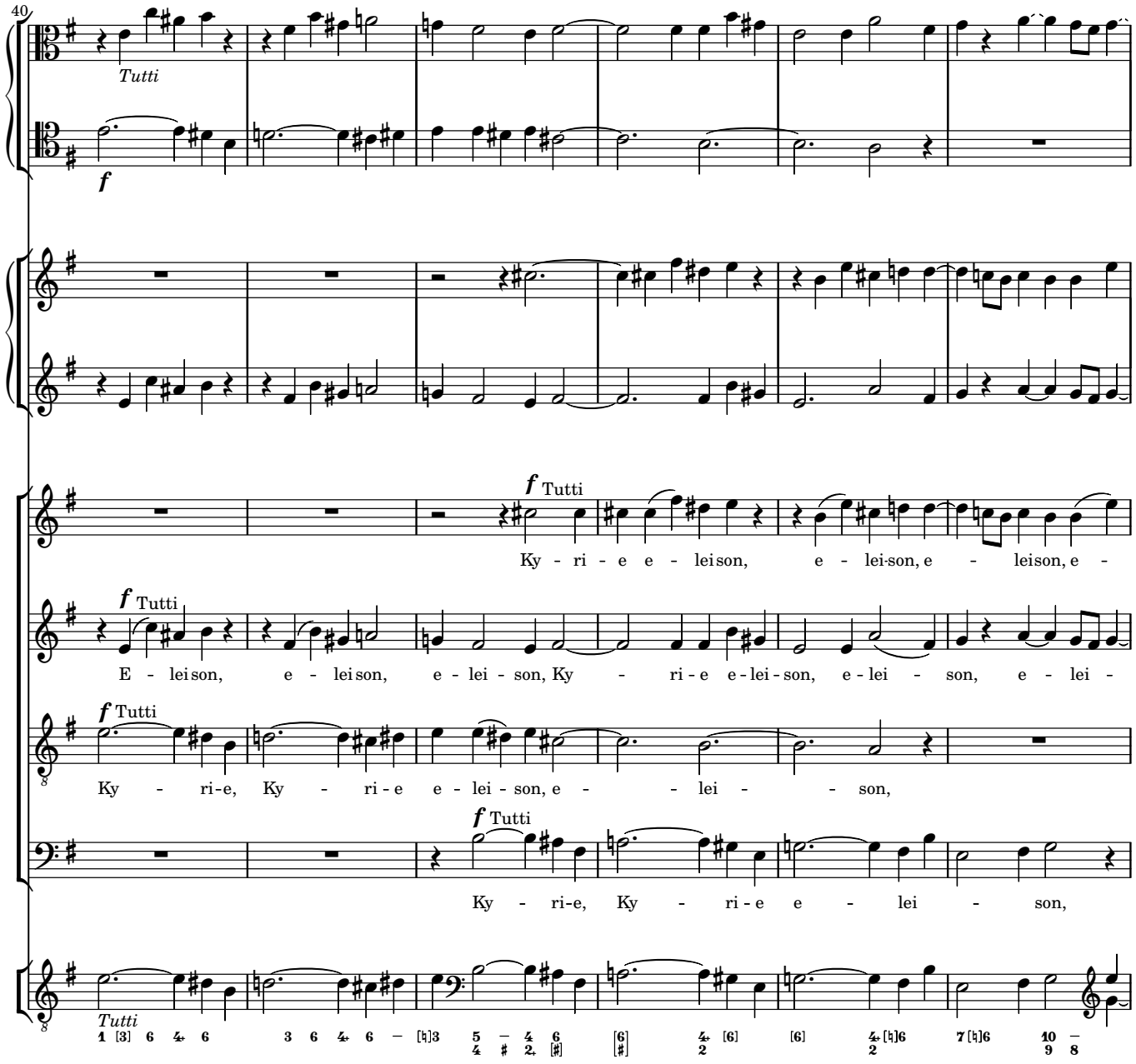
40
Tutti
f
f Tutti
Ky - ri - e e - lei son, e - lei - son, e - lei son, e -
f Tutti
E - lei son, e - lei son, e - lei - son, Ky - ri - e e - lei - son, e - lei - son, e - lei -
f Tutti
Ky - ri - e, Ky - ri - e e - lei - son, e - lei - son,
f Tutti
Ky - ri - e, Ky - ri - e e - lei - son,
Tutti

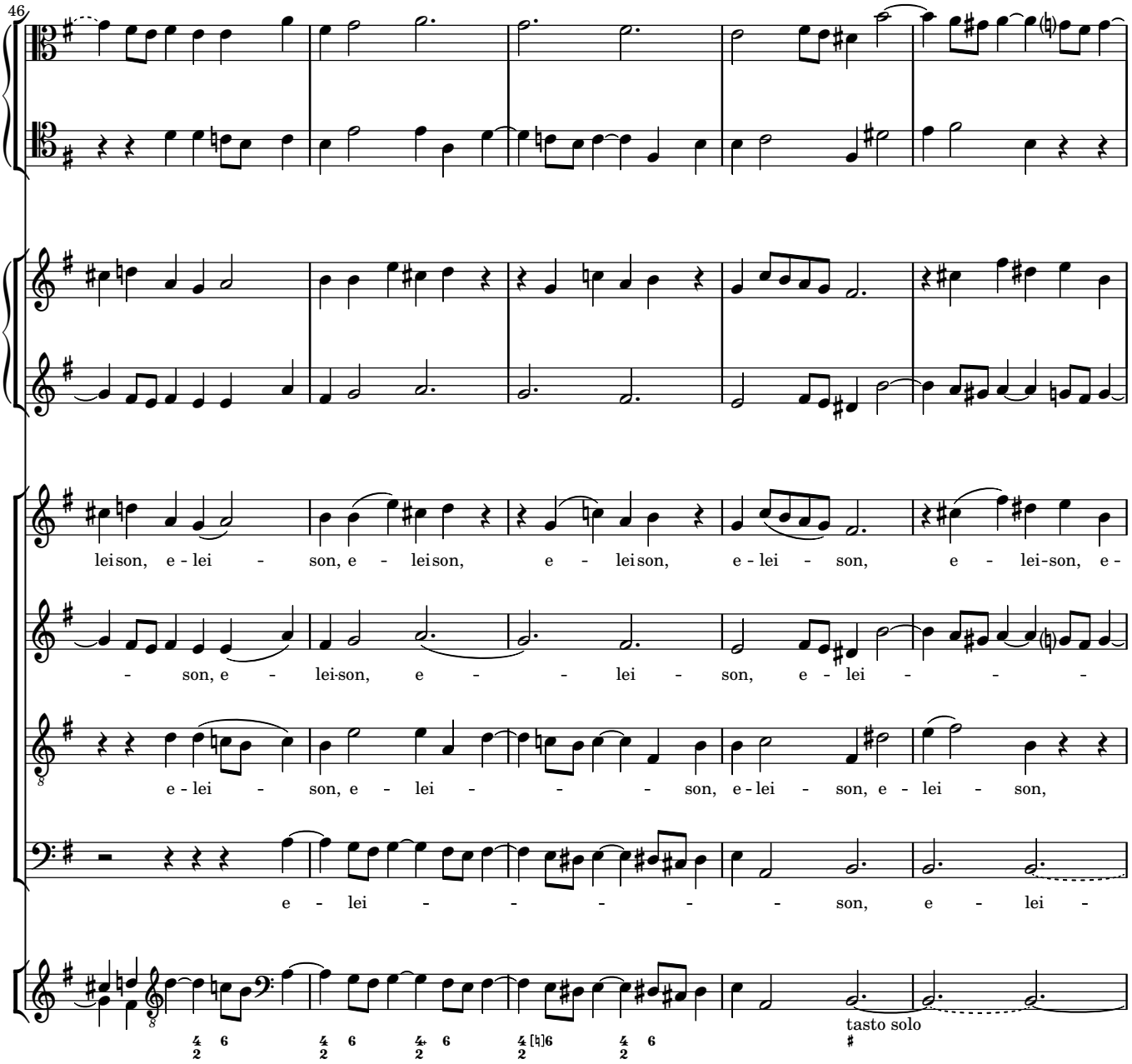
46
leison, e - lei - son, e - leison, e - leison, e - lei - son, e - lei-son, e -
- son, e - lei-son, e - - - lei - son, e - lei - - -
e - lei - son, e - lei - - - - son, e - lei - son, e - lei - son,
e - lei - - - - - - son, e - lei -
tasto solo

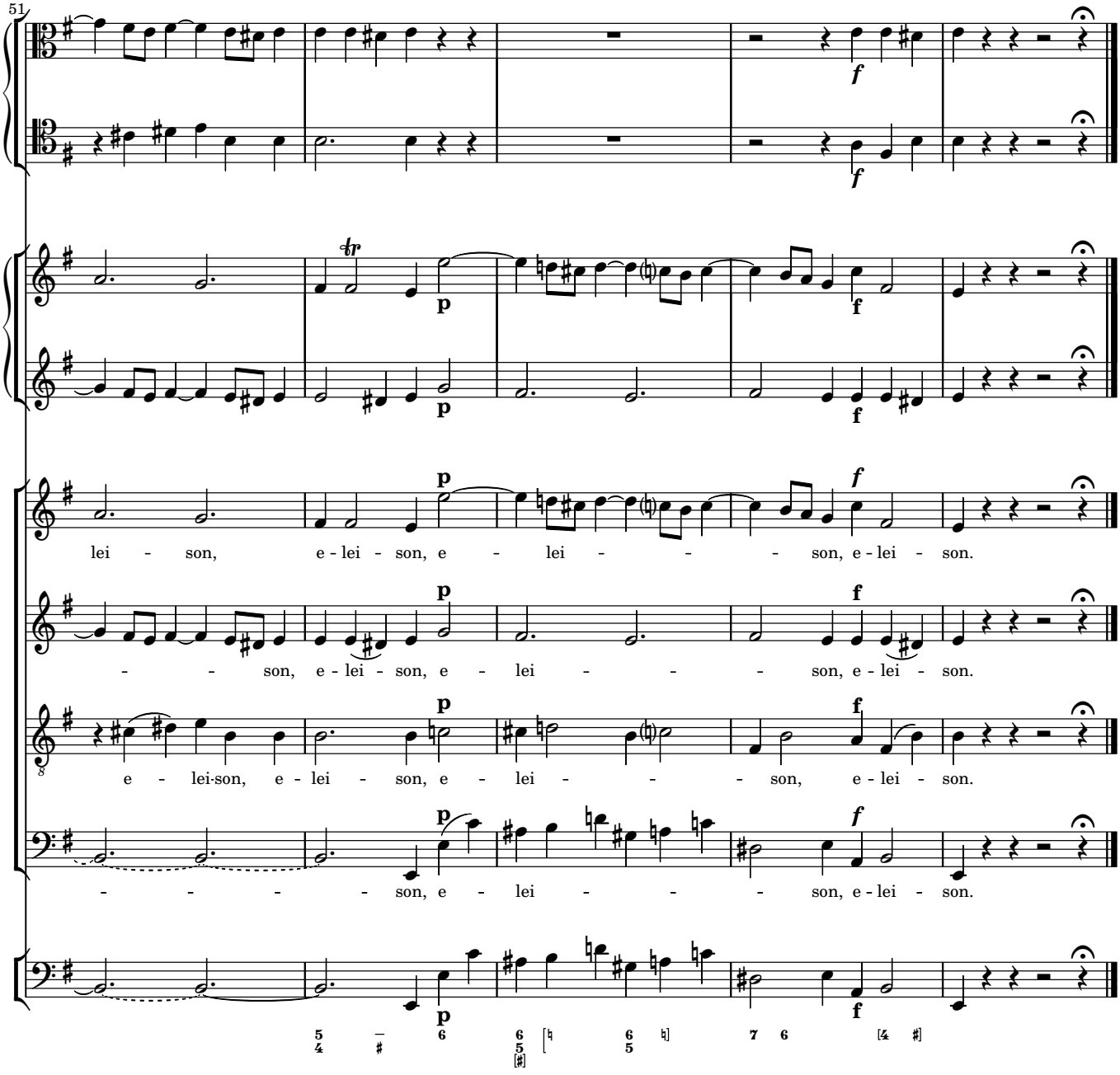
51
lei - son, e - lei - son, e - lei - - - son, e - lei - son.
- - son, e - lei - son, e - lei - - - son, e - lei - son.
e - lei-son, e - lei - son, e - lei - - - son, e - lei - son.
- - - - - son, e - lei - - - son, e - lei - son.

2 Gloria

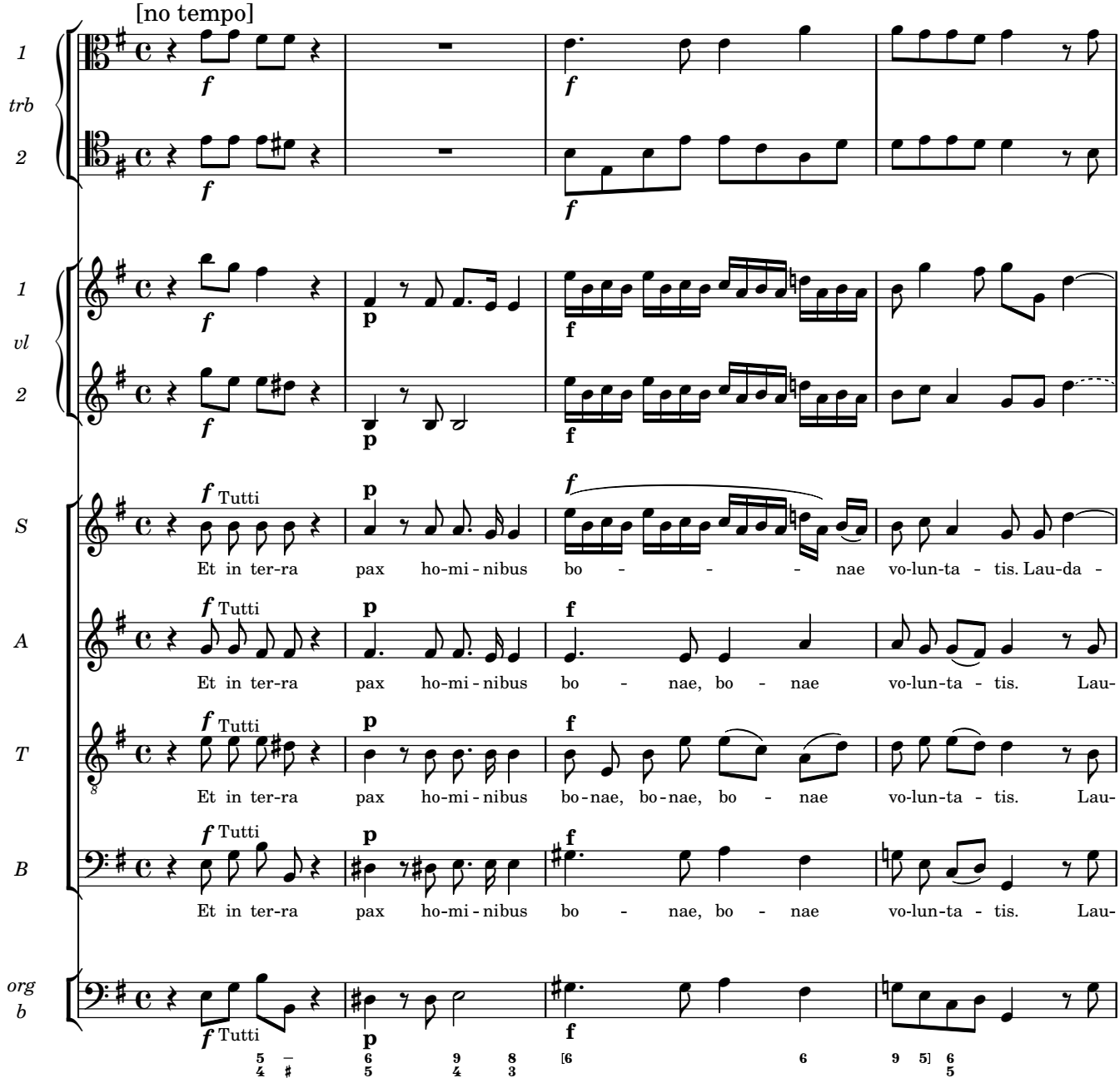
[no tempo]
1
trb
2
1
vl
2
S
Et in ter-ra pax ho-mi-nibus bo - - - nae vo-lun-ta - tis. Lau-da -
A
Et in ter-ra pax ho-mi-nibus bo - nae, bo - nae vo-lun-ta - tis. Lau-
T
Et in ter-ra pax ho-mi-nibus bo-nae, bo-nae, bo - nae vo-lun-ta - tis. Lau-
B
Et in ter-ra pax ho-mi-nibus bo - nae, bo - nae vo-lun-ta - tis. Lau-
org
b
Tutti

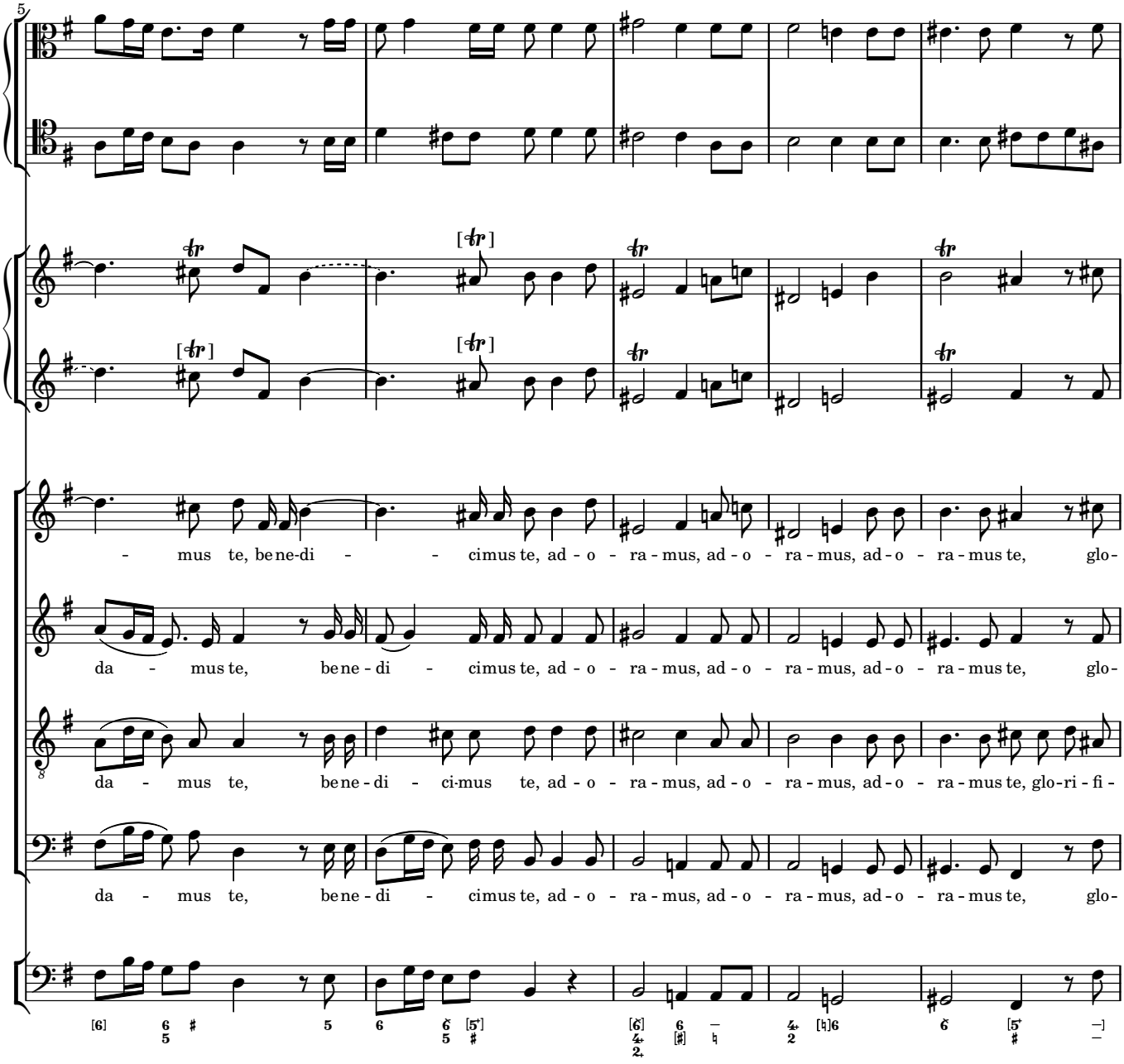
5
- mus te, be ne-di - - cimus te, ad - o - ra - mus, ad - o - ra - mus, ad - o - ra - mus te, glo-
da - mus te, be ne - di - cimus te, ad - o - ra - mus, ad - o - ra - mus, ad - o - ra - mus te, glo-
da - mus te, be ne - di - ci-mus te, ad - o - ra - mus, ad - o - ra - mus, ad - o - ra - mus te, glo-ri - fi -
da - mus te, be ne - di - cimus te, ad - o - ra - mus, ad - o - ra - mus, ad - o - ra - mus te, glo-

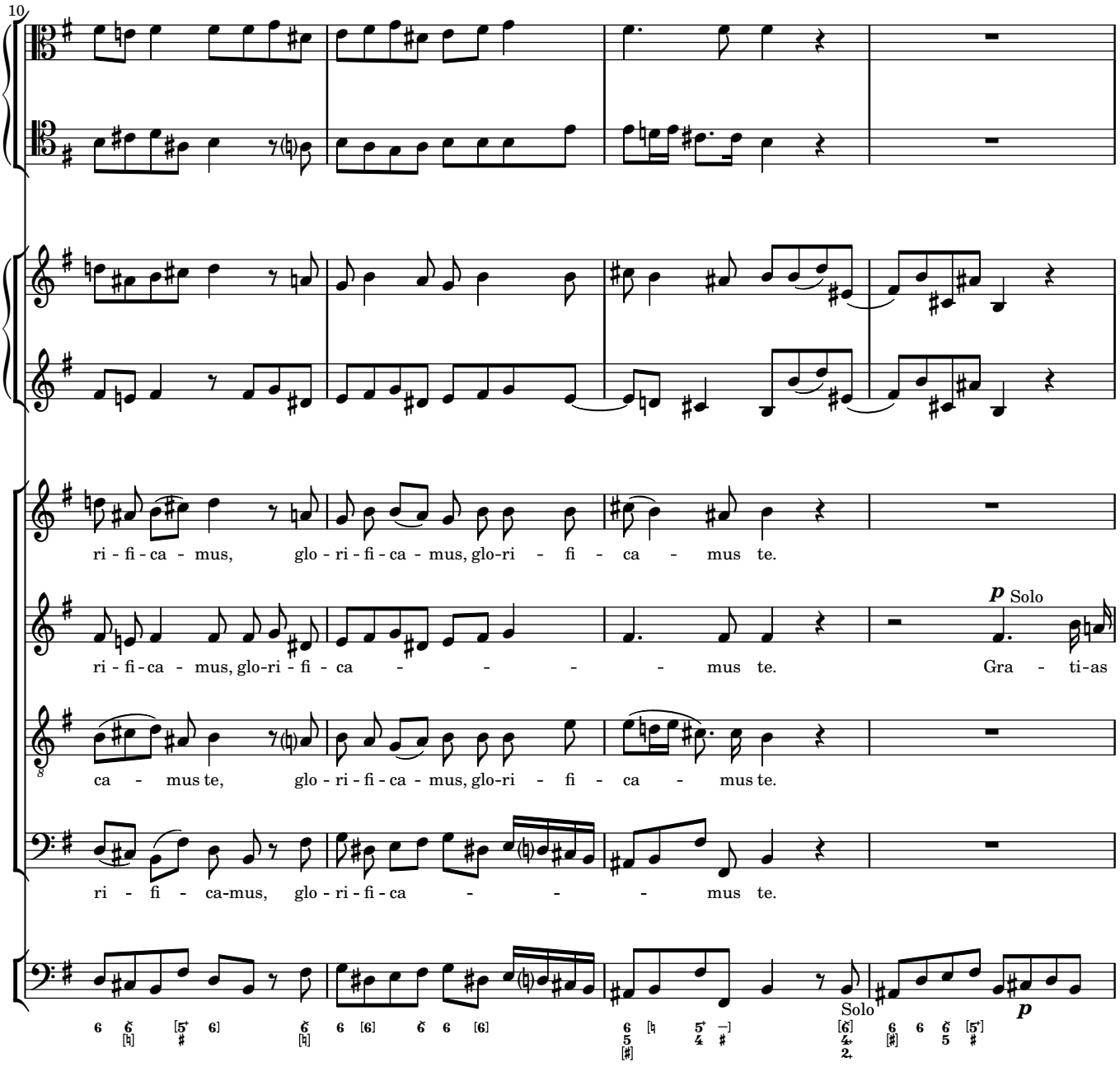
10
ri - fi - ca - mus, glo - ri - fi - ca - mus, glo-ri - fi - ca - mus te.
ri - fi - ca - mus, glo-ri - fi - ca - - - - mus te.
p Solo
Gra - ti-as
ca - mus te, glo - ri - fi - ca - mus, glo-ri - fi - ca - mus te.
ri - fi - ca-mus, glo - ri - fi - ca - - - mus te.
Solo
p

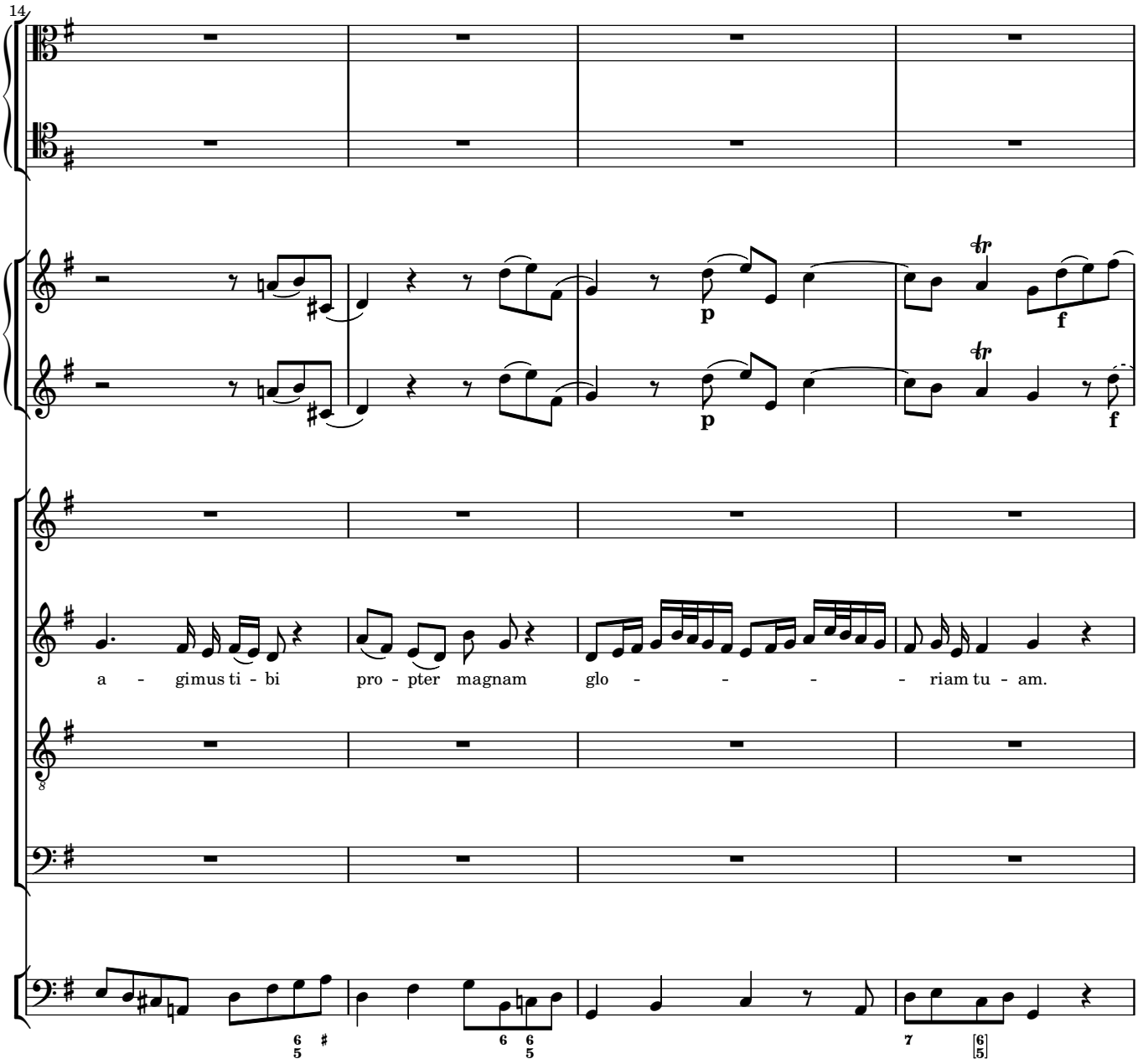
14
p
f
p
f
a - gimus ti - bi pro - pter magnam glo - - - - - riam tu - am.

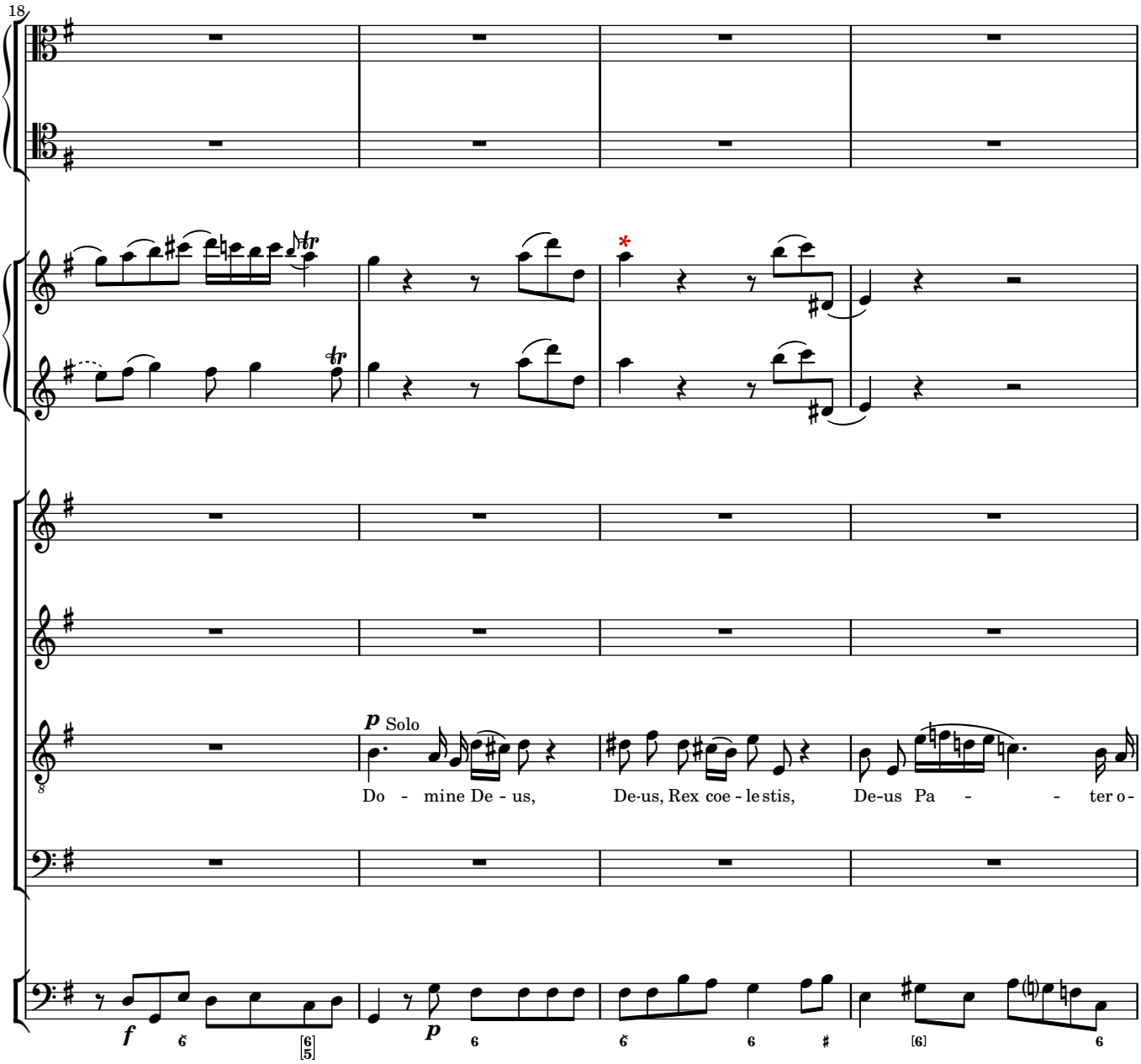
18
p Solo
Do - mine De - us,
De-us, Rex coe - le stis,
De-us Pa - - ter o-
f
p

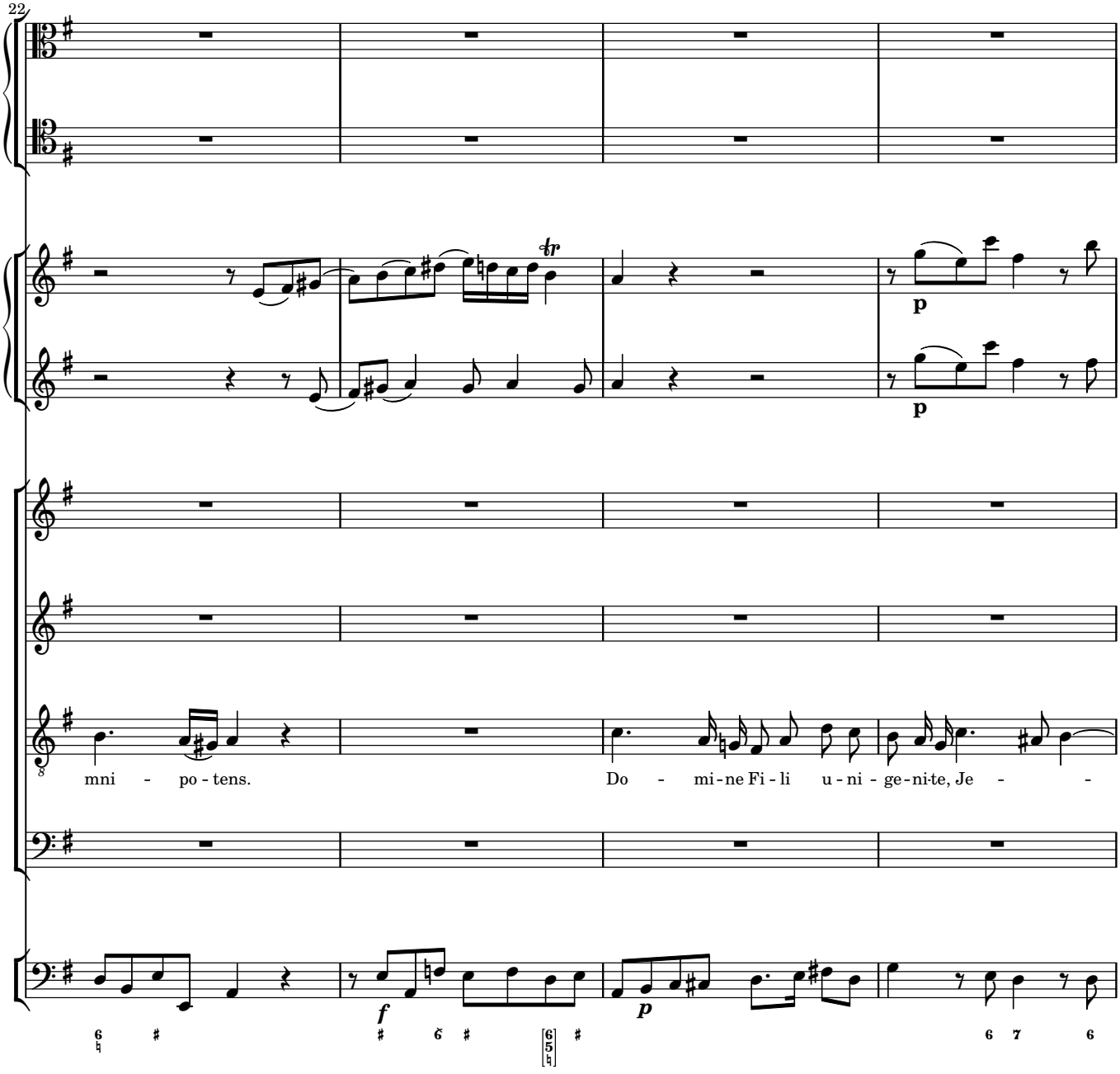
22
tr
p
p
mni - po - tens.
Do - mi - ne Fi - li u - ni - ge - ni - te, Je - -
f
p

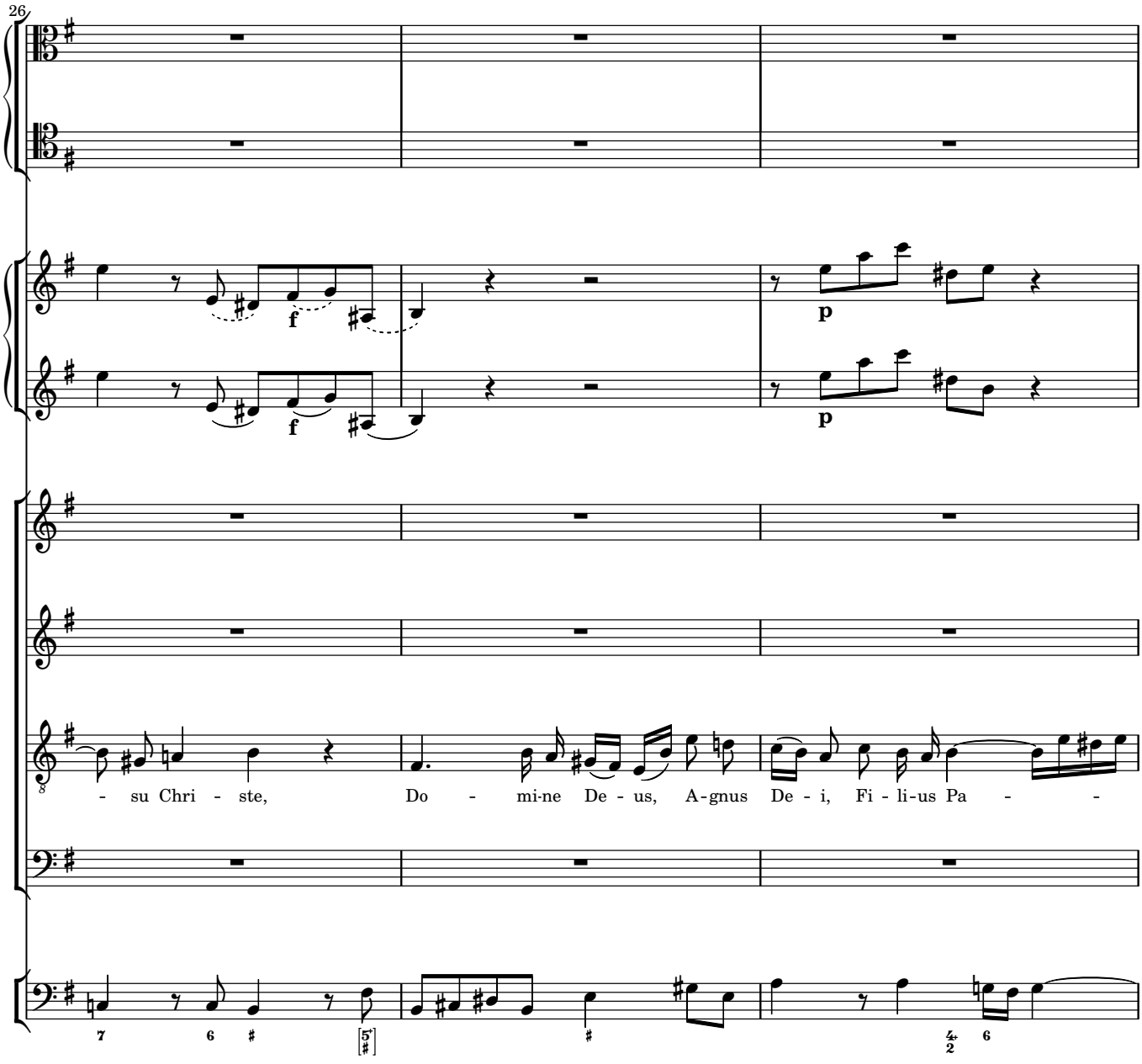
26
f
f
p
p
- su Chri - ste,
Do - mi-ne De - us,
A-gnus De - i,
Fi - li-us Pa - -

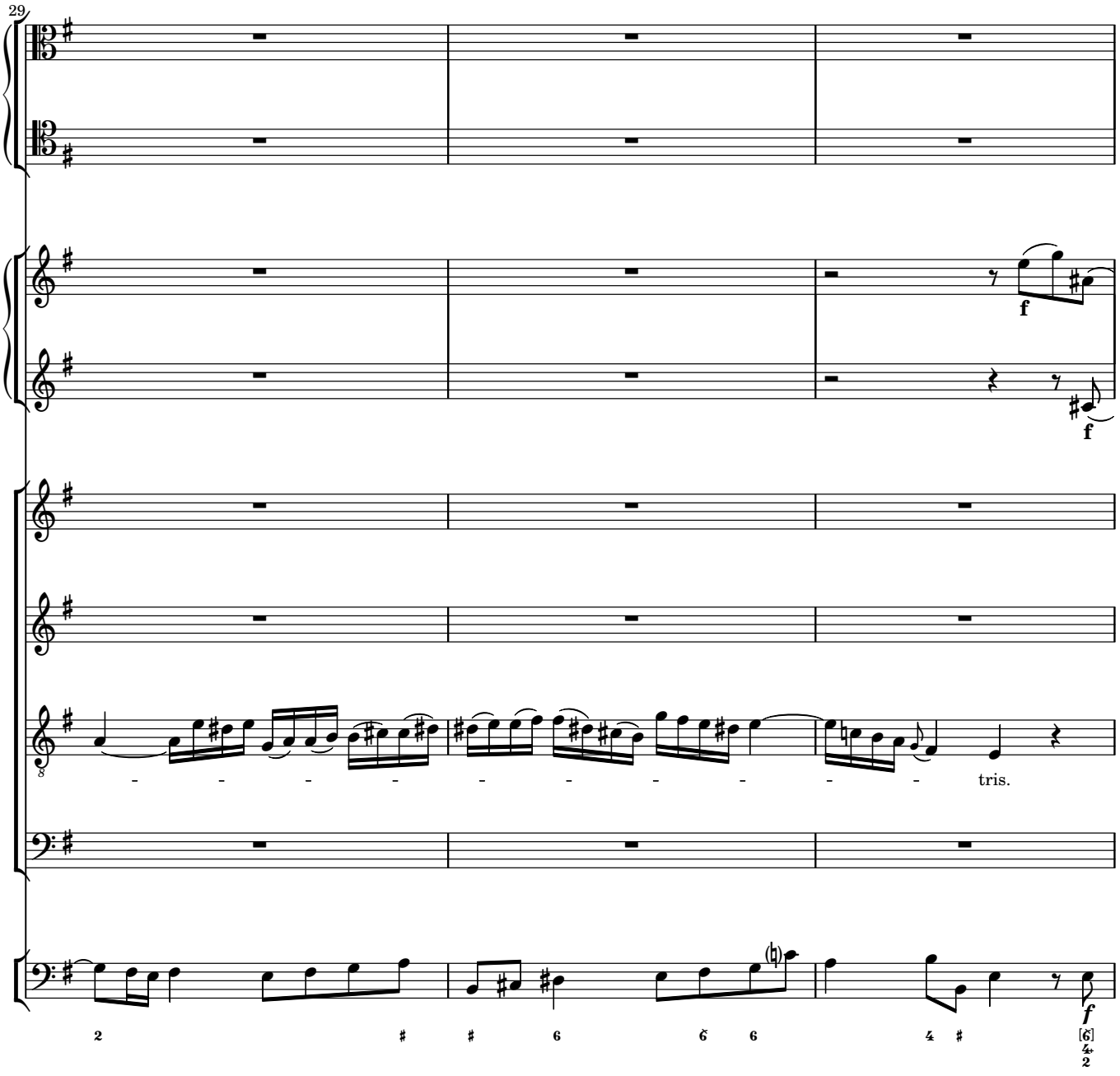
29
f
f
tris.
f

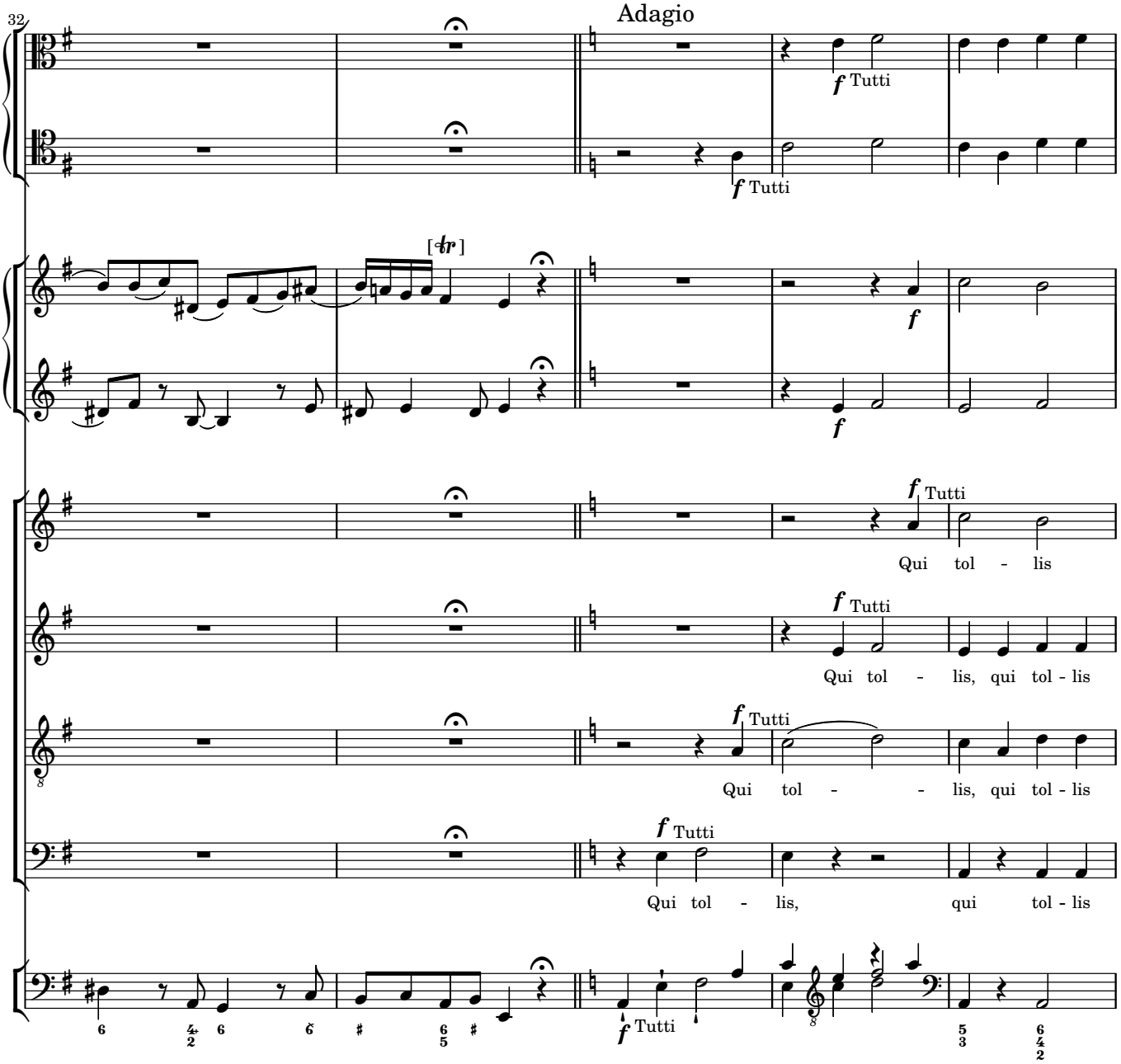
32
Adagio
f Tutti
f Tutti
[tr]
f
f
f Tutti
Qui tol - lis
f Tutti
Qui tol - lis, qui tol - lis
f Tutti
Qui tol - - lis, qui tol - lis
f Tutti
Qui tol - lis, qui tol - lis
f Tutti

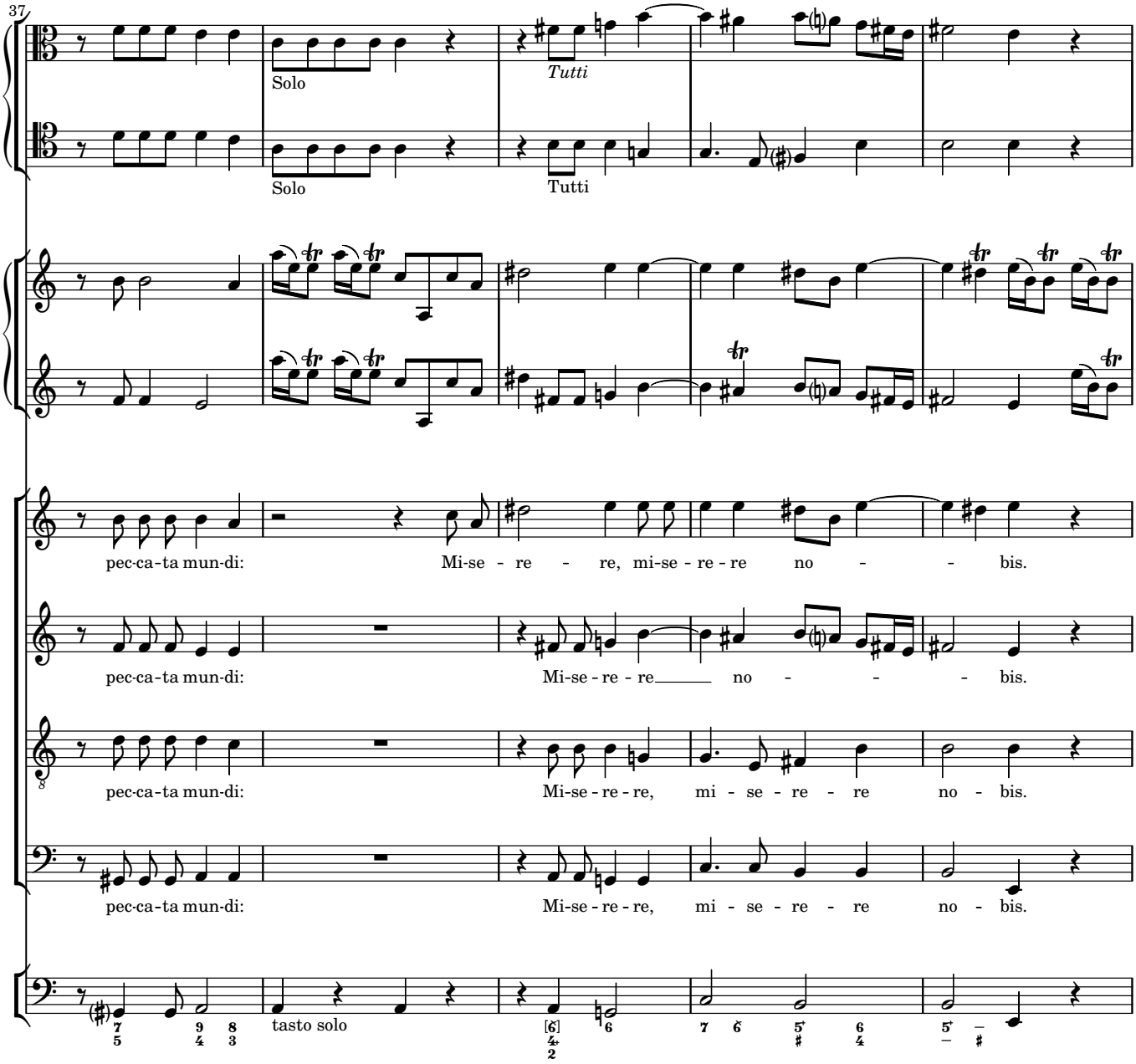
37
Solo
Tutti
Solo
Tutti
pec-ca-ta mun-di: Mi-se - re - re, mi-se - re - re no - - bis.
pec-ca-ta mun-di: Mi-se - re - re no - - - bis.
pec-ca-ta mun-di: Mi-se - re - re, mi - se - re - re no - bis.
pec-ca-ta mun-di: Mi-se - re - re, mi - se - re - re no - bis.
tasto solo

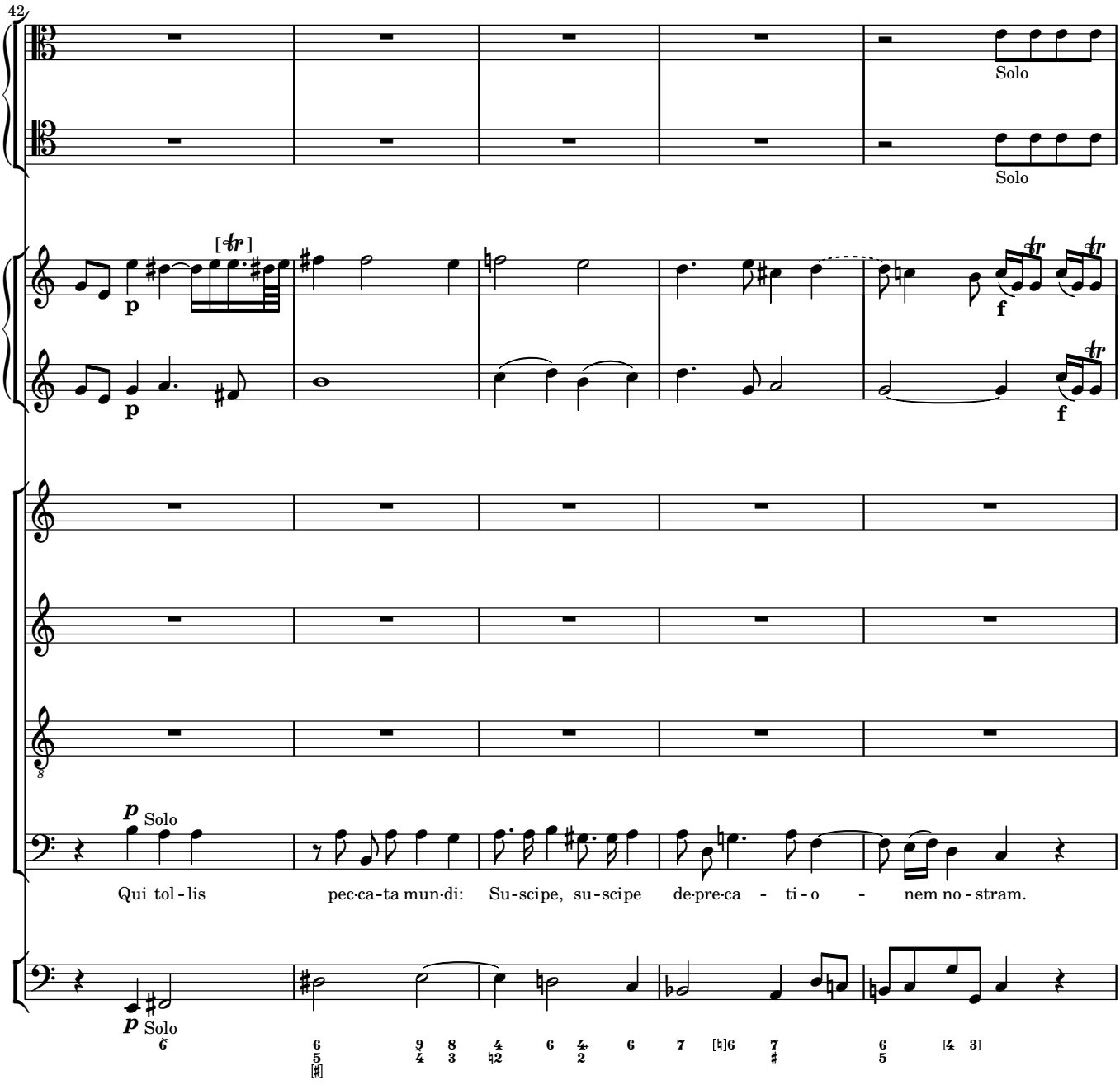
42
Solo
Solo
p
f
p
Solo
Qui tol - lis pec-ca-ta mun-di: Su-scipe, su-scipe de-pre-ca - ti - o - nem no - stram.
p
Solo

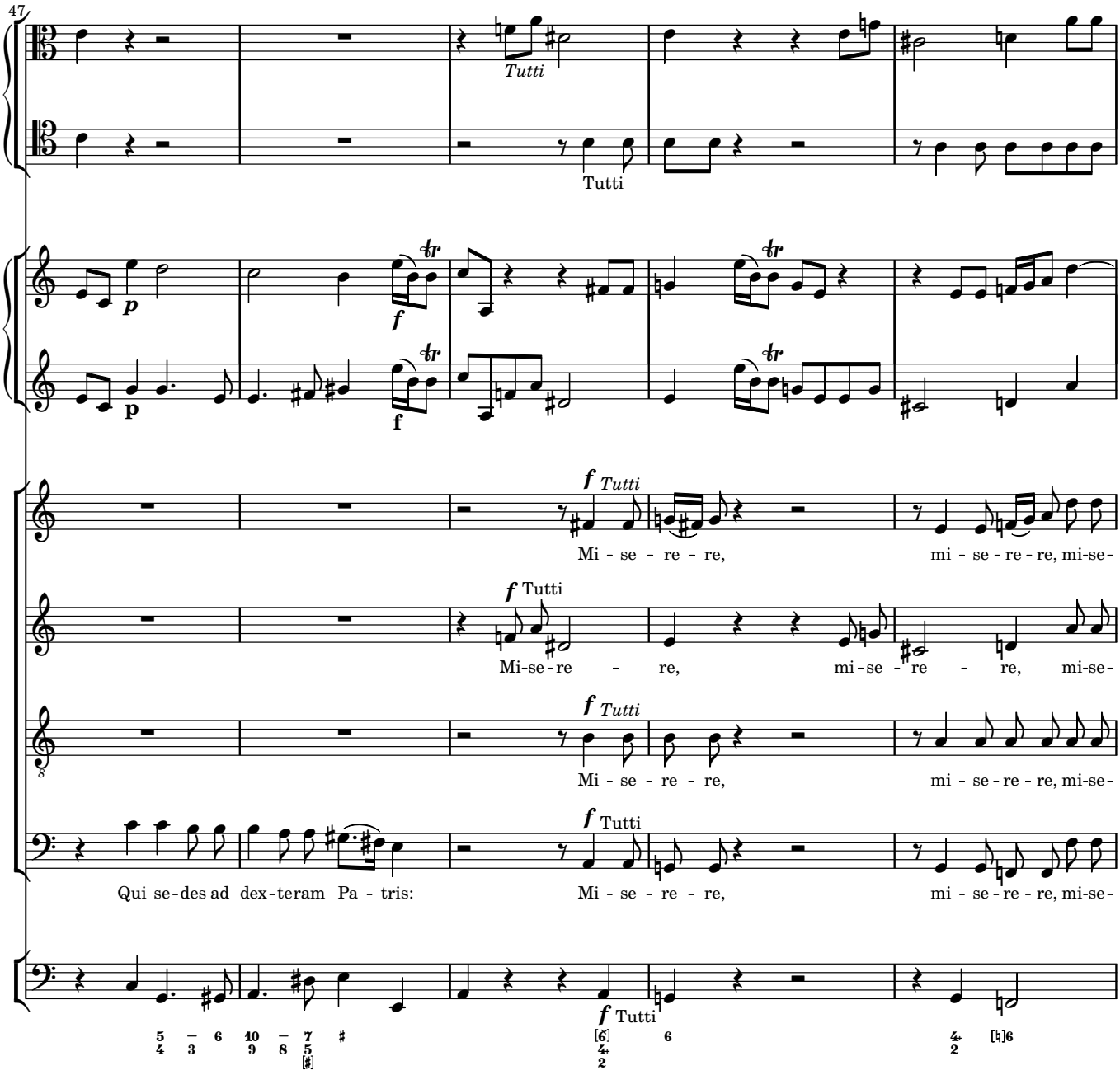
47
Tutti
Tutti
p
f
p
f
f Tutti
Mi - se - re - re,
mi - se - re - re, mi-se-
f Tutti
Mi-se-re - re,
mi-se - re - re, mi-se-
f Tutti
Mi - se - re - re,
mi - se - re - re, mi-se-
f Tutti
Qui se-des ad dex-teram Pa - tris:
Mi - se - re - re,
mi - se - re - re, mi-se-
f Tutti

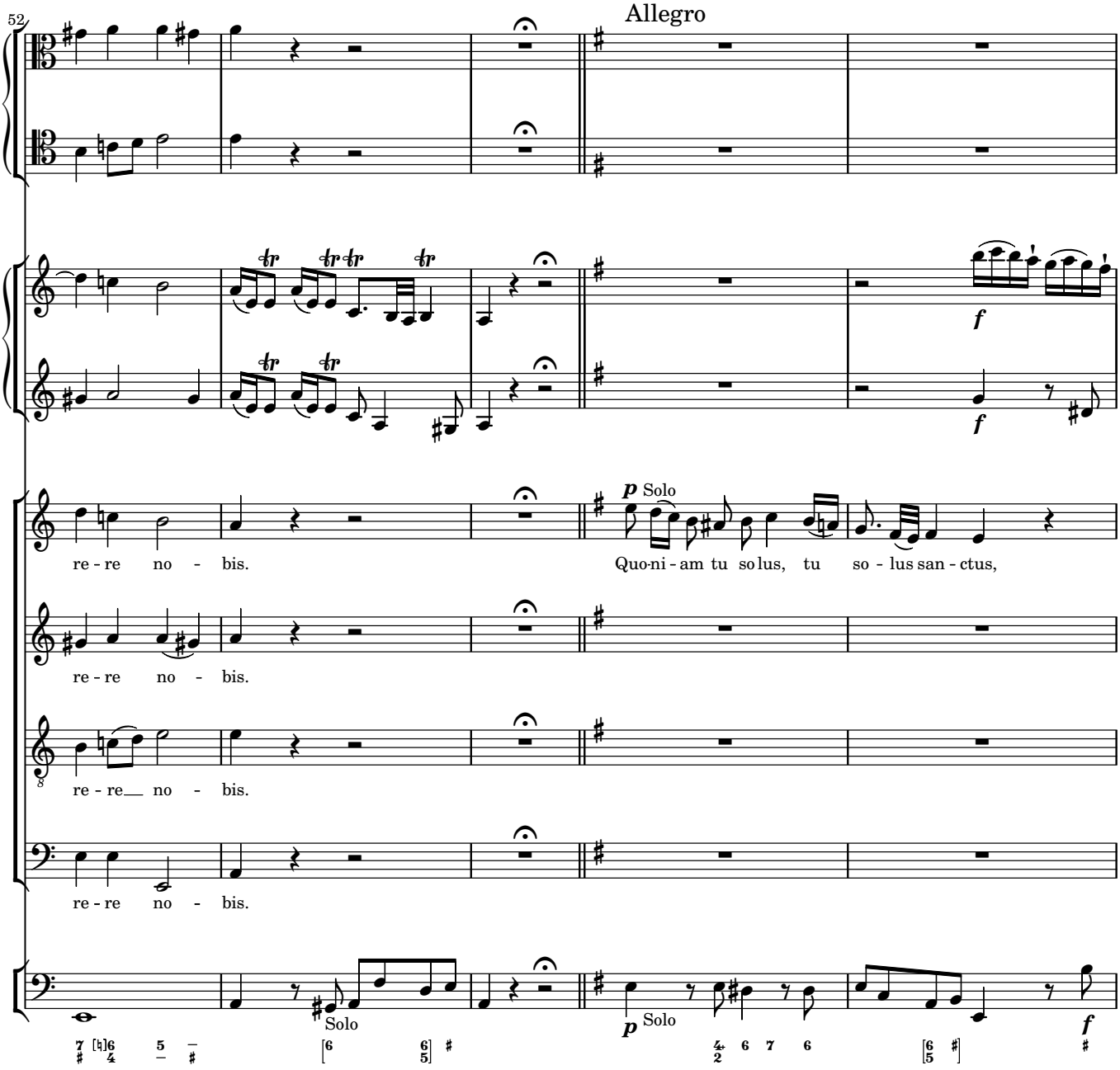
52
Allegro
re - re no - bis.
Quo-ni - am tu so lus, tu so - lus san - ctus,
re - re no - bis.
re - re no - bis.
re - re no - bis.
Solo
Solo

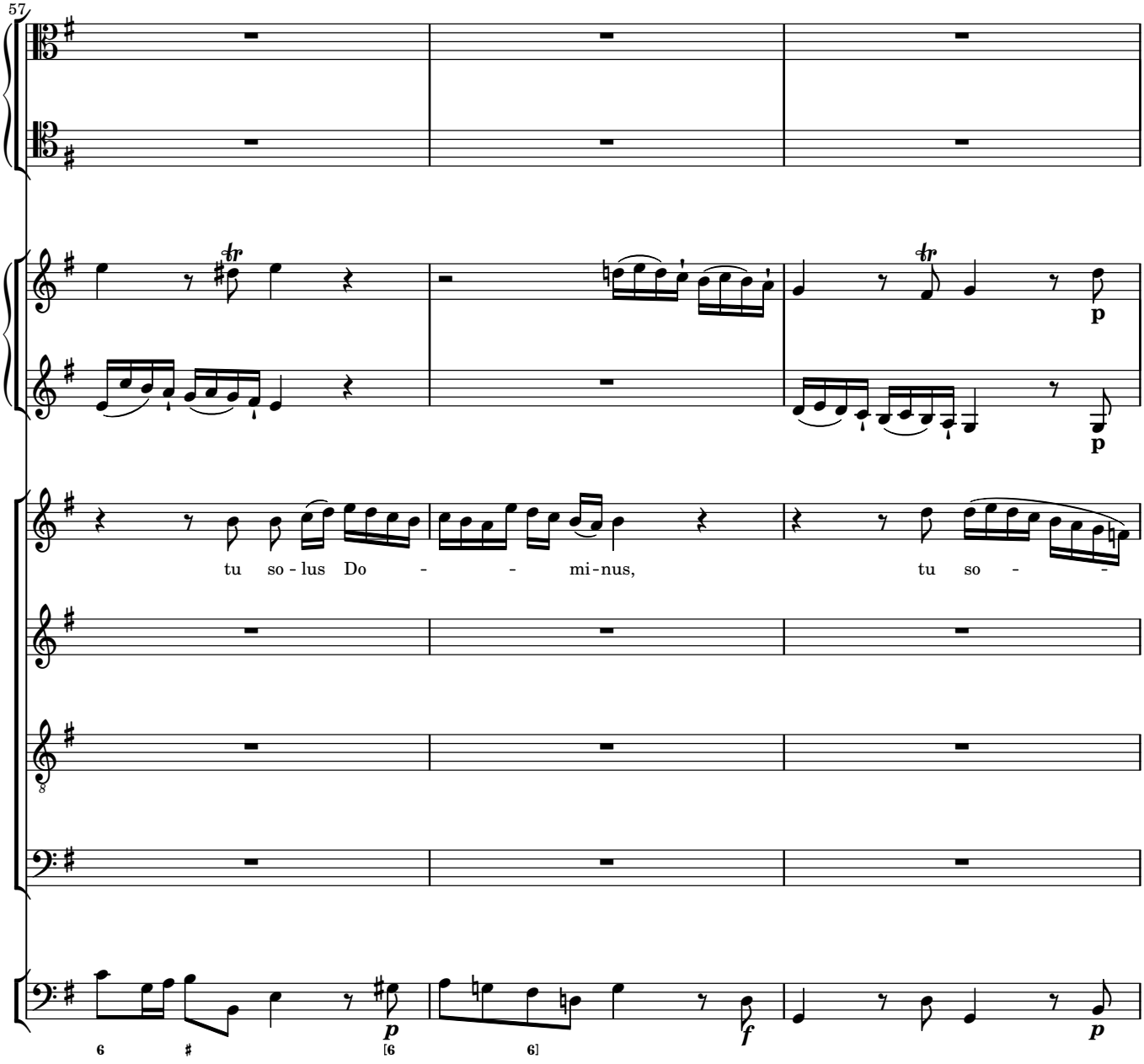
57
tu so - lus Do - - mi - nus,
tu so - -

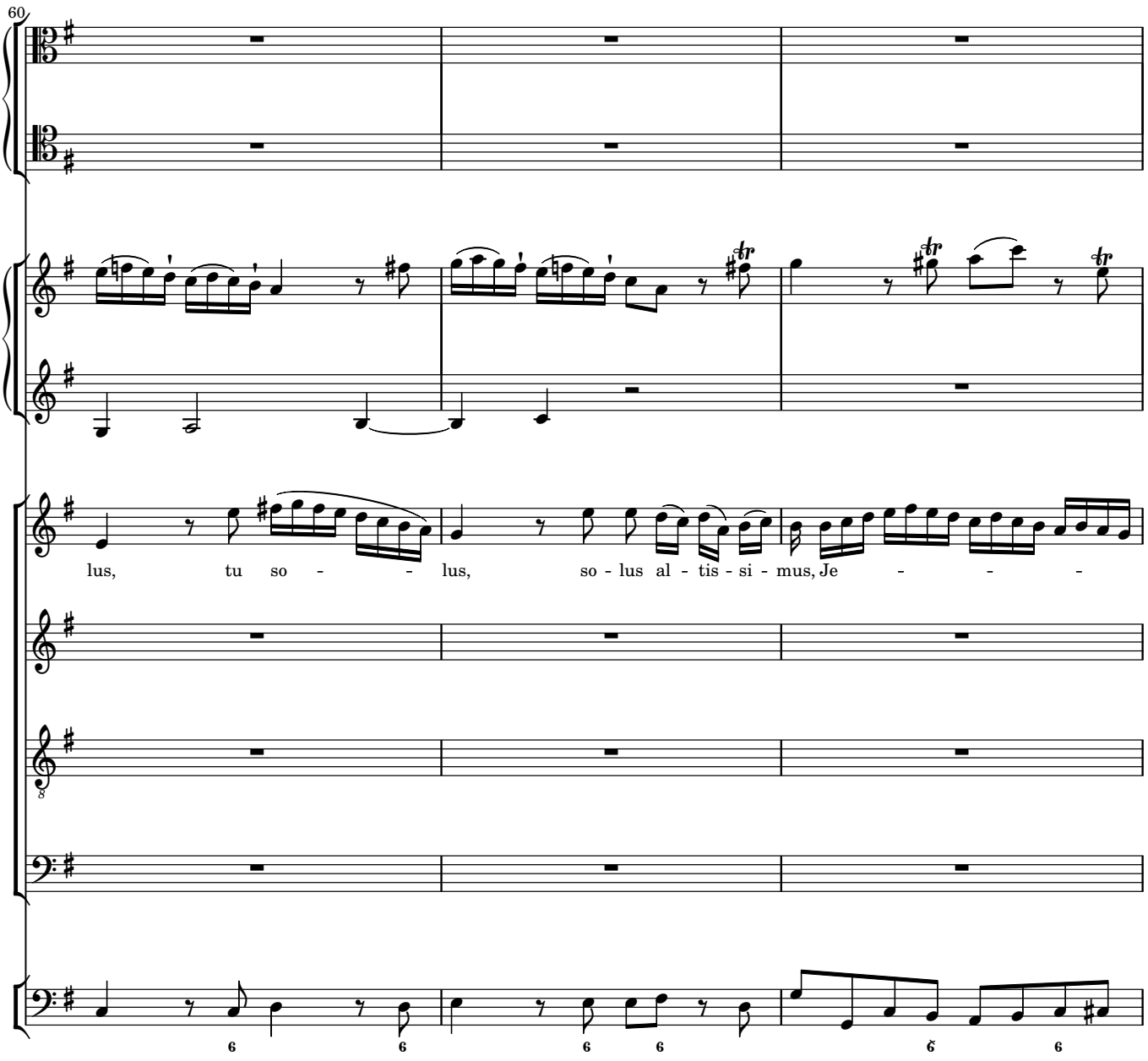
60
lus, tu so - - lus, so - lus al - tis - si - mus, Je - - -

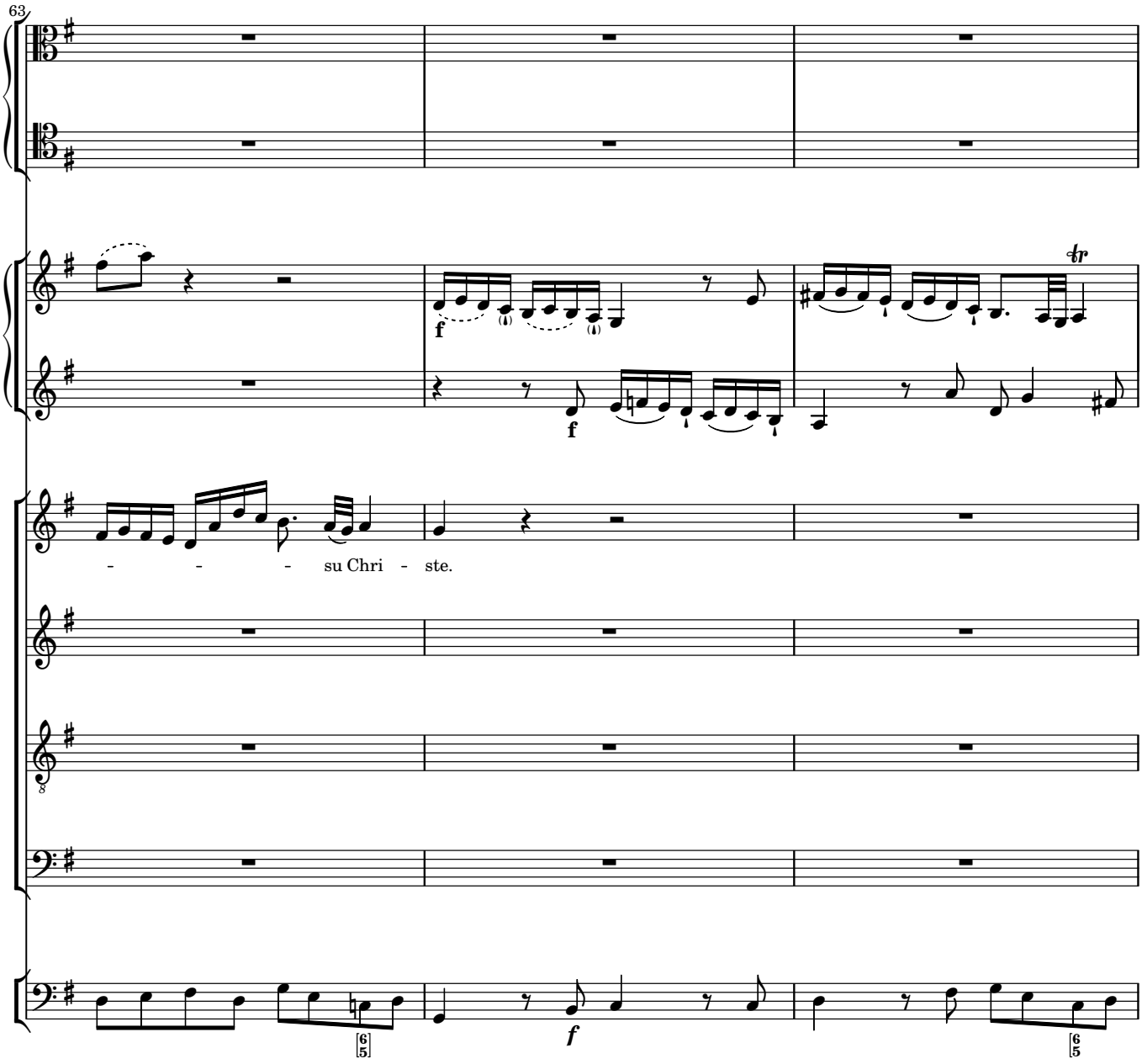
63
f
f
tr
- - - su Chri - ste.
f

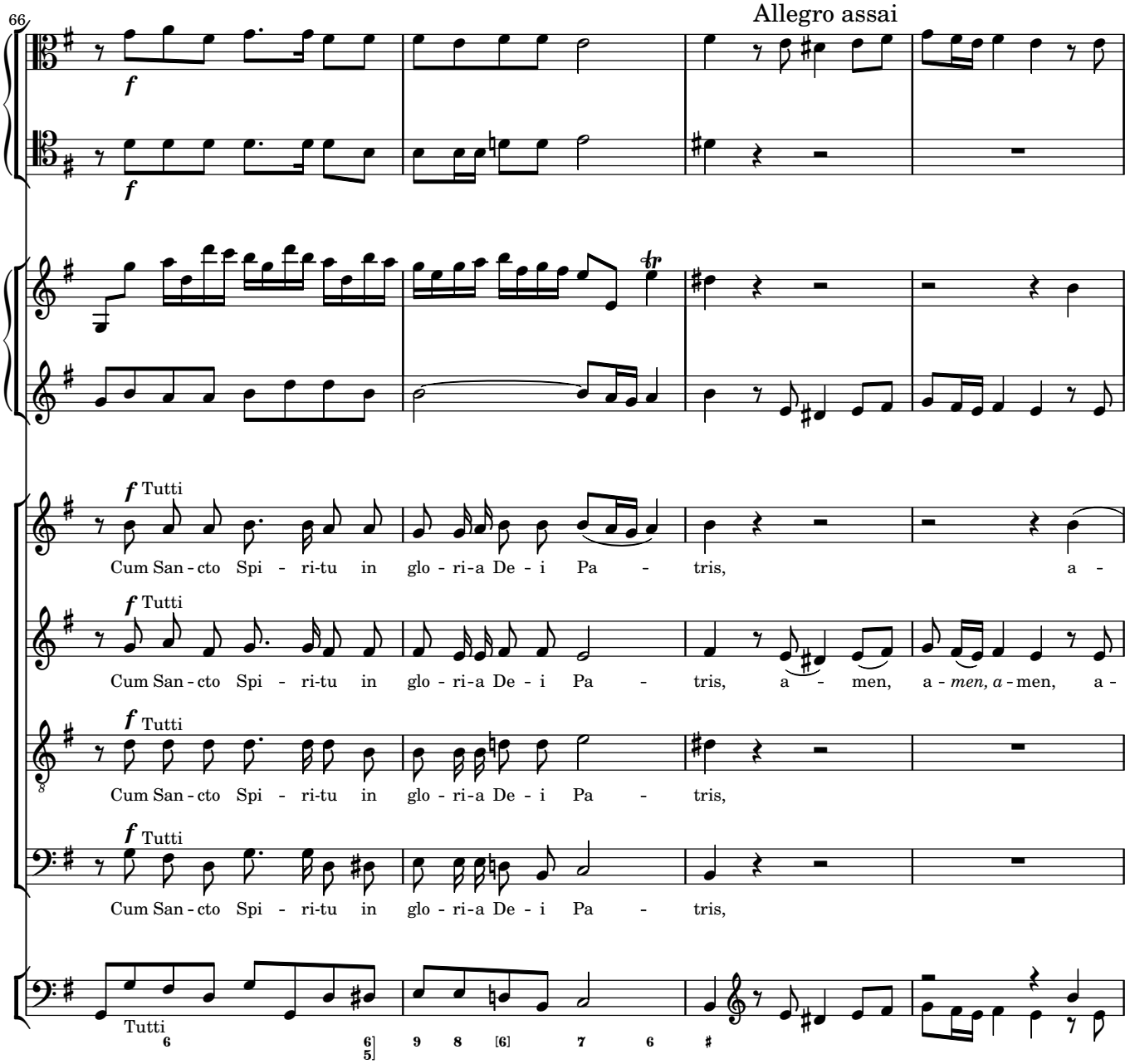
66
Allegro assai
f
f
f Tutti
Cum San - cto Spi - ri-tu in glo - ri-a De - i Pa - tris, a -
f Tutti
Cum San - cto Spi - ri-tu in glo - ri-a De - i Pa - tris, a - men, a - men, a - men, a -
f Tutti
Cum San - cto Spi - ri-tu in glo - ri-a De - i Pa - tris,
f Tutti
Cum San - cto Spi - ri-tu in glo - ri-a De - i Pa - tris,
Tutti

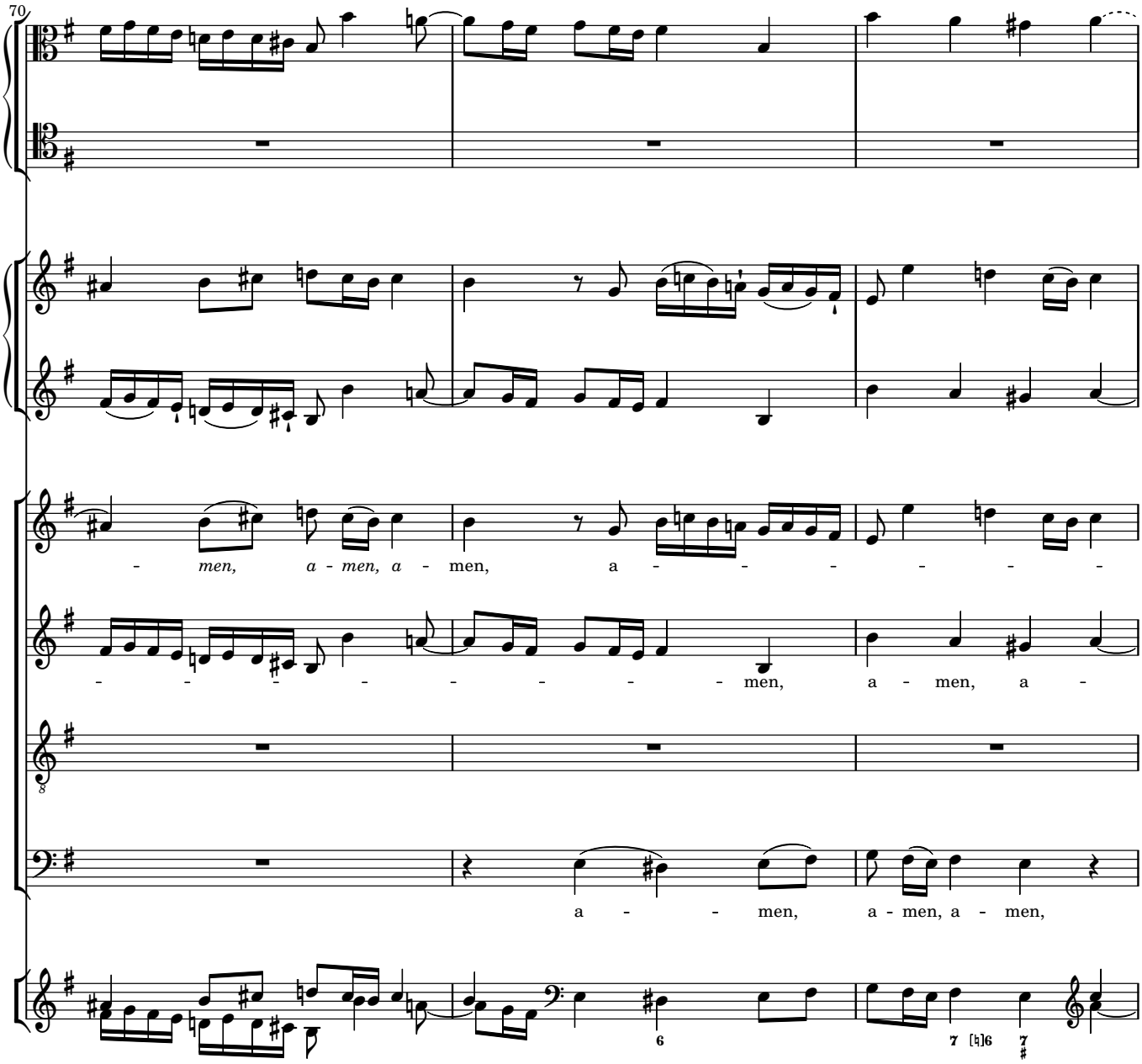
70
- men, a - men, a - men, a - - - - - - -
- - - - - - - - - - men, a - men, a -
a - - - men, a - men, a - men,

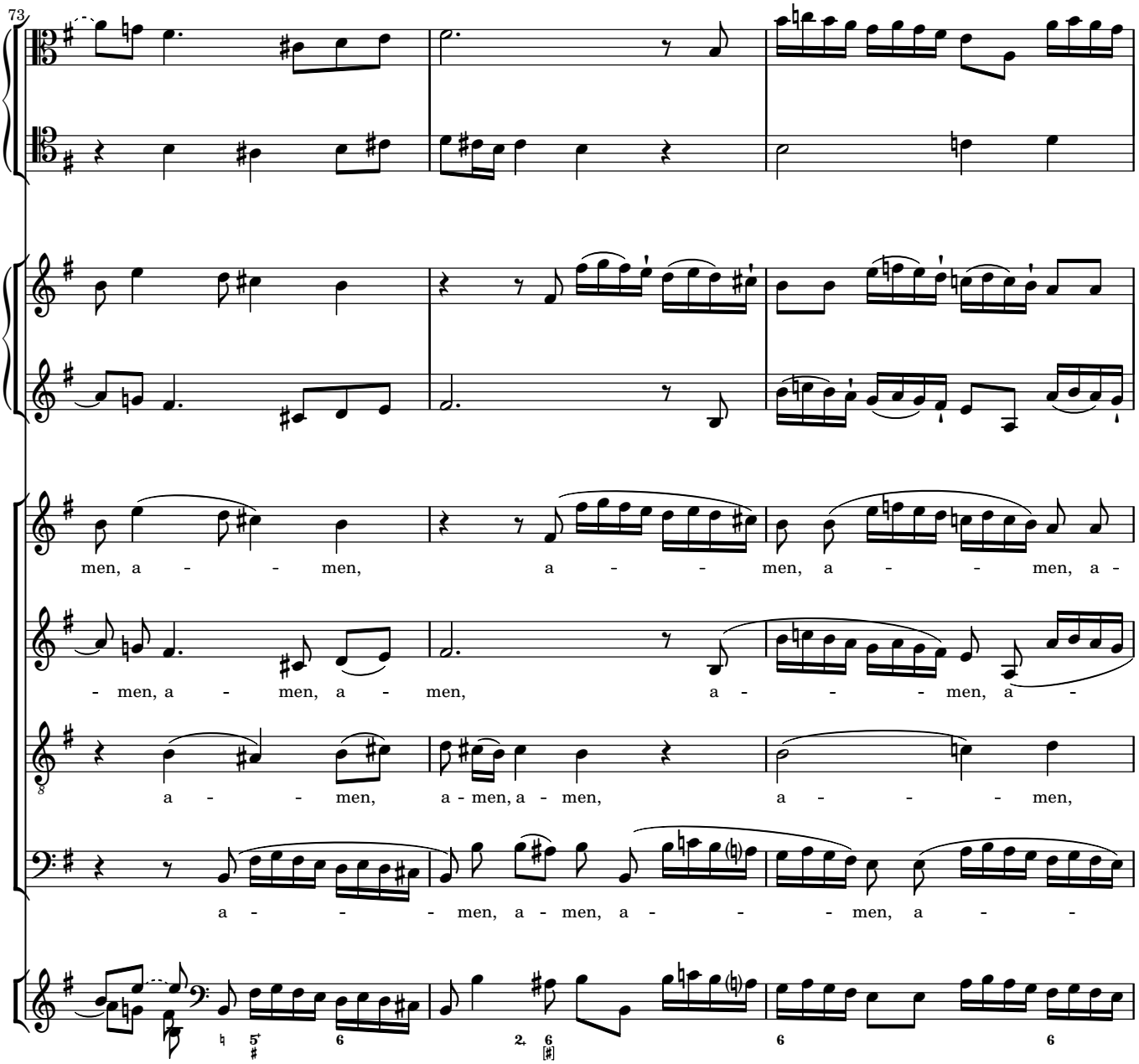
73
men, a - - - men, a - - - men, a - - - men, a -
- men, a - men, a - men, a - - - - men, a -
a - - - men, a - men, a - men, a - - - men,
a - - - - men, a - men, a - men, a - - - men, a - -

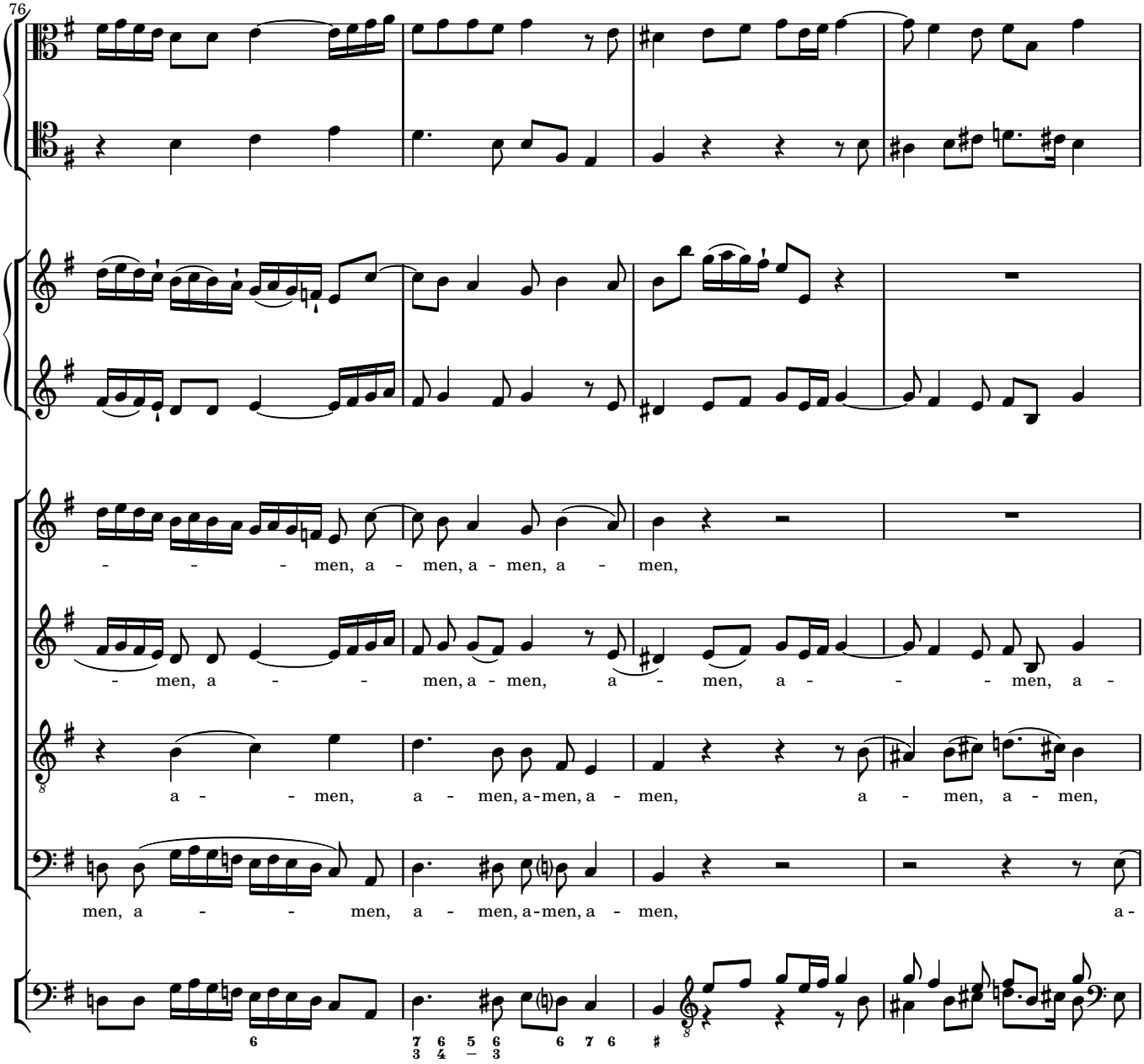
76
- - - men, a - men, a - men, a - men,
- men, a - - - men, a - men, a - men, a - - - men, a -
a - - men, a - men, a-men, a - men, a - men, a - men,
men, a - - - men, a - men, a-men, a - men, a-
6
7 6 5 6 6 7 6 #
3 4 3

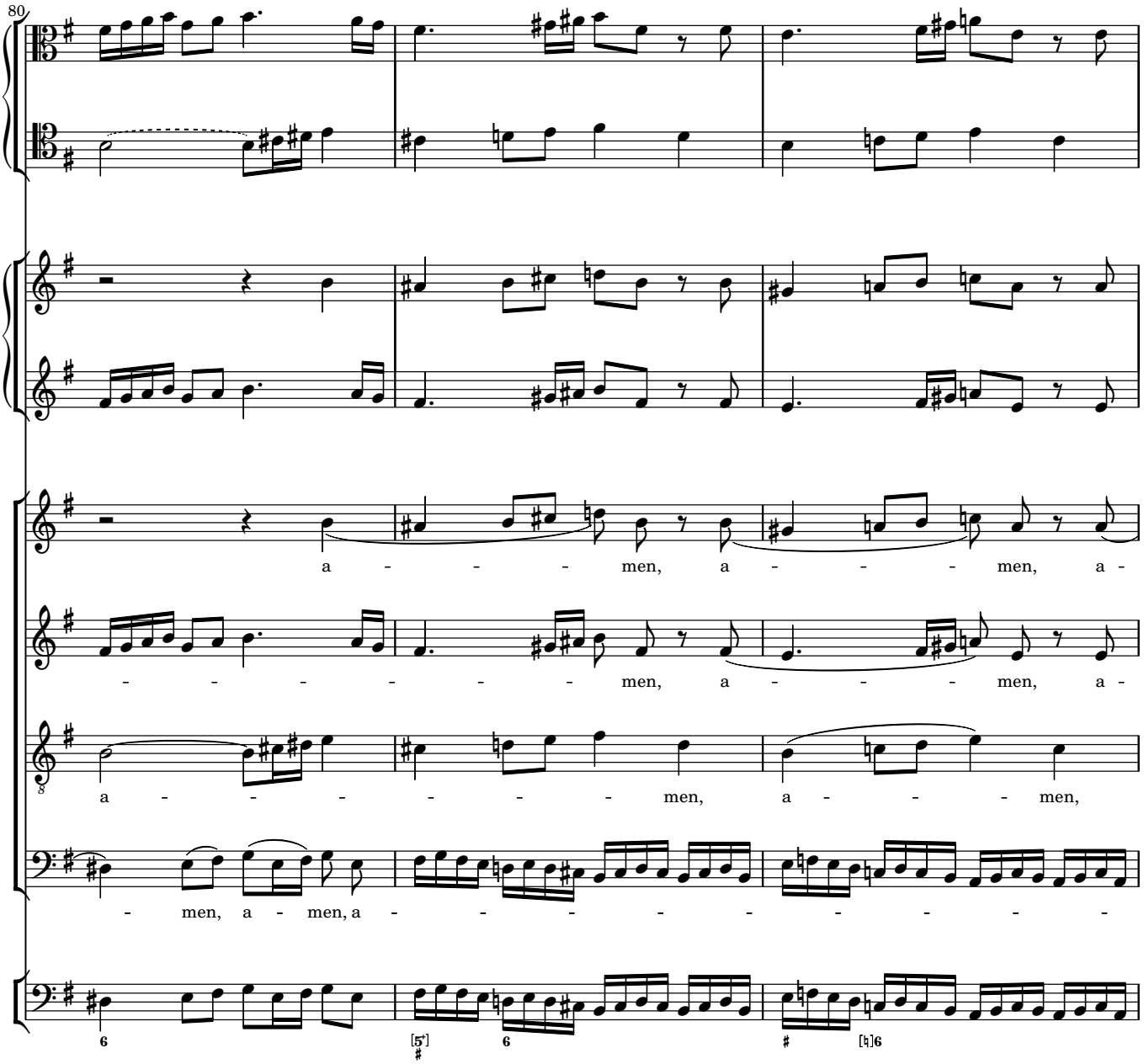
80
a - - - - men, a - - - - men, a -
- - - - - - - men, a - - - - men, a -
a - - - - - - men, a - - - - men,
- men, a - men, a - - - - - - - - -

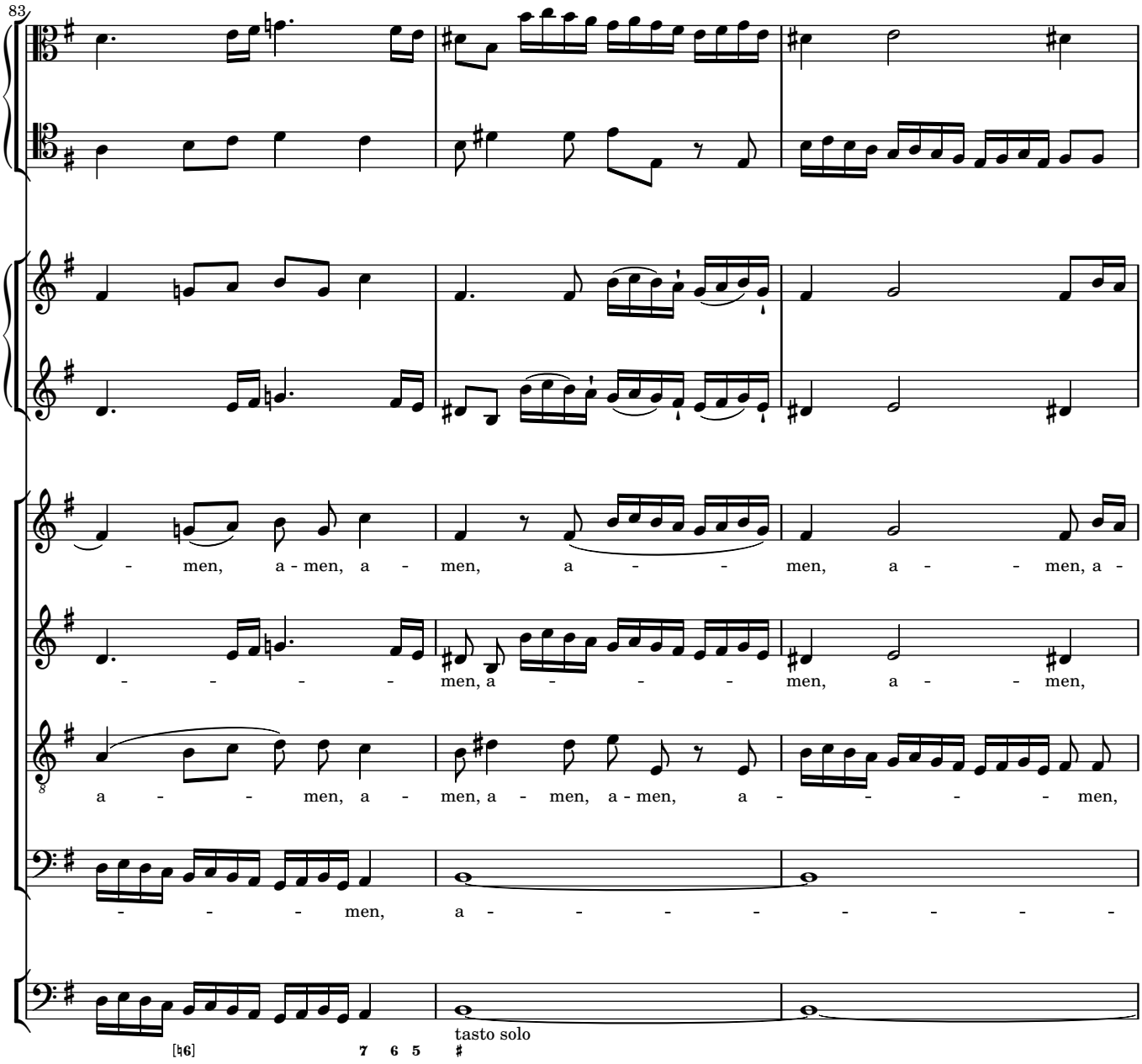
83
- men, a - men, a - men, a - - men, a - - men, a -
- - - - men, a - - - - men, a - - men,
a - - men, a - men, a - men, a - men, a - - - - men,
- - - men, a - - - - - - - - -
[♮6] 7 6 5 ♯
tasto solo

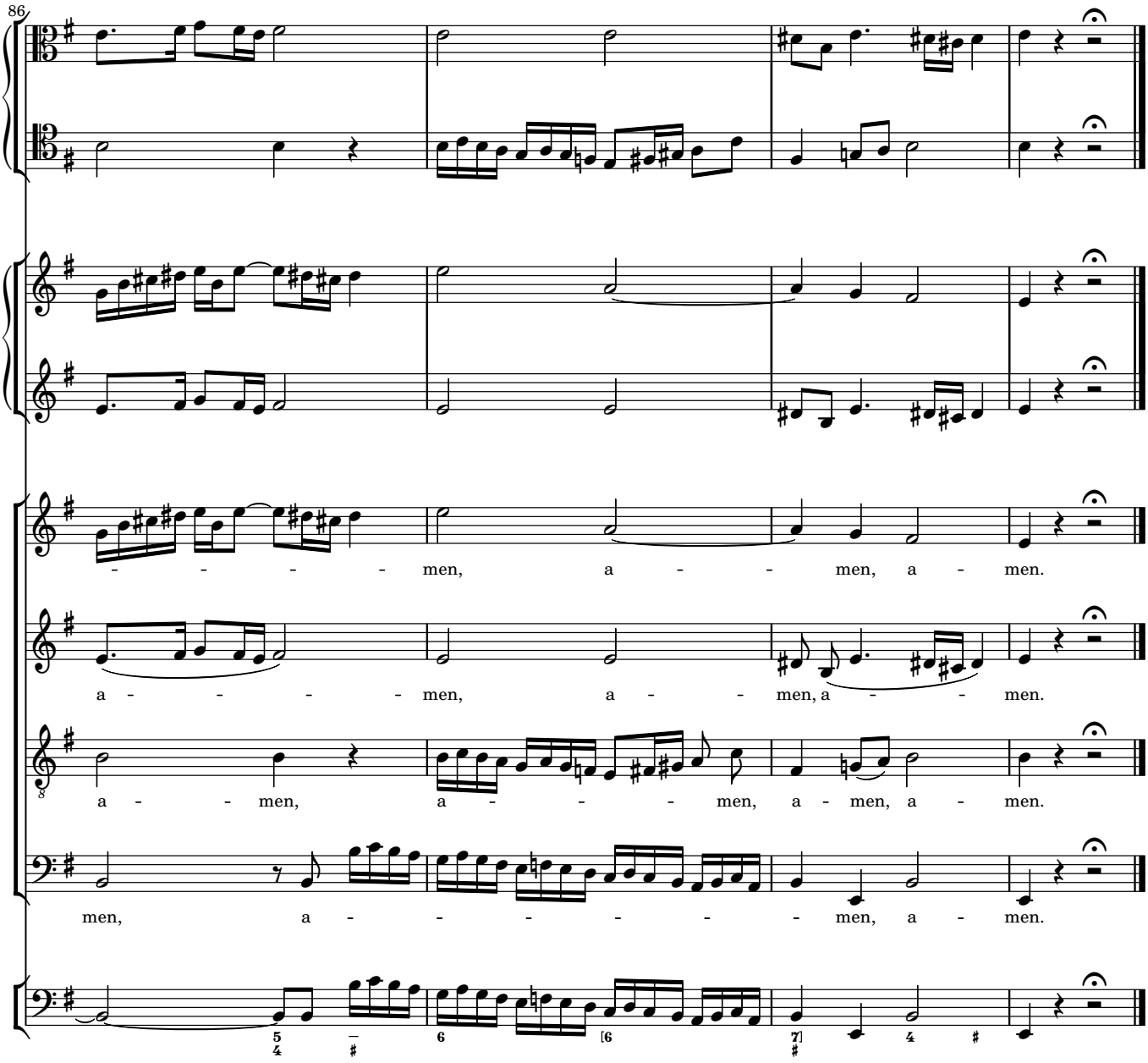
86
men, a men, a men.
a men, a men, a men.
a men, a men, a men, a men.
men, a men, a men.

3 Credo

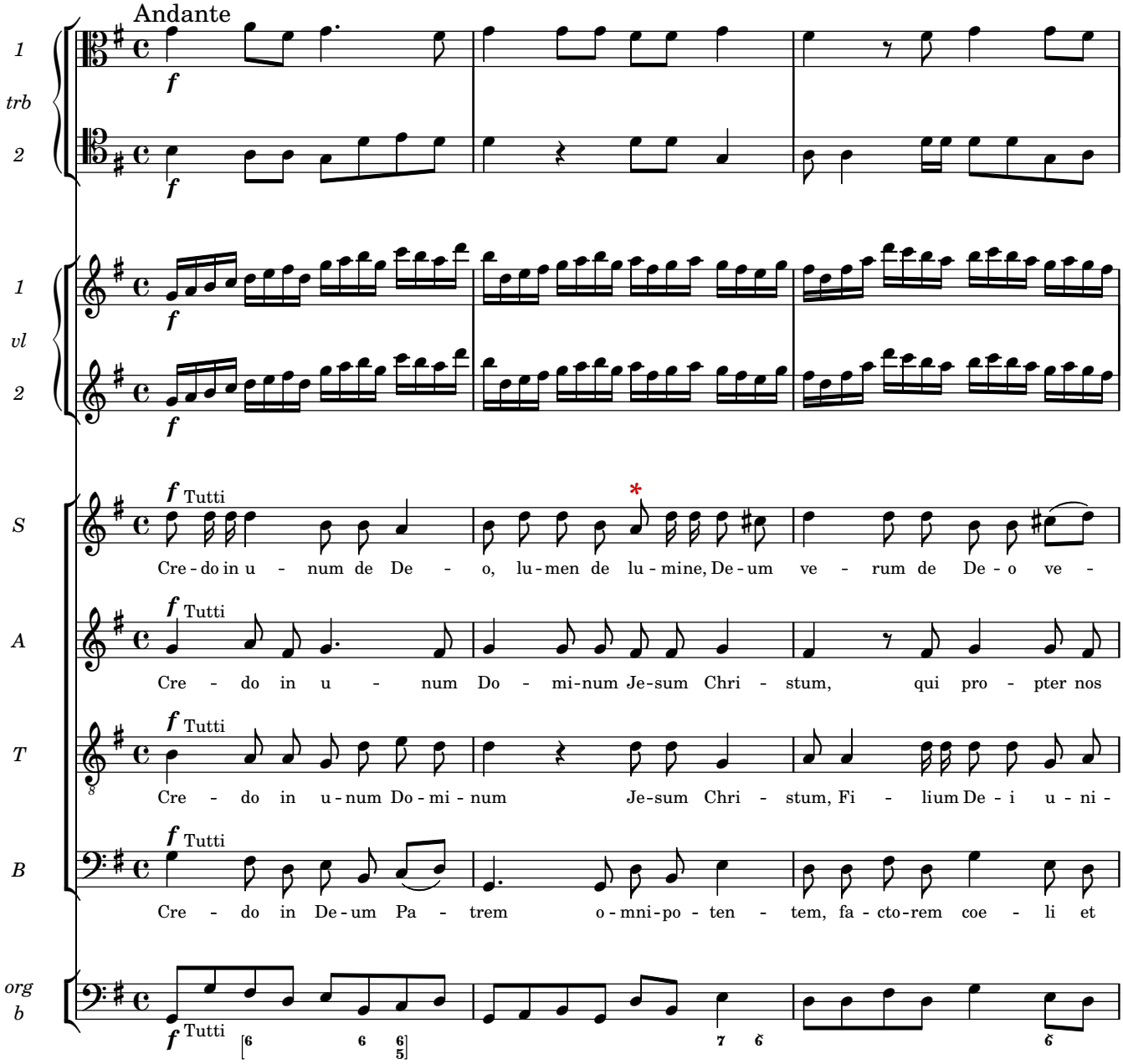
Andante
1
trb
2
1
vl
2
S
Tutti
Cre - do in u - num de De - o, lu - men de lu - mine, De - um ve - rum de De - o ve -
A
Tutti
Cre - do in u - num Do - mi - num Je - sum Chri - stum, qui pro - pter nos
T
Tutti
Cre - do in u - num Do - mi - num Je - sum Chri - stum, Fi - lium De - i u - ni -
B
Tutti
Cre - do in De - um Pa - trem o - mni - po - ten - tem, fa - cto - rem coe - li et
org
b
Tutti

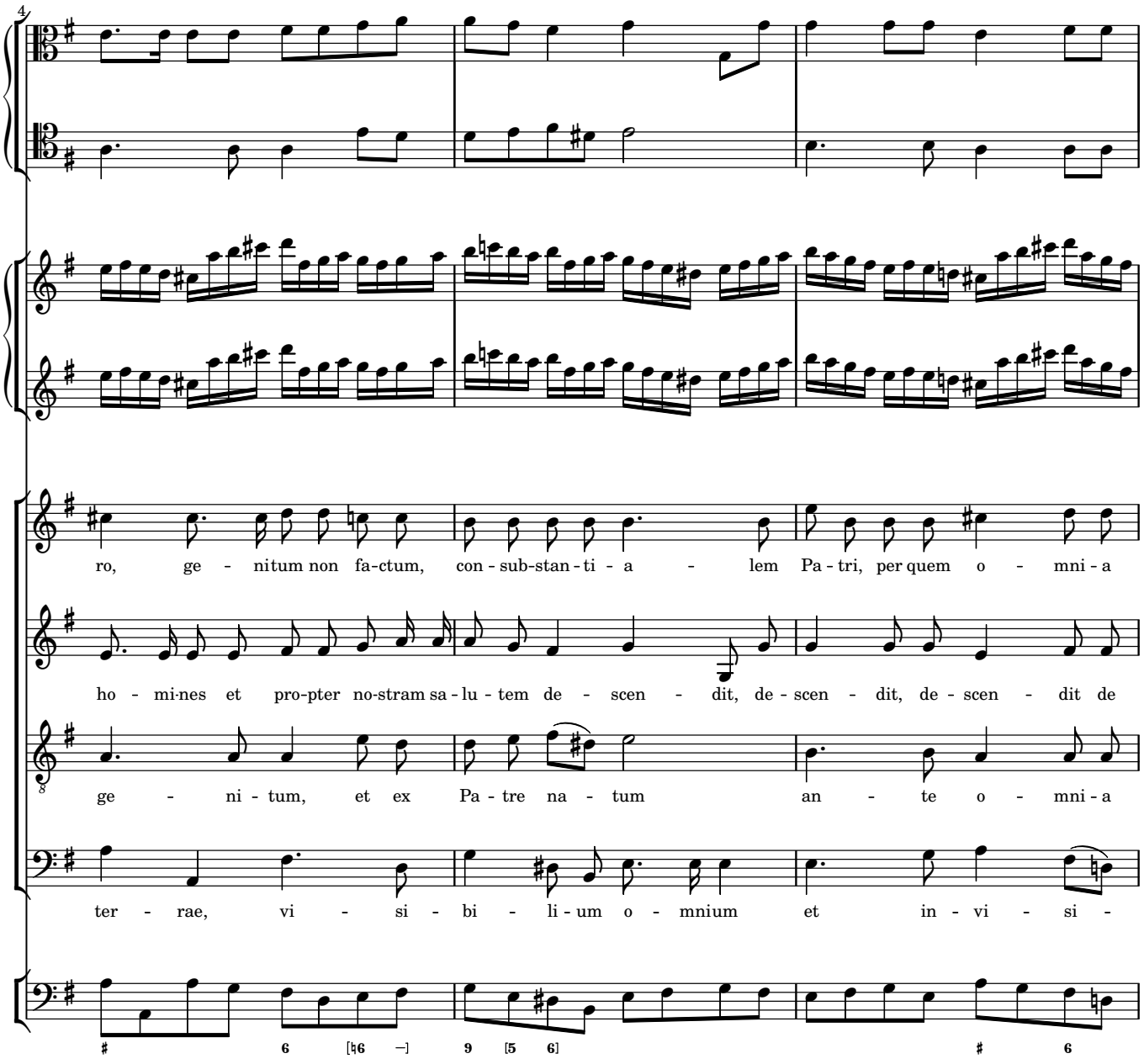
4
ro, ge - nitum non fa-ctum, con - sub-stan - ti - a - lem Pa - tri, per quem o - mni - a
ho - mi-nes et pro-pter no-stram sa - lu - tem de - scen - dit, de - scen - dit, de - scen - dit de
ge - ni - tum, et ex Pa - tre na - tum an - te o - mni - a
ter - rae, vi - si - bi - li - um o - mnium et in - vi - si -

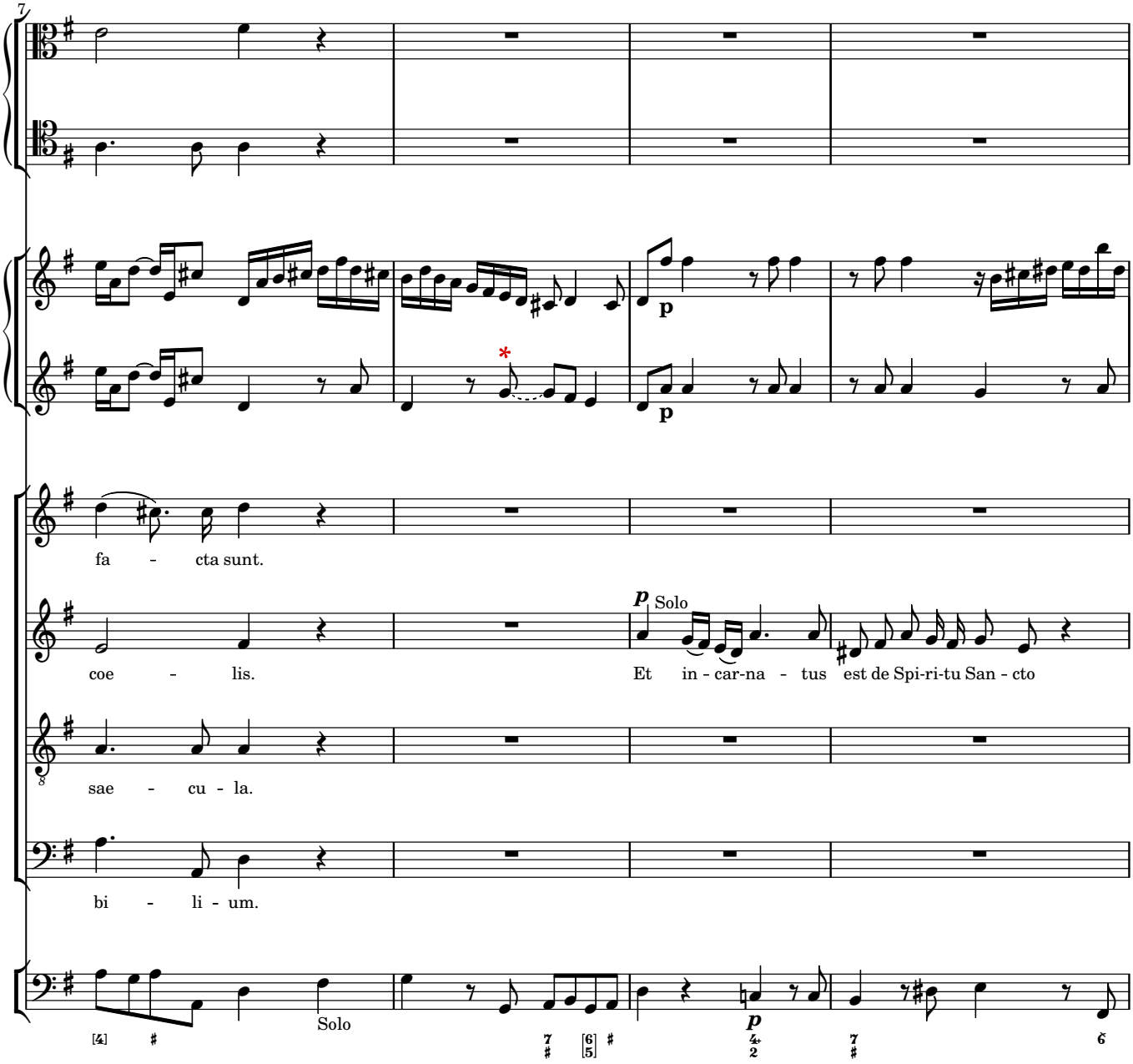
7
fa - cta sunt.
coe - lis.
p Solo
Et in - car-na - tus est de Spi-ri-tu San - cto
sae - cu - la.
bi - li - um.
Solo
p

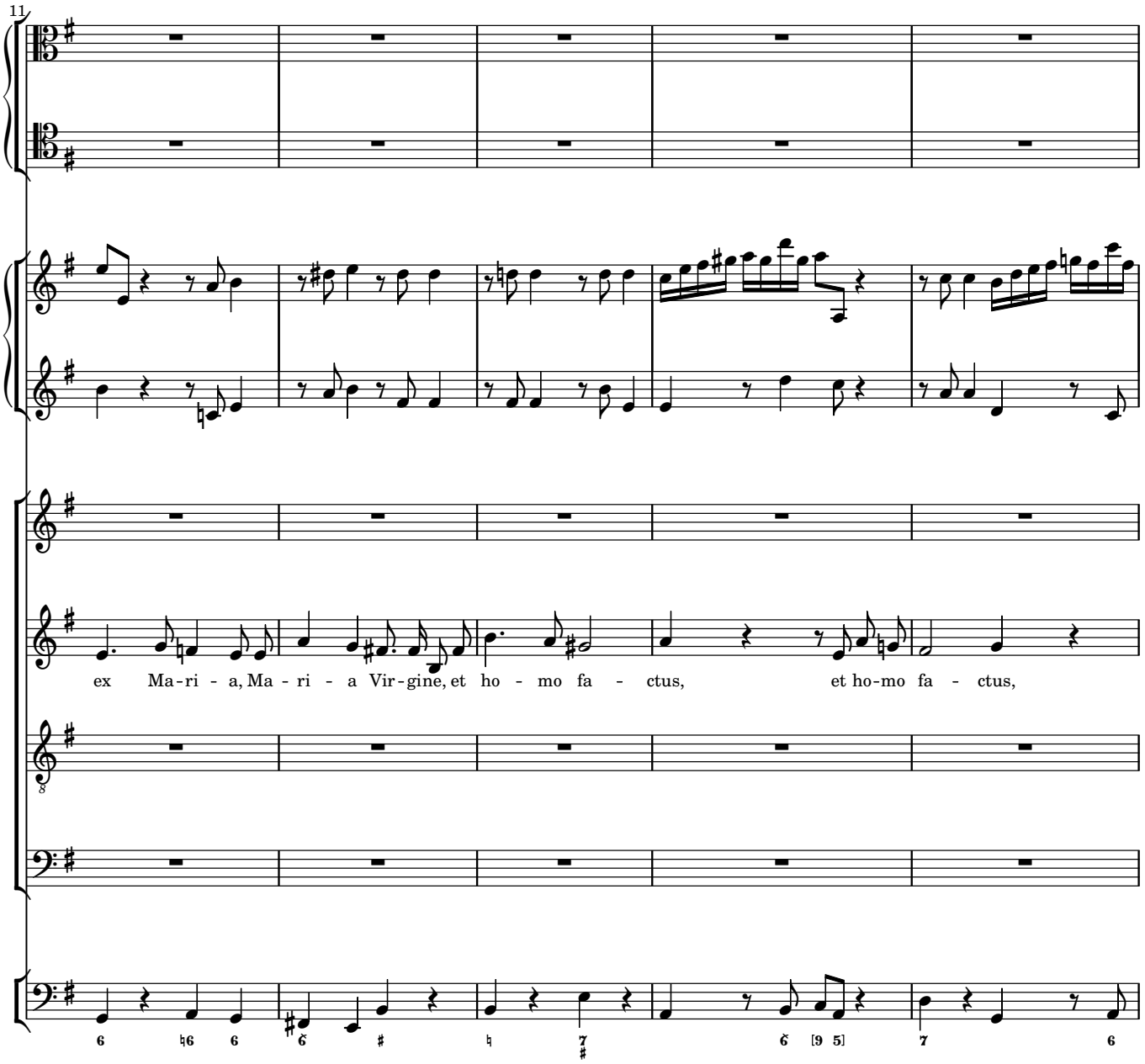
11
ex Ma-ri - a, Ma - ri - a Vir-gine, et ho - mo fa - ctus, et ho-mo fa - ctus,

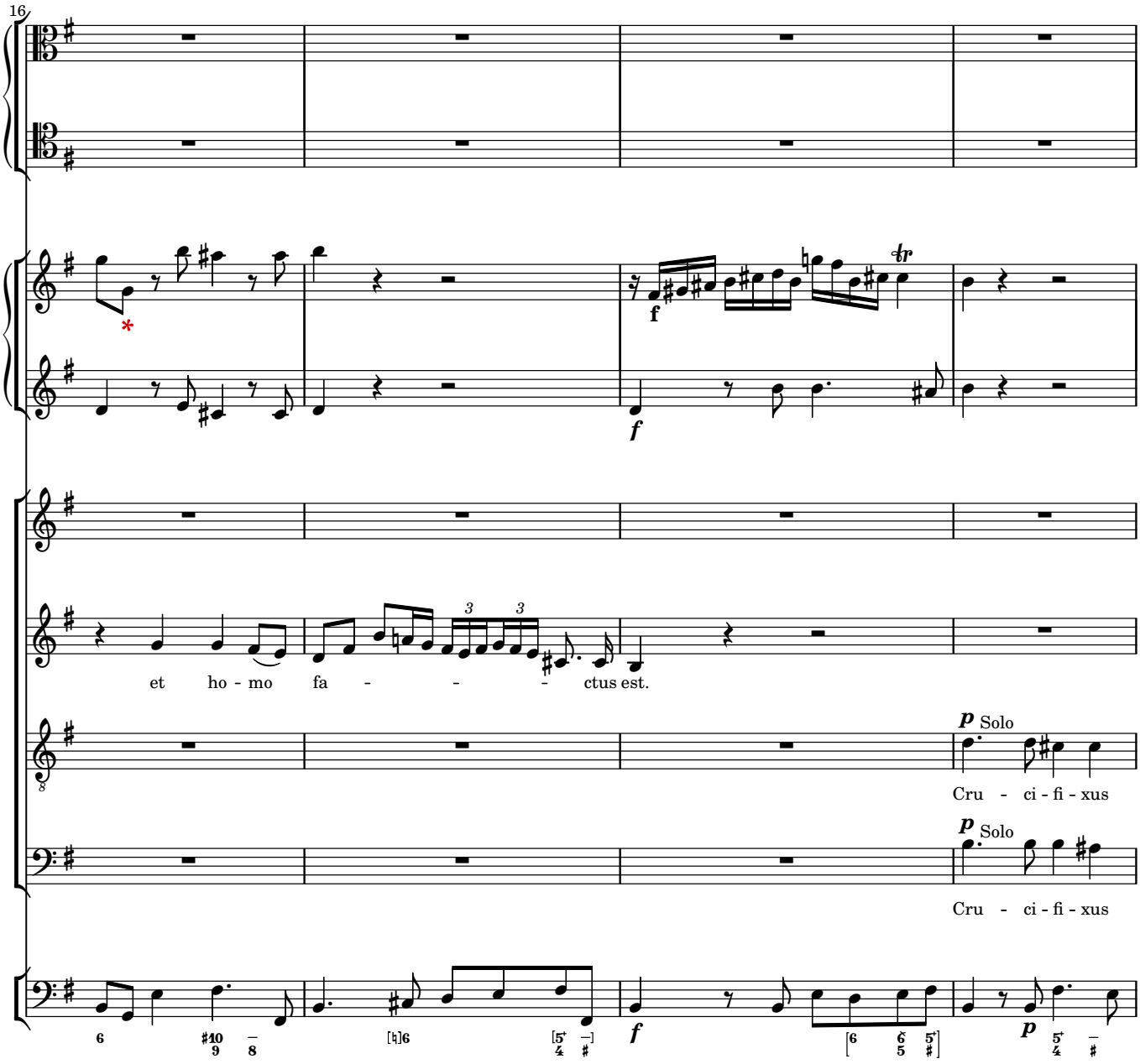
16
et ho - mo fa - - - ctus est.
p Solo
Cru - ci - fi - xus
p Solo
Cru - ci - fi - xus

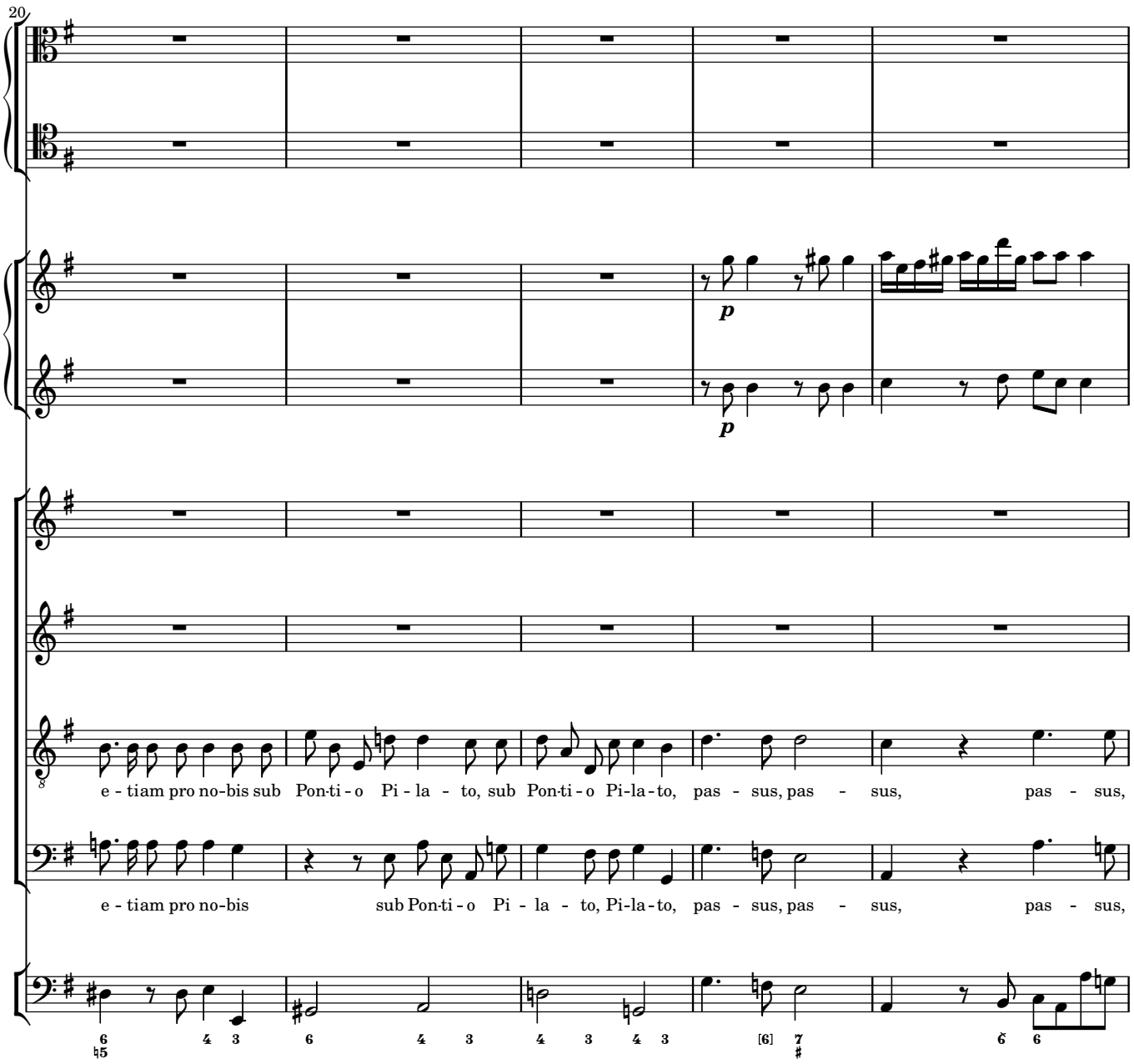
20
p
p
e - tiam pro no-bis sub Pon-ti - o Pi - la - to, sub Pon-ti - o Pi-la-to, pas - sus, pas - sus, pas - sus,
e - tiam pro no-bis sub Pon-ti - o Pi - la - to, Pi-la-to, pas - sus, pas - sus, pas - sus,

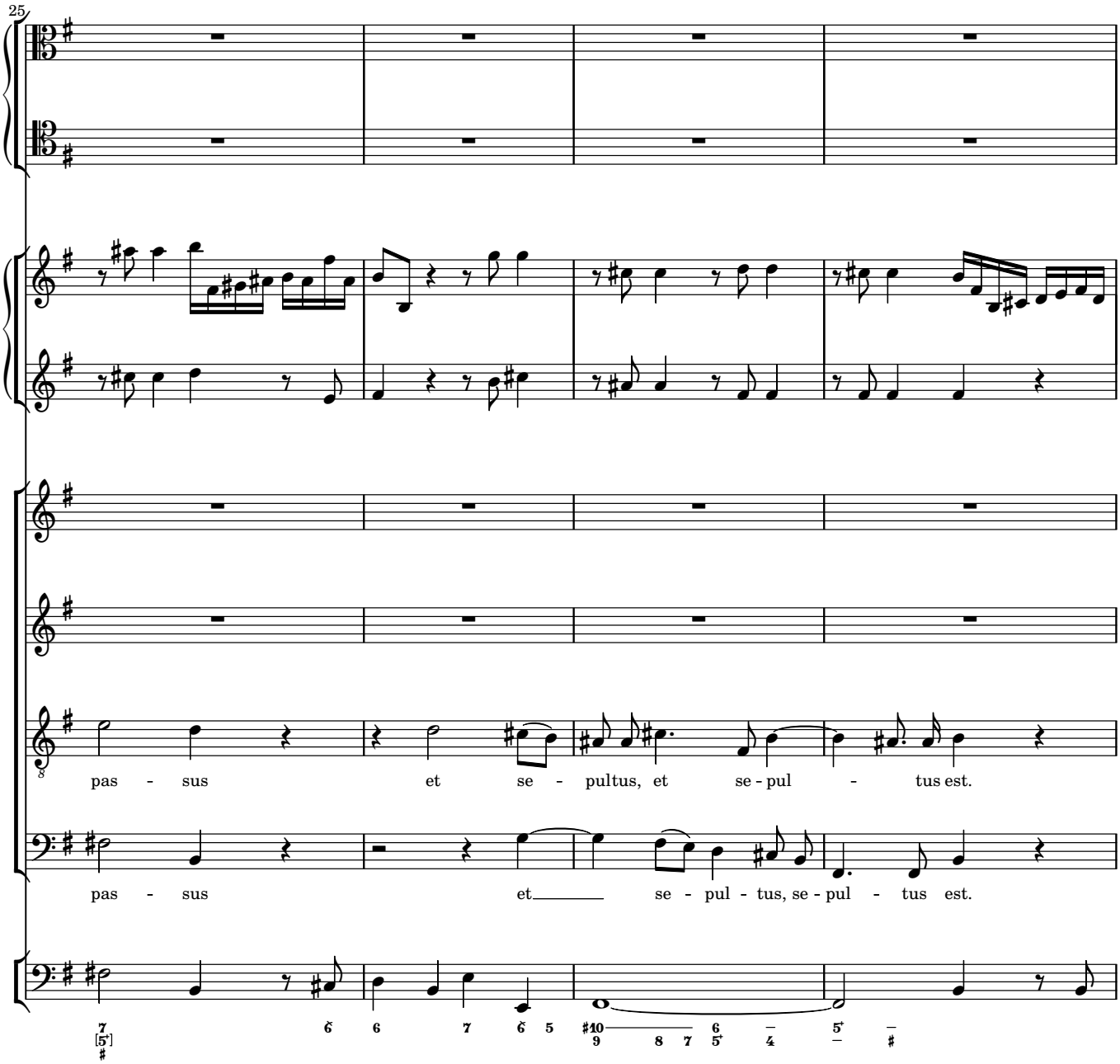
25
pas - sus et se - pultus, et se - pul - tus est.
pas - sus et se - pul - tus, se - pul - tus est.

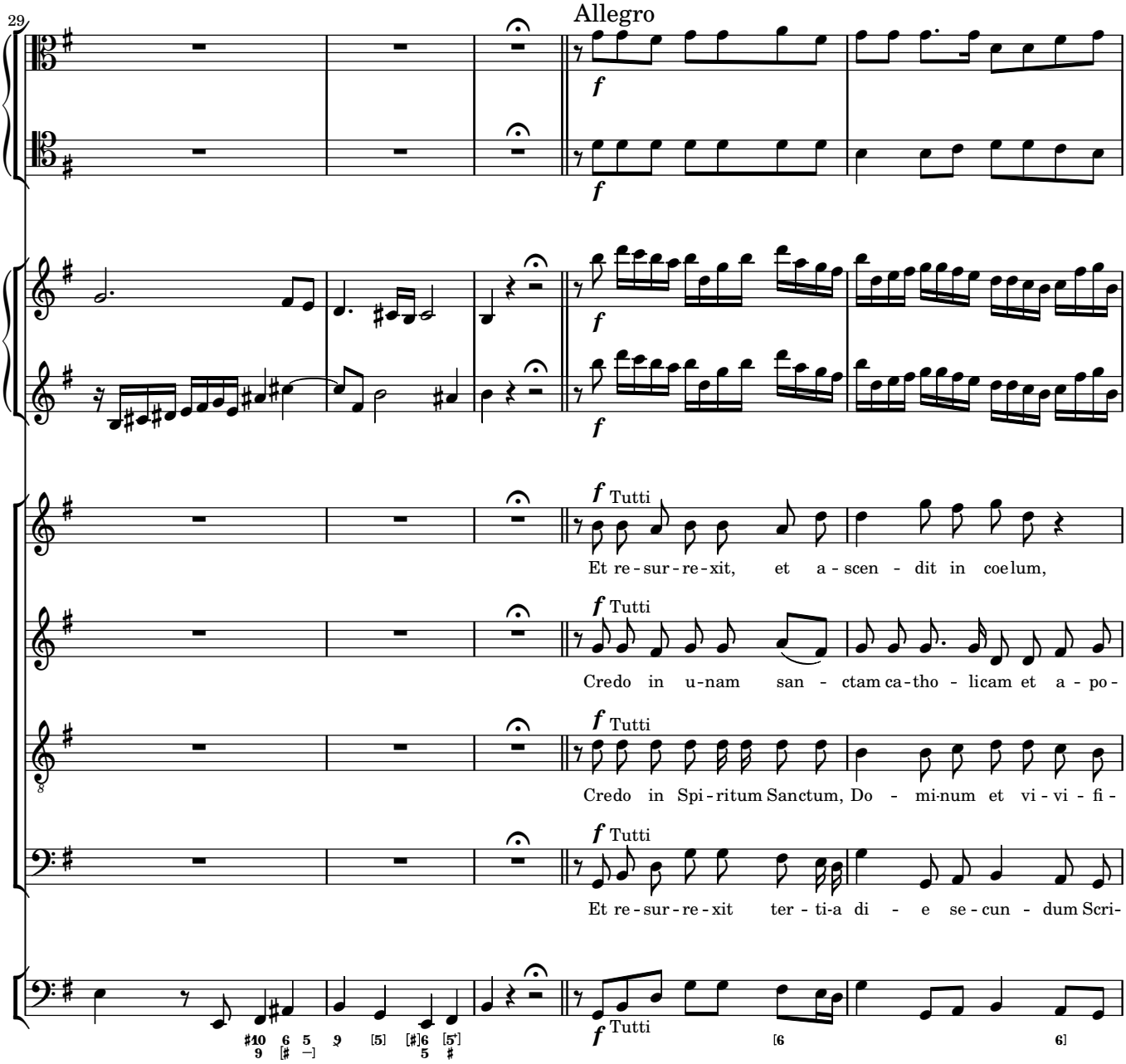
29
Allegro
f
f
f
f
f Tutti
Et re - sur - re - xit, et a - scen - dit in coelum,
f Tutti
Credo in u - nam san - ctam ca - tho - licam et a - po -
f Tutti
Credo in Spi - ritum Sanctum, Do - mi-num et vi - vi - fi -
f Tutti
Et re - sur - re - xit ter - ti-a di - e se - cun - dum Scri-
f Tutti

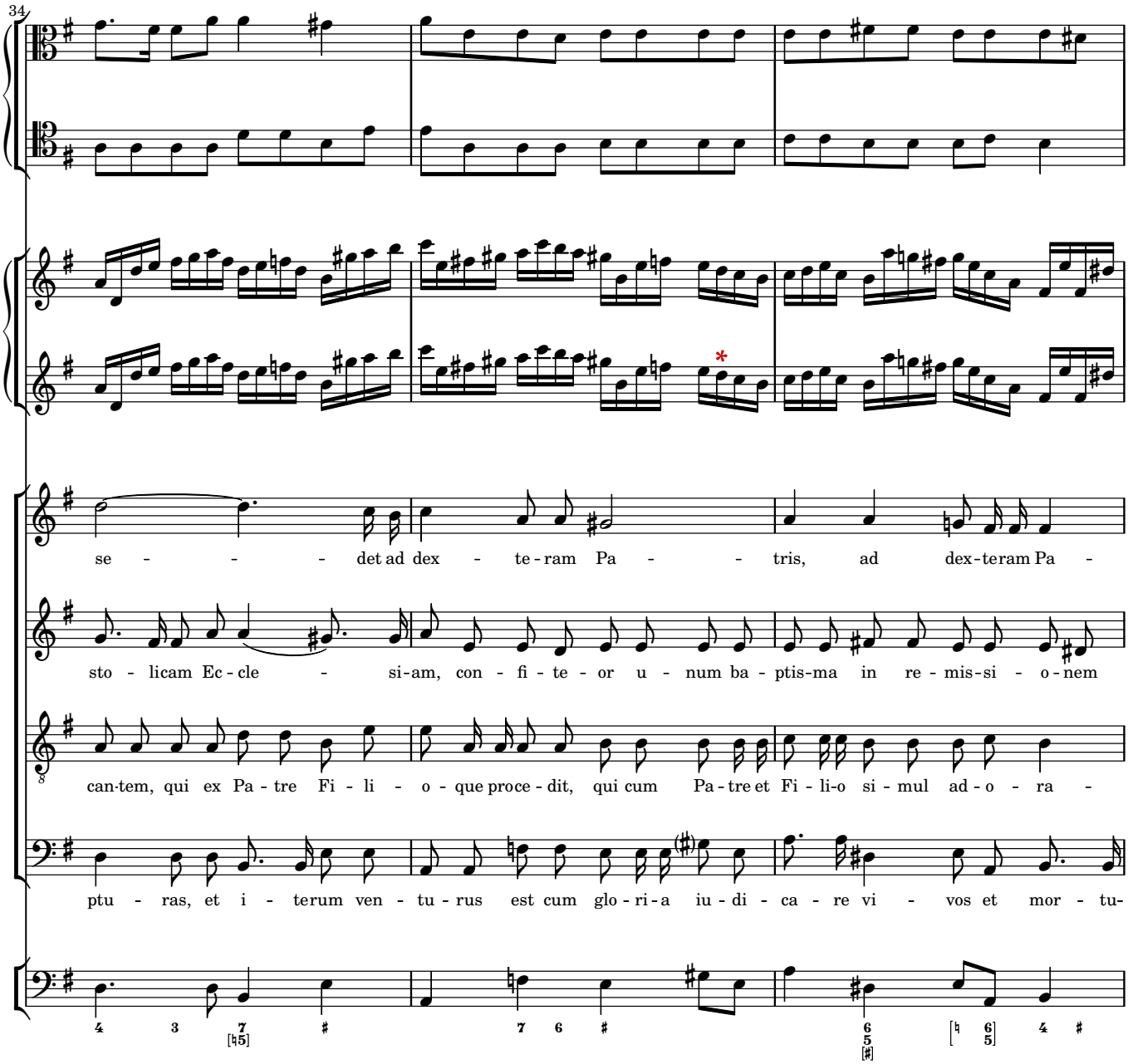
34
se - - - - det ad dex - te - ram Pa - - - tris, ad dex - te - ram Pa -
sto - li - cam Ec - cle - si - am, con - fi - te - or u - num ba - ptis - ma in re - mis - si - o - nem
can - tem, qui ex Pa - tre Fi - li - o - que proce - dit, qui cum Pa - tre et Fi - li - o si - mul ad - o - ra -
ptu - ras, et i - terum ven - tu - rus est cum glo - ri - a iu - di - ca - re vi - vos et mor - tu -

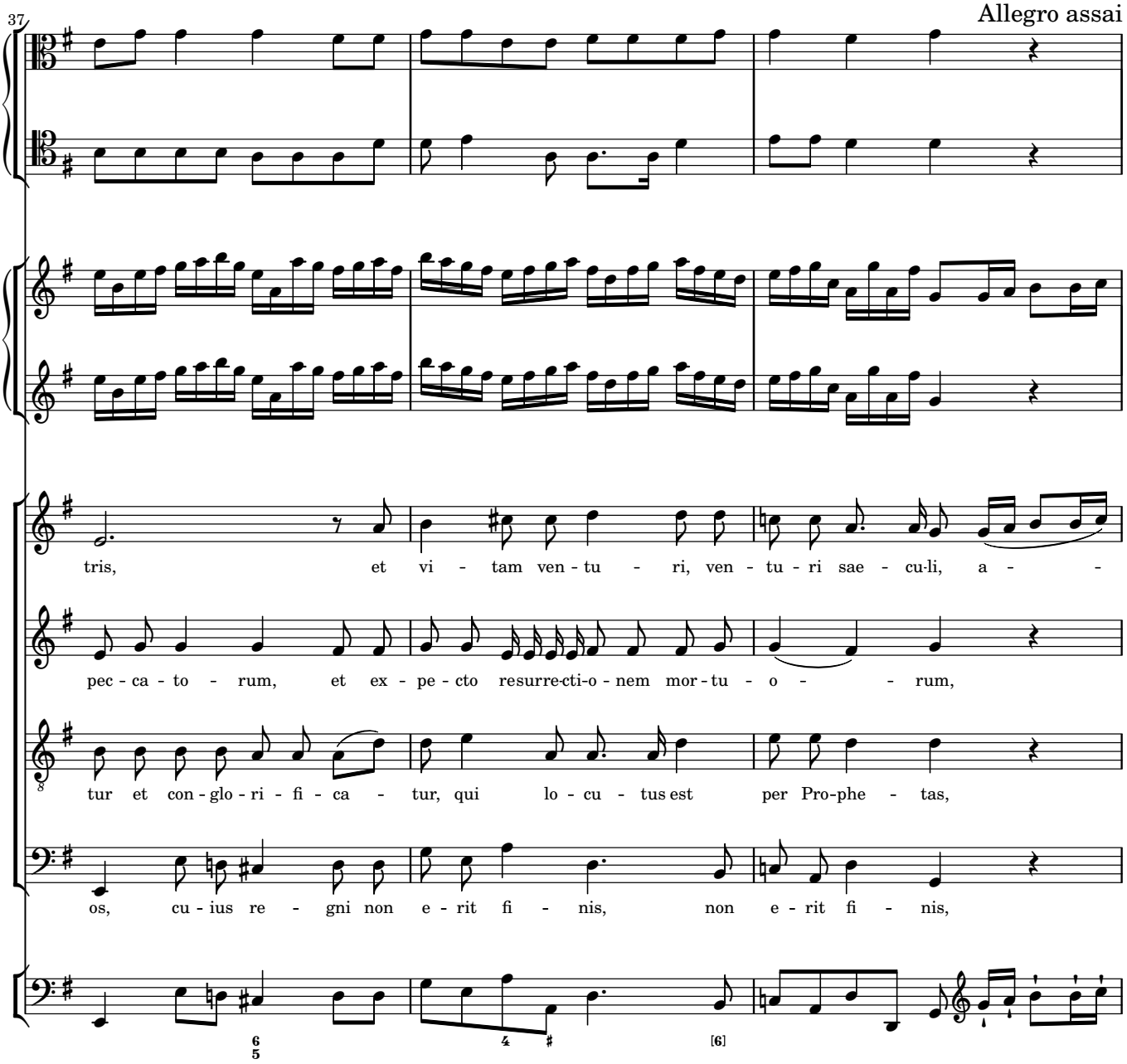
37
Allegro assai
tris, et vi - tam ven - tu - ri, ven - tu - ri sae - cu-li, a - -
pec - ca - to - rum, et ex - pe - cto resurre-cti-o - nem mor - tu - o - - rum,
tur et con - glo - ri - fi - ca - tur, qui lo - cu - tus est per Pro-phe - tas,
os, cu - ius re - gni non e - rit fi - nis, non e - rit fi - nis,
6
5
4
#
[6]

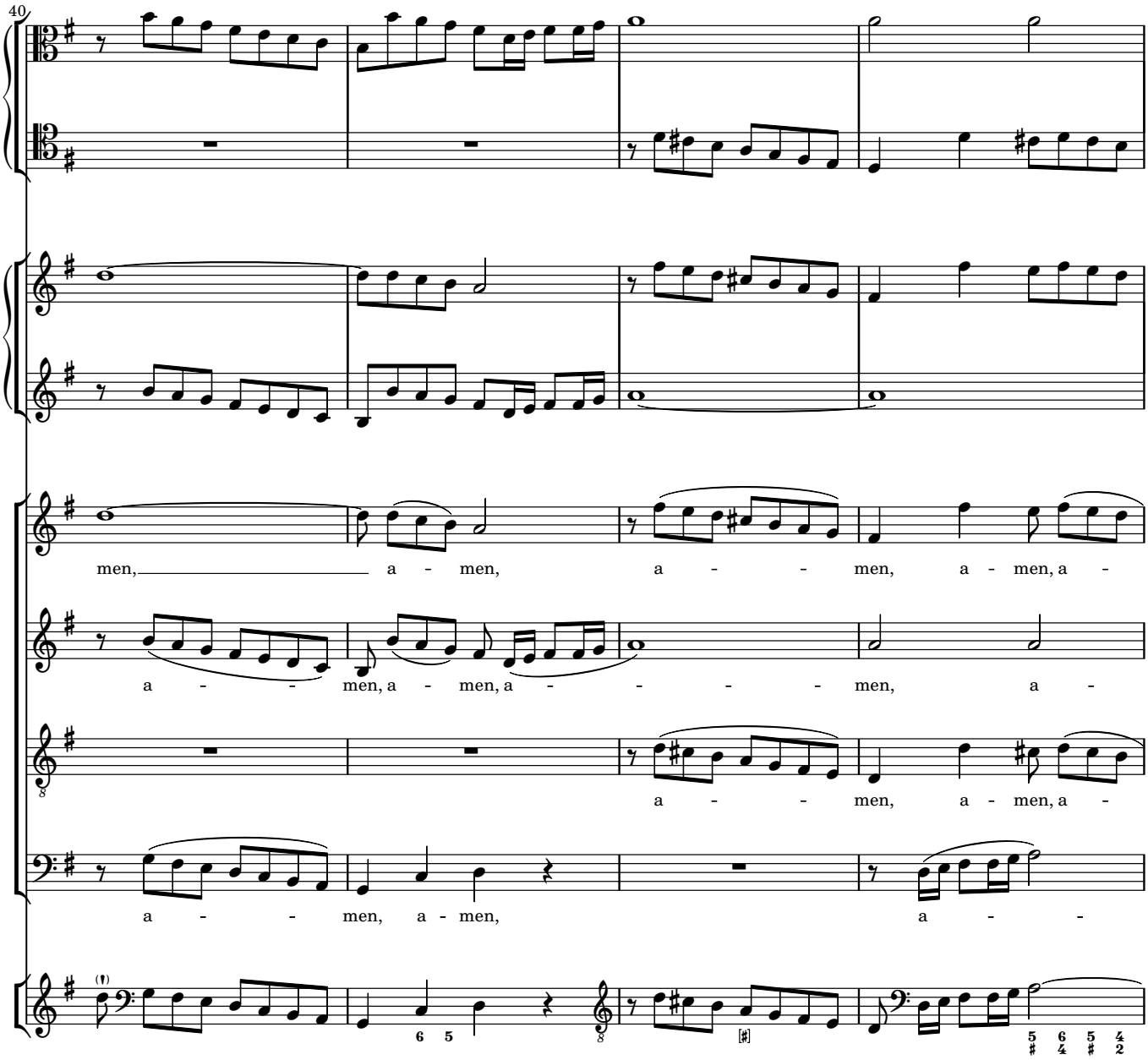
40
men, a - men, a - men, a - men, a -
a - men, a - men, a - men, a -
a - men, a - men, a -
a - men, a - men, a -

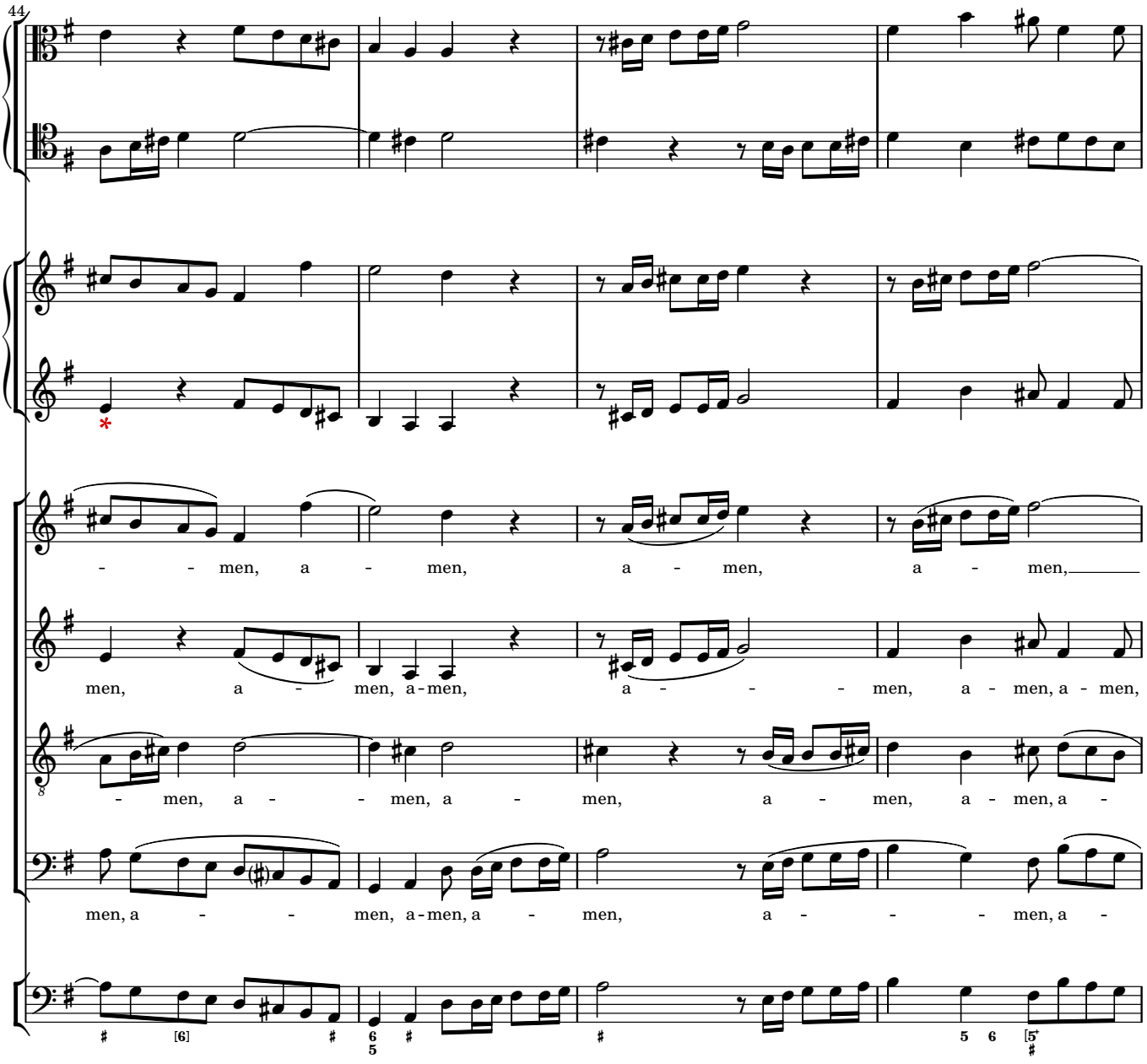
44
- - men, a - men, a - men, a - men,
men, a - men, a - men, a - - - men, a - men, a - men,
- men, a - - men, a - men, a - men, a - men, a -
men, a - - men, a - men, a - men, a - - - men, a -

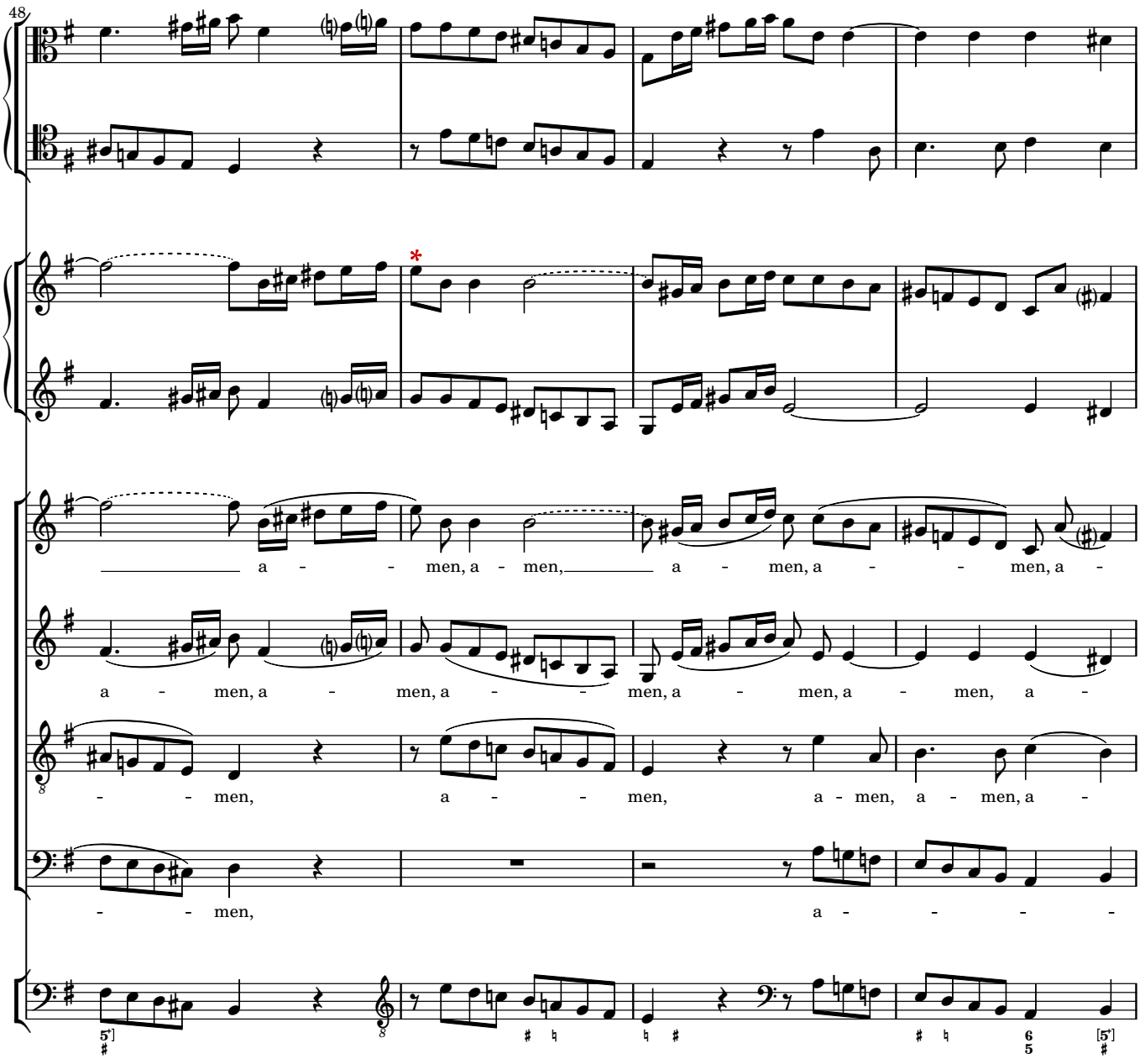
48
a - men, a - men, a - men, a - men, a -
a - men, a - men, a - men, a - men, a - men, a -
- men, a - men, a - men, a - men, a -
- men, a -

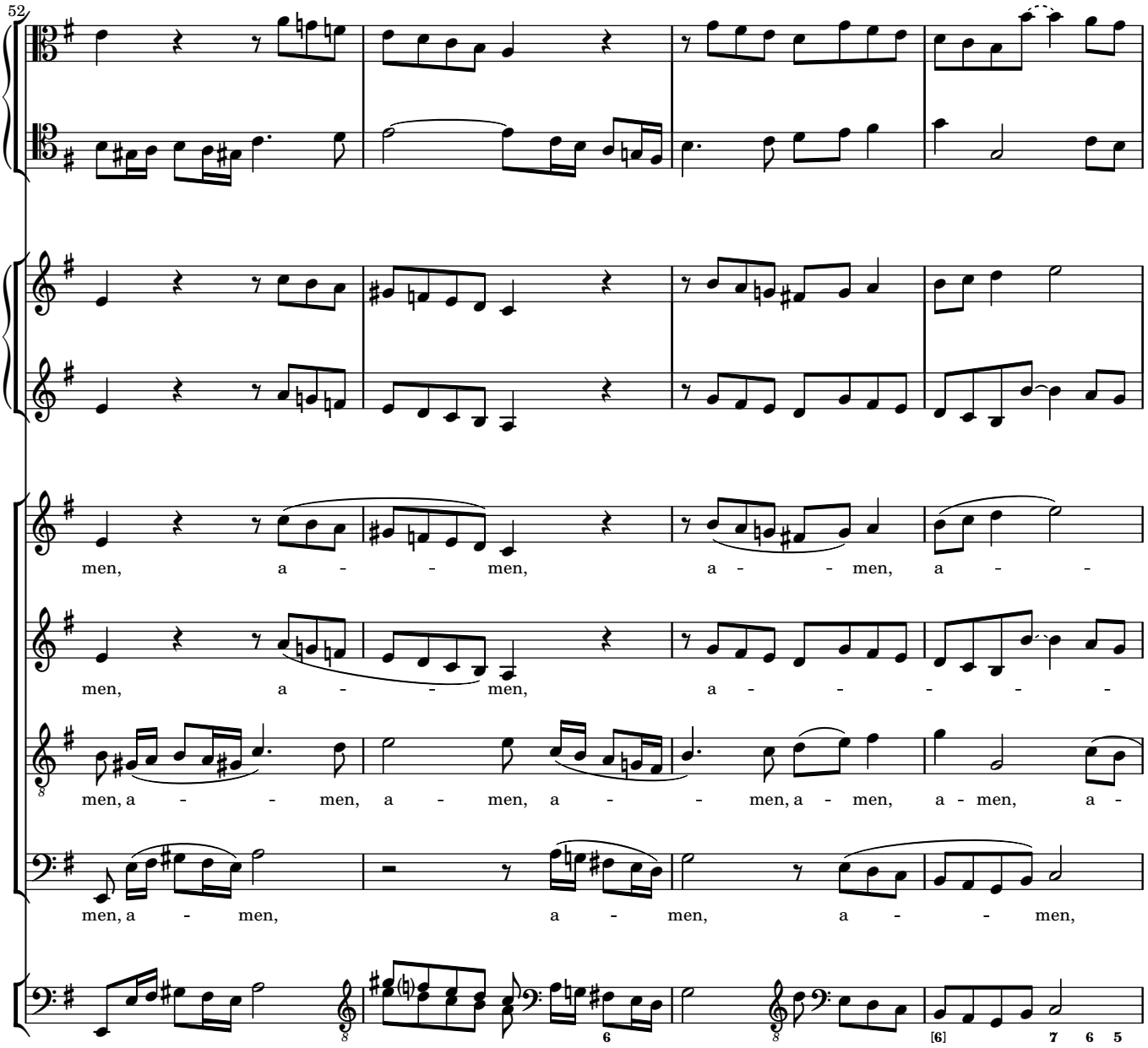
52
men, a - - men, a - - men, a - -
men, a - - men, a - - - - -
men, a - - men, a - men, a - - men, a - men, a - men, a -
men, a - men, a - men, a - - men,

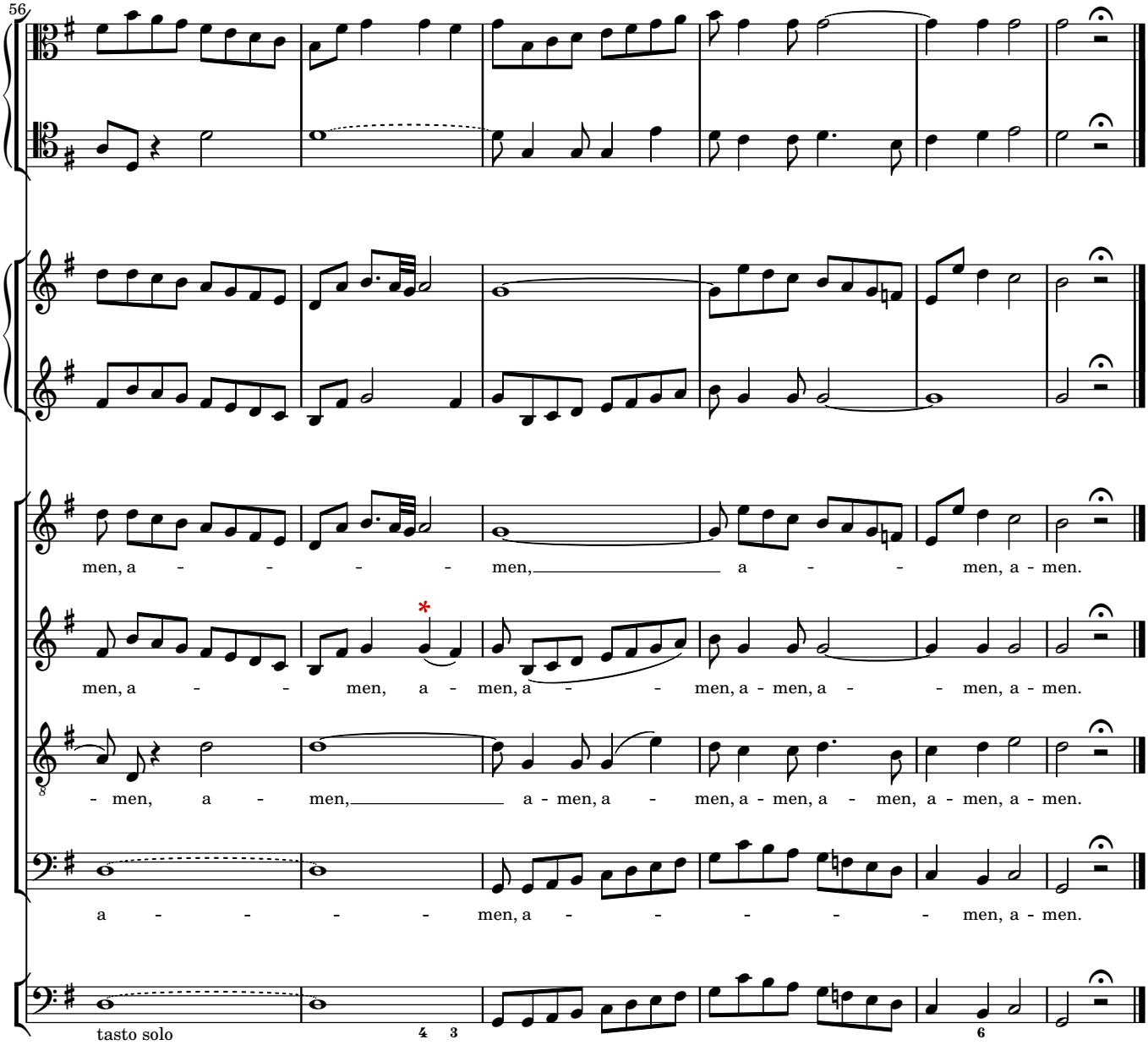
56
men, a - - - - men, a - men.
men, a - - men, a - men, a - - men, a - men, a - men, a - men.
- men, a - men, a - men, a - men, a - men, a - men, a - men.
a - - - - men, a - - - - men, a - men.
tasto solo

4 Sanctus

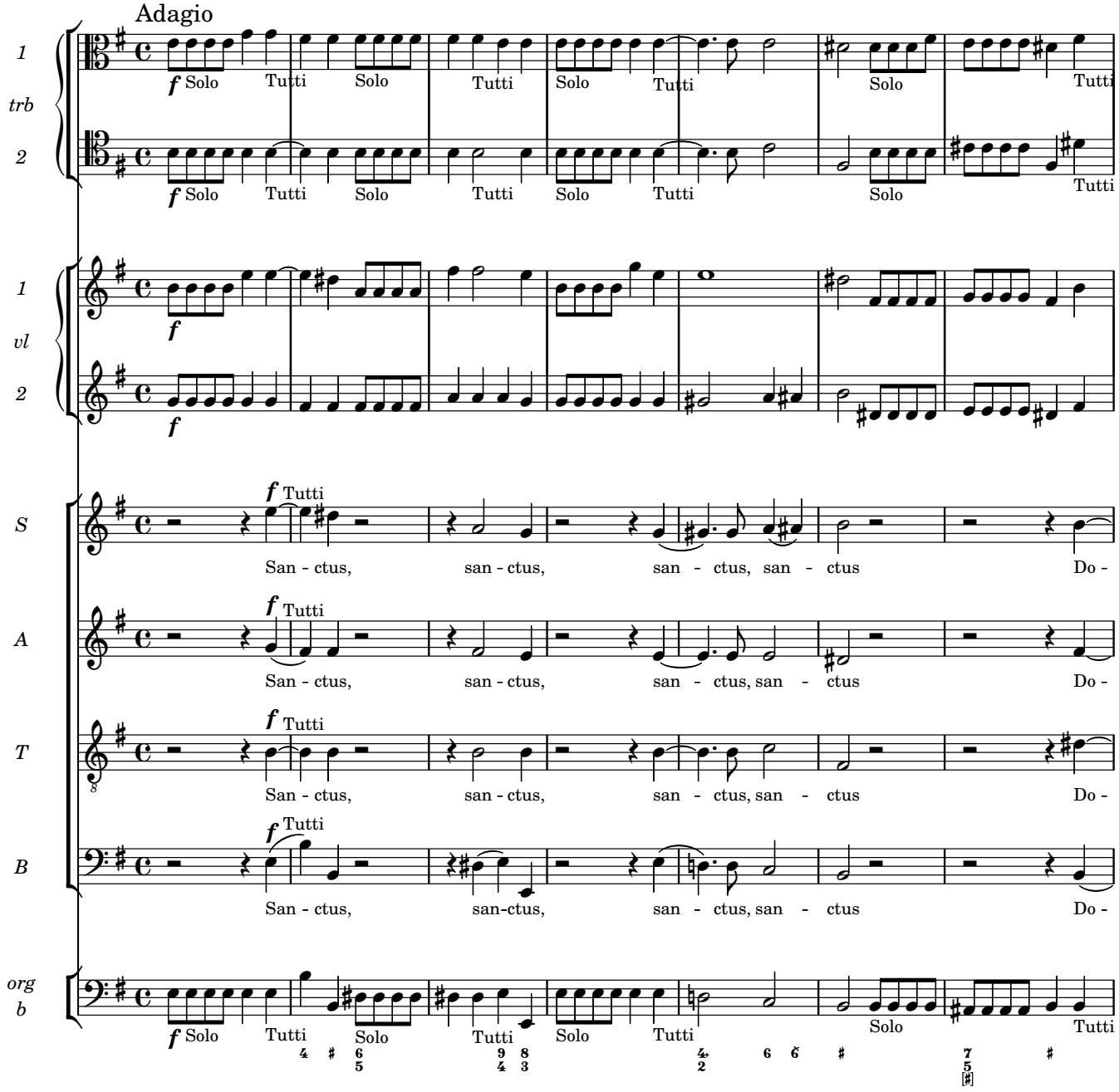
Adagio
1
trb
2
1
vl
2
S
A
T
B
org
b
f Solo Tutti Solo Tutti Solo Tutti Solo Tutti
f Tutti
San - ctus, san - ctus, san - ctus, san - ctus Do -
San - ctus, san - ctus, san - ctus, san - ctus Do -
San - ctus, san - ctus, san - ctus, san - ctus Do -
San - ctus, san-ctus, san - ctus, san - ctus Do -

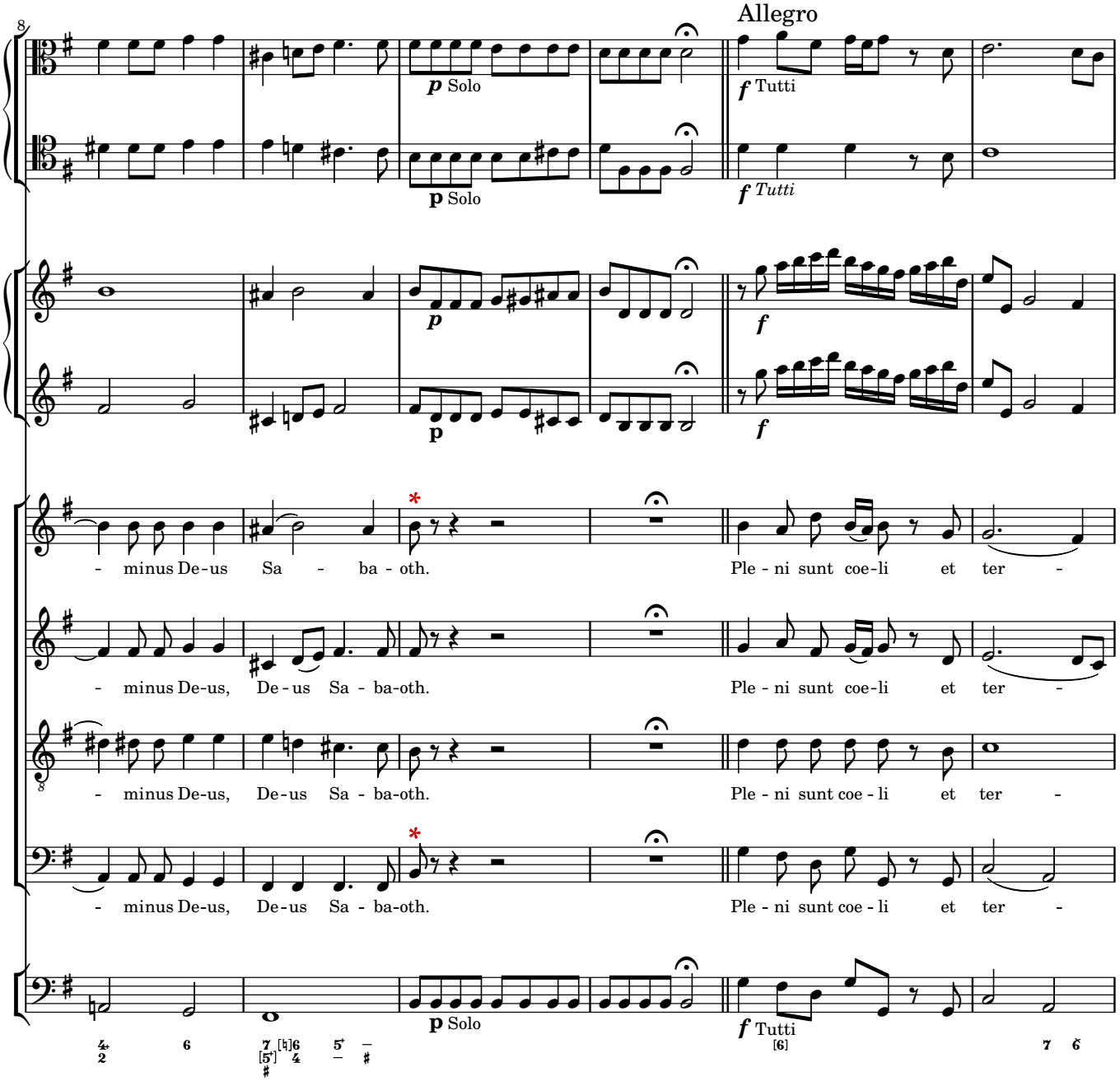
Allegro
p Solo
f Tutti
f Tutti
p Solo
f
p
f
- minus De-us Sa - ba - oth.
Ple - ni sunt coe-li et ter -
- minus De-us, De-us Sa - ba-oth.
Ple - ni sunt coe-li et ter -
- minus De-us, De-us Sa - ba-oth.
Ple - ni sunt coe - li et ter -
- minus De-us, De-us Sa - ba-oth.
Ple - ni sunt coe - li et ter -
p Solo
f Tutti

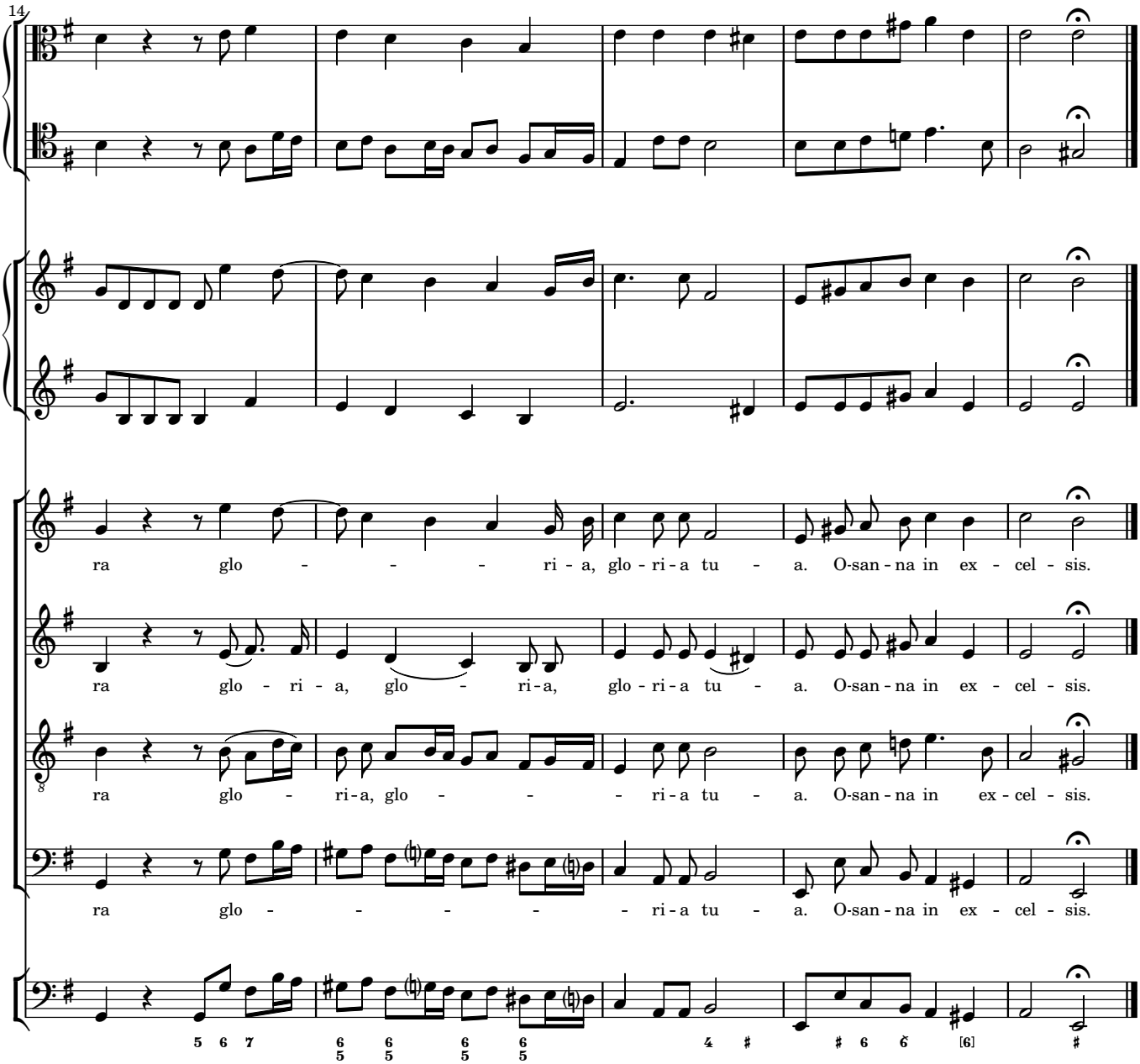
14
ra glo - - - - ri - a, glo - ri - a tu - a. O-san - na in ex - cel - sis.
ra glo - ri - a, glo - ri - a, glo - ri - a tu - a. O-san - na in ex - cel - sis.
ra glo - ri - a, glo - - - ri - a tu - a. O-san - na in ex - cel - sis.
ra glo - - - - - ri - a tu - a. O-san - na in ex - cel - sis.

5 Benedictus

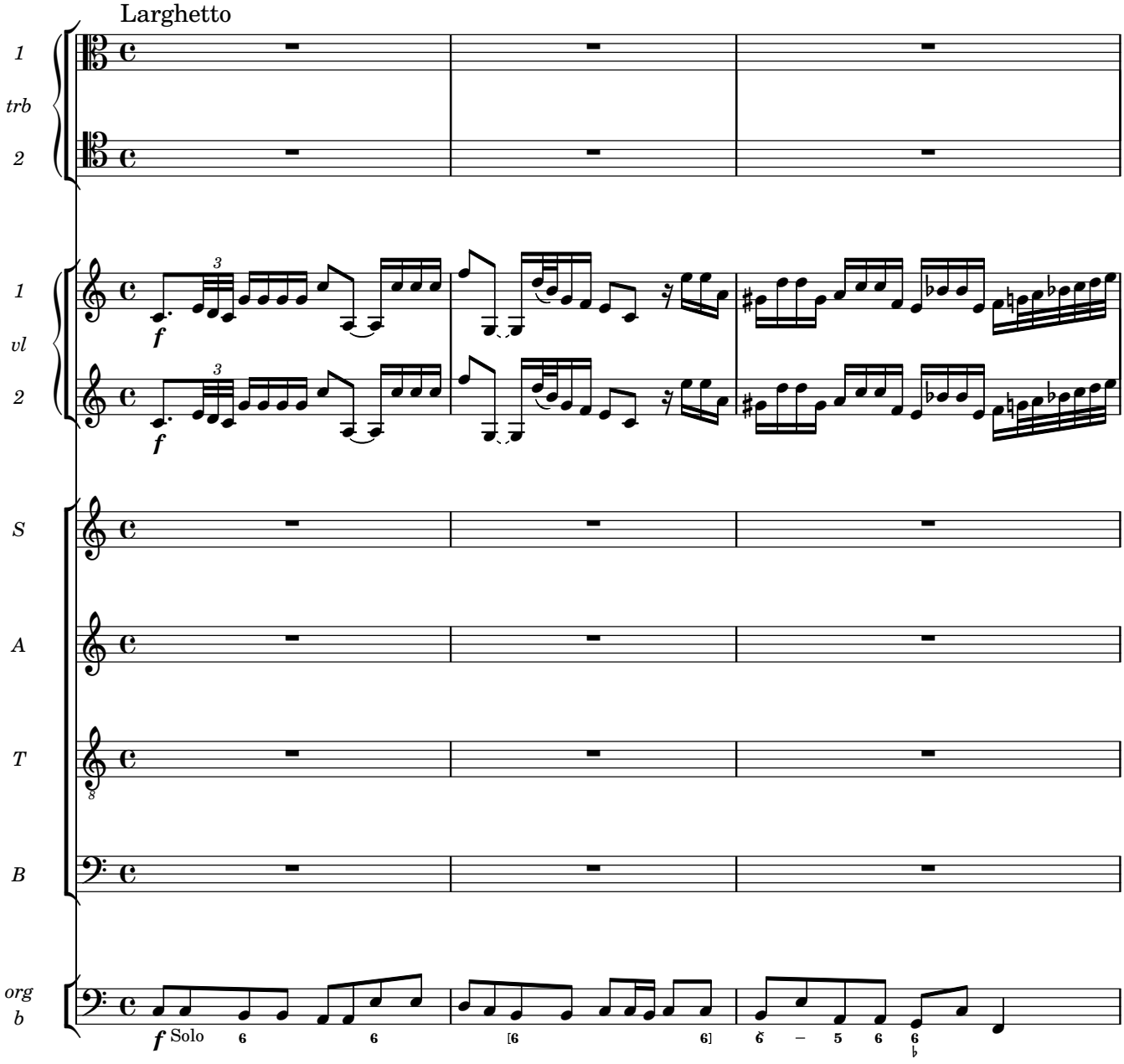

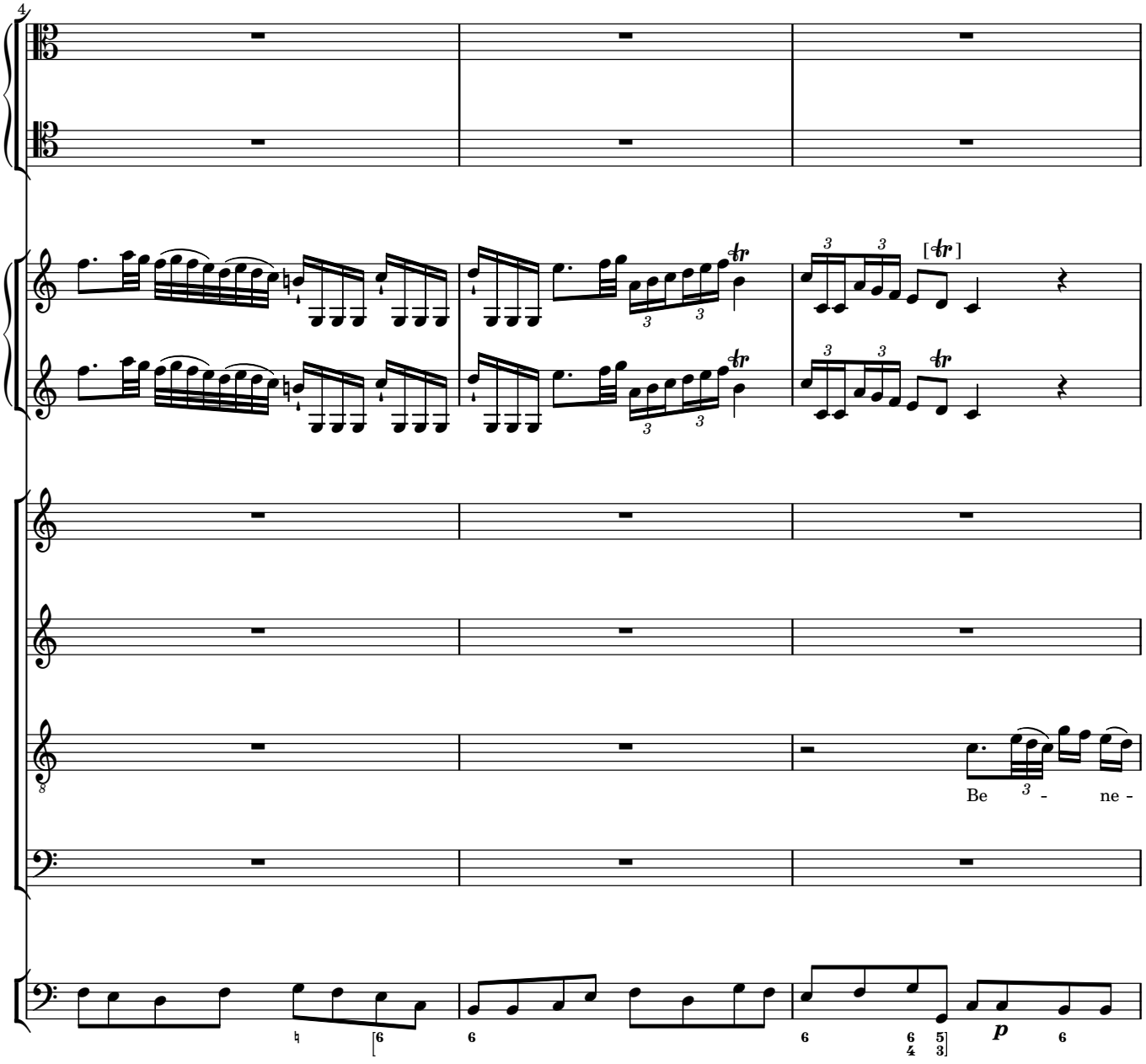
4
[tr]
Be - ne -
p

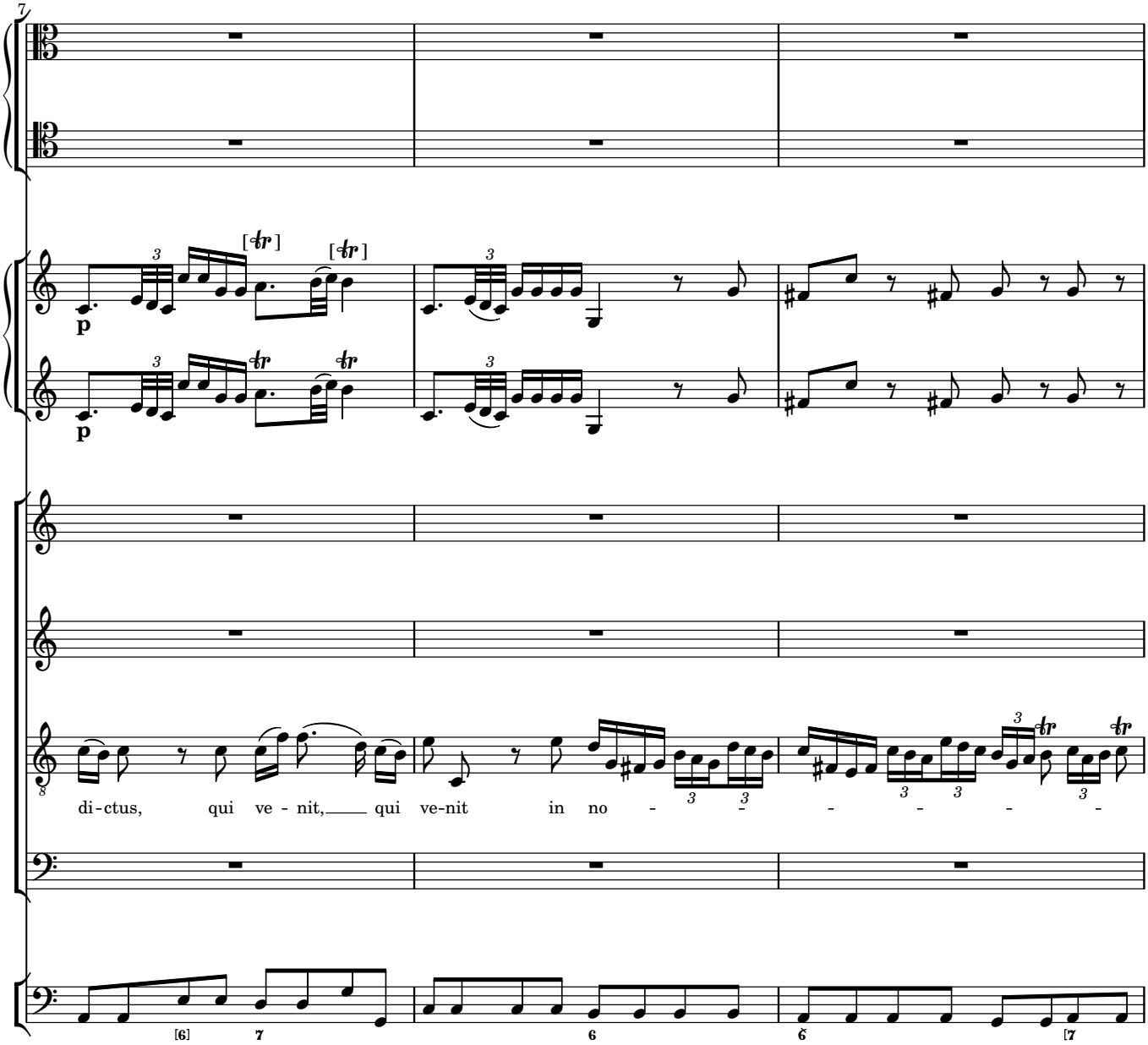
7
p
p
di-ctus, qui ve - nit,___ qui ve-nit in no - - - - - - -
[6]
7
6
6
[7]

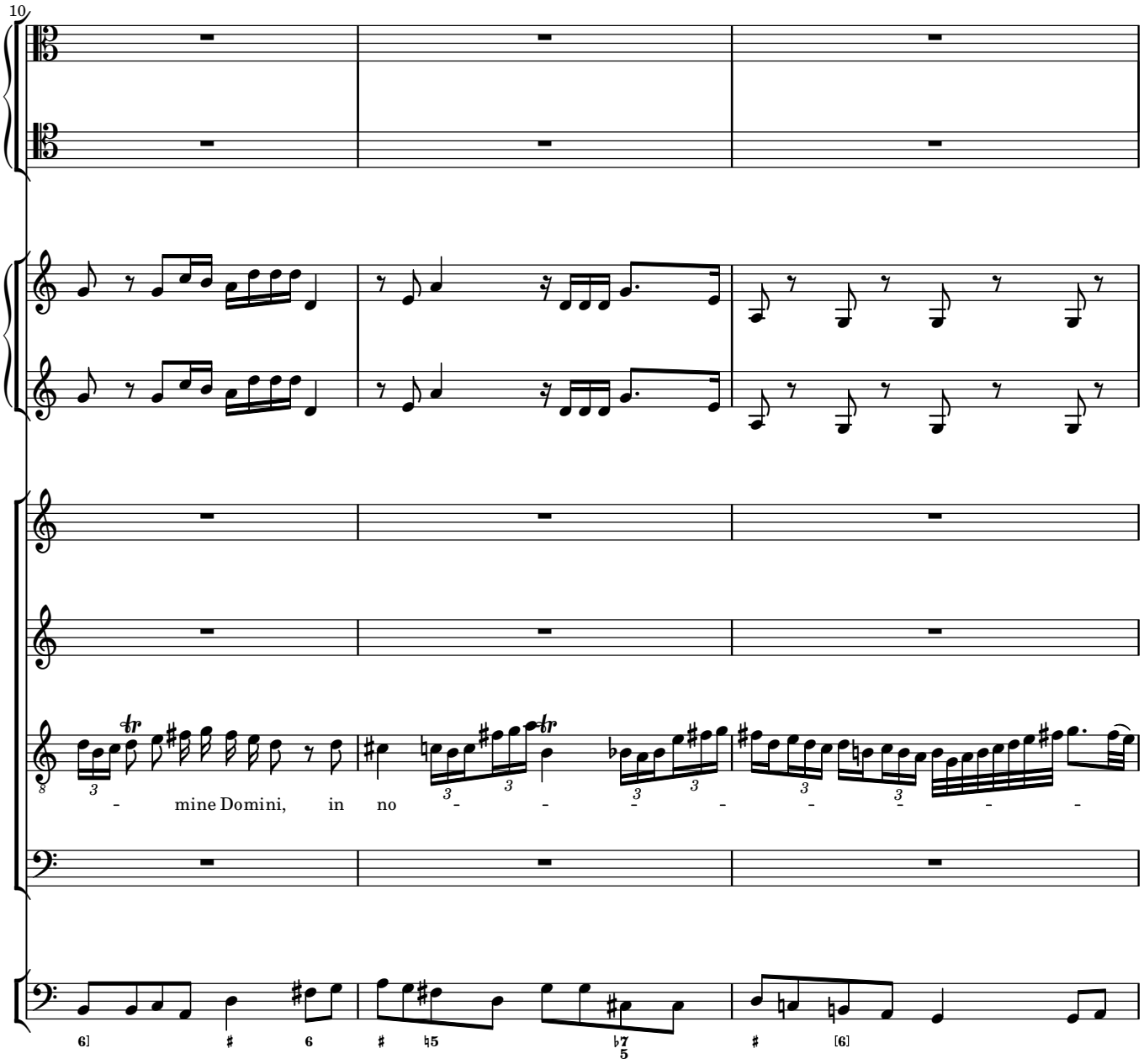
10
mine Domini, in no

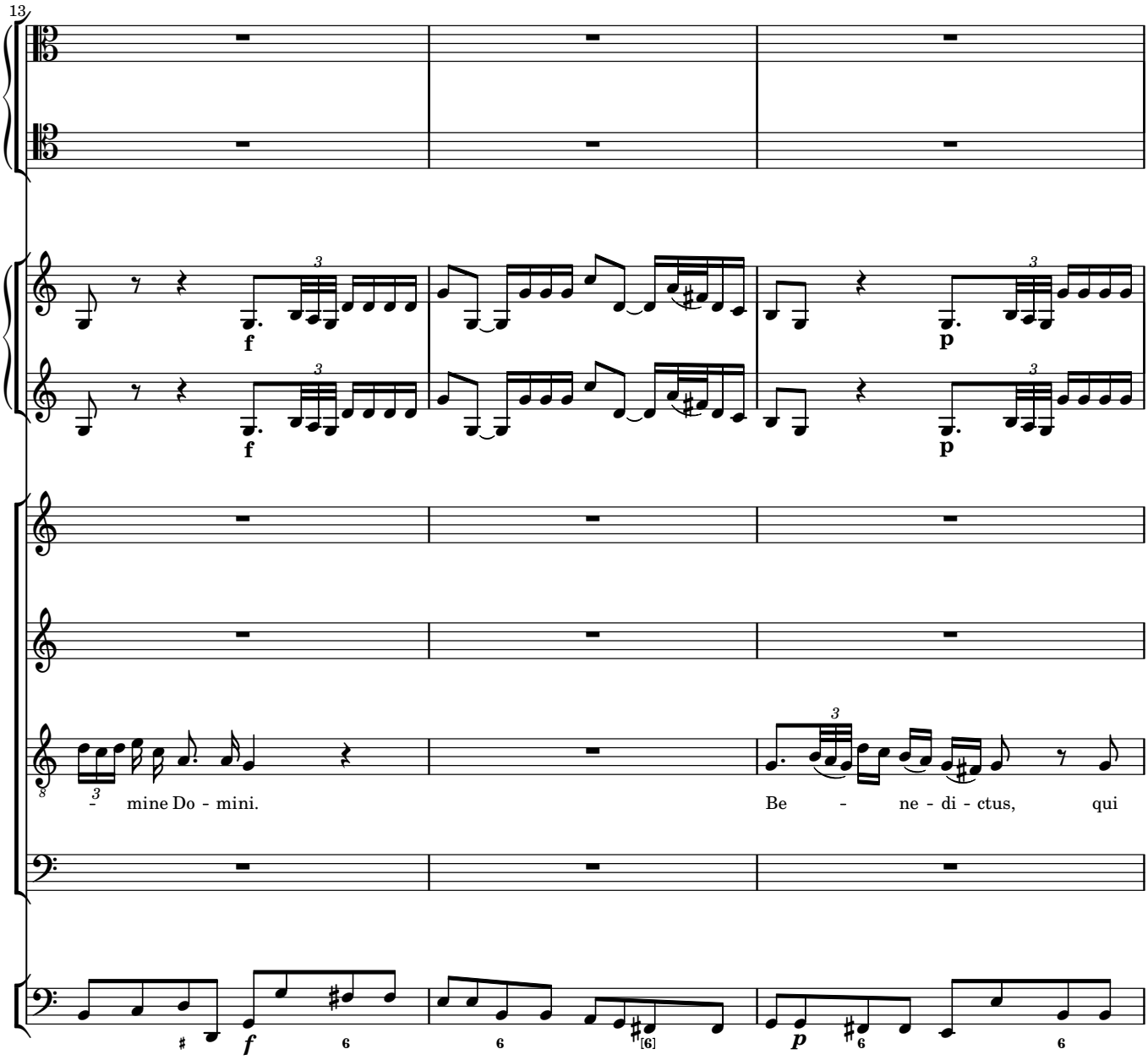
13
f
p
mine Do - mini.
Be - ne - di - ctus, qui

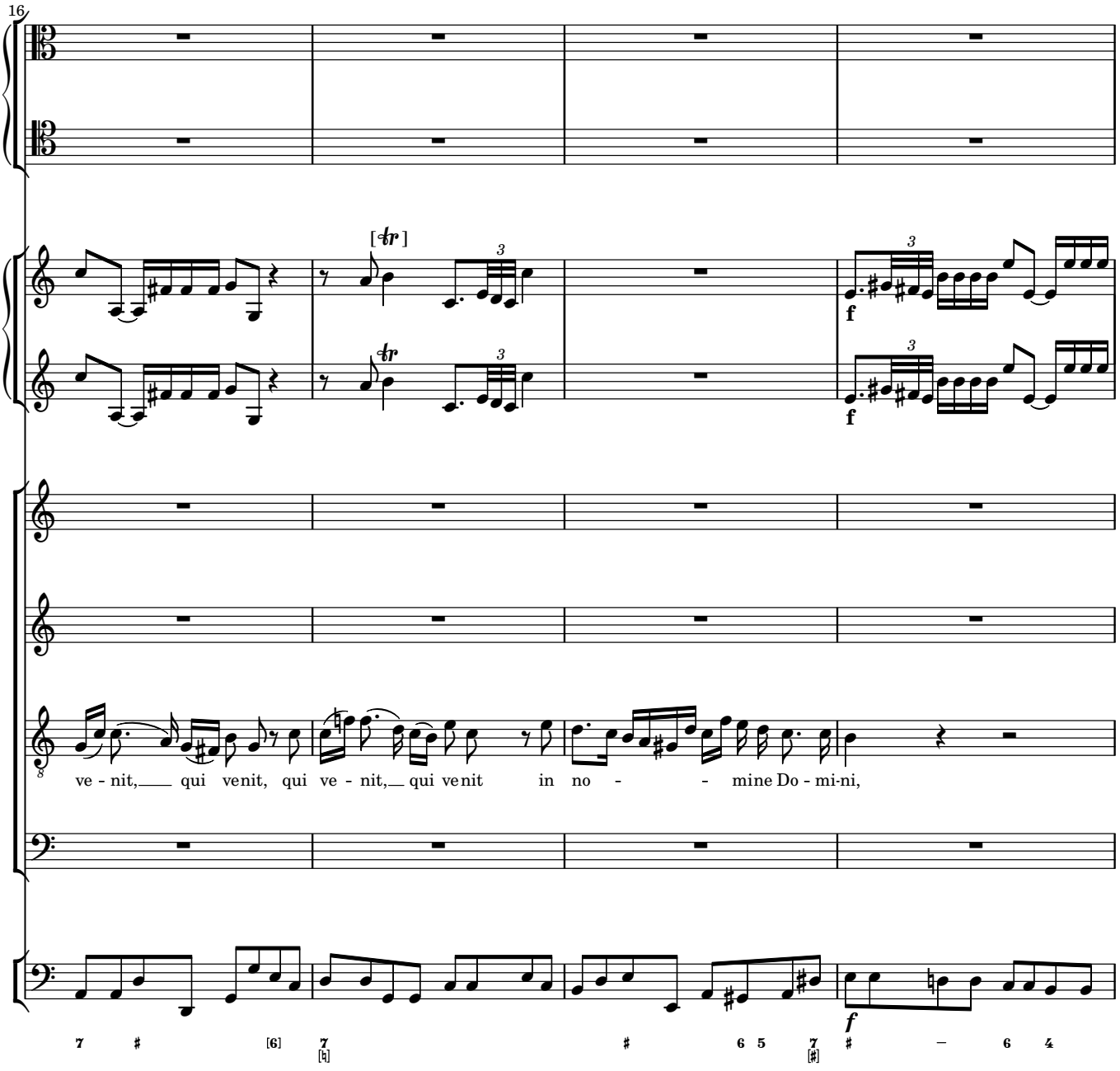
16
[tr]
tr
3
f
ve - nit, qui ve nit, qui ve - nit, qui ve nit in no - - mine Do - mi-ni,
7 # [6] 7 [♮] # 6 5 7 [♯] # – 6 4

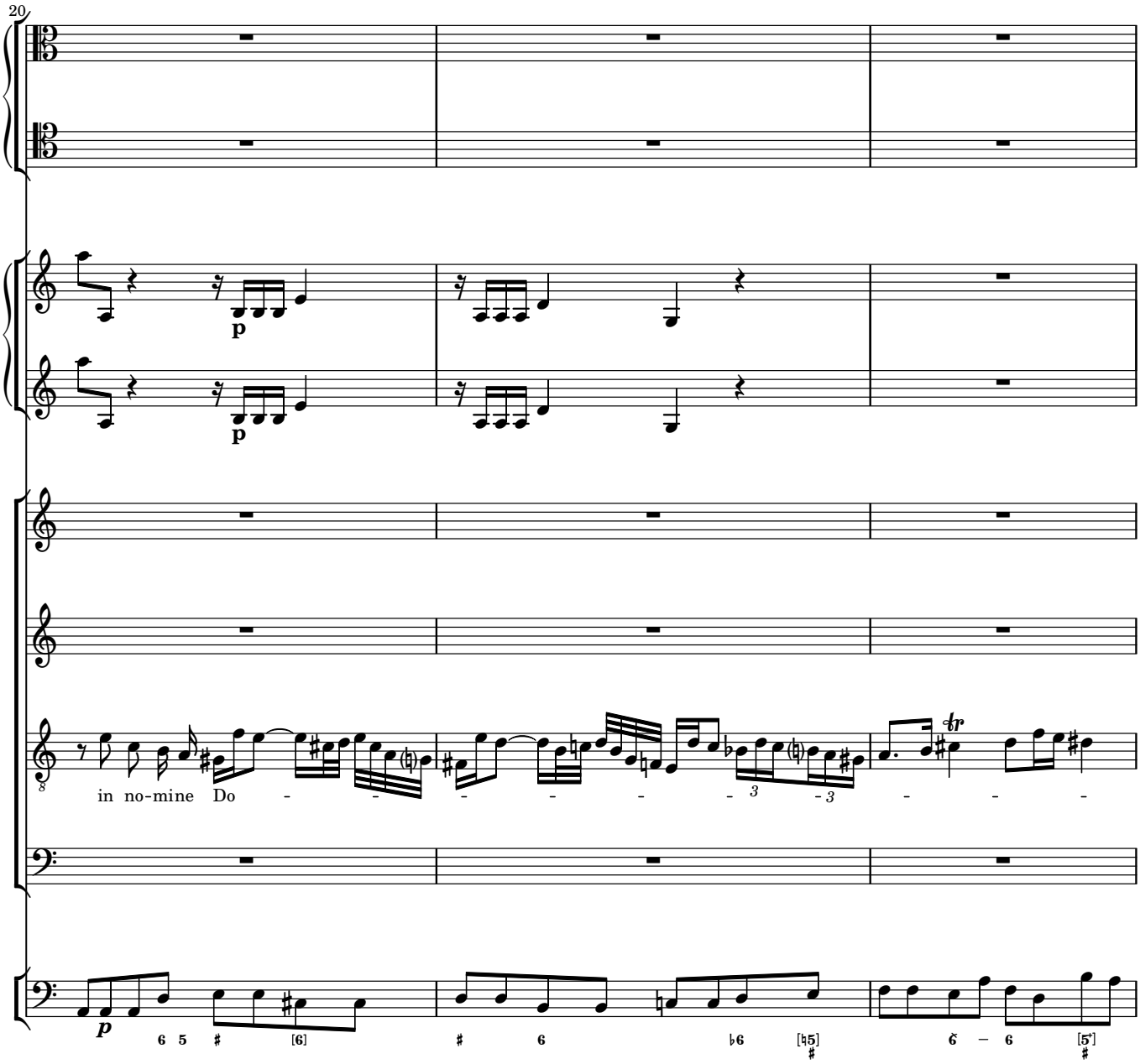
20
p
p
in no-mine Do
p

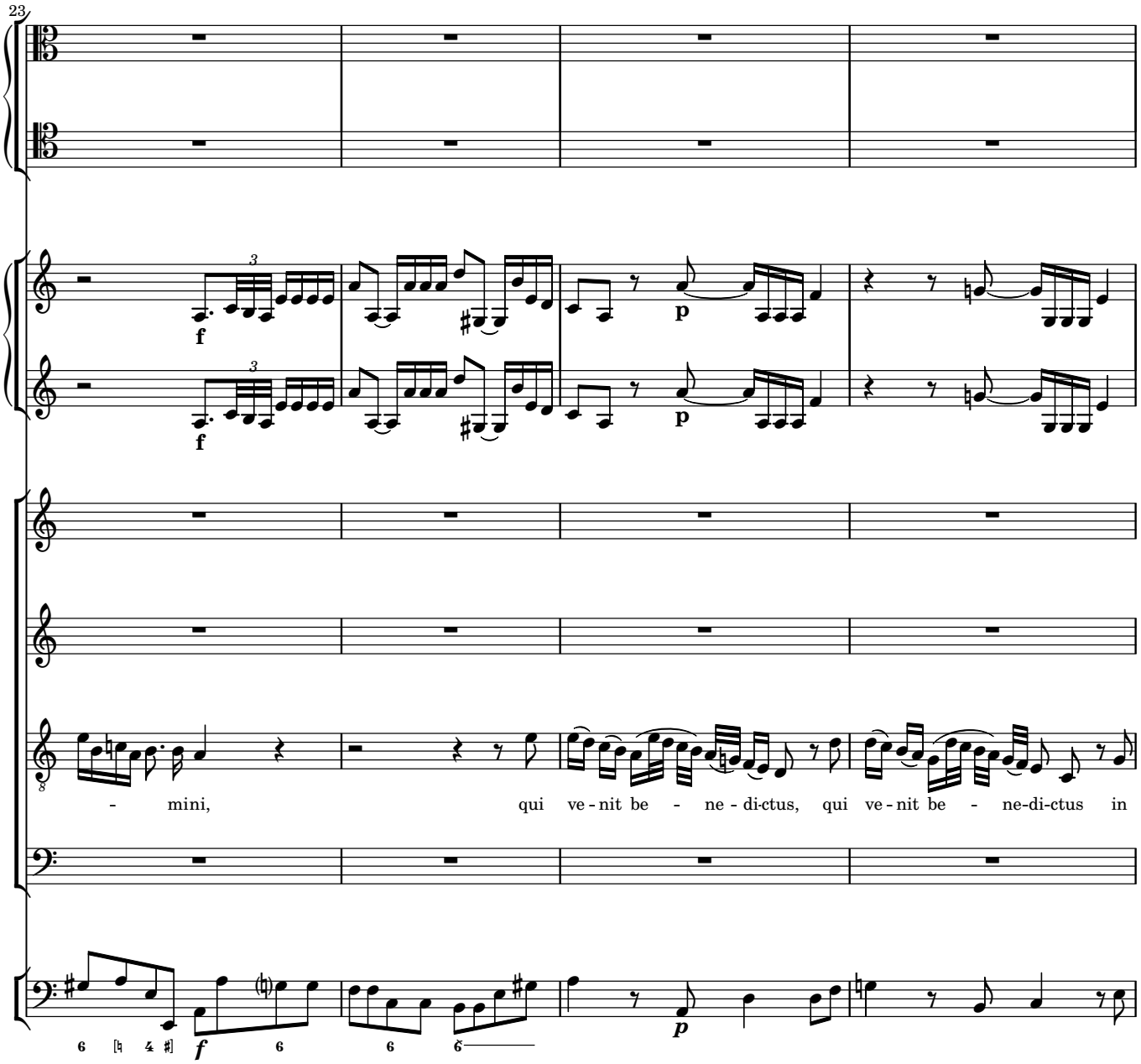
23
f
3
p
- mini, qui ve - nit be - ne - di-ctus, qui ve - nit be - ne-di-ctus in
6 4
f
6
6
6
p

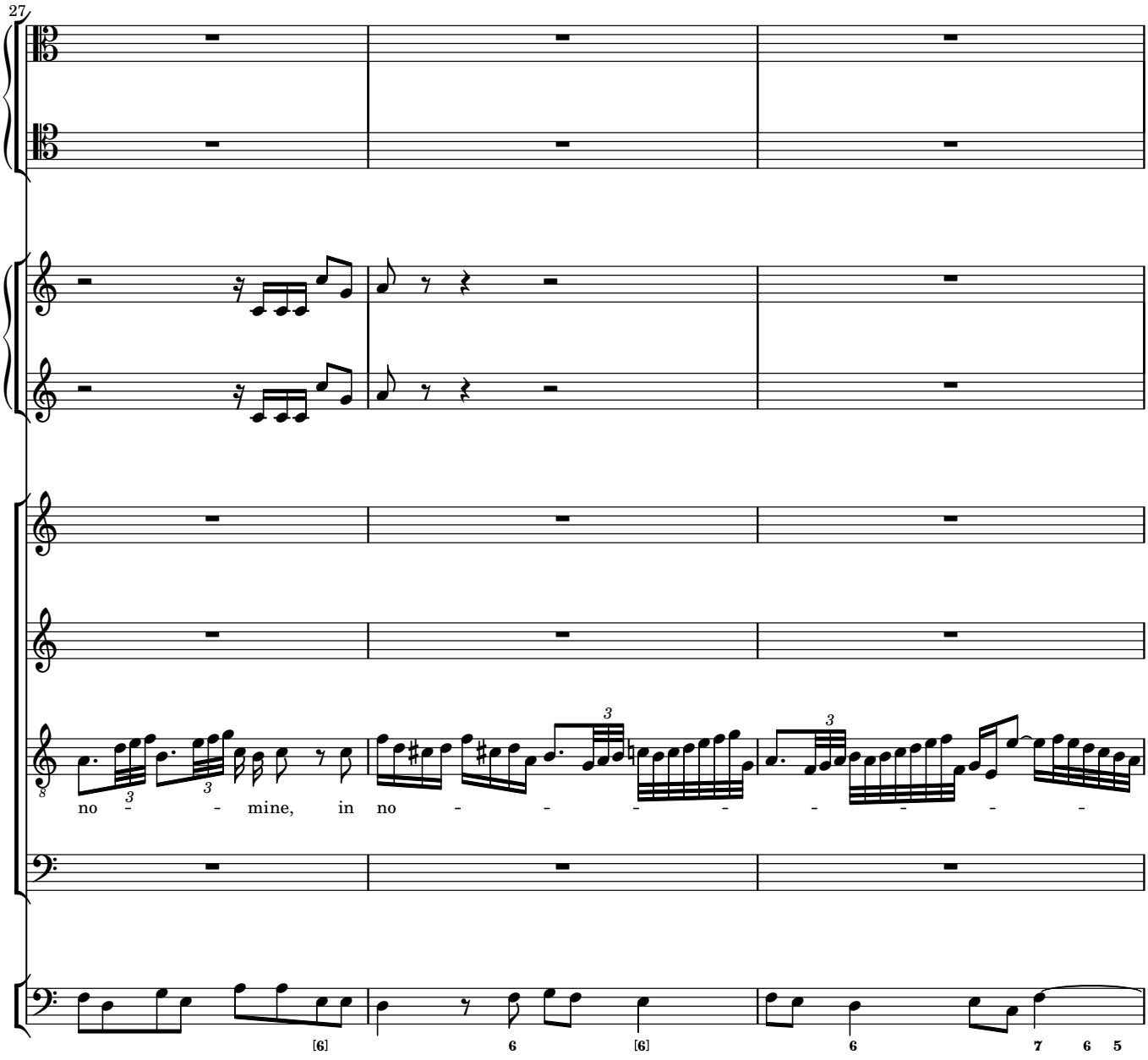
27
no - - mine, in no - - - - - - - -
[6] 6 [6] 6 7 6 5

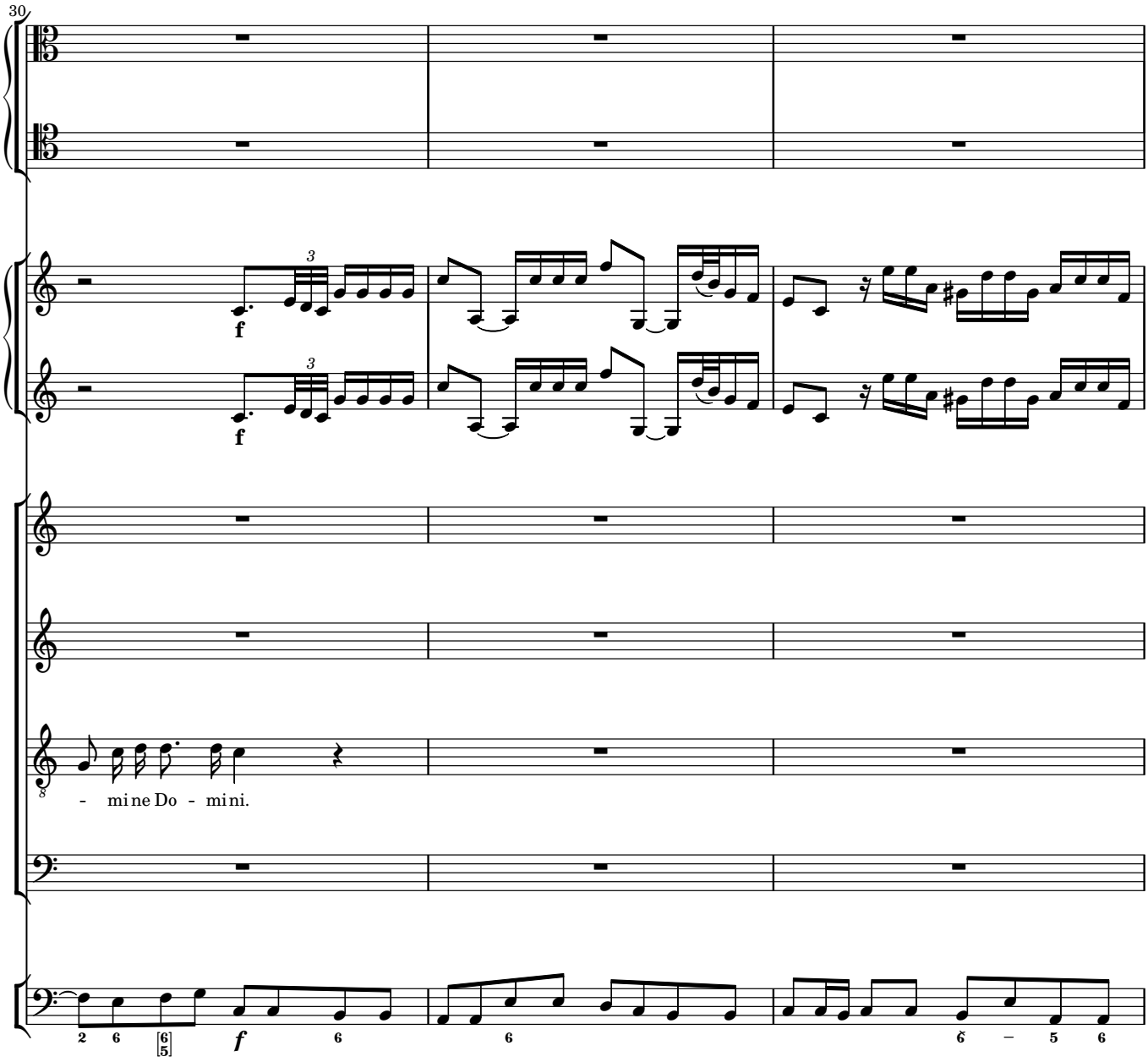
30
f
3
f
3
- mine Do - mini.
2 6 [6/5] f 6 6 6 – 5 6

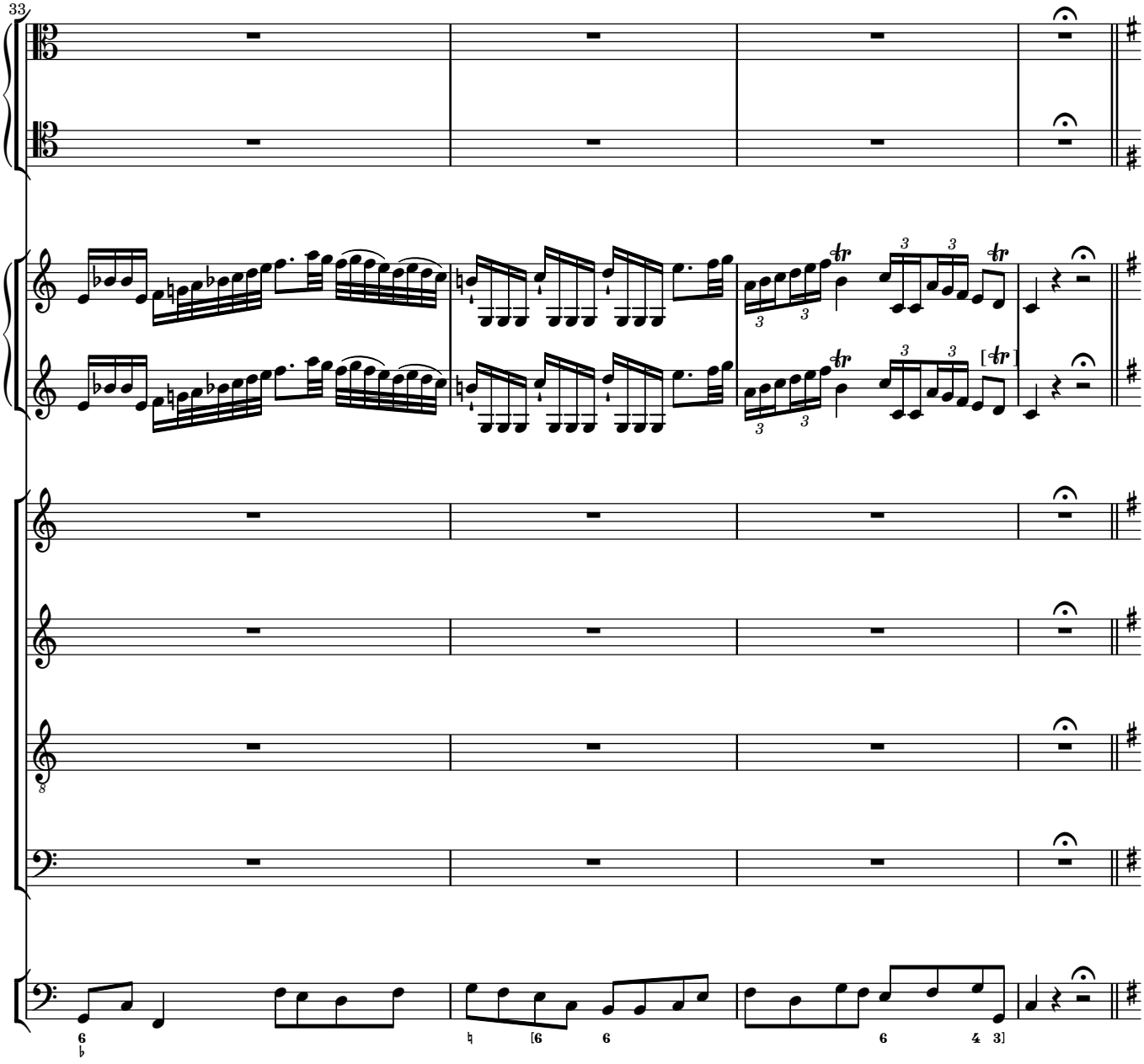
33

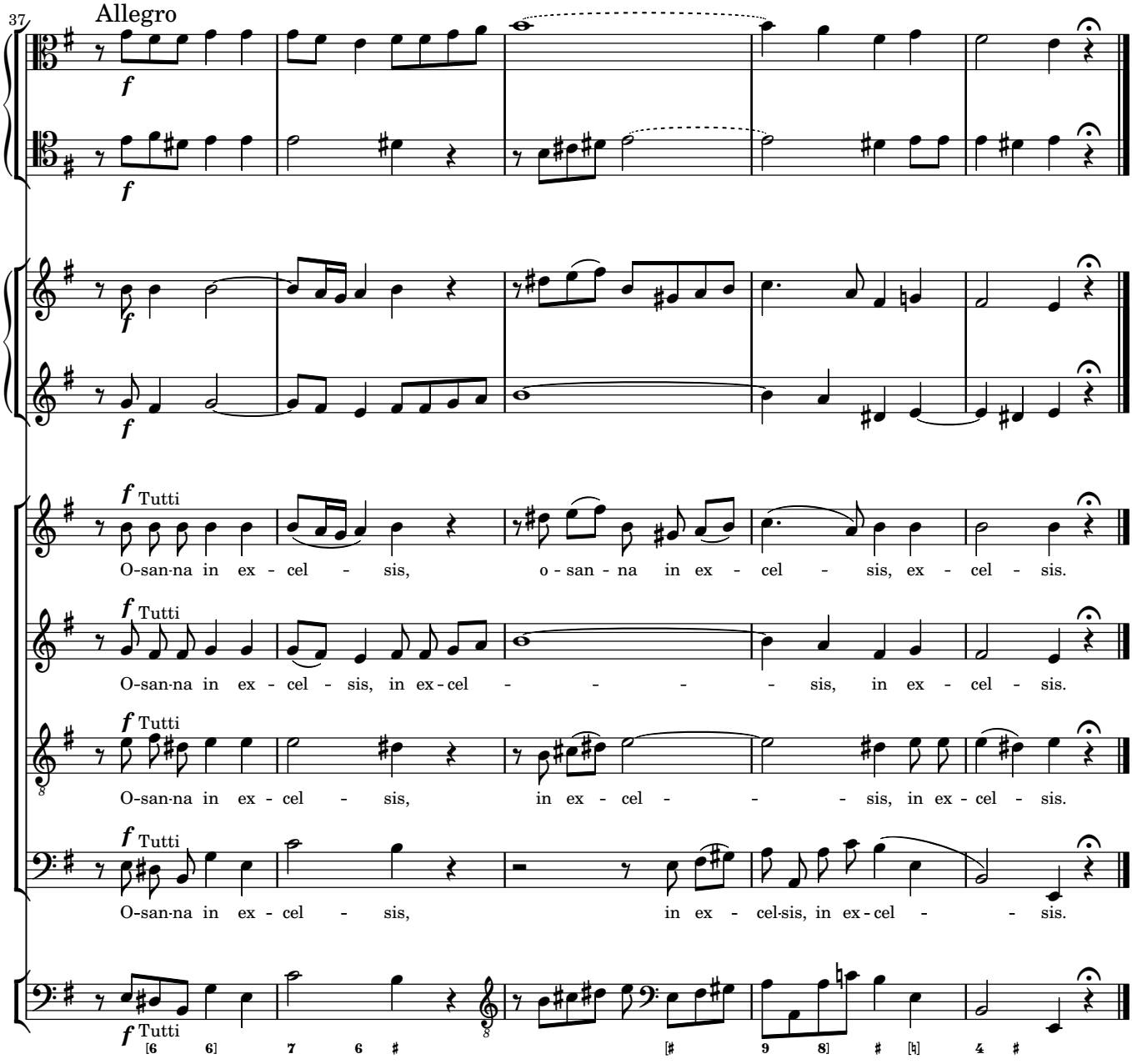
37
Allegro
f
f
f
f
f Tutti
O-san-na in ex - cel - sis, o - san - na in ex - cel - sis, ex - cel - sis.
f Tutti
O-san-na in ex - cel - sis, in ex - cel - sis, in ex - cel - sis.
f Tutti
O-san-na in ex - cel - sis, in ex - cel - sis, in ex - cel - sis.
f Tutti
O-san-na in ex - cel - sis, in ex - cel - sis, in ex - cel - sis.
f Tutti

6 Agnus Dei

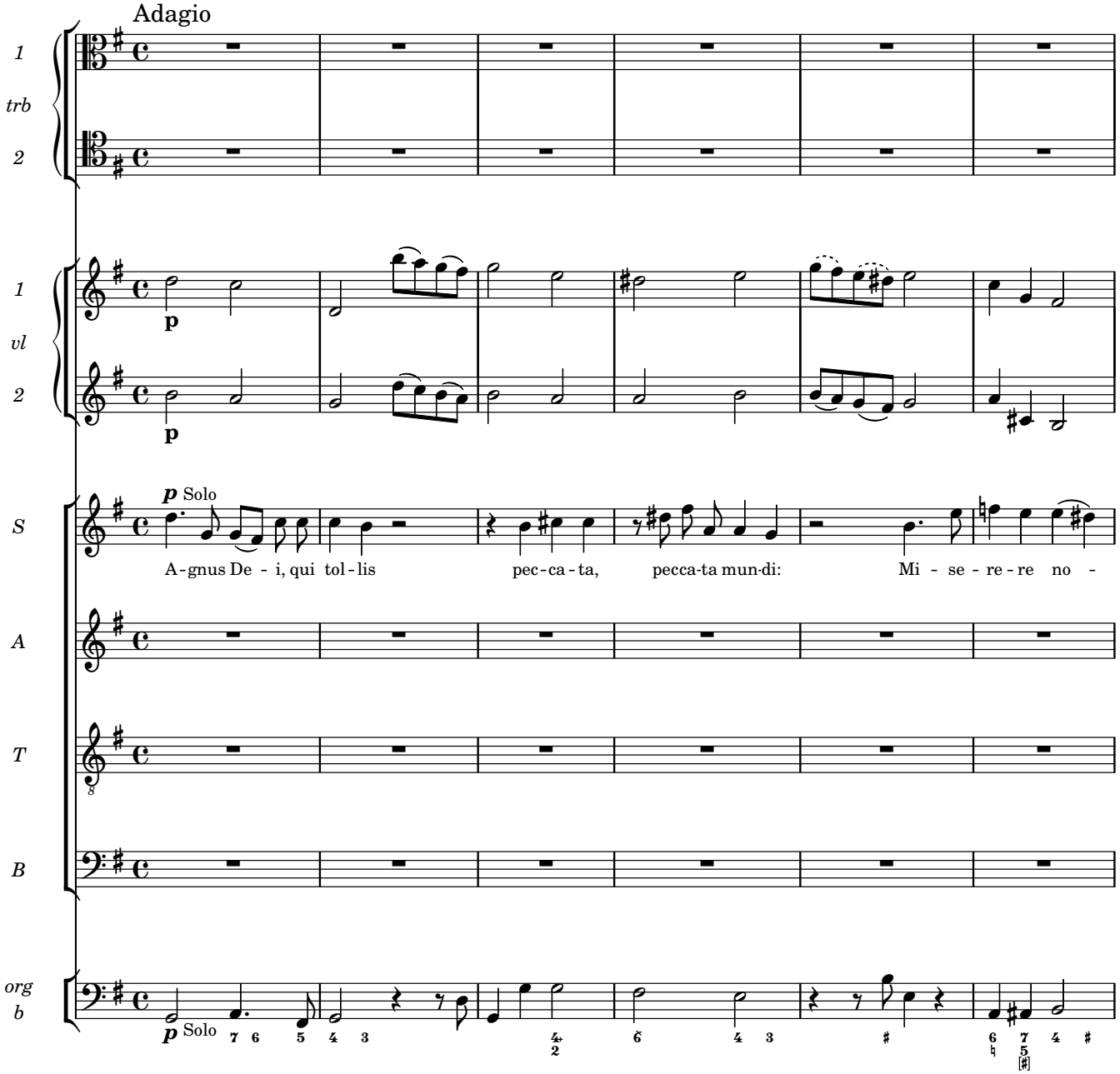
Adagio
1
trb
2
1
vl
2
p
p
S
A
T
B
p Solo
A-gnus De - i, qui tol-lis pec-ca-ta, pecca-ta mun-di: Mi - se - re-re no -
org
b
p Solo

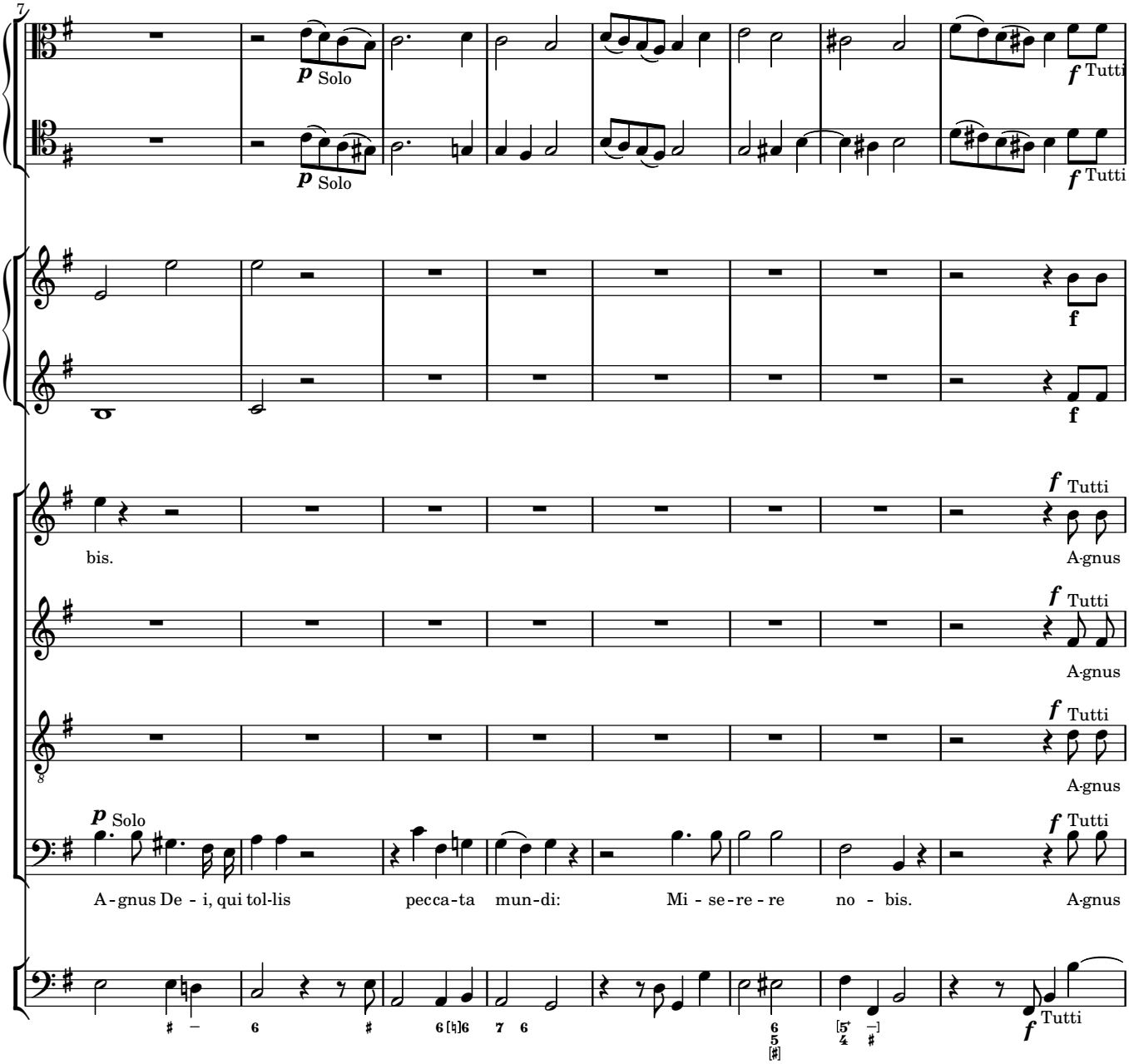
7
p Solo
f Tutti
f
bis.
A-gnus
A-gnus
A-gnus
A-gnus
A - gnus De - i, qui tol-lis pecca-ta mun-di: Mi - se-re - re no - bis. A-gnus

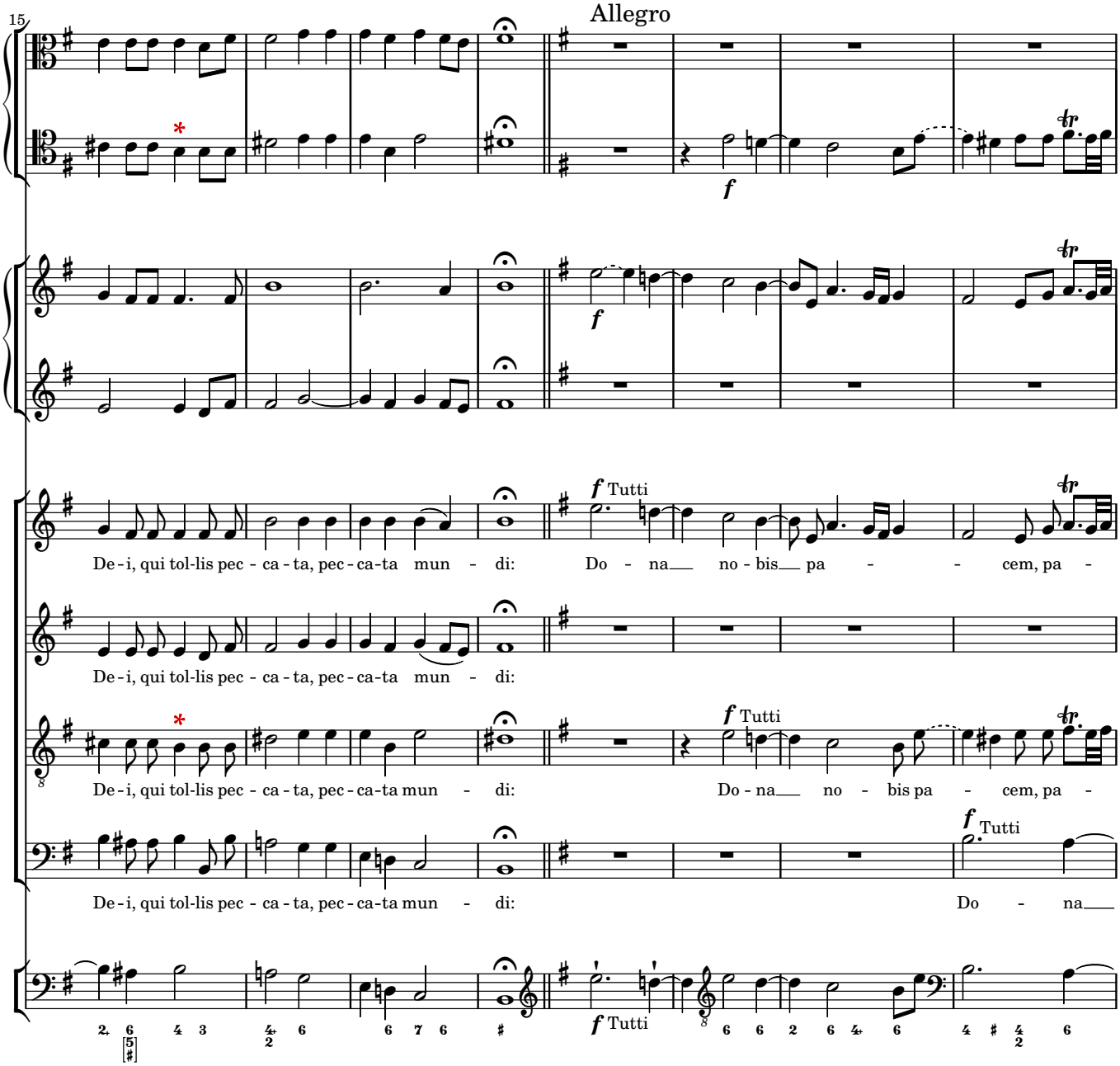
15
Allegro
f
f Tutti
De - i, qui tol-lis pec - ca - ta, pec - ca-ta mun - di:
Do - na no - bis pa - cem, pa -
De - i, qui tol-lis pec - ca - ta, pec - ca-ta mun - di:
f Tutti
De - i, qui tol-lis pec - ca - ta, pec - ca-ta mun - di:
Do - na no - bis pa - cem, pa -
f Tutti
De - i, qui tol-lis pec - ca - ta, pec - ca-ta mun - di:
Do - na
f Tutti

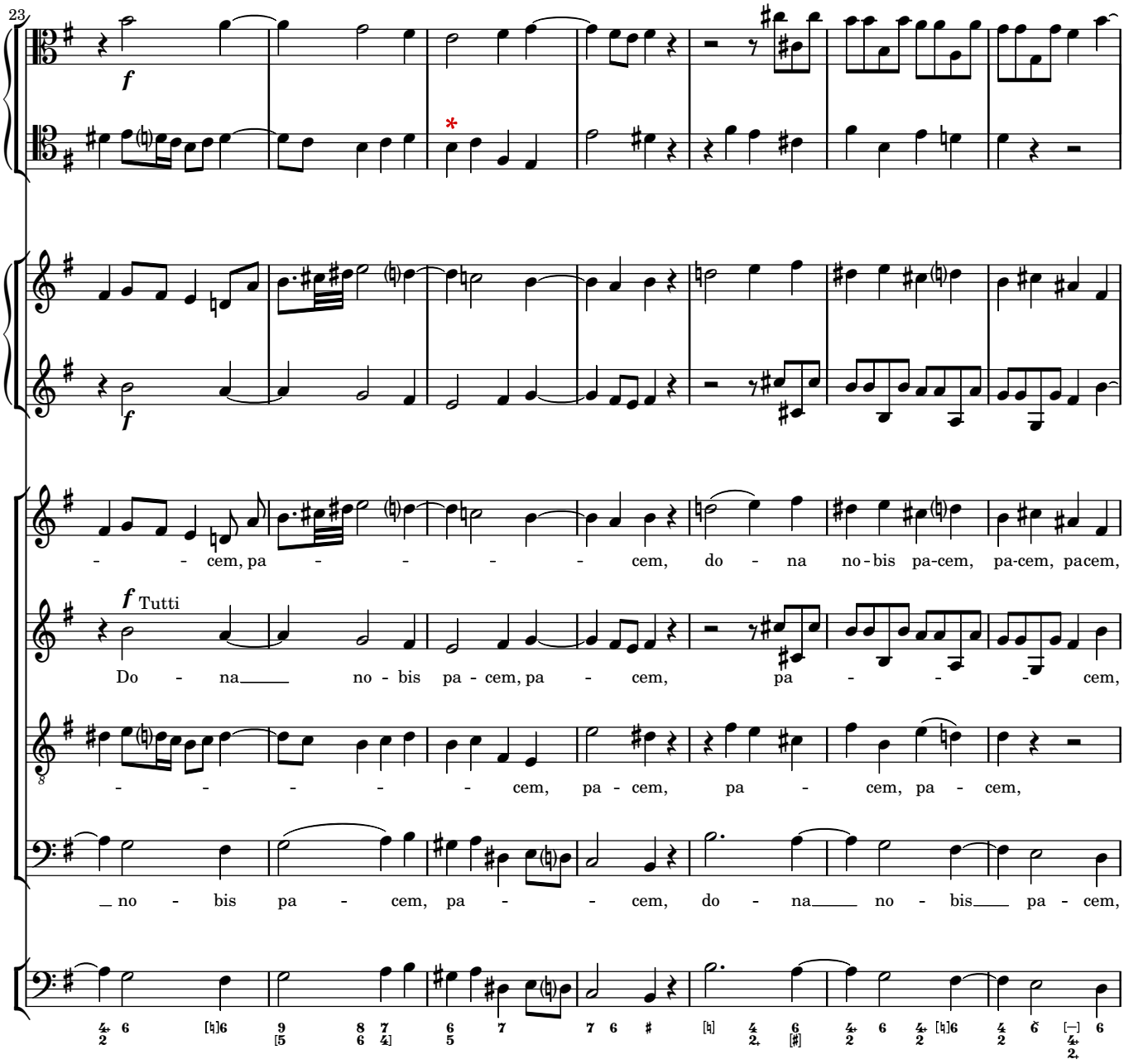
23
f
f
- - cem, pa - - - - - cem, do - na no - bis pa-cem, pa-cem, pacem,
f Tutti
Do - na no - bis pa - cem, pa - cem, pa - - - cem,
- - - - - cem, pa - cem, pa - cem, pa - cem,
no - bis pa - cem, pa - - cem, do - na no - bis pa - cem,

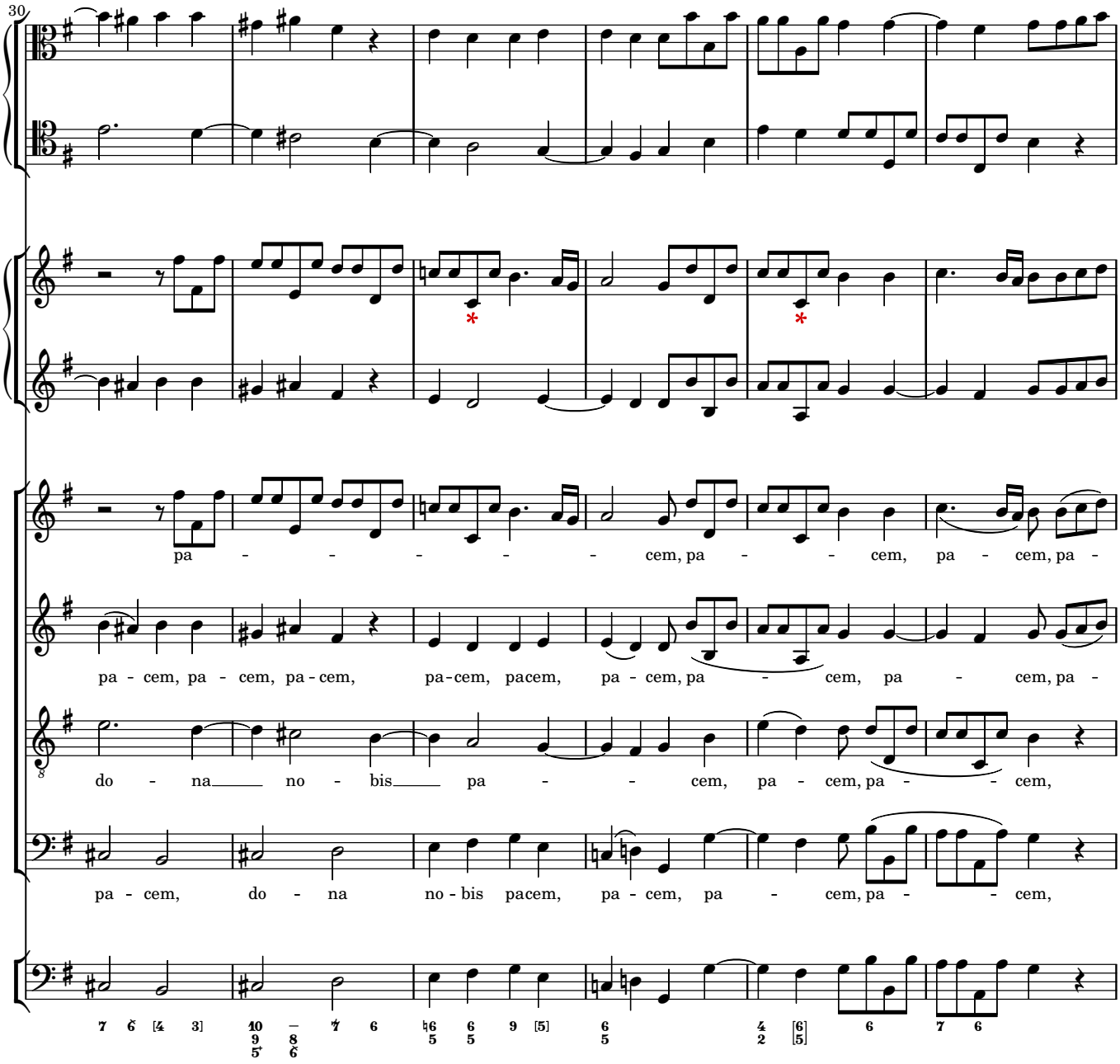
30
pa - - - - - - cem, pa - - - cem, pa - cem, pa -
pa - cem, pa - cem, pa - cem, pa-cem, pacem, pa - cem, pa - - cem, pa - cem, pa -
do - na no - bis pa - - cem, pa - cem, pa - - cem,
pa - cem, do - na no - bis pacem, pa - cem, pa - cem, pa - - cem,

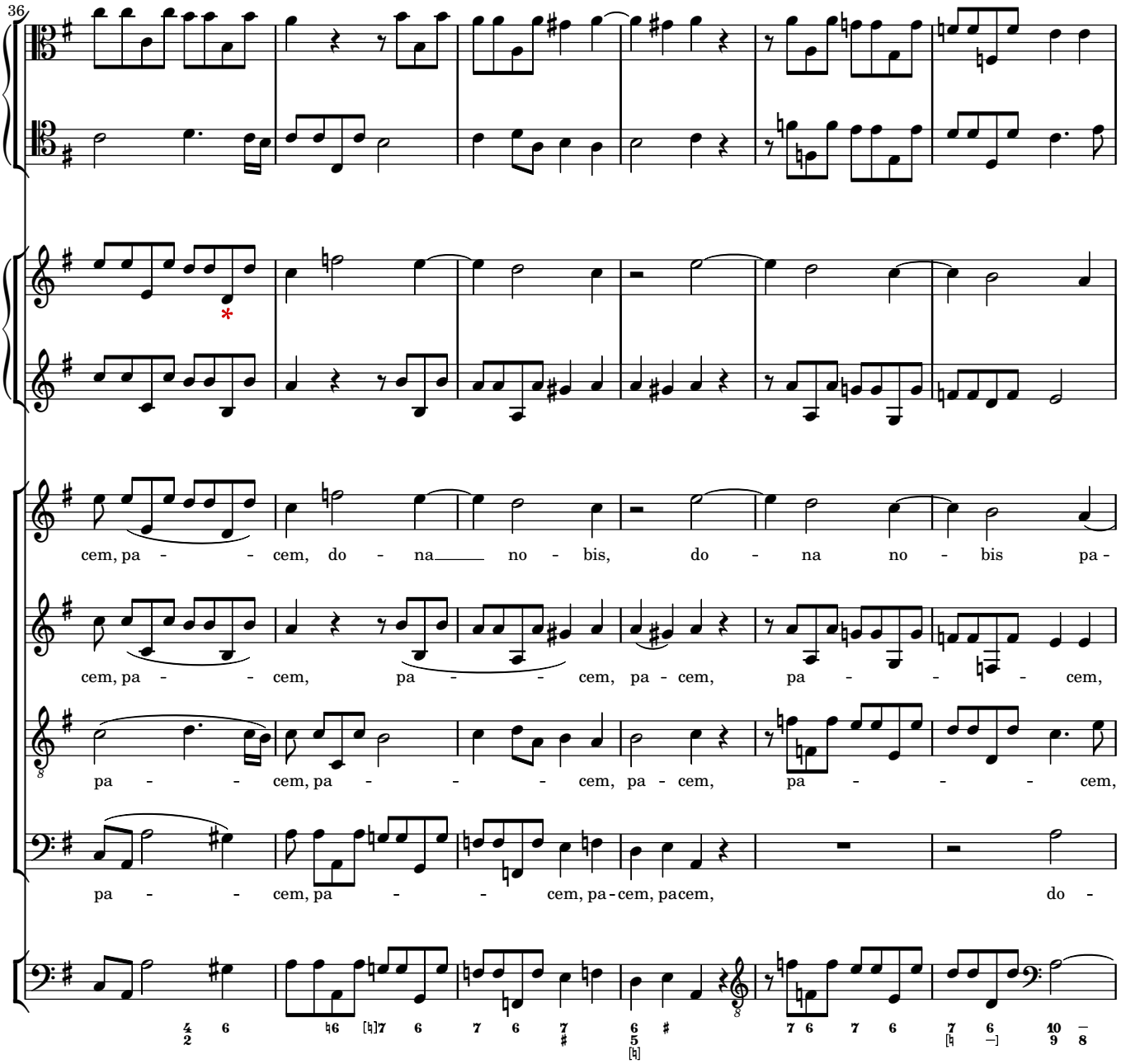
36
cem, pa - - cem, do - na no - bis, do - na no - bis pa -
cem, pa - - cem, pa - - cem, pa - cem, pa - - cem,
pa - - cem, pa - - - cem, pa - cem, pa - - - cem,
pa - - cem, pa - - cem, pa - cem, pacem, do -

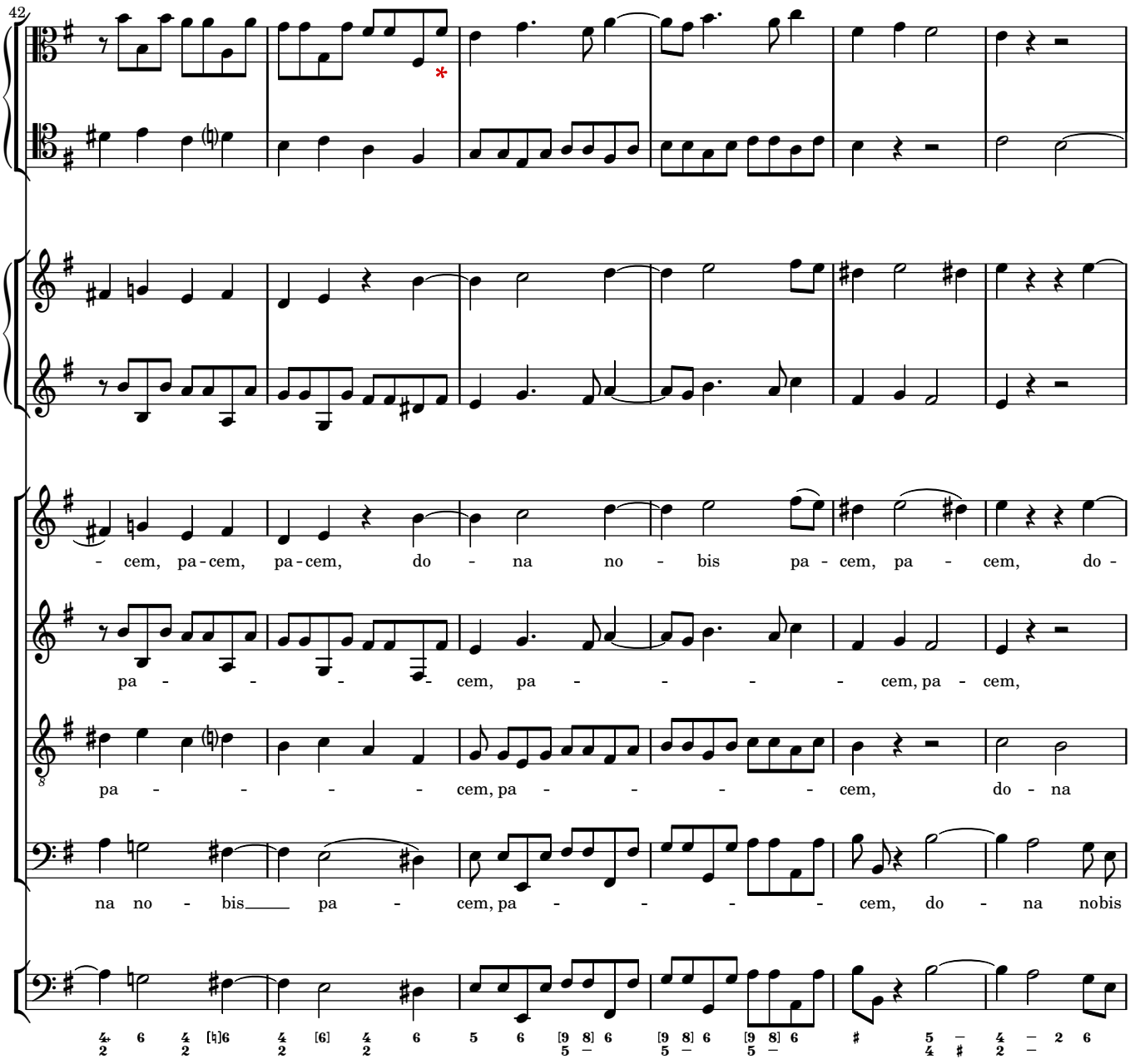
42
- cem, pa - cem, pa - cem, do - na no - bis pa - cem, pa - cem, do -
pa - - - - cem, pa - - - - cem, pa - cem,
pa - - - - cem, pa - - - - cem, do - na
na no - bis pa - cem, pa - - - - cem, do - na nobis

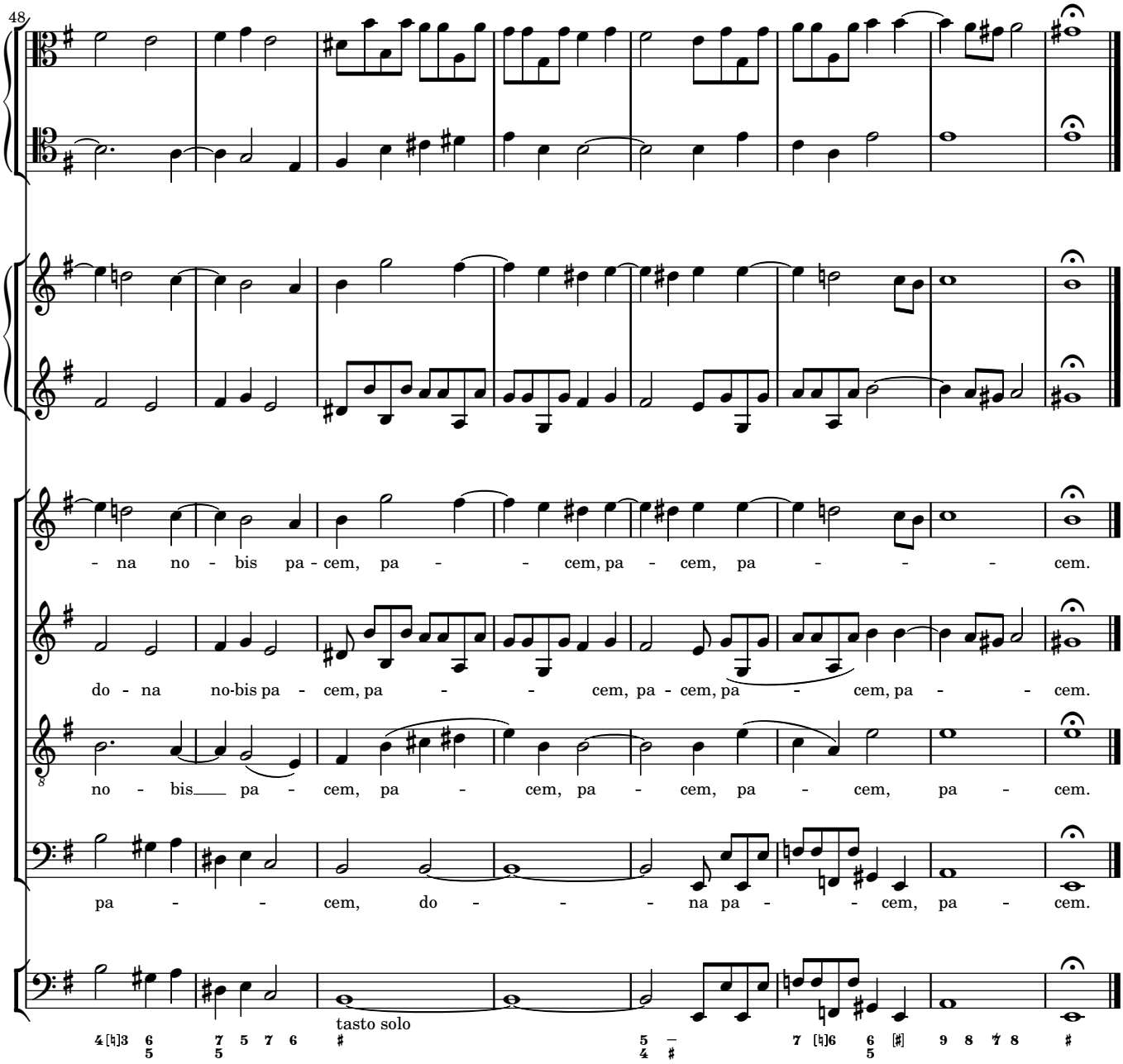
48
- na no - bis pa - cem, pa - - cem, pa - cem, pa - - - cem.
do - na no-bis pa - cem, pa - - cem, pa - cem, pa - cem, pa - - cem.
no - bis pa - cem, pa - cem, pa - cem, pa - cem, pa - cem.
pa - - cem, do - - - na pa - - cem, pa - cem.
tasto solo