Scheibl.
Lauda Sion.

Johann Adam
Scheibl

Lauda Sion
(A-Ed B 14)

S, A, T, B (solo), S, A, T, B (coro), 2 clno (C), timp (C–G), 2 vl, b, org

edited by Wolfgang Esser-Skala

Full score

Esser Skala Edition

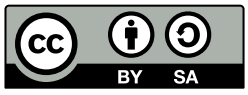

Edition Esser-Skala · Koppl, Austria · 2023

© 2023 by Edition Esser-Skala (Selbstverlag § 2 Abs 1 Z 7 GewO 1994). This edition is licensed under a Creative Commons Attribution-ShareAlike 4.0 International License. To view a copy of this license, visit https://creativecommons.org/licenses/by-sa/4.0/.

Music engraving by LilyPond 2.24.2 (https://www.lilypond.org) and EES Tools v2023.10.0.
Front matter typeset with Source Sans and Fredericka the Great.

Please report any errors or mistakes to edition@esser-skala.at.

edition-esser-skala/scheibl-lauda-sion-A-Ed-B-14
v1.0.0, 2023-12-18 (0d3196b74f9fe339a91020c9725954eca30adecd)

Critical Report

Abbreviations

A	alto
B	bass
b	basses
clno	clarion
org	organ
S	soprano
T	tenor
timp	timpani
vl	violin

Sources

B1	*Library*	A-Ed
	Shelfmark	B 14
	Category	manuscript copy (principal source)
	Date	unknown
	RISM ID	600037990
	License	public domain
	URL	https: //dommusikarchiv.martinus.at/site/werkverzeichnis/gallery/811.html

Commentary

In general, this edition closely follows the principal source. Any changes that were introduced by the editor are indicated by italic type (lyrics, dynamics and directives), parentheses (expressive marks and bass figures) or dashes (slurs and ties). Accidentals are used according to modern conventions. For further details, consult the Editorial Guidelines available on the Edition's webpage.

Asterisks denote the following emendations:

Bar	*Staff*	*Description*
2	vl 1	15th 𝅘𝅥𝅯 in **B1**: d″16
2	vl 2	8th 𝅘𝅥𝅯 in **B1**: g″16
6	clno 2	bar in **B1**: g′4–𝄾–g′16–g′16–g′4–g′4

Bar	*Staff*	*Description*
11	org	2nd ♩ in **B1**: g8–g8
23	clno 2	bar in **B1**: 𝄽–e″4–𝄽–e′4
25	clno 2	1st ♩ in **B1**: 𝄾–e′8
27	clno 2	3rd ♩ in **B1**: ♩–f″8
31	vl 1	5th ♪ in **B1**: tuplet g″16–c″16–b′16
37	clno 1	2nd ♩ in **B1**: f″8–e″8
37	vl 1	2nd ♪ in **B1**: e″8
52	vl 1	4th ♩ in **B1**: f′8.–g′16
78	vl 1	grace note added by editor
100–190	–	Obviously missing grace notes in this movement have been tacitly added.
194	vl 1	6th ♪ in **B1**: d″16–c″16

Changelog

1.0.0 – 2023-12-18

Added

- initial release

Lauda Sion

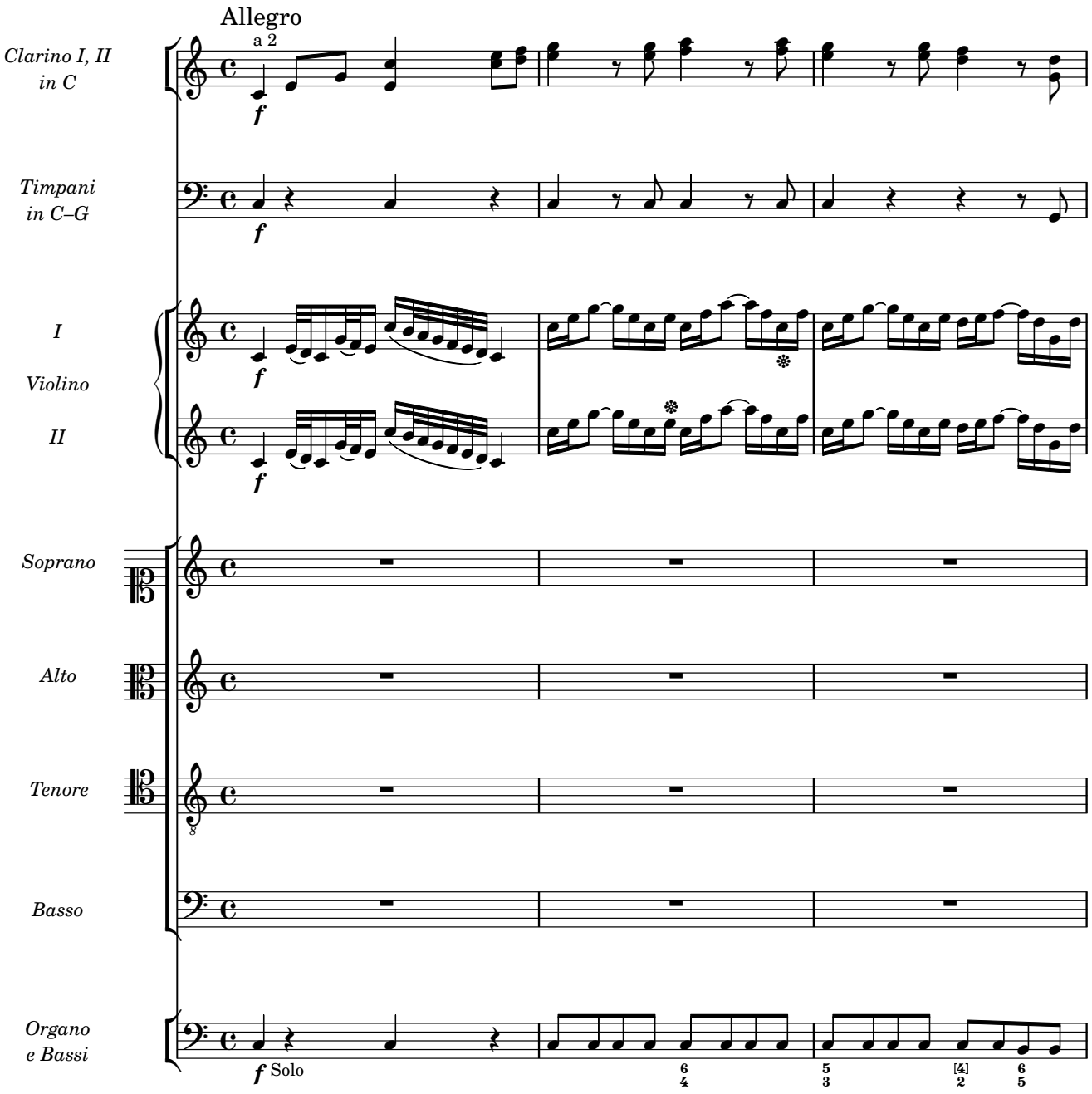
Allegro
a 2
Clarino I, II
in C
Timpani
in C–G
I
Violino
II
Soprano
Alto
Tenore
Basso
Organo
e Bassi
f
Solo

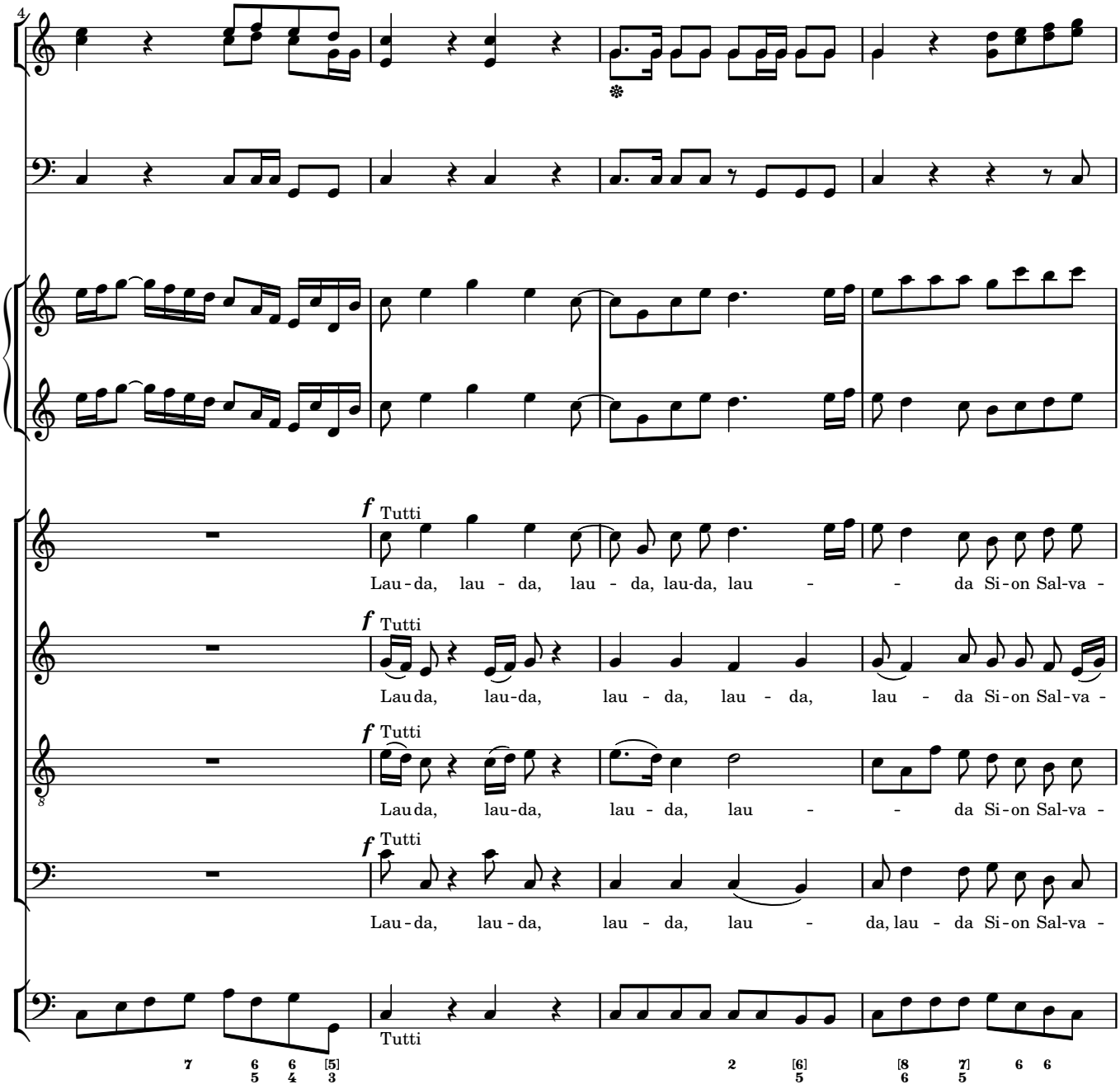
4
f Tutti
Lau - da, lau - da, lau - da, lau-da, lau - - da Si - on Sal-va -
f Tutti
Lau da, lau-da, lau - da, lau - da, lau - da Si - on Sal-va -
f Tutti
Lau da, lau-da, lau - da, lau - - da Si - on Sal-va -
f Tutti
Lau - da, lau - da, lau - da, lau - da, lau - da Si - on Sal-va -
Tutti

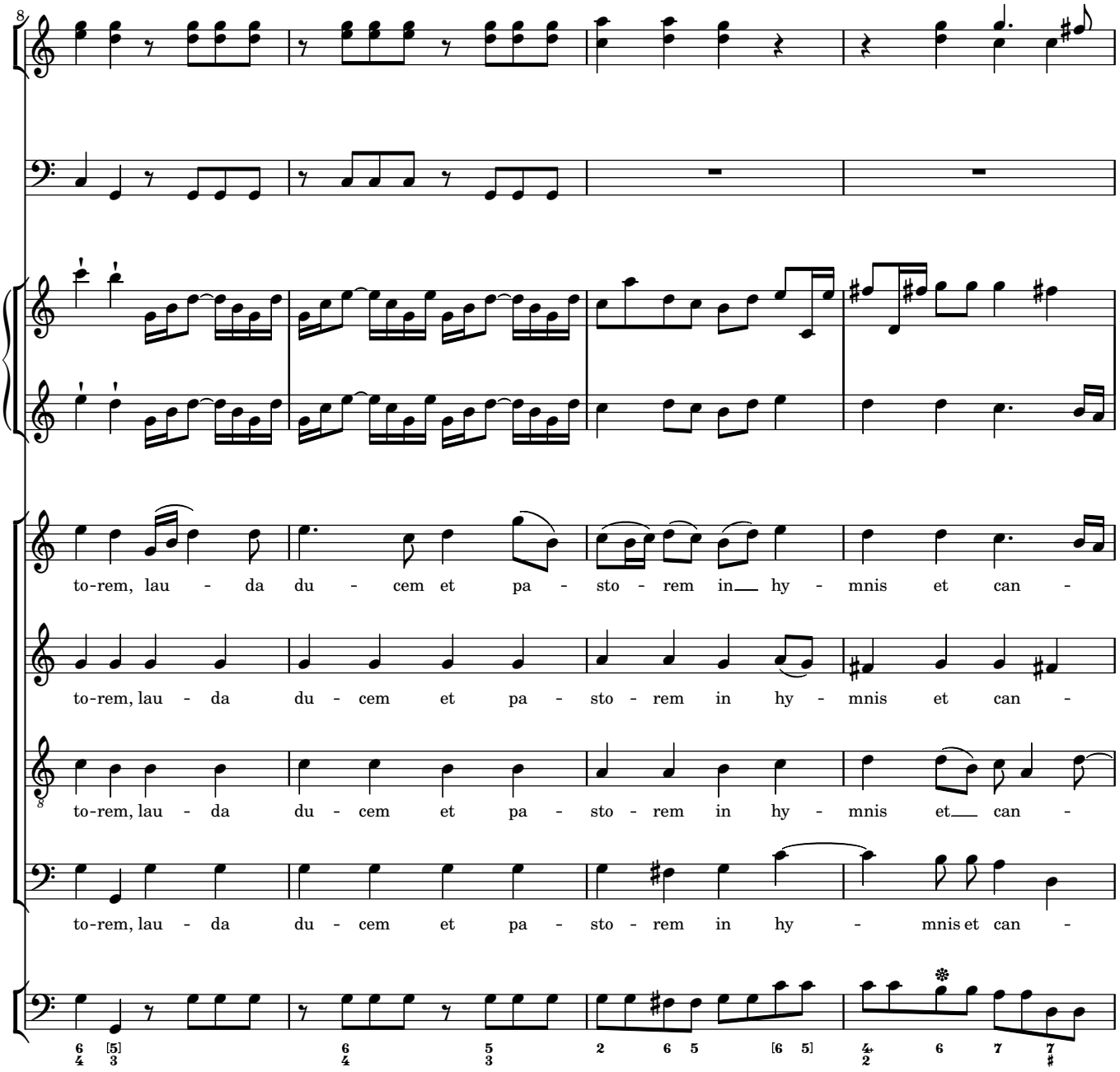
8
to-rem, lau - da du - cem et pa - sto - rem in hy - mnis et can -
to-rem, lau - da du - cem et pa - sto - rem in hy - mnis et can -
to-rem, lau - da du - cem et pa - sto - rem in hy - mnis et can -
to-rem, lau - da du - cem et pa - sto - rem in hy - mnis et can -

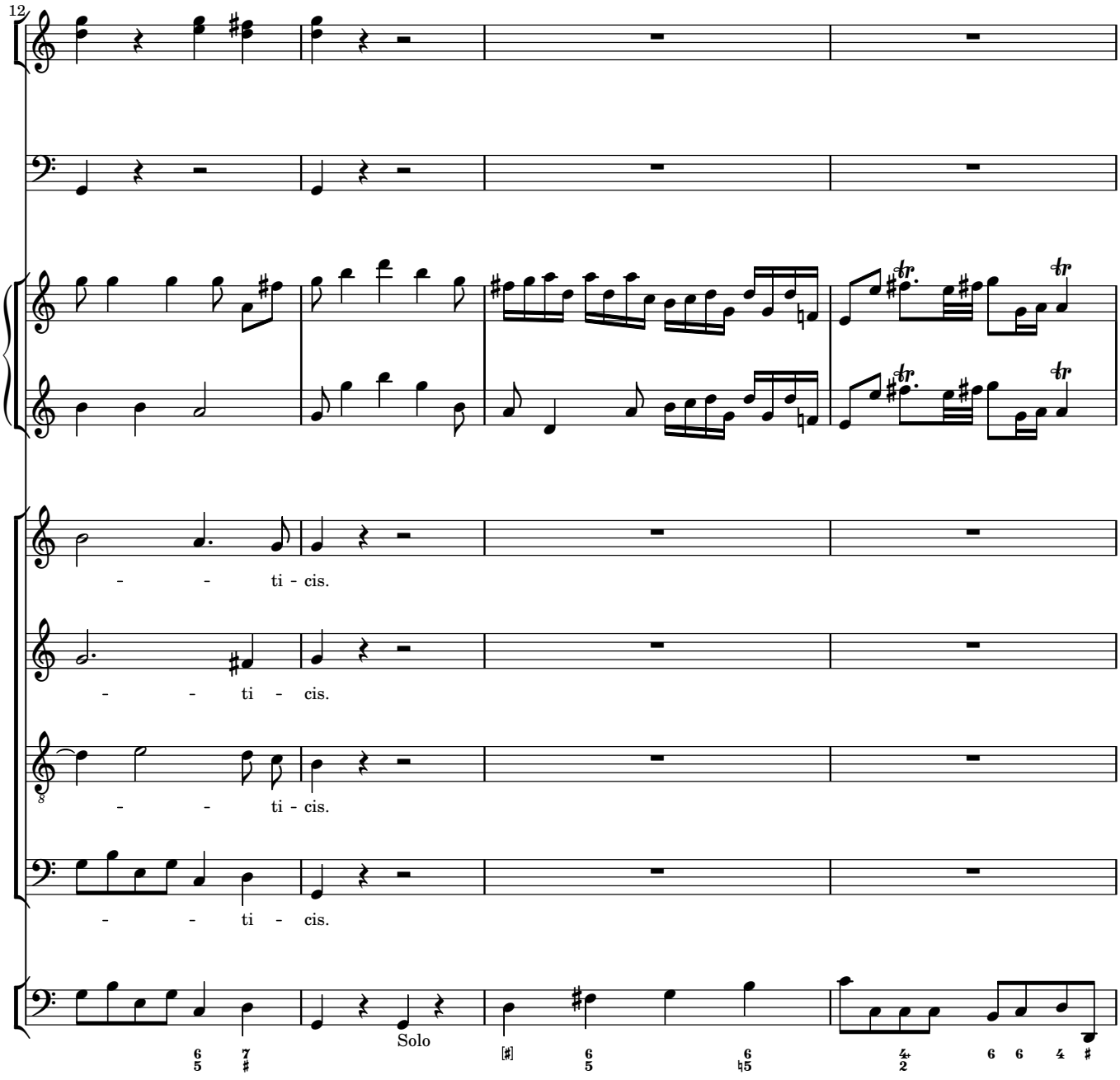
12
- - ti - cis.
- - ti - cis.
- - ti - cis.
- - ti - cis.
Solo

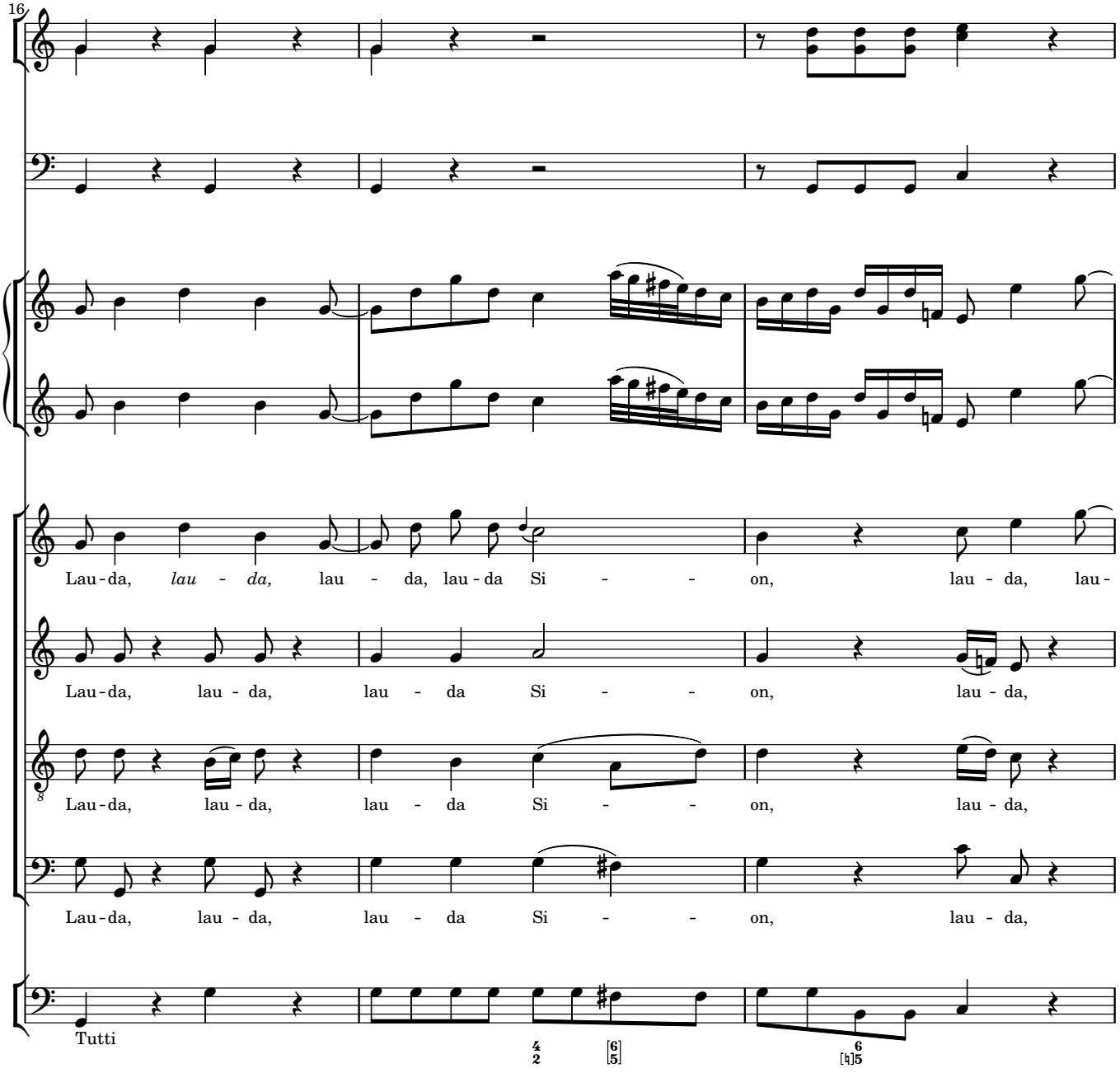
16
Lau-da, lau - da, lau - da, lau-da Si - - on, lau - da, lau-
Lau-da, lau - da, lau - da Si - - on, lau - da,
Lau-da, lau - da, lau - da Si - - on, lau - da,
Lau-da, lau - da, lau - da Si - - on, lau - da,
Tutti

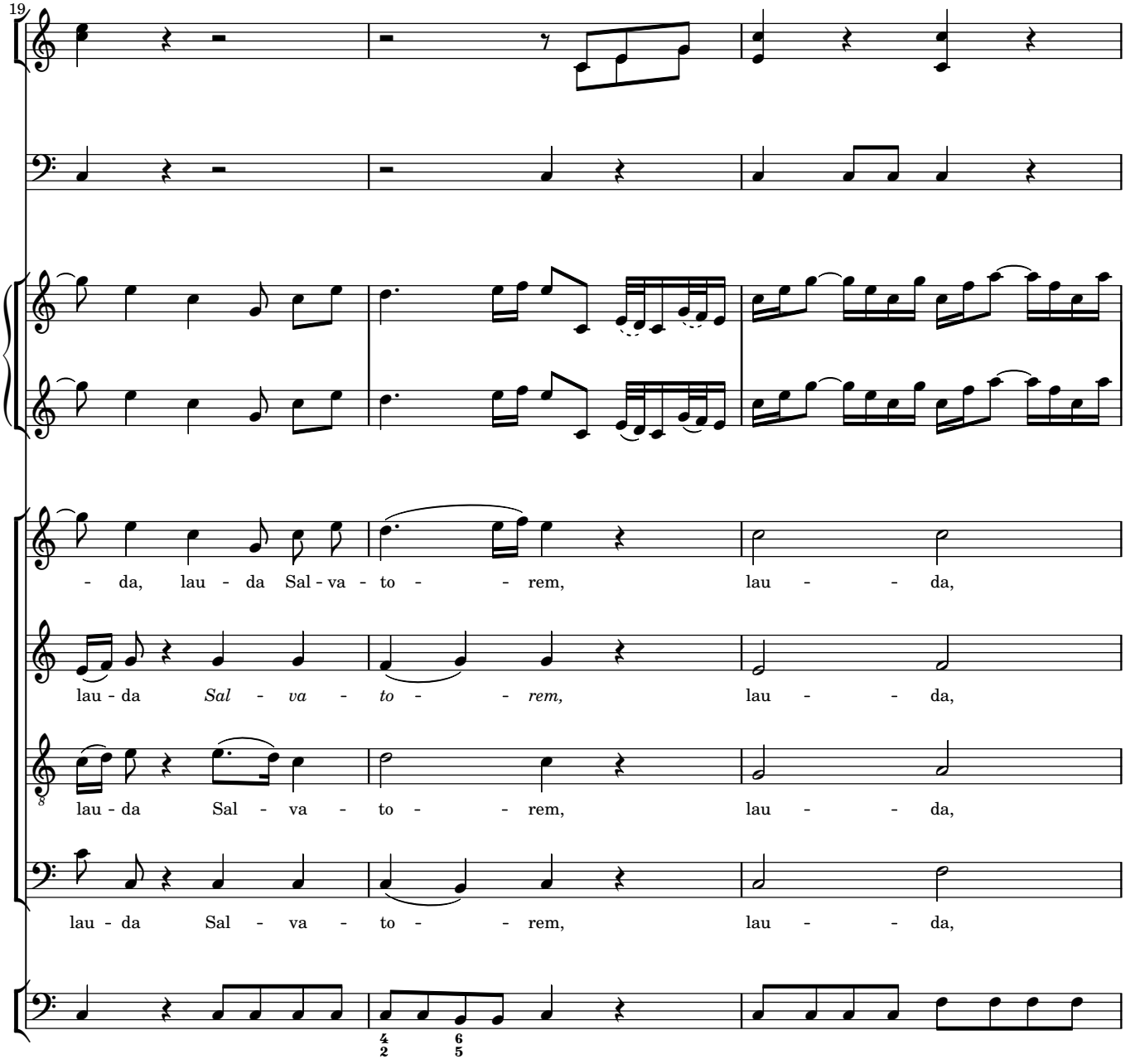
19
- da, lau - da Sal - va - to - - rem, lau - - da,
lau - da *Sal - va - to - - rem,* lau - - da,
lau - da Sal - va - to - - rem, lau - - da,
lau - da Sal - va - to - - rem, lau - - da,

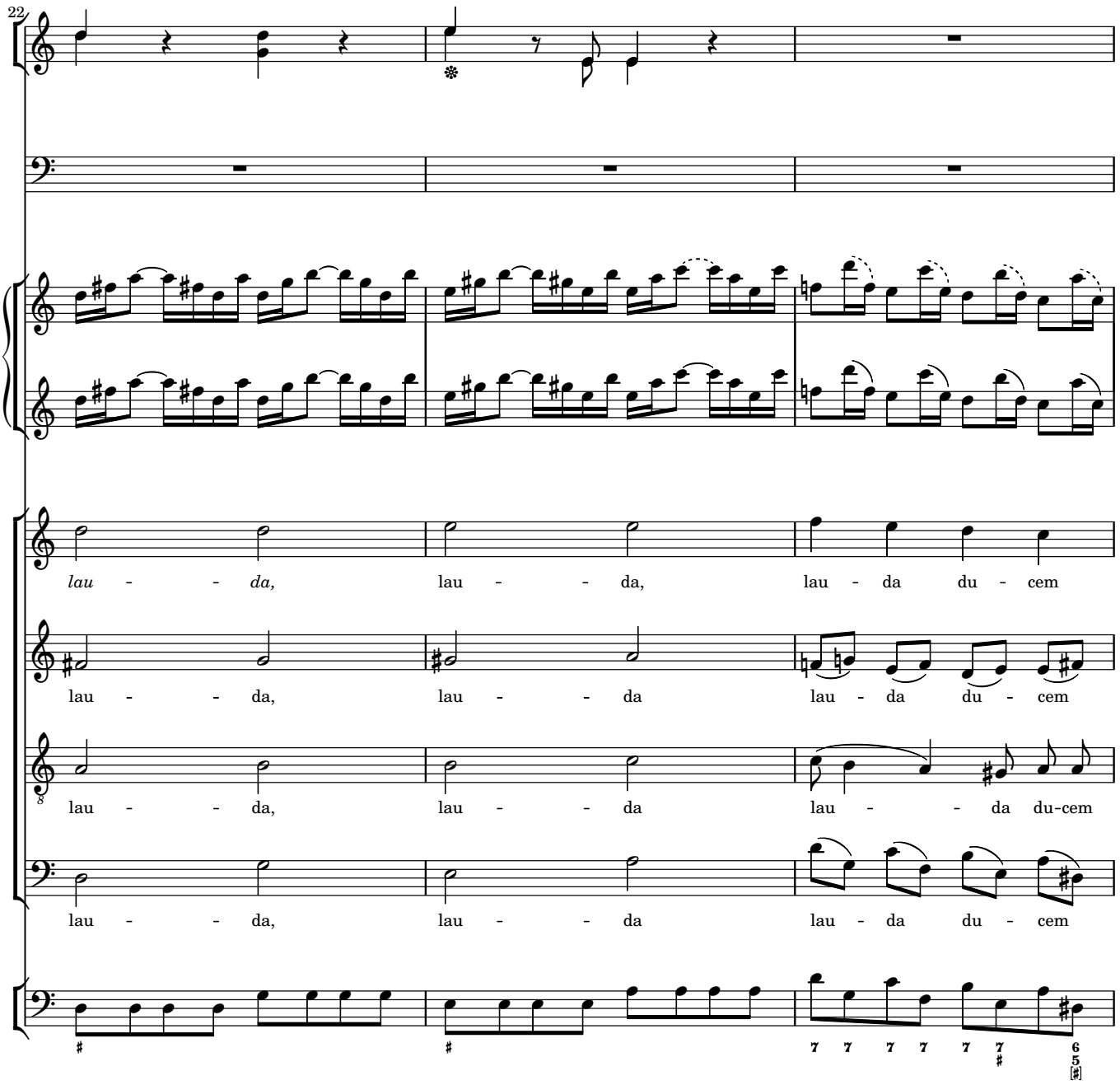
22
lau - - da, lau - - da, lau - da du - cem
lau - - da, lau - - da lau - da du - cem
lau - - da, lau - - da lau - - da du-cem
lau - - da, lau - - da lau - da du - cem

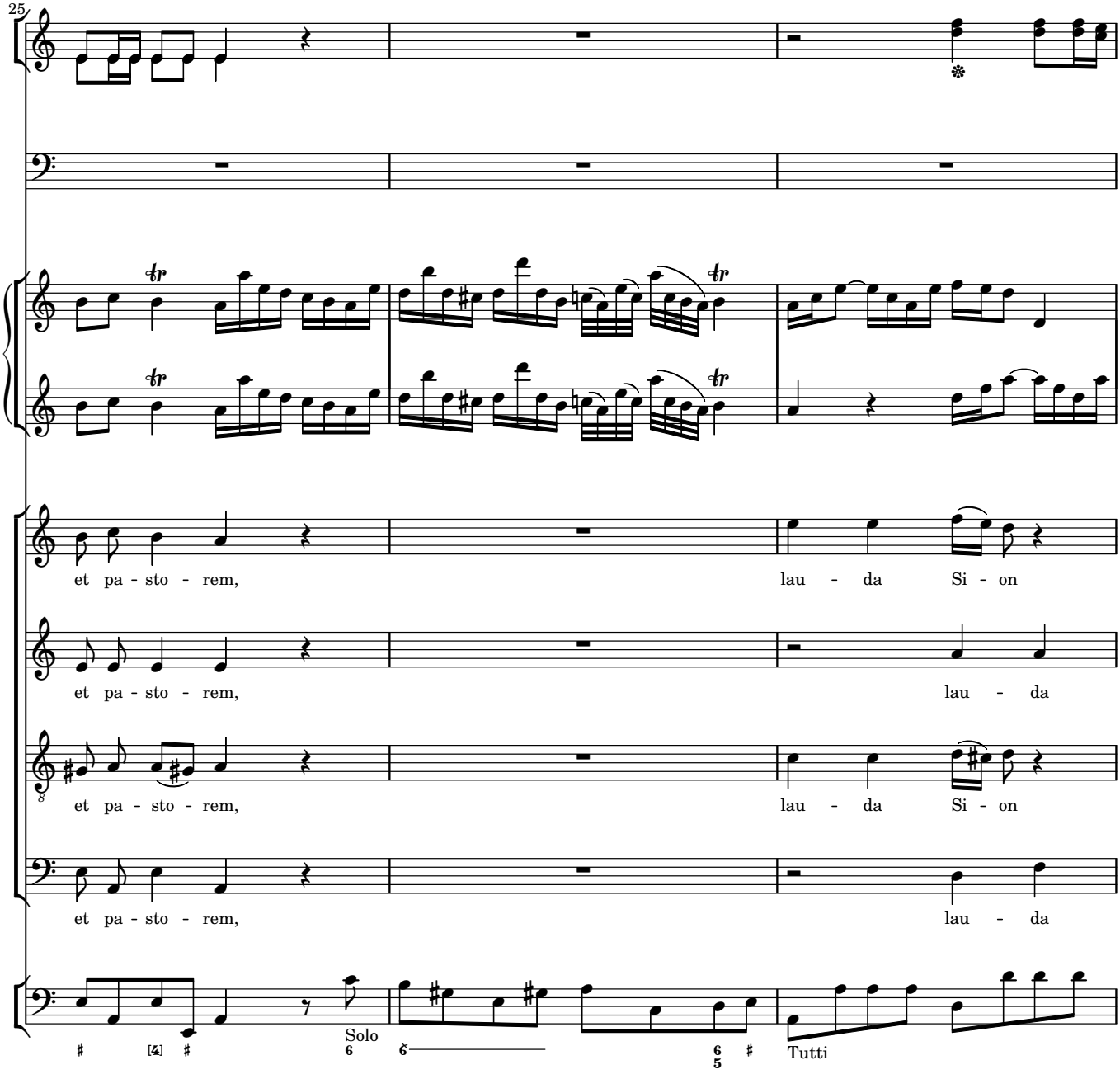
25
et pa - sto - rem,
lau - da Si - on
et pa - sto - rem,
lau - da
et pa - sto - rem,
lau - da Si - on
et pa - sto - rem,
lau - da
Solo
Tutti

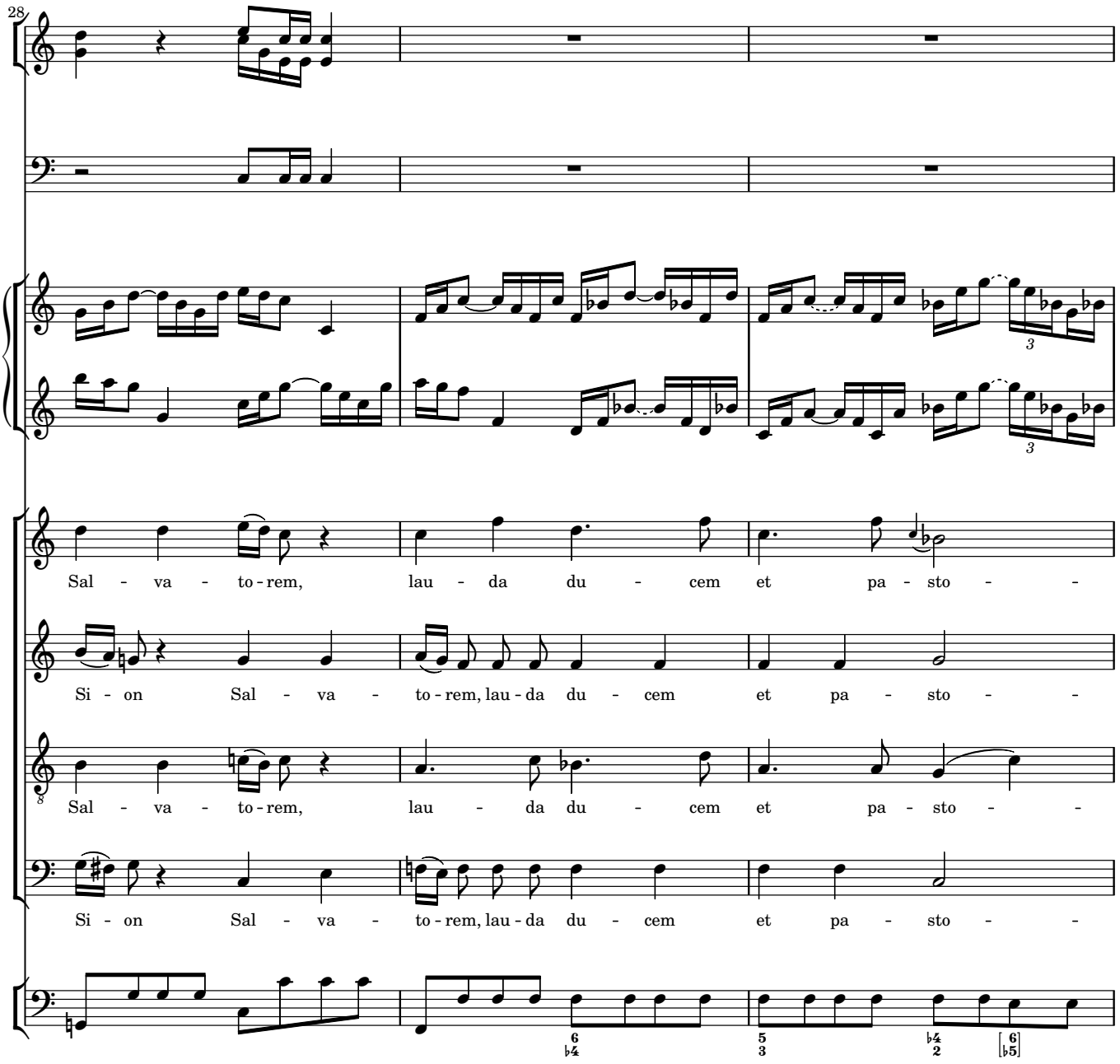
28
Sal - va - to - rem, lau - da du - cem et pa - sto -
Si - on Sal - va - to - rem, lau - da du - cem et pa - sto -
Sal - va - to - rem, lau - da du - cem et pa - sto -
Si - on Sal - va - to - rem, lau - da du - cem et pa - sto -

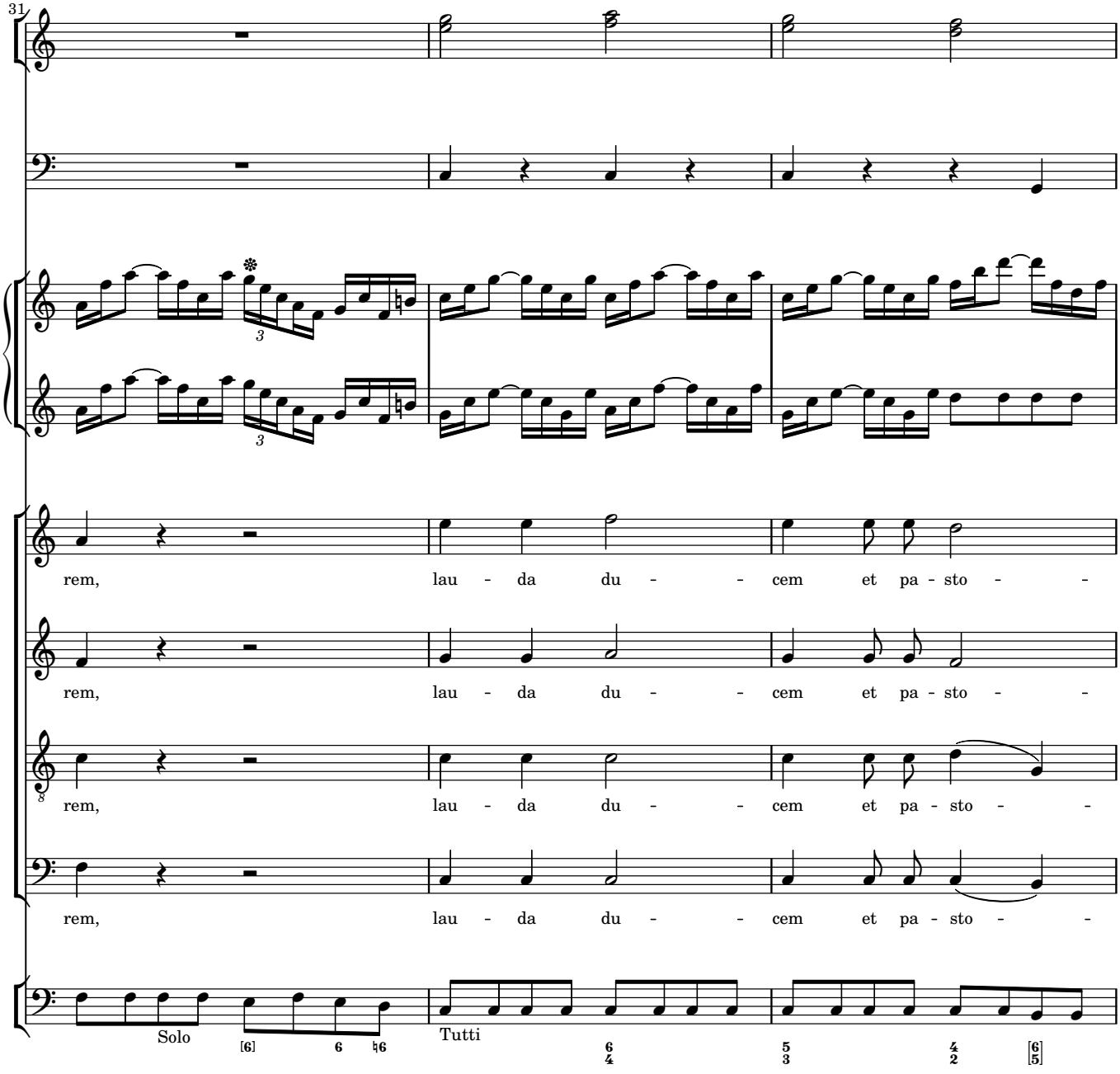
31
rem, lau - da du - - cem et pa - sto - -
rem, lau - da du - - cem et pa - sto - -
rem, lau - da du - - cem et pa - sto - -
rem, lau - da du - - cem et pa - sto - -
Solo
Tutti

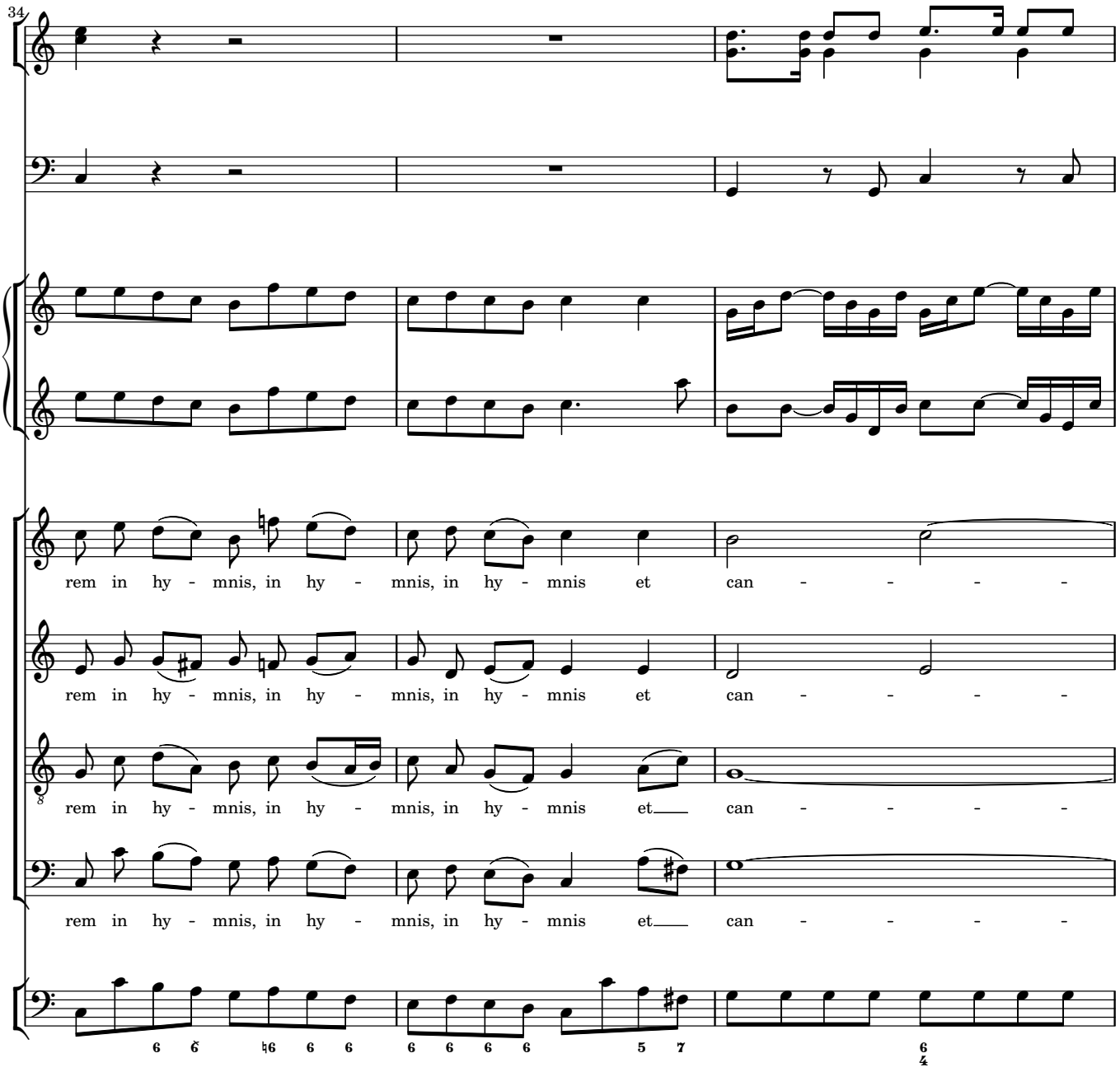
34
rem in hy - mnis, in hy - mnis, in hy - mnis et can - - - -
rem in hy - mnis, in hy - mnis, in hy - mnis et can - - - -
rem in hy - mnis, in hy - mnis, in hy - mnis et can - - - -
rem in hy - mnis, in hy - mnis, in hy - mnis et can - - - -

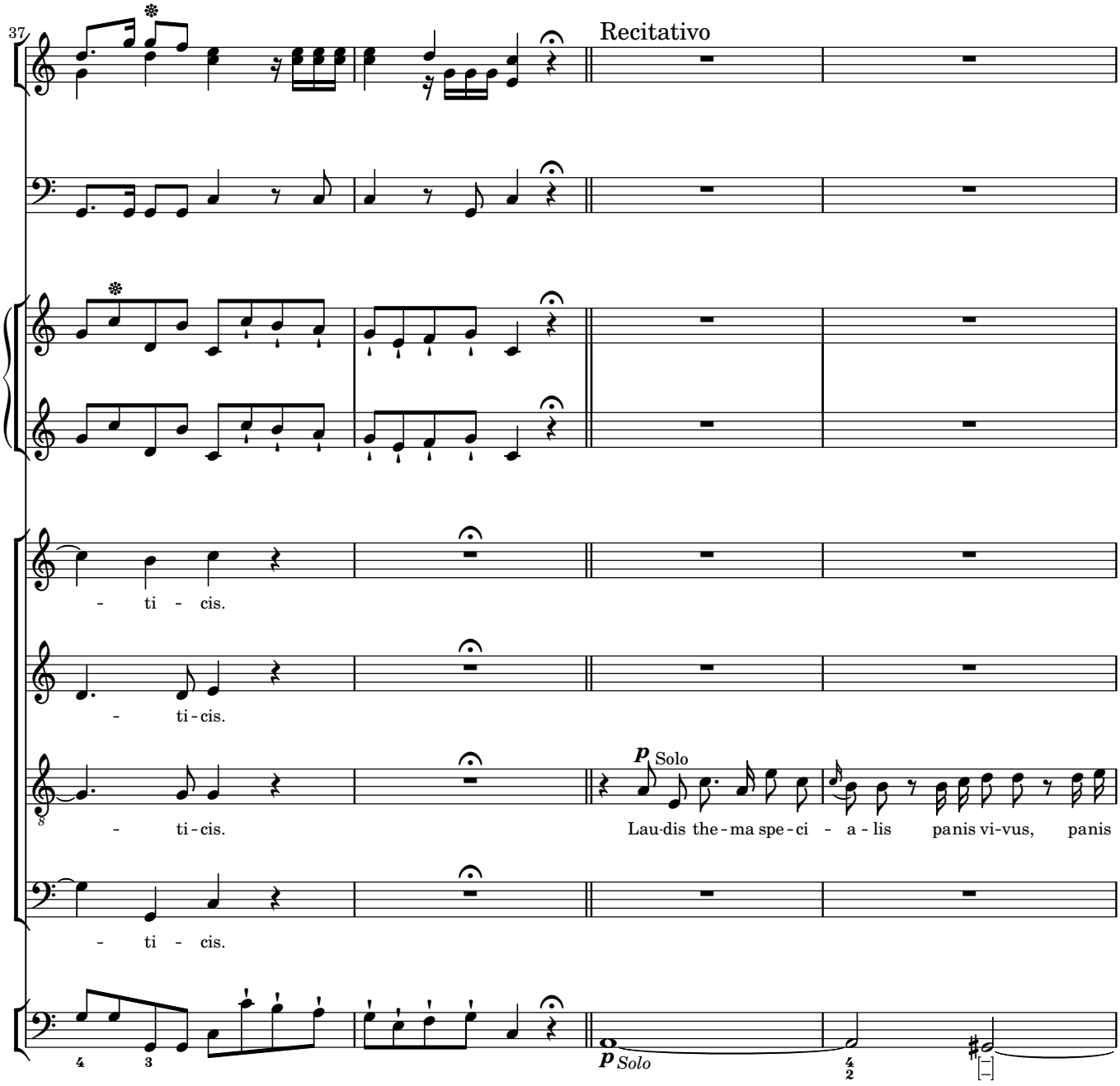
37
Recitativo
- ti - cis.
- ti - cis.
- ti - cis.
- ti - cis.
p Solo
Lau-dis the - ma spe - ci - a - lis panis vi-vus, panis
p Solo

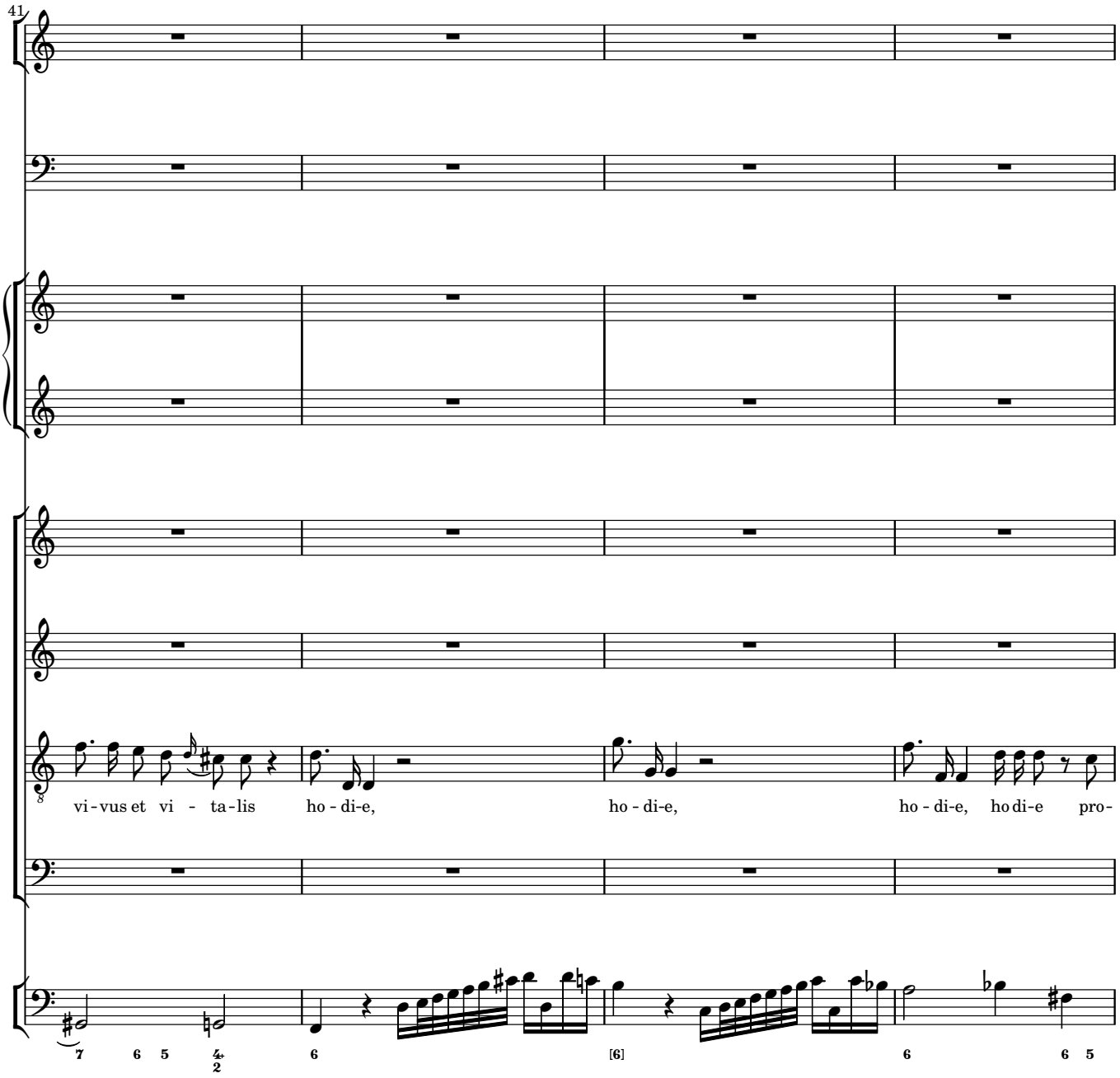
41
vi - vus et vi - ta - lis ho - di - e, ho - di - e, ho - di - e, ho di - e pro -

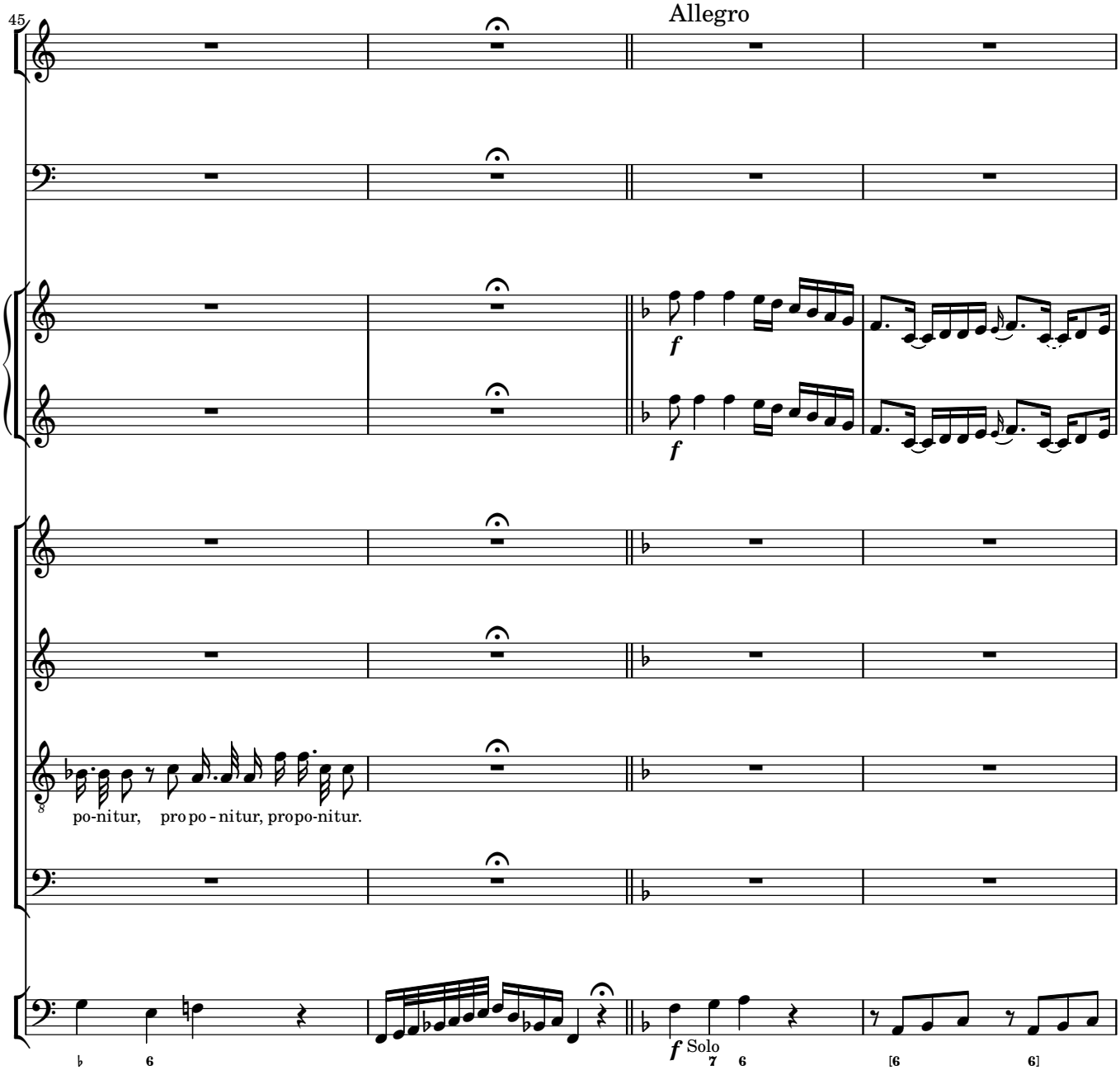
45
Allegro
f
f
po-nitur, pro po - nitur, pro po-nitur.
f Solo

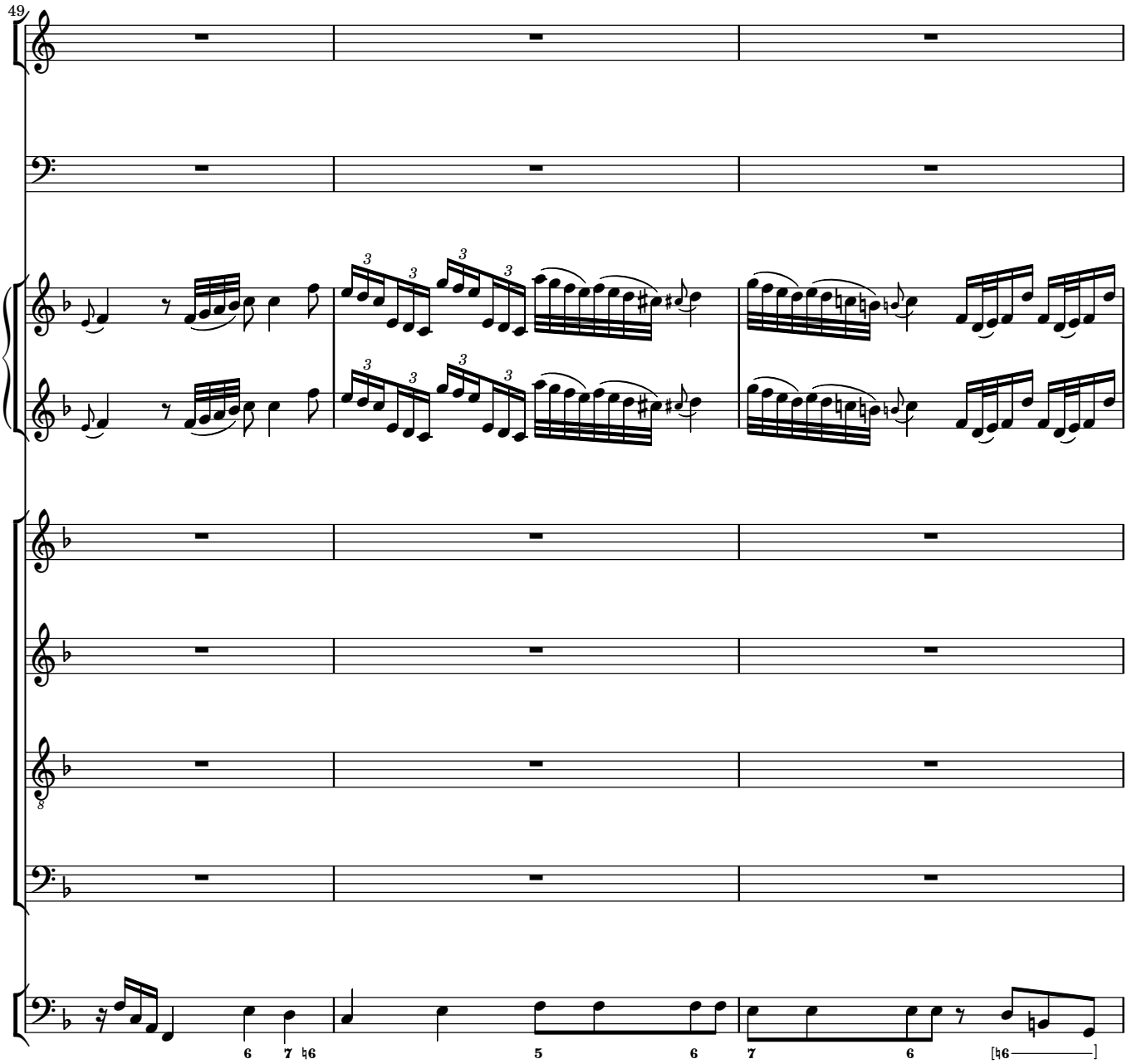
49
6
7 ♮6
5
6
7
6
[♮6

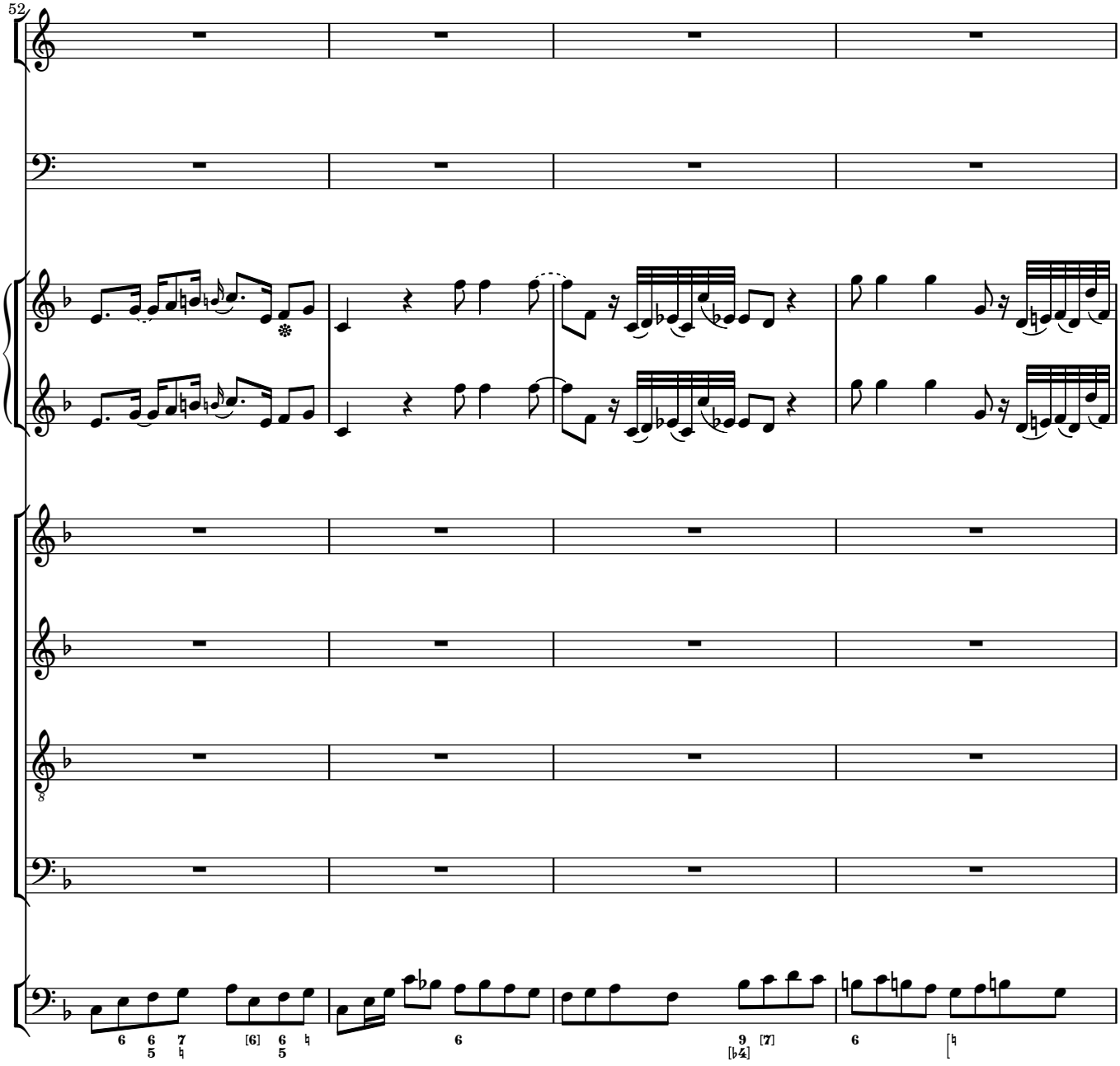
52

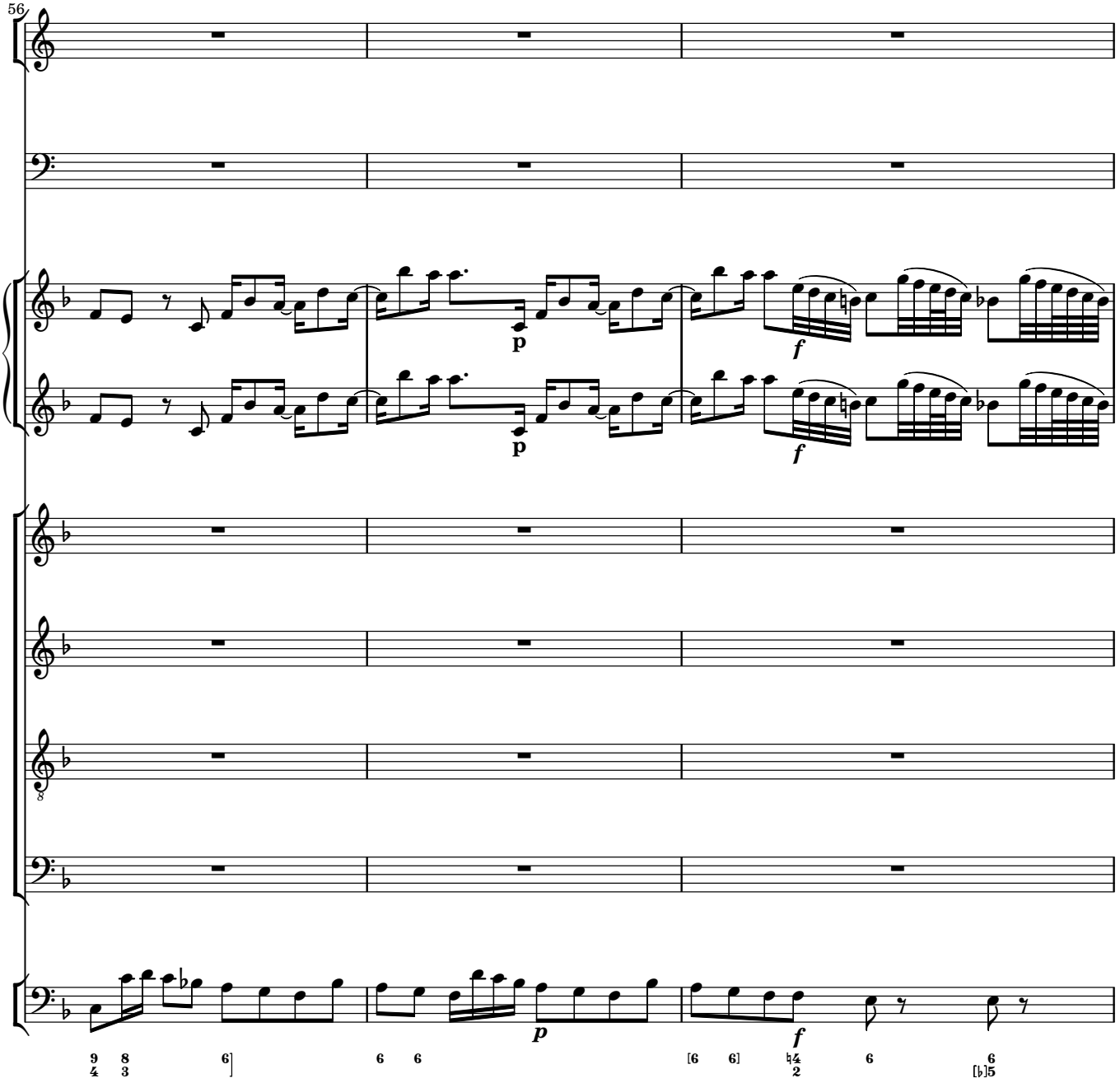
56
p
f
p
f
p
f

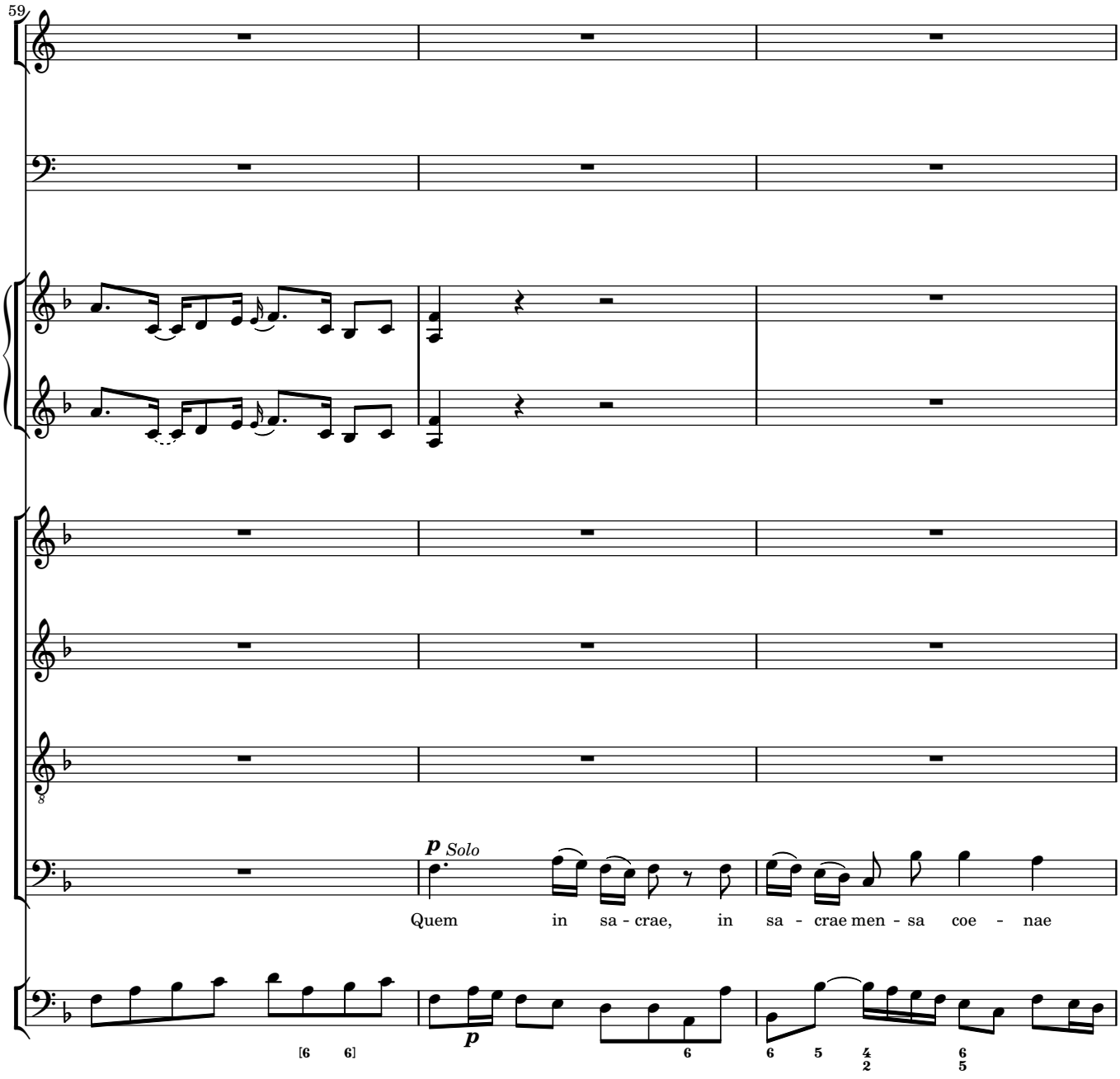
59
p Solo
Quem in sa - crae, in sa - crae men - sa coe - nae
[6 6]
p
6
6 5
4 2
6 5

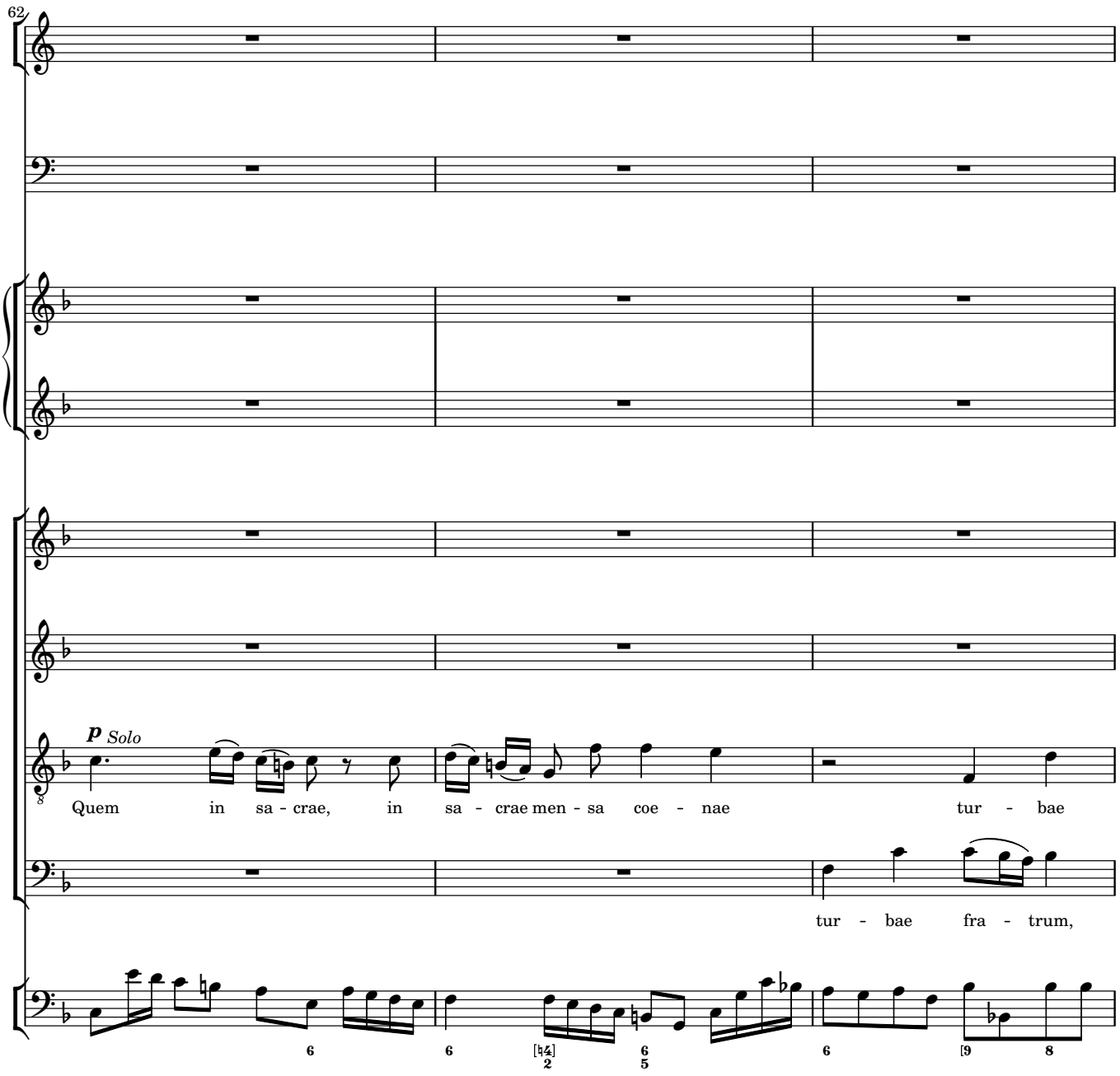
62
p Solo
Quem in sa - crae, in sa - crae men - sa coe - nae tur - bae
tur - bae fra - trum,

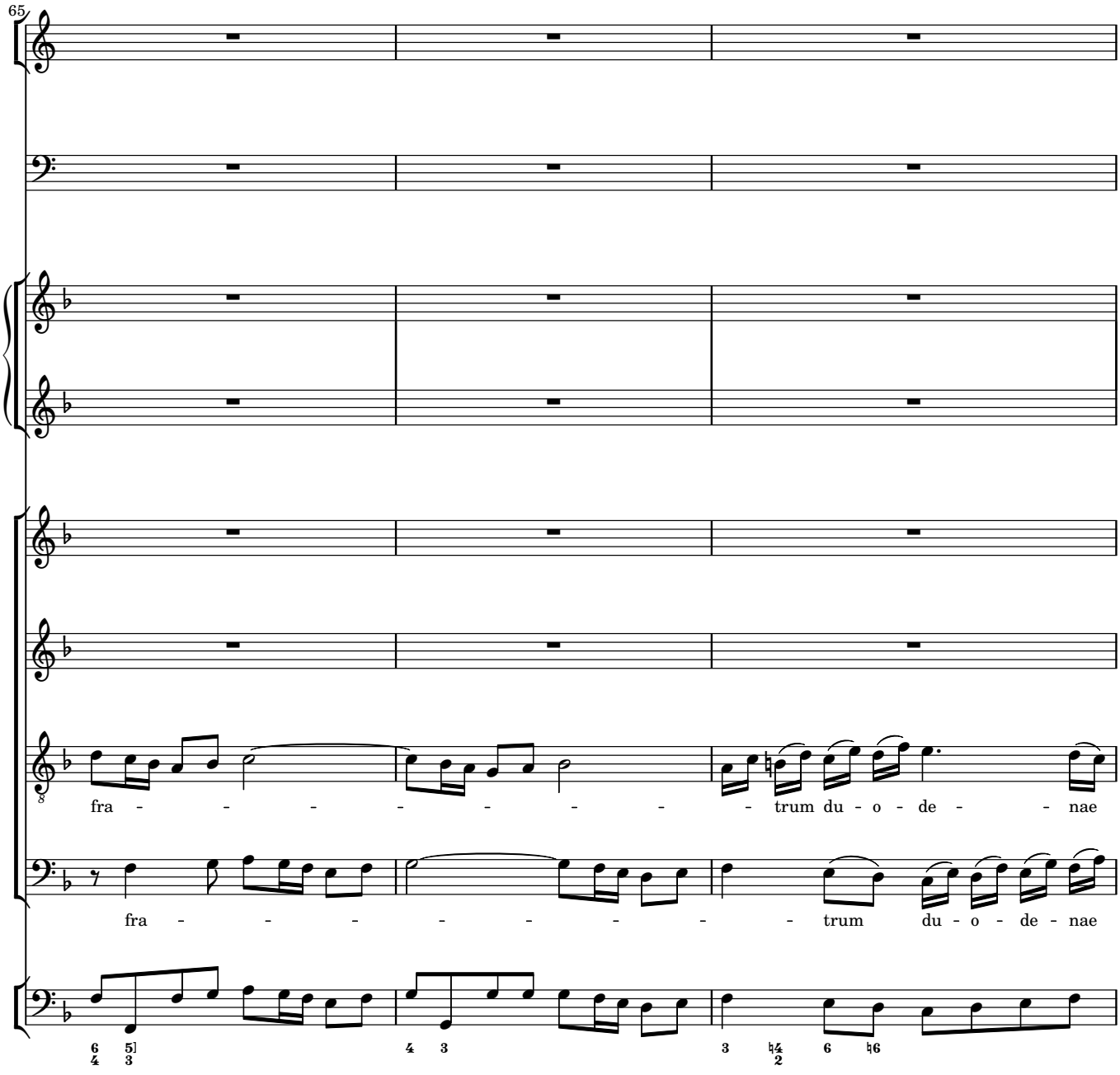
65
fra - - - - - - - - - trum du - o - de - - nae
fra - - - - - - - - - trum du - o - de - nae

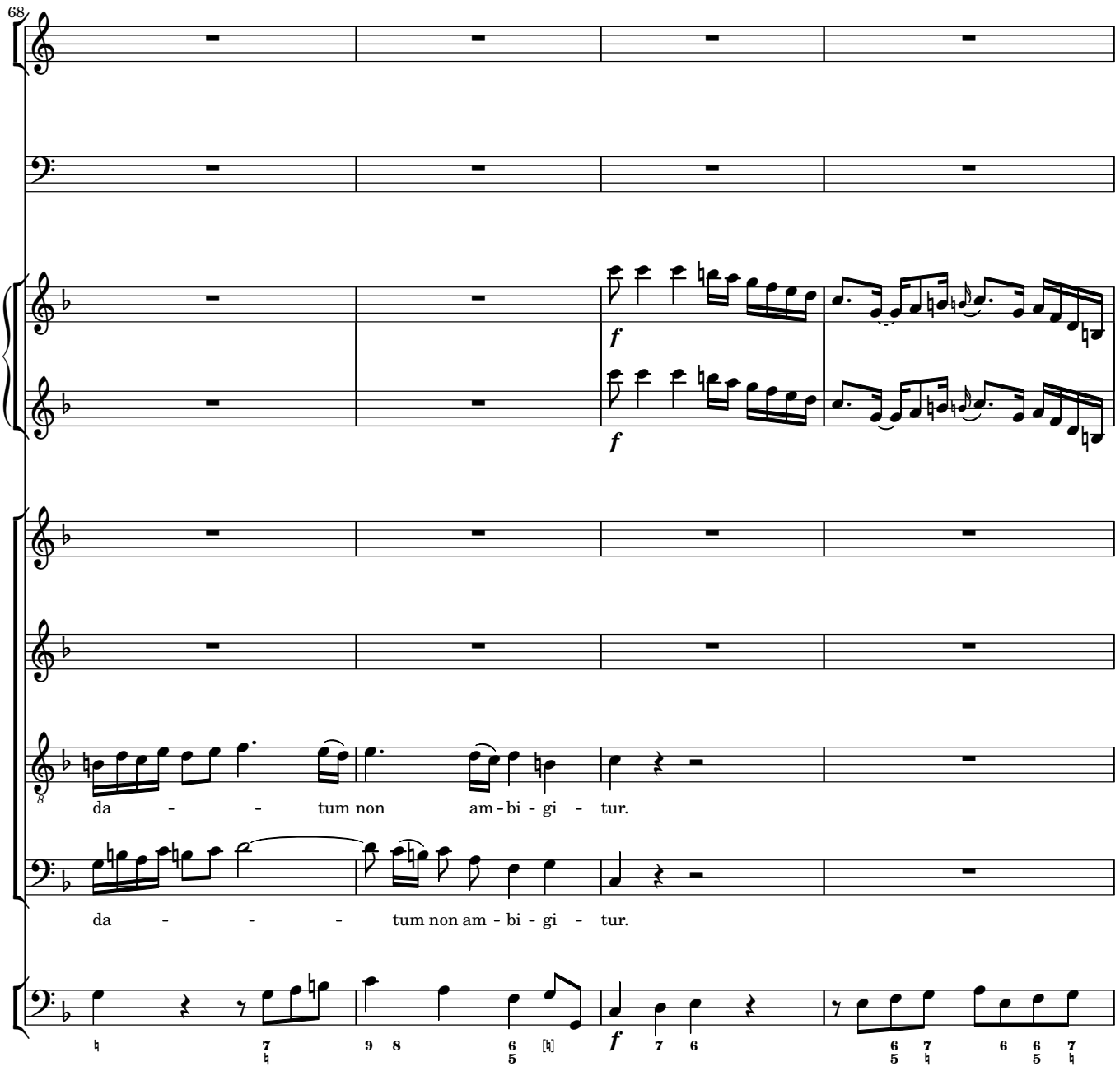
68
f
f
da - - - tum non am - bi - gi - tur.
da - - - - tum non am - bi - gi - tur.
f

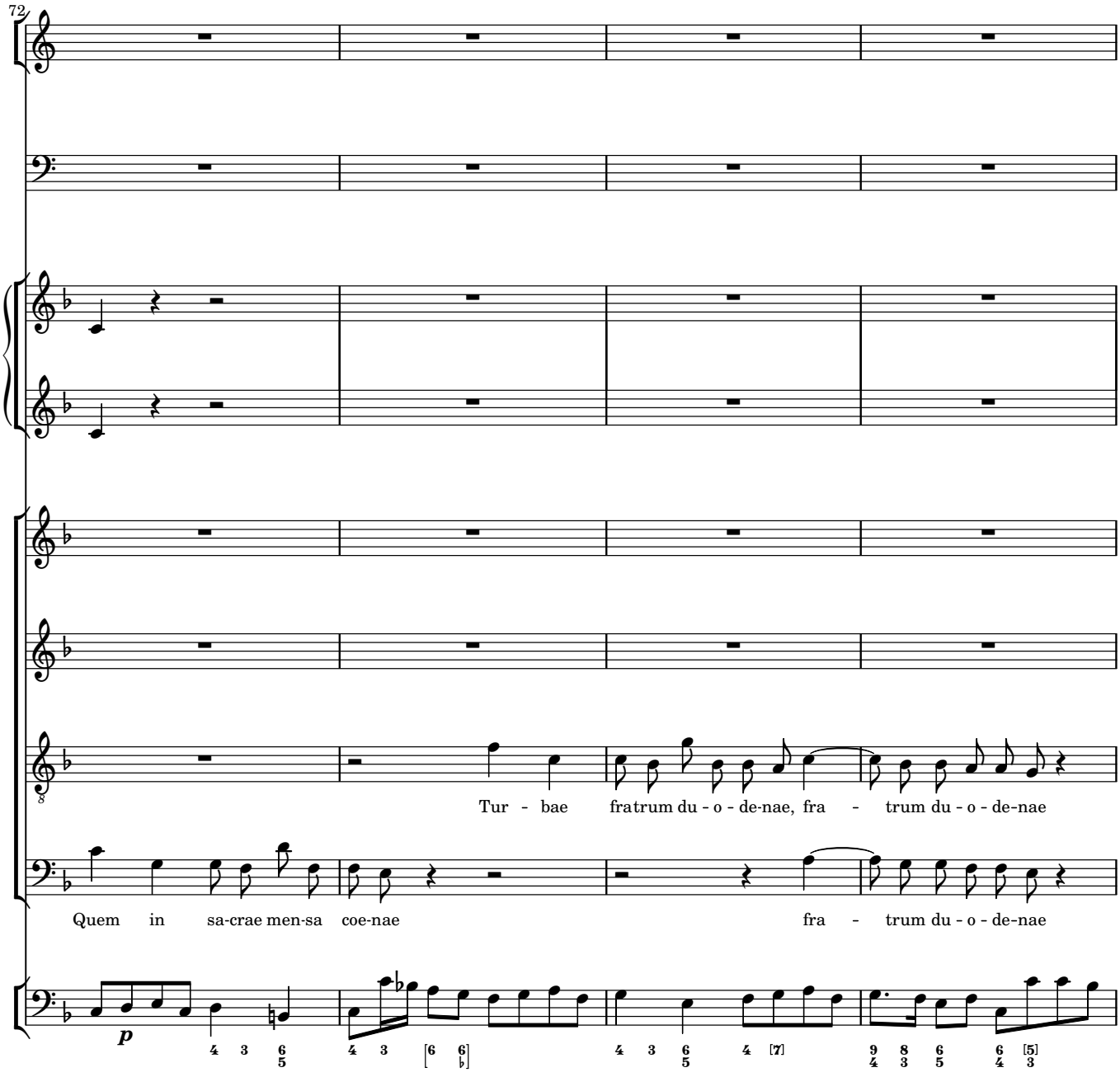
72
Tur - bae fratrum du - o - de-nae, fra - trum du - o - de-nae
Quem in sa-crae men-sa coe-nae fra - trum du - o - de-nae
p

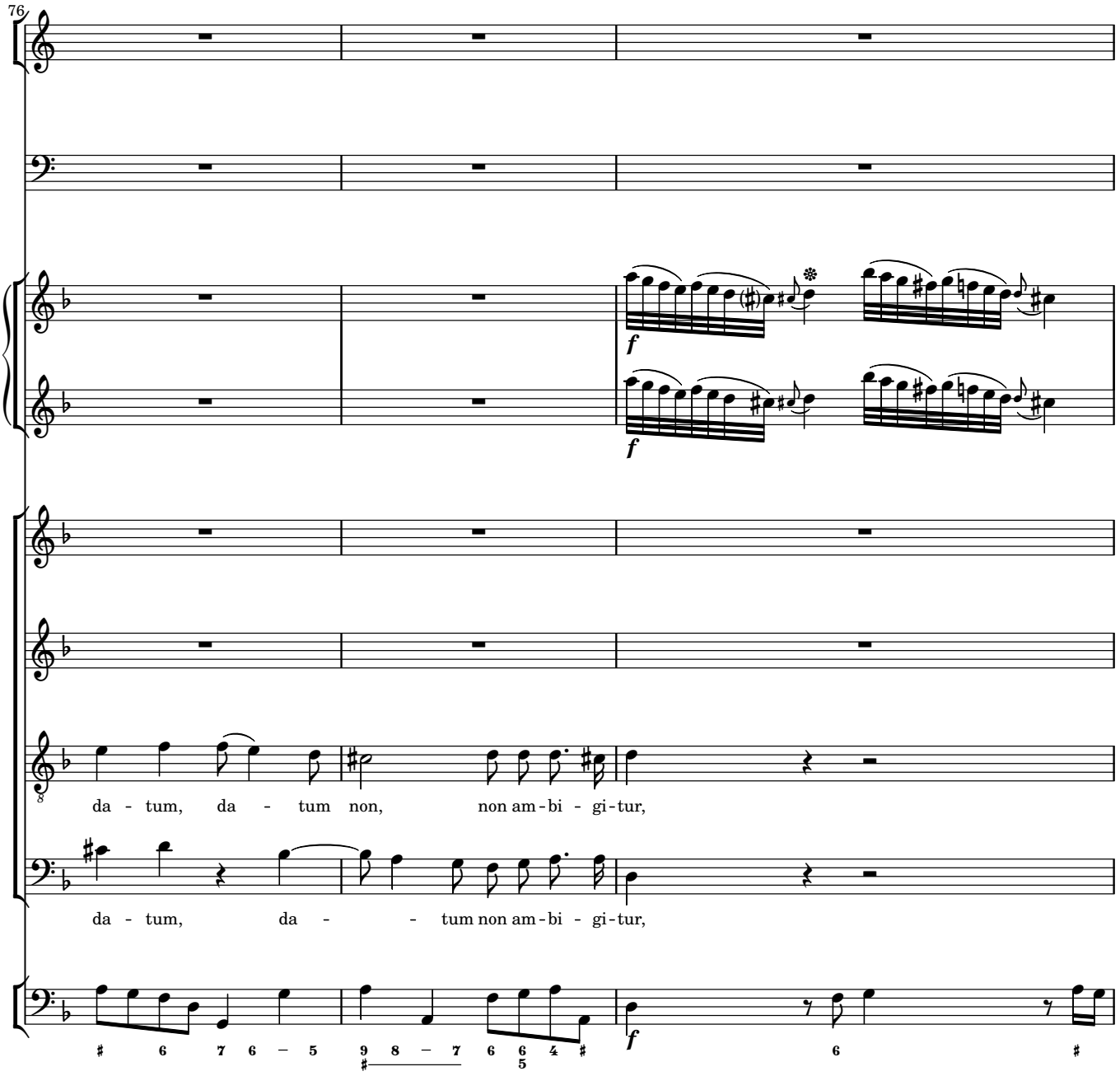
76
f
f
da - tum, da - tum non, non am - bi - gi - tur,
da - tum, da - - tum non am - bi - gi - tur,
f

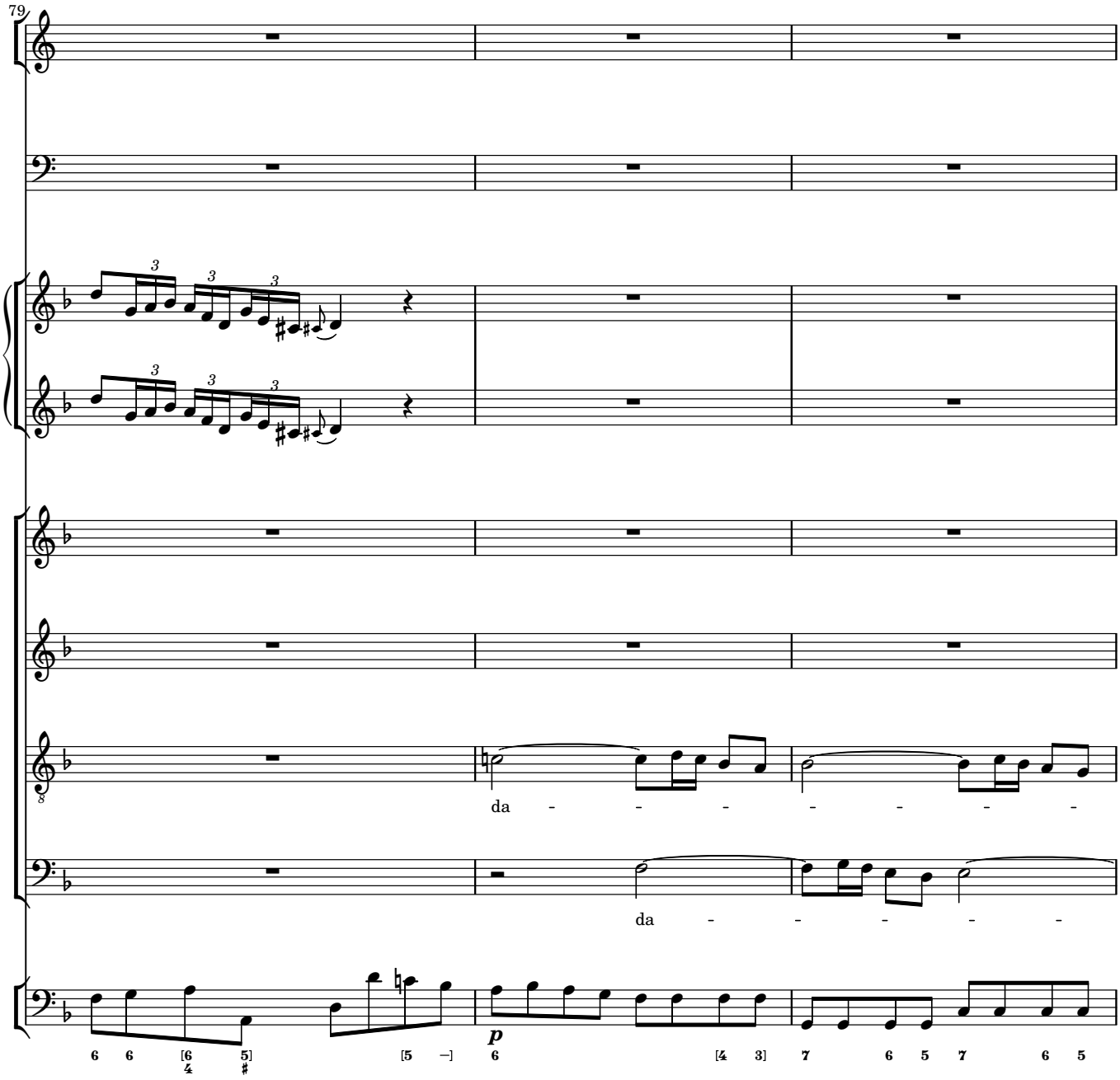
79
da - - - - - - -
da - - - - -
p

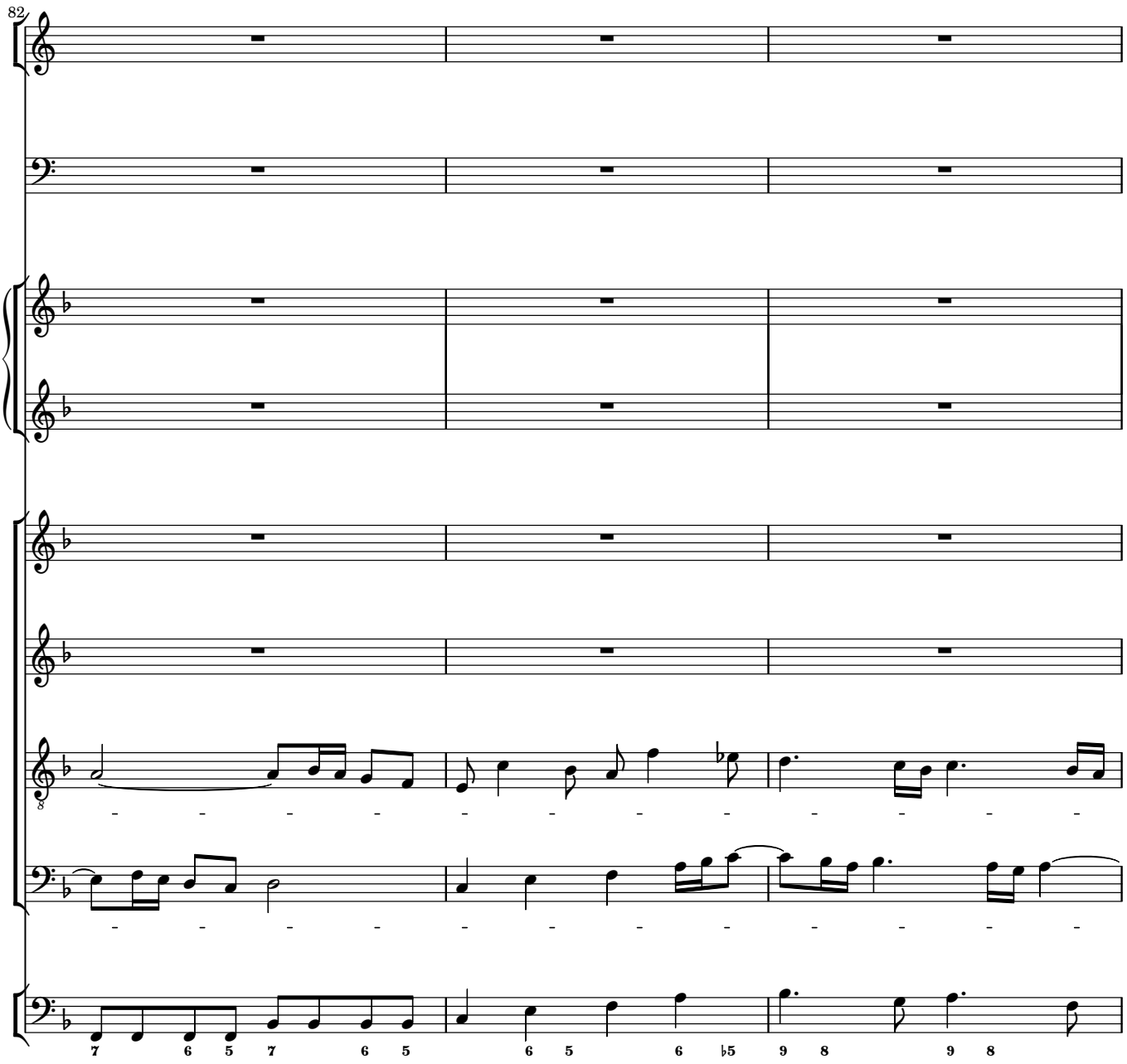
82
8
7 6 5 7 6 5 6 5 6 ♭5 9 8 9 8

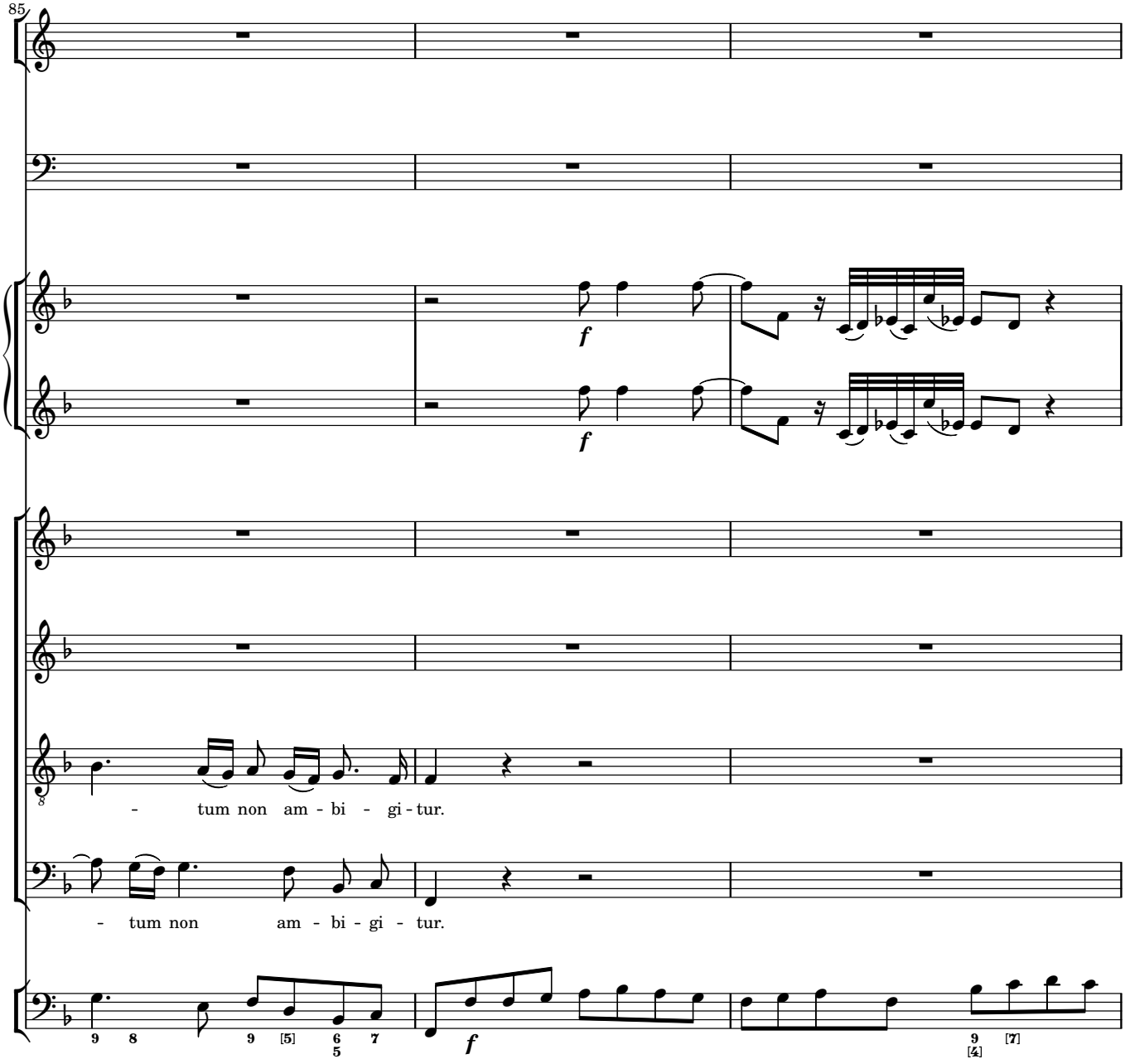
85
f
f
- tum non am - bi - gi - tur.
- tum non am - bi - gi - tur.
f

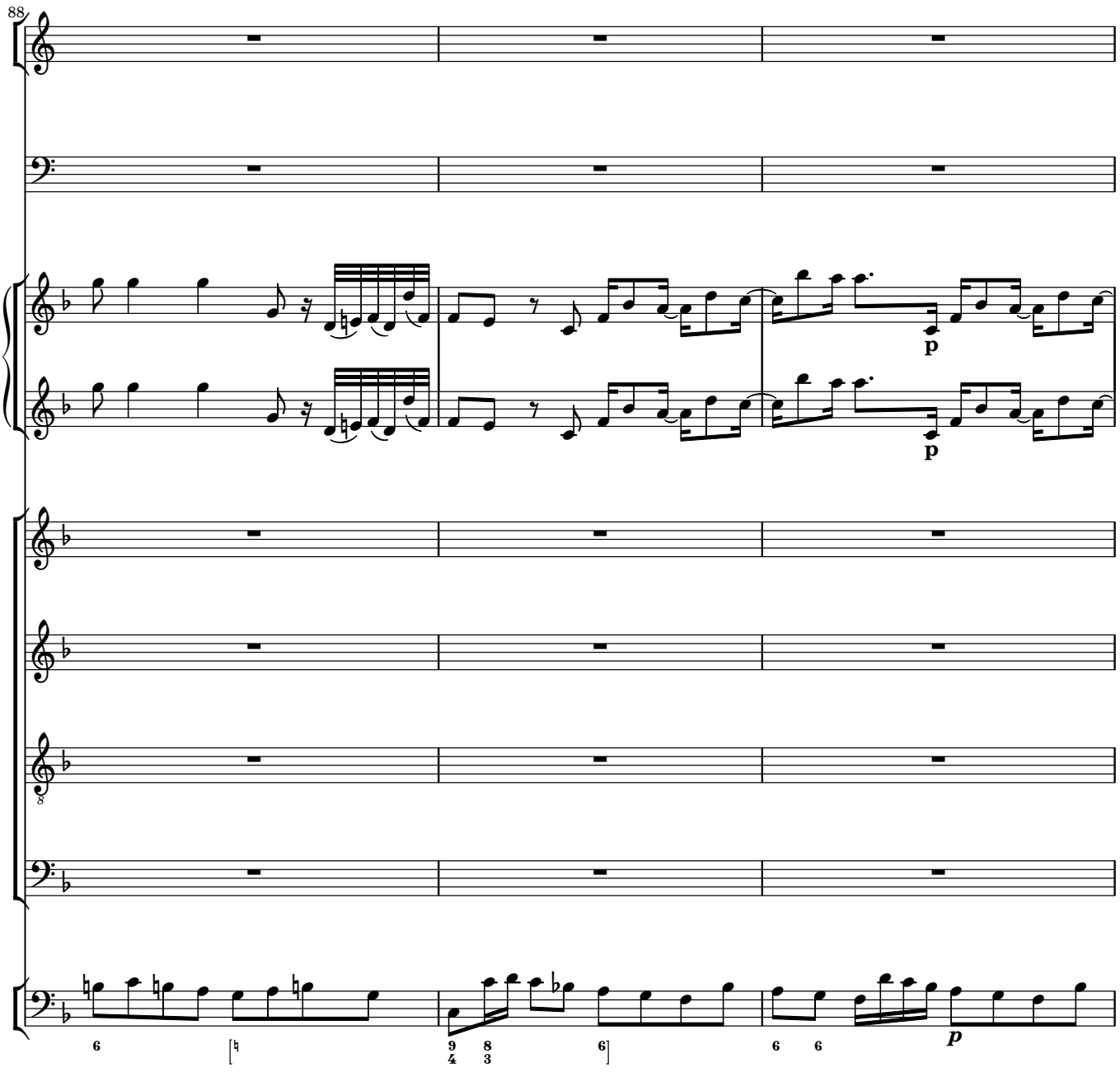
88
p
p
8
6
9 8
4 3
6
6 6
p

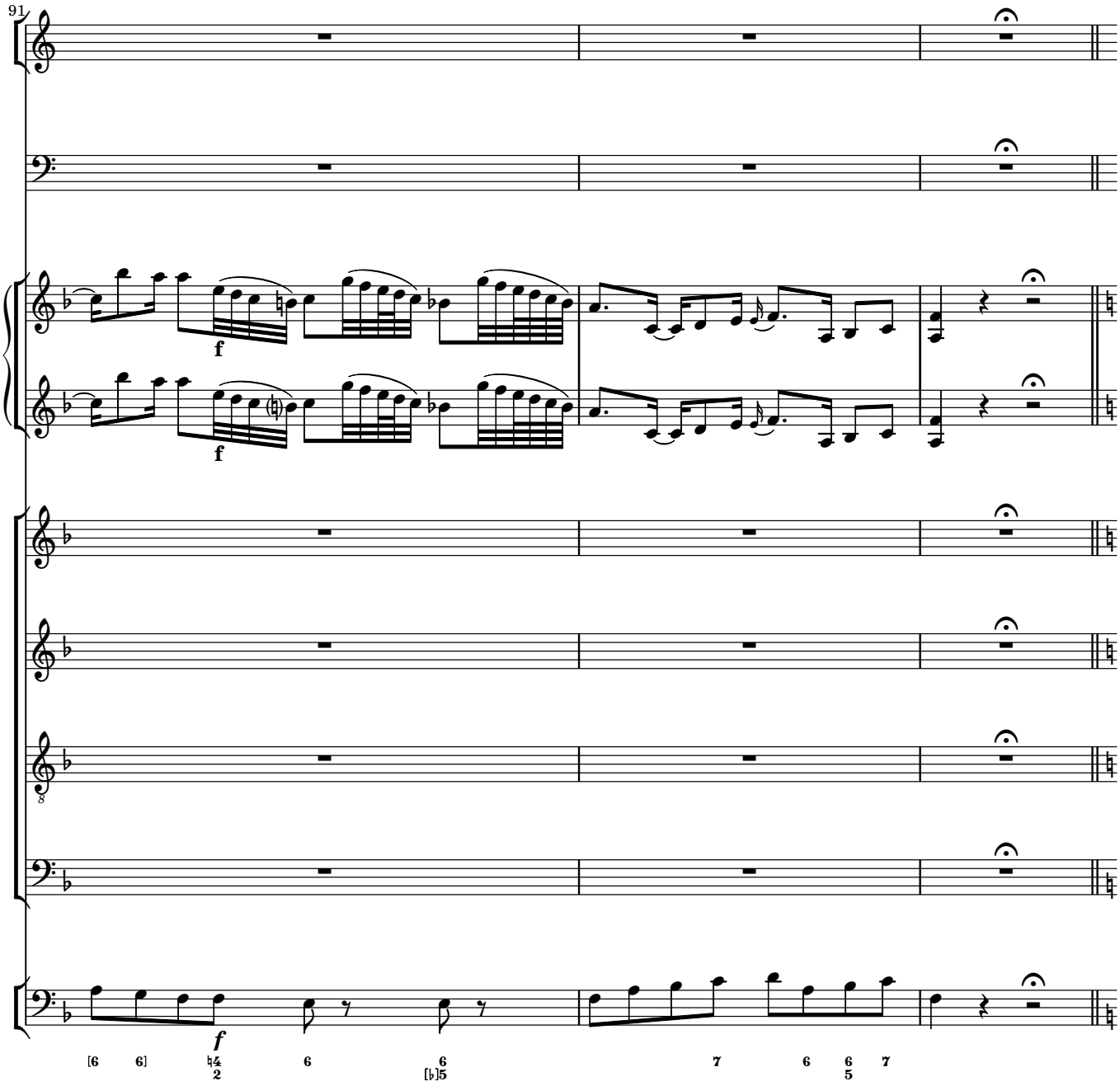
91
f
f
f
[6 6] ♮4 2 6 6 [♭]5 7 6 6 5 7

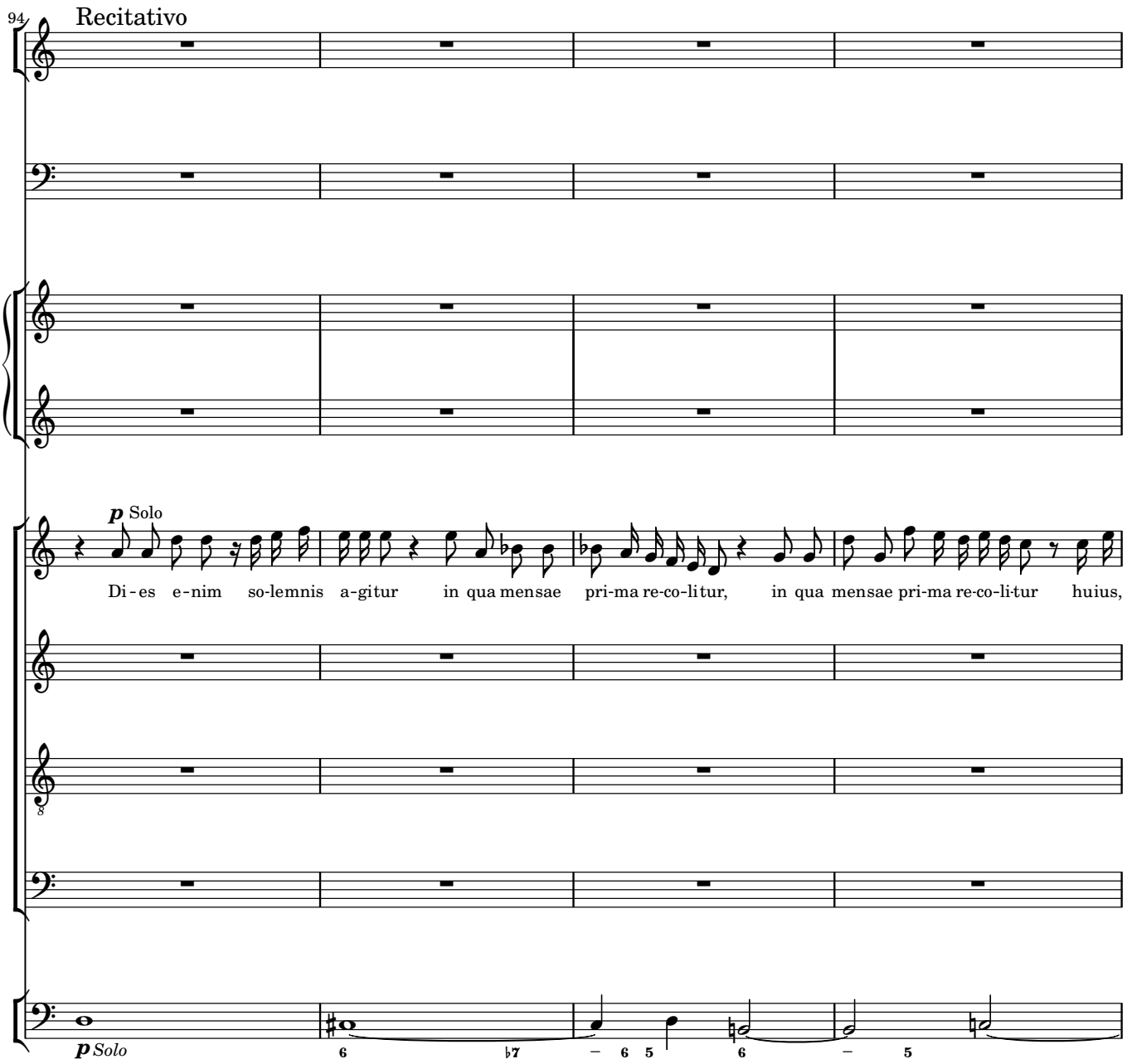
94
Recitativo
p Solo
Di - es e - nim so-lemnis a-gitur in qua mensae pri-ma re-co-li-tur, in qua mensae pri-ma re-co-li-tur huius,
p Solo

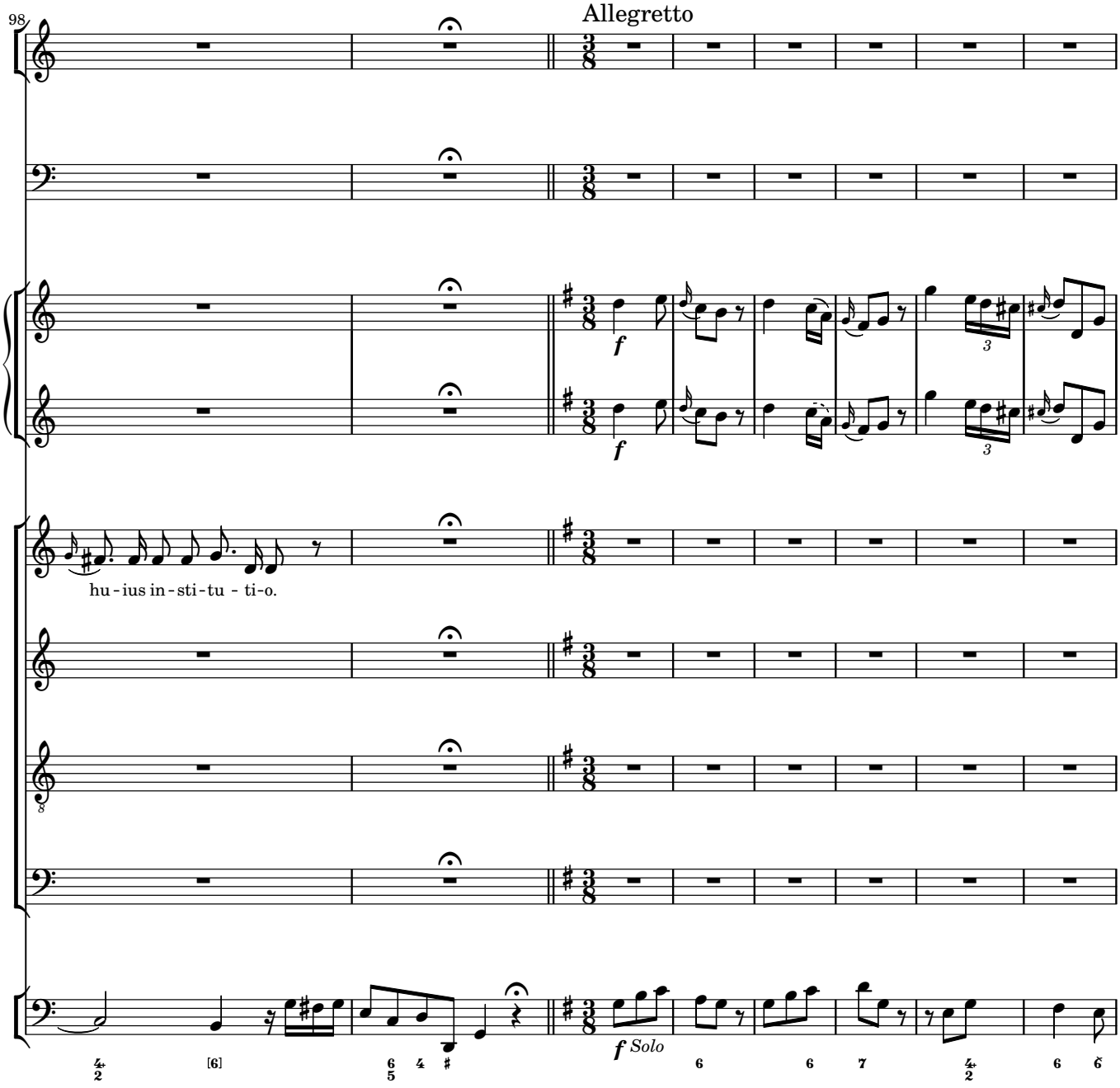
98
Allegretto
f
3
hu - ius in - sti - tu - ti - o.
8
f Solo
[6]

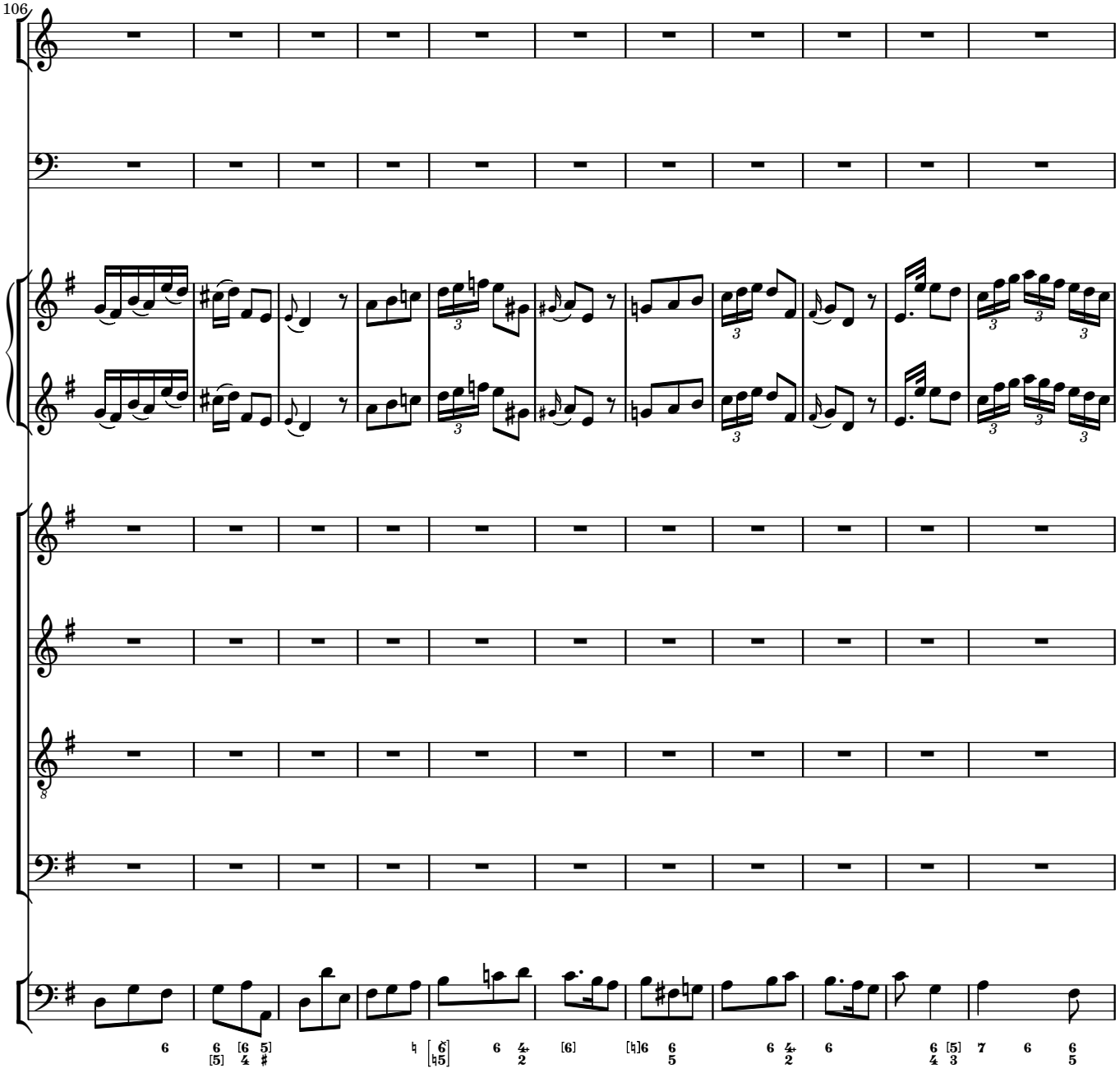
106

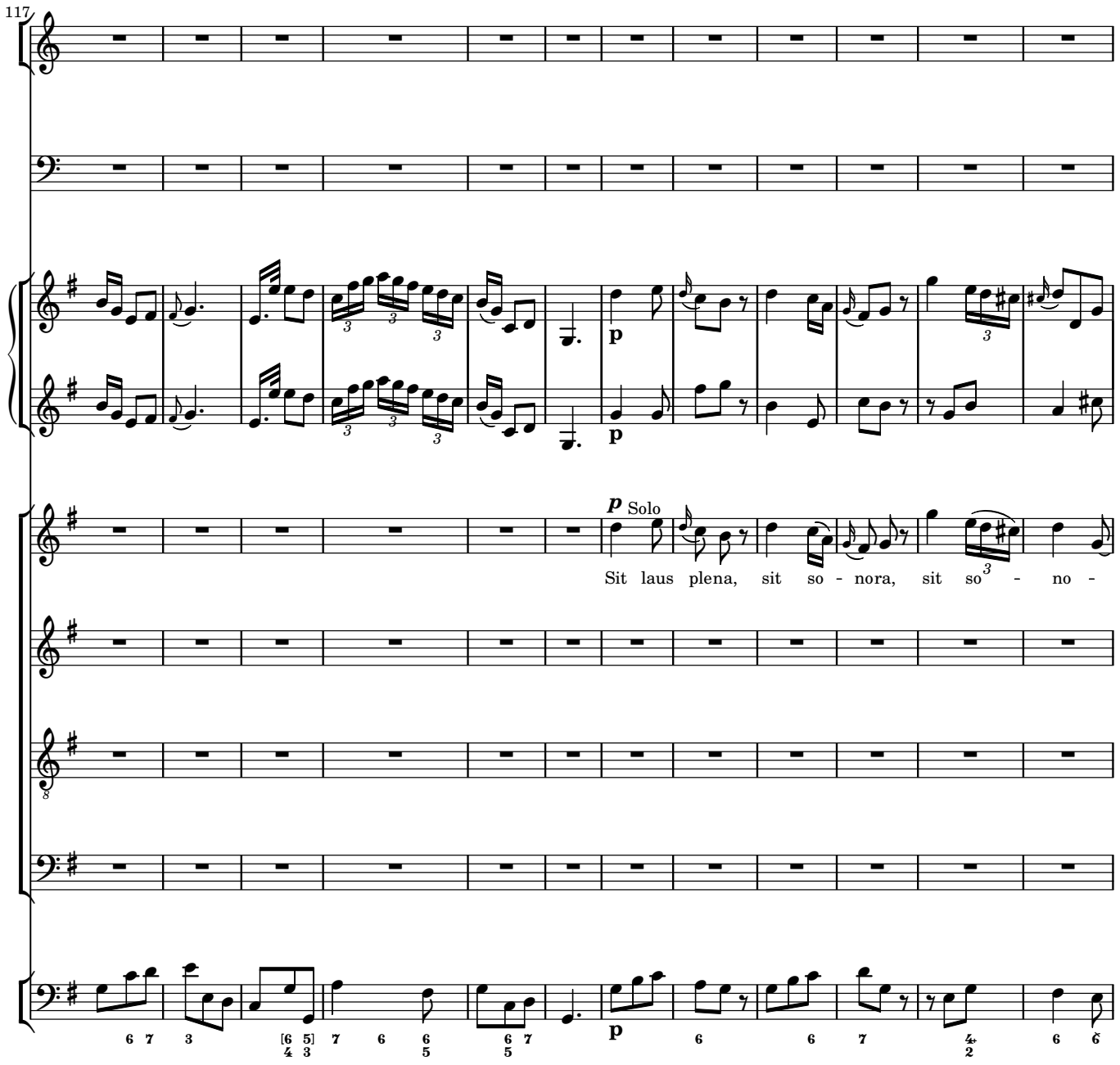
117
p
Solo
Sit laus plena, sit so - nora, sit so - no -
p
p

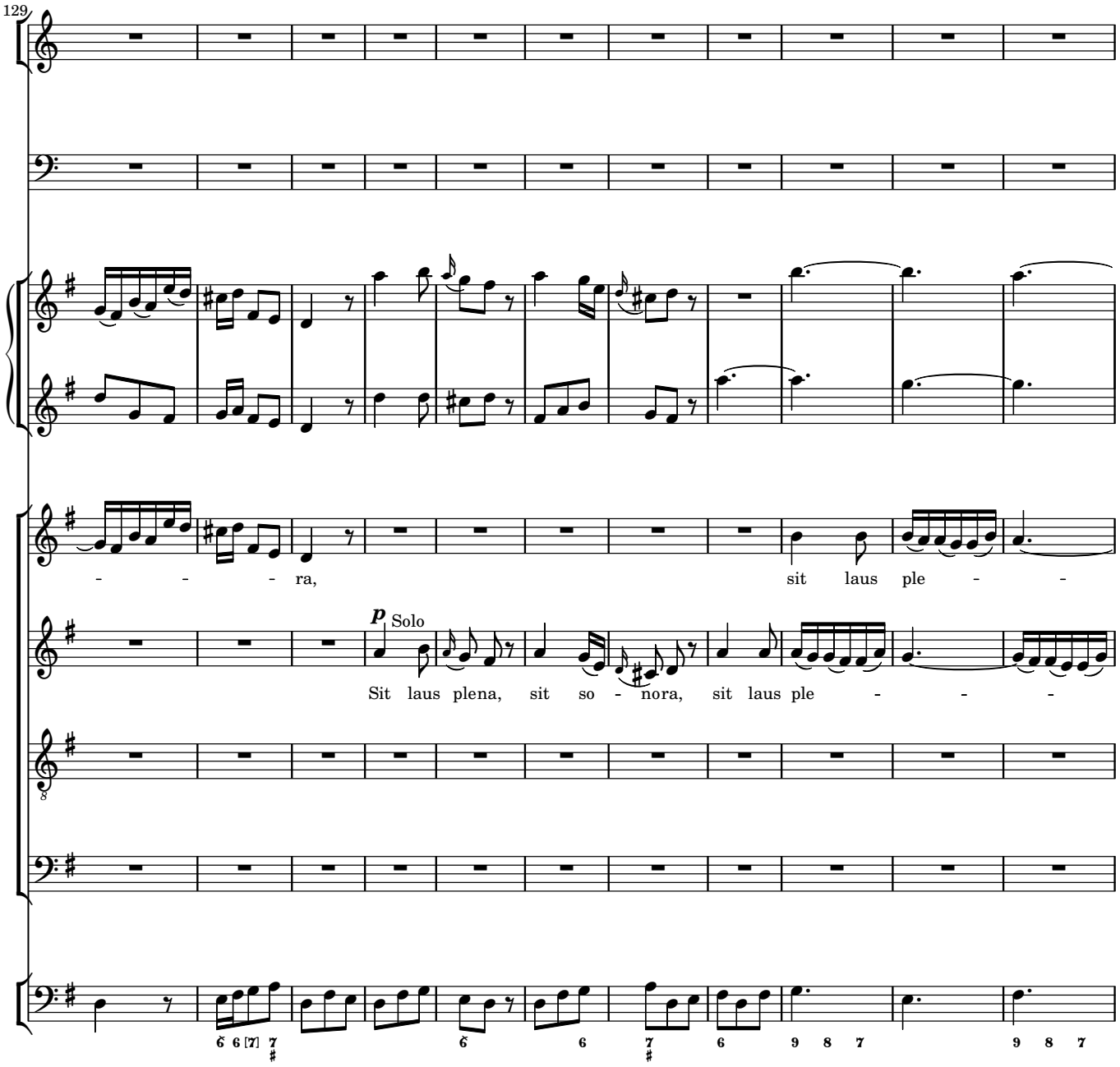
129
- - - ra,
sit laus ple - -
p Solo
Sit laus plena, sit so - nora, sit laus ple - - -

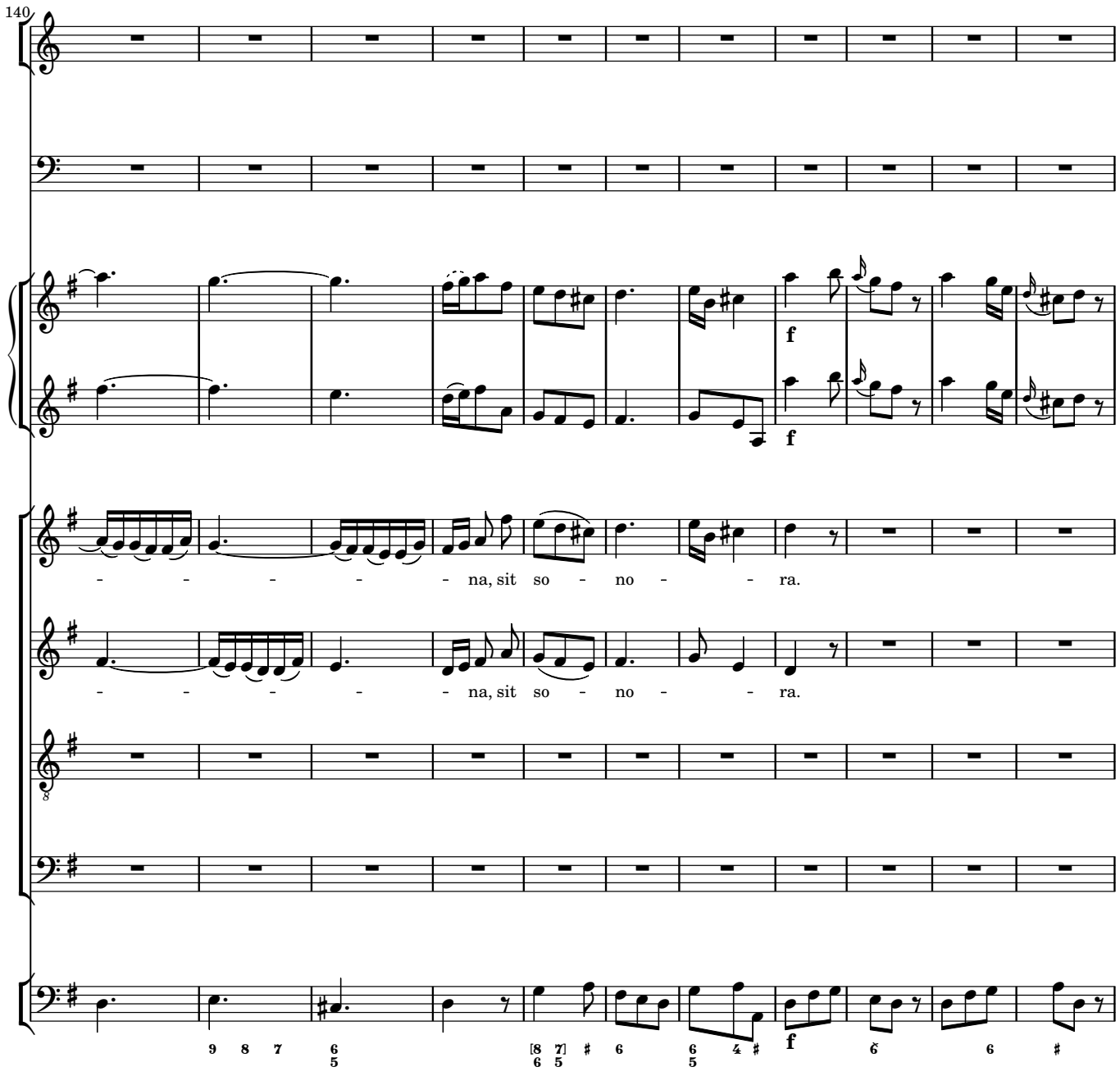
140
f
f
- - - - - na, sit so - no - - ra.
- - - - - na, sit so - no - - ra.
f

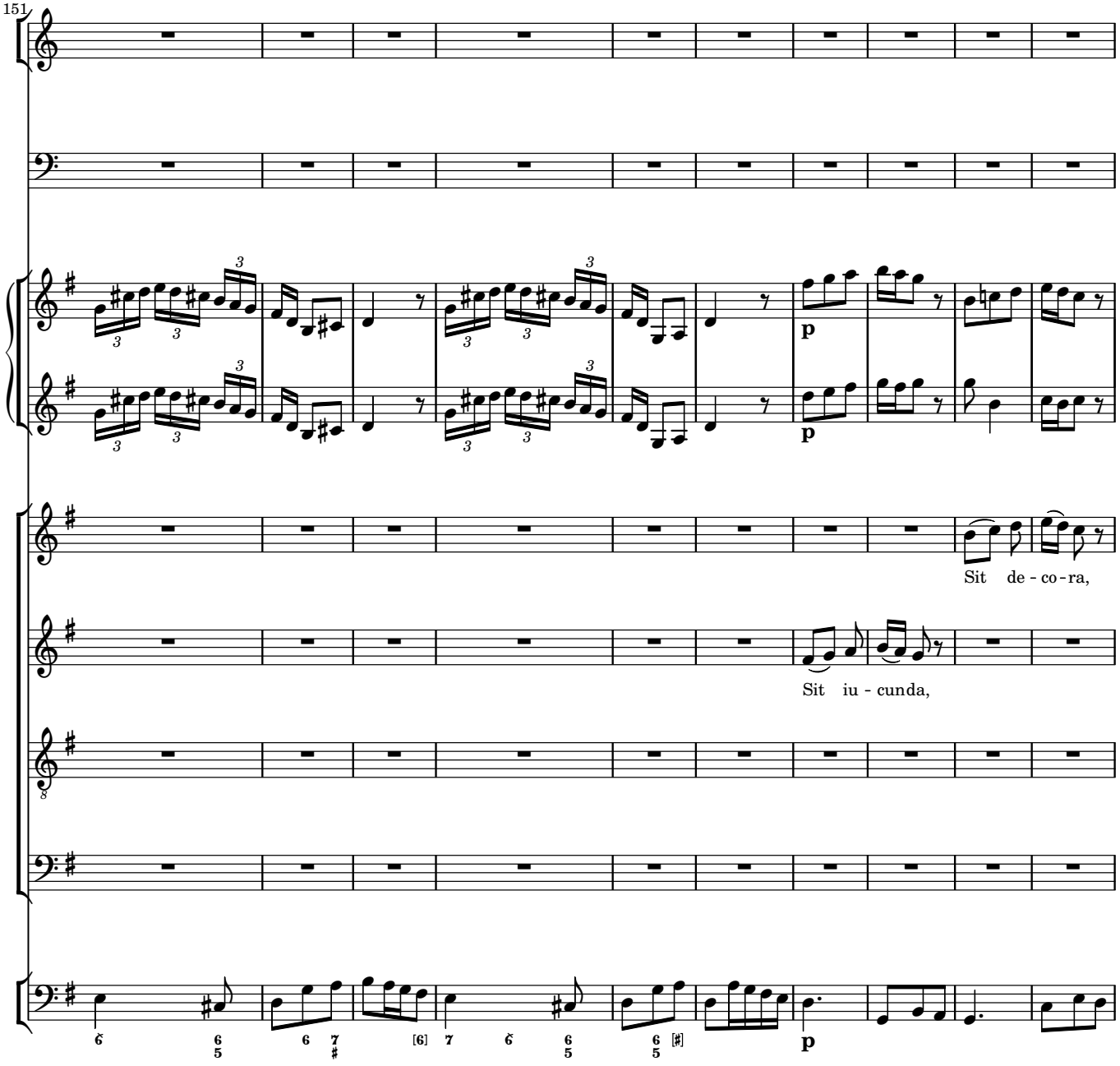
151
p
p
Sit de - co - ra,
Sit iu - cunda,
p

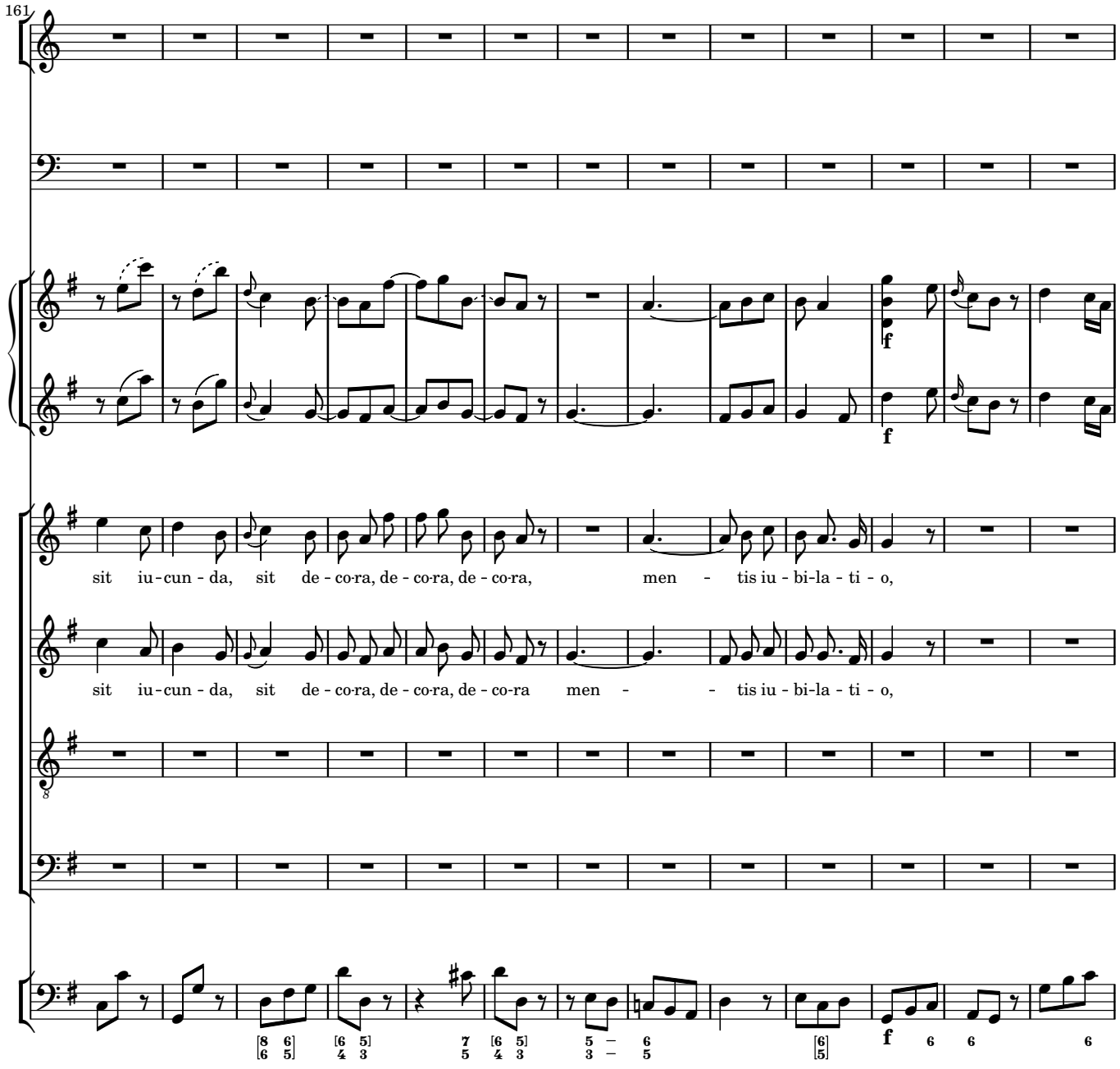
161
sit iu - cun - da, sit de - co-ra, de - co-ra, de - co-ra, men - tis iu - bi-la - ti - o,
sit iu - cun - da, sit de - co-ra, de - co-ra, de - co-ra men - - tis iu - bi-la - ti - o,
f
f
f

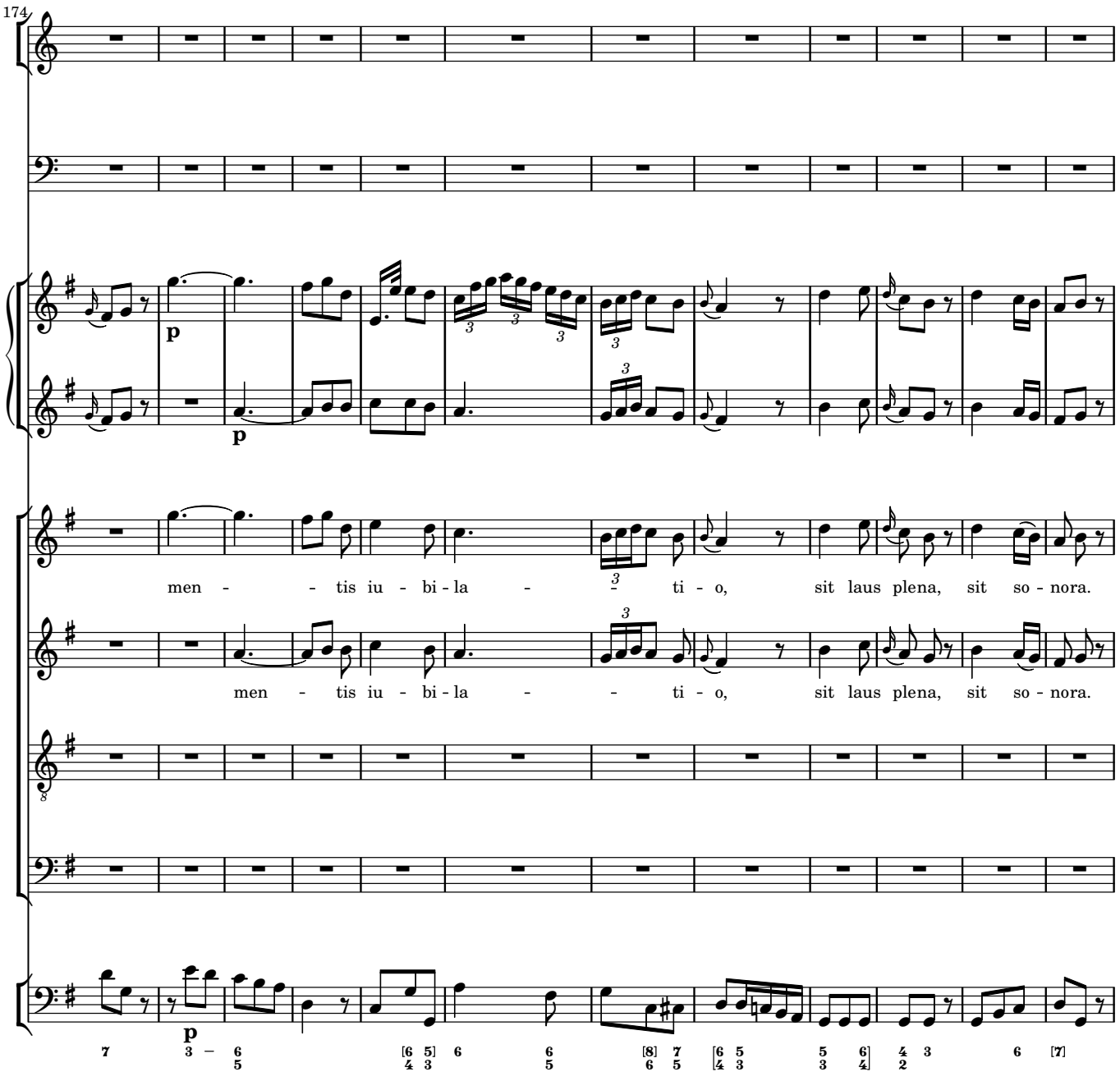
174
p
p
men - - tis iu - bi - la - - ti - o, sit laus plena, sit so - nora.
men - tis iu - bi - la - - ti - o, sit laus plena, sit so - nora.
p

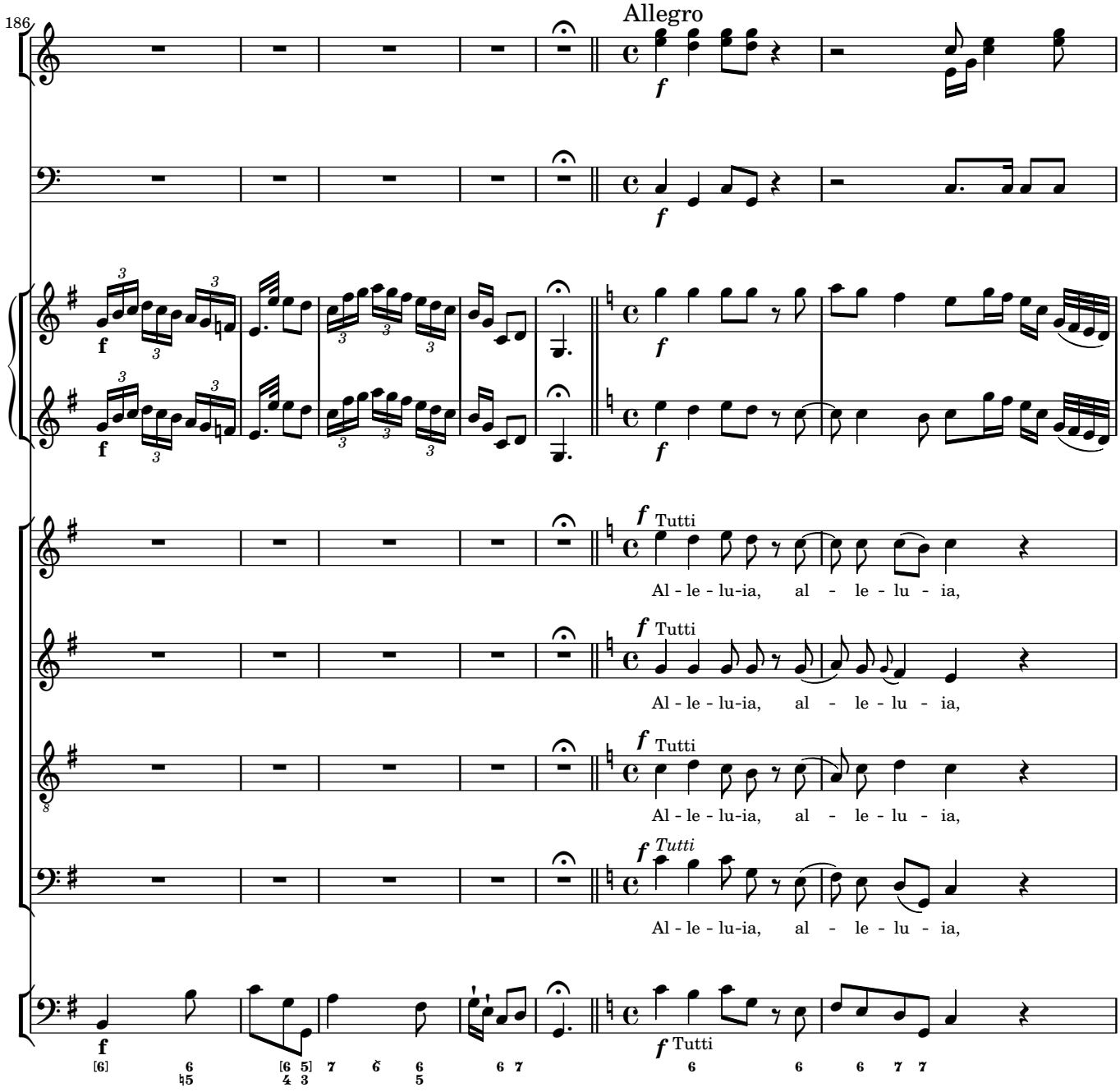
186
Allegro
f
Tutti
Al - le - lu-ia, al - le - lu - ia,
Al - le - lu-ia, al - le - lu - ia,
Al - le - lu-ia, al - le - lu - ia,
Al - le - lu-ia, al - le - lu - ia,

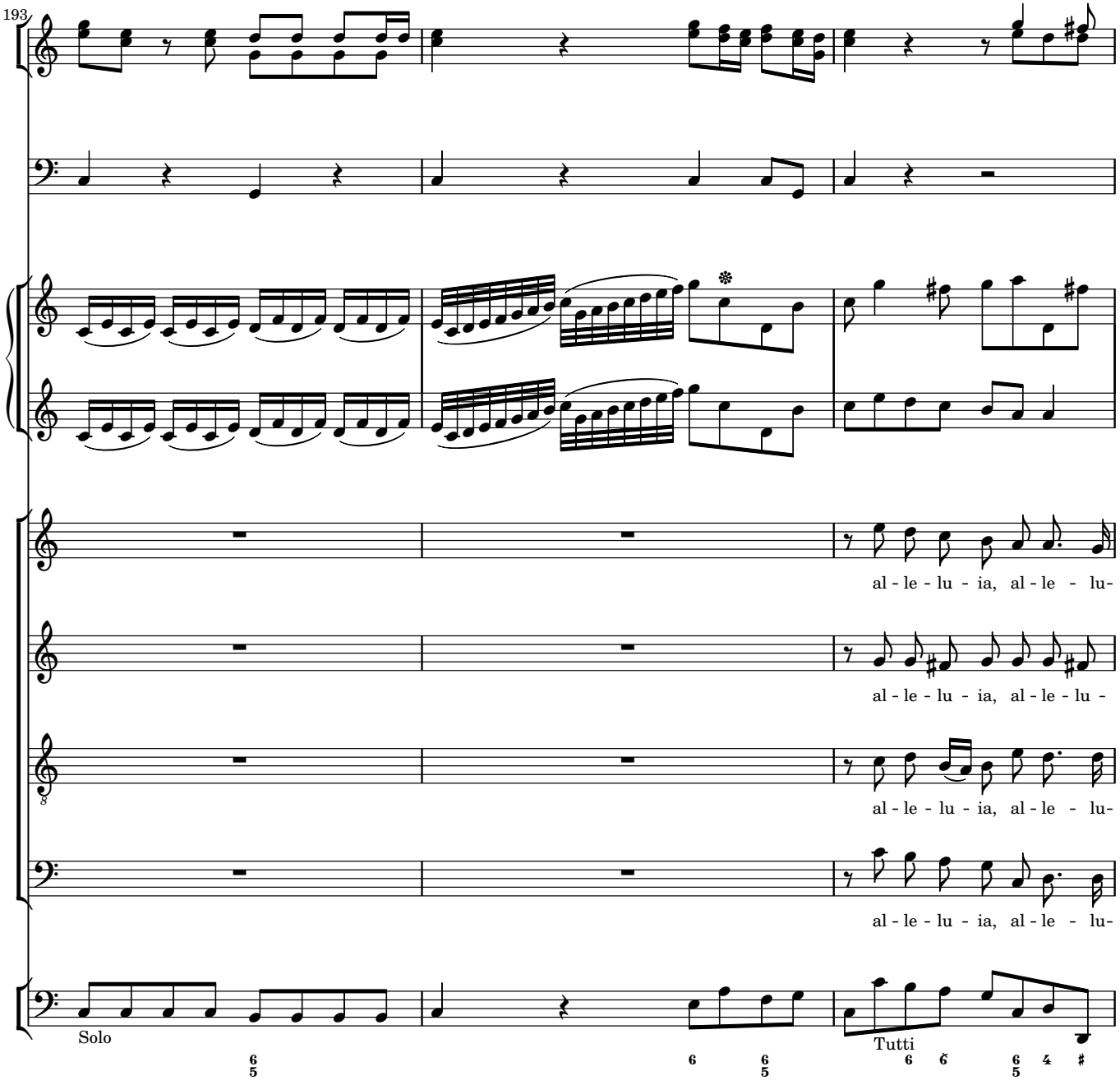
193
al - le - lu - ia, al - le - lu-
al - le - lu - ia, al - le - lu -
al - le - lu - ia, al - le - lu-
al - le - lu - ia, al - le - lu-
Solo
Tutti

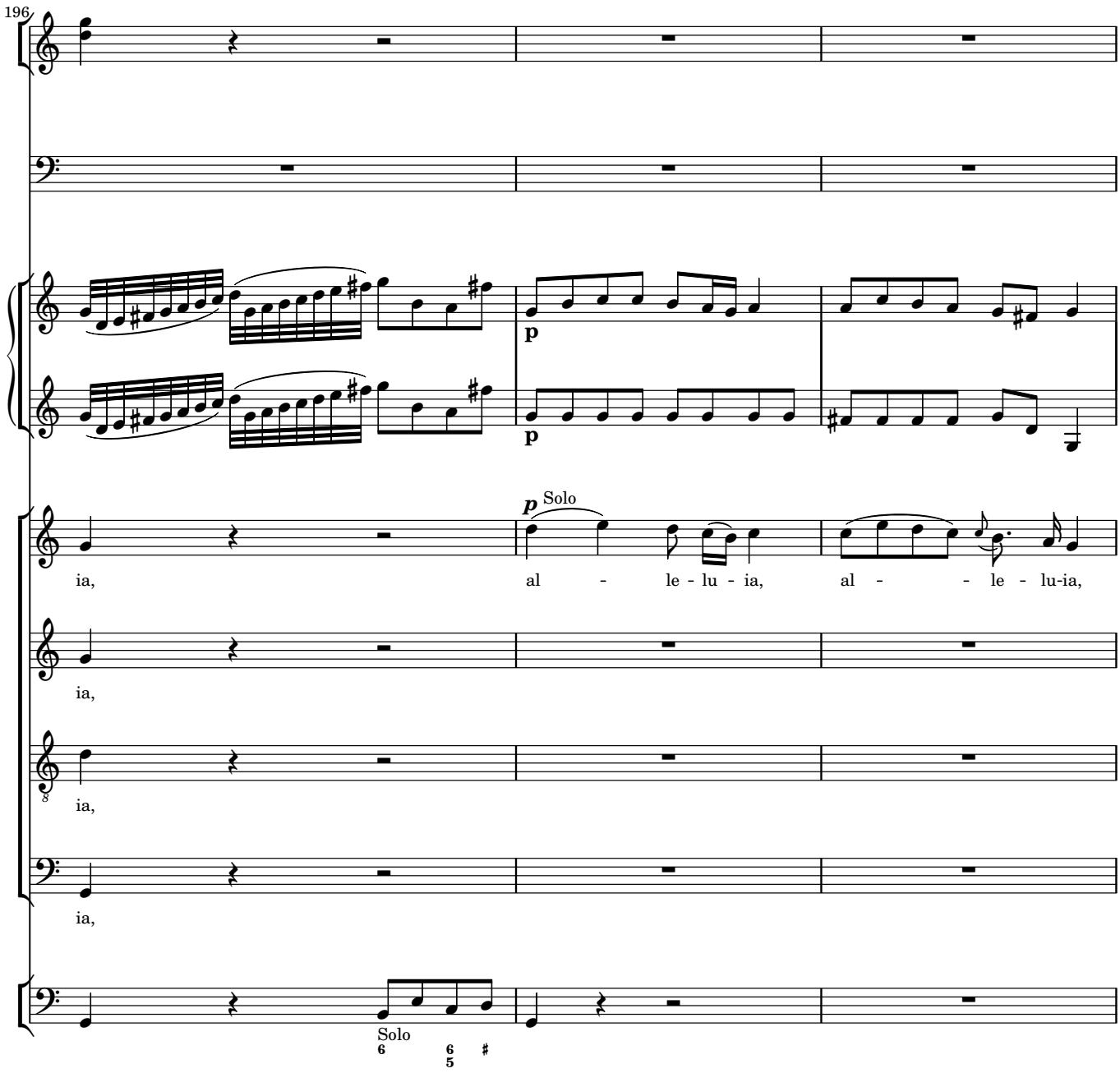
196
p
p
p Solo
ia,
al - le - lu - ia,
al - - le - lu-ia,
ia,
ia,
ia,
Solo

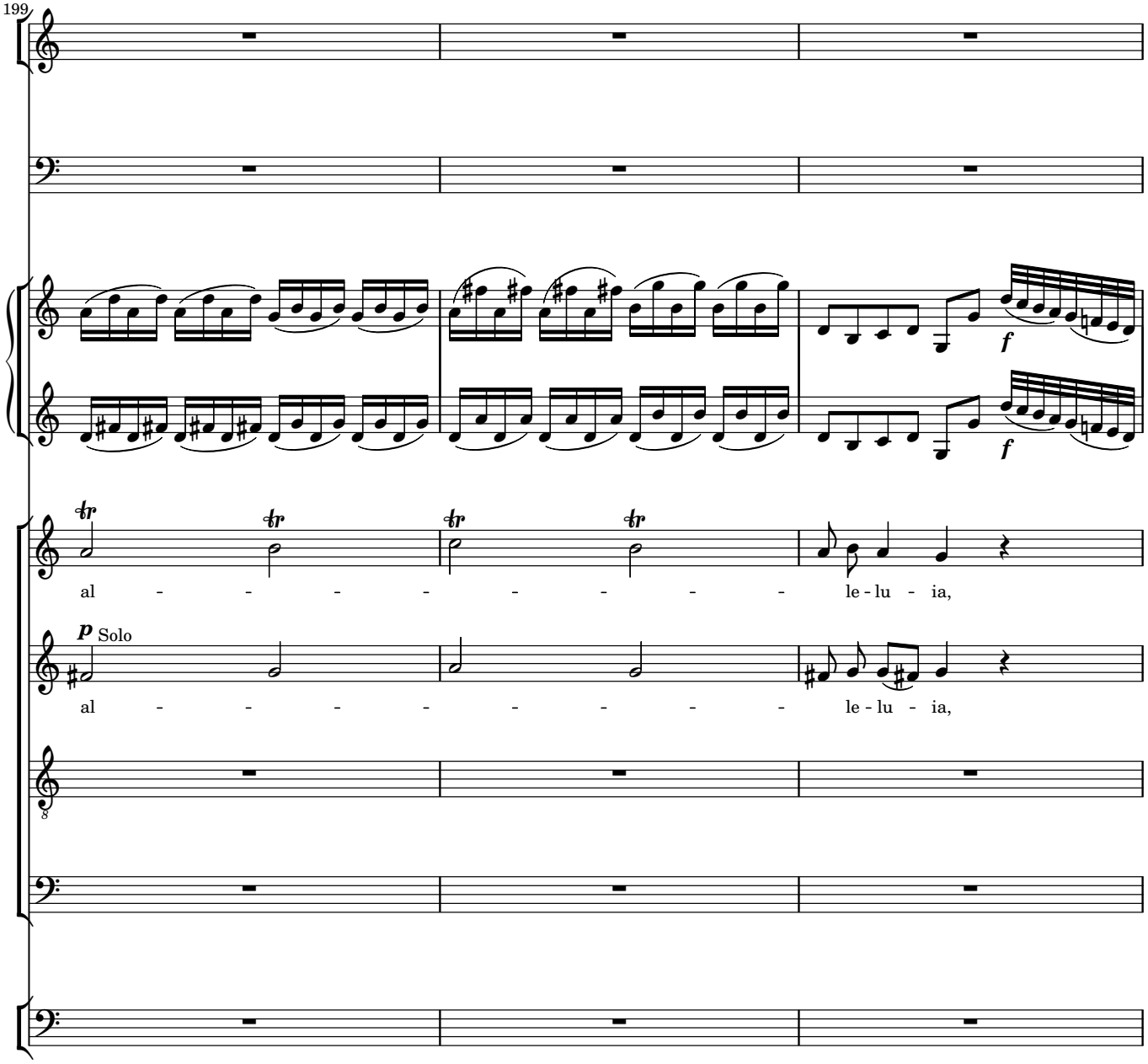
199
f
f
al - - - - - - - - le - lu - ia,
p Solo
al - - - - - - - - le - lu - ia,

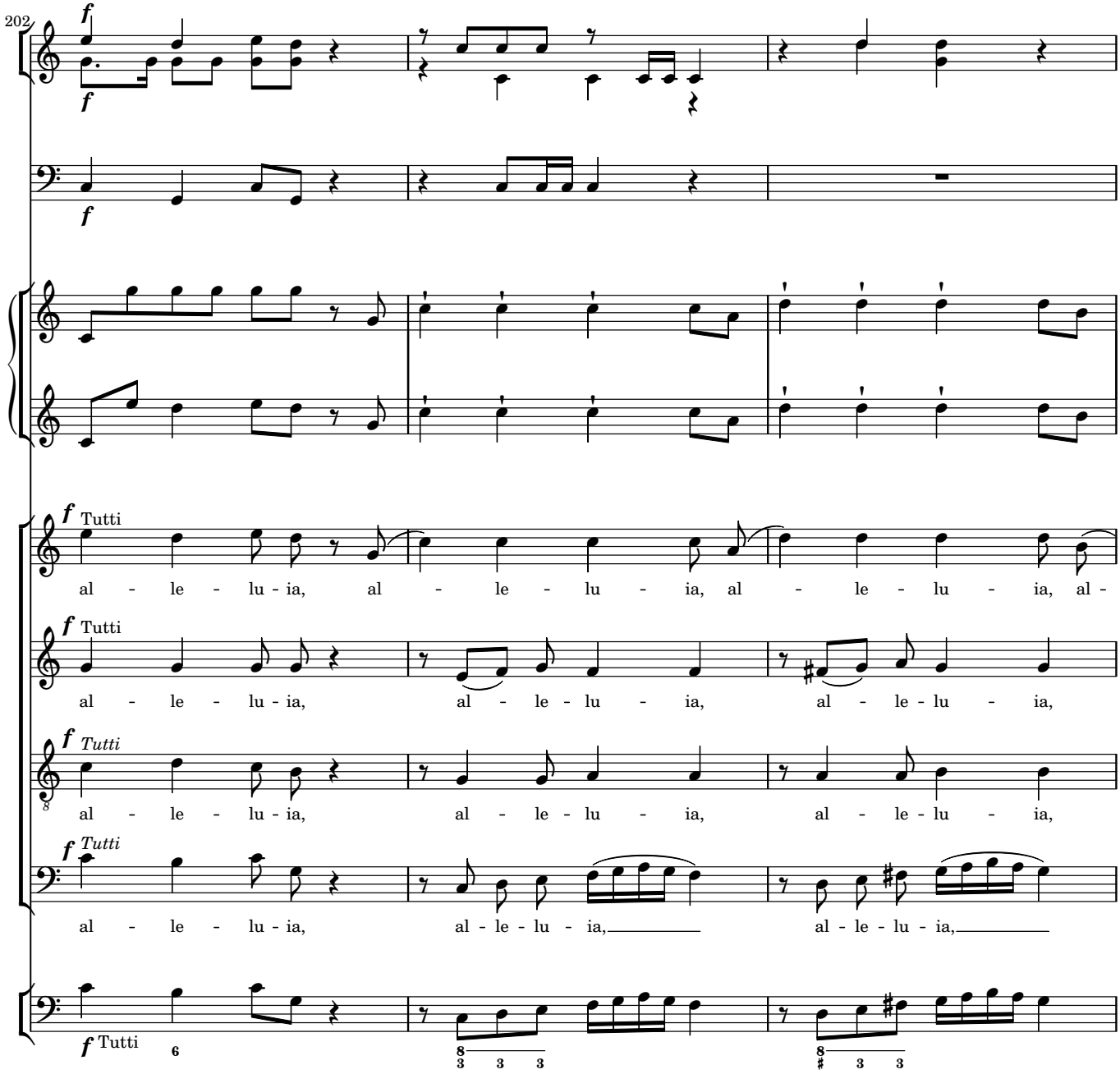
202
f
Tutti
al - le - lu - ia, al - le - lu - ia, al - le - lu - ia, al -
al - le - lu - ia, al - le - lu - ia, al - le - lu - ia,
Tutti
al - le - lu - ia, al - le - lu - ia, al - le - lu - ia,
al - le - lu - ia, al - le - lu - ia, al - le - lu - ia,
Tutti

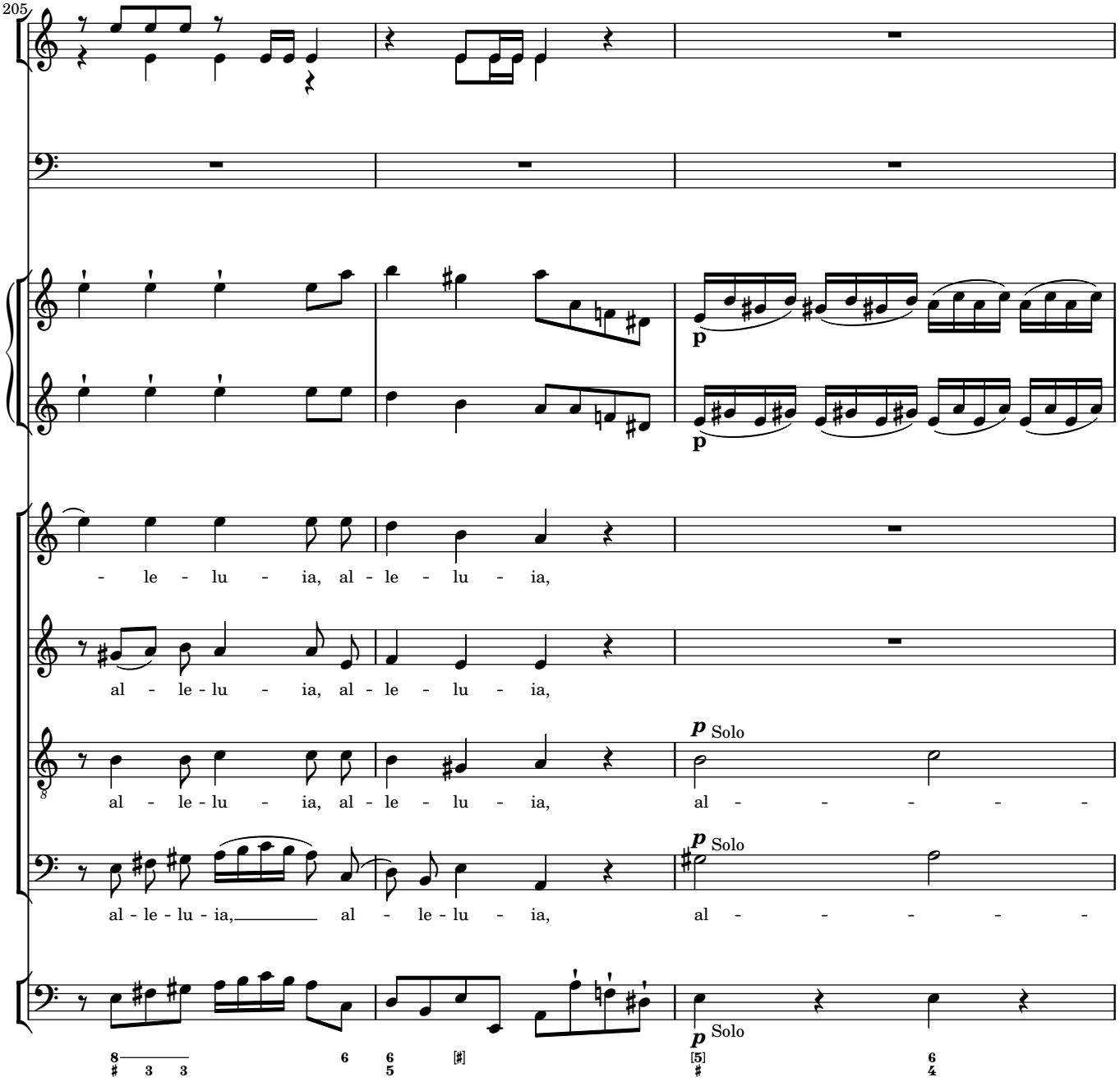
205
- le - lu - ia, al - le - lu - ia,
al - le - lu - ia, al - le - lu - ia,
al - le - lu - ia, al - le - lu - ia,
p Solo
al - - - - - -
al - le - lu - ia, al - le - lu - ia,
p Solo
al - - - - - -
p Solo

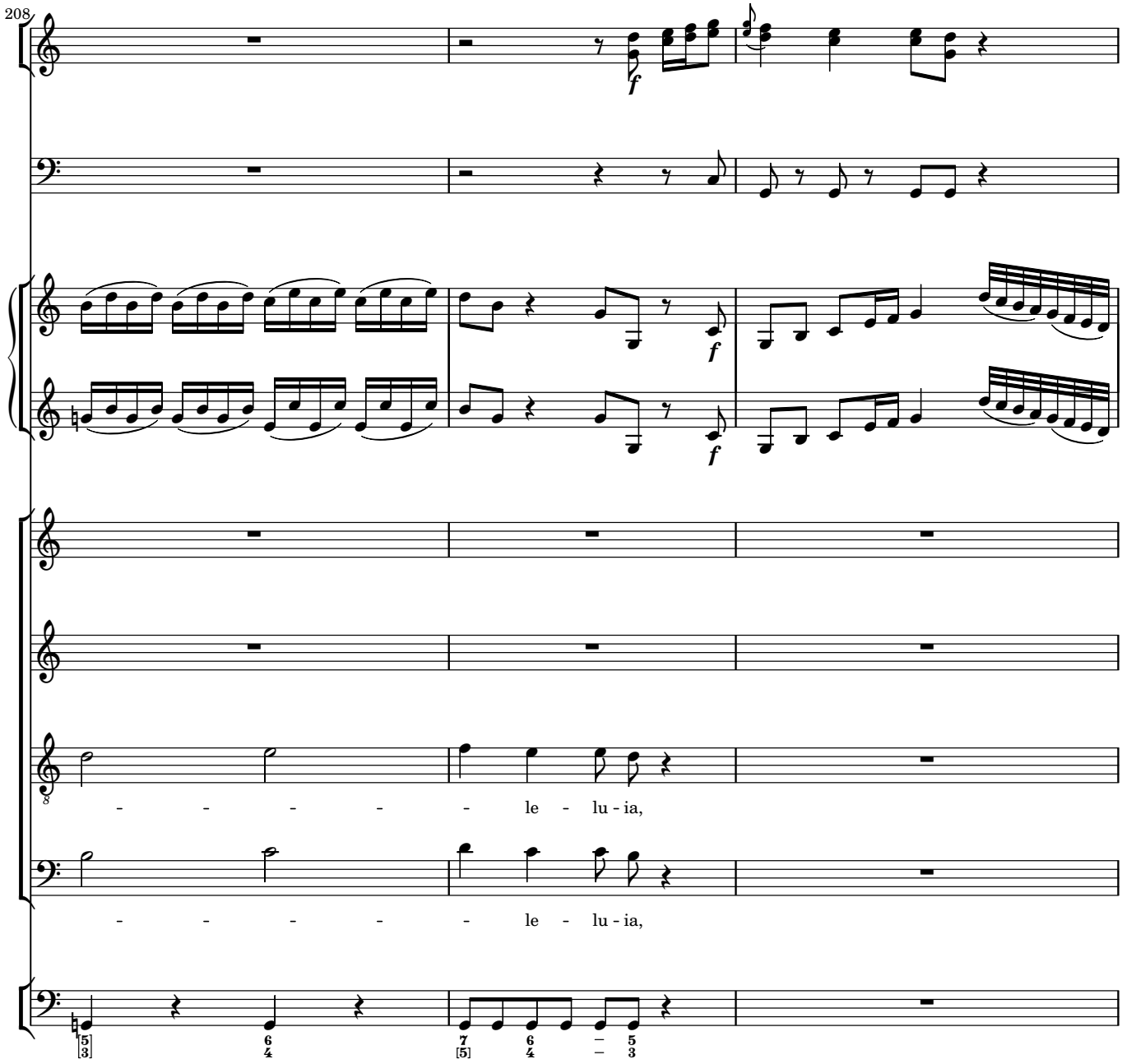
208
f
f
f
- - - - - le - lu - ia,
- - - - - le - lu - ia,

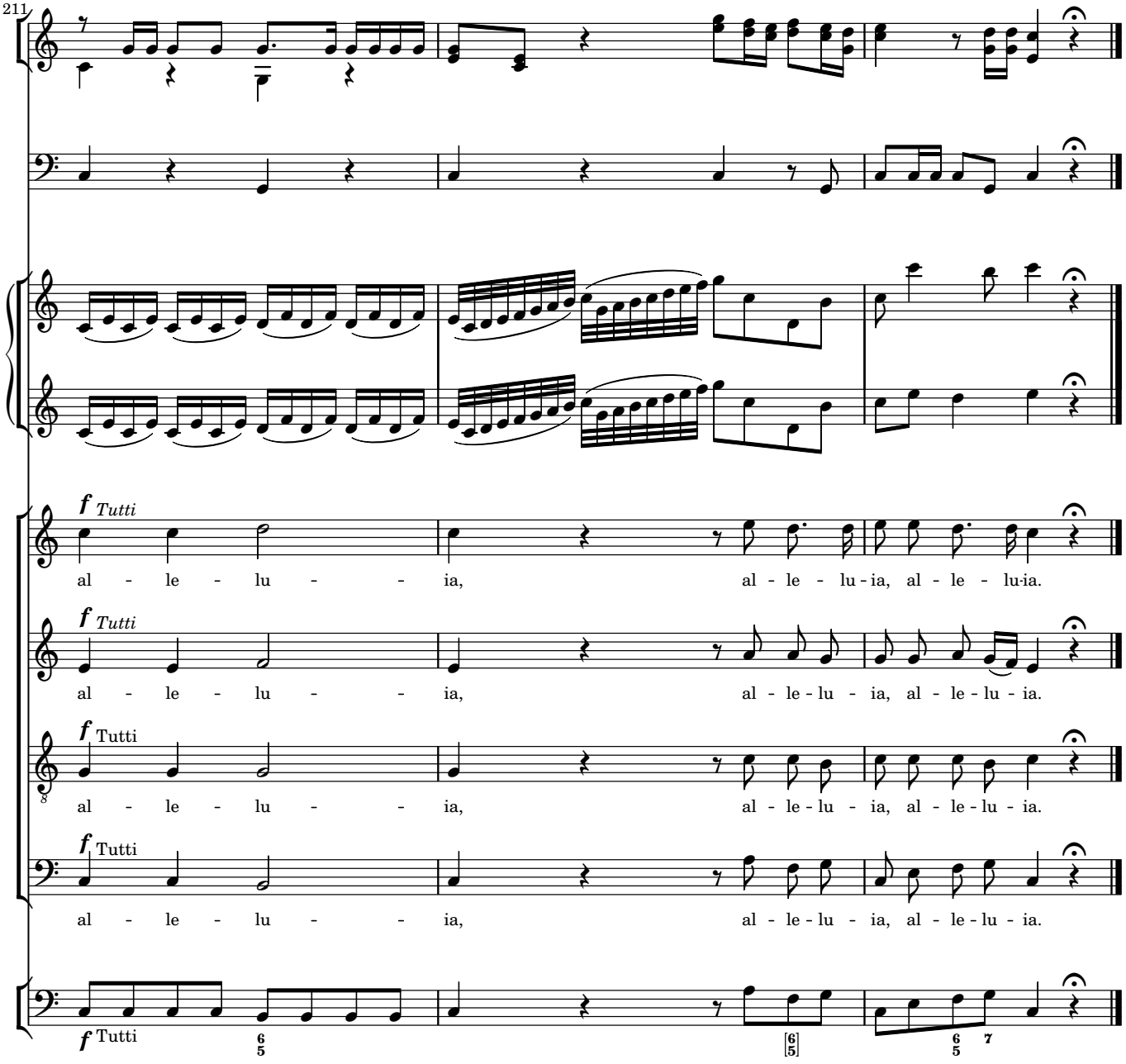
211
f Tutti
al - le - lu - - ia, al - le - lu - ia, al - le - lu - ia.
f Tutti
al - le - lu - - ia, al - le - lu - ia, al - le - lu - ia.
f Tutti
al - le - lu - - ia, al - le - lu - ia, al - le - lu - ia.
f Tutti
al - le - lu - - ia, al - le - lu - ia, al - le - lu - ia.
f Tutti