Reutter.
Missa.

Georg
Reutter
der Jüngere

Missa
revised/extended by Jan Dismas Zelenka

S, A, T, B (solo), S, A, T, B (coro), [2 ob], 2 clno (D), timp (D–A), 2 vl, vla, b, org

Full score

Bosser Skala Edition

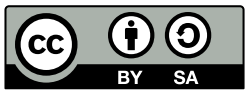

Edition Esser-Skala, 2021

© 2021 by Edition Esser-Skala. This edition is licensed under a Creative Commons Attribution-ShareAlike 4.0 International License. To view a copy of this license, visit https://creativecommons.org/licenses/by-sa/4.0/.

Music engraving by LilyPond 2.22.0 (https://www.lilypond.org).
Front matter typeset with Source Sans and Fredericka the Great.

Please report any errors or mistakes to edition@esser-skala.at.

edition-esser-skala/reutter-zelenka-missa-in-D
v2.0.0, 2021-12-15 (c31c69a30c0cfc8ba6c3f3bec2213ed22207ac9c)

Critical Report

Abbreviations

A	alto
B	bass
b	basses
clno	clarion
ob	oboe
org	organ
S	soprano
T	tenor
timp	timpani
vl	violin
vla	viola

Sources

B1	*Library*	D-Dl
	Shelfmark	Mus.2979-D-4
	Category	manuscript copy (principal source)
	Date	1739-04
	RISM ID	212006928
	License	public domain
	URL	https://digital.slub-dresden.de/id426603443

Commentary

In general, this edition closely follows the principal source. Any changes that were introduced by the editor are indicated by italic type (lyrics, dynamics and directives), parentheses (expressive marks and bass figures) or dashes (slurs and ties). Accidentals are used according to modern conventions. For further details, consult the Editorial Guidelines available on the Edition's webpage.

Asterisks denote the following emendations:

Mov.	*Bar*	*Staff*	*Description*
–		–	According to the title and last page of **B1**, the mass has been revised and/or extended by Jan Dismas Zelenka (“Renovata a G:D:Z:” and “Renovata fuit haec Messa a J:V:Z: | Dresda 1739 in Aprili:”, respectively).
		ob	ad libitum according to **B1**
		timp	missing in **B1**, reconstructed by the editor
1	6	A	bar in **B1**: f♯′4.–e′8–a′4–b′2–a′4
	57	clno 2	3rd ♩ in **B1**: c″4
	83–86	clno 1, 2	Parts from the **B1** were omitted.
2	2	S	bar in **B1**: f♯″2–e″4–𝄽
	12	B	2nd ♩ in **B1**: a4
	29	ob 2, vl 2, A	2nd ♩ in **B1**: f♯′8–g♯′8
	40	ob 2, vl 2	1st ♩ in **B1**: c♯″8–b′8
3	3	clno 1	2nd 𝅗𝅥 in **B1**: g″8–f♯″8–g″4
	3	clno 2	4th ♪ in **B1**: g″4
	4	clno 1, 2	bar in **B1**: 𝄻
	9	vl 2	2nd 𝅗𝅥 in **B1**: a♯′4.–a♯8
	21	A	1st 𝅗𝅥 in **B1**: a′8–a′4–a′8
	23	S	last ♪ in **B1**: a′8
	29	vla	6th ♪ in **B1**: g′8
	42	clno 2	6th ♩ in **B1**: g′16–e′16–c′16–g′16
	89	org	7th ♪ in **B1**: a8
4	8	clno 1	3rd ♩ in **B1**: d″4
	8	clno 2	3rd ♩ in **B1**: g′4
5	33	clno 2	last ♩ in **B1**: c″8–c″8
	39	T	1st ♩ in **B1**: e4
6	14	ob 1, vl 1	4th ♪ in **B1**: d″8
	14	ob 2, vl 2	5th ♪ in **B1**: a♯′8
	15	clno 1	last ♩ in **B1**: e″4
	15	clno 2	2nd/3rd ♩ in **B1**: c″4–c″4
	31	A	2nd ♩ in **B1**: e′4
	33	clno 1	7th ♪ in **B1**: e″8

Changelog

2.0.0 - 2021-12-15

Changed

- uses EES Tools and new editorial guidelines

1.0 - 2020-10-16

Added

- initial release

Contents

1	Kyrie	1
2	Gloria	14
3	Credo	33
4	Sanctus	64
5	Benedictus	69
6	Agnus Dei	82

1 Kyrie

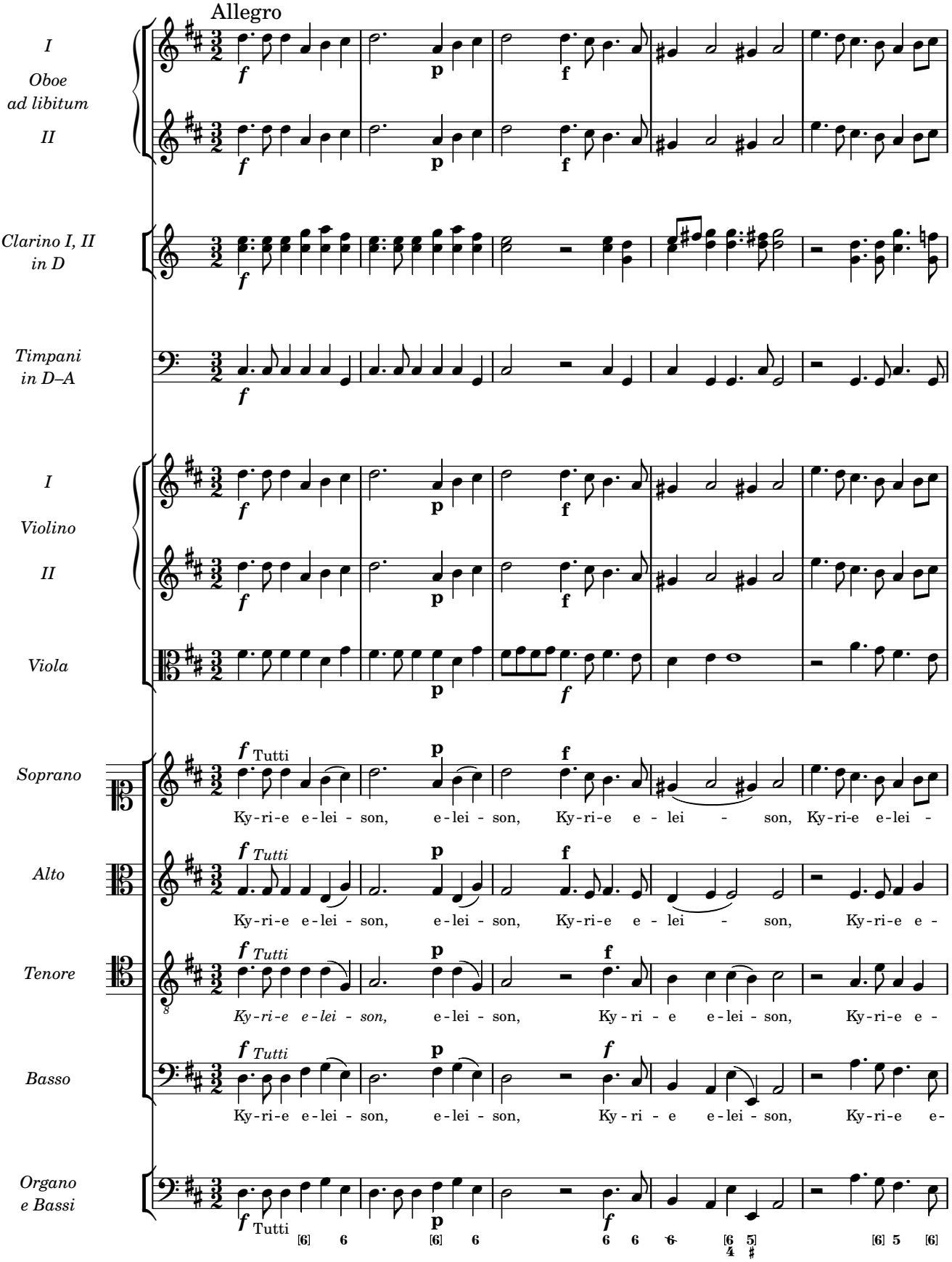
Allegro
I
Oboe
ad libitum
II
Clarino I, II
in D
Timpani
in D–A
I
Violino
II
Viola
Soprano
Alto
Tenore
Basso
Organo
e Bassi
Tutti
Ky-ri-e e-lei - son, e-lei - son, Ky-ri-e e - lei - son, Ky-ri-e e-lei -
Ky-ri-e e-lei - son, e-lei - son, Ky-ri-e e - lei - son, Ky-ri-e e -
Ky-ri-e e-lei - son, e-lei - son, Ky-ri - e e-lei - son, Ky-ri-e e -
Ky-ri-e e-lei - son, e-lei - son, Ky-ri - e e-lei - son, Ky-ri-e e-

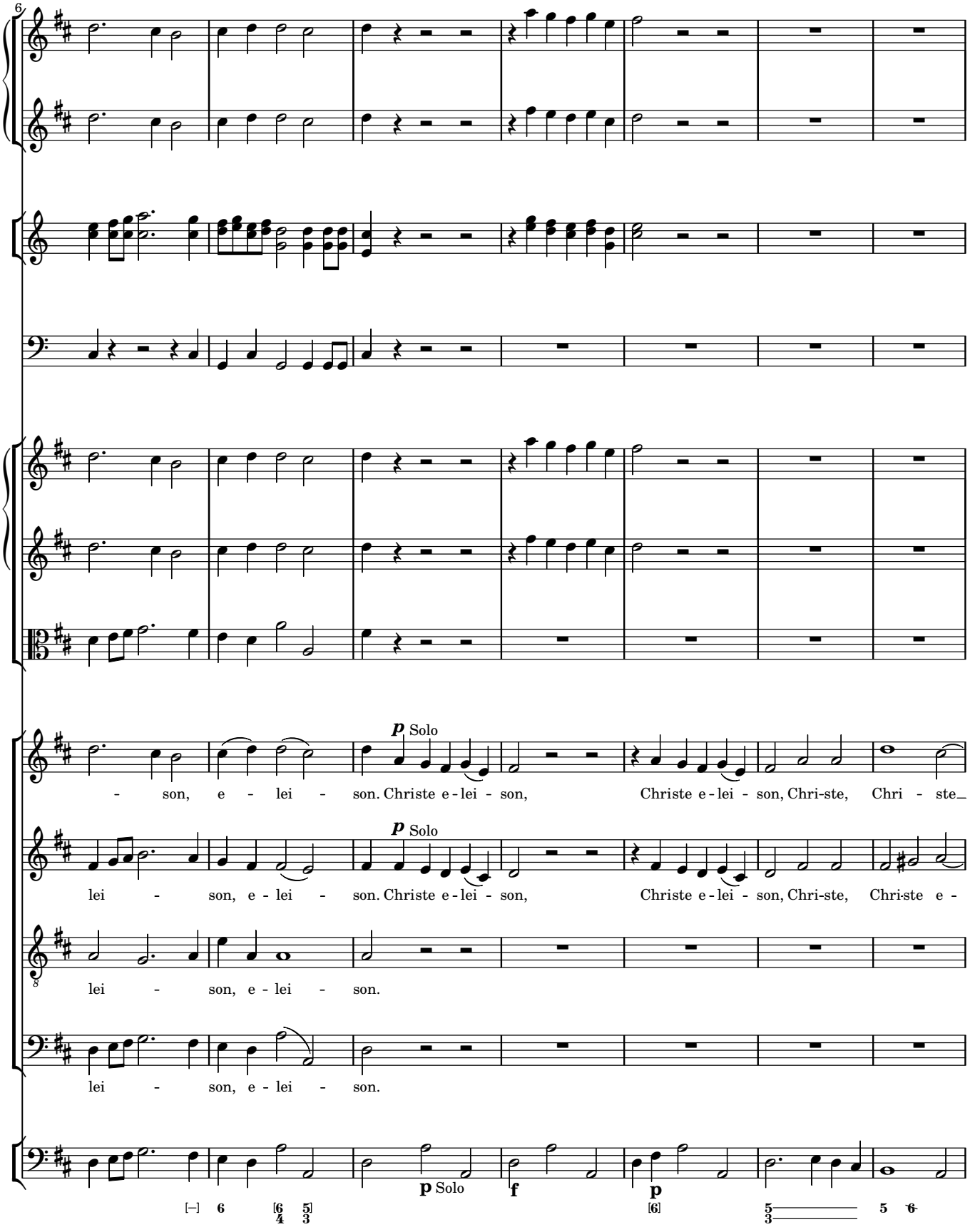
6
p Solo
- son, e - lei - son. Christe e - lei - son, Christe e - lei - son, Chri-ste, Chri - ste
p Solo
lei - son, e - lei - son. Christe e - lei - son, Christe e - lei - son, Chri-ste, Chri-ste e -
lei - son, e - lei - son.
lei - son, e - lei - son.
p Solo
f
p

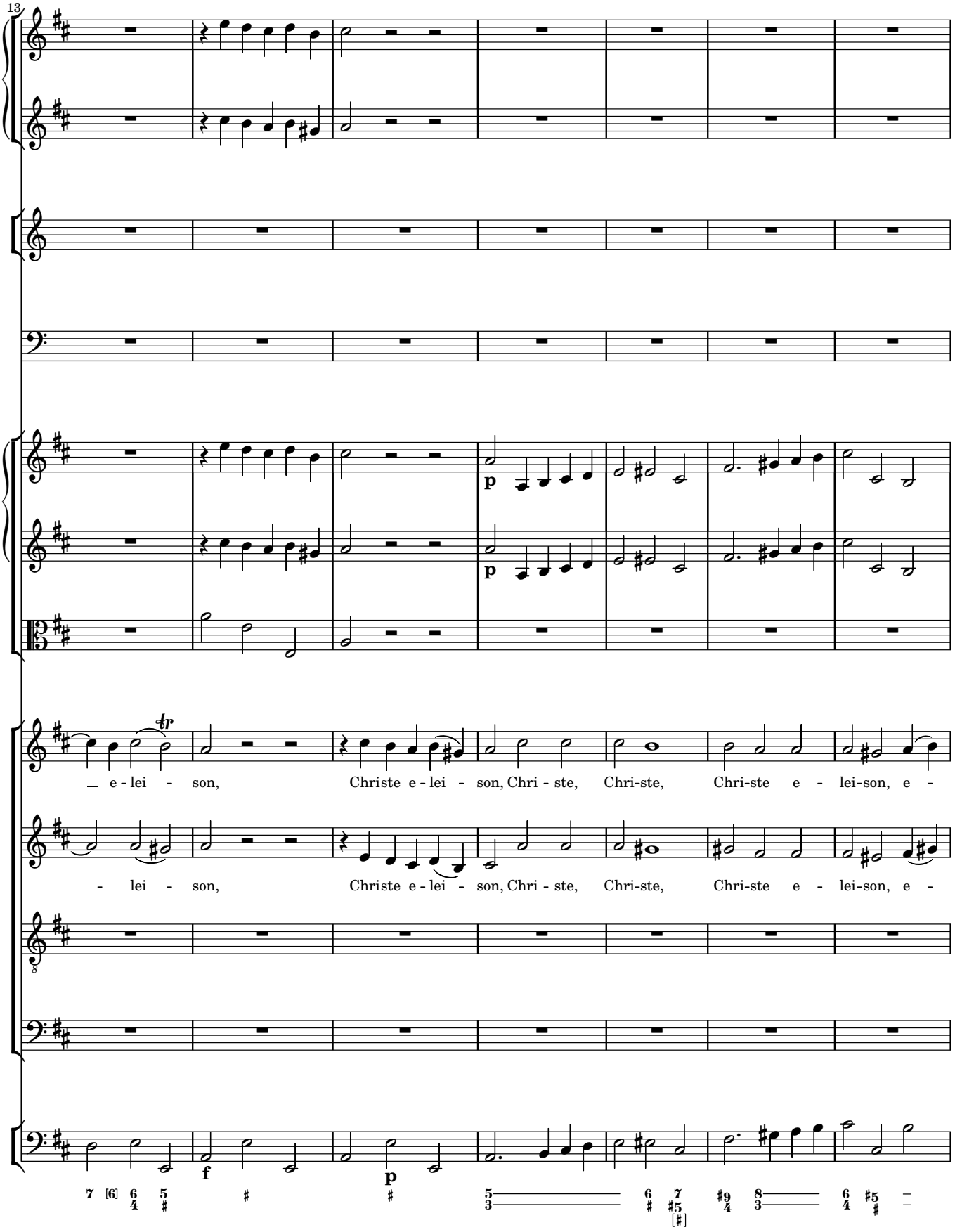
13
p
_ e - lei - son, Christe e - lei - son, Chri - ste, Chri-ste, Chri-ste e - lei-son, e -
- lei - son, Christe e - lei - son, Chri - ste, Chri-ste, Chri-ste e - lei-son, e -
f
p

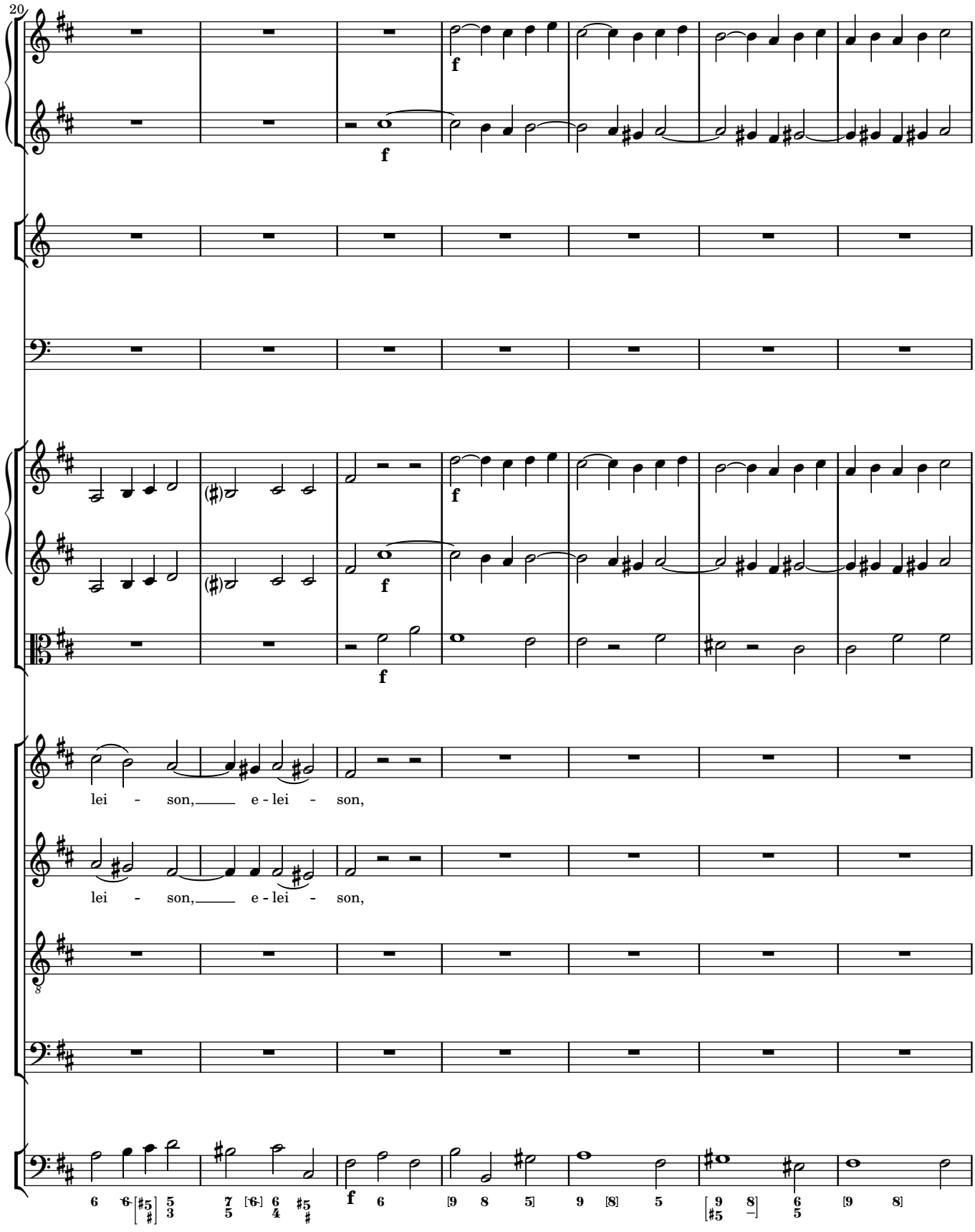
20
f
f
f
f
lei - son, e - lei - son,
lei - son, e - lei - son,
8
f

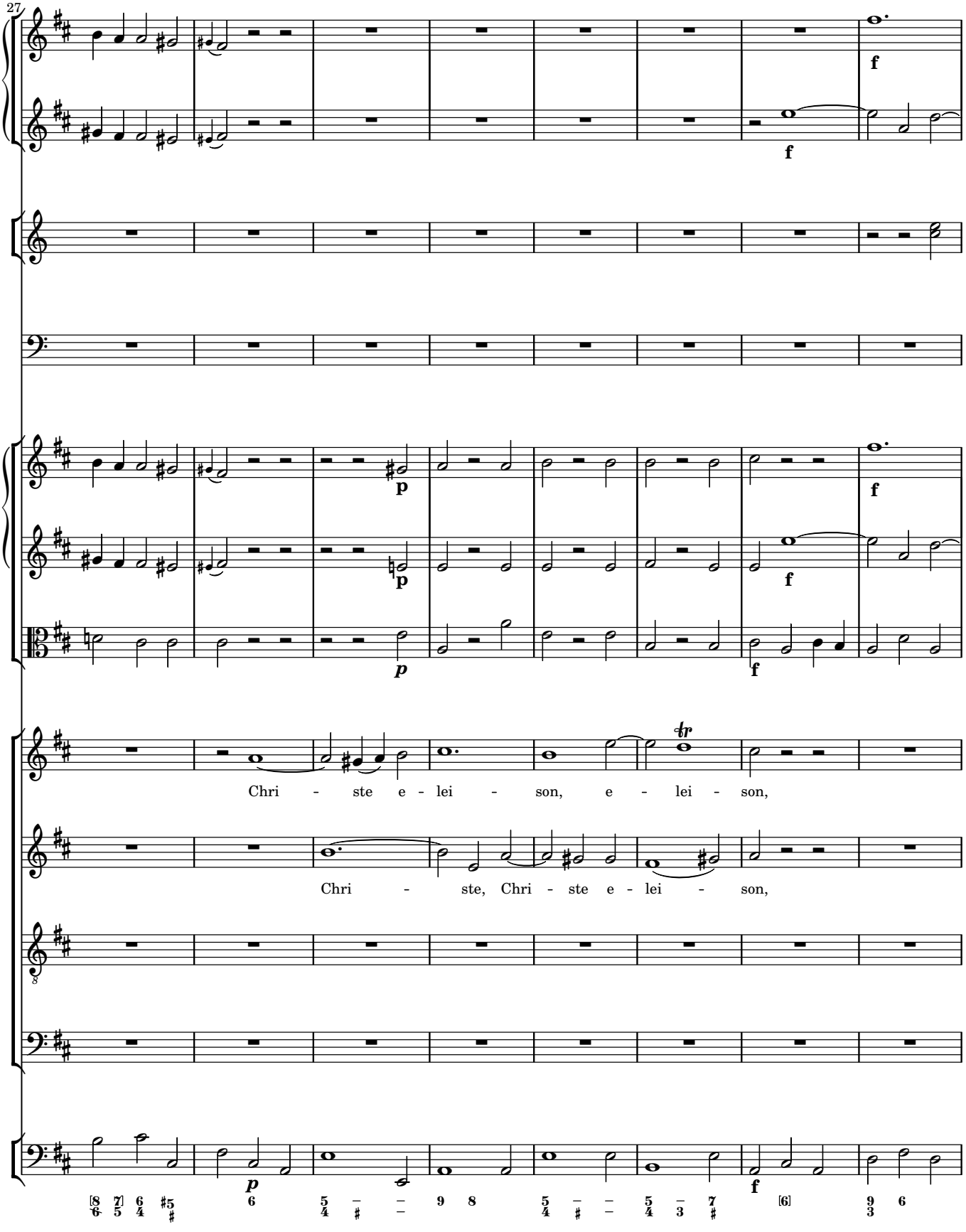
27
f
f
p
p
f
f
p
f
Chri - ste e - lei - son, e - lei - son,
Chri - ste, Chri - ste e - lei - son,

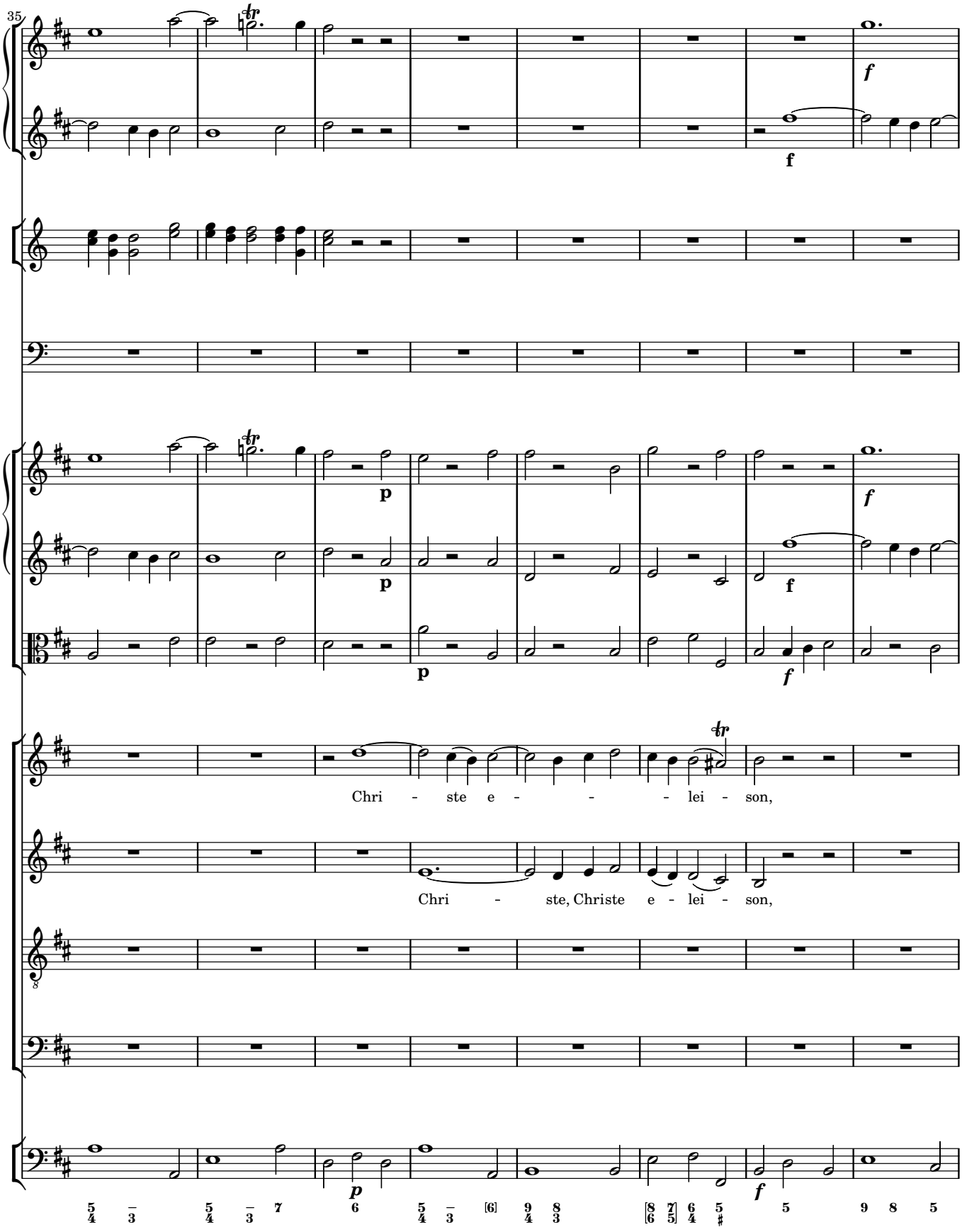
35
Chri - ste e - - - lei - son,
Chri - ste, Christe e - lei - son,

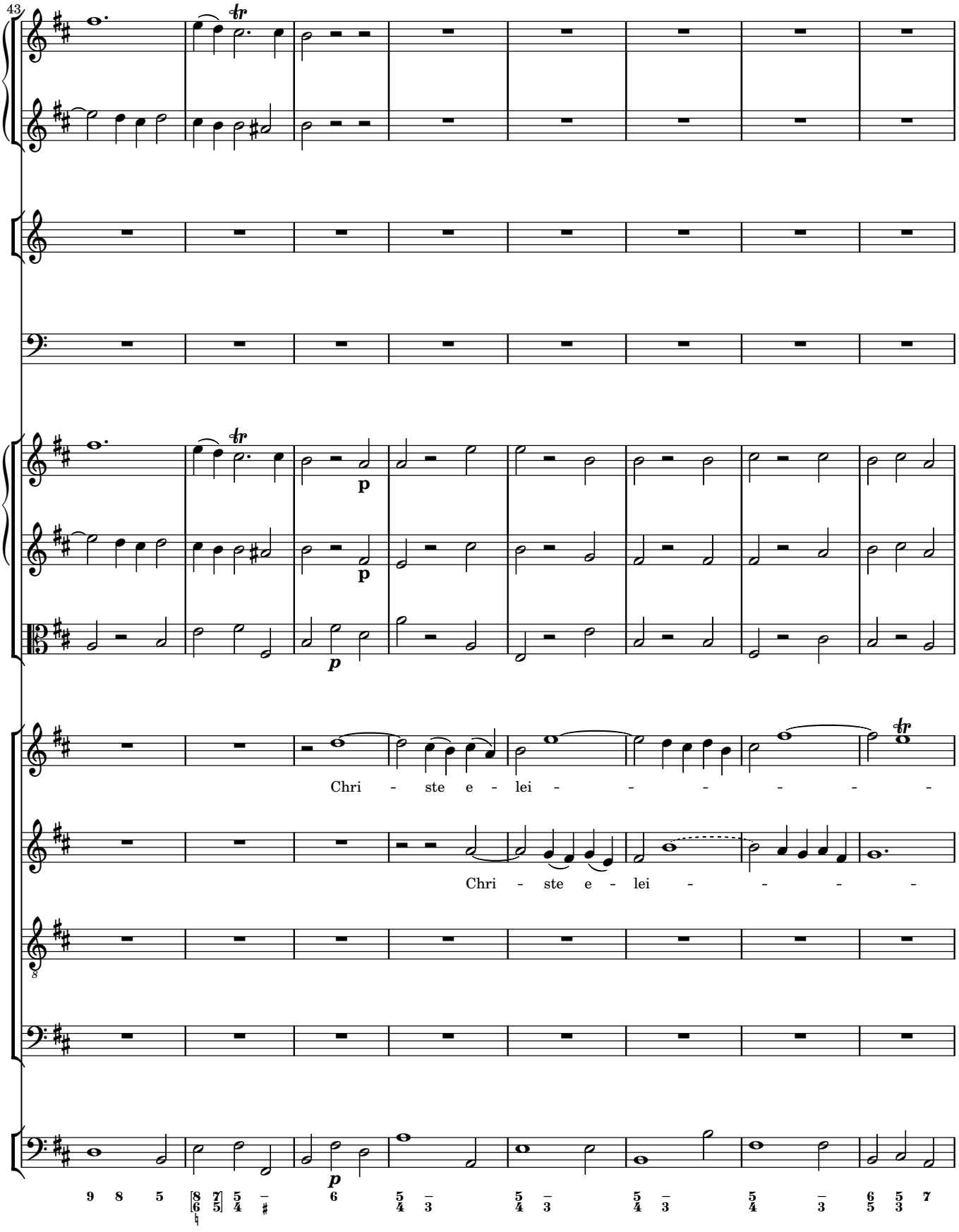
43
Chri - ste e - lei - - - - - -
Chri - ste e - lei - - - -

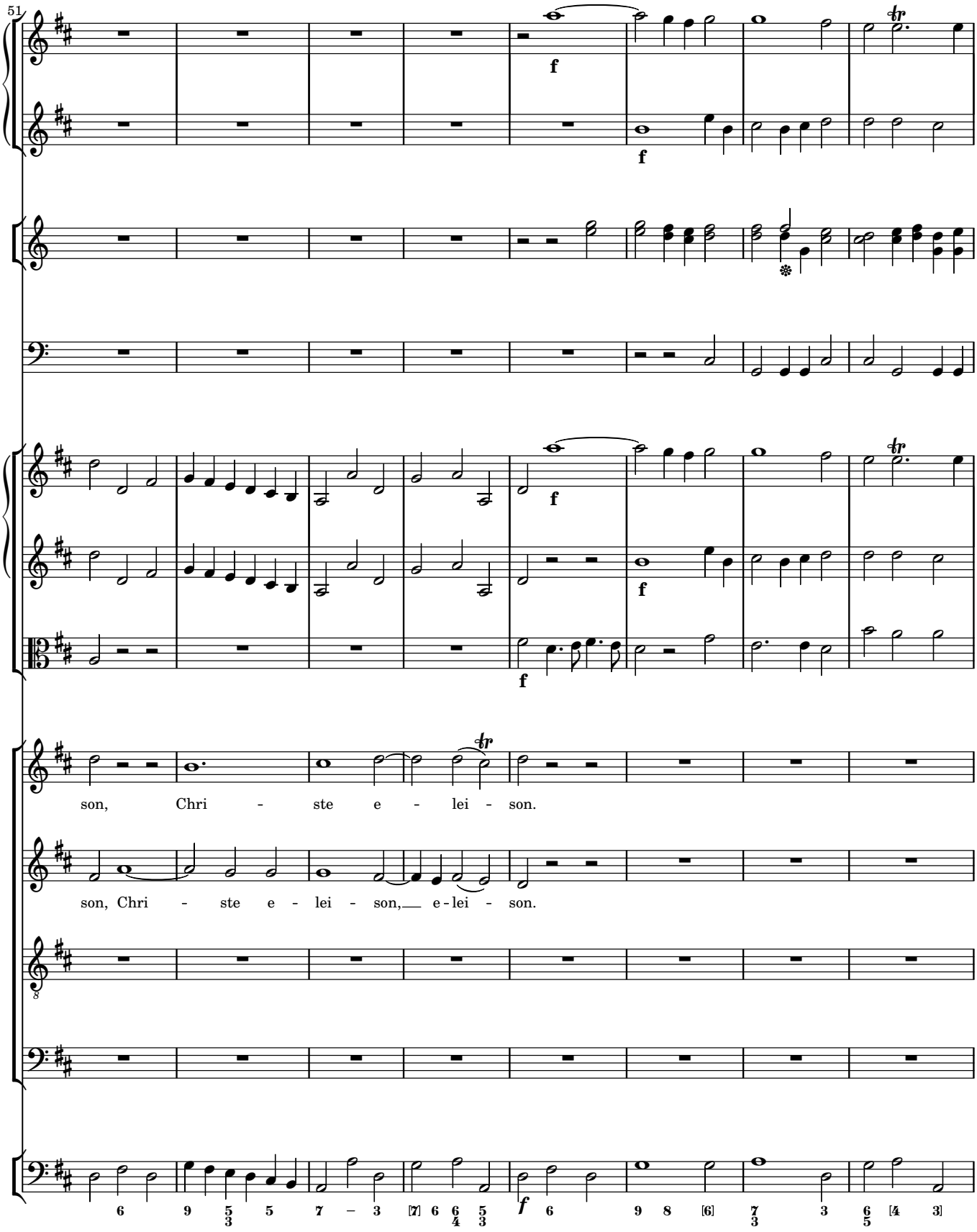
51
f
f
f
f
f
son, Chri - ste e - lei - son.
son, Chri - ste e - lei - son, e - lei - son.
8
6 9 5/3 5 7 – 3 [7] 6 6/4 5/3 f 6 9 8 [6] 7/3 3 6/5 [4 3]

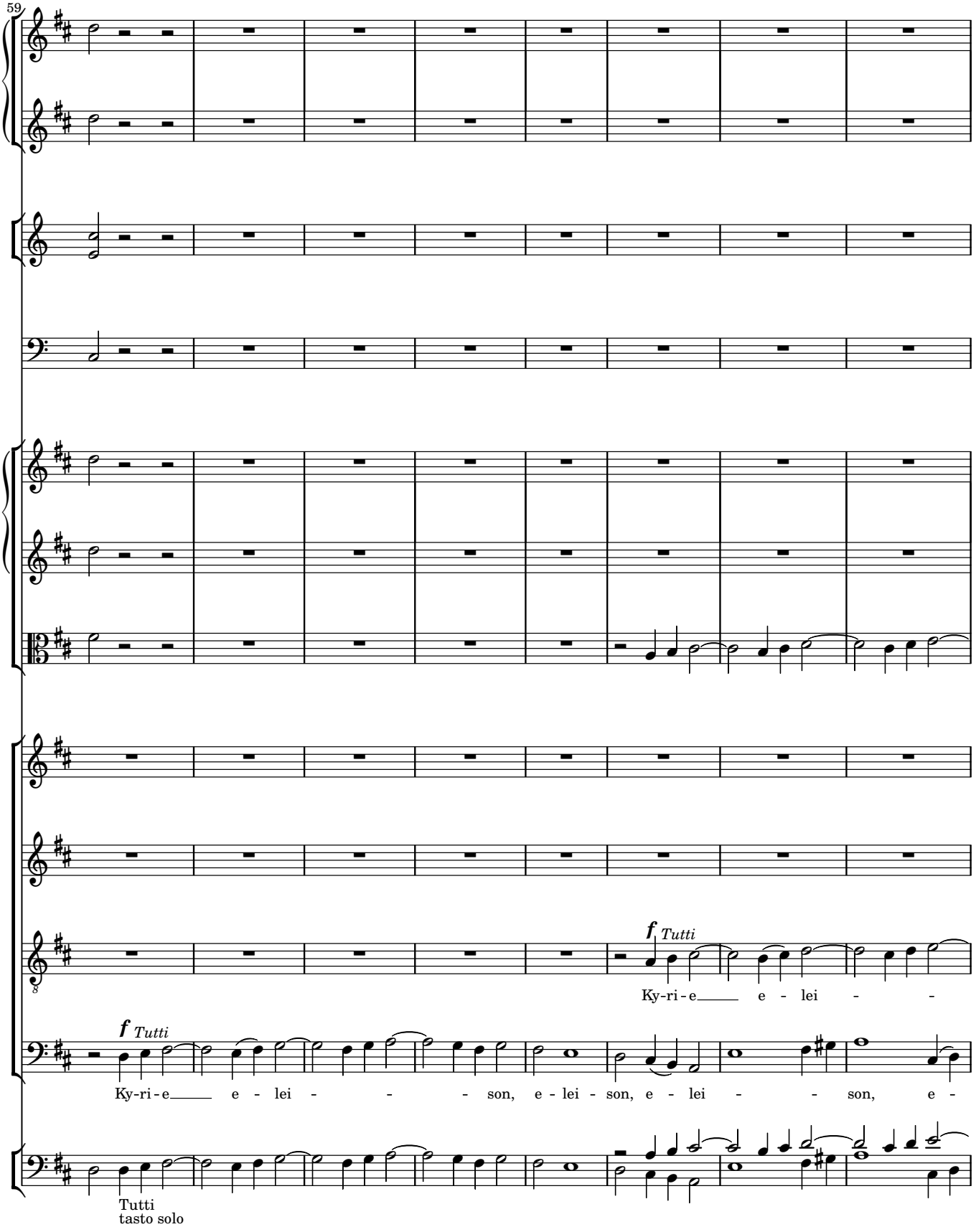
59
f Tutti
Ky-ri-e e - lei -
f Tutti
Ky-ri-e e - lei - son, e - lei - son, e - lei - son, e -
Tutti
tasto solo

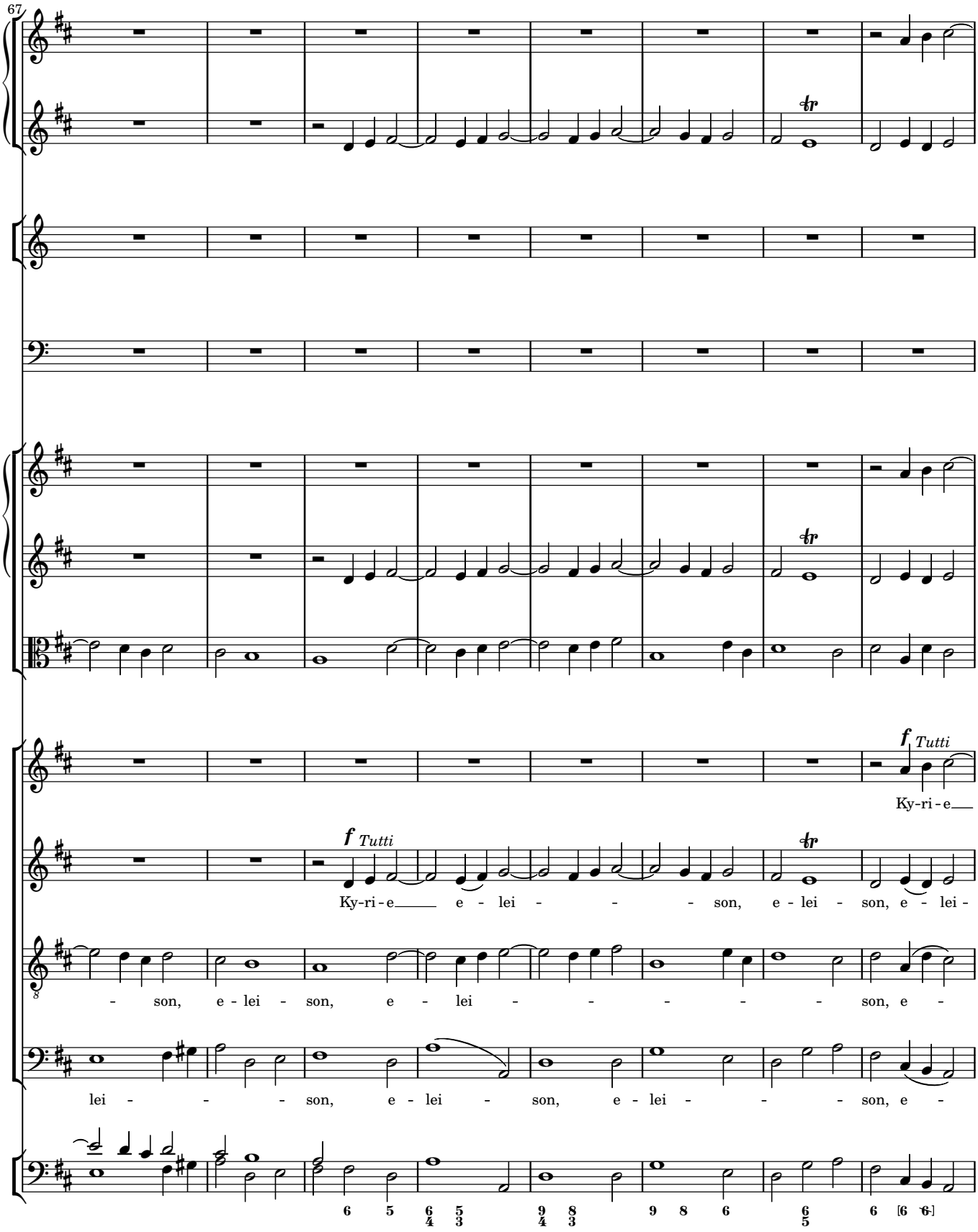
67
f Tutti
Ky-ri-e
f Tutti
Ky-ri-e e - lei - son, e - lei - son, e - lei -
- son, e - lei - son, e - lei - son, e -
lei - son, e - lei - son, e - lei - son, e -
6 5 6 5 9 8 9 8 6 6 [6 6]

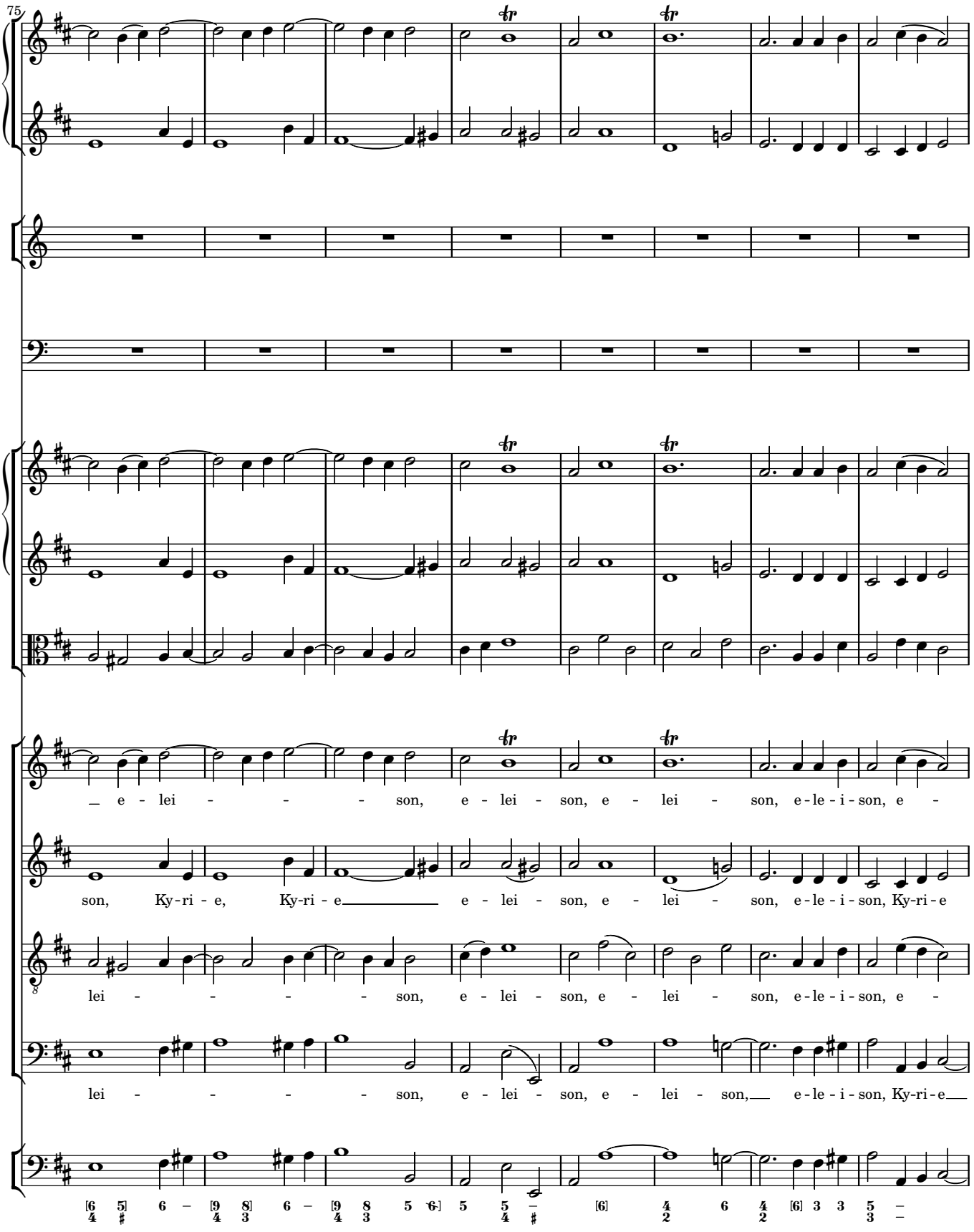
75
e - lei - - - - son, e - lei - son, e - lei - son, e-le-i-son, e -
son, Ky-ri - e, Ky-ri - e e - lei - son, e - lei - son, e-le-i-son, Ky-ri-e
lei - - - - - son, e - lei - son, e - lei - son, e-le-i-son, e -
lei - - - - - son, e - lei - son, e - lei - son, e-le-i-son, Ky-ri-e

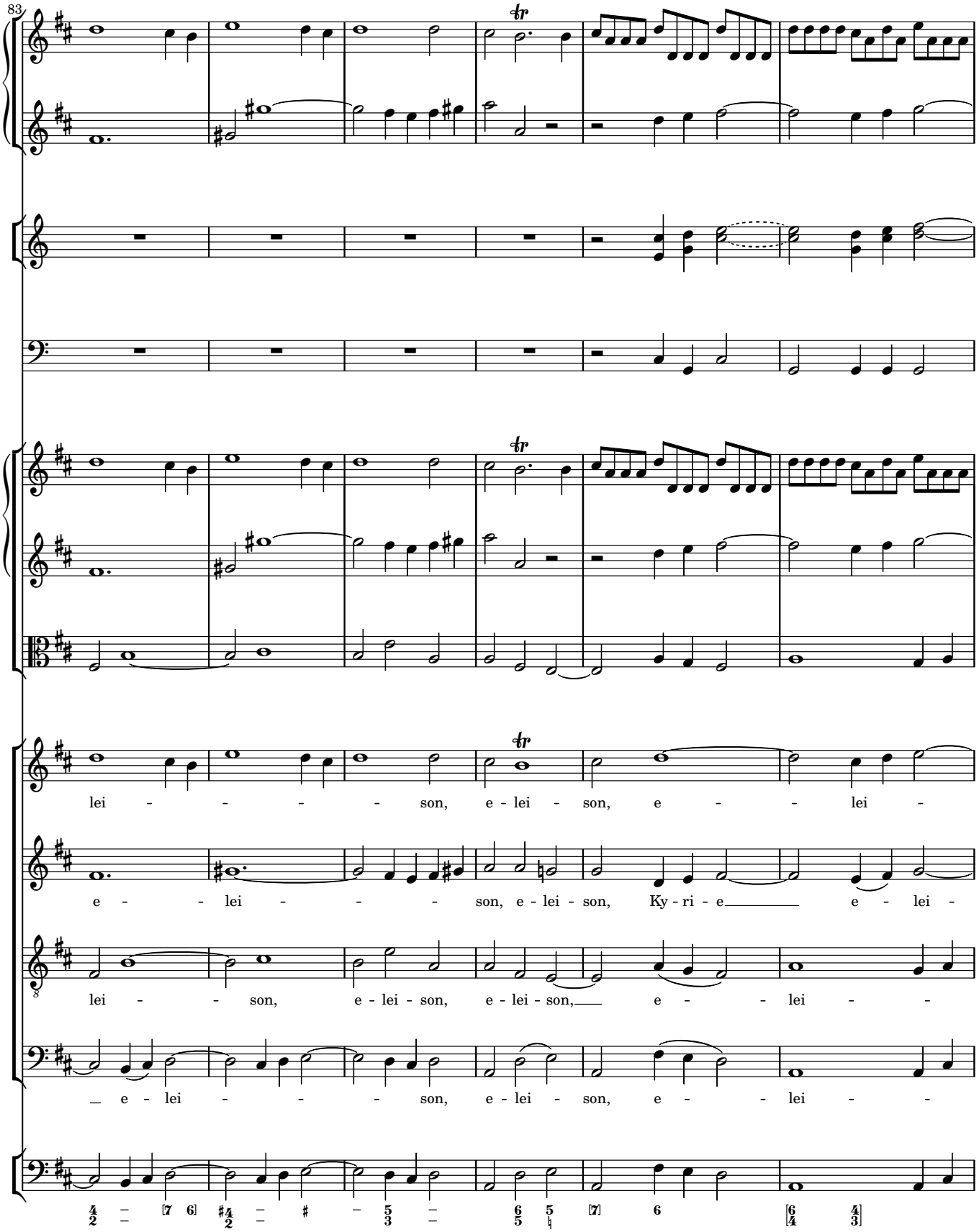
83
lei - - - - - son, e - lei - son, e - - lei -
e - - lei - - - son, e - lei - son, Ky - ri - e e - lei -
lei - - son, e - lei - son, e - lei - son, e - - lei -
e - lei - - - son, e - lei - son, e - - lei -

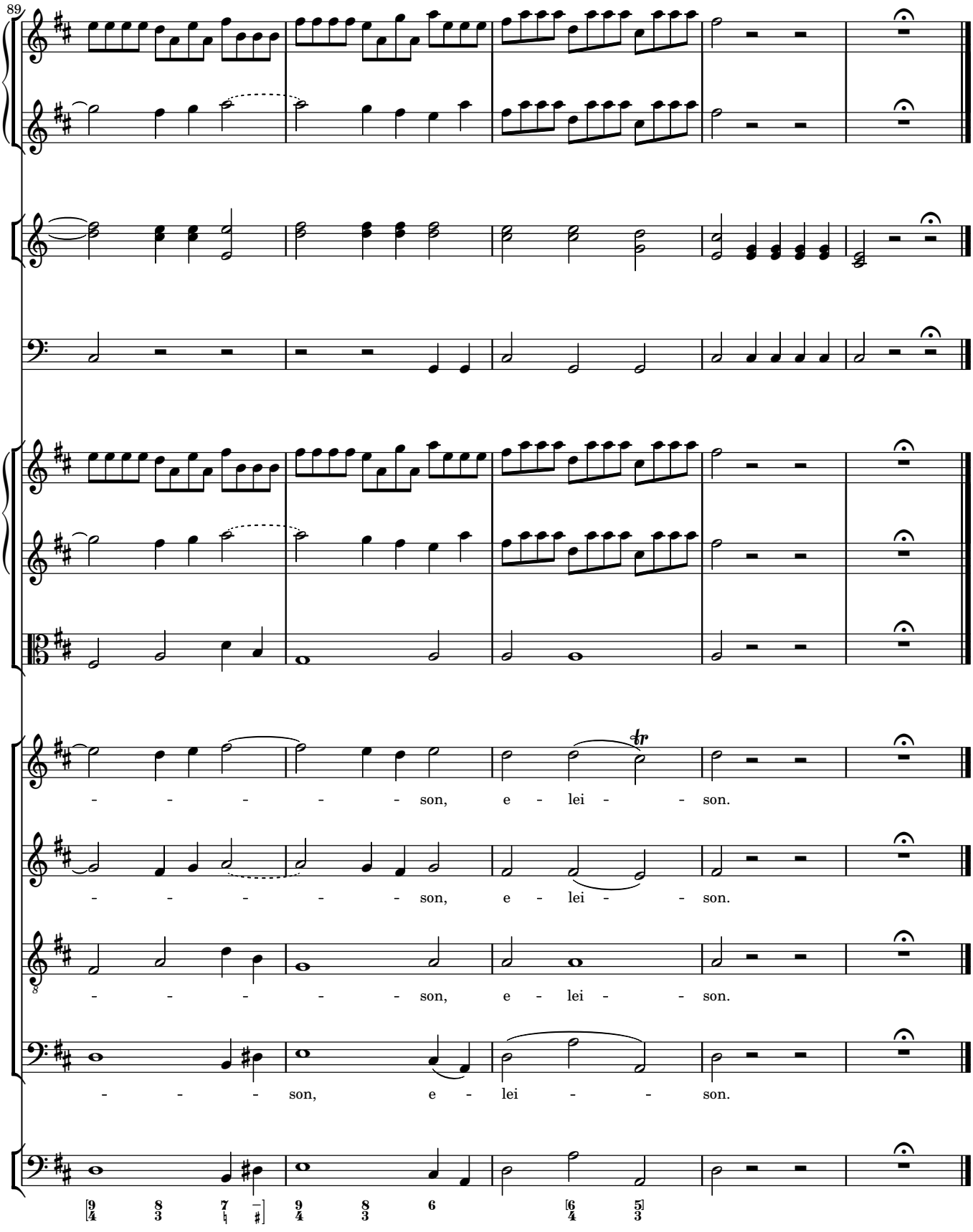
89
- - - - - - son, e - lei - - son.
- - - - - - son, e - lei - - son.
- - - - - - son, e - lei - - son.
- - - son, e - lei - - son.

2 Gloria

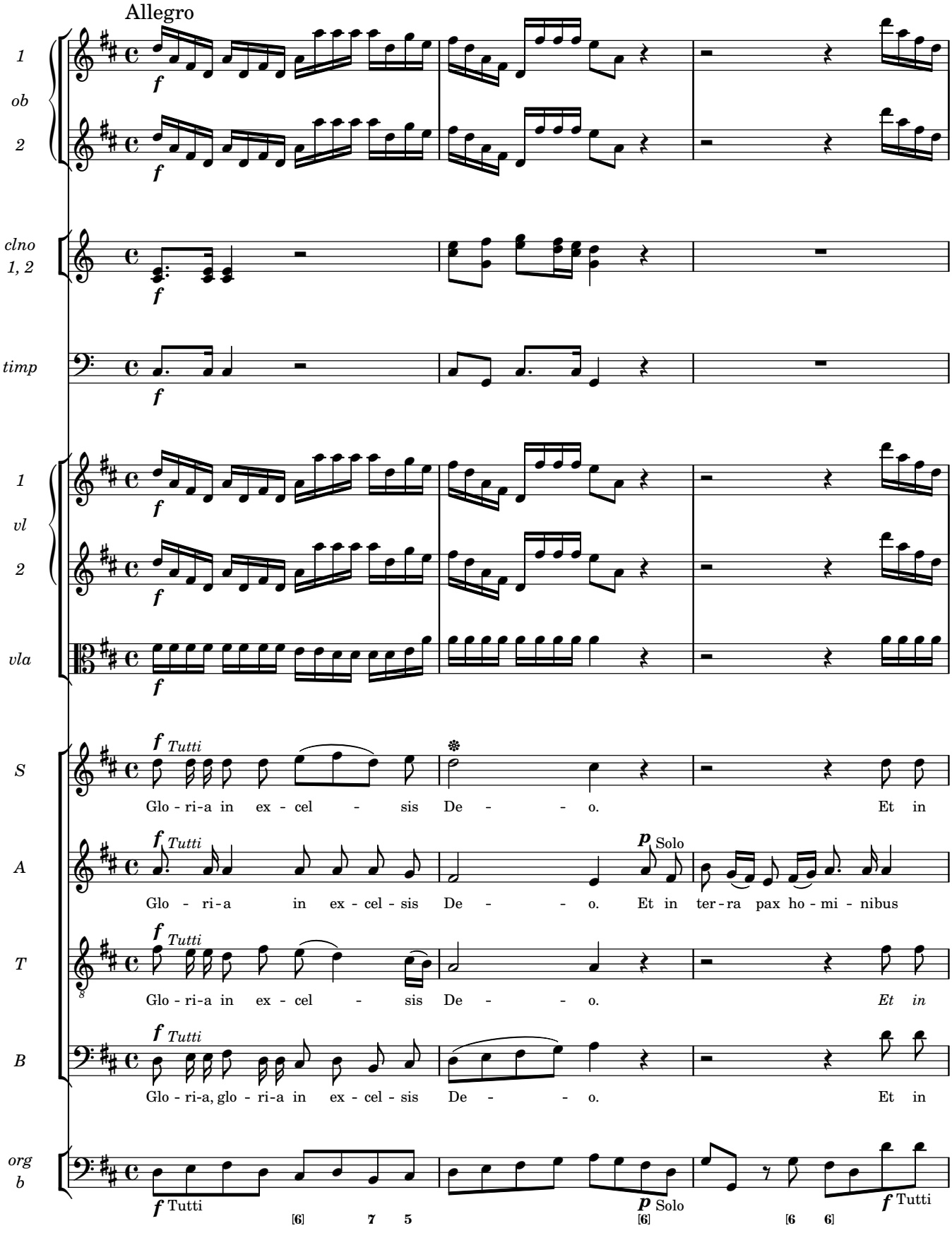
Allegro
1
ob
2
clno
1, 2
timp
1
vl
2
vla
S
A
T
B
org
b
f
Tutti
Glo - ri-a in ex - cel - sis De - - o. Et in
p
Solo
Glo - ri-a in ex - cel - sis De - - o. Et in ter-ra pax ho - mi - nibus
Glo - ri-a in ex - cel - sis De - - o. Et in
Glo - ri-a, glo - ri-a in ex - cel - sis De - - o. Et in
[6] 7 5
[6]
[6 6]

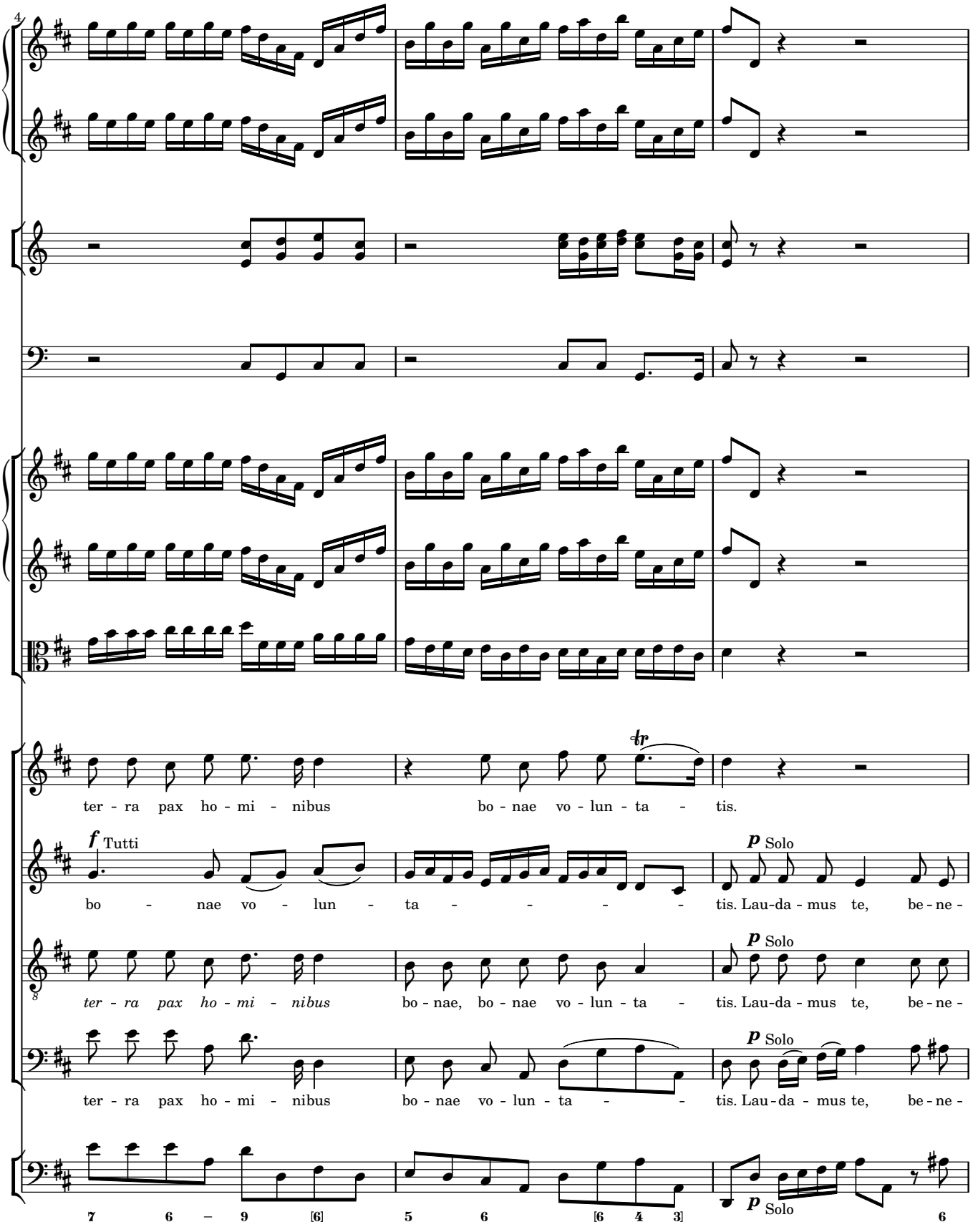
4
ter - ra pax ho - mi - nibus bo - nae vo - lun - ta - tis.
f Tutti
bo - nae vo - lun - ta - - - - - tis. Lau-da - mus te, be-ne -
p Solo
ter - ra pax ho - mi - nibus bo - nae, bo - nae vo - lun - ta - tis. Lau-da - mus te, be-ne -
ter - ra pax ho - mi - nibus bo - nae vo - lun - ta - - tis. Lau-da - mus te, be-ne -
7 6 – 9 [6] 5 6 [6 4 3] 6

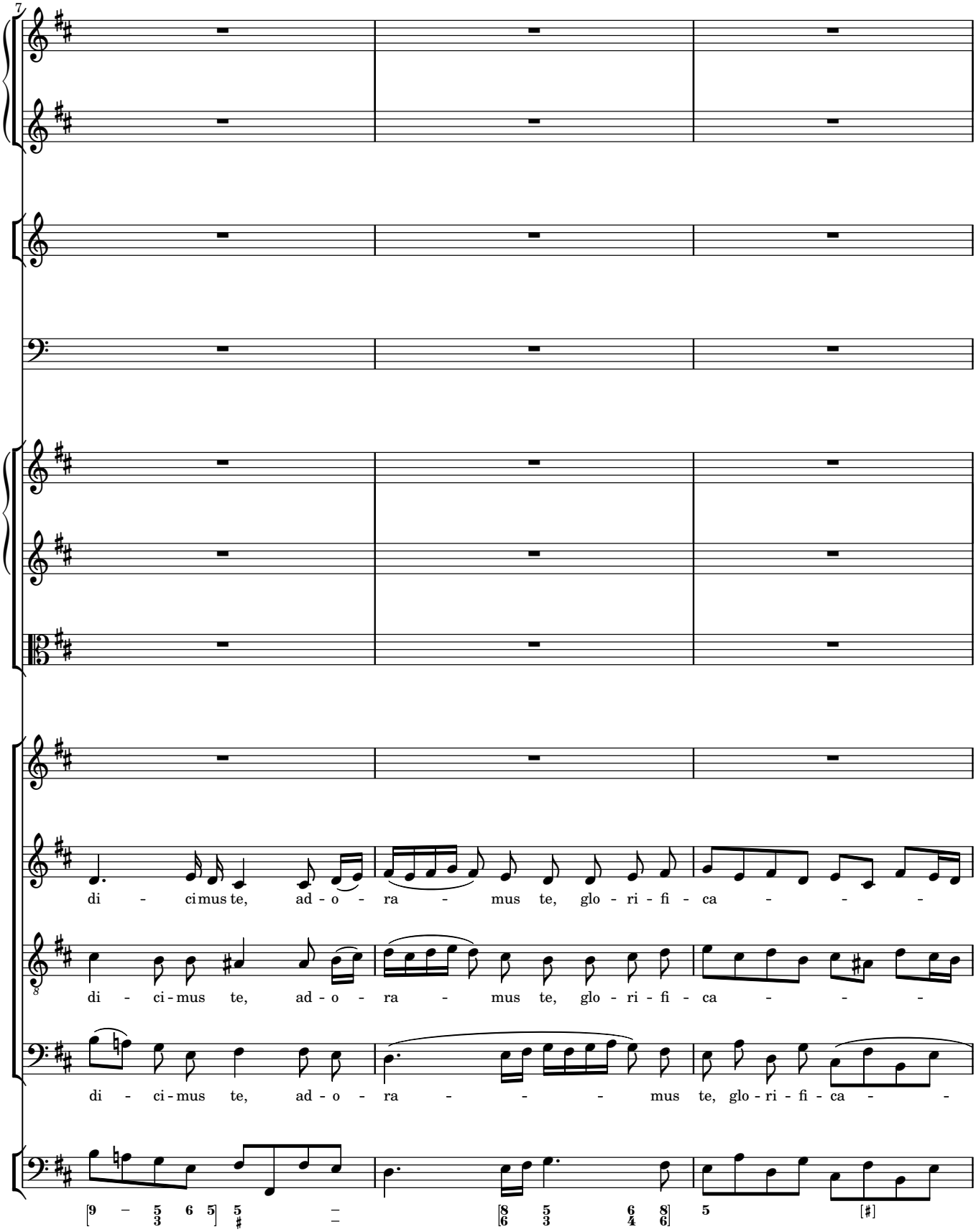
7
di - ci mus te, ad - o - ra - mus te, glo - ri - fi - ca - - -
di - ci - mus te, ad - o - ra - mus te, glo - ri - fi - ca - - -
di - ci - mus te, ad - o - ra - - - mus te, glo - ri - fi - ca - -

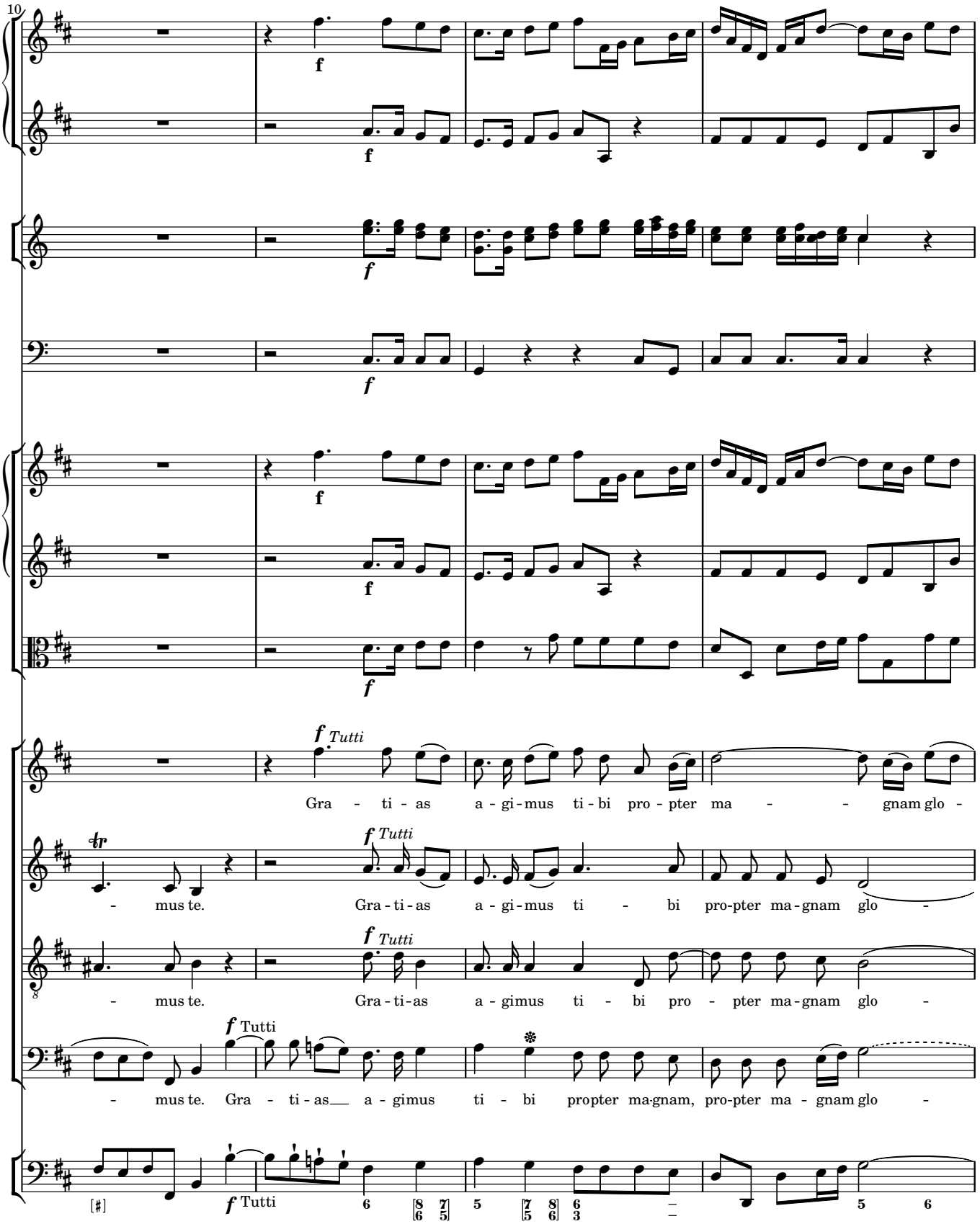
10
f
f
f
f
f
f
f Tutti
Gra - ti - as a - gi - mus ti - bi pro - pter ma - - gnam glo -
- mus te.
f Tutti
Gra - ti - as a - gi - mus ti - bi pro-pter ma - gnam glo -
- mus te.
f Tutti
Gra - ti - as a - gimus ti - bi pro - pter ma - gnam glo -
- mus te.
f Tutti
Gra - ti - as a - gimus ti - bi propter ma-gnam, pro-pter ma - gnam glo -

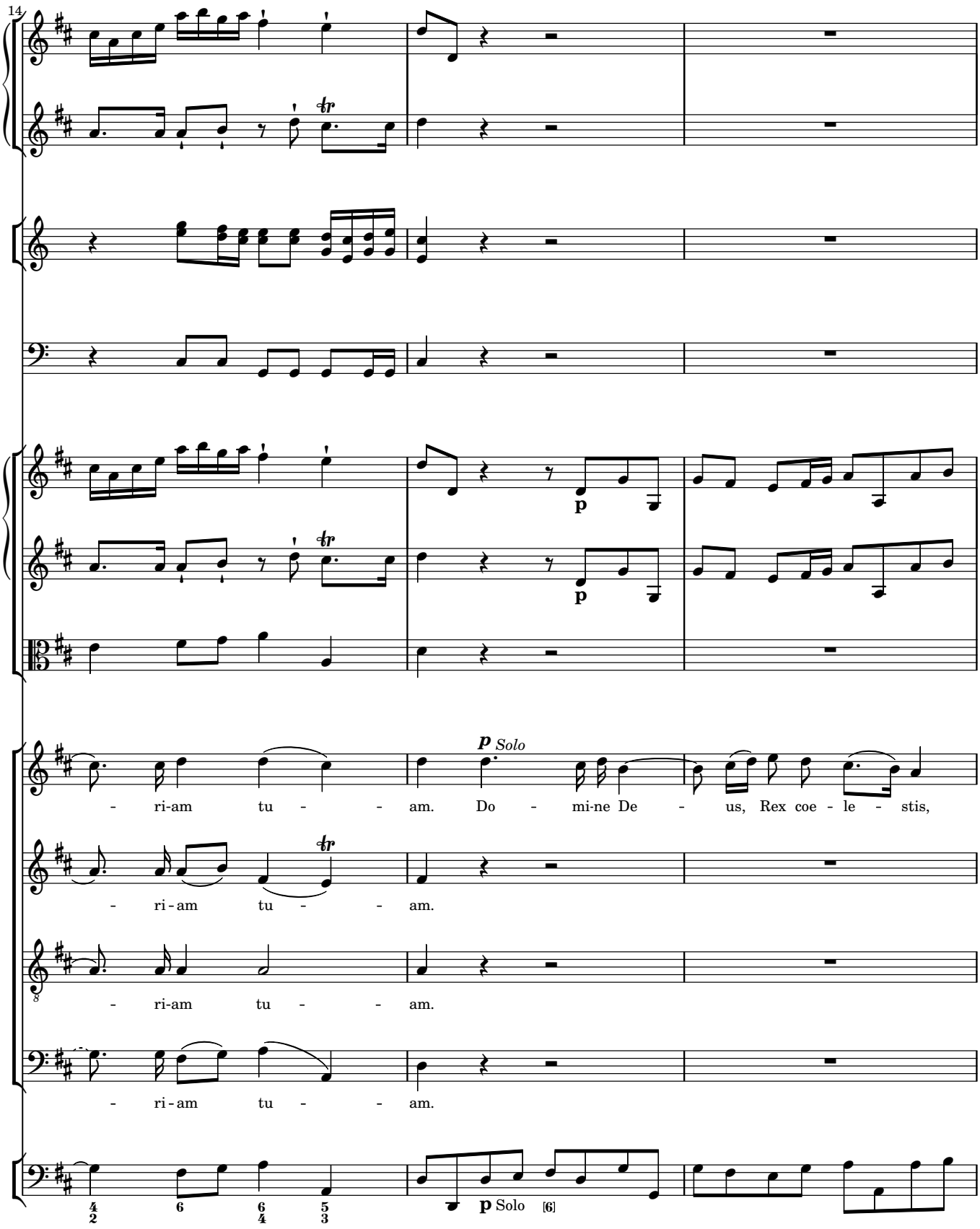
14
p Solo
- ri-am tu - - am. Do - mi-ne De - us, Rex coe - le - stis,
- ri-am tu - - am.
- ri-am tu - - am.
- ri-am tu - - am.
p Solo [6]

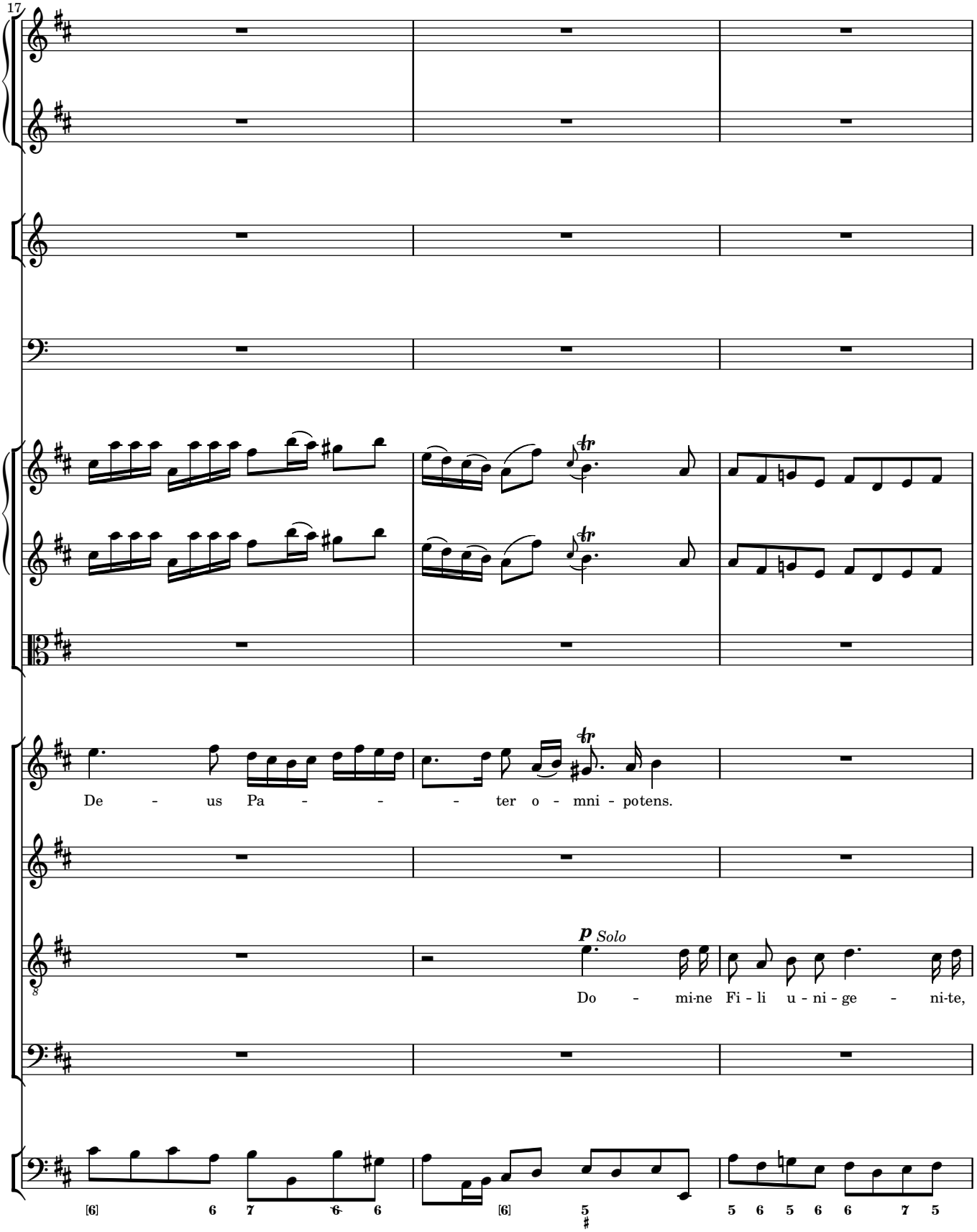
17
De - us Pa - - - ter o - mni - potens.
p Solo
Do - mi-ne Fi - li u - ni - ge - ni-te,
[6] 6 7 6 6
[6] 5
5 6 5 6 6 7 5

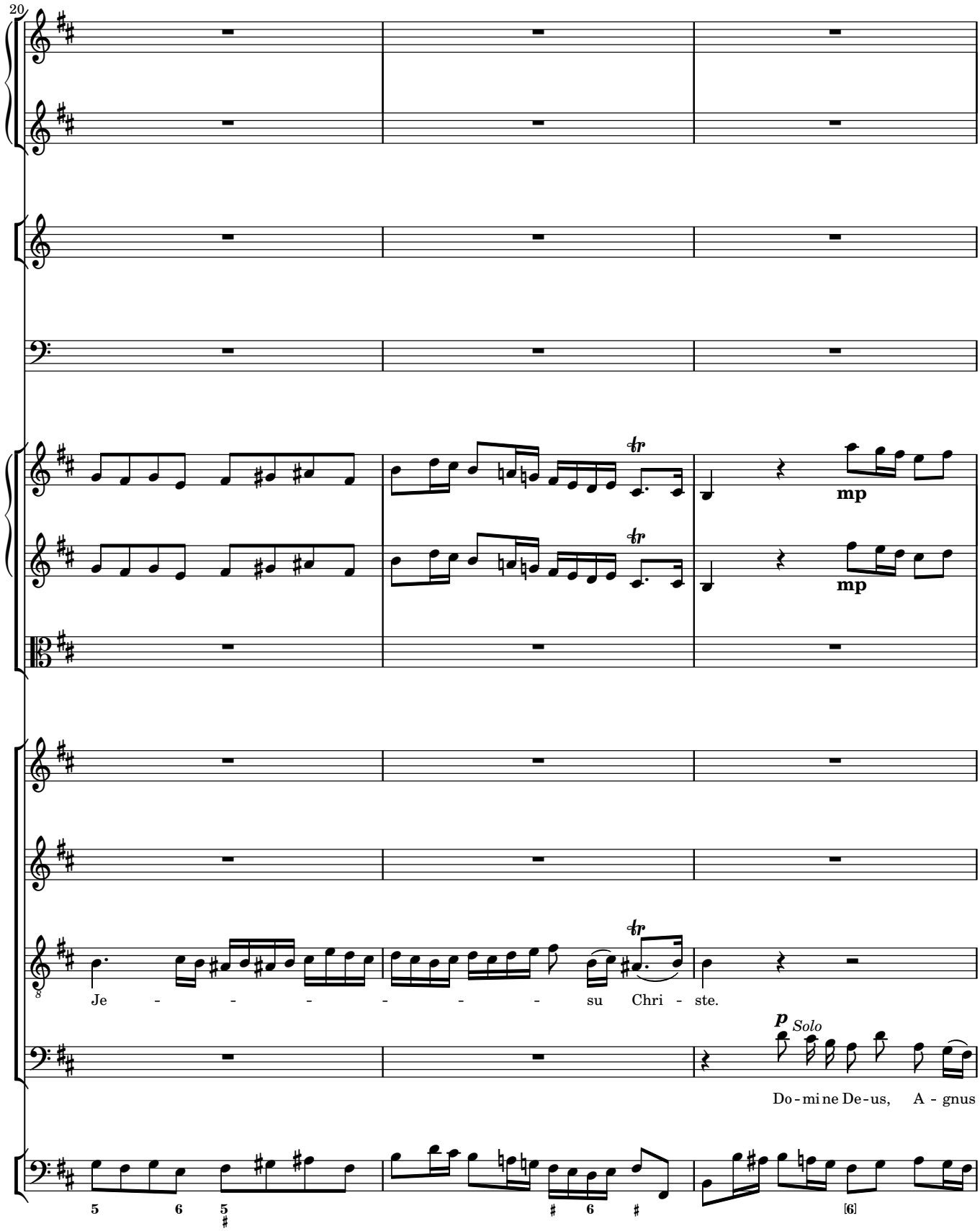
20
mp
mp
Je - - - - - - - su Chri - ste.
p Solo
Do - mi ne De - us, A - gnus

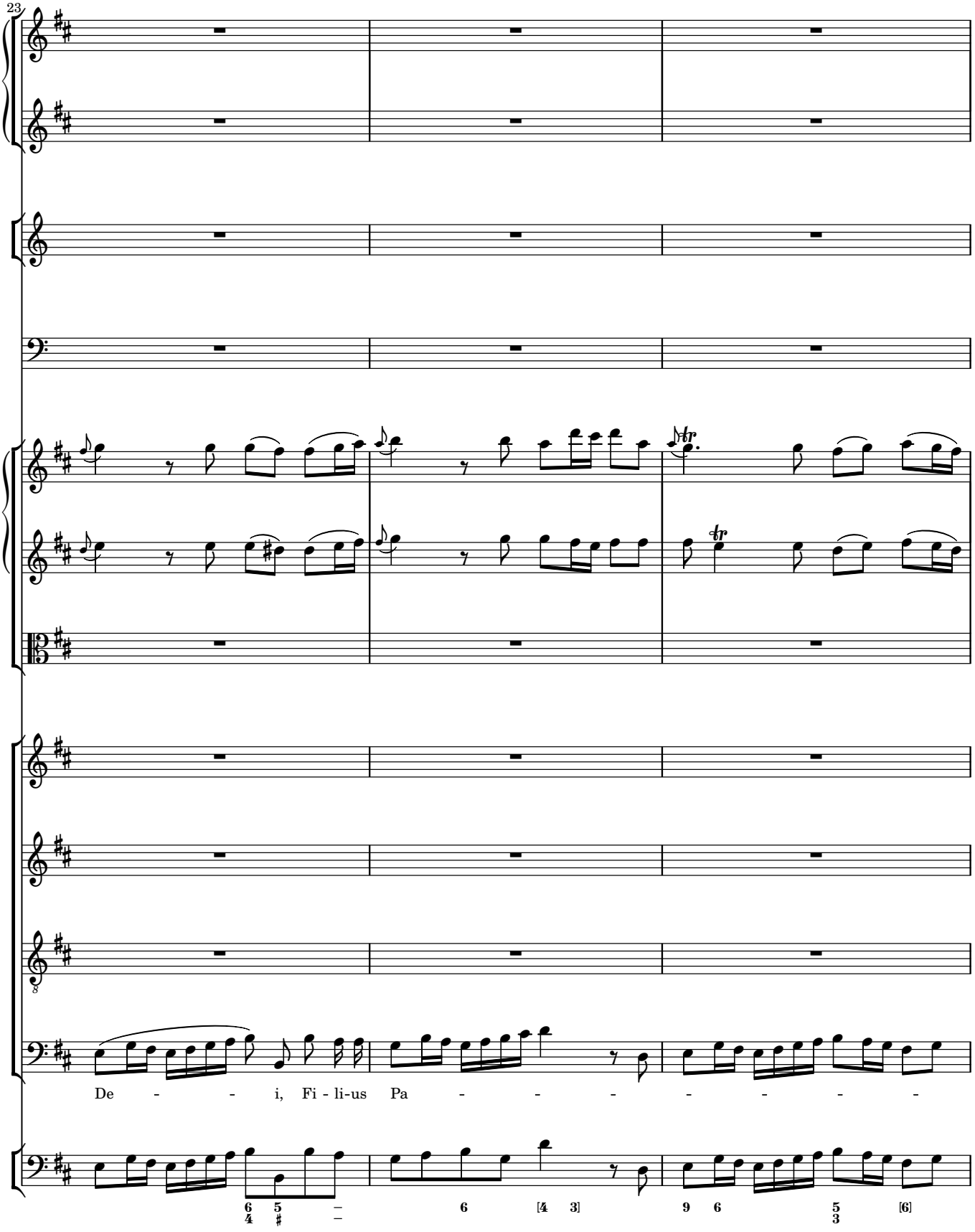
23
De - - - i, Fi - li-us Pa - - - - - - - - -

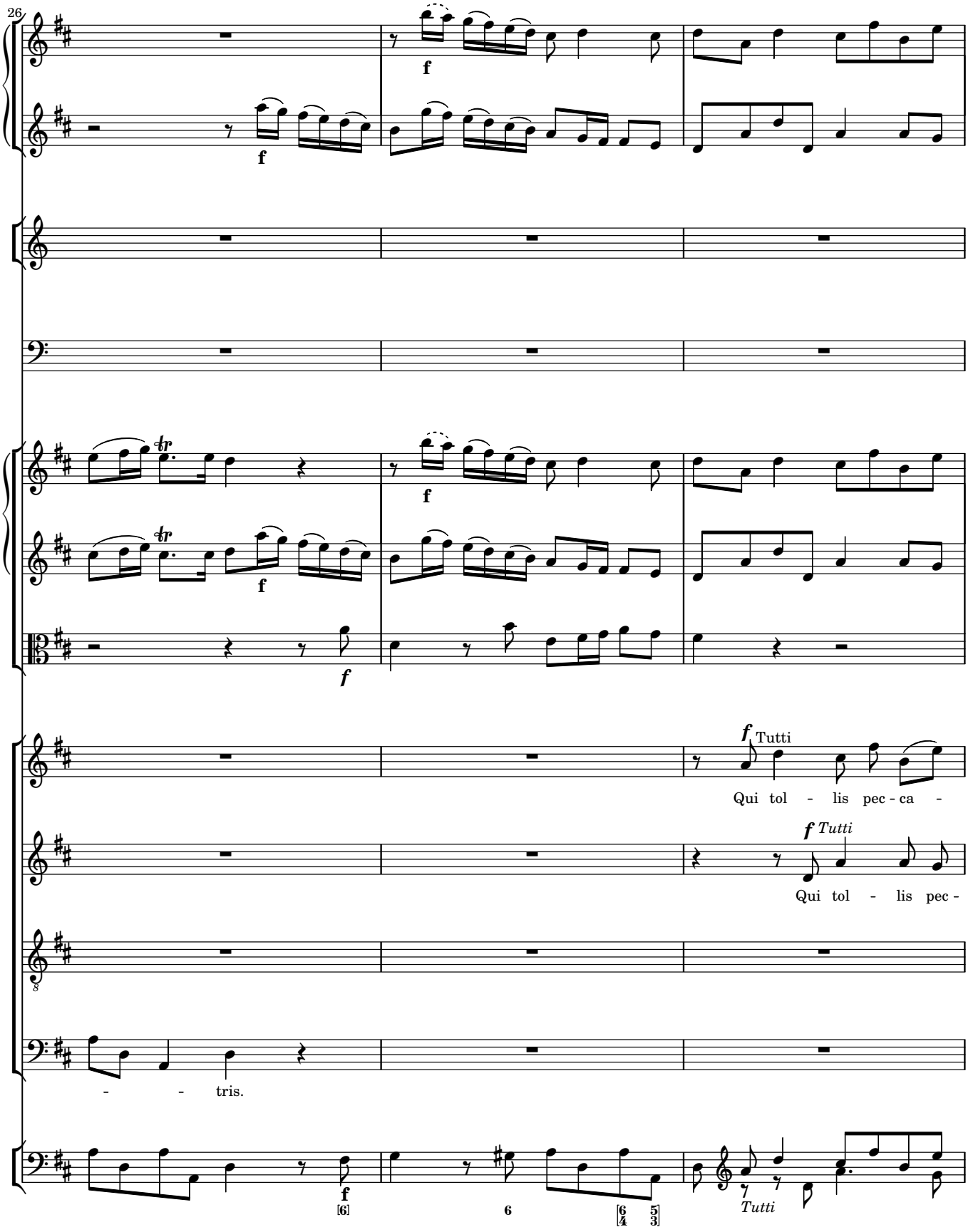
26
f
f
f
f
f Tutti
Qui tol - lis pec - ca -
f Tutti
Qui tol - lis pec -
- - tris.
f
Tutti

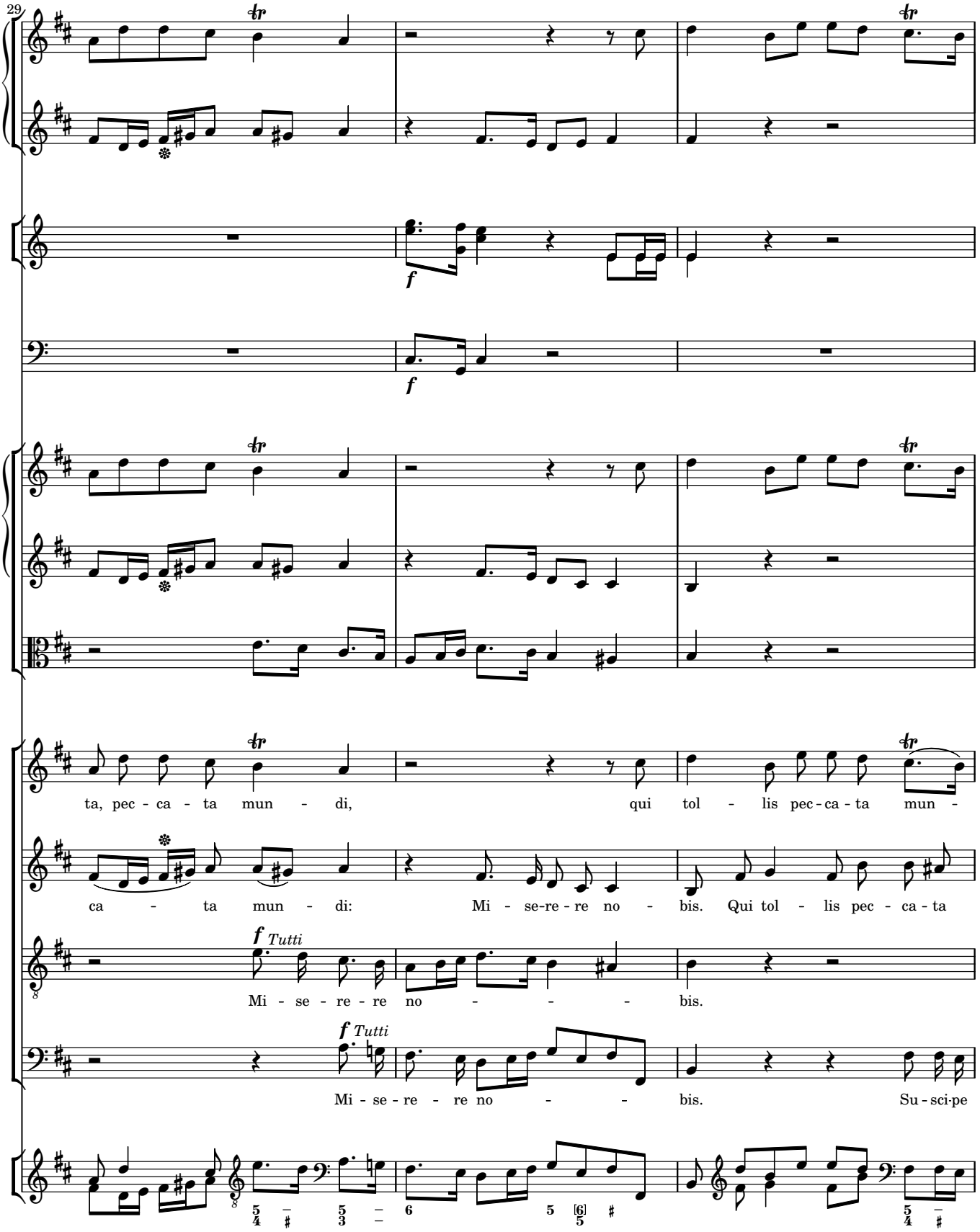
29
ta, pec - ca - ta mun - di, qui tol - lis pec - ca - ta mun -
ca - ta mun - di: Mi - se-re - re no - bis. Qui tol - lis pec - ca - ta
f Tutti
Mi - se - re - re no - - - bis.
f Tutti
Mi - se - re - re no - - bis. Su - sci-pe

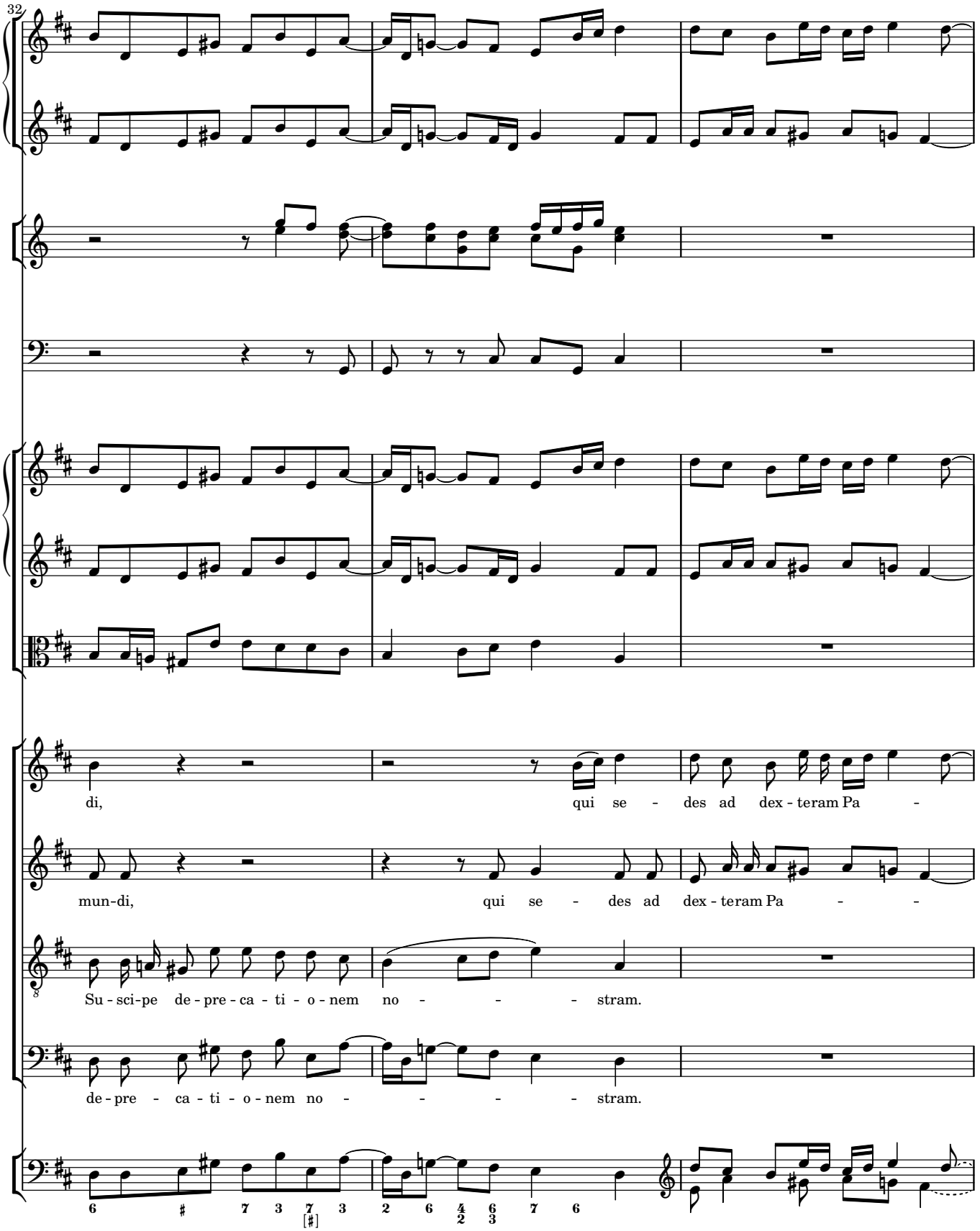
32
di, qui se - des ad dex - teram Pa -
mun-di, qui se - des ad dex - teram Pa - -
Su - sci-pe de - pre - ca - ti - o - nem no - - - - stram.
de - pre - ca - ti - o - nem no - - - - stram.

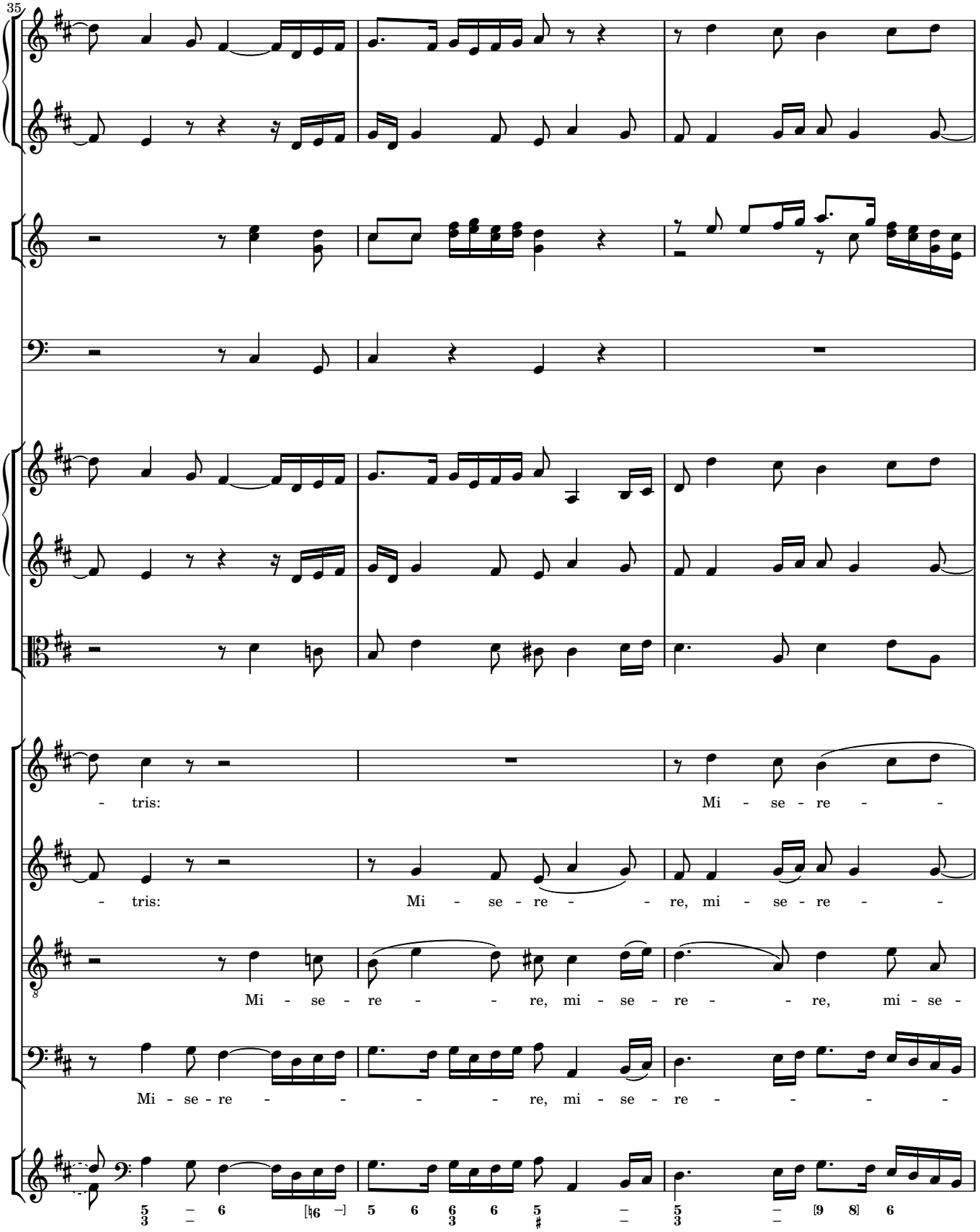
35
- tris:
Mi - se - re -
- tris:
Mi - se - re - - re, mi - se - re -
Mi - se - re - - re, mi - se - re - - re, mi - se -
Mi - se - re - - - re, mi - se - re - - - -

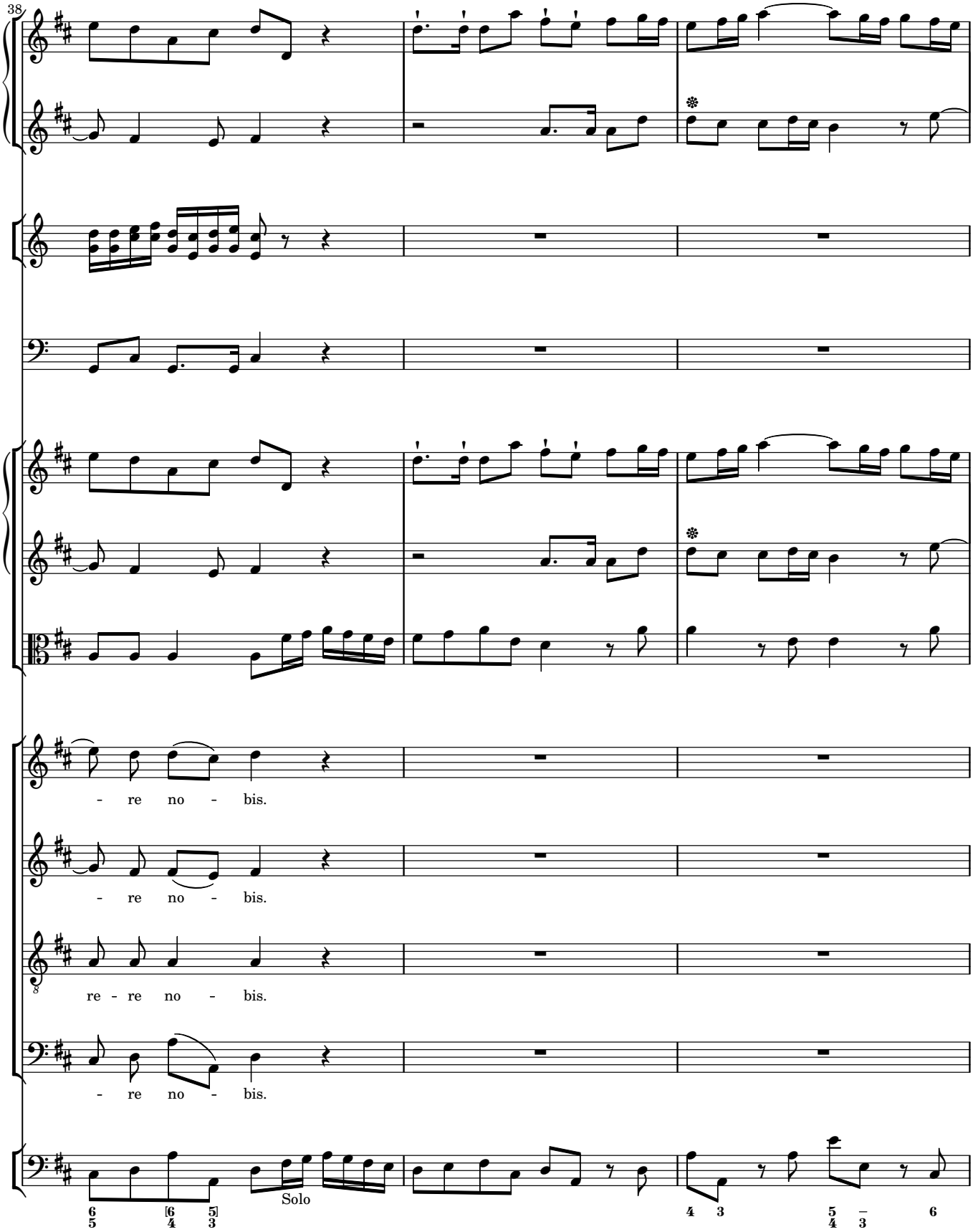
38
- re no - bis.
- re no - bis.
re - re no - bis.
- re no - bis.
Solo

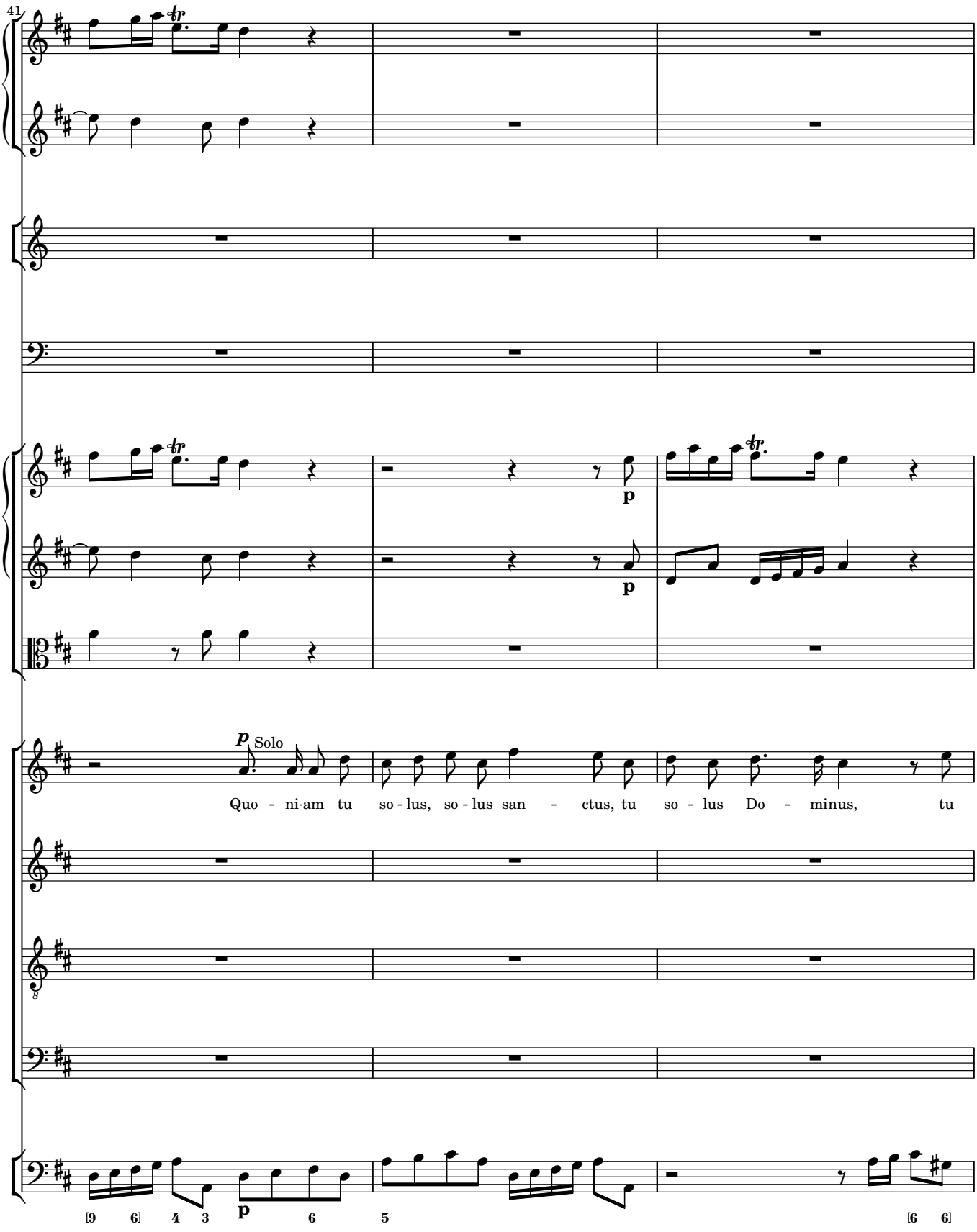
41
p
Solo
Quo - ni-am tu so - lus, so - lus san - ctus, tu so - lus Do - minus, tu
p
[9 6] 4 3
6
5
[6 6]

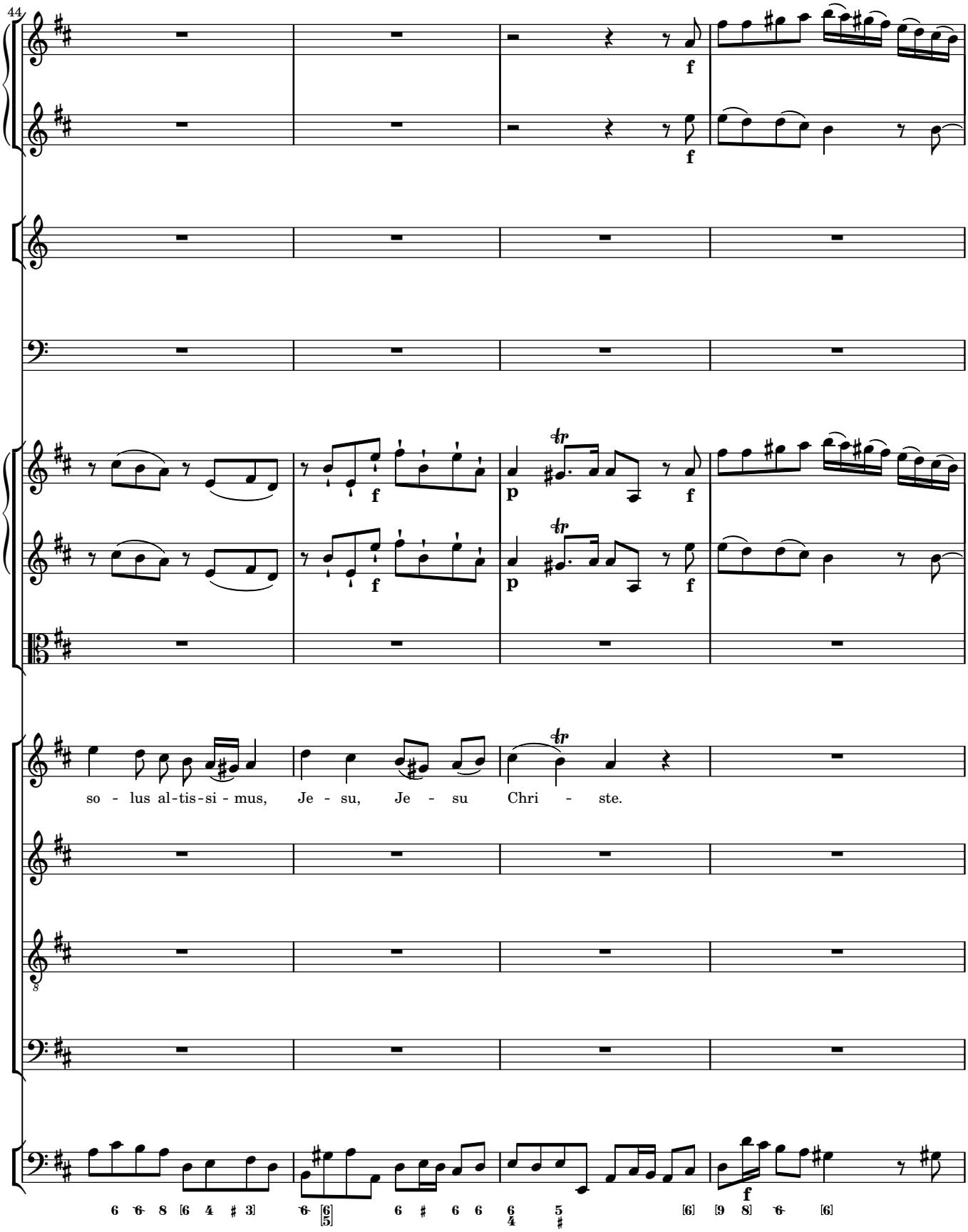
44
f
f
f
f
p
f
p
f
so - lus al-tis-si - mus, Je - su, Je - su Chri - ste.
f

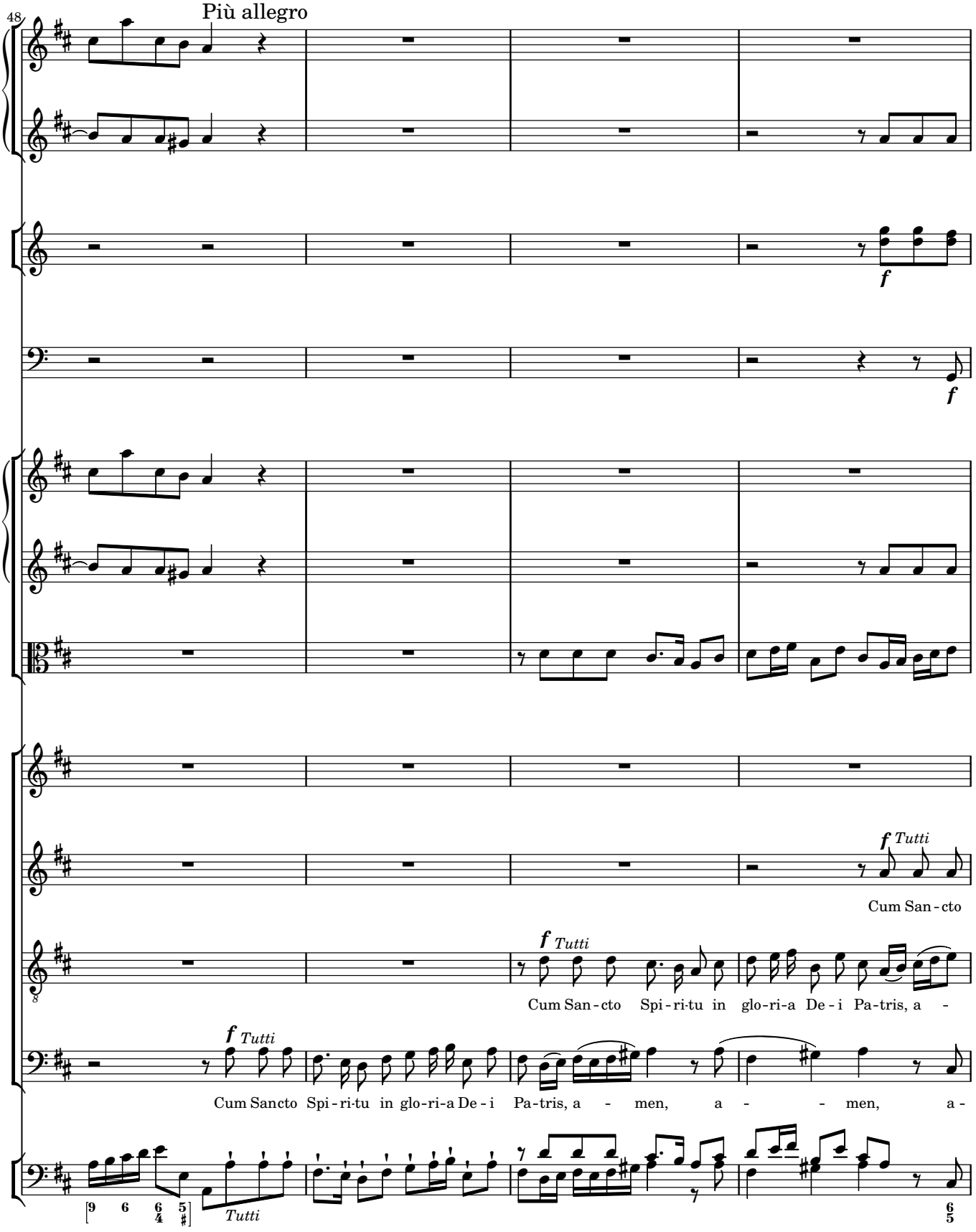
48
Più allegro
f
f
f Tutti
Cum San - cto
f Tutti
Cum San - cto Spi - ri - tu in glo - ri - a De - i Pa - tris, a -
f Tutti
Cum Sancto Spi - ri - tu in glo - ri - a De - i Pa - tris, a - men, a - men, a -
Tutti

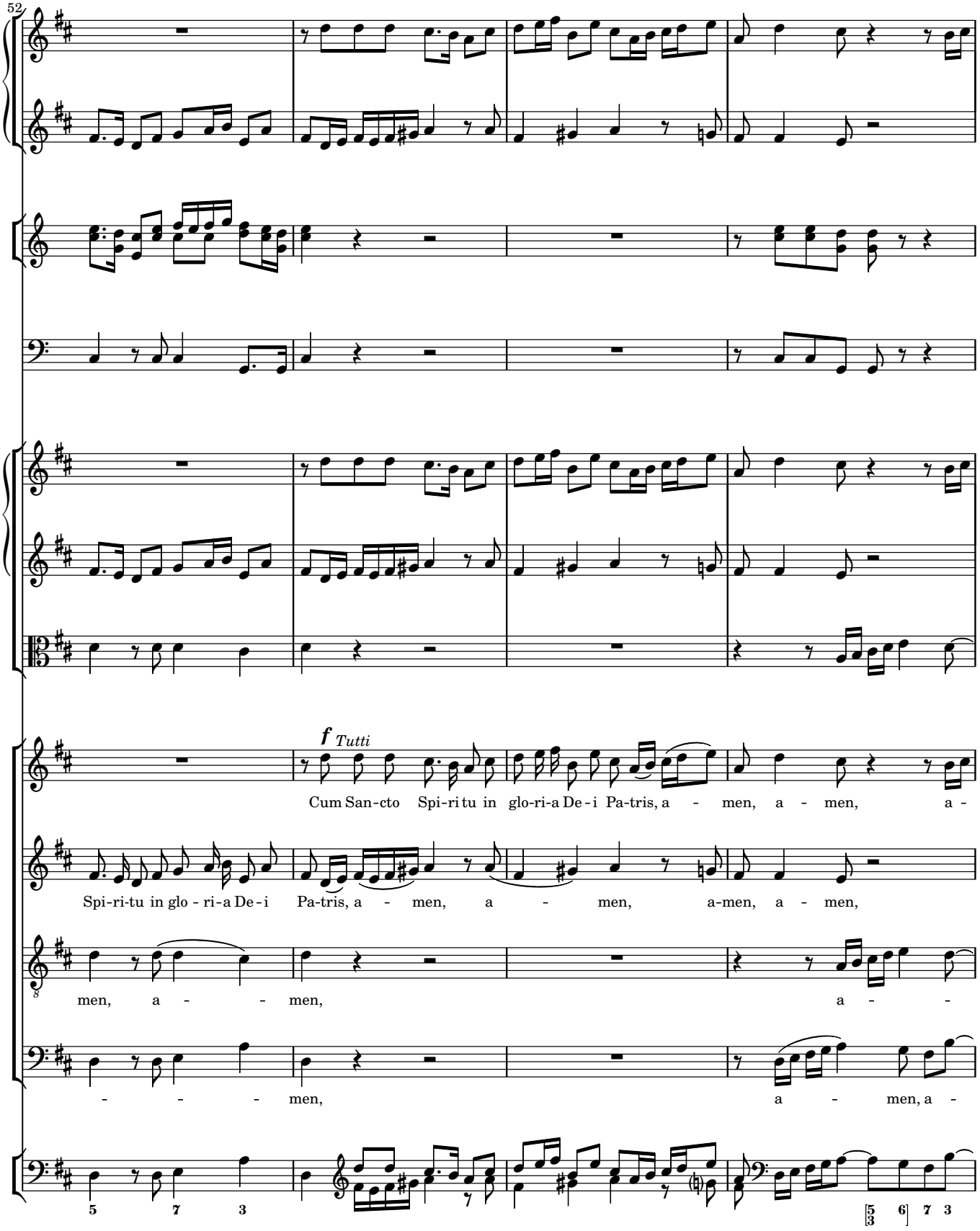
52
f Tutti
Cum San-cto Spi-ri tu in glo-ri-a De-i Pa-tris, a - men, a - men, a -
Spi-ri-tu in glo - ri-a De-i Pa-tris, a - men, a - men, a-men, a - men,
men, a - - men, a - -
- - - men, a - men, a -
5 7 3
5 3 6 7 3

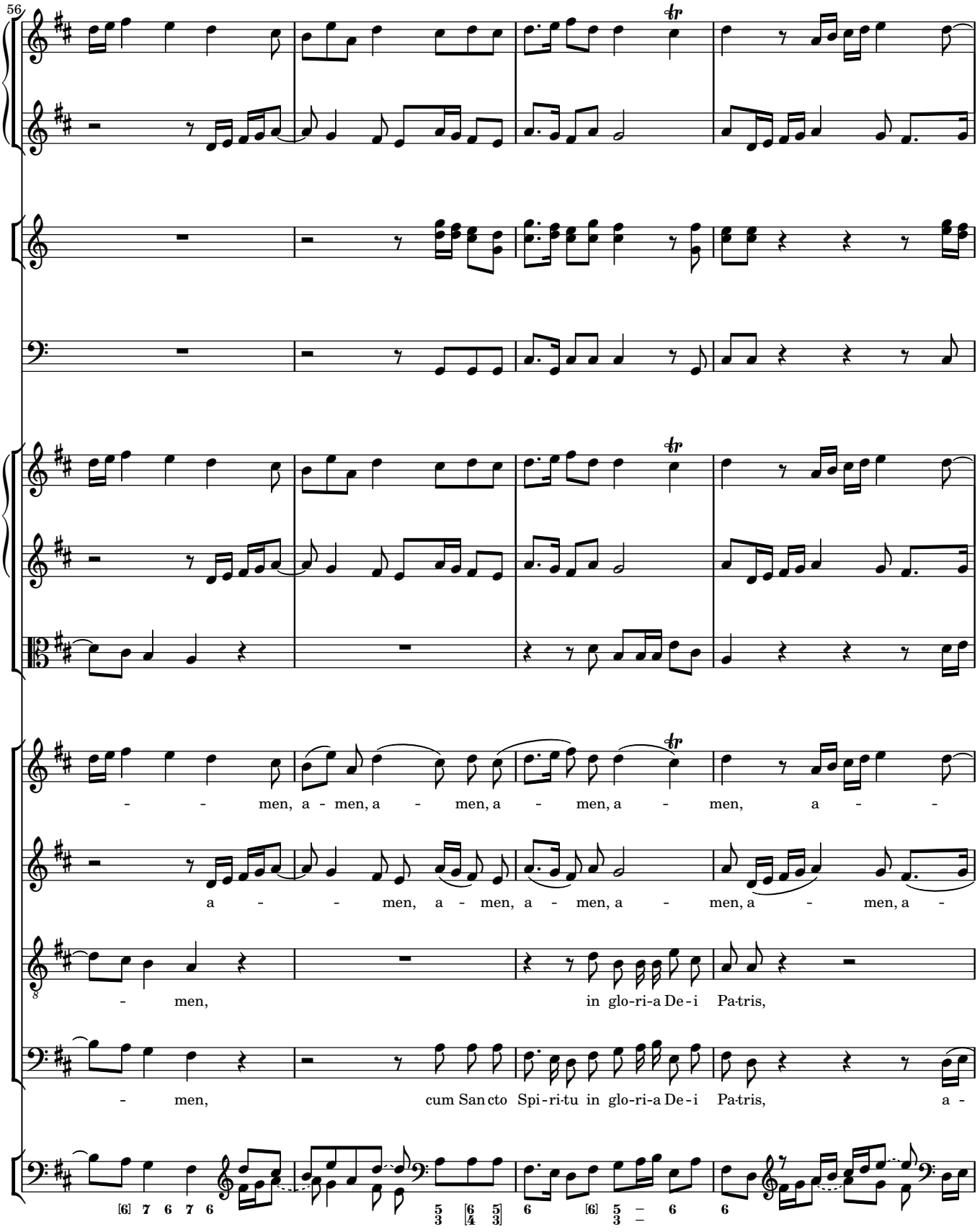
56
men, a - men, a - men, a -

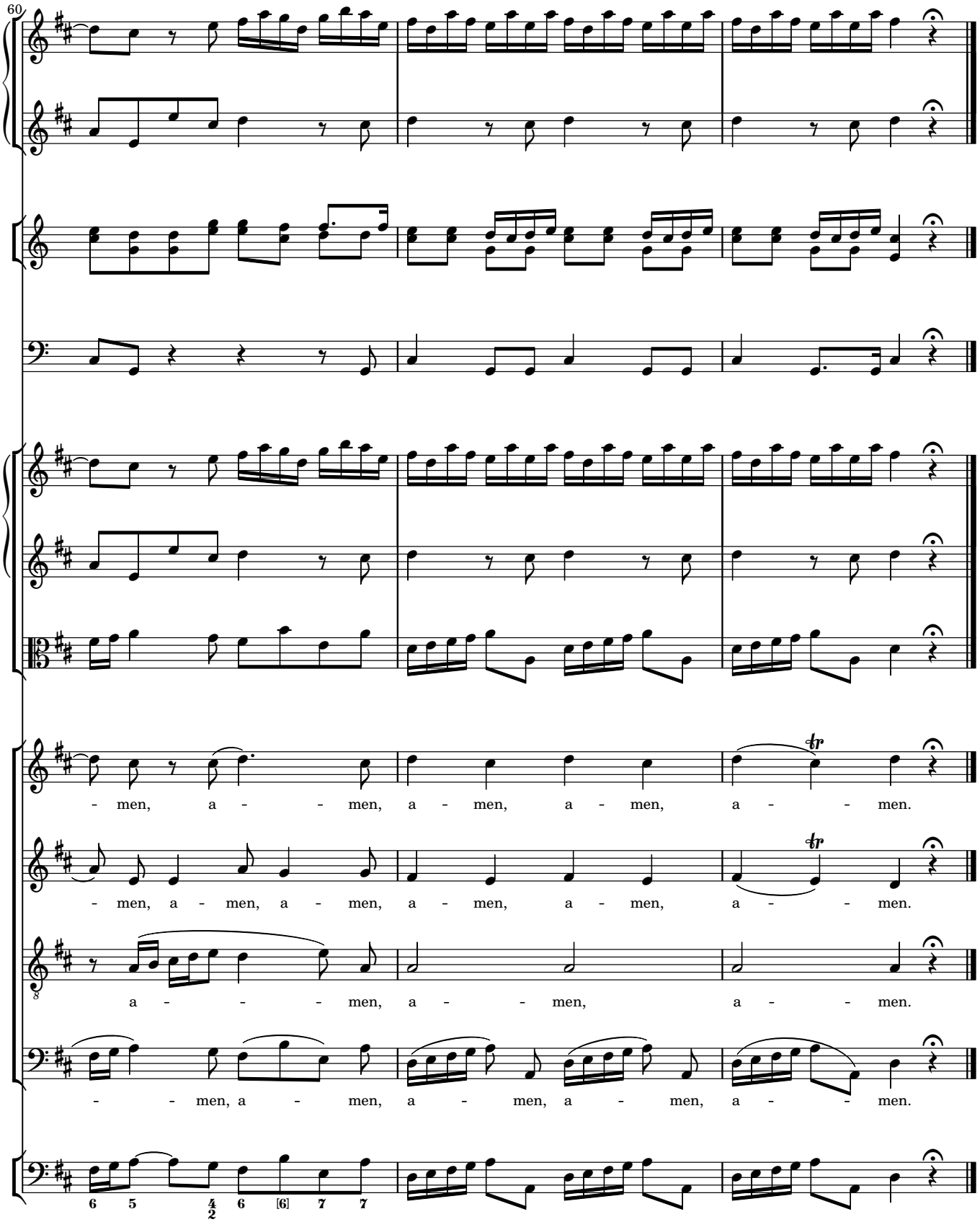
60
- men, a - - - men, a - men, a - men, a - - - men.
- men, a - men, a - men, a - men, a - men, a - - - men.
a - - - - men, a - - men, a - - men.
- - men, a - men, a - men, a - men, a - - men.

3 Credo

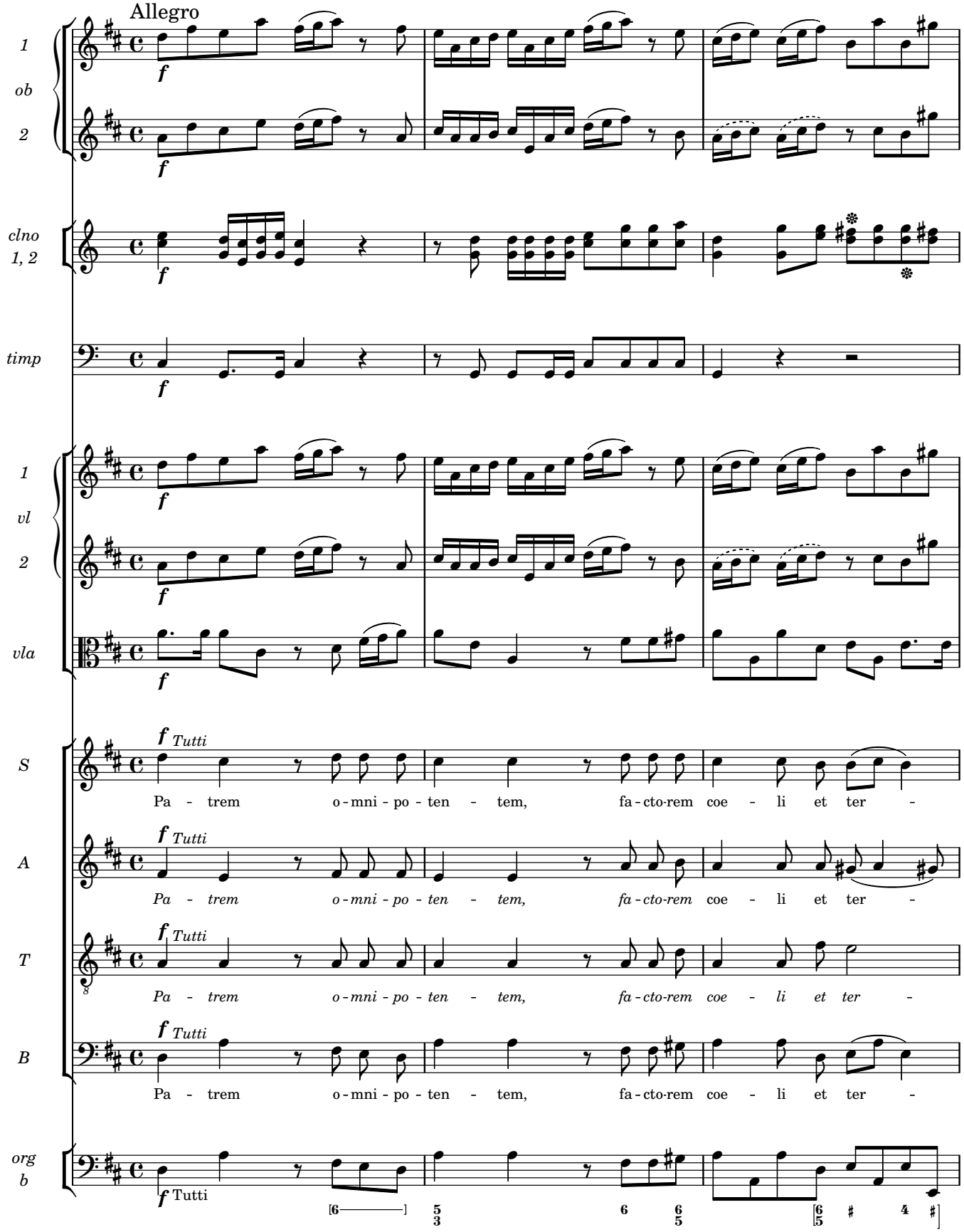
Allegro
1
ob
2
clno
1, 2
timp
1
vl
2
vla
S
A
T
B
org
b
f Tutti
Pa - trem o - mni - po - ten - tem, fa - cto-rem coe - li et ter -
Pa - trem o - mni - po - ten - tem, fa - cto-rem coe - li et ter -
Pa - trem o - mni - po - ten - tem, fa - cto-rem coe - li et ter -
Pa - trem o - mni - po - ten - tem, fa - cto-rem coe - li et ter -
f Tutti

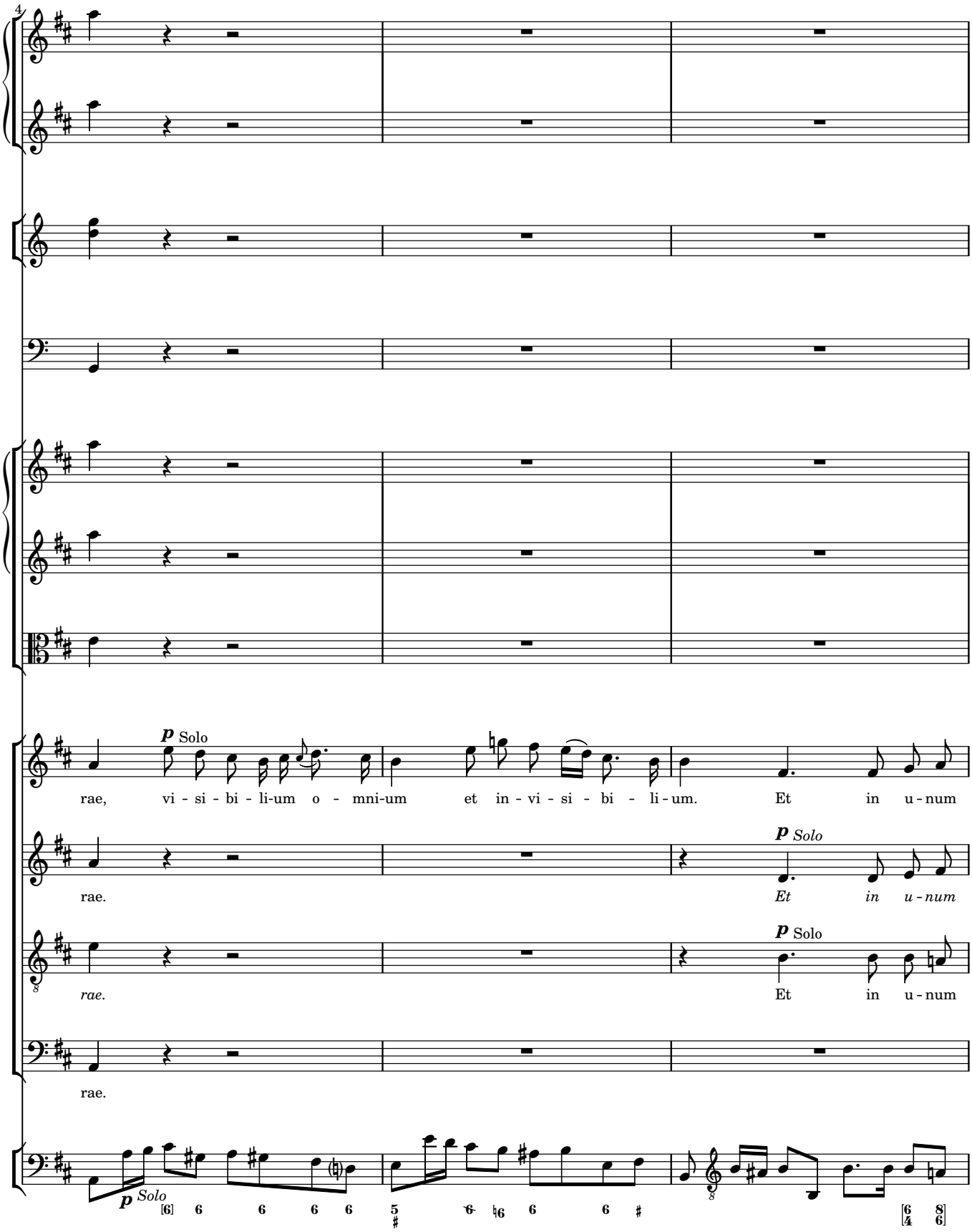
4
p Solo
rae, vi - si - bi - li-um o - mni-um et in - vi - si - bi - li-um. Et in u-num
rae.
p Solo
Et in u-num
p Solo
rae.
Et in u-num
rae.
p Solo

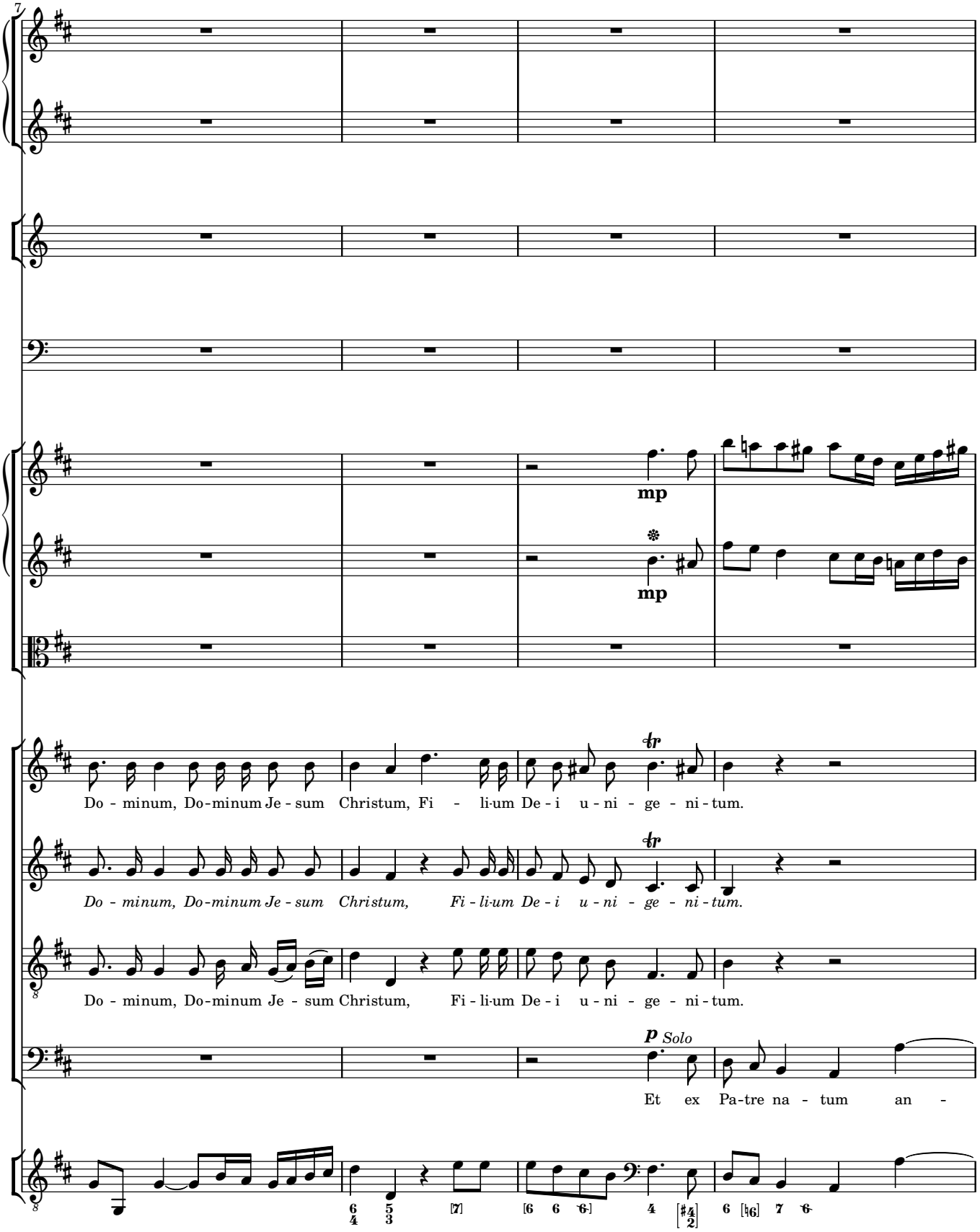
7
mp
mp
Do - minum, Do-minum Je - sum Christum, Fi - li-um De - i u - ni - ge - ni - tum.
Do - minum, Do-minum Je - sum Christum, Fi - li-um De - i u - ni - ge - ni - tum.
Do - minum, Do-minum Je - sum Christum, Fi - li-um De - i u - ni - ge - ni - tum.
p Solo
Et ex Pa-tre na - tum an -

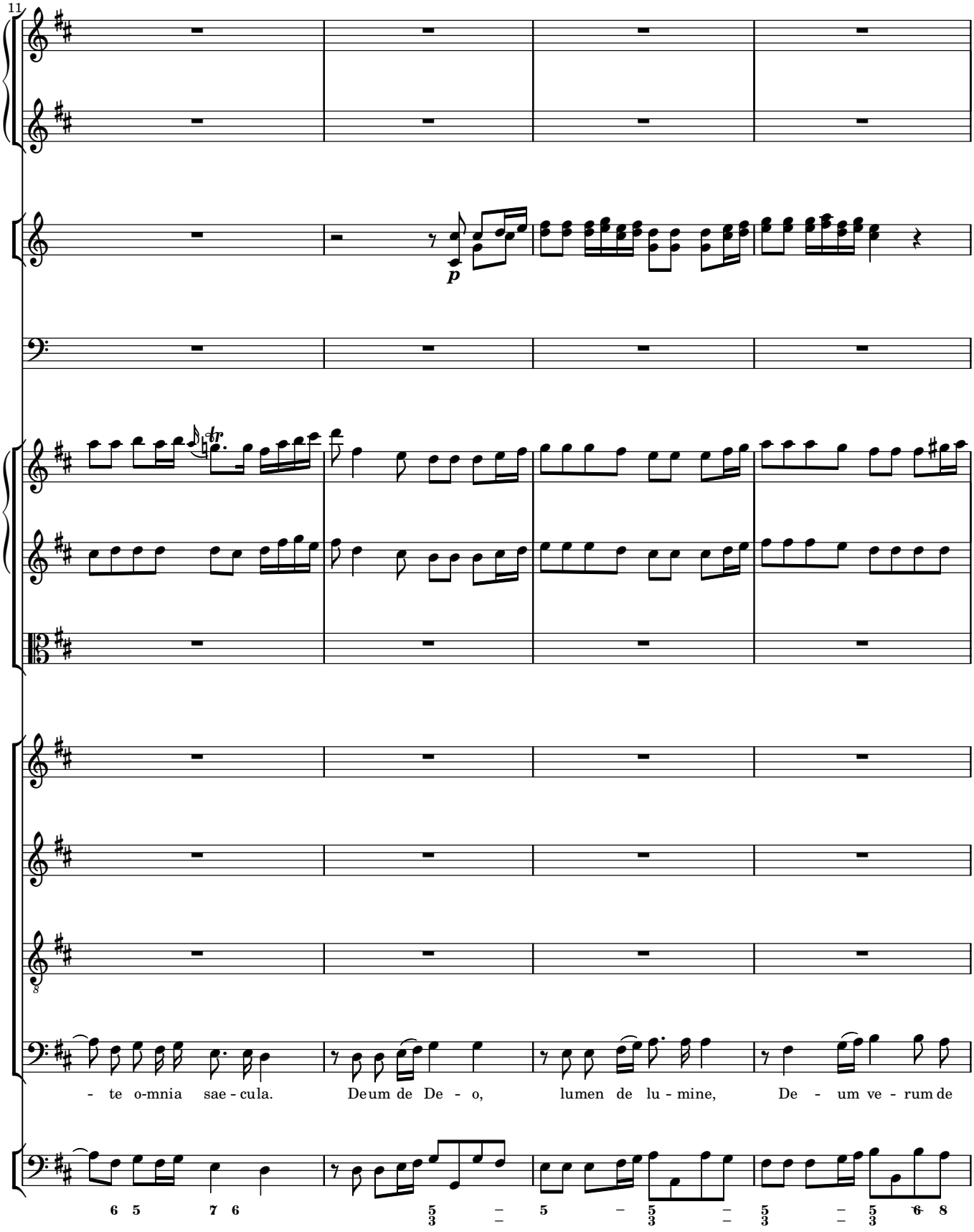
11
p
tr
- te o-mnia sae - cula.
Deum de De - o,
lumen de lu - mine,
De - um ve - rum de

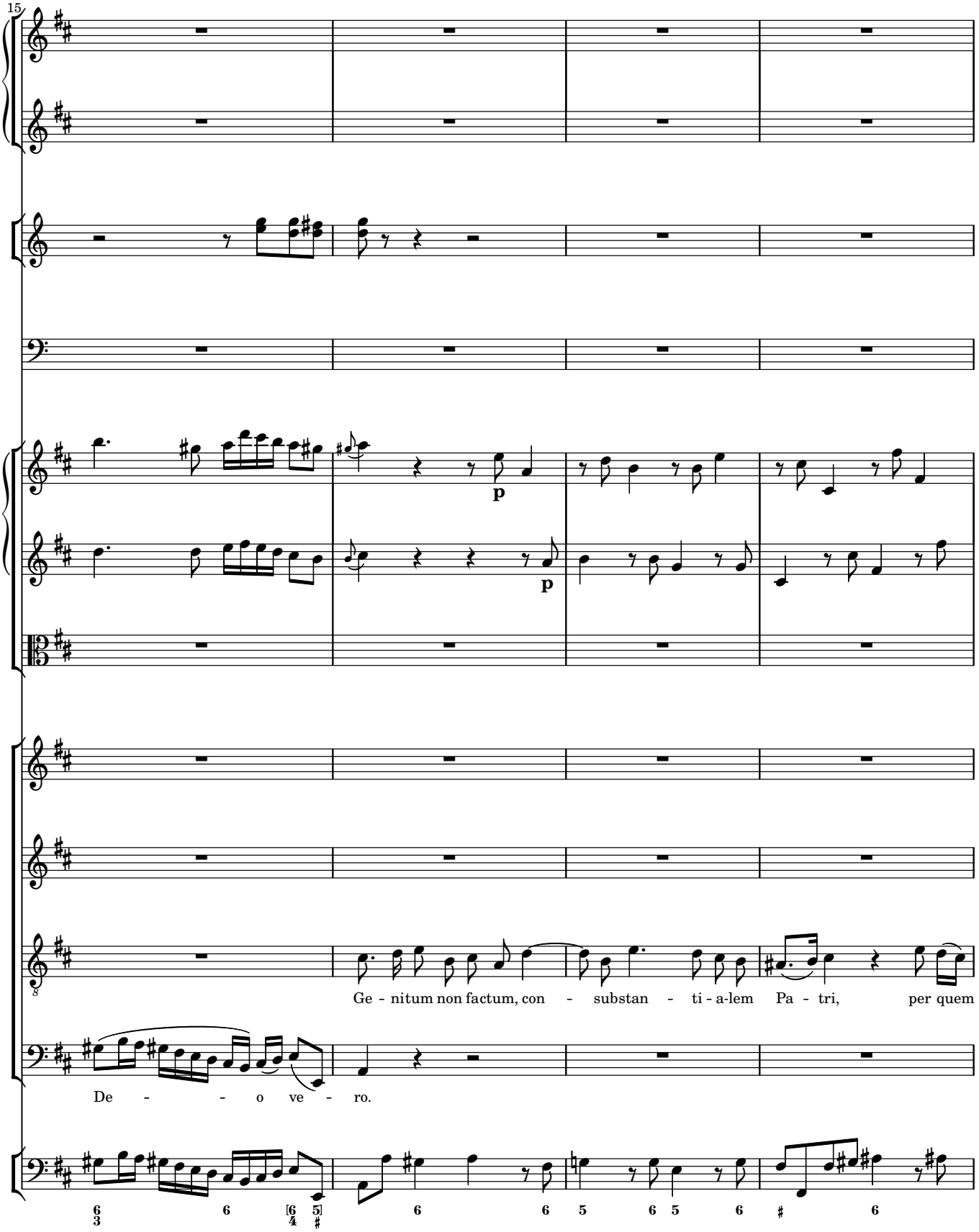
15
p
p
Ge - nitum non factum, con - substan - ti - a-lem Pa - tri, per quem
De - - - o ve - ro.

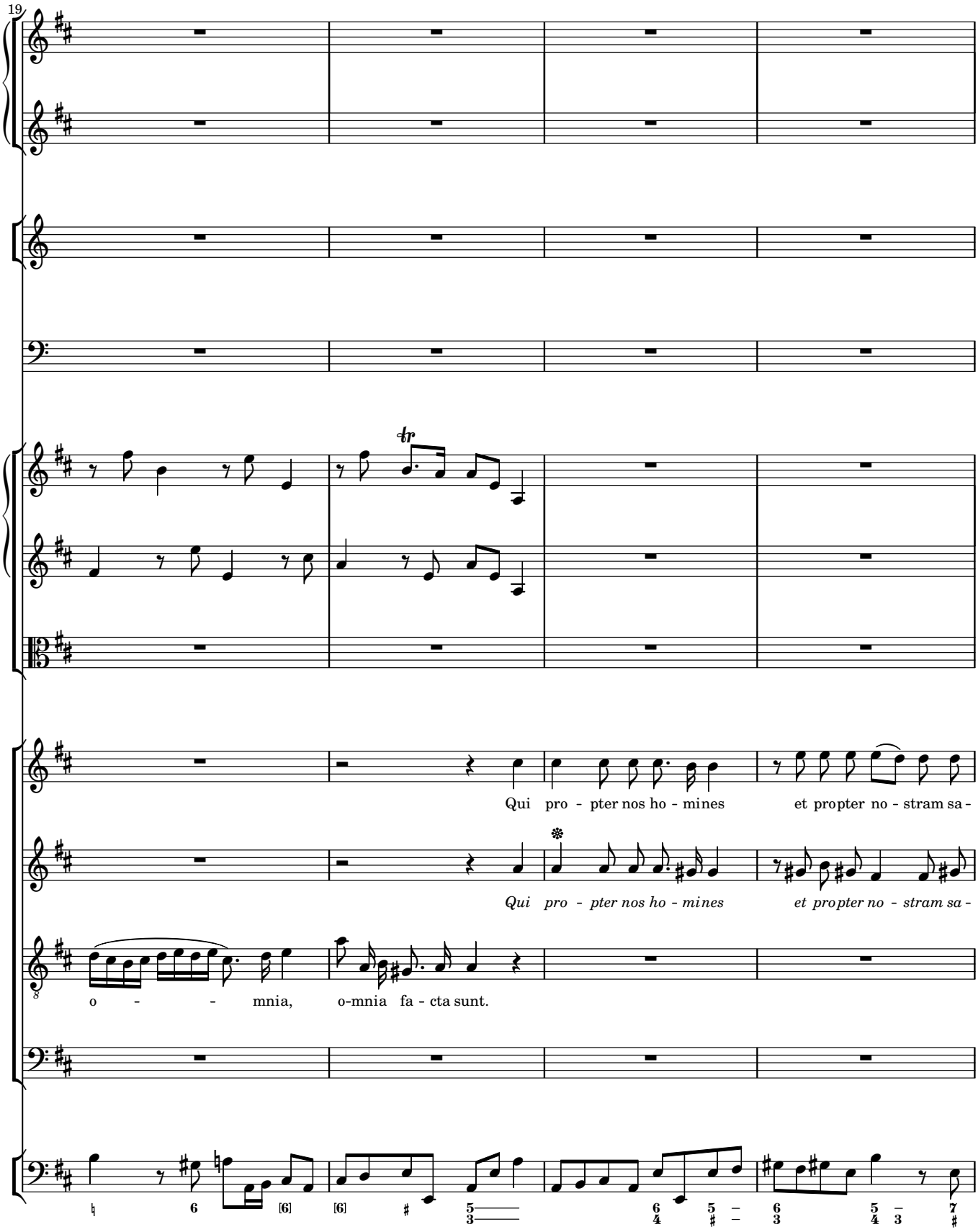
19
Qui pro - pter nos ho - mines et propter no - stram sa -
Qui pro - pter nos ho - mines et propter no - stram sa -
o - - - mnia, o-mnia fa - cta sunt.

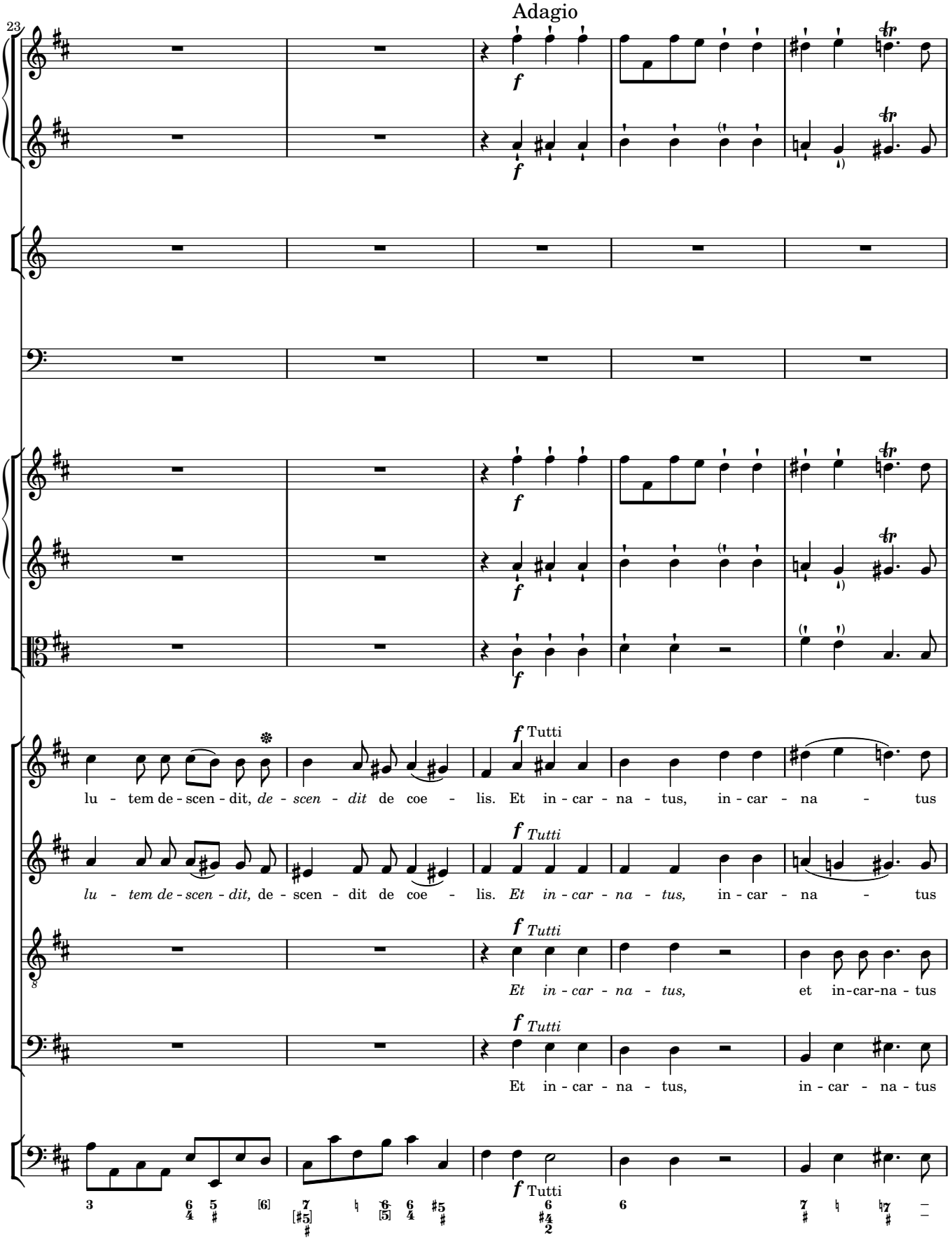
Adagio
23
f
Tutti
lu - tem de - scen - dit, de - scen - dit de coe - lis. Et in - car - na - tus, in - car - na - tus
lu - tem de - scen - dit, de - scen - dit de coe - lis. Et in - car - na - tus, in - car - na - tus
Et in - car - na - tus, et in-car-na - tus
Et in - car - na - tus, in - car - na - tus

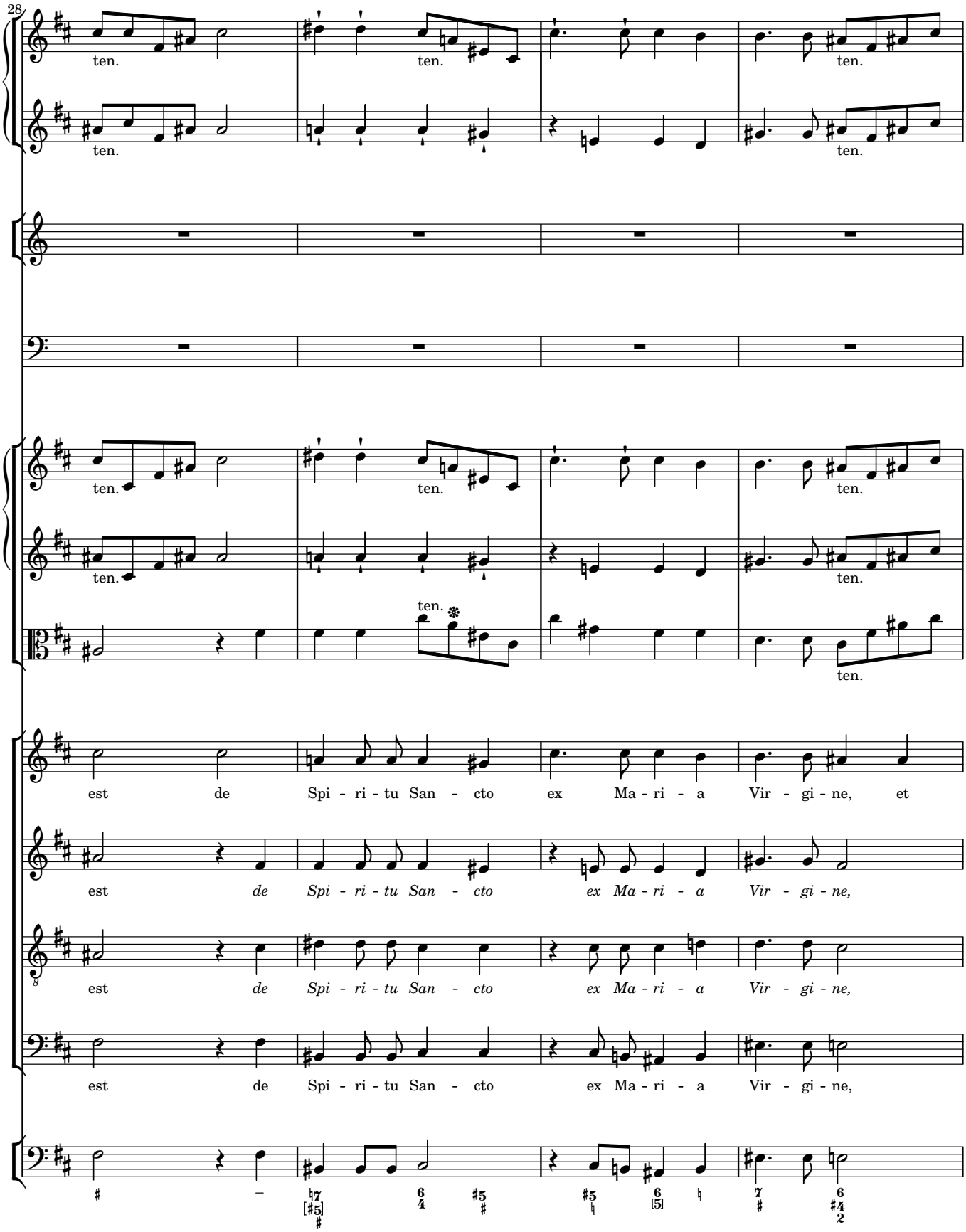
28
ten.
ten.
ten.
ten.
ten.
ten.
ten.
ten.
ten.
ten.
est de Spi - ri - tu San - cto ex Ma - ri - a Vir - gi - ne, et
est de Spi - ri - tu San - cto ex Ma - ri - a Vir - gi - ne,
est de Spi - ri - tu San - cto ex Ma - ri - a Vir - gi - ne,
est de Spi - ri - tu San - cto ex Ma - ri - a Vir - gi - ne,

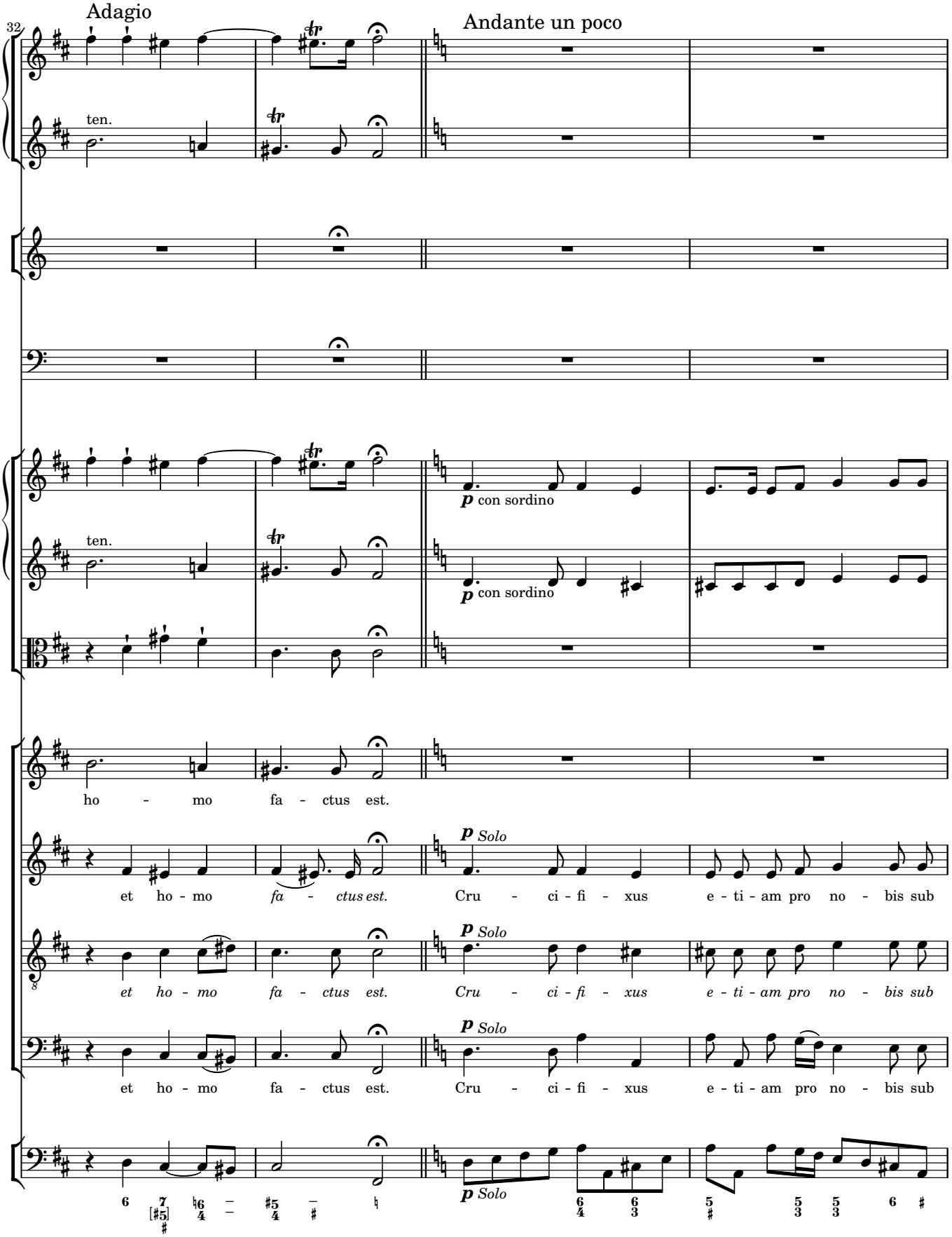
32
Adagio
Andante un poco
ten.
ten.
p con sordino
p con sordino
ho - mo fa - ctus est.
et ho - mo fa - ctus est.
p Solo
Cru - ci - fi - xus e - ti - am pro no - bis sub
et ho - mo fa - ctus est.
p Solo
Cru - ci - fi - xus e - ti - am pro no - bis sub
et ho - mo fa - ctus est.
p Solo
Cru - ci - fi - xus e - ti - am pro no - bis sub
p Solo

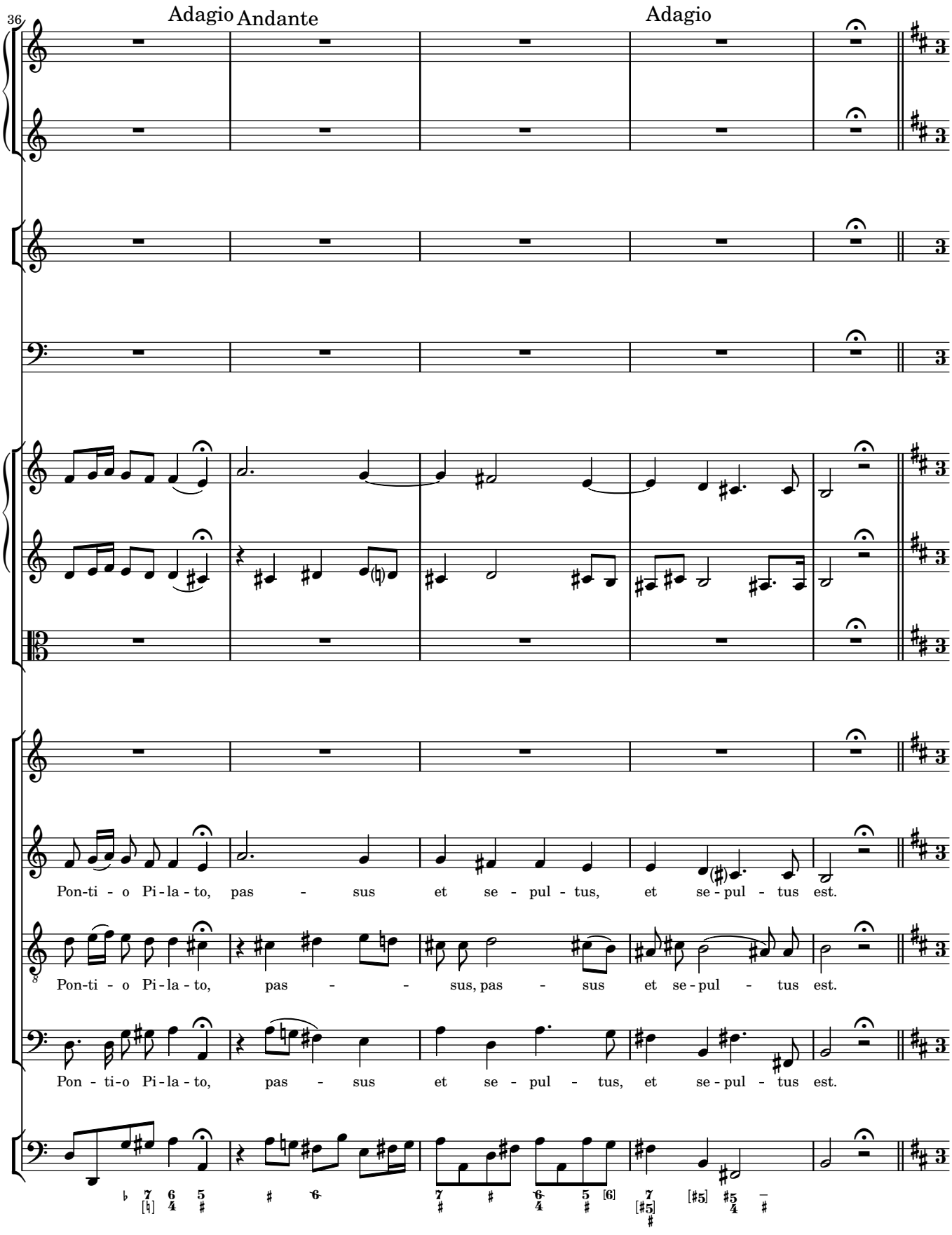
36
Adagio
Andante
Adagio
Pon-ti - o Pi - la - to, pas - sus et se - pul - tus, et se - pul - tus est.
Pon-ti - o Pi - la - to, pas - - sus, pas - sus et se - pul - tus est.
Pon - ti-o Pi - la - to, pas - sus et se - pul - tus, et se - pul - tus est.

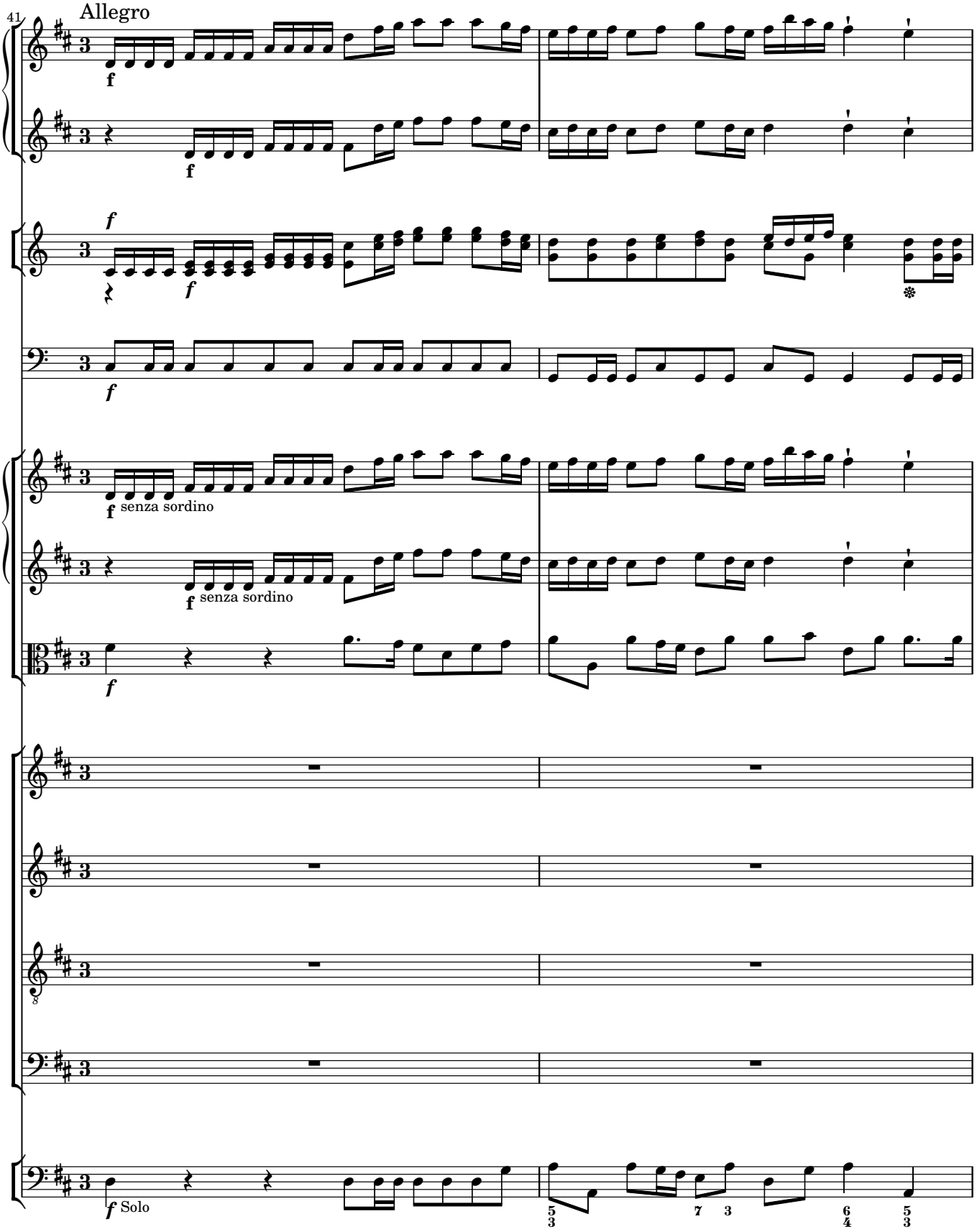
41
Allegro
f
f
f
f
f
senza sordino
f
senza sordino
f
f
Solo

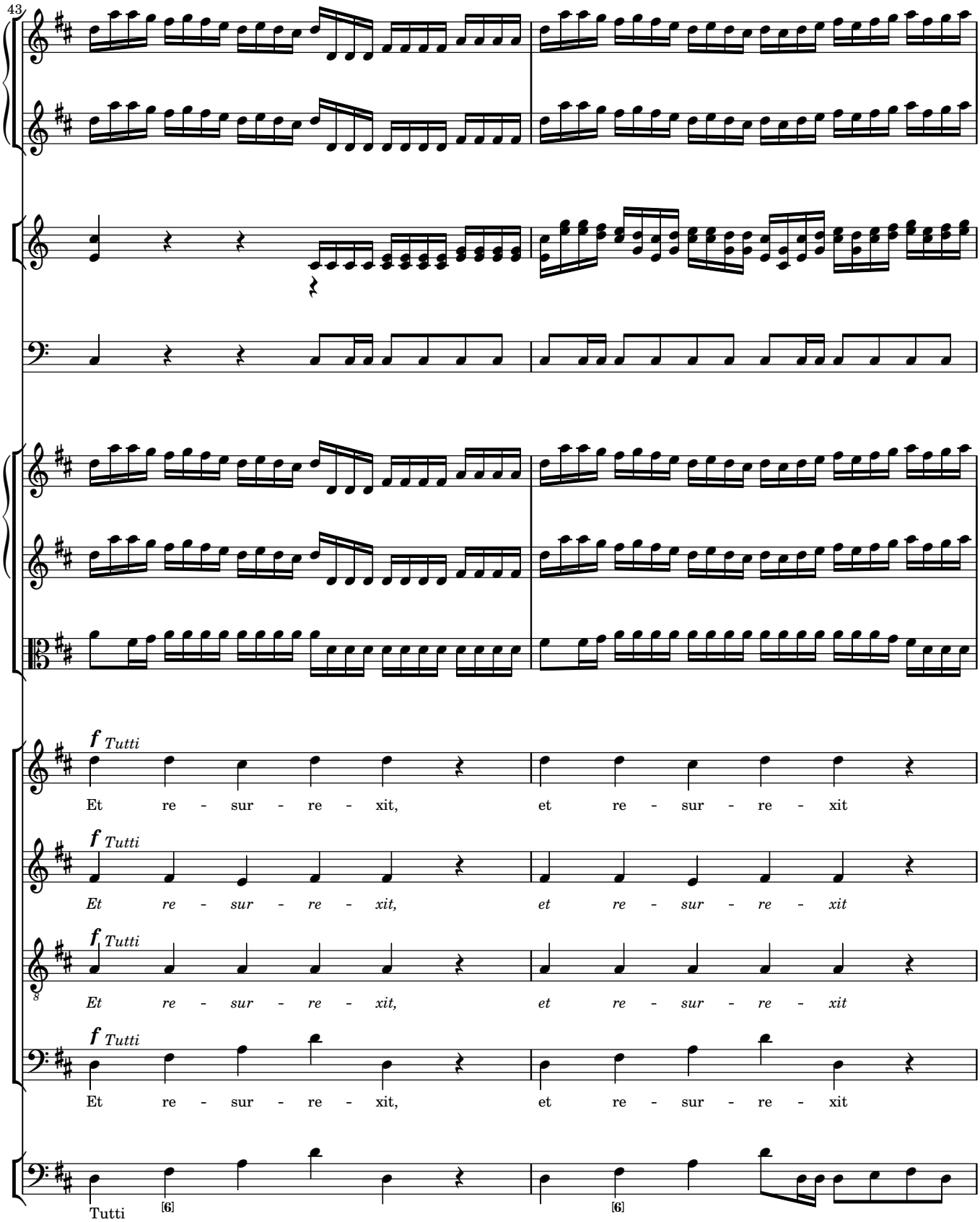
43
f Tutti
Et re - sur - re - xit, et re - sur - re - xit
f Tutti
Et re - sur - re - xit, et re - sur - re - xit
f Tutti
Et re - sur - re - xit, et re - sur - re - xit
f Tutti
Et re - sur - re - xit, et re - sur - re - xit
Tutti
[6]
[6]

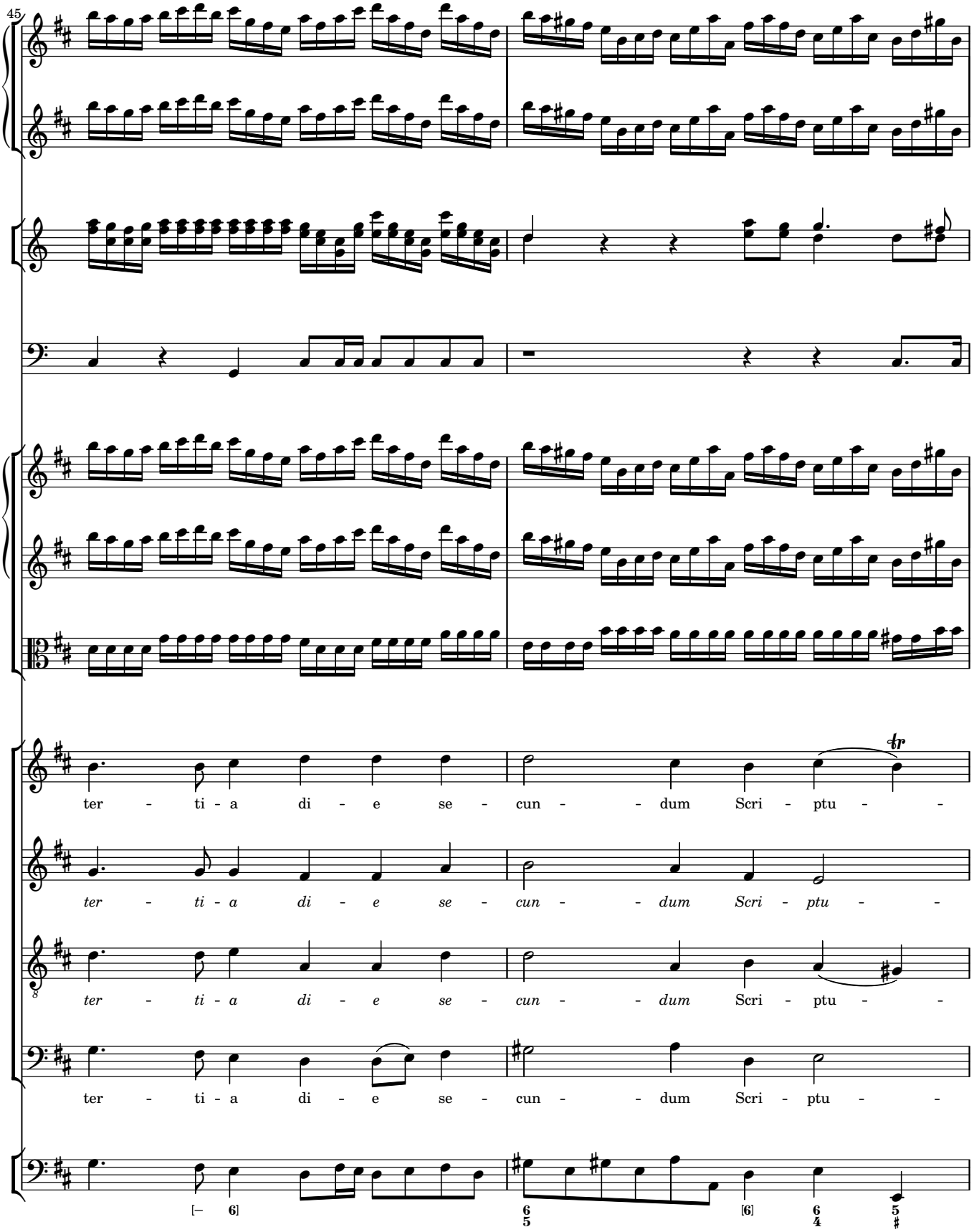
45
ter - ti - a di - e se - cun - - dum Scri - ptu - -
ter - ti - a di - e se - cun - - dum Scri - ptu - -
ter - ti - a di - e se - cun - - dum Scri - ptu - -
ter - ti - a di - e se - cun - - dum Scri - ptu - -

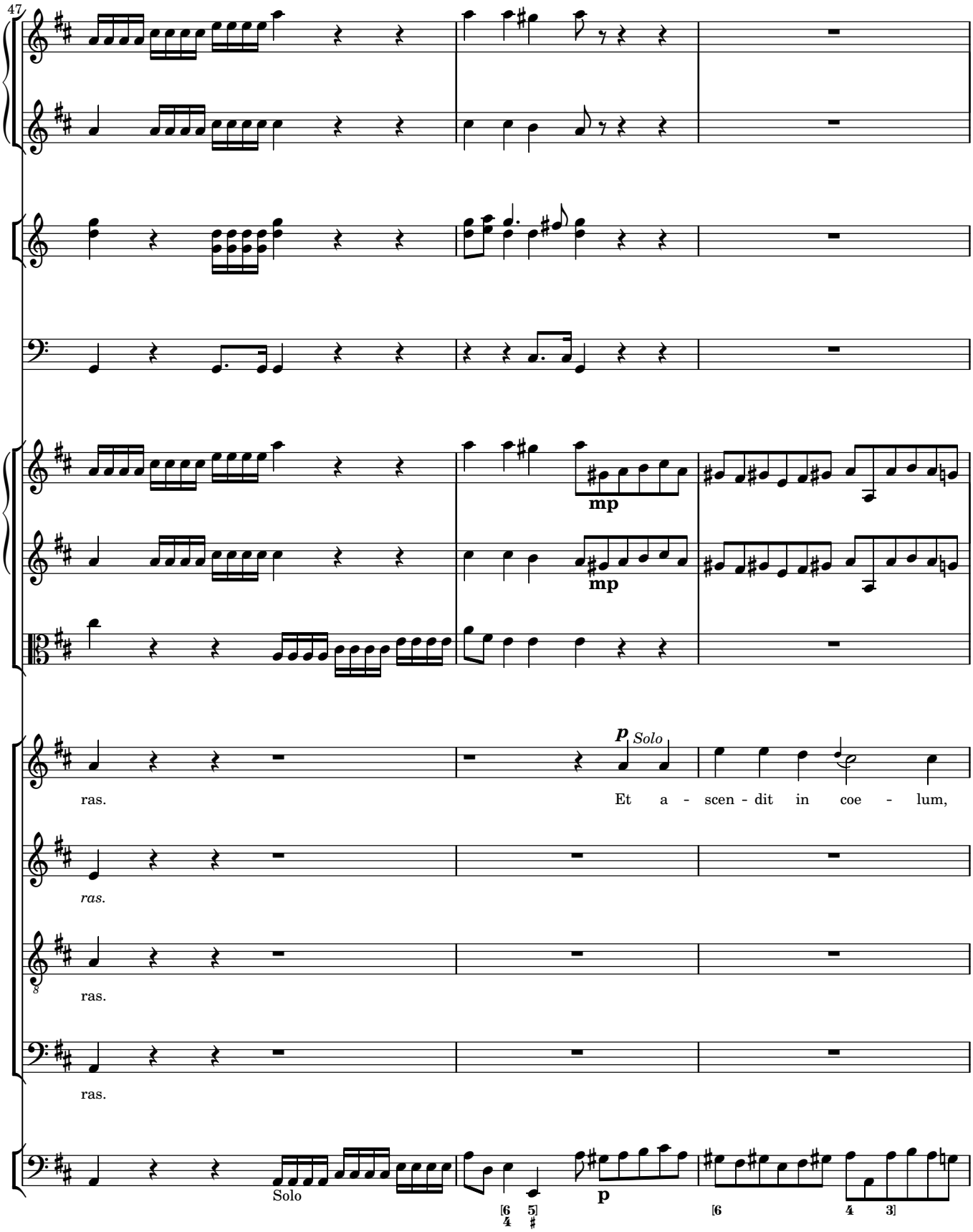
47
mp
mp
p
Solo
ras.
Et a - scen - dit in coe - lum,
ras.
ras.
ras.
Solo
p

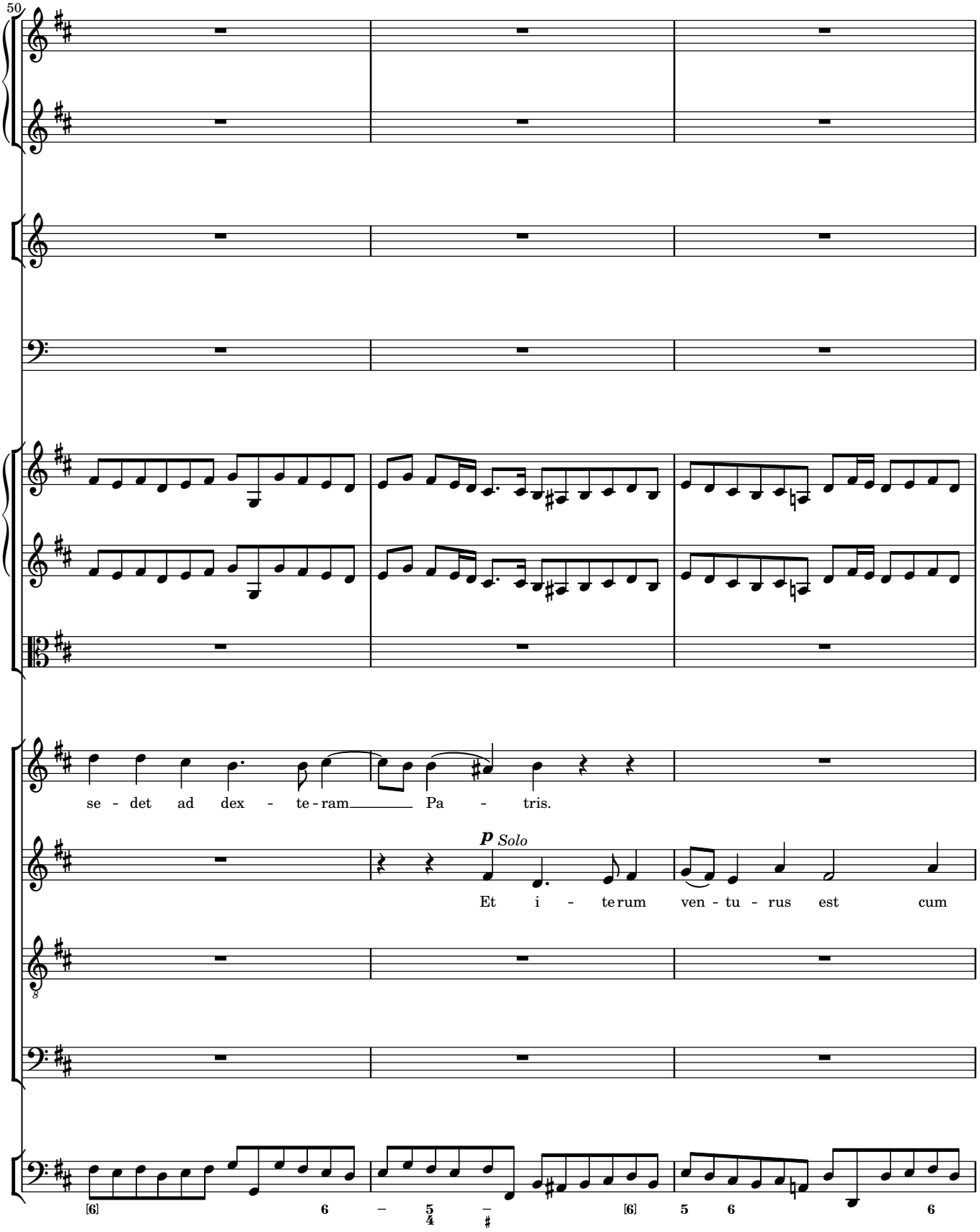
50
se - det ad dex - te - ram Pa - tris.
p Solo
Et i - te rum ven - tu - rus est cum

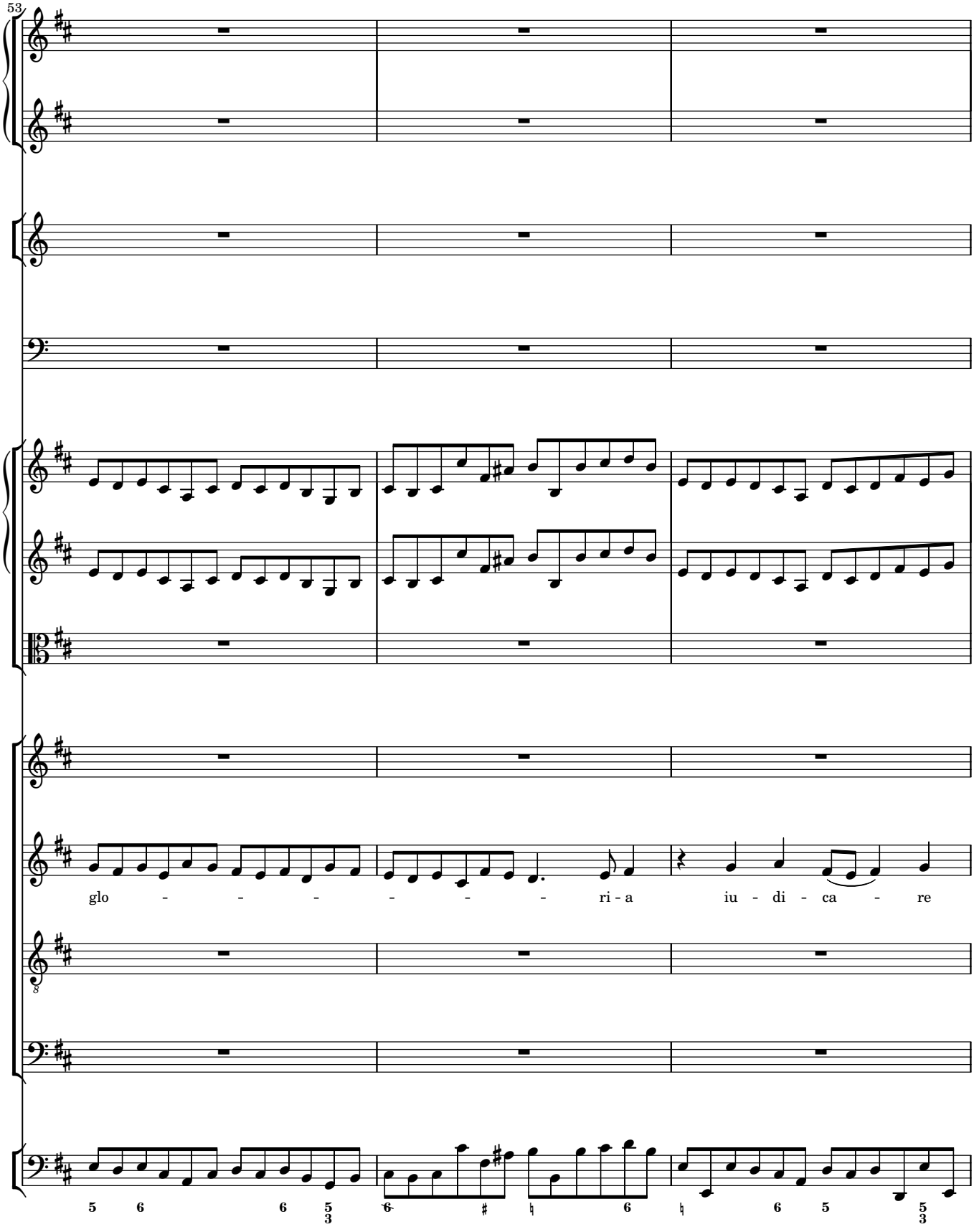
53
glo - - - - - - ri - a iu - di - ca - re
5 6 6 5 3
6 ♯ ♮ 6 ♮ 6 5 5 3

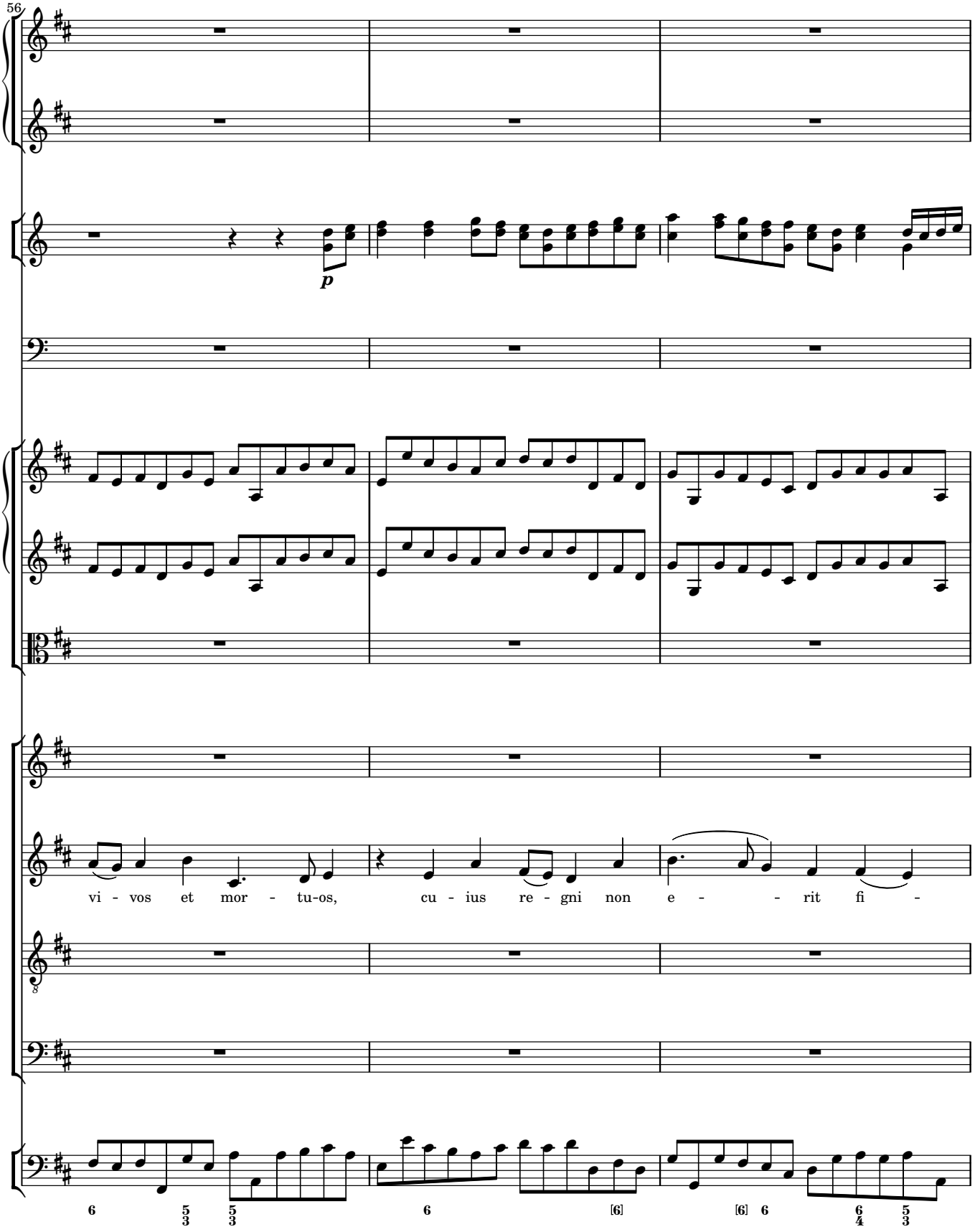
56
p
vi - vos et mor - tu-os, cu - ius re - gni non e - - rit fi -

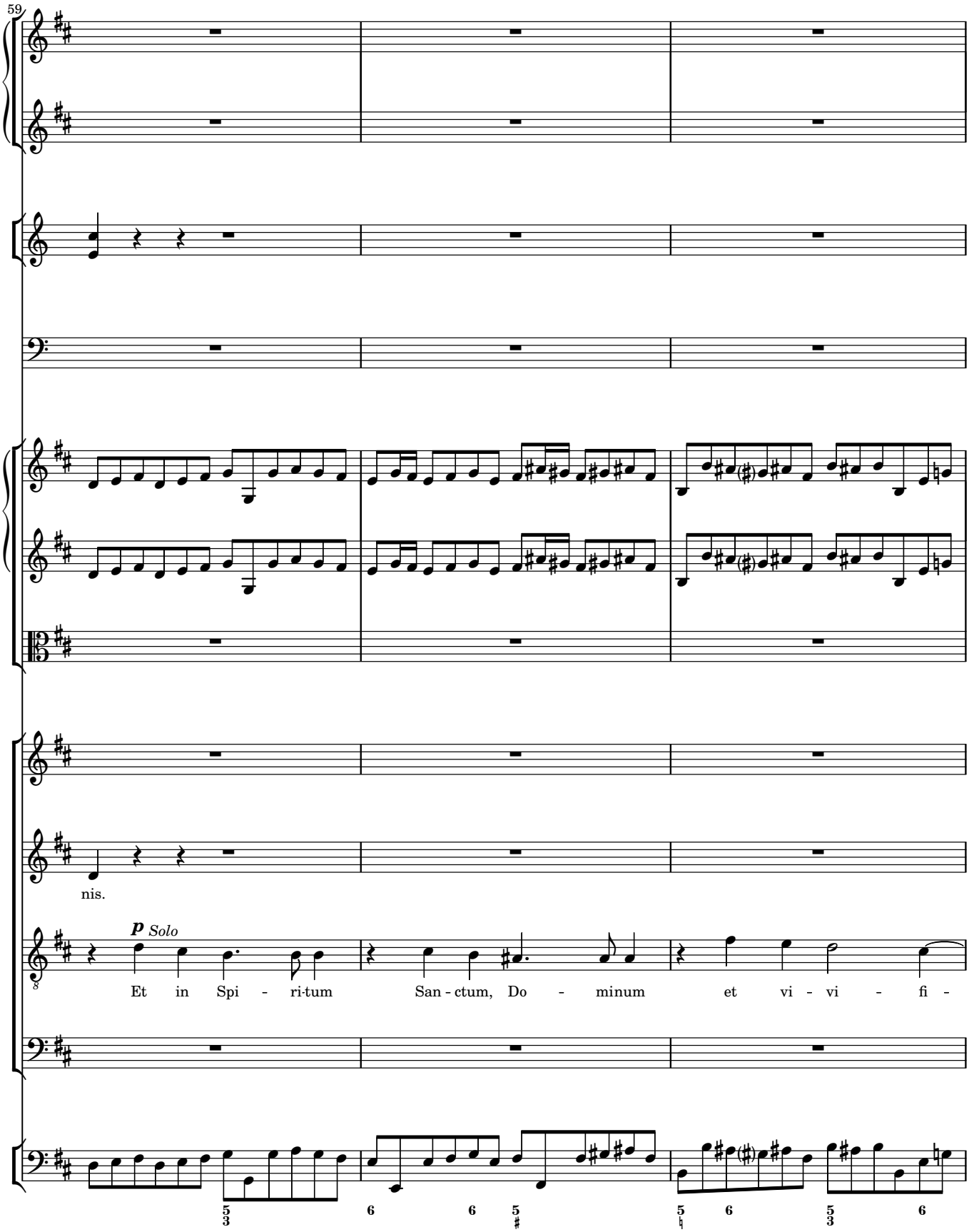
59
nis.
p Solo
Et in Spi - ri-tum San - ctum, Do - minum et vi - vi - fi -

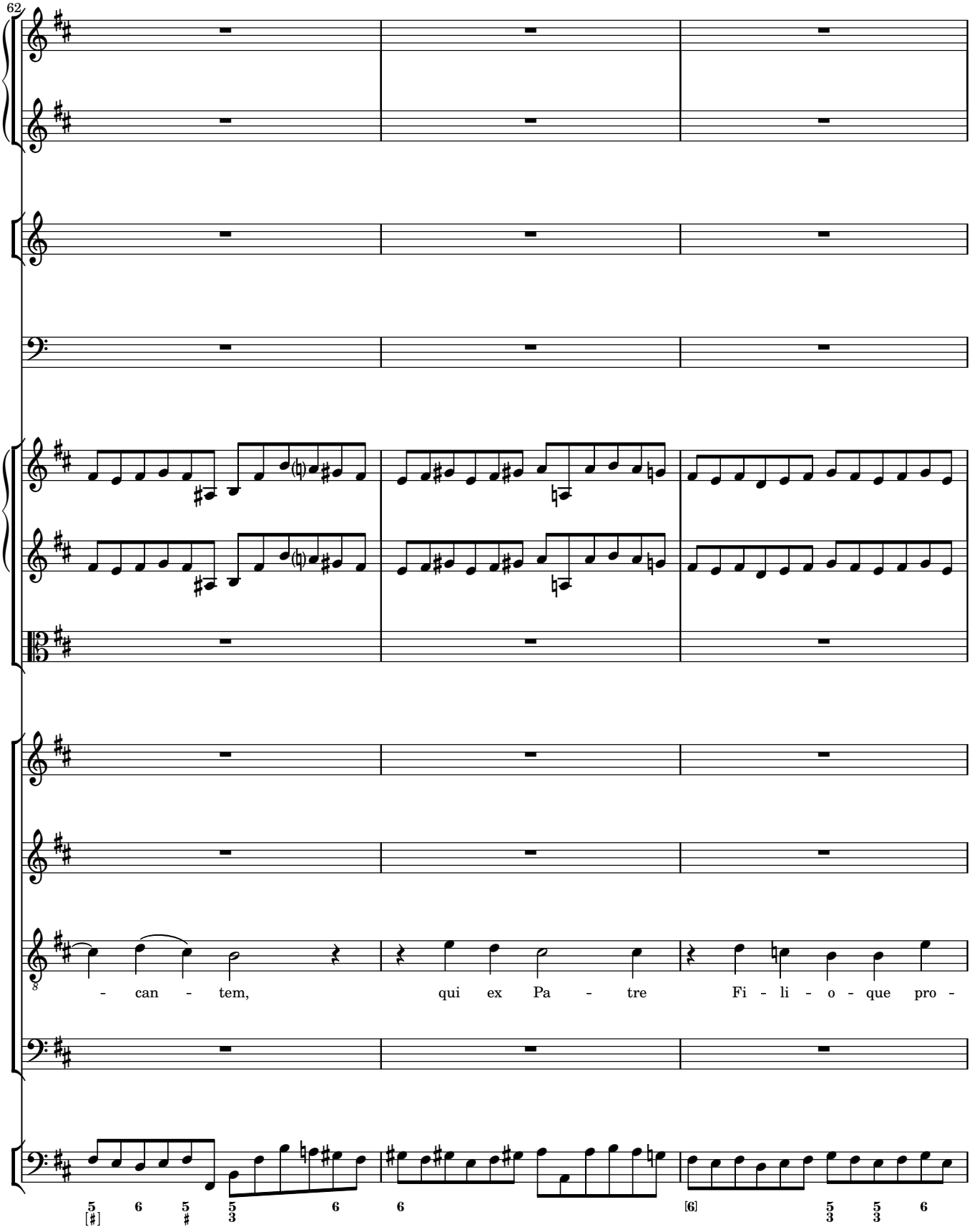
62
- can - tem, qui ex Pa - tre Fi - li - o - que pro -

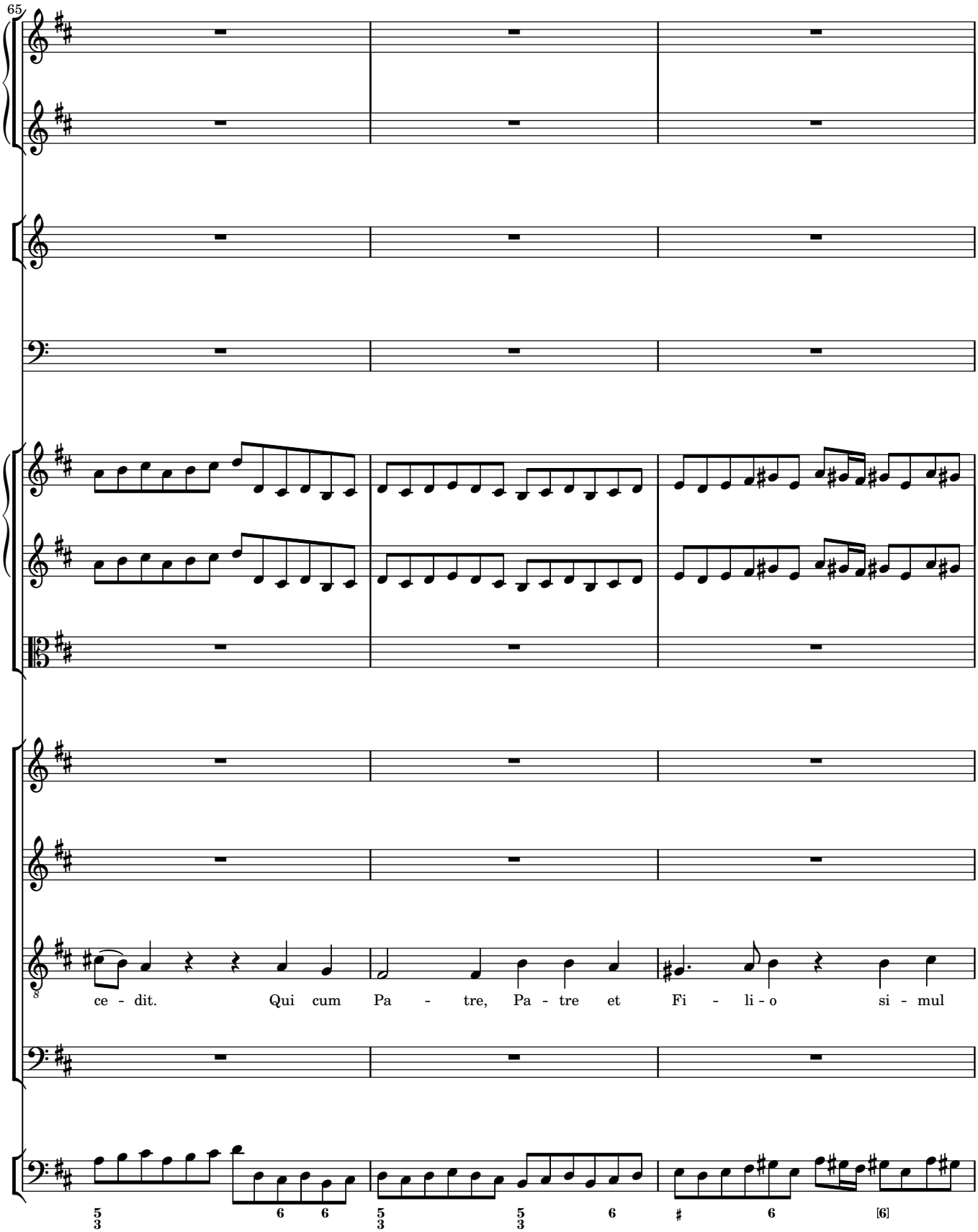
65
ce - dit. Qui cum Pa - tre, Pa - tre et Fi - li - o si - mul

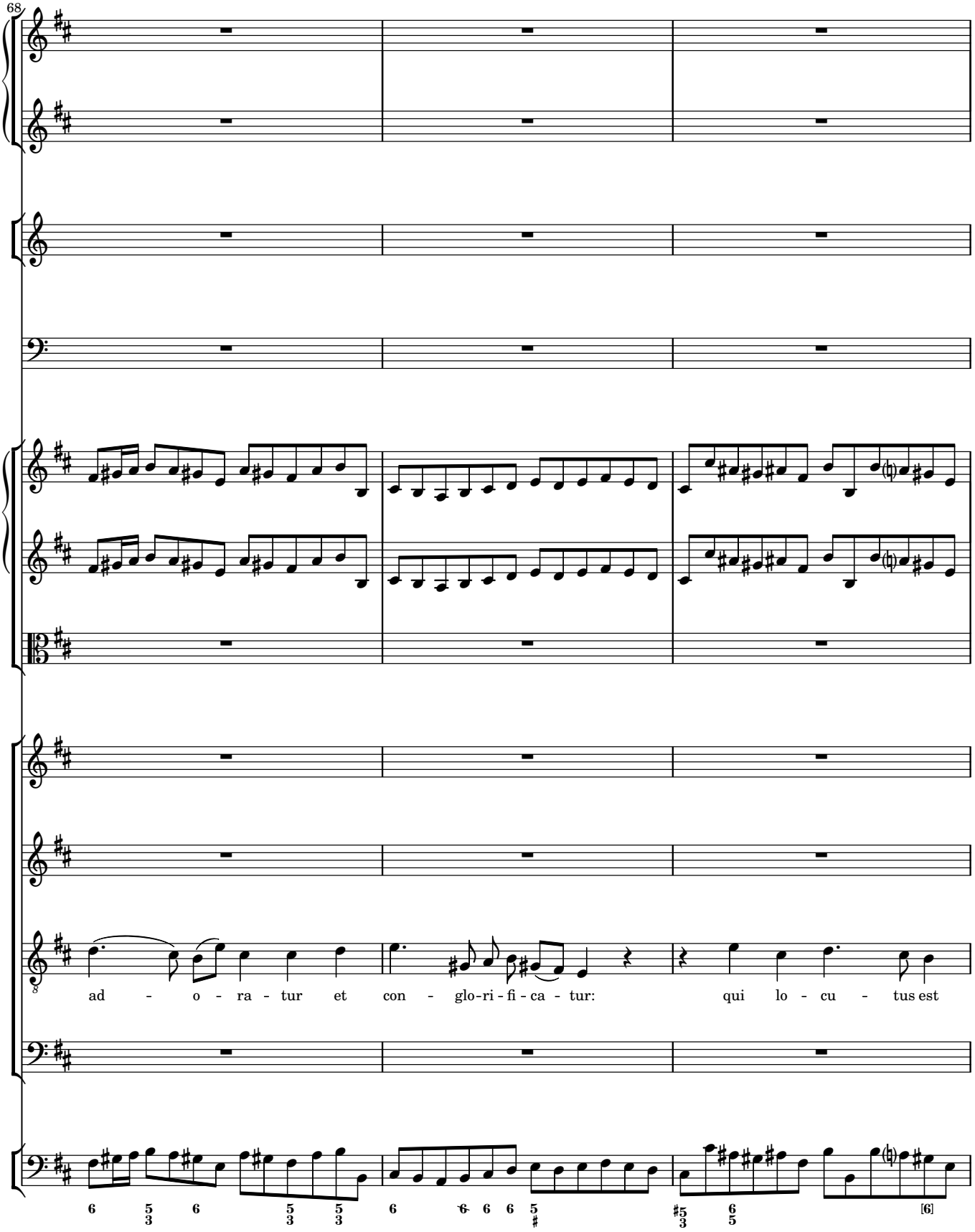
68
ad - o - ra - tur et con - glo-ri - fi - ca - tur: qui lo - cu - tus est

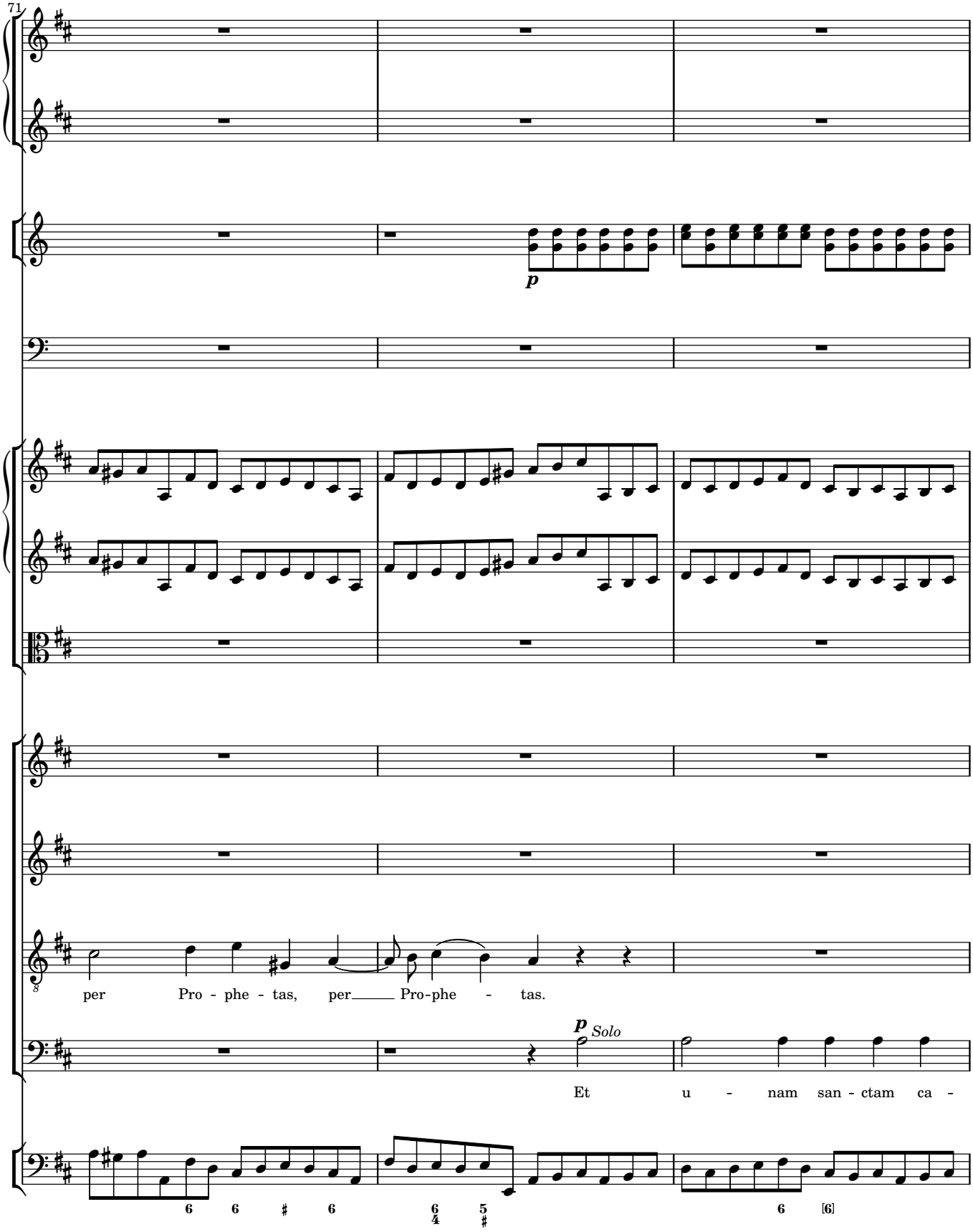
71
p
per Pro - phe - tas, per Pro-phe - tas.
p Solo
Et u - nam san - ctam ca -

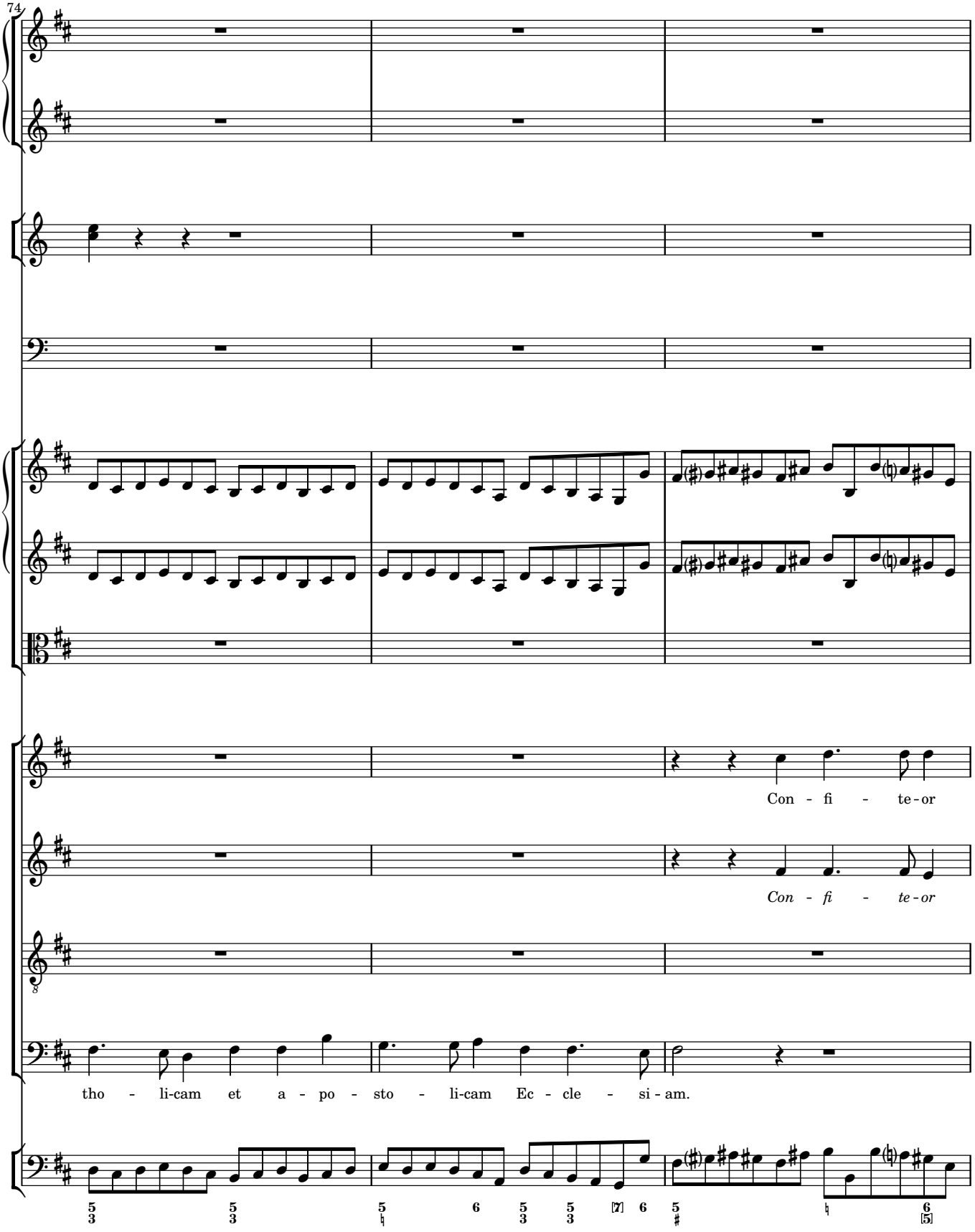
74
Con - fi - te - or
Con - fi - te - or
tho - li-cam et a - po - sto - li-cam Ec - cle - si - am.

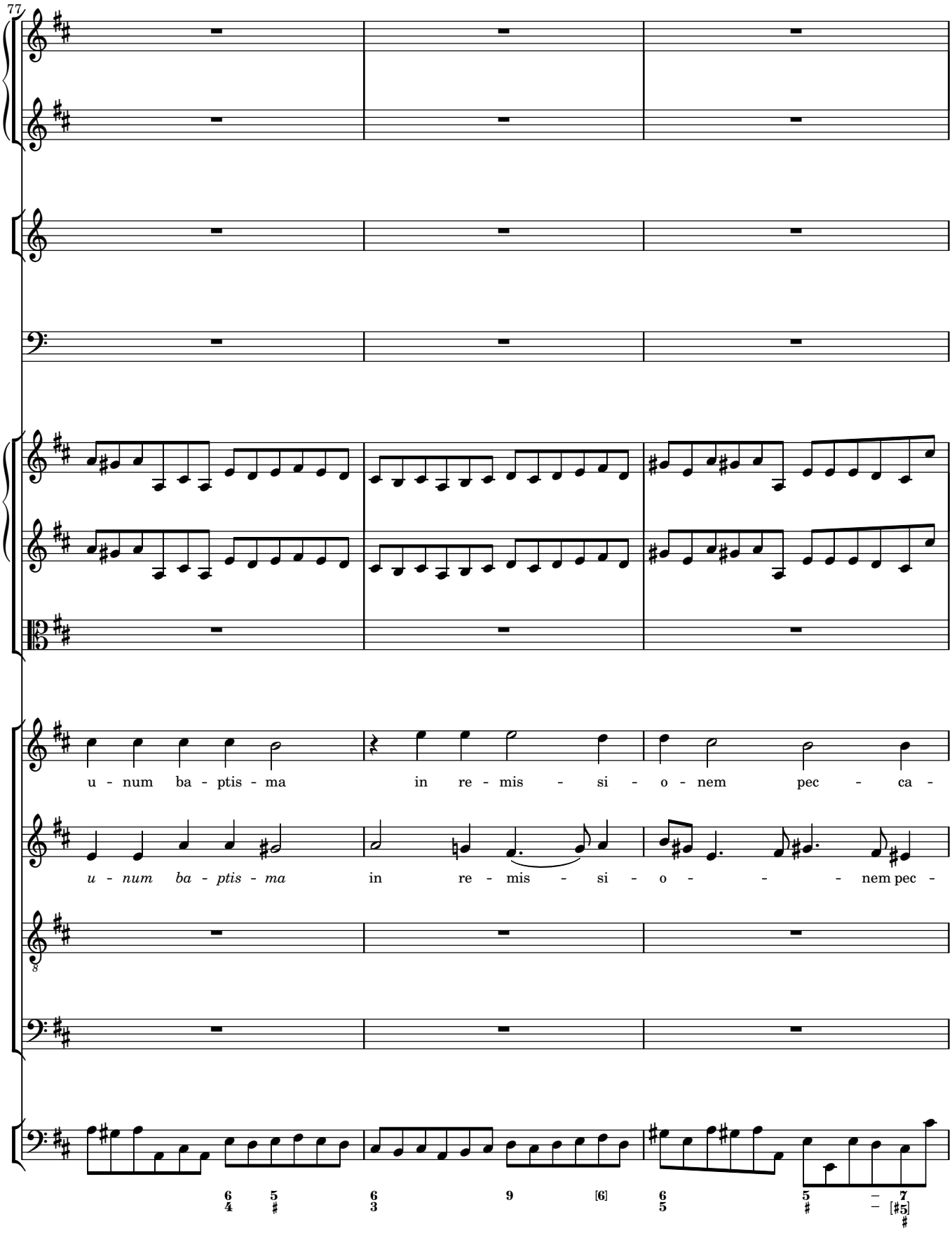
77
u - num ba - ptis - ma in re - mis - si - o - nem pec - ca -
u - num ba - ptis - ma in re - mis - si - o - - - nem pec -

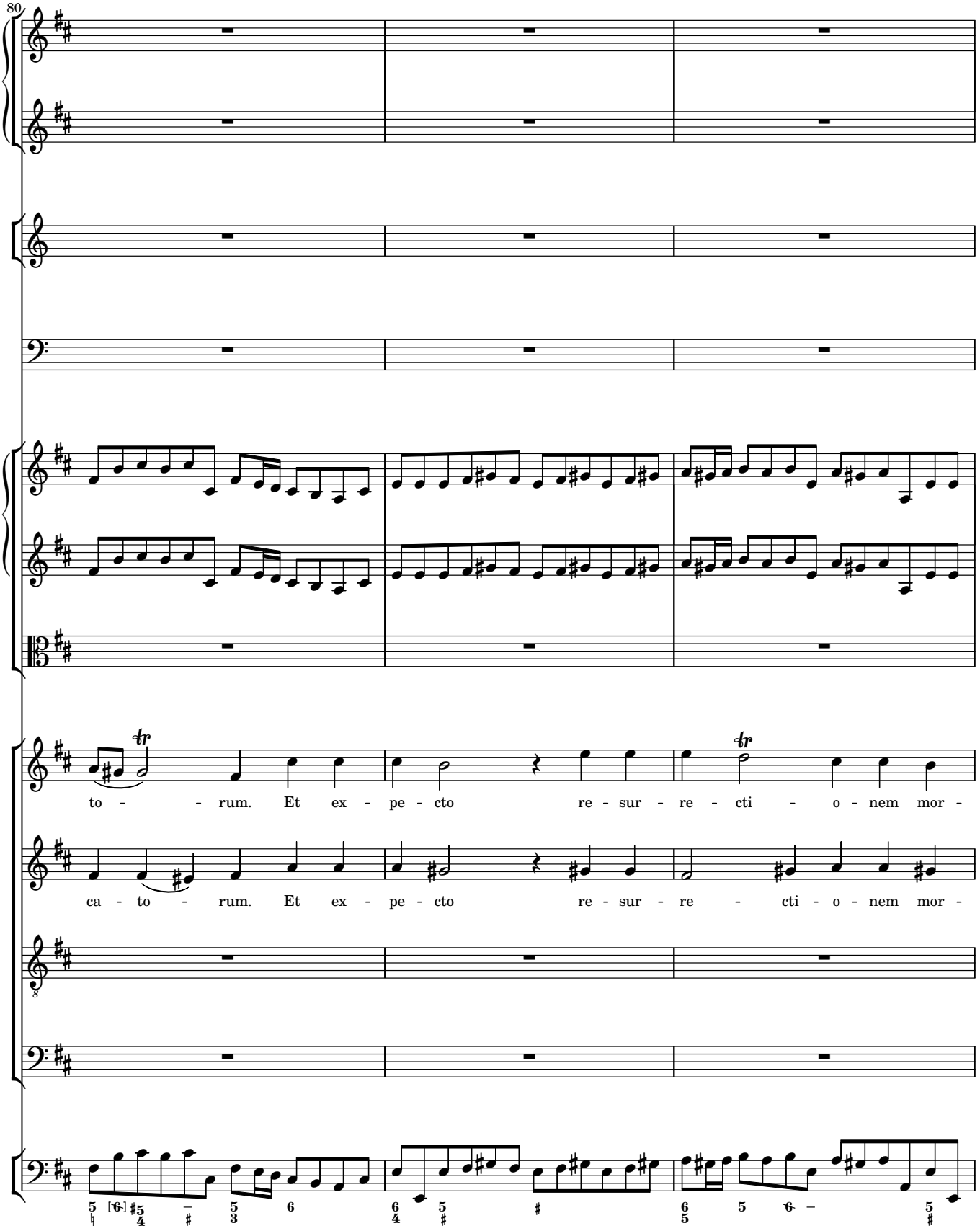
80
to - - rum. Et ex - pe - cto re - sur - re - cti - o - nem mor -
ca - to - rum. Et ex - pe - cto re - sur - re - cti - o - nem mor -

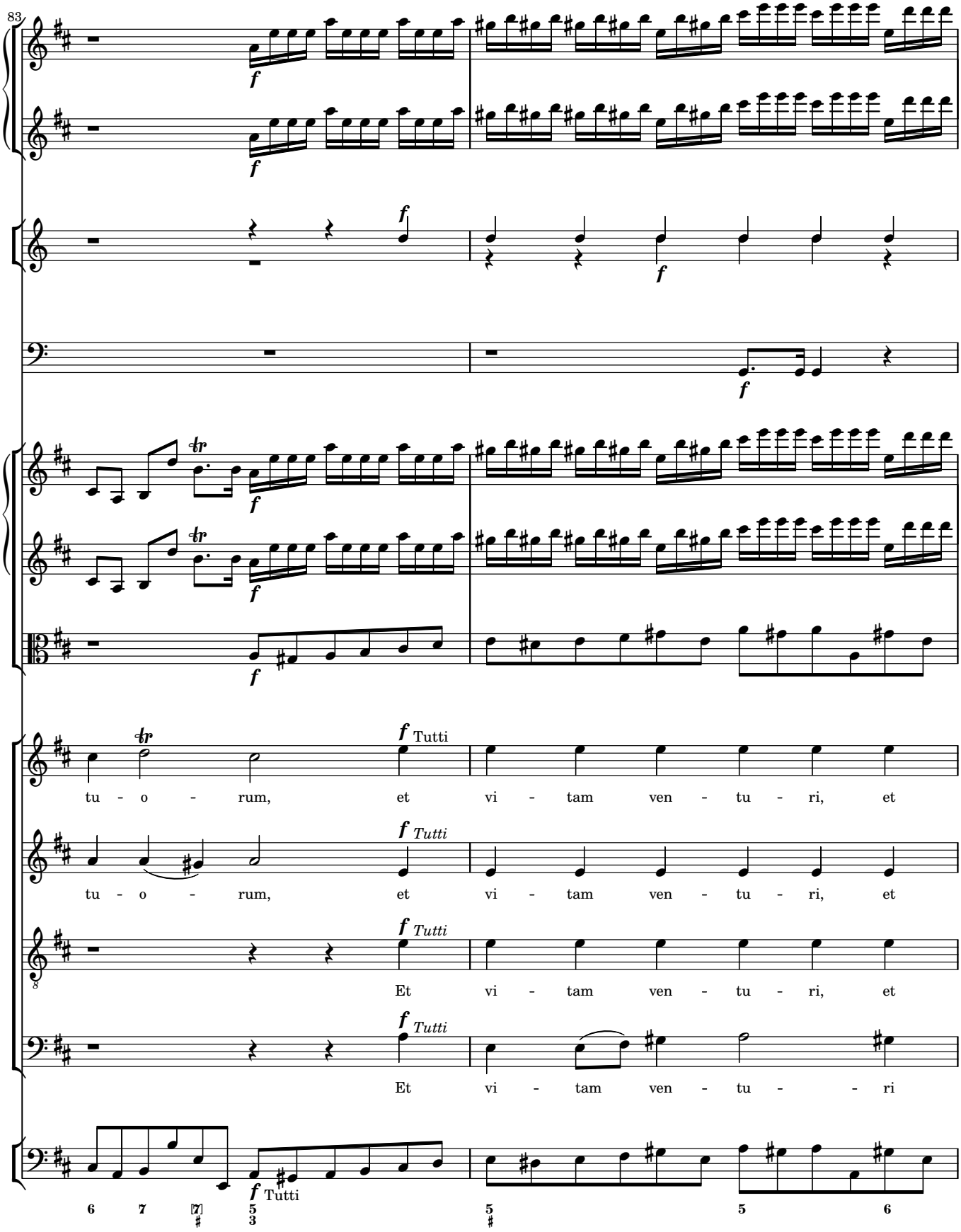
83
f
f
f

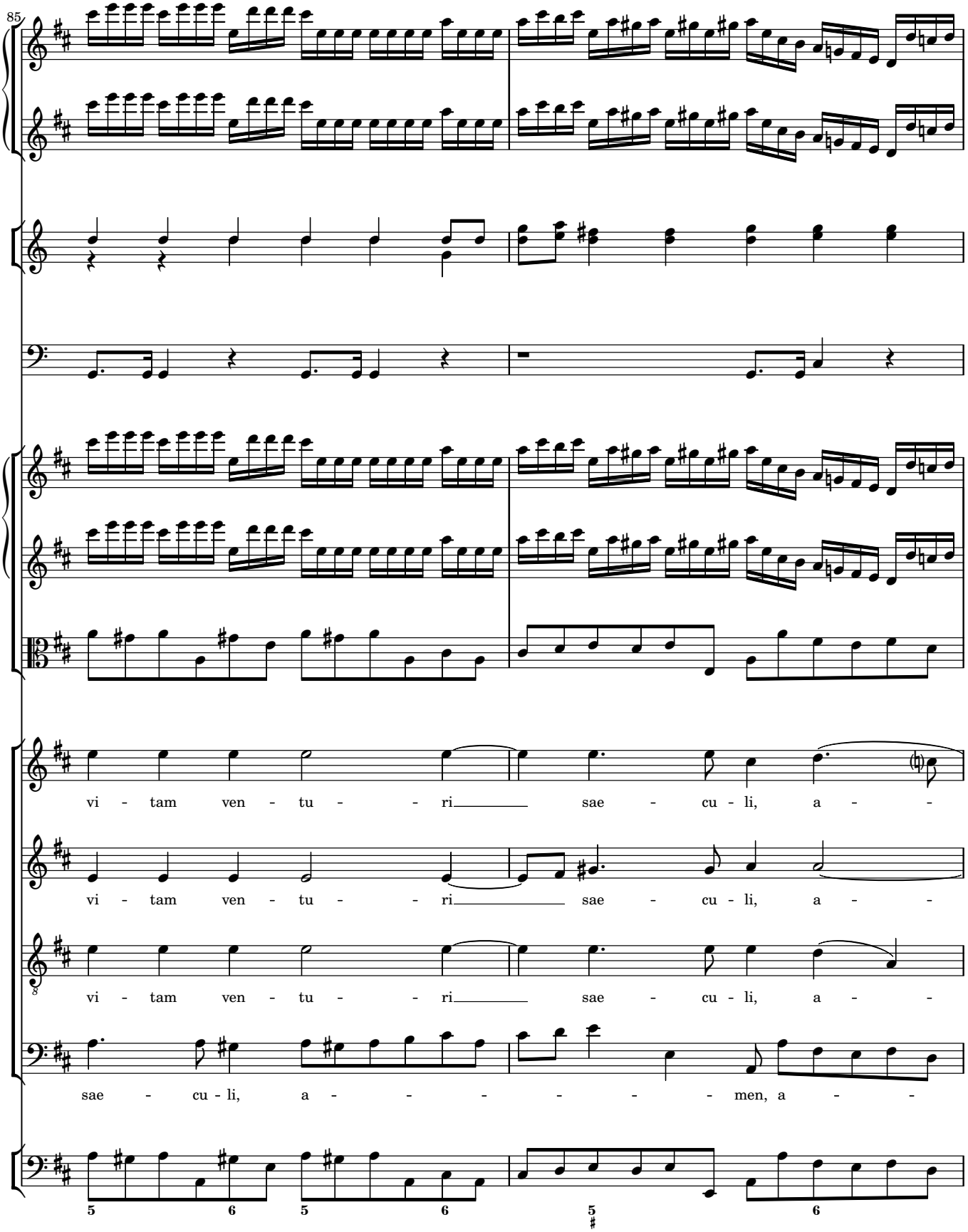
85
vi - tam ven - tu - - ri sae - cu - li, a - -
vi - tam ven - tu - - ri sae - cu - li, a - -
vi - tam ven - tu - - ri sae - cu - li, a - -
sae - cu - li, a - - - - - - - men, a - -

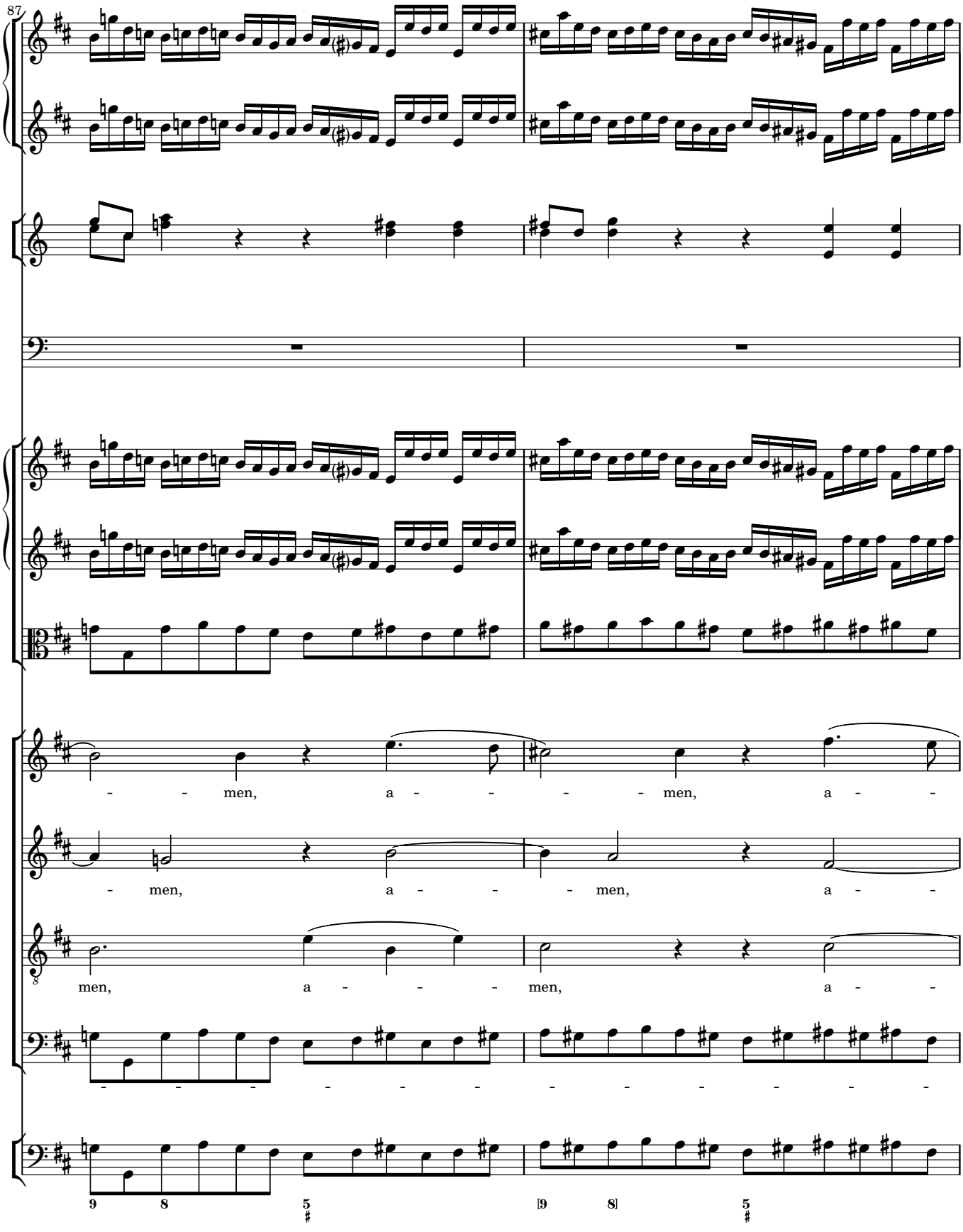
87
- - men, a - - - - men, a - -
- men, a - - - men, a - -
men, a - - - men, a - -
- - - - - - - - - - - - - -
9 8 5 [9 8] 5

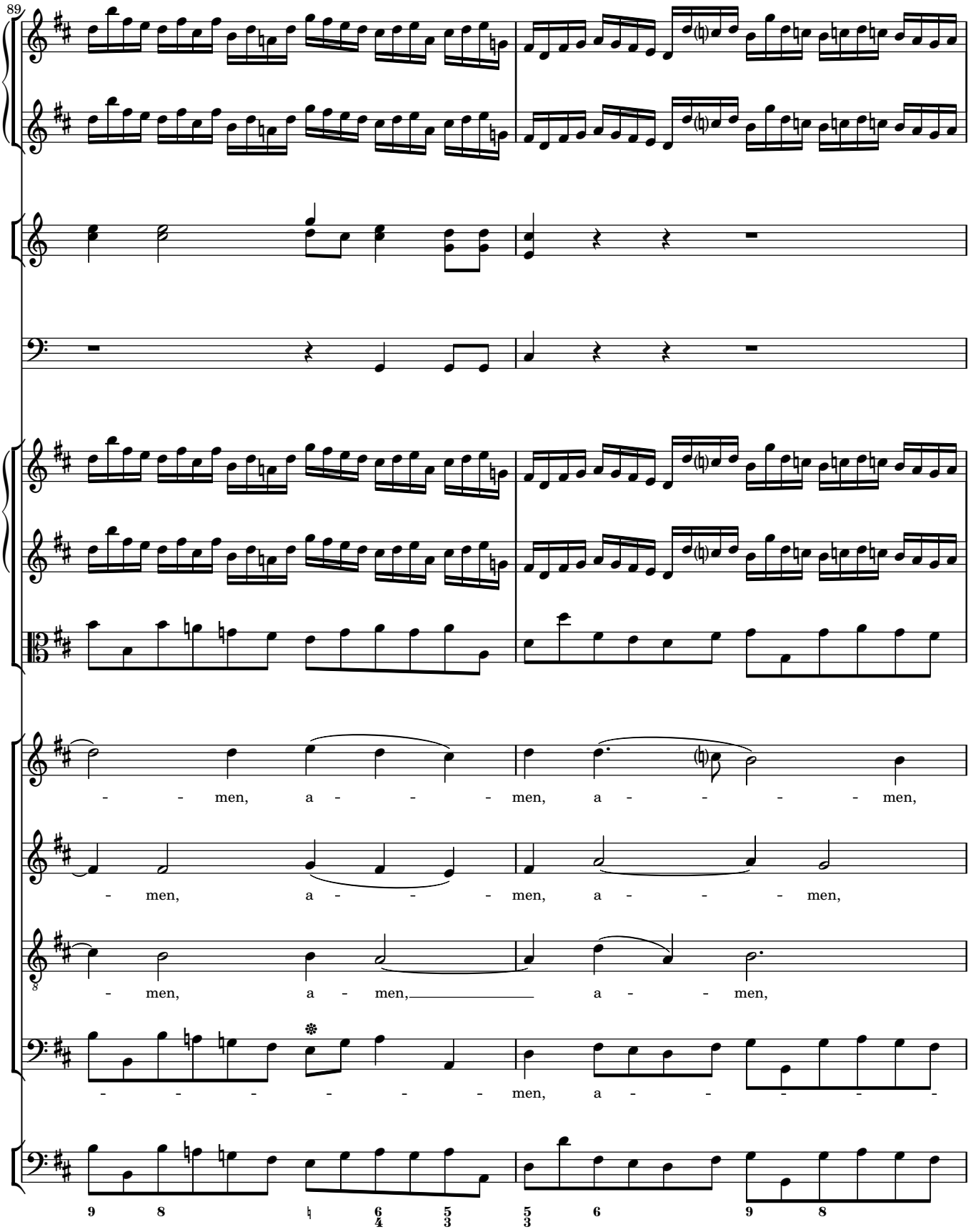
89
- - men, a - - - men, a - - - - men,
- men, a - - - men, a - - - men,
- men, a - men, a - - men,
- - - - - - - men, a - - - - - -

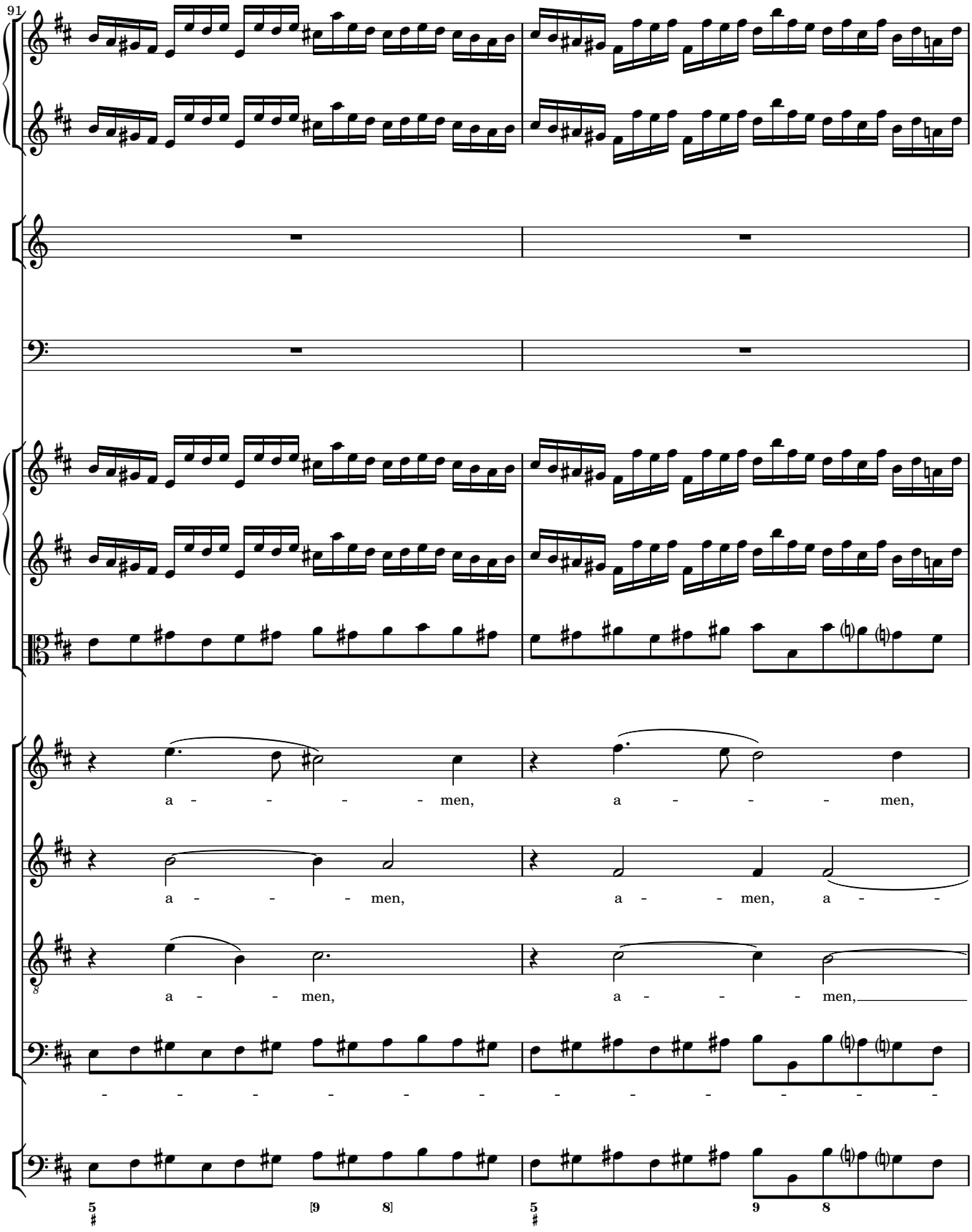
91
a - - - - men, a - - - men,
a - - - men, a - - men, a - -
a - - men, a - - - men,
- - - - - - - - - - - - -

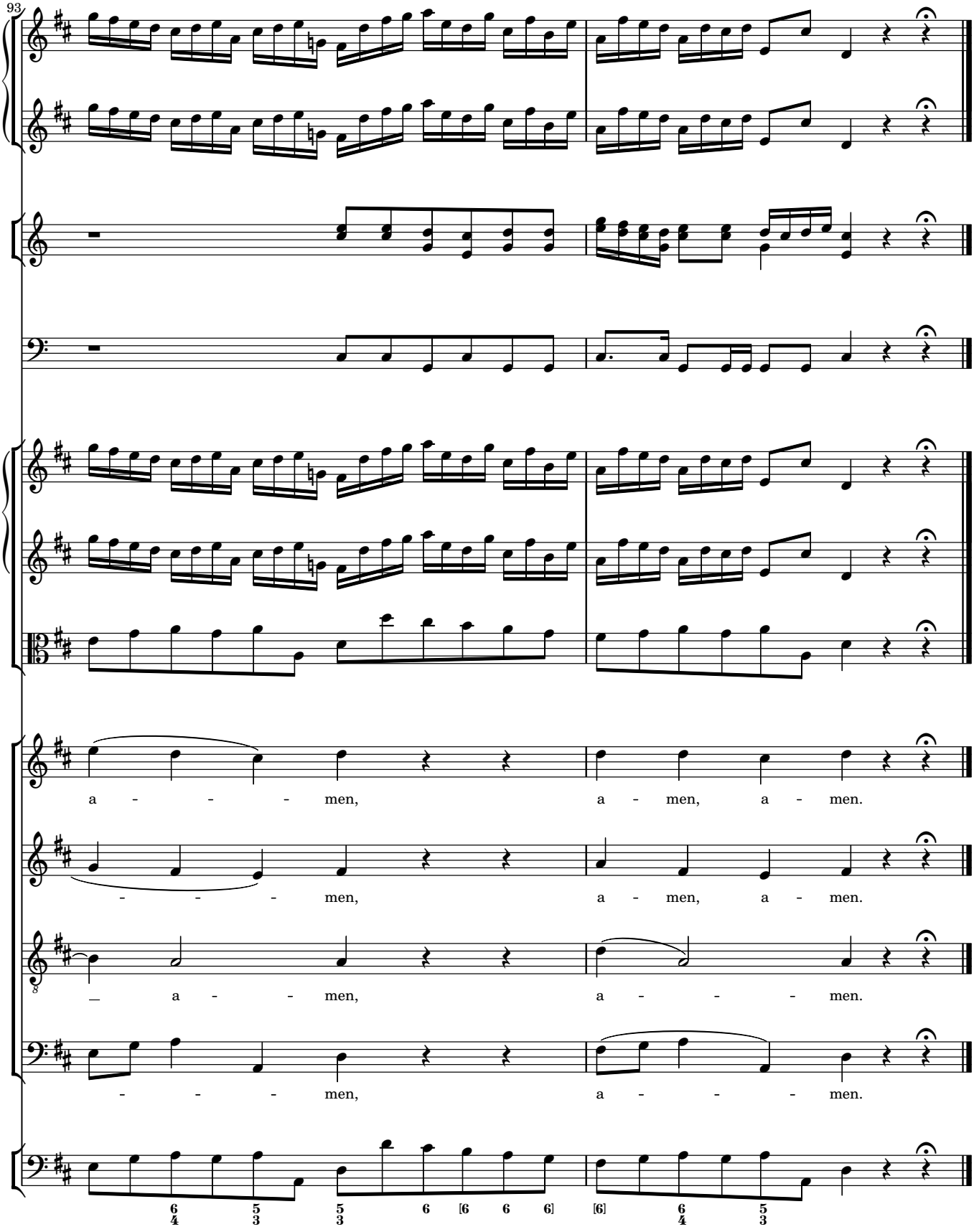
93
a - - - men, a - men, a - men.
- - - men, a - men, a - men.
_ a - - men, a - - - men.
- - - men, a - - - men.

4 Sanctus

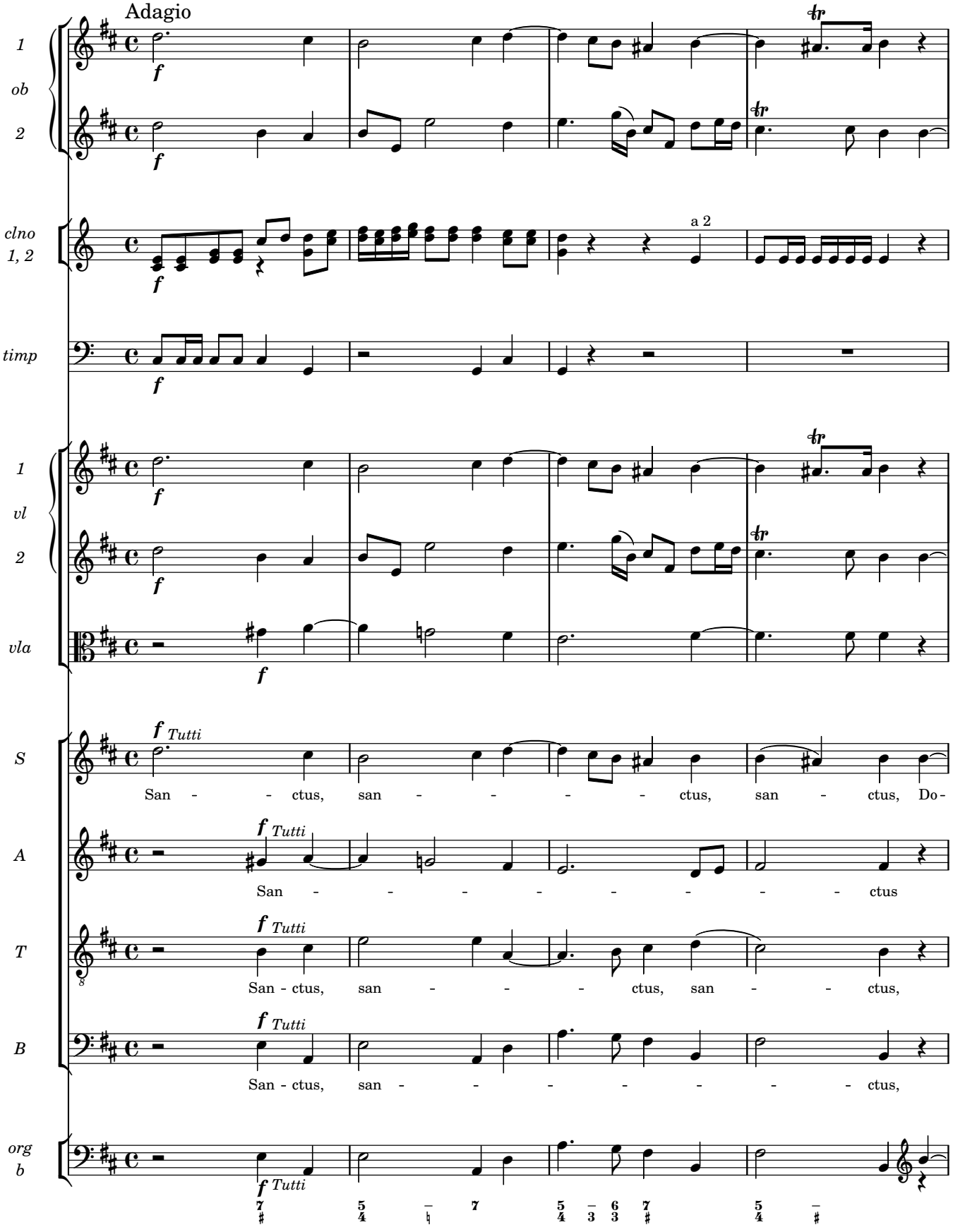
Adagio
1
ob
2
clno
1, 2
timp
1
vl
2
vla
S
A
T
B
org
b
a 2
Tutti
San - - ctus, san - - - - ctus, san - ctus, Do-
San - - - - - - - ctus
San - ctus, san - - - ctus, san - - ctus,
San - ctus, san - - - - - - ctus,

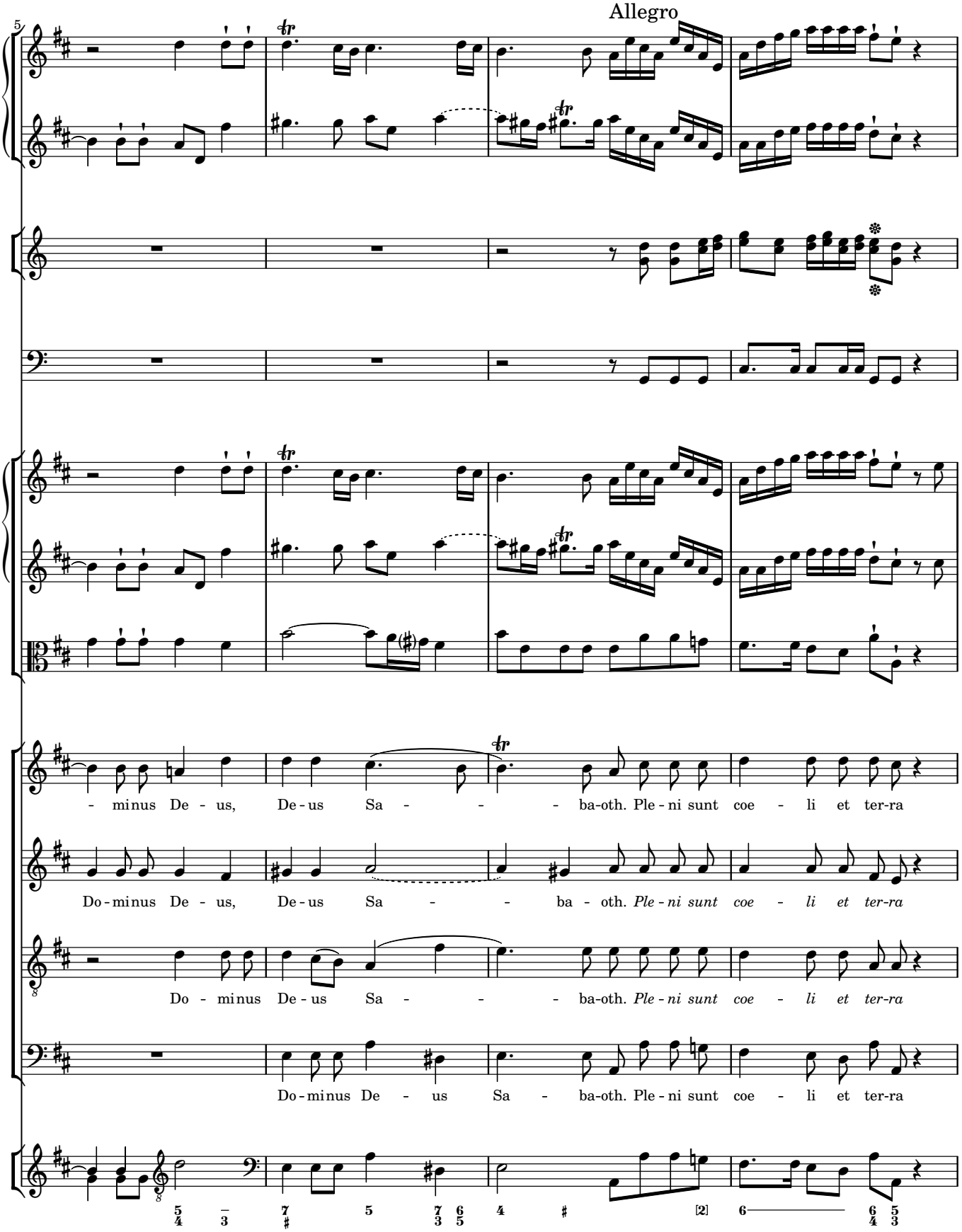
Allegro
- minus De - us, De - us Sa - - - ba-oth. Ple - ni sunt coe - li et ter-ra
Do - minus De - us, De - us Sa - - ba - oth. Ple - ni sunt coe - li et ter-ra
Do - minus De - us Sa - - - ba-oth. Ple - ni sunt coe - li et ter-ra
Do - minus De - us Sa - ba-oth. Ple - ni sunt coe - li et ter-ra

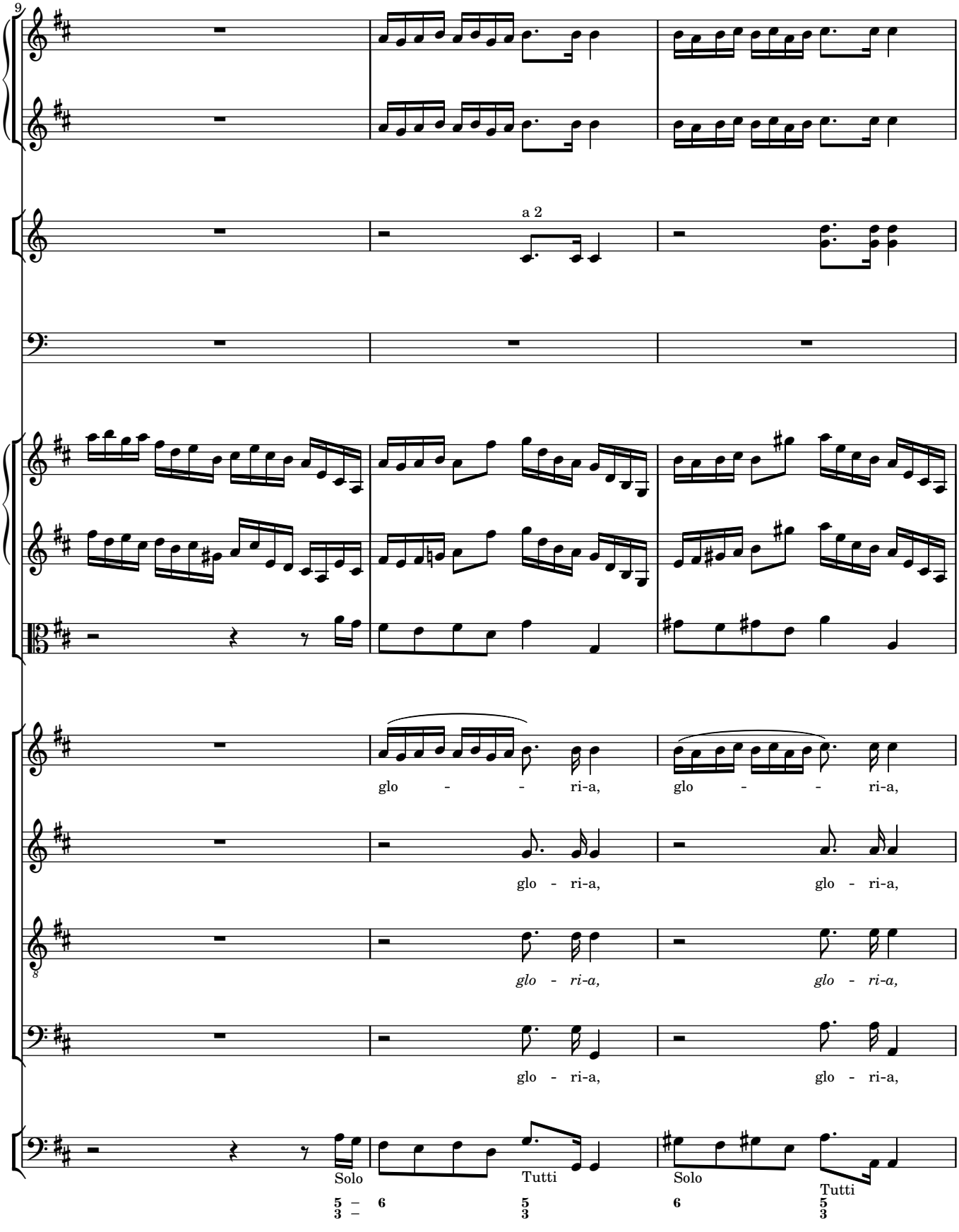
9
a 2
glo - - ri-a, glo - - ri-a,
glo - ri-a, glo - ri-a,
glo - ri-a, glo - ri-a,
glo - ri-a, glo - ri-a,
Solo
Tutti
Solo
Tutti

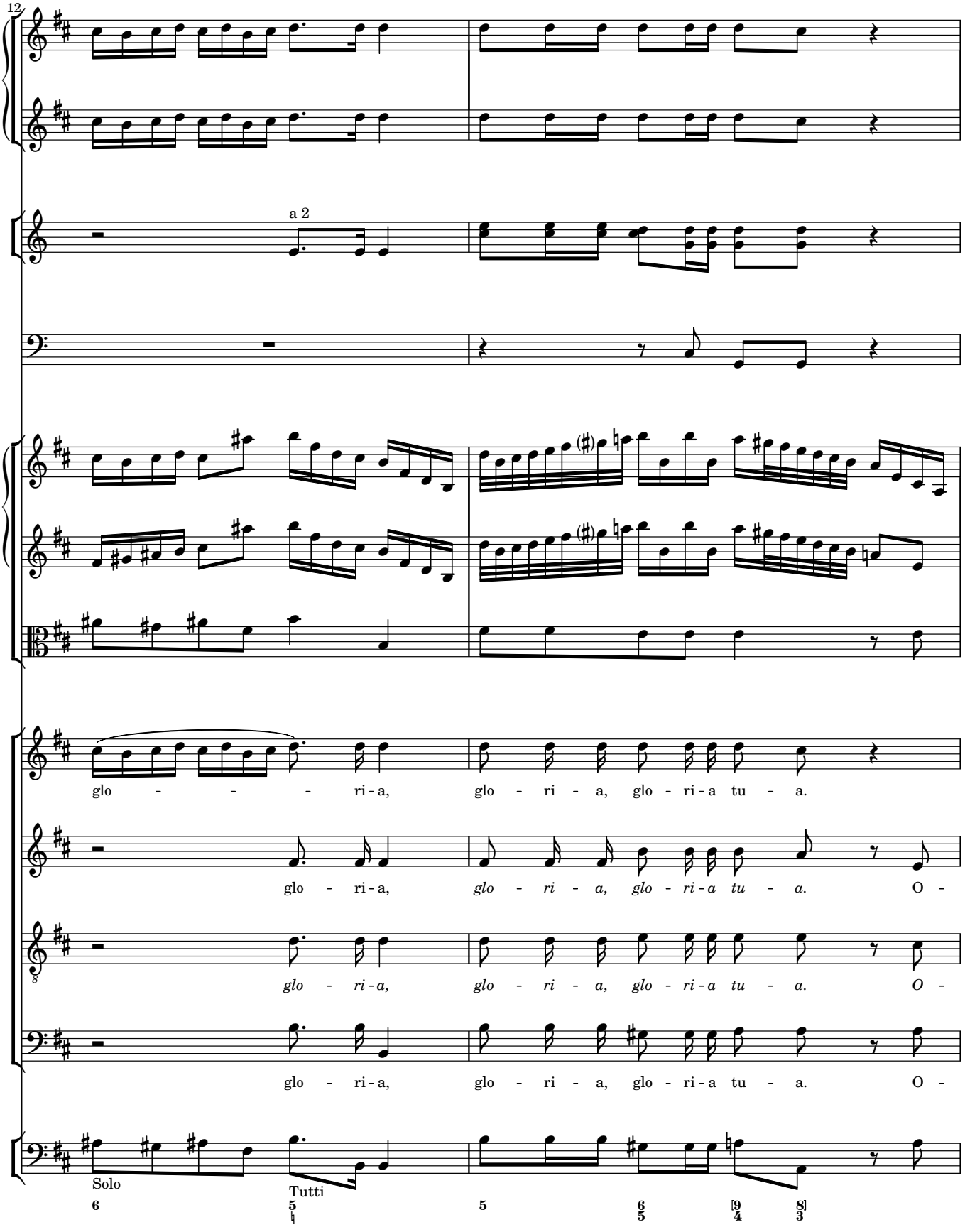
12
a 2
glo - - - - ri - a, glo - ri - a, glo - ri - a tu - a.
glo - ri - a, glo - ri - a, glo - ri - a tu - a. O -
glo - ri - a, glo - ri - a, glo - ri - a tu - a. O -
glo - ri - a, glo - ri - a, glo - ri - a tu - a. O -
Solo
Tutti

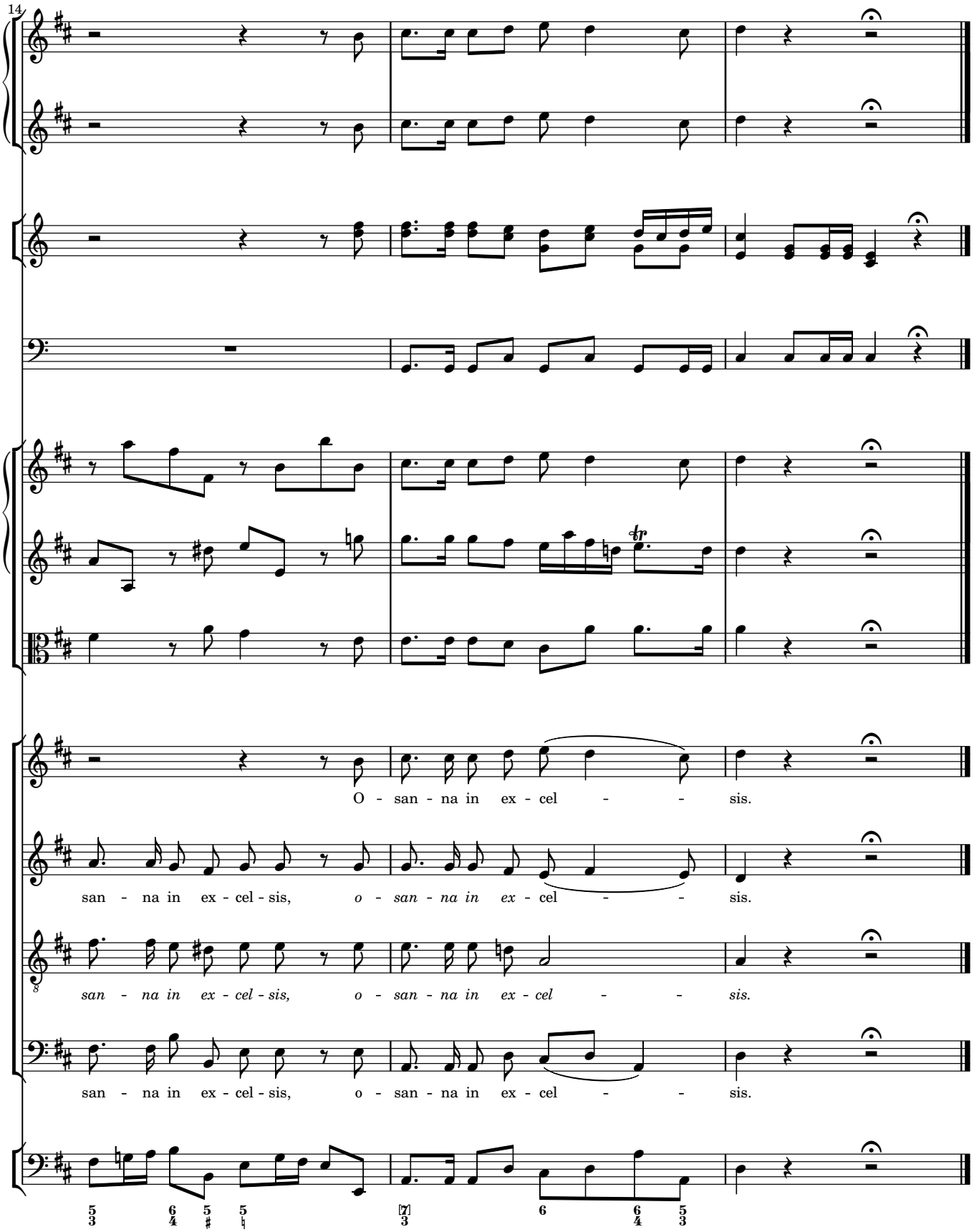
14
O - san - na in ex - cel - - sis.
san - na in ex - cel - sis, o - san - na in ex - cel - - sis.
san - na in ex - cel - sis, o - san - na in ex - cel - - sis.
san - na in ex - cel - sis, o - san - na in ex - cel - - sis.

5 Benedictus

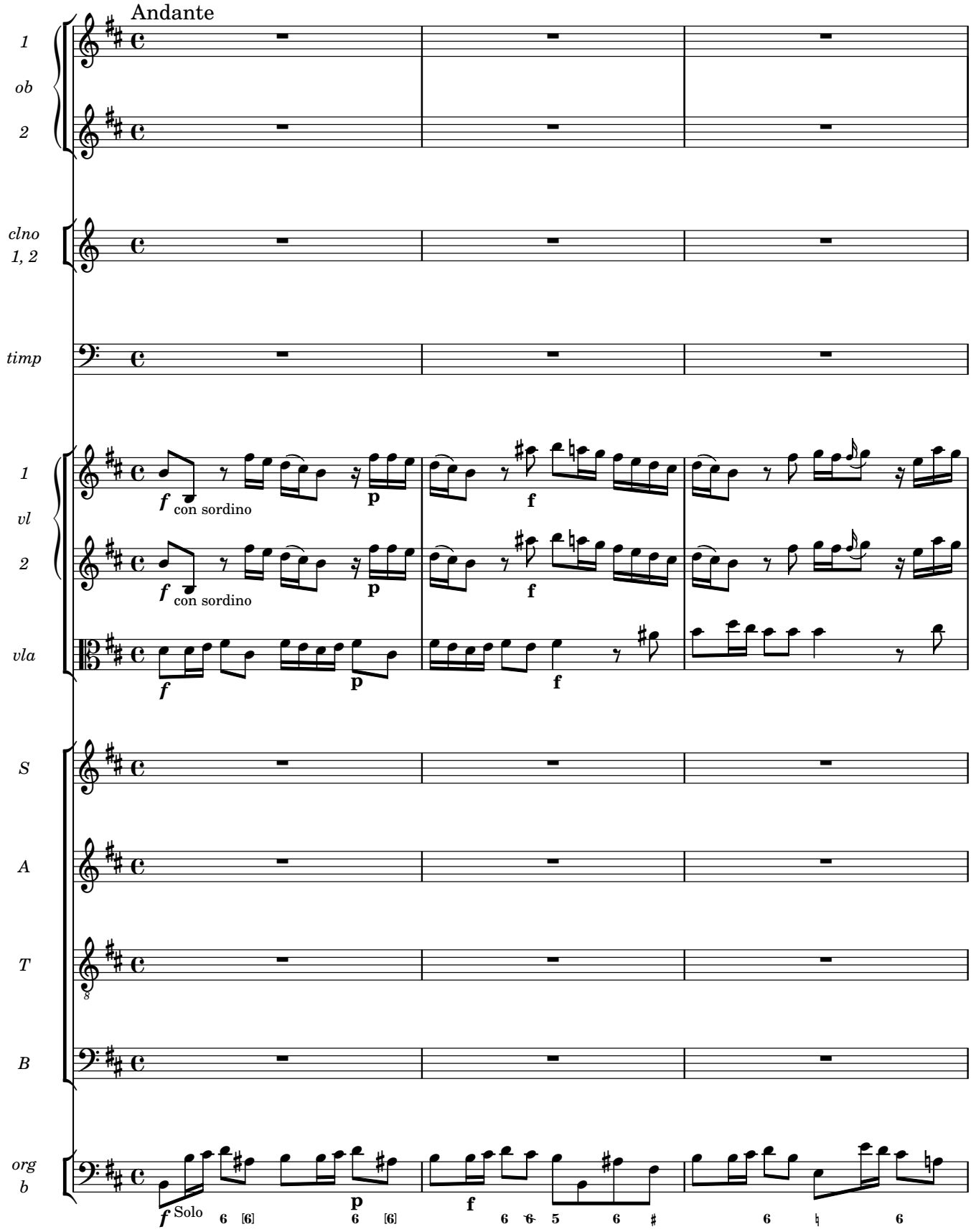

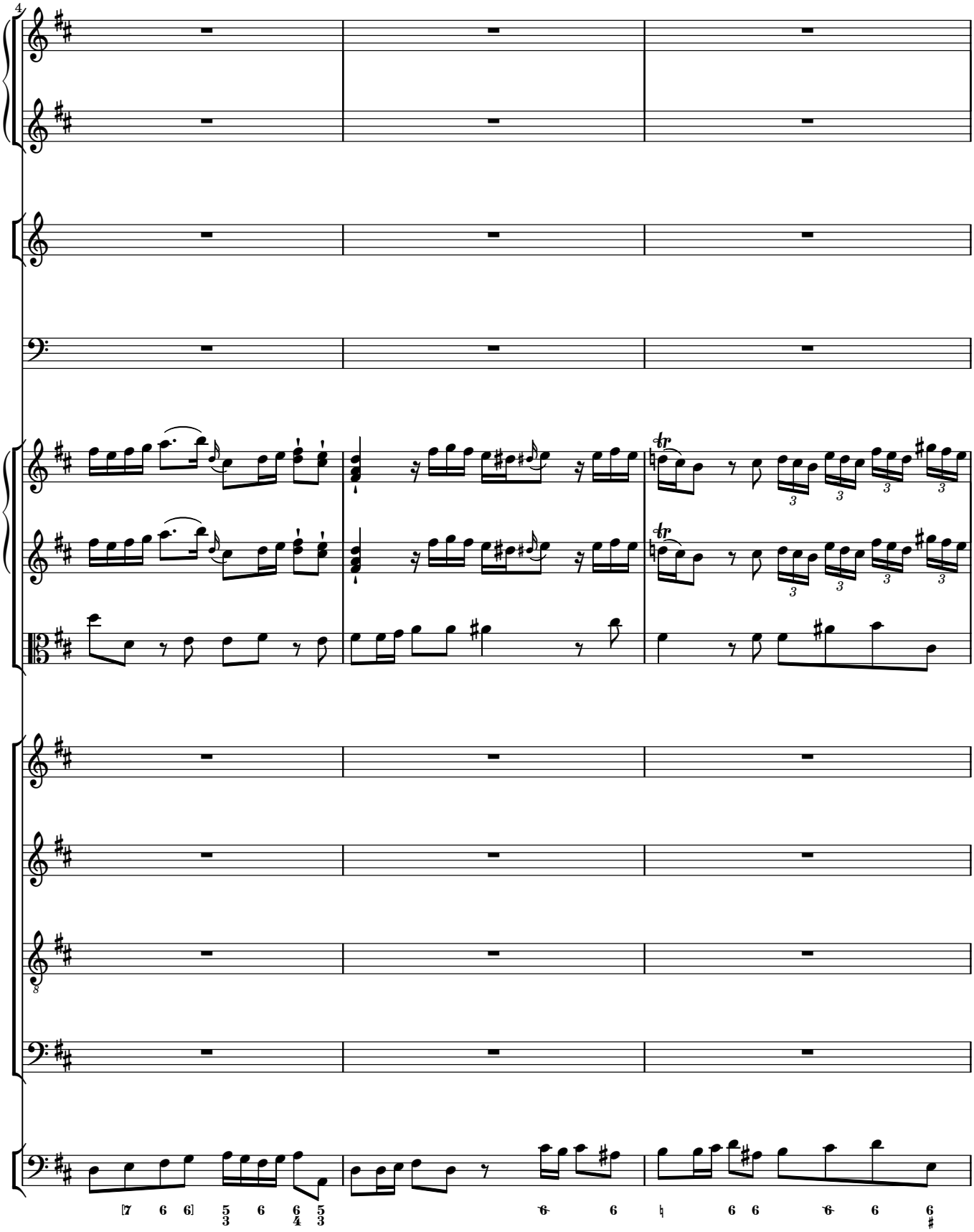
4
8

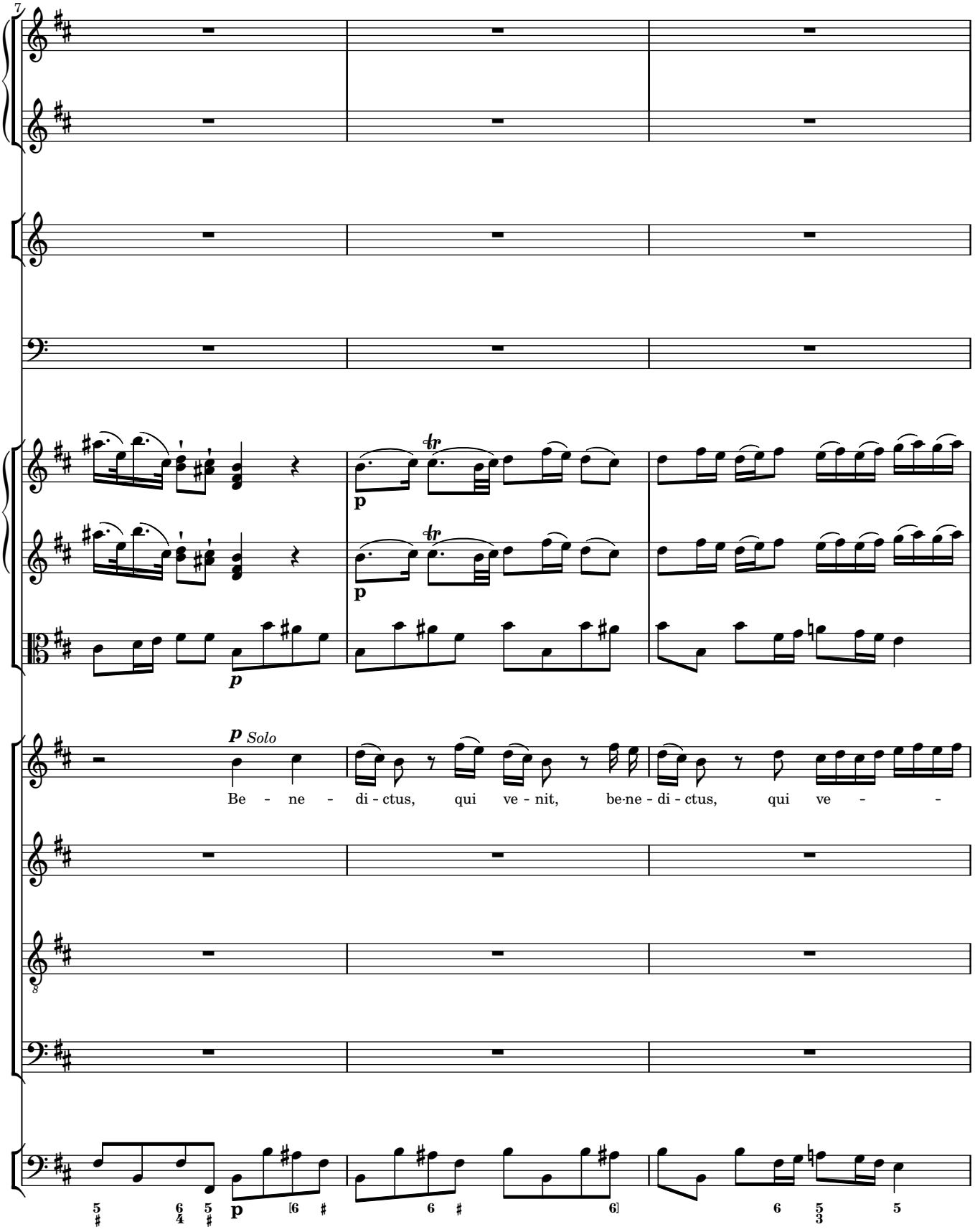
7
p
tr
p
tr
p
p Solo
Be - ne - di - ctus, qui ve - nit, be-ne - di - ctus, qui ve - -
8
p

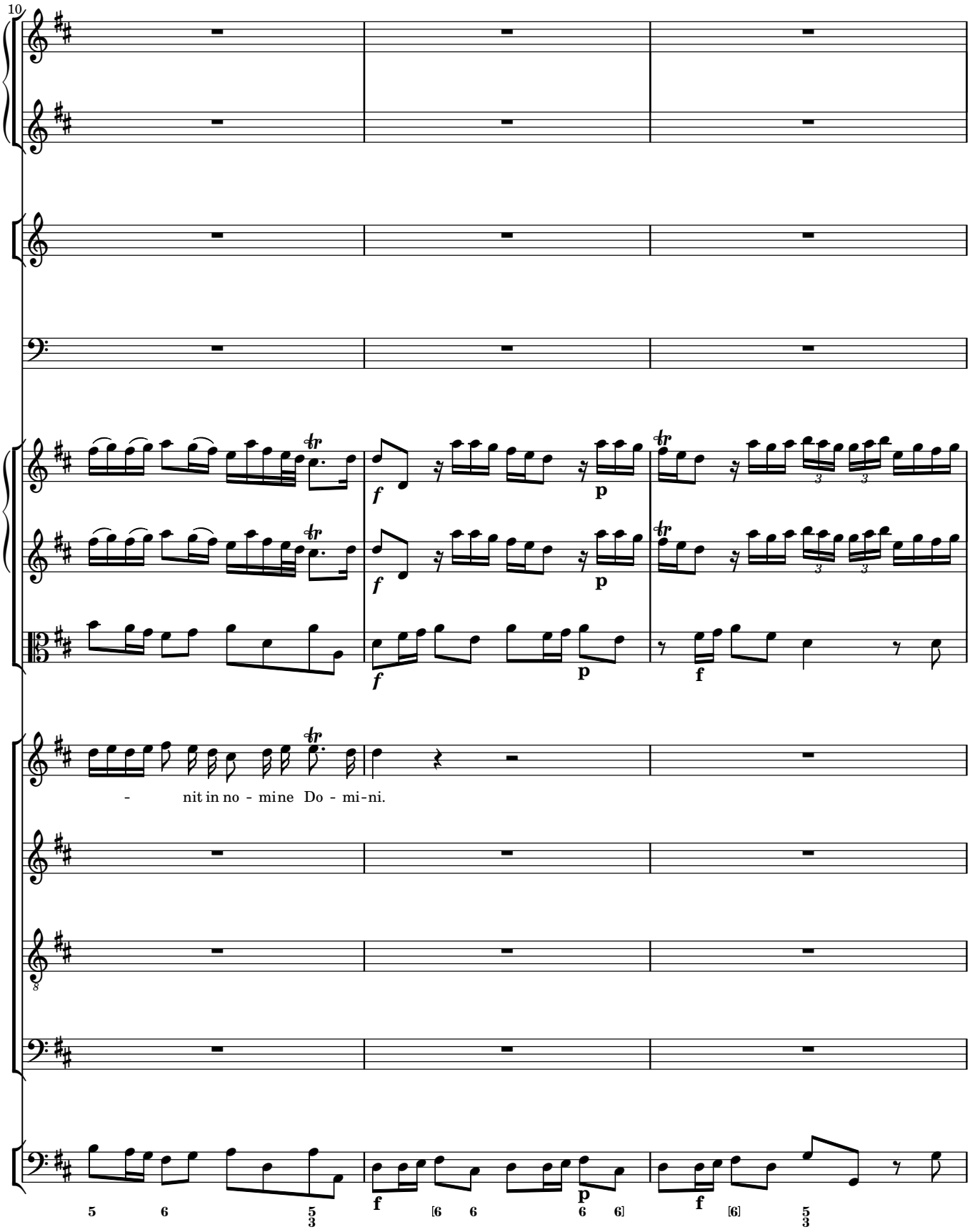
10
- nit in no - mine Do - mi-ni.

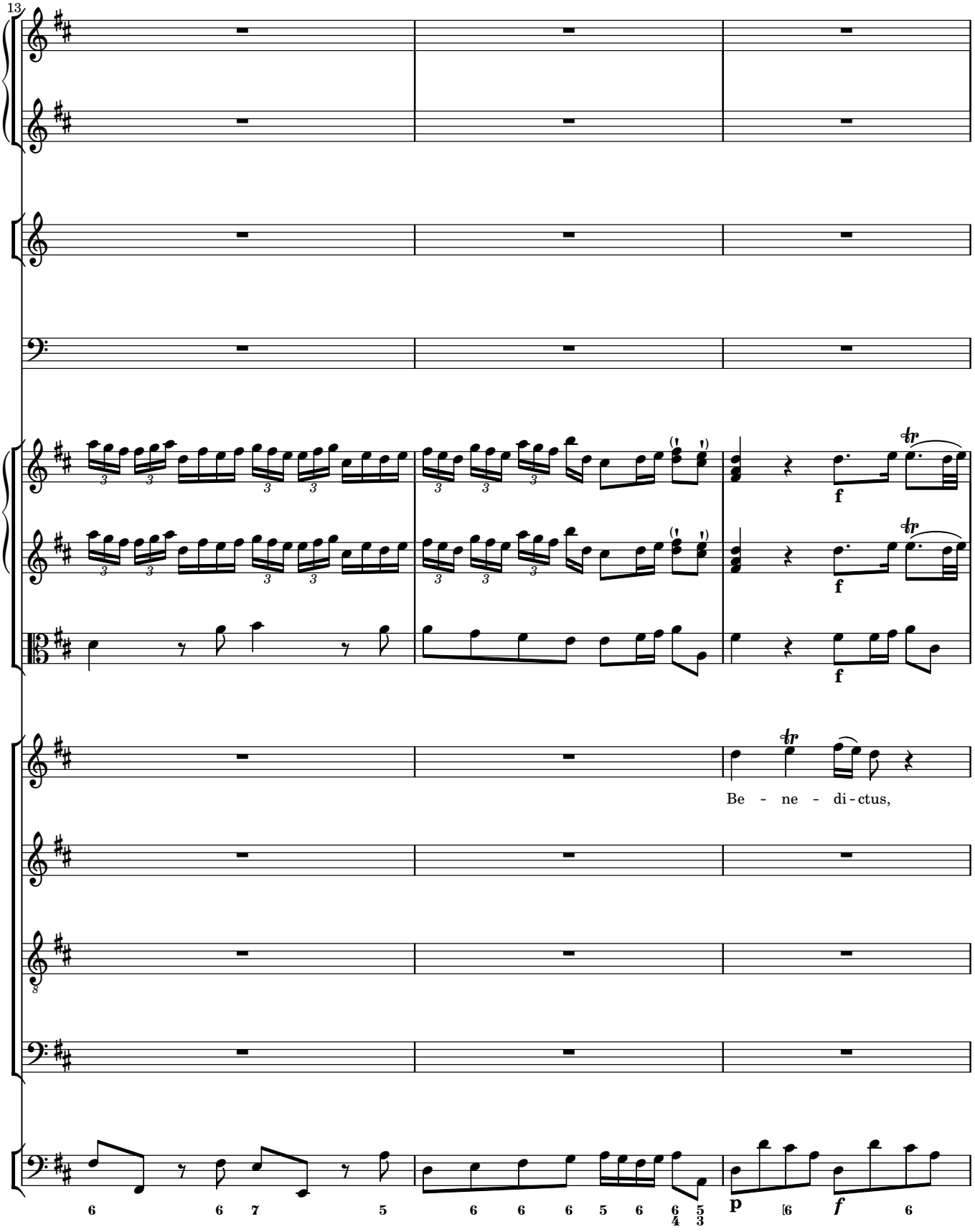
13
Be - ne - di - ctus,
f
p
f

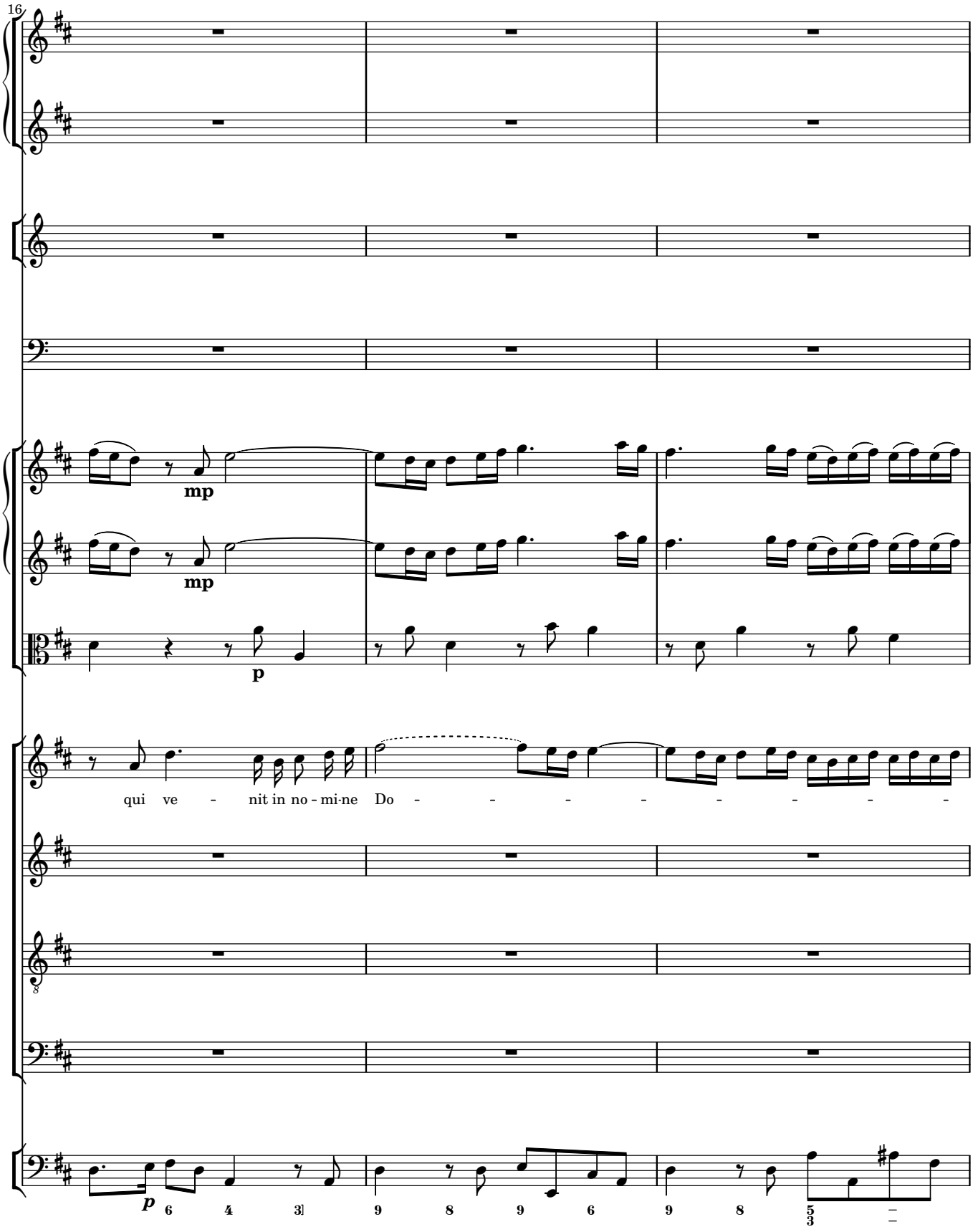
16
mp
mp
p
qui ve - nit in no - mi-ne Do - - - - - - - -
p
6 4 3 9 8 9 6 9 8 5 3

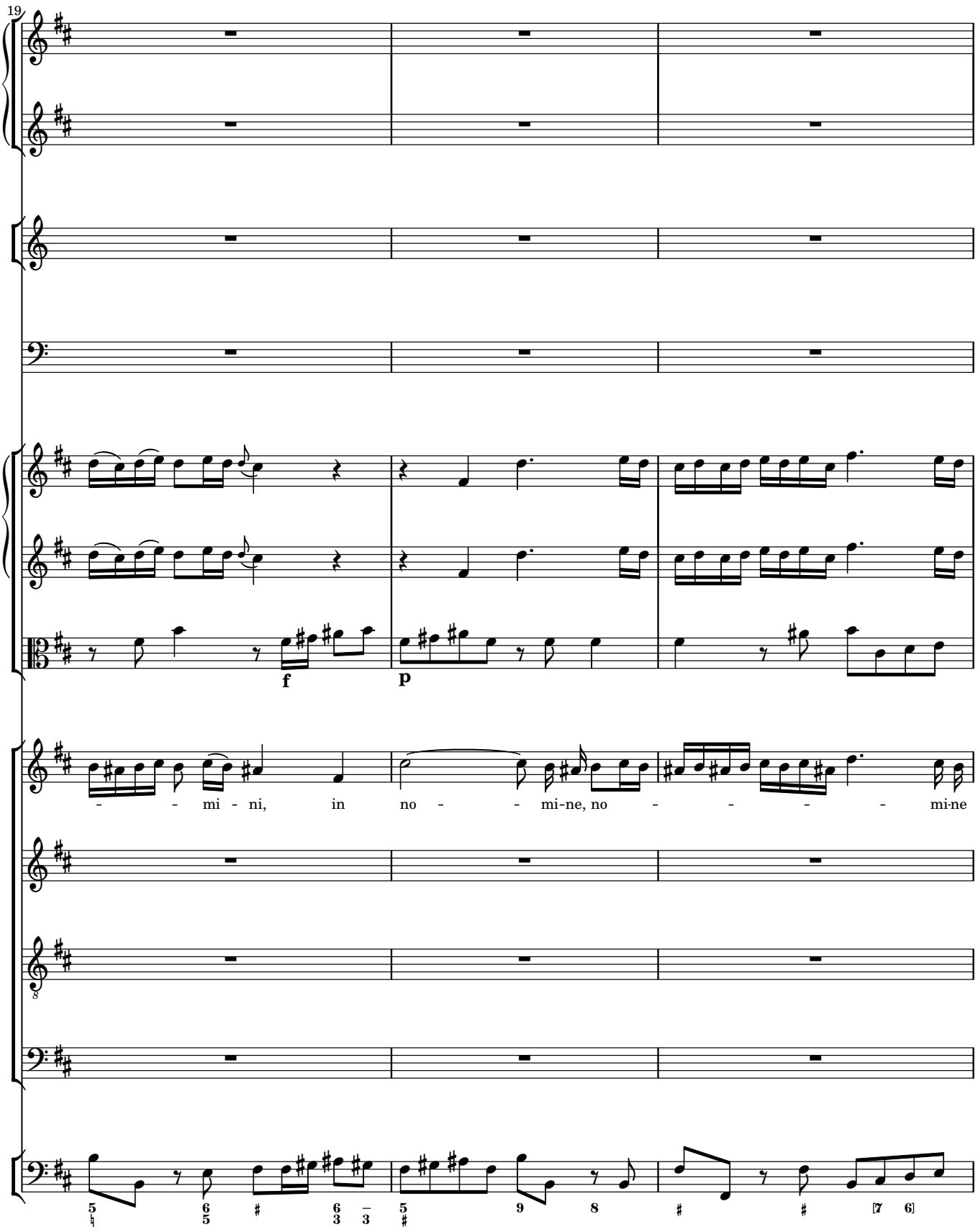
19
f
p
- - mi - ni, in no - - mi-ne, no - - - - mi-ne

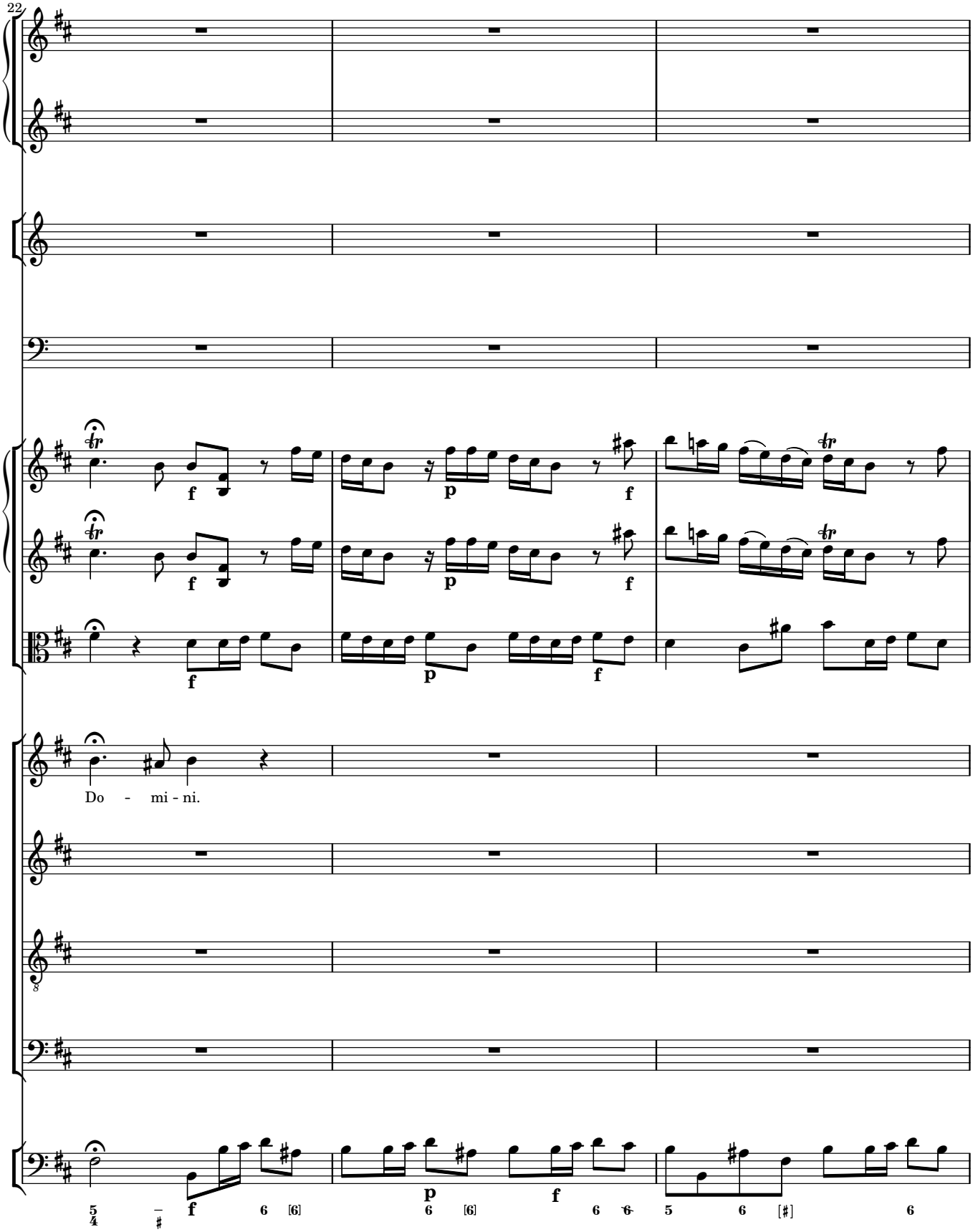
22
Do - mi - ni.

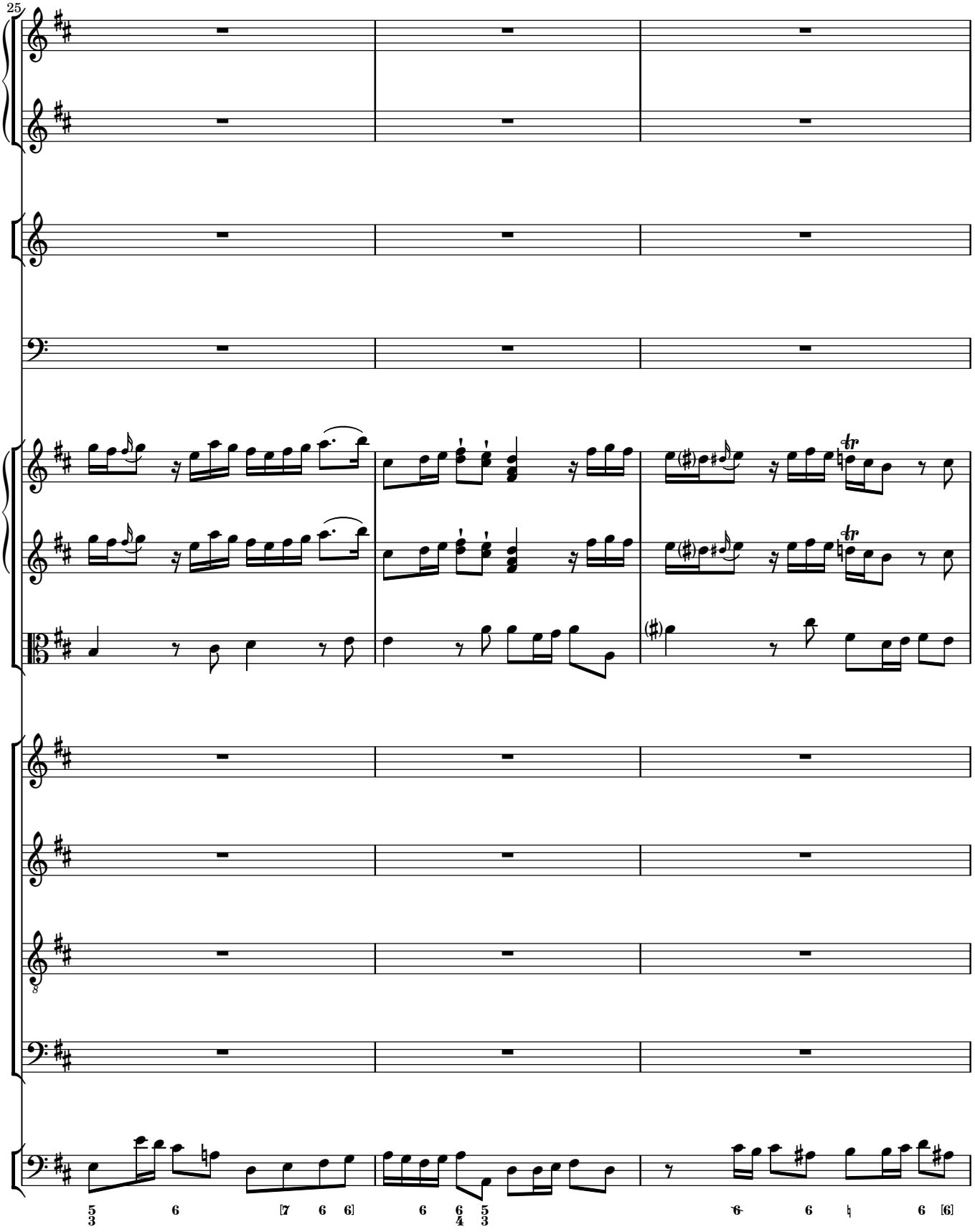
25
8

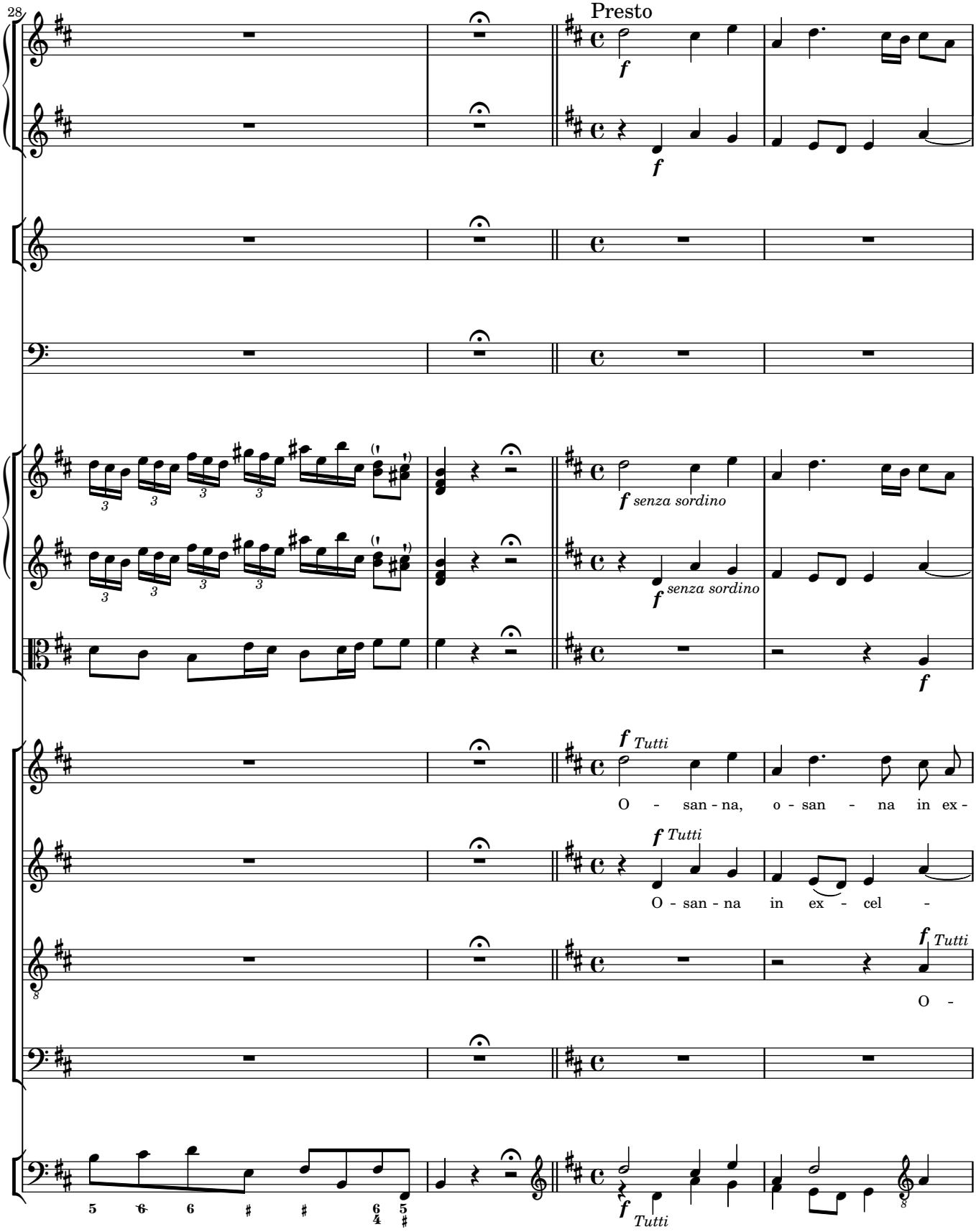
28
Presto
f
f
f senza sordino
f senza sordino
f
f Tutti
O - san - na, o - san - na in ex -
f Tutti
O - san - na in ex - cel -
f Tutti
O -
f Tutti

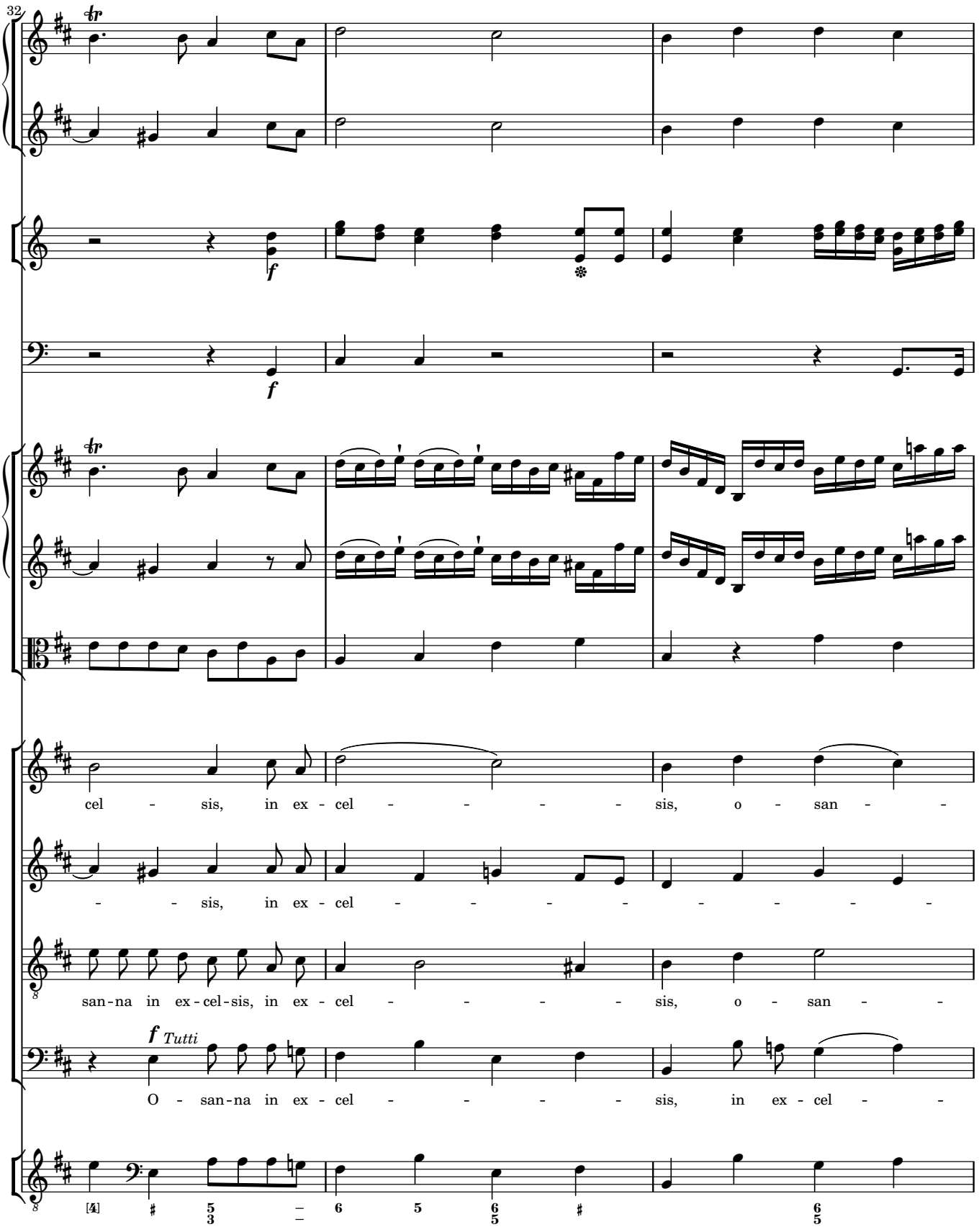
32
cel - sis, in ex - cel - - - - - sis, o - san - -
- - sis, in ex - cel - - - - - - - - - -
san - na in ex - cel - sis, in ex - cel - - - - - sis, o - san - -
f Tutti
O - san - na in ex - cel - - - - - sis, in ex - cel - -

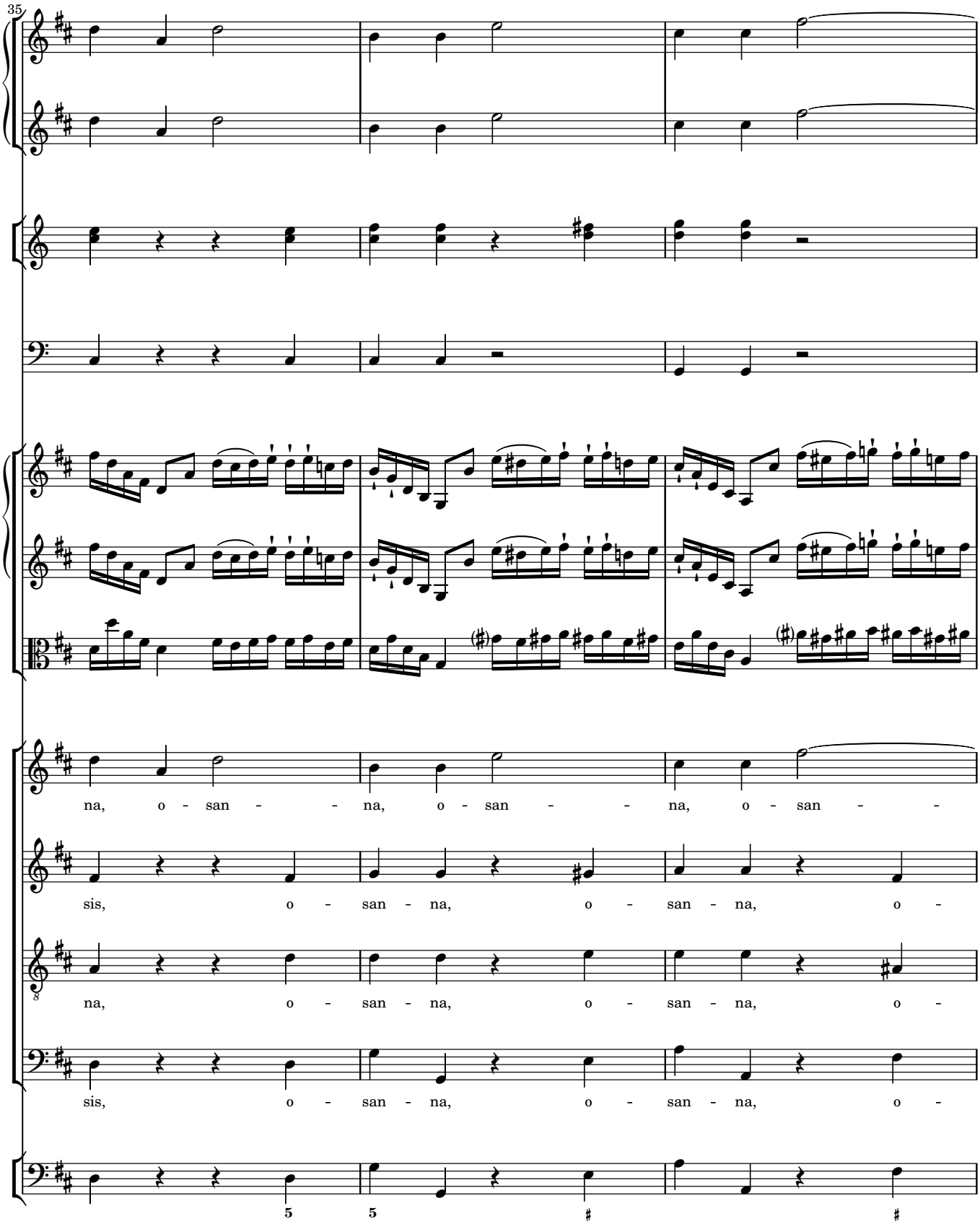
35
na, o - san - - na, o - san - - na, o - san - -
sis, o - san - na, o - san - na, o -
na, o - san - na, o - san - na, o -
sis, o - san - na, o - san - na, o -

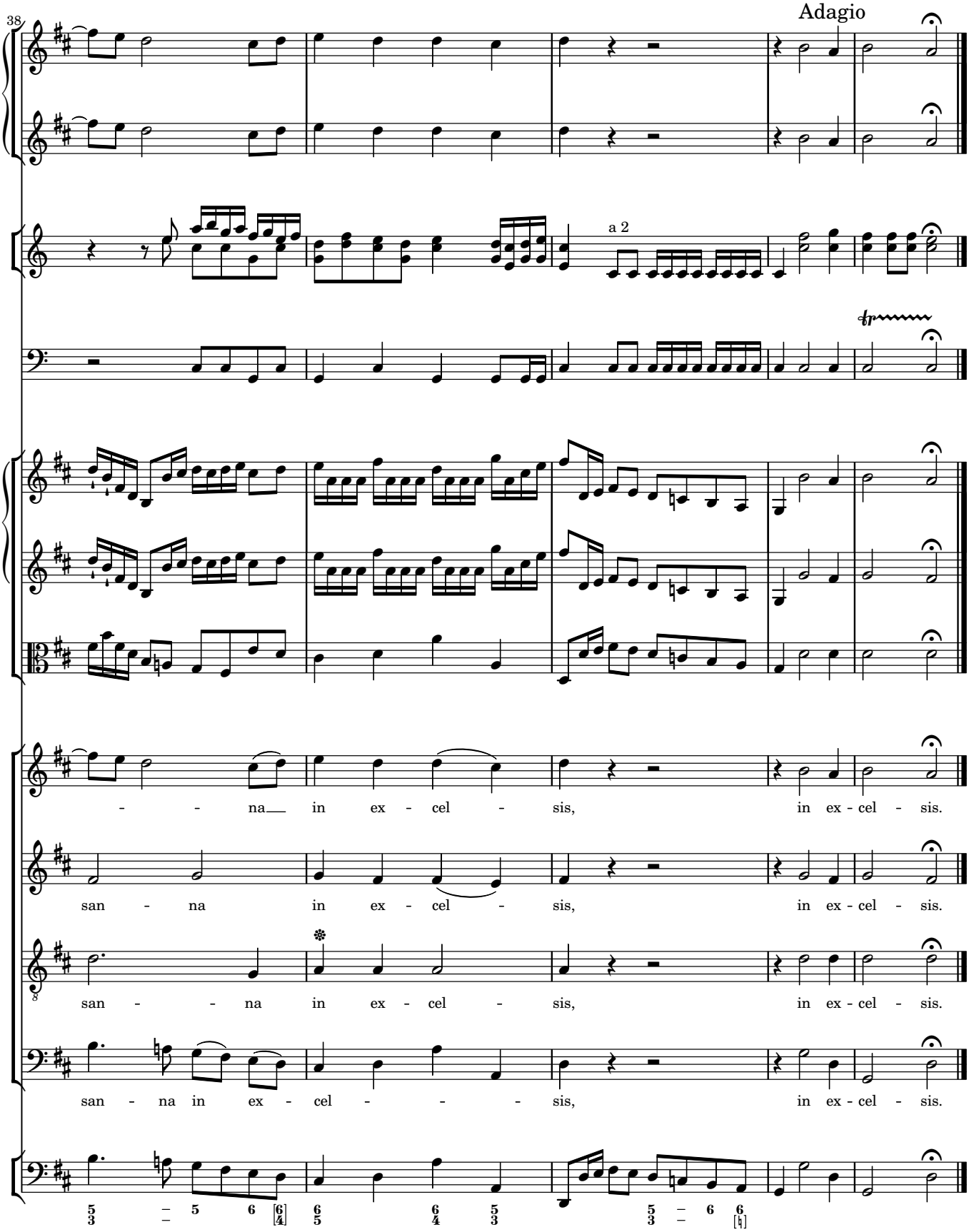
38
Adagio
a 2
- - na in ex - cel - sis, in ex - cel - sis.
san - na in ex - cel - sis, in ex - cel - sis.
san - - na in ex - cel - sis, in ex - cel - sis.
san - na in ex - cel - - - sis, in ex - cel - sis.

6 Agnus Dei

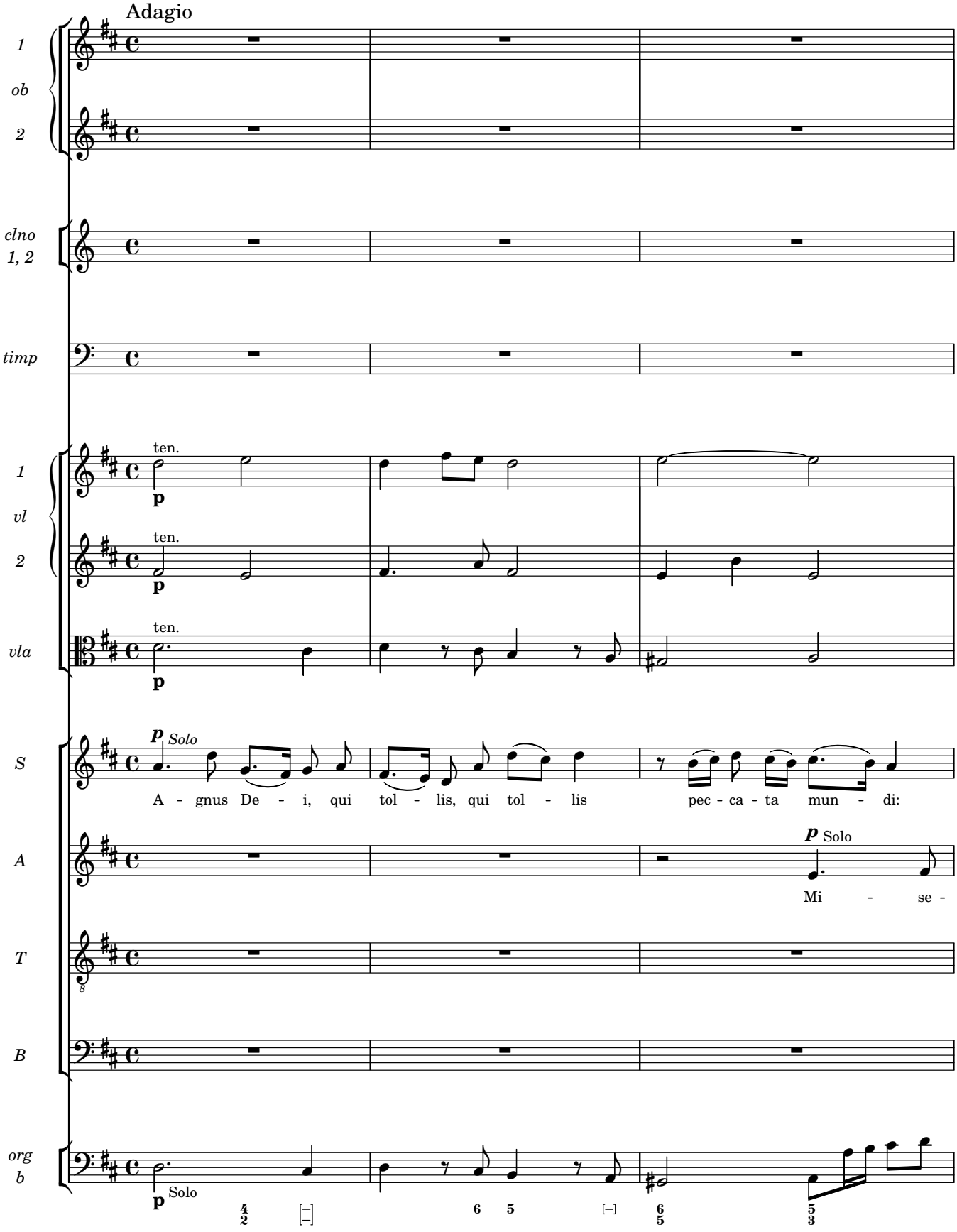
Adagio
1
ob
2
clno
1, 2
timp
1
vl
2
vla
ten.
p
S
Solo
A - gnus De - i, qui tol - lis, qui tol - lis pec - ca - ta mun - di:
A
Mi - se -
T
B
org
b
Solo

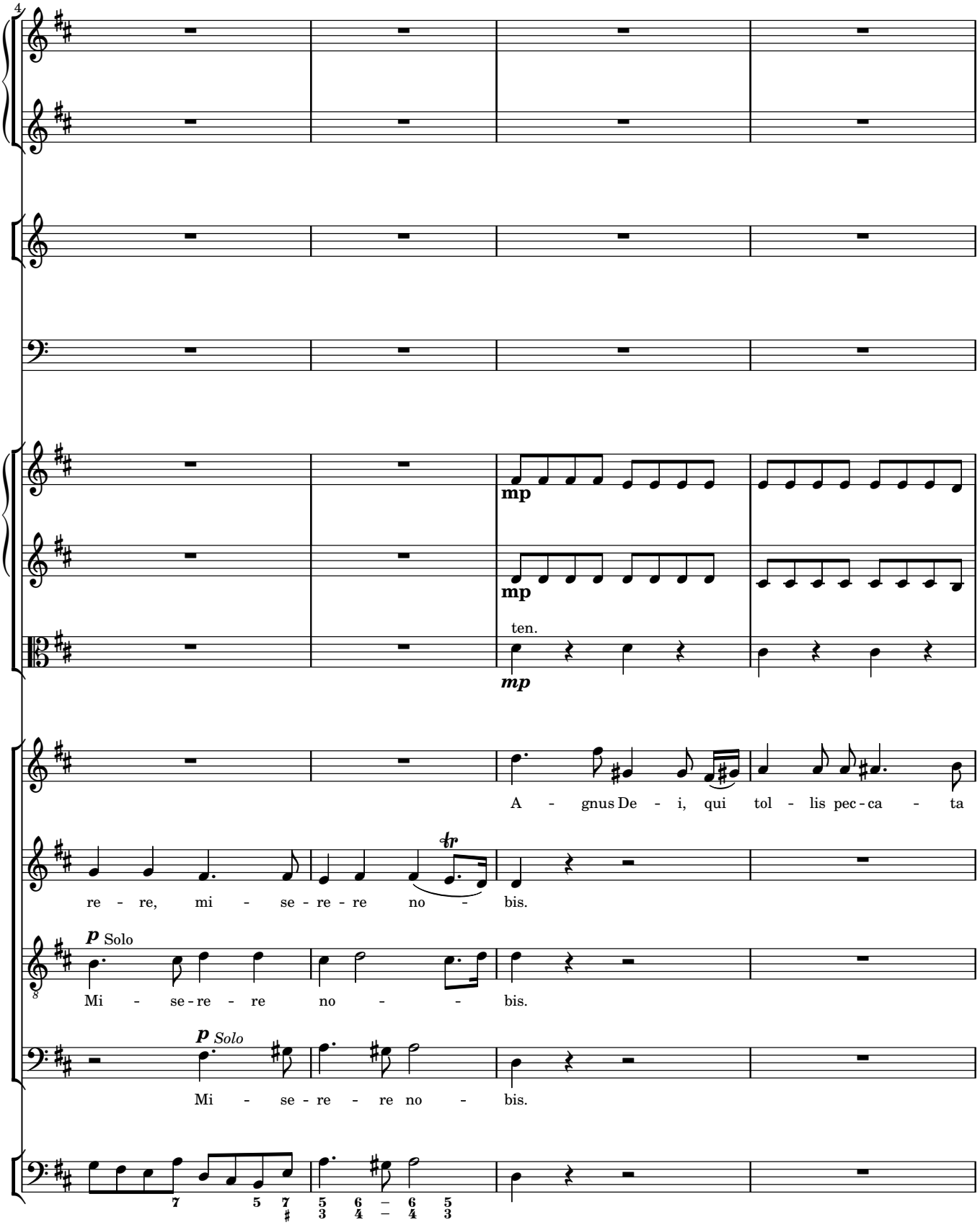
4
mp
mp
ten.
mp
A - gnus De - i, qui tol - lis pec - ca - ta
re - re, mi - se - re - re no - bis.
p Solo
Mi - se - re - re no - - bis.
p Solo
Mi - se - re - re no - bis.

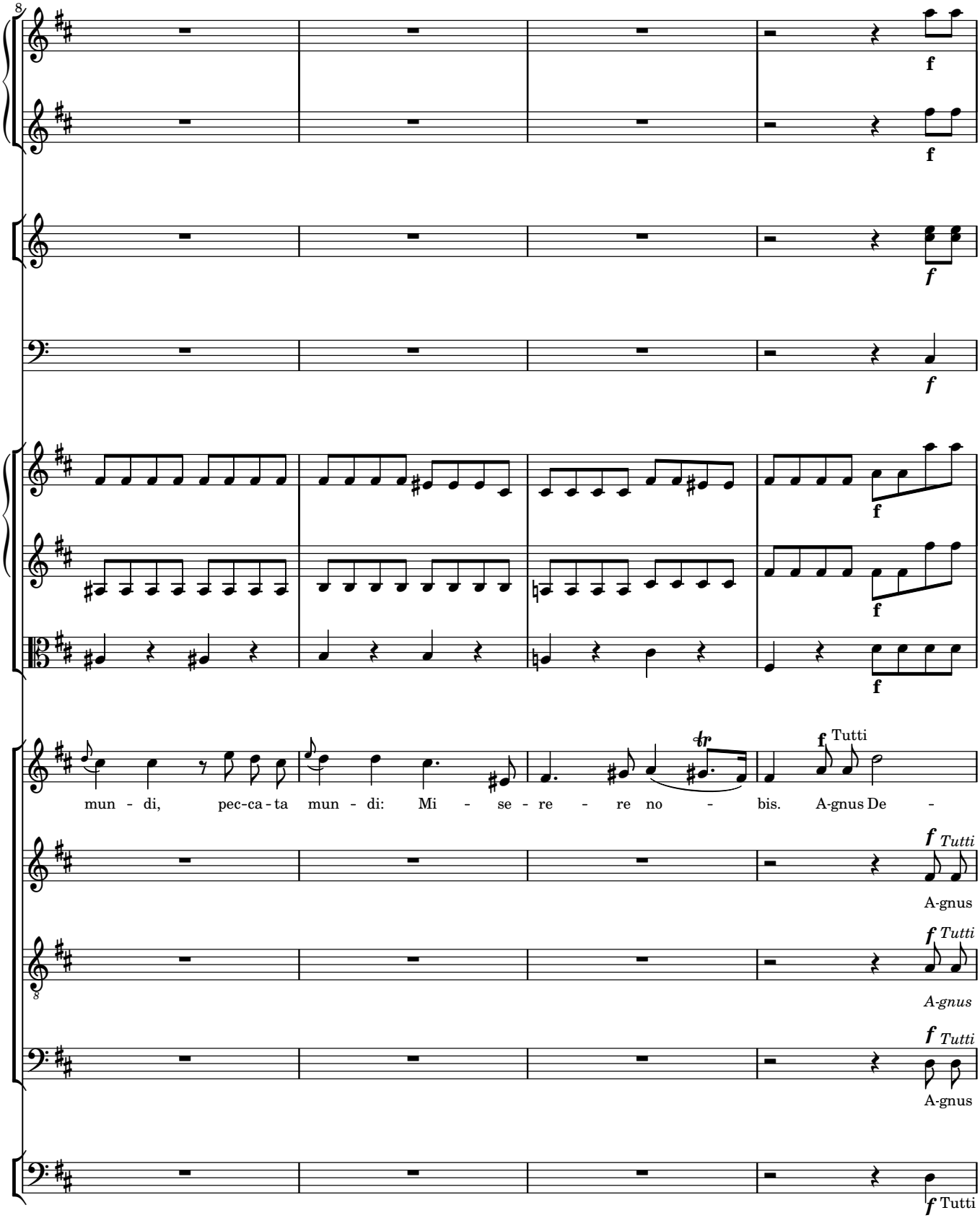
mun - di, pec-ca-ta mun - di: Mi - se - re - re no - bis. A-gnus De -
Tutti
A-gnus
A-gnus
A-gnus
Tutti

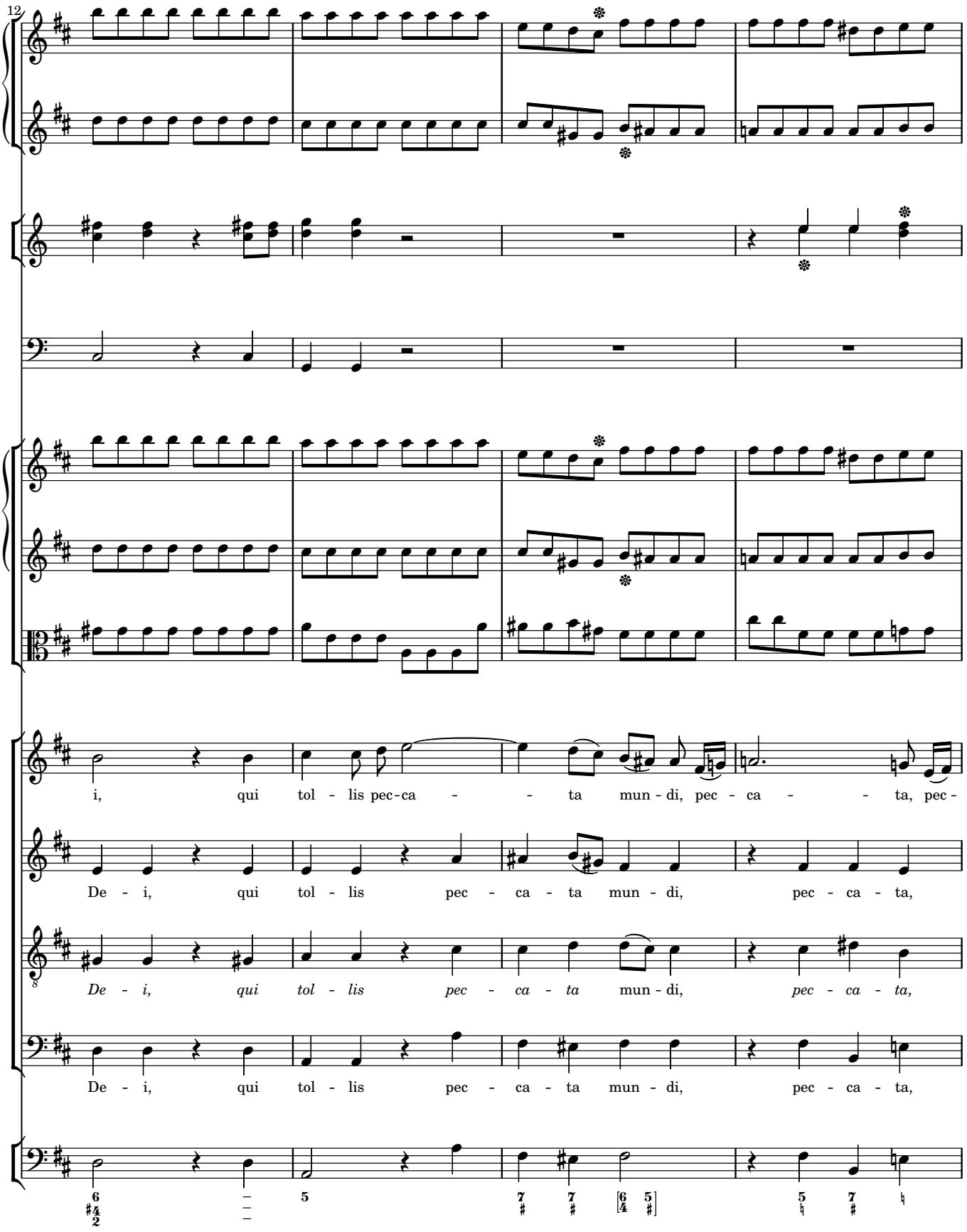
12
i, qui tol - lis pec-ca - - ta mun - di, pec - ca - - ta, pec -
De - i, qui tol - lis pec - ca - ta mun - di, pec - ca - ta,
De - i, qui tol - lis pec - ca - ta mun - di, pec - ca - ta,
De - i, qui tol - lis pec - ca - ta mun - di, pec - ca - ta,

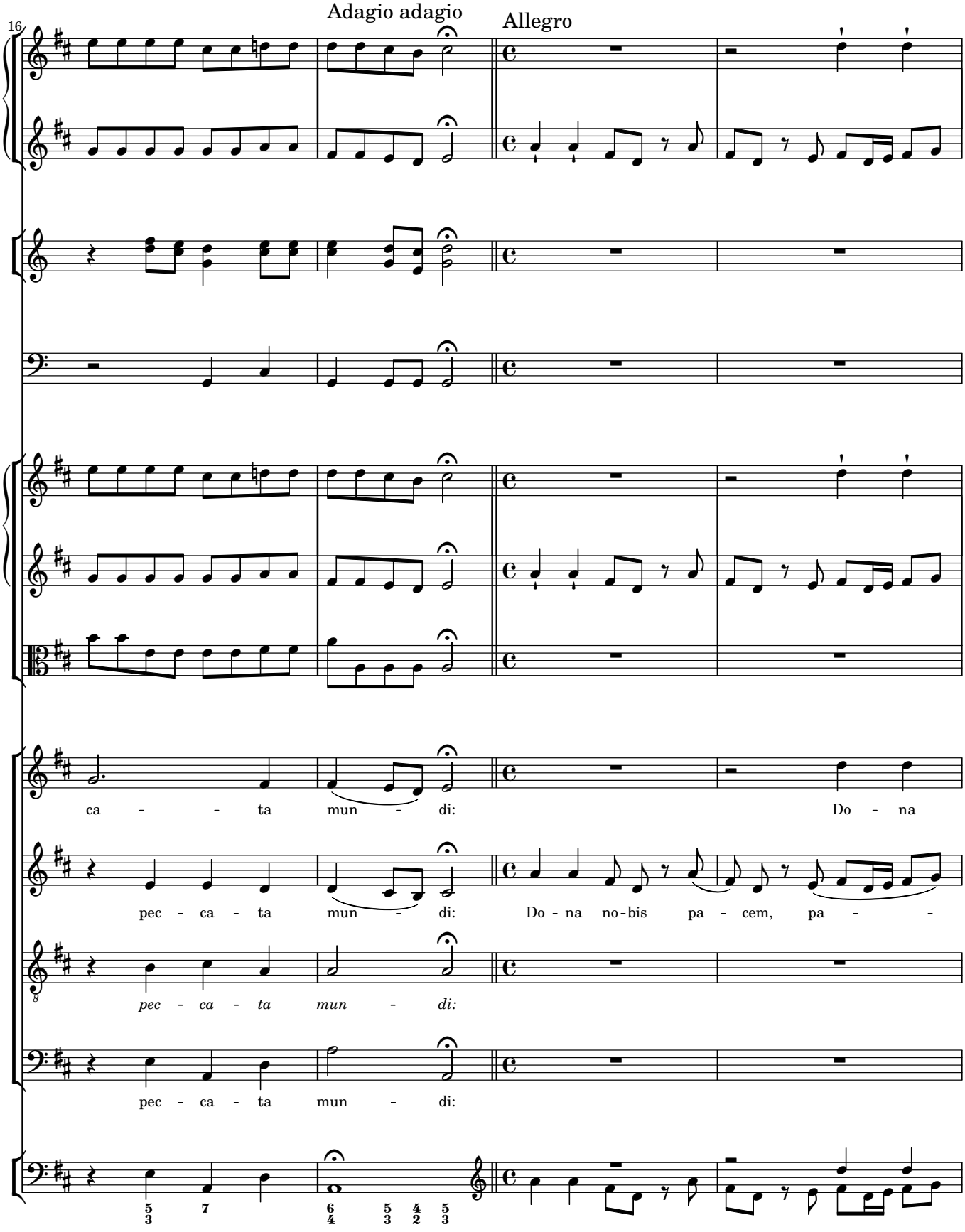
16
Adagio adagio
Allegro
ca - - ta mun - di:
Do - na
pec - ca - ta mun - di:
Do - na no - bis pa - cem, pa - -
pec - ca - ta mun - di:
pec - ca - ta mun - di:

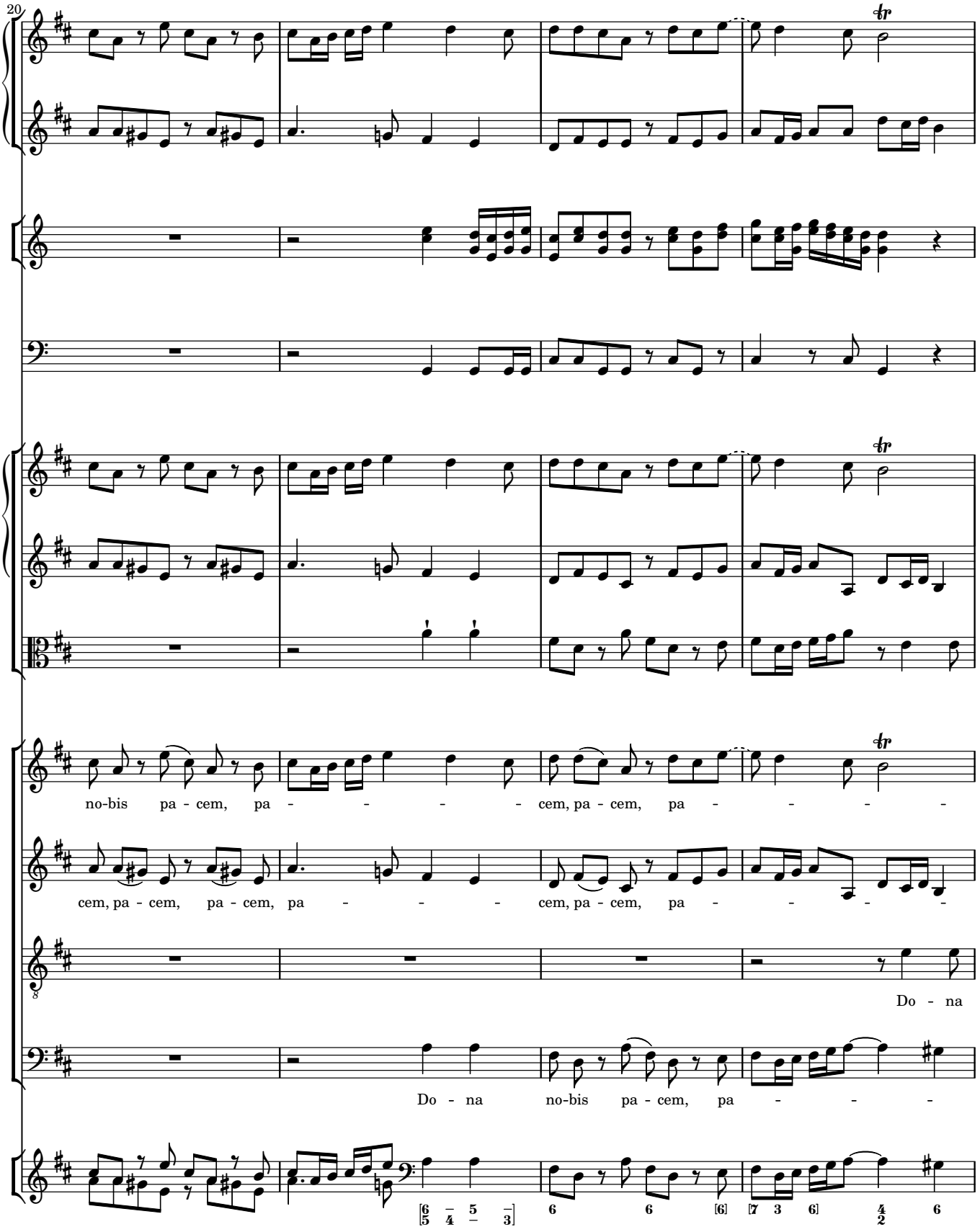
20
no-bis pa - cem, pa - - - - - cem, pa - cem, pa - - - - -
cem, pa - cem, pa - cem, pa - - - cem, pa - cem, pa - - - - -
Do - na
Do - na no-bis pa - cem, pa - - -

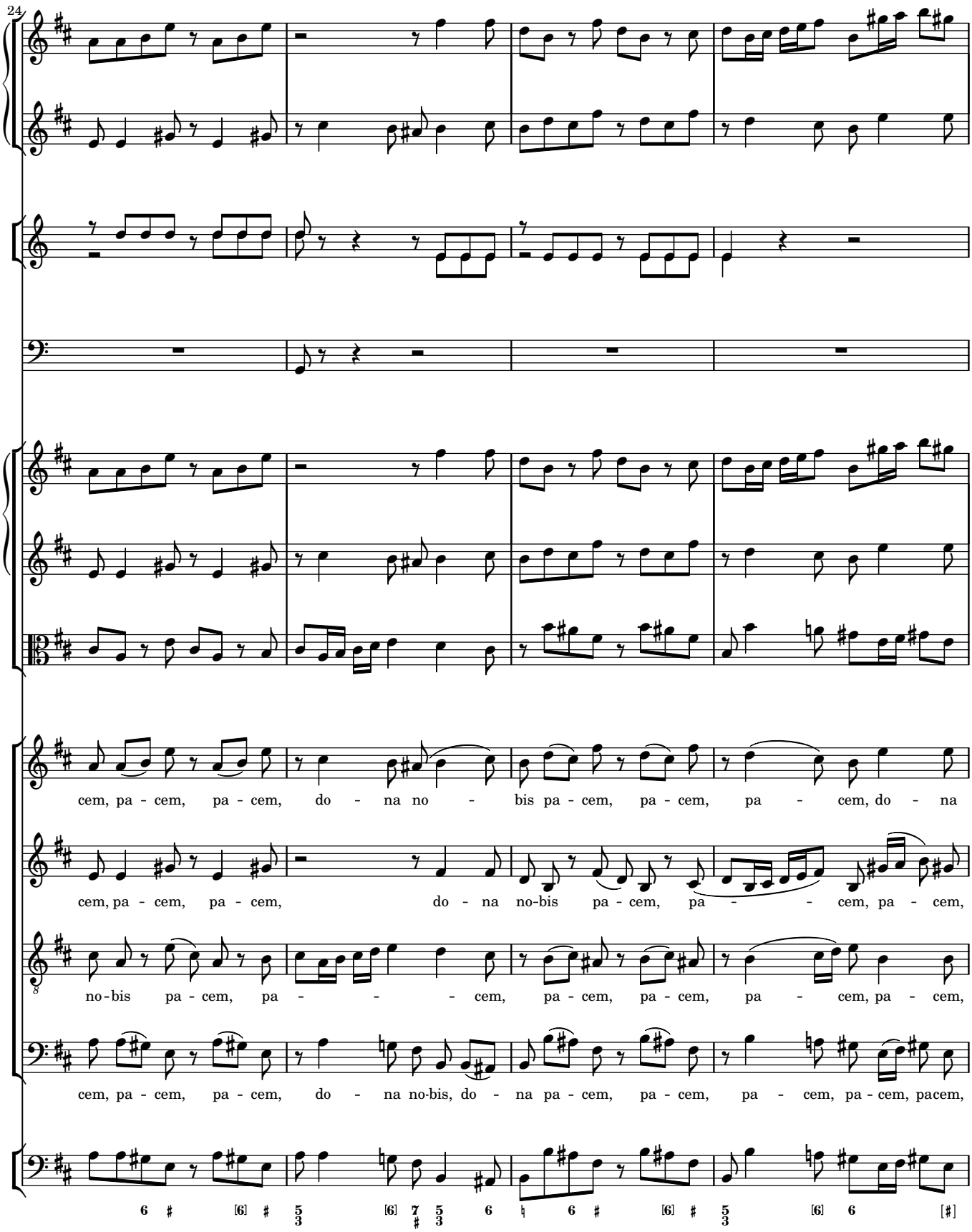
24
cem, pa - cem, pa - cem, do - na no - bis pa - cem, pa - cem, pa - cem, do - na
cem, pa - cem, pa - cem, do - na no-bis pa - cem, pa - - - cem, pa - cem,
no-bis pa - cem, pa - - - - cem, pa - cem, pa - cem, pa - cem, pa - cem,
cem, pa - cem, pa - cem, do - na no-bis, do - na pa - cem, pa - cem, pa - cem, pa - cem, pacem,

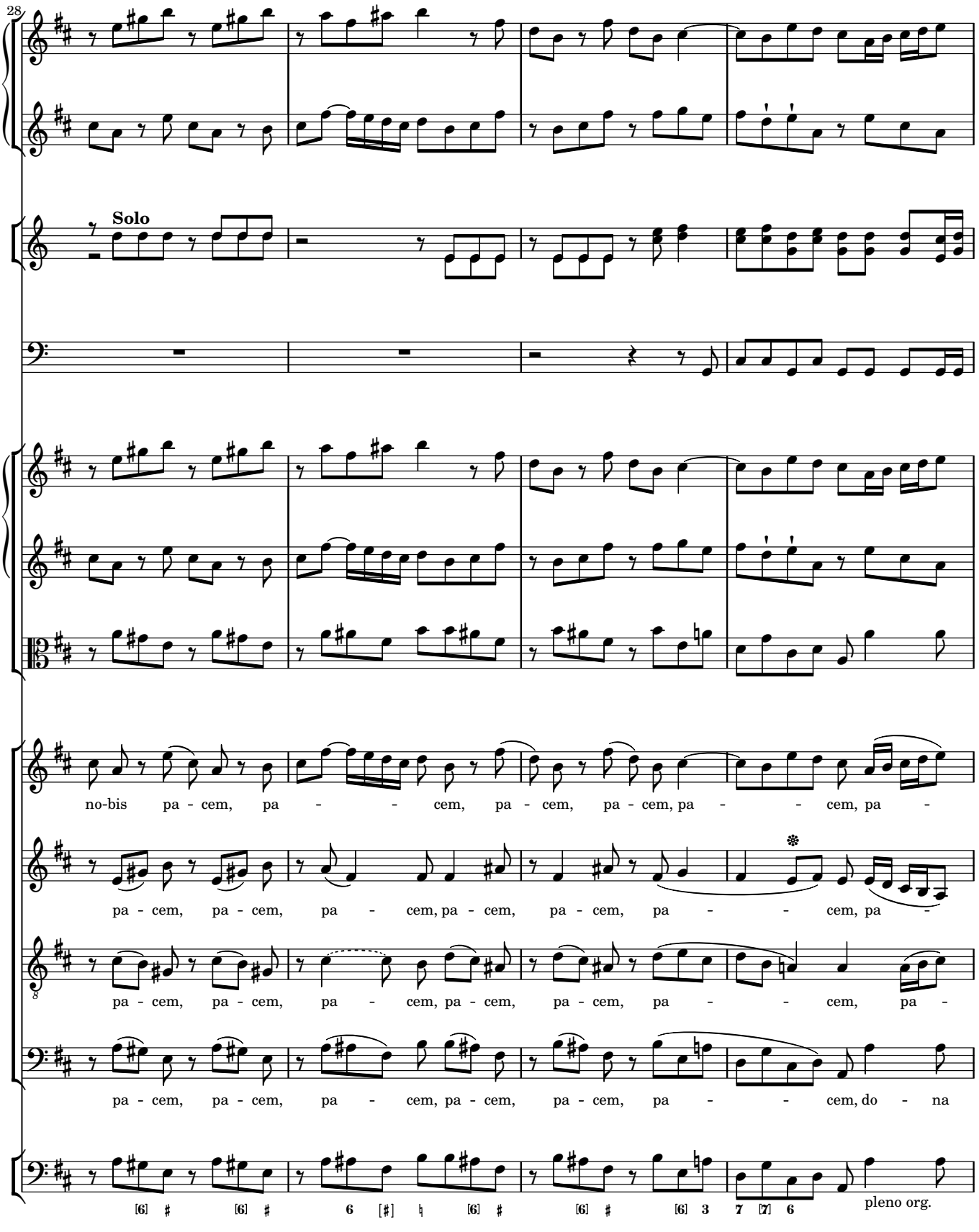
28
Solo
no-bis pa - cem, pa - - cem, pa - cem, pa - cem, pa - - cem, pa -
pa - cem, pa - cem, pa - cem, pa - cem, pa - cem, pa - - cem, pa -
pa - cem, pa - cem, pa - cem, pa - cem, pa - cem, pa - - cem, pa -
pa - cem, pa - cem, pa - cem, pa - cem, pa - cem, pa - - cem, do - na
pleno org.

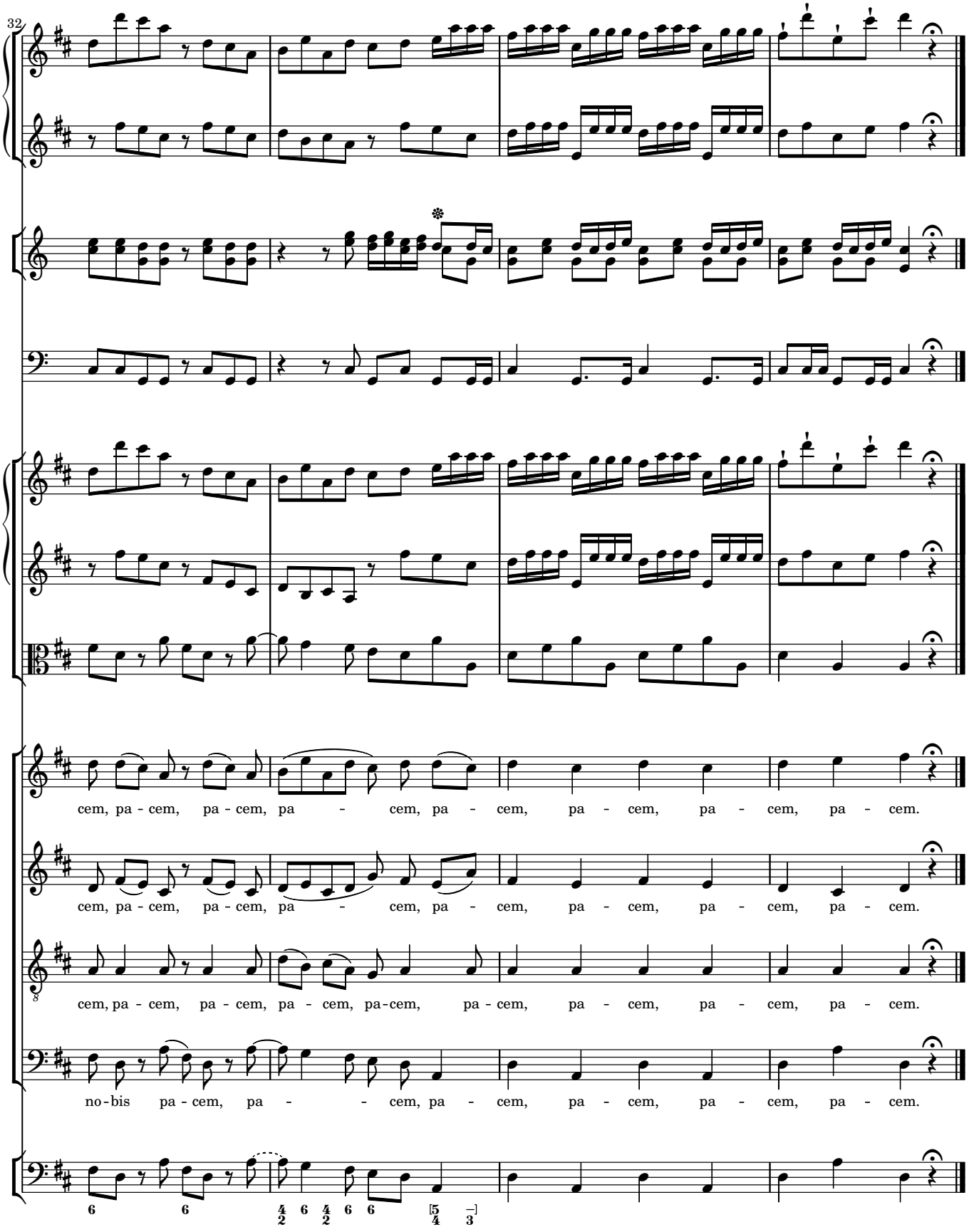
32
cem, pa - cem, pa - cem, pa - cem, pa - cem, pa - cem, pa - cem, pa - cem.
cem, pa - cem, pa - cem, pa - cem, pa - cem, pa - cem, pa - cem, pa - cem.
cem, pa - cem, pa - cem, pa - cem, pa-cem, pa - cem, pa - cem, pa - cem.
no - bis pa - cem, pa - cem, pa - cem, pa - cem, pa - cem.