Reutter.
Missa S. Stephani.

Georg
Reutter
der Jüngere

Missa Sancti Stephani Protomartyris
HofR 25/47

S, A, T, B (solo), S, A, T, B (coro), 2 clno (C), 2 trb, timp (C–G), 2 vl, b, org

Full score

Esser Skala Edition

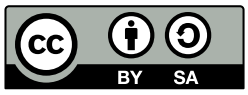

Edition Esser-Skala, 2021

© 2021 by Edition Esser-Skala. This edition is licensed under a Creative Commons Attribution-ShareAlike 4.0 International License. To view a copy of this license, visit https://creativecommons.org/licenses/by-sa/4.0/.

Music engraving by LilyPond 2.22.0 (https://www.lilypond.org).
Front matter typeset with Source Sans and Fredericka the Great.

Please report any errors or mistakes to edition@esser-skala.at.

edition-esser-skala/reutter-missa-sancti-stephani-protomartyris
v2.0.0, 2021-12-13 (e78f55a9749dde0ba8dd945c5f85d0f92aecc417)

Critical Report

Abbreviations

A	alto
B	bass
b	basses
clno	clarion
org	organ
S	soprano
T	tenor
timp	timpani
trb	trombone
vl	violin

Sources

B1	*Library*	A-Ed
	Shelfmark	A 87
	Category	manuscript copy (principal source)
	Date	unknown
	RISM ID	600037886
	License	public domain
	URL	https://dommusikarchiv.martinus.at/site/werkverzeichnis/gallery/737.html
	Notes	2nd page of timp missing in digital version

Commentary

In general, this edition closely follows the principal source. Any changes that were introduced by the editor are indicated by italic type (lyrics, dynamics and directives), parentheses (expressive marks and bass figures) or dashes (slurs and ties). Accidentals are used according to modern conventions. For further details, consult the Editorial Guidelines available on the Edition's webpage.

Asterisks denote the following emendations:

Mov.	*Bar*	*Staff*	*Description*
1	13	vl 1	2nd ♩ in **B1**: g″16–f″16–e″16–d″16
	22	vl 2	6th 𝅘𝅥𝅮 in **B1**: f♯′8
	31	vl 1	last 𝅘𝅥𝅮 in **B1**: b16–b16
	42	clno 2	2nd ♩ in **B1**: e″8.–d″16
2	5	B	bar in **B1**: g4–G8
	12	clno 1	bar in **B1**: g″8.–g″16–g″8
	30	trb 1	bar in **B1**: g′8–g′4
	64	vl 2	1st 𝅘𝅥𝅮 in **B1**: e′16–e′16
	74	vl 2	2nd 𝅘𝅥𝅯 in **B1**: g′16
	76	S	bar in **B1**: e″4–e″8
	83	trb 2	2nd 𝅘𝅥𝅮 in **B1**: b8
	98	trb 1	grace note missing in **B1**
	107	S	2nd ♩ in **B1**: f′8–e♭′8
	110	trb 2	5th 𝅘𝅥𝅮 in **B1**: f16.–g32
	120	trb 1	4th ♩ in **B1**: e♭′8.–d′16
	122	timp	3rd 𝅘𝅥𝅮 in **B1**: c8
	123	clno 1	bar in **B1**: g″8.–g″16–g″8
	137	clno 2	2nd 𝅘𝅥𝅯 in **B1**: d″16
	145	clno 2	1st 𝅘𝅥𝅮 in **B1**: c″8
	149	clno 1	bar in **B1**: e′8.–e′16–e8′
	154	B	bar in **B1**: 𝄢–A4
	158	trb 1	bar in **B1**: g′4–g′8
	158	A	bar in **B1**: g′8–g′8–g′8
	164	clno 2	bar in **B1**: d″8–d″8.–e″16
	175	trb 2	2nd/3rd 𝅘𝅥𝅮 in **B1**: c′8–b8
	176	clno 1	bar in **B1**: c″4.
3	2	clno 1	1st ♩ in **B1**: c″8–𝄢
	2	vl 1	1st ♩ in **B1**: a′8–c″16–b′16
	4	trb 2	last ♩ in **B1**: g′4
	7	clno 2	last ♩ in **B1**: e′8–e′8
	12	vl 2	7th 𝅘𝅥𝅯 in **B1**: g″16
	28	vl 1	13th 𝅘𝅥𝅯 in **B1**: b♭″16
	30	trb 1	4th ♩ in **B1**: e′8
	38	vl 2	2nd 𝅗𝅥 in **B1**: e″8.–e″16–f″8.–f″16
	50	vl 2	7th 𝅘𝅥𝅯 in **B1**: g″16
	50	vl 2	7th 𝅘𝅥𝅯 in **B1**: f″16
	51	vl 2	7th 𝅘𝅥𝅯 in **B1**: d″16
	57	trb 2	3rd 𝅘𝅥𝅮 in **B1**: d′8
	59	clno 2	7th 𝅘𝅥𝅮 in **B1**: c″8
	60	S	1st to 3rd 𝅘𝅥𝅮 in **B1**: d″4–𝄢
	63	vl 2	2nd ♩ in **B1**: c″4
4	7	trb 2	2nd 𝅗𝅥 in **B1**: e′4.–d′8
	14	vl 2	last 𝅘𝅥𝅮 in **B1**: g′8
	19	B	4th 𝅘𝅥𝅮 in **B1**: c8
	20	clno 1	1st ♩ in **B1**: a″8.–a″16
	21	clno 2	2nd ♩ missing in **B1**

Mov.	*Bar*	*Staff*	*Description*
5	19	org	4th ♪ in **B1**: d8
	21	vl 1	grace note missing in **B1**
6	6	vl 2	1st 𝅗𝅥 in **B1**: 𝄾–c′8–c′8–e′8–f′16
	11	vl 2	2nd/3rd ♪ in **B1**: f♯′8–f♯′8
	13	vl 2	3rd ♩ in **B1**: e′16–g′16–f♯′16–e′16
	17	vl 2	1st ♪ in **B1**: c″8
	40	vl 2	6th ♪ in **B1**: f♯′8

Changelog

2.0.0 - 2021-12-13

Changed

- uses EES Tools and new editorial guidelines

1.0 - 2020-03-30

Added

- initial release

Contents

1	Kyrie	1
2	Gloria	15
3	Credo	44
4	Sanctus	64
5	Benedictus	71
6	Agnus Dei	84

1 Kyrie

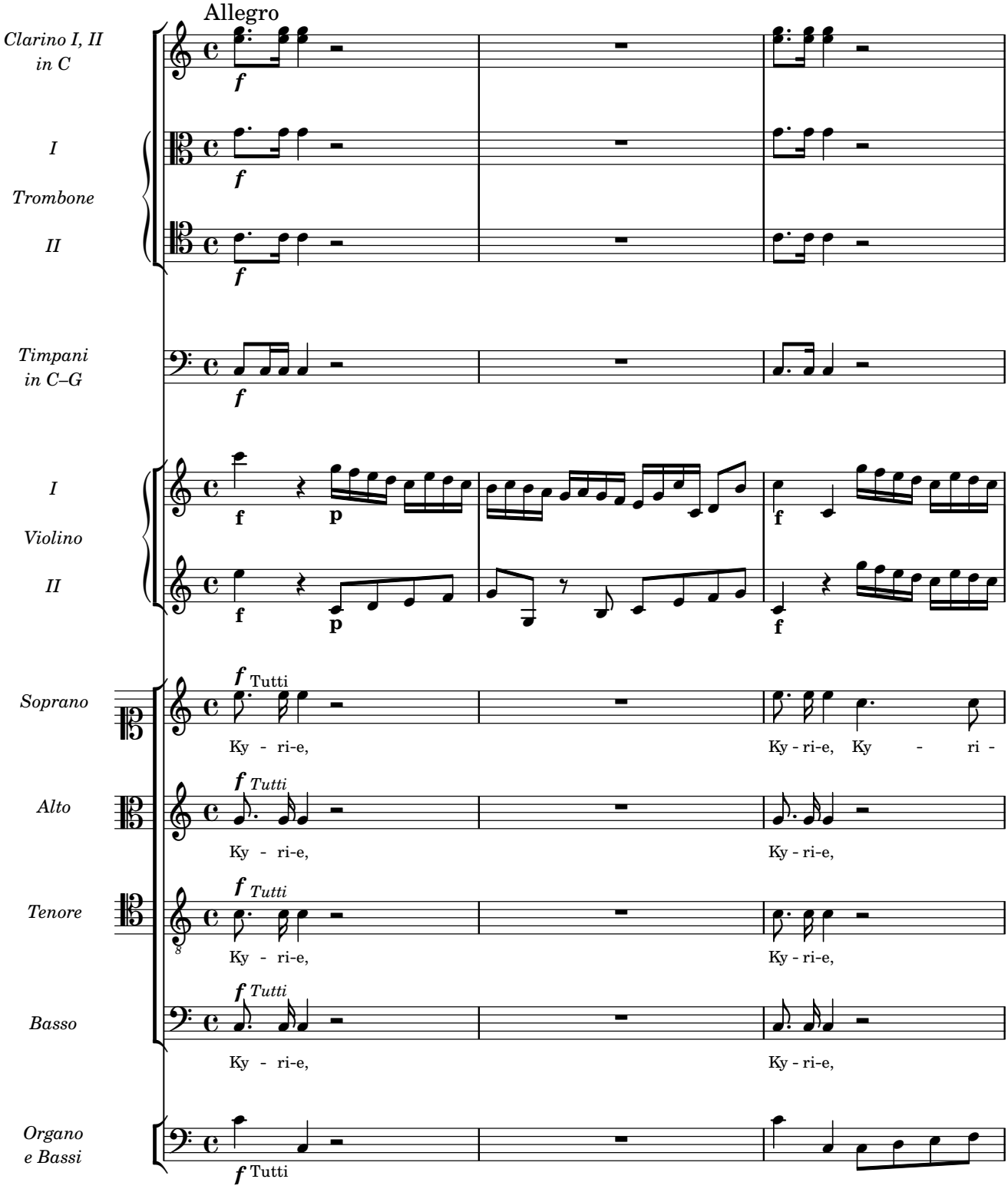
Allegro
Clarino I, II in C
I
Trombone
II
Timpani in C–G
I
Violino
II
Soprano
Alto
Tenore
Basso
Organo e Bassi
Tutti
Ky - ri-e,
Ky - ri-e, Ky - ri -
Ky - ri-e,
Ky - ri-e,
Ky - ri-e,
Ky - ri-e,
Ky - ri-e,
Ky - ri-e,

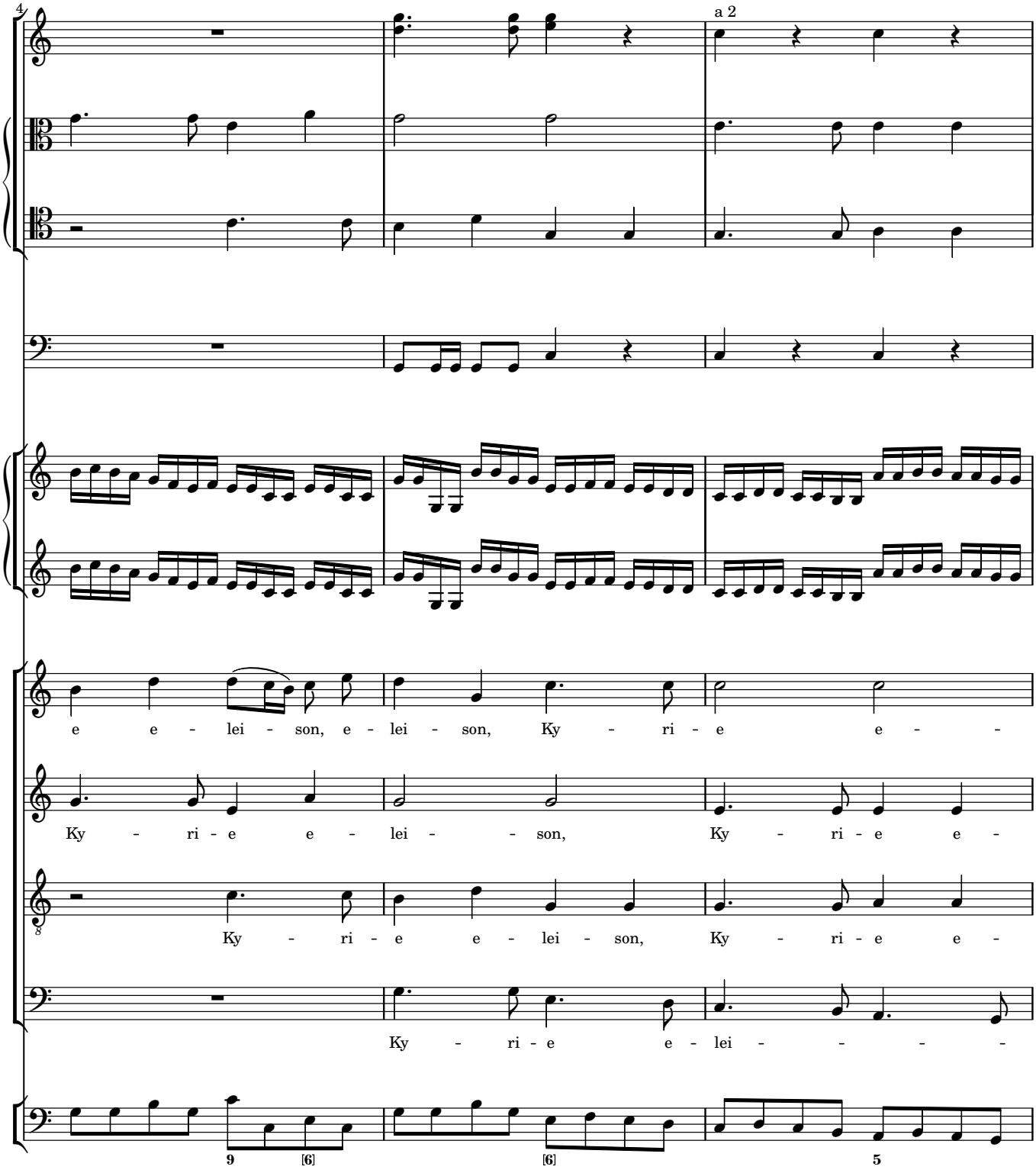
4
a 2
e e - lei - son, e - lei - son, Ky - ri - e e -
Ky - ri - e e - lei - son, Ky - ri - e e -
Ky - ri - e e - lei - son, Ky - ri - e e -
Ky - ri - e e - lei -
9
[6]
[6]
5

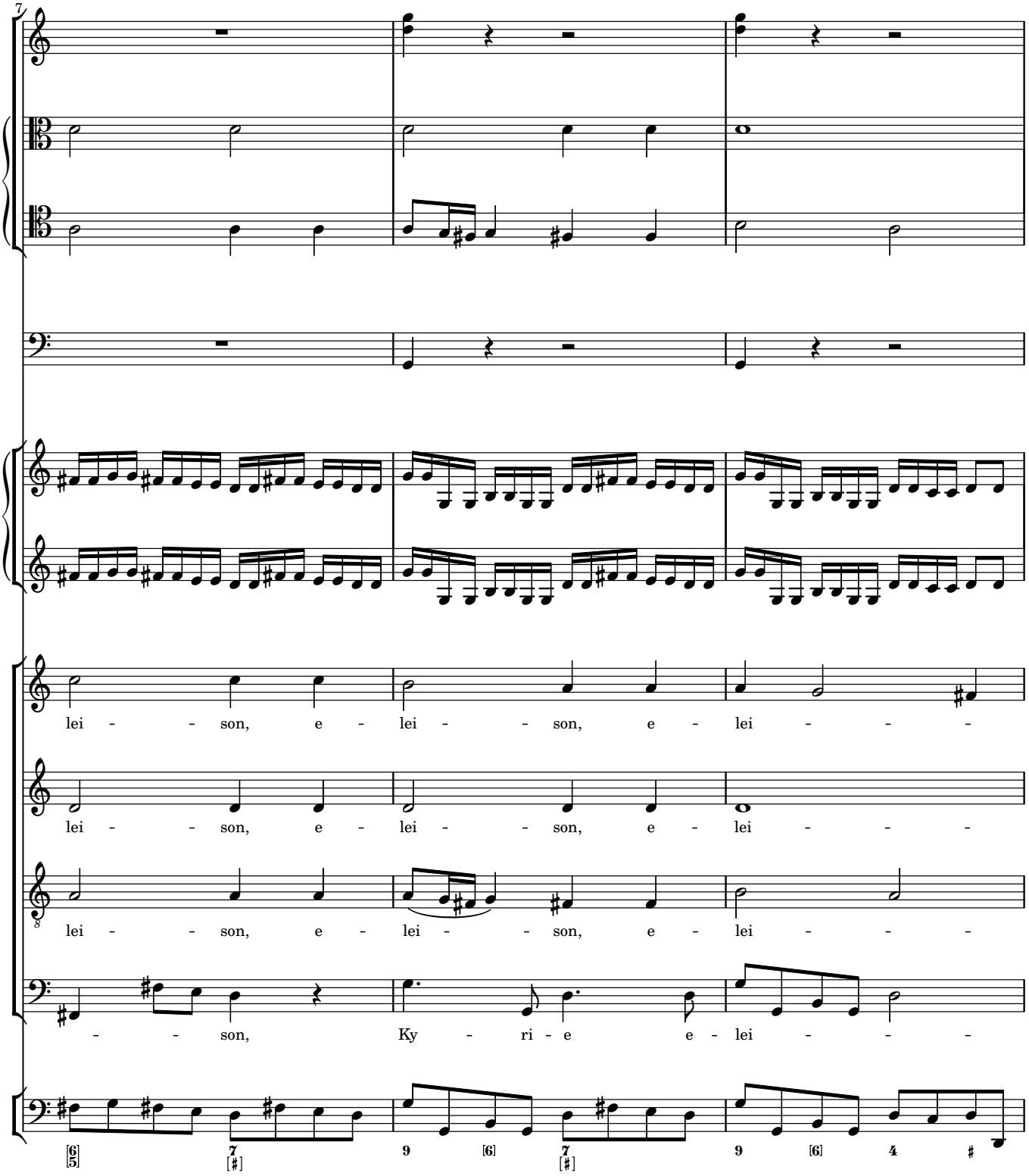
7
lei - - son, e - lei - - son, e - lei - - -
lei - - son, e - lei - - son, e - lei - - -
lei - - son, e - lei - - son, e - lei - - -
- - - son, Ky - ri - e e - lei - - -

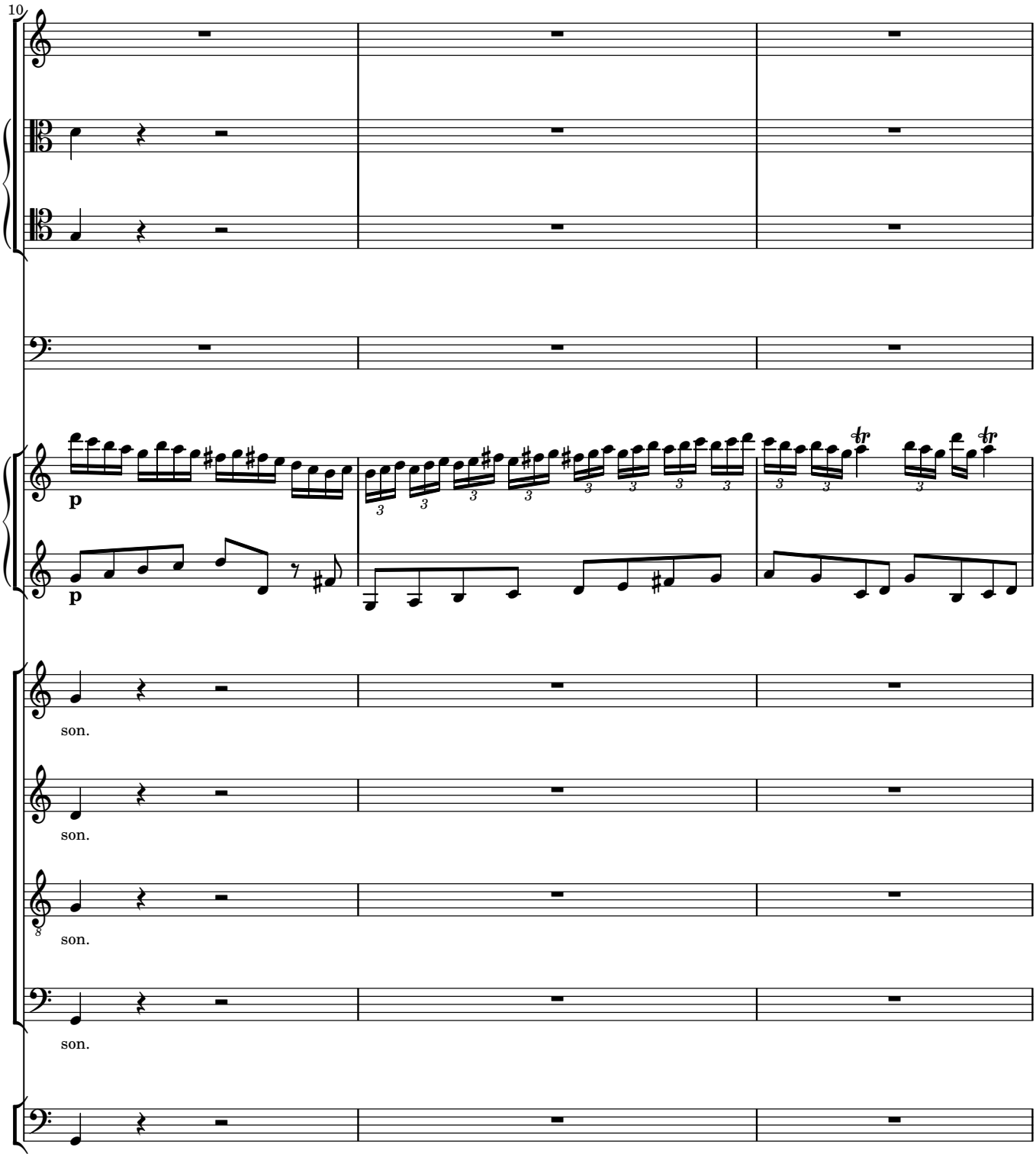
10
p
p
son.
son.
son.
son.

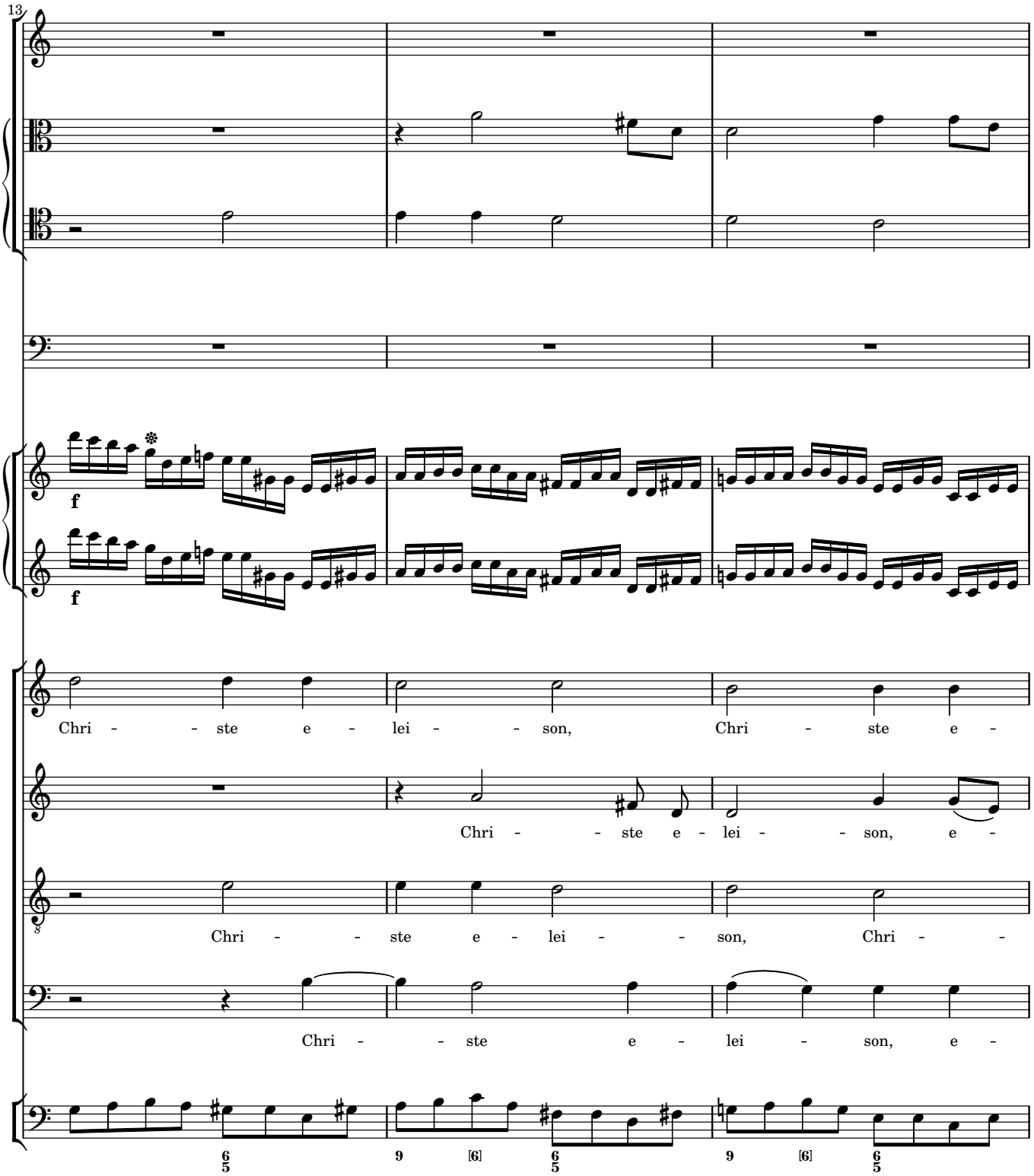
13
f
f
Chri - - ste e - lei - - son, Chri - ste e -
Chri - - ste e - lei - - son, e -
Chri - - ste e - lei - - son, Chri - -
Chri - - ste e - lei - son, e -
6 5
9 [6] 6 5
9 [6] 6 5

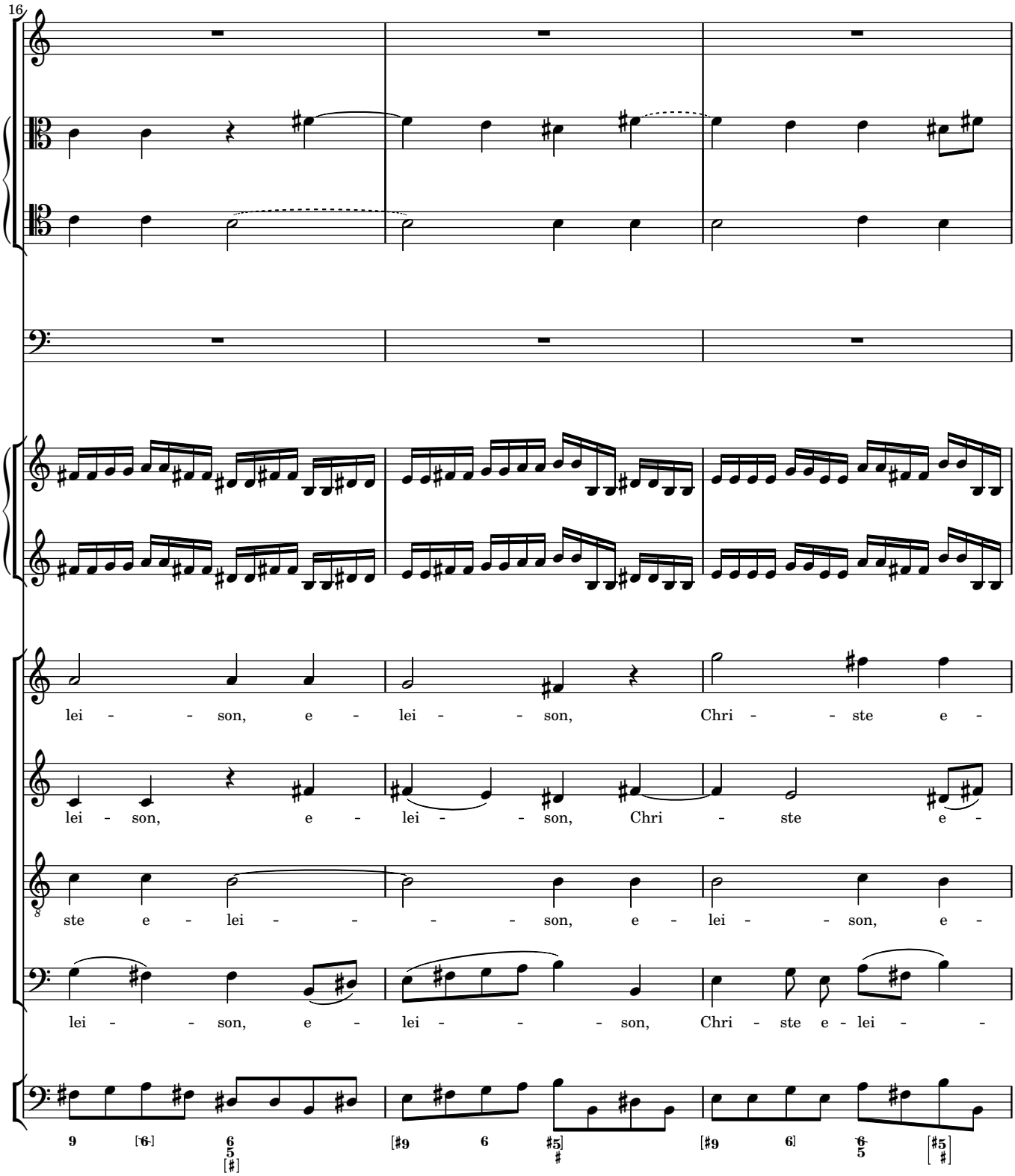
16
lei - - son, e - lei - - son, Chri - - ste e -
lei - son, e - lei - - son, Chri - ste e -
ste e - lei - - - - son, e - lei - - son, e -
lei - - son, e - lei - - - son, Chri - ste e - lei - -

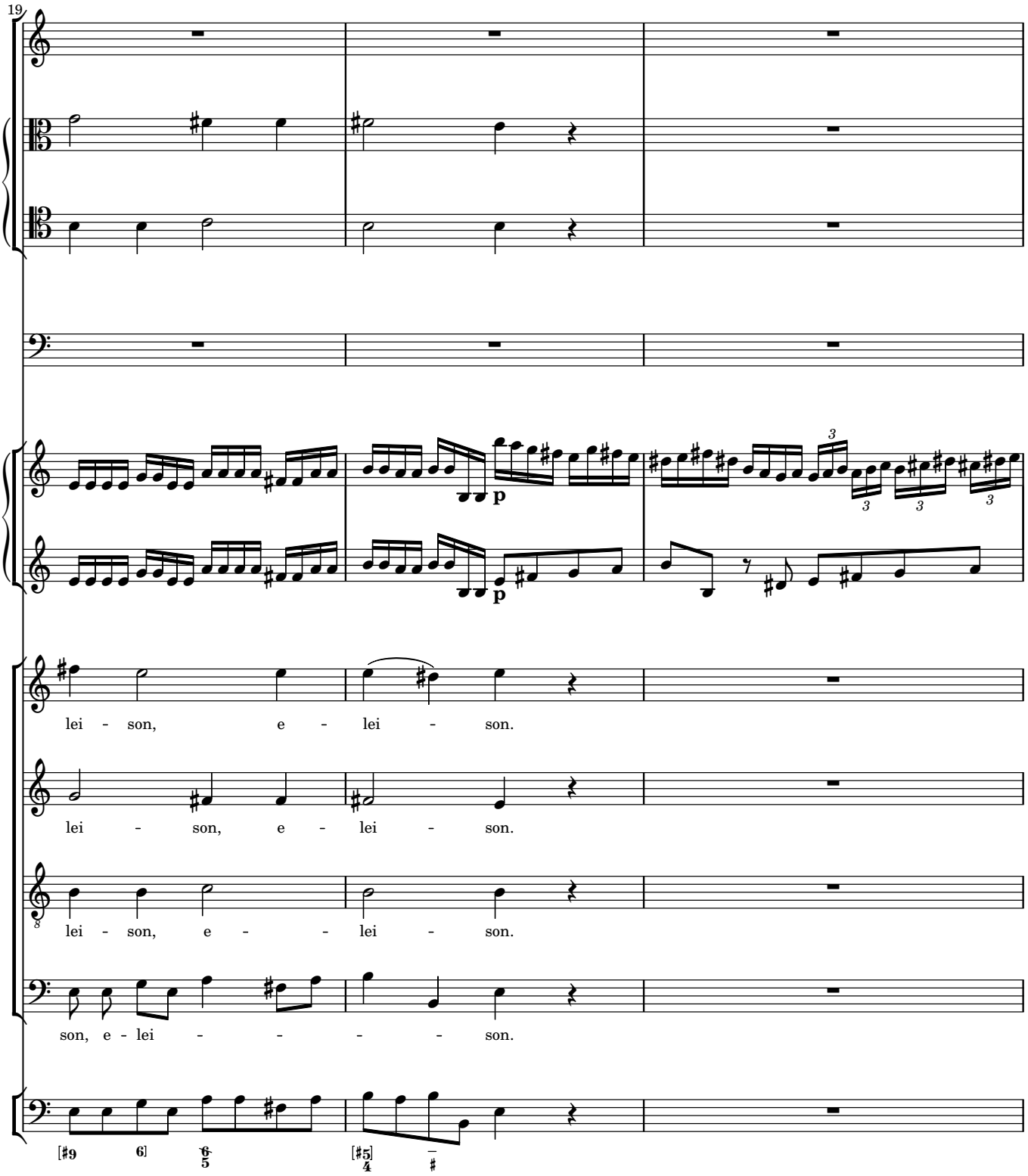
19
p
p
lei - son, e - lei - son.
lei - son, e - lei - son.
lei - son, e - lei - son.
son, e - lei - son.

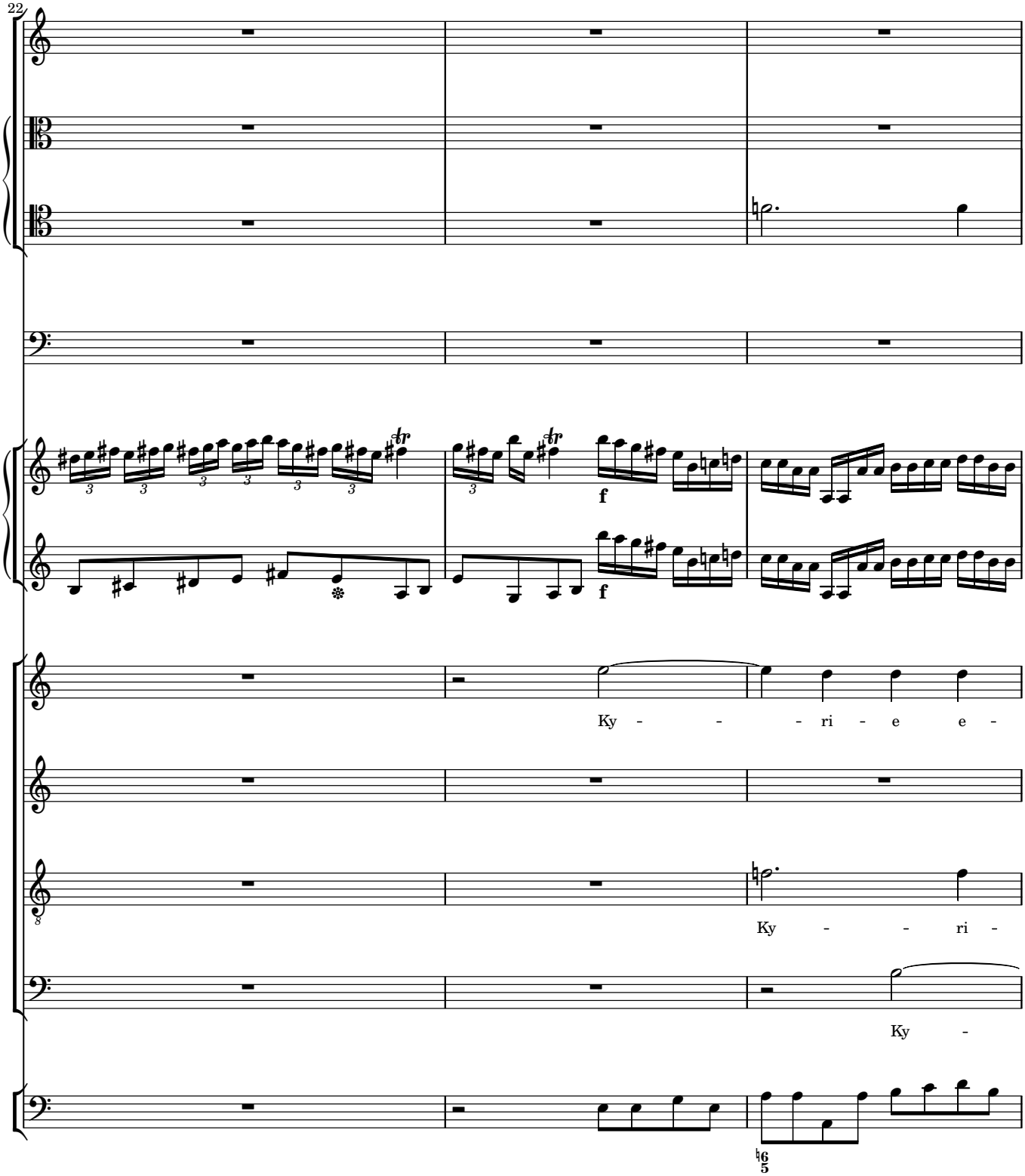
22
f
f
Ky - - - ri - e e -
Ky - - ri -
Ky -

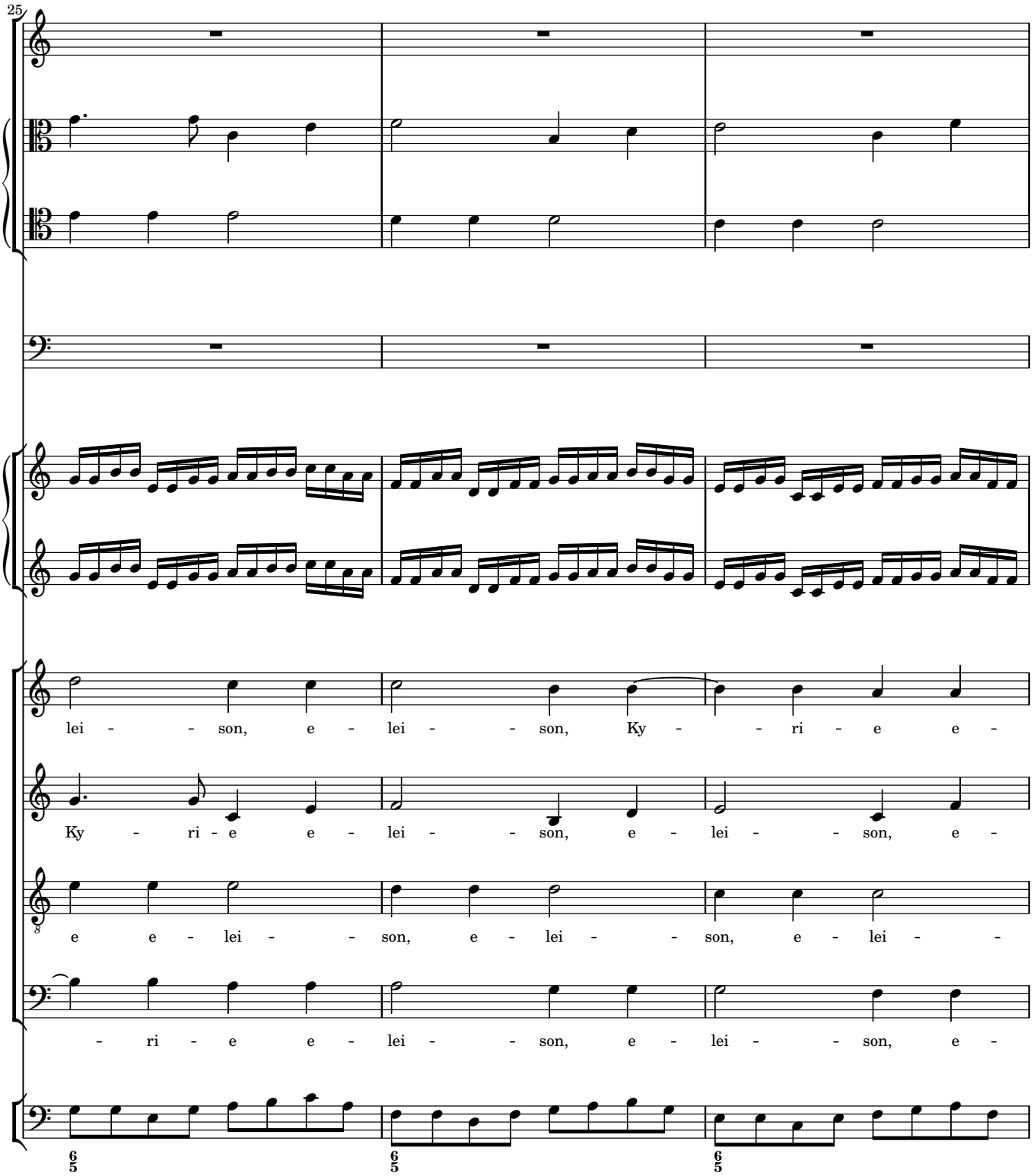
25
lei - - son, e - lei - - son, Ky - - ri - e e -
Ky - ri - e e - lei - - son, e - lei - - son, e -
e e - lei - - son, e - lei - - son, e - lei - -
- ri - e e - lei - - son, e - lei - - son, e -
6 5
6 5
6 5

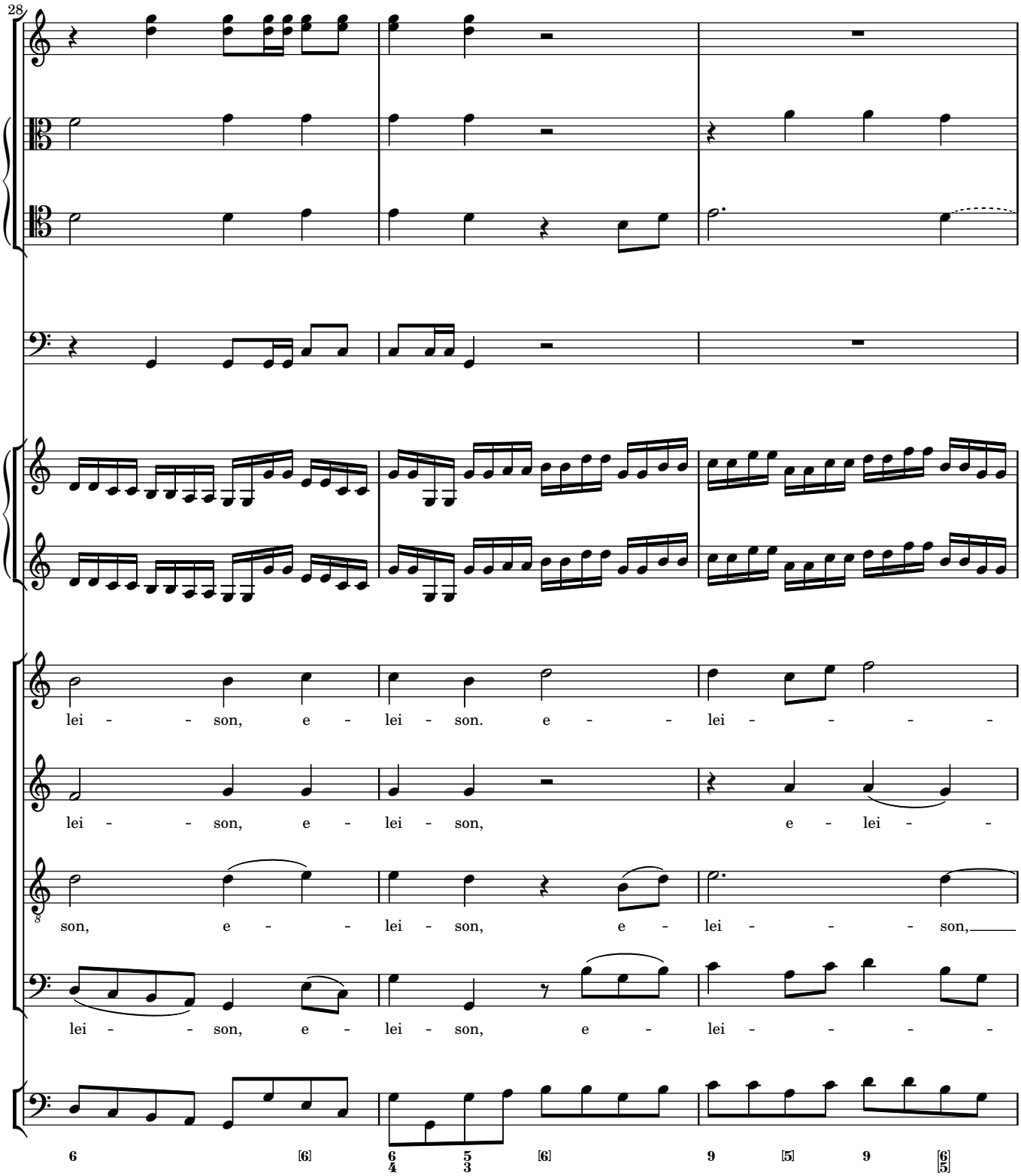
28
lei - - son, e - lei - son. e - - lei - - - -
lei - - son, e - lei - son, e - lei - -
son, e - - lei - son, e - lei - - - son,
lei - - son, e - lei - son, e - lei - - - -
6 [6] 6/4 5/3 [6] 9 [5] 9 [6/5]

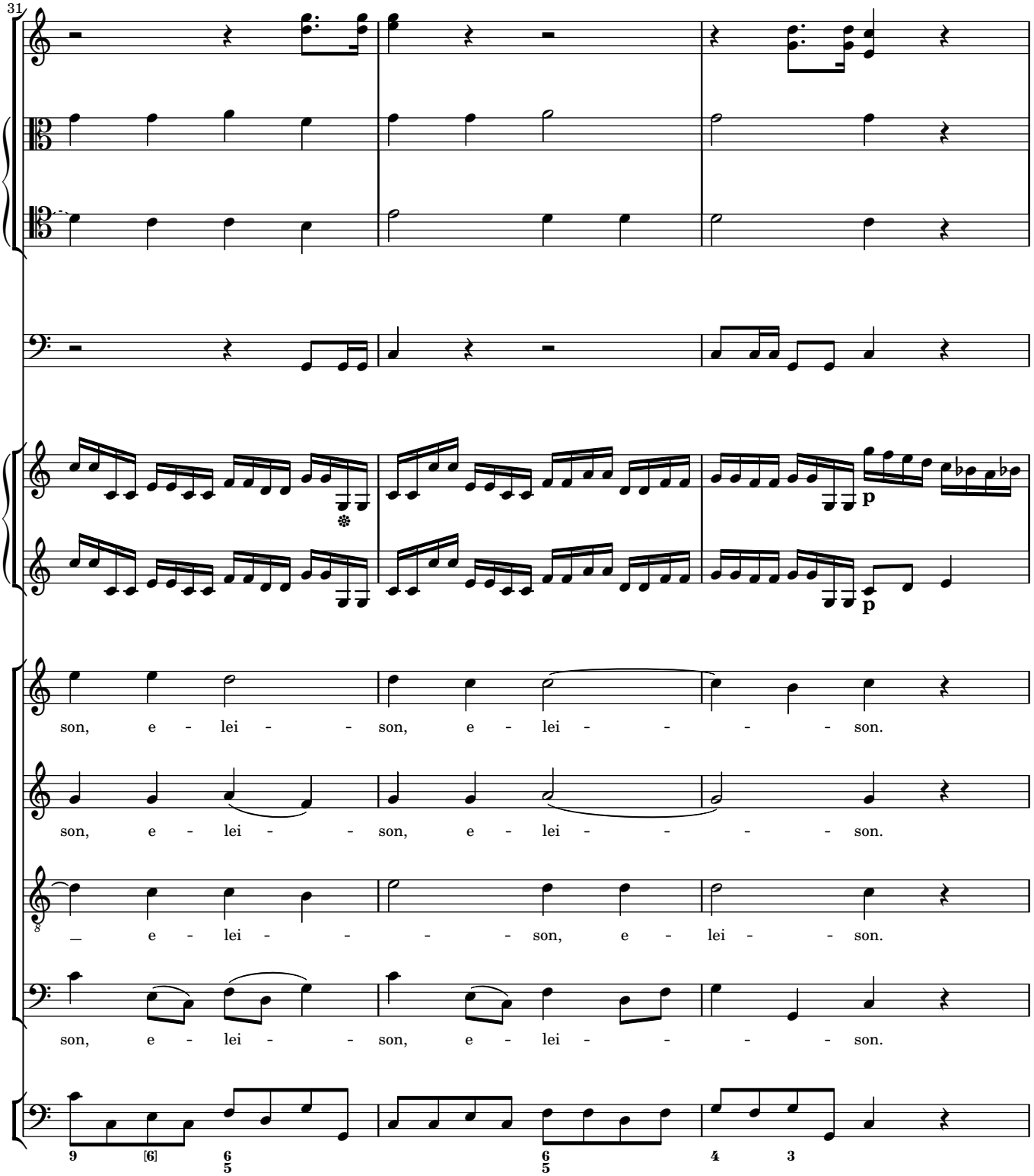
31
p
p
son, e - lei - - son, e - lei - - - - son.
son, e - lei - - son, e - lei - - - - son.
_ e - lei - - - - son, e - lei - - son.
son, e - lei - - son, e - lei - - - - son.

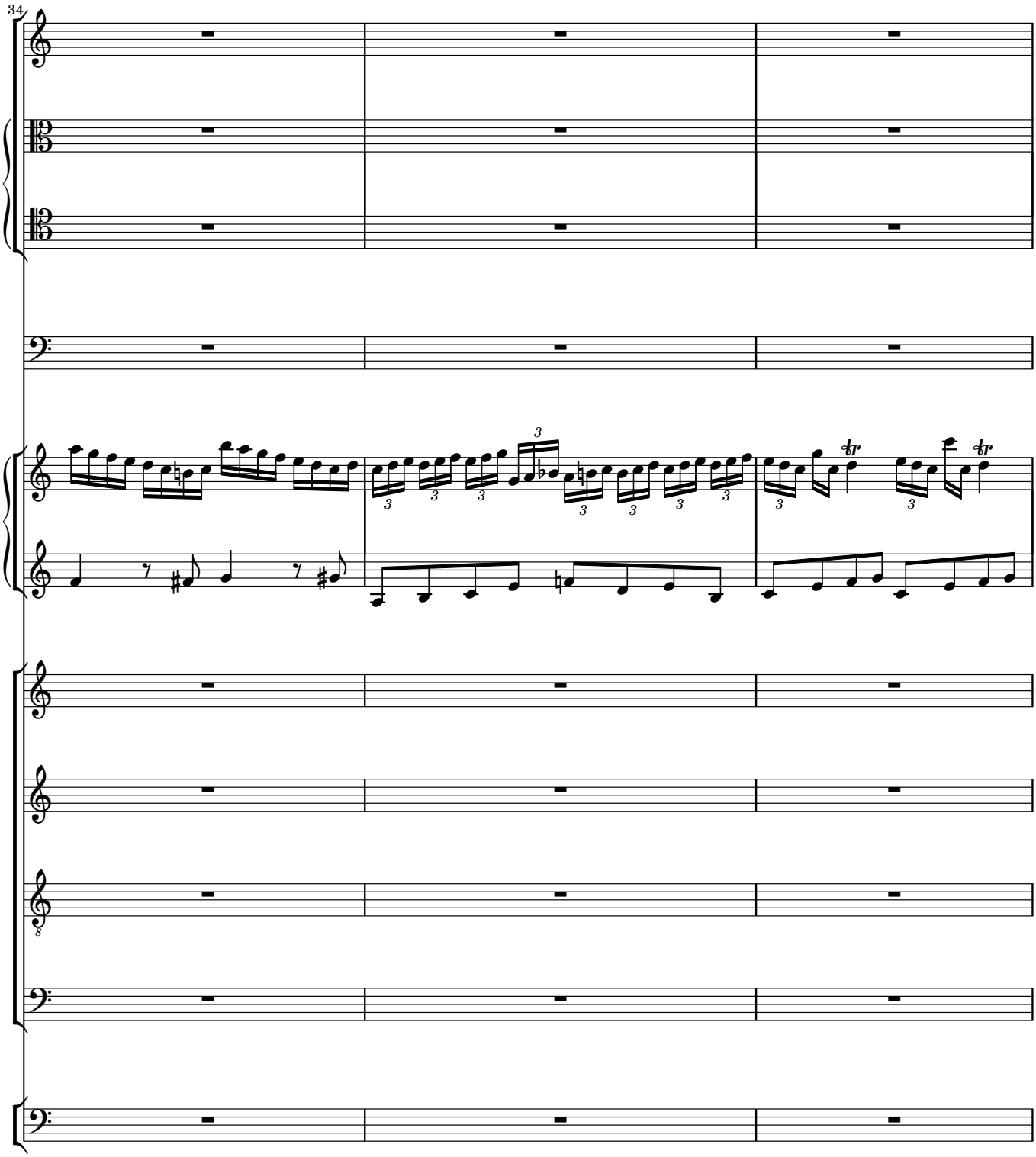
34

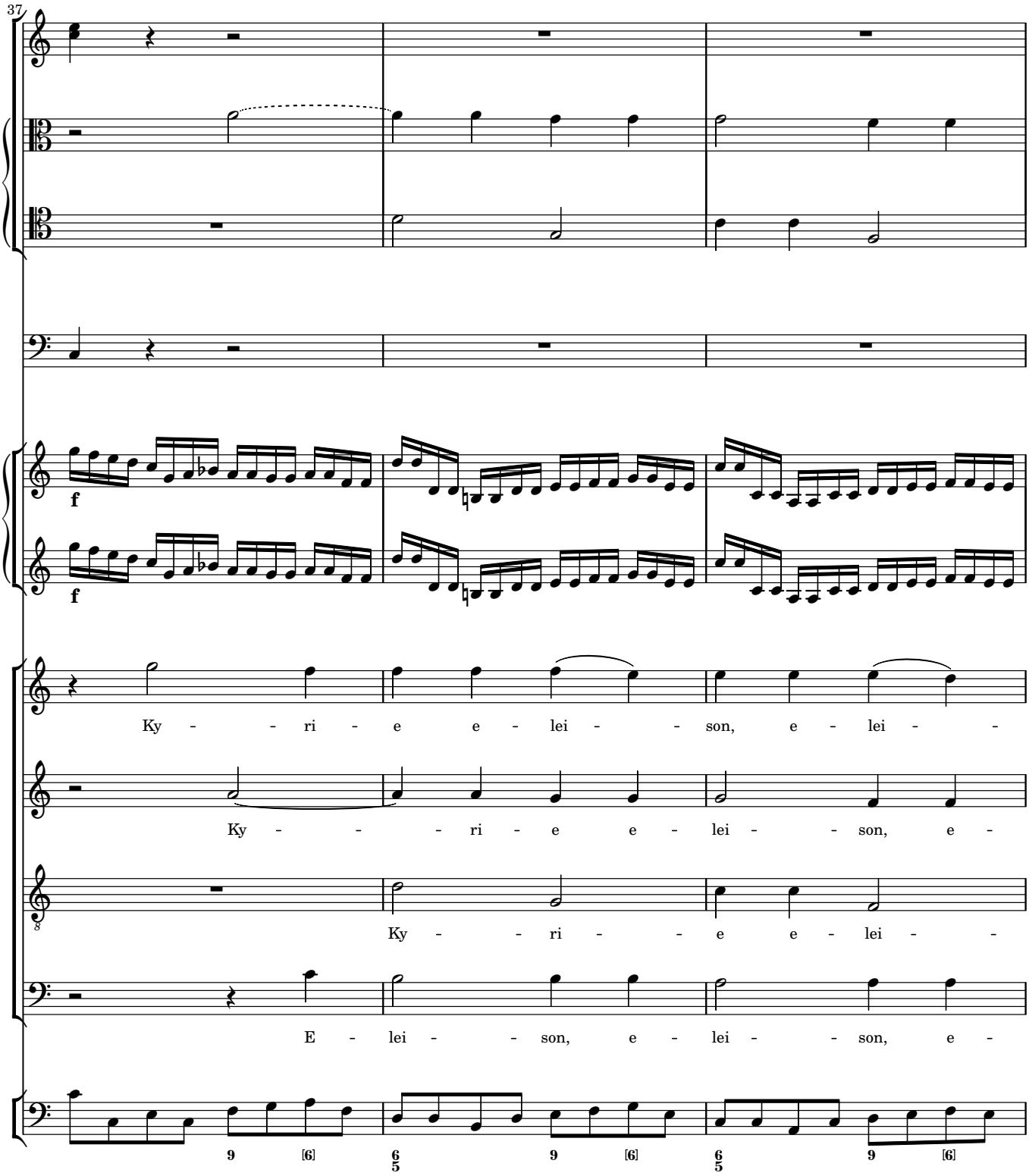
37
f
f
Ky - - ri - e e - lei - - son, e - lei - -
Ky - - - ri - e e - lei - - son, e -
Ky - - ri - - e e - lei - -
E - lei - - son, e - lei - - son, e -

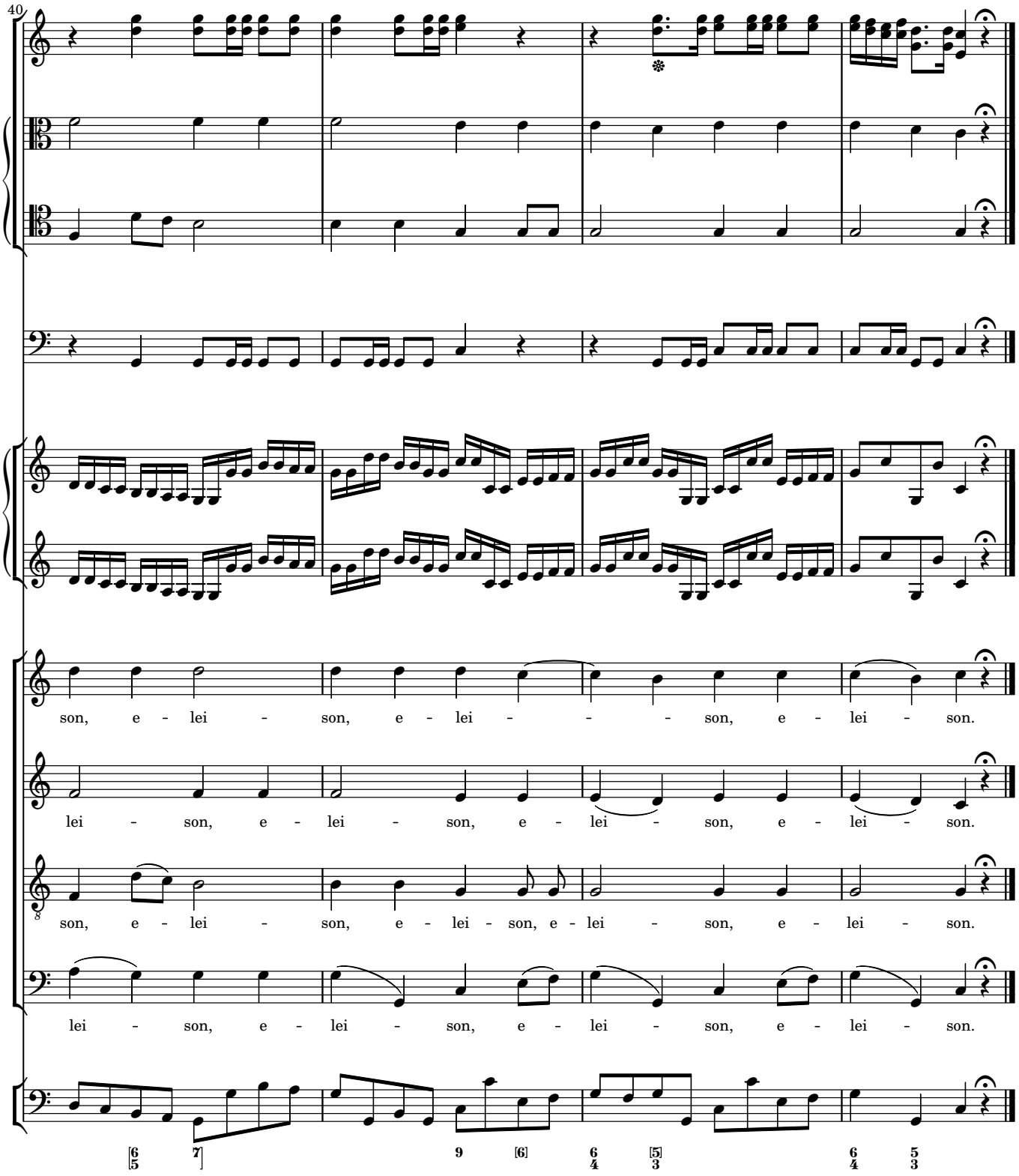
40
son, e - lei - son, e - lei - - - son, e - lei - son.
lei - son, e - lei - son, e - lei - son, e - lei - son.
son, e - lei - son, e - lei - son, e - lei - son, e - lei - son.
lei - son, e - lei - son, e - lei - son, e - lei - son.

2 Gloria

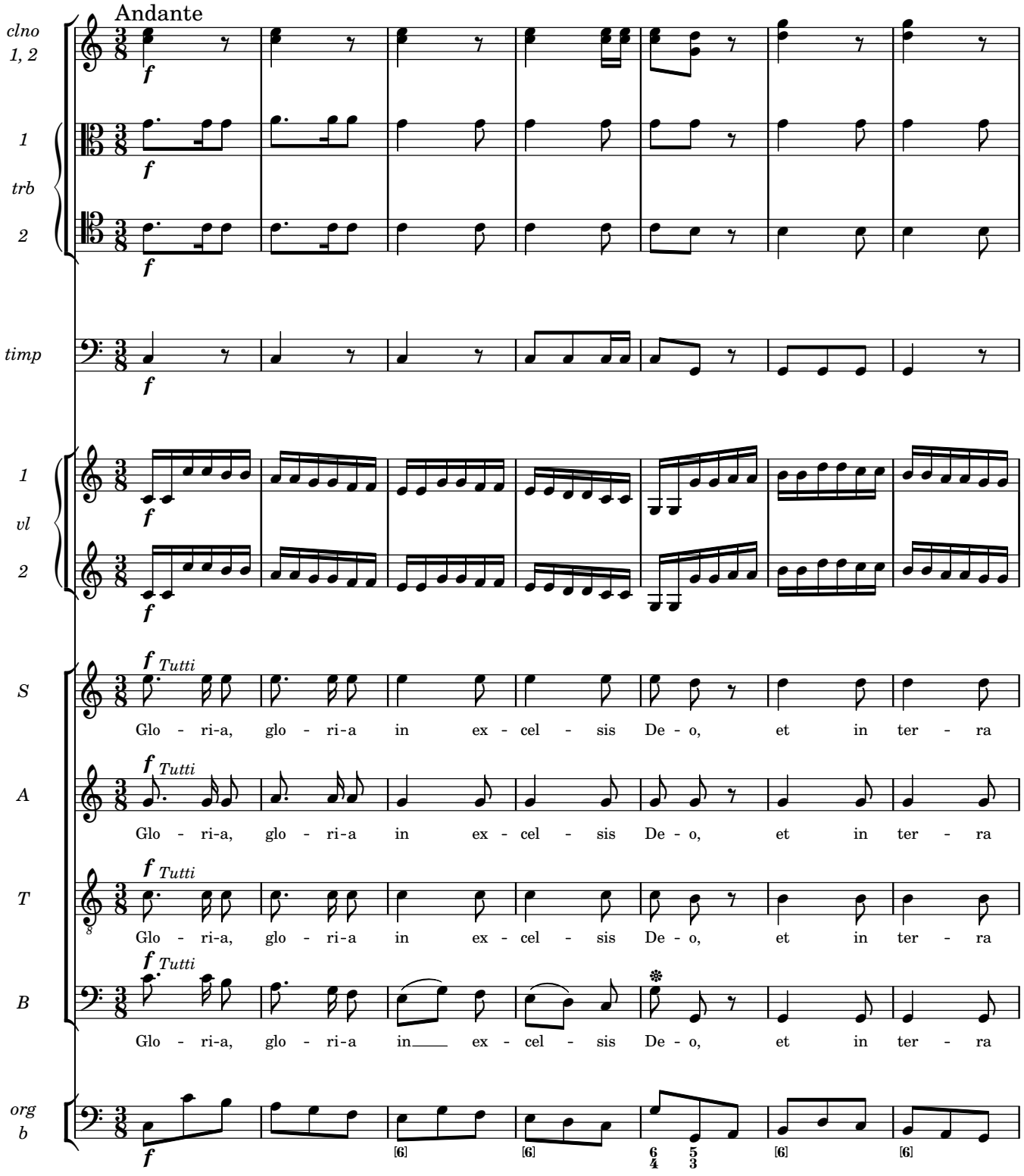
Andante
clno 1, 2
1
trb
2
timp
1
vl
2
S
A
T
B
org b
f
Tutti
Glo - ri-a, glo - ri-a in ex - cel - sis De - o, et in ter - ra
Glo - ri-a, glo - ri-a in ex - cel - sis De - o, et in ter - ra
Glo - ri-a, glo - ri-a in ex - cel - sis De - o, et in ter - ra
Glo - ri-a, glo - ri-a in ex - cel - sis De - o, et in ter - ra

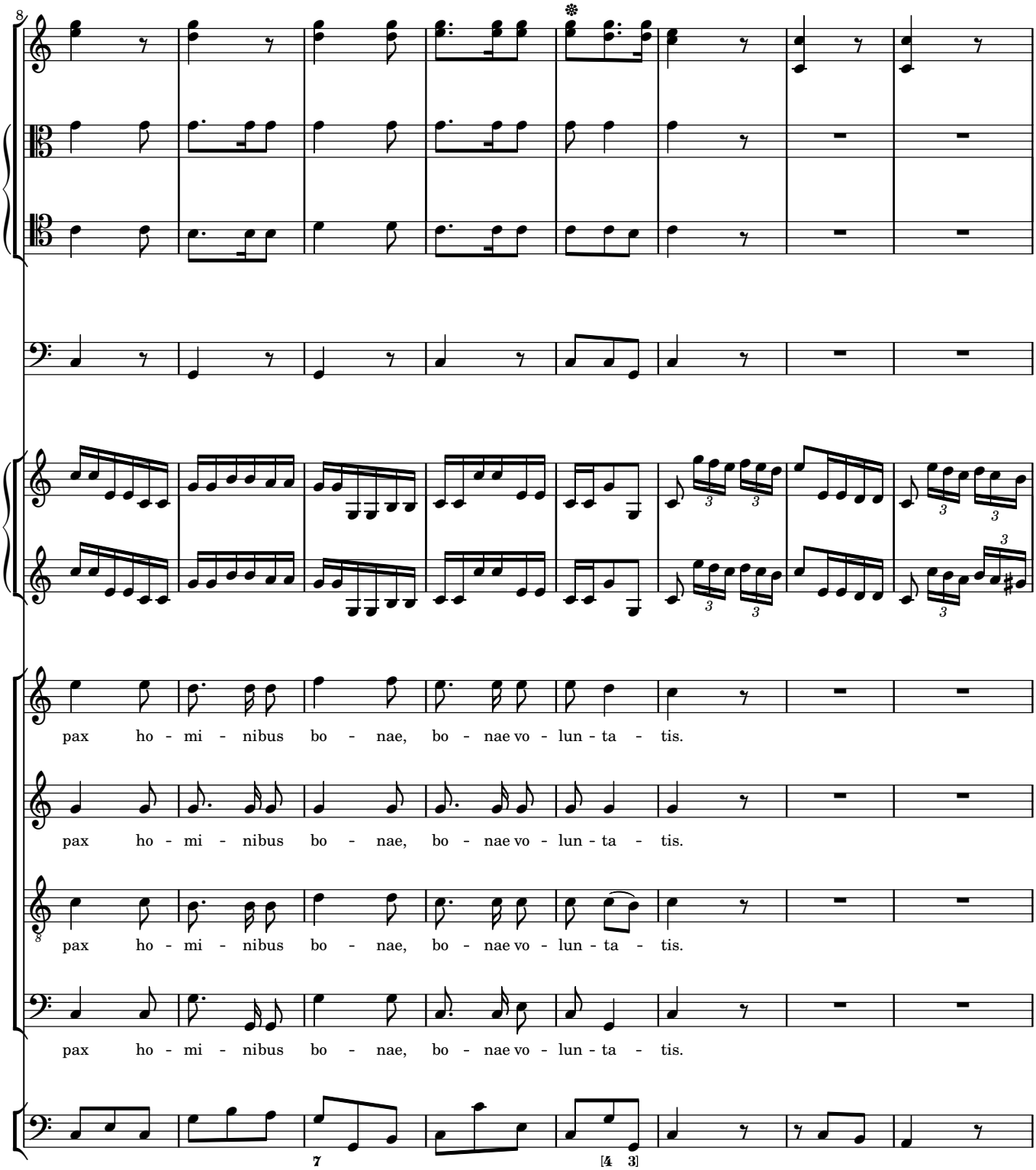
pax ho - mi - nibus bo - nae, bo - nae vo - lun - ta - tis.
pax ho - mi - nibus bo - nae, bo - nae vo - lun - ta - tis.
pax ho - mi - nibus bo - nae, bo - nae vo - lun - ta - tis.
pax ho - mi - nibus bo - nae, bo - nae vo - lun - ta - tis.

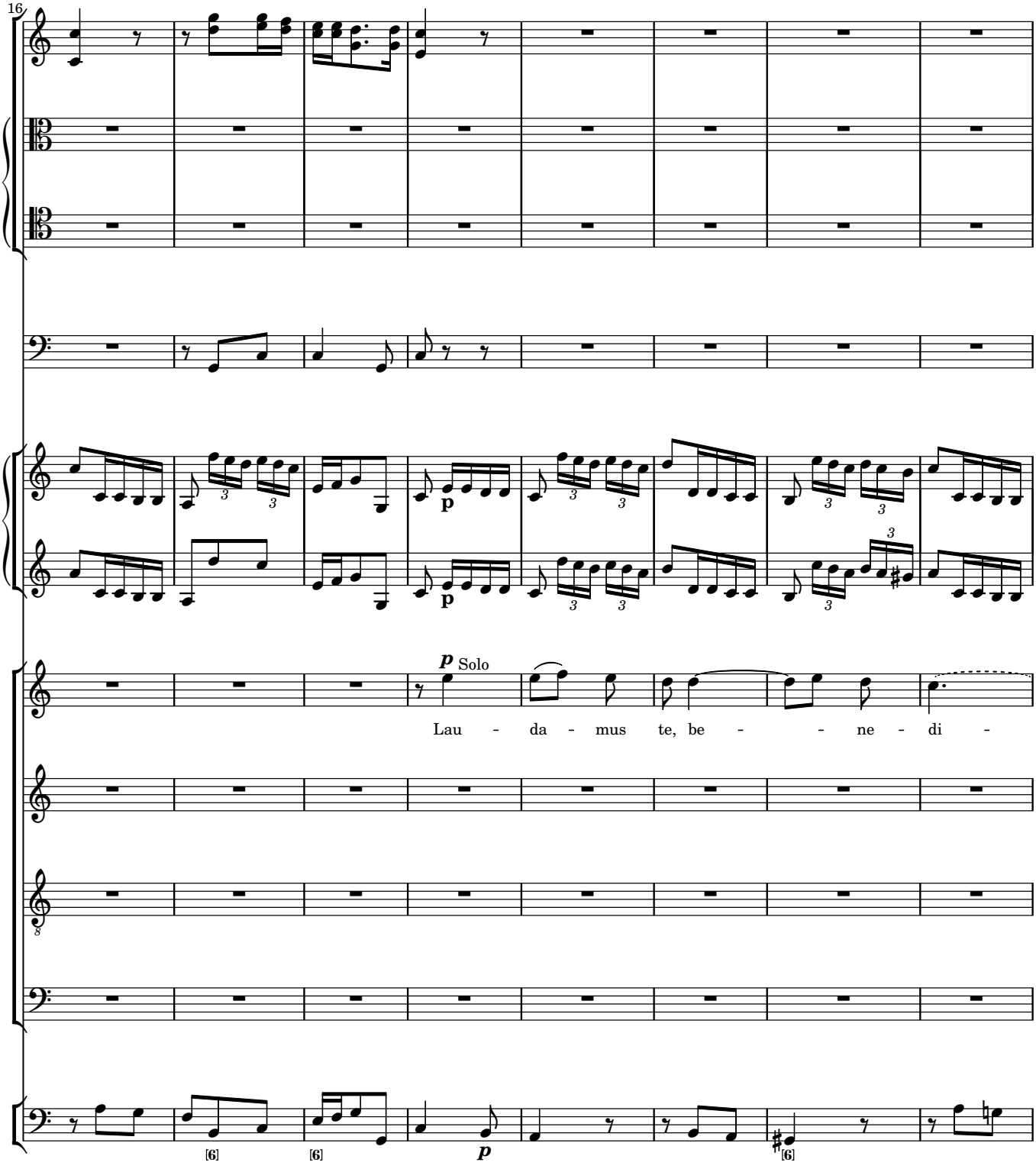
16
p Solo
Lau - da - mus te, be - - ne - di -
p

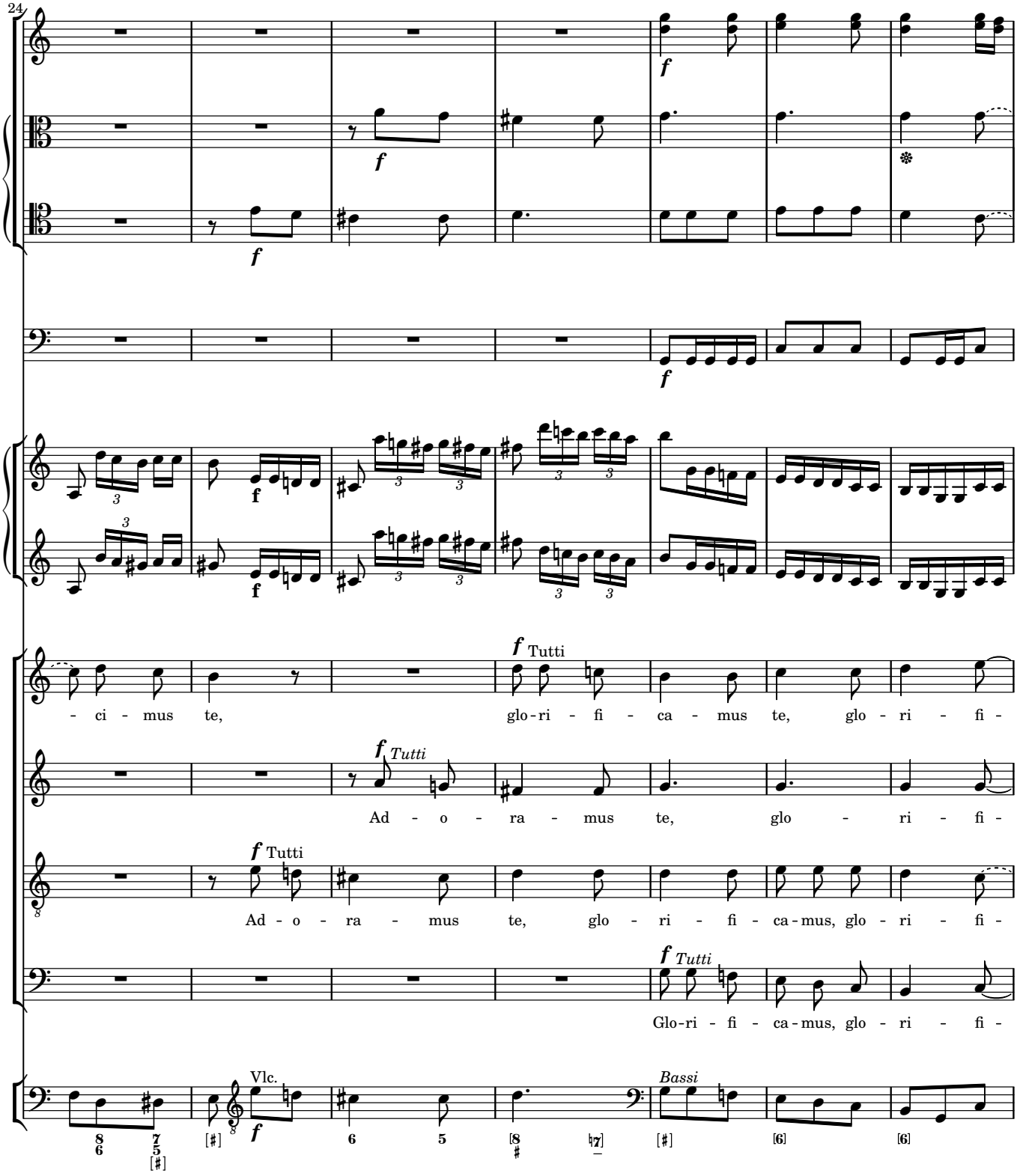
24
f
Tutti
- ci - mus te, glo - ri - fi - ca - mus te, glo - ri - fi -
Tutti
Ad - o - ra - mus te, glo - ri - fi -
Tutti
Ad - o - ra - mus te, glo - ri - fi - ca - mus, glo - ri - fi -
Tutti
Glo - ri - fi - ca - mus, glo - ri - fi -
Vlc.
Bassi

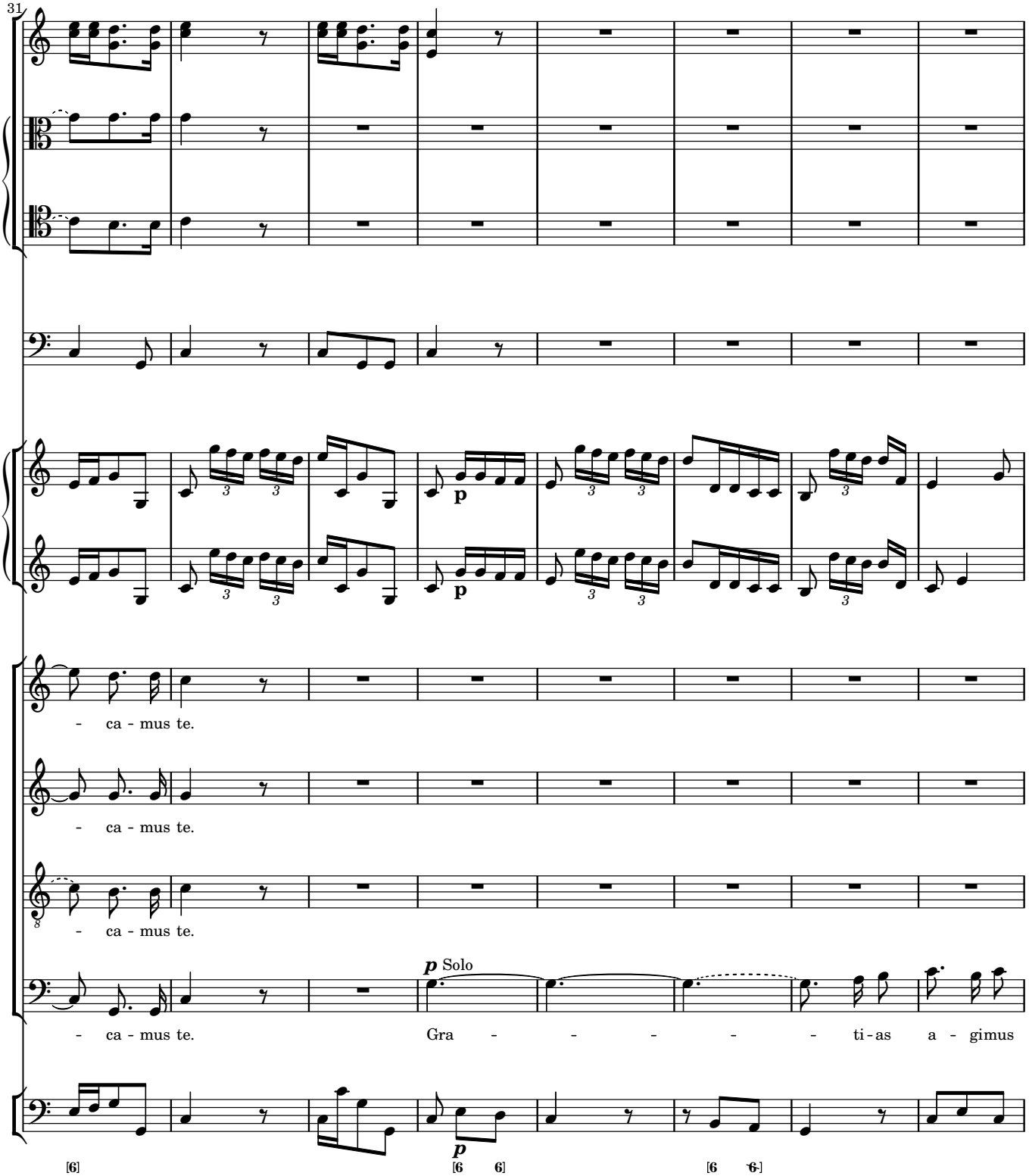
31
p
- ca - mus te.
- ca - mus te.
- ca - mus te.
p Solo
- ca - mus te.
Gra - - - - - ti - as a - gimus
p
[6]
[6 6]
[6 6]

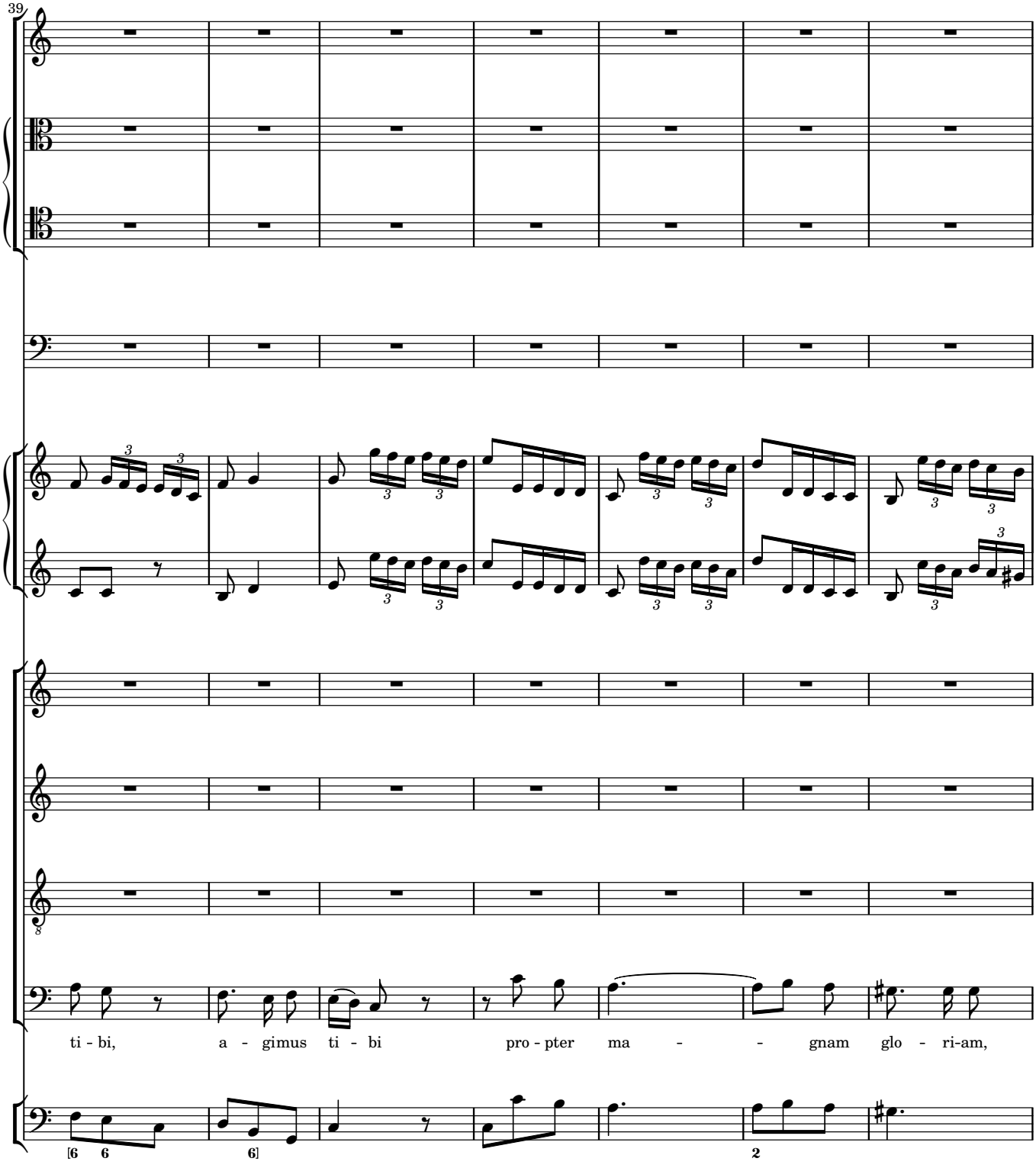
39
ti - bi, a - gimus ti - bi pro - pter ma - - gnam glo - ri-am,

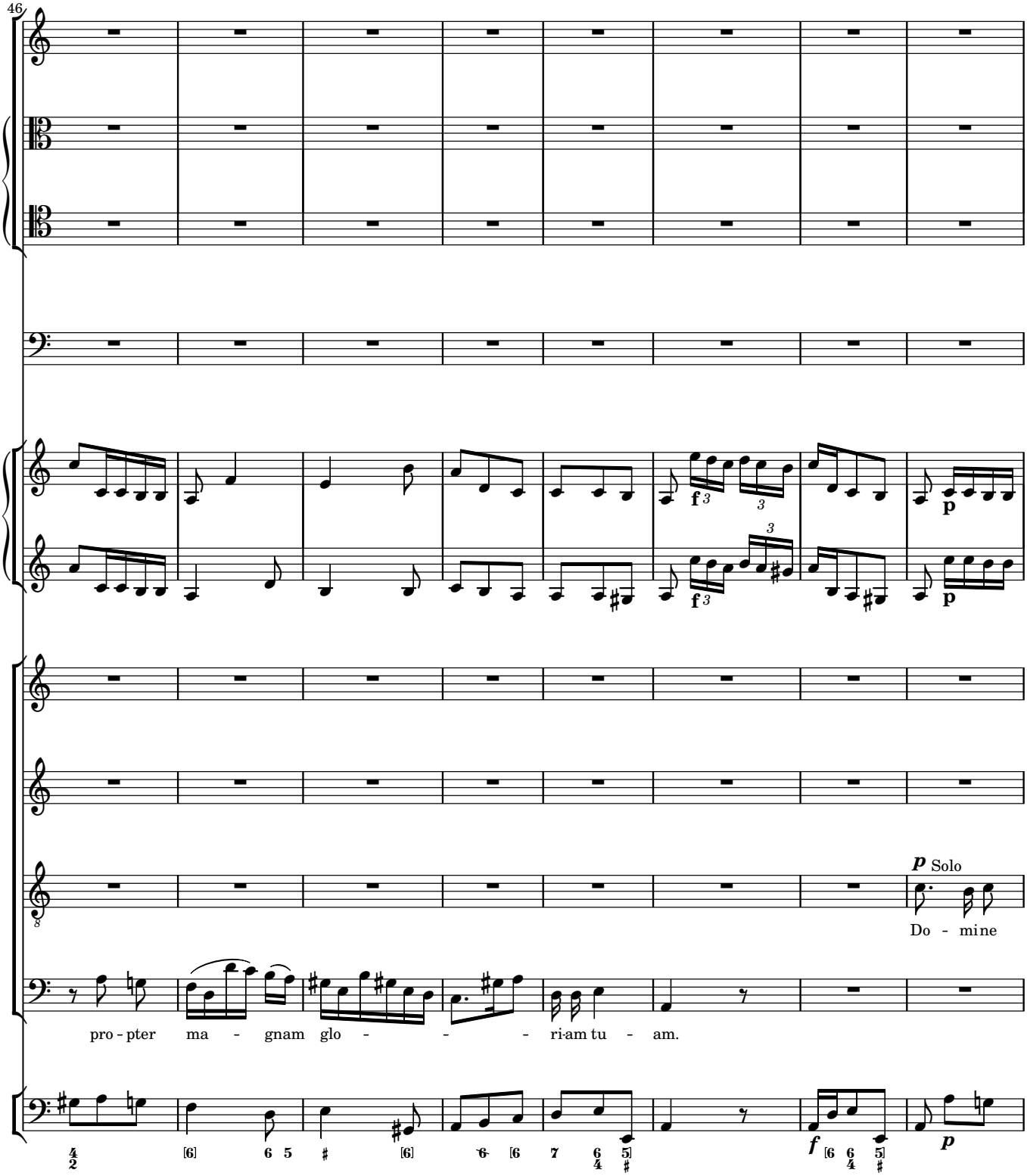
46
f
p
p Solo
Do - mine
pro - pter ma - gnam glo - - - ri-am tu - am.
f
p

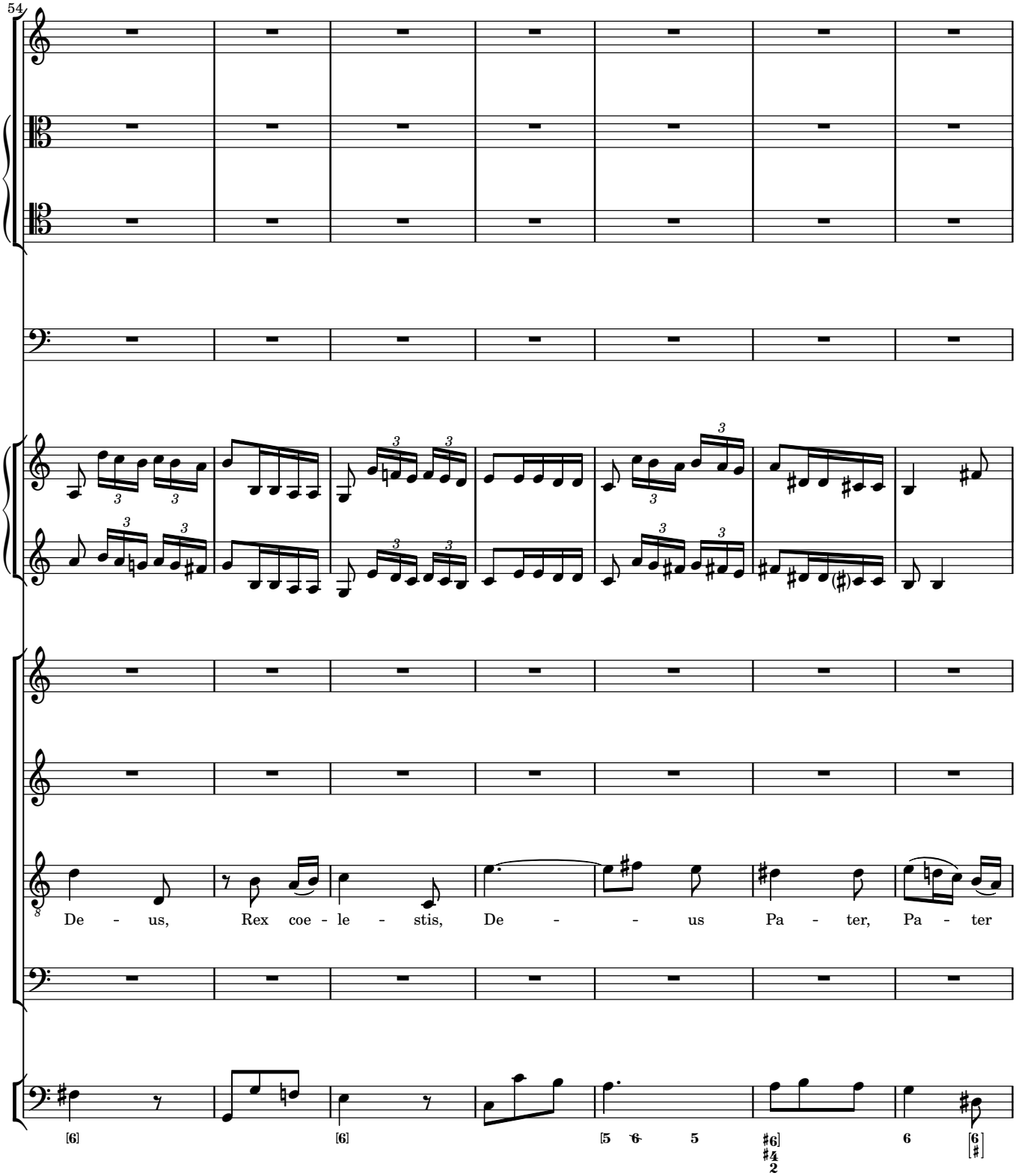
54
De - us, Rex coe - le - stis, De - - us Pa - ter, Pa - ter

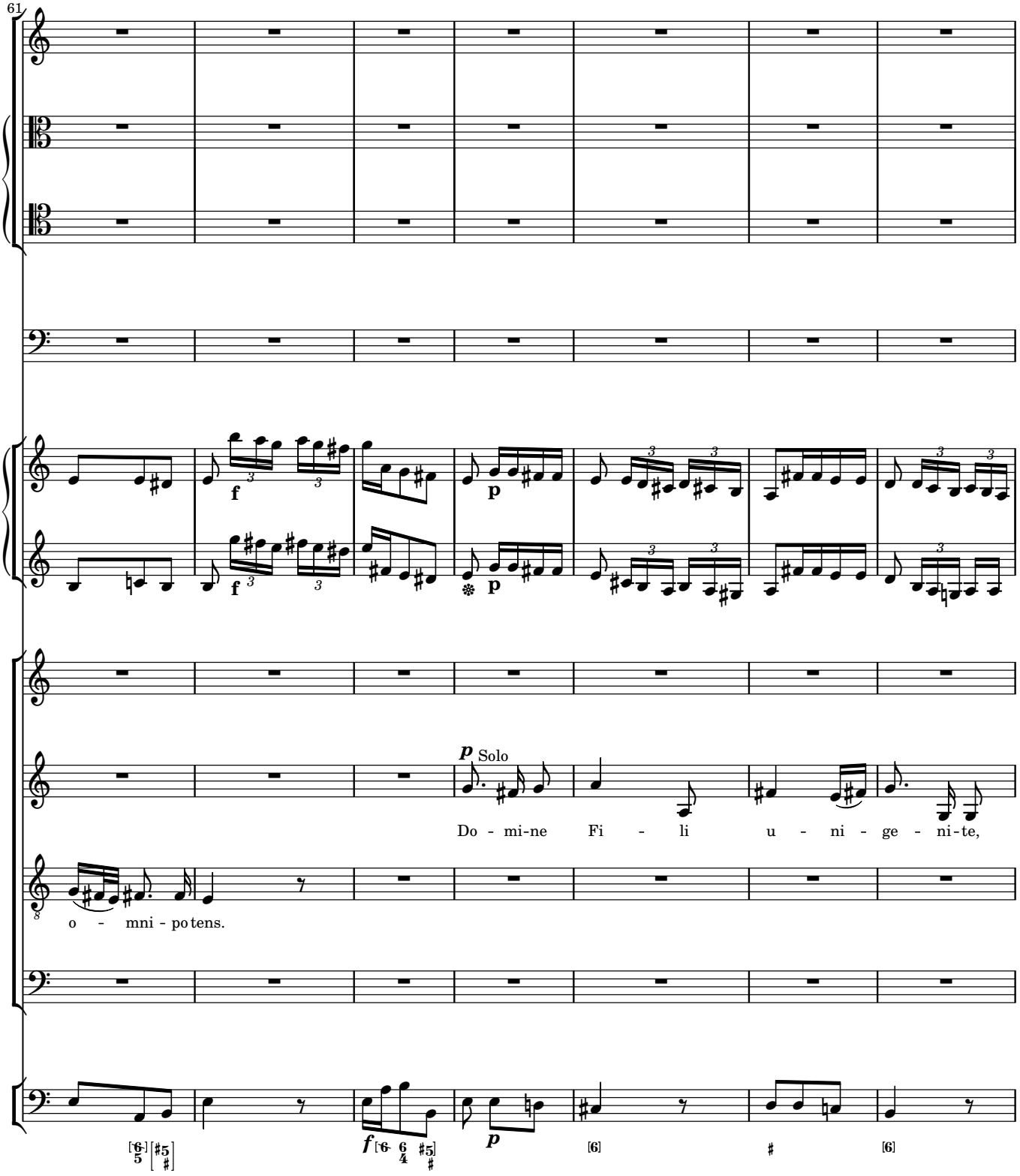
61
f
p
f
p
p Solo
Do - mi-ne Fi - li u - ni - ge - ni-te,
o - mni - po tens.
f
p

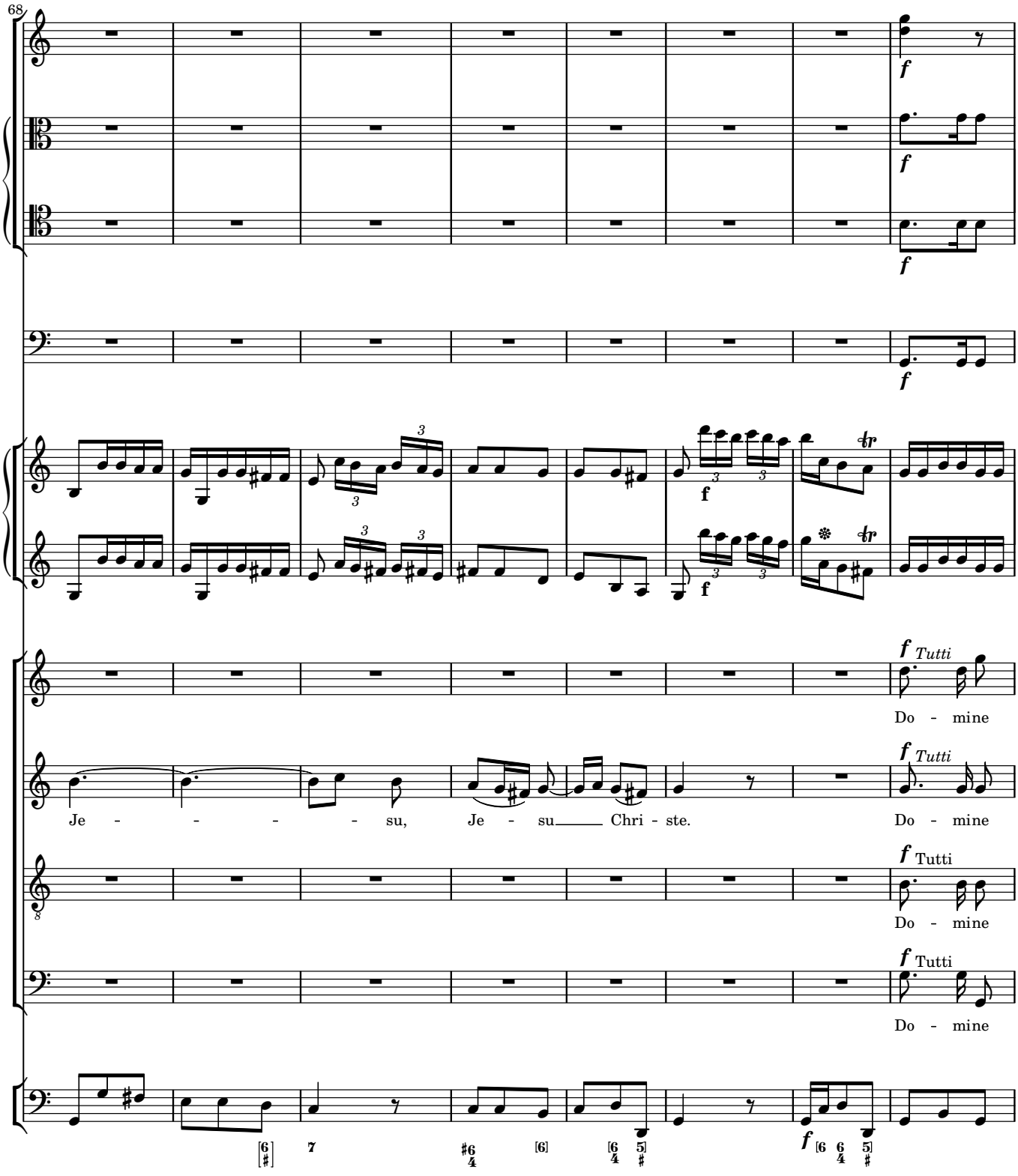
68
f
f
f
f
f
f Tutti
Do - mine
Je - - - - - su, Je - su Chri - ste.
f Tutti
Do - mine
f Tutti
Do - mine
f Tutti
Do - mine
f

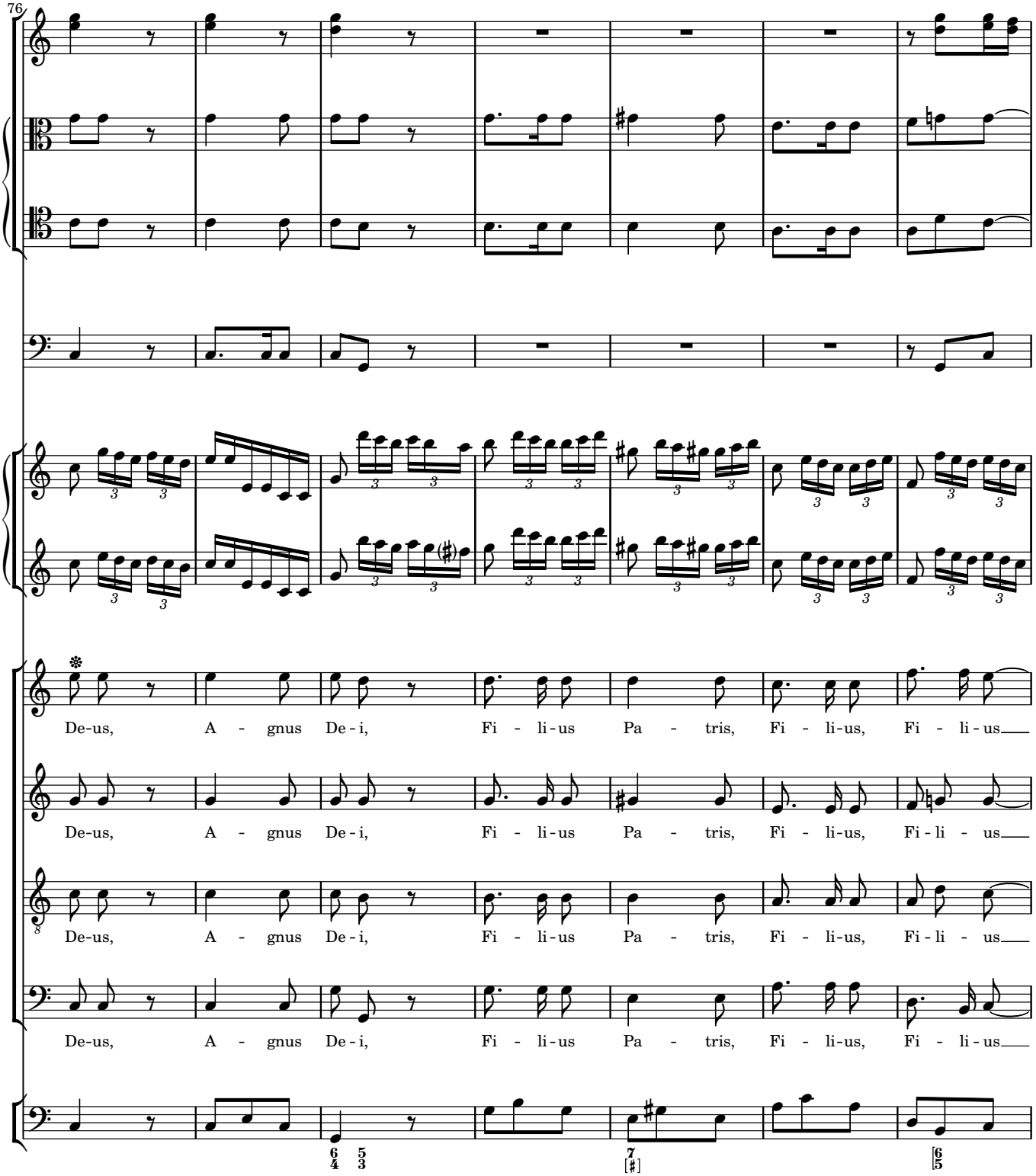
76
De-us, A - gnus De - i, Fi - li - us Pa - tris, Fi - li-us, Fi - li - us
De-us, A - gnus De - i, Fi - li - us Pa - tris, Fi - li-us, Fi - li - us
De-us, A - gnus De - i, Fi - li - us Pa - tris, Fi - li-us, Fi - li - us
De-us, A - gnus De - i, Fi - li - us Pa - tris, Fi - li-us, Fi - li - us

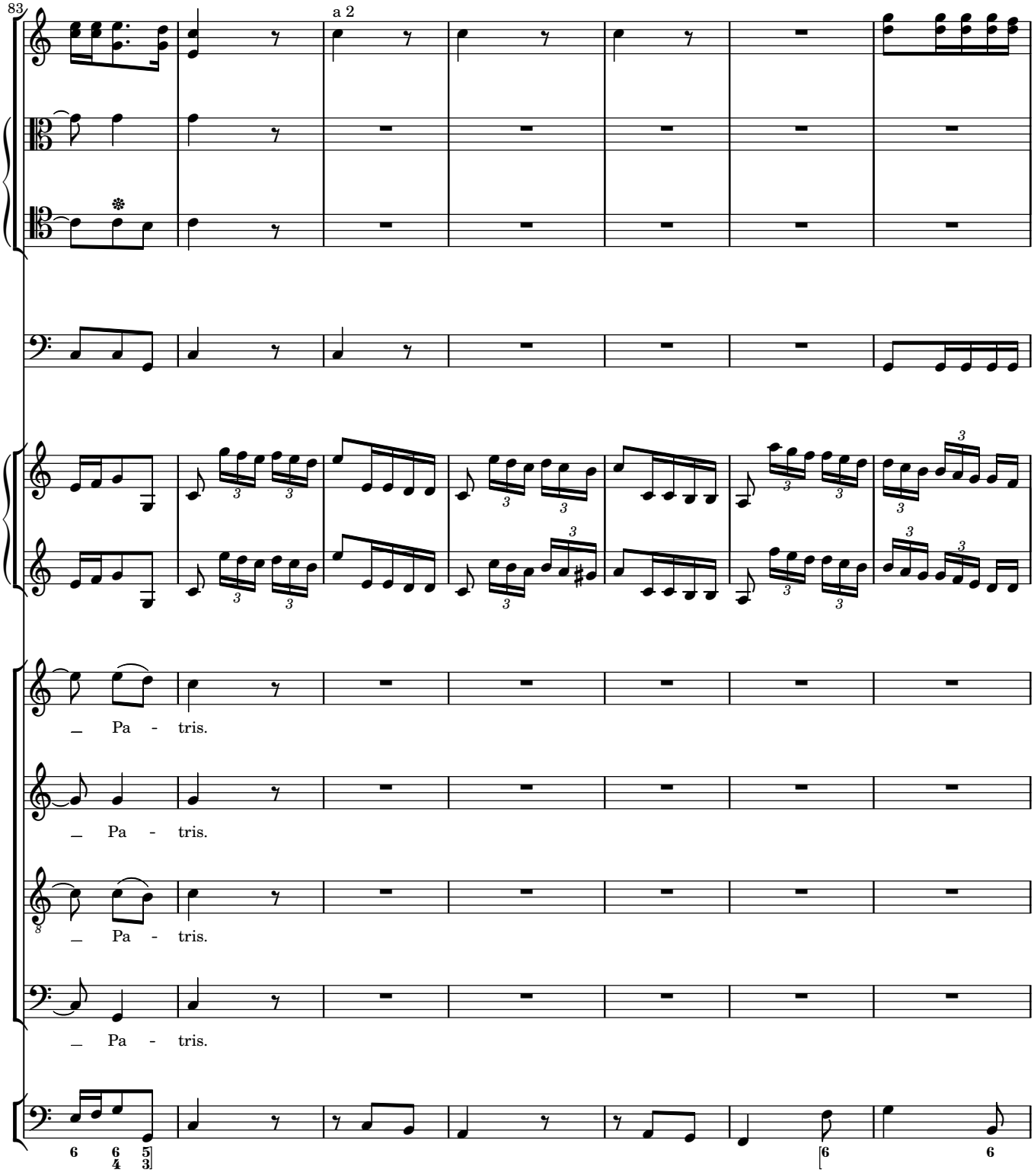
83
a 2
Pa - tris.
Pa - tris.
Pa - tris.
Pa - tris.

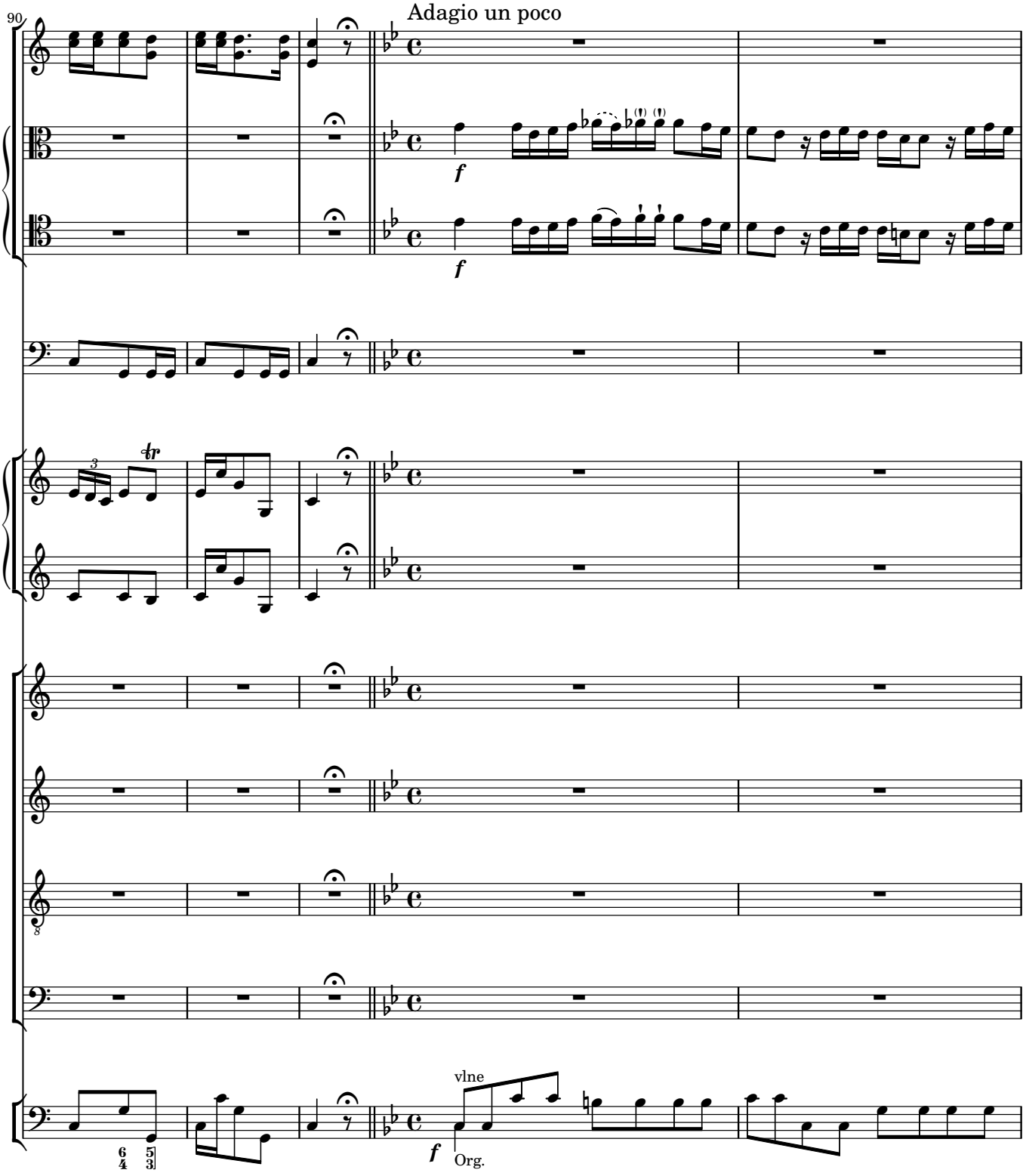
90
Adagio un poco
f
f
tr
vlne
f
Org.

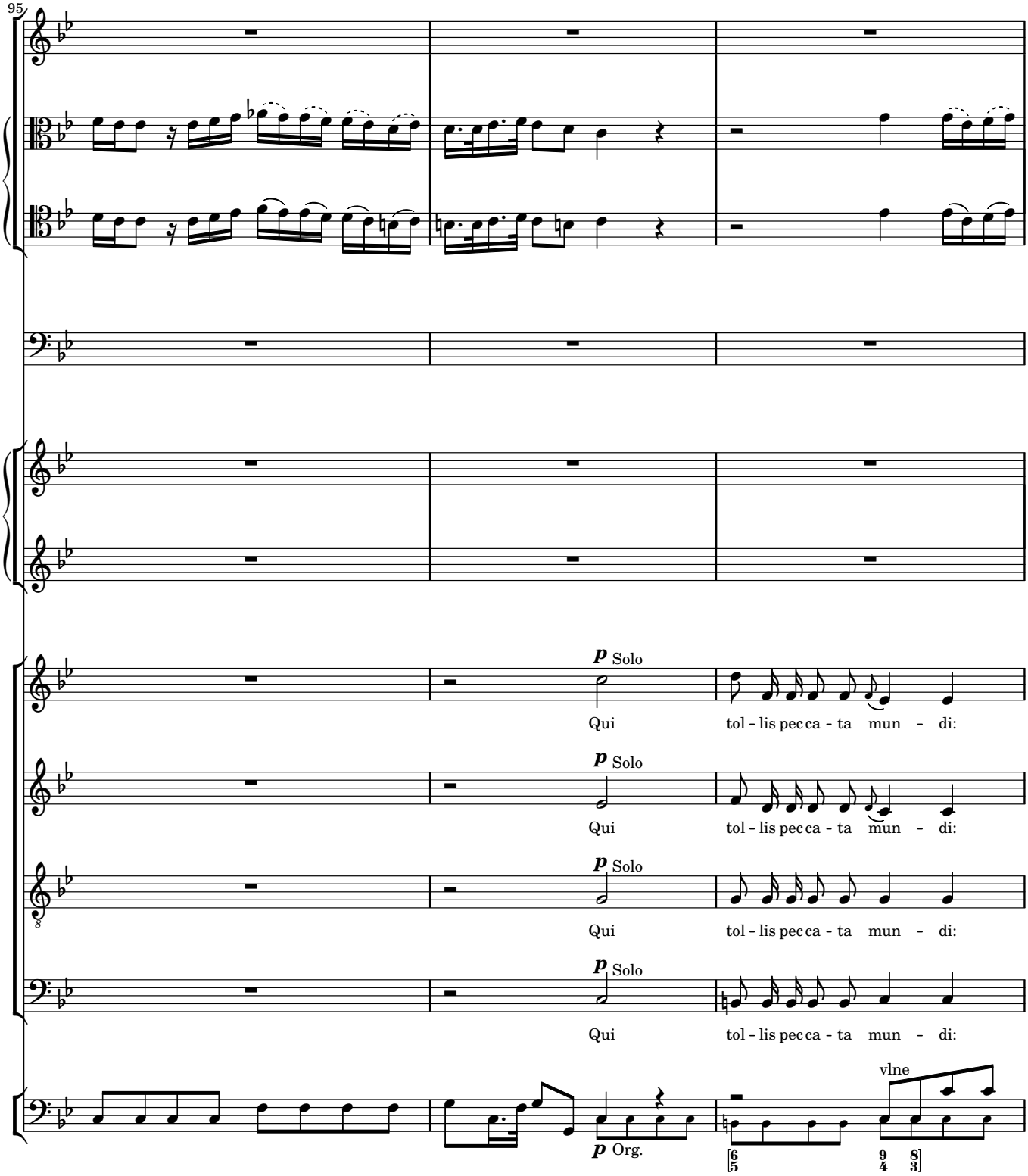
95
p Solo
Qui
tol - lis pec ca - ta mun - di:
p Solo
Qui
tol - lis pec ca - ta mun - di:
p Solo
Qui
tol - lis pec ca - ta mun - di:
p Solo
Qui
tol - lis pec ca - ta mun - di:
vlne
p Org.

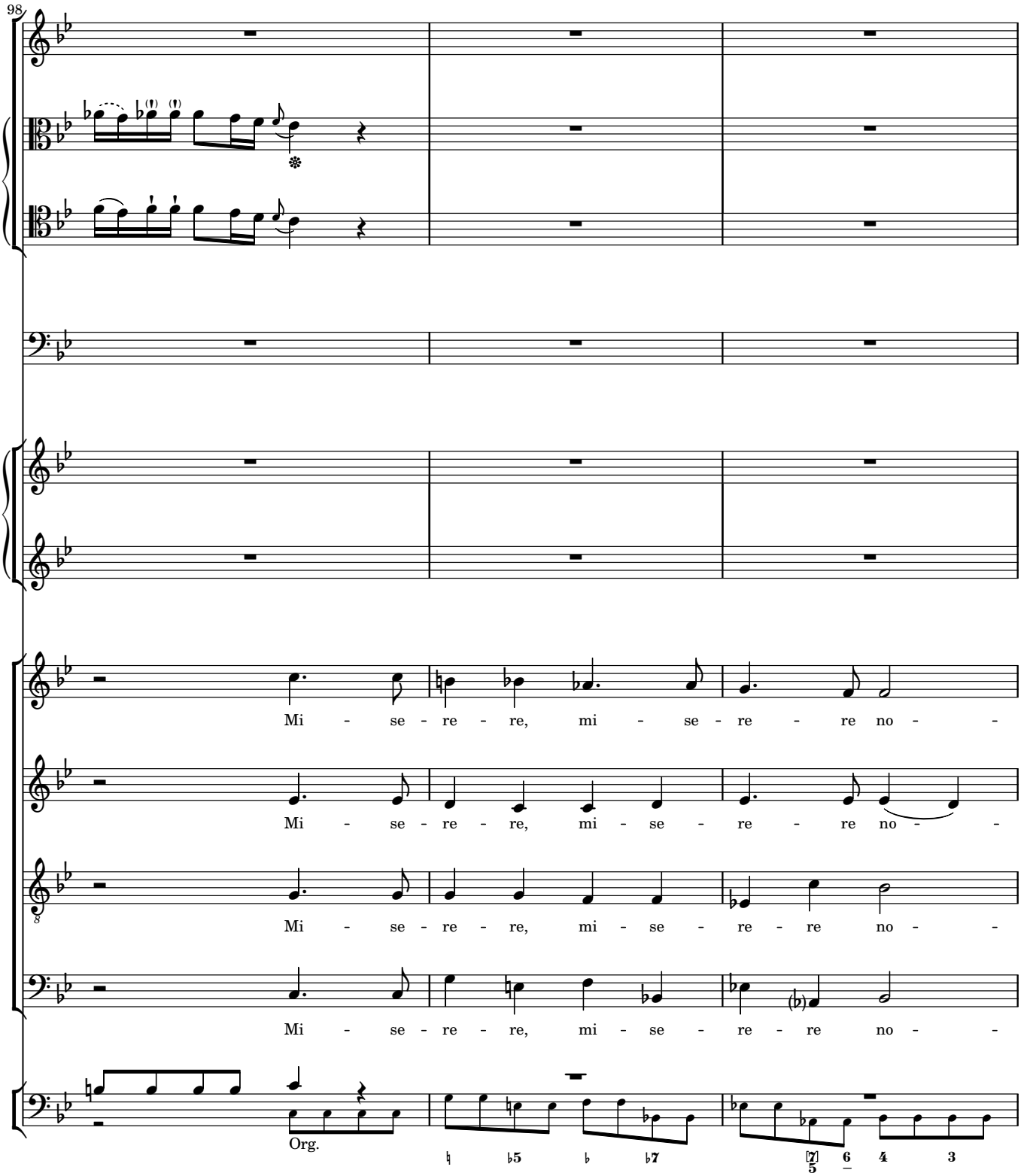
98
Mi - se - re - re, mi - se - re - re no -
Mi - se - re - re, mi - se - re - re no -
Mi - se - re - re, mi - se - re - re no -
Mi - se - re - re, mi - se - re - re no -
Org.

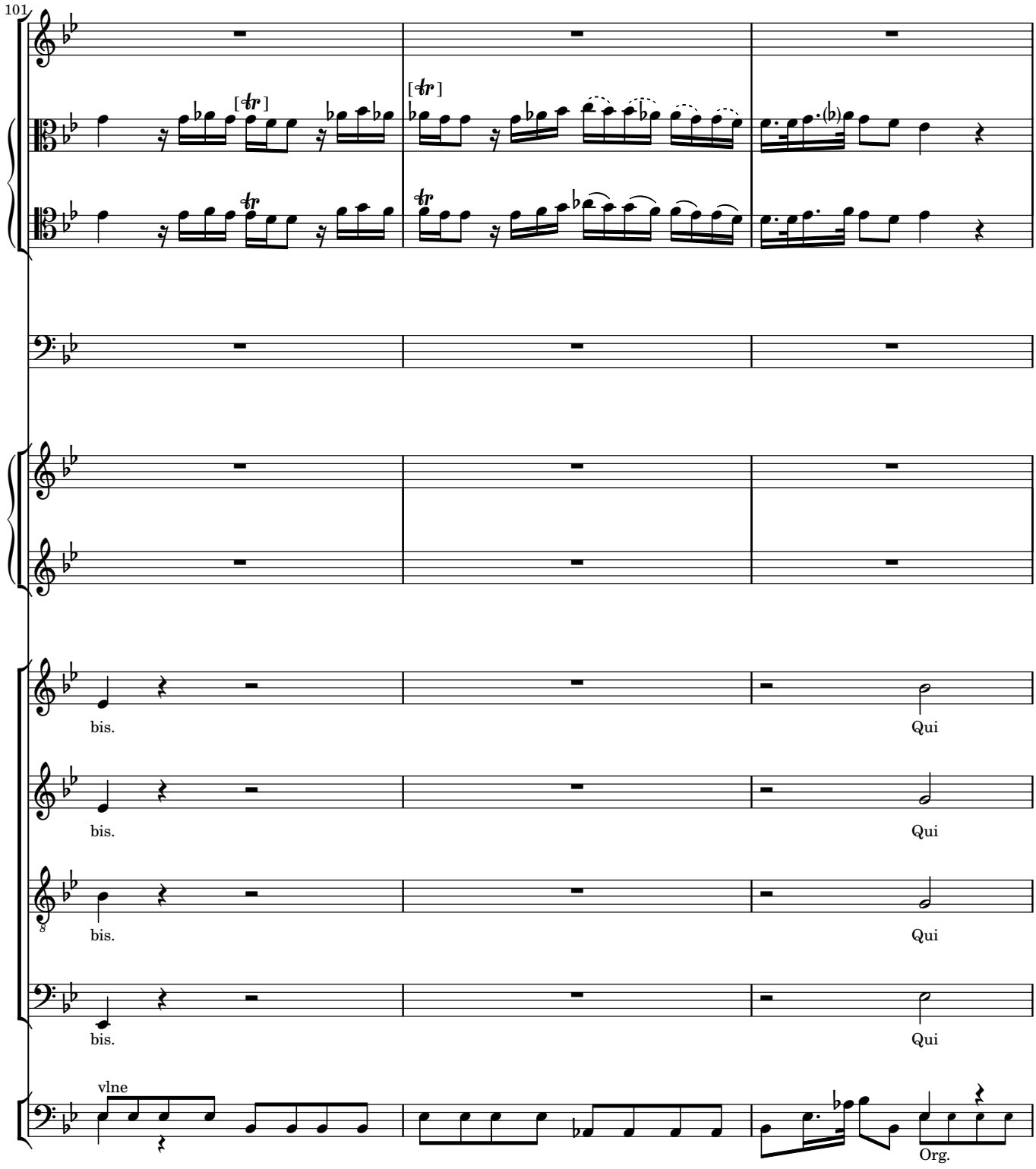
101
bis.
Qui
bis.
Qui
bis.
Qui
bis.
Qui
vlne
Org.

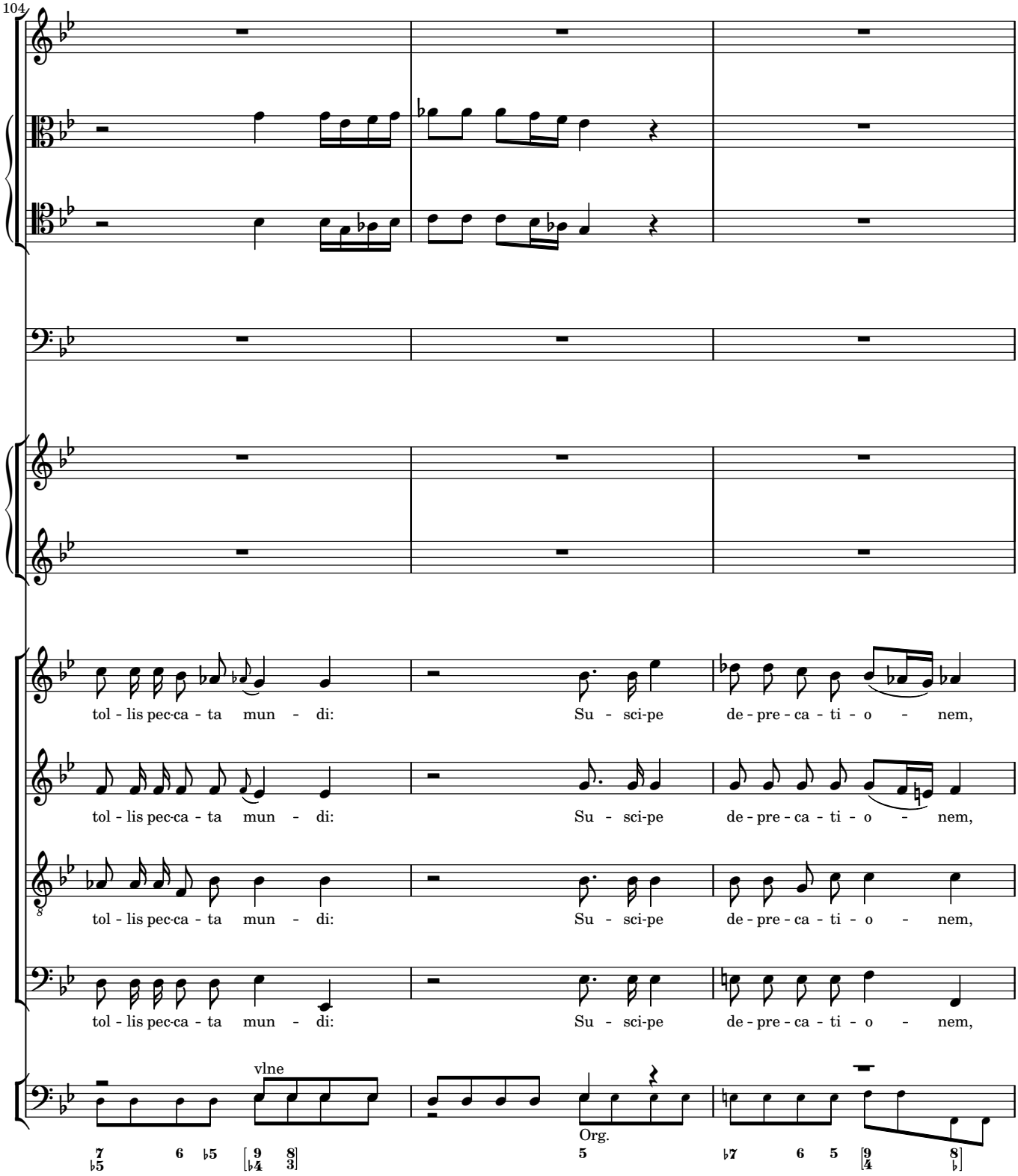
104
tol - lis pec-ca - ta mun - di: Su - sci-pe de - pre - ca - ti - o - nem,
tol - lis pec-ca - ta mun - di: Su - sci-pe de - pre - ca - ti - o - nem,
tol - lis pec-ca - ta mun - di: Su - sci-pe de - pre - ca - ti - o - nem,
tol - lis pec-ca - ta mun - di: Su - sci-pe de - pre - ca - ti - o - nem,
vlne
Org.

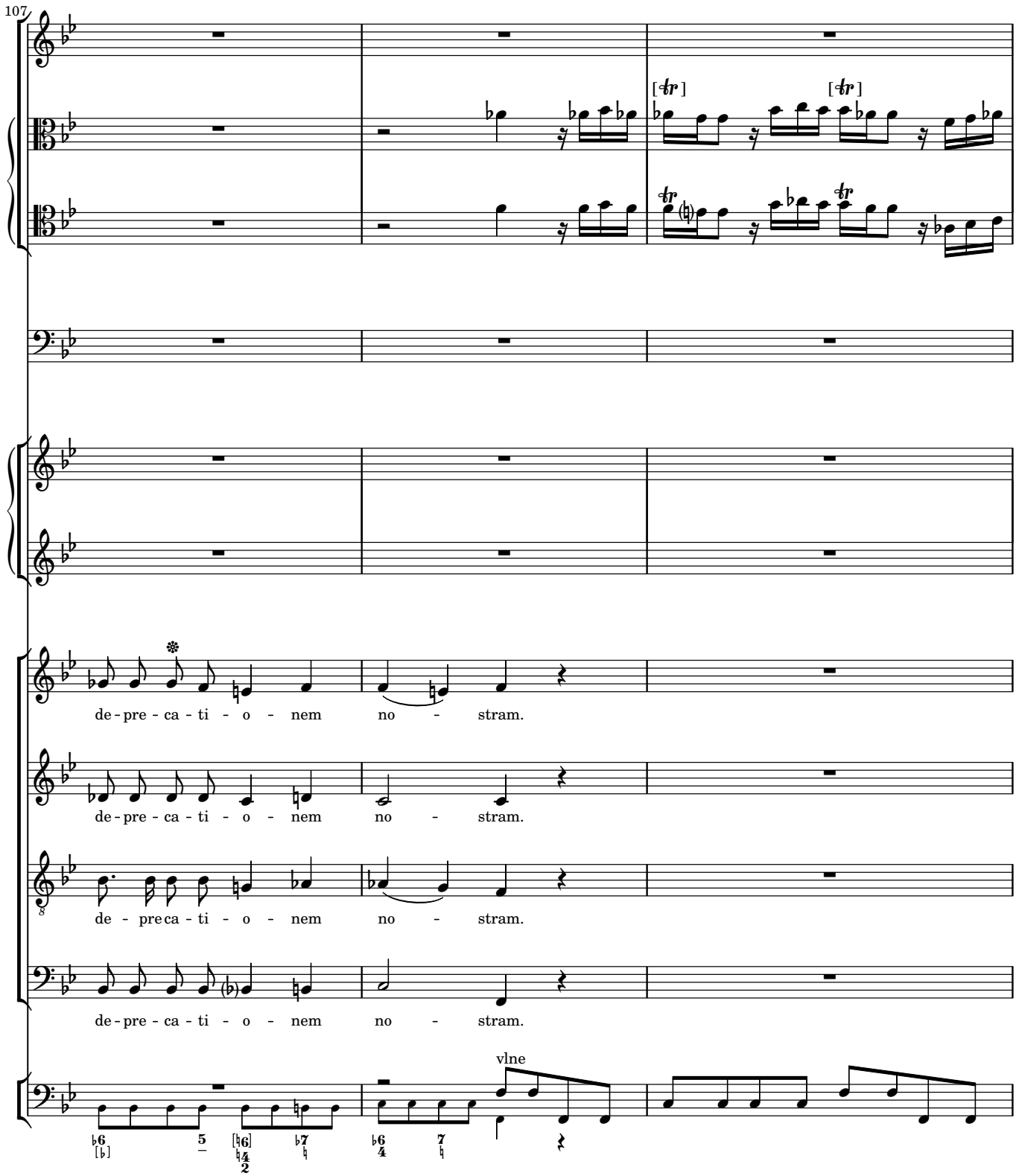
107
de - pre - ca - ti - o - nem no - stram.
de - pre - ca - ti - o - nem no - stram.
de - pre ca - ti - o - nem no - stram.
de - pre - ca - ti - o - nem no - stram.
vlne

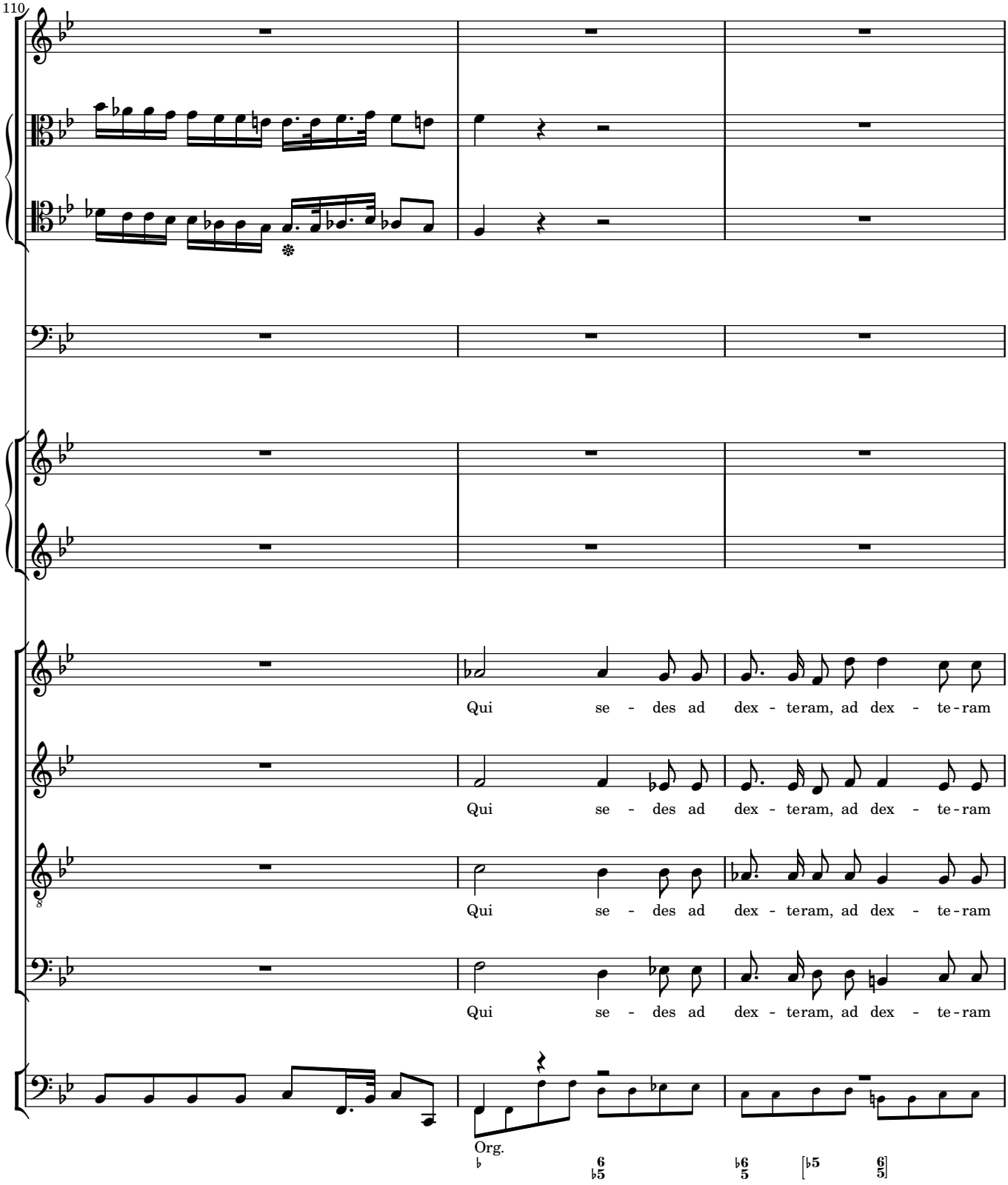
110
Qui se - des ad dex - teram, ad dex - te-ram
Qui se - des ad dex - teram, ad dex - te-ram
Qui se - des ad dex - teram, ad dex - te-ram
Qui se - des ad dex - teram, ad dex - te-ram
Org.

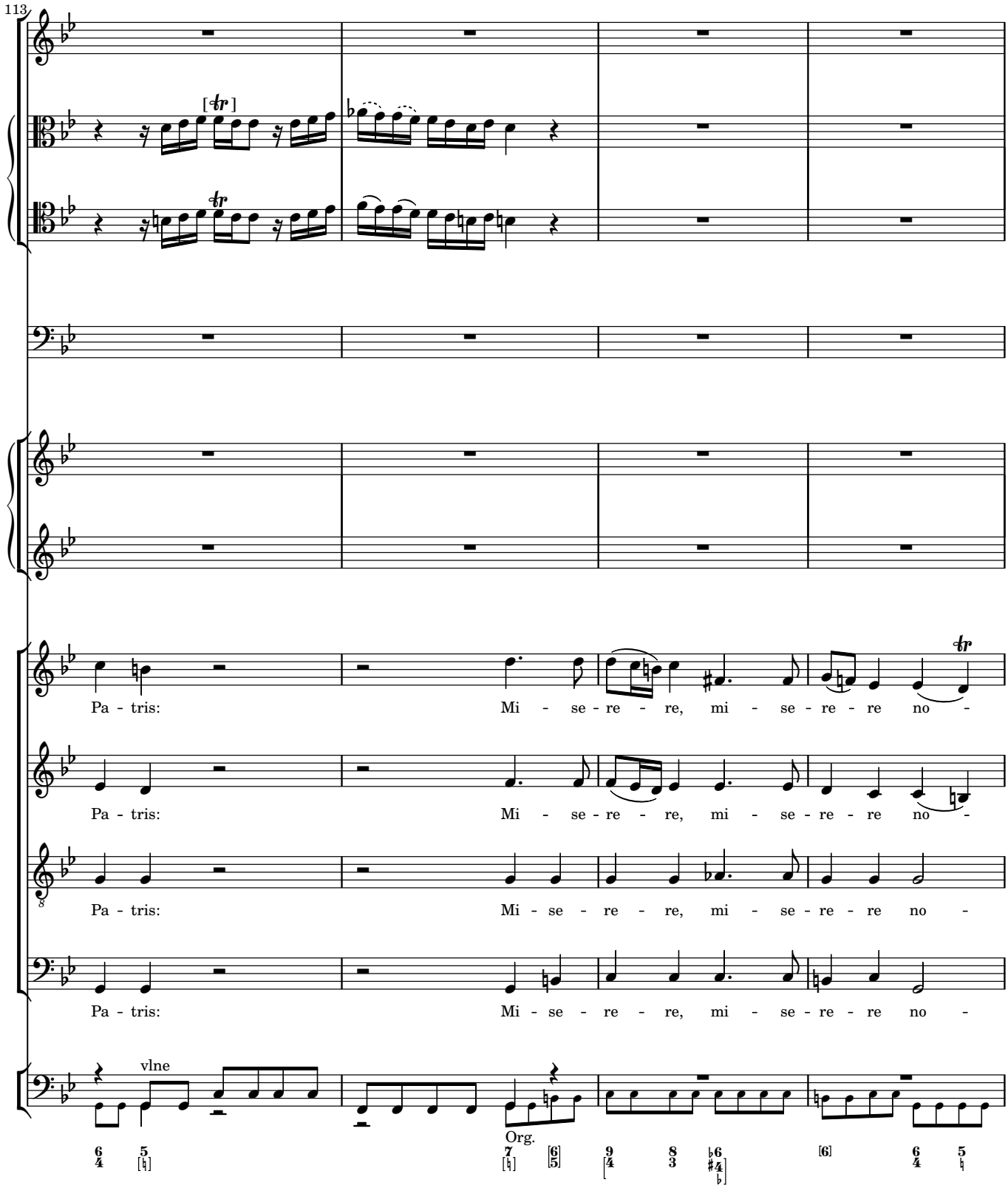
113
Pa - tris: Mi - se - re - re, mi - se - re - re no -
Pa - tris: Mi - se - re - re, mi - se - re - re no -
Pa - tris: Mi - se - re - re, mi - se - re - re no -
Pa - tris: Mi - se - re - re, mi - se - re - re no -
vlne
Org.

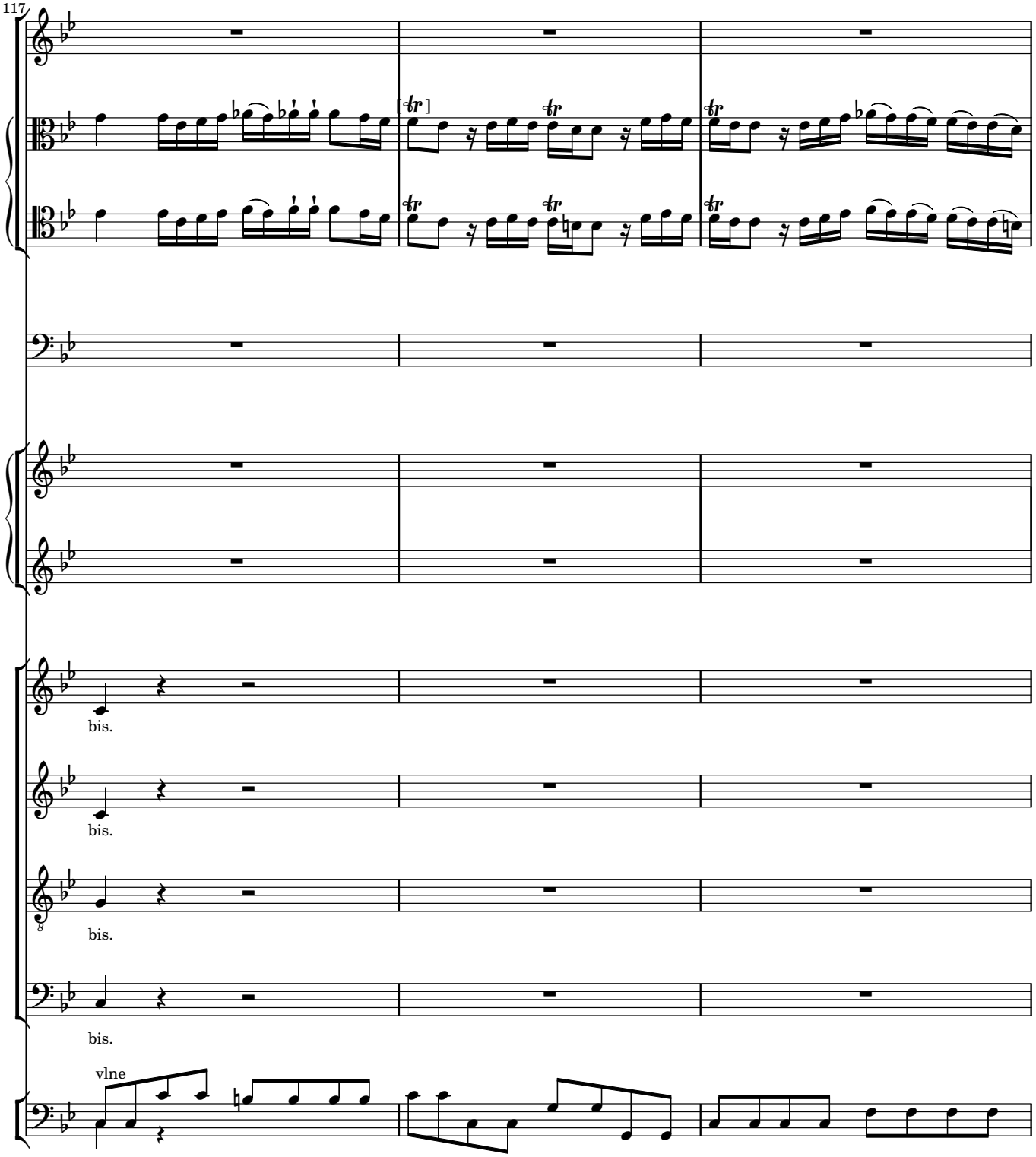
117
bis.
bis.
bis.
bis.
vlne

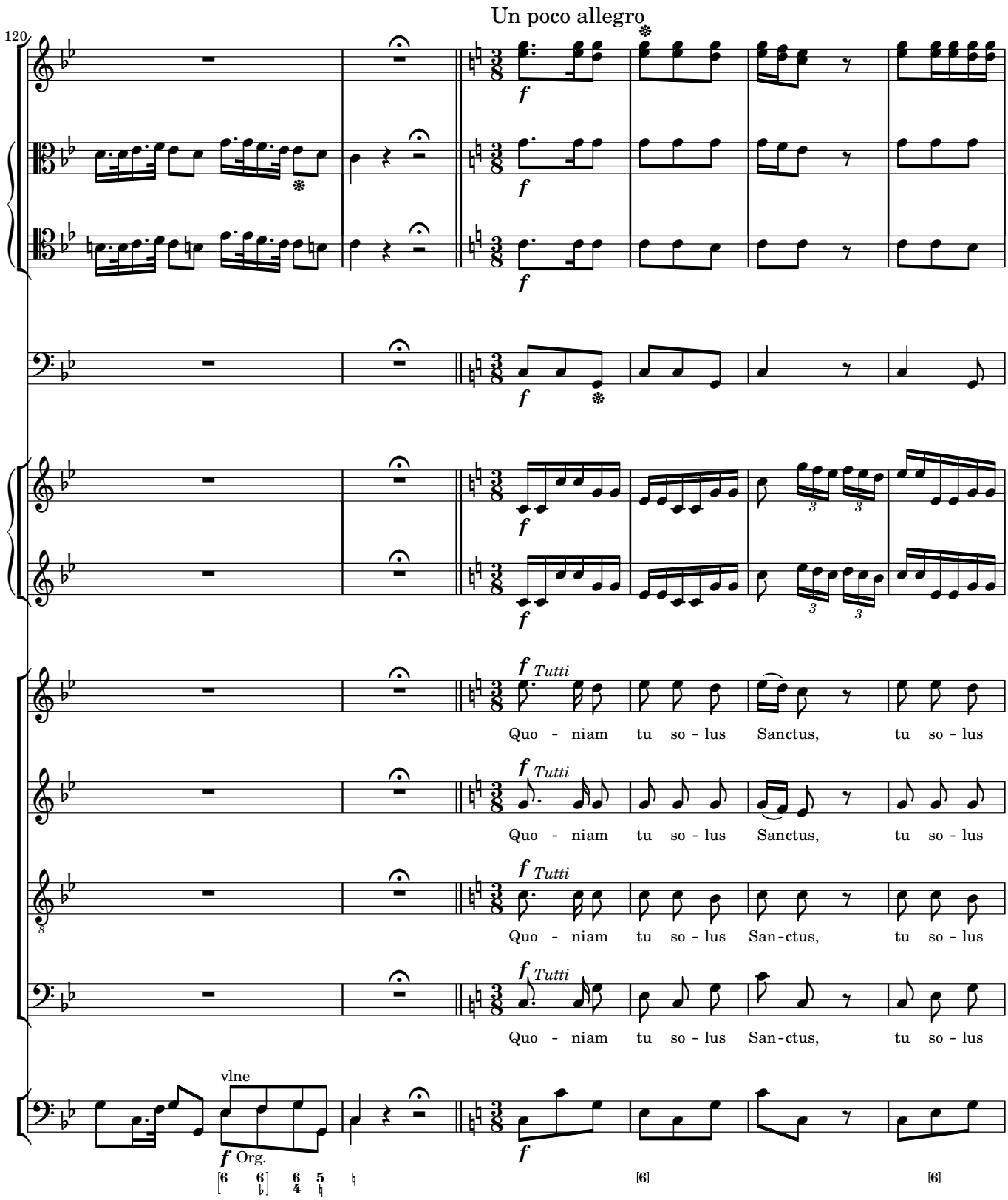
Un poco allegro
120
f
Tutti
Quo - niam tu so - lus Sanctus, tu so - lus
Quo - niam tu so - lus Sanctus, tu so - lus
Quo - niam tu so - lus San-ctus, tu so - lus
Quo - niam tu so - lus San-ctus, tu so - lus
vlne
Org.
[6] [6]

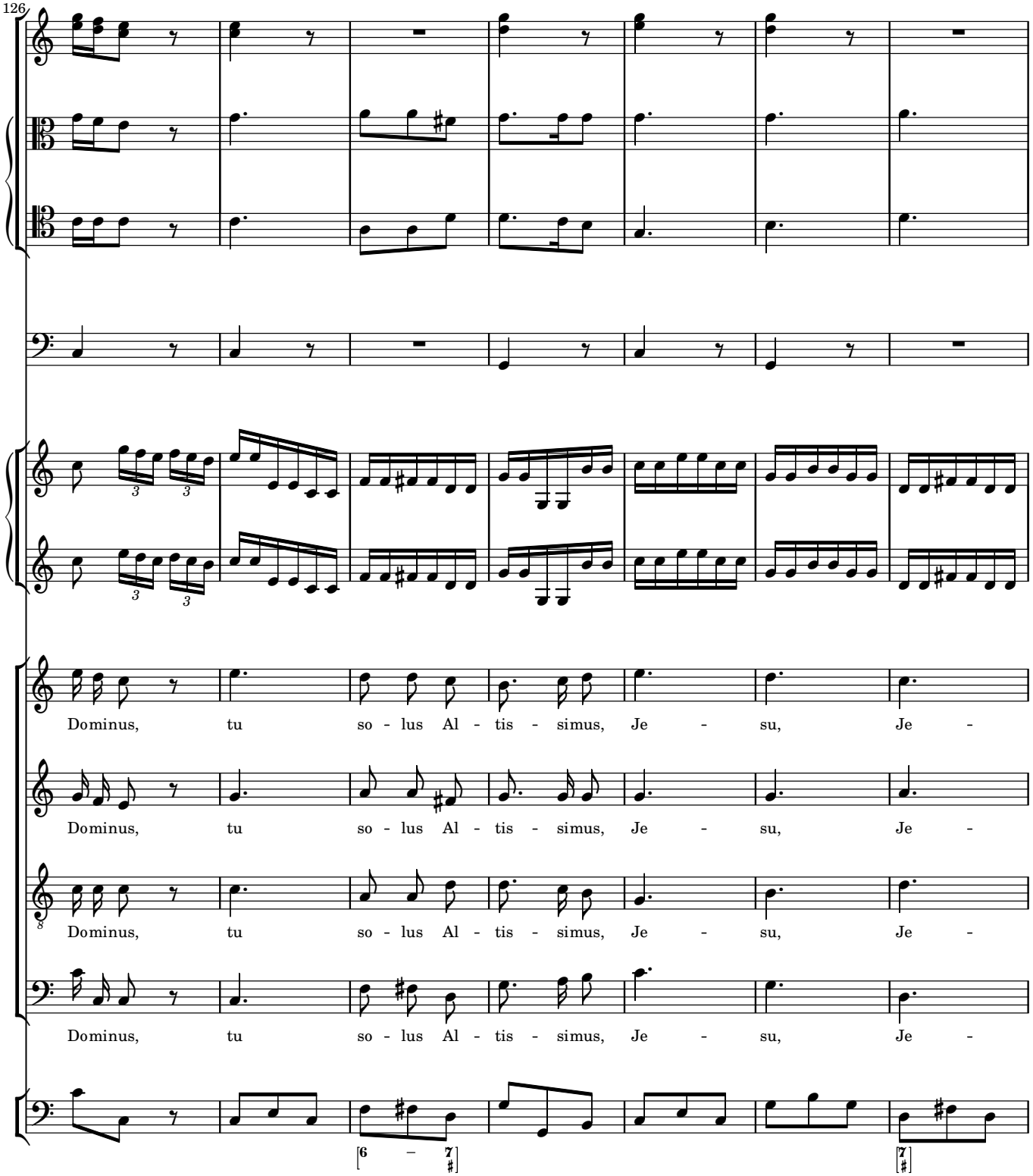
126
Dominus, tu so - lus Al - tis - simus, Je - su, Je -
Dominus, tu so - lus Al - tis - simus, Je - su, Je -
Dominus, tu so - lus Al - tis - simus, Je - su, Je -
Dominus, tu so - lus Al - tis - simus, Je - su, Je -

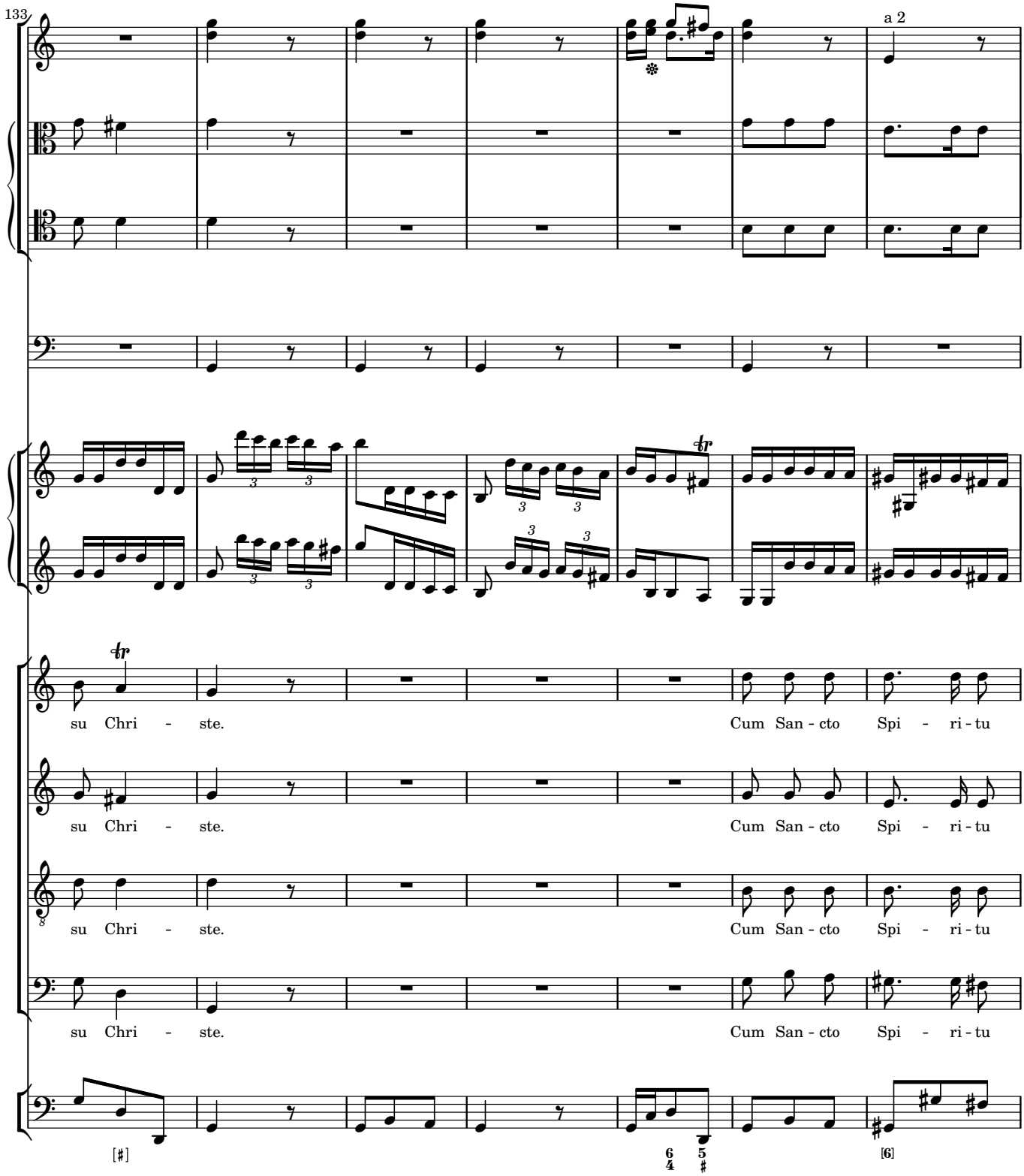
133
a 2
su Chri - ste.
Cum San - cto Spi - ri - tu
su Chri - ste.
Cum San - cto Spi - ri - tu
su Chri - ste.
Cum San - cto Spi - ri - tu
su Chri - ste.
Cum San - cto Spi - ri - tu

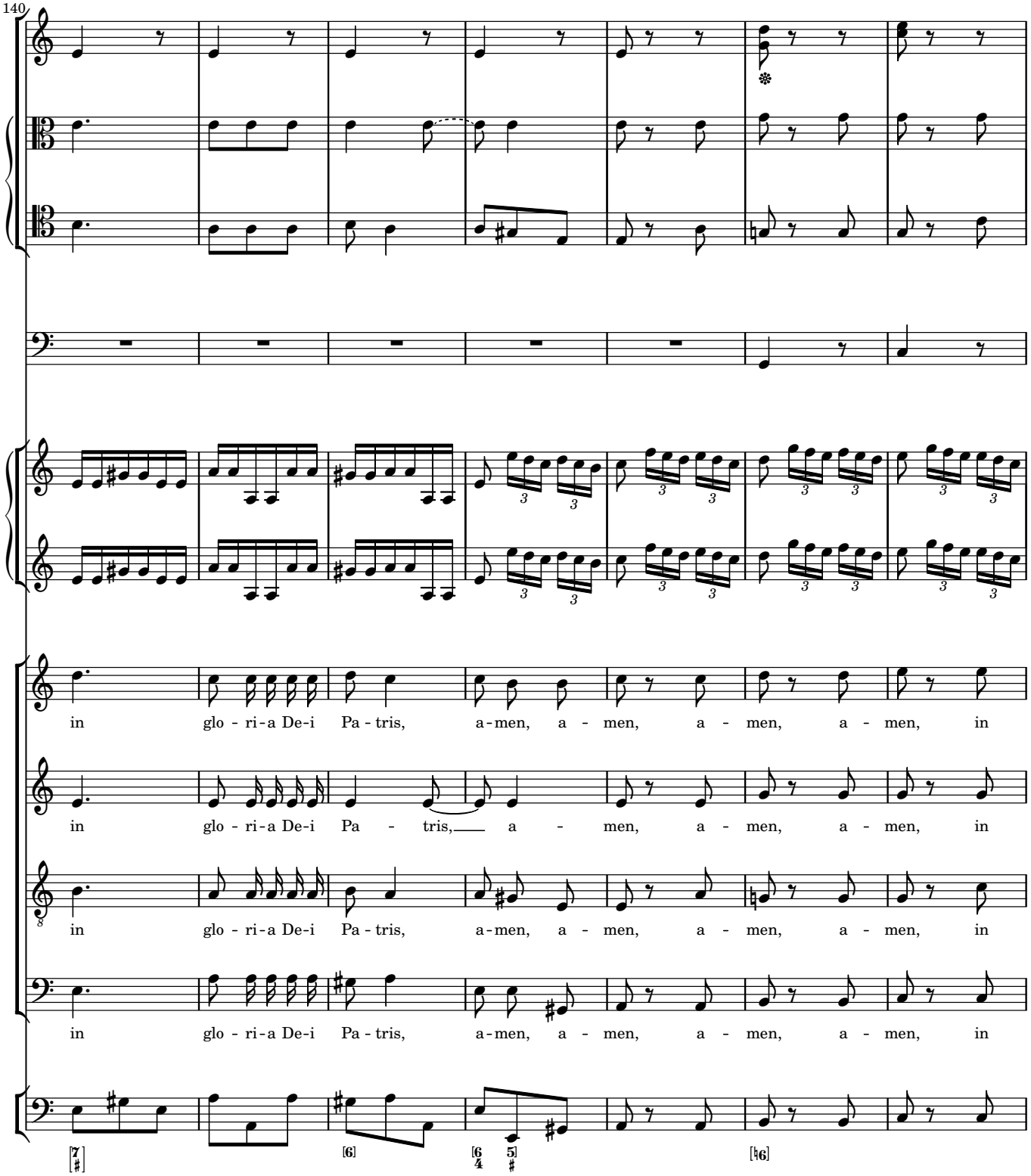
140
in glo - ri - a De-i Pa - tris, a - men, a - men, a - men, a - men, in
in glo - ri - a De-i Pa - tris, a - men, a - men, a - men, in
in glo - ri - a De-i Pa - tris, a - men, a - men, a - men, a - men, in
in glo - ri - a De-i Pa - tris, a - men, a - men, a - men, a - men, in

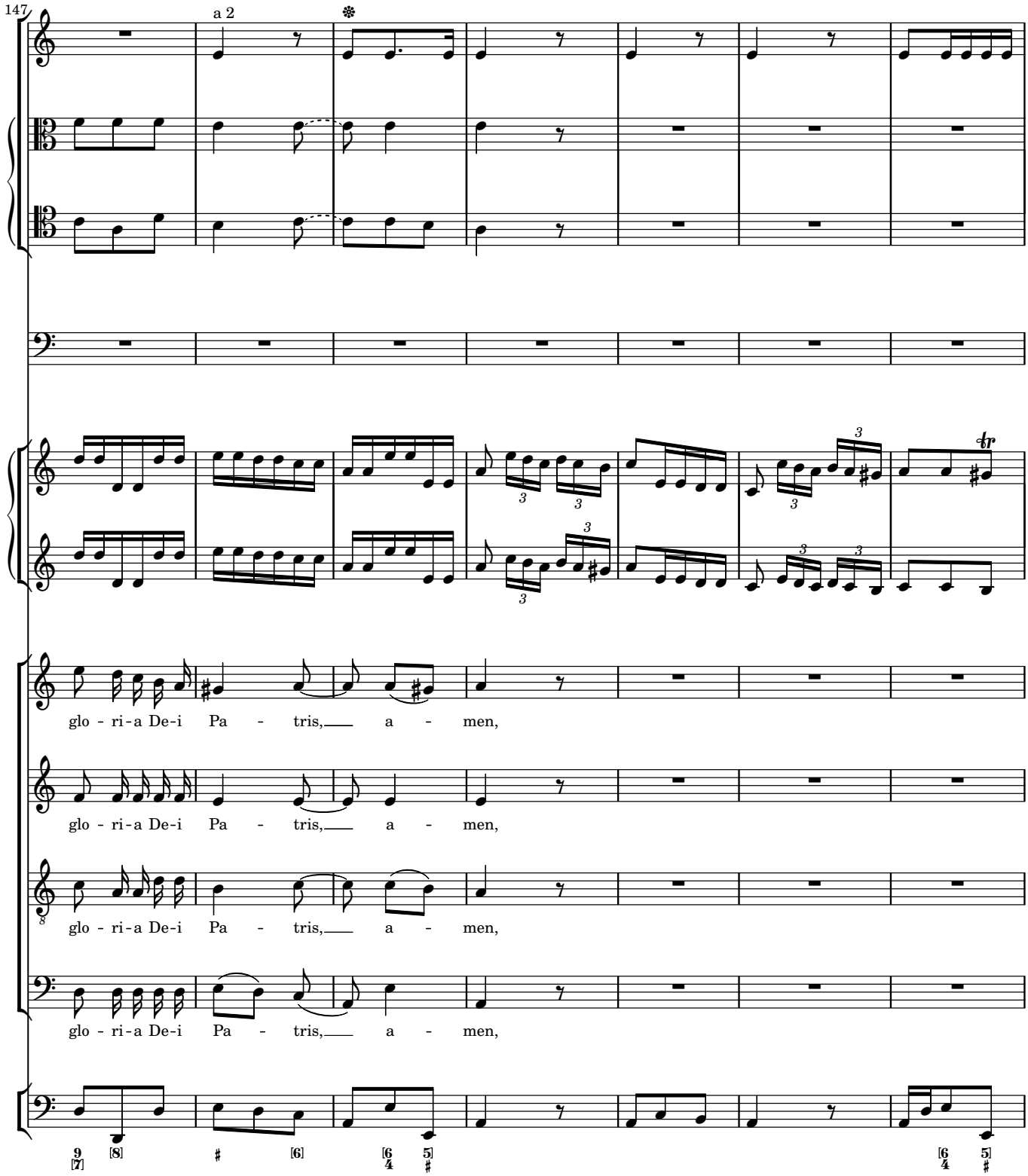
147
a 2
glo - ri - a De-i Pa - tris, a - men,
glo - ri - a De-i Pa - tris, a - men,
glo - ri - a De-i Pa - tris, a - men,
glo - ri - a De-i Pa - tris, a - men,

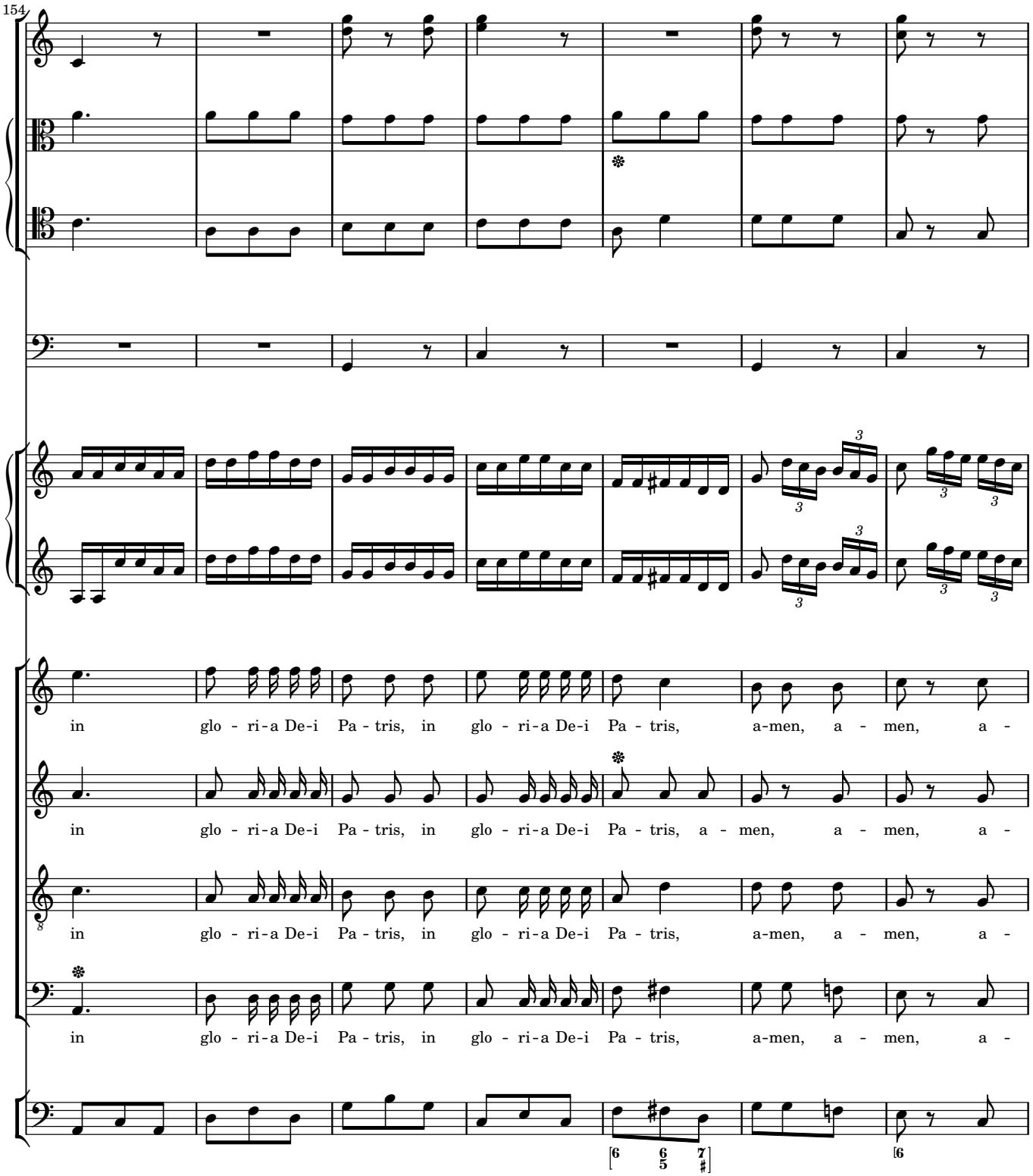
154
in glo - ri-a De-i Pa - tris, in glo - ri-a De-i Pa - tris, a-men, a - men, a -
in glo - ri-a De-i Pa - tris, in glo - ri-a De-i Pa - tris, a - men, a - men, a -
in glo - ri-a De-i Pa - tris, in glo - ri-a De-i Pa - tris, a-men, a - men, a -
in glo - ri-a De-i Pa - tris, in glo - ri-a De-i Pa - tris, a-men, a - men, a -

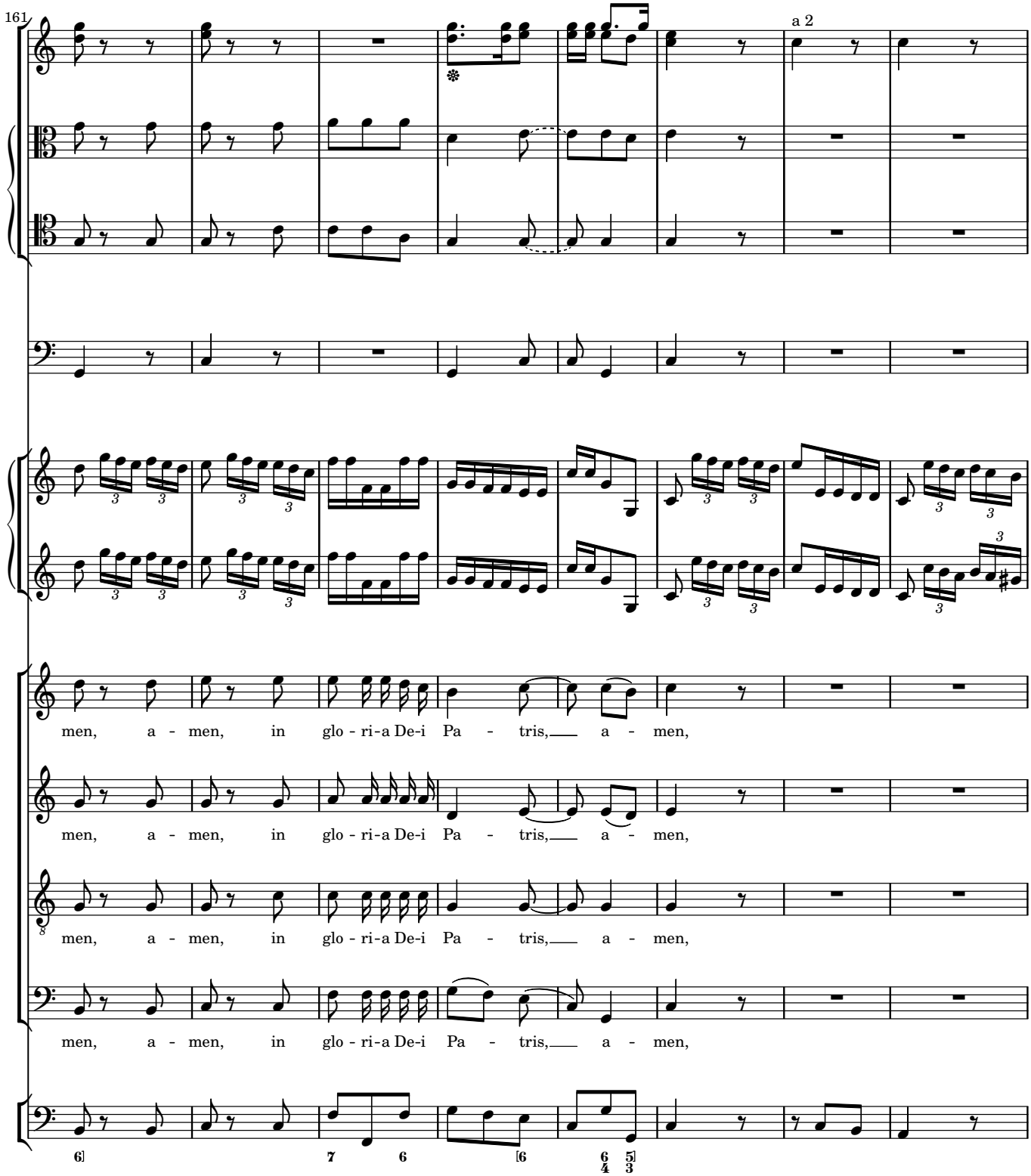
161
a 2
men, a - men, in glo - ri-a De-i Pa - tris, a - men,
men, a - men, in glo - ri-a De-i Pa - tris, a - men,
men, a - men, in glo - ri-a De-i Pa - tris, a - men,
men, a - men, in glo - ri-a De-i Pa - tris, a - men,

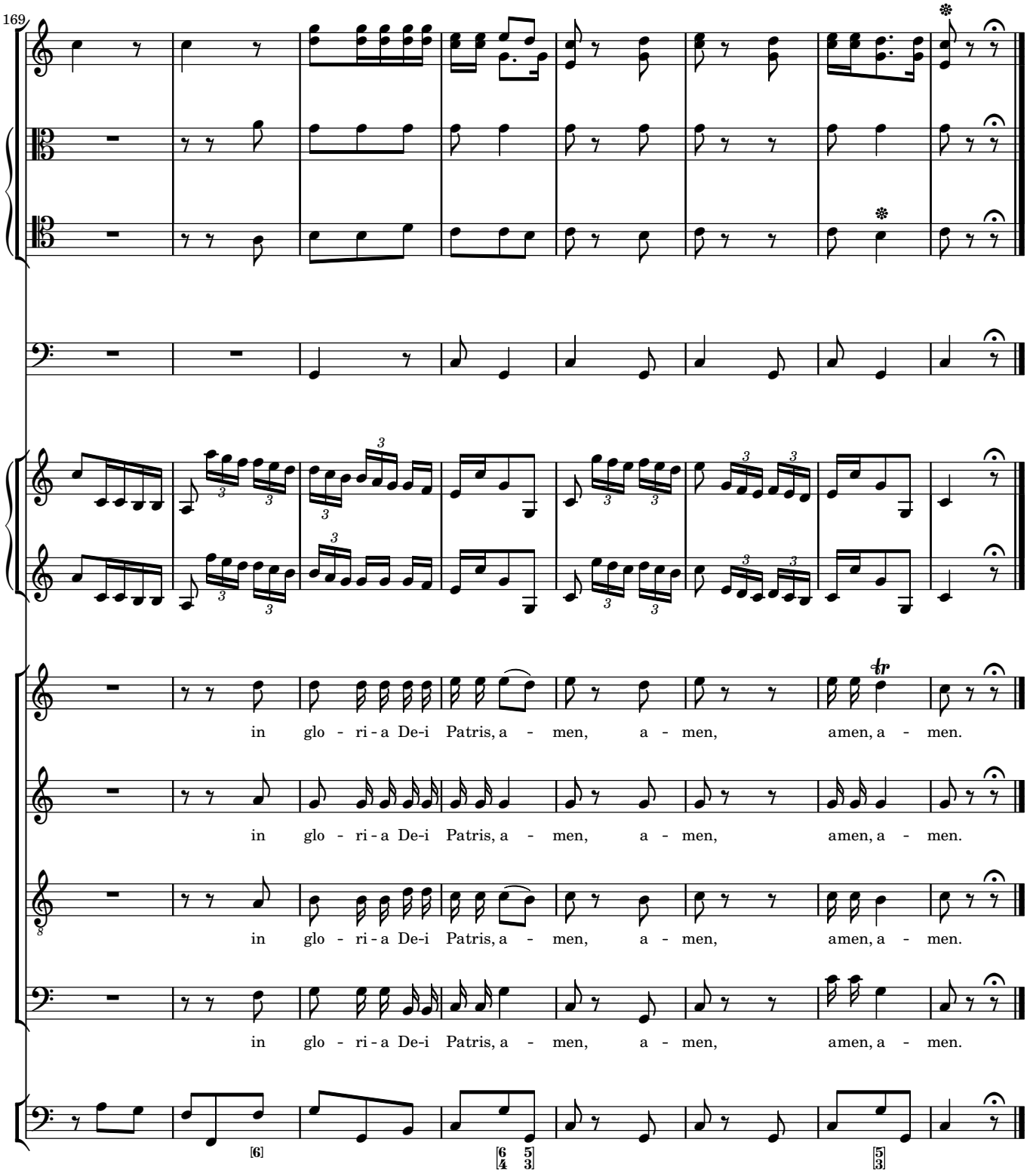
169
in glo - ri - a De-i Patris, a - men, a - men, amen, a - men.
in glo - ri - a De-i Patris, a - men, a - men, amen, a - men.
in glo - ri - a De-i Patris, a - men, a - men, amen, a - men.
in glo - ri - a De-i Patris, a - men, a - men, amen, a - men.

3 Credo

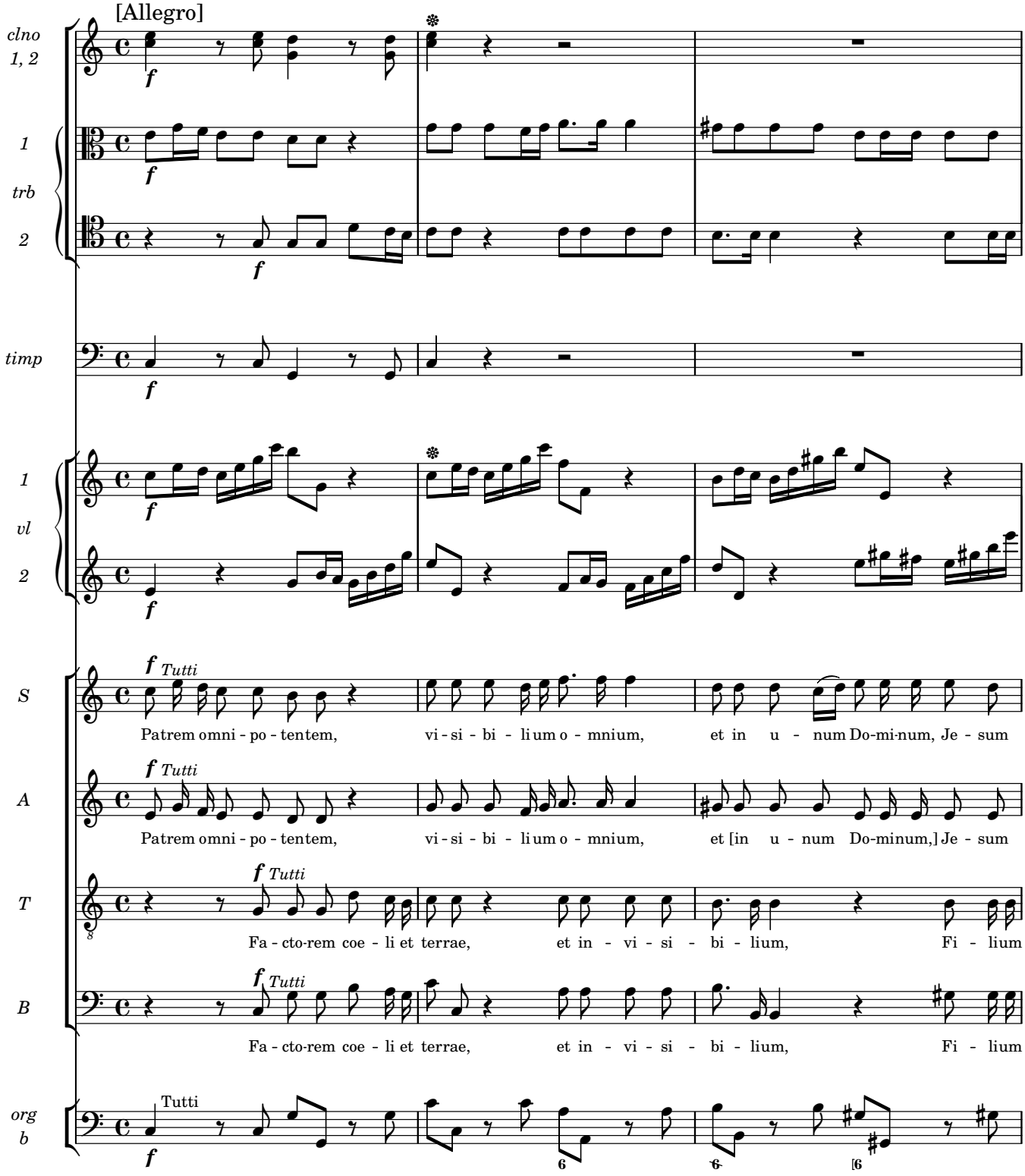
[Allegro]
clno 1, 2
1
trb
2
timp
1
vl
2
S
Tutti
Patrem omni - po - tentem, vi - si - bi - li um o - mnium, et in u - num Do-mi-num, Je - sum
A
Tutti
Patrem omni - po - tentem, vi - si - bi - li um o - mnium, et [in u - num Do-minum,] Je - sum
T
Tutti
Fa - cto-rem coe - li et terrae, et in - vi - si - bi - lium, Fi - lium
B
Tutti
Fa - cto-rem coe - li et terrae, et in - vi - si - bi - lium, Fi - lium
org b
Tutti

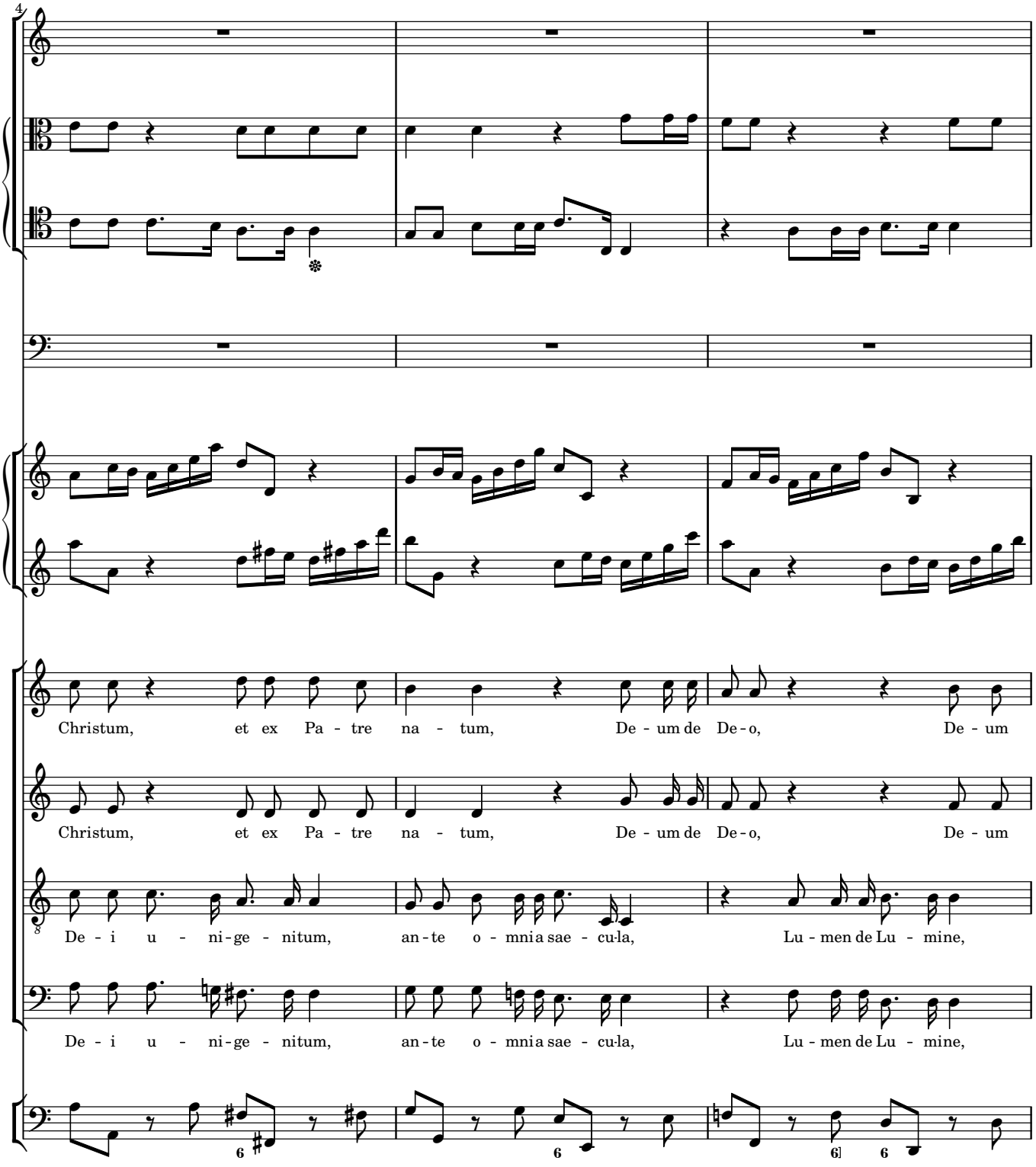
4
Christum, et ex Pa - tre na - tum, De - um de De - o, De - um
Christum, et ex Pa - tre na - tum, De - um de De - o, De - um
De - i u - ni - ge - nitum, an - te o - mnia sae - cu - la, Lu - men de Lu - mine,
De - i u - ni - ge - nitum, an - te o - mnia sae - cu - la, Lu - men de Lu - mine,

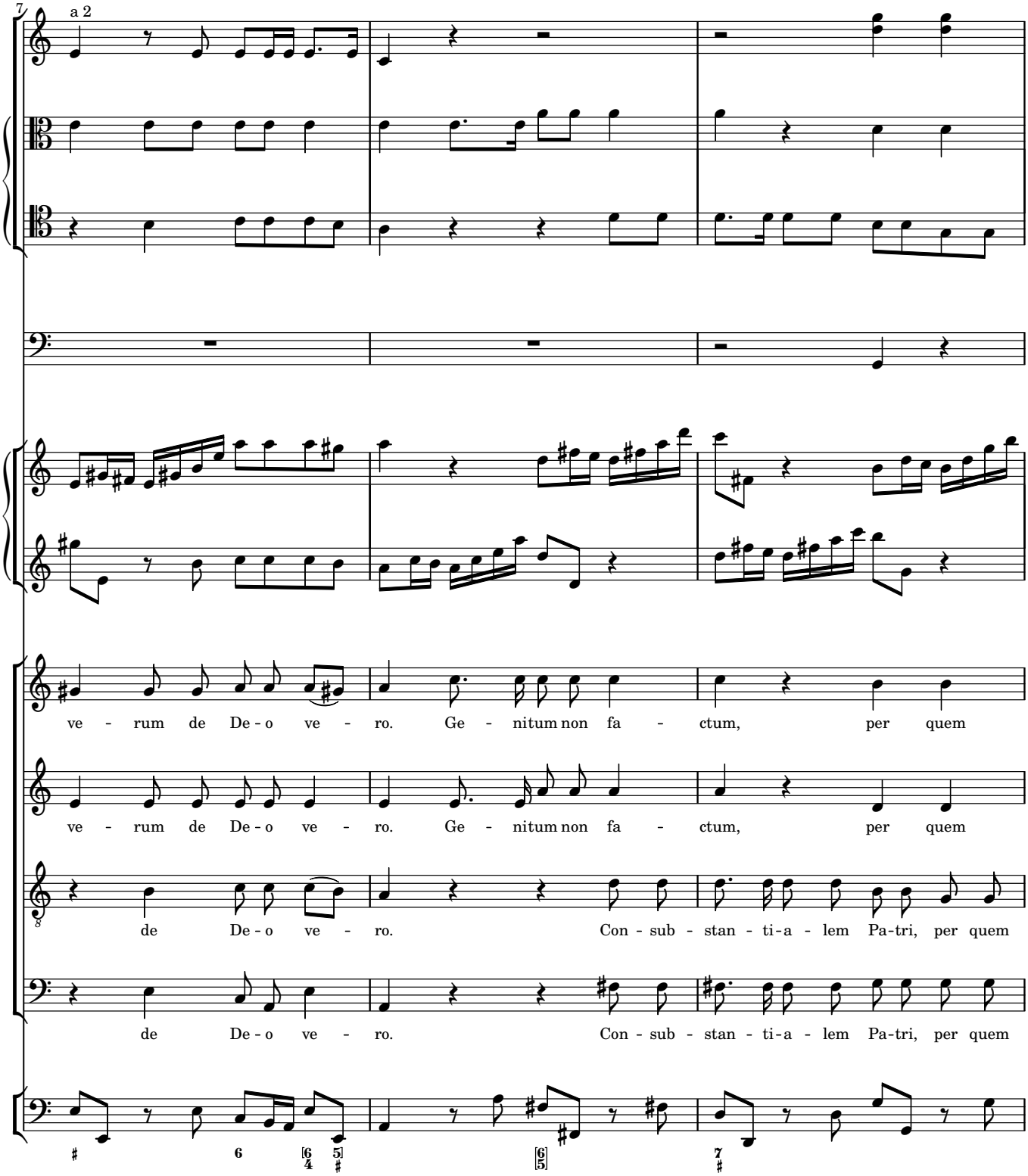
7
a 2
ve - rum de De - o ve - ro. Ge - nitum non fa - ctum, per quem
ve - rum de De - o ve - ro. Ge - nitum non fa - ctum, per quem
de De - o ve - ro. Con - sub - stan - ti-a - lem Pa-tri, per quem
de De - o ve - ro. Con - sub - stan - ti-a - lem Pa-tri, per quem

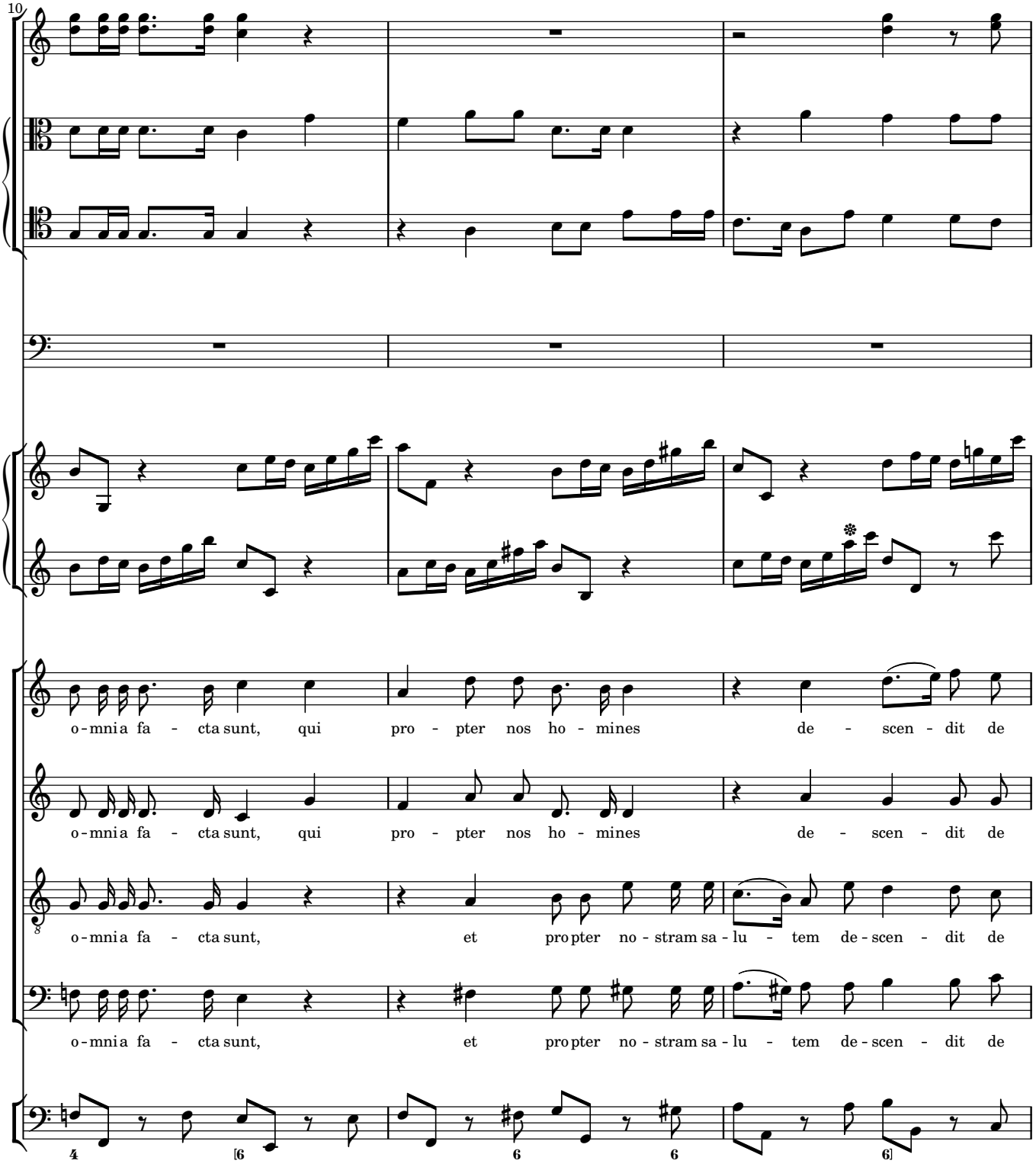
10
o-mnia fa - cta sunt, qui pro - pter nos ho - mines de - scen - dit de
o-mnia fa - cta sunt, qui pro - pter nos ho - mines de - scen - dit de
o-mnia fa - cta sunt, et propter no - stram sa - lu - tem de - scen - dit de
o-mnia fa - cta sunt, et propter no - stram sa - lu - tem de - scen - dit de

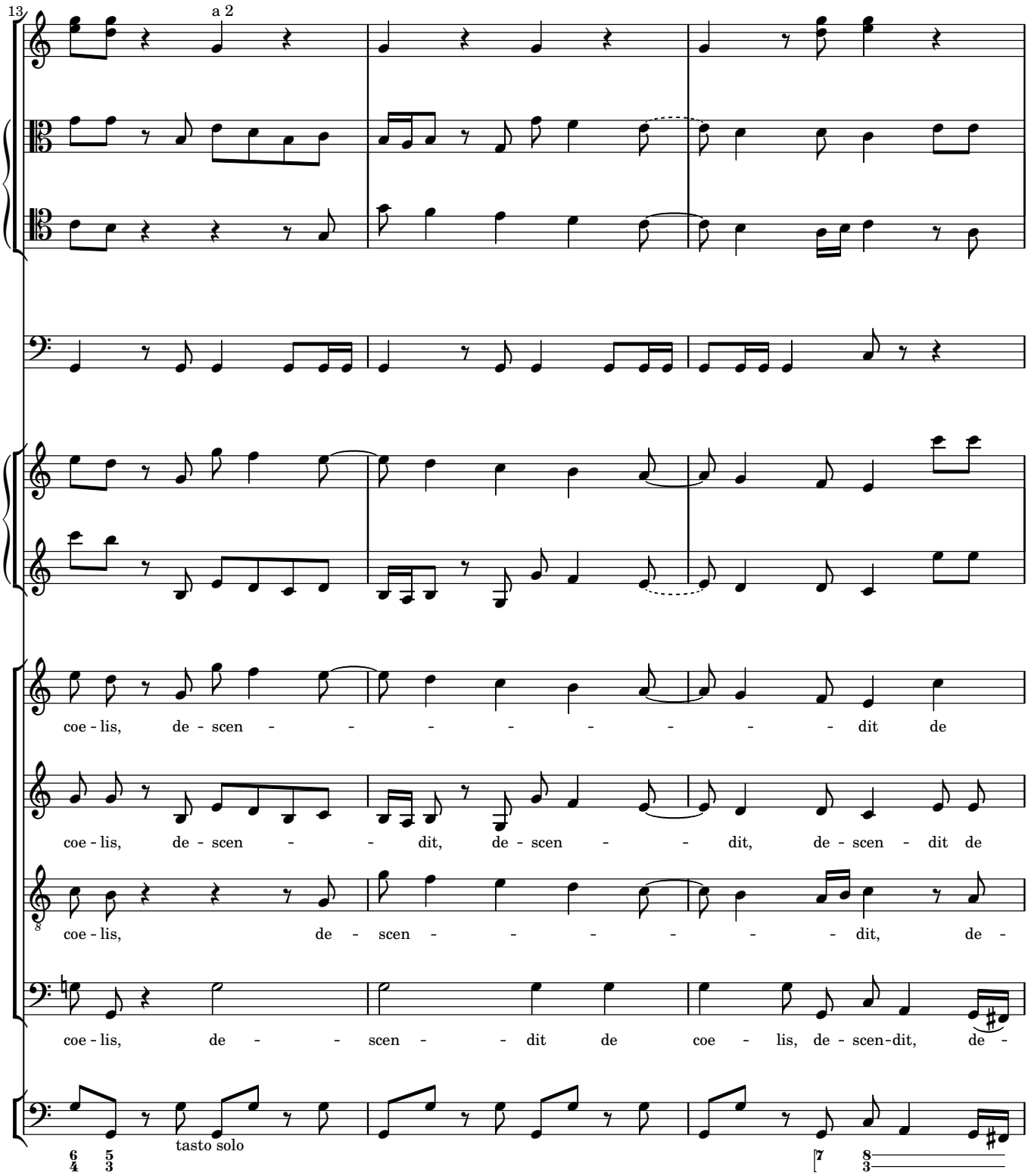
13
a 2
coe - lis, de - scen - - - - - - - - dit de
coe - lis, de - scen - - dit, de - scen - - dit, de - scen - dit de
coe - lis, de - scen - - - - - - dit, de -
coe - lis, de - - - scen - - dit de coe - lis, de - scen - dit, de -
tasto solo

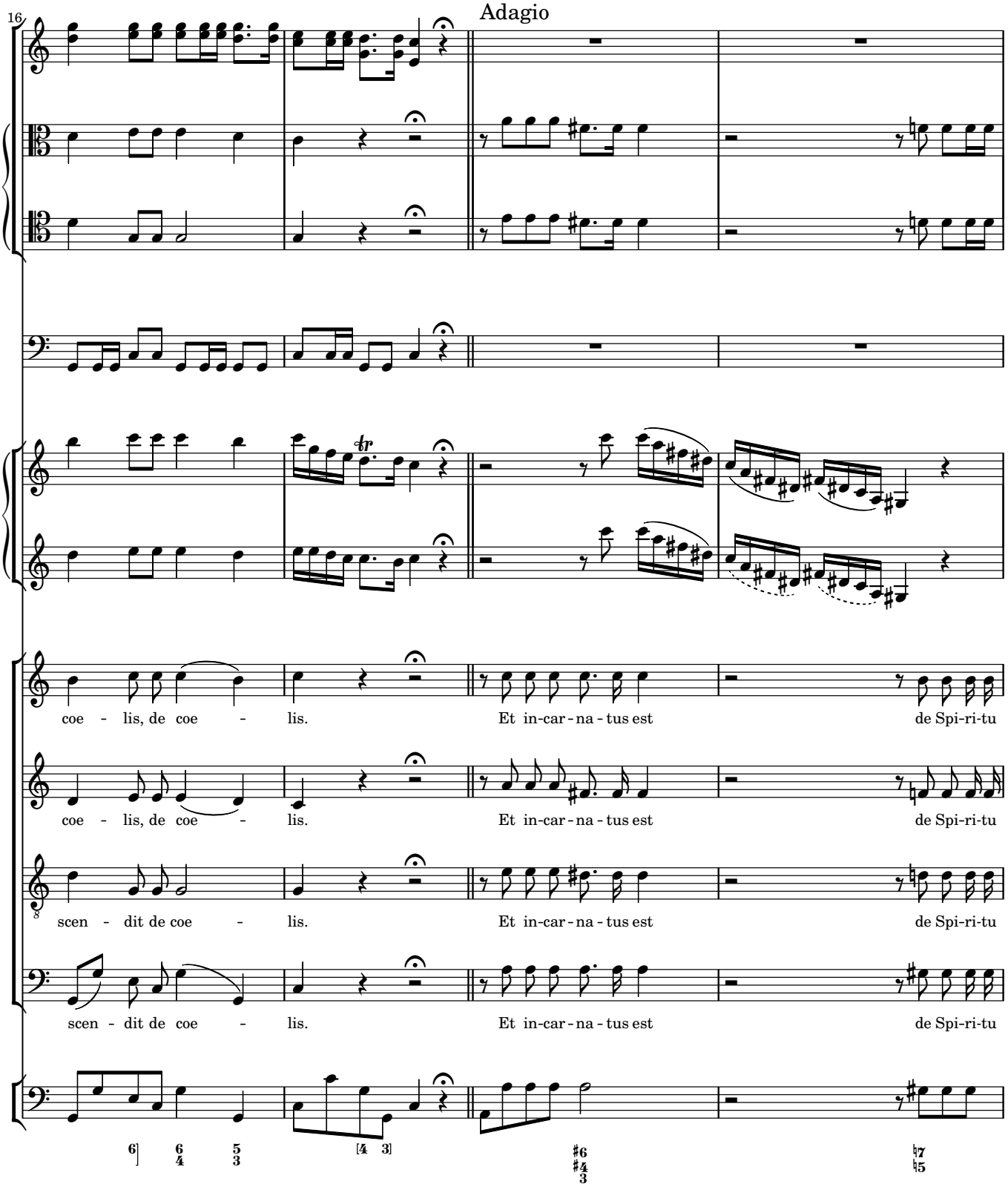
16
Adagio
coe - lis, de coe - lis.
Et in-car-na-tus est
de Spi-ri-tu
coe - lis, de coe - lis.
Et in-car-na-tus est
de Spi-ri-tu
scen - dit de coe - lis.
Et in-car-na-tus est
de Spi-ri-tu
scen - dit de coe - lis.
Et in-car-na-tus est
de Spi-ri-tu

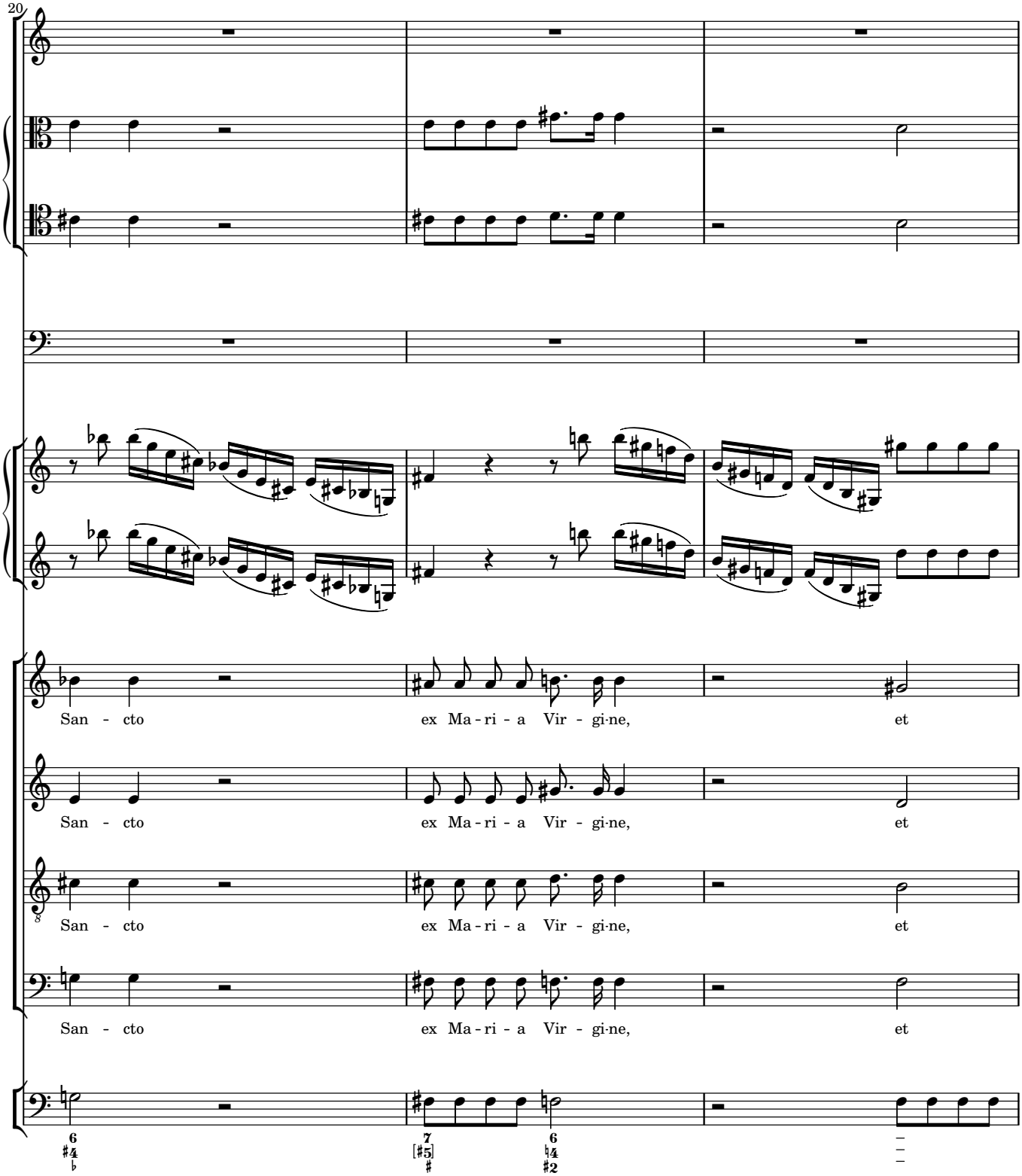
20
San - cto ex Ma - ri - a Vir - gi-ne, et
San - cto ex Ma - ri - a Vir - gi-ne, et
San - cto ex Ma - ri - a Vir - gi-ne, et
San - cto ex Ma - ri - a Vir - gi-ne, et

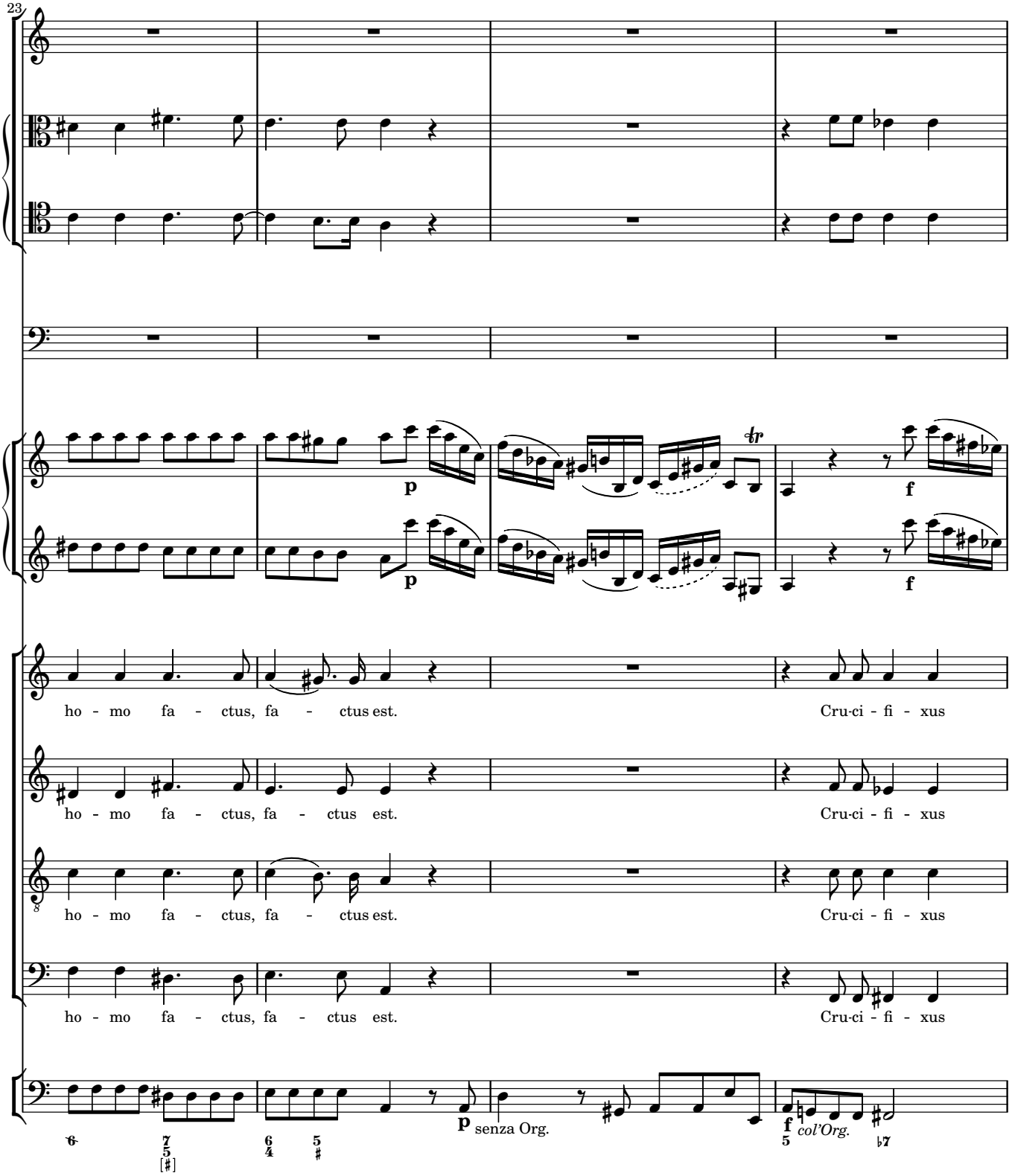
23
p
f
ho - mo fa - ctus, fa - ctus est.
Cru-ci - fi - xus
ho - mo fa - ctus, fa - ctus est.
Cru-ci - fi - xus
ho - mo fa - ctus, fa - ctus est.
Cru-ci - fi - xus
ho - mo fa - ctus, fa - ctus est.
Cru-ci - fi - xus
p senza Org.
f col'Org.

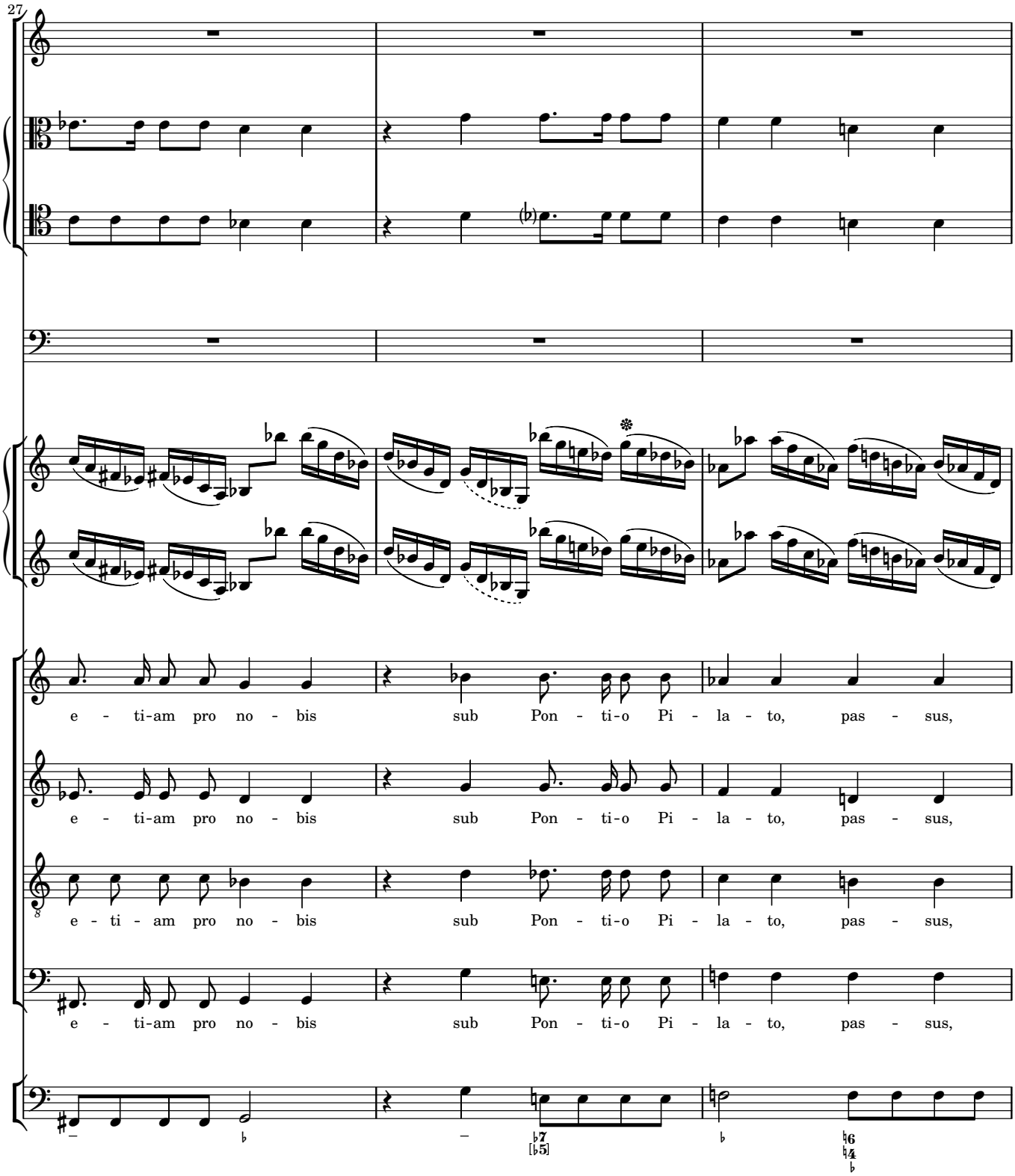
27
e - ti-am pro no - bis sub Pon - ti-o Pi - la - to, pas - sus,
e - ti-am pro no - bis sub Pon - ti-o Pi - la - to, pas - sus,
e - ti - am pro no - bis sub Pon - ti-o Pi - la - to, pas - sus,
e - ti-am pro no - bis sub Pon - ti-o Pi - la - to, pas - sus,

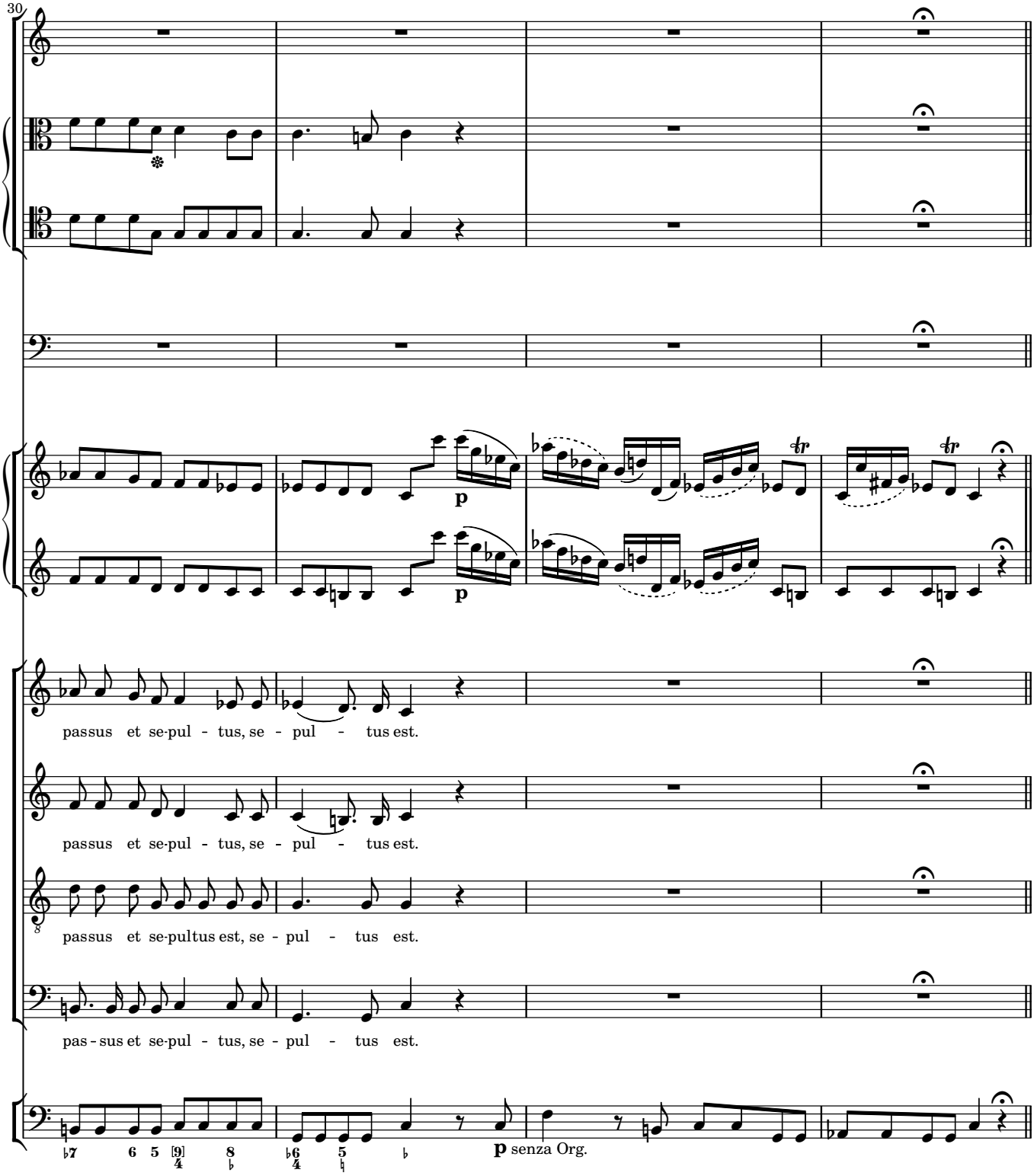
30
p
p
passus et se-pul - tus, se - pul - tus est.
passus et se-pul - tus, se - pul - tus est.
passus et se-pultus est, se - pul - tus est.
pas - sus et se-pul - tus, se - pul - tus est.
p senza Org.

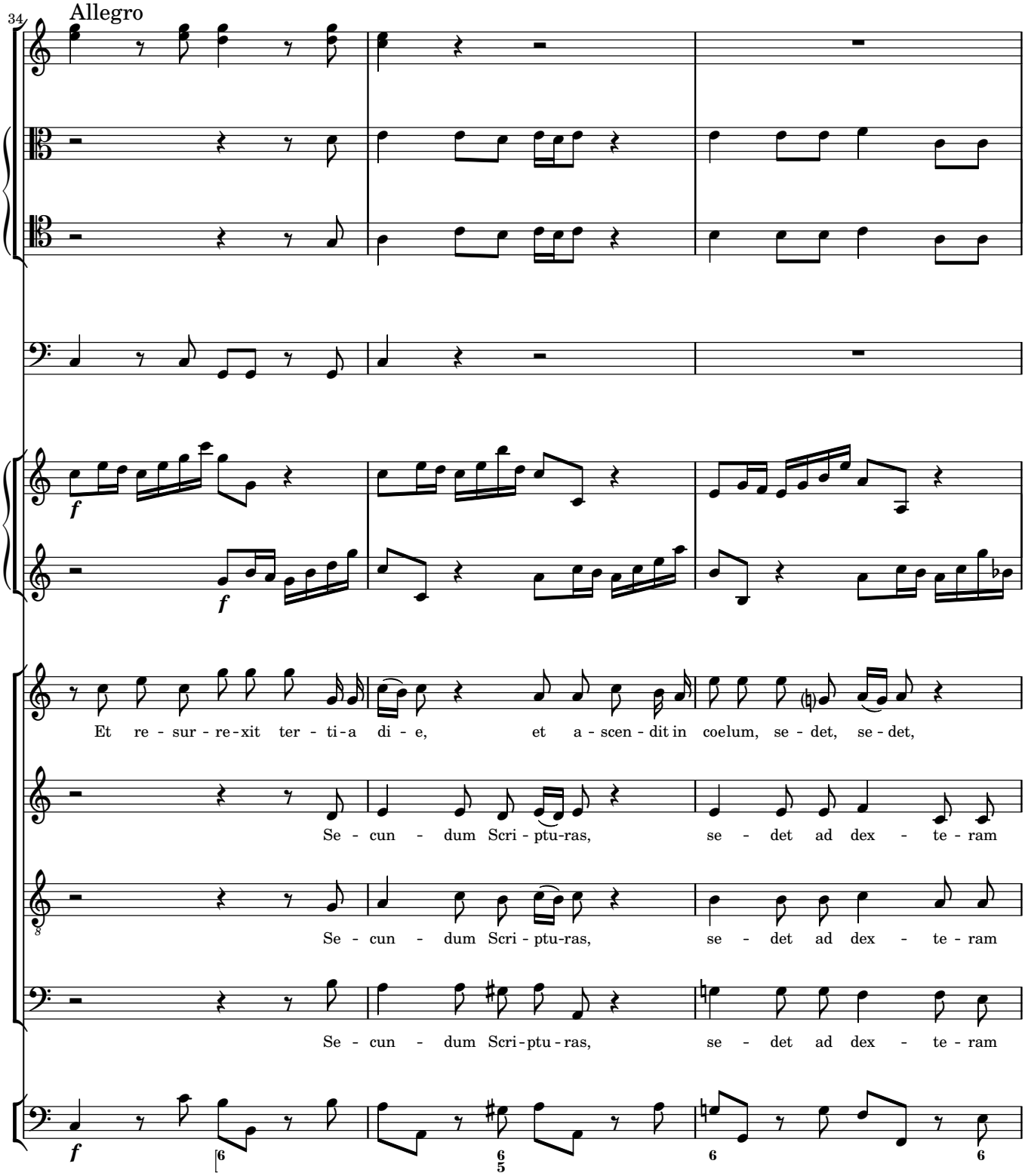
34
Allegro
Et re - sur - re - xit ter - ti - a di - e, et a - scen - dit in coelum, se - det, se - det,
Se - cun - dum Scri - ptu-ras, se - det ad dex - te - ram
Se - cun - dum Scri - ptu-ras, se - det ad dex - te - ram
Se - cun - dum Scri - ptu - ras, se - det ad dex - te - ram

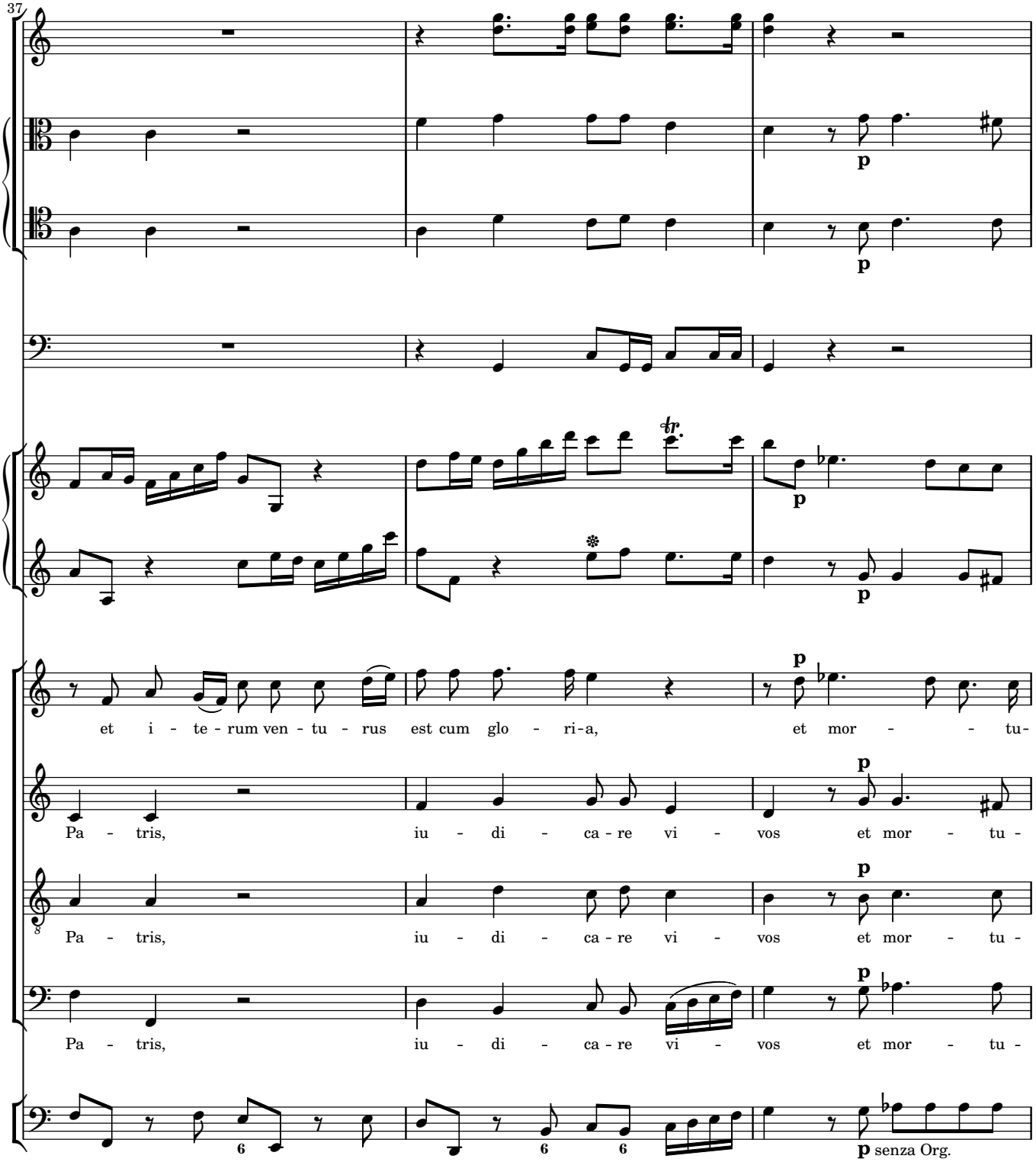
37
et i - te - rum ven - tu - rus est cum glo - ri-a, et mor - - tu-
Pa - tris, iu - di - ca - re vi - vos et mor - tu -
Pa - tris, iu - di - ca - re vi - vos et mor - tu -
Pa - tris, iu - di - ca - re vi - vos et mor - tu -
p
senza Org.

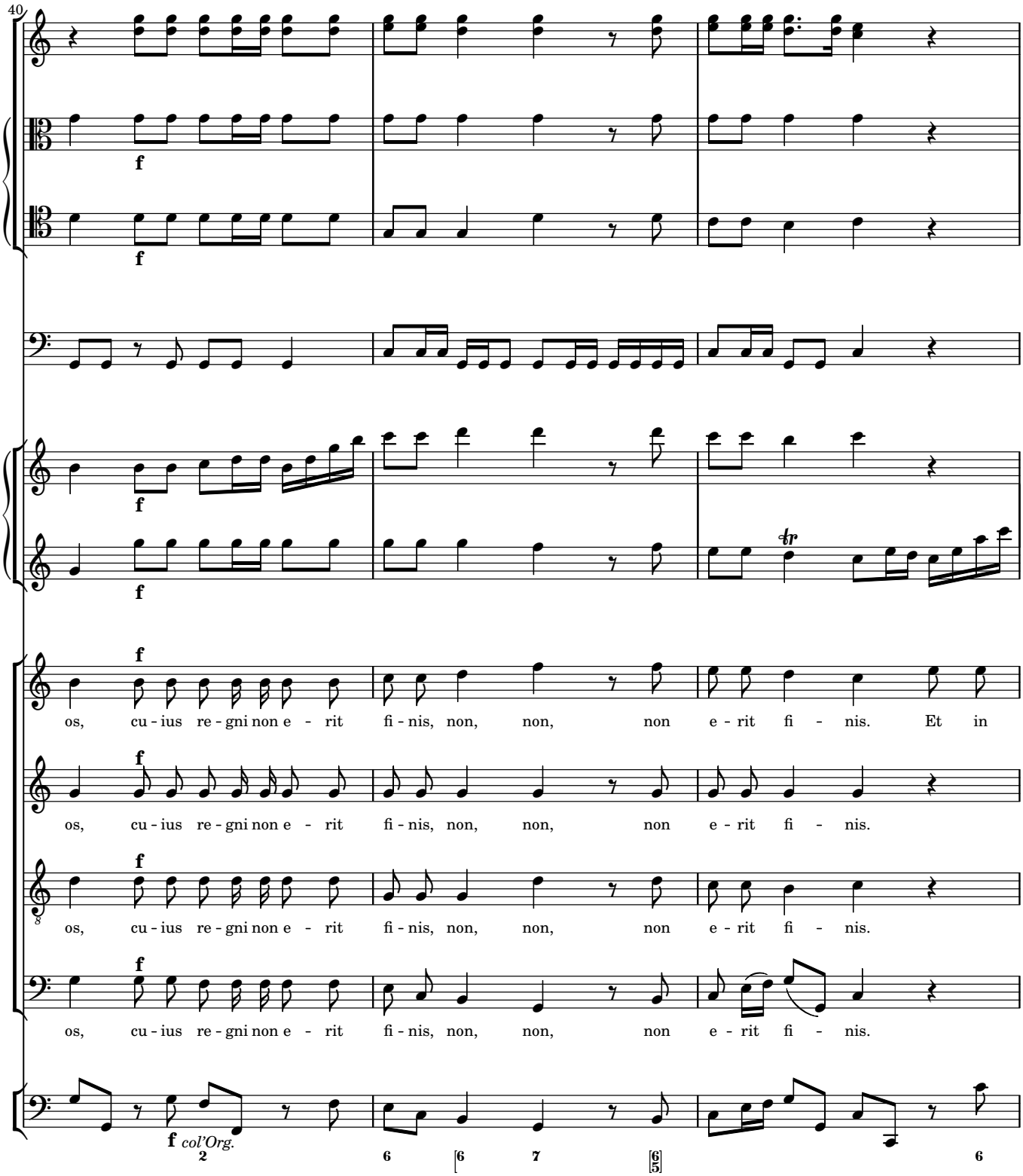
40
f
os, cu - ius re - gni non e - rit fi - nis, non, non, non e - rit fi - nis. Et in
os, cu - ius re - gni non e - rit fi - nis, non, non, non e - rit fi - nis.
os, cu - ius re - gni non e - rit fi - nis, non, non, non e - rit fi - nis.
os, cu - ius re - gni non e - rit fi - nis, non, non, non e - rit fi - nis.
col'Org.

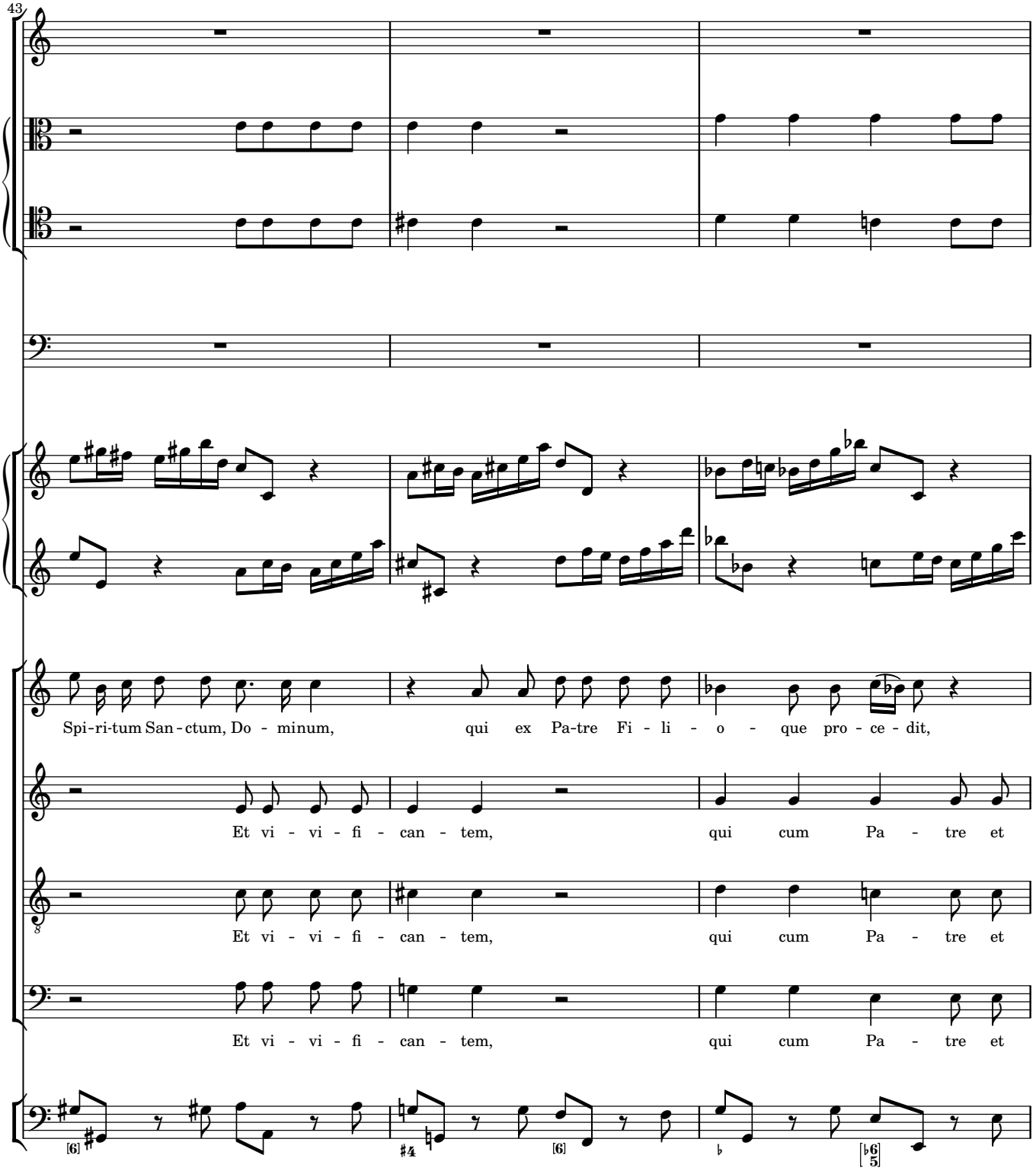
43
Spi-ri-tum San-ctum, Do - minum, qui ex Pa-tre Fi - li - o - que pro - ce - dit,
Et vi - vi - fi - can - tem, qui cum Pa - tre et
Et vi - vi - fi - can - tem, qui cum Pa - tre et
Et vi - vi - fi - can - tem, qui cum Pa - tre et

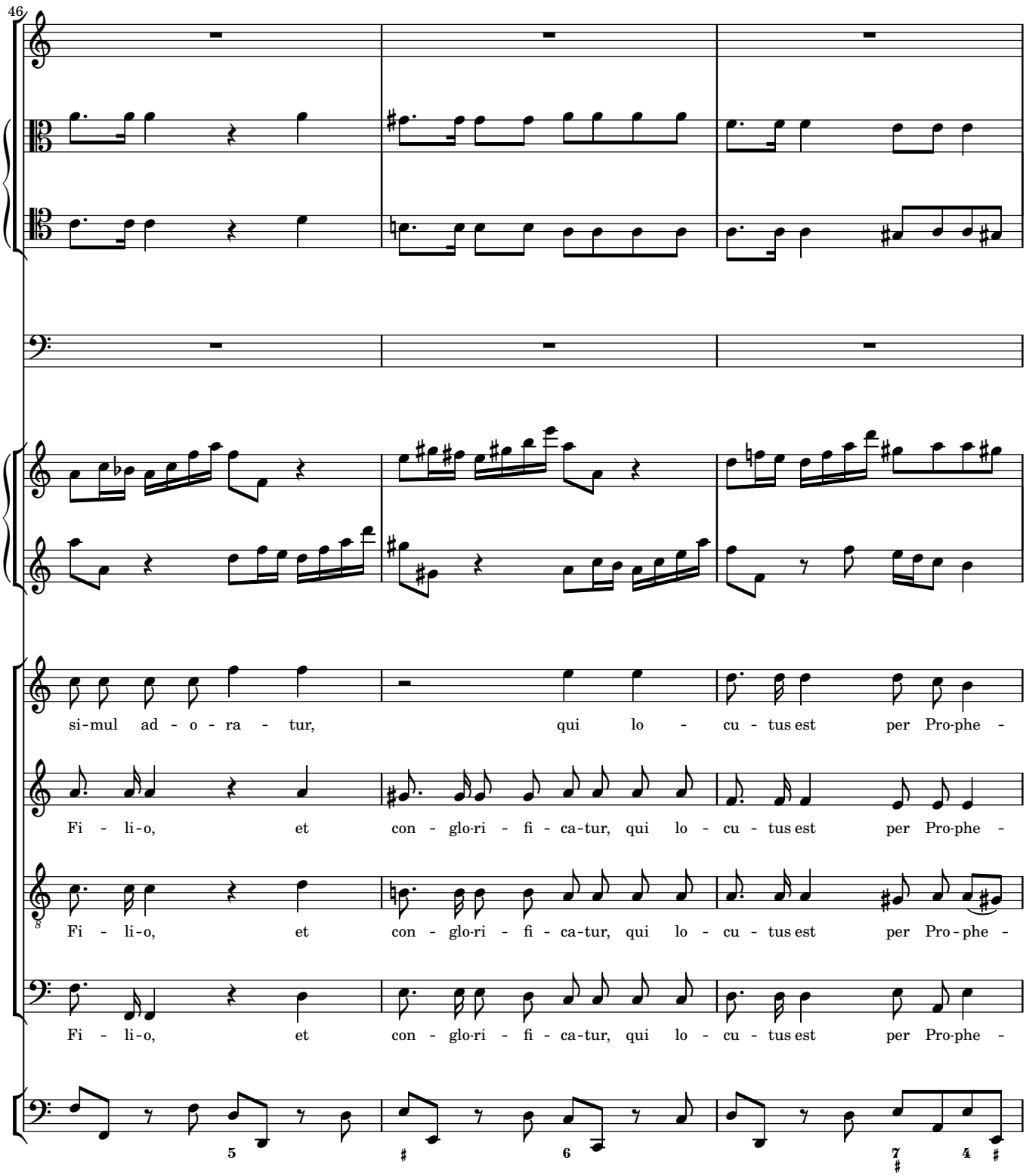
46
si-mul ad - o - ra - tur, qui lo - cu - tus est per Pro-phe -
Fi - li-o, et con - glo-ri - fi - ca-tur, qui lo - cu - tus est per Pro-phe -
Fi - li-o, et con - glo-ri - fi - ca-tur, qui lo - cu - tus est per Pro - phe -
Fi - li-o, et con - glo-ri - fi - ca-tur, qui lo - cu - tus est per Pro-phe -

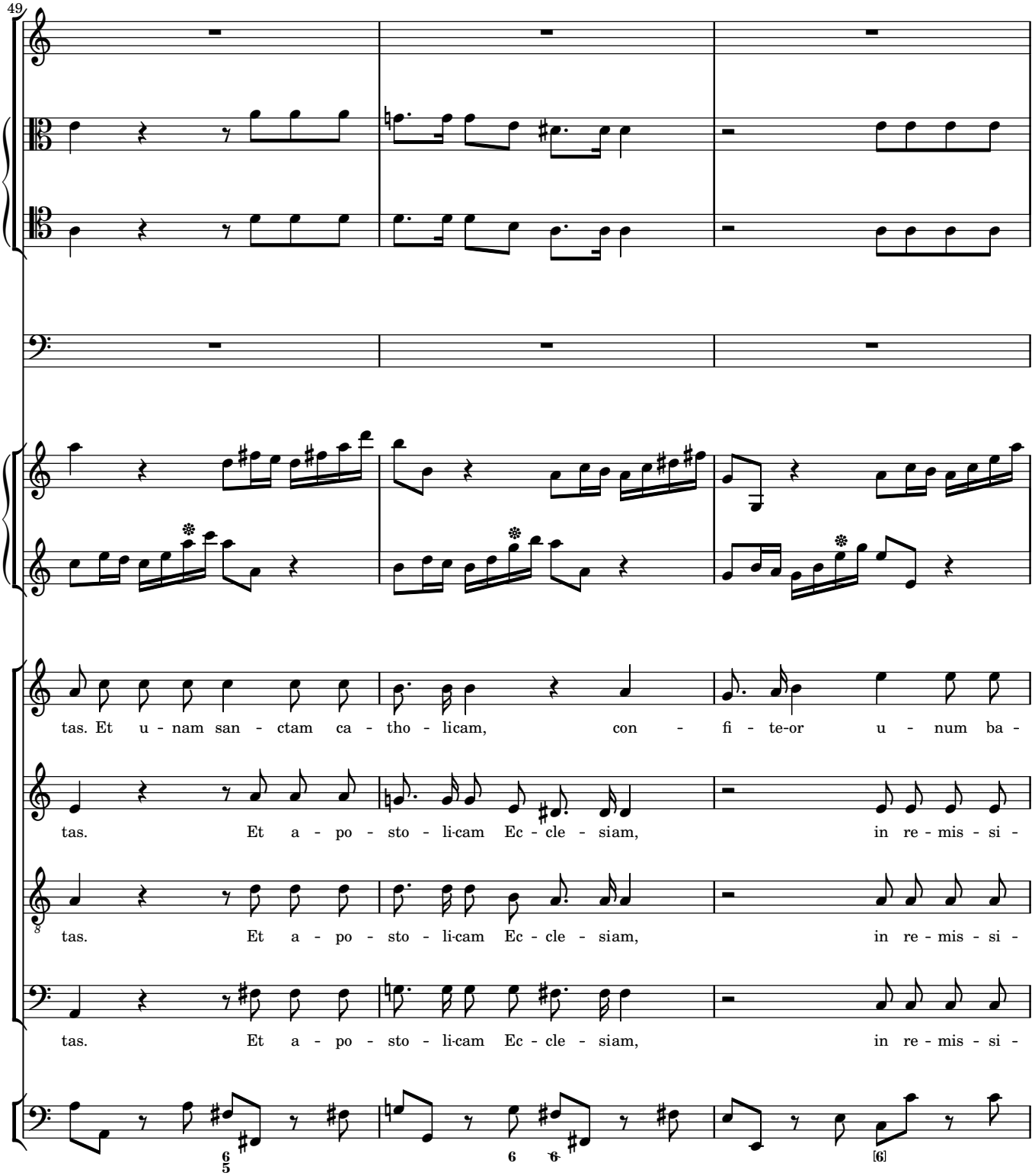
49
tas. Et u - nam san - ctam ca - tho - li-cam, con - fi - te-or u - num ba -
tas. Et a - po - sto - li-cam Ec - cle - siam, in re - mis - si -
tas. Et a - po - sto - li-cam Ec - cle - siam, in re - mis - si -
tas. Et a - po - sto - li-cam Ec - cle - siam, in re - mis - si -

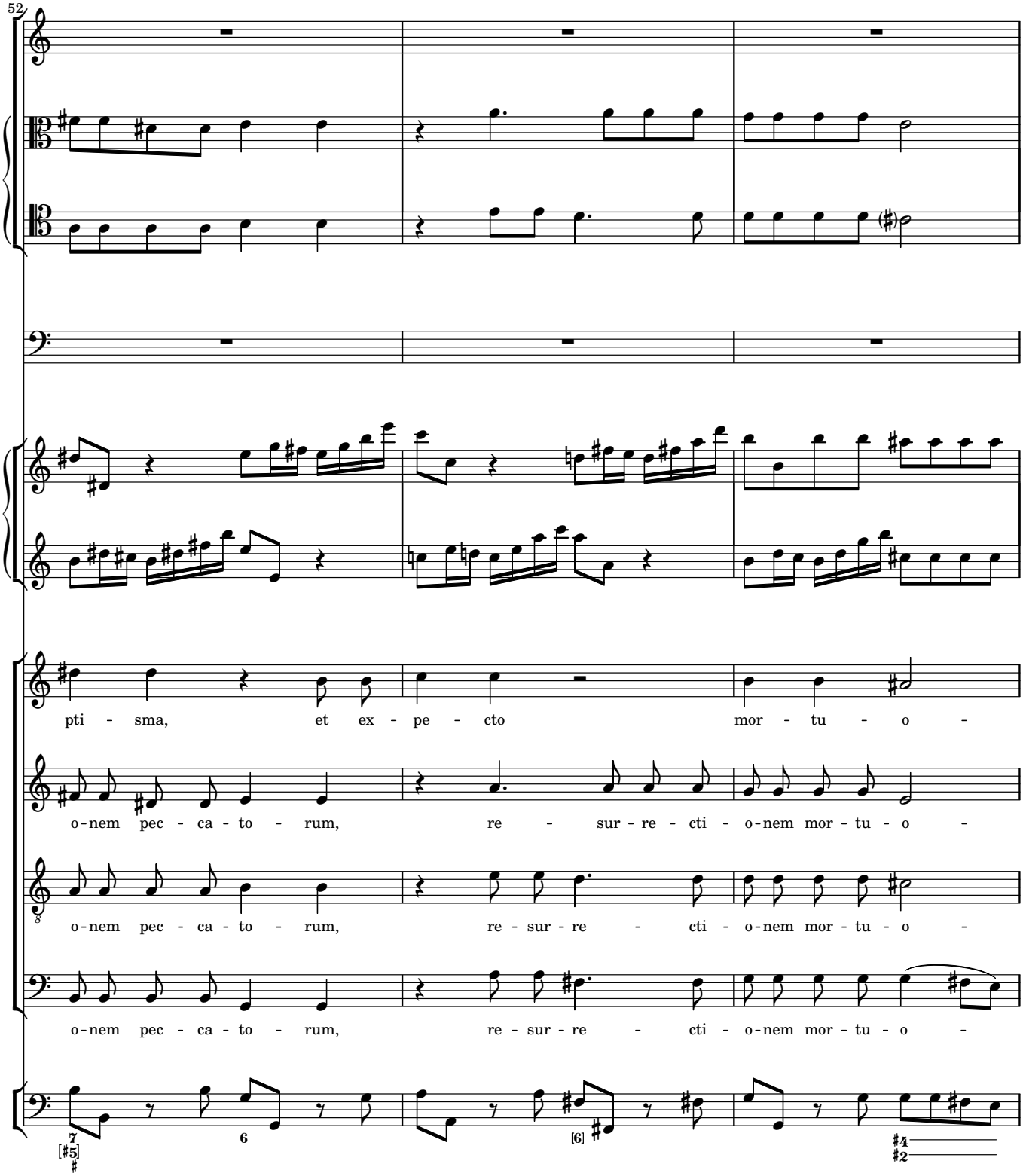
52
pti - sma, et ex - pe - cto mor - tu - o -
o-nem pec - ca - to - rum, re - sur - re - cti - o-nem mor - tu - o -
o-nem pec - ca - to - rum, re - sur - re - cti - o-nem mor - tu - o -
o-nem pec - ca - to - rum, re - sur - re - cti - o-nem mor - tu - o -

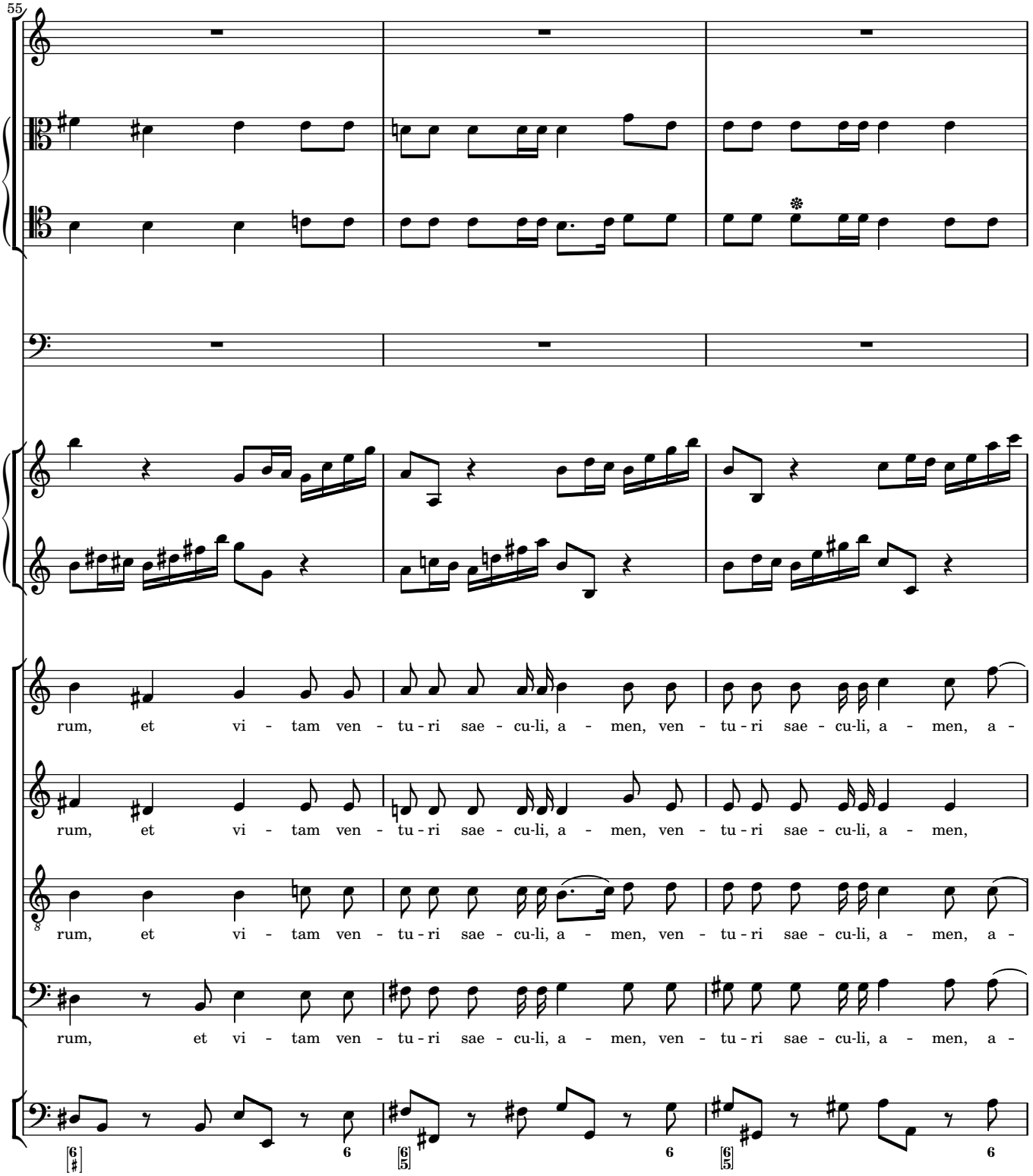
55
rum, et vi - tam ven - tu - ri sae - cu-li, a - men, ven - tu - ri sae - cu-li, a - men, a -
rum, et vi - tam ven - tu - ri sae - cu-li, a - men, ven - tu - ri sae - cu-li, a - men,
rum, et vi - tam ven - tu - ri sae - cu-li, a - men, ven - tu - ri sae - cu-li, a - men, a -
rum, et vi - tam ven - tu - ri sae - cu-li, a - men, ven - tu - ri sae - cu-li, a - men, a -

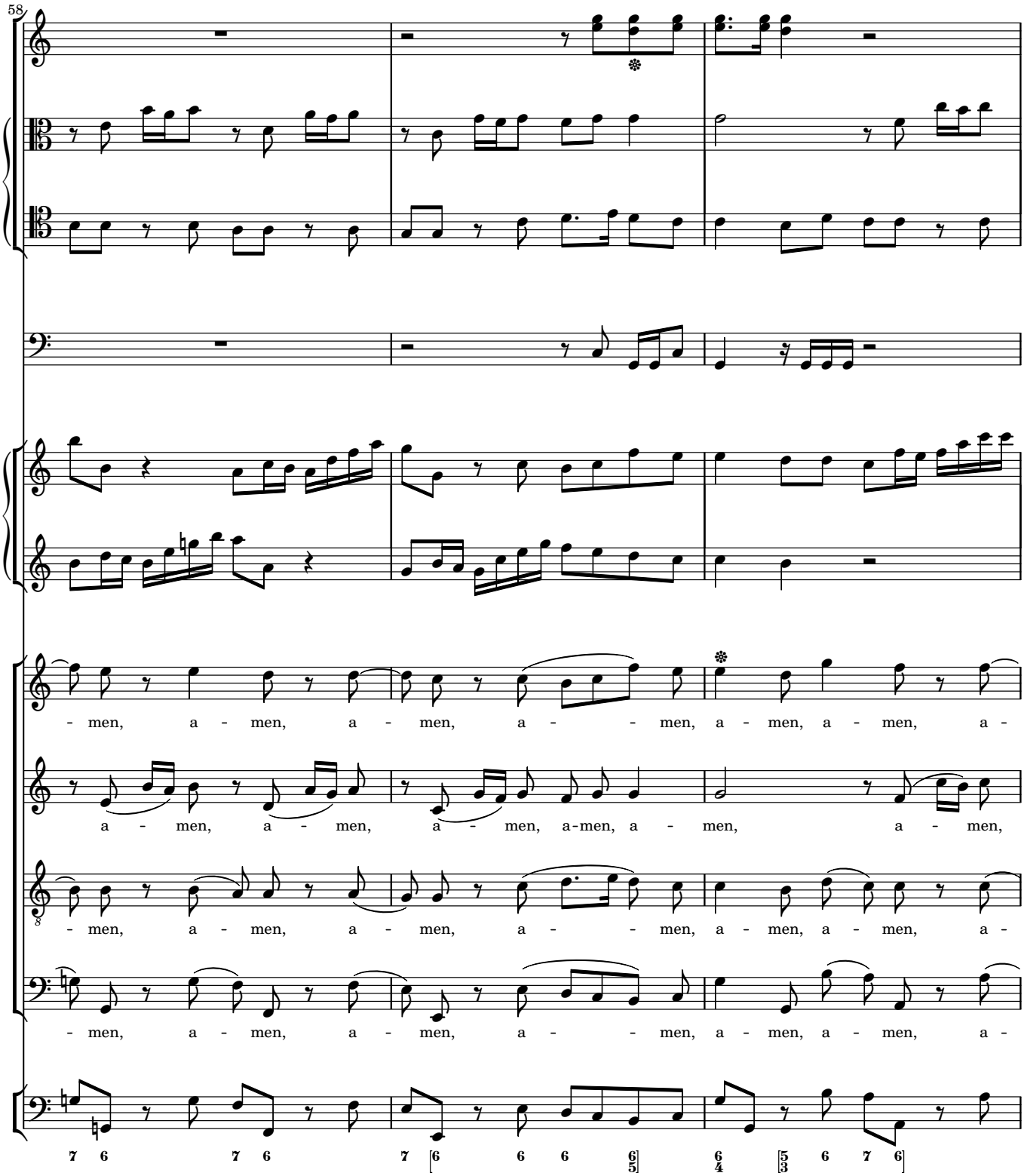
58
- men, a - men, a - men, a - - men, a - men, a - men, a -
a - men, a - men, a - men, a-men, a - men, a - men,
- men, a - men, a - men, a - - men, a - men, a - men, a -
- men, a - men, a - men, a - - men, a - men, a - men, a -
7 6 7 6 7 6 6 6 6 6 5 6 4 5 3 6 7 6

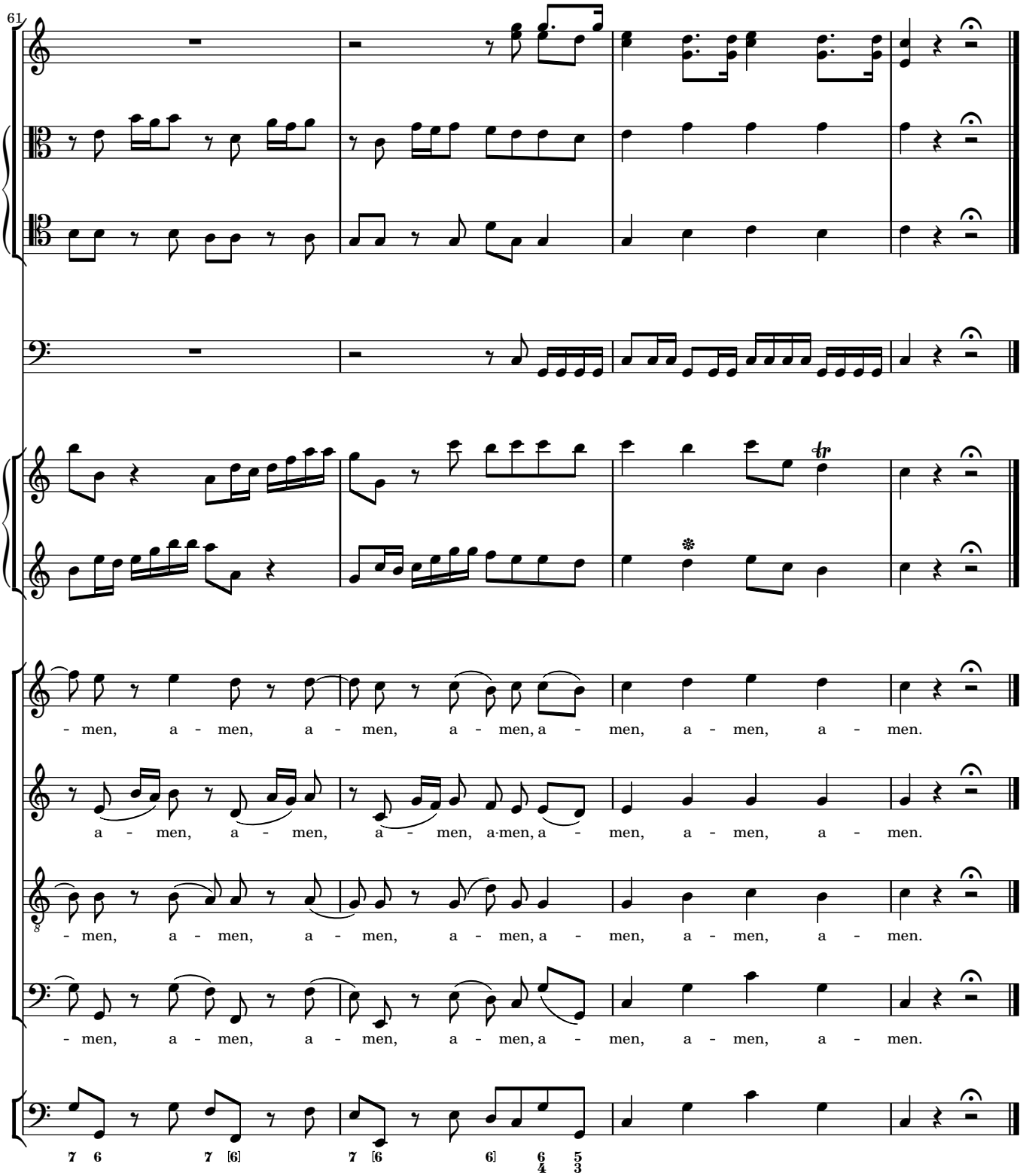
61
- men, a - men, a - men, a - men, a - men, a - men, a - men.
a - men, a - men, a - men, a - men, a - men, a - men, a - men.
- men, a - men, a - men, a - men, a - men, a - men, a - men.
- men, a - men, a - men, a - men, a - men, a - men, a - men.
7 6 7 [6] 7 [6] 6 6/4 5/3

4 Sanctus

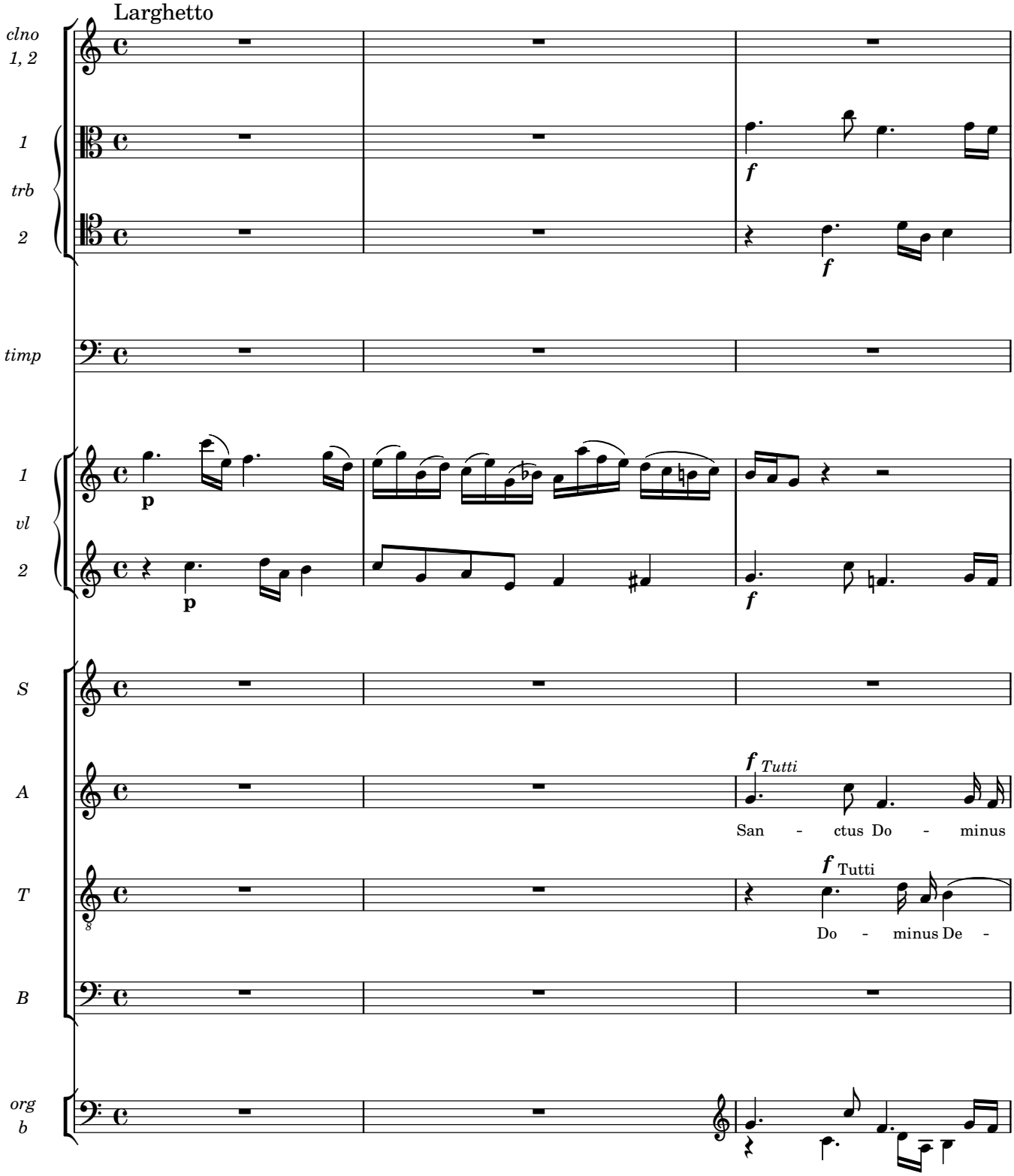
Larghetto
clno
1, 2
1
trb
2
timp
1
vl
2
S
A
T
B
org
b
p
f
Tutti
San - ctus Do - minus
Do - minus De -

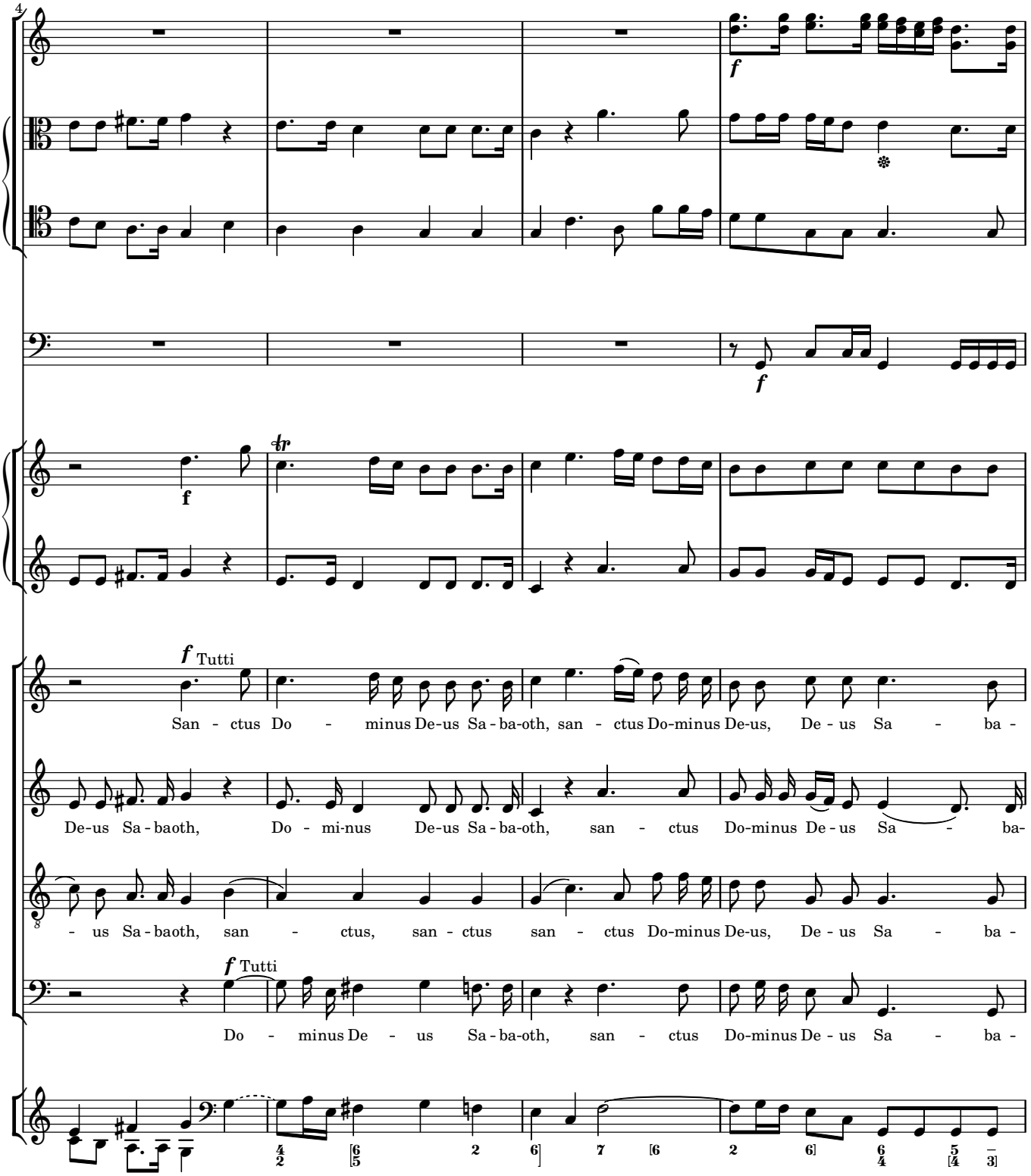
4
f
f
f
f
f Tutti
San - ctus Do - minus De-us Sa - ba-oth, san - ctus Do-minus De-us, De - us Sa - ba -
De-us Sa - baoth, Do - mi-nus De-us Sa - ba-oth, san - ctus Do-minus De - us Sa - ba-
- us Sa - baoth, san - ctus, san - ctus san - ctus Do-minus De-us, De - us Sa - ba -
f Tutti
Do - minus De - us Sa - ba-oth, san - ctus Do-minus De - us Sa - ba -

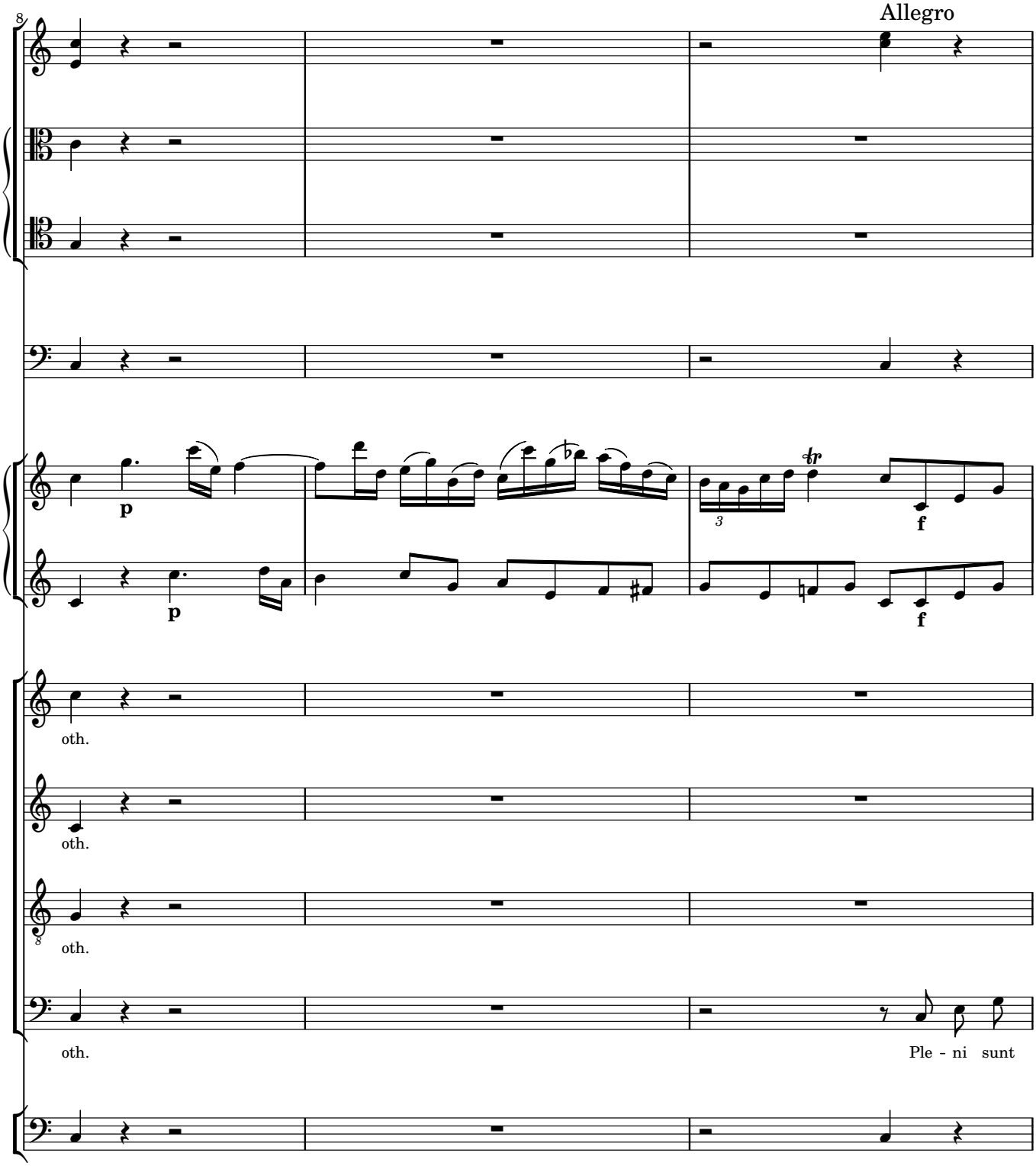
Allegro
p
p
f
f
oth.
oth.
oth.
oth.
Ple - ni sunt

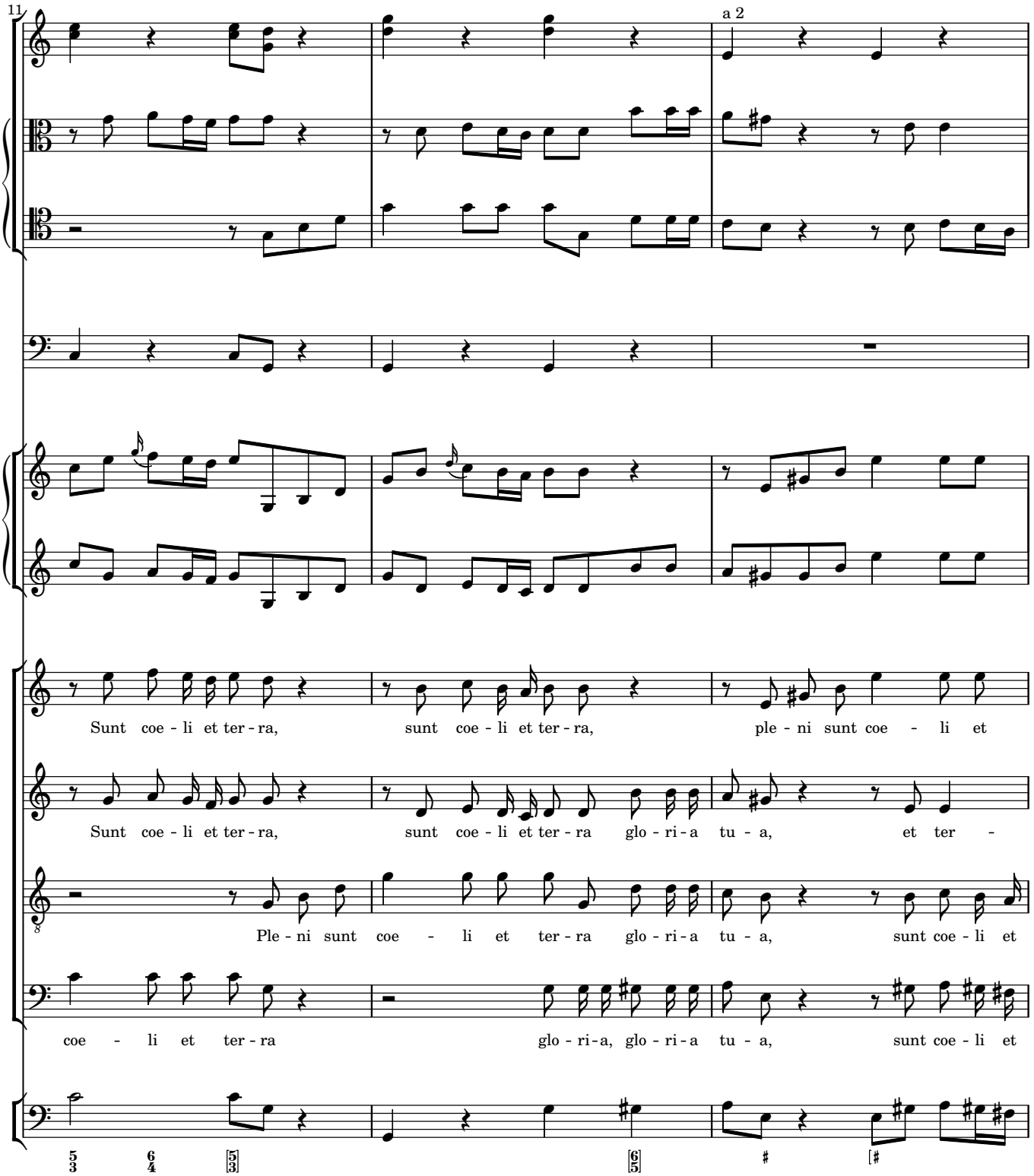
11
a 2
Sunt coe - li et ter - ra, sunt coe - li et ter - ra, ple - ni sunt coe - li et
Sunt coe - li et ter - ra, sunt coe - li et ter - ra glo - ri - a tu - a, et ter -
Ple - ni sunt coe - li et ter - ra glo - ri - a tu - a, sunt coe - li et
coe - li et ter - ra glo - ri - a, glo - ri - a tu - a, sunt coe - li et

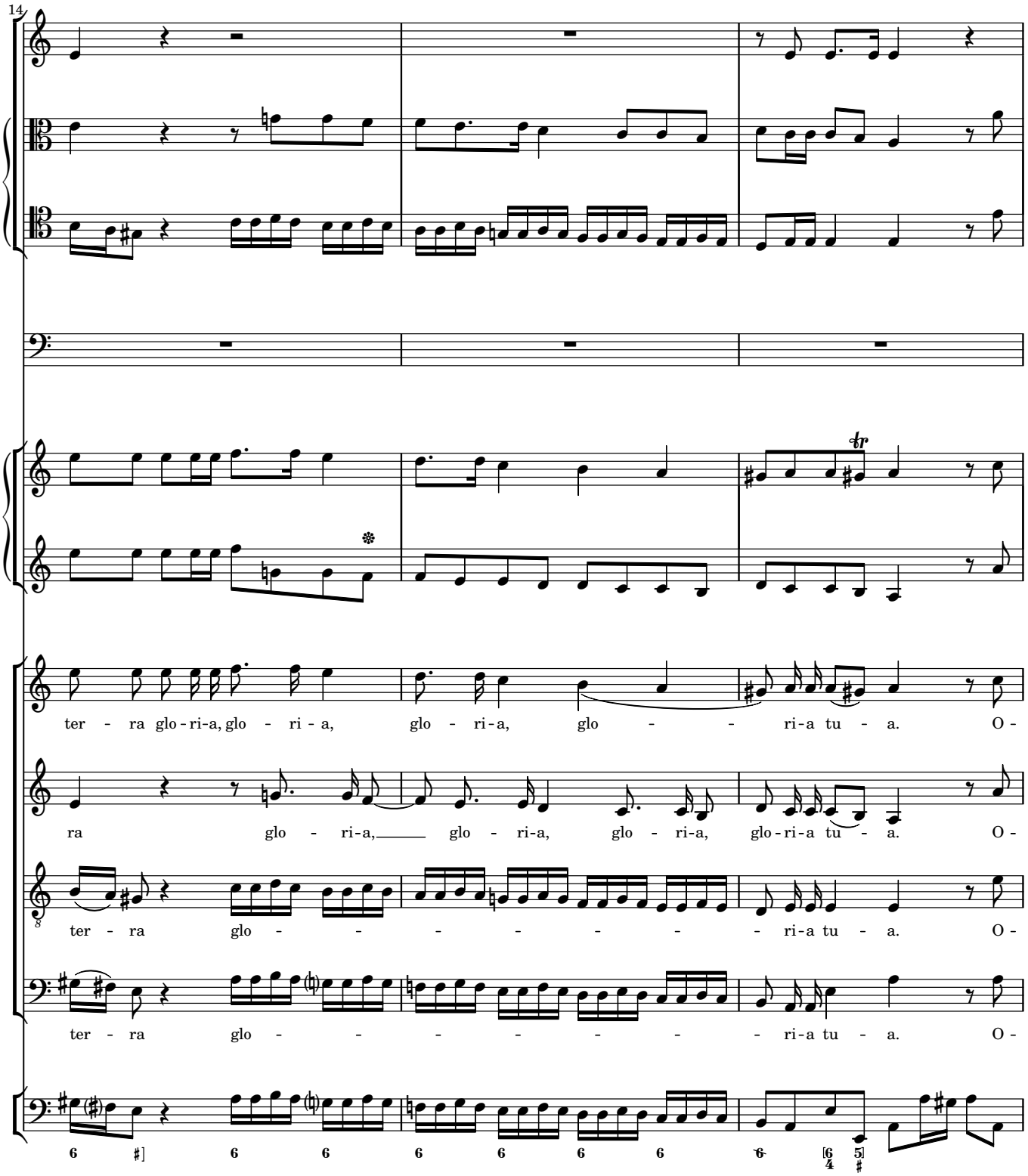
14
ter - ra glo - ri - a, glo - ri - a, glo - ri - a, glo - - ri - a tu - a. O -
ra glo - ri - a, glo - ri - a, glo - ri - a, glo - ri - a tu - a. O -
ter - ra glo - - - - - - - ri - a tu - a. O -
ter - ra glo - - - - - - - ri - a tu - a. O -

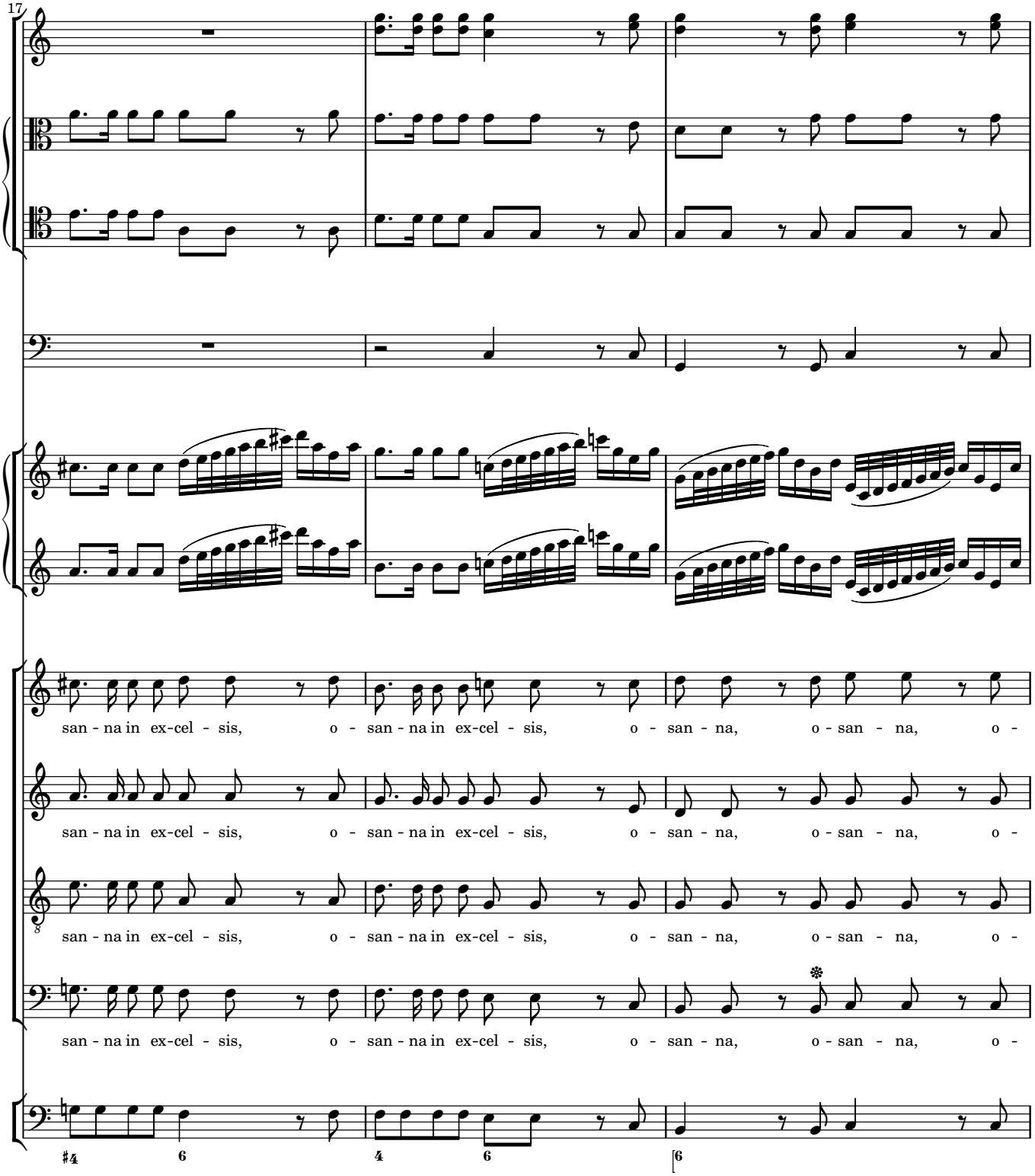
17
san - na in ex-cel - sis, o - san - na in ex-cel - sis, o - san - na, o - san - na, o -
san - na in ex-cel - sis, o - san - na in ex-cel - sis, o - san - na, o - san - na, o -
san - na in ex-cel - sis, o - san - na in ex-cel - sis, o - san - na, o - san - na, o -
san - na in ex-cel - sis, o - san - na in ex-cel - sis, o - san - na, o - san - na, o -

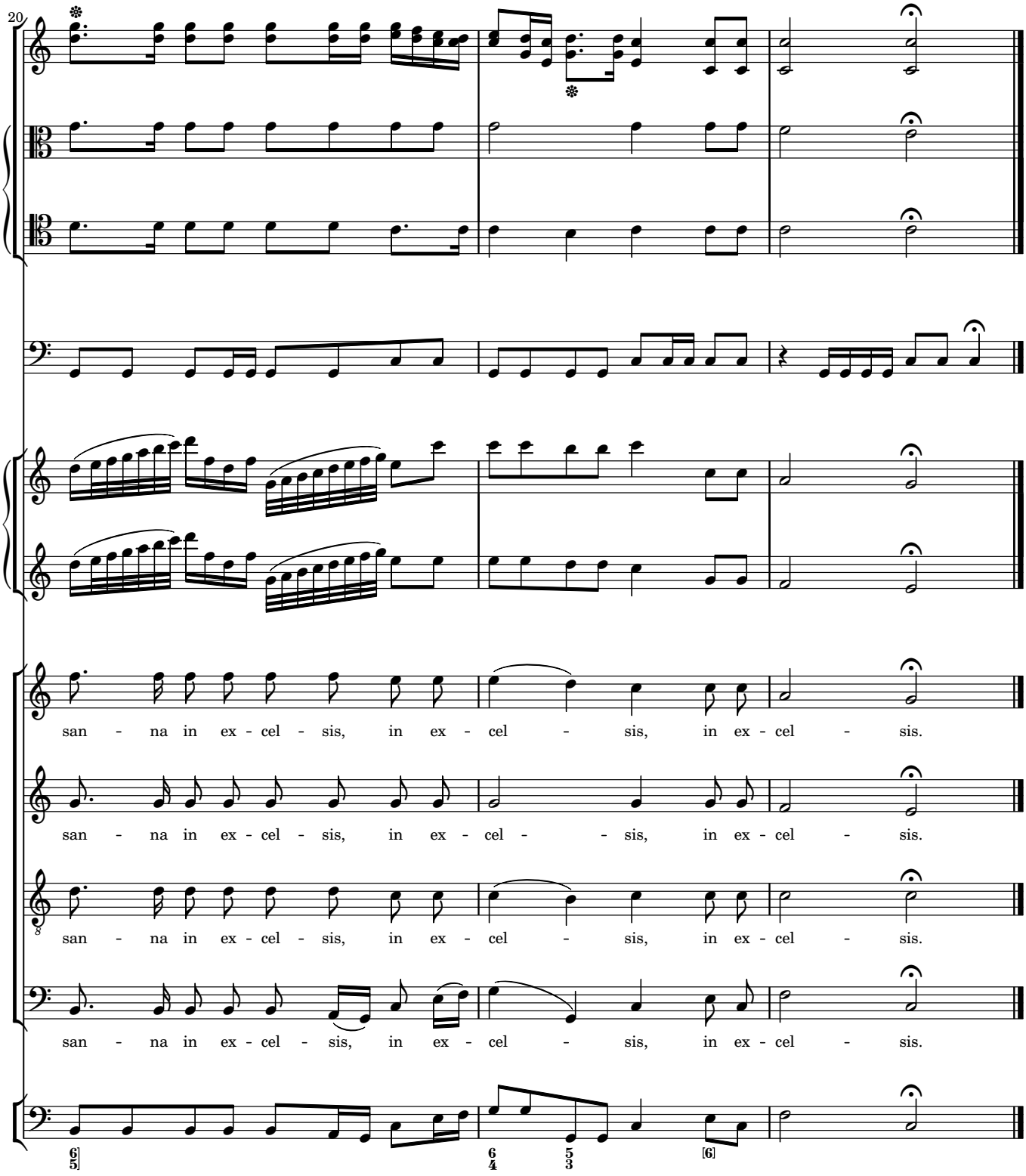
20
san - na in ex - cel - sis, in ex - cel - sis, in ex - cel - sis.
san - na in ex - cel - sis, in ex - cel - sis, in ex - cel - sis.
san - na in ex - cel - sis, in ex - cel - sis, in ex - cel - sis.
san - na in ex - cel - sis, in ex - cel - sis, in ex - cel - sis.

5 Benedictus

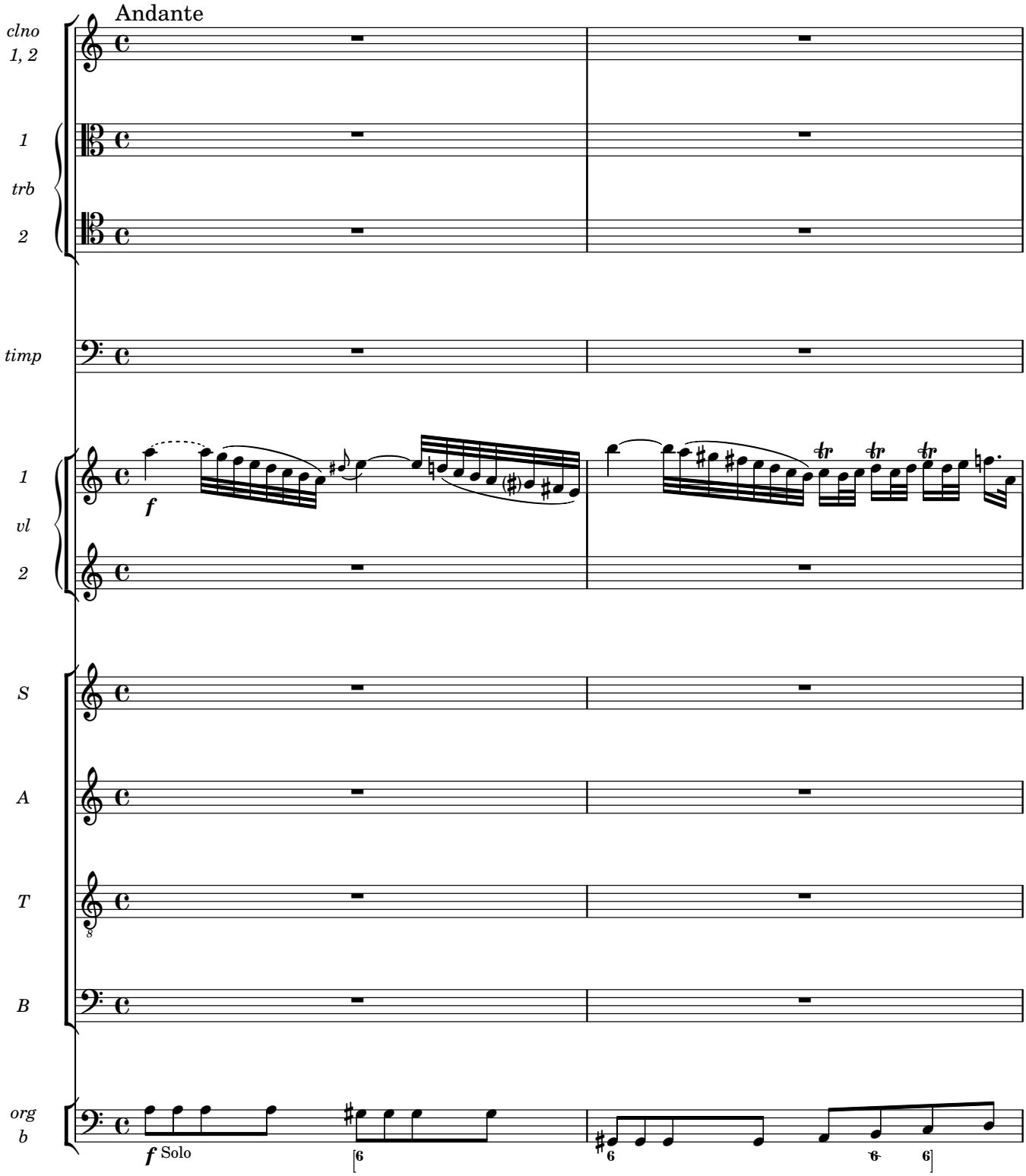

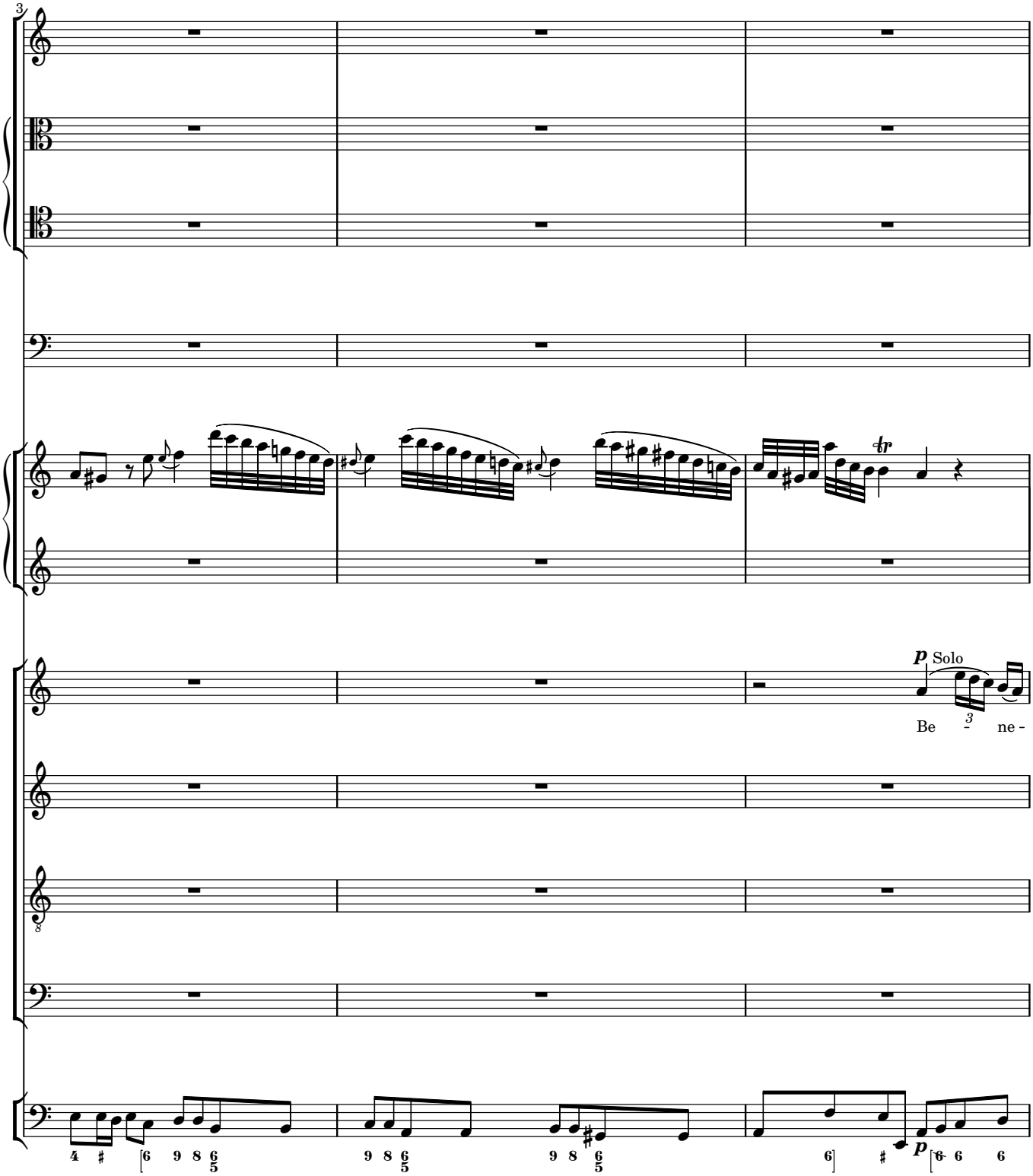
3
p Solo
Be - ne -
p

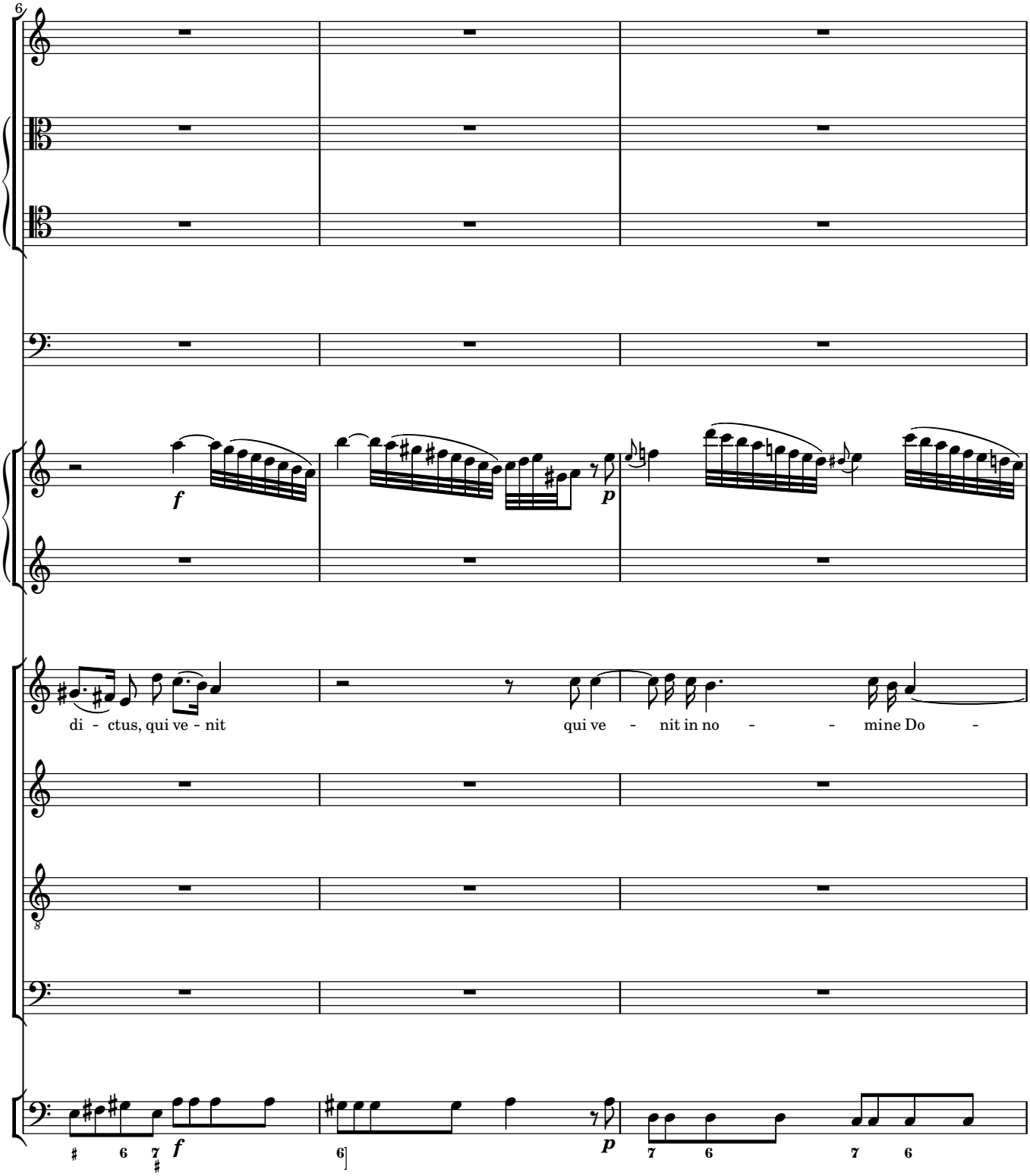
6
f
p
di - ctus, qui ve - nit
qui ve - nit in no - - mine Do -
8
f
p

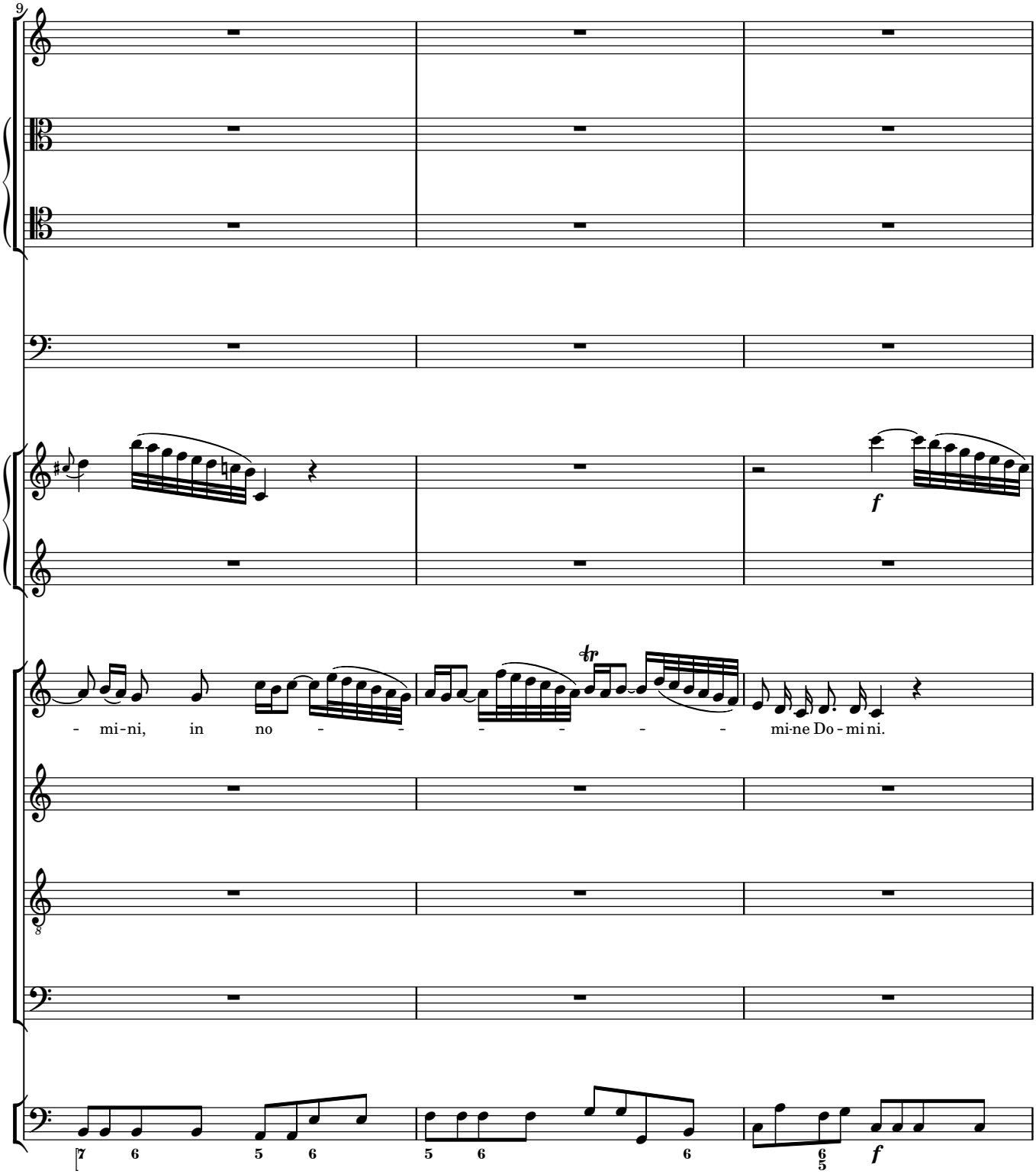
9
f
tr
- mi-ni, in no - - - - - - mi-ne Do - mi ni.
7 6 5 6 5 6 6 6 5 f

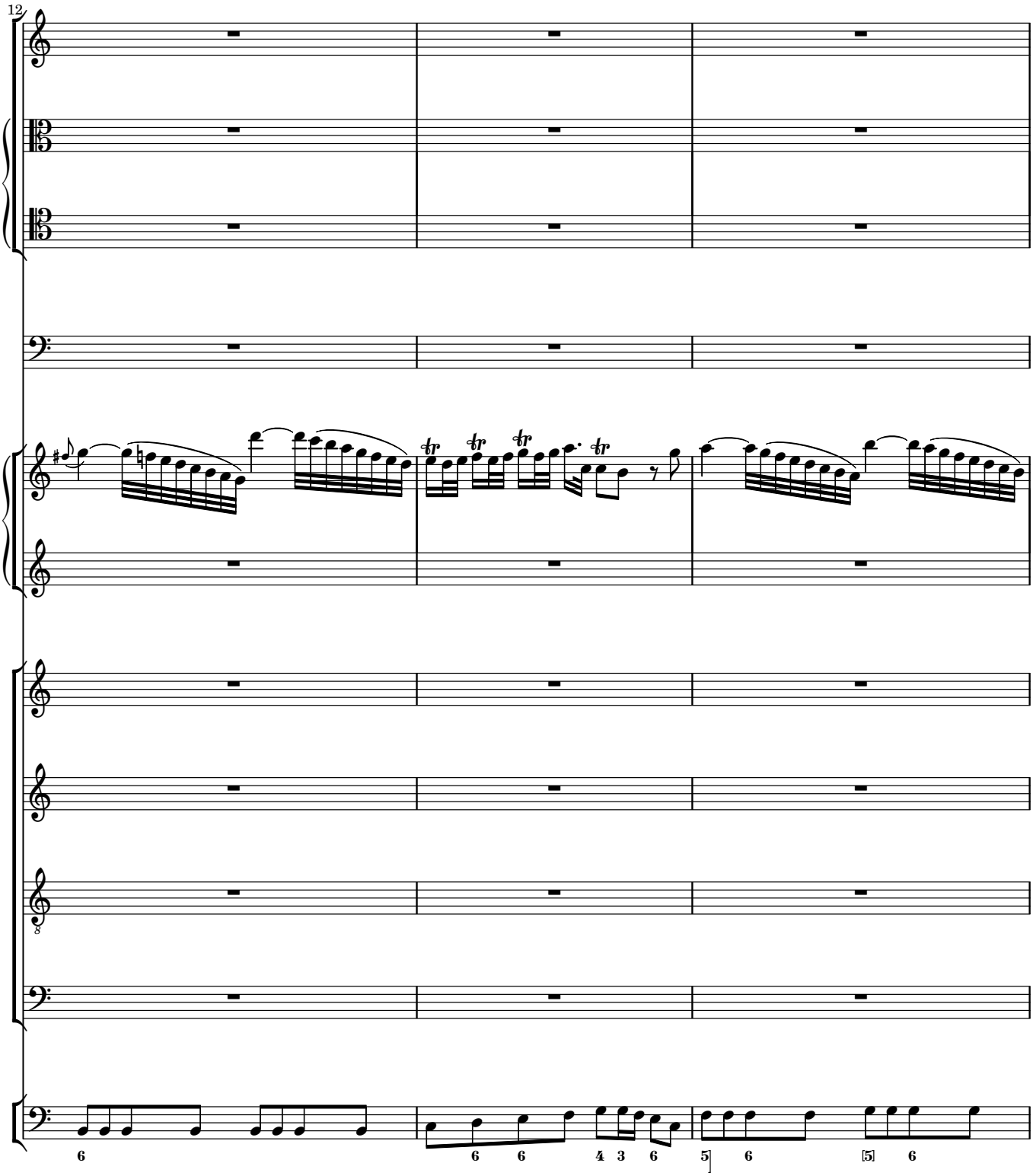
12
8
6
6 6
4 3 6
5 6
[5] 6

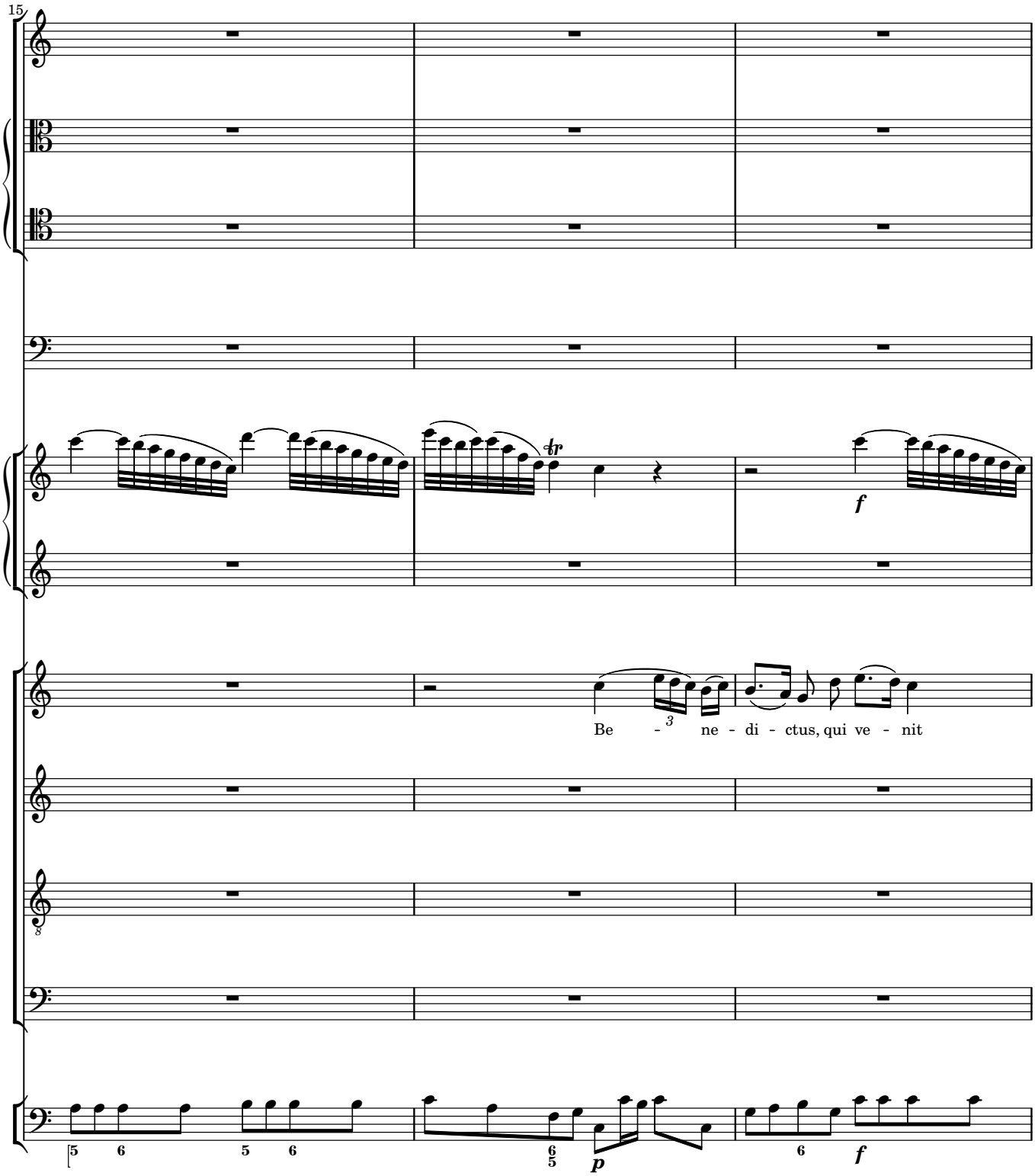
15
Be - ne - di - ctus, qui ve - nit

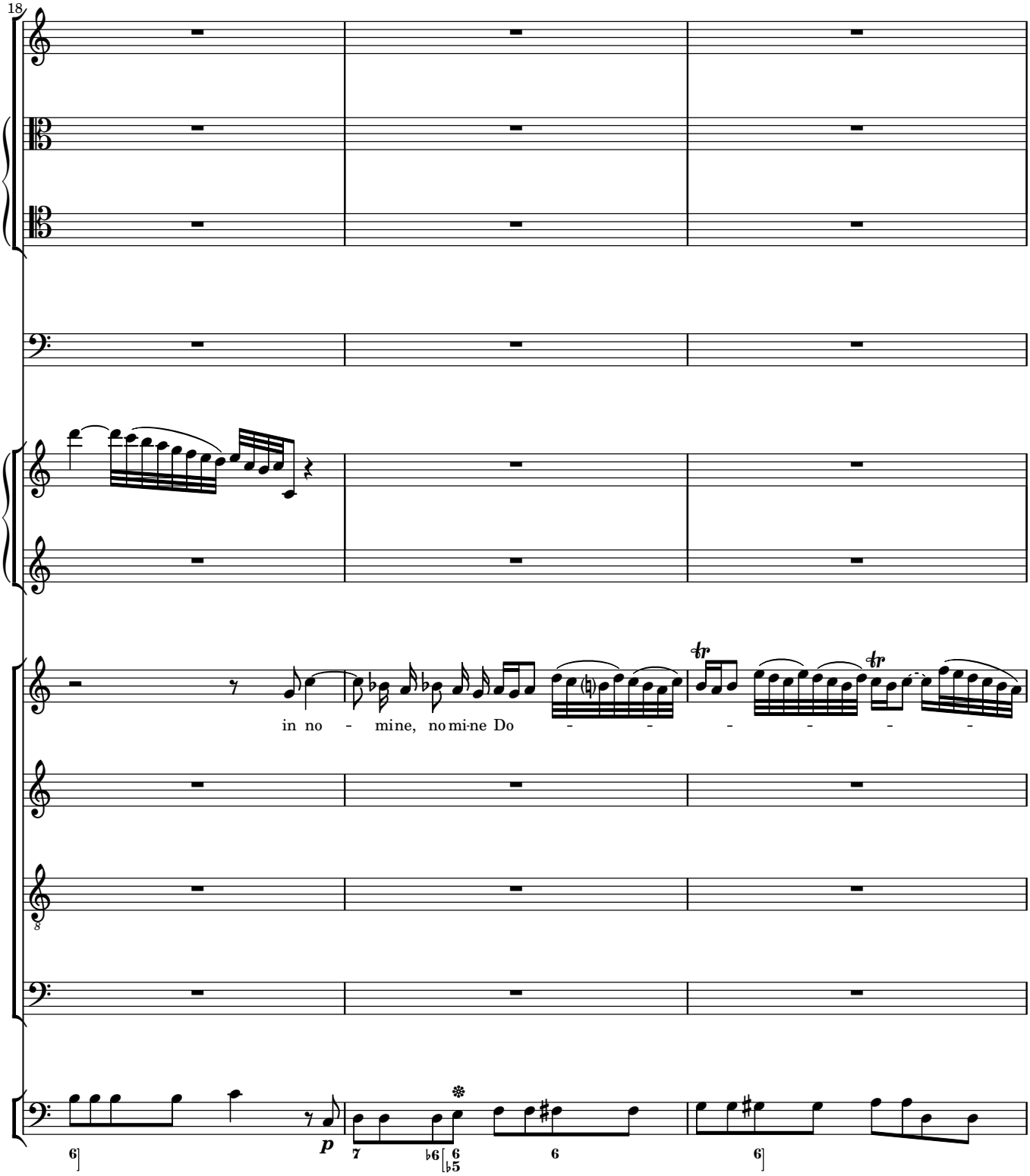
18
in no - mine, no mi-ne Do - - - - - -
p

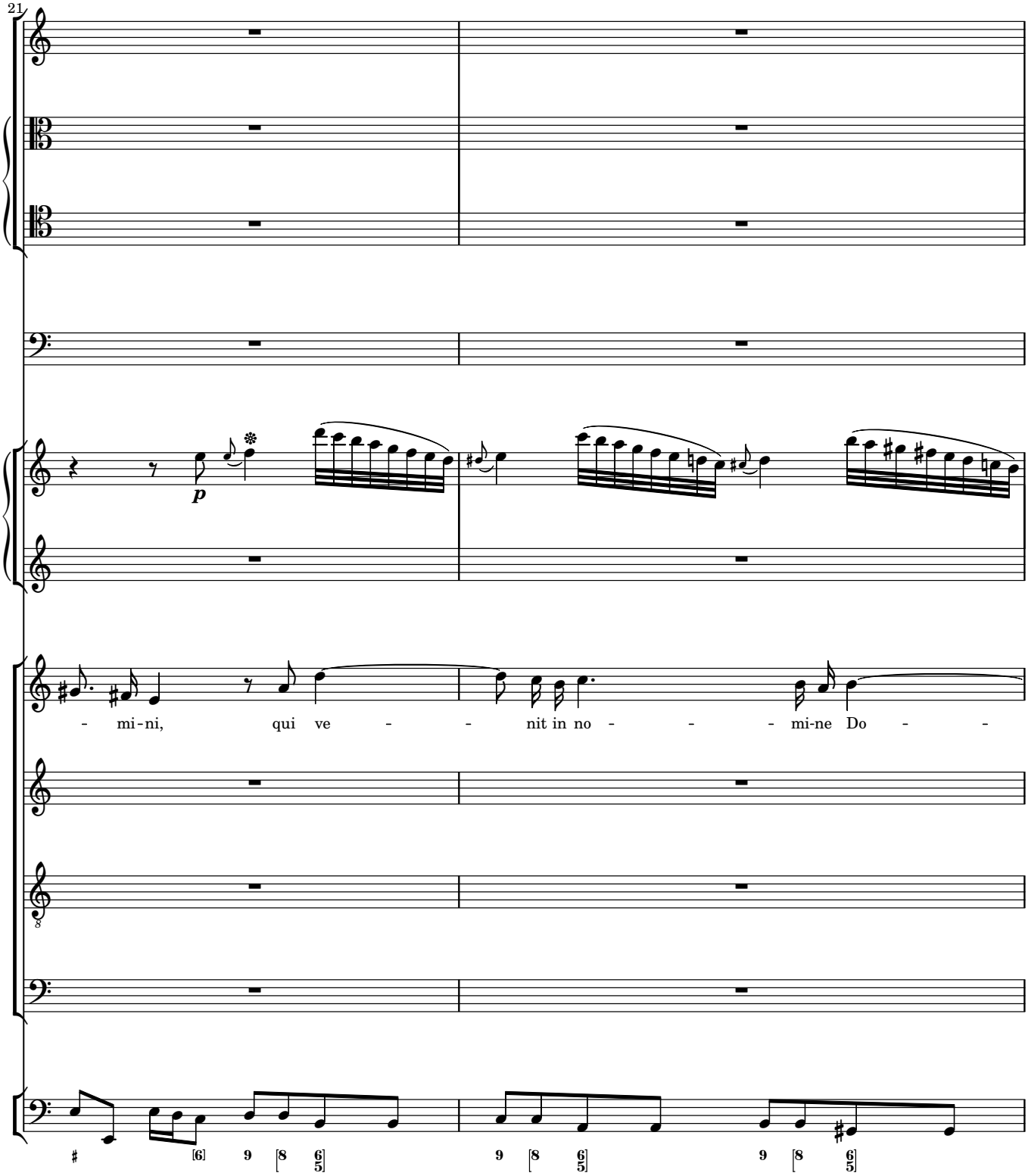
21
p
- mi-ni, qui ve - - nit in no - - - mi-ne Do - -

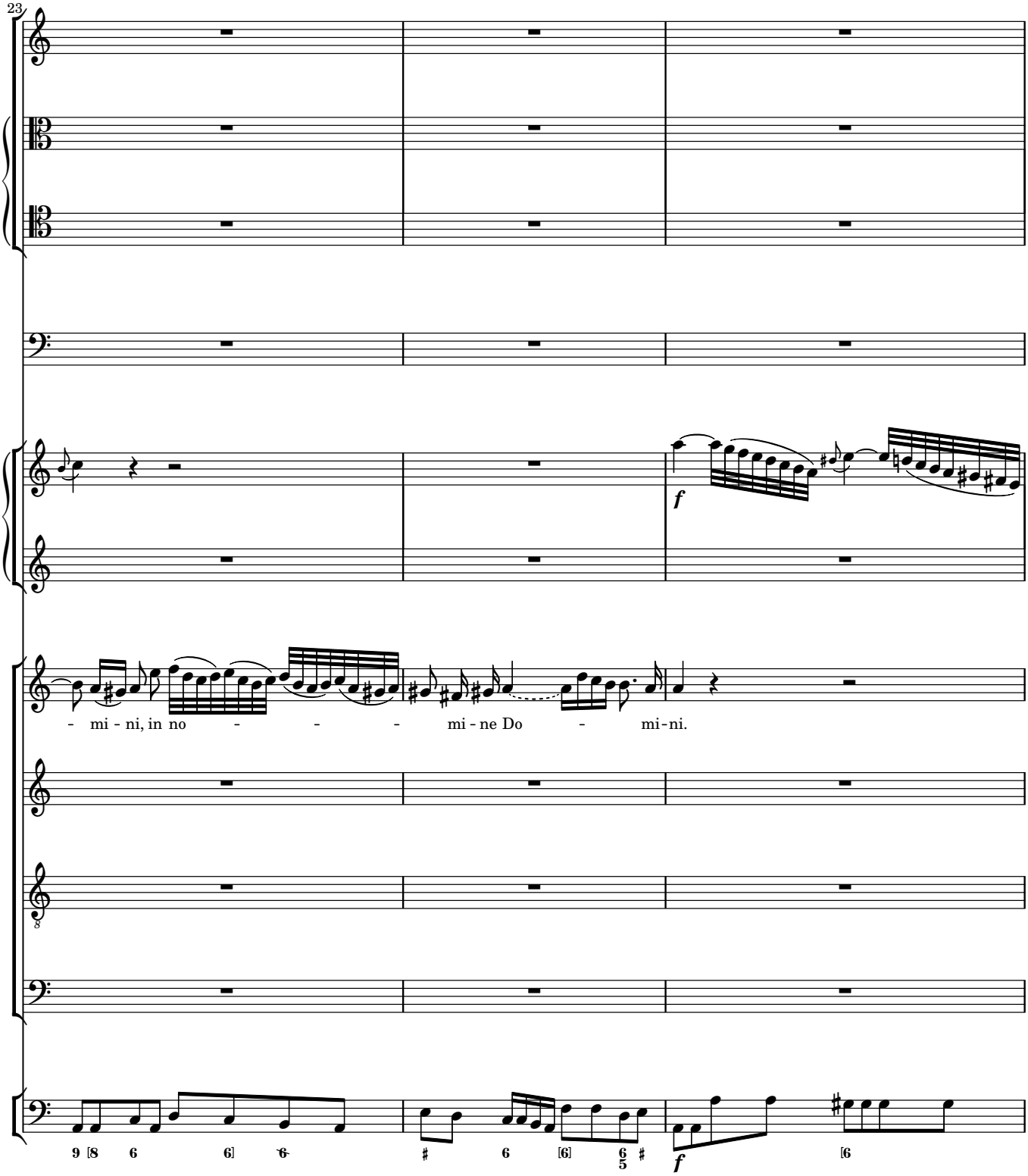
23
- mi - ni, in no - - - mi - ne Do - mi - ni.
f
f

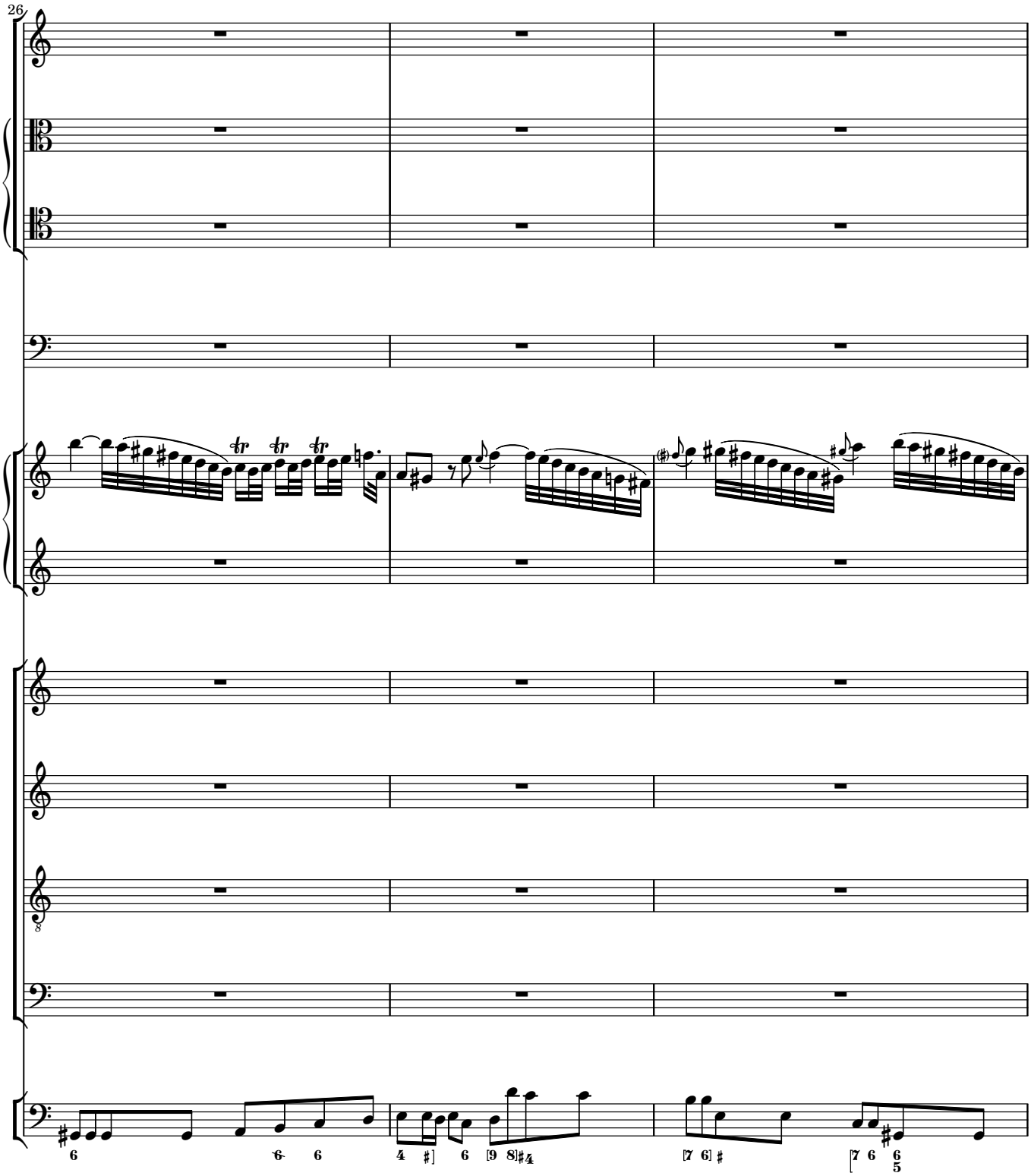
26

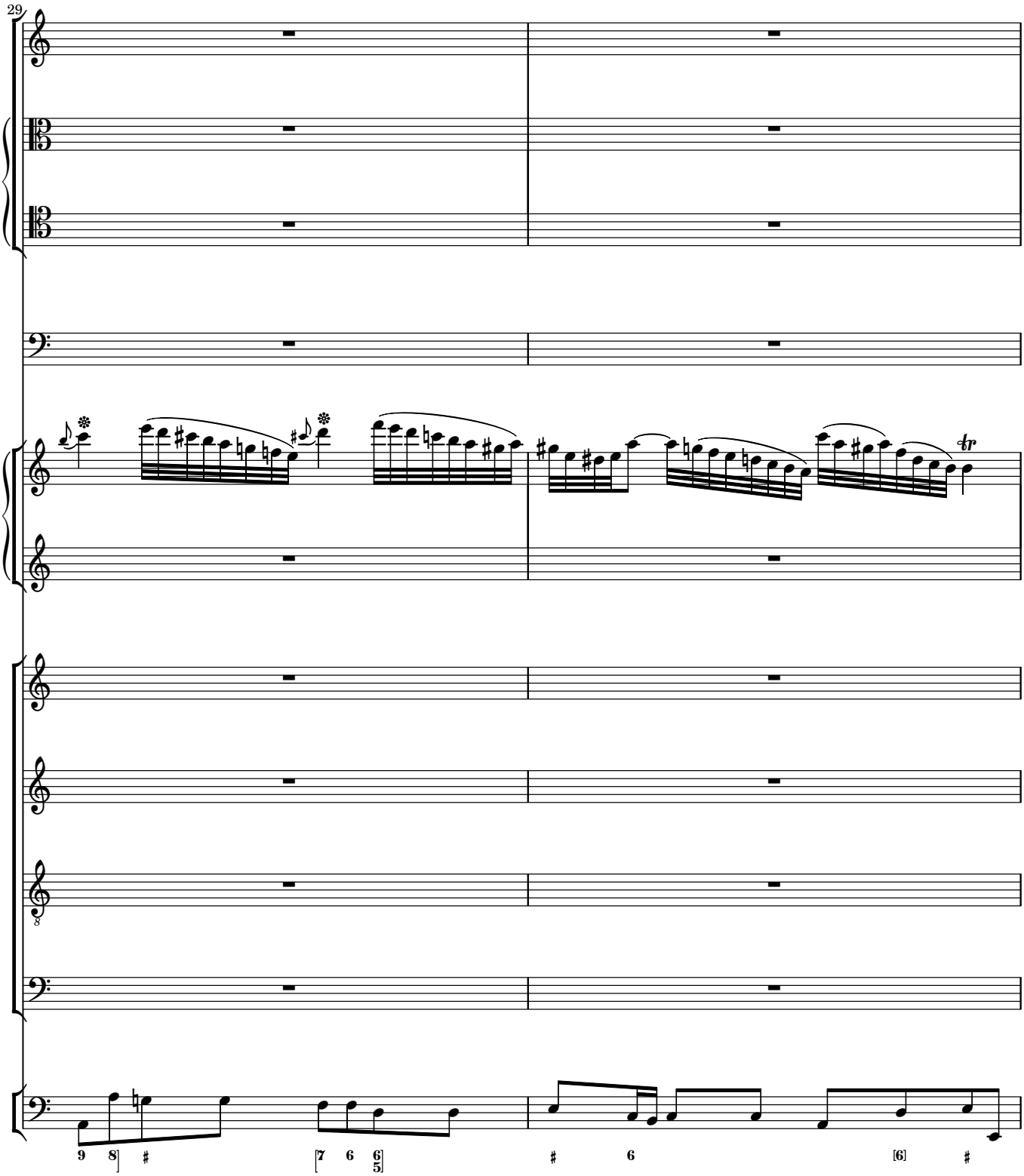
29
tr
9 8
7 6 6 5
6
[6]

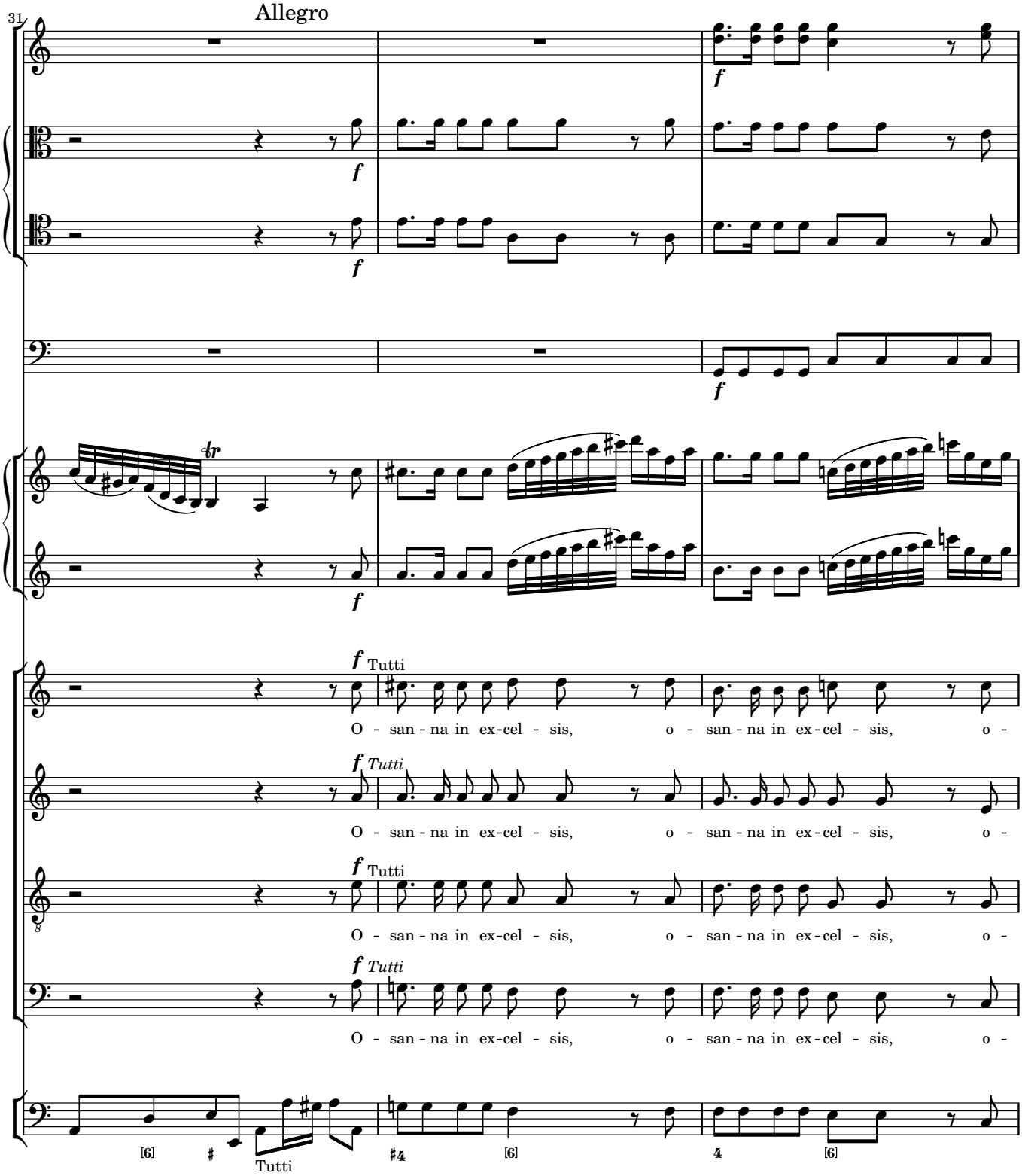
31
Allegro
f
Tutti
O - san - na in ex-cel - sis, o - san - na in ex-cel - sis, o -
Tutti

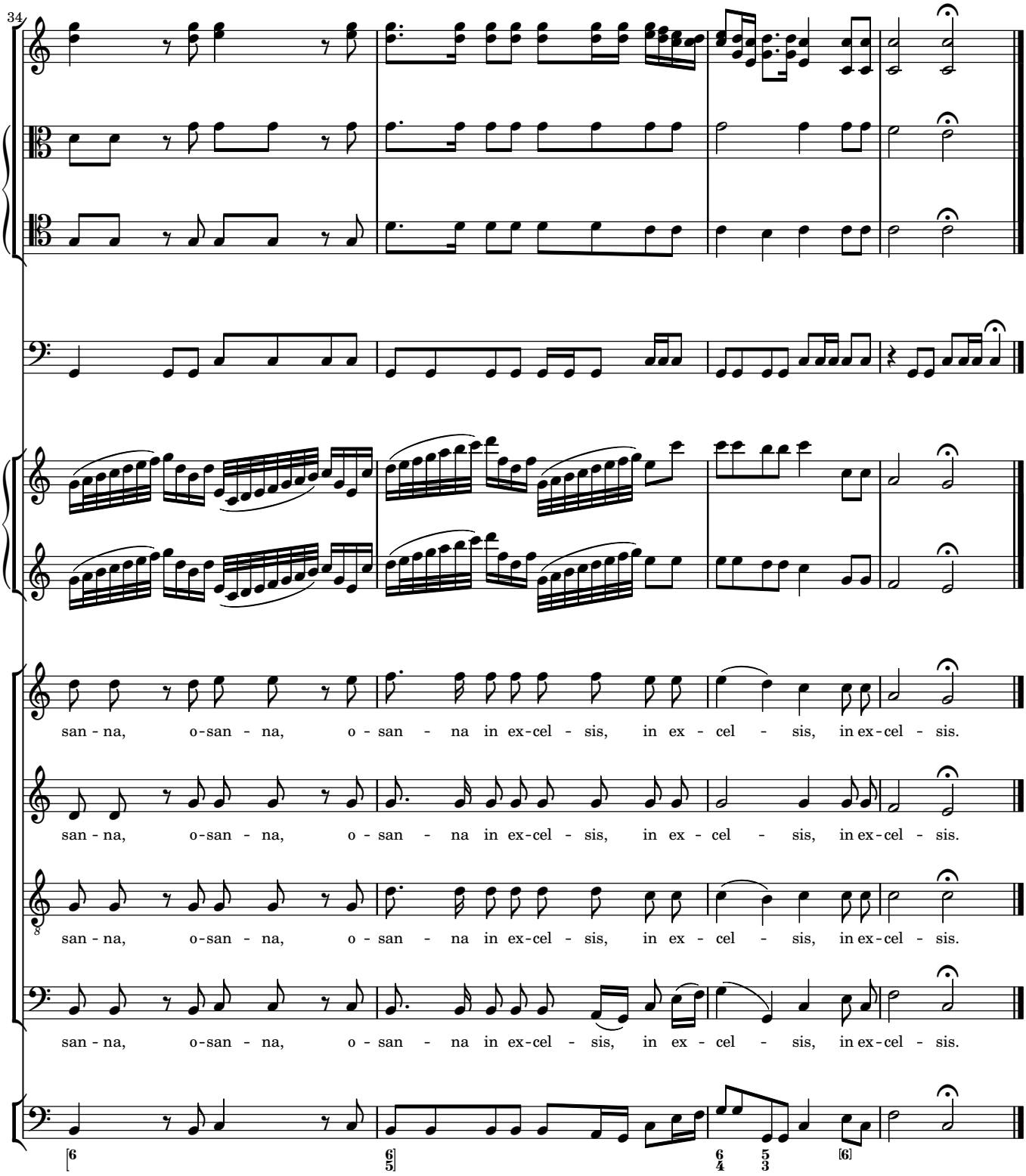
34
san - na, o-san - na, o - san - na in ex-cel - sis, in ex - cel - sis, in ex-cel - sis.
san - na, o-san - na, o - san - na in ex-cel - sis, in ex - cel - sis, in ex-cel - sis.
san - na, o-san - na, o - san - na in ex-cel - sis, in ex - cel - sis, in ex-cel - sis.
san - na, o-san - na, o - san - na in ex-cel - sis, in ex - cel - sis, in ex-cel - sis.

6 Agnus Dei

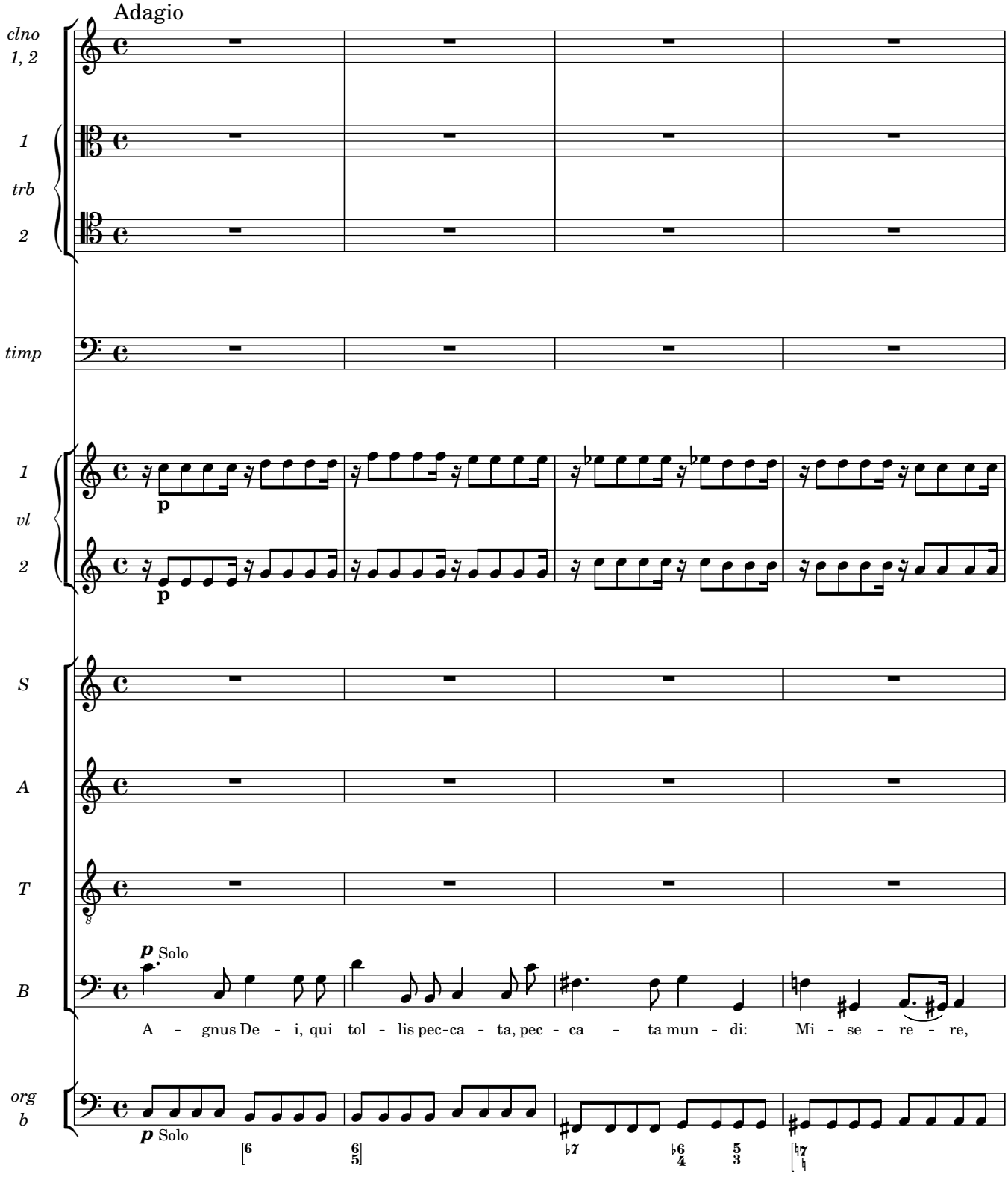
Adagio
clno 1, 2
1
trb
2
timp
1
vl
2
S
A
T
B
org b
p
p
p Solo
A - gnus De - i, qui tol - lis pec-ca - ta, pec - ca - ta mun - di: Mi - se - re - re,
p Solo

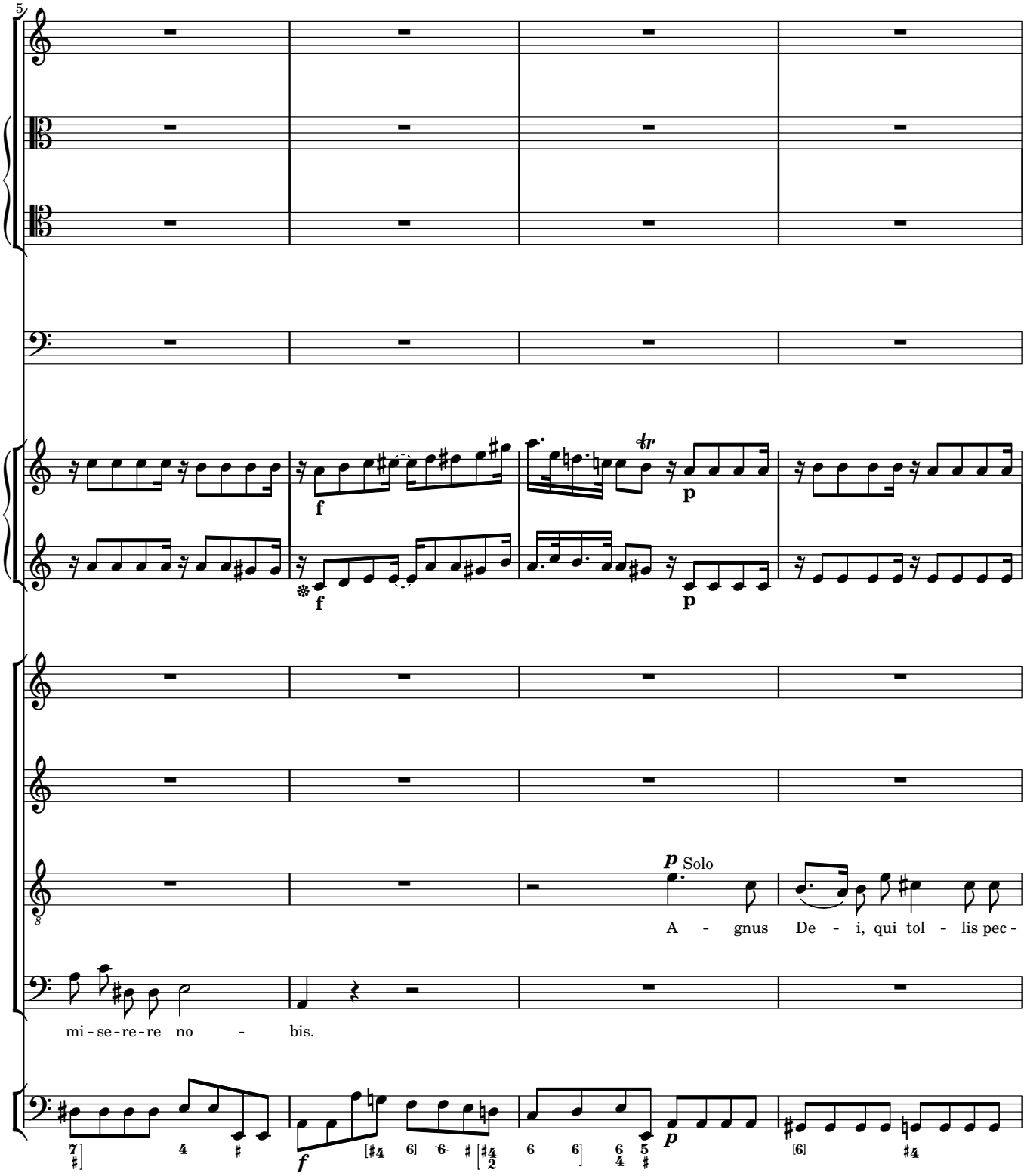
5
f
p
f
p
p Solo
A - gnus De - i, qui tol - lis pec -
mi - se - re - re no - bis.
f
p

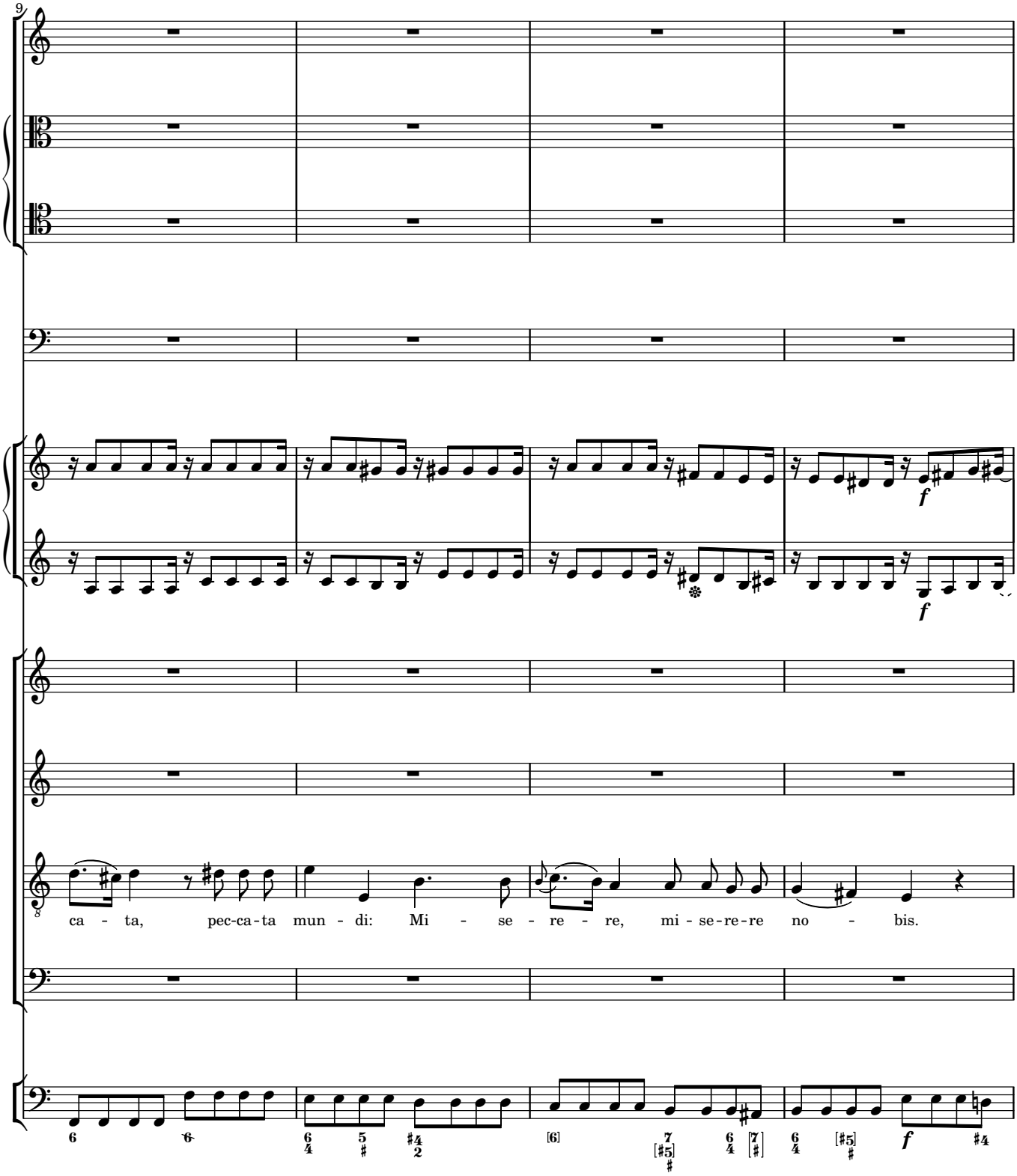
9
f
f
ca - ta, pec-ca-ta mun - di: Mi - se - re - re, mi - se-re-re no - bis.
f

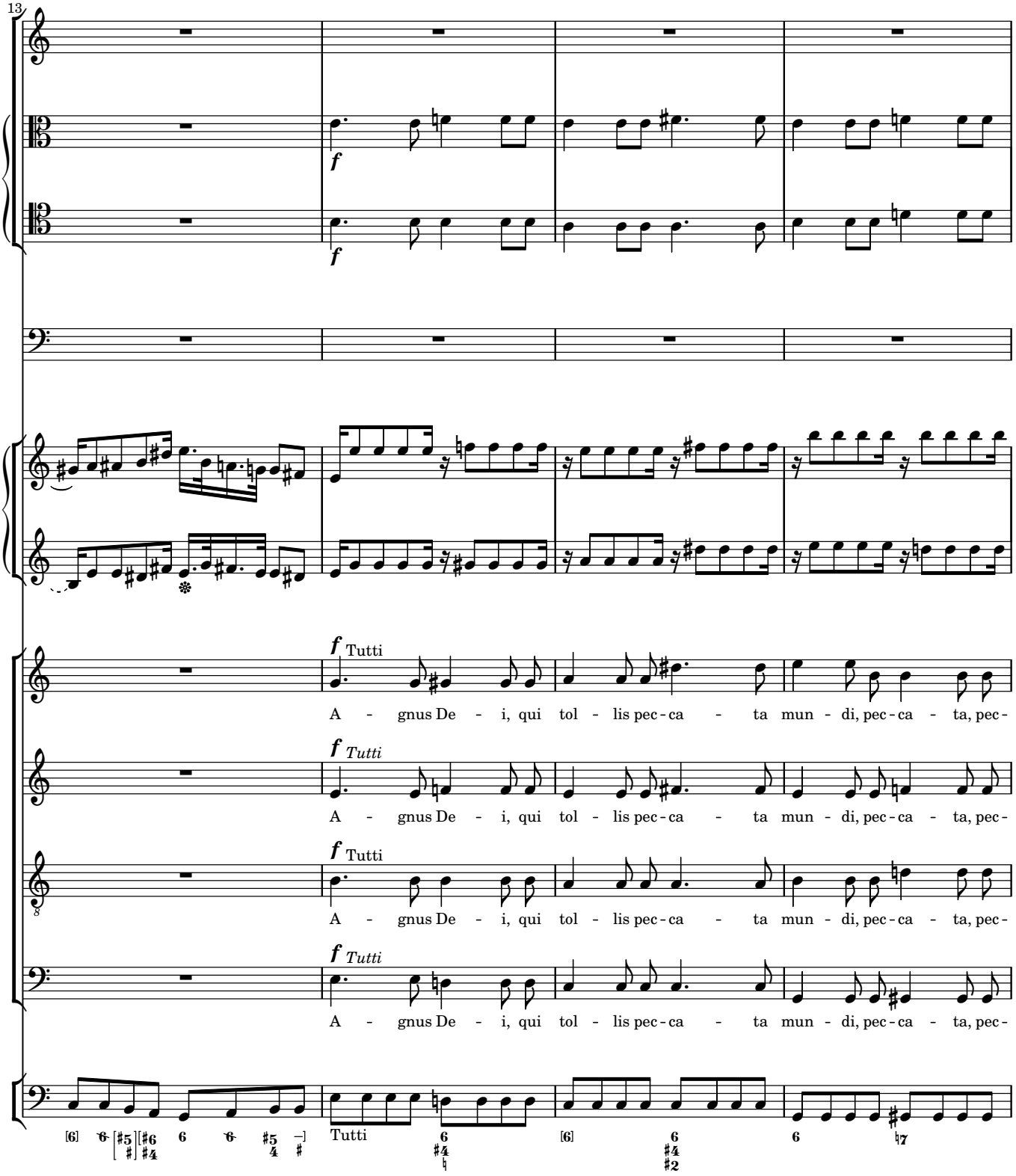
13
f
f
f Tutti
A - gnus De - i, qui tol - lis pec - ca - ta mun - di, pec - ca - ta, pec -
f Tutti
A - gnus De - i, qui tol - lis pec - ca - ta mun - di, pec - ca - ta, pec -
f Tutti
A - gnus De - i, qui tol - lis pec - ca - ta mun - di, pec - ca - ta, pec -
f Tutti
A - gnus De - i, qui tol - lis pec - ca - ta mun - di, pec - ca - ta, pec -
Tutti

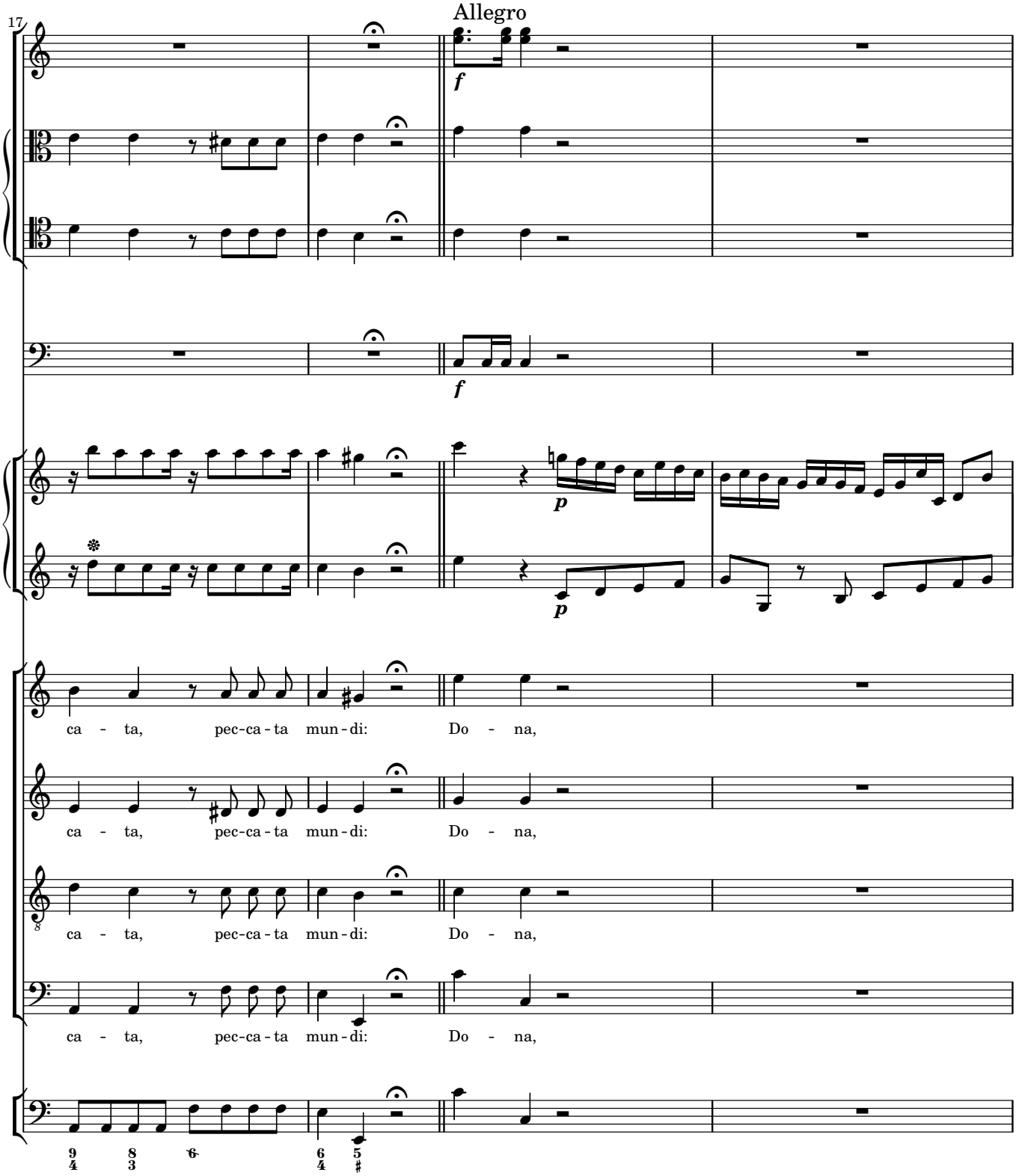
17
Allegro
f
f
p
p
ca - ta, pec-ca - ta mun - di: Do - na,
ca - ta, pec-ca - ta mun - di: Do - na,
ca - ta, pec-ca - ta mun - di: Do - na,
ca - ta, pec-ca - ta mun - di: Do - na,

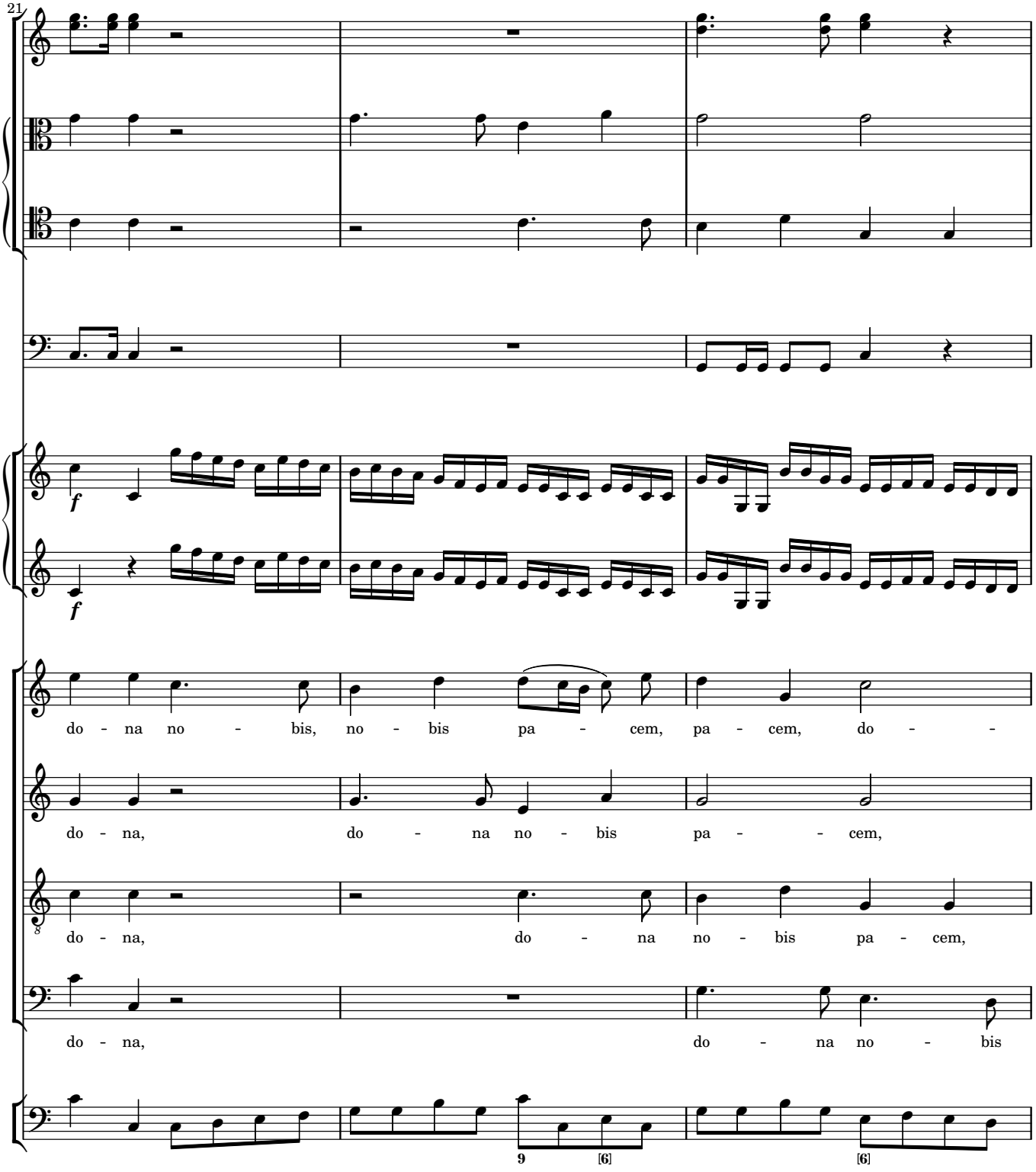
21
f
f
do - na no - bis, no - bis pa - cem, pa - cem, do -
do - na, do - na no - bis pa - cem,
do - na, do - na no - bis pa - cem,
do - na, do - na no - bis
9
[6]
[6]

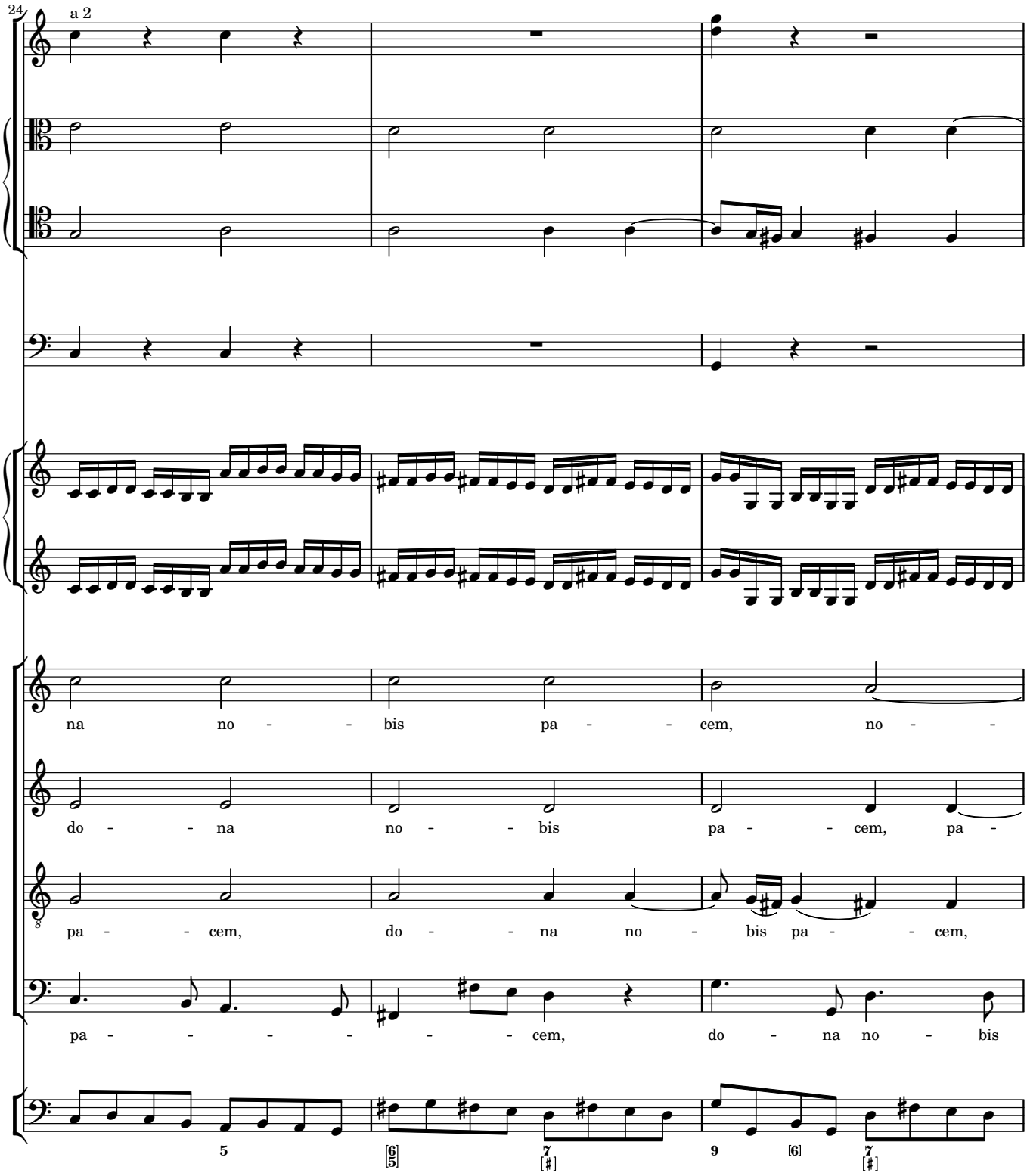
24
a 2
na no - - bis pa - - cem, no - -
do - - na no - - bis pa - - cem, pa -
pa - - cem, do - - na no - bis pa - - cem,
pa - - - - - - cem, do - na no - bis
5
[6 5]
7 [♯]
9
[6]
7 [♯]

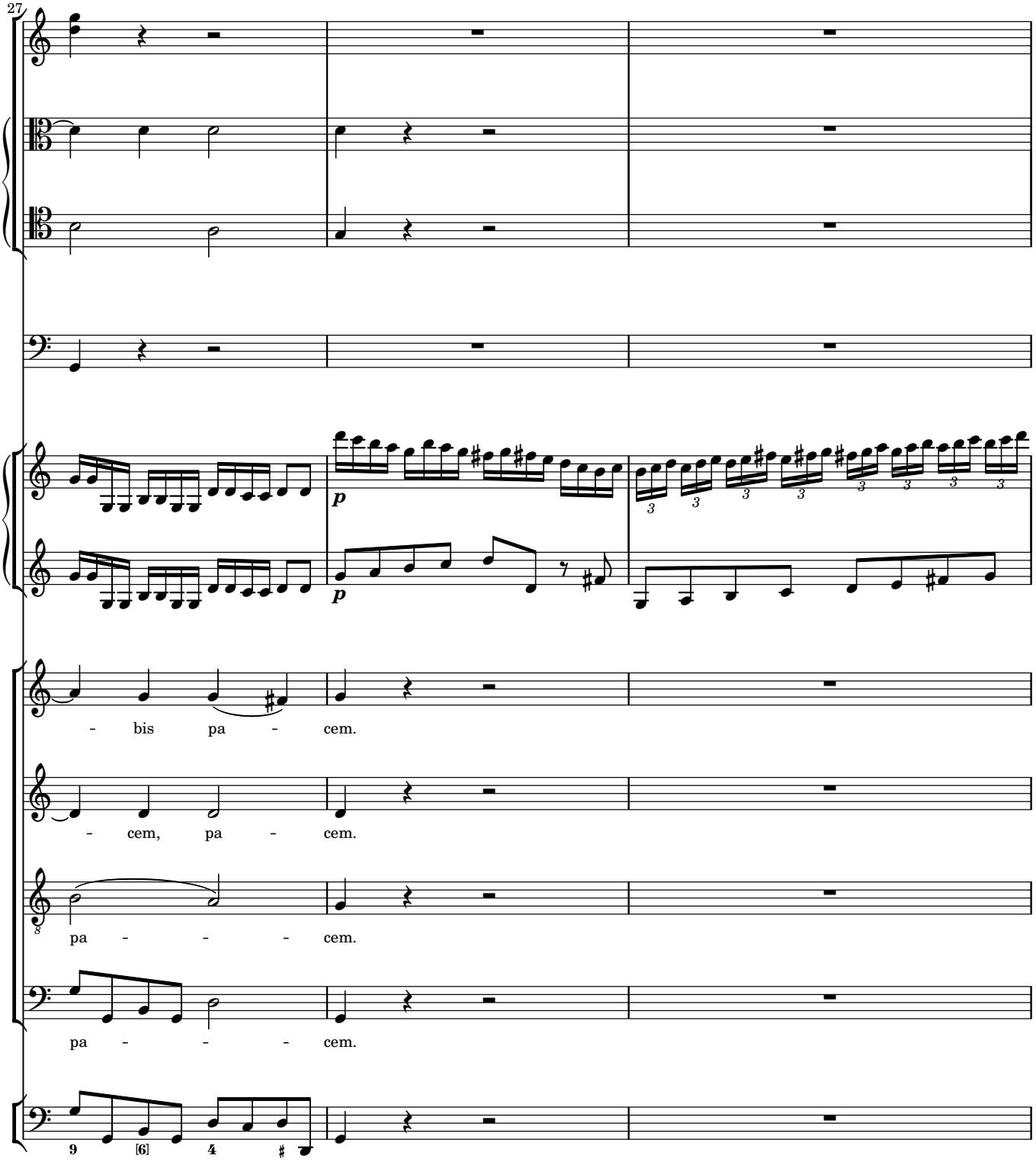
27
p
p
- bis pa - cem.
- cem, pa - cem.
pa - - - cem.
pa - - - cem.
9 [6] 4

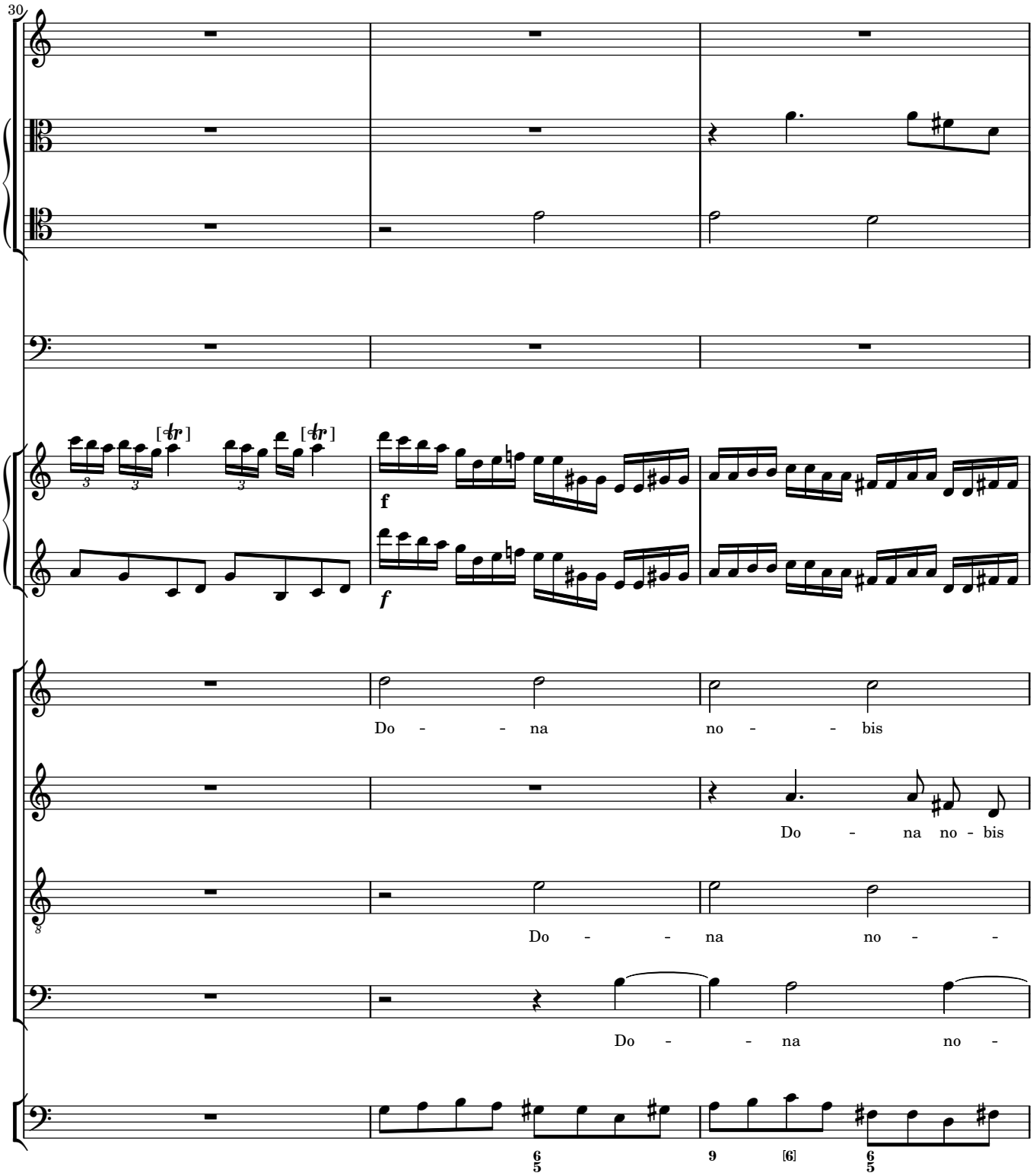
30
[tr]
[tr]
f
f
Do - - na no - bis
Do - na no - bis
Do - - na no -
Do - - na no -
6/5
9
[6]
6/5

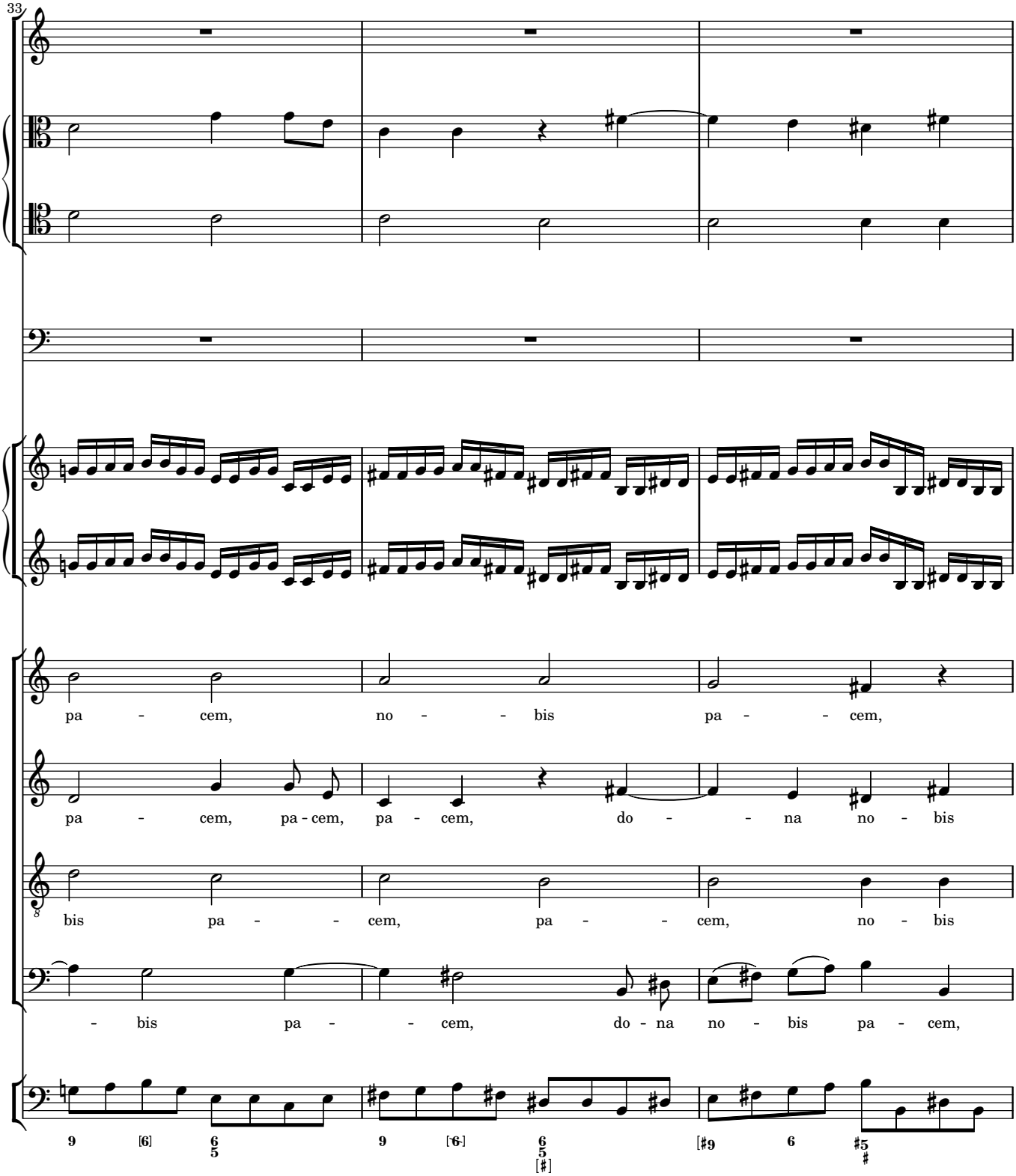
33
pa - cem, no - - bis pa - - cem,
pa - cem, pa - cem, pa - cem, do - - na no - bis
bis pa - - cem, pa - - cem, no - bis
- bis pa - - cem, do - na no - bis pa - cem,

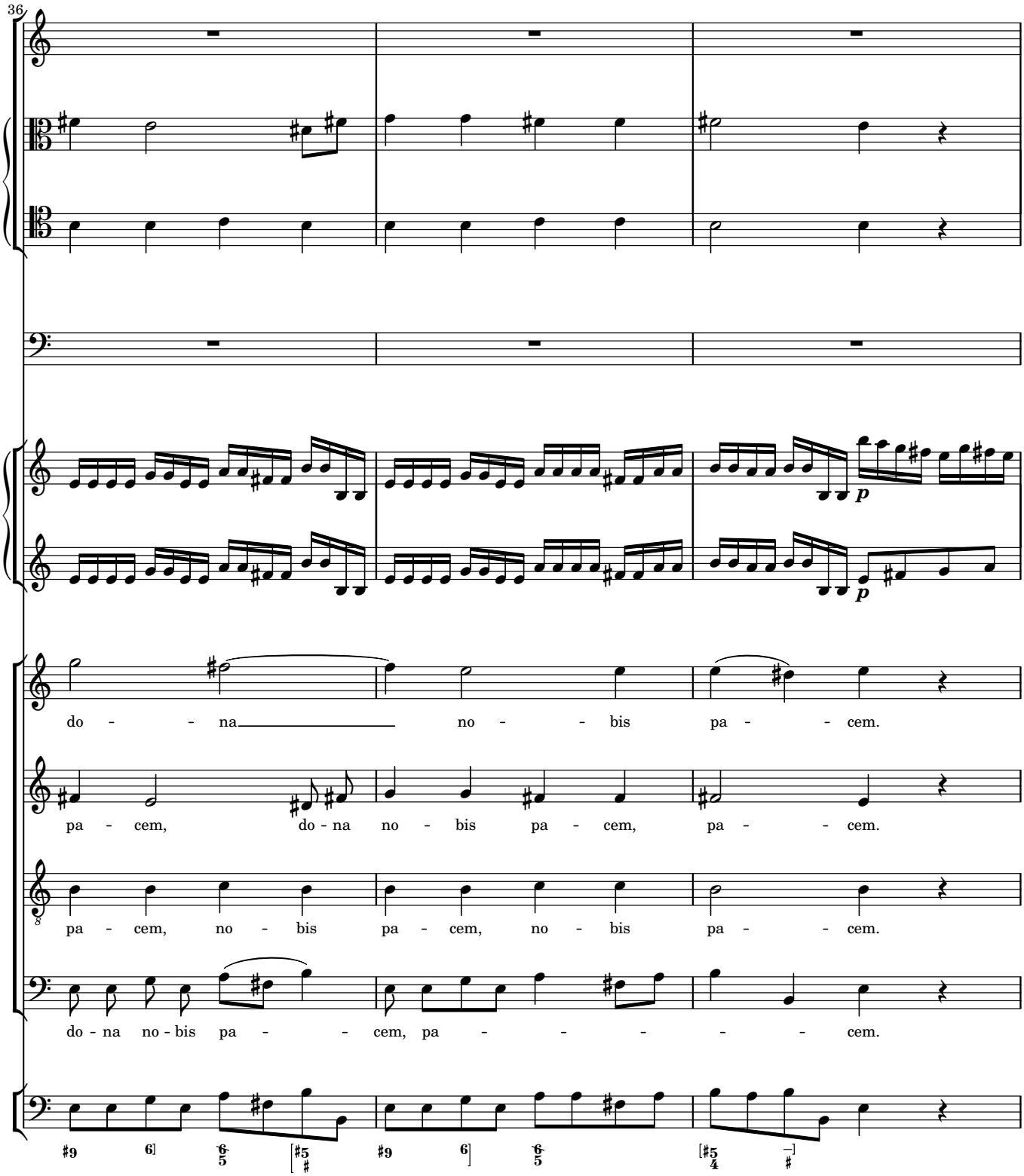
36
p
p
do - - na no - - bis pa - - cem.
pa - cem, do - na no - bis pa - cem, pa - - cem.
pa - cem, no - bis pa - cem, no - bis pa - - cem.
do - na no - bis pa - - cem, pa - - - - - - cem.

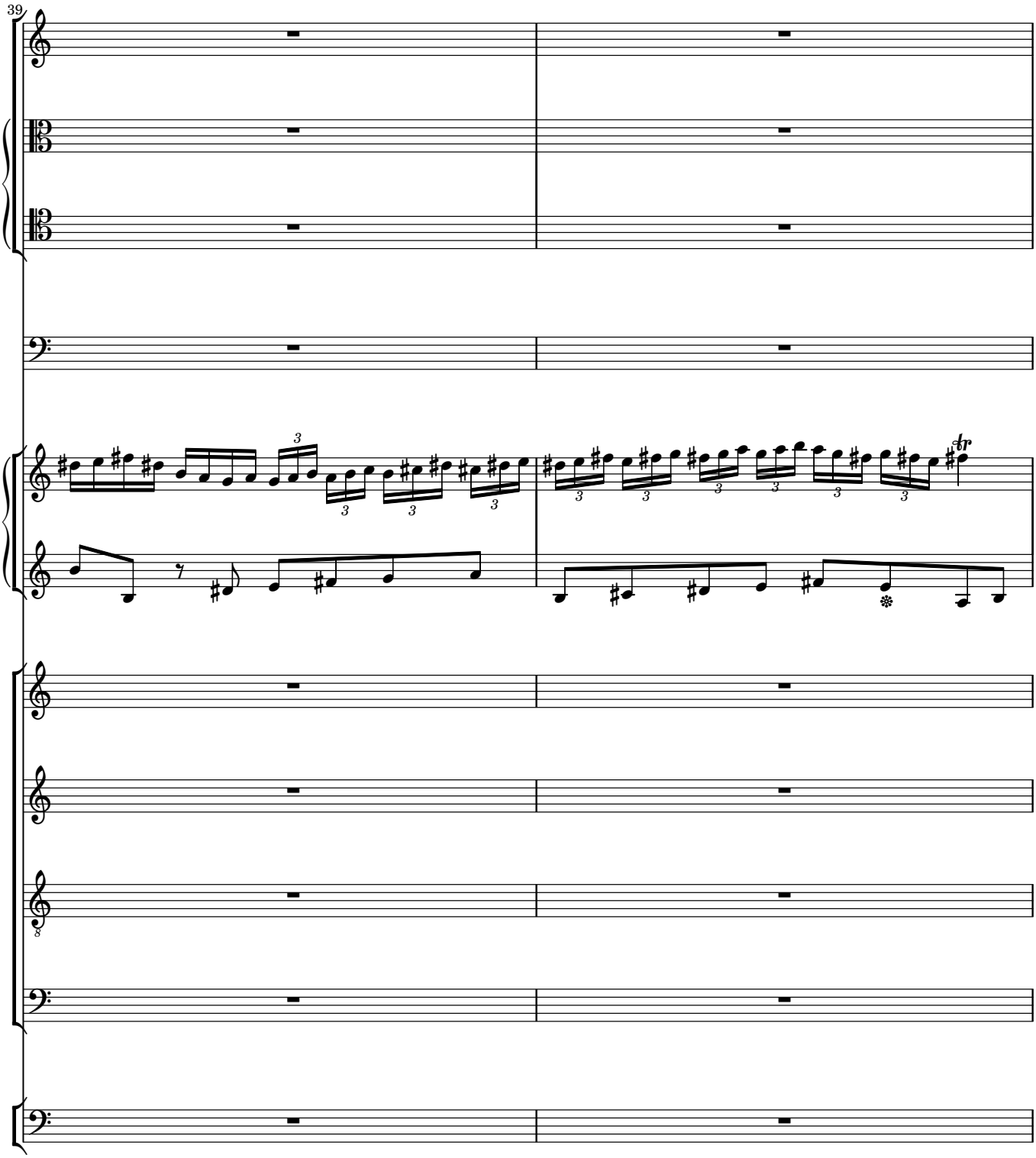
39
tr

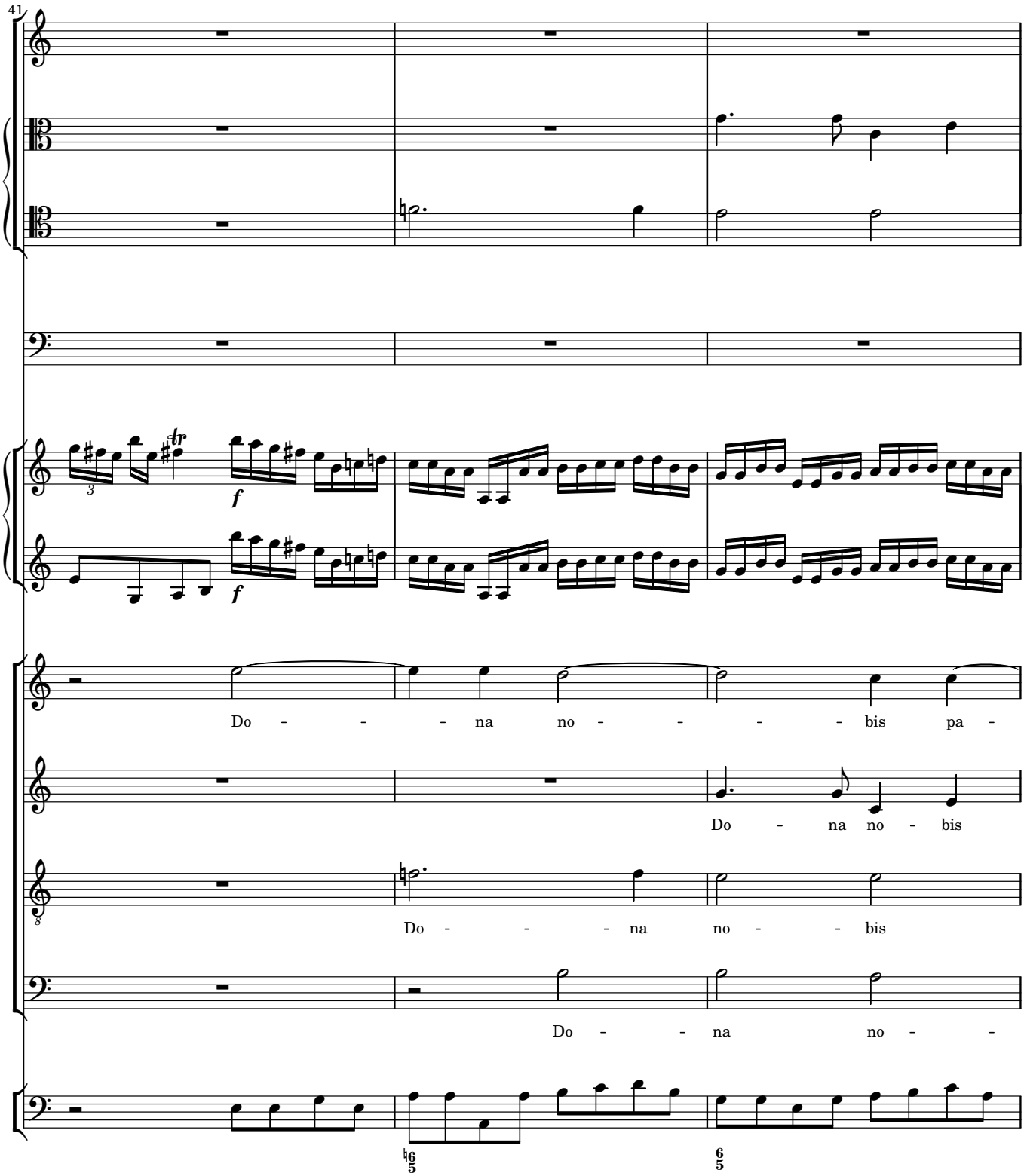
41
f
f
Do - - - na no - - - - bis pa -
Do - na no - bis
Do - - - na no - - bis
Do - - na no - -

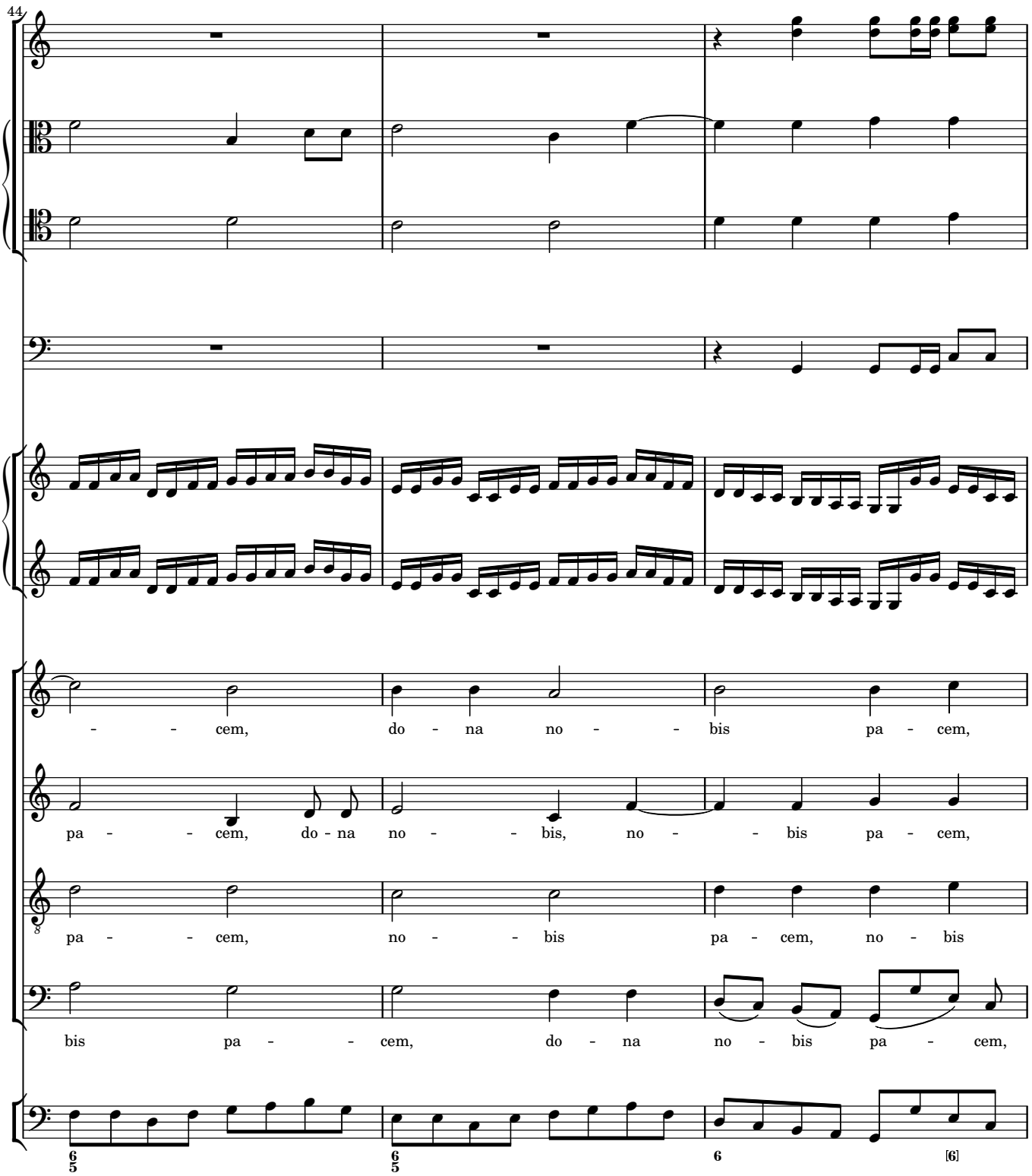
44
- - cem, do - na no - - bis pa - cem,
pa - - cem, do - na no - - bis, no - - bis pa - cem,
pa - - cem, no - - bis pa - cem, no - bis
bis pa - - cem, do - na no - bis pa - cem,
6/5
6/5
6
[6]

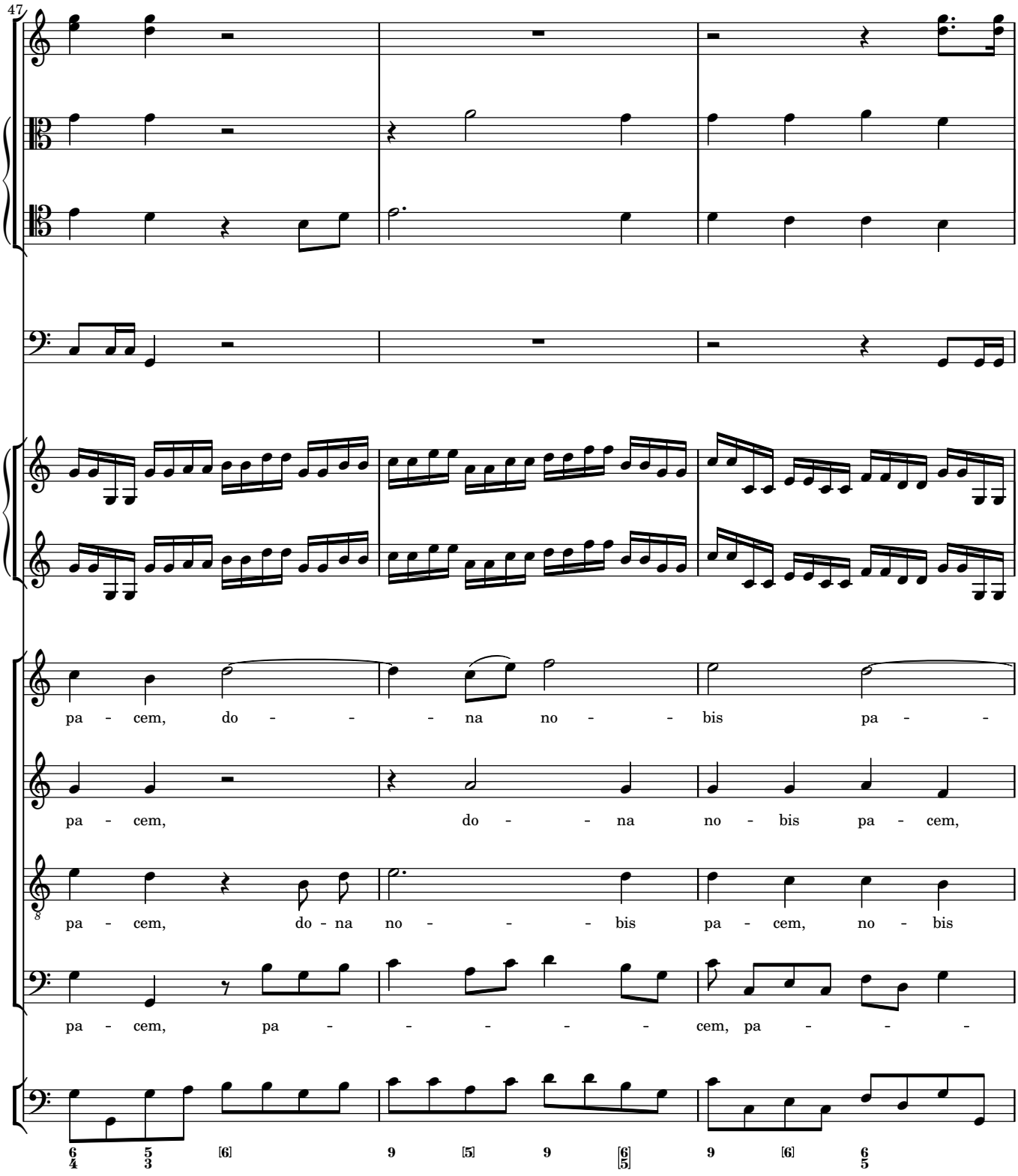
47
pa - cem, do - - - na no - - bis pa - -
pa - cem, do - - na no - bis pa - cem,
pa - cem, do - na no - - - bis pa - cem, no - bis
pa - cem, pa - - - - - cem, pa - - -

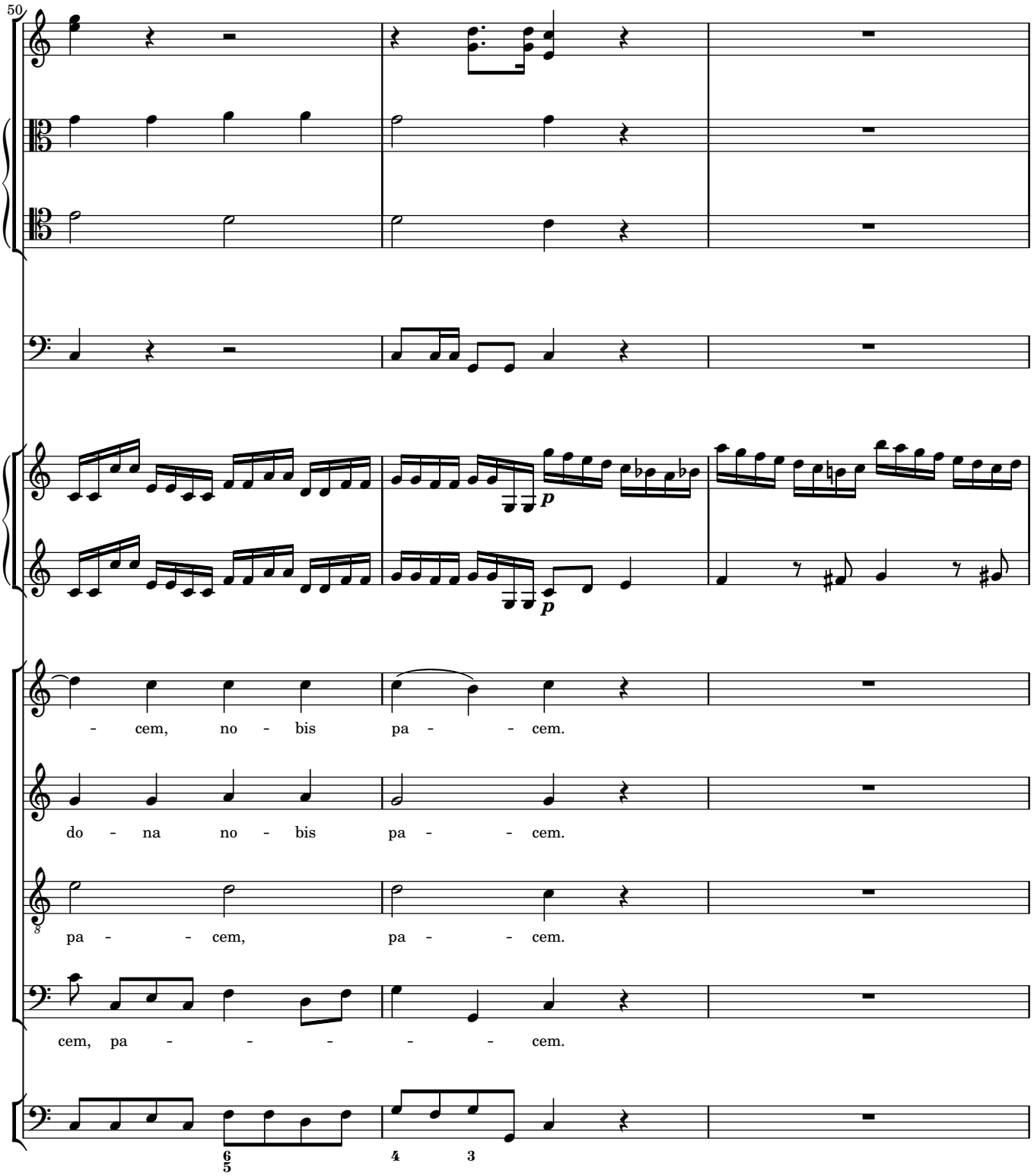
50
p
p
- cem, no - bis pa - - cem.
do - na no - bis pa - - cem.
pa - - cem, pa - - cem.
cem, pa - - - - - cem.
6 5
4 3

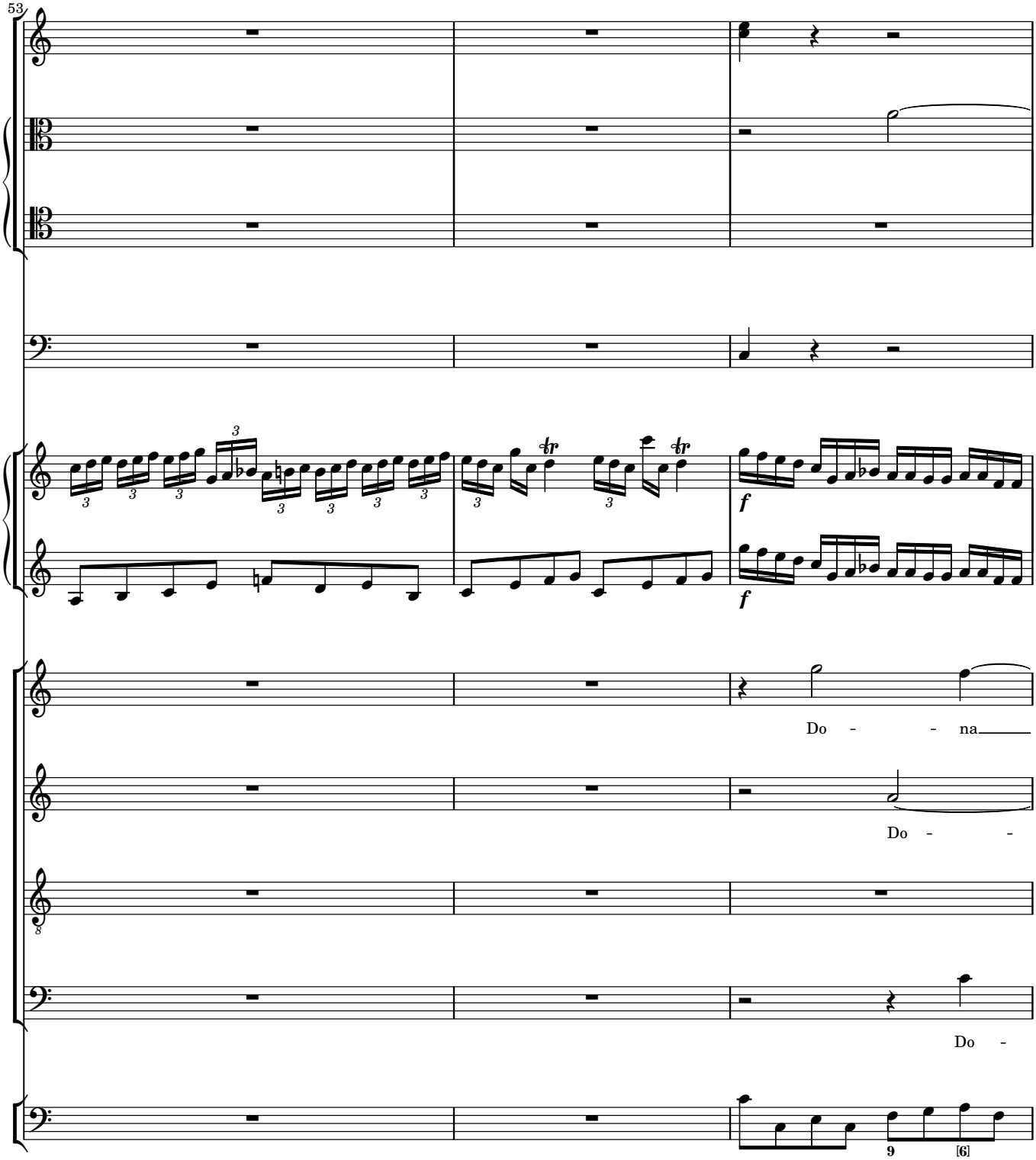
53
f
f
Do - - na
Do - -
Do -
9
[6]

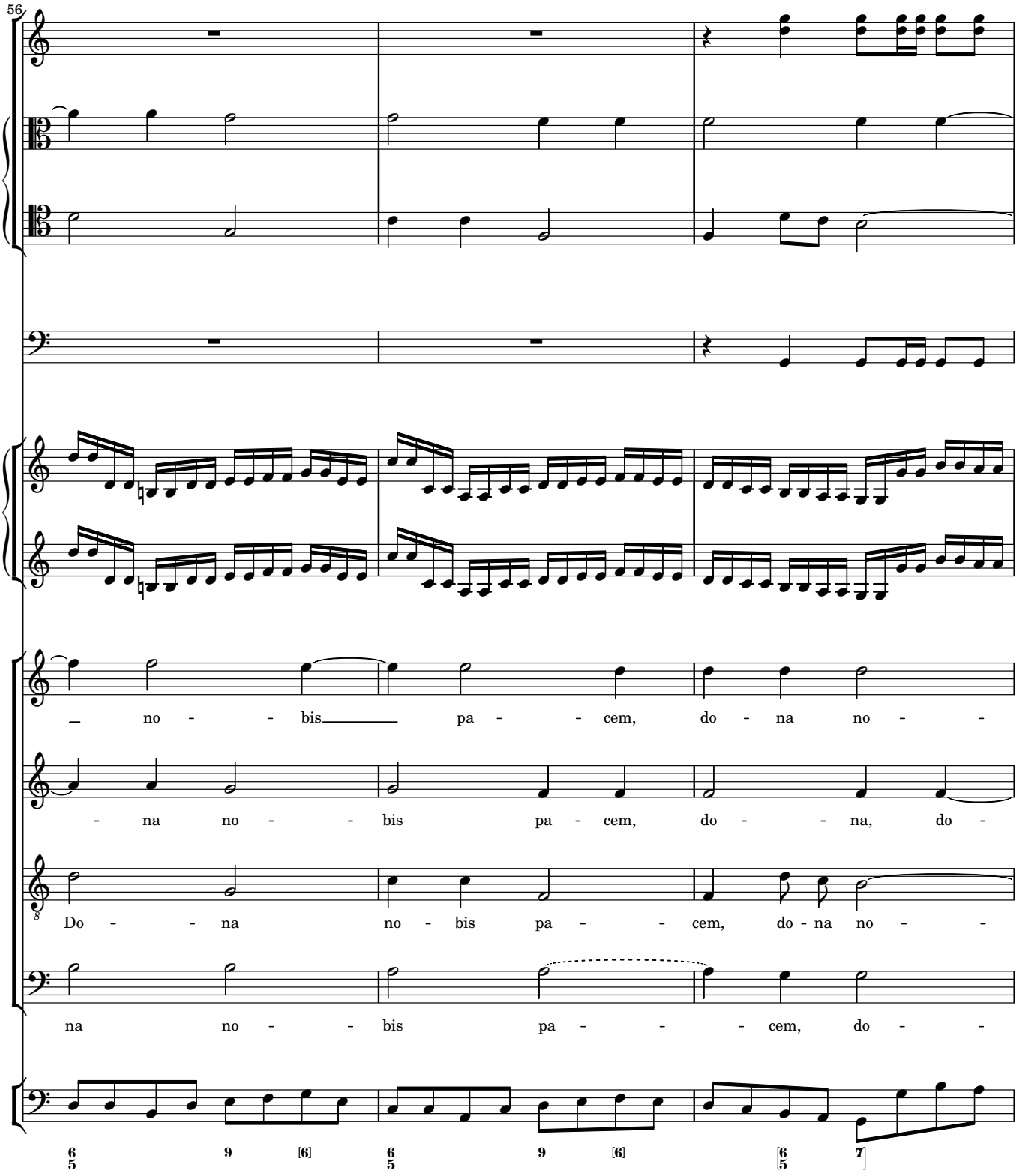
56
no - - bis pa - - cem, do - na no - -
- na no - - bis pa - cem, do - - na, do -
Do - - na no - bis pa - - cem, do - na no - -
na no - - bis pa - - - cem, do - -

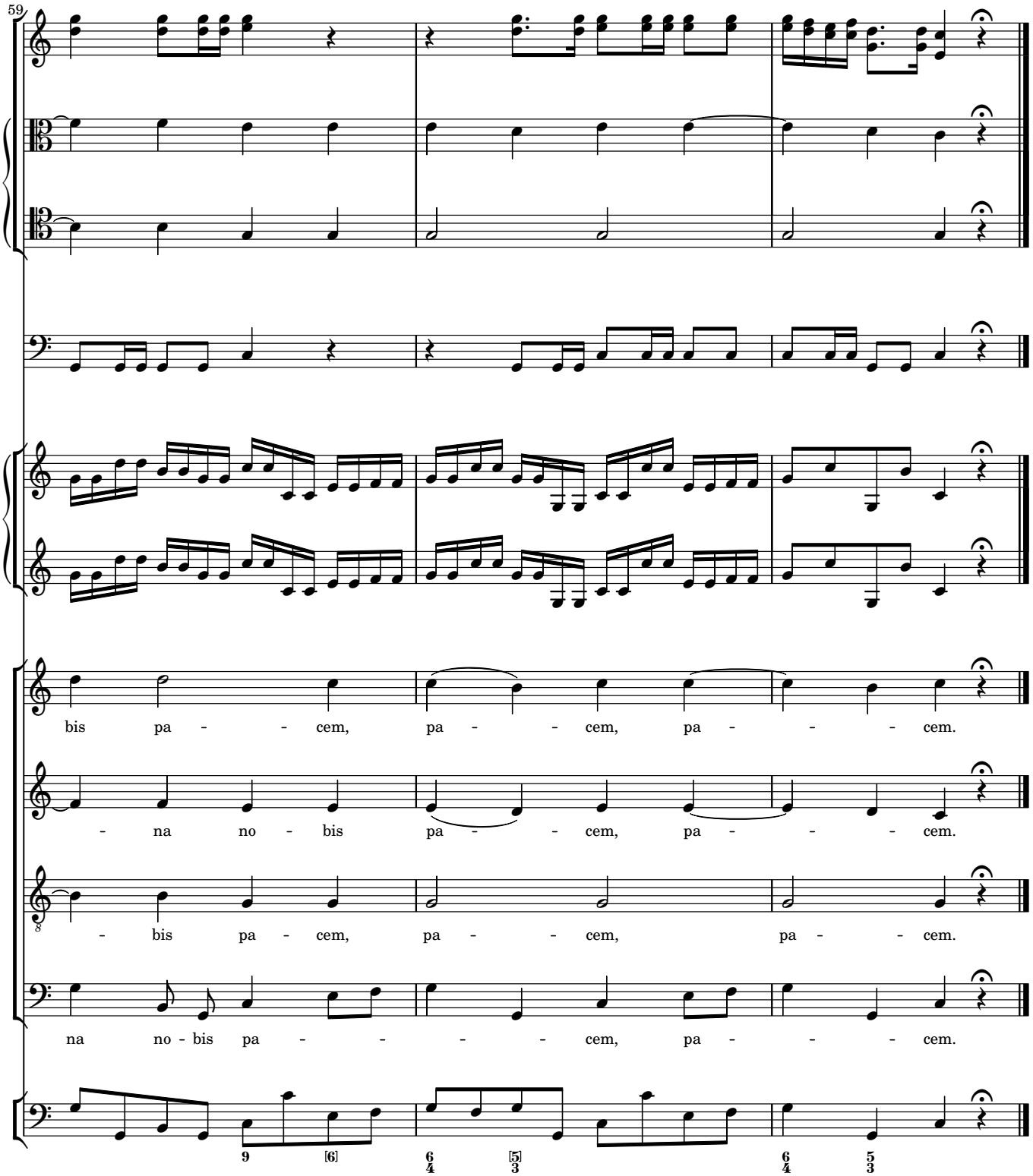
59
bis pa - - cem, pa - - cem, pa - - - cem.
- na no - bis pa - - cem, pa - - - cem.
- bis pa - cem, pa - - cem, pa - - cem.
na no - bis pa - - - - cem, pa - - - cem.