Reutter.
Missa Suscipe.

Georg
Reutter
der Ältere

Missa Suscipe Deprecationem Nostram
(D-Dl Mus.2979-D-8)

S, A, T, B (solo), S, A, T, B (coro), 2 vl, 2 vla, org, b

Full score

Bosser Skala Edition

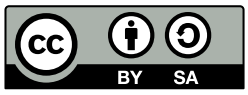

Edition Esser-Skala, 2021

© 2021 by Edition Esser-Skala. This edition is licensed under a Creative Commons Attribution-ShareAlike 4.0 International License. To view a copy of this license, visit https://creativecommons.org/licenses/by-sa/4.0/.

Music engraving by LilyPond 2.22.0 (https://www.lilypond.org).
Front matter typeset with Source Sans and Fredericka the Great.

Please report any errors or mistakes to edition@esser-skala.at.

edition-esser-skala/reutter-der-aeltere-missa-sdn
v2.0.0, 2021-12-13 (5403d7a06f67f9887d5410e4a879383d97d84ca8)

Critical Report

Abbreviations

A	alto
B	bass
b	basses
org	organ
S	soprano
T	tenor
vl	violin
vla	viola

Sources

B1	*Library*	D-Dl
	Shelfmark	Mus.2979-D-8
	Category	manuscript copy (principal source)
	Date	1730–1740
	RISM ID	212006927
	License	public domain
	URL	https://digital.slub-dresden.de/id426601769

Commentary

In general, this edition closely follows the principal source. Any changes that were introduced by the editor are indicated by italic type (lyrics, dynamics and directives), parentheses (expressive marks and bass figures) or dashes (slurs and ties). Accidentals are used according to modern conventions. For further details, consult the Editorial Guidelines available on the Edition's webpage.

Asterisks denote the following emendations:

Mov.	*Bar*	*Staff*	*Description*
1	5	T	second 𝅗𝅥 in **B1**: c4.′–c′8
	8f	org	lower voice missing in **B1**
	12	S	last ♩ in **B1**: b′8–b′8
	12	A	last ♩ in **B1**: g′8–g′8
	13	S	2nd/4th ♩ in **B1**: e♭″8–e♭″8 and d″8–d″8

Mov.	*Bar*	*Staff*	*Description*
	13	A	2nd/4th ♩ in **B1**: g′8–g′8 and f′8–f′8
	13	T	2nd/4th ♩ in **B1**: c′8–c′8 and b♭8–b♭8
	14	S	2nd/4th ♩ in **B1**: c″8–c″8 and b′8–b′8
	14	A	2nd/4th ♩ in **B1**: e♭′8–e♭′8 and g′8–g′8
	14	T	2nd/4th ♩ in **B1**: a♭′8–a♭′8 and d′8–d′8
	15	S	2nd ♩ in **B1**: c″8–c″8
	15	A	2nd ♩ in **B1**: g′8–g′8
	15	T	2nd ♩ in **B1**: e♭′8–e♭′8
	17	S	last ♩ in **B1**: c″8–c″8
	17	A	last ♩ in **B1**: g′8–g′8
	17	T	last ♩ in **B1**: e♭′8–e♭′8
	35	S	bar in **B1**: c″4.–c″8–d″4
	50ff	–	“Kyrie da capo” in **B1**
	57f	org	lower voice missing in **B1**
2	13	org	lower voice missing in **B1**
	27	A	2nd/3rd ♩ in **B1**: g′4–f′8–e♭′8
	31f	S	c♯″ instead of d♭″ in **B1**
	56	A	2nd ♩ in **B1**: e♭′4
	57	A	3rd ♪ in **B1**: f′8
	62f	org	upper voice adapted to T
3	9	org	1st 𝅗𝅥 in **B1**: b♭4–a4
	18	T	1st ♩. in **B1**: a4.
	18	B	1st 𝅗𝅥 in **B1**: f4.–F8
	31	S	2nd/3rd ♩ in **B1**: c″4–c″4
	41	B, org	1st 𝅗𝅥 in **B1**: b♭4–b♭4
	57	T	2nd/3rd ♩ in **B1**: d′4–d′4
	79	T	2nd 𝅗𝅥 in **B1**: c′4–c′4
	81	T	2nd 𝅗𝅥 in **B1**: b♭4–b4♭
	81	B	2nd 𝅗𝅥 in **B1**: e♭4–e♭4
	82	vla 2	bar in **B1**: b♭4–e♭4–f2
	122	T	last ♪ in **B1**: d′8
	125	T	1st ♩ in **B1**: e♭′4
	132	T	7th ♪in **B1**: b♭8
	134	T	1st 𝅗𝅥in **B1**: e♭′4–e♭′4
	148	org	1st 𝅗𝅥∈**B1**: g4–f♯4
	179	vl 1	2nd/3rd ♩ in **B1**: a″4.–g″8
	199	T	2nd/3rd ♩ in **B1**: c′4–c′4
	209	T	2nd 𝅗𝅥 in **B1**: a4–a4
	211	B	4th ♪in **B1**: e♭8
	212	B	2nd 𝅗𝅥 in **B1**: B♭4–B♭4
	215	org	1st 𝅗𝅥 in **B1**: e4.–e♭8
5	72	A	5th ♪ in **B1**: f′8
	76	T	2nd 𝅗𝅥 in **B1**: d′4–d′4
	78	A	2nd/3rd ♩ in **B1**: e♭′4–e♭′4
6	14	S	c♯″ instead of d♭″ in **B1**
	26	org	1st 𝅗𝅥, lower voice in **B1**: a♭′8–f′4.
	32	A	last ♩ in **B1**: g′4

Changelog

2.0.0 - 2021-12-13

Changed

- uses EES Tools and new editorial guidelines

1.0 - 2017-08-08

Added

- initial release

Contents

1	Kyrie	1
2	Gloria	13
3	Credo	32
4	Sanctus	62
5	Benedictus	70
6	Agnus Dei	80

1 Kyrie

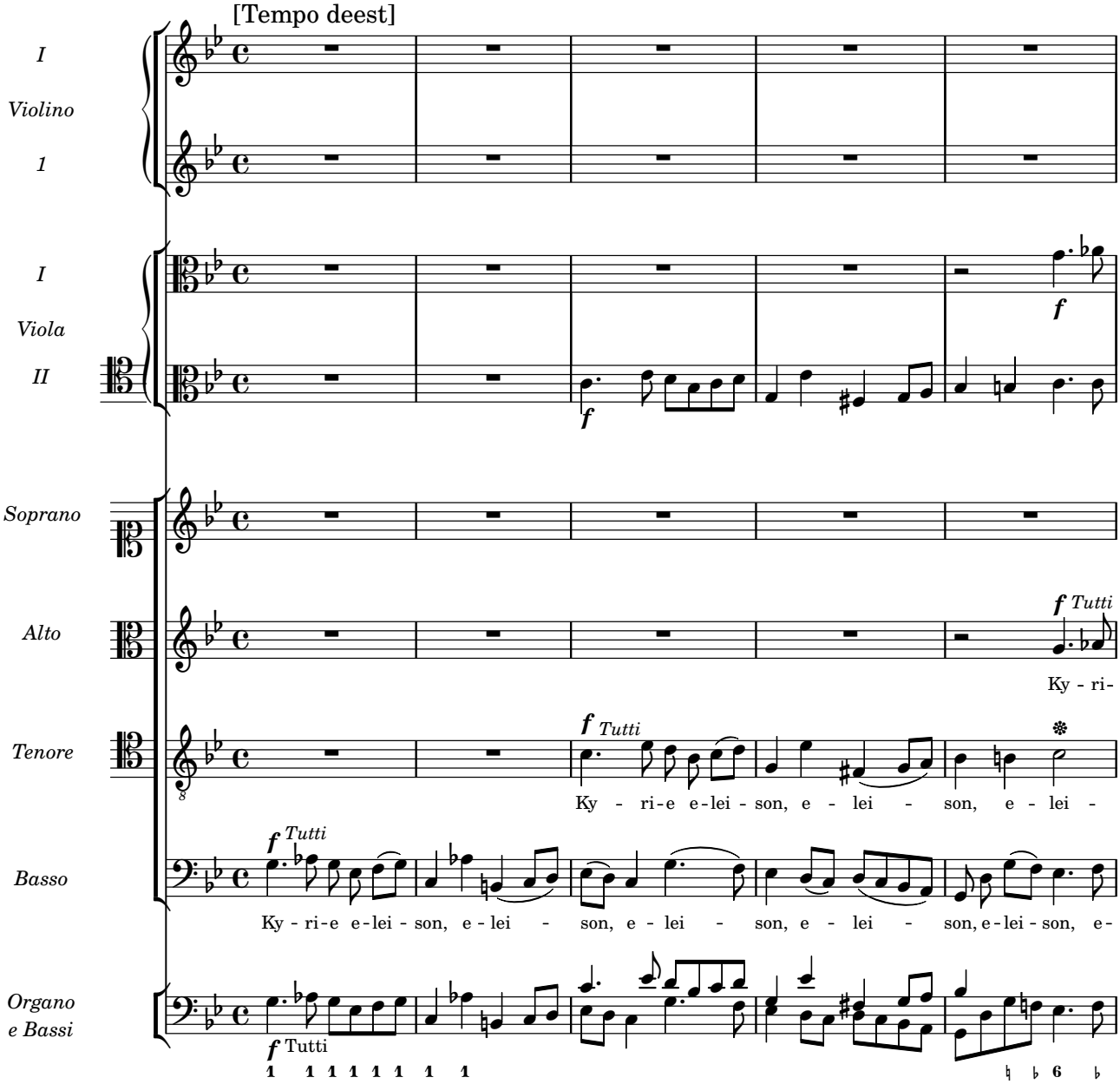
[Tempo deest]
I
Violino
1
I
Viola
II
Soprano
Alto
Tenore
Basso
Organo
e Bassi
f
f Tutti
Ky - ri-
Ky - ri-e e-lei - son, e - lei - son, e - lei -
Ky - ri-e e-lei - son, e - lei - son, e - lei - son, e - lei - son, e-lei - son, e-
f Tutti
1 1 1 1 1 1 1 1 1
6

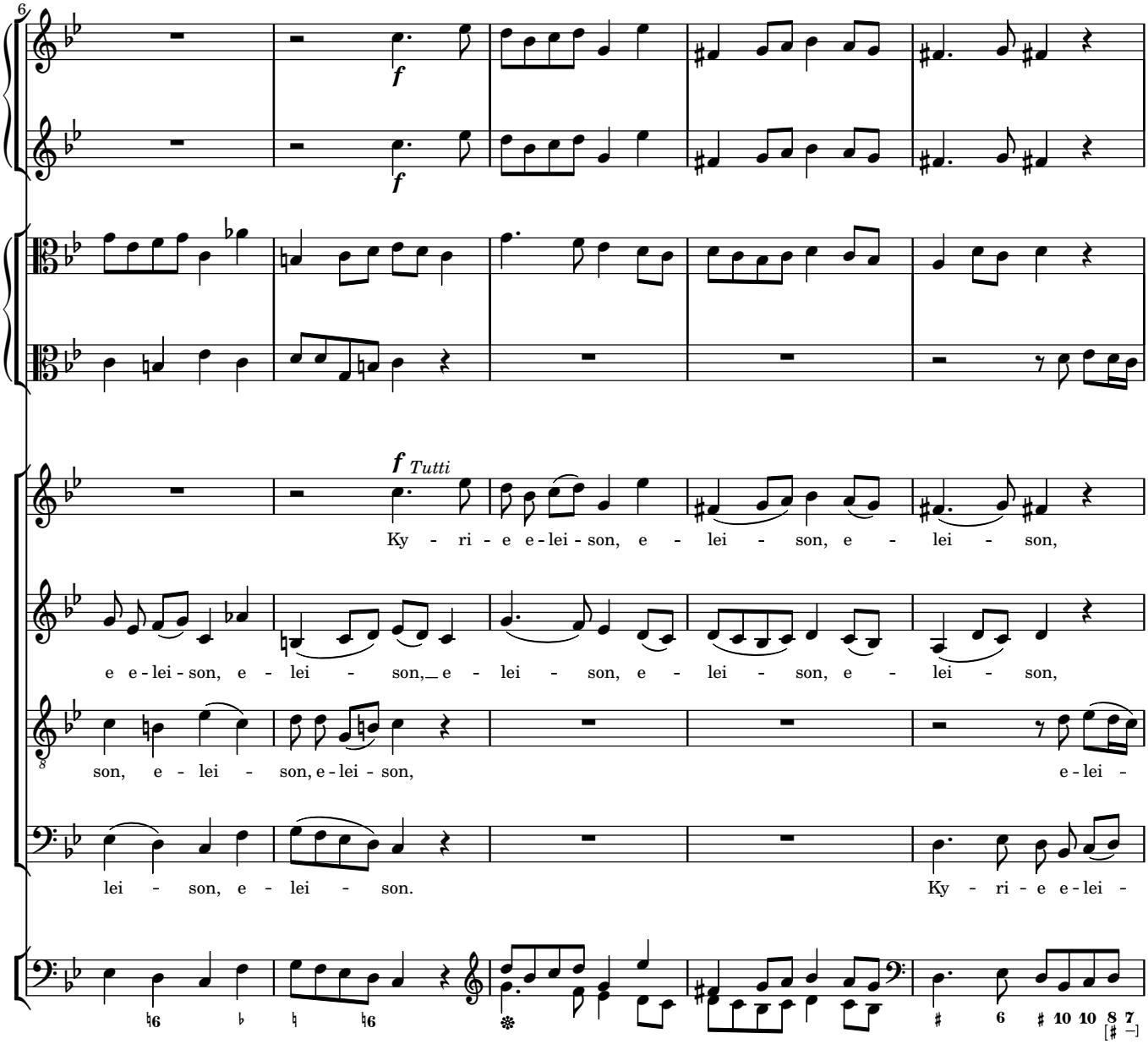
6
f
f
f Tutti
Ky - ri - e e - lei - son, e - lei - son, e - lei - son,
e e - lei - son, e - lei - son, e - lei - son, e - lei - son, e - lei - son,
son, e - lei - son, e - lei - son, e - lei -
lei - son, e - lei - son.
Ky - ri - e e - lei -

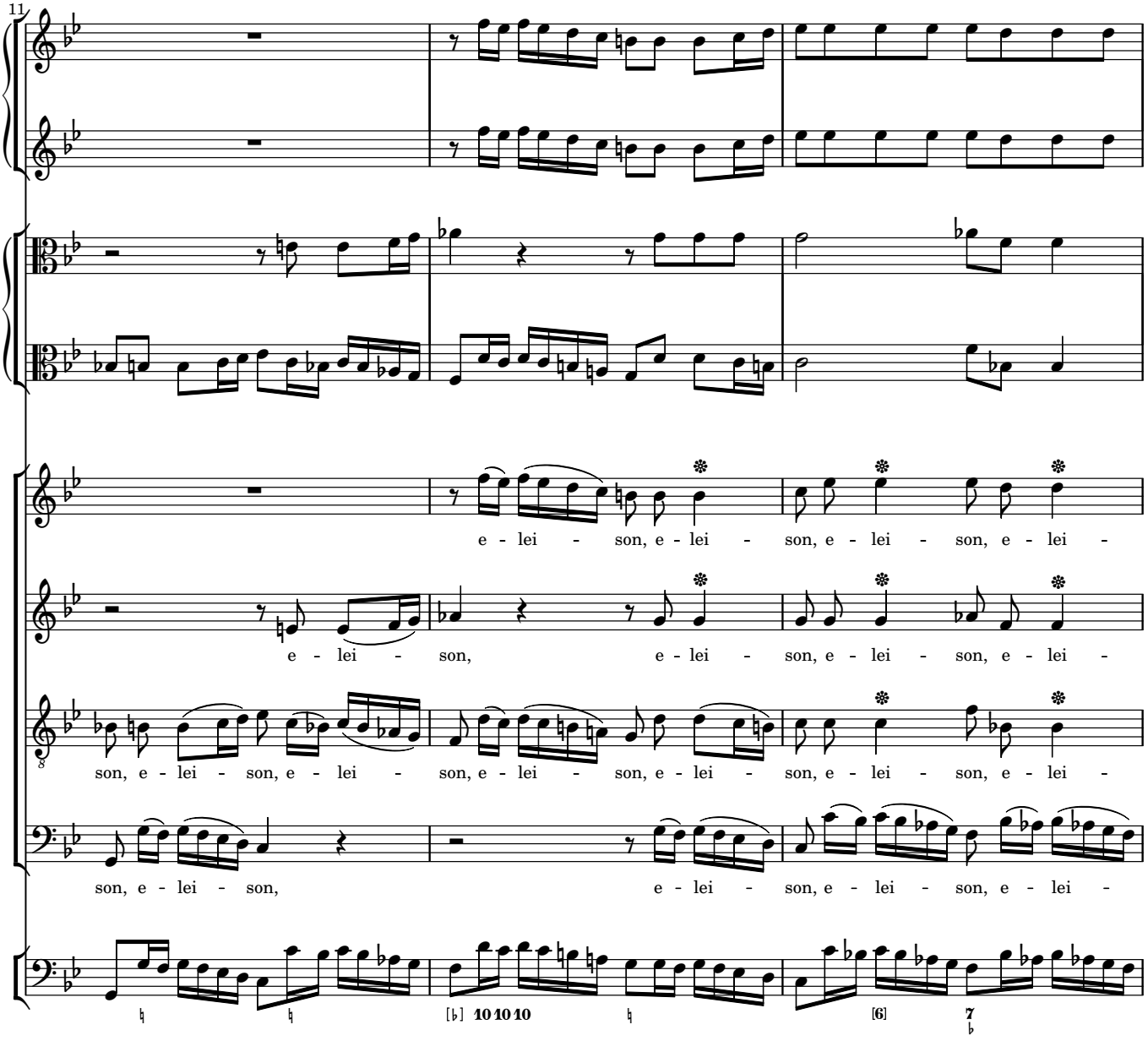
11
e - lei - son, e - lei - son, e - lei - son, e - lei -
e - lei - son, e - lei - son, e - lei - son, e - lei -
son, e - lei - son, e - lei - son, e - lei - son, e - lei - son, e - lei -
son, e - lei - son, e - lei - son, e - lei - son, e - lei -
[♭] 10 10 10
[6]
7

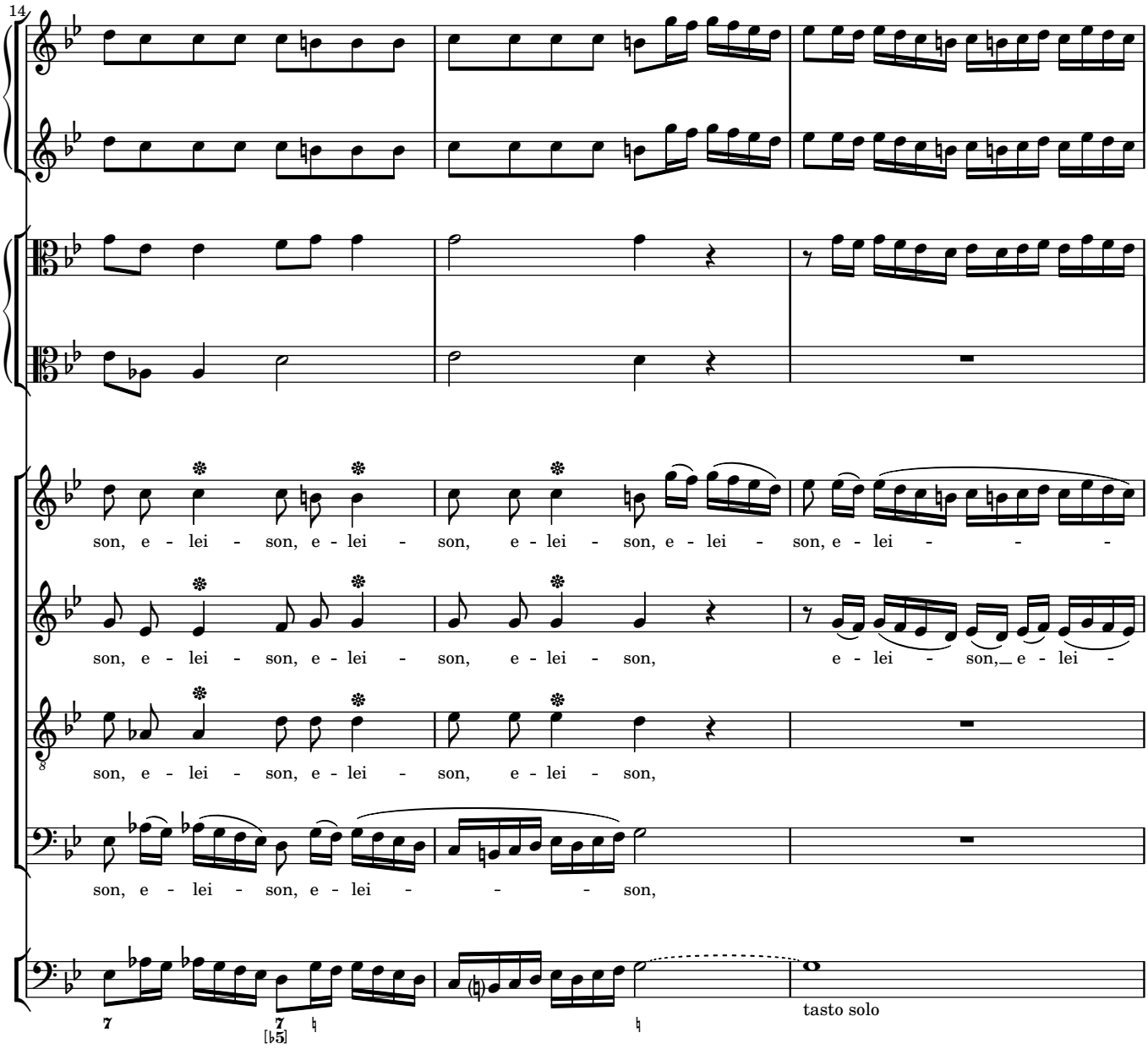
14
son, e - lei - son, e - lei - son, e - lei - son, e - lei - son, e - lei - son, e - lei - - - -
son, e - lei - son, e - lei - son, e - lei - son, e - lei - son, e - lei -
son, e - lei - son, e - lei - son, e - lei - son,
son, e - lei - son, e - lei - son,
tasto solo

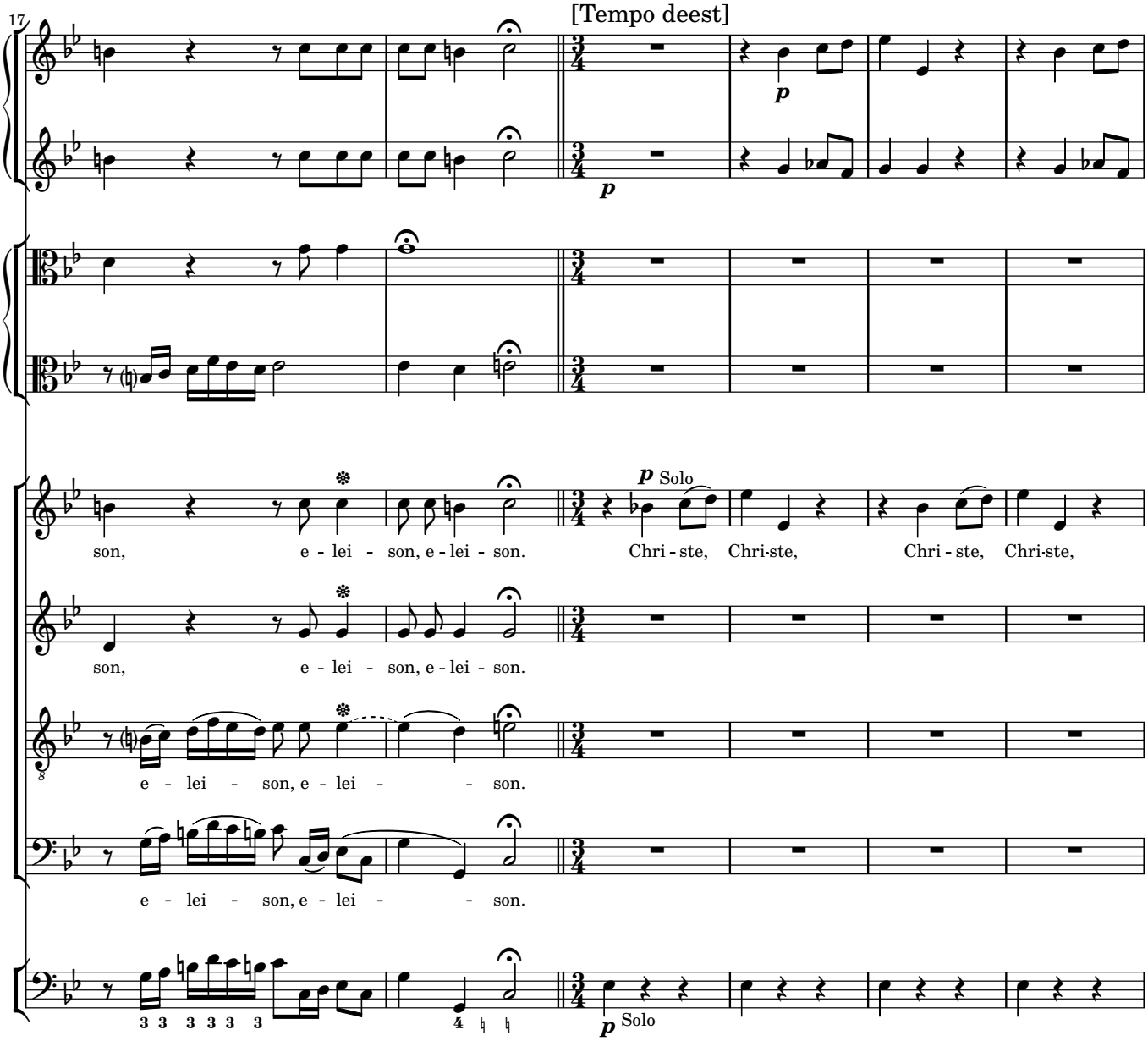
17
[Tempo deest]
p
p
p Solo
son, e - lei - son, e - lei - son.
Chri - ste, Chri-ste, Chri - ste, Chri-ste,
son, e - lei - son, e - lei - son.
e - lei - son, e - lei - son.
e - lei - son, e - lei - son.
p Solo

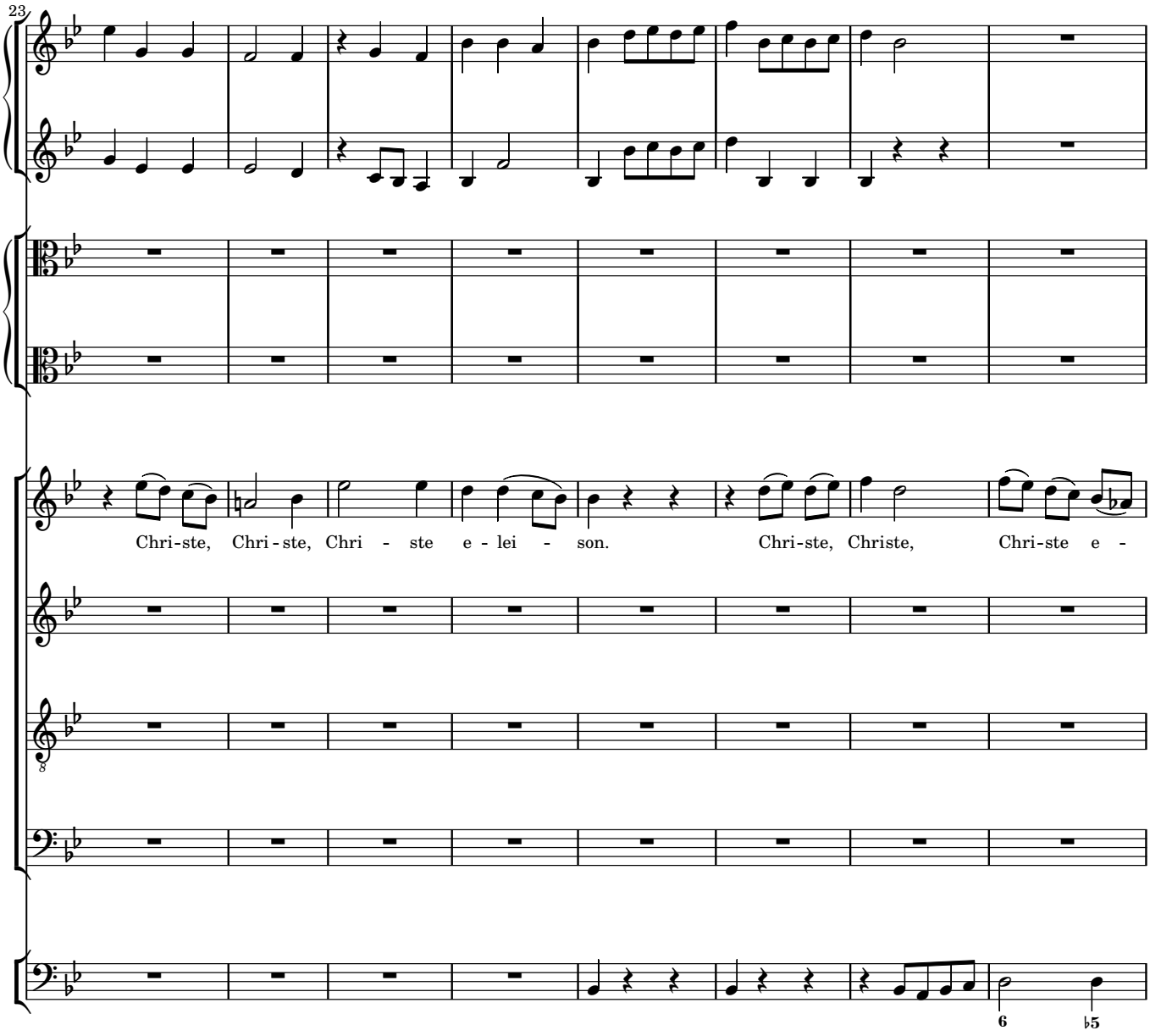
23
Chri-ste, Chri-ste, Chri - ste e - lei - son. Chri-ste, Christe, Chri-ste e -
8
6
♭5

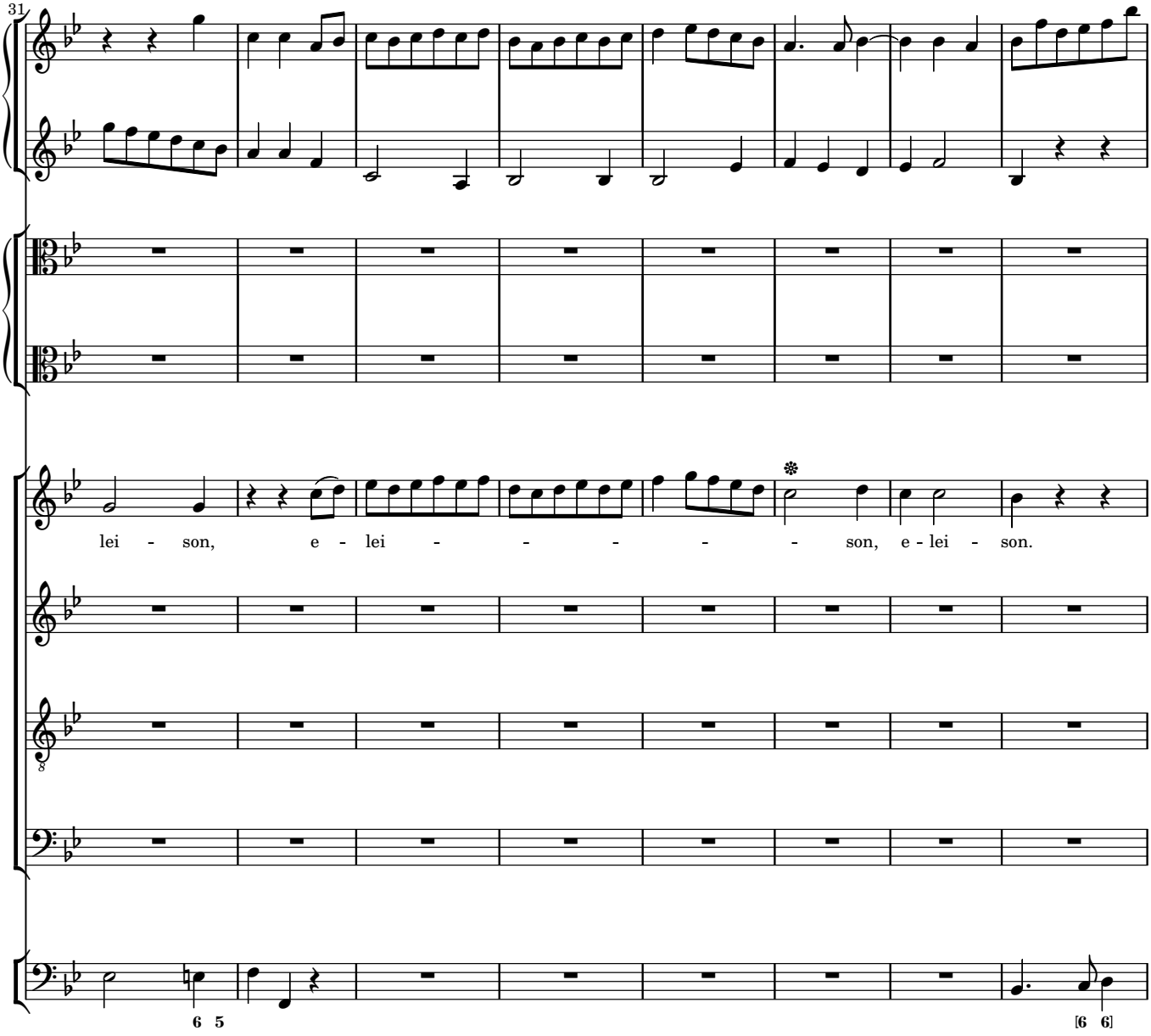
31
lei - son, e - lei - - - - - son, e - lei - son.
6 5
[6 6]

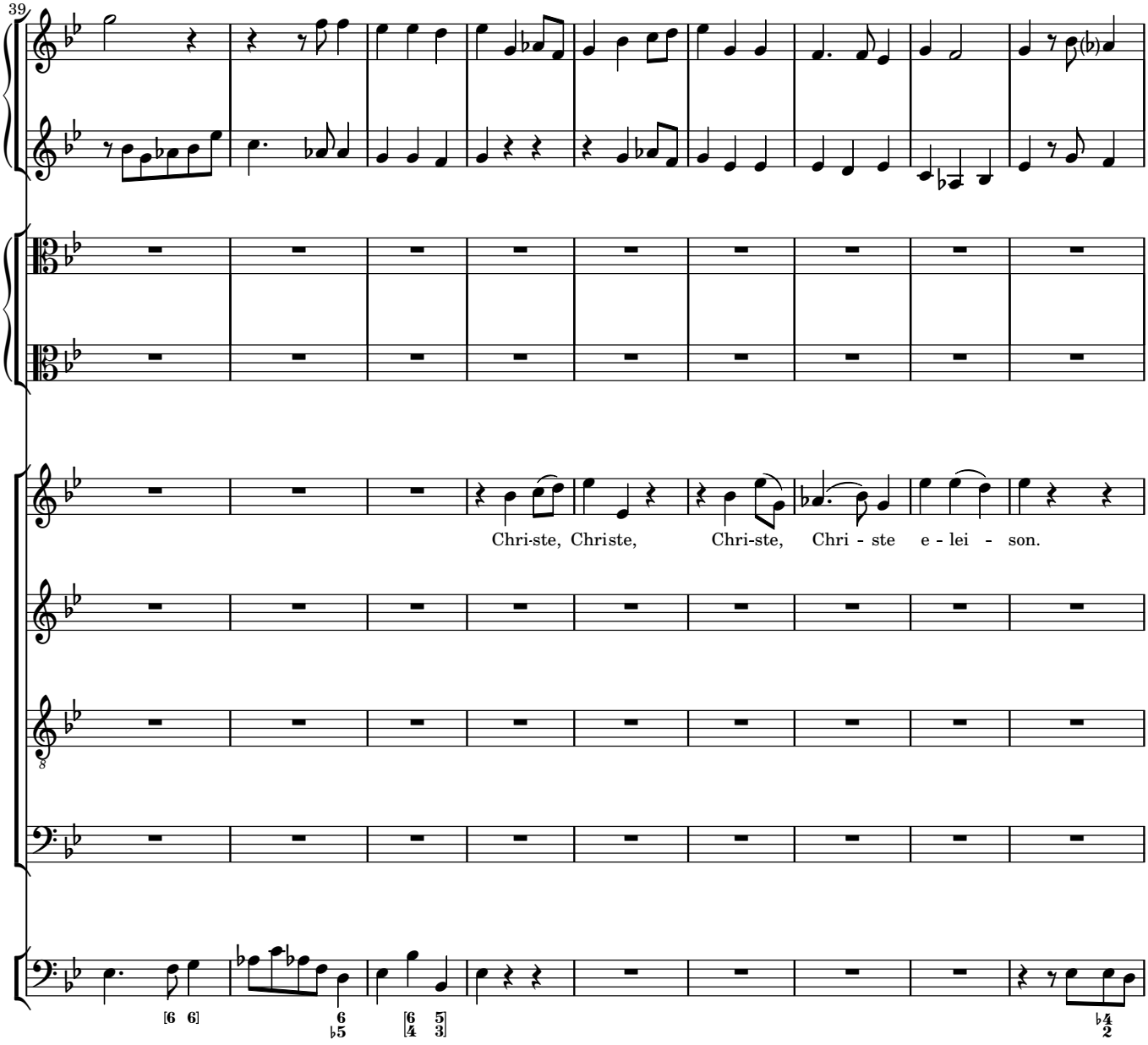
39
Chri-ste, Christe, Chri-ste, Chri - ste e - lei - son.

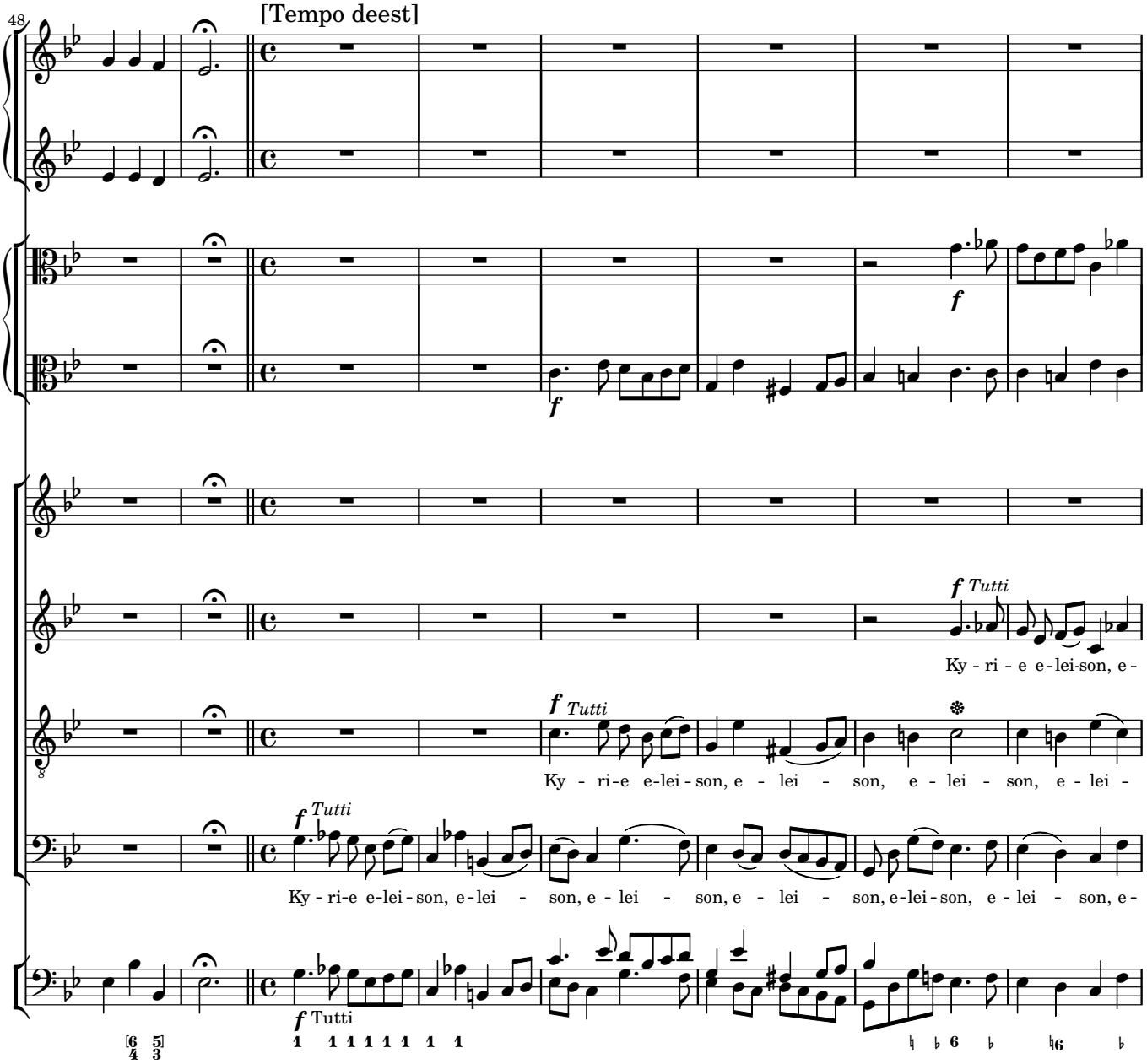
48
[Tempo deest]
f
f Tutti
Ky - ri - e e-lei-son, e -
f Tutti
Ky - ri-e e-lei - son, e - lei - son, e - lei - son, e - lei -
f Tutti
Ky - ri-e e-lei - son, e - lei - son, e - lei - son, e - lei - son, e-lei - son, e - lei - son, e -
f Tutti

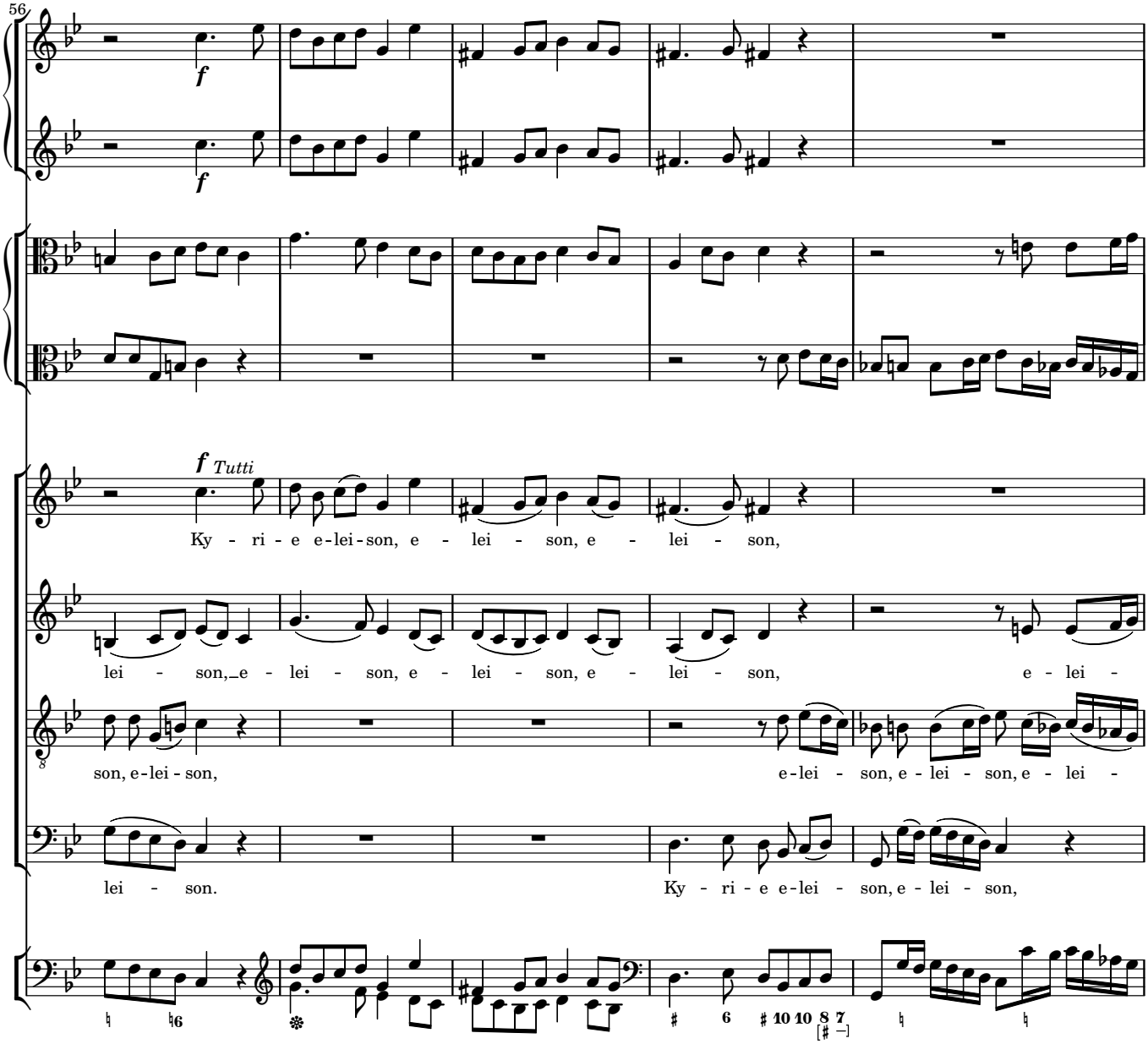
56
f
f
f Tutti
Ky - ri - e e-lei-son, e - lei - son, e - lei - son,
lei - son, e - lei - son, e - lei - son, e - lei - son, e - lei -
son, e-lei - son, e-lei - son, e - lei - son, e - lei -
lei - son. Ky - ri - e e-lei - son, e - lei - son,

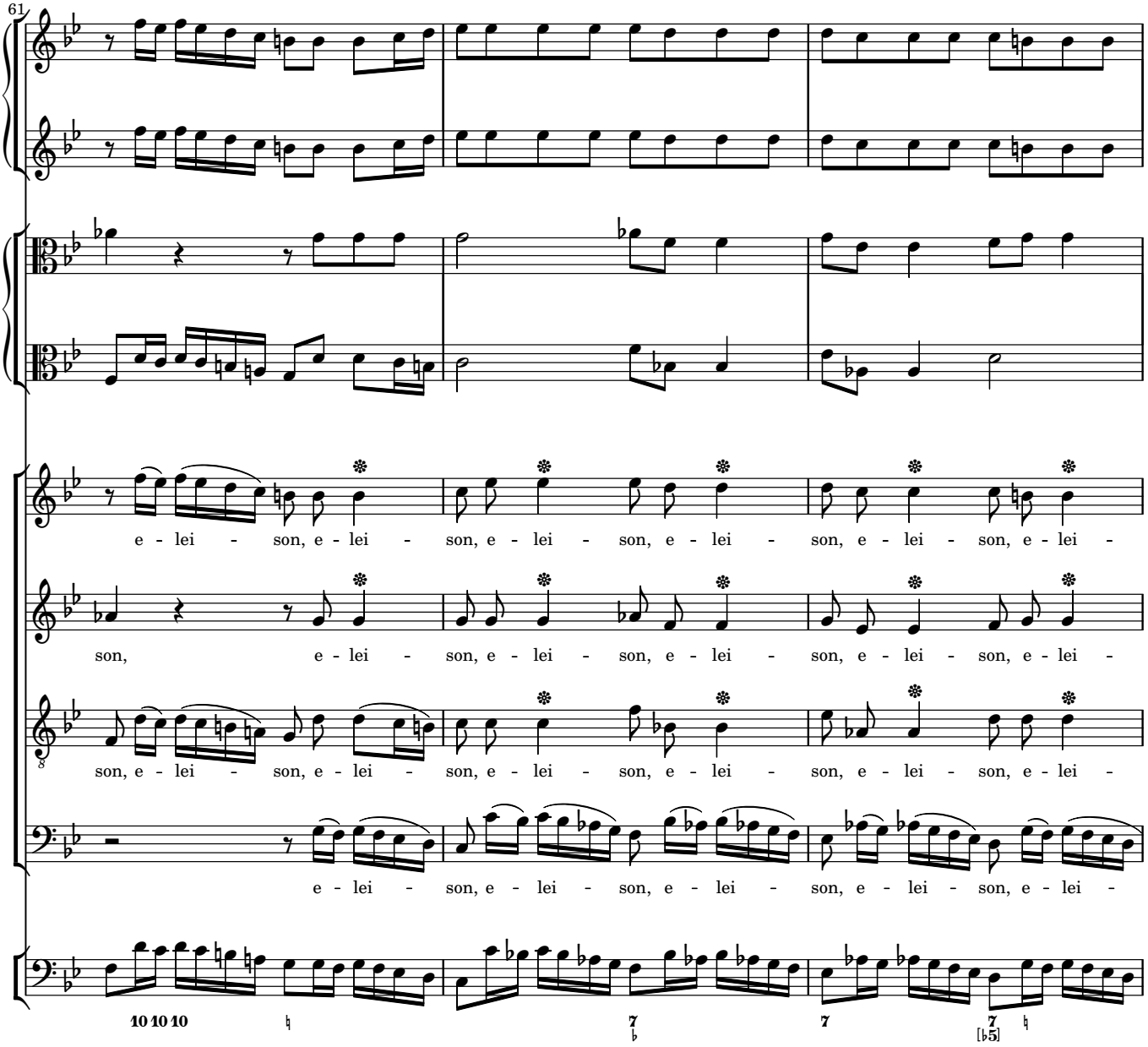
61
e - lei - son, e - lei - son, e - lei - son, e - lei - son, e - lei - son, e - lei -
son, e - lei - son, e - lei - son, e - lei - son, e - lei - son, e - lei -
son, e - lei - son, e - lei - son, e - lei - son, e - lei - son, e - lei -
e - lei - son, e - lei - son, e - lei - son, e - lei - son, e - lei -
10 10 10
7
7
7
[♭5]

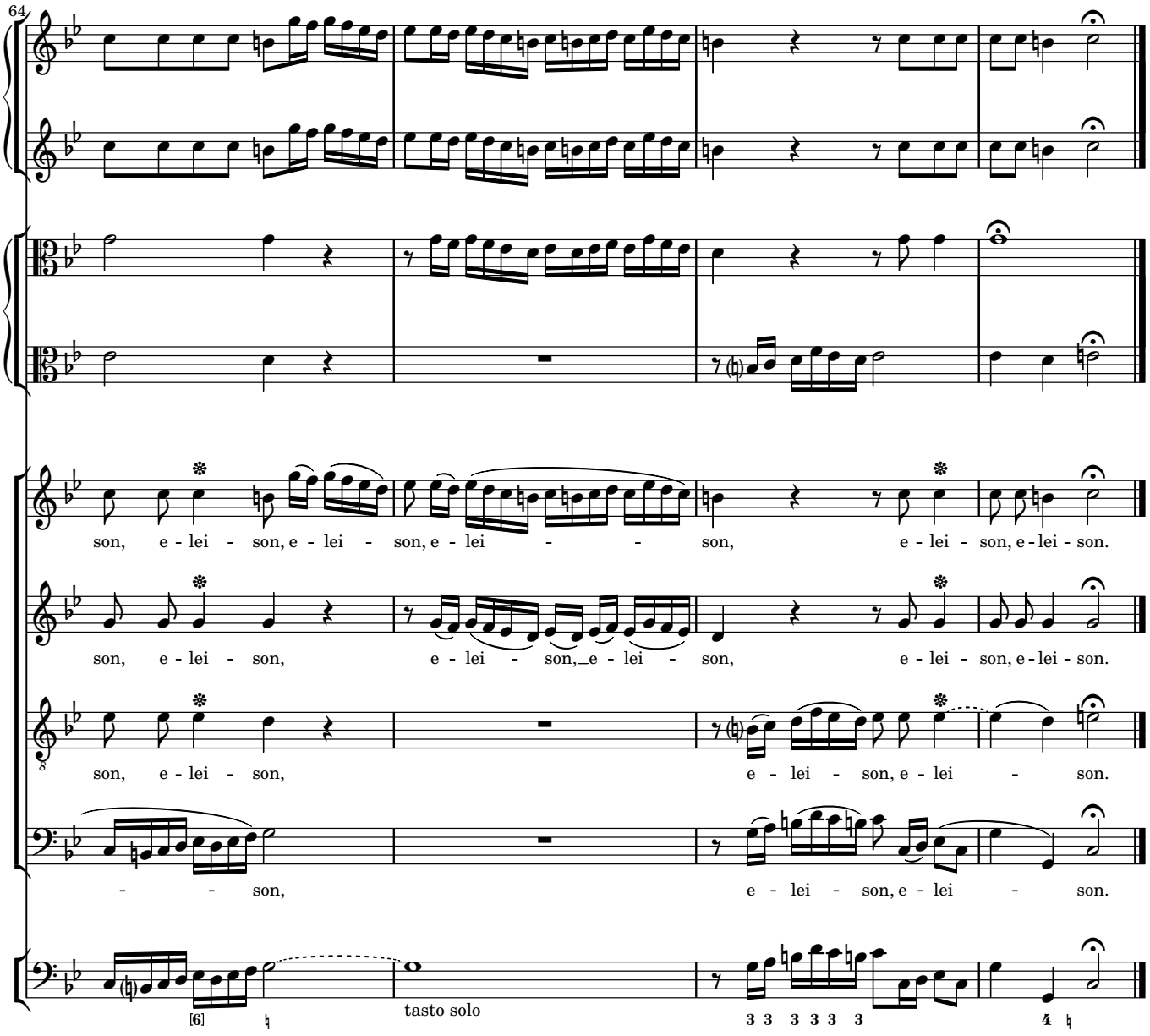
64
son, e - lei - son, e - lei - son, e - lei - - - son, e - lei - son, e - lei - son.
son, e - lei - son, e - lei - son, e - lei - son, e - lei - son.
son, e - lei - son, e - lei - son, e - lei - son.
- - son, e - lei - son, e - lei - son.
[6]
tasto solo
3 3 3 3 3 3
4

2 Gloria

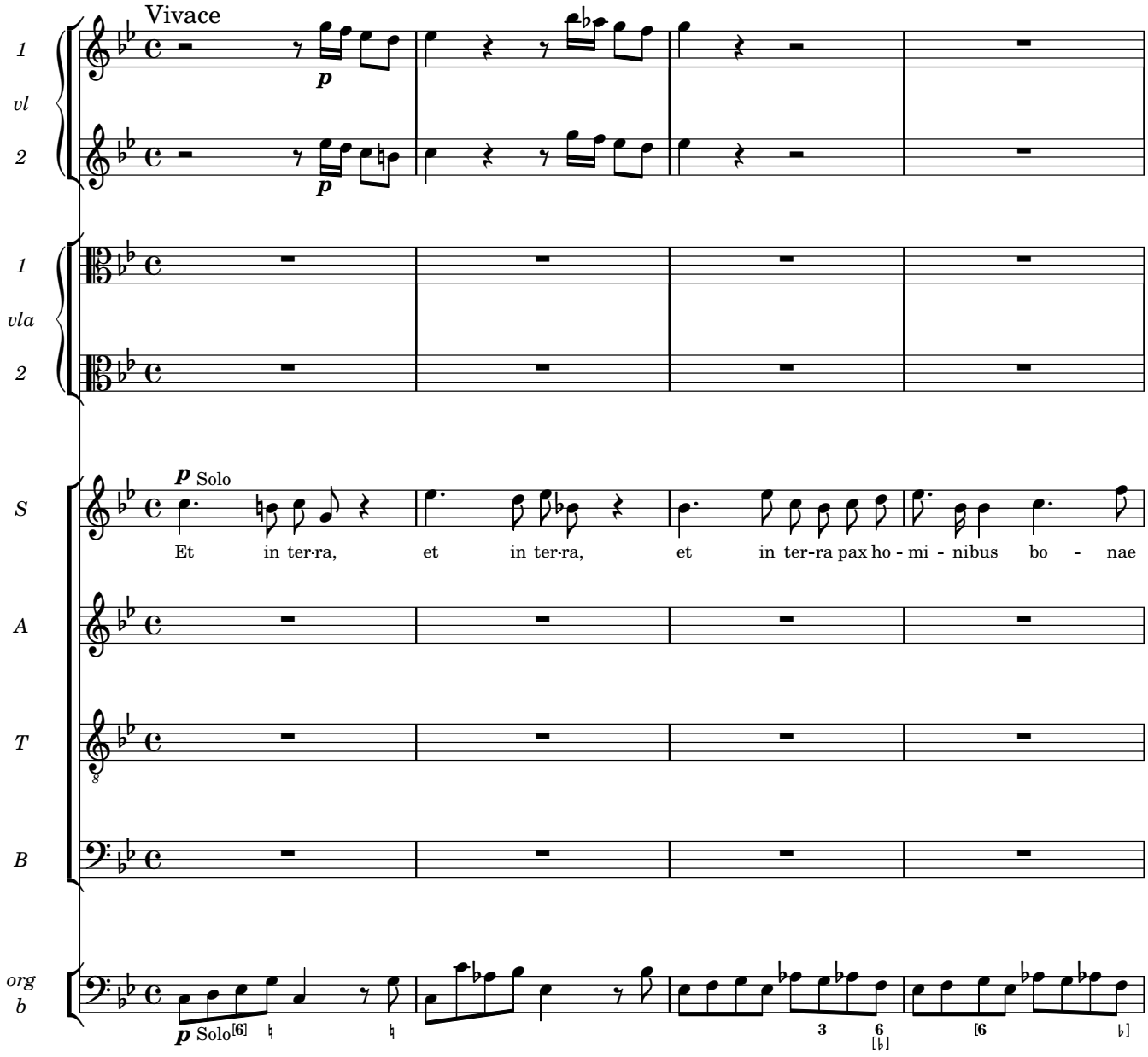
Vivace
1
vl
2
p
1
vla
2
p Solo
S
Et in ter-ra, et in ter-ra, et in ter-ra pax ho - mi - nibus bo - nae
A
T
B
org
b
p Solo

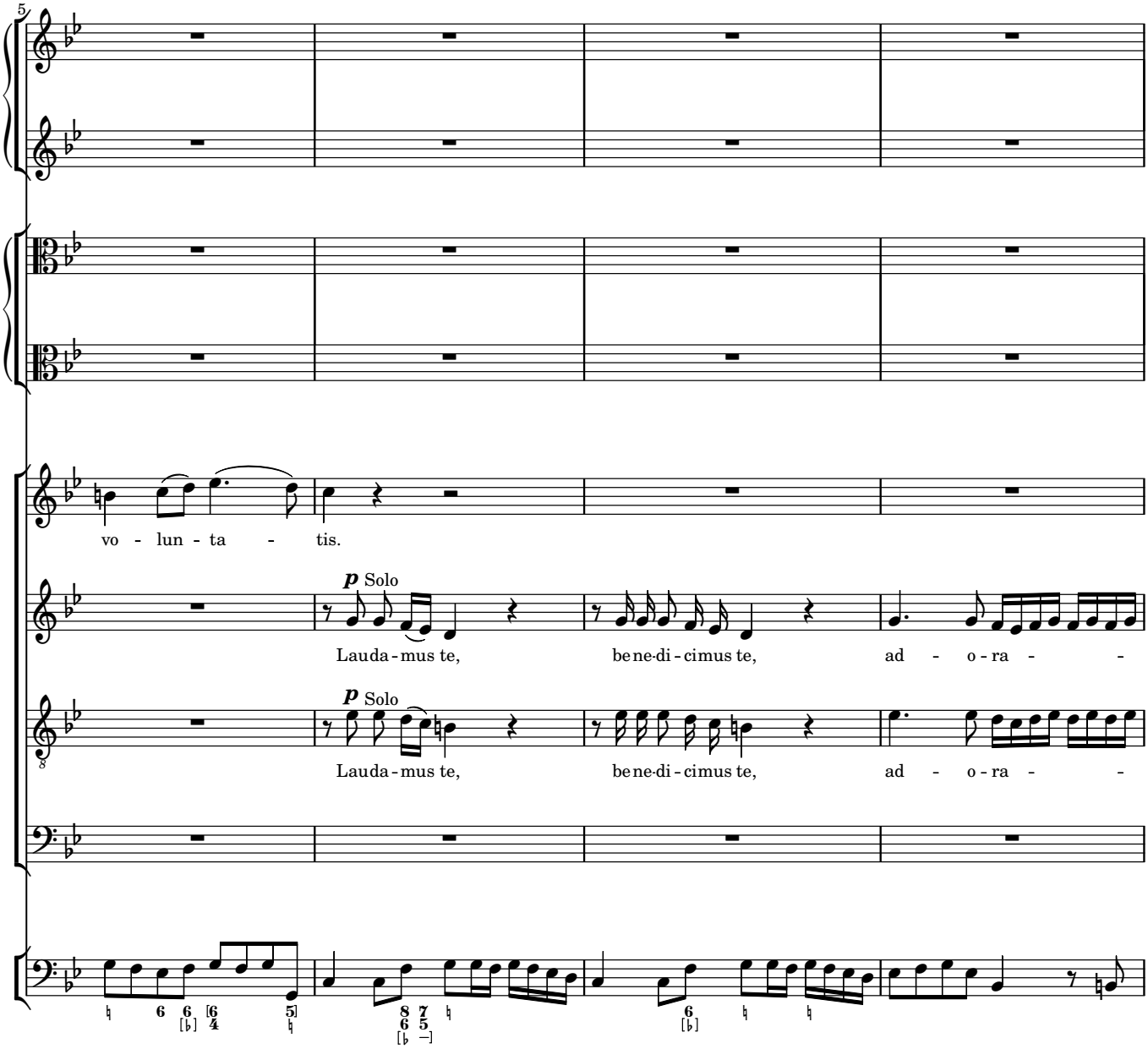
5
vo - lun - ta - tis.
p Solo
Lauda - mus te, bene-di - cimus te, ad - o - ra -
p Solo
Lauda - mus te, bene-di - cimus te, ad - o - ra -

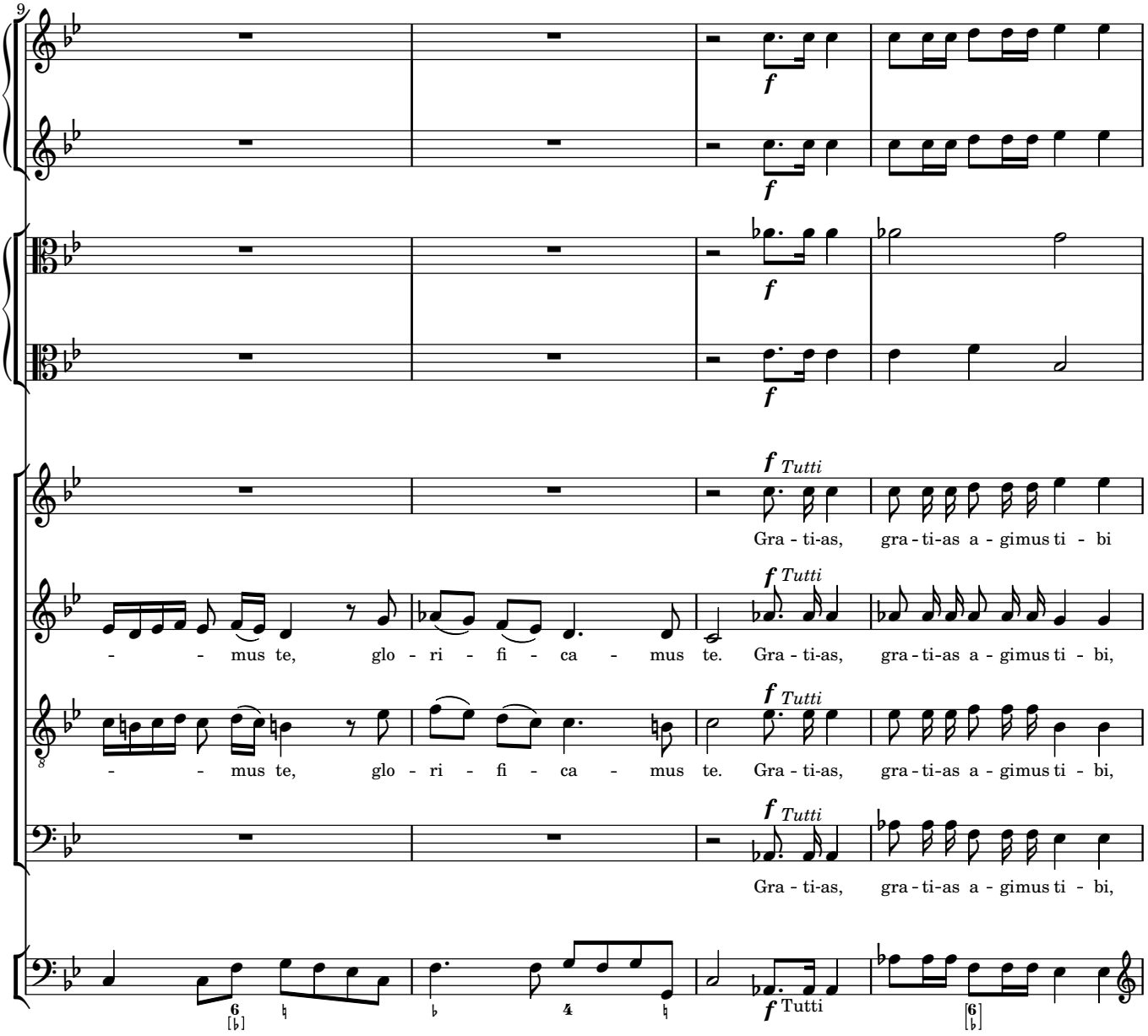
9
f
f
f
f Tutti
Gra - ti-as, gra - ti-as a - gimus ti - bi
- - mus te, glo - ri - fi - ca - mus te.
f Tutti
Gra - ti-as, gra - ti-as a - gimus ti - bi,
- - mus te, glo - ri - fi - ca - mus te.
f Tutti
Gra - ti-as, gra - ti-as a - gimus ti - bi,
f Tutti

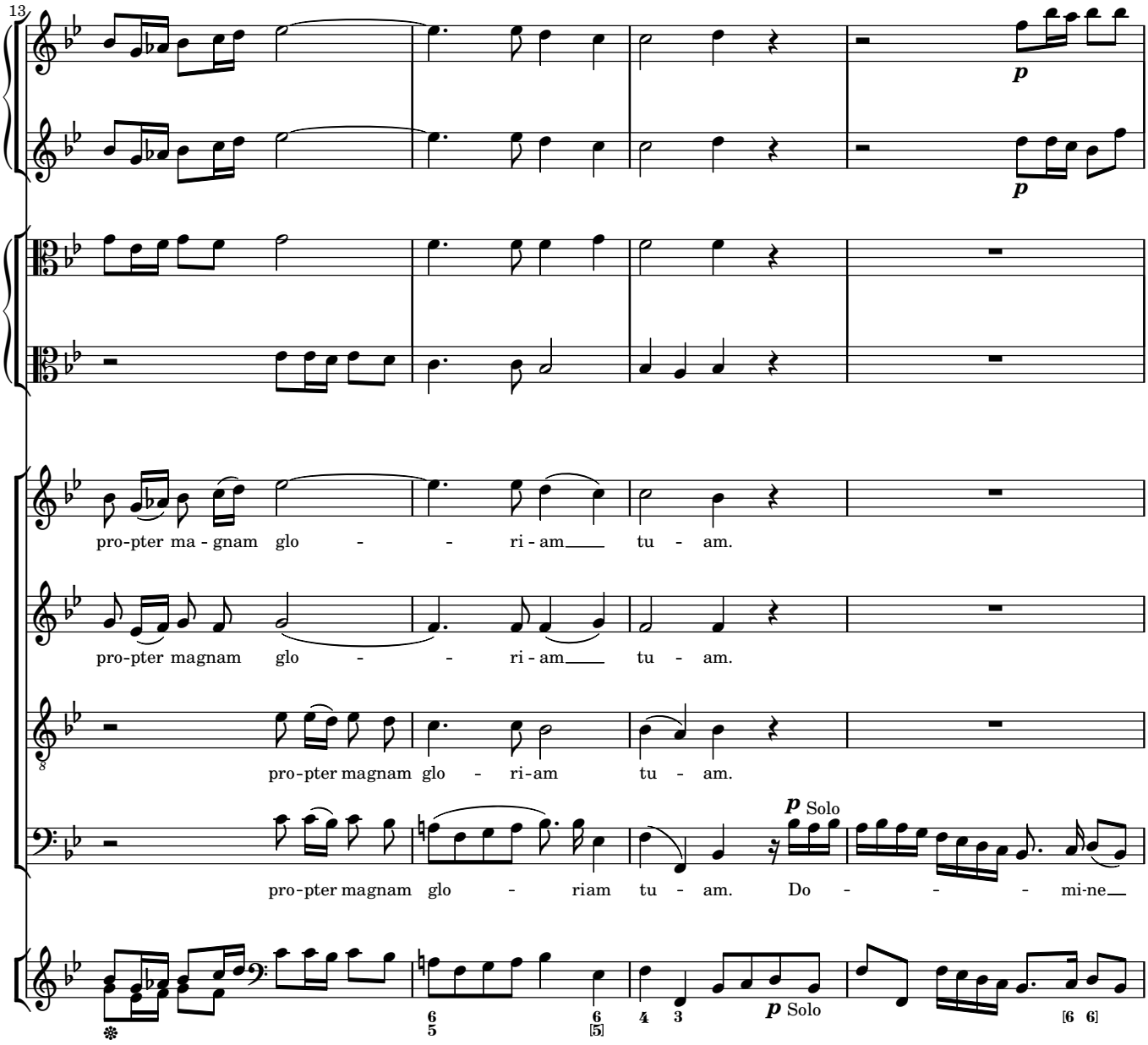
13
p
p
pro-pter ma - gnam glo - - ri - am tu - am.
pro-pter magnam glo - - ri - am tu - am.
pro-pter magnam glo - ri-am tu - am.
pro-pter magnam glo - riam tu - am. Do - - - mi-ne
p Solo
p Solo

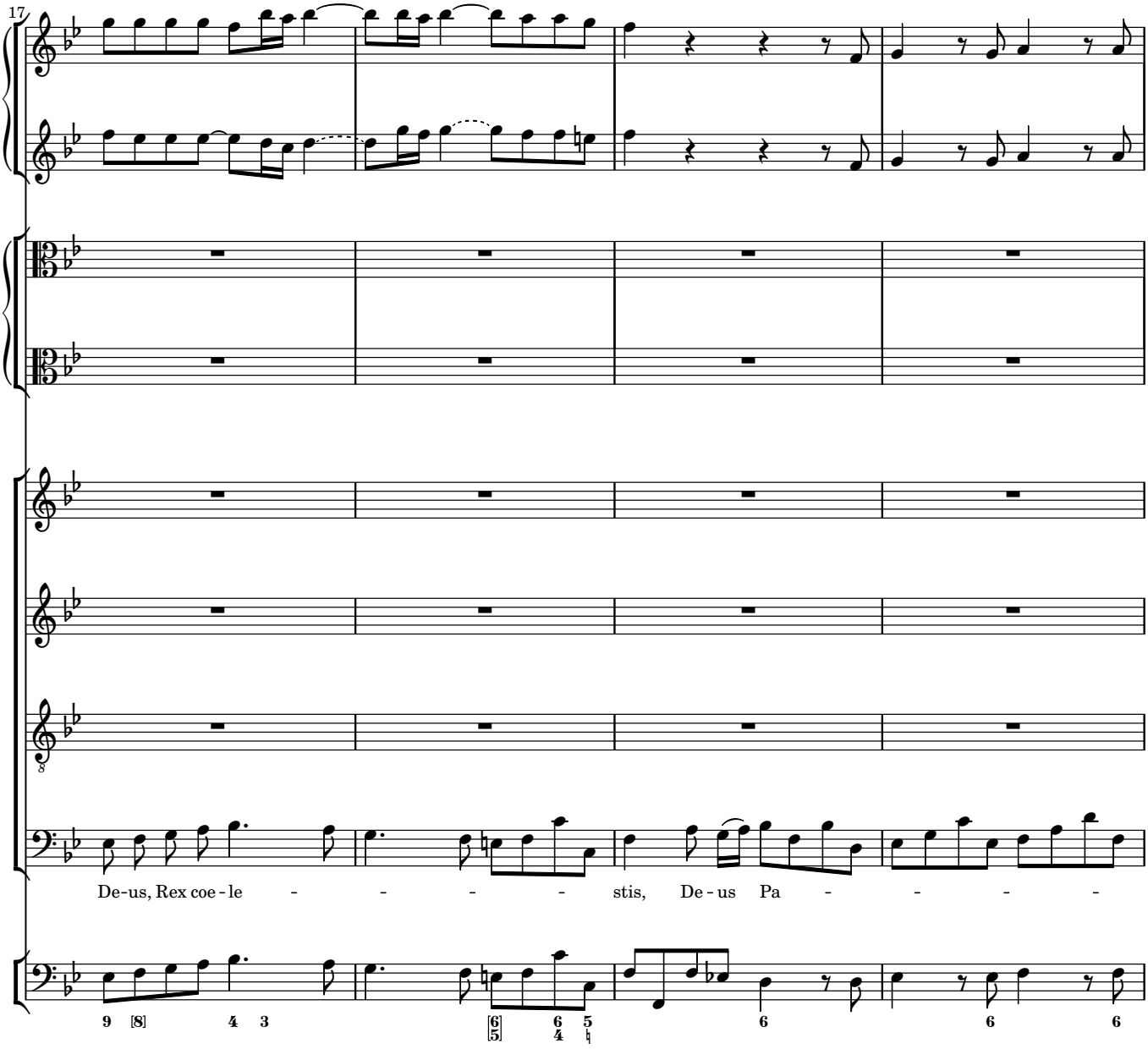
17
De-us, Rex coe-le - - - - stis, De-us Pa - - - -

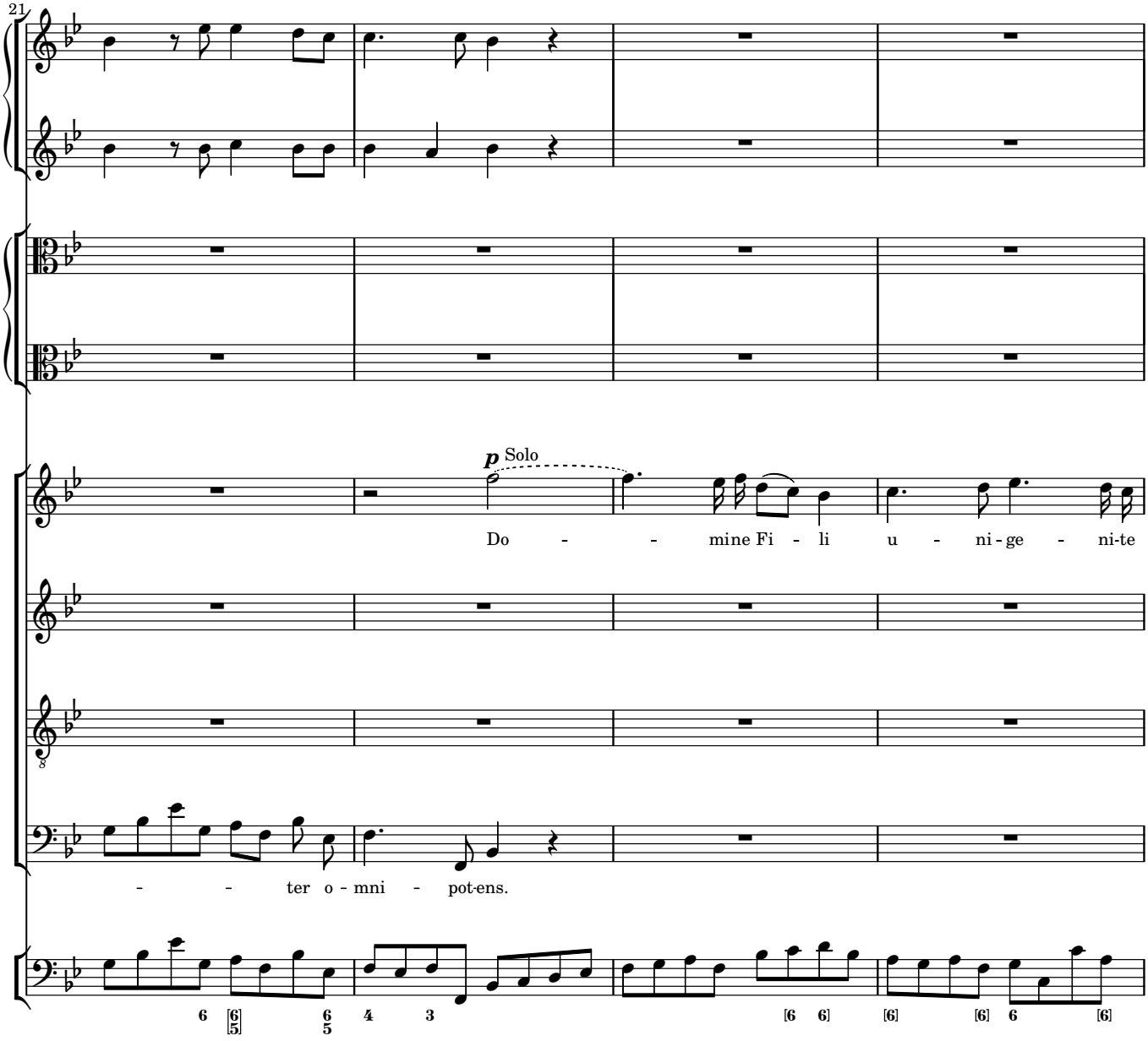
21
p Solo
Do - - mine Fi - li u - ni - ge - ni-te
- - ter o - mni - pot-ens.

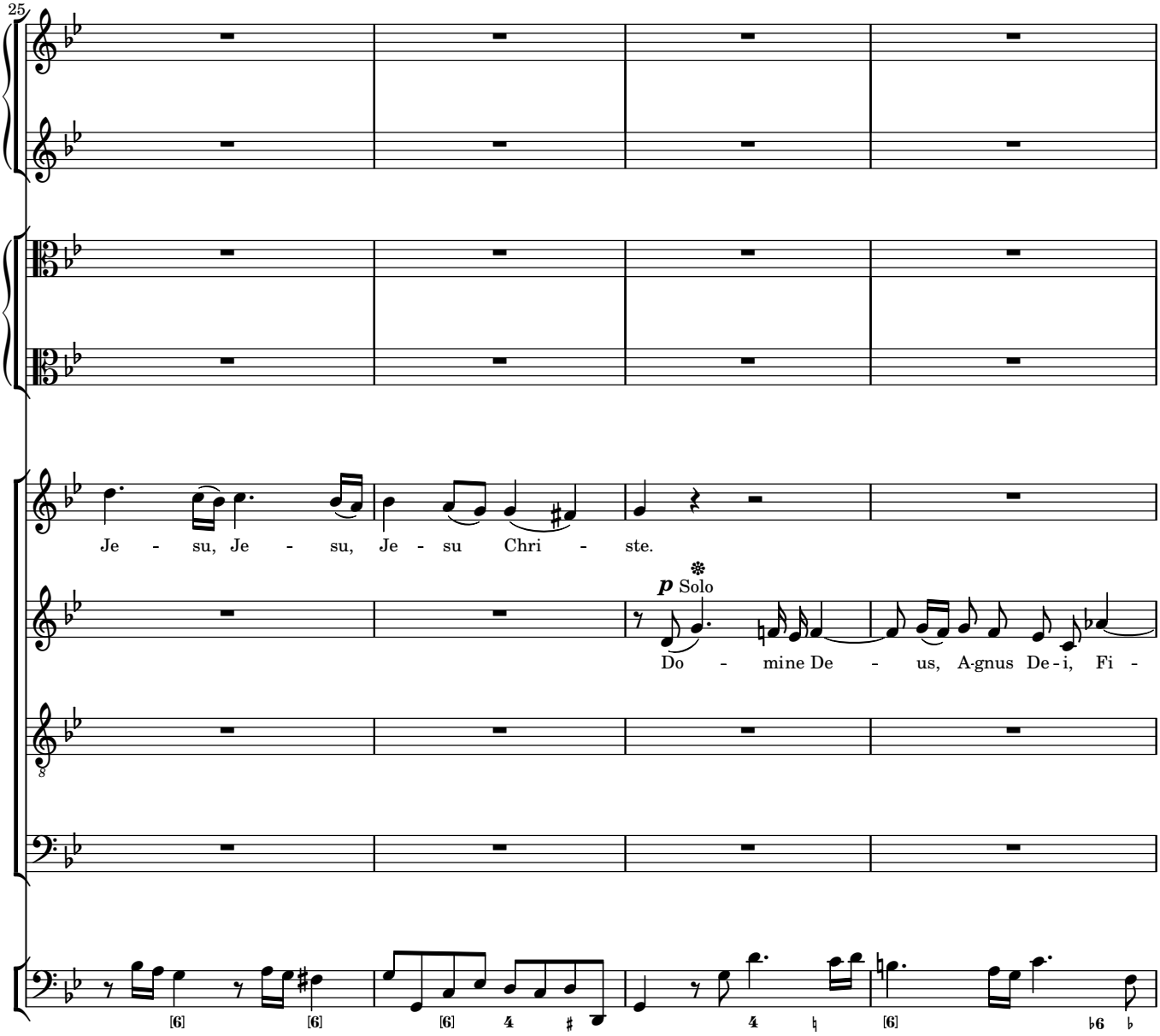
25
Je - su, Je - su, Je - su Chri - ste.
p Solo
Do - mine De - us, A-gnus De-i, Fi -

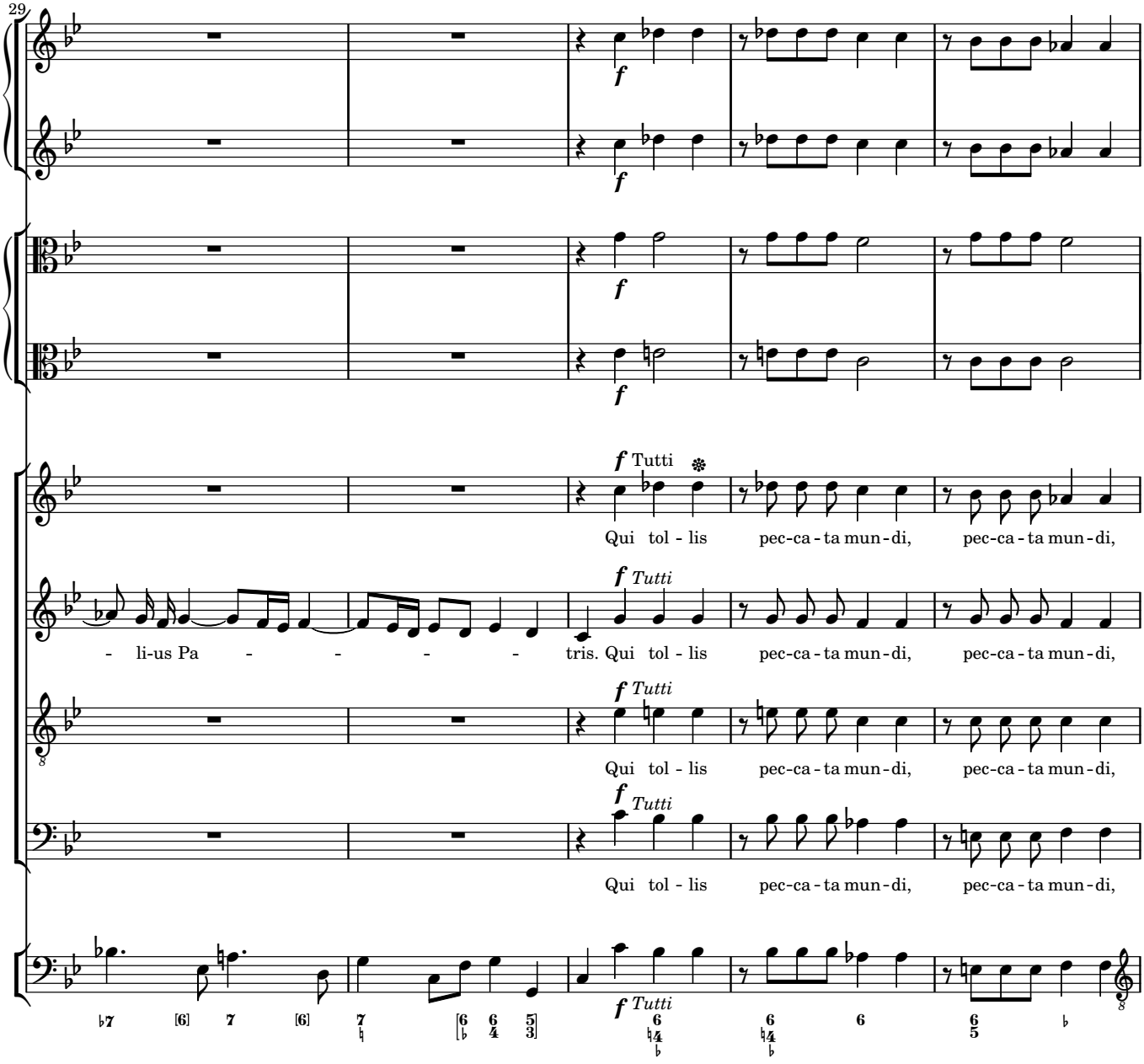
29
f
f
f
f
f Tutti
Qui tol - lis pec-ca - ta mun - di, pec-ca - ta mun - di,
f Tutti
- li-us Pa - - - - - tris. Qui tol - lis pec-ca - ta mun - di, pec-ca - ta mun - di,
f Tutti
Qui tol - lis pec-ca - ta mun - di, pec-ca - ta mun - di,
f Tutti
Qui tol - lis pec-ca - ta mun - di, pec-ca - ta mun - di,
f Tutti

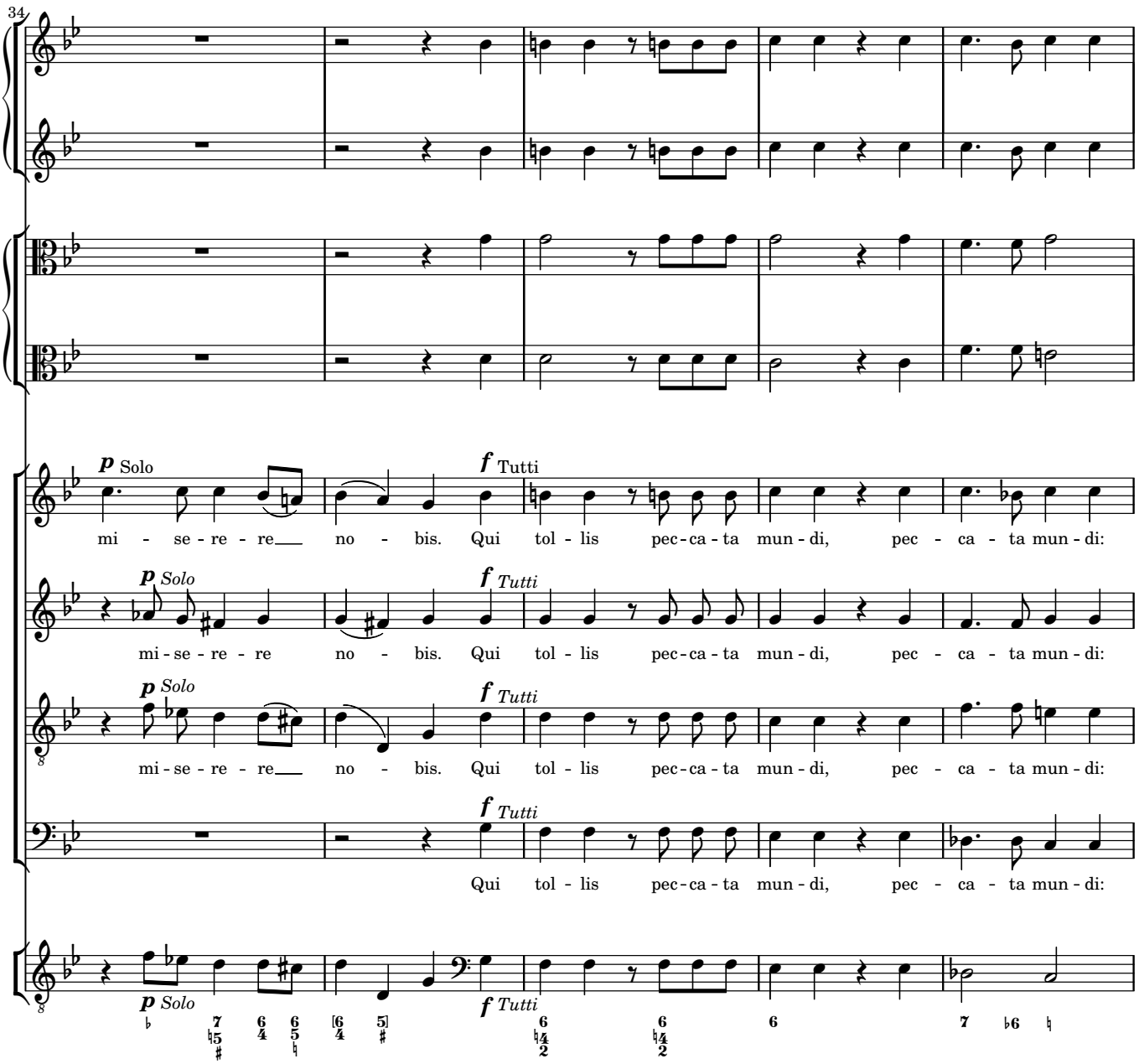
34
p Solo
mi - se - re - re no - bis.
f Tutti
Qui tol - lis pec-ca-ta mun-di, pec - ca - ta mun-di:
p Solo
mi-se-re - re no - bis.
f Tutti
Qui tol - lis pec-ca-ta mun-di, pec - ca - ta mun-di:
p Solo
mi-se-re - re no - bis.
f Tutti
Qui tol - lis pec-ca-ta mun-di, pec - ca - ta mun-di:
f Tutti
Qui tol - lis pec-ca-ta mun-di, pec - ca - ta mun-di:
p Solo
f Tutti

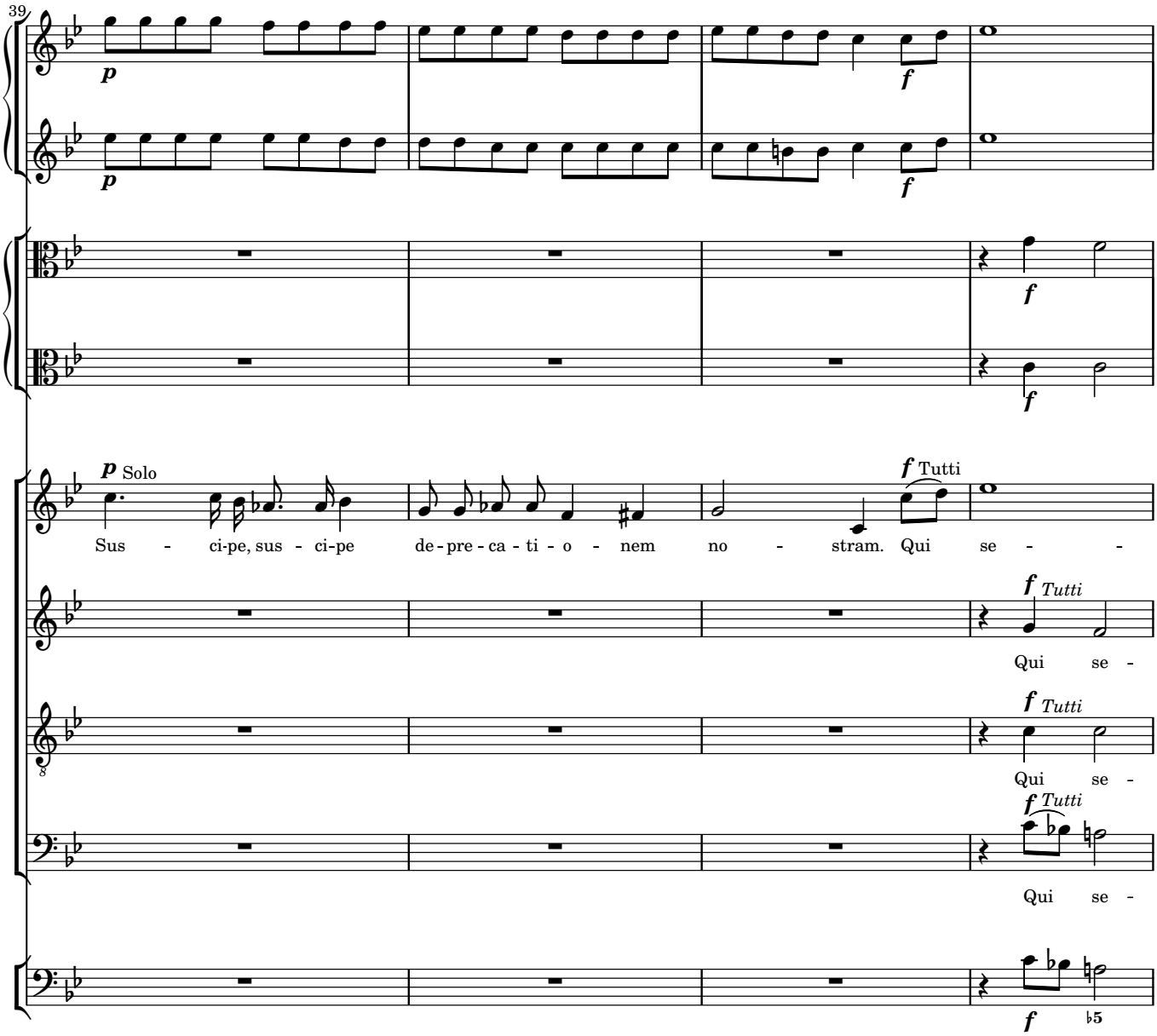
39
p
f
p Solo
Sus - ci-pe, sus - ci-pe de-pre-ca-ti-o - nem no - stram. Qui se - -
f Tutti
f Tutti
Qui se -
f Tutti
Qui se -
f Tutti
Qui se -
f
♭5

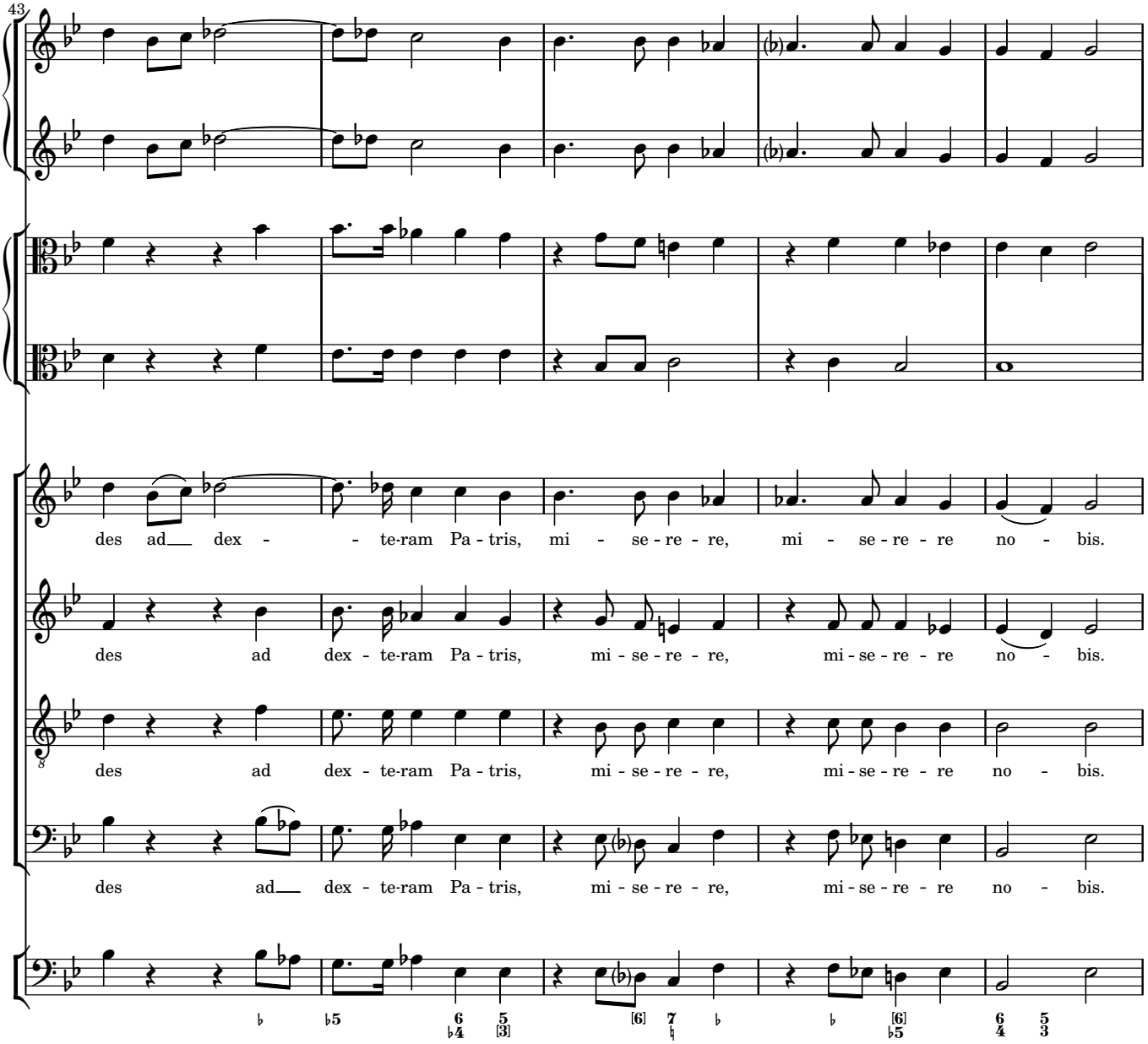
43
des ad dex - - te-ram Pa - tris, mi - se - re - re, mi - se - re - re no - bis.
des ad dex - te-ram Pa - tris, mi - se - re - re, mi - se - re - re no - bis.
des ad dex - te-ram Pa - tris, mi - se - re - re, mi - se - re - re no - bis.
des ad dex - te-ram Pa - tris, mi - se - re - re, mi - se - re - re no - bis.

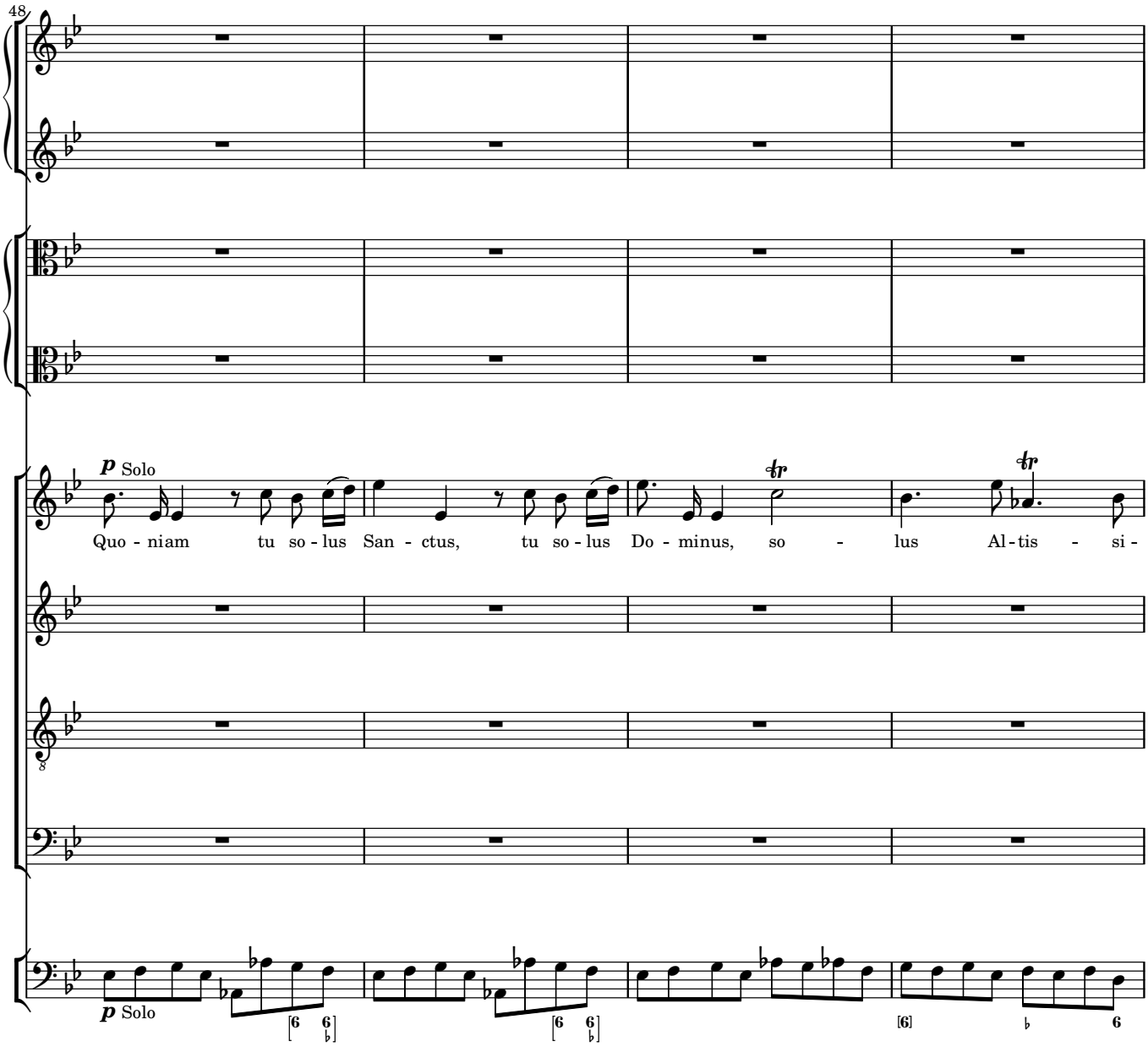
48
p Solo
Quo - niam tu so - lus San - ctus, tu so - lus Do - minus, so - lus Al - tis - si -
p Solo

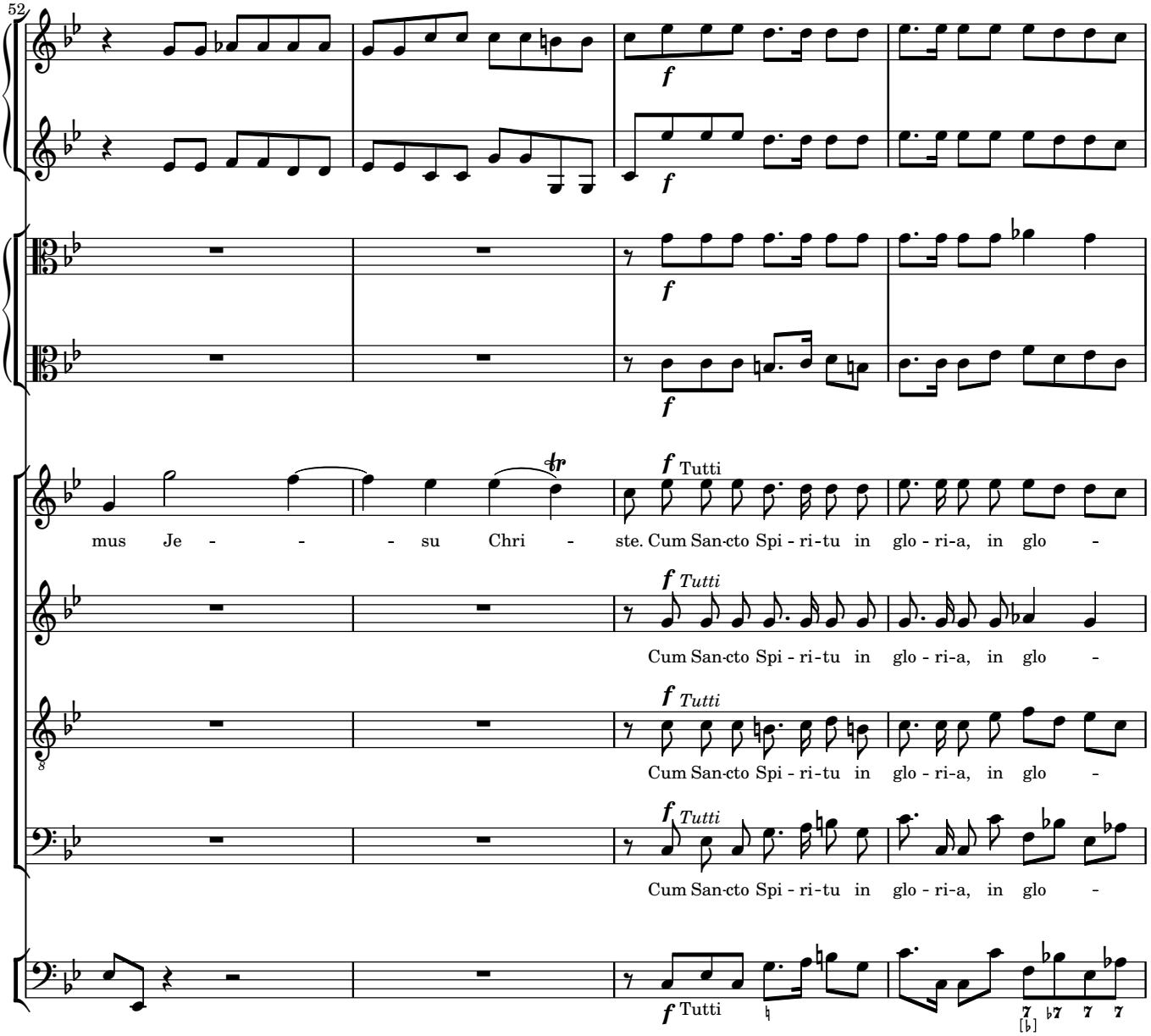
52
f
f
f
f
f Tutti
mus Je - - - su Chri - ste. Cum San-cto Spi - ri-tu in glo - ri-a, in glo -
f Tutti
Cum San-cto Spi - ri-tu in glo - ri-a, in glo -
f Tutti
Cum San-cto Spi - ri-tu in glo - ri-a, in glo -
f Tutti
Cum San-cto Spi - ri-tu in glo - ri-a, in glo -
f Tutti

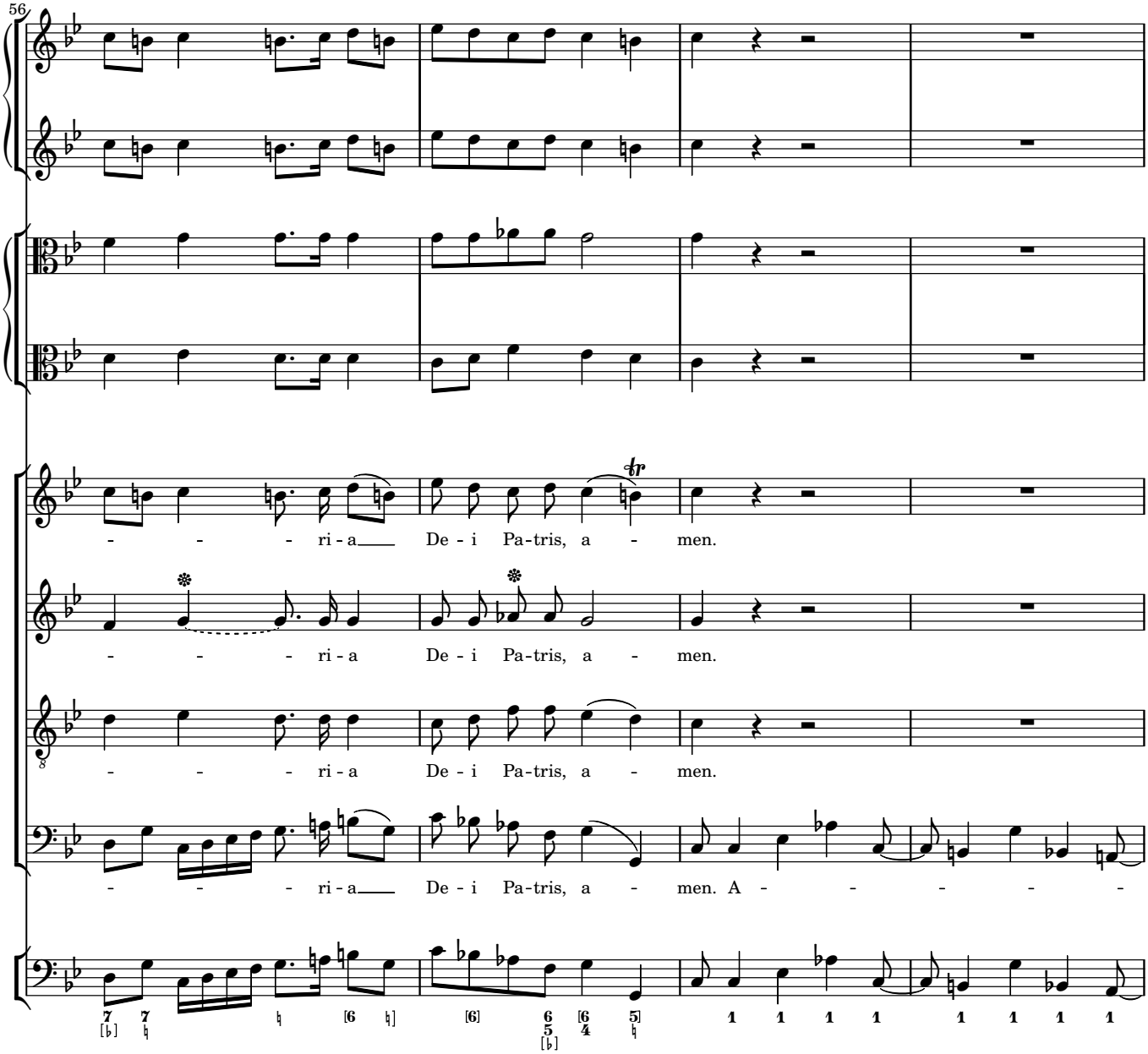
56
- - - - ri - a De - i Pa-tris, a - men.
- - - - ri - a De - i Pa-tris, a - men.
- - - - ri - a De - i Pa-tris, a - men.
- - - - ri - a De - i Pa-tris, a - men. A - - - - - -

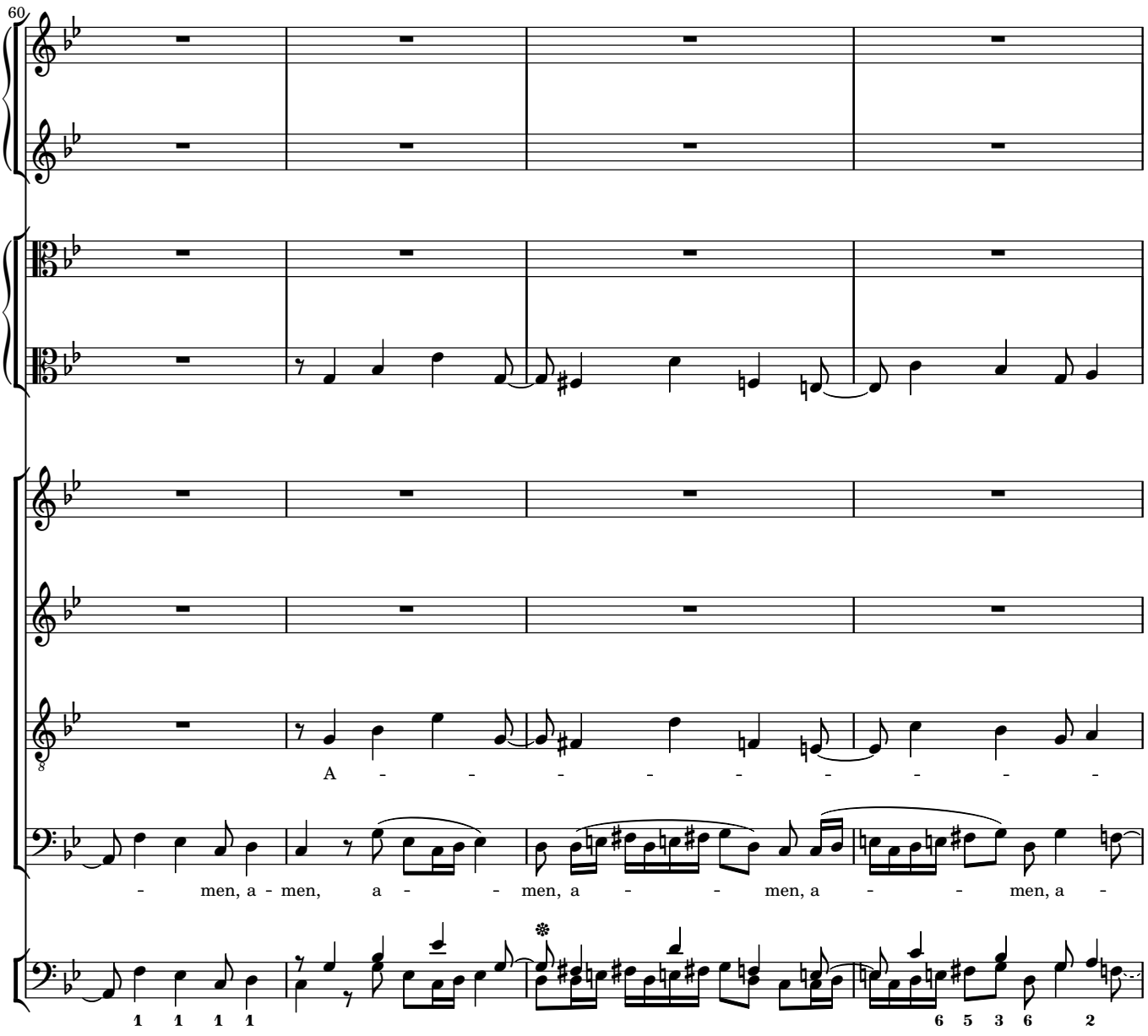
60
A - - - - - - - - -
- men, a - men, a - - men, a - - men, a - - men, a -
1 1 1 1
6 5 3 6 2

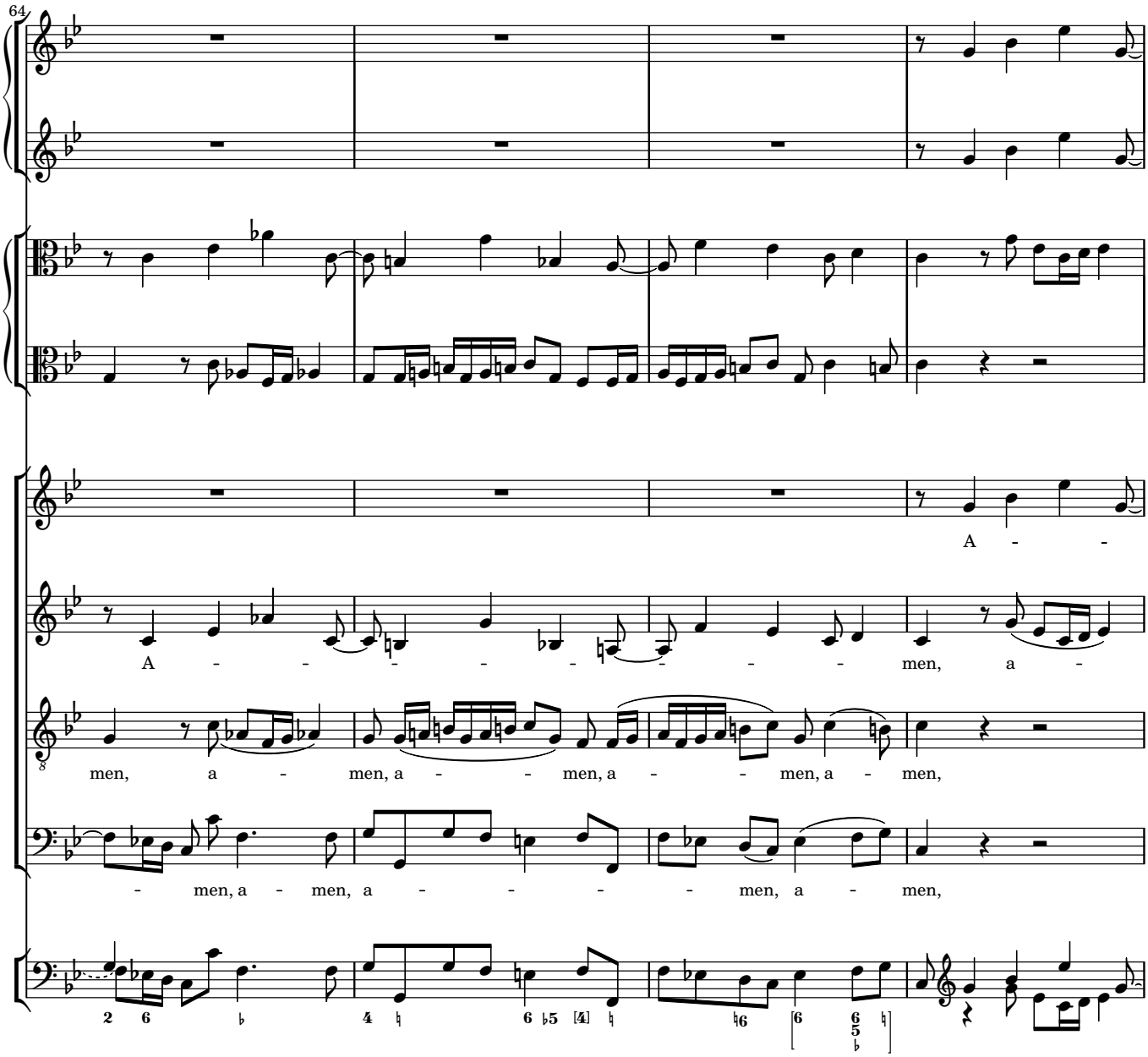
64
A - -
A - - - - - - - - men, a -
men, a - men, a - - men, a - - men, a - men,
- men, a - men, a - - - - men, a - men,

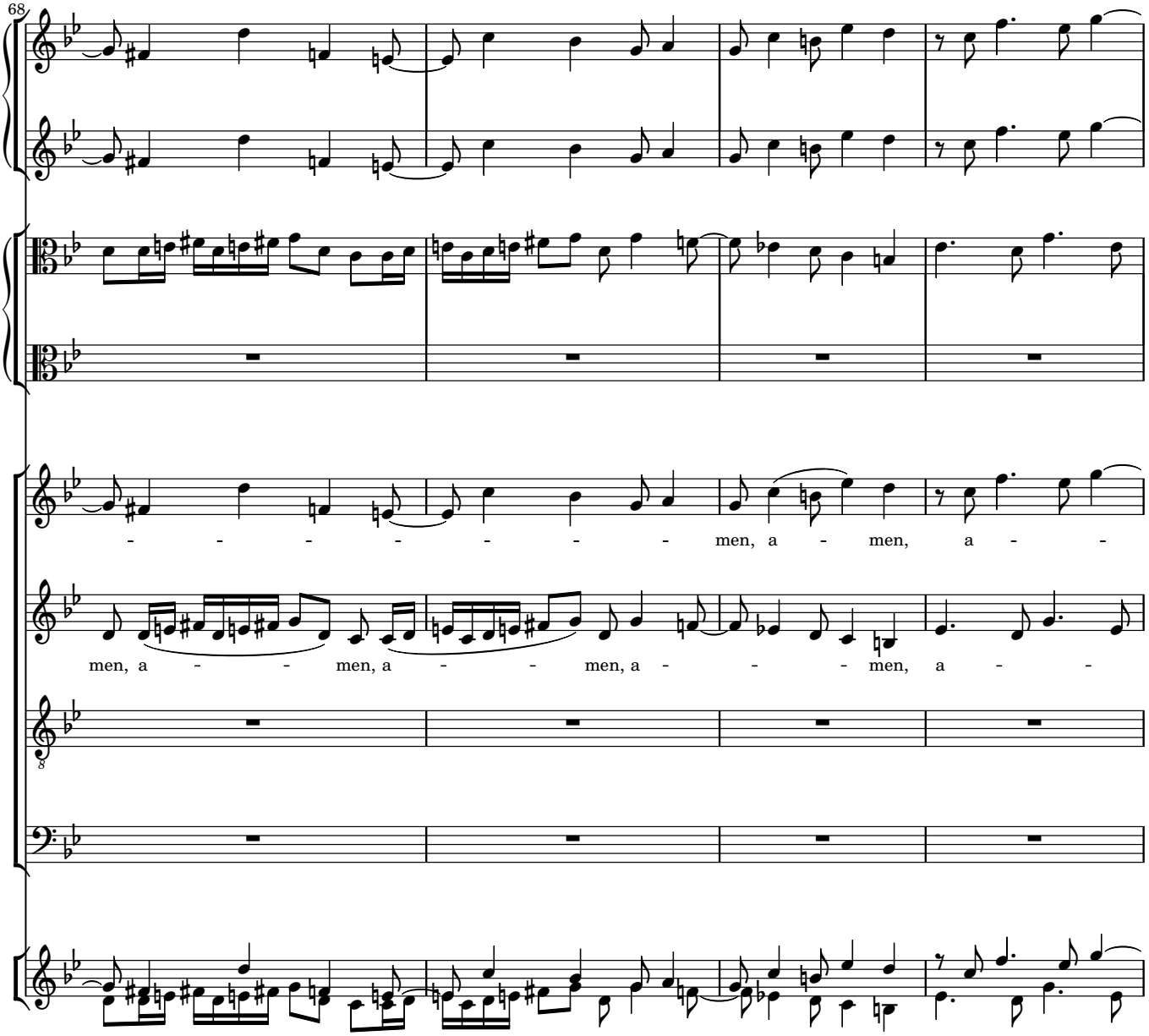
68
men, a - men, a -
men, a - - men, a - - men, a - - men, a -

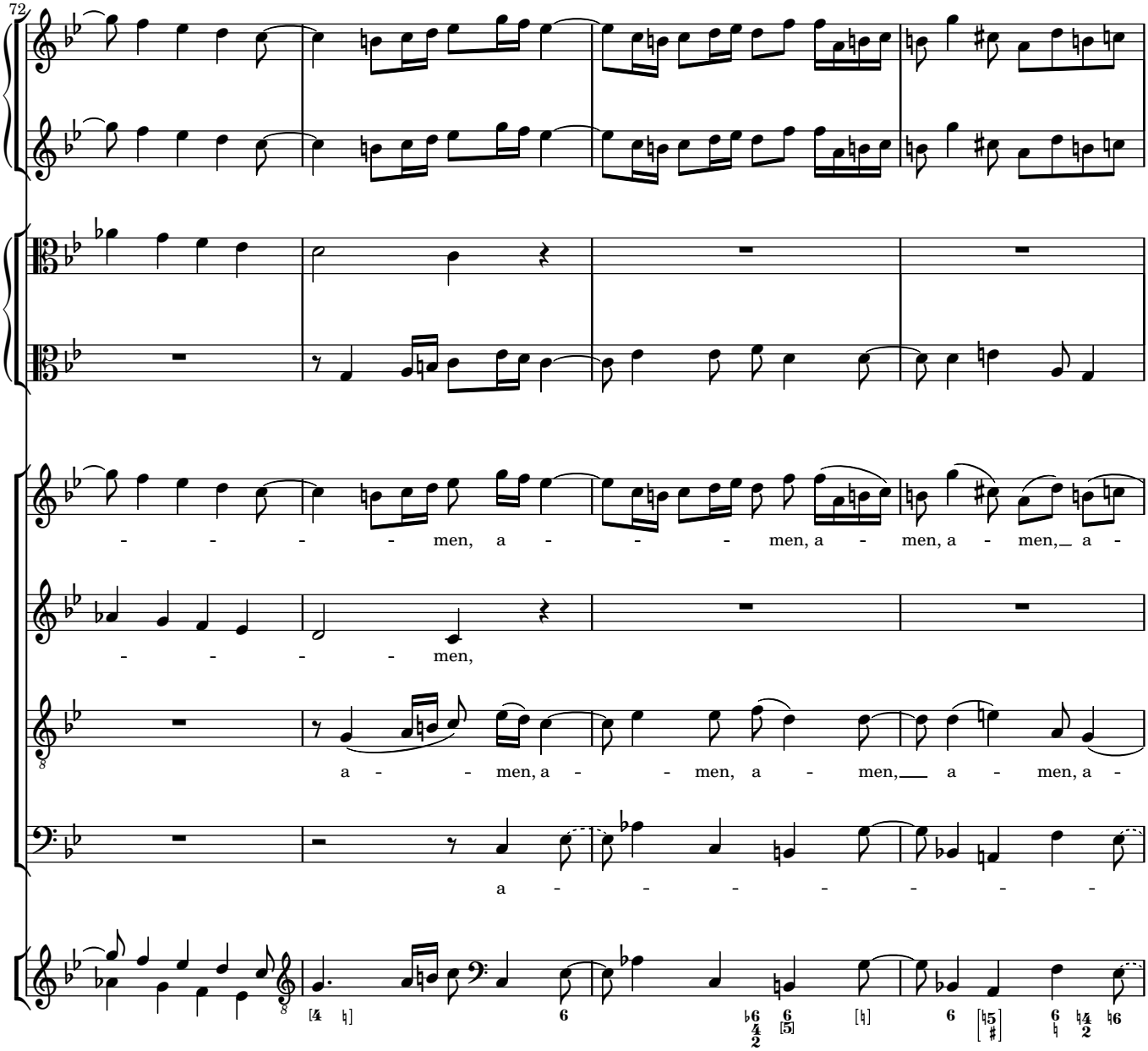
72
men, a men, a men, a men,
men,
a men, a men, a men, a men, a
a

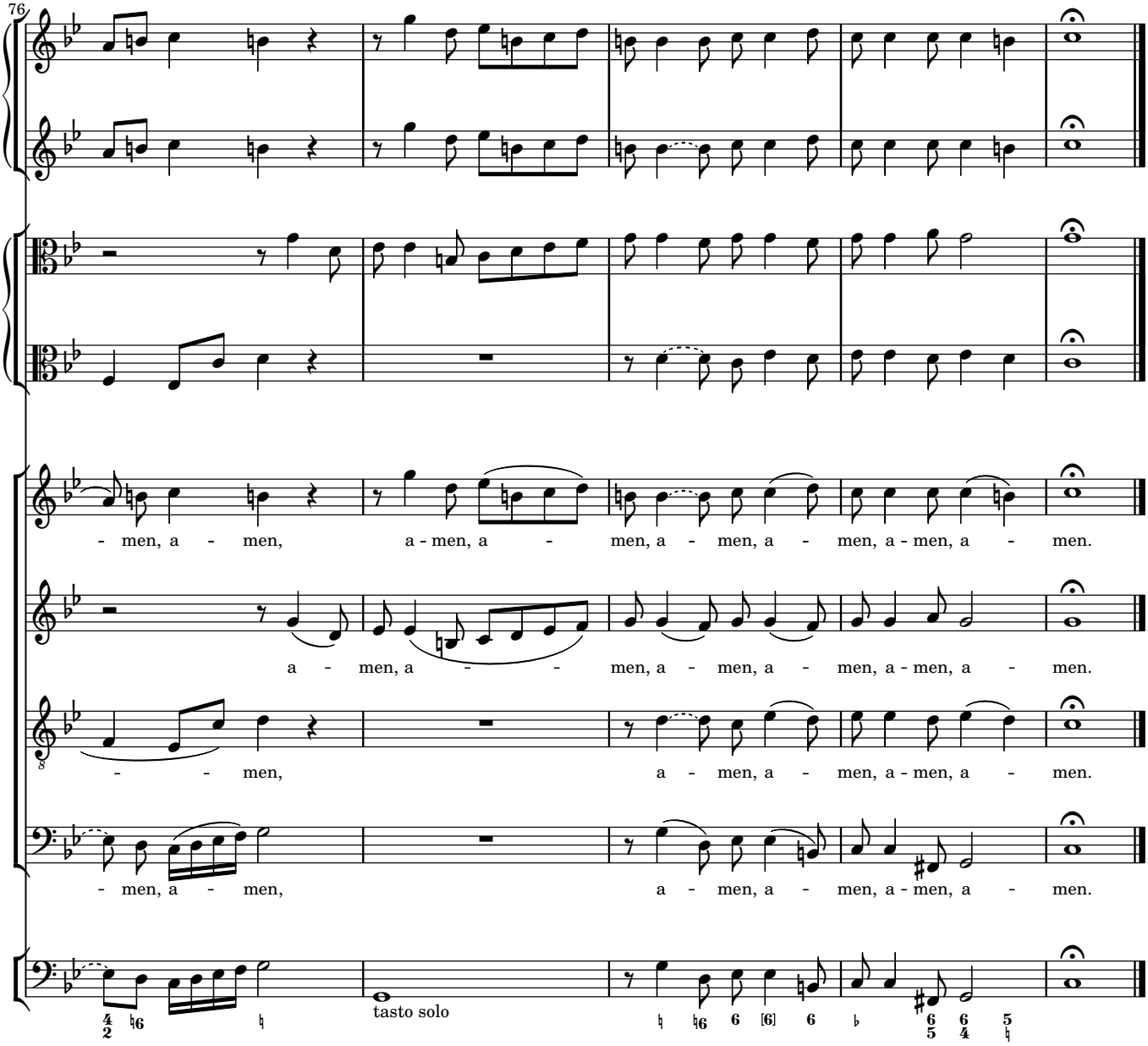
76
- men, a - men, a - men, a - men, a - men, a - men, a - men.
a - men, a - men, a - men, a - men, a - men, a - men, a - men.
- - men, a - men, a - men, a - men, a - men.
- men, a - men, a - men, a - men, a - men, a - men.
tasto solo

3 Credo

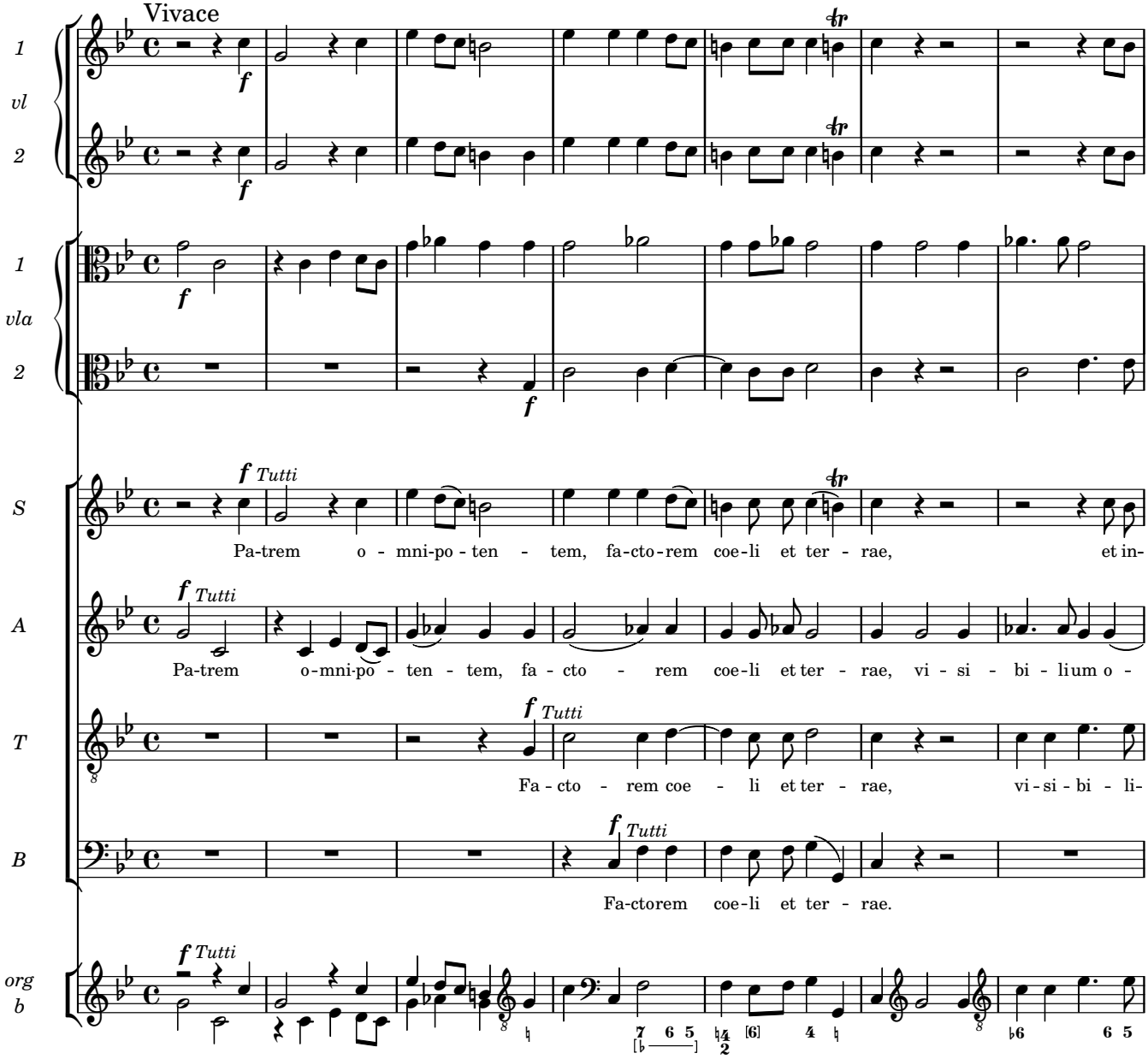
Vivace
1
vl
2
1
vla
2
S
A
T
B
org
b
f
Tutti
Pa-trem o - mni-po - ten - tem, fa-cto-rem coe-li et ter - rae, et in-
Pa-trem o-mni-po - ten - tem, fa - cto - rem coe-li et ter - rae, vi - si - bi - li-um o -
Fa - cto - rem coe - li et ter - rae, vi - si - bi - li-
Fa-ctorem coe-li et ter - rae.

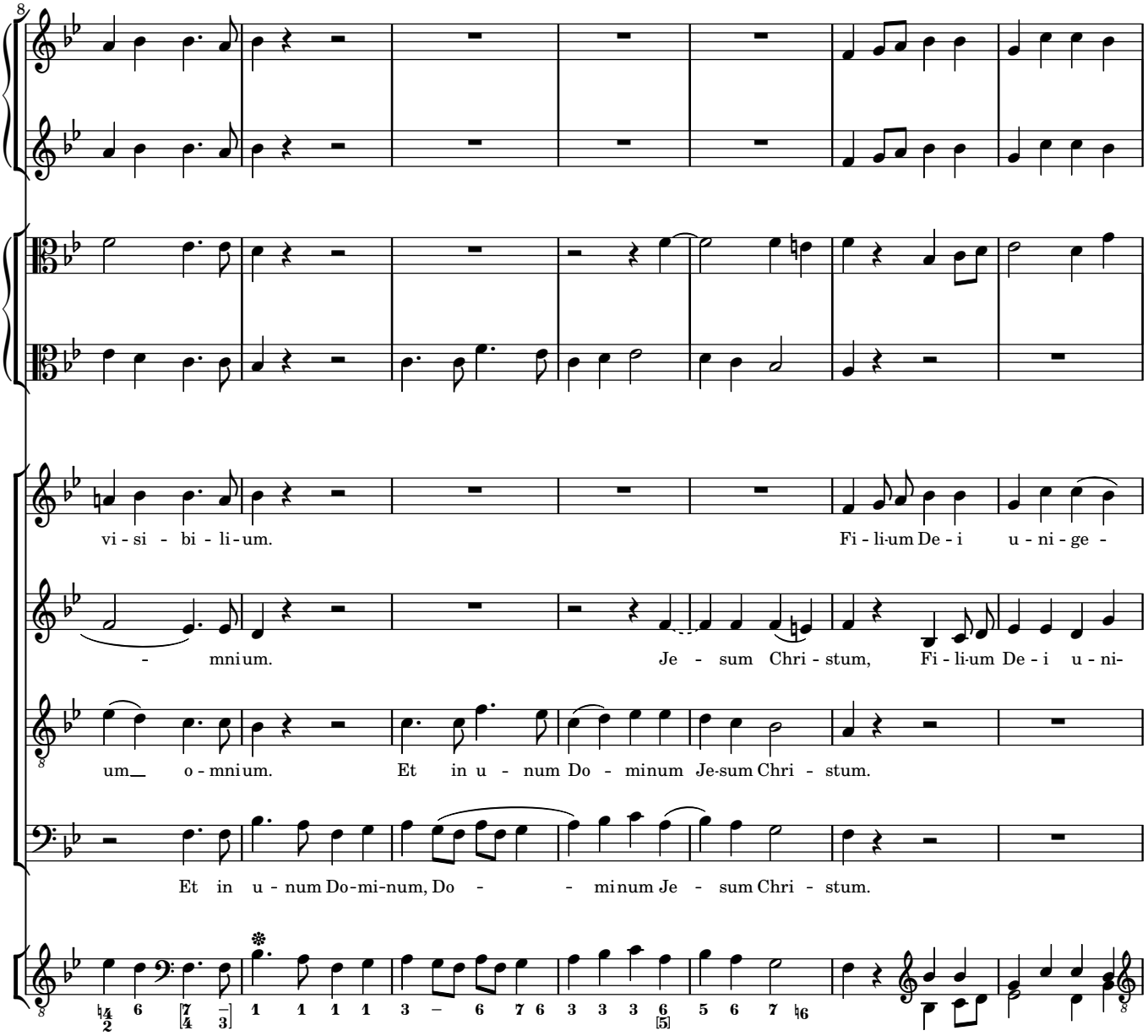
vi - si - bi - li - um.
Fi - li - um De - i u - ni - ge -
- mni - um.
Je - sum Chri - stum, Fi - li - um De - i u - ni -
um o - mni - um.
Et in u - num Do - minum Je - sum Chri - stum.
Et in u - num Do - mi - num, Do - - minum Je - sum Chri - stum.

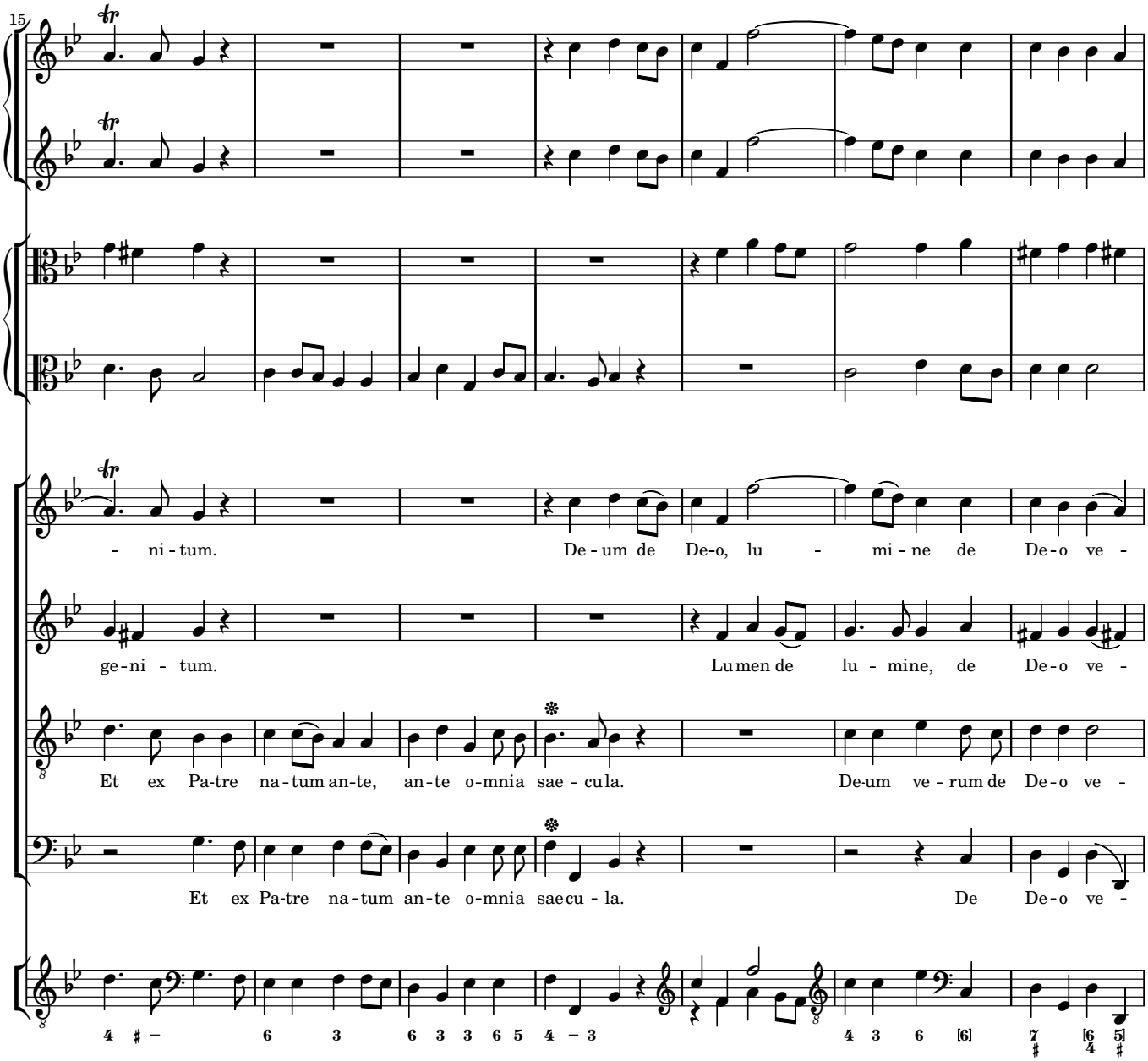
15
- ni - tum.
De - um de De-o, lu - mi - ne de De - o ve -
ge - ni - tum.
Lu men de lu - mine, de De - o ve -
Et ex Pa-tre na - tum an-te, an-te o-mnia sae - cu la.
De-um ve - rum de De - o ve -
Et ex Pa-tre na - tum an-te o-mnia saecu - la.
De De - o ve -

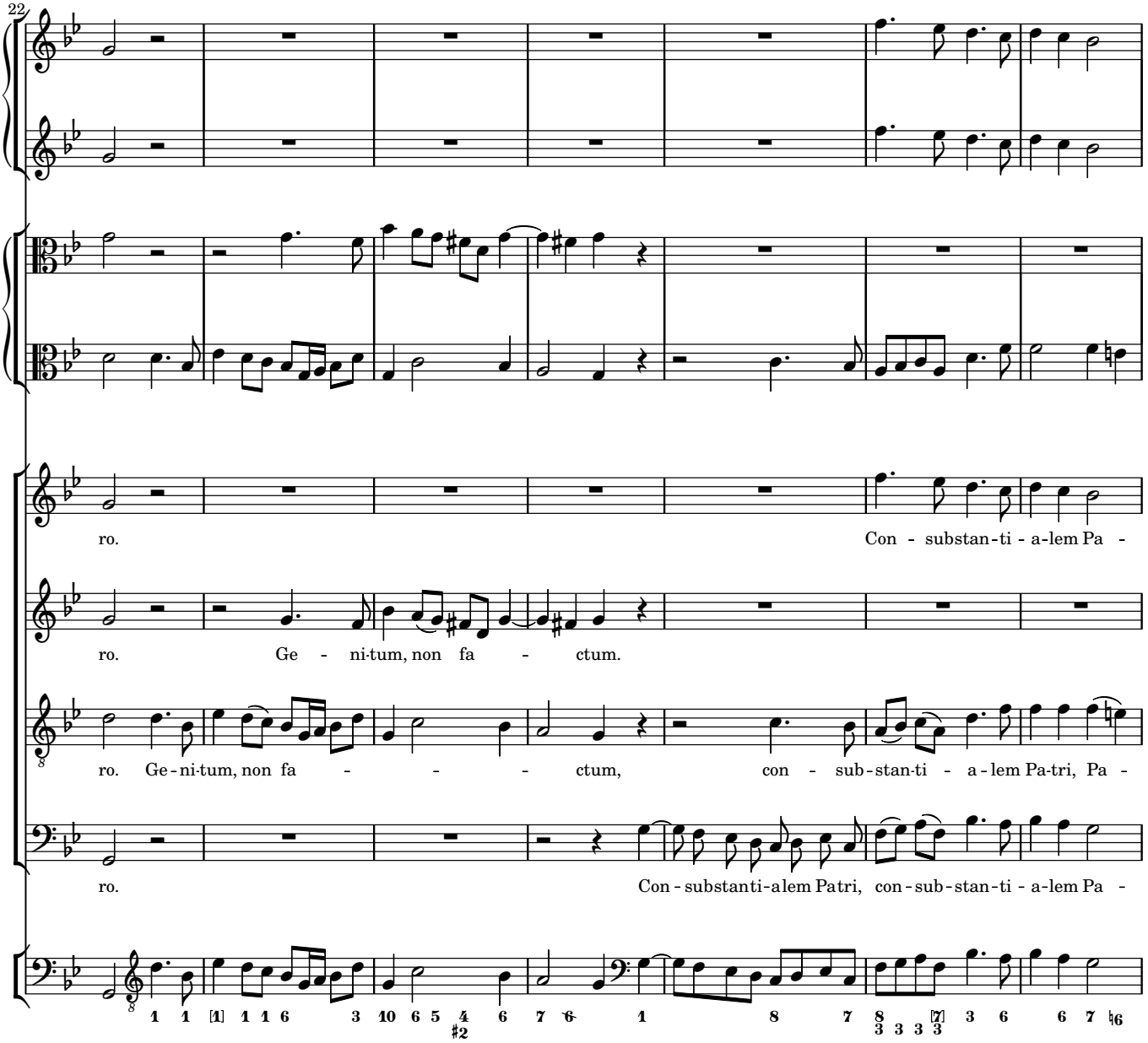
22
ro.
Con - substan-ti - a-lem Pa -
ro.
Ge - ni-tum, non fa - ctum.
ro.
Ge-ni-tum, non fa - - - ctum,
con - sub-stan-ti - a-lem Pa-tri, Pa -
ro.
Con-substanti-alem Patri,
con-sub-stan-ti - a-lem Pa -

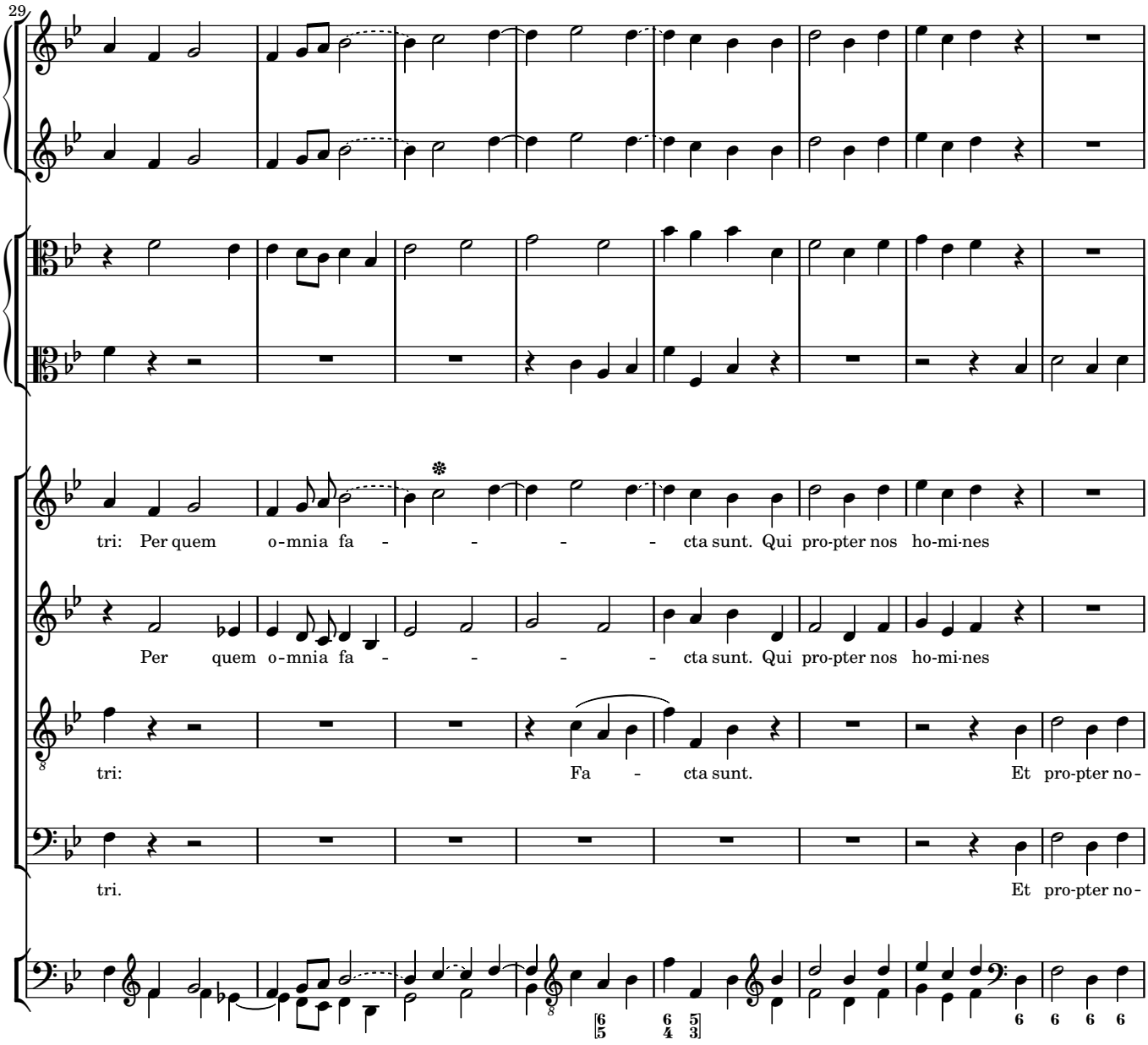
29
tri: Per quem o-mnia fa - - - - cta sunt. Qui pro-pter nos ho-mi-nes
Per quem o-mnia fa - - - - cta sunt. Qui pro-pter nos ho-mi-nes
tri: Fa - cta sunt. Et pro-pter no-
tri. Et pro-pter no-

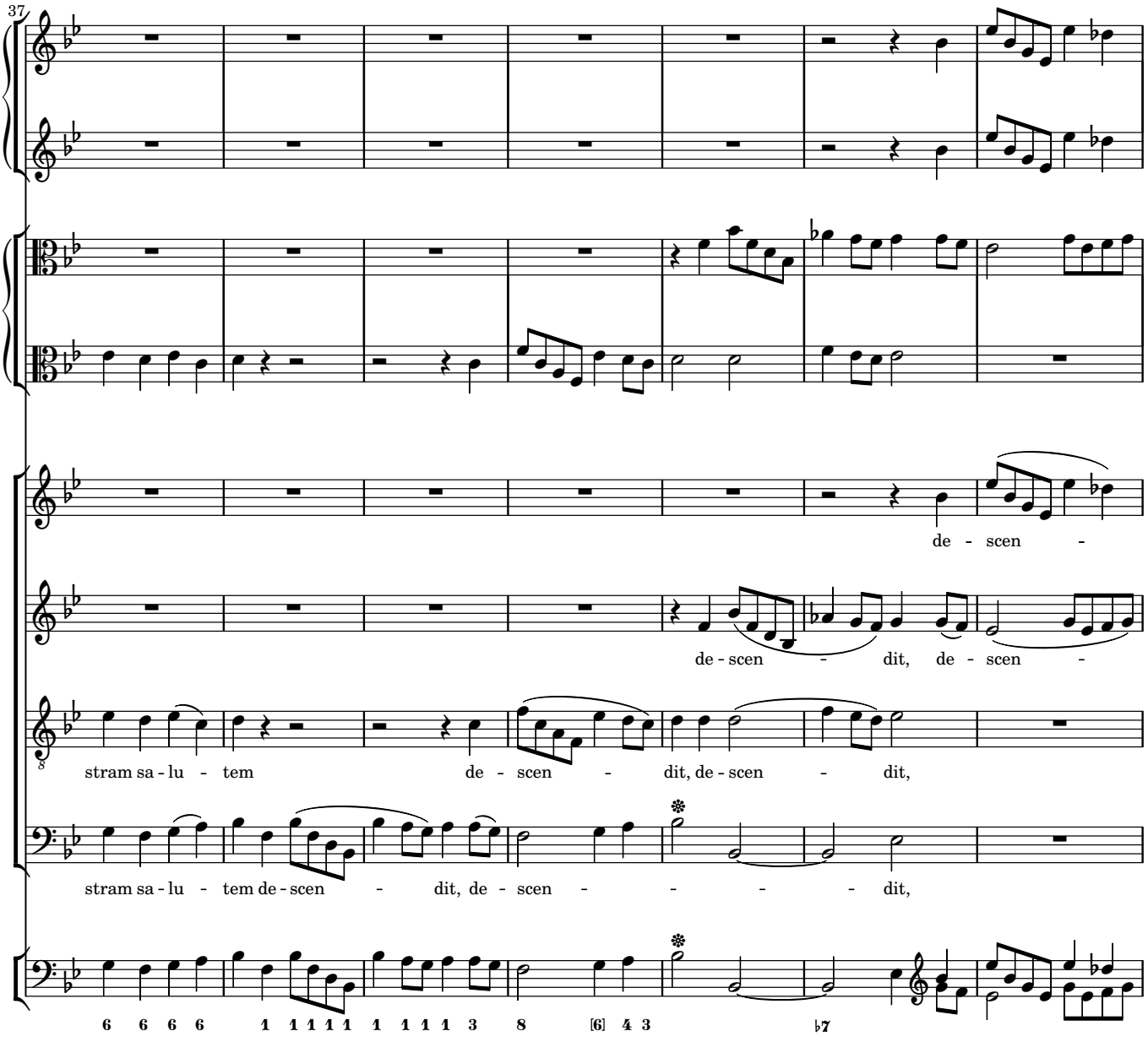
37
de - scen -
de - scen - dit, de - scen -
stram sa - lu - tem de - scen - dit, de - scen - dit,
stram sa - lu - tem de - scen - dit, de - scen - - - - dit,
6 6 6 6 1 1 1 1 1 1 1 1 1 1 3 8 [6] 4 3 ♭7

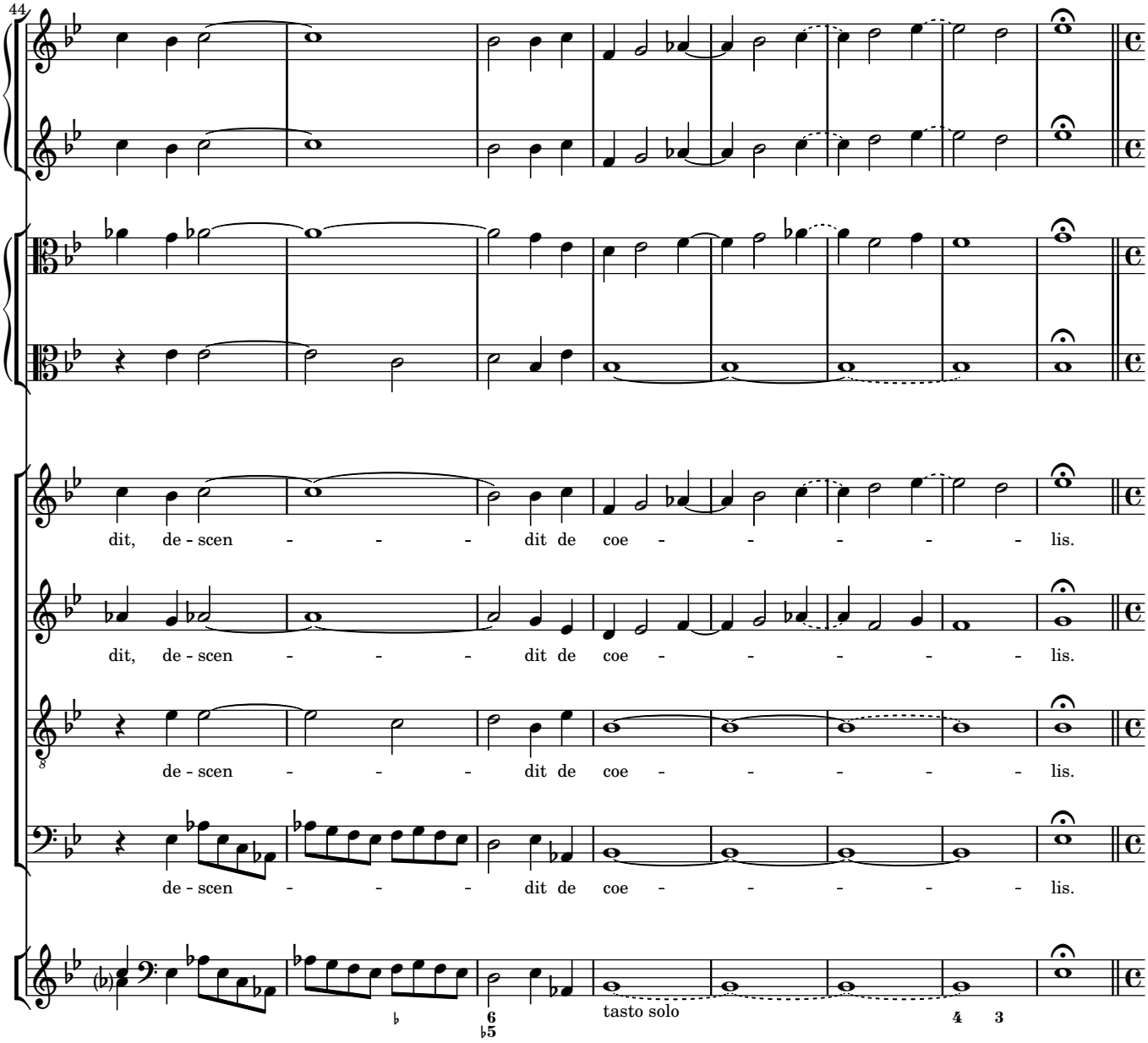
44
dit, de - scen - - - dit de coe - - - - - - lis.
dit, de - scen - - - dit de coe - - - - - - lis.
de - scen - - - dit de coe - - - - - - lis.
de - scen - - - dit de coe - - - - - - lis.
tasto solo

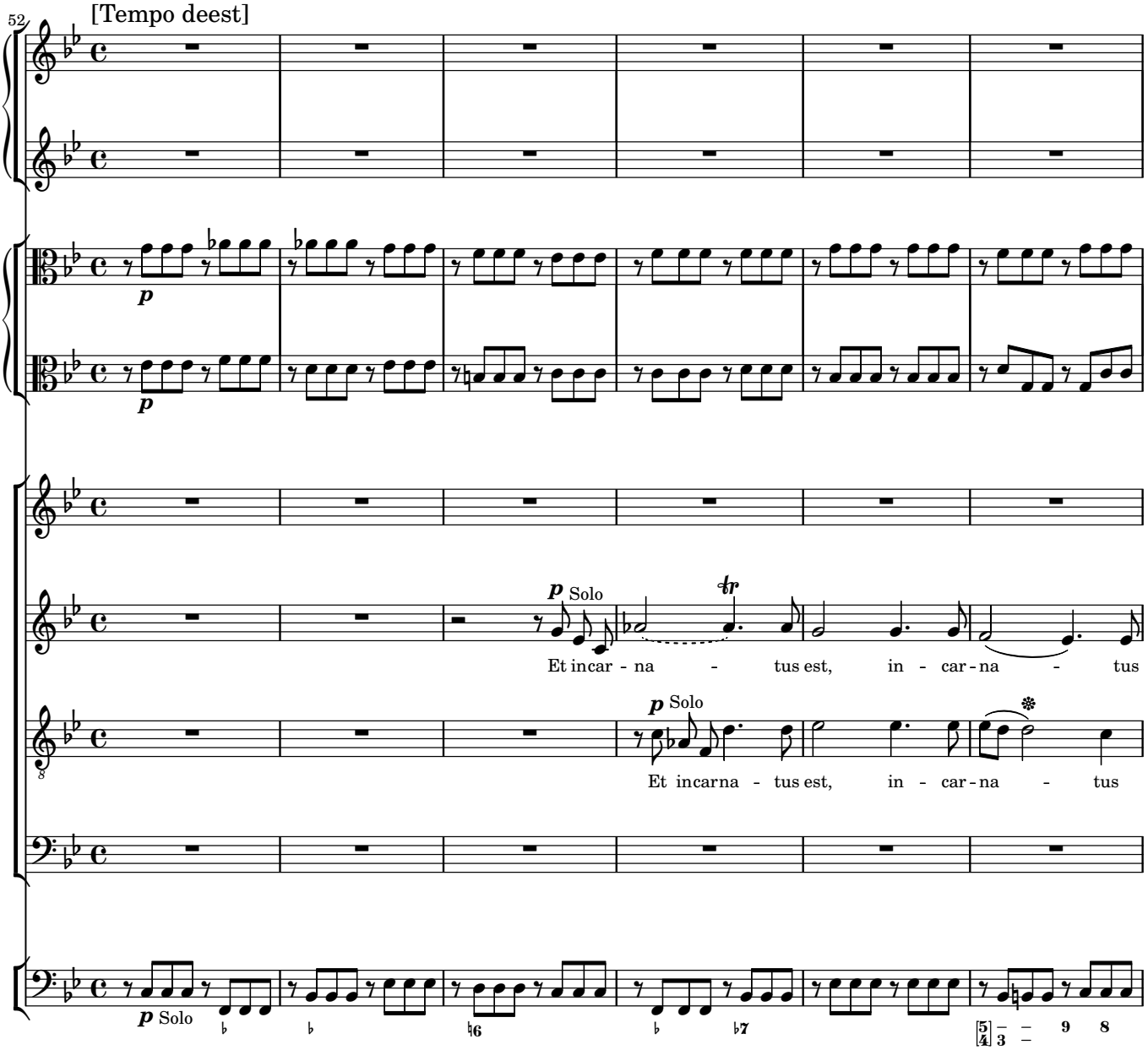
52
[Tempo deest]
p
p
p Solo
Et incar - na - tus est, in - car - na - tus
p Solo
Et incarna - tus est, in - car - na - tus
p Solo

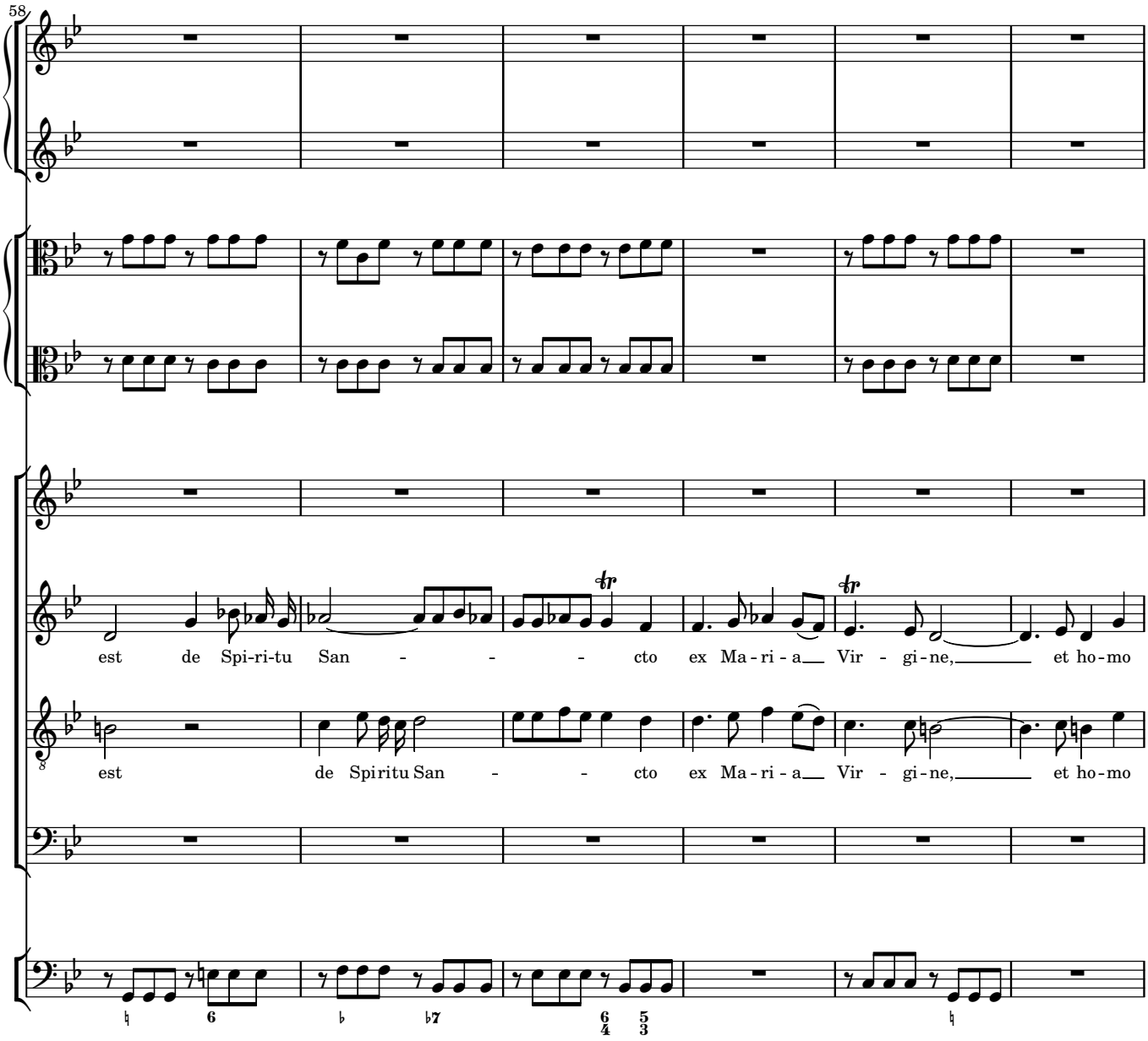
58
est de Spi-ri-tu San - - - cto ex Ma-ri-a Vir - gi-ne, et ho-mo
est de Spiritu San - - cto ex Ma-ri-a Vir - gi-ne, et ho-mo

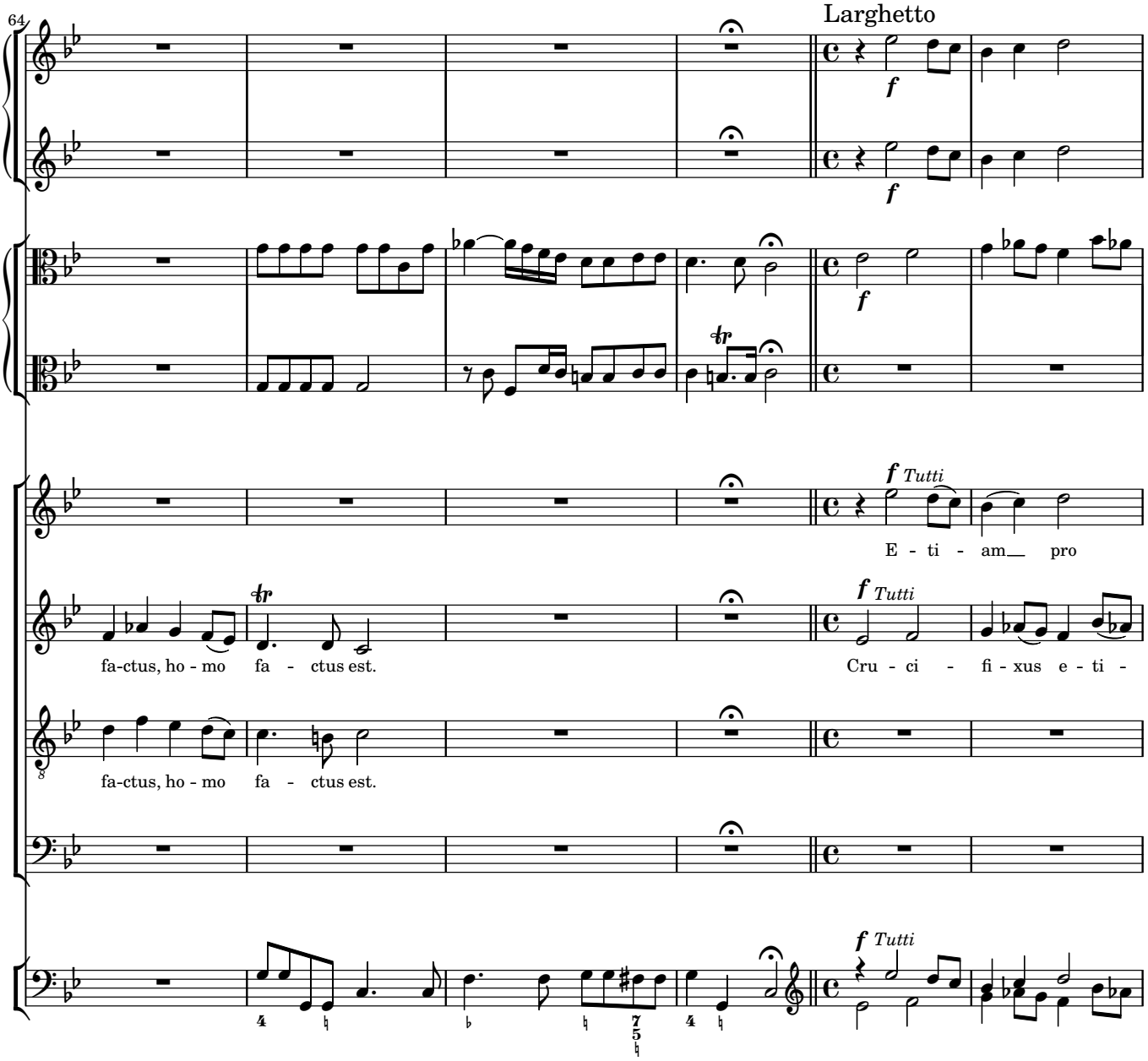
64
Larghetto
f
f
f
f Tutti
E - ti - am__ pro
fa-ctus, ho - mo fa - ctus est.
f Tutti
Cru - ci - fi - xus e - ti -
fa-ctus, ho - mo fa - ctus est.
f Tutti

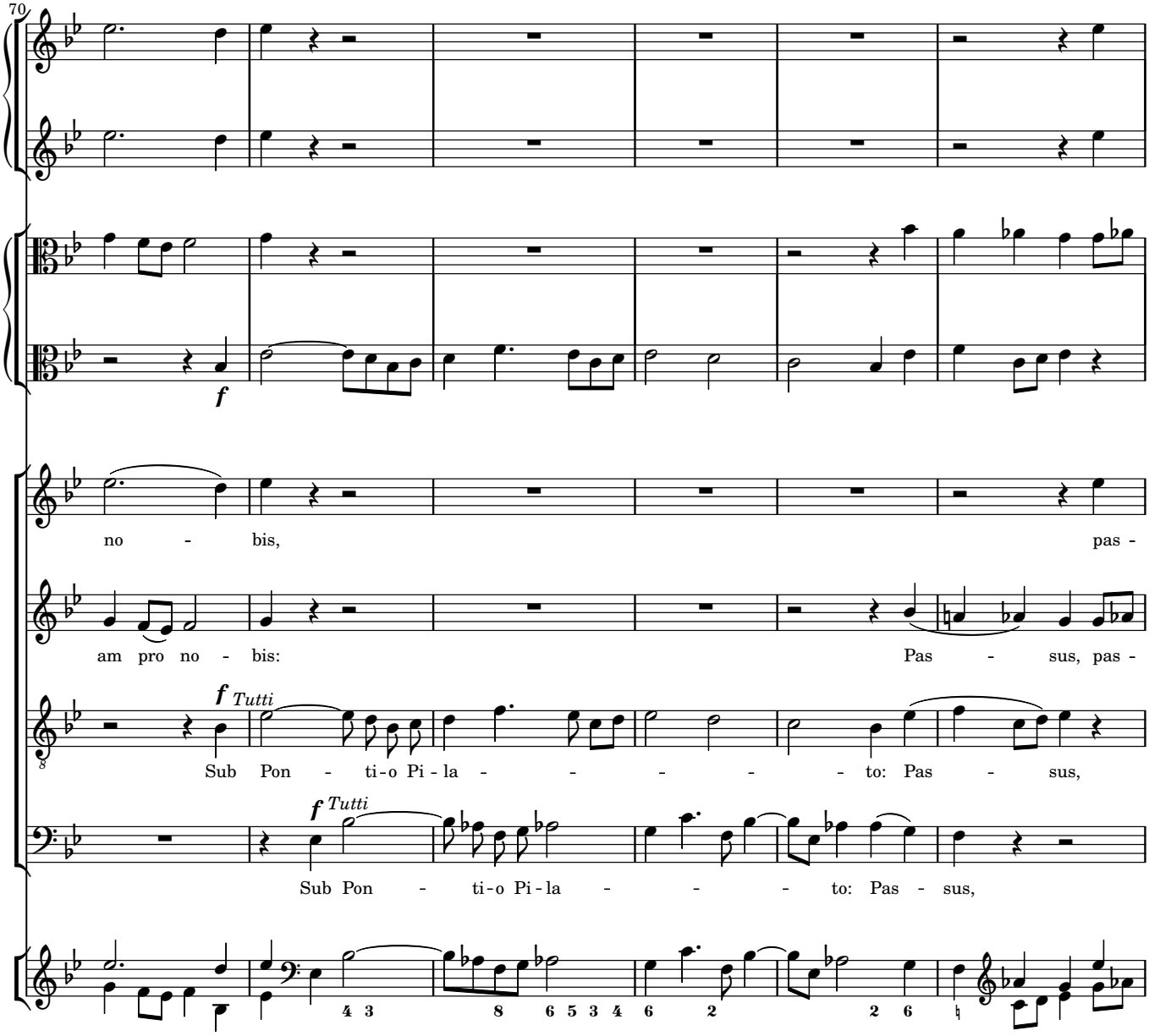
70
f
no - bis, pas -
am pro no - bis: Pas - sus, pas -
f Tutti
Sub Pon - ti-o Pi - la - - - - - to: Pas - sus,
f Tutti
Sub Pon - ti-o Pi - la - - - to: Pas - sus,

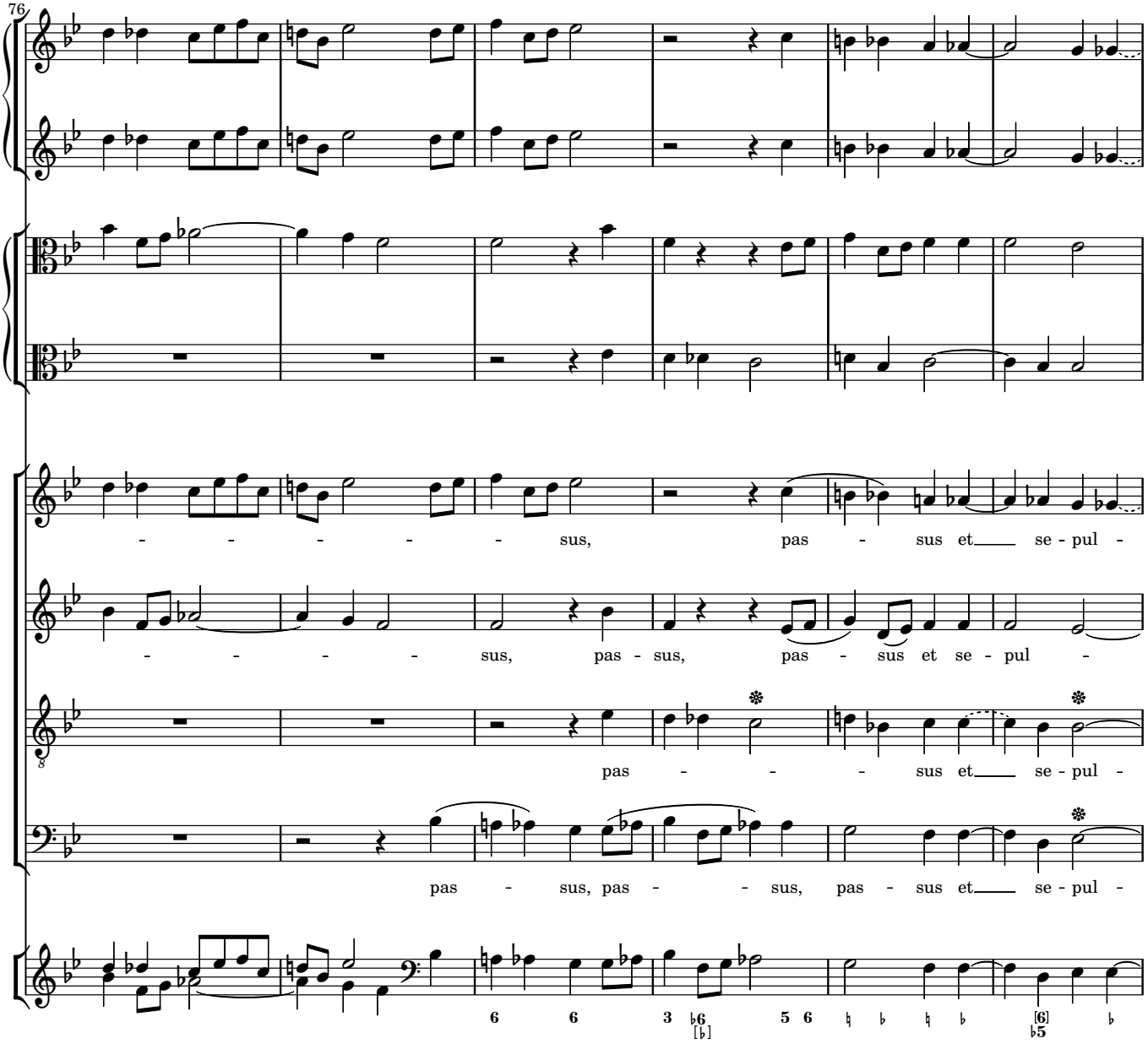
76
- - - - - - sus, pas - sus et se - pul -
- - - - - sus, pas - sus, pas - sus et se - pul -
pas - - - - sus et se - pul -
pas - sus, pas - - sus, pas - sus et se - pul -

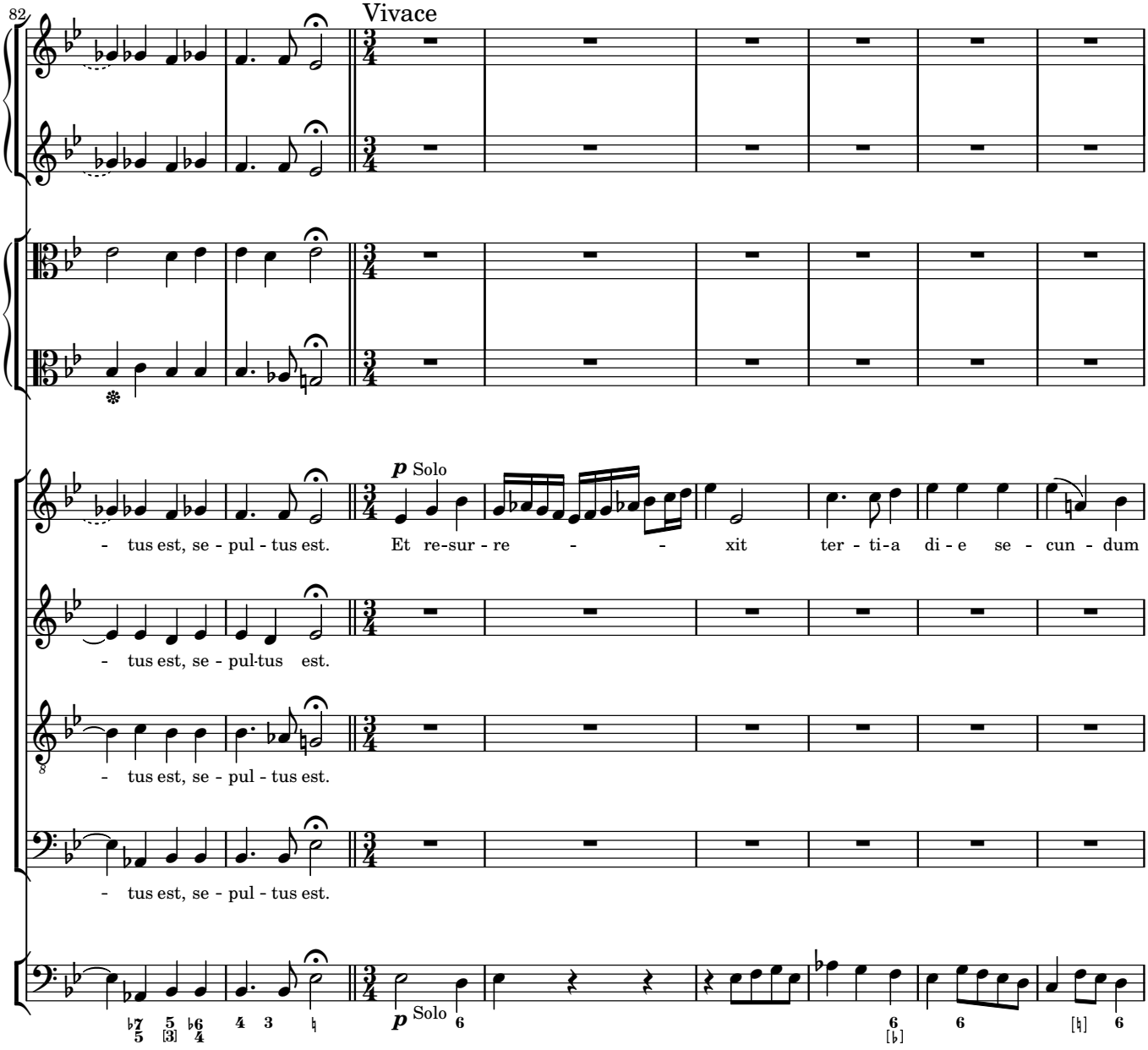
82
Vivace
p Solo
- tus est, se - pul - tus est.
Et re-sur - re - - xit ter - ti-a di - e se - cun - dum
- tus est, se - pul-tus est.
- tus est, se - pul - tus est.
- tus est, se - pul - tus est.
p Solo

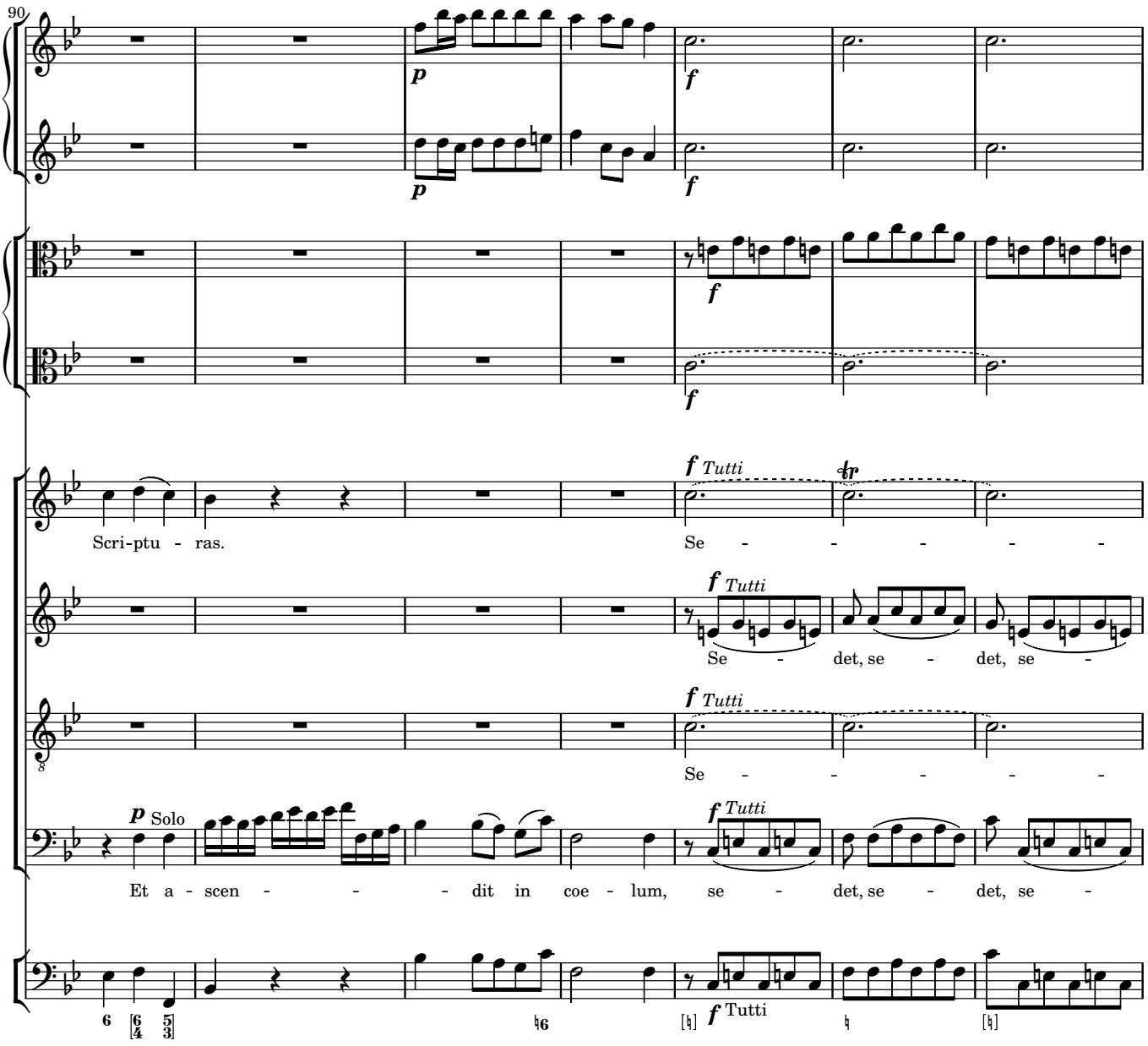
90
p
f
Tutti
Scri-ptu - ras.
Se - - - - - -
Se - det, se - det, se -
Se - - - - - -
p Solo
Et a - scen - - - dit in coe - lum, se - det, se - det, se -
Tutti

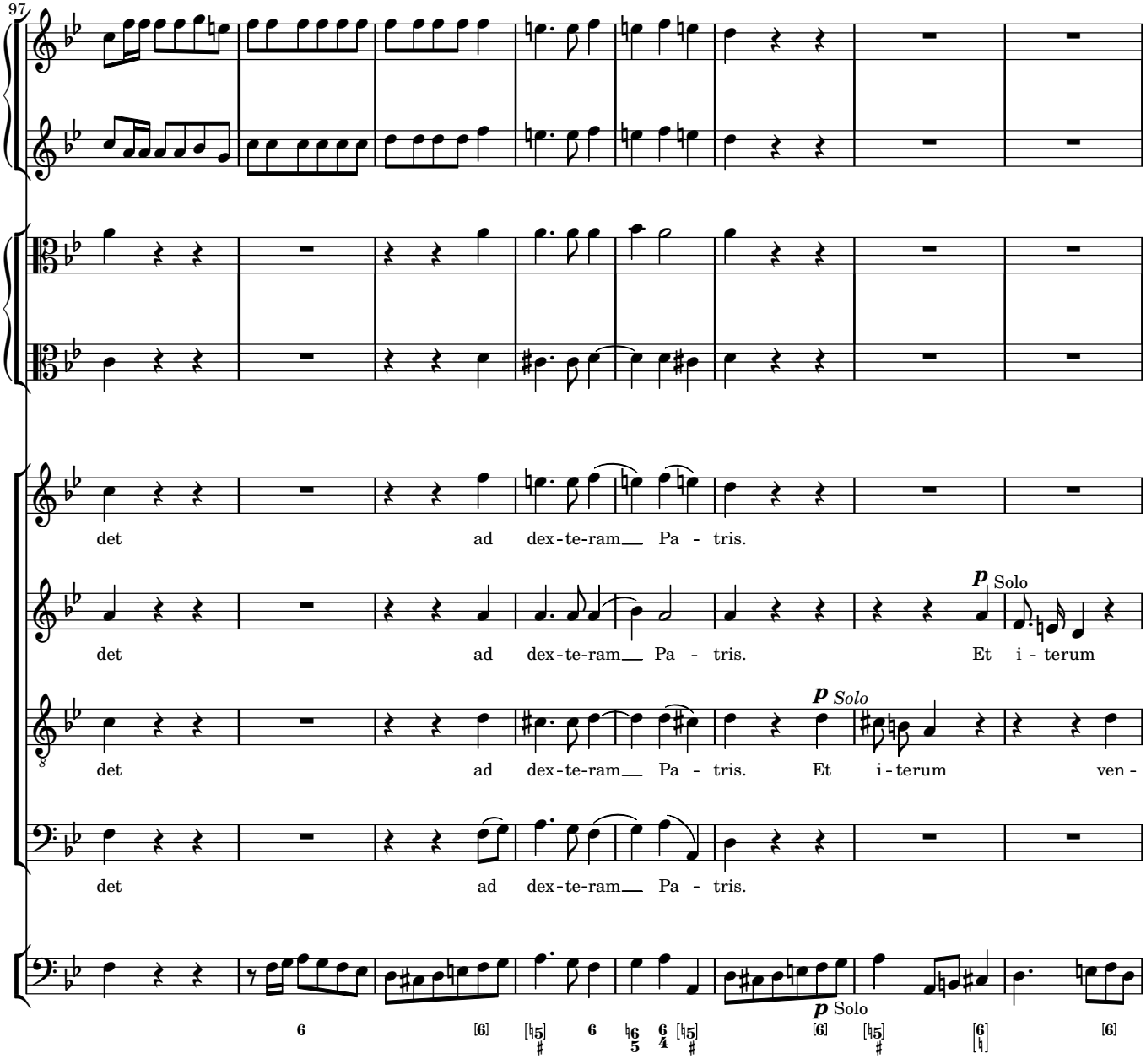
97
det ad dex-te-ram Pa - tris.
det ad dex-te-ram Pa - tris. Et i - terum
p Solo
det ad dex-te-ram Pa - tris. Et i-terum ven -
p Solo
det ad dex-te-ram Pa - tris.
p Solo

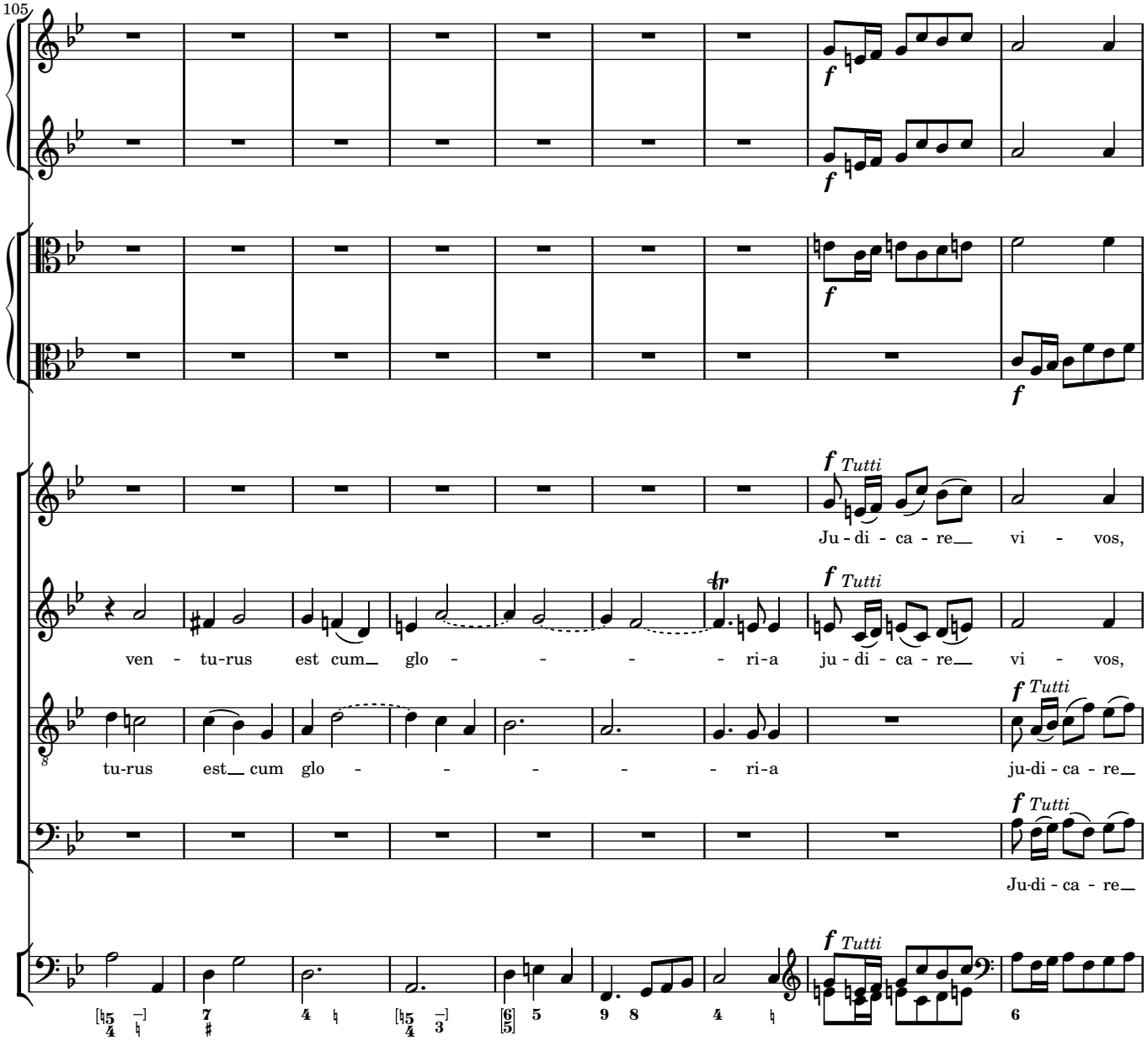
105
f
f
f
f
f Tutti
Ju - di - ca - re vi - vos,
ven - tu-rus est cum glo - - - - - ri-a ju - di - ca - re vi - vos,
tu-rus est cum glo - - - - - ri-a ju-di - ca - re
f Tutti
Ju-di - ca - re
f Tutti

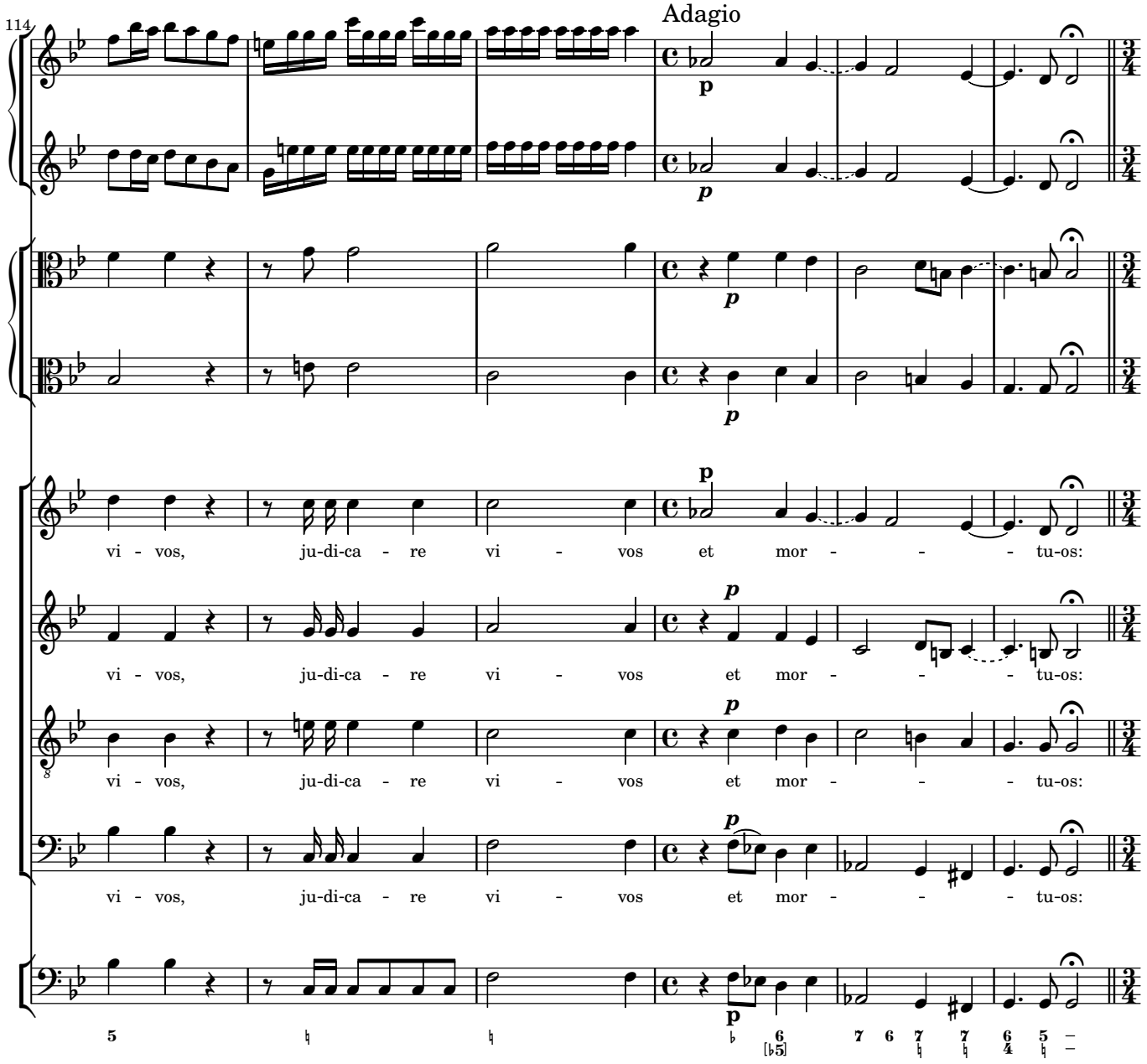
114
Adagio
p
vi - vos, ju-di-ca - re vi - vos et mor - - - tu-os:
vi - vos, ju-di-ca - re vi - vos et mor - - - tu-os:
vi - vos, ju-di-ca - re vi - vos et mor - - - tu-os:
vi - vos, ju-di-ca - re vi - vos et mor - - - tu-os:

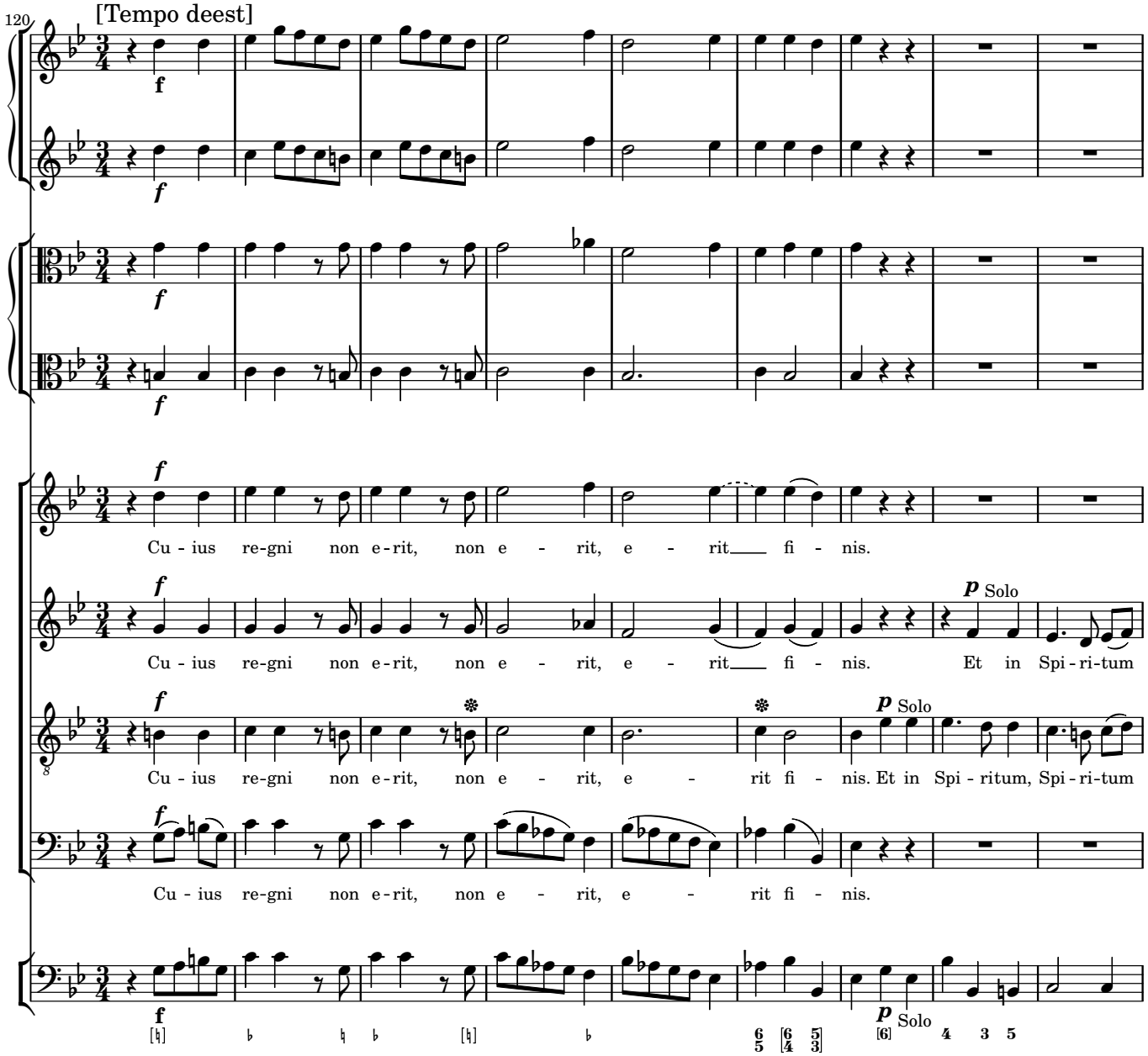
120
[Tempo deest]
Cu - ius re-gni non e-rit, non e - rit, e - rit fi - nis.
Cu - ius re-gni non e-rit, non e - rit, e - rit fi - nis. Et in Spi - ri-tum
Solo
Cu - ius re-gni non e-rit, non e - rit, e - rit fi - nis. Et in Spi - ritum, Spi - ri-tum
Cu - ius re-gni non e-rit, non e - rit, e - rit fi - nis.
Solo

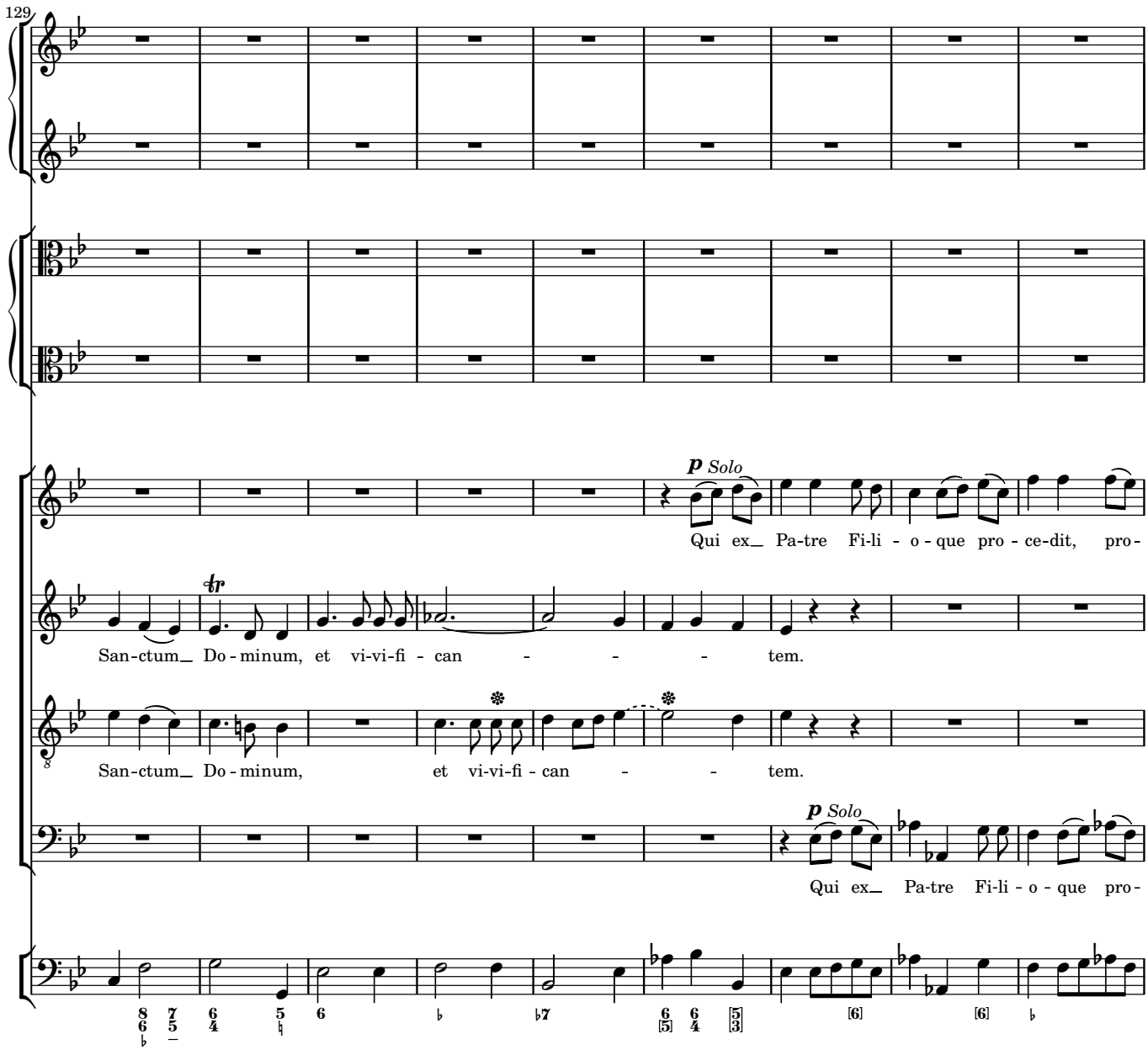
129
p Solo
Qui ex_ Pa-tre Fi-li - o - que pro - ce-dit, pro-
San-ctum_ Do - minum, et vi-vi-fi - can - - - tem.
San-ctum_ Do - minum, et vi-vi-fi - can - - tem.
p Solo
Qui ex_ Pa-tre Fi-li - o - que pro-

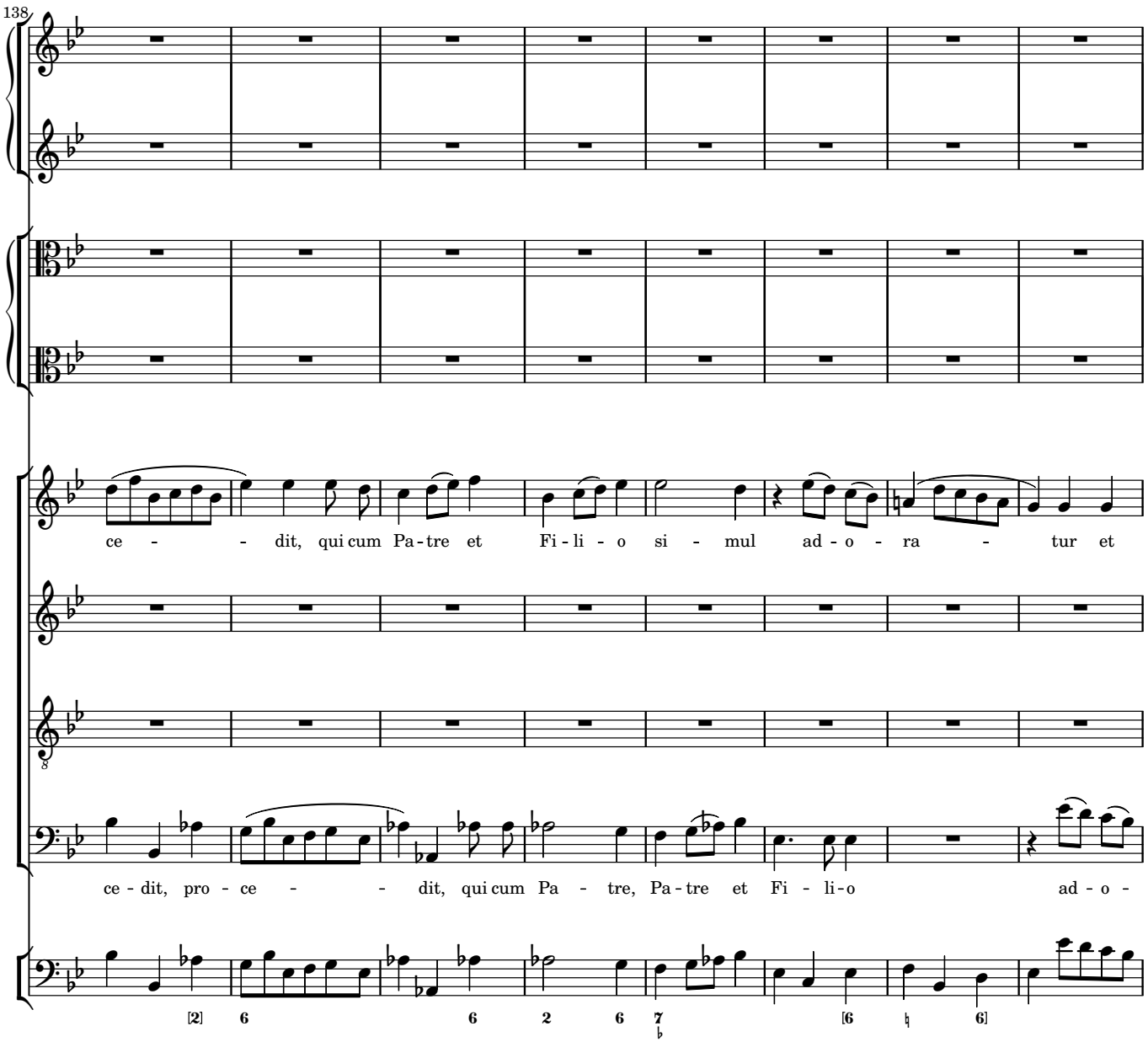
138
ce - - dit, qui cum Pa-tre et Fi-li - o si - mul ad - o - ra - tur et
ce-dit, pro - ce - - dit, qui cum Pa - tre, Pa-tre et Fi - li-o ad - o -
[2] 6 6 2 6 7 [6 6]

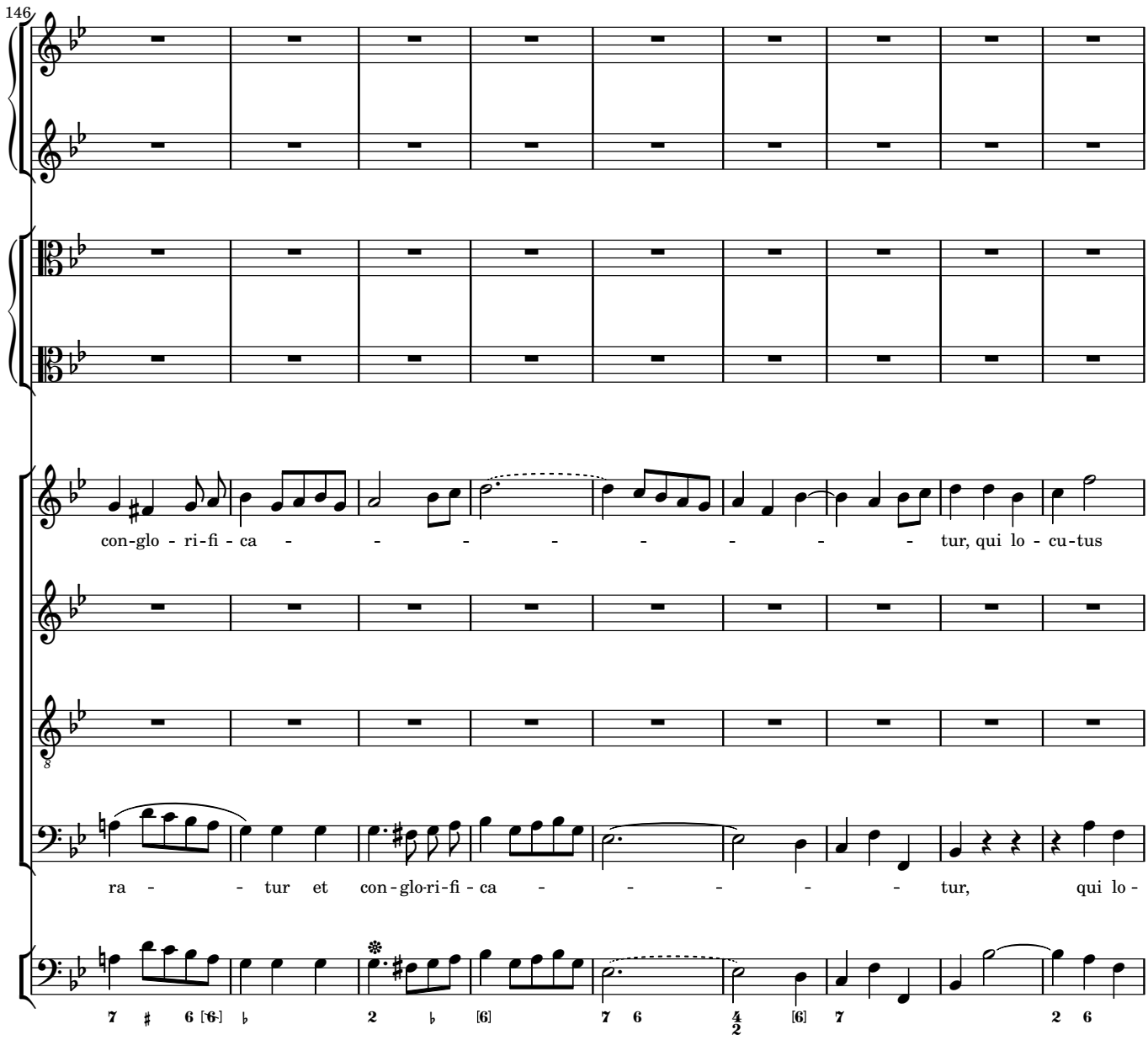
146
con-glo - ri-fi - ca - - - - - - - - - tur, qui lo - cu-tus
ra - - tur et con-glo-ri-fi - ca - - - - - tur, qui lo -

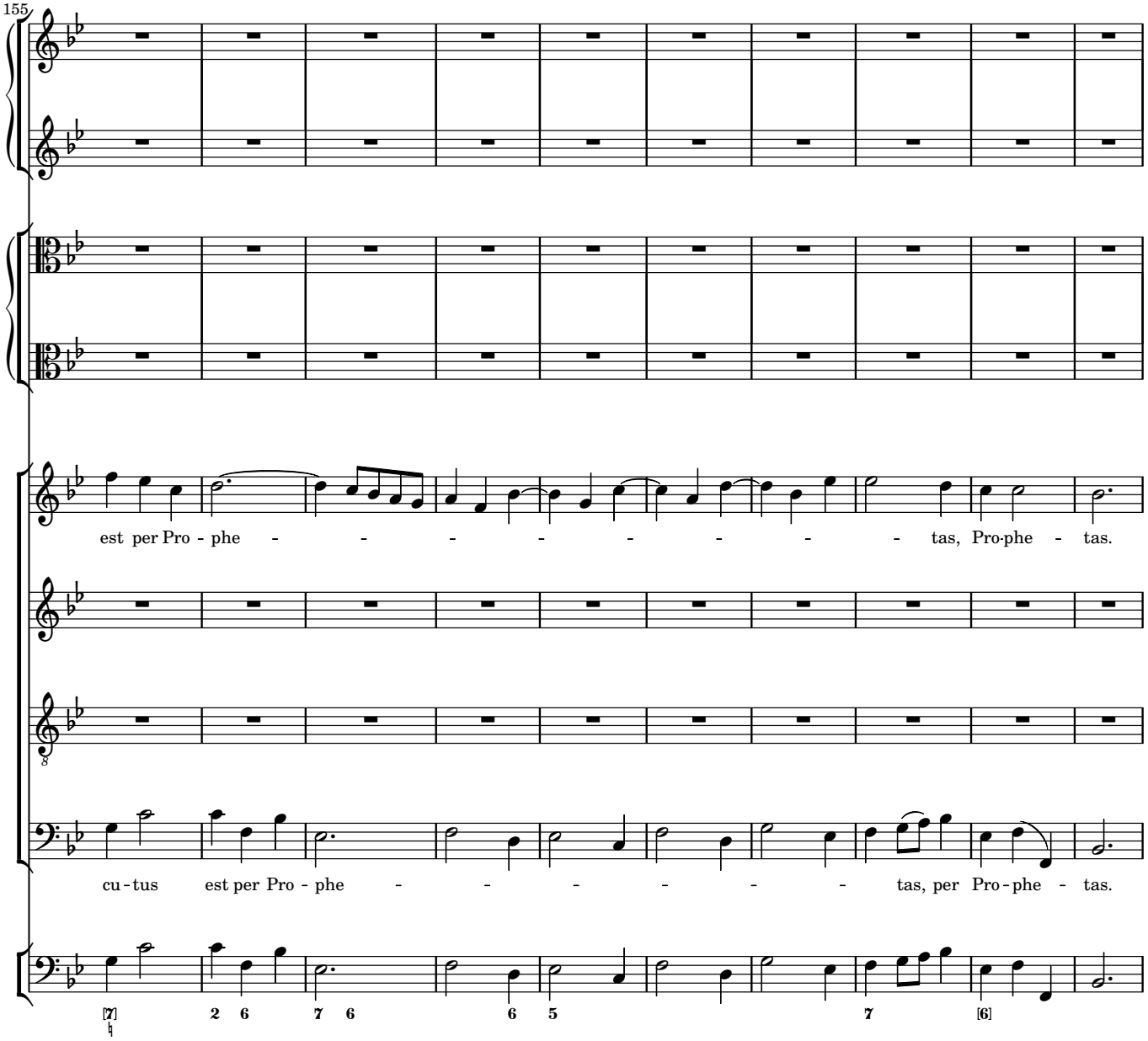
155
est per Pro - phe - - - - - - - - tas, Pro-phe - tas.
cu - tus est per Pro - phe - - - - - - tas, per Pro - phe - tas.
[7]
♮
2 6
7 6
6 5
7
[6]

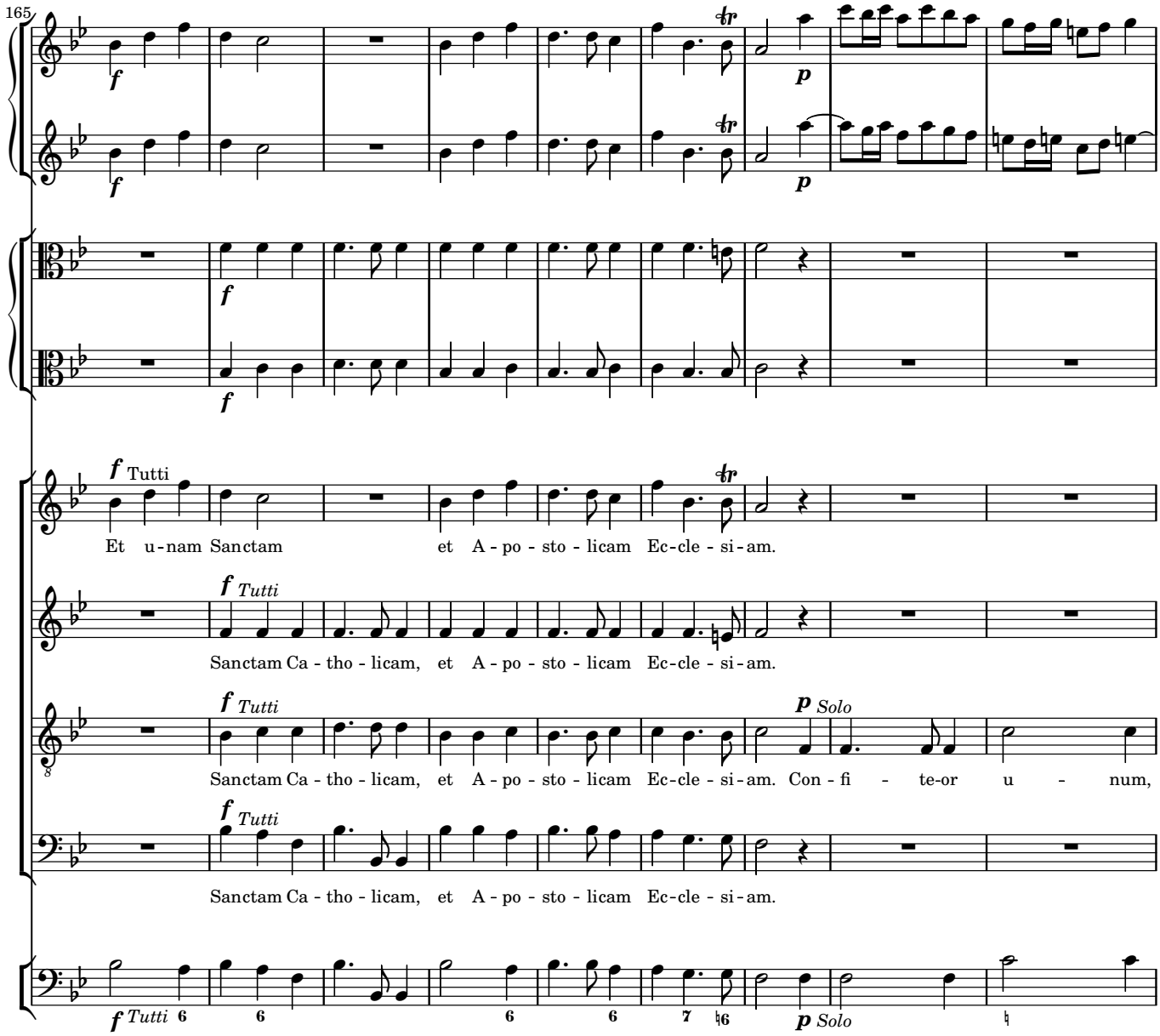
165
Et u-nam Sanctam et A-po-sto-licam Ec-cle-si-am.
Sanctam Ca-tho-licam, et A-po-sto-licam Ec-cle-si-am.
Sanctam Ca-tho-licam, et A-po-sto-licam Ec-cle-si-am. Con-fi-te-or u-num,
Sanctam Ca-tho-licam, et A-po-sto-licam Ec-cle-si-am.

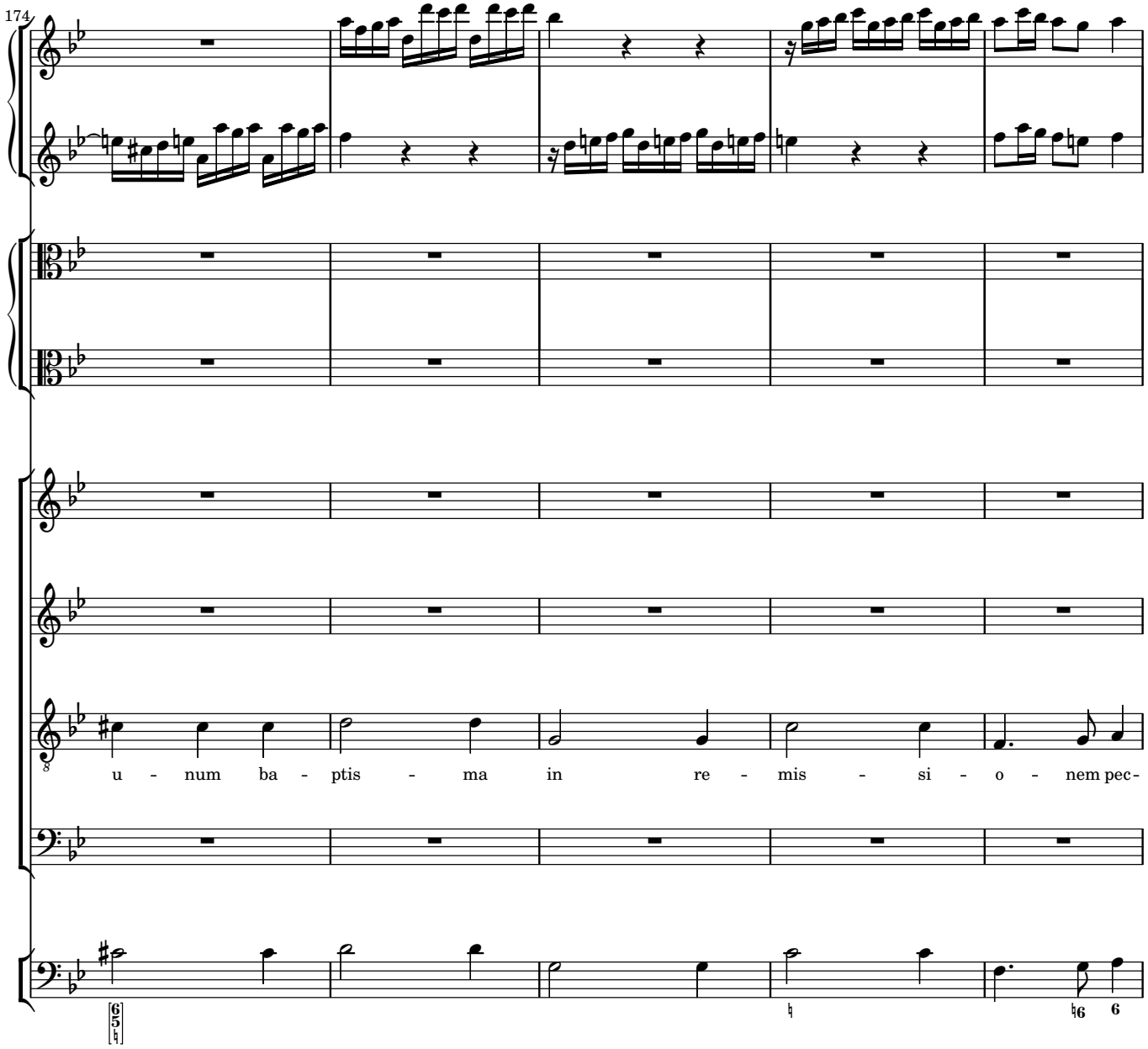
174
u - num ba - ptis - ma in re - mis - si - o - nem pec-

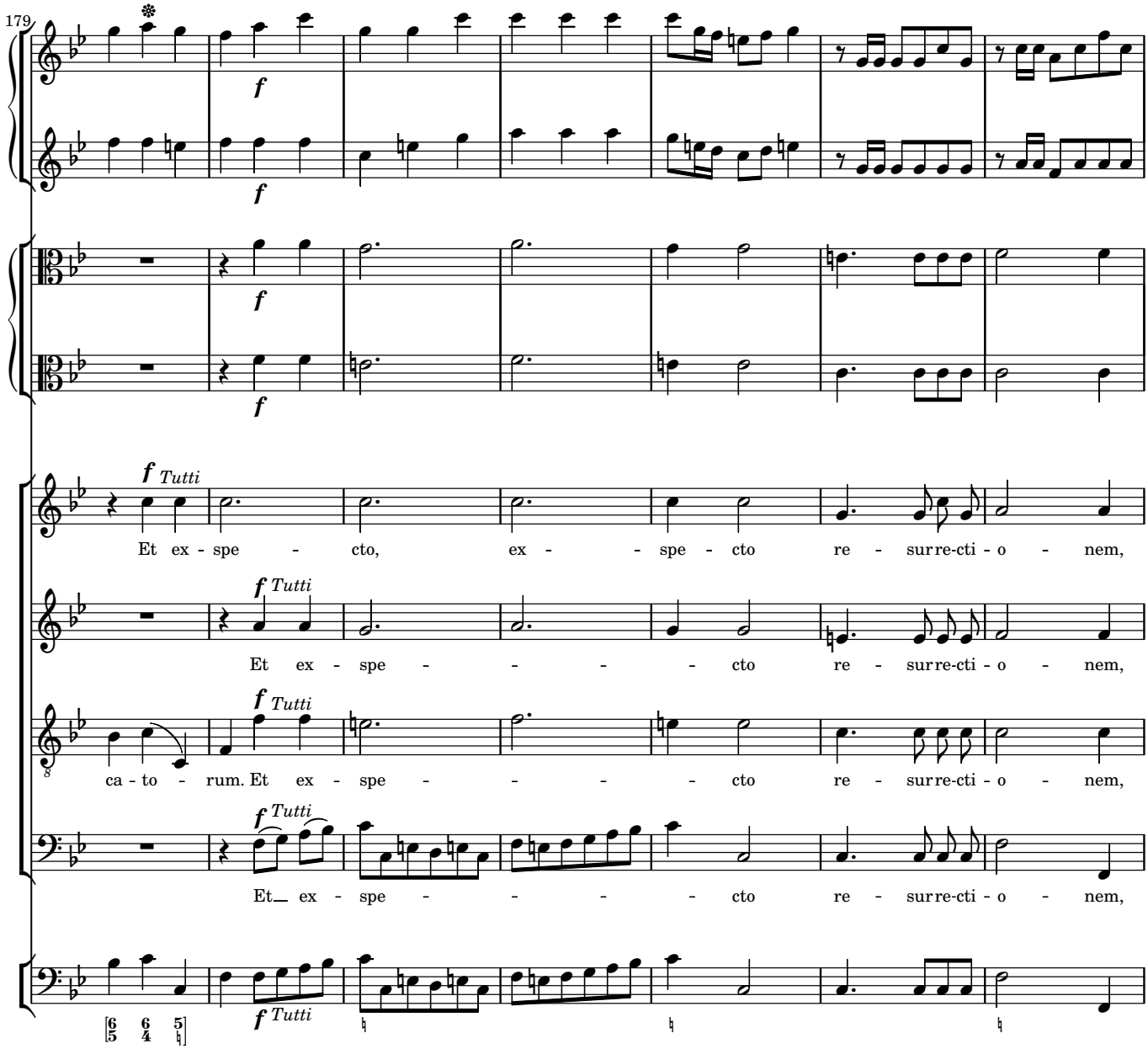
179
f
f
f
f
f Tutti
Et ex - spe - cto, ex - - spe - cto re - surre-cti - o - nem,
f Tutti
Et ex - spe - - - - - cto re - surre-cti - o - nem,
f Tutti
ca - to - rum. Et ex - spe - - - - - cto re - surre-cti - o - nem,
f Tutti
Et_ ex - spe - - - - - cto re - surre-cti - o - nem,
f Tutti

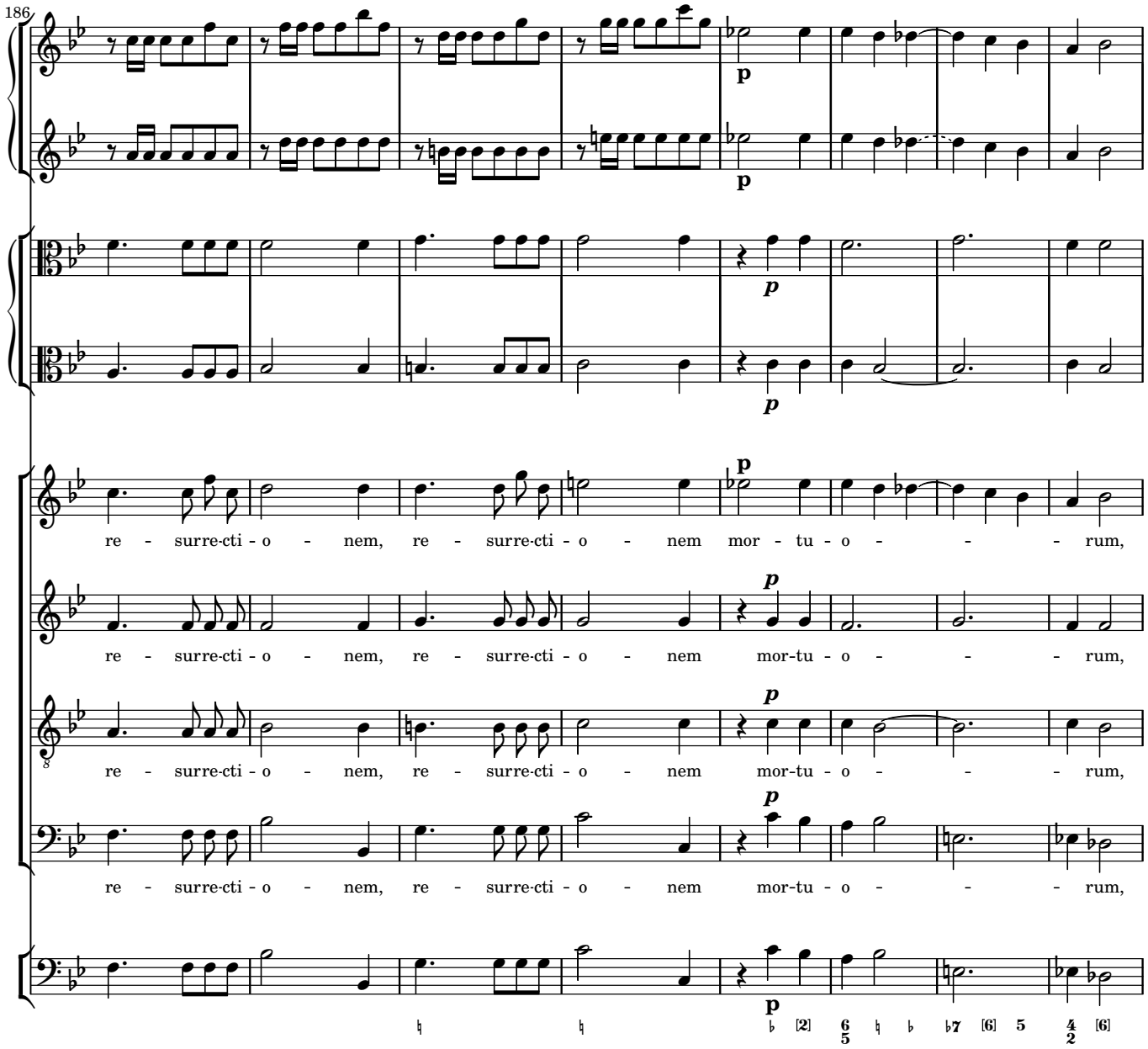
186
re - surre-cti - o - nem, re - surre-cti - o - nem mor - tu - o - - - rum,
re - surre-cti - o - nem, re - surre-cti - o - nem mor-tu - o - - - rum,
re - surre-cti - o - nem, re - surre-cti - o - nem mor-tu - o - - - rum,
re - surre-cti - o - nem, re - surre-cti - o - nem mor-tu - o - - - rum,

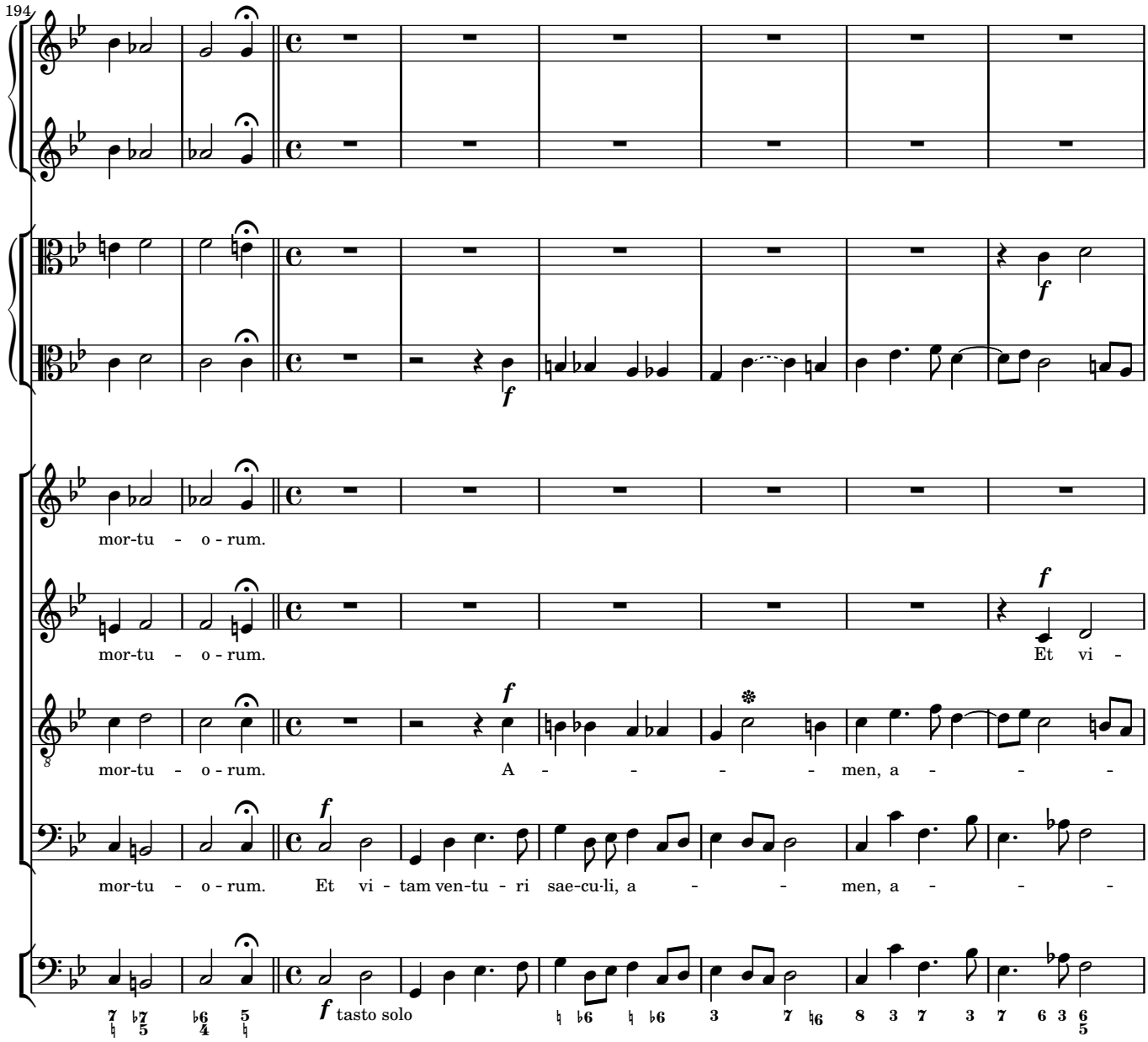
194
mor-tu - o - rum.
mor-tu - o - rum.
Et vi -
mor-tu - o - rum.
A - - - - men, a - - -
mor-tu - o - rum.
Et vi - tam ven-tu - ri sae-cu-li, a - - men, a - - -
tasto solo

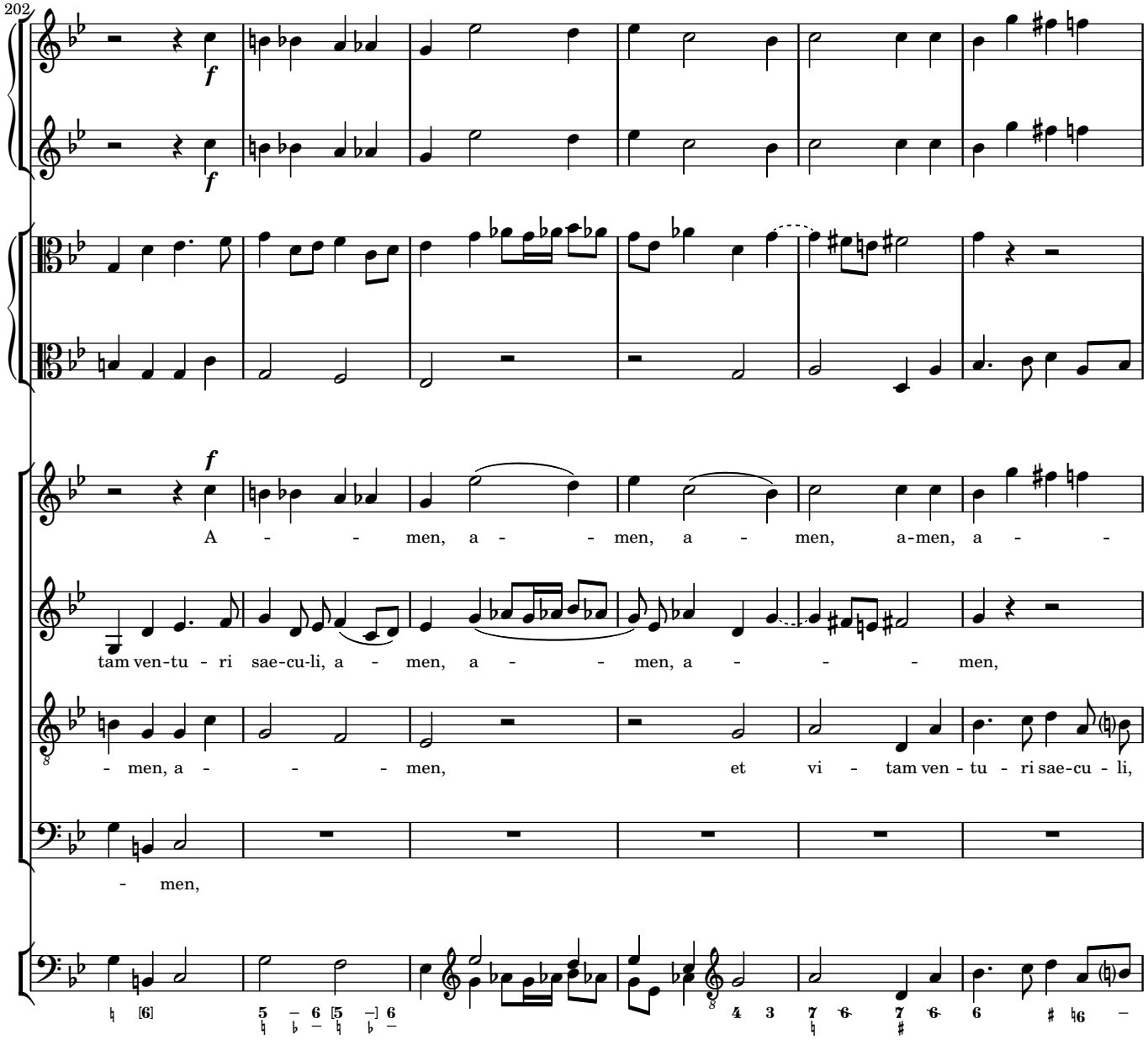
202
f
f
f
A - - men, a - - men, a - men, a-men, a - -
tam ven-tu - ri sae-cu-li, a - men, a - - men, a - - - men,
- men, a - - - men, et vi - tam ven - tu - ri sae-cu - li,
- men,

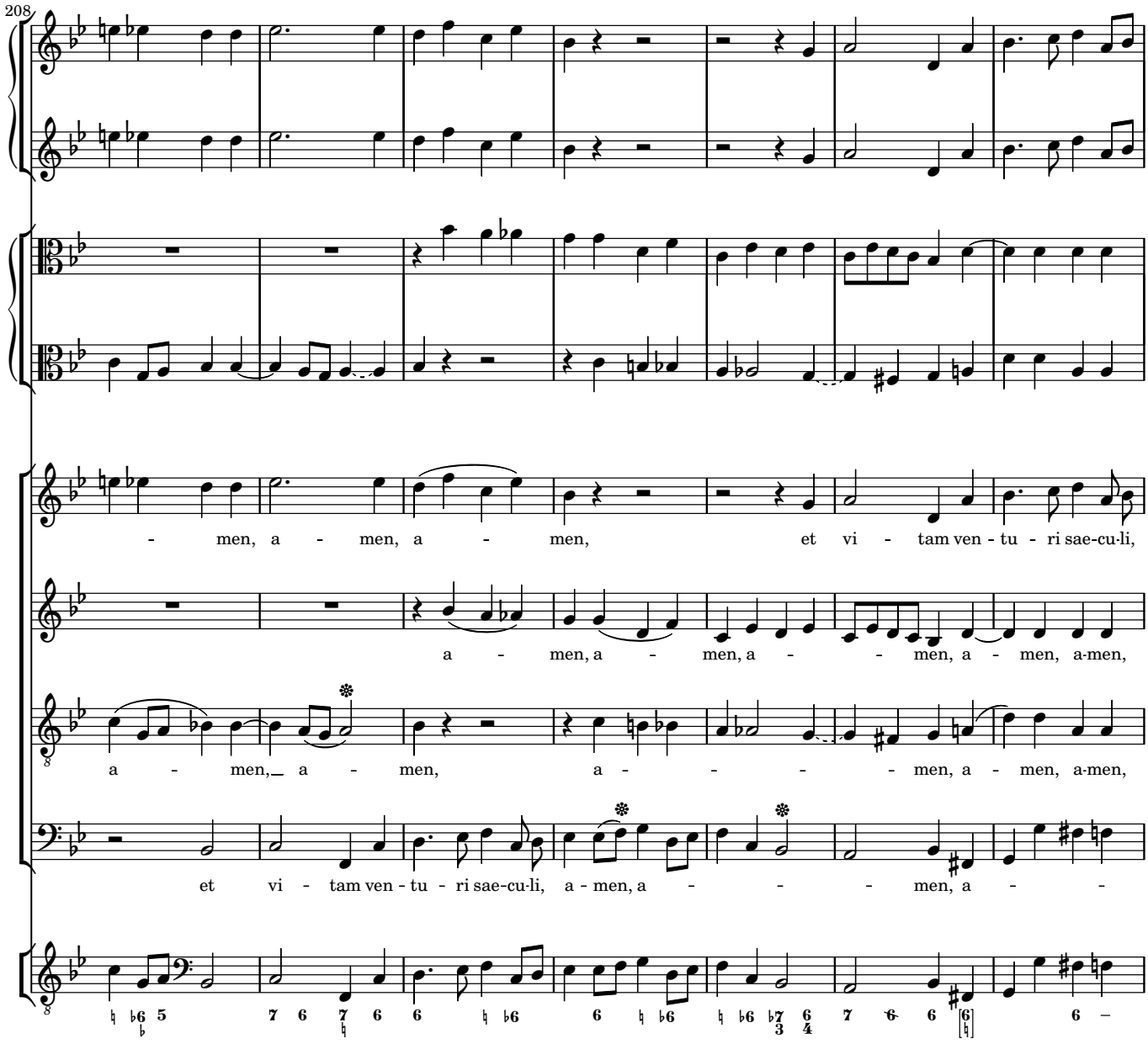
208
- men, a - men, a - men, et vi - tam ven - tu - ri sae-cu-li,
a - men, a - men, a - - men, a - men, a-men,
a - men, a - men, a - - - - men, a - men, a-men,
et vi - tam ven - tu - ri sae-cu-li, a - men, a - - - men, a - -

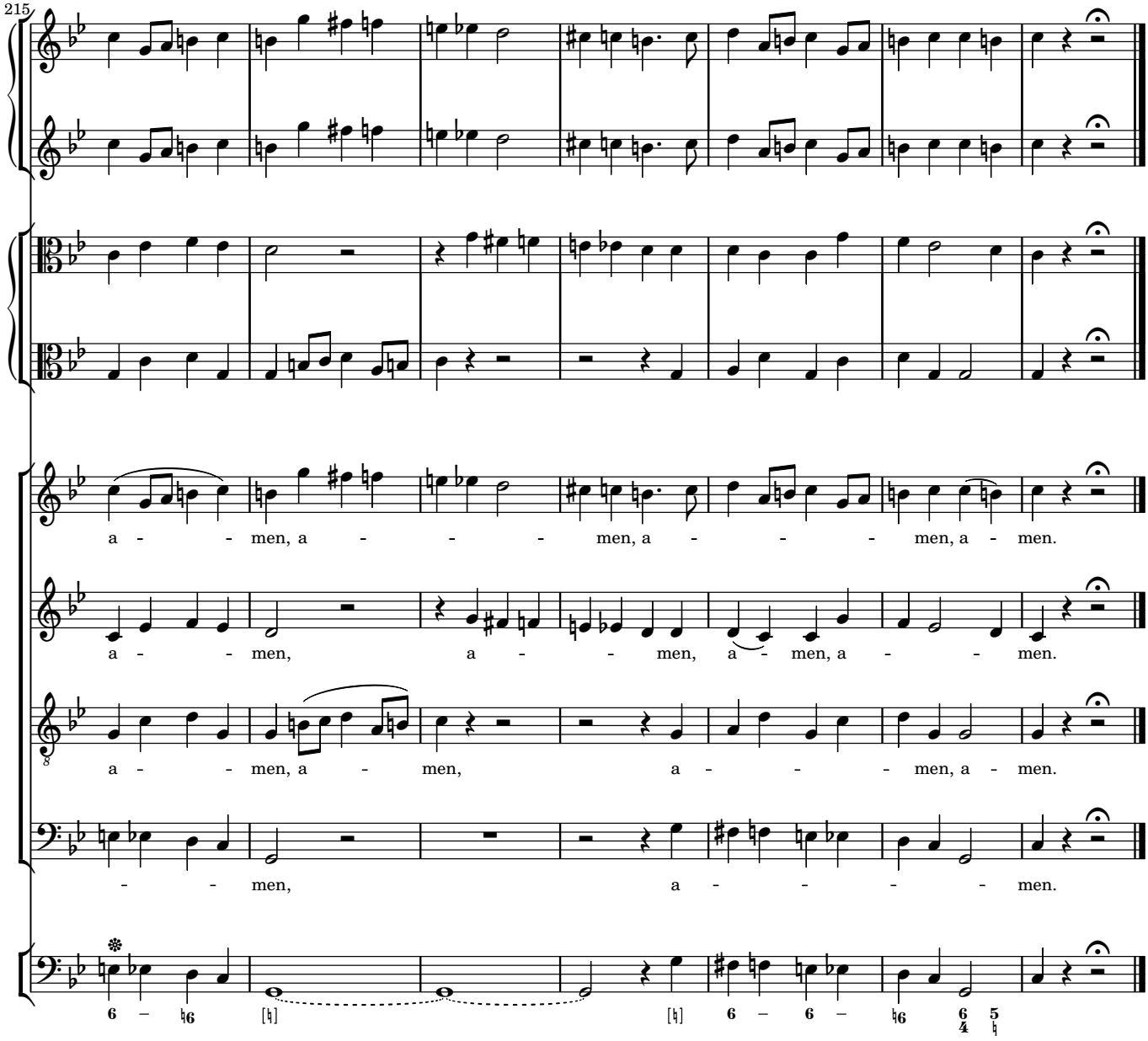
215
a - - men, a - - - men, a - - - men, a - men.
a - - men, a - - men, a - men, a - - men.
a - - men, a - men, a - - - men, a - men.
- - men, a - - - - men.

4 Sanctus

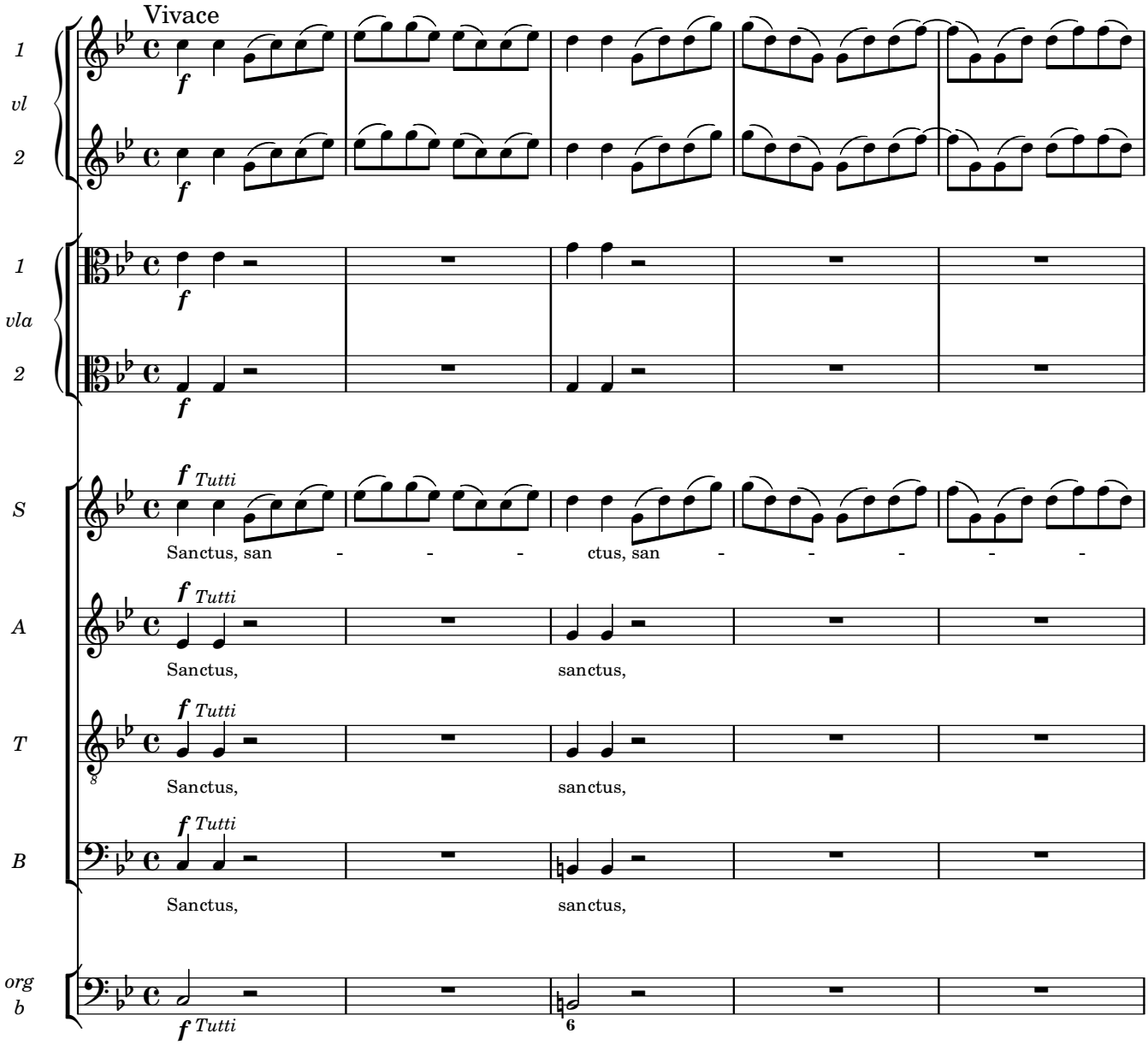
Vivace
1
vl
2
f
1
vla
2
f
f Tutti
S
Sanctus, san - - - ctus, san - - - - - -
f Tutti
A
Sanctus, sanctus,
f Tutti
T
Sanctus, sanctus,
f Tutti
B
Sanctus, sanctus,
org
b
f Tutti
6

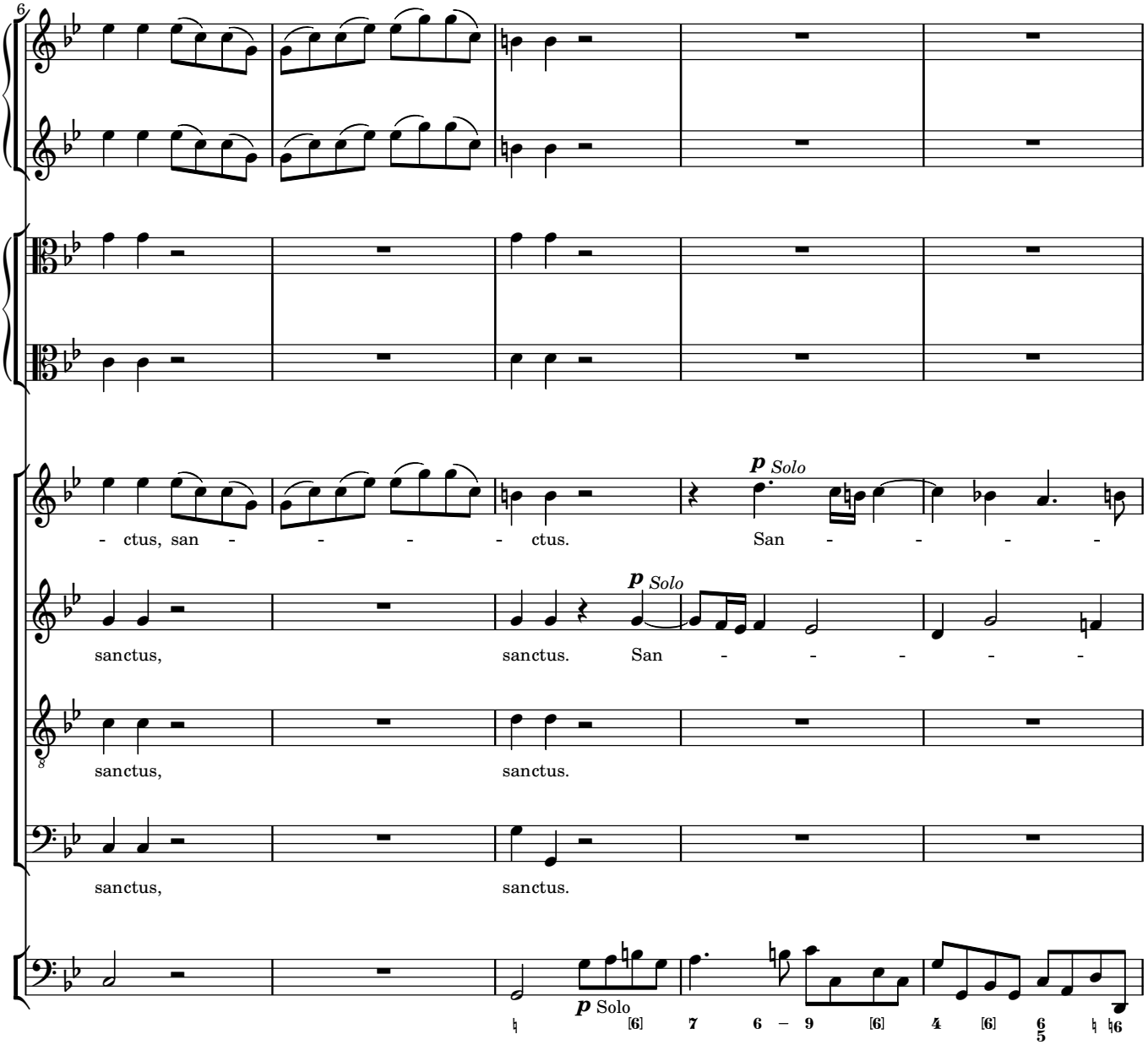
6
- ctus, san - - - - - ctus.
San - - - - -
p Solo
sanctus, sanctus. San - - - - -
p Solo
sanctus, sanctus.
sanctus, sanctus.
p Solo
[6] 7 6 – 9 [6] 4 [6] 6/5 [6]

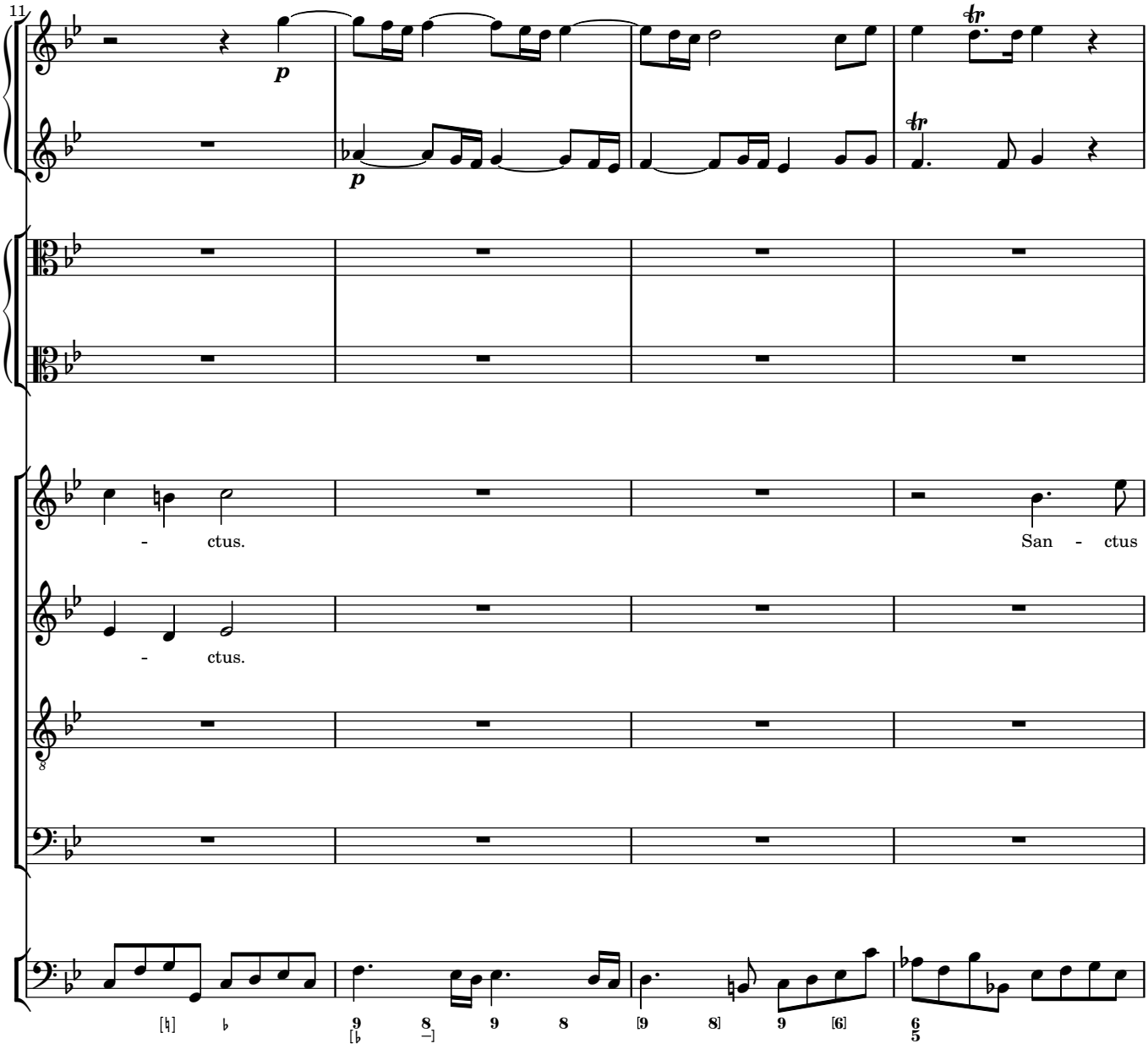
11
p
p
- ctus.
San - ctus
- ctus.

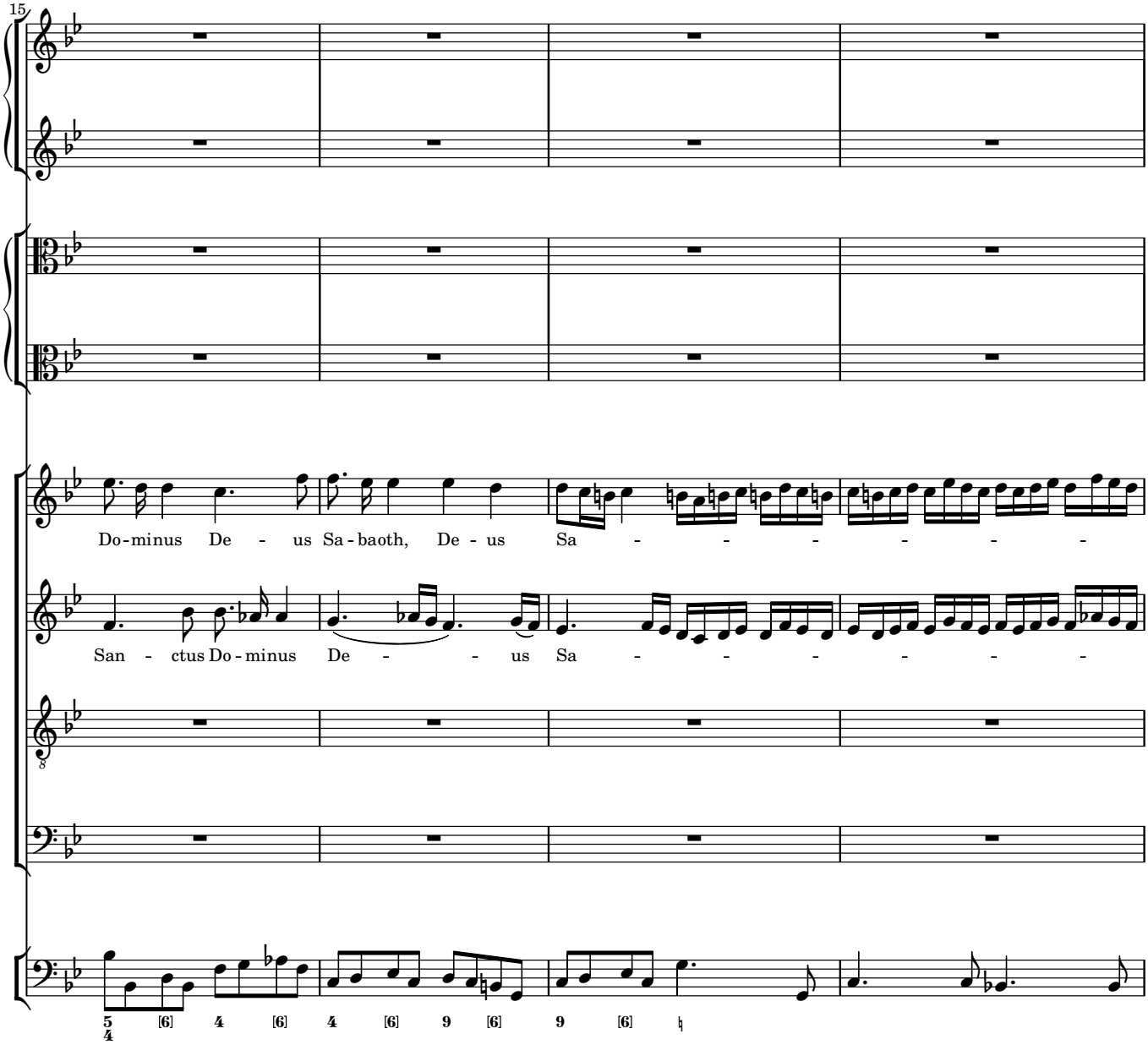
15
Do-minus De - us Sa-baoth, De - us Sa - - - - - - -
San - ctus Do-minus De - - - us Sa - - - - - - -
8
5/4 [6] 4 [6] 4 [6] 9 [6] 9 [6]

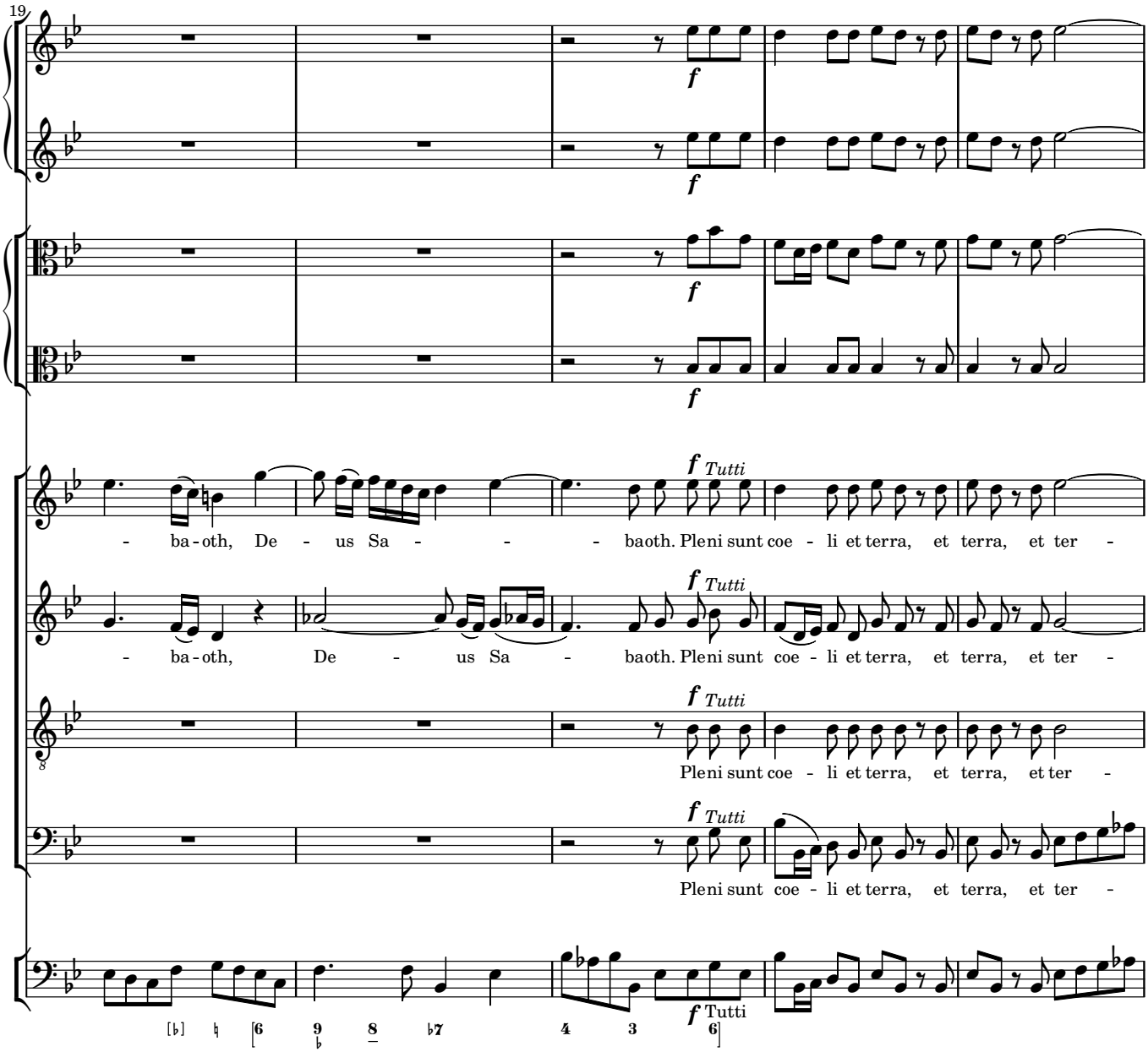
19
f
f
f
f
f Tutti
- ba - oth, De - us Sa - - - baoth. Pleni sunt coe - li et terra, et terra, et ter -
f Tutti
- ba - oth, De - us Sa - baoth. Pleni sunt coe - li et terra, et terra, et ter -
f Tutti
Pleni sunt coe - li et terra, et terra, et ter -
f Tutti
Pleni sunt coe - li et terra, et terra, et ter -
f Tutti

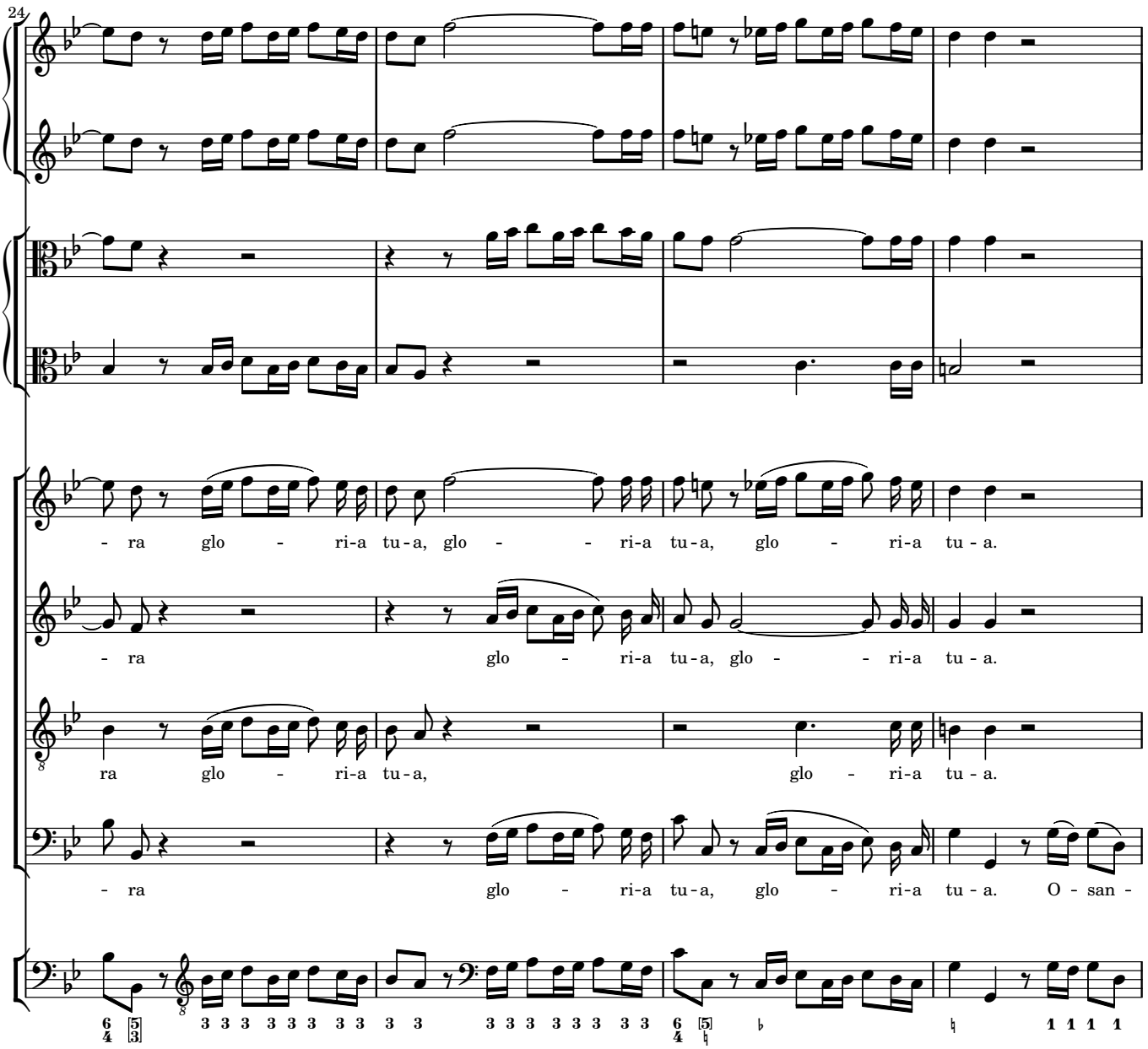
24
- ra glo - ri-a tu-a, glo - - ri-a tu-a, glo - ri-a tu - a.
- ra glo - ri-a tu-a, glo - - ri-a tu - a.
ra glo - ri-a tu-a, glo - ri-a tu - a.
- ra glo - ri-a tu-a, glo - ri-a tu - a. O - san -

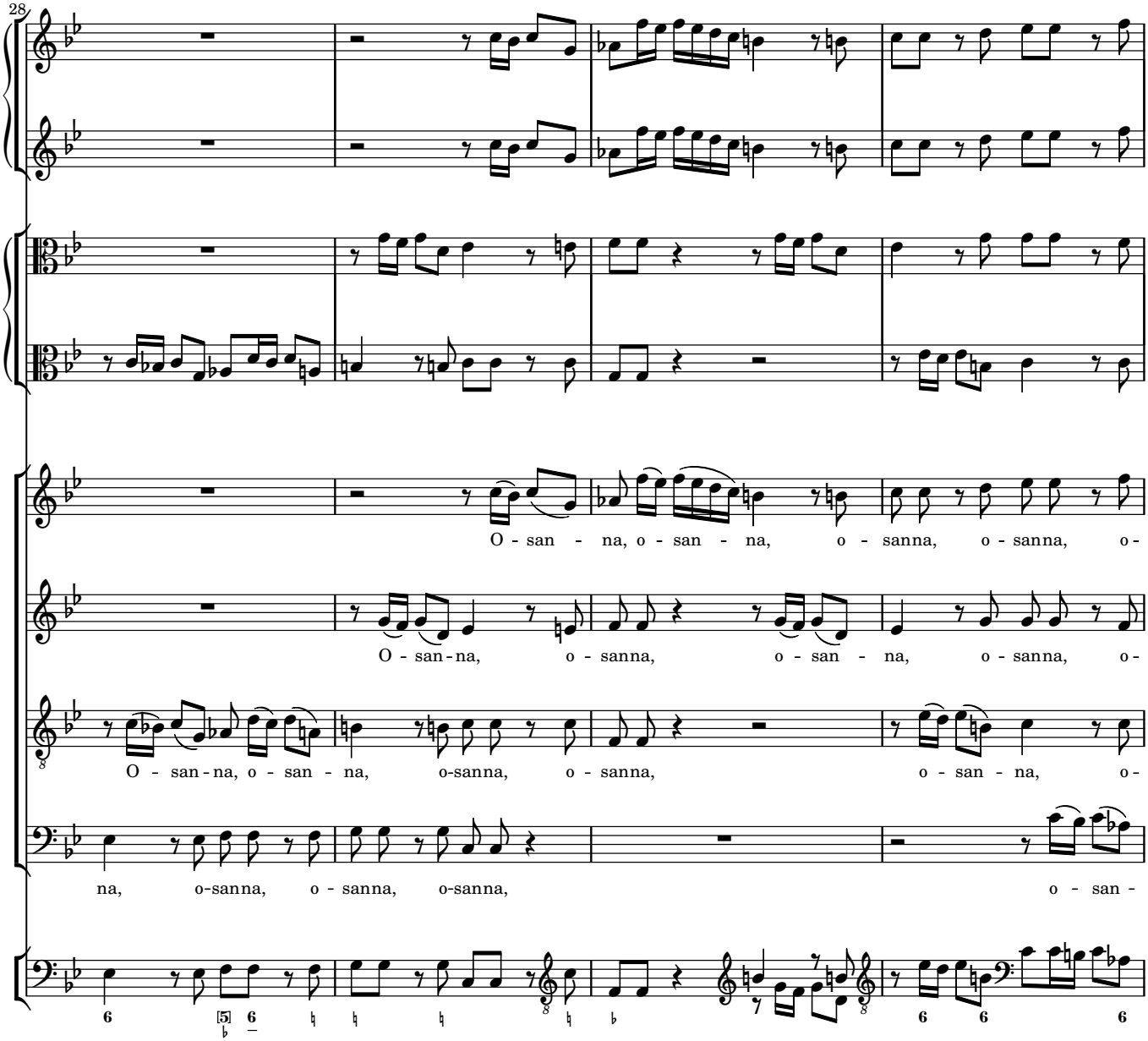
28
O - san - na, o - san - na, o - sanna, o - sanna, o-
O - san-na, o - sanna, o - san - na, o - sanna, o-
O - san-na, o - san - na, o-sanna, o - sanna, o - san - na, o-
na, o-sanna, o - sanna, o-sanna, o - san -

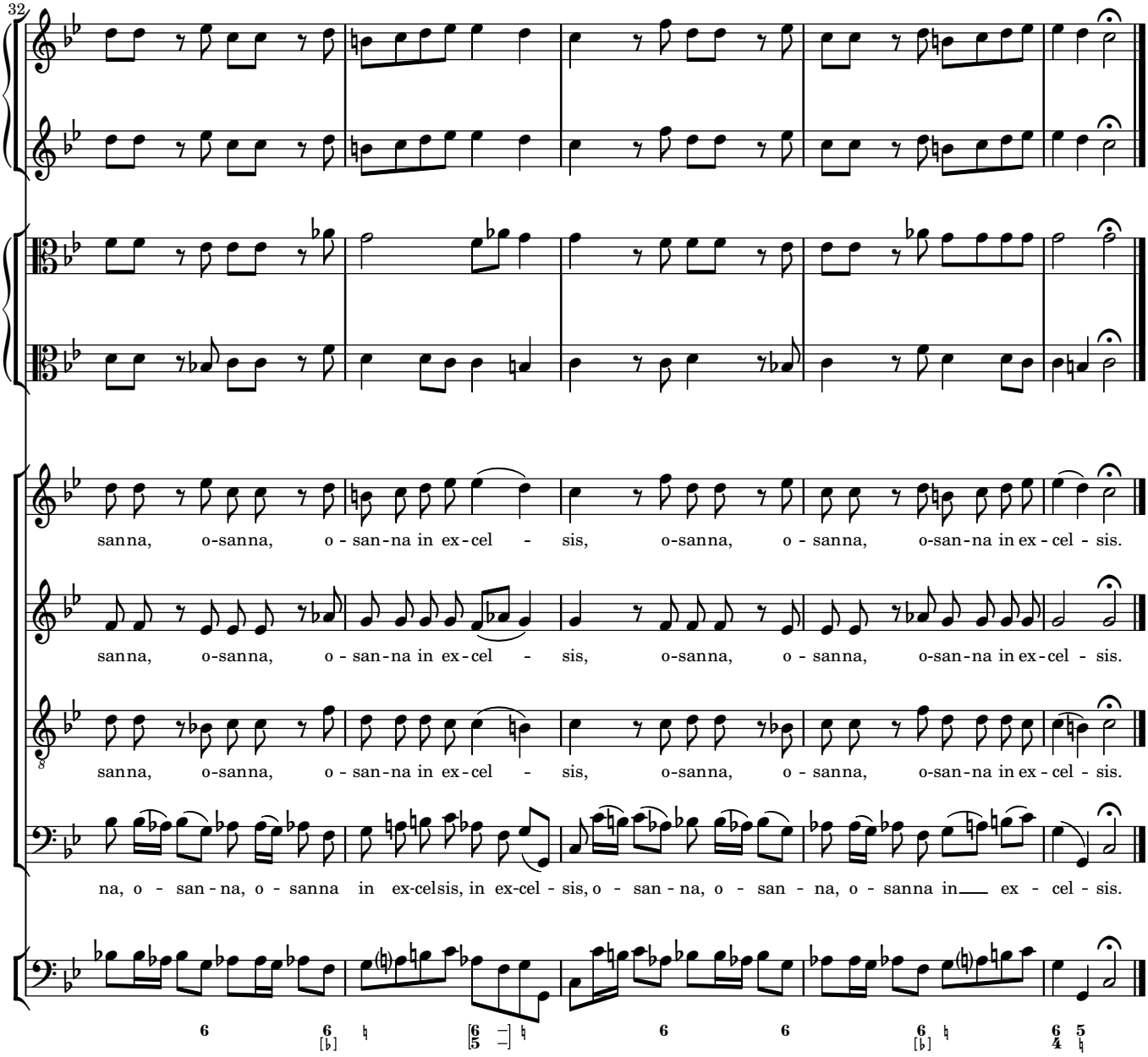
32
sanna, o-sanna, o - san-na in ex-cel - sis, o-sanna, o - sanna, o-san-na in ex-cel - sis.
sanna, o-sanna, o - san-na in ex-cel - sis, o-sanna, o - sanna, o-san-na in ex-cel - sis.
sanna, o-sanna, o - san-na in ex-cel - sis, o-sanna, o - sanna, o-san-na in ex-cel - sis.
na, o - san-na, o - sanna in ex-celsis, in ex-cel - sis, o - san - na, o - san - na, o - sanna in ex - cel - sis.

5 Benedictus

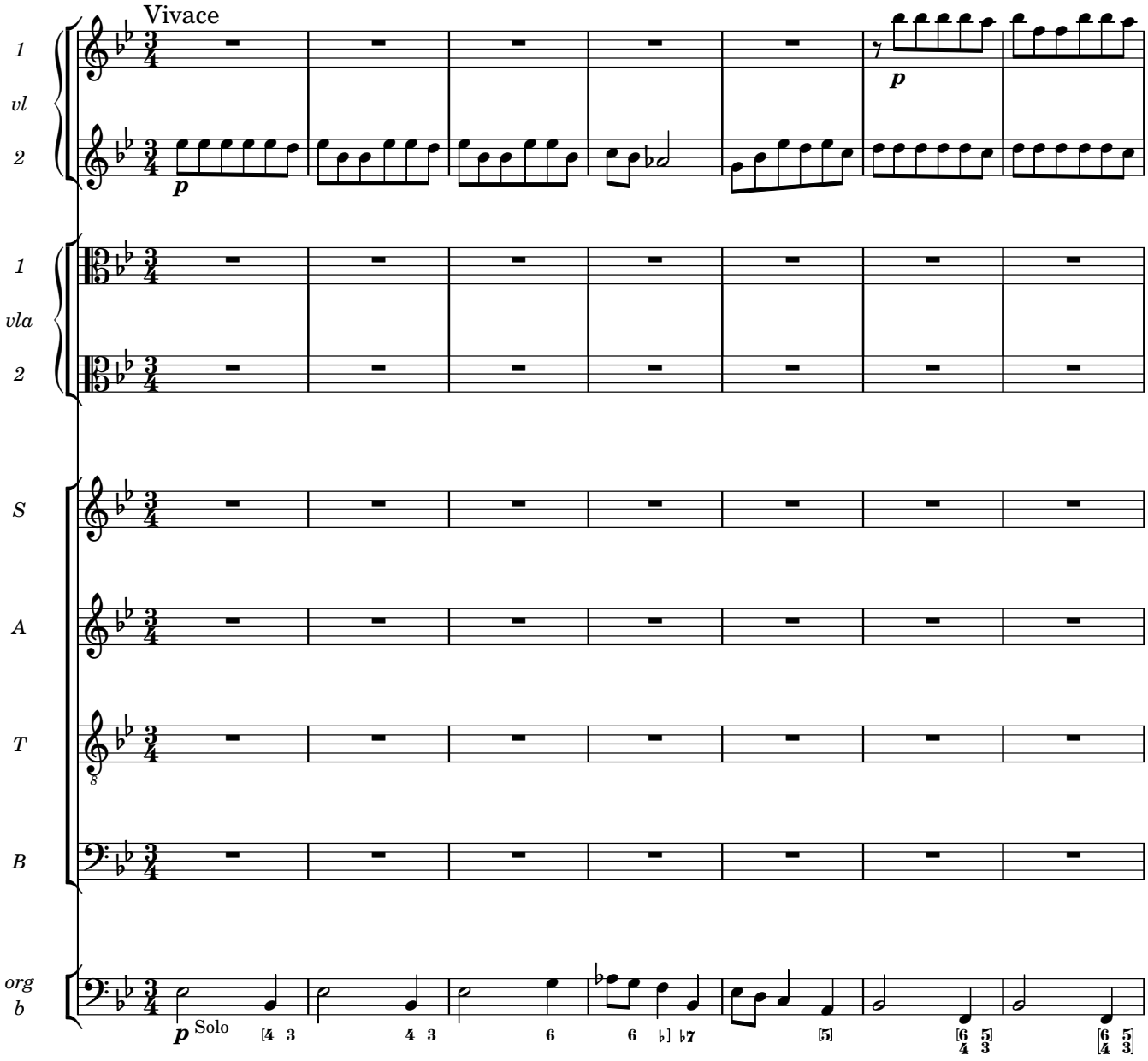

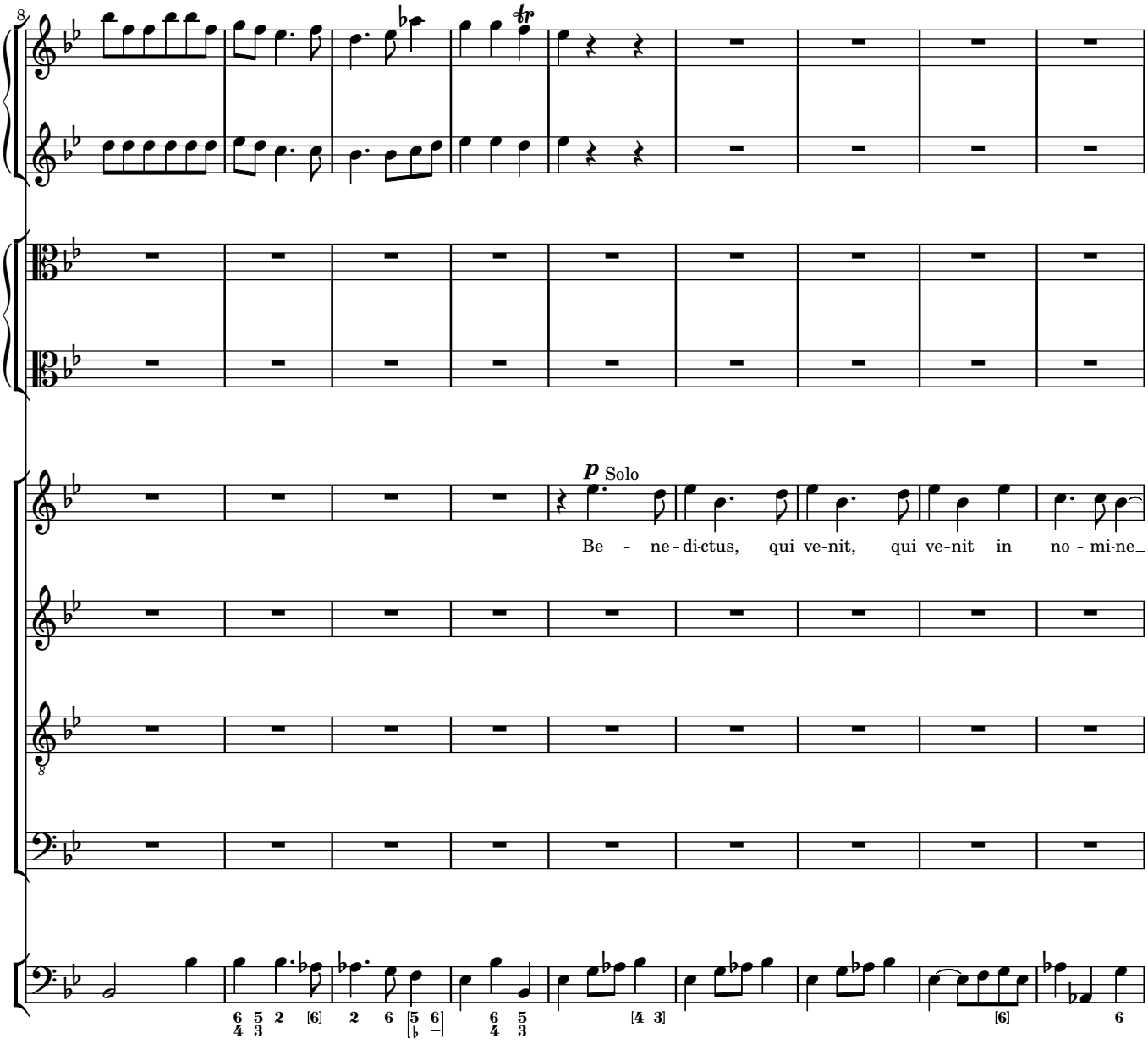
8
p Solo
Be - ne - di-ctus, qui ve-nit, qui ve-nit in no - mi-ne_
8

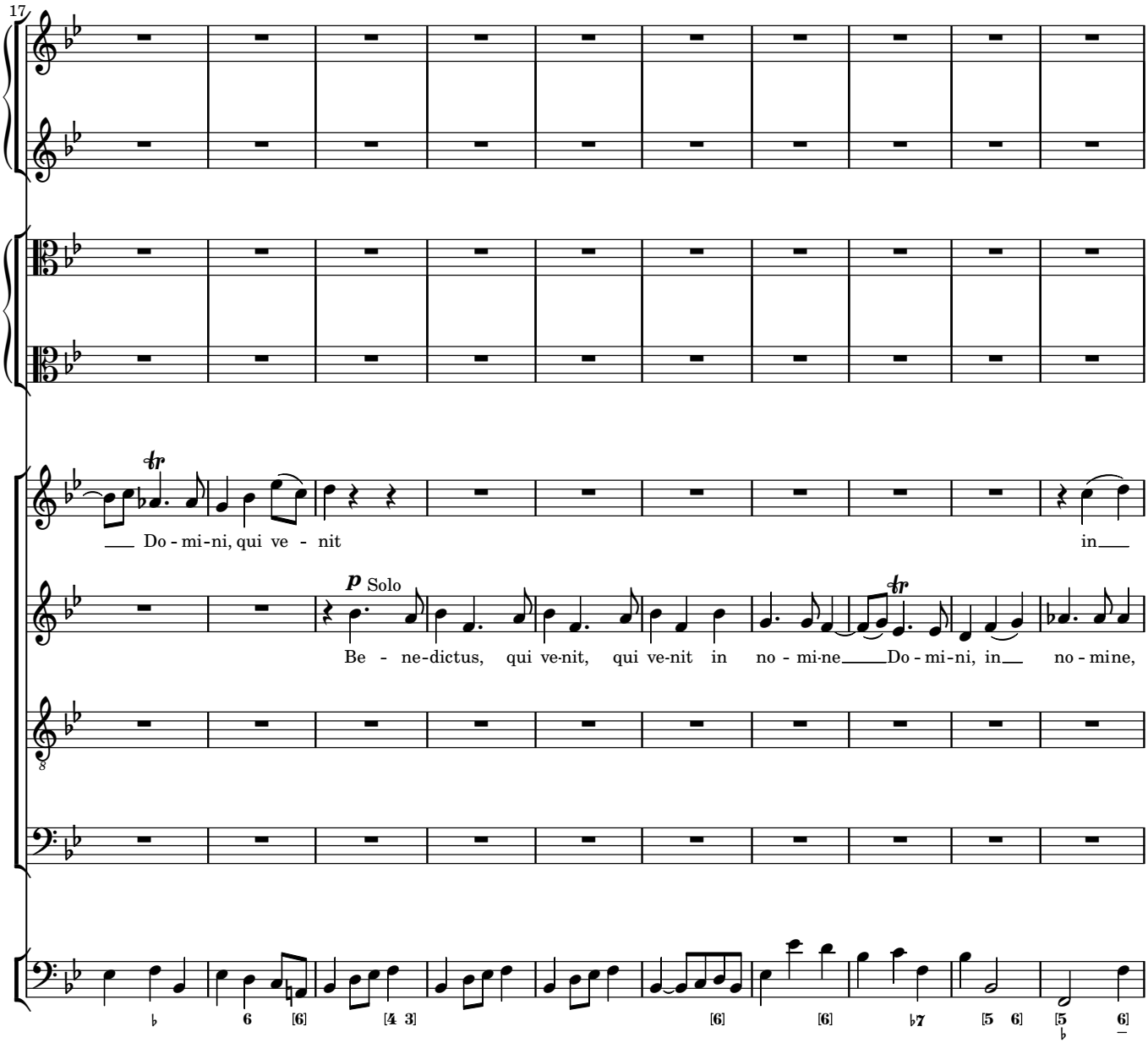
17
Do - mi-ni, qui ve - nit
in
p Solo
Be - ne-dictus, qui ve-nit, qui ve-nit in no - mi-ne Do - mi-ni, in no - mine,

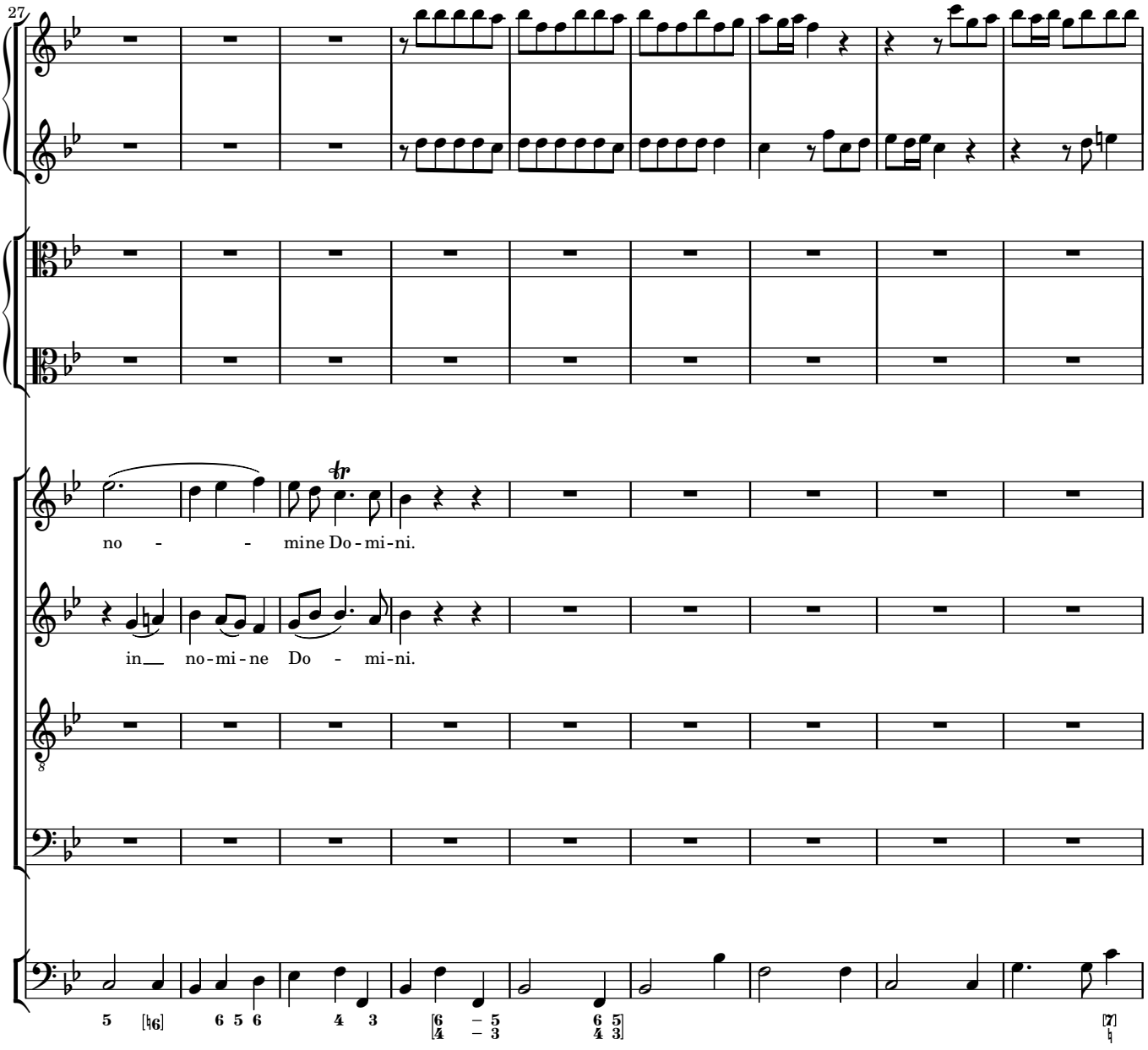
27
no - - mine Do - mi - ni.
in__ no - mi - ne Do - mi - ni.

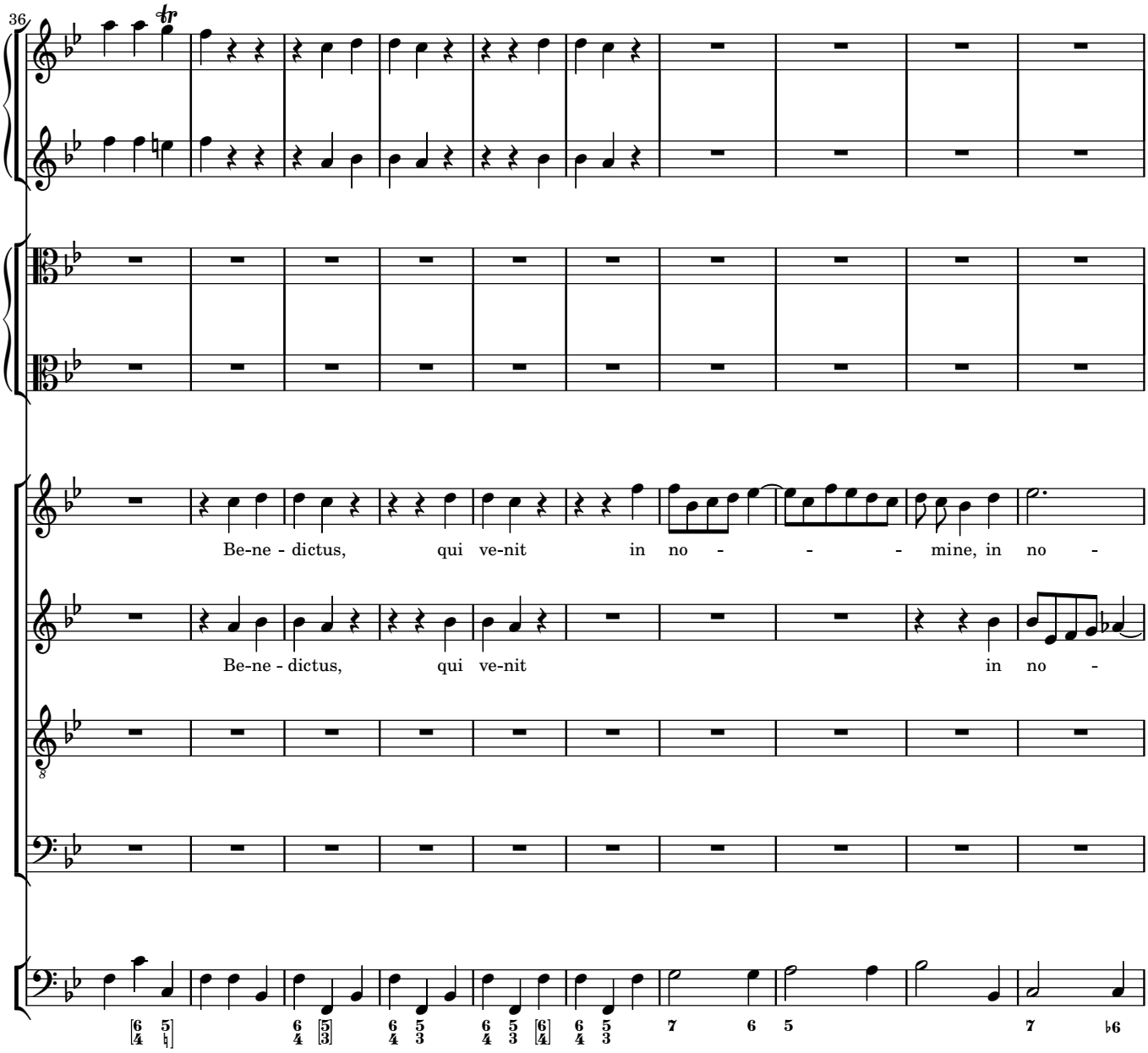
36
Be-ne - dictus, qui ve-nit in no - - - mine, in no -
Be-ne - dictus, qui ve-nit in no -

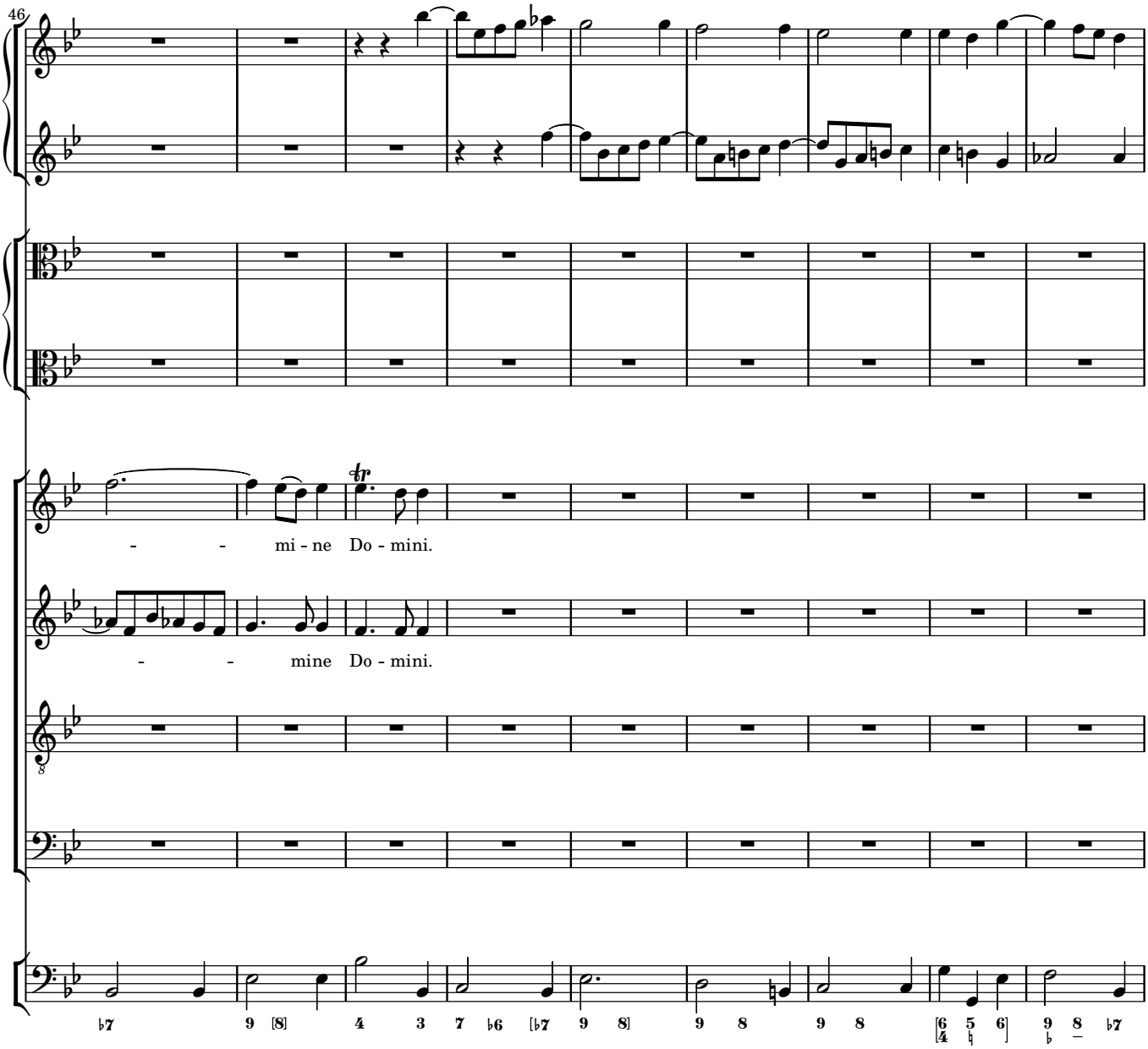
46
- - mi - ne Do - mini.
- - mine Do - mini.

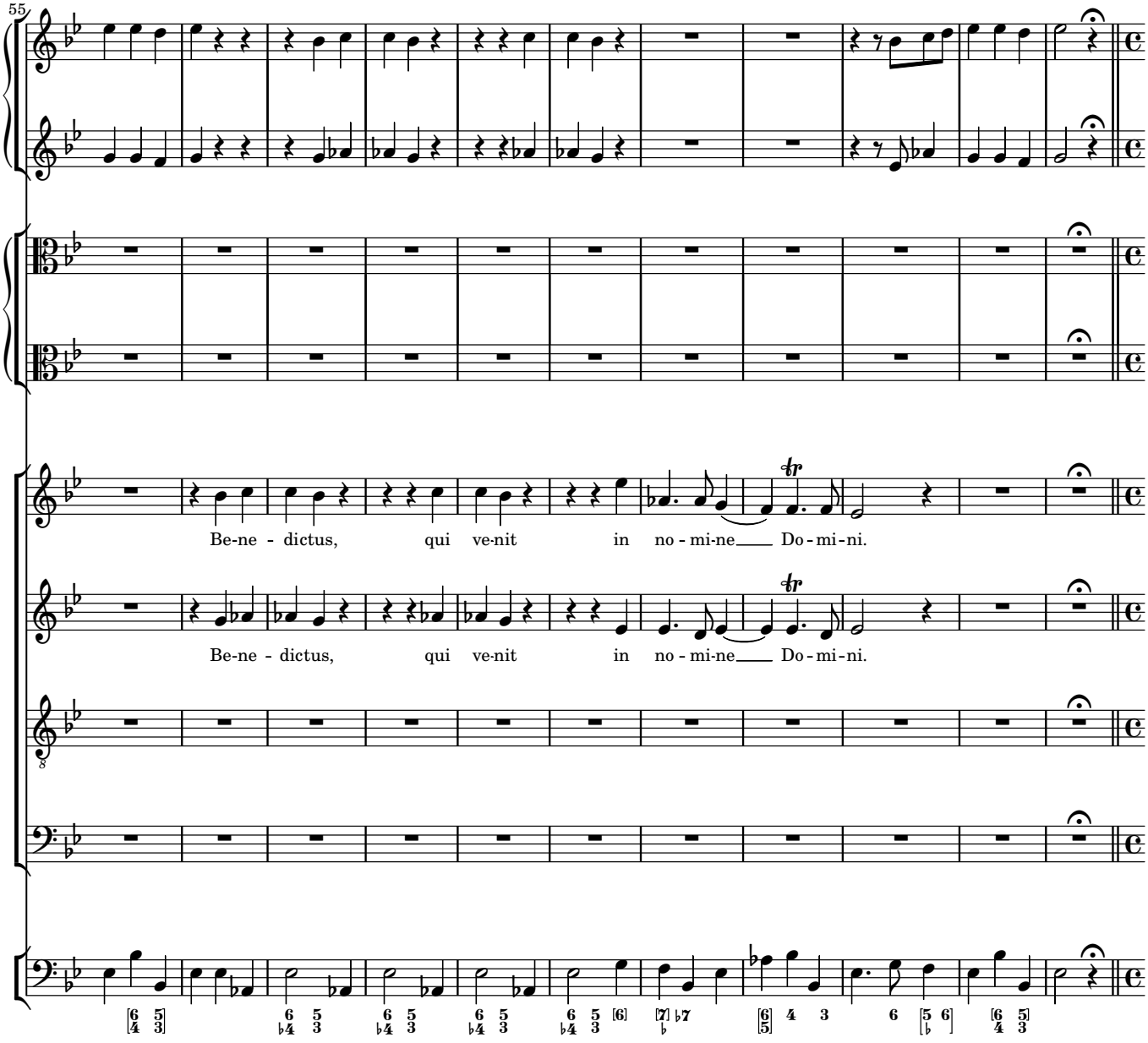
55
Be-ne - dictus, qui ve-nit in no - mi-ne Do - mi - ni.
Be-ne - dictus, qui ve-nit in no - mi-ne Do - mi - ni.

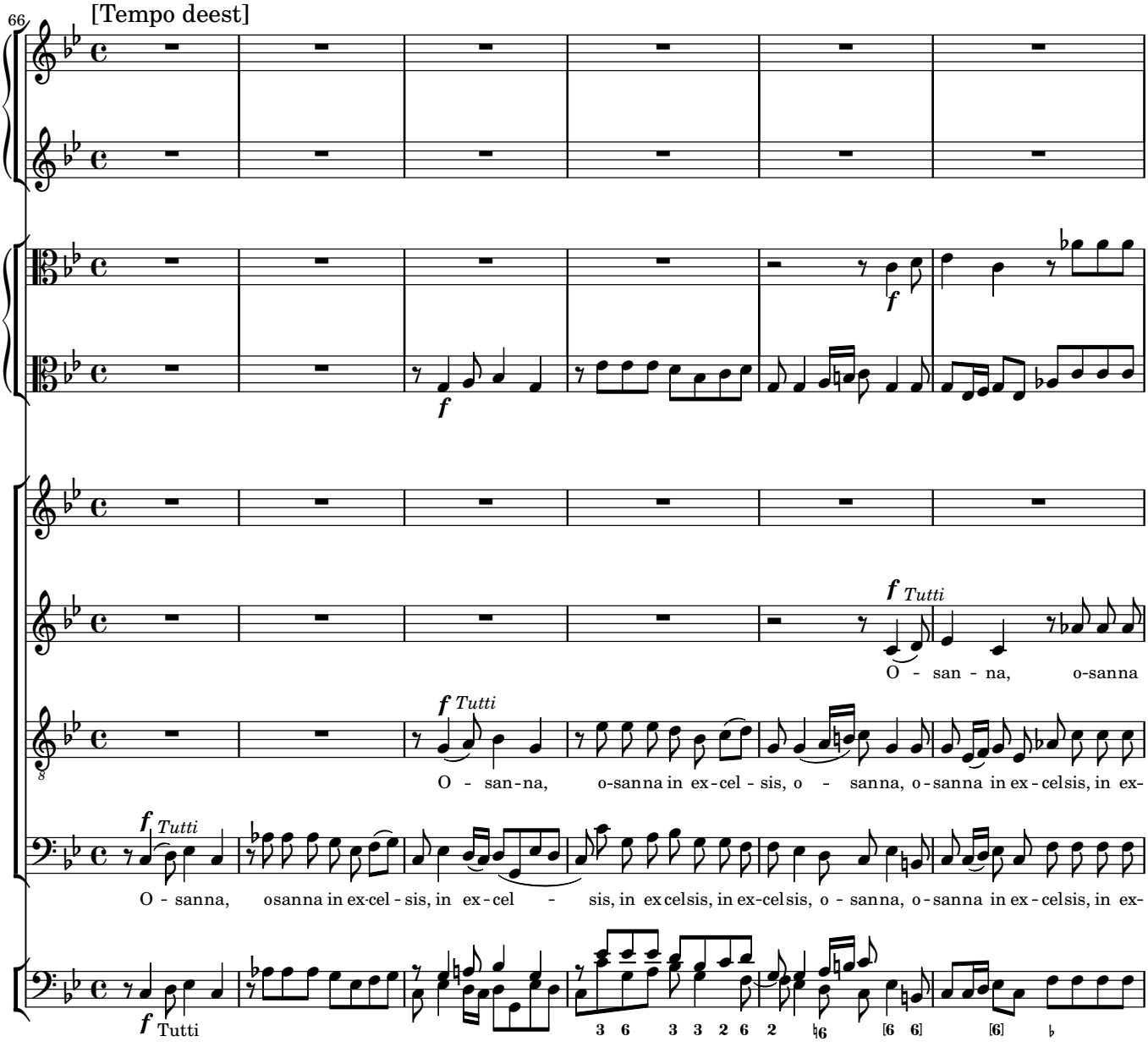
66
[Tempo deest]
f
f Tutti
O - san - na, o-sanna
f Tutti
O - san-na, o-sanna in ex-cel - sis, o - sanna, o-sanna in ex-celsis, in ex-
f Tutti
O - sanna, osanna in ex-cel - sis, in ex-cel - sis, in ex celsis, in ex-celsis, o - sanna, o-sanna in ex-celsis, in ex-
f Tutti

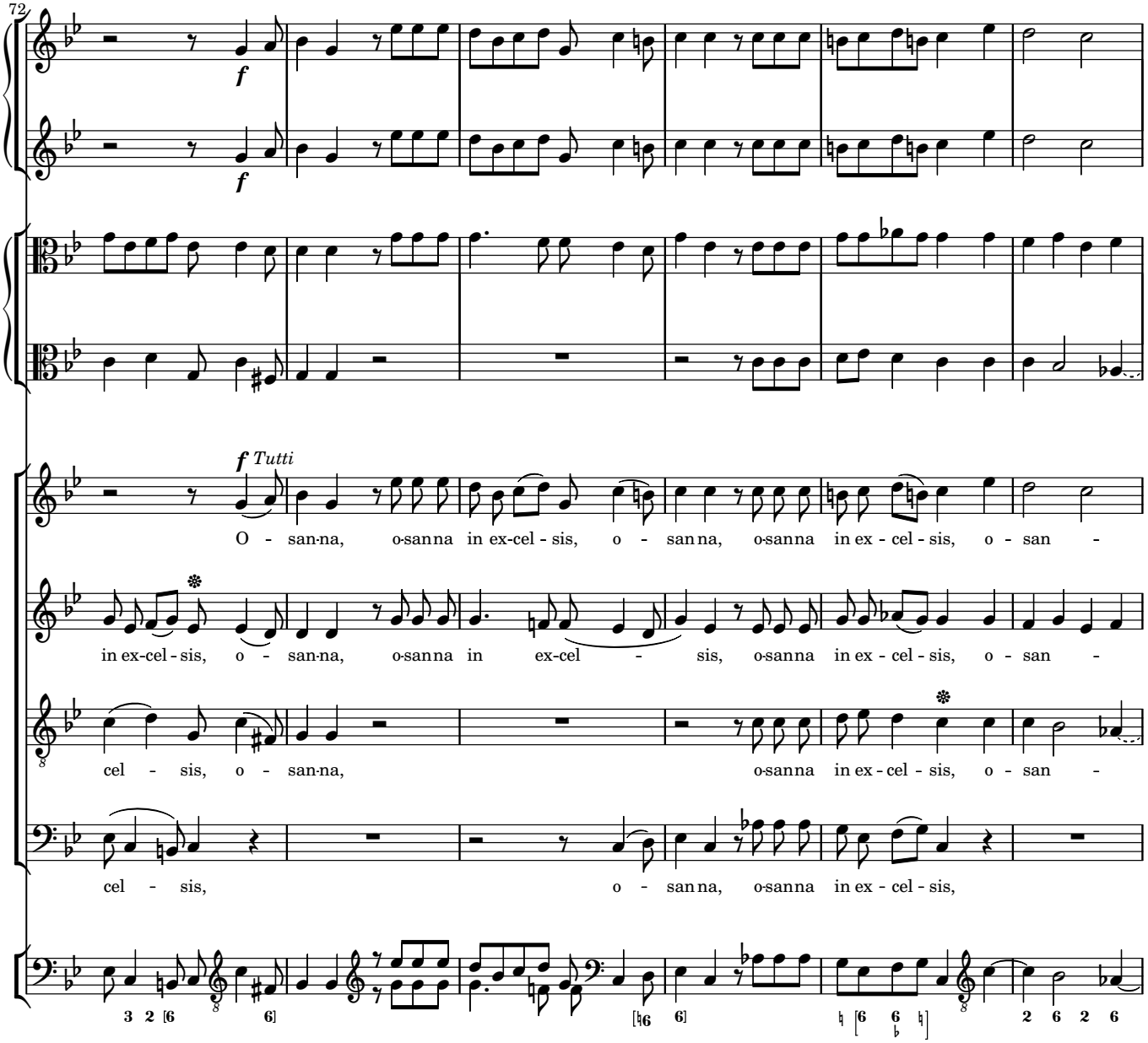
72
f
f
f Tutti
O - san-na, o-san na in ex-cel - sis, o - san na, o-san na in ex - cel - sis, o - san -
in ex-cel - sis, o - san-na, o-san na in ex-cel - sis, o-san na in ex - cel - sis, o - san -
cel - sis, o - san-na, o-san na in ex - cel - sis, o - san -
cel - sis, o - san na, o-san na in ex - cel - sis,
3 2 [6 6] [♮6 6] ♮ [6 6 ♭ ♮] 2 6 2 6

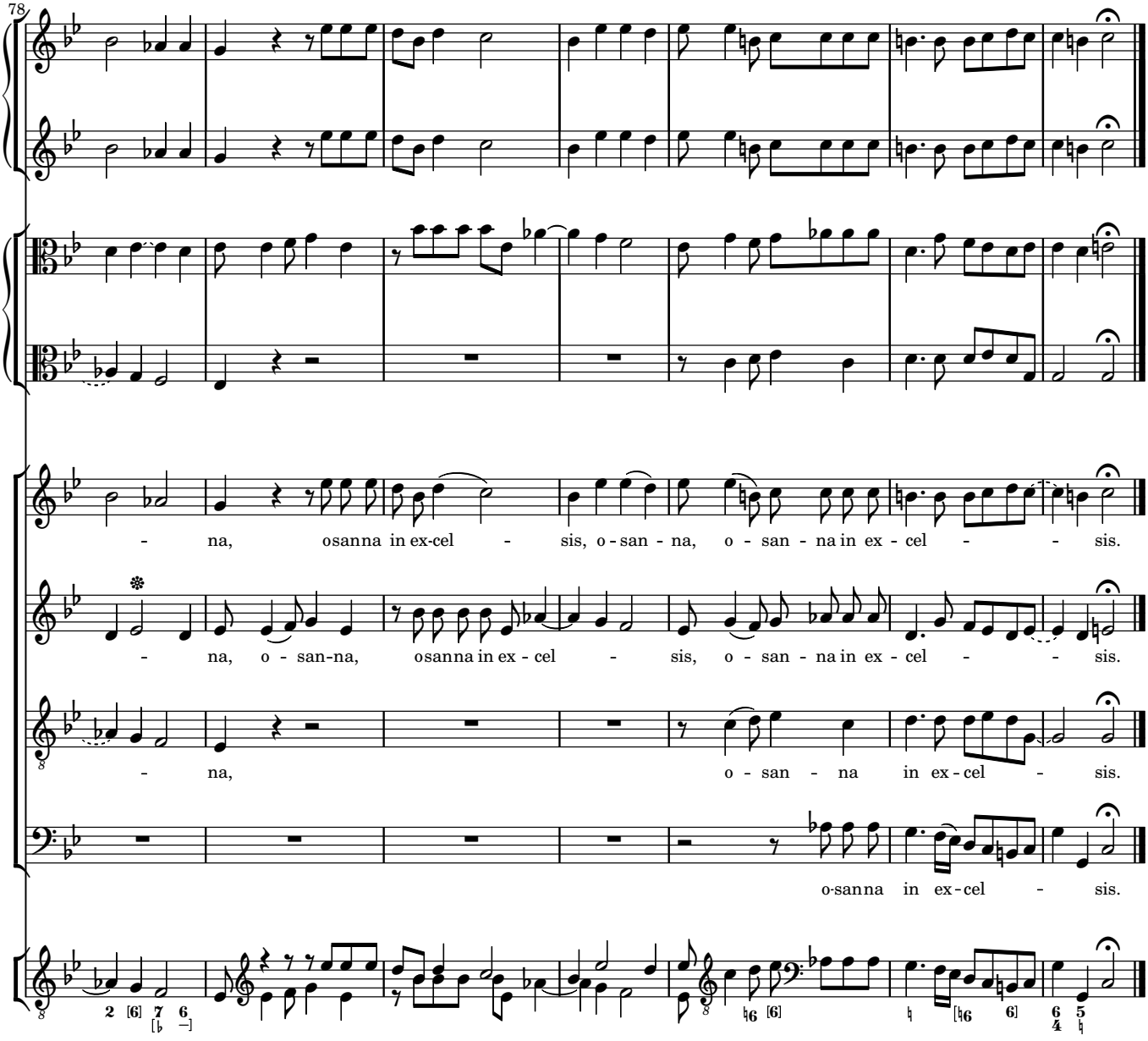
78
- na, osanna in ex-cel - sis, o - san - na, o - san - na in ex - cel - - sis.
- na, o - san-na, osanna in ex - cel - sis, o - san - na in ex - cel - - sis.
- na, o - san - na in ex - cel - sis.
o-sanna in ex - cel - sis.

6 Agnus Dei

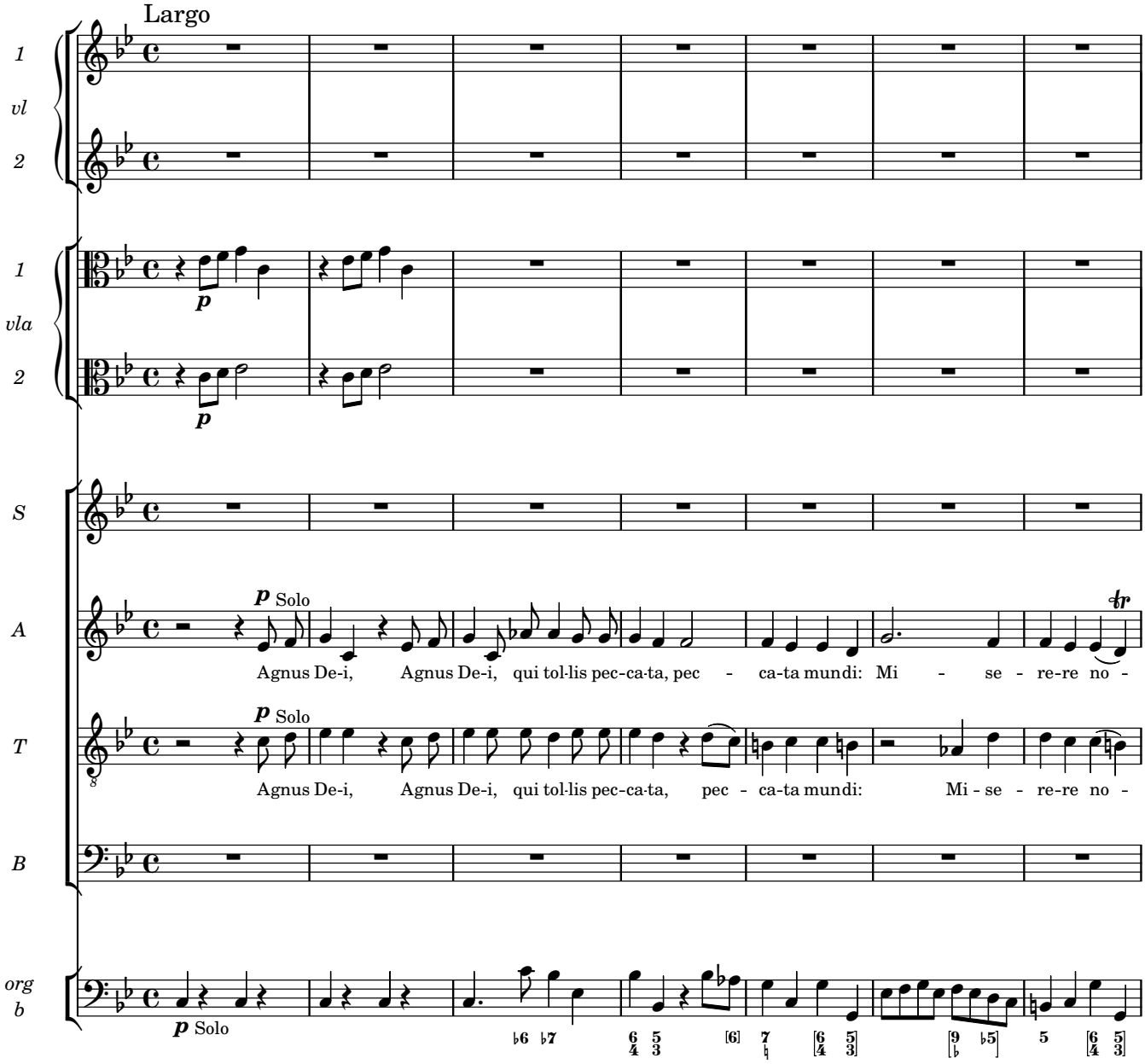
Largo
1
vl
2
1
vla
2
p
p
S
A
p Solo
Agnus De-i, Agnus De-i, qui tol-lis pec-ca-ta, pec - ca-ta mundi: Mi - se - re-re no -
T
p Solo
Agnus De-i, Agnus De-i, qui tol-lis pec-ca-ta, pec - ca-ta mundi: Mi - se - re-re no -
B
org
b
p Solo

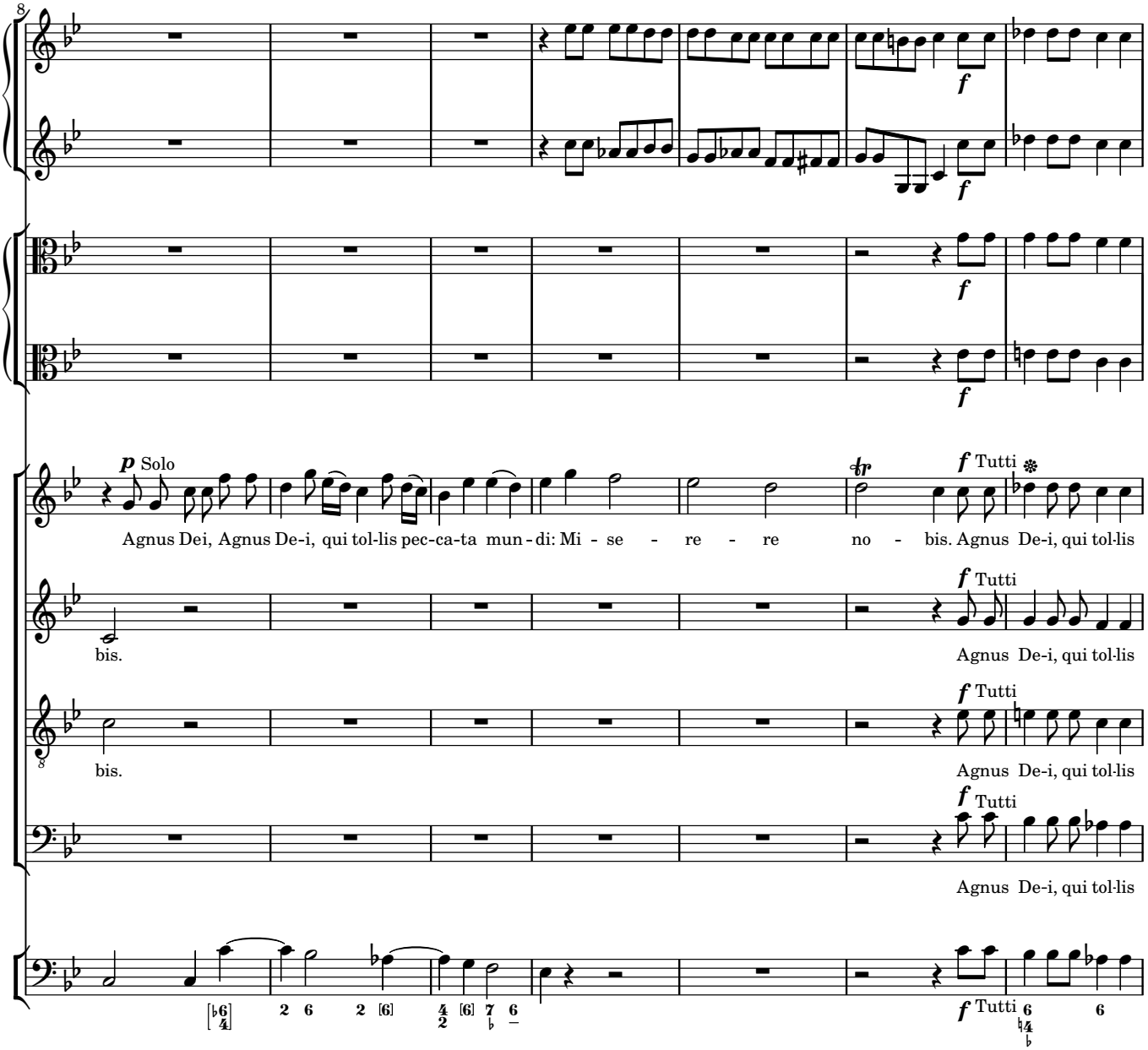
p Solo
Agnus Dei, Agnus De-i, qui tol-lis pec-ca-ta mun - di: Mi - se - re - re no - bis. Agnus De-i, qui tol-lis
f Tutti
bis.
Agnus De-i, qui tol-lis
bis.
Agnus De-i, qui tol-lis
Agnus De-i, qui tol-lis

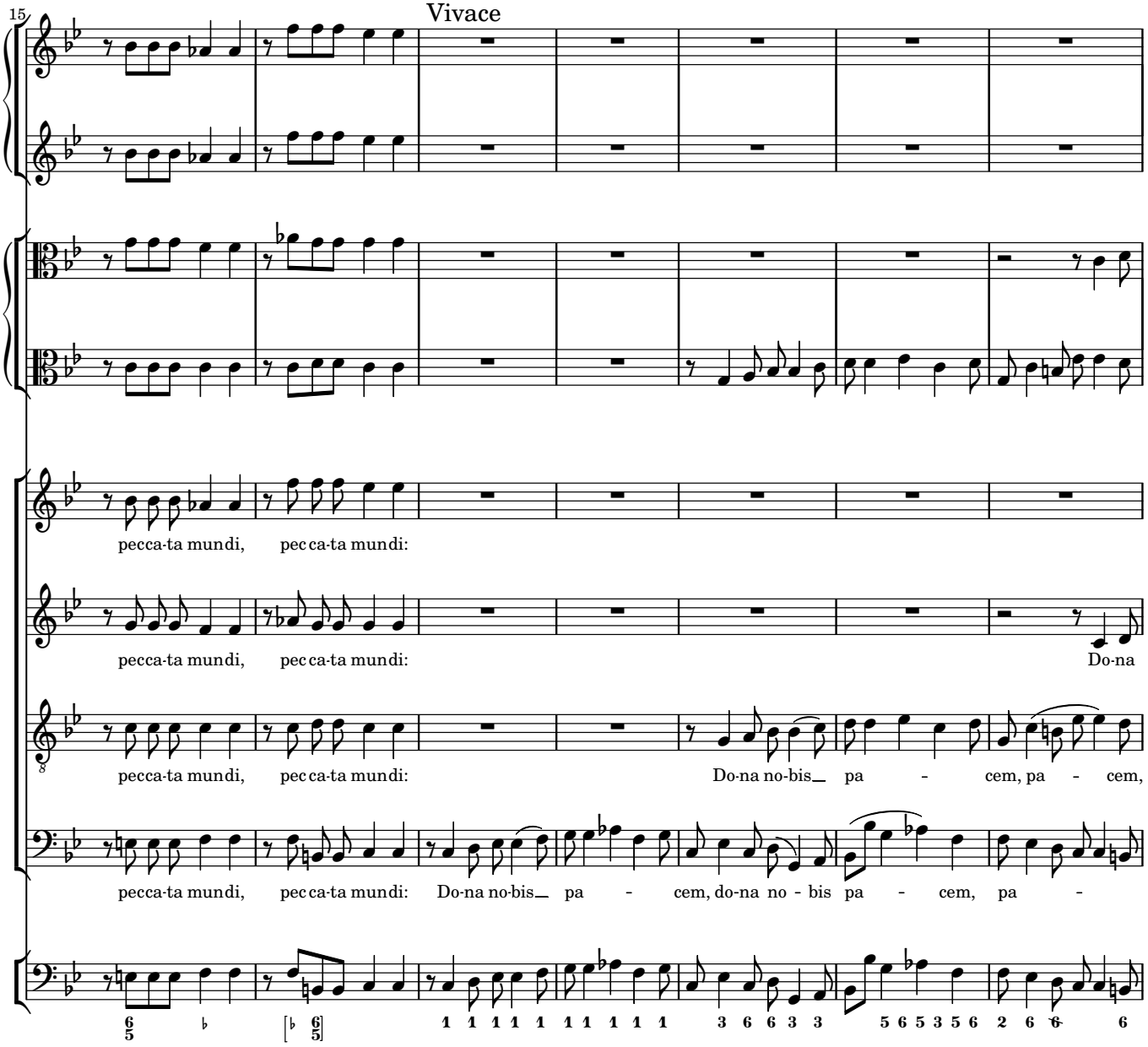
15
Vivace
pecca-ta mundi, pec ca-ta mundi:
pecca-ta mundi, pec ca-ta mundi: Do-na
pecca-ta mundi, pec ca-ta mundi: Do-na no-bis pa - cem, pa - cem,
pecca-ta mundi, pec ca-ta mundi: Do-na no-bis pa - cem, do-na no - bis pa - cem, pa -

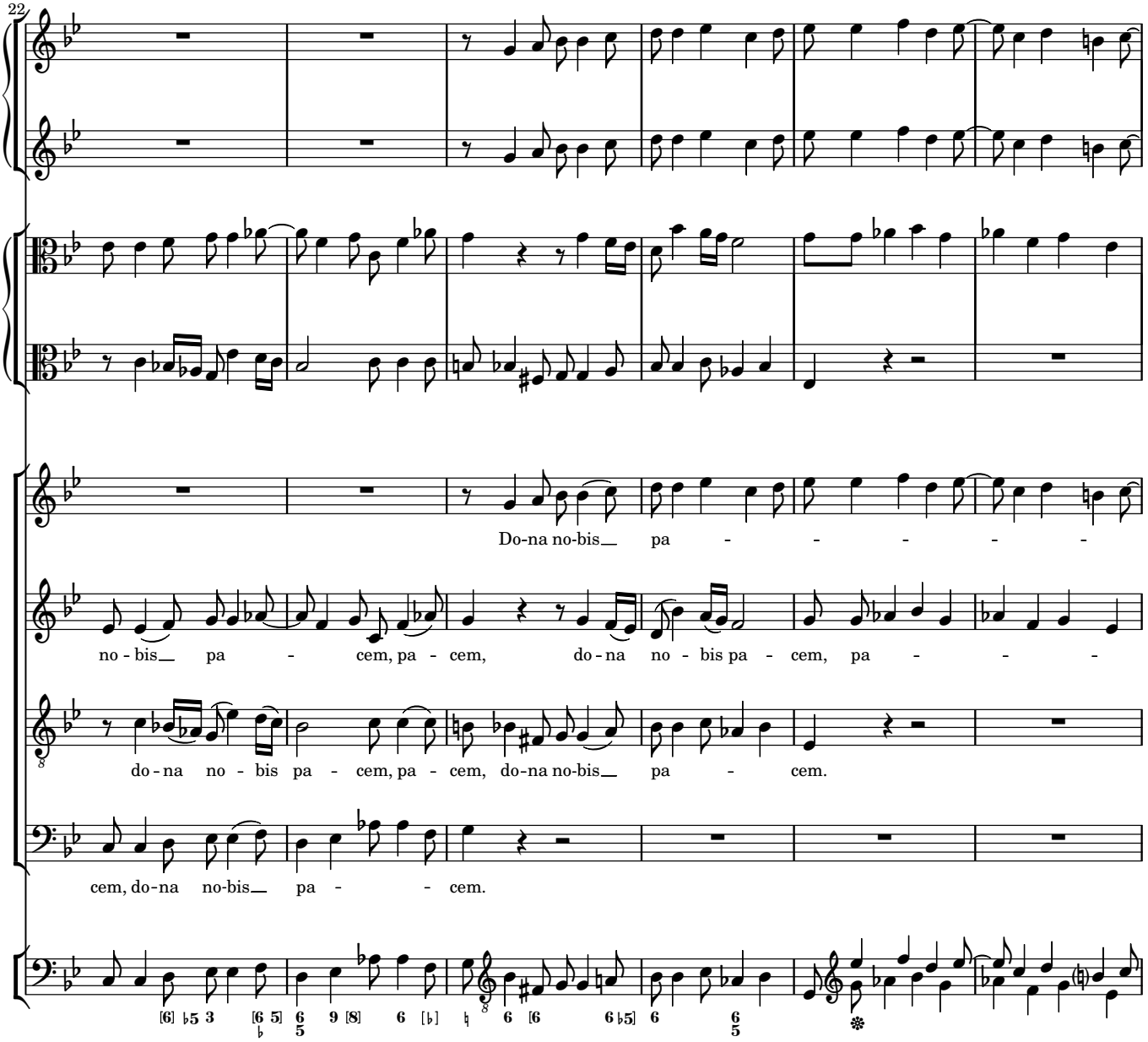
22
Do-na no-bis pa - - - - -
no - bis pa - cem, pa - cem, do - na no - bis pa - cem, pa - - -
do - na no - bis pa - cem, pa - cem, do-na no-bis pa - cem.
cem, do-na no-bis pa - - cem.

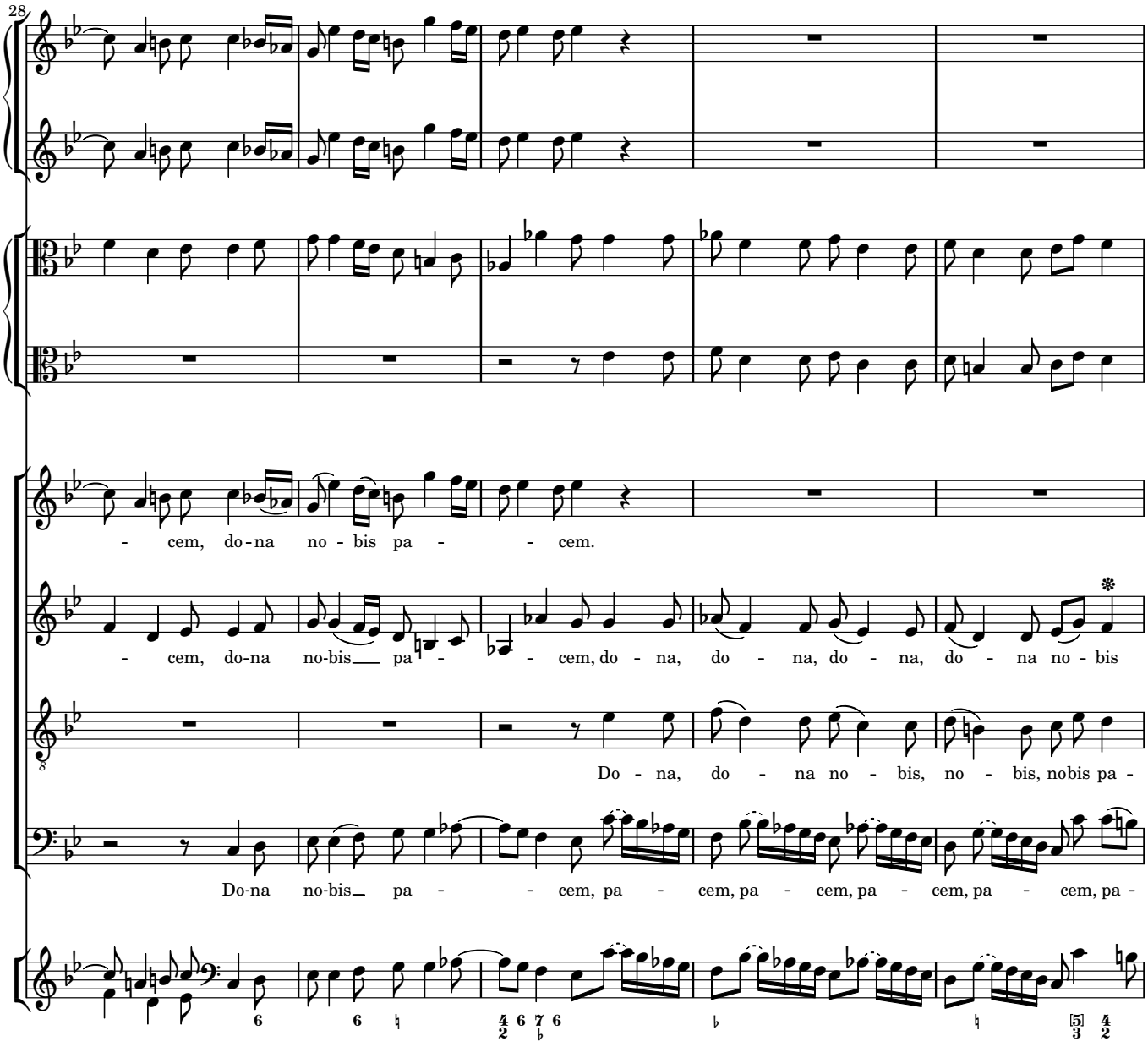
28
- cem, do - na no - bis pa - - cem.
- cem, do - na no - bis pa - - cem, do - na, do - na, do - na, do - na no - bis
Do - na, do - na no - bis, no - bis, nobis pa -
Do - na no - bis pa - - cem, pa - cem, pa - cem, pa - cem, pa - cem, pa -

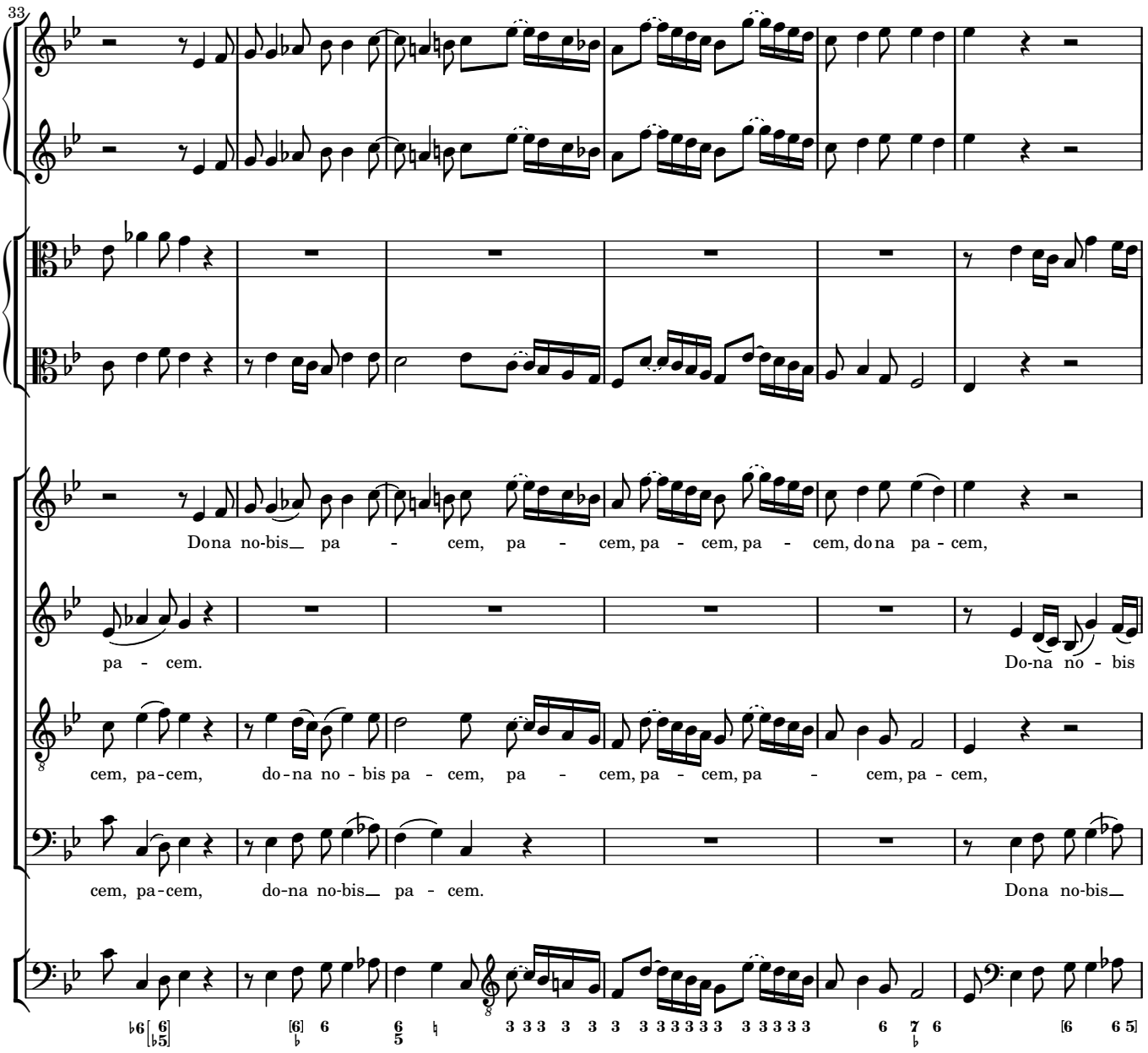
33
Dona no-bis pa - cem, pa - cem, pa - cem, pa - cem, dona pa - cem,
pa - cem.
Do-na no - bis
cem, pa-cem, do-na no - bis pa - cem, pa - cem, pa - cem, pa - cem, pa - cem,
cem, pa-cem, do-na no-bis pa - cem.
Dona no-bis

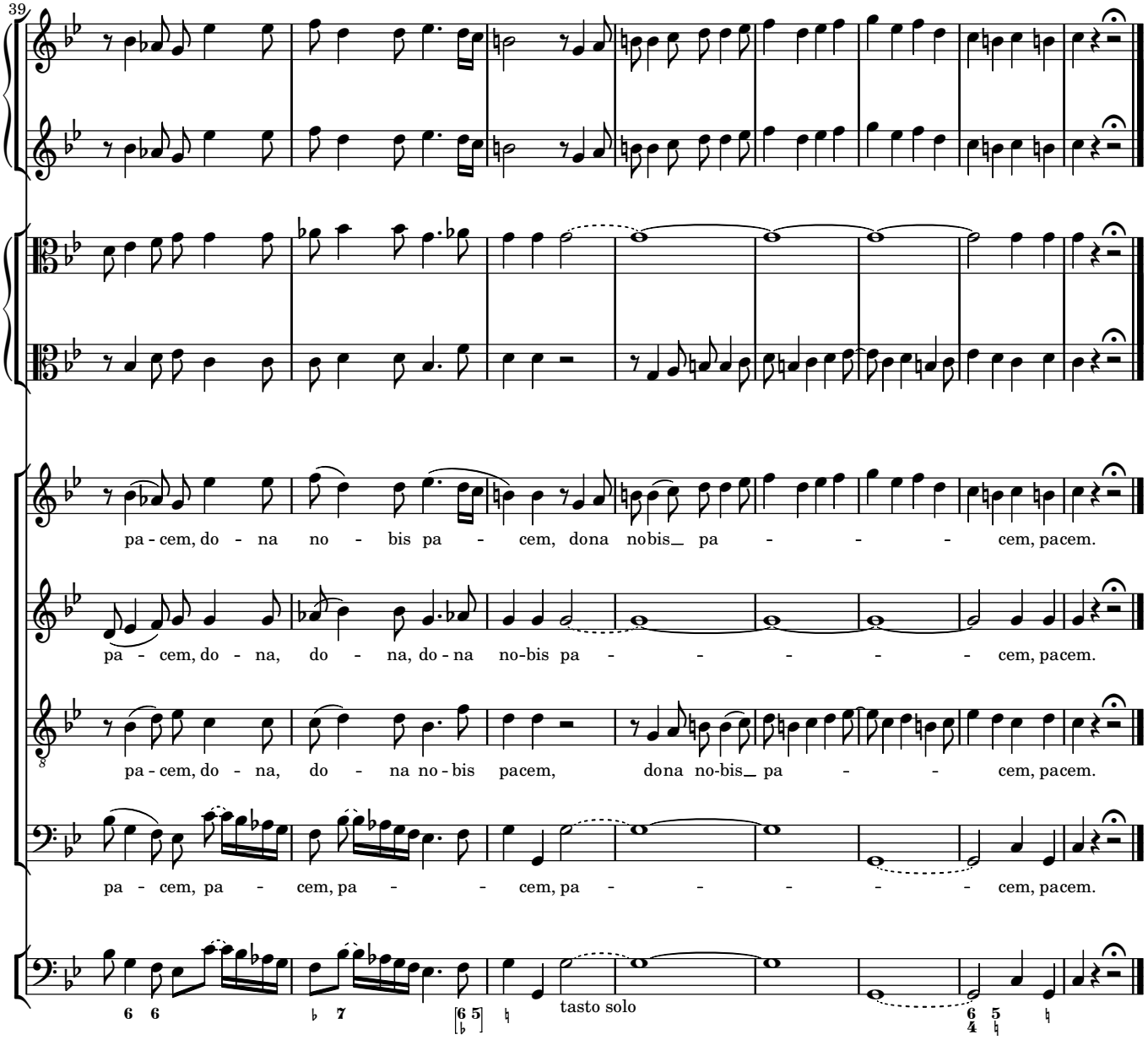
39
pa - cem, do - na no - bis pa - cem, dona nobis pa - - - cem, pacem.
pa - cem, do - na, do - na, do - na no-bis pa - - - - - cem, pacem.
pa - cem, do - na, do - na no - bis pacem, dona no-bis pa - - cem, pacem.
pa - cem, pa - cem, pa - - cem, pa - - - - - cem, pacem.
tasto solo