Reindl.
Missa pastorella.

Constantin
Reindl

Missa pastorella
(D-BAR Ba 120 Bü 238)

S, A, T, B (solo), S, A, T, B (coro), 2 fl, 2 cor (D/G),
2 clno (D), timp (D–A), 2 vl, vla, b, org solo

Full score

Basser Kala Edition

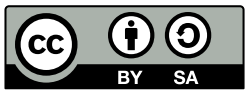

Edition Esser-Skala, 2021

© 2021 by Edition Esser-Skala. This edition is licensed under a Creative Commons Attribution-ShareAlike 4.0 International License. To view a copy of this license, visit https://creativecommons.org/licenses/by-sa/4.0/.

Music engraving by LilyPond 2.22.0 (https://www.lilypond.org).
Front matter typeset with Source Sans and Fredericka the Great.

Please report any errors or mistakes to edition@esser-skala.at.

edition-esser-skala/reindl-missa-pastorella
v2.0.0, 2021-12-12 (649092c8c19cbd40d51c2664ed3b6183d12c27fc)

Critical Report

Abbreviations

A	alto
B	bass
b	basses
clno	clarion
cor	horn
fl	flute
org	organ
S	soprano
T	tenor
timp	timpani
vl	violin
vla	viola

Sources

B1	*Library*	D-BAR
	Shelfmark	Ba 120 Bü 238
	Category	manuscript copy (principal source)
	Date	1787
	RISM ID	450001492
	License	public domain
	URL	https://www.landesarchiv-bw.de/plink/?f=3-217491-1

Commentary

In general, this edition closely follows the principal source. Any changes that were introduced by the editor are indicated by italic type (lyrics, dynamics and directives), parentheses (expressive marks and bass figures) or dashes (slurs and ties). Accidentals are used according to modern conventions. For further details, consult the Editorial Guidelines available on the Edition's webpage.

Asterisks denote the following emendations:

Mov.	*Bar*	*Staff*	*Description*
–	–	–	Crossed circles indicate grace notes missing in **B1**.
1	1	S	last ♩ in **B1**: g′4
	17	S	last 𝅘𝅥𝅯 in **B1**: 𝆕–d″16
	19	S	last 𝅘𝅥𝅯 in **B1**: 𝆕–d″16
	20	S	last 𝅘𝅥𝅯 in **B1**: 𝆕–c″16
	38	fl 1	1st 𝅗𝅥 in **B1**: a′4–b′4
	45	S	last 𝅘𝅥𝅯 in **B1**: 𝆕–c″16
	63	vl 1	last 𝅘𝅥𝅯 in **B1**: e″8
	69	B	1st 𝅗𝅥 in **B1**: d′4–𝄽
	70	fl 2	3rd 𝅘𝅥𝅯 in **B1**: c″8
	71	vl 1	1st ♩ in **B1**: g′
	73	vl 1	1st ♩ in **B1**: a′
	73	B	1st 𝅗𝅥 in **B1**: a4–𝄽
	75	vl 1	bar in **B1**: 𝄽–a′8–b′8–a′4–a′4
	76	vl 1	1st ♩ in **B1**: a′8–d″8
	93	fl 1	bar in **B1**: 𝄻
	93	fl 2	bar in **B1**: 𝄻
	101	A	last ♩ in **B1**: b′4
	104	cor 1	bar in **B1**: d″1
	109	cor 1	1st 𝅗𝅥 in **B1**: g″4–𝄽
	122	cor 1	1st 𝅗𝅥 in **B1**: g′4–𝄽
	128	vl 2	2nd ♩ in **B1**: g′–e′
	142	vl 2	in **B1** unison with vl 1
	150	vl 2	1st 𝅗𝅥 in **B1**: f♯′2
	164	cor 2	bar in **B1**: c′2–c′2
	168	vla	1st ♩ in **B1**: a4
	209	cor 2	bar in **B1**: c′2–c′2
	211	cor 1	bar in **B1**: g′2–g′2
	215	vl 1	1st ♩ in **B1**: g′4
	219	T	last ♩ in **B1**: c′4
2	70	vl 2	bar in **B1**: c♯′8–c♯′8–c♯′8–c♯′8–c♯′8–c♯′8
	99	vla	bar in **B1**: e♯′4.–f♯′4.
	100	vl 1	2nd ♩. in **B1**: f♯′8–f♯″4
	127	A	2nd ♩ in **B1**: b′4
	149–287	org	bass figures missing in **B1**
	169	vl 2	bar in **B1**: 𝆗–b′8–𝆗–b′8
	213	fl 2, vl 1	last 𝅘𝅥𝅯 in **B1**: g″16
	232	vl 2	1st ♩ in **B1**: f♯′4
	244	vl 1	bar in **B1**: grace c″8–b′4–𝄽
	287	fl 1, vl	1st ♩ in **B1**: g′8–𝆗
	297	T	2nd ♩ in **B1**: c♯′4
	356	clno 1	bar in **B1**: d″2.
	385	vl 2	1st ♩ in **B1**: f♯′4
3	79	B	2nd ♩ in **B1**: e4
	84	vl 2	in **B1** unison with vla
	85	vl 2	in **B1** unison with vla
	93	vl 2	bar in **B1**: g′8–f♯′8–g′8–a′8–b′8–c″8

Mov.	*Bar*	*Staff*	*Description*
	97	A	4th 𝅘𝅥𝅯 in **B1**: b′16
	100	cor 2	3rd 𝅗𝅥 in **B1**: 𝄢–d″8
	102	cor 1	3rd 𝅗𝅥 in **B1**: d″4
	118	T	3rd 𝅗𝅥 in **B1**: f♯′4
	121	cor 1	bar in **B1**: c″2–c″4
	124	vl 1	2nd 𝅗𝅥. in **B1**: c♯‴16–d‴16–c♯‴16–d‴16–c♯‴16–d‴16
	136	vl 1	2nd 𝅘𝅥𝅮 in **B1**: g″8–d″8
	136	org	last 𝅗𝅥 in **B1**: c″16–b′16–g″16– b′16
	142	org	3rd 𝅗𝅥 in left hand missing in **B1**
	144	fl	2nd 𝅘𝅥𝅮 in **B1**: g″16–d″16
	144	vl 2	2nd 𝅗𝅥 in **B1**: c″8–g″16.–c″32
	154	fl 2	1st 𝅗𝅥 in **B1**: g′4
	163	fl 1	2nd 𝅗𝅥. in **B1**: d‴16–b″16–c‴16–a″16–a″16–f♯″16
	163	fl 2	2nd 𝅗𝅥. in **B1**: b″16–g″16–a″16–f♯″16–c″16–a′16
	172	fl 1	1st 𝅗𝅥 in **B1**: g′4
	174	A	3rd 𝅘𝅥𝅮 in **B1**: b′8
	181	fl 1	last 𝅗𝅥 in **B1**: g″8–g″8
	188	fl 1	1st 𝅗𝅥 in **B1**: b″8–b″16–c‴16
	189	vlne	2nd 𝅗𝅥 in **B1**: d4
	191	vlne	2nd 𝅗𝅥 in **B1**: d4
	203	A	7th 𝅘𝅥𝅯 in **B1**: e′16; last 𝅘𝅥𝅮 in **B1**: g′8
	203	org	1st 𝅘𝅥𝅮 in **B1**: d′+f♯′8
	236	fl 1	2nd 𝅗𝅥. in **B1**: a″16–f♯″16–g″16–e″16–e″16–c♯″16
	236	fl 2	2nd 𝅗𝅥. in **B1**: f♯″16–d″16–e″16–c♯″16–c♯″16–g′16
	246	org	1st 𝅘𝅥𝅮 in **B1**: g′+b′8
	254	fl 1	2nd/3rd 𝅗𝅥 in **B1**: a″16–g″8–f♯″16–e″16–e″16–d″8–c″16–b′16
	255	vlne	2nd 𝅗𝅥 in **B1**: e4
	269	vl 2	1st 𝅗𝅥 in **B1**: g″4
	274	vl 2	bar in **B1** unison with vl 1
	283	vlne	2nd 𝅗𝅥 in **B1**: G4
	290	fl 2	1st 𝅗𝅥 in **B1**: 𝄽
	291	vl 1	3rd 𝅗𝅥 in **B1**: c″32–a′16.–a′32–f♯′16.
	295	vla	bar in **B1**: g4–g4–g4
	296	vla	bar in **B1**: g4–𝄽–𝄽
	320	B	3rd 𝅗𝅥 in **B1**: d′8–c♯′16–b16
	321	B	1st and 2nd 𝅗𝅥 in **B1**: a4–e8–a8
	329	B	4th 𝅘𝅥𝅮 in **B1**: a8
	333	vl 2	1st 𝅗𝅥 in **B1**: d″8.–c♯″32–b′32
	338	vl 2	2nd/3rd 𝅗𝅥 in **B1**: c♯″8–c♯″8–c♯″4
	357	vl 1	bar missing in **B1**
	366	A	last 𝅘𝅥𝅮 in **B1**: 𝄢–a′16
	367	cor 2	1st/2nd 𝅗𝅥 of bar in **B1**: g′4–𝄽
	386	vla	1st 𝅗𝅥 in **B1**: d′8.–b′16
4	25	A	bar in **B1**: a♯′2.–a♯′2.
	28	org	3rd 𝅘𝅥𝅮 in **B1**: e8
	31	clno 2	last dotted 𝅗𝅥 in **B1**: g′4.

Mov.	*Bar*	*Staff*	*Description*
	37	vl 1	last ♪ in **B1**: a′8
	37	B	last ♪ in **B1**: a8
	38	clno 2	bar missing in **B1**
	40	clno 1	1st ♩ in **B1**: c″8–𝄢
	44	vl 2	6th ♪ in **B1**: a″8
5	7	vla	3rd ♪ in **B1**: f♯′8
	11	fl 1	1st ♪ in **B1**: c♯″
	35	vl 1	3rd ♩ in **B1**: e″16–d″16
	76	fl 1, vl 2	3rd ♩ in **B1**: g♯″8
	82	S	1st ♪ in **B1**: e′16–a′16
	84	S	1st ♪ in **B1**: g♯′16–c♯″16
	88	vla	bar in **B1**: 𝄽.
	102	fl 1	1st ♪ in **B1**: c♯″16–d″16
	102	fl 2, vl 2	1st ♪ in **B1**: a′16–b′16
	130	fl 1, vl 1	bar in **B1**: b′16–b′16–b′16–b′16–b′16–b′16
	130f	vla	bars in **B1**: e′8–e′8–e′8 and e′8–e′8–e′8
6	10	fl 2	bar in **B1**: 𝄻.
	23	fl 1	2nd/3rd ♩ in **B1**: a″.4–g″8
	33	vl 1	last ♩ in **B1**: b″8–b″8
	46	T	last ♪ in **B1**: d′8
	52	vl 1	last ♩ in **B1**: g″8–f♯″8
	61	T	1st ♩. in **B1**: e′4.
	72	B	1st ♩ in **B1**: 𝄢–d8
	96	S	2nd 𝅗𝅥 in **B1**: d″4.–c♯″16–b′16
	101	vl 1	1st ♩ in **B1**: a″8–d‴8
	101	vl 2	2nd ♩ in **B1**: 𝄽
	114	T	2nd ♩ in **B1**: 𝄽
	121	vl 1	last ♪ in **B1**: c♯″8
	134	vl 2	1st ♩ in **B1**: c♯‴8–b″8
	180	vl 2	2nd ♪ in **B1**: b′8
	198	cor 1	bar in **B1**: e″2
	200	cor 1	bar missing in **B1**
	201	cor 2	last ♪ in **B1**: c″8
	220	vla	bar in **B1**: g′2

Changelog

2.0.0 - 2021-12-12

Changed

- uses EES Tools and new editorial guidelines

1.0 - 2019-12-13

Added

- initial release

Contents

1	Kyrie	1
2	Gloria	36
	Qui tollis	58
	Quoniam	84
3	Credo	102
	Et incarnatus est	127
	Et resurrexit	161
4	Sanctus	179
5	Benedictus	190
6	Agnus Dei	199
	Dona nobis pacem	217

1 Kyrie

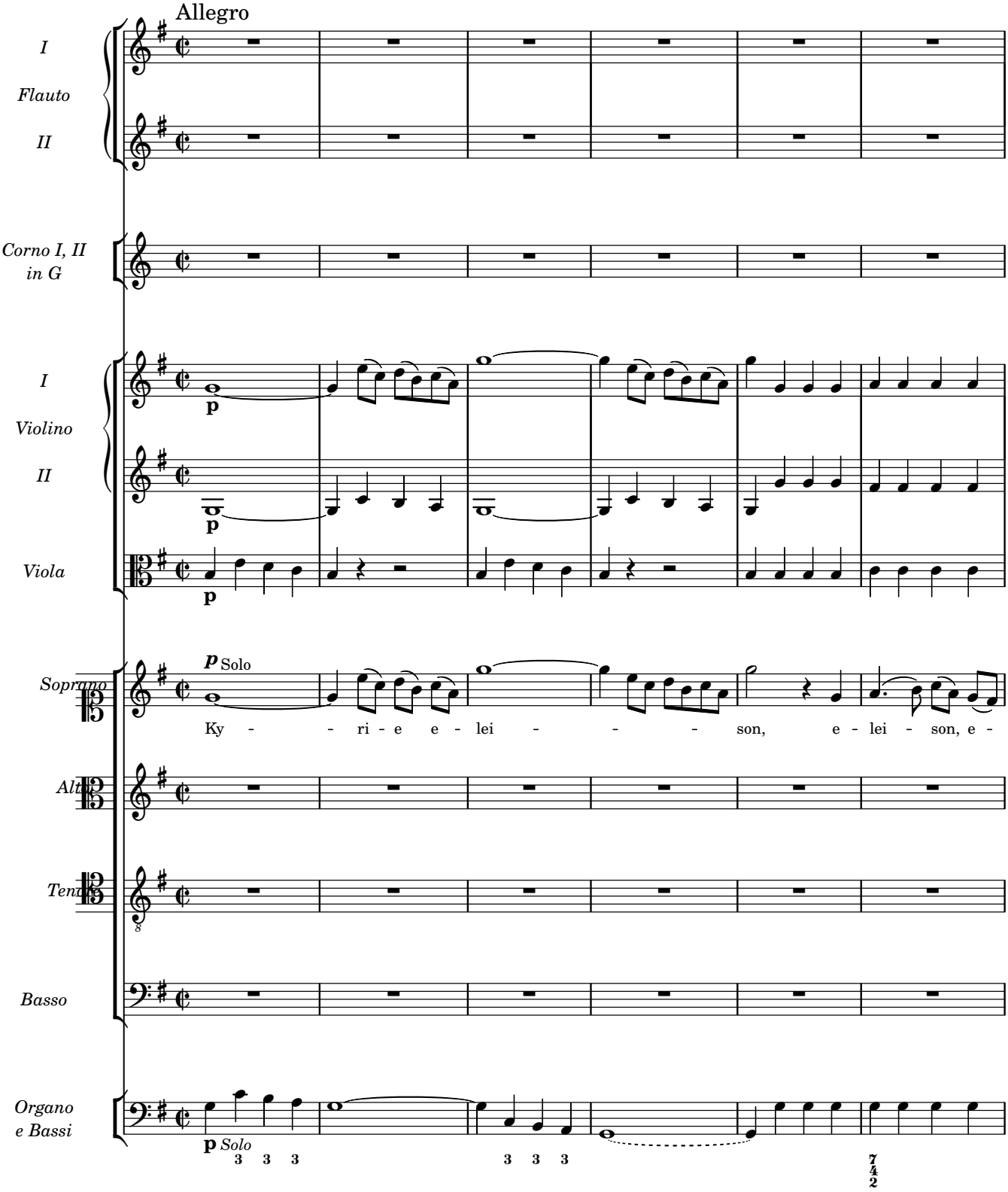
Allegro
I
Flauto
II
Corno I, II
in G
I
Violino
II
Viola
p
Soprano
p Solo
Ky - - ri - e e - lei - - - son, e - lei - son, e -
Alto
Tenore
Basso
Organo
e Bassi
p Solo

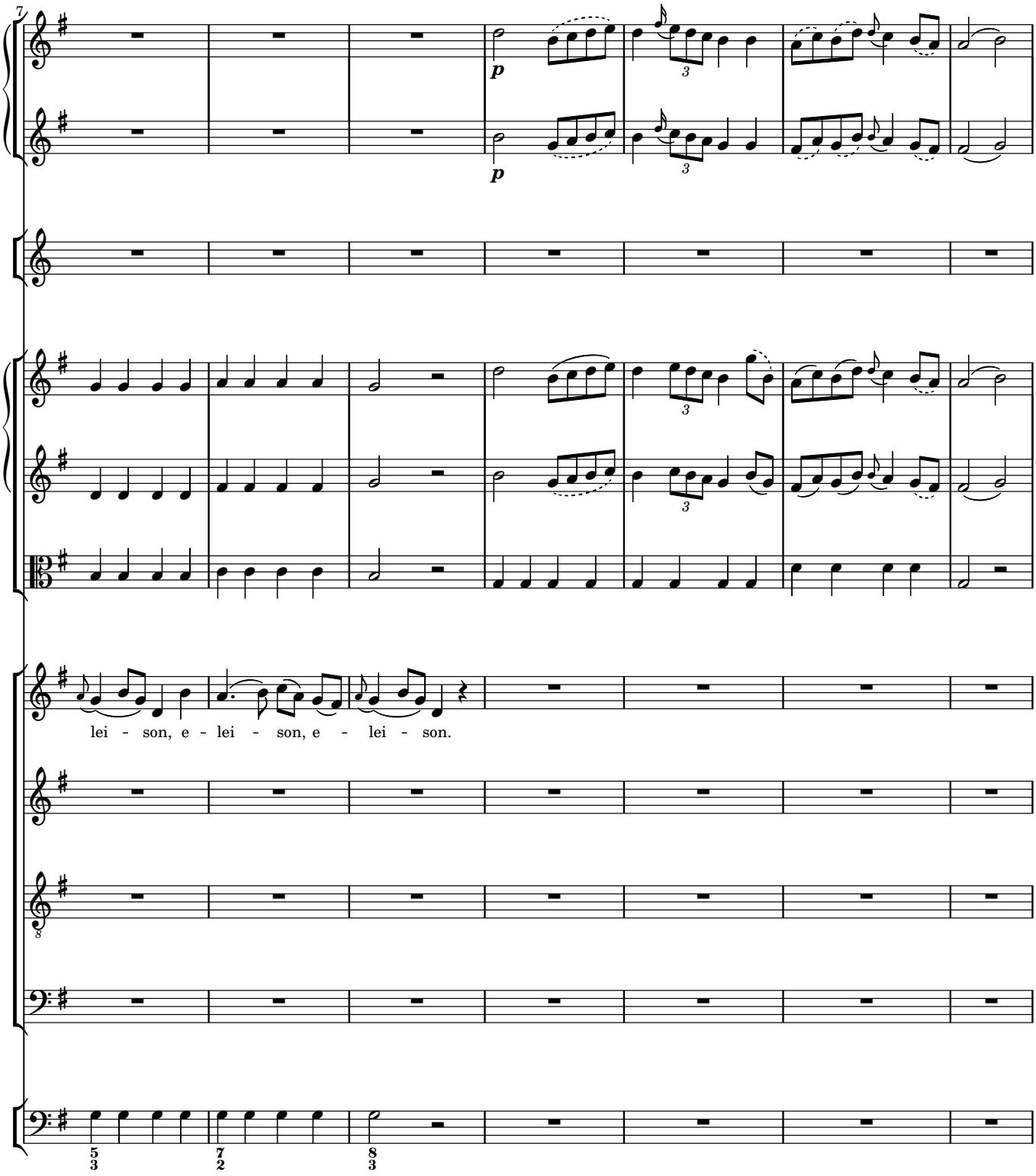
7
p
p
lei - son, e - lei - son, e - lei - son.

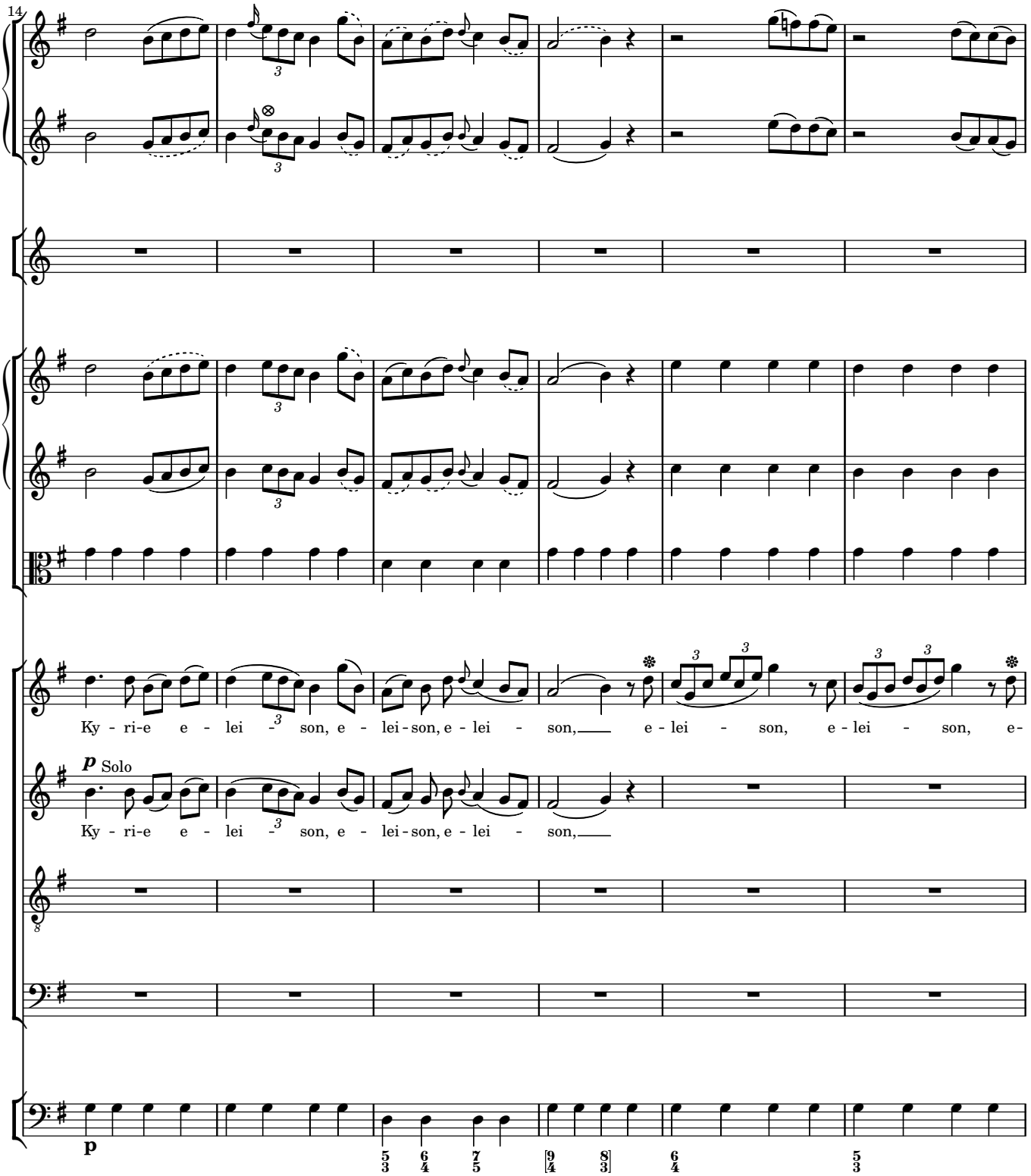
14
Ky - ri-e e - lei - son, e - lei - son, e - lei - son, e - lei - son, e - lei - son, e-
p Solo
Ky - ri-e e - lei - son, e - lei - son, e - lei - son,
p

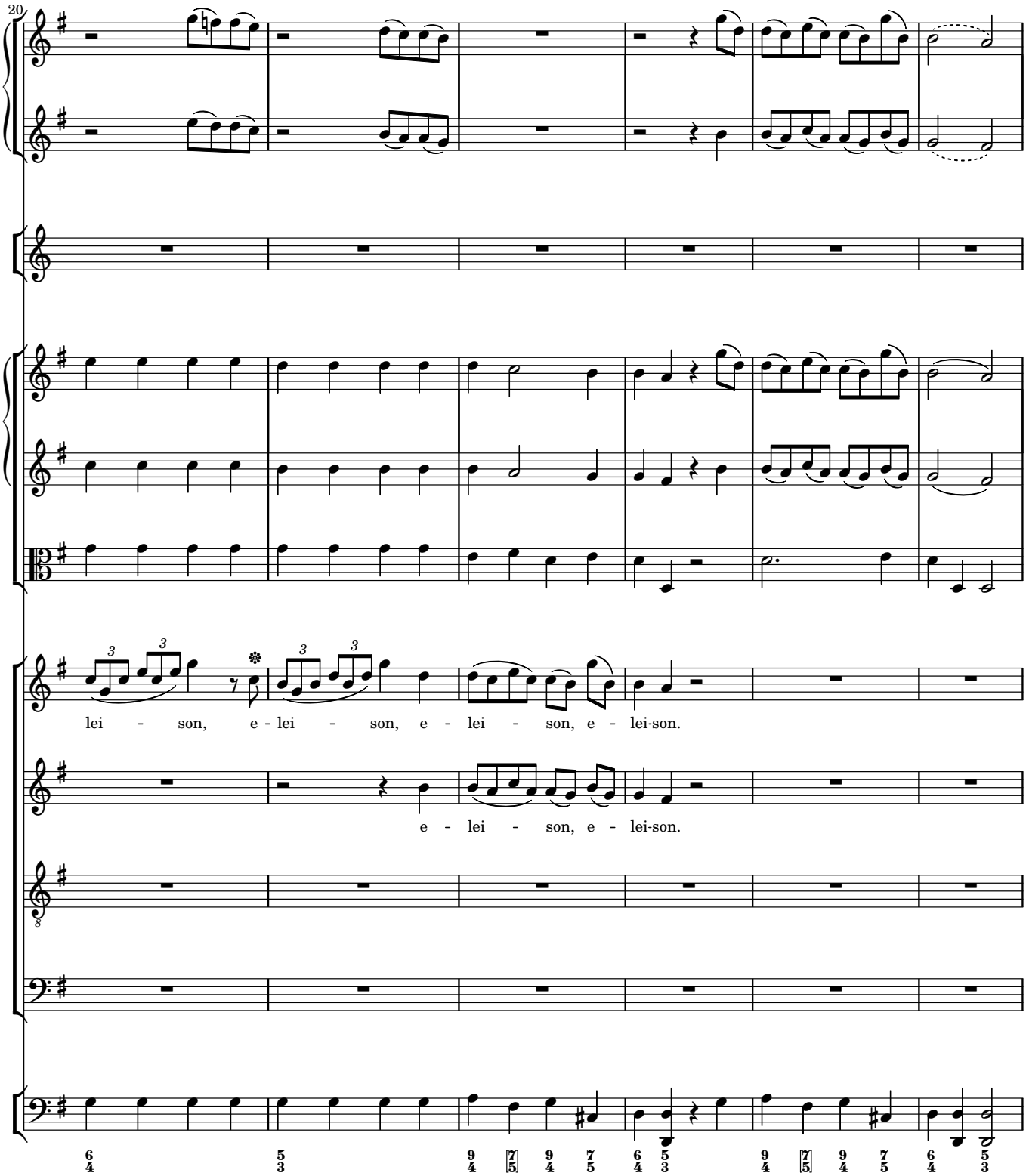
20
lei - son, e - lei - son, e - lei - son, e - lei-son.
e - lei - son, e - lei-son.

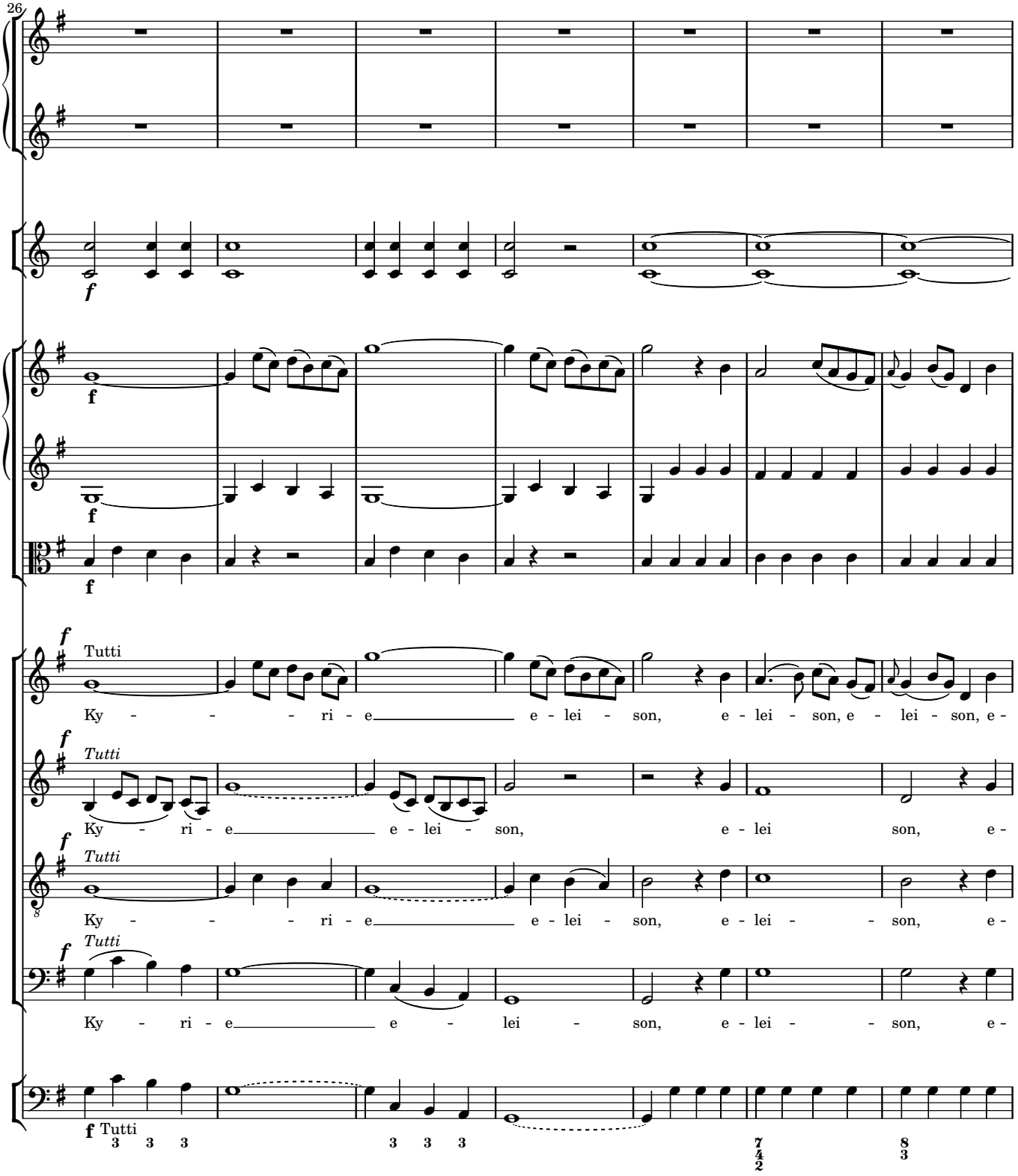
26
f
Tutti
Ky - - - - ri - e e - lei - son, e - lei - son, e - lei - son, e -
Tutti
Ky - ri - e e - lei - son, e - lei son, e -
Tutti
Ky - - - - ri - e e - lei - son, e - lei - - son, e -
Tutti
Ky - ri - e e - lei - son, e - lei - - son, e -
f Tutti

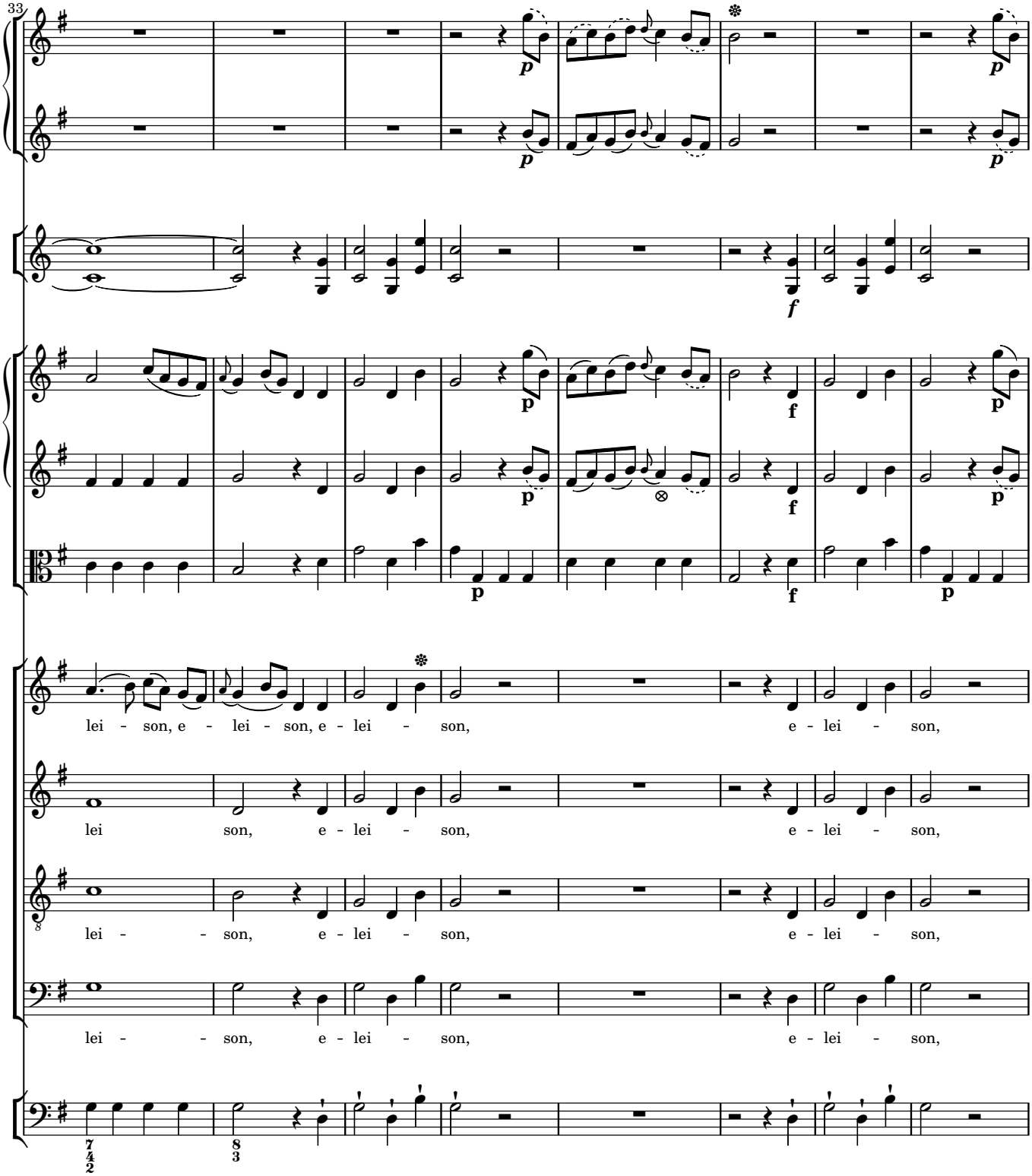
33
lei - son, e - lei - son, e - lei - son, e - lei - son,
lei son, e - lei - son, e - lei - son,
lei - - son, e - lei - son, e - lei - son,
lei - - son, e - lei - son, e - lei - son,

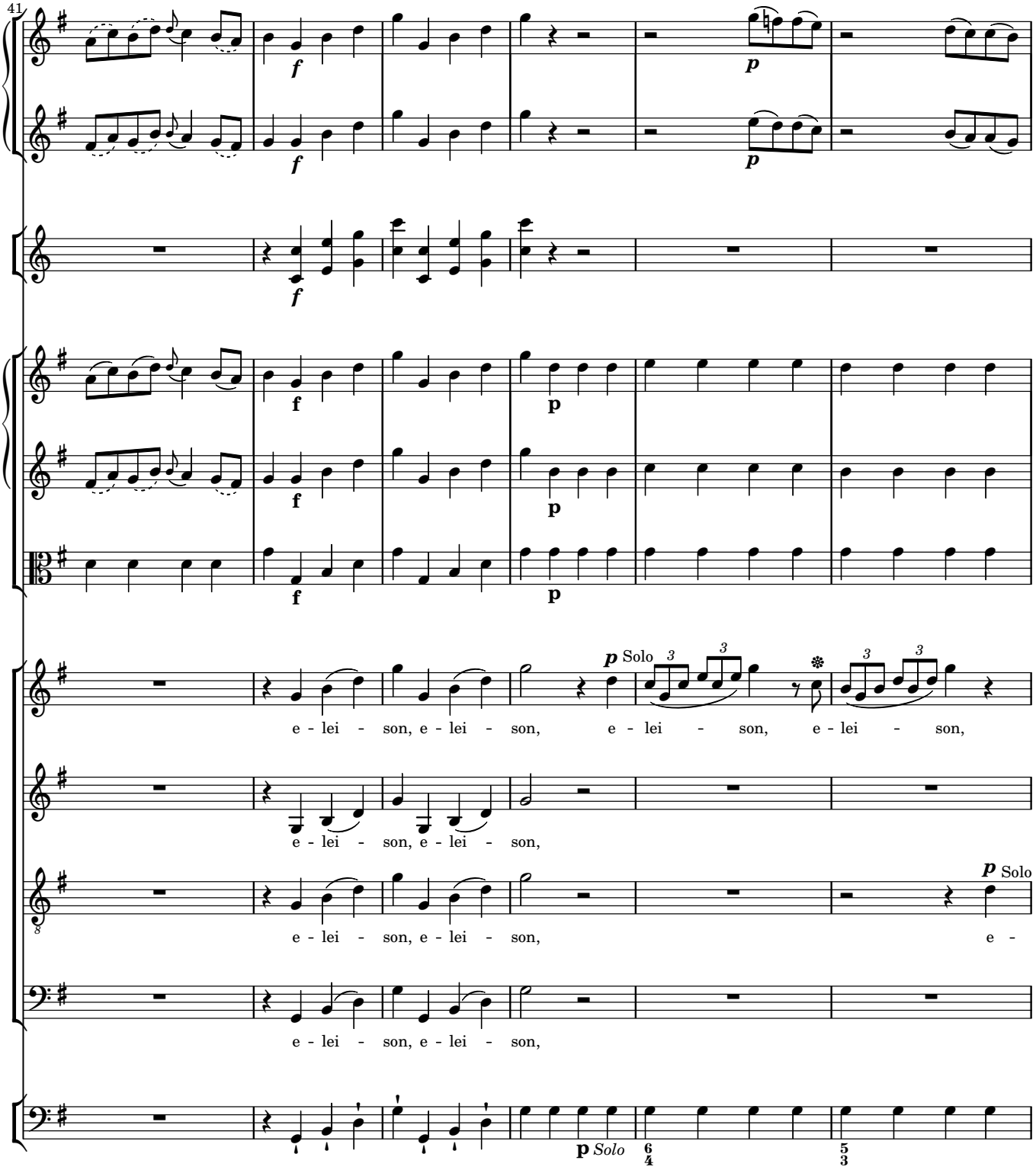
41
e - lei - son, e - lei - son, e - lei - son, e - lei - son,
e - lei - son, e - lei - son,
e - lei - son, e - lei - son, e -
e - lei - son, e - lei - son,
Solo
Solo

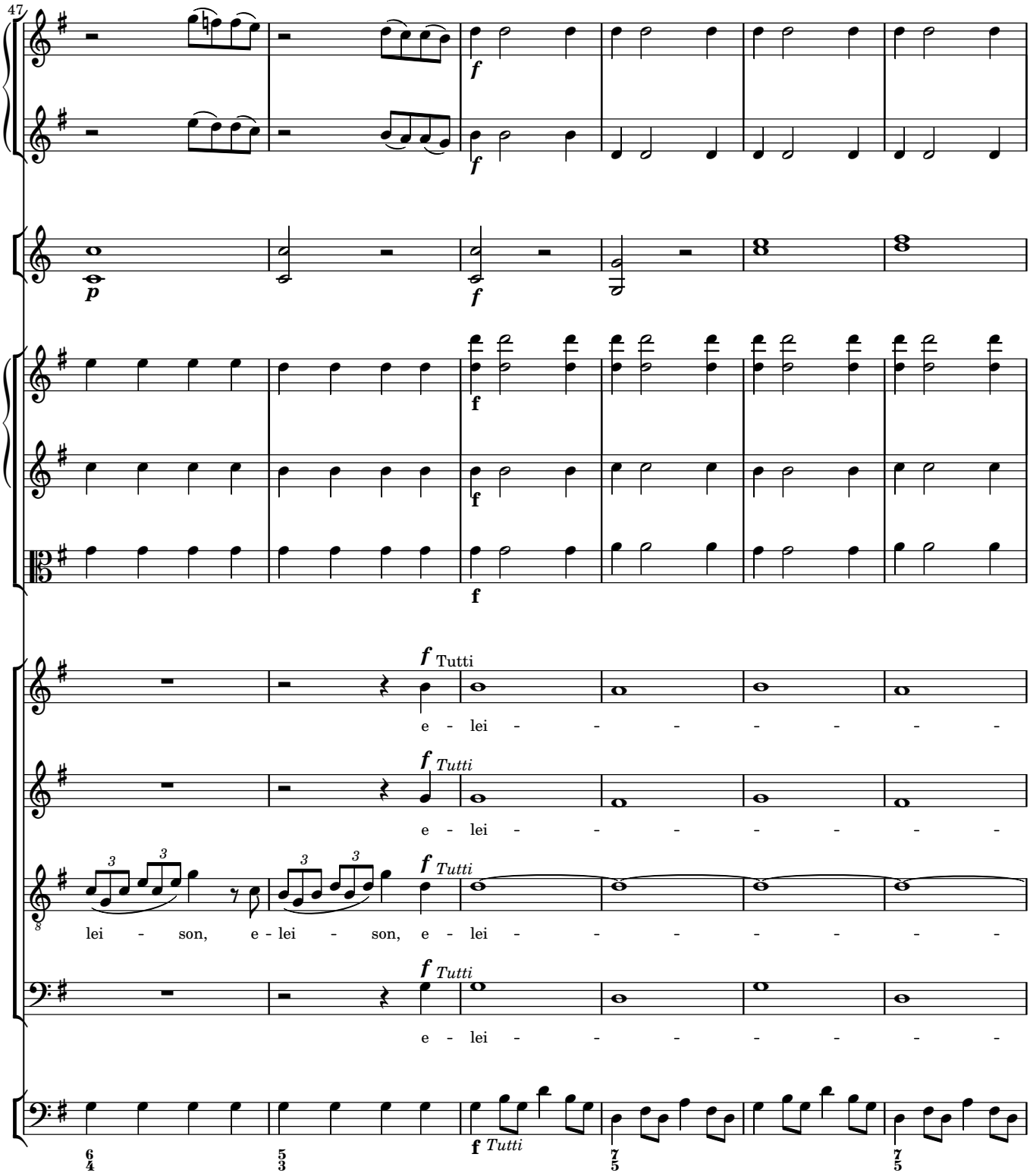
47
f
p
f
f
f
f
f Tutti
e - lei - - - - - - -
f Tutti
e - lei - - - - - - -
f Tutti
lei - son, e - lei - son, e - lei - - - - - - -
f Tutti
e - lei - - - - - - -
f Tutti

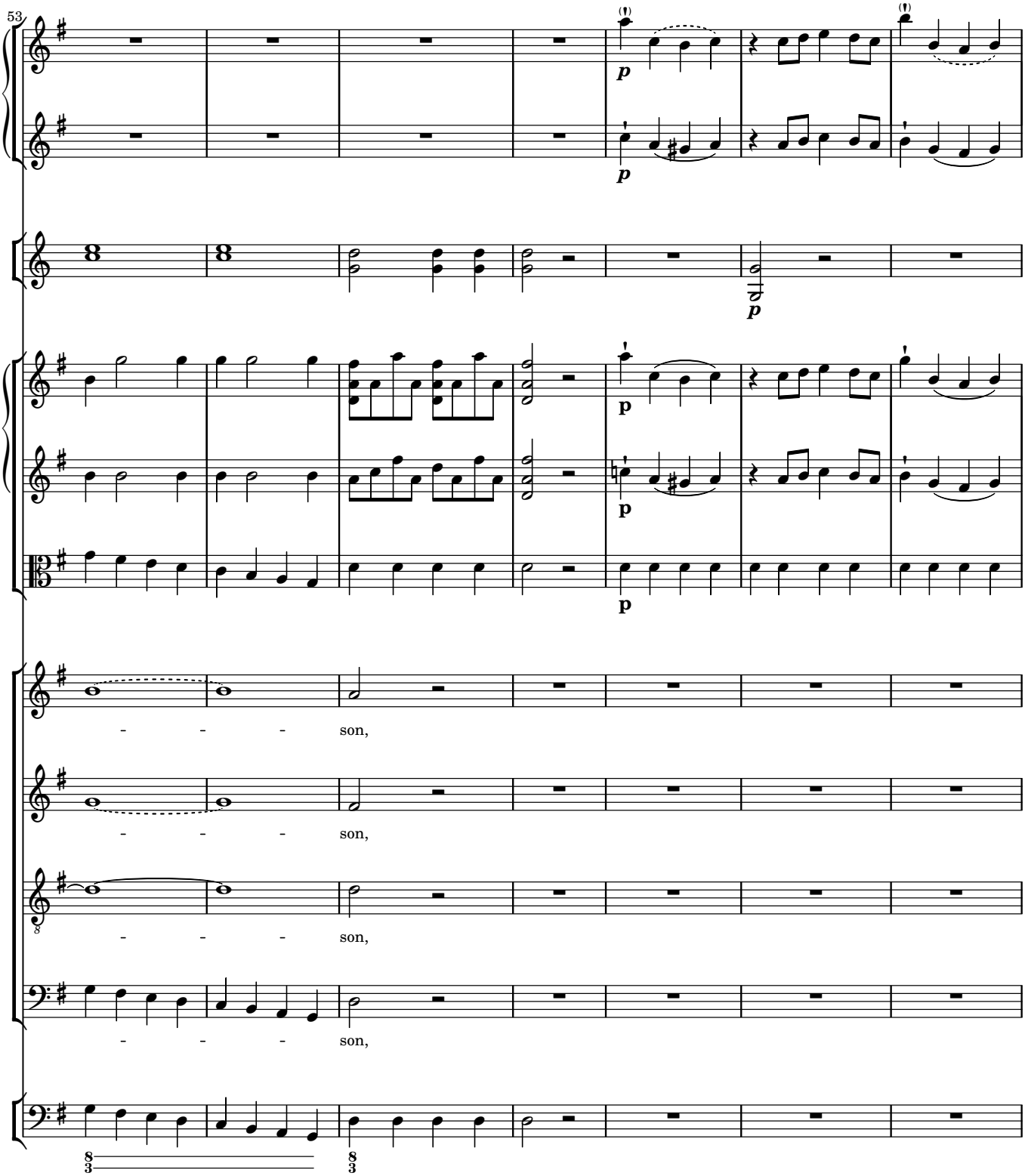
53
p
p
p
p
p
- - - son,
- - - son,
- - - son,
- - - son,

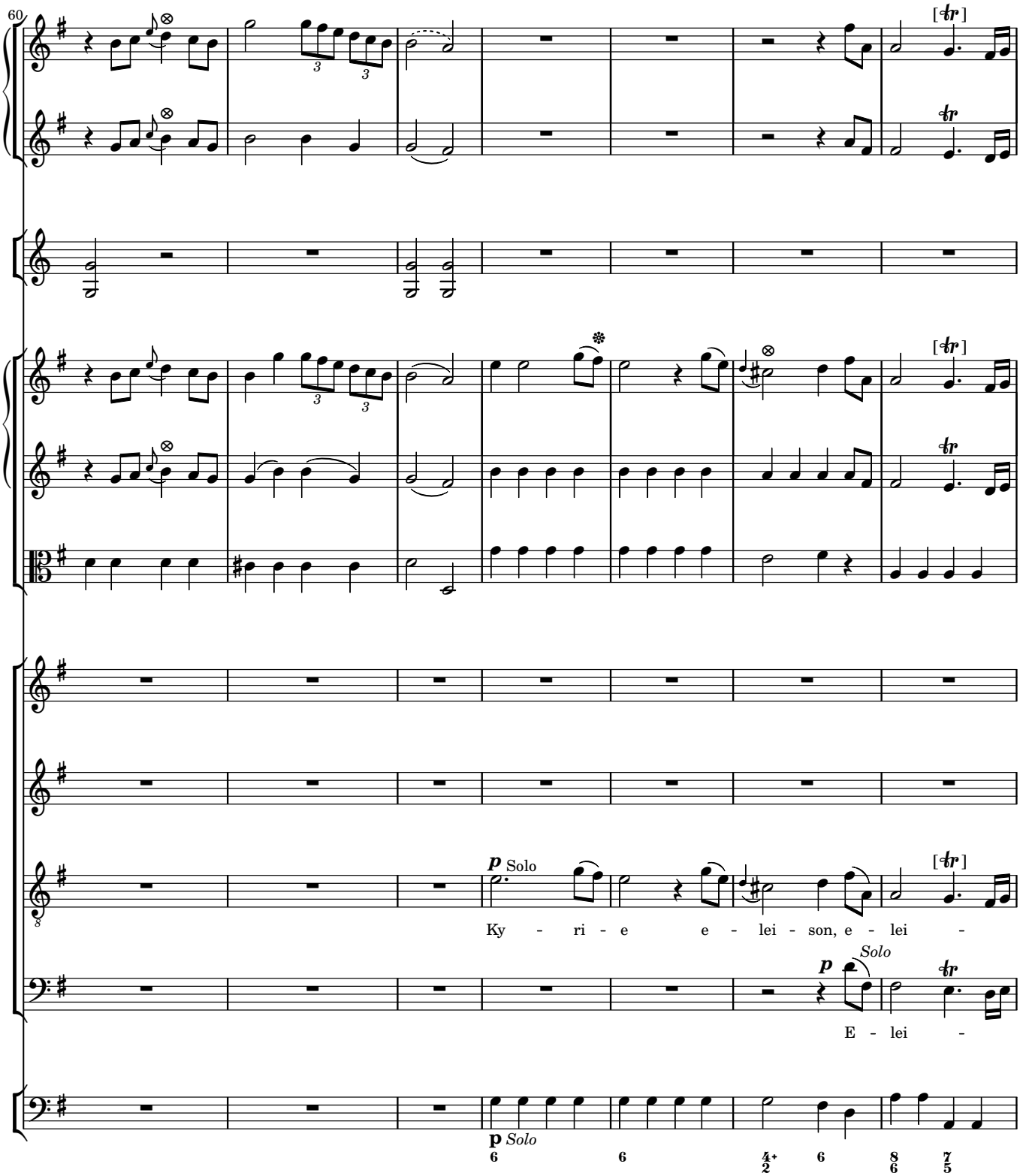
60
[tr]
p Solo
Ky - ri - e e - lei - son, e - lei -
Solo
E - lei -
p Solo

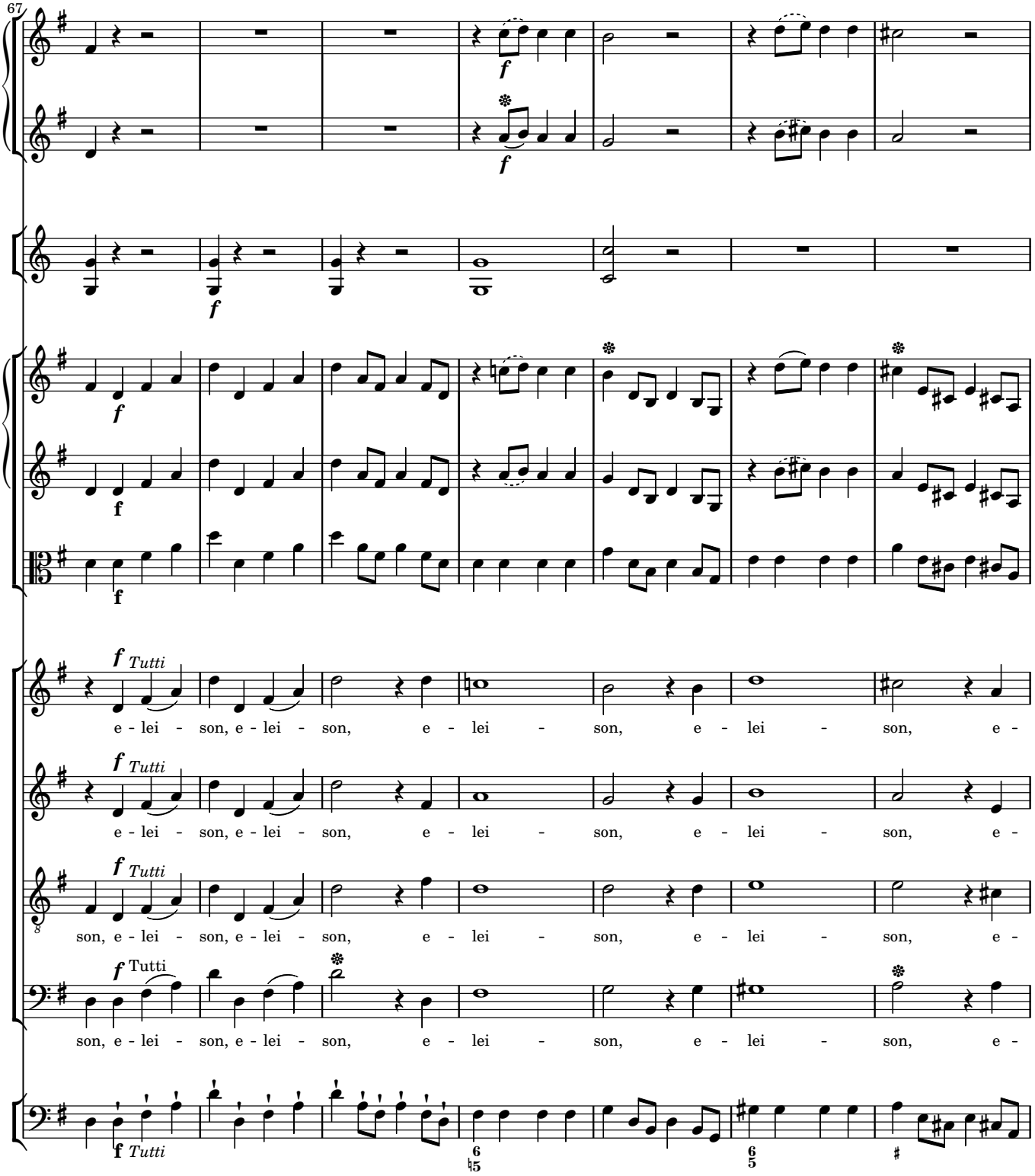
67
f
Tutti
e - lei - son, e - lei - son, e - lei - son, e - lei - son, e -
e - lei - son, e - lei - son, e - lei - son, e - lei - son, e -
son, e - lei - son, e - lei - son, e - lei - son, e - lei - son, e -
son, e - lei - son, e - lei - son, e - lei - son, e - lei - son, e -

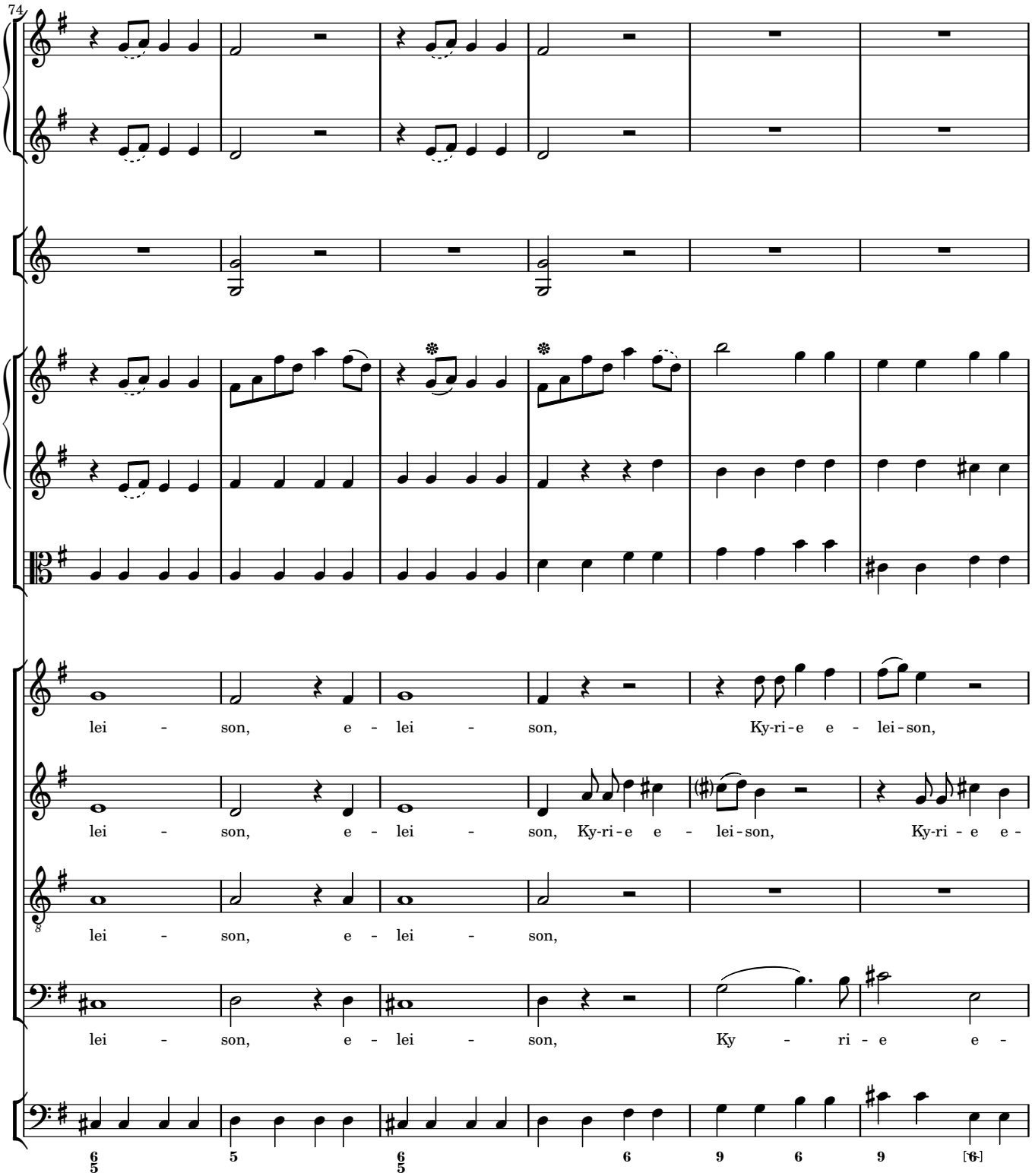
74
lei - son, e - lei - son, Ky-ri-e e - lei-son,
lei - son, e - lei - son, Ky-ri-e e - lei-son, Ky-ri - e e -
lei - son, e - lei - son,
lei - son, e - lei - son, Ky - ri - e e -

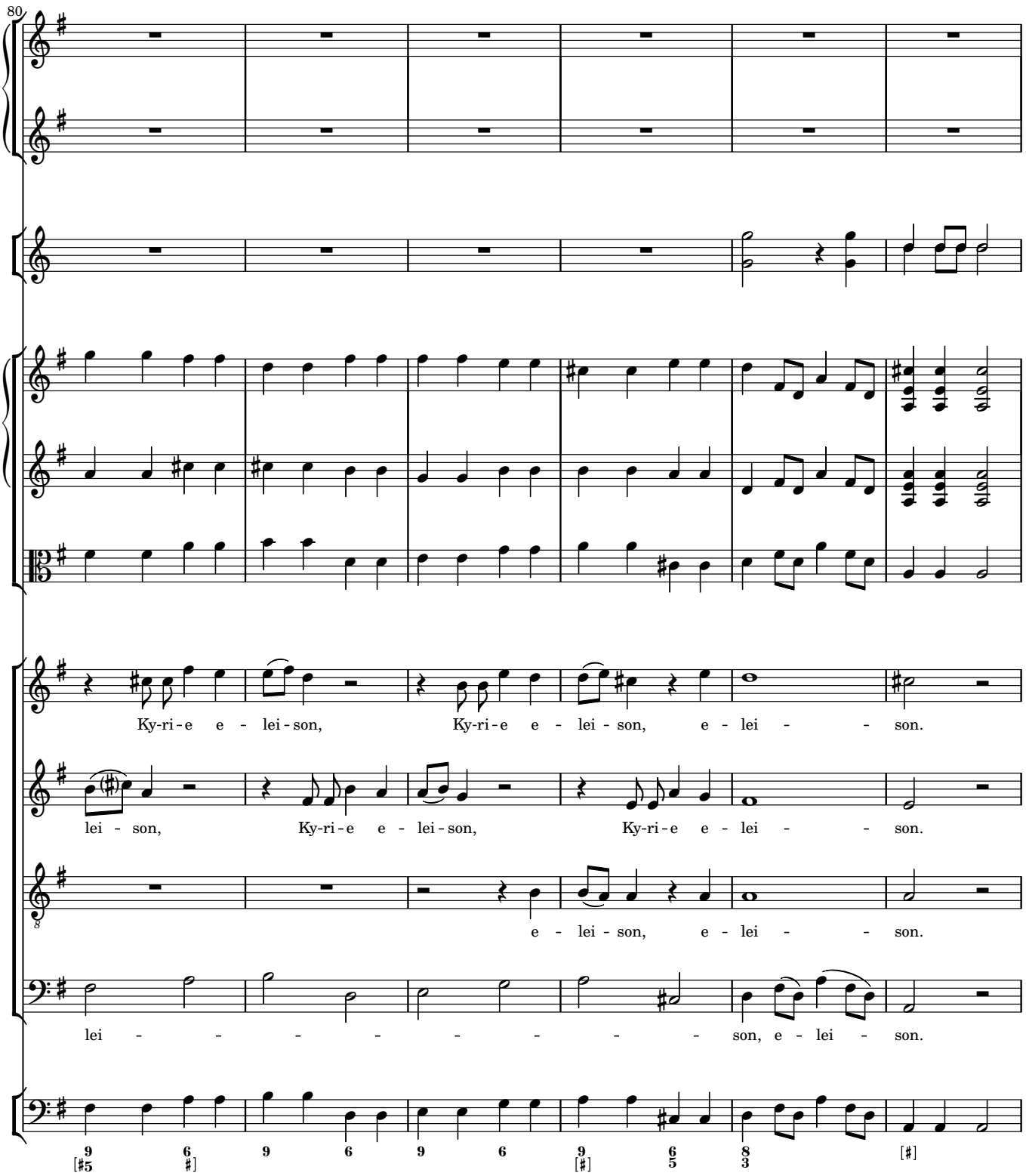
80
Ky-ri-e e - lei-son, Ky-ri-e e - lei-son, e - lei - - son.
lei - son, Ky-ri-e e - lei-son, Ky-ri-e e - lei - - son.
e - lei - son, e - lei - - son.
lei - - - - - - - - - son, e - lei - son.

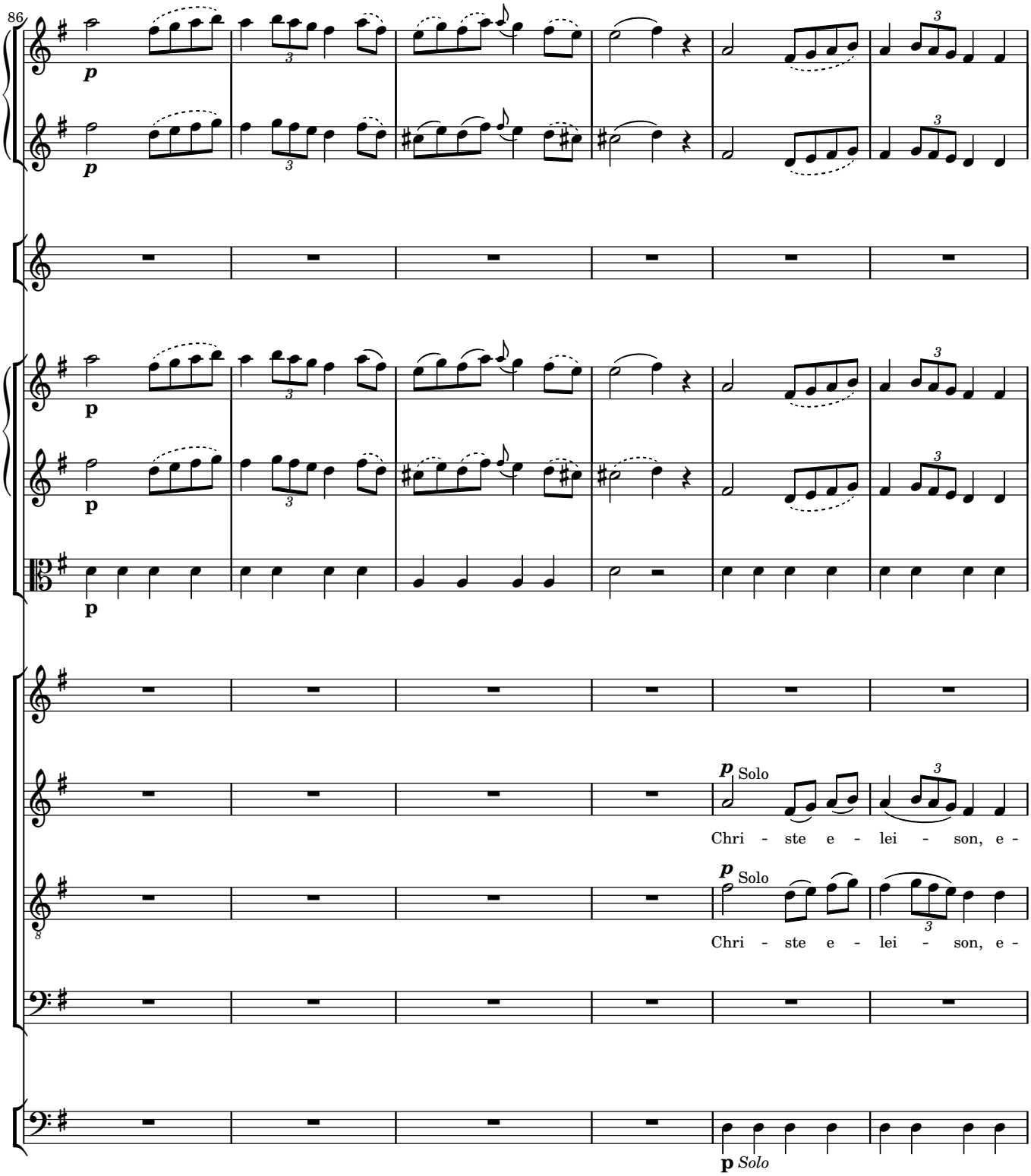
86
p
p
p
p
p Solo
Chri - ste e - lei - son, e -
p Solo
Chri - ste e - lei - son, e -
p Solo

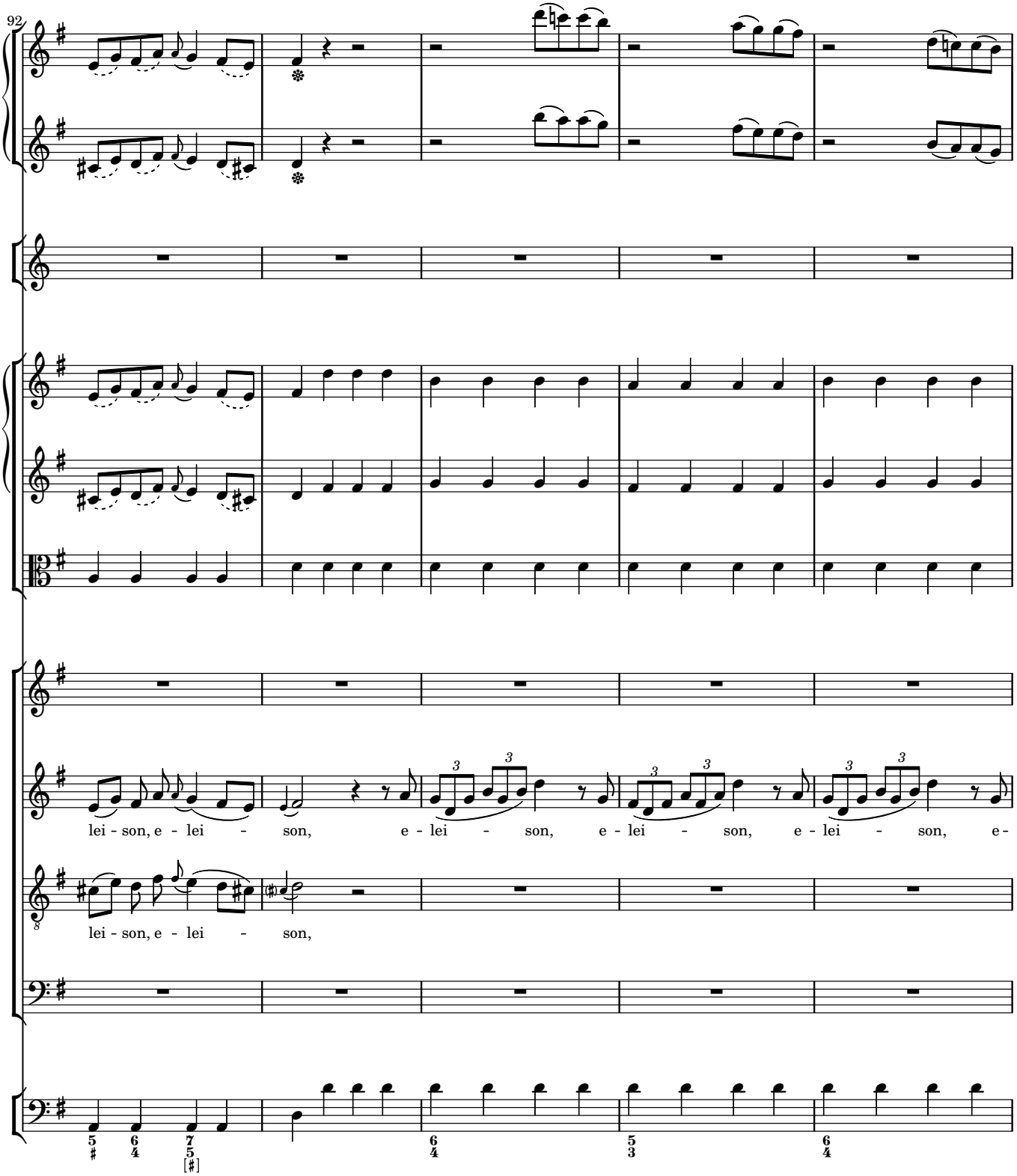
92
lei - son, e - lei - son, e - lei - son, e - lei - son, e - lei - son, e -
lei - son, e - lei - son,

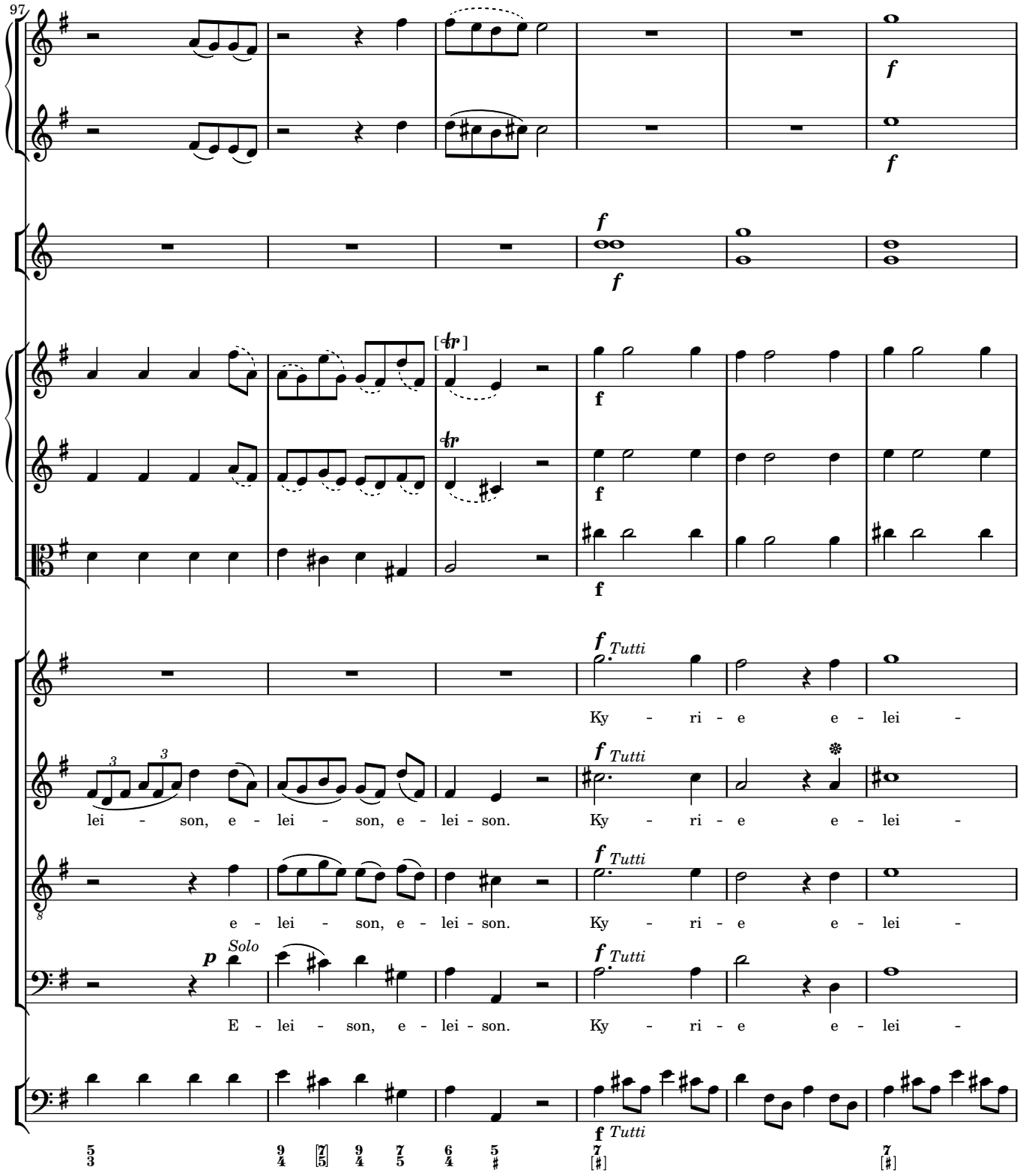
97
f
f
f
f
[tr]
tr
f
f
f
f Tutti
Ky - ri - e e - lei -
lei - son, e - lei - son, e - lei - son.
f Tutti
Ky - ri - e e - lei -
e - lei - son, e - lei - son.
f Tutti
Ky - ri - e e - lei -
p Solo
E - lei - son, e - lei - son.
f Tutti
Ky - ri - e e - lei -
f Tutti

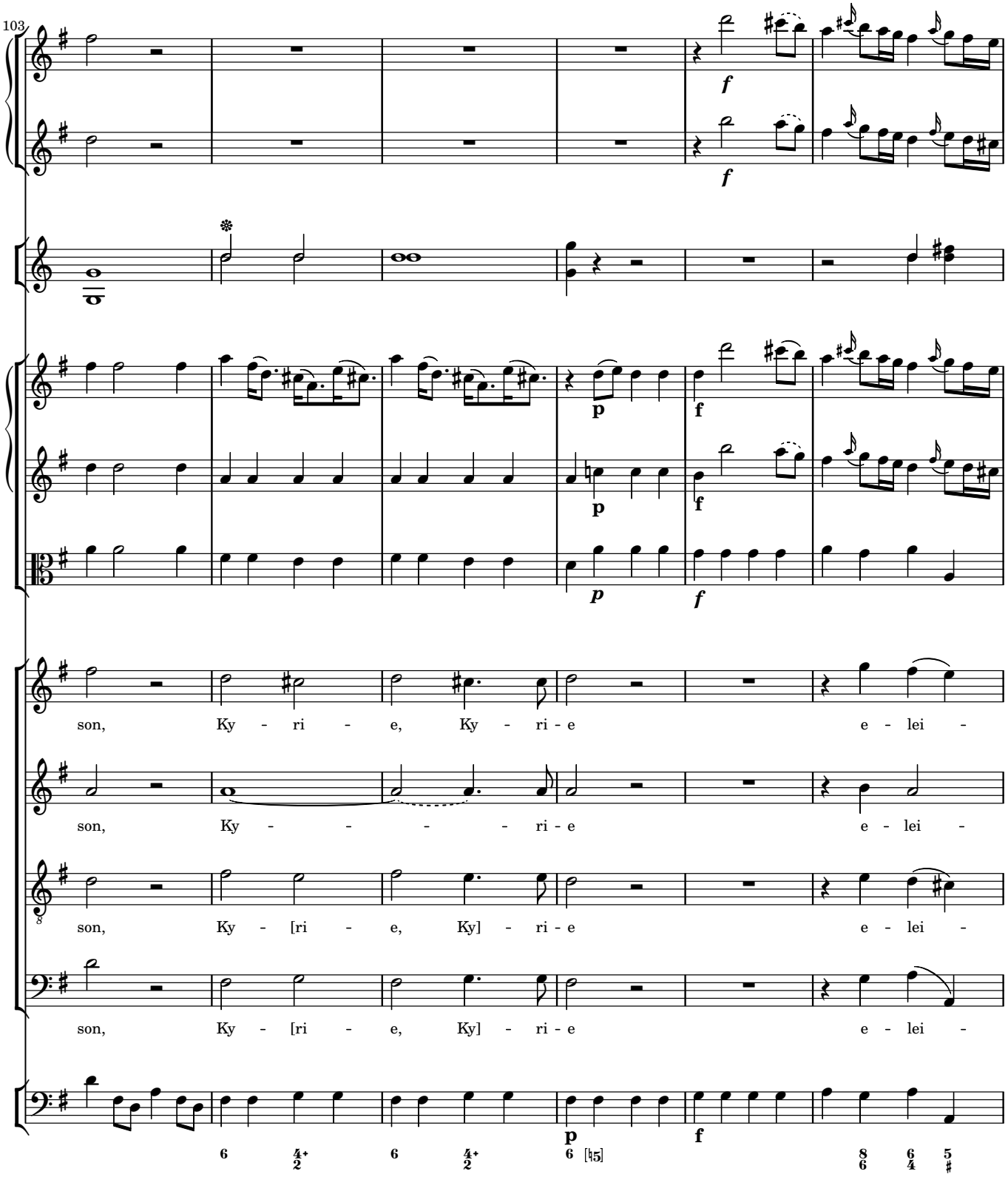
103
f
f
p
f
p
f
p
f
son, Ky - ri - e, Ky - ri - e e - lei -
son, Ky - - - - ri - e e - lei -
son, Ky - [ri - e, Ky] - ri - e e - lei -
son, Ky - [ri - e, Ky] - ri - e e - lei -
p
f

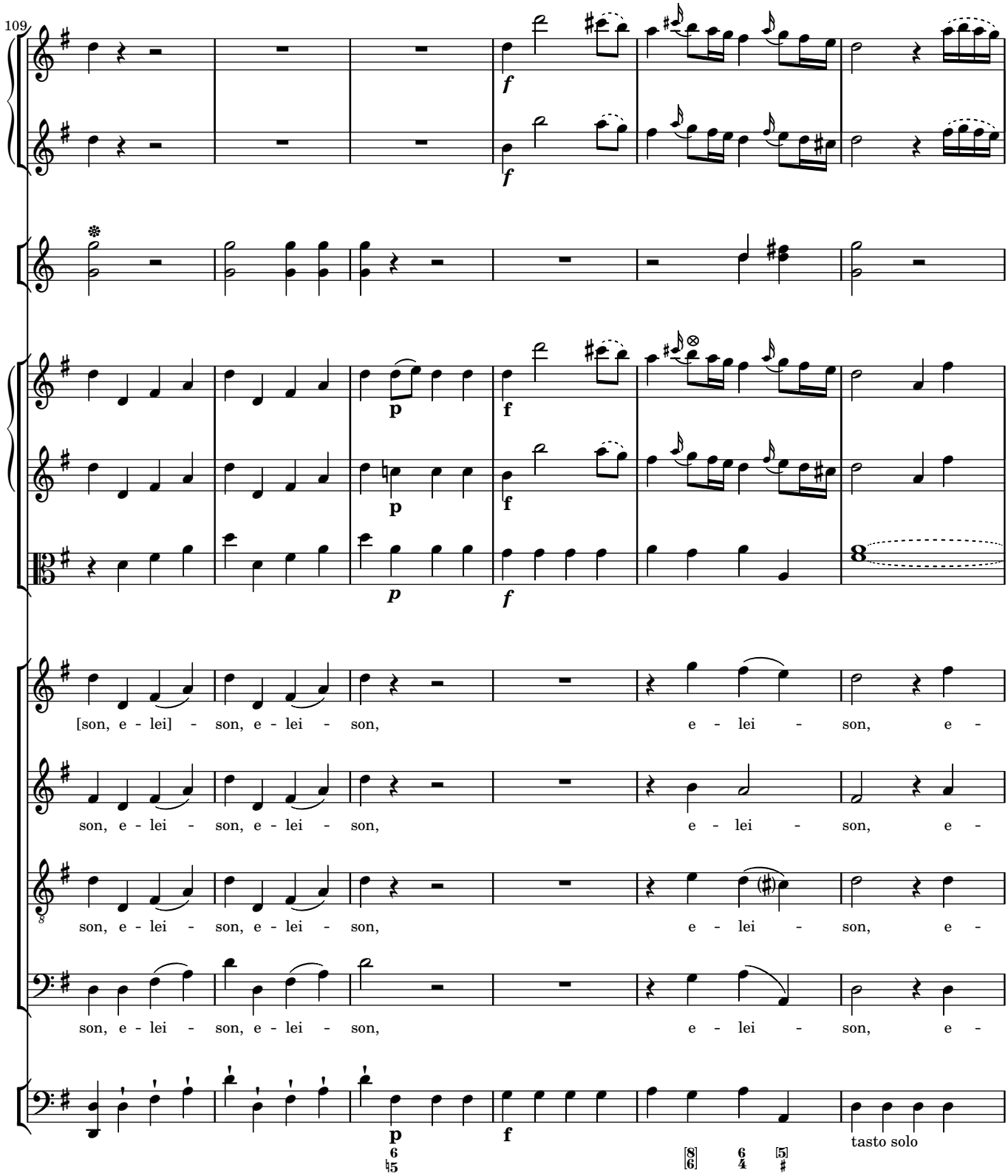
109
[son, e - lei] - son, e - lei - son, e - lei - son, e -
son, e - lei - son, e - lei - son, e - lei - son, e -
son, e - lei - son, e - lei - son, e - lei - son, e -
son, e - lei - son, e - lei - son, e - lei - son, e -
tasto solo

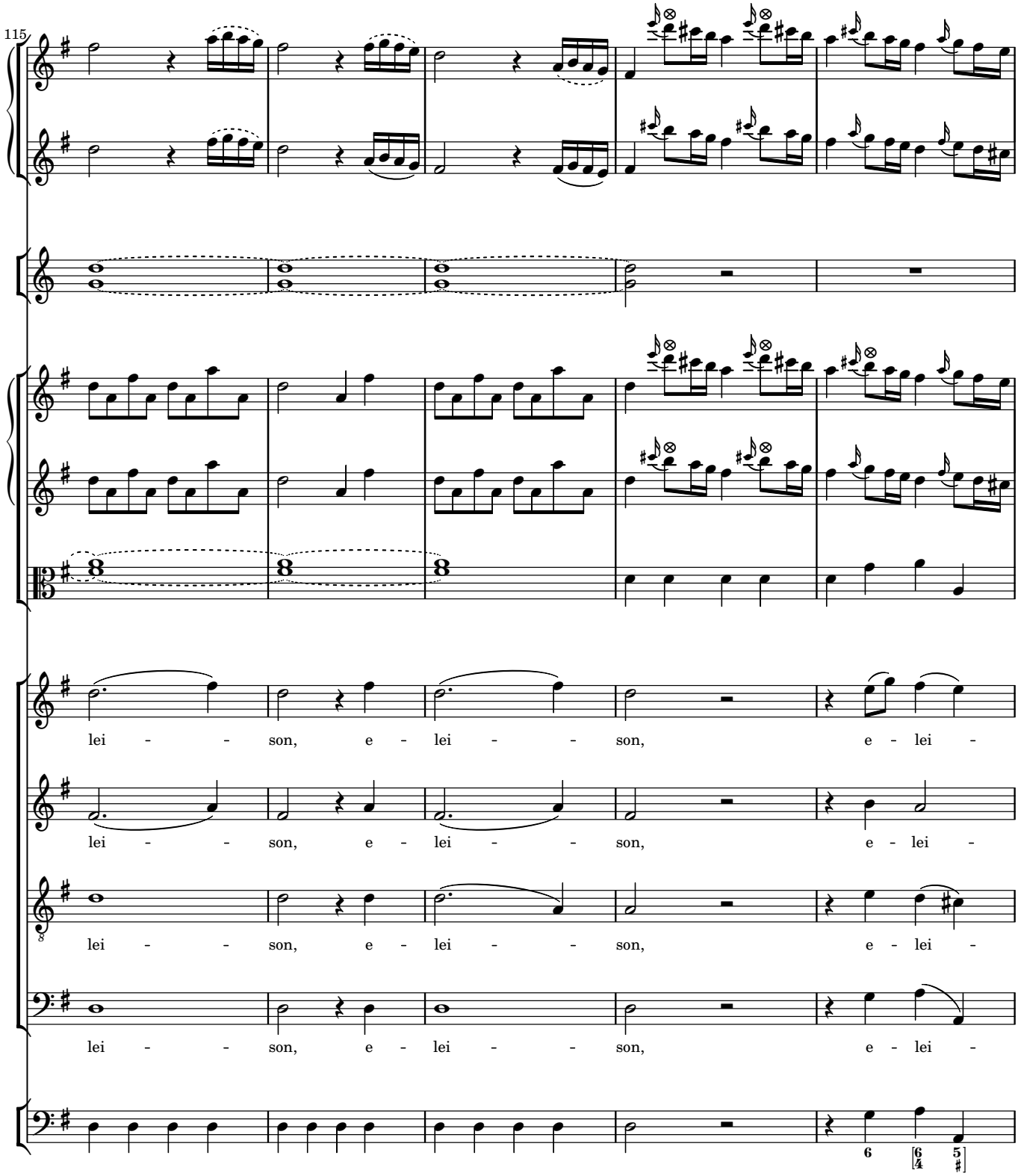
115
lei - - son, e - lei - - son, e - lei -
lei - - son, e - lei - - son, e - lei -
lei - - son, e - lei - - son, e - lei -
lei - - son, e - lei - - son, e - lei -

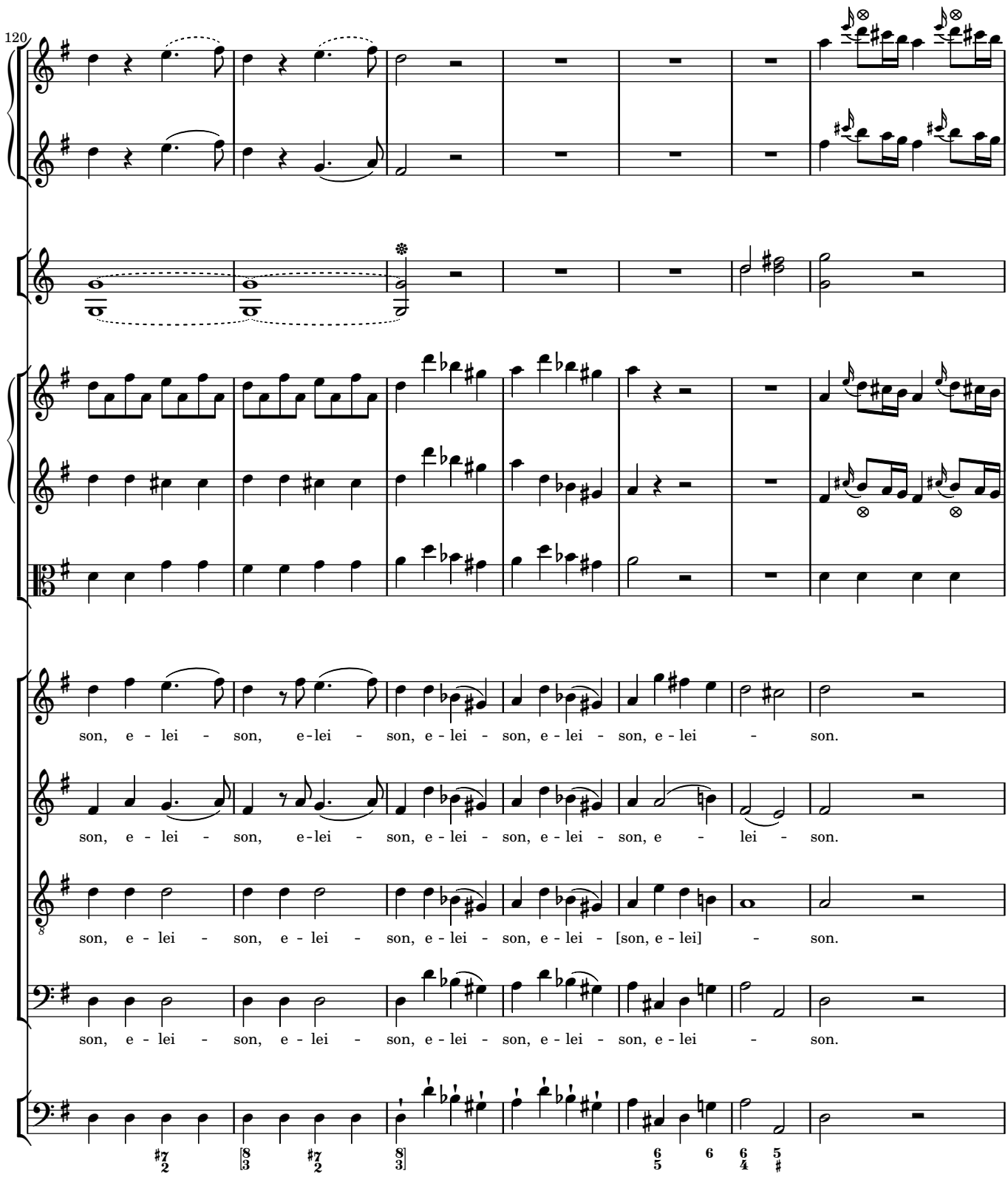
120
son, e - lei - son, e-lei - son, e - lei - son, e - lei - son, e - lei - son.
son, e - lei - son, e-lei - son, e - lei - son, e - lei - son, e - lei - son.
son, e - lei - son, e - lei - son, e - lei - son, e - lei - [son, e - lei] - son.
son, e - lei - son, e - lei - son, e - lei - son, e - lei - son, e - lei - son.

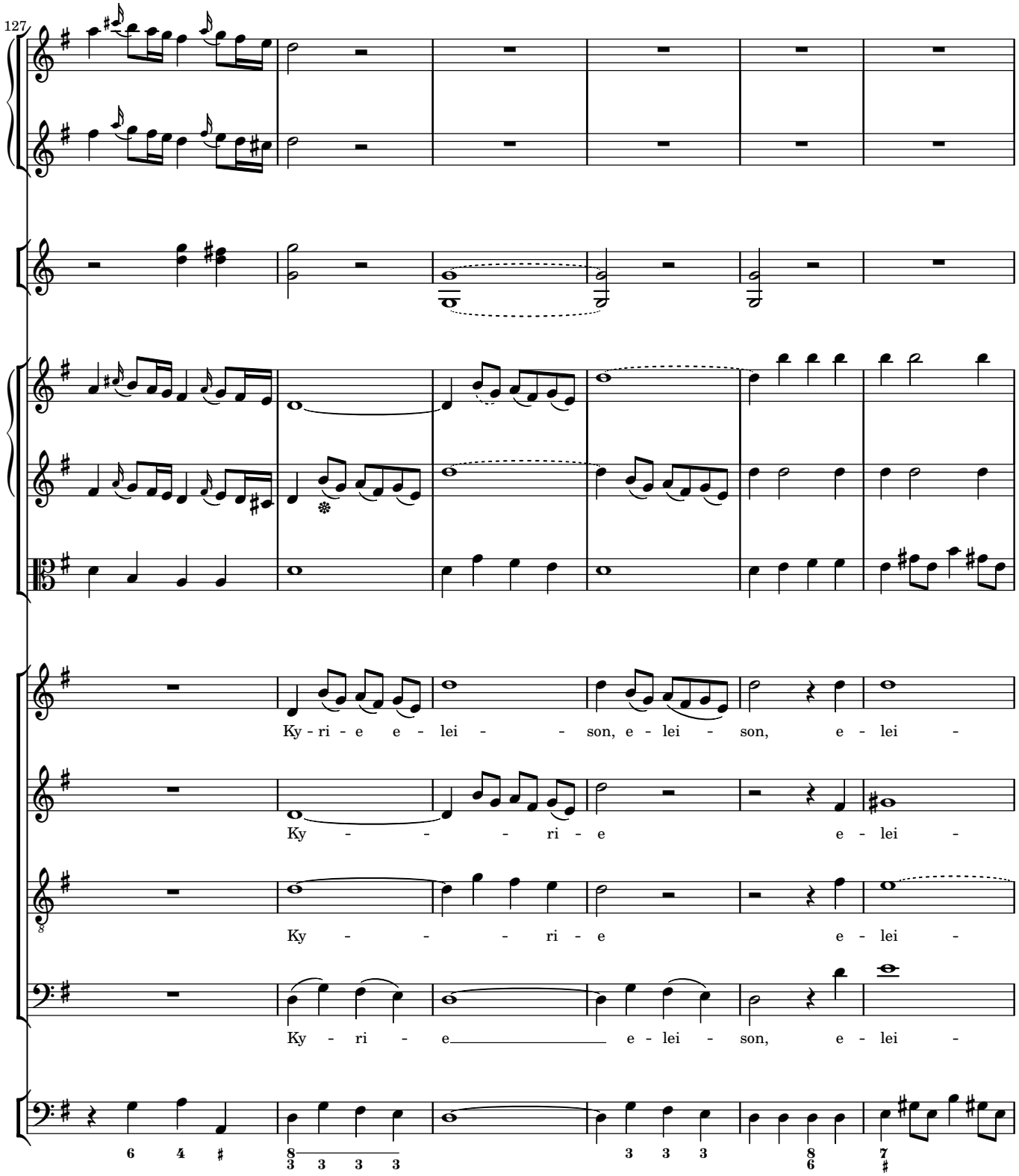
127
Ky - ri - e e - lei - - son, e - lei - son, e - lei -
Ky - - - ri - e e - lei -
Ky - - - ri - e e - lei -
Ky - ri - e e - lei - son, e - lei -

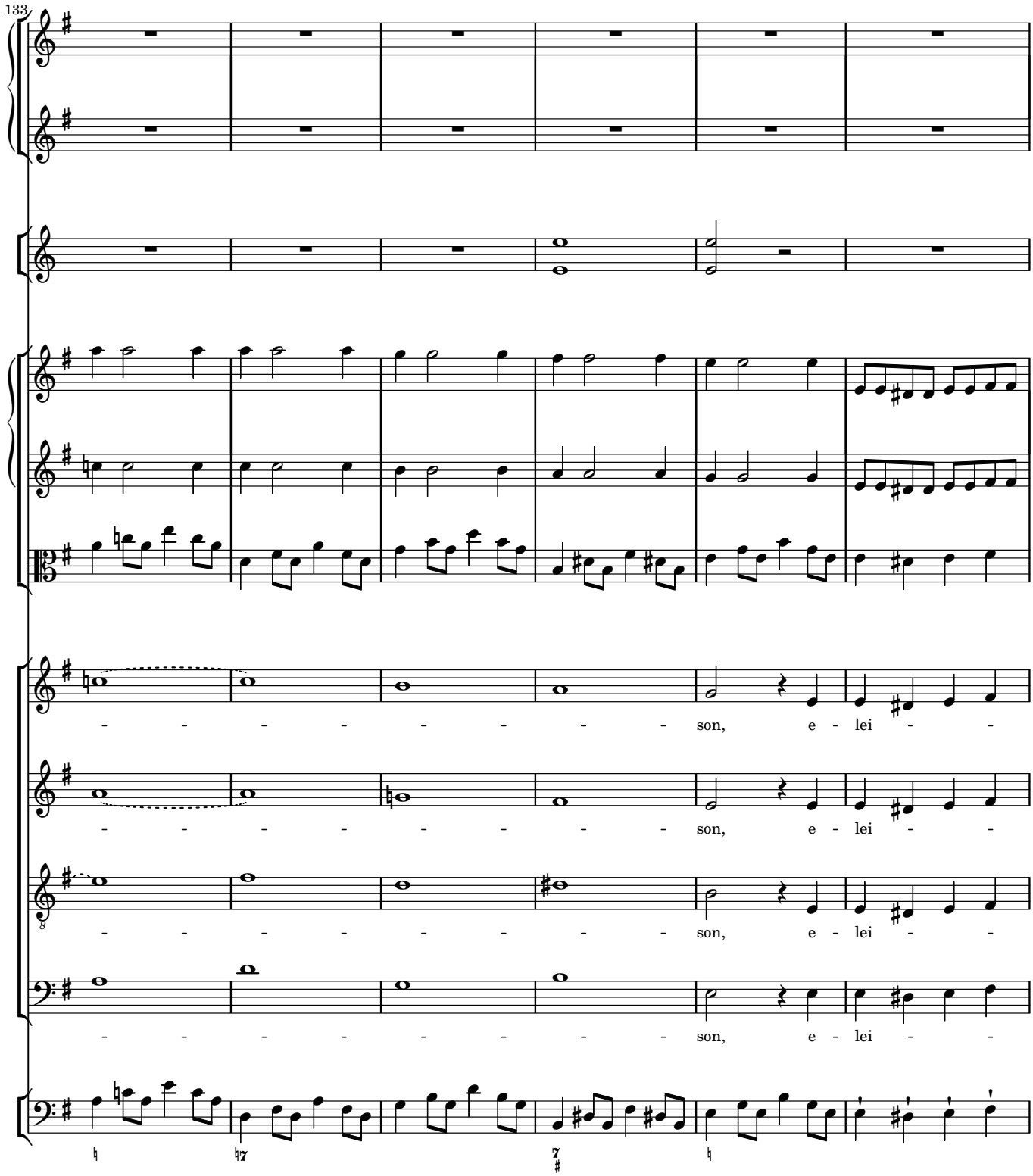
133
- - - - - - - - - son, e - lei - -
- - - - - - - - - son, e - lei - -
- - - - - - - - - son, e - lei - -
- - - - - - - - - son, e - lei - -

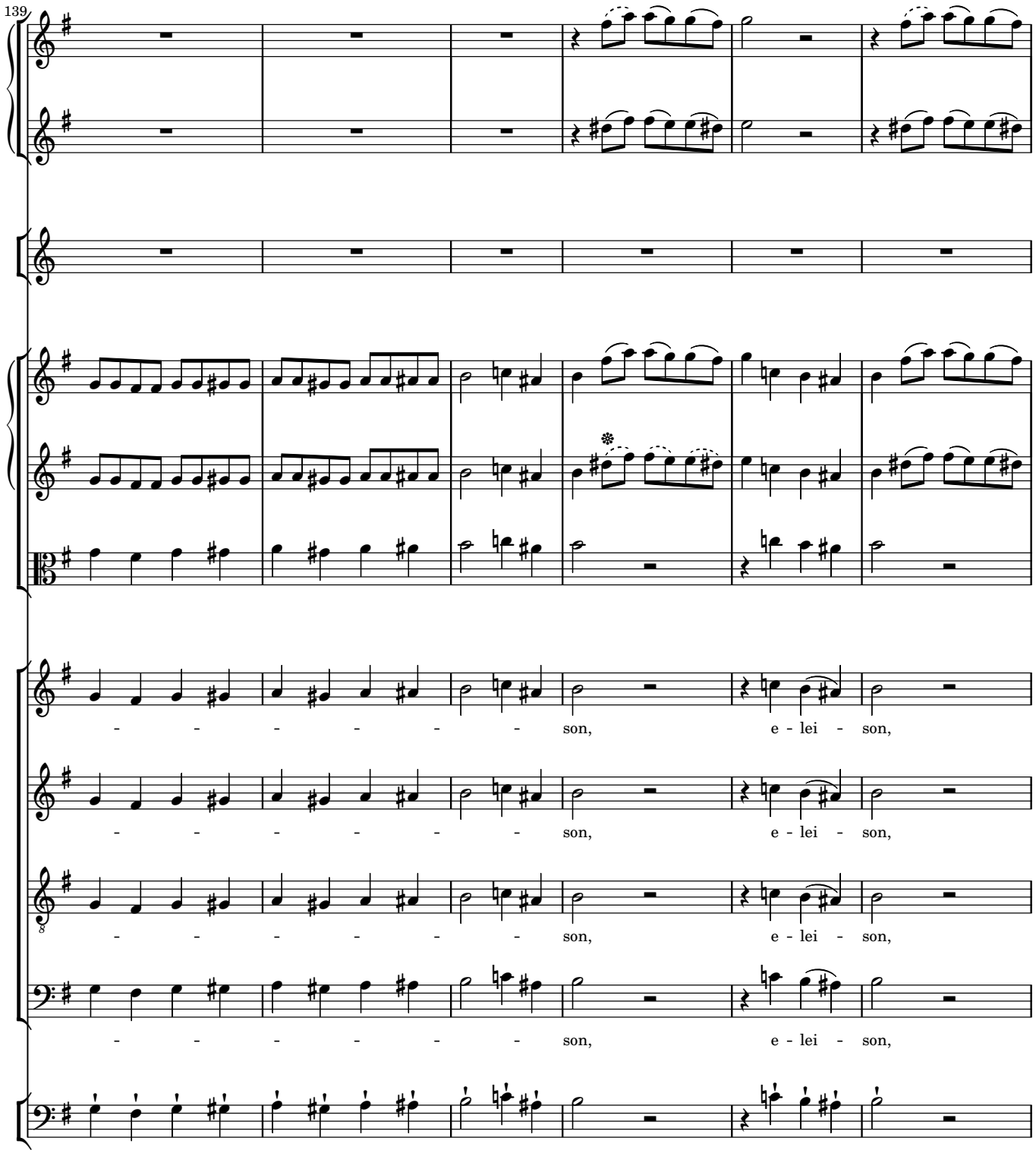
139
- - - - - - - son, e - lei - son,
- - - - - - - son, e - lei - son,
- - - - - - - son, e - lei - son,
- - - - - - - son, e - lei - son,

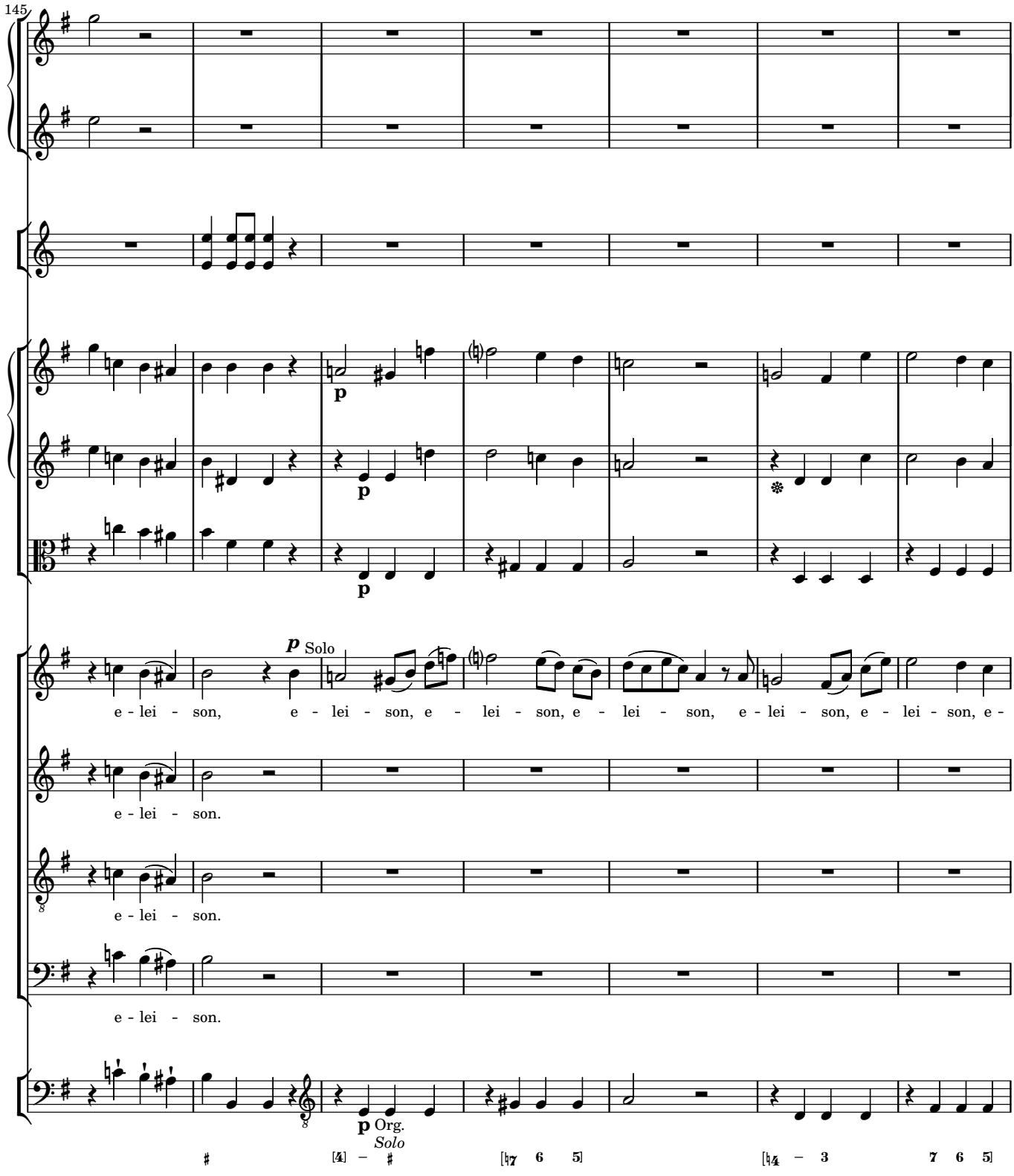
145
p
Solo
e - lei - son, e - lei - son, e - lei - son, e - lei - son, e - lei - son, e - lei - son, e -
e - lei - son.
e - lei - son.
e - lei - son.
p
Org.
Solo

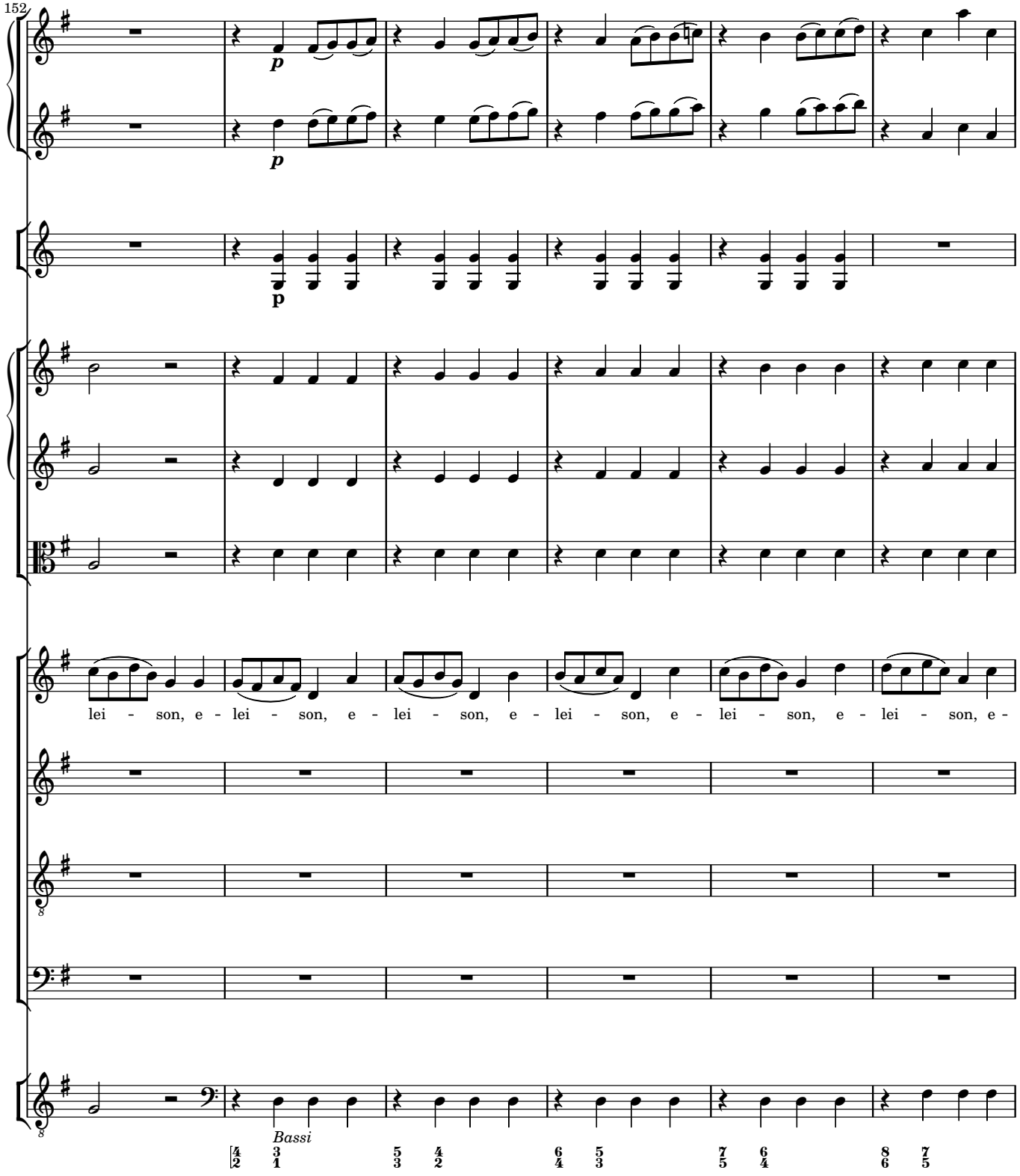
152
p
p
p
lei - son, e - lei - son, e - lei - son, e - lei - son, e - lei - son, e - lei - son, e -
Bassi

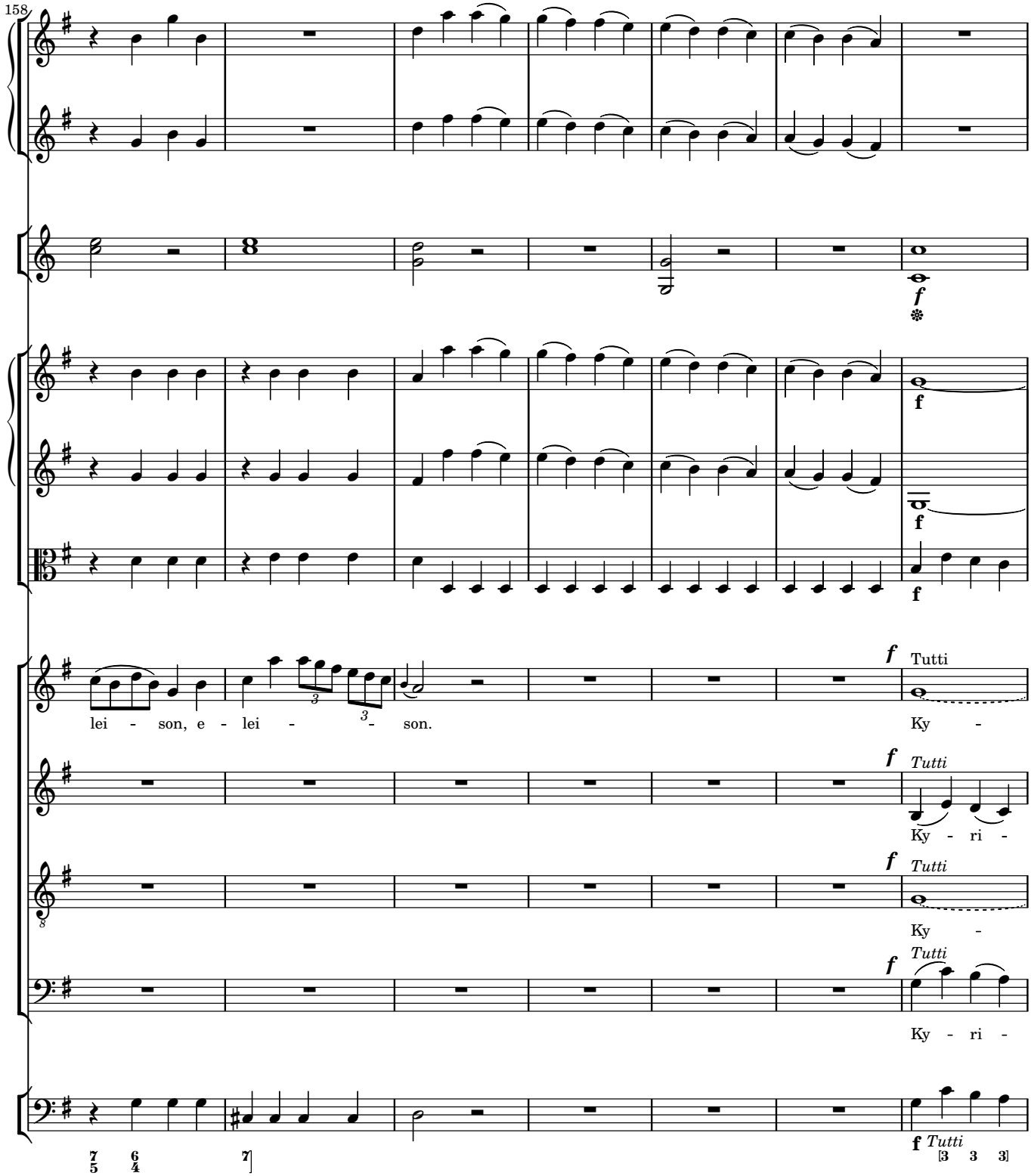
158
f
f
f
f
Tutti
lei - son, e - lei - son.
Ky -
f
Tutti
Ky - ri -
f
Tutti
Ky -
f
Tutti
Ky - ri -
f Tutti

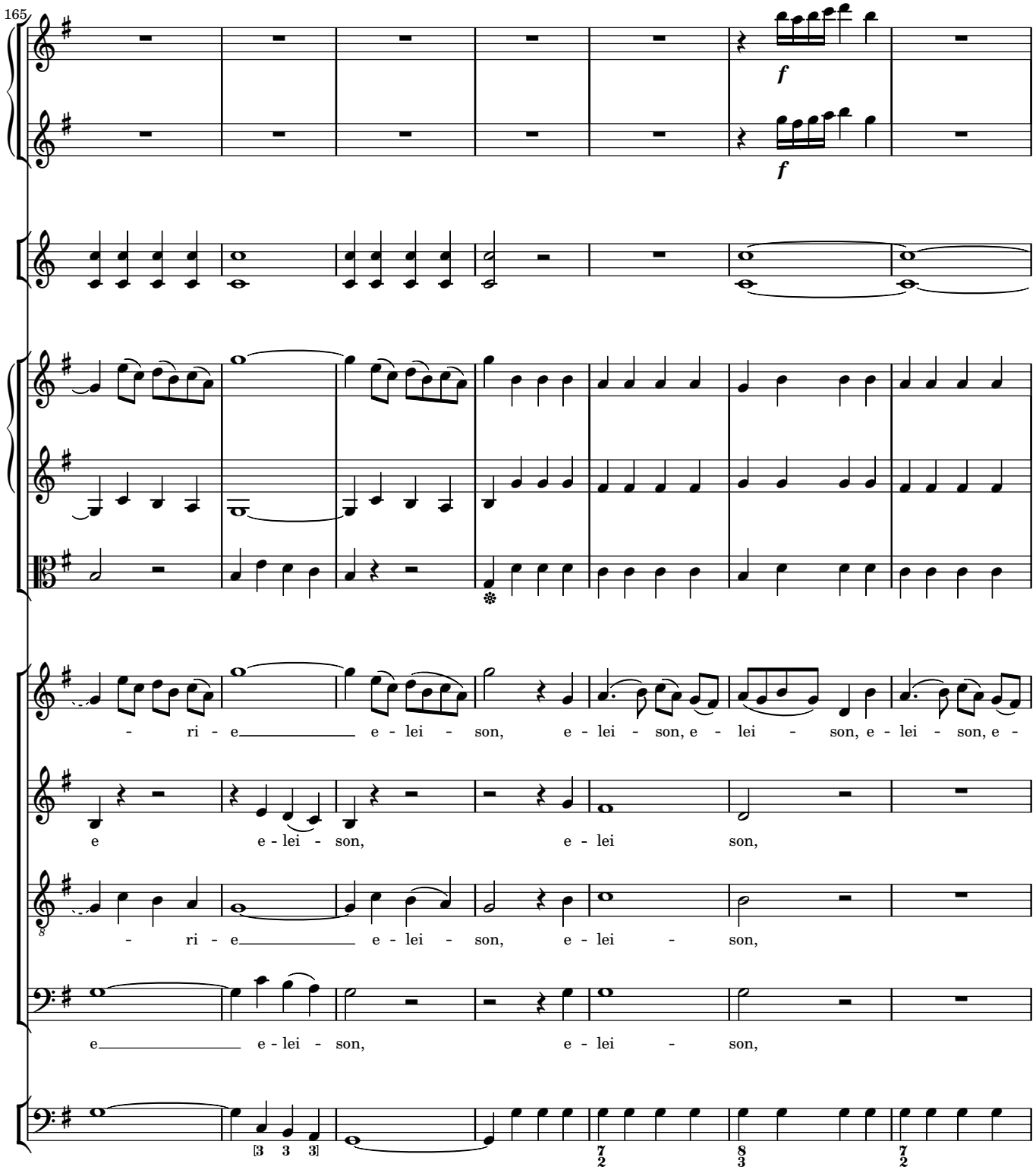
165
f
f
- ri - e e - lei - son, e - lei - son, e - lei - son, e - lei - son, e -
e e - lei - son, e - lei son,
- ri - e e - lei - son, e - lei - son,
e e - lei - son, e - lei - son,

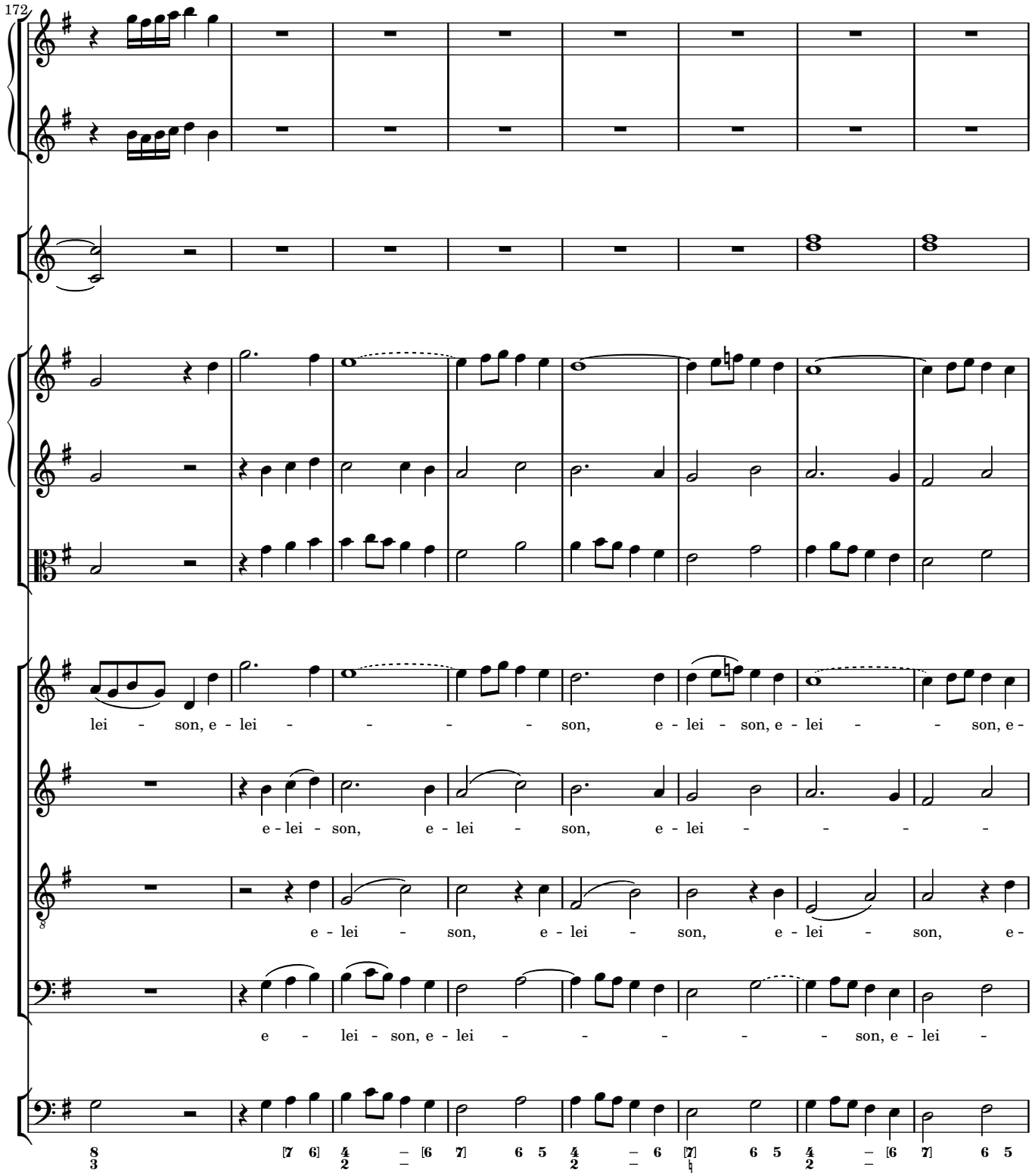
172
lei - son, e - lei - - - - son, e - lei - son, e - lei - - son, e -
e - lei - son, e - lei - son, e - lei - - - -
e - lei - son, e - lei - son, e - lei - son, e -
e - lei - son, e - lei - - - - - son, e - lei -

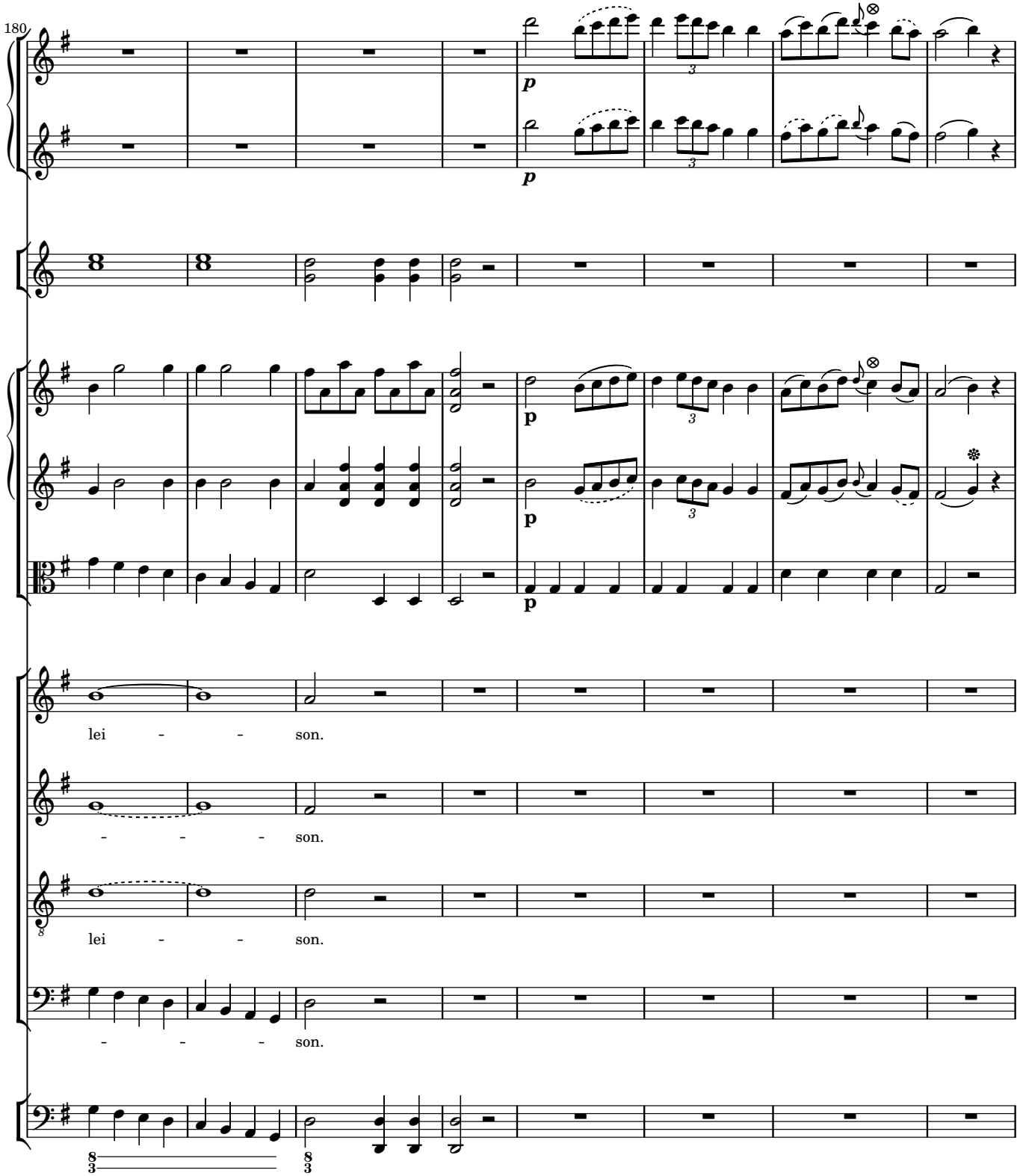
180
p
p
p
p
lei - - son.
- - - son.
lei - - son.
- - - son.

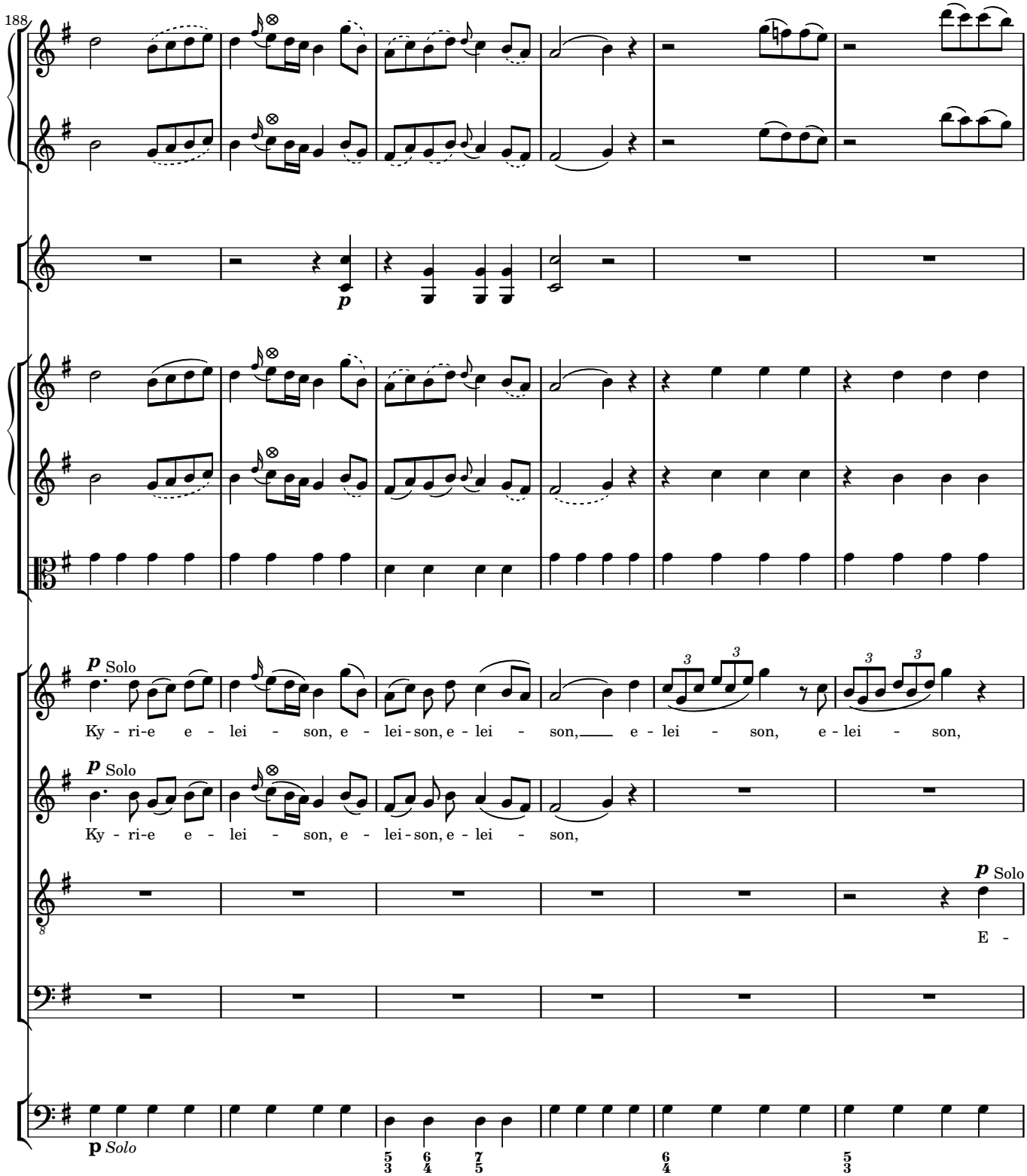
188
p
p Solo
Ky - ri-e e - lei - son, e - lei - son, e - lei - son, e - lei - son, e - lei - son,
p Solo
Ky - ri-e e - lei - son, e - lei - son, e - lei - son,
p Solo
E -
p Solo

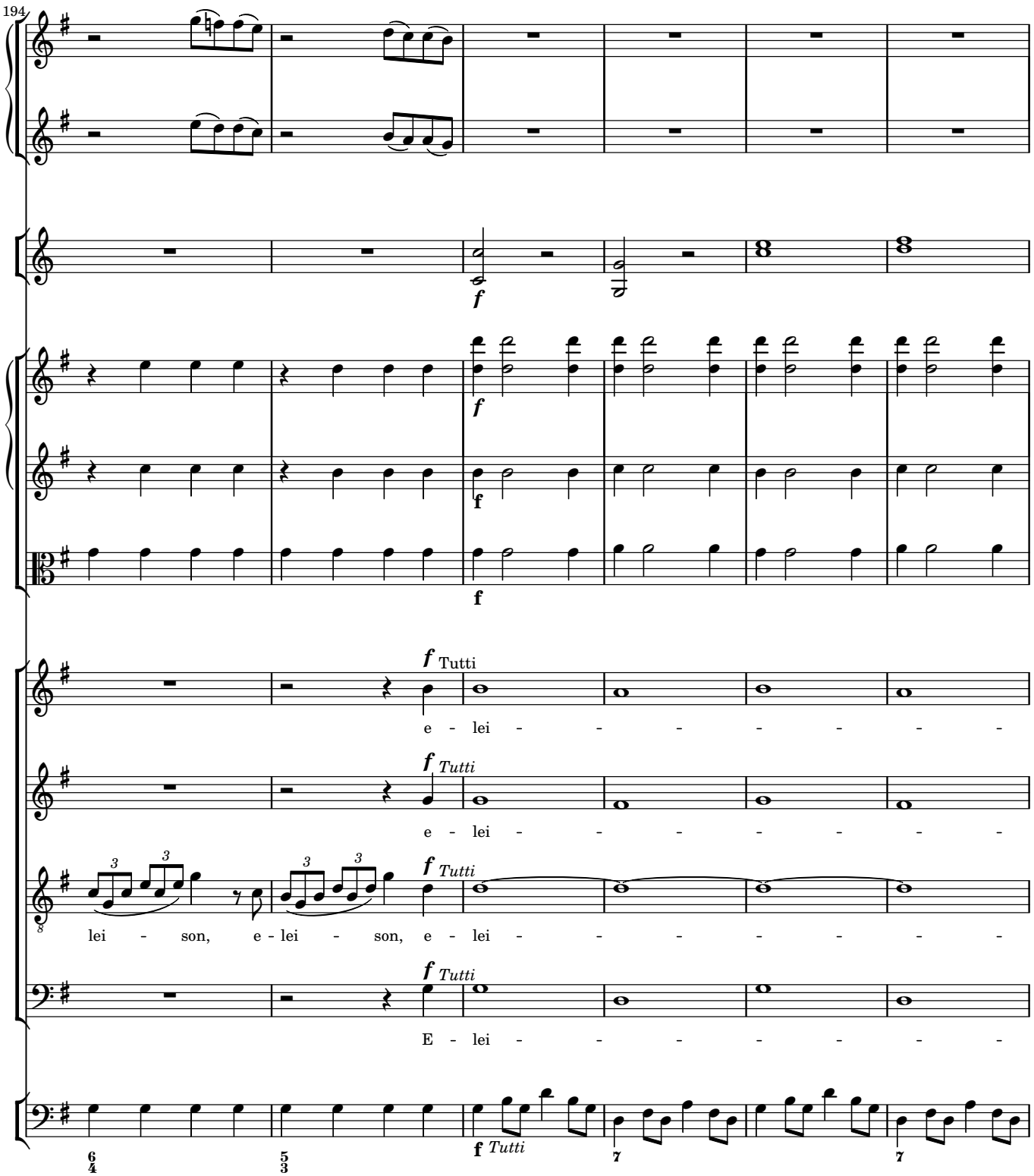
194
f
f
f
f
f Tutti
e - lei - - - - - - -
f Tutti
e - lei - - - - - - -
f Tutti
lei - son, e - lei - son, e - lei - - - - - - -
f Tutti
E - lei - - - - - - -
f Tutti

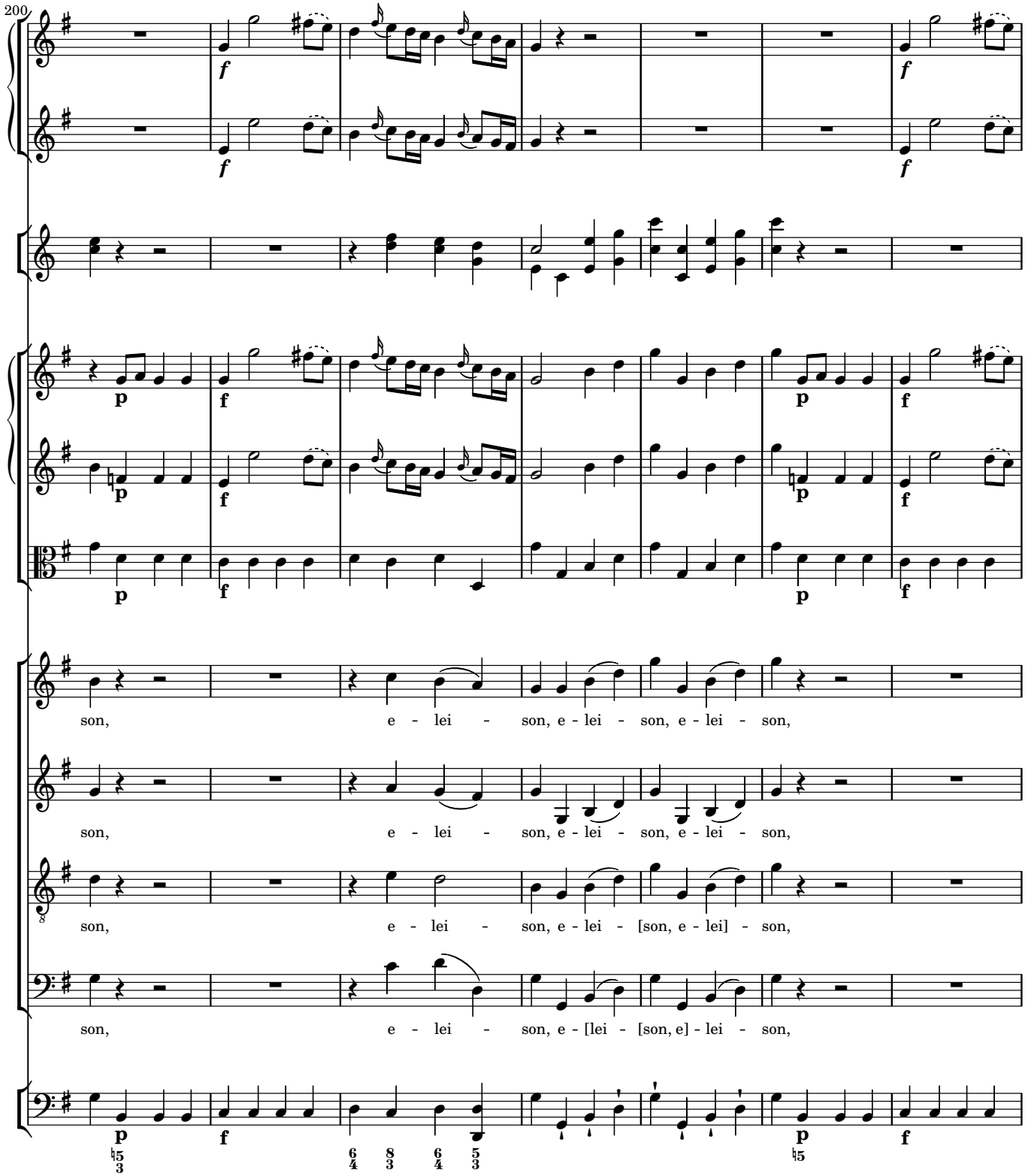
200
son, e - lei - son, e - lei - son, e - lei - son,
son, e - lei - son, e - lei - son, e - lei - son,
son, e - lei - son, e - lei - [son, e - lei] - son,
son, e - lei - son, e - [lei - [son, e] - lei - son,

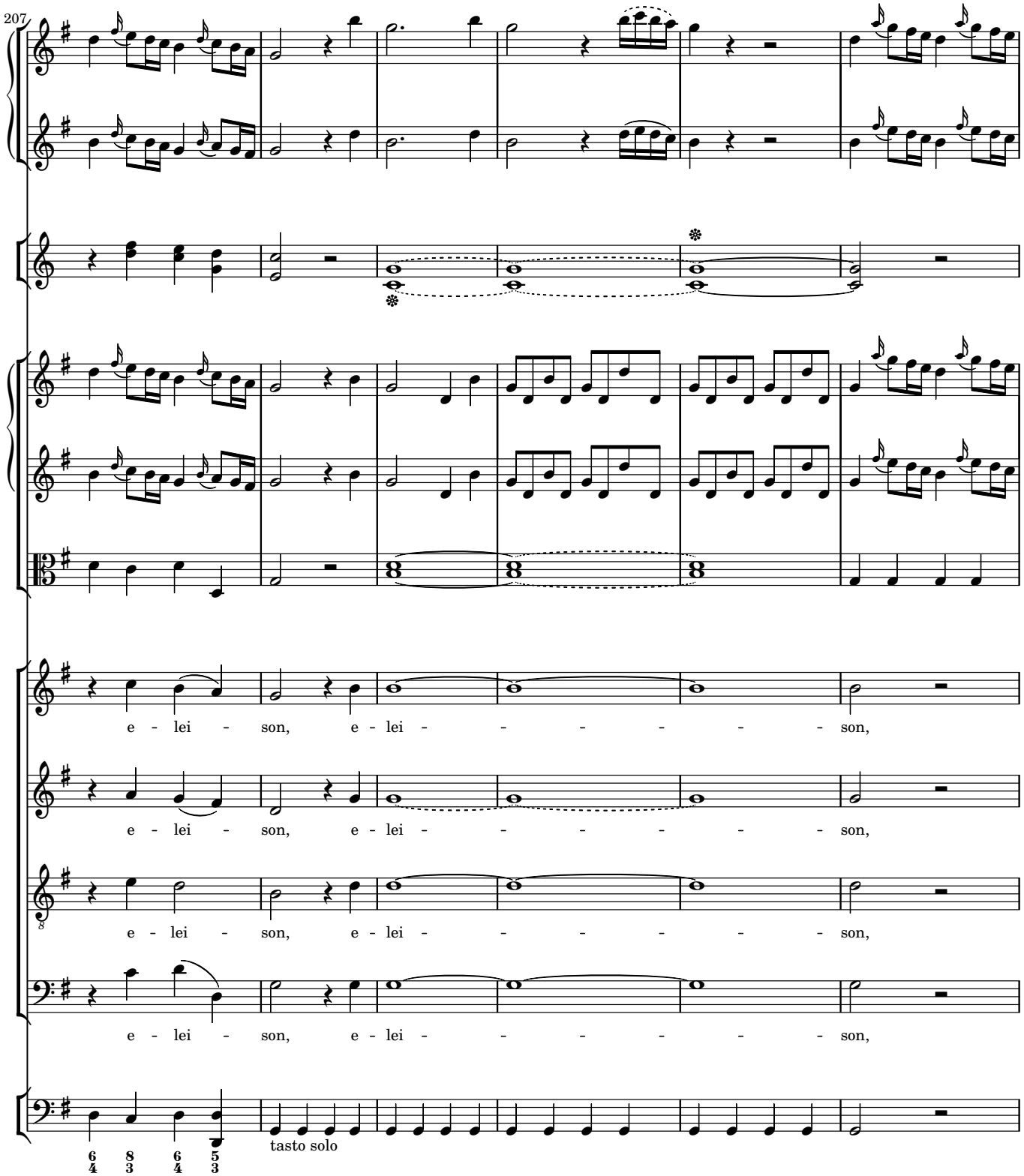
207
e - lei - son, e - lei - - - - - - son,
e - lei - son, e - lei - - - - - - son,
e - lei - son, e - lei - - - - - - son,
e - lei - son, e - lei - - - - - - son,
tasto solo

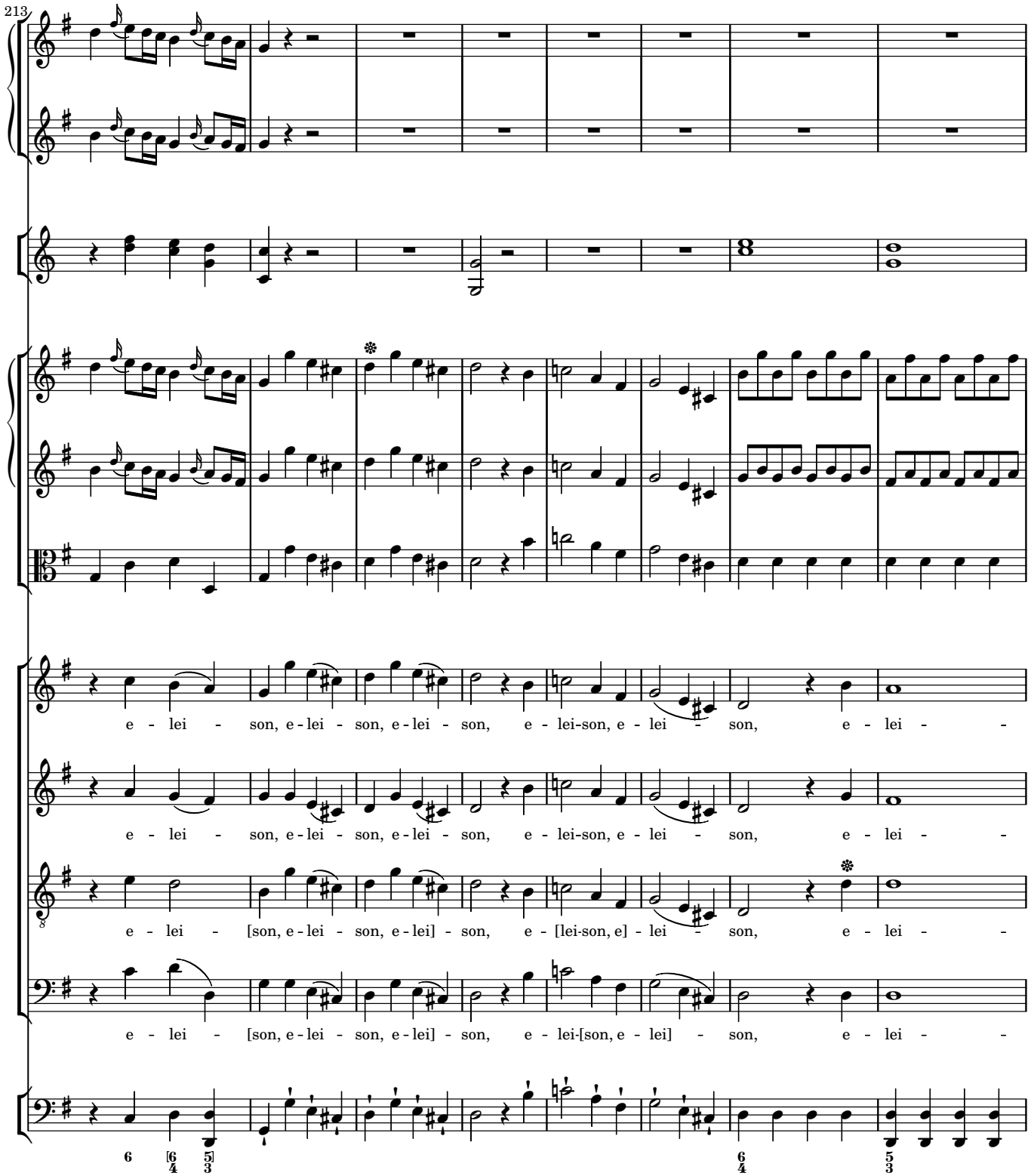
213
e - lei - son, e - lei - son, e - lei - son, e - lei-son, e - lei - son, e - lei -
e - lei - son, e - lei - son, e - lei - son, e - lei-son, e - lei - son, e - lei -
e - lei - [son, e - lei - son, e - lei] - son, e - [lei-son, e] - lei - son, e - lei -
e - lei - [son, e - lei - son, e - lei] - son, e - lei-[son, e - lei] - son, e - lei -

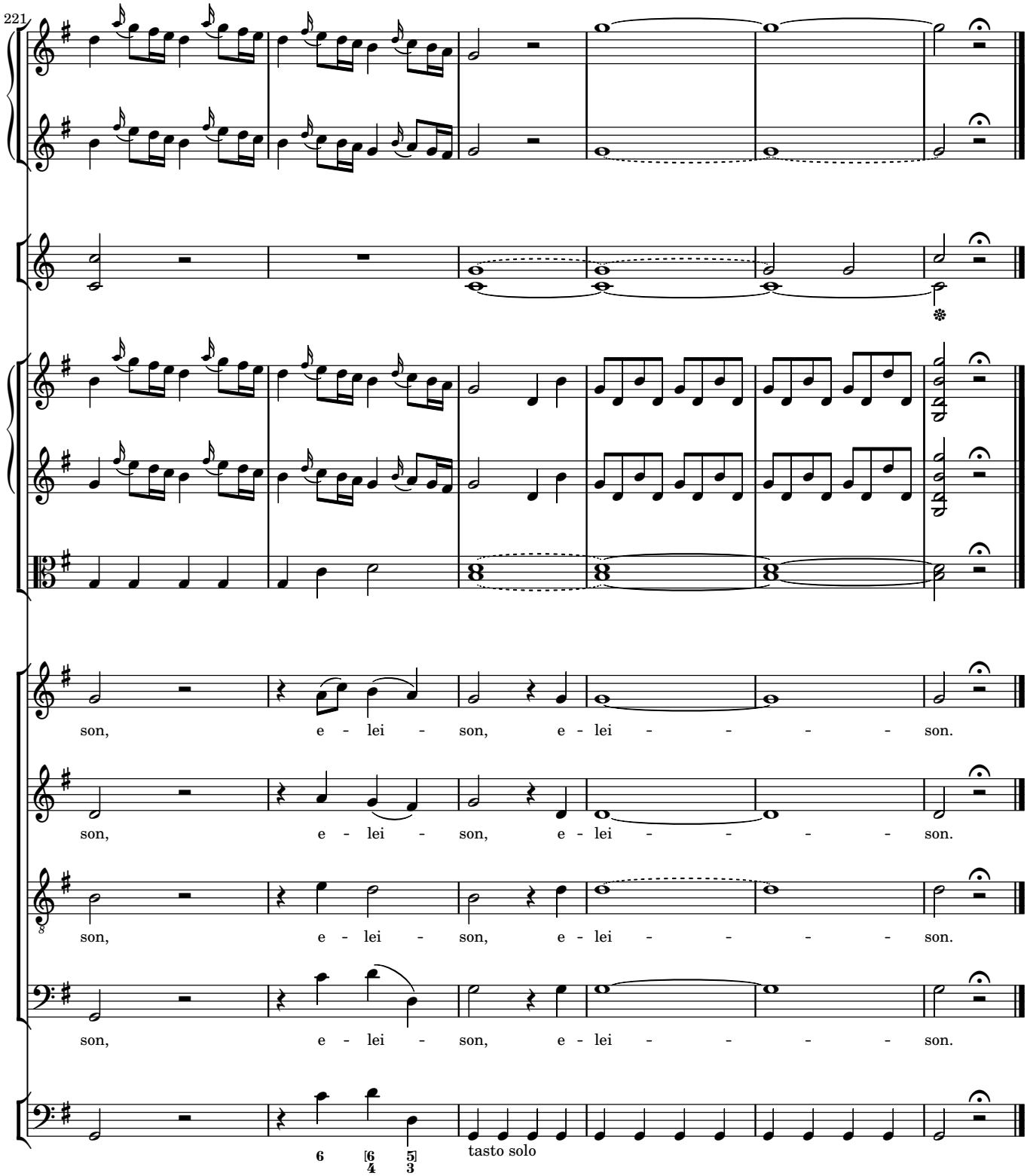
221
son, e - lei - son, e - lei - - - - son.
son, e - lei - son, e - lei - - - - son.
son, e - lei - son, e - lei - - - - son.
son, e - lei - son, e - lei - - - - son.
6
6 5
4 3
tasto solo

2 Gloria

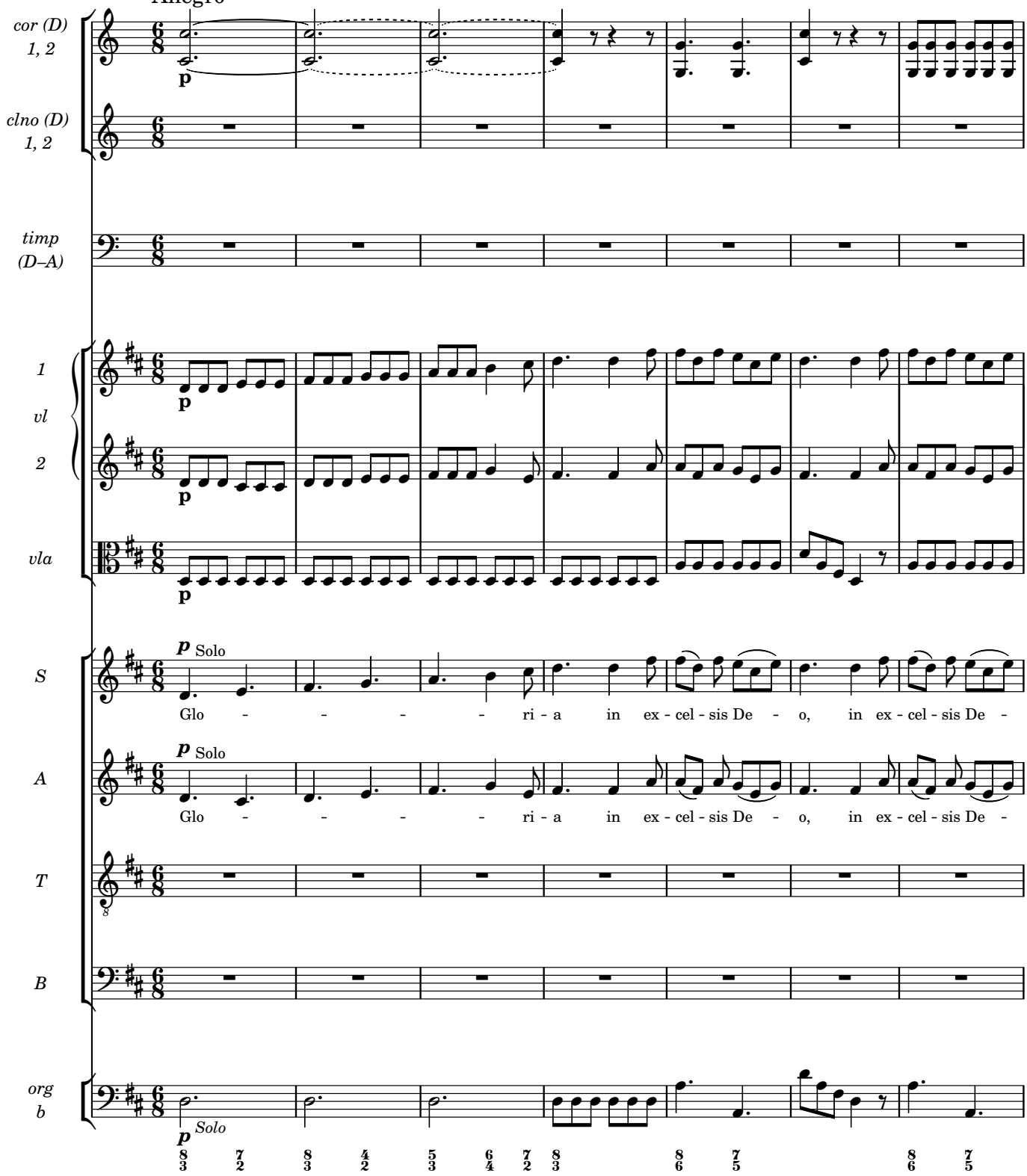
Allegro
cor (D) 1, 2
clno (D) 1, 2
timp (D–A)
1 vl 2
vla
S
A
T
B
org b
p
Solo
Glo - - - - ri - a in ex - cel - sis De - o, in ex - cel - sis De -

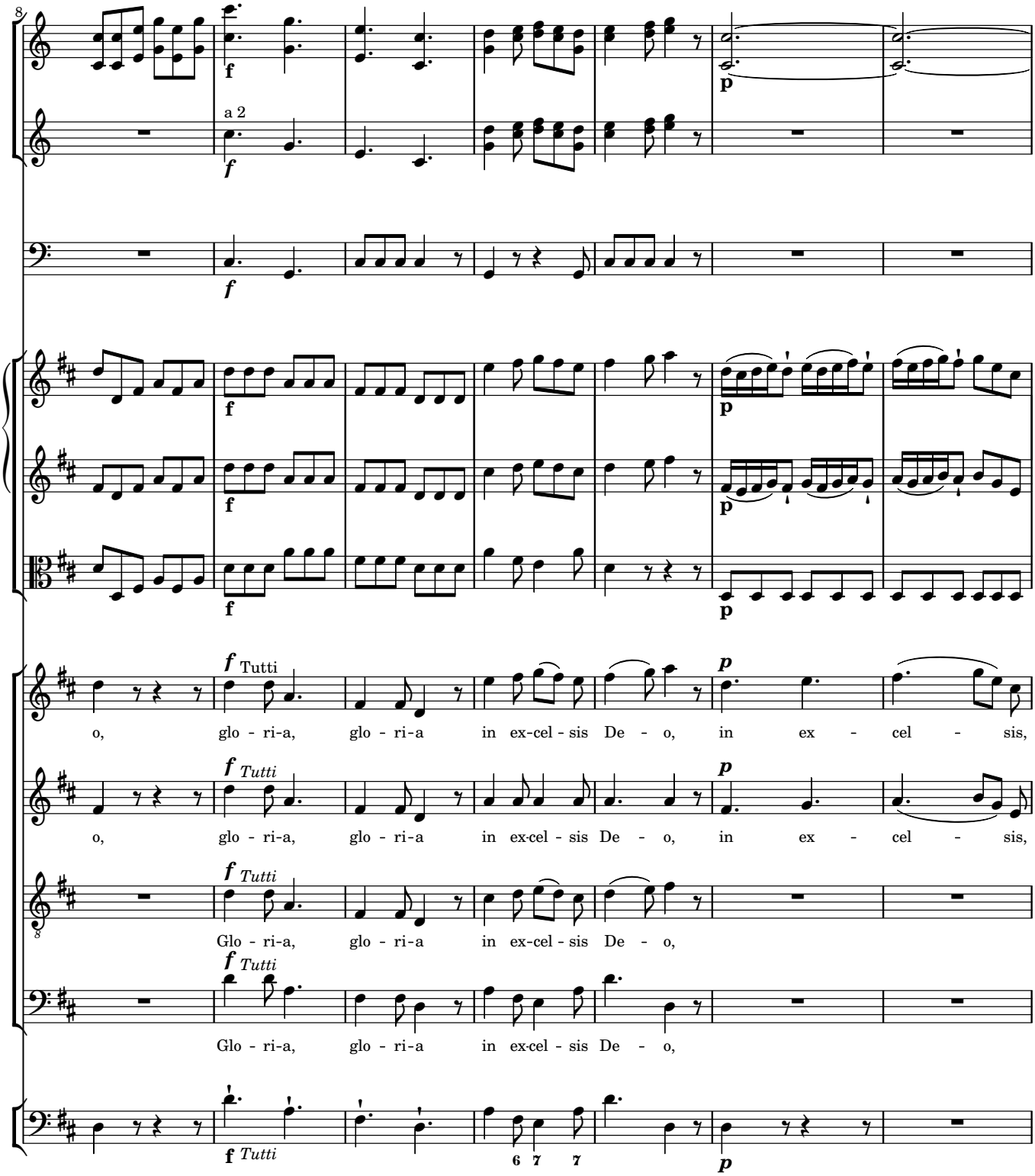
8
a 2
f
p
Tutti
o, glo - ri-a, glo - ri-a in ex-cel - sis De - o, in ex - cel - sis,
o, glo - ri-a, glo - ri-a in ex-cel - sis De - o, in ex - cel - sis,
Glo - ri-a, glo - ri-a in ex-cel - sis De - o,
Glo - ri-a, glo - ri-a in ex-cel - sis De - o,

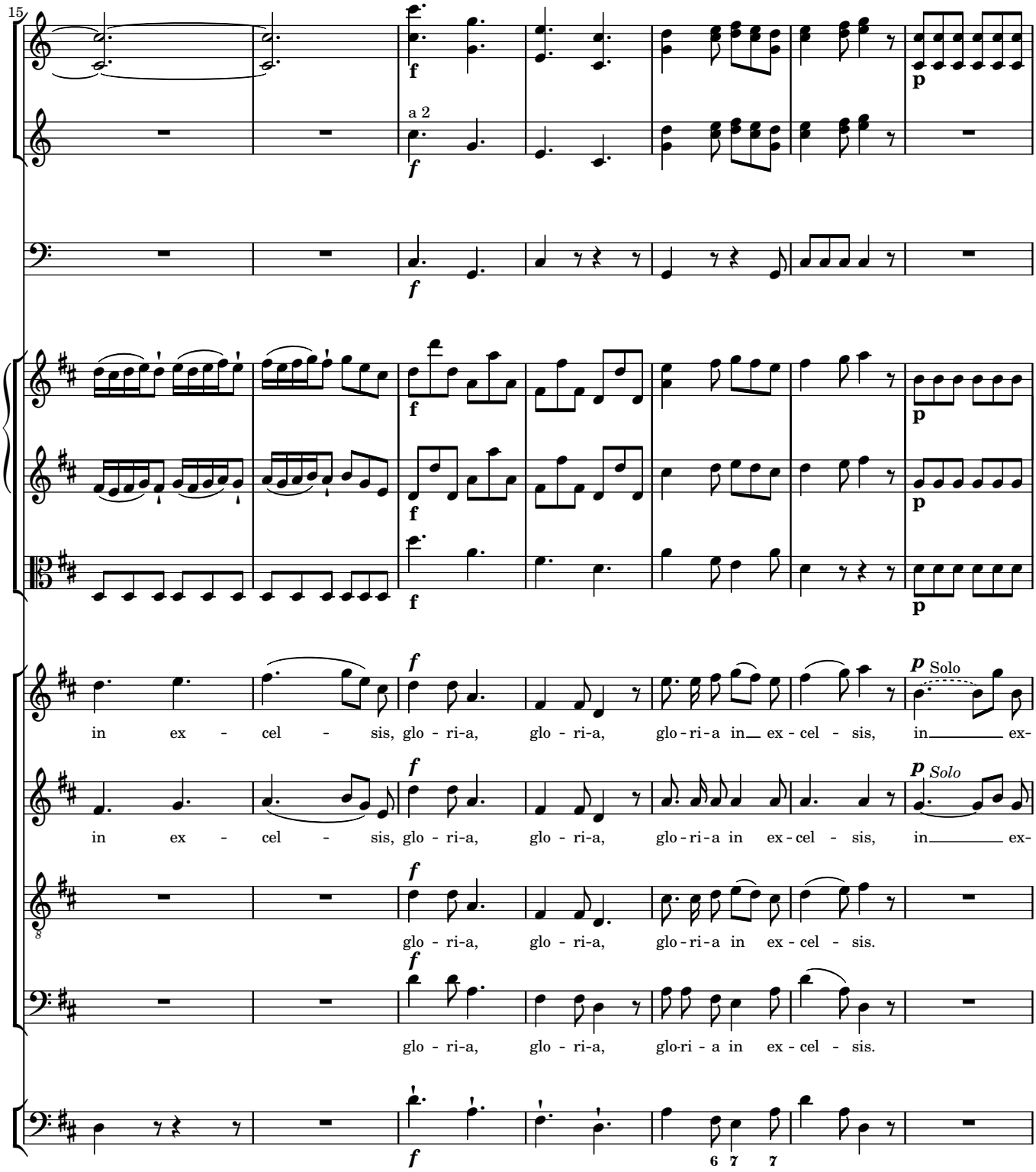
15
a 2
Solo
in ex - cel - sis, glo - ri-a, glo - ri-a, glo - ri-a in ex - cel - sis, in ex-
in ex - cel - sis, glo - ri-a, glo - ri-a, glo - ri-a in ex - cel - sis, in ex-
glo - ri-a, glo - ri-a, glo - ri-a in ex - cel - sis.
glo - ri-a, glo - ri-a, glo-ri - a in ex - cel - sis.

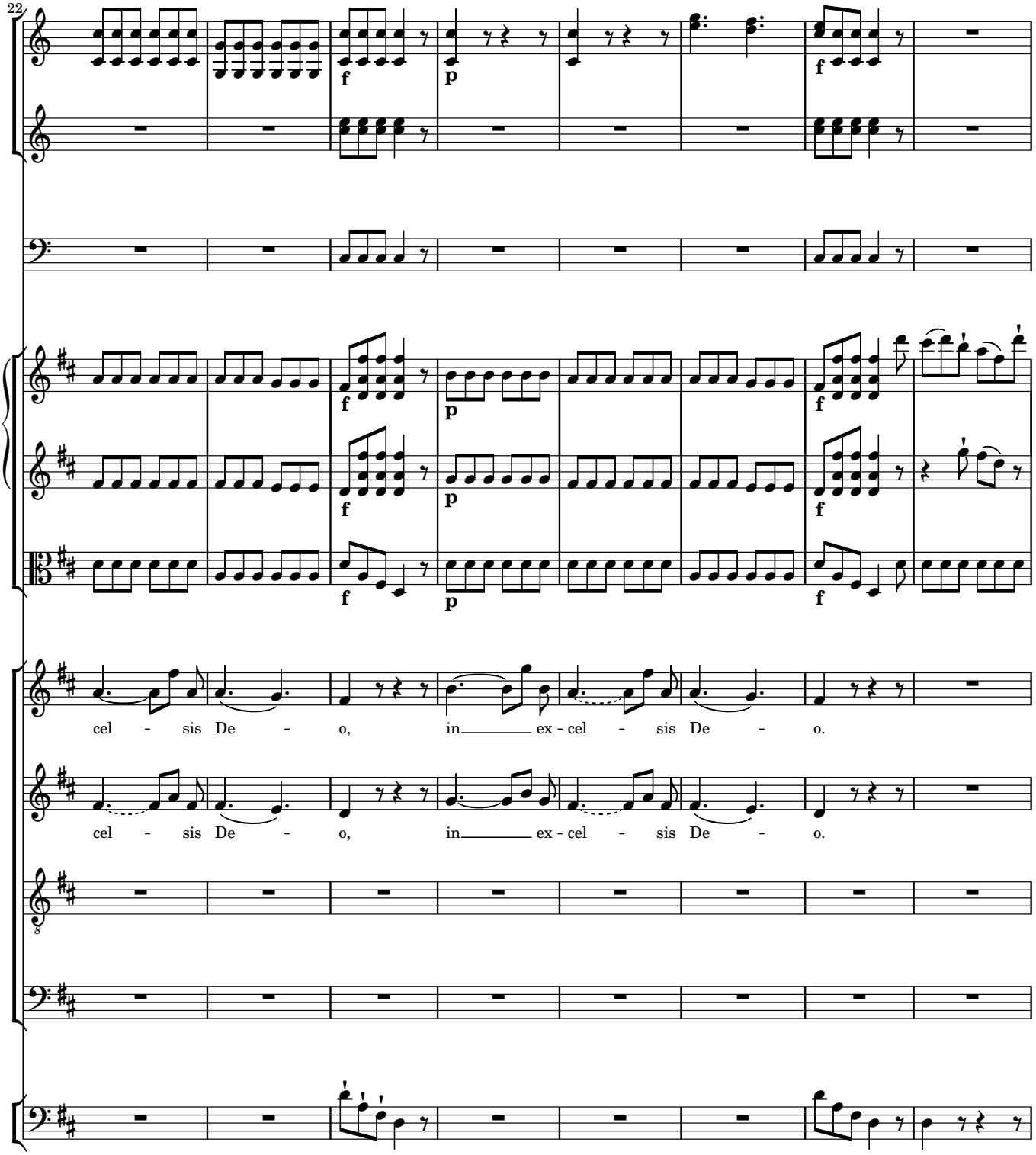
22
f
p
f
f
p
f
cel - sis De - o, in ex - cel - sis De - o.
cel - sis De - o, in ex - cel - sis De - o.

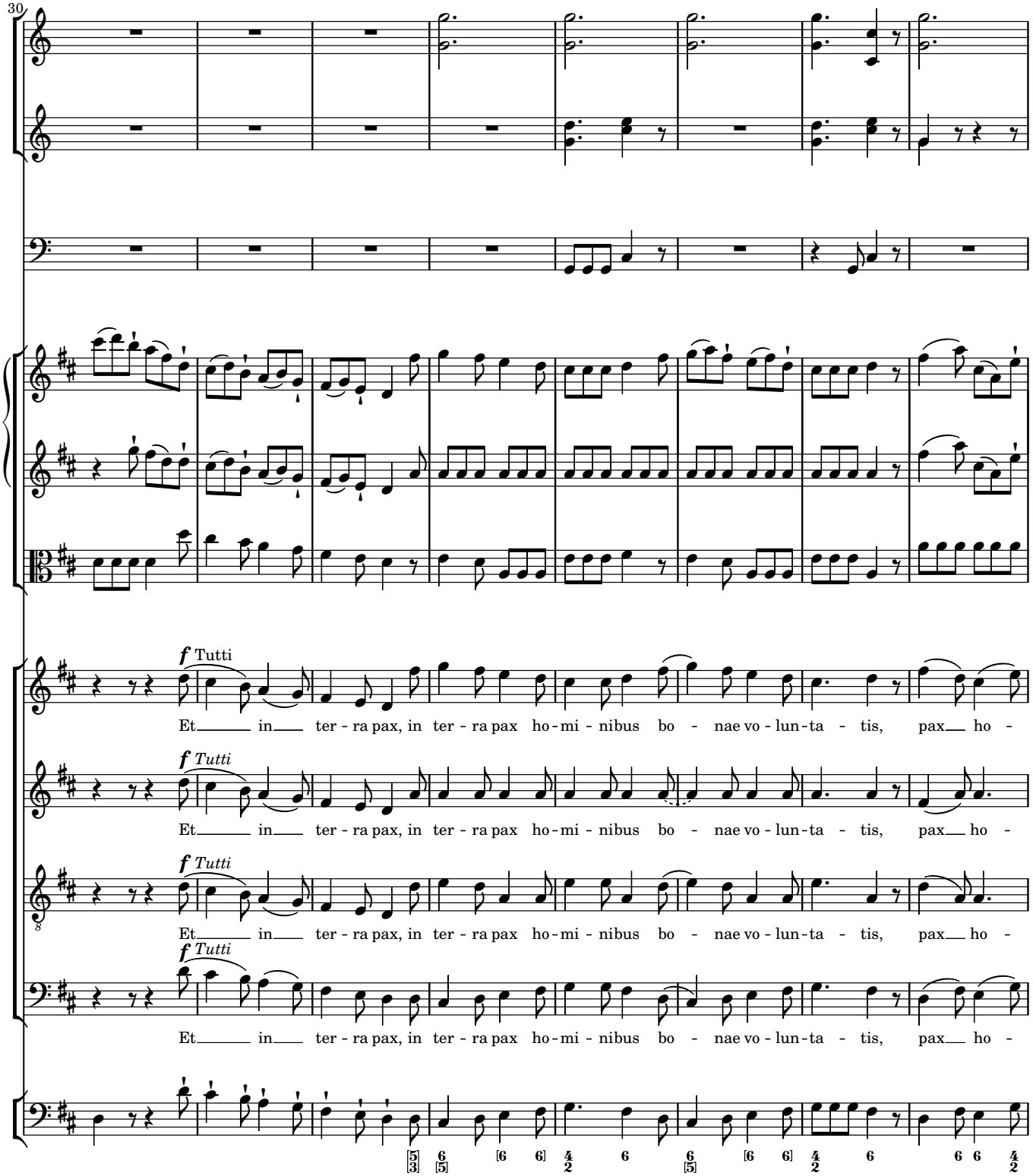
30
f Tutti
Et in ter - ra pax, in ter - ra pax ho - mi - nibus bo - nae vo - lun - ta - tis, pax ho -
f Tutti
Et in ter - ra pax, in ter - ra pax ho - mi - nibus bo - nae vo - lun - ta - tis, pax ho -
f Tutti
Et in ter - ra pax, in ter - ra pax ho - mi - nibus bo - nae vo - lun - ta - tis, pax ho -
f Tutti
Et in ter - ra pax, in ter - ra pax ho - mi - nibus bo - nae vo - lun - ta - tis, pax ho -

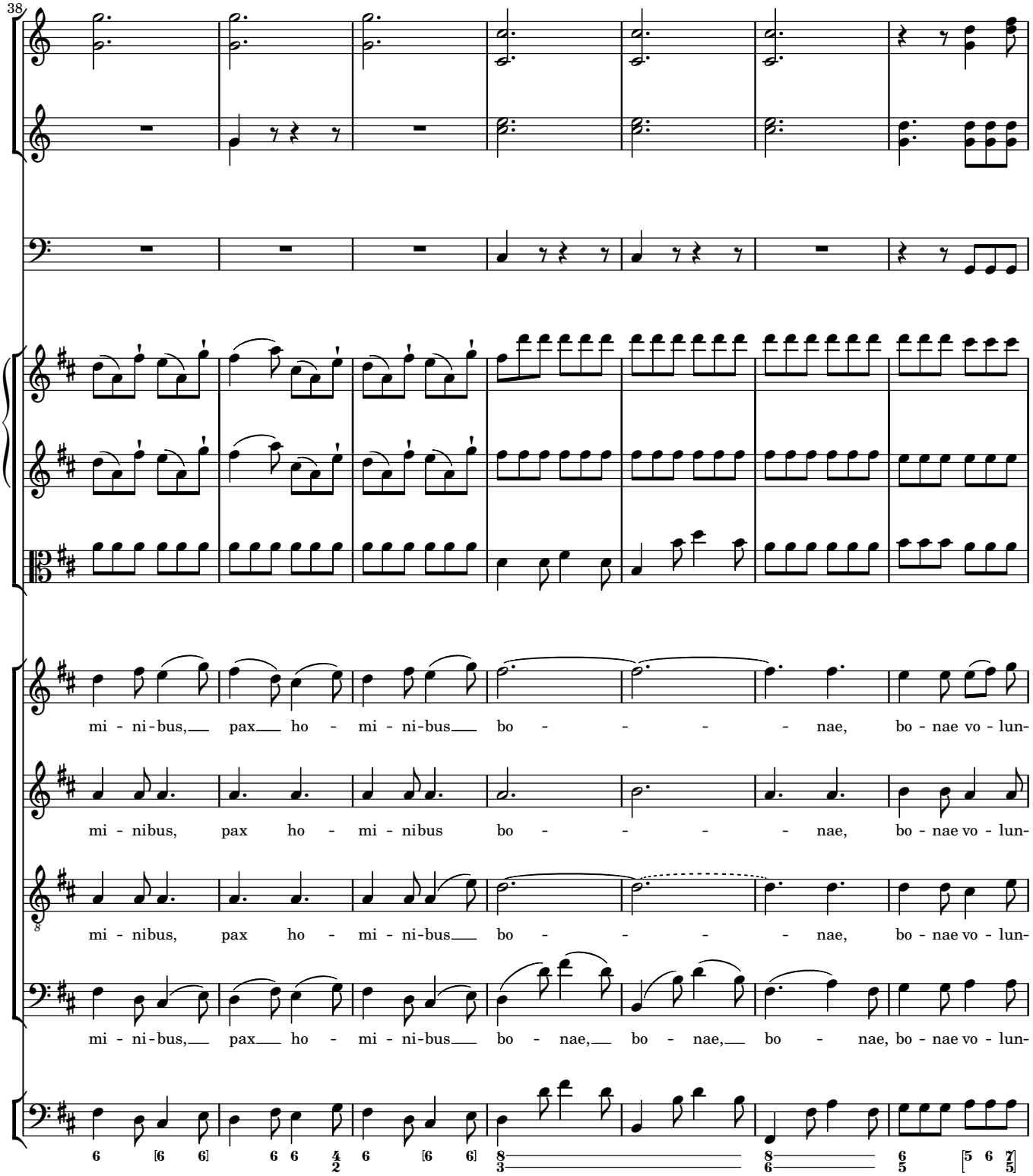
38
mi - ni - bus, pax ho - mi - ni - bus bo - - - - - nae, bo - nae vo - lun-
mi - nibus, pax ho - mi - nibus bo - - - - - nae, bo - nae vo - lun-
mi - nibus, pax ho - mi - ni - bus bo - - - - - nae, bo - nae vo - lun-
mi - ni - bus, pax ho - mi - ni - bus bo - nae, bo - nae, bo - nae, bo - nae vo - lun-

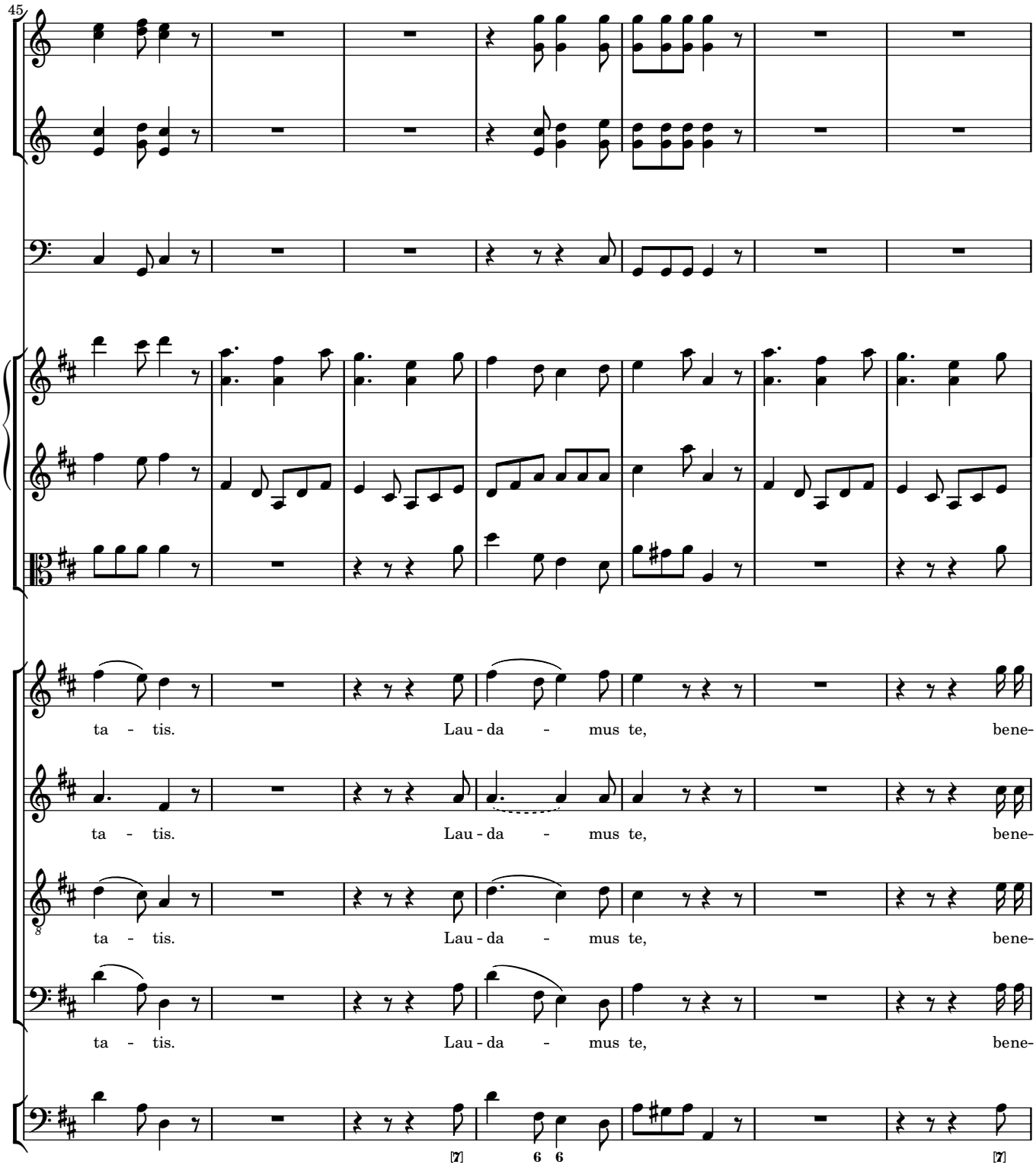
45
ta - tis. Lau - da - mus te, bene-
ta - tis. Lau - da - mus te, bene-
ta - tis. Lau - da - mus te, bene-
ta - tis. Lau - da - mus te, bene-
7
6 6
7

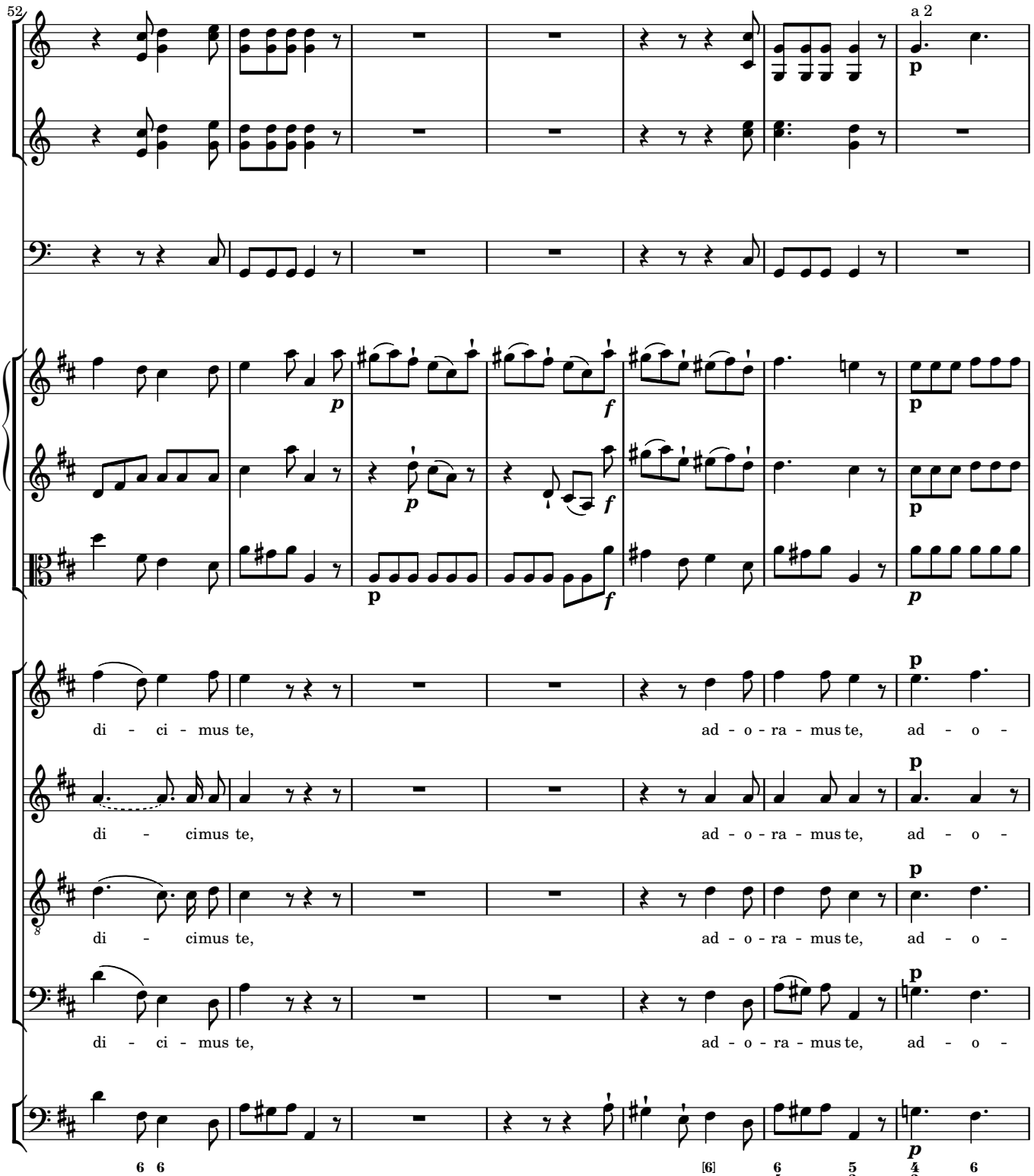
52
a 2
di - ci - mus te, ad - o - ra - mus te, ad - o -
di - cimus te, ad - o - ra - mus te, ad - o -
di - cimus te, ad - o - ra - mus te, ad - o -
di - ci - mus te, ad - o - ra - mus te, ad - o -

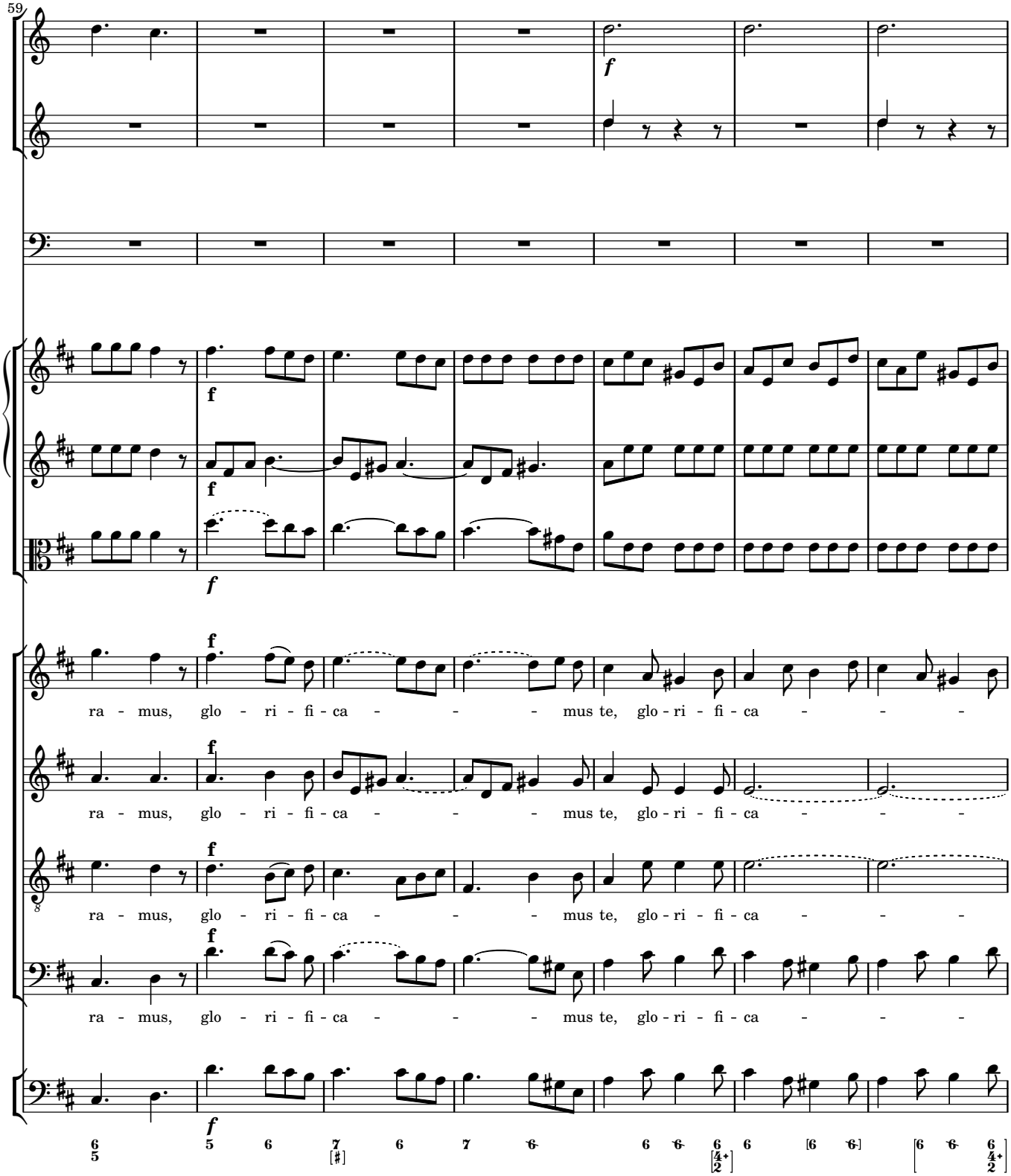
59
f
f
f
f
f
ra - mus, glo - ri - fi - ca - - - mus te, glo - ri - fi - ca - - -
ra - mus, glo - ri - fi - ca - - - mus te, glo - ri - fi - ca - - -
ra - mus, glo - ri - fi - ca - - - mus te, glo - ri - fi - ca - - -
ra - mus, glo - ri - fi - ca - - - mus te, glo - ri - fi - ca - - -
f

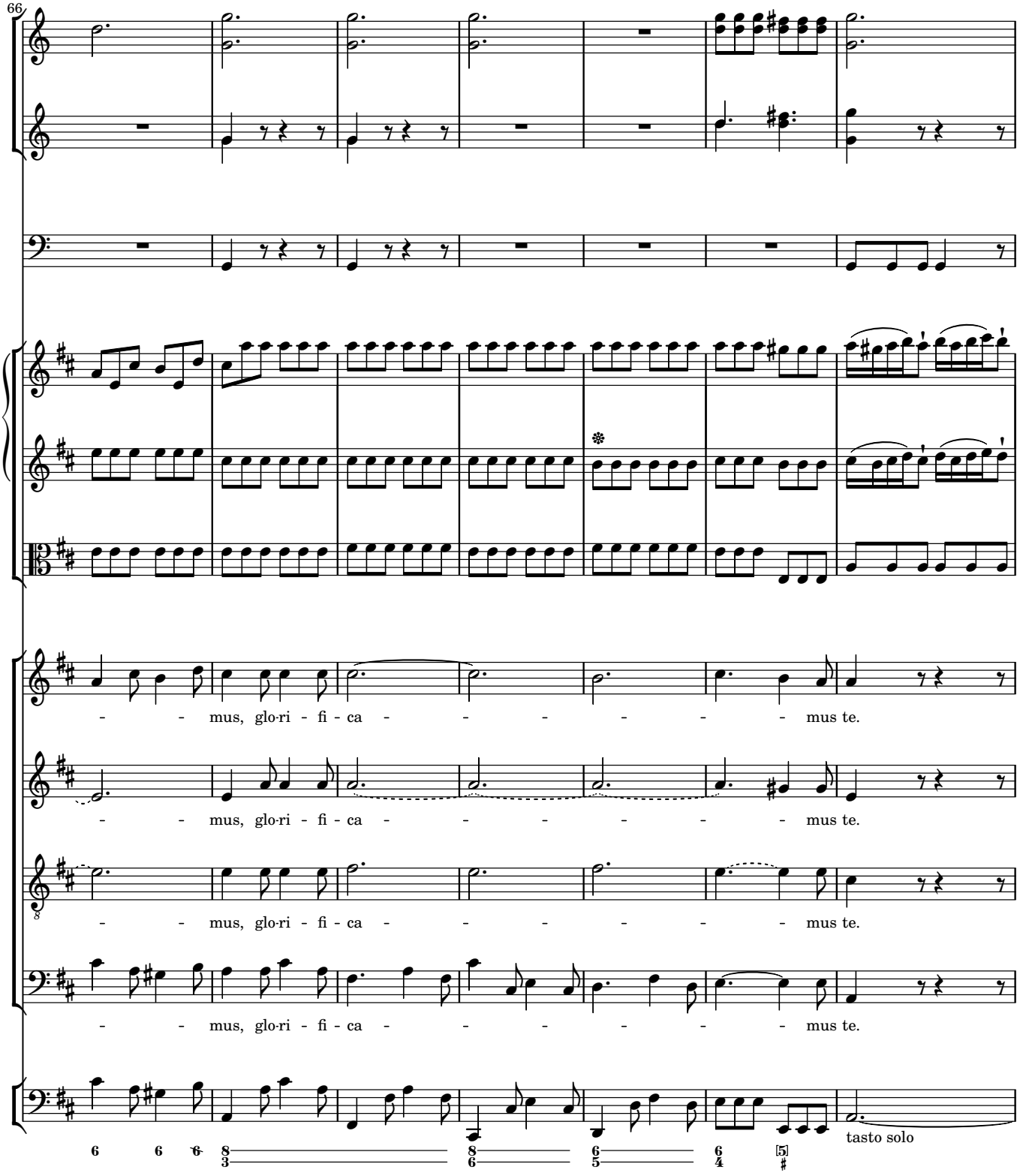
66
- - mus, glo-ri - fi - ca - - - - - - mus te.
- - mus, glo-ri - fi - ca - - - - - - mus te.
- - mus, glo-ri - fi - ca - - - - - - mus te.
- - mus, glo-ri - fi - ca - - - - - - mus te.
tasto solo

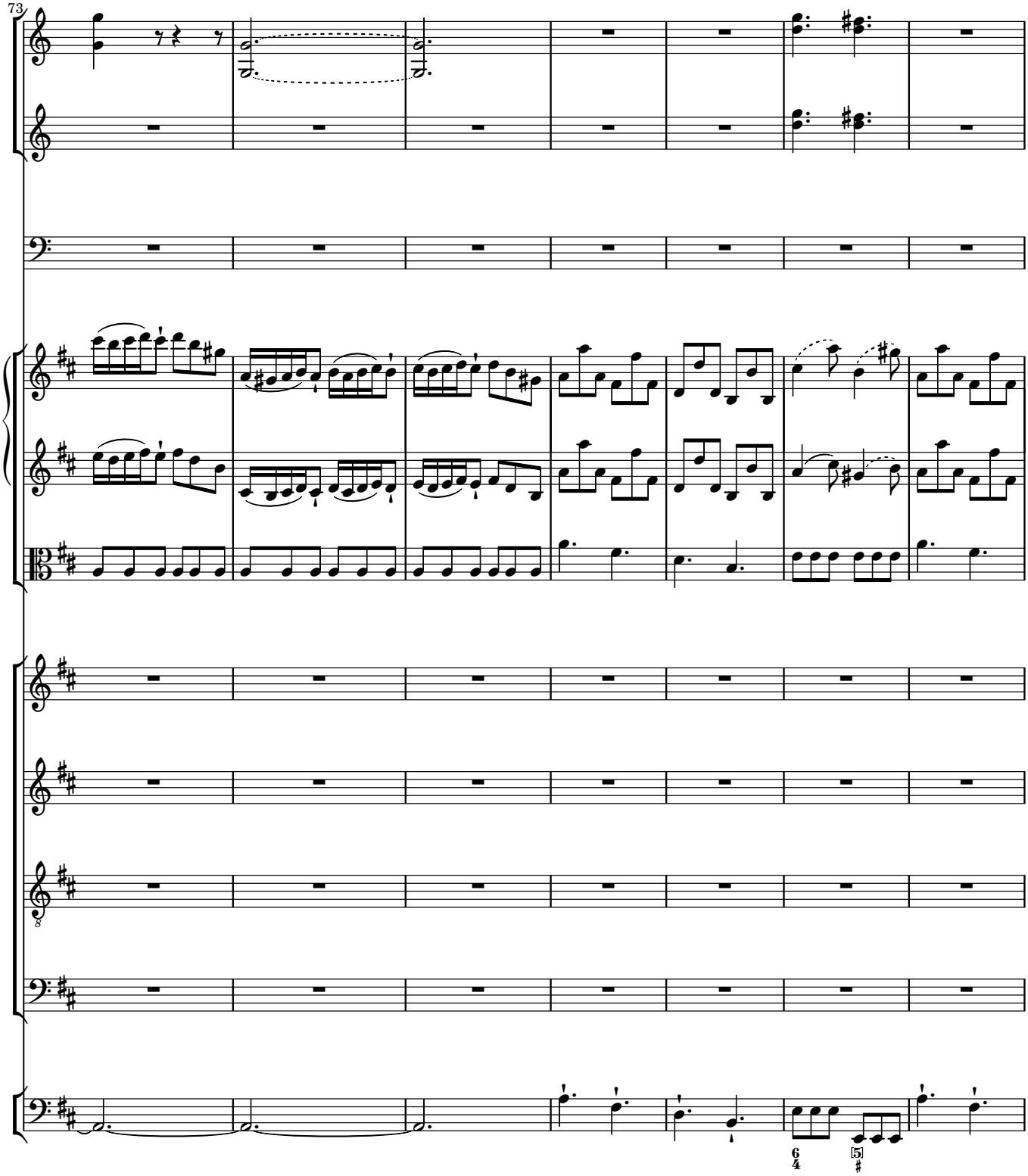
73
6
4
5

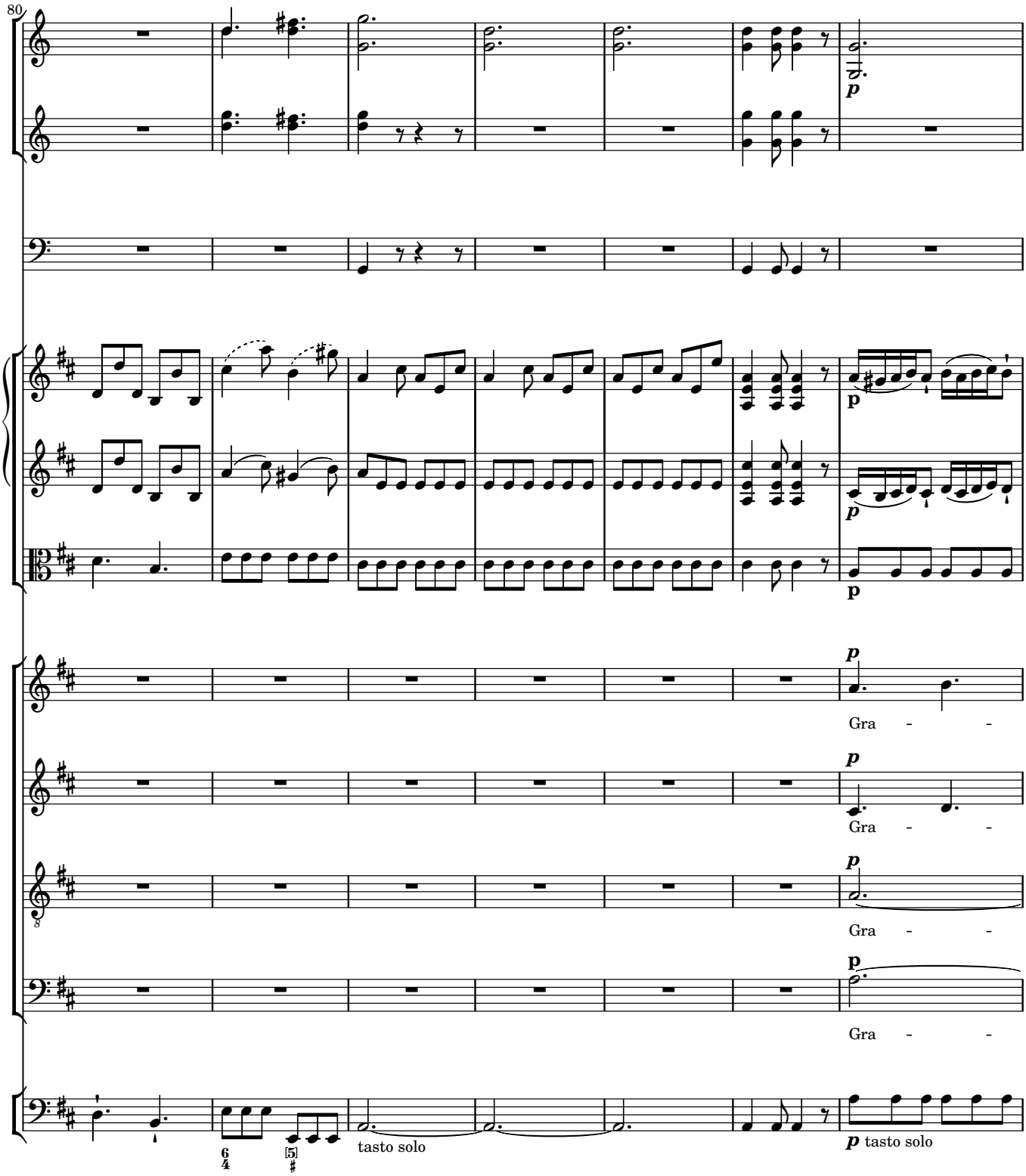
80
p
p
p
Gra - -
p
Gra - -
p
Gra - -
p
Gra - -
tasto solo
p tasto solo

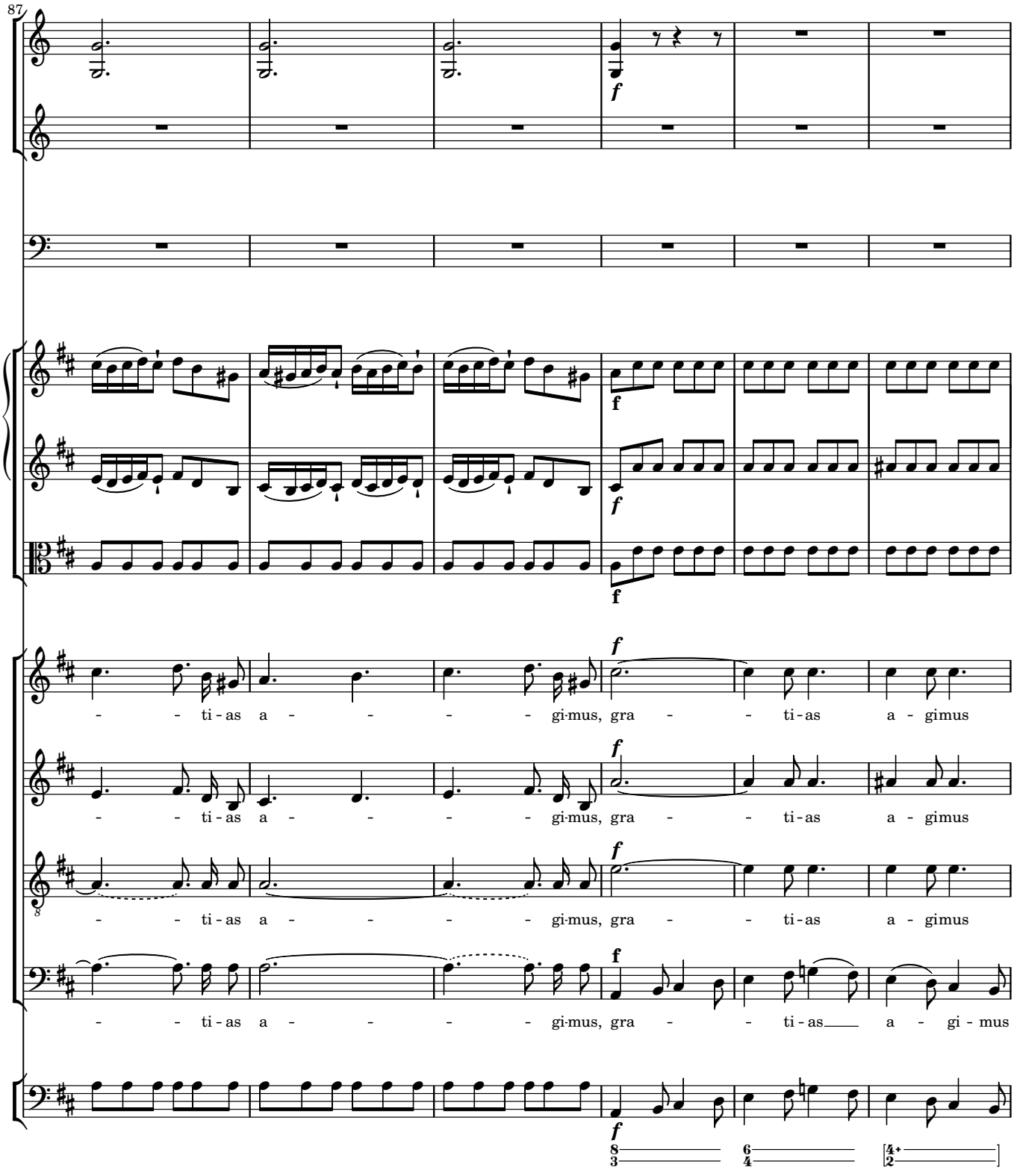
87
f
f
f
f
f
- - ti - as a - - - - gi - mus, gra - - ti - as a - gi - mus
- - ti - as a - - - - gi - mus, gra - - ti - as a - gi - mus
- - ti - as a - - - - gi - mus, gra - - ti - as a - gi - mus
- - ti - as a - - - - gi - mus, gra - - ti - as a - gi - mus

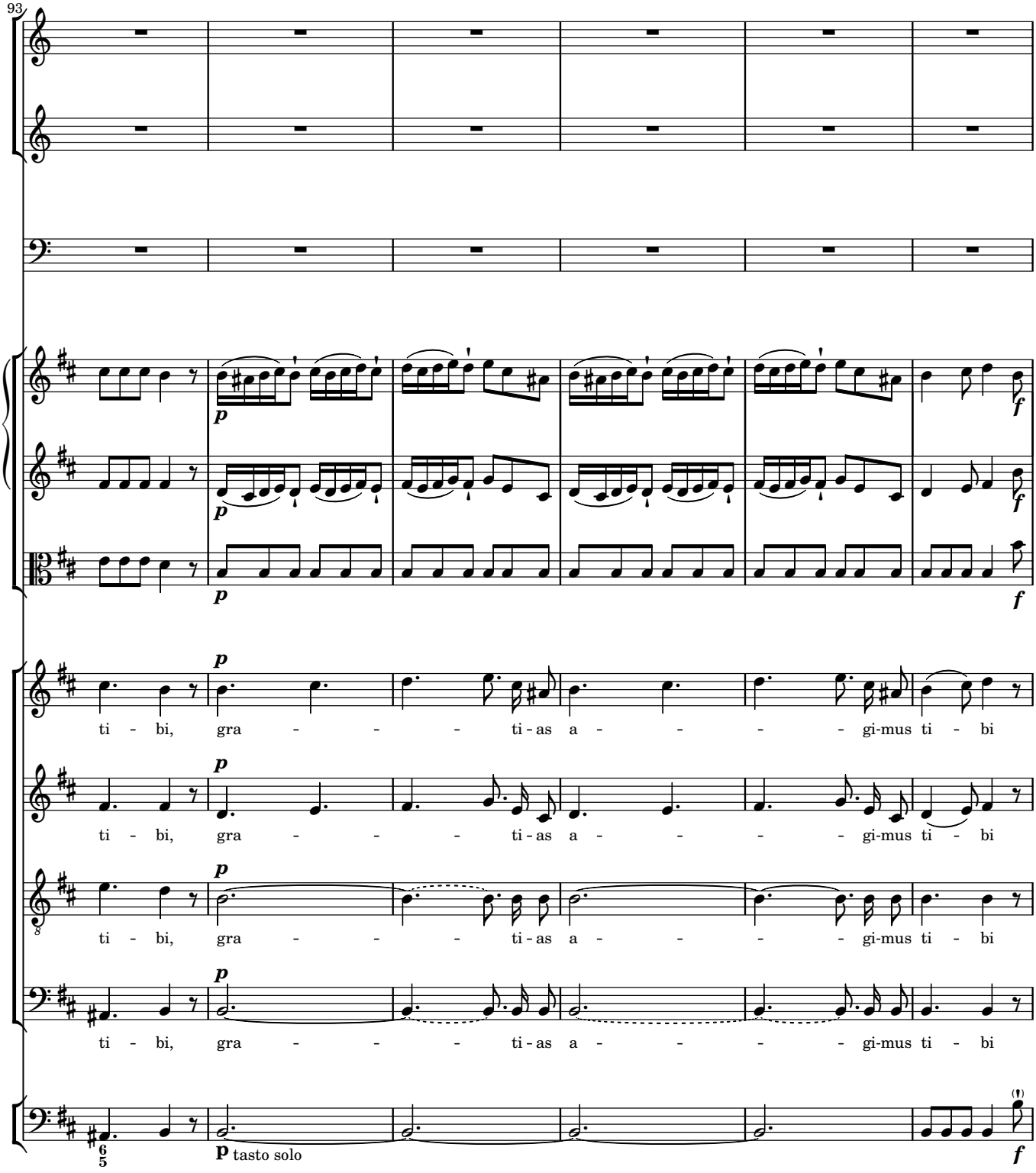
93
p
f
ti - bi, gra - - - - ti - as a - - - - gi-mus ti - bi
ti - bi, gra - - - - ti - as a - - - - gi-mus ti - bi
ti - bi, gra - - - - ti - as a - - - - gi-mus ti - bi
ti - bi, gra - - - - ti - as a - - - - gi-mus ti - bi
tasto solo

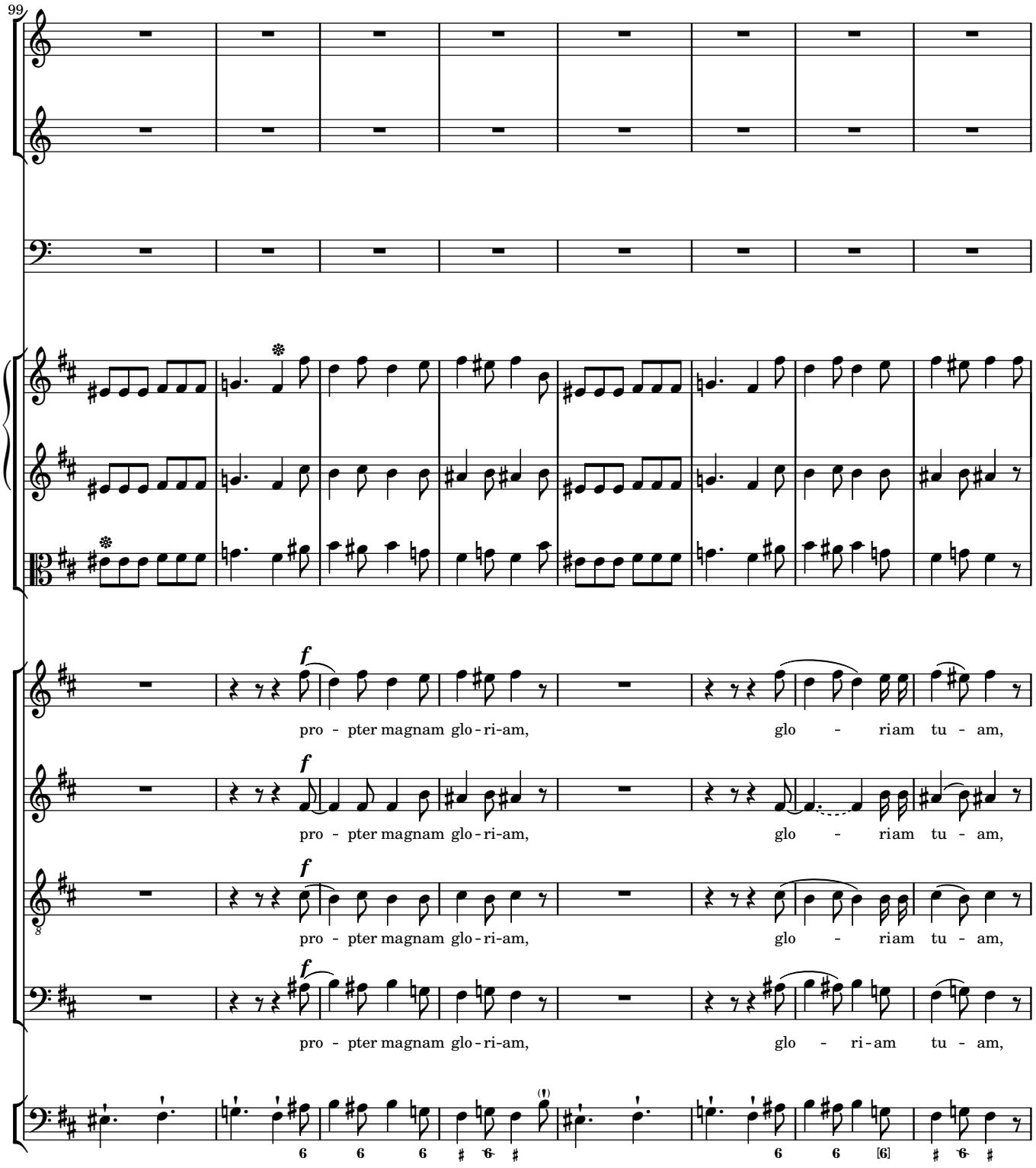
99
f
pro - pter magnam glo - ri-am, glo - riam tu - am,
f
pro - pter magnam glo - ri-am, glo - riam tu - am,
f
pro - pter magnam glo - ri-am, glo - riam tu - am,
f
pro - pter magnam glo - ri-am, glo - ri-am tu - am,
6 6 6 # 6 # 6 6 [6] # 6 #

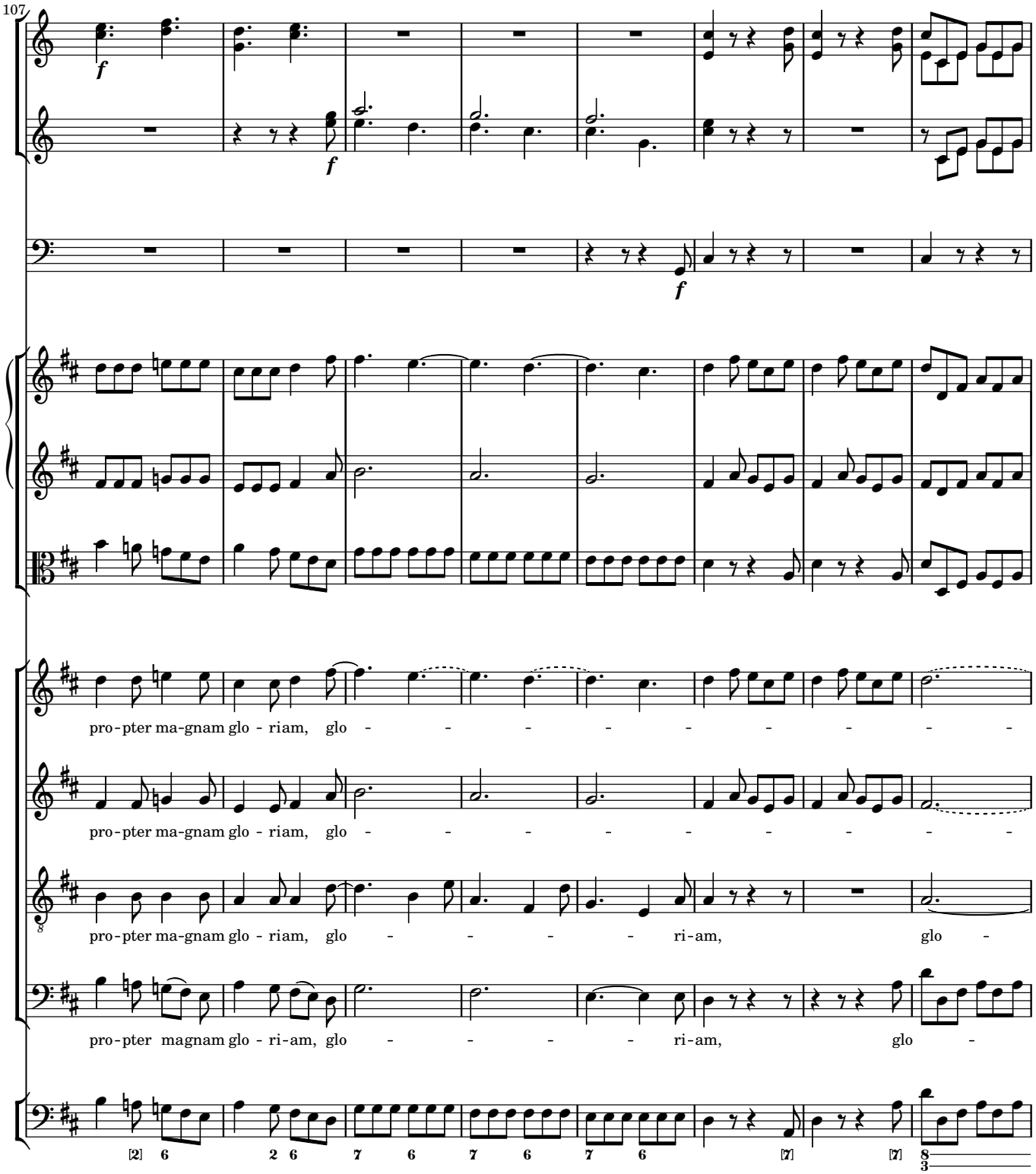
107
pro-pter ma-gnam glo - riam, glo - - - - - - - - -
pro-pter ma-gnam glo - riam, glo - - - - - - - - -
pro-pter ma-gnam glo - riam, glo - - - - ri-am, glo -
pro-pter magnam glo - ri-am, glo - - - - ri-am, glo -

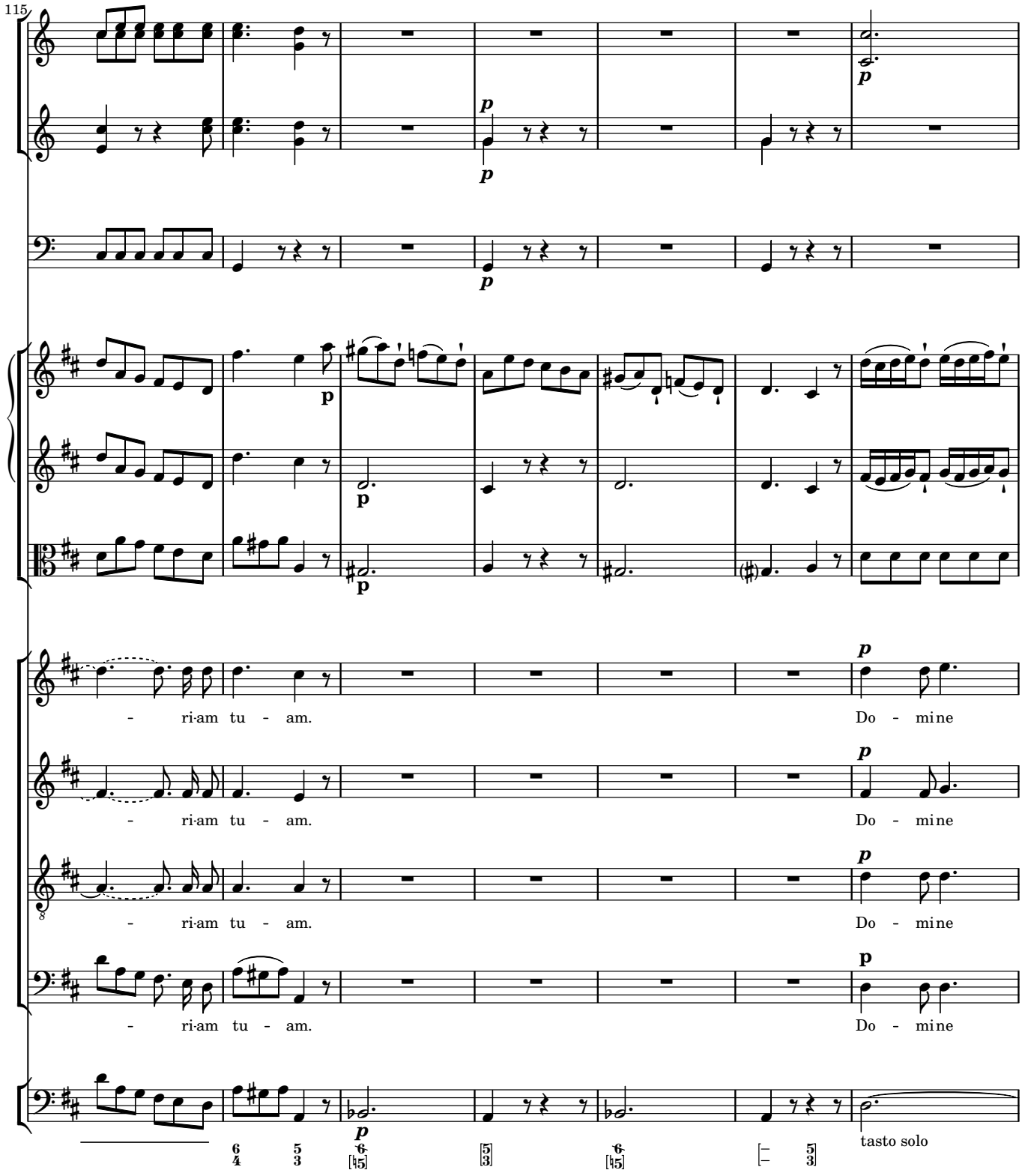
115
p
p
p
p
p
p
p
p
p
- ri-am tu - am.
Do - mine
- ri-am tu - am.
Do - mine
- ri-am tu - am.
Do - mine
- ri-am tu - am.
Do - mine
tasto solo

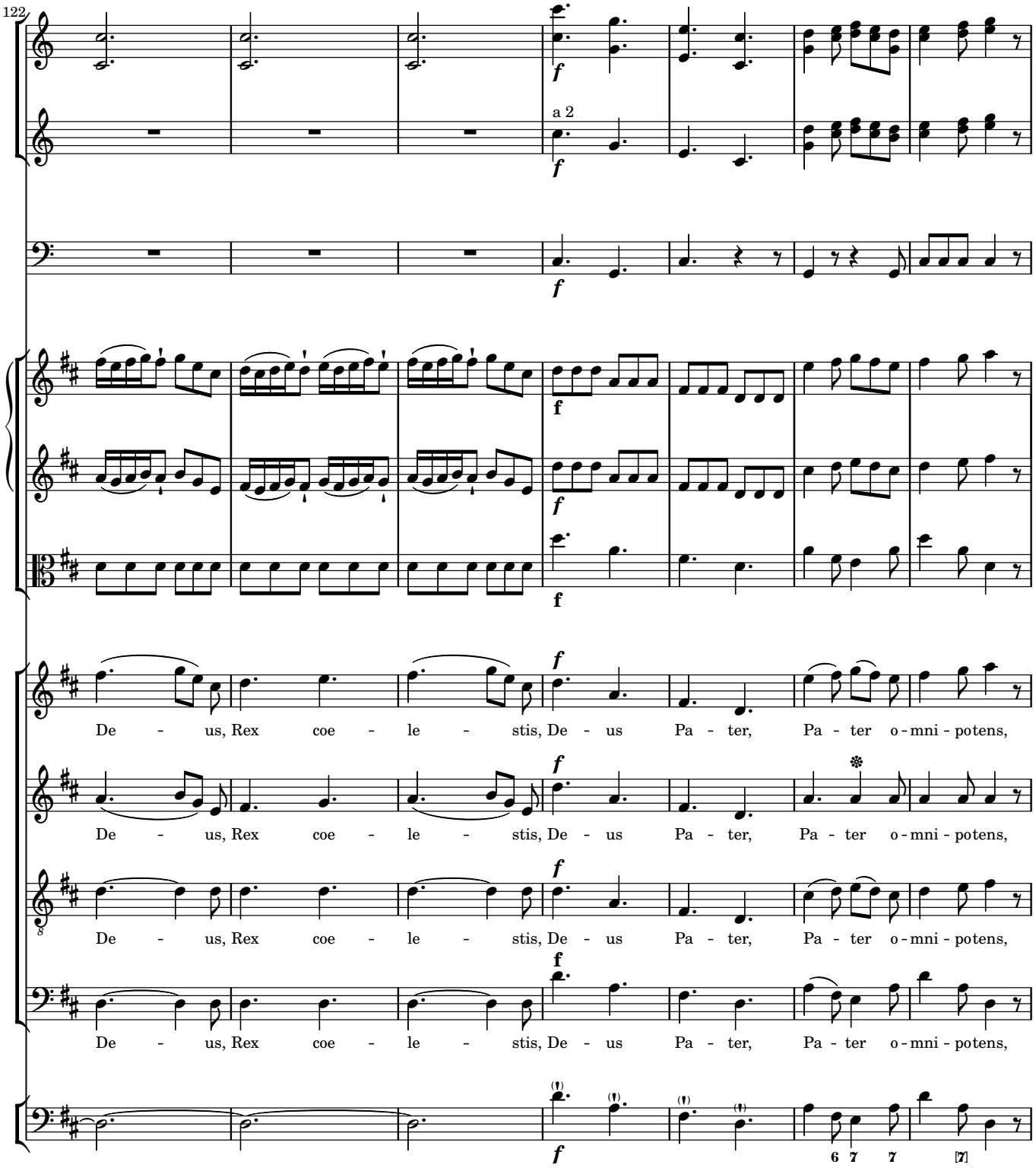
122
a 2
De - us, Rex coe - le - stis, De - us Pa - ter, Pa - ter o - mni - potens,
De - us, Rex coe - le - stis, De - us Pa - ter, Pa - ter o - mni - potens,
De - us, Rex coe - le - stis, De - us Pa - ter, Pa - ter o - mni - potens,
De - us, Rex coe - le - stis, De - us Pa - ter, Pa - ter o - mni - potens,

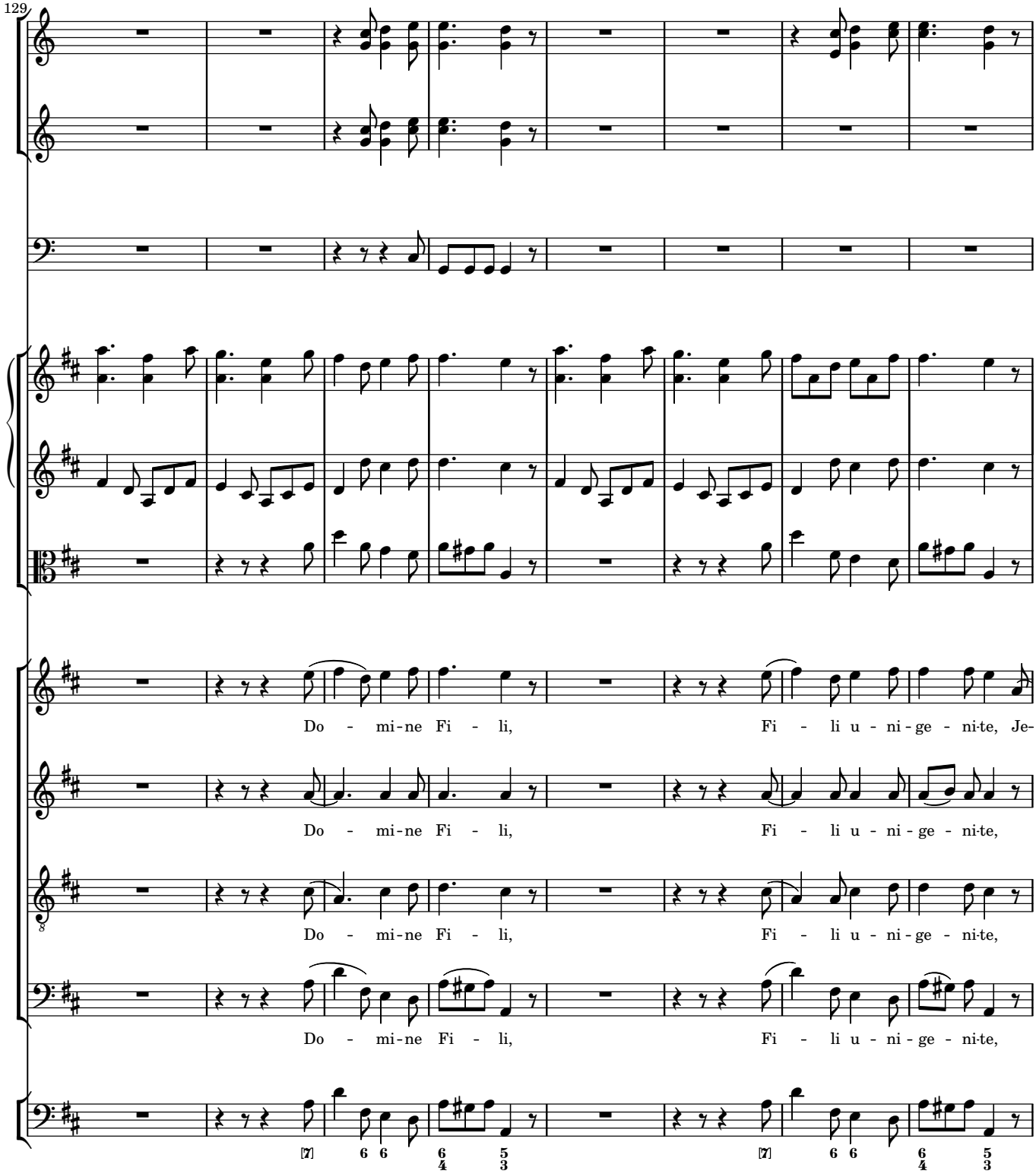
129
Do - mi-ne Fi - li, Fi - li u - ni - ge - ni-te, Je-
Do - mi-ne Fi - li, Fi - li u - ni - ge - ni-te,
Do - mi-ne Fi - li, Fi - li u - ni - ge - ni-te,
Do - mi-ne Fi - li, Fi - li u - ni - ge - ni-te,

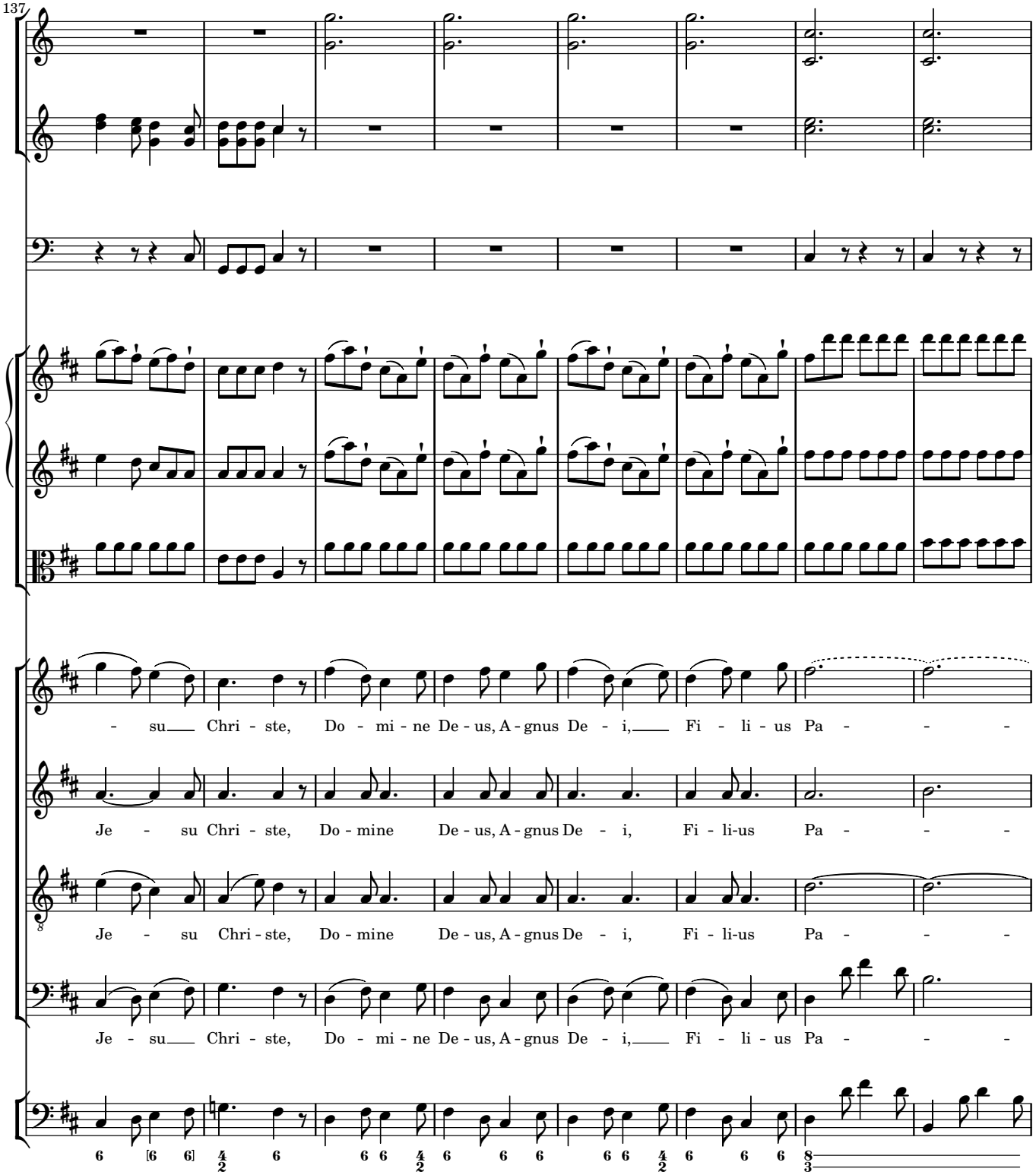
137
- su Chri - ste, Do - mi - ne De - us, A - gnus De - i, Fi - li - us Pa - - -
Je - su Chri - ste, Do - mine De - us, A - gnus De - i, Fi - li-us Pa - - -
Je - su Chri - ste, Do - mine De - us, A - gnus De - i, Fi - li-us Pa - - -
Je - su Chri - ste, Do - mi - ne De - us, A - gnus De - i, Fi - li - us Pa - - -

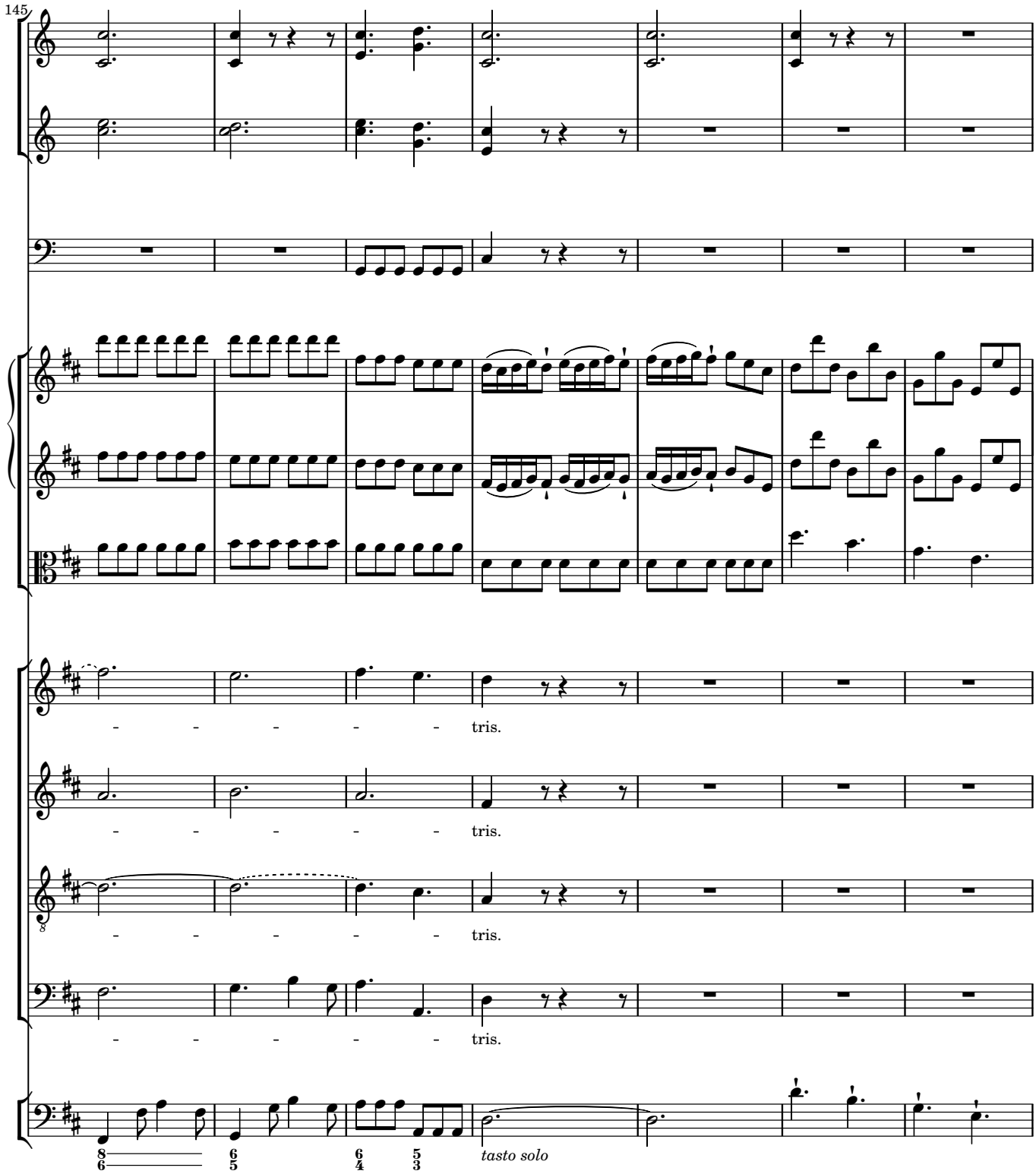
145
- - - - - tris.
- - - - - tris.
- - - - - tris.
- - - - - tris.
tasto solo

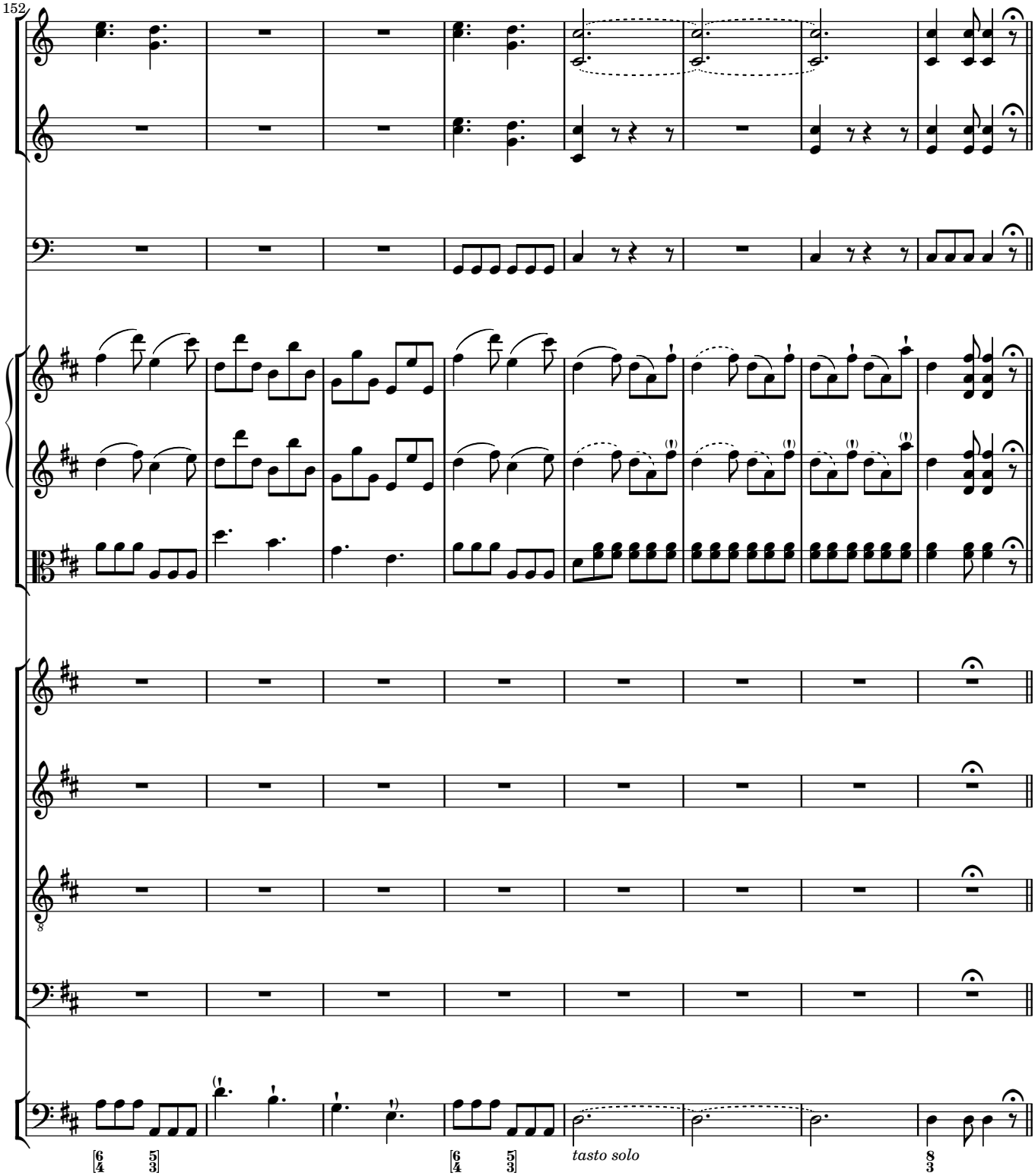
152
tasto solo

Qui tollis

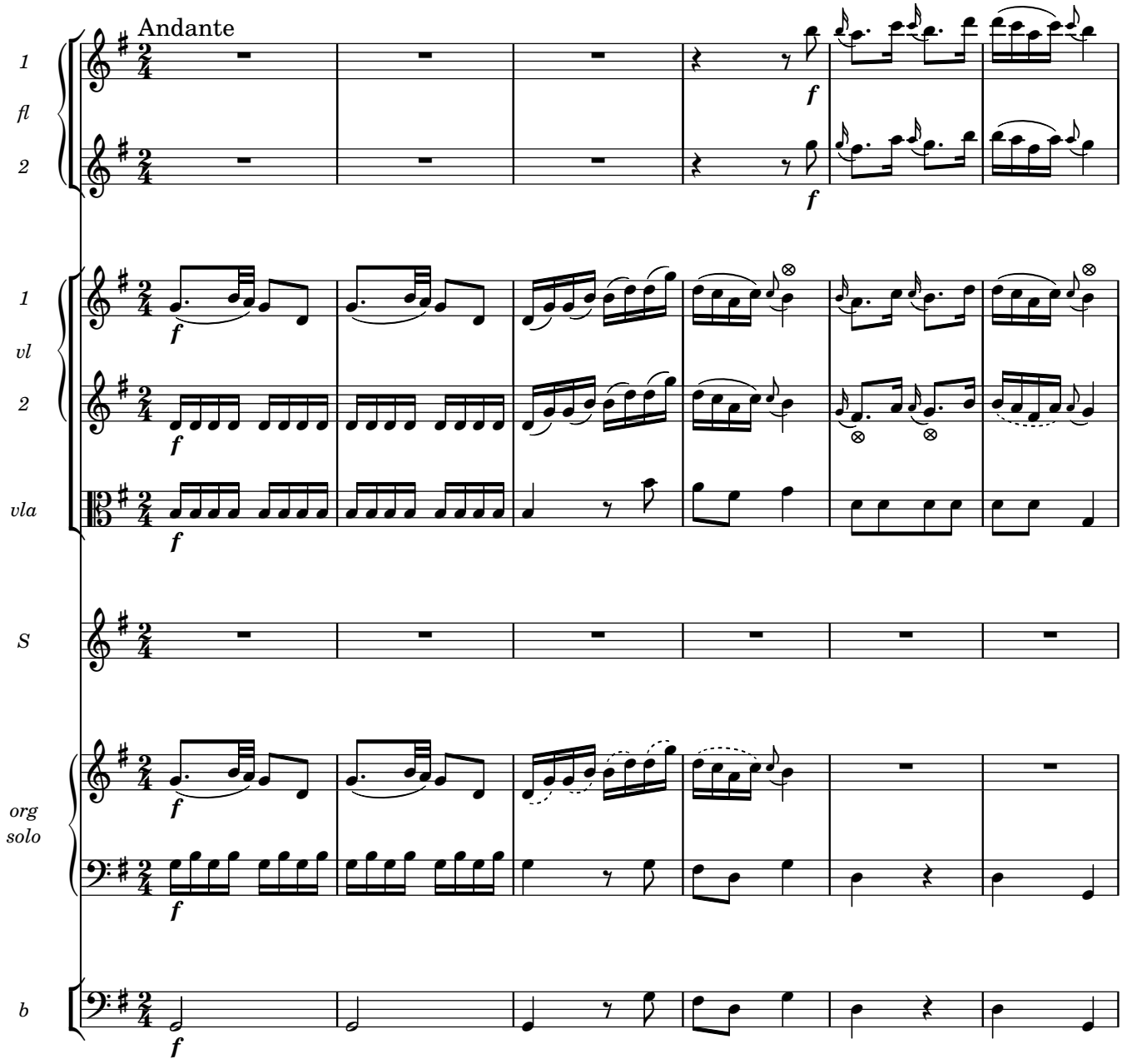

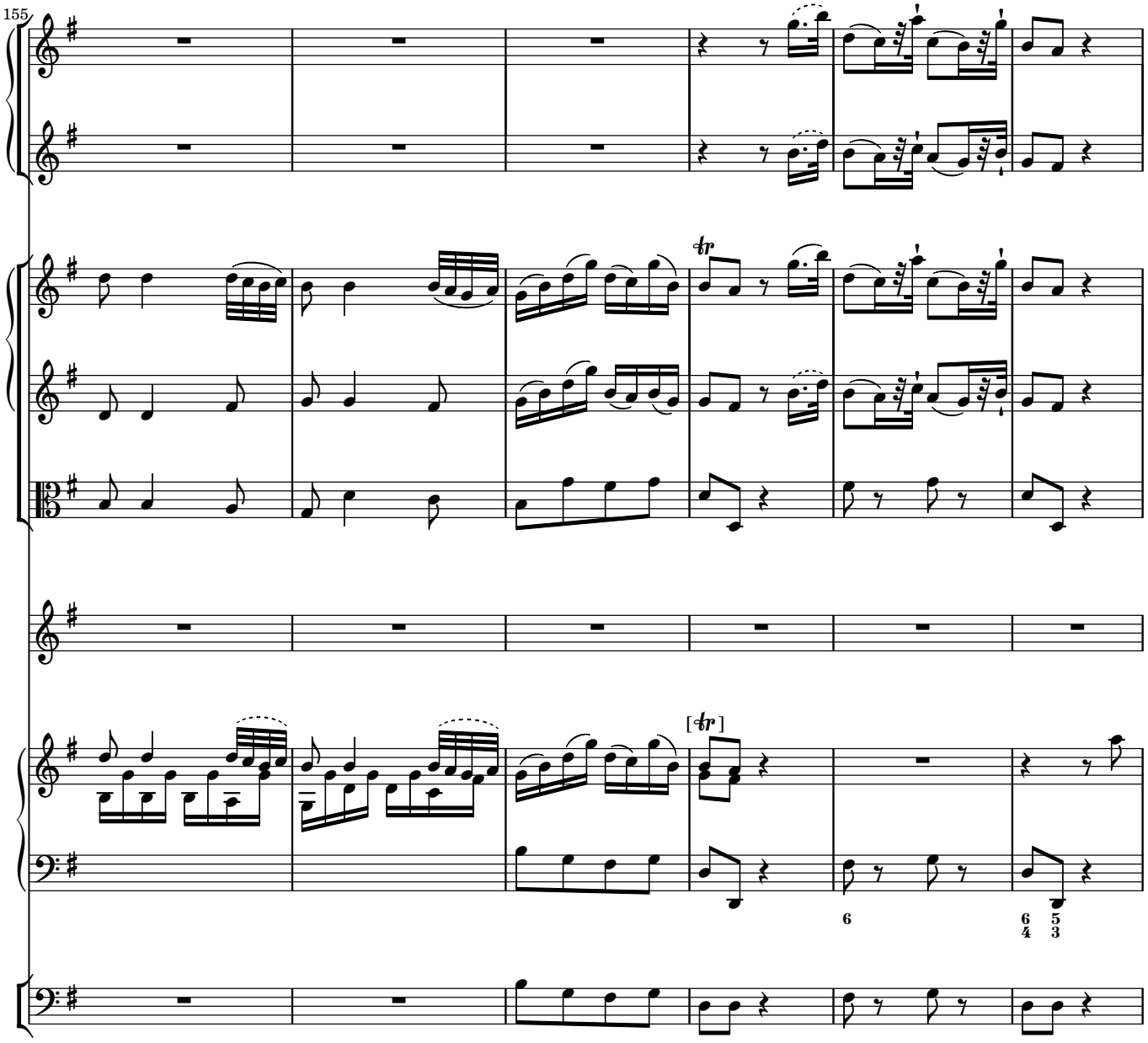
155
[tr]
6
6 5
4 3

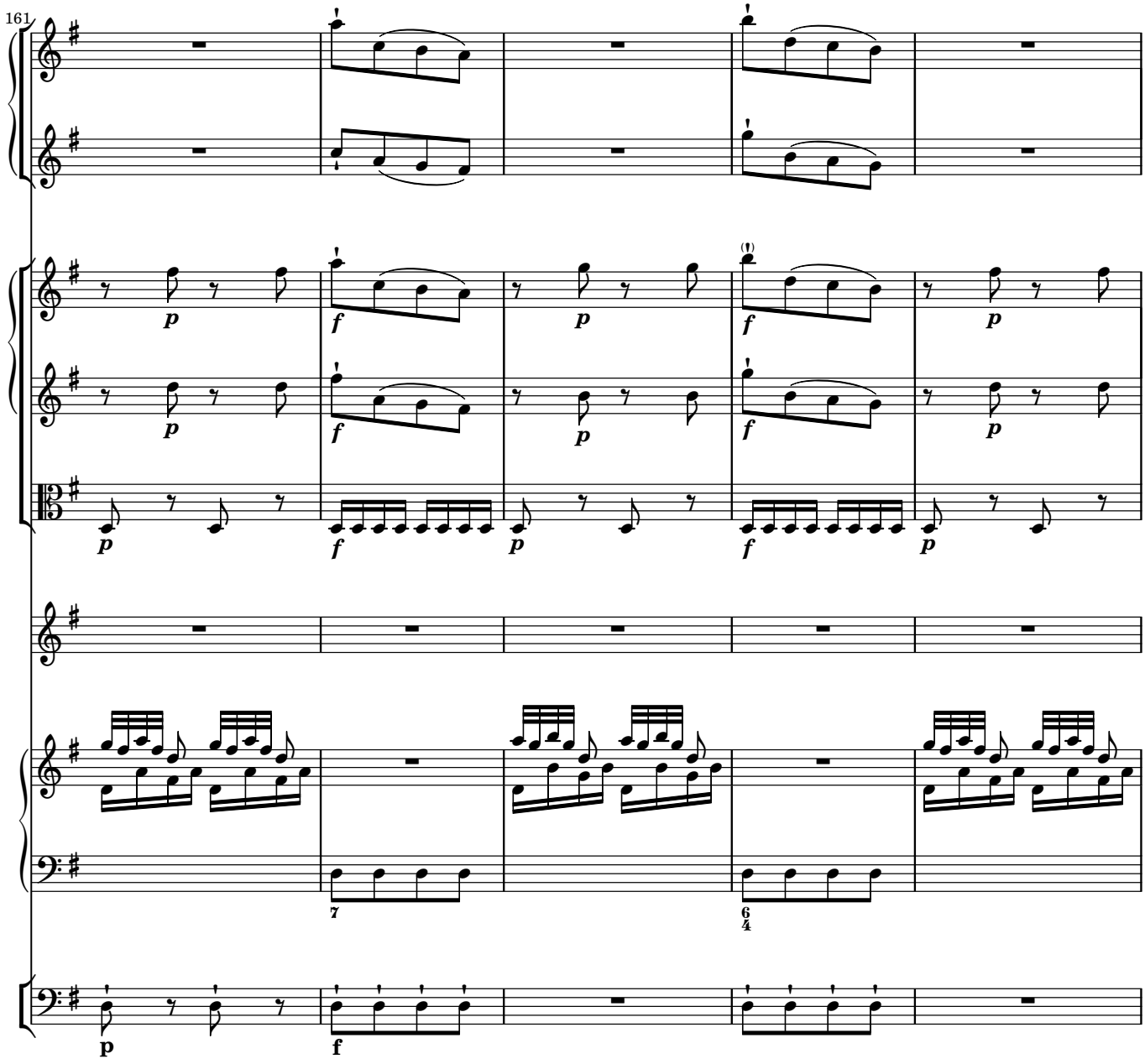
161
p
f
p
f
p
f
p
7
6
4
p
f

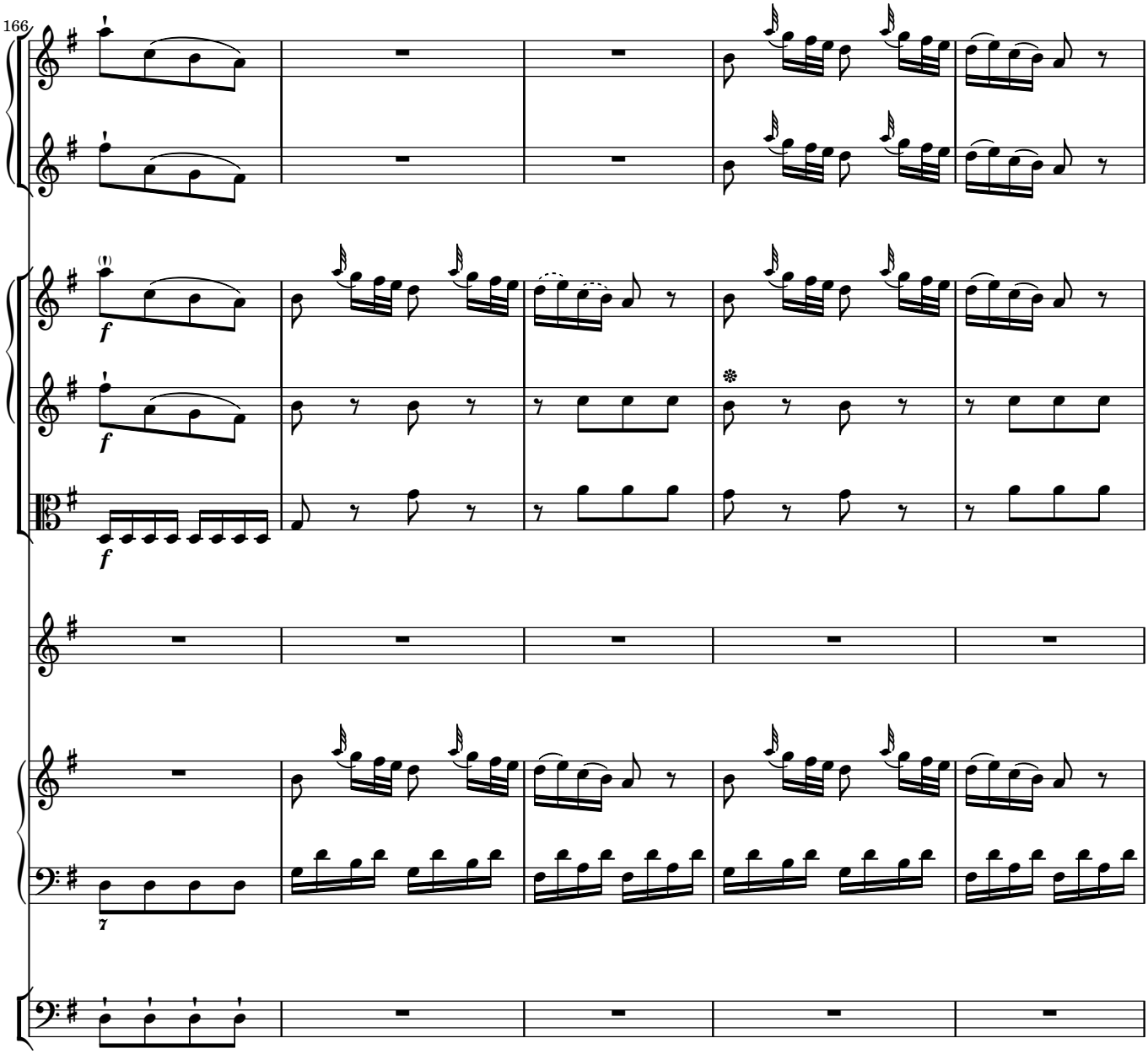
166
f
f
f
7

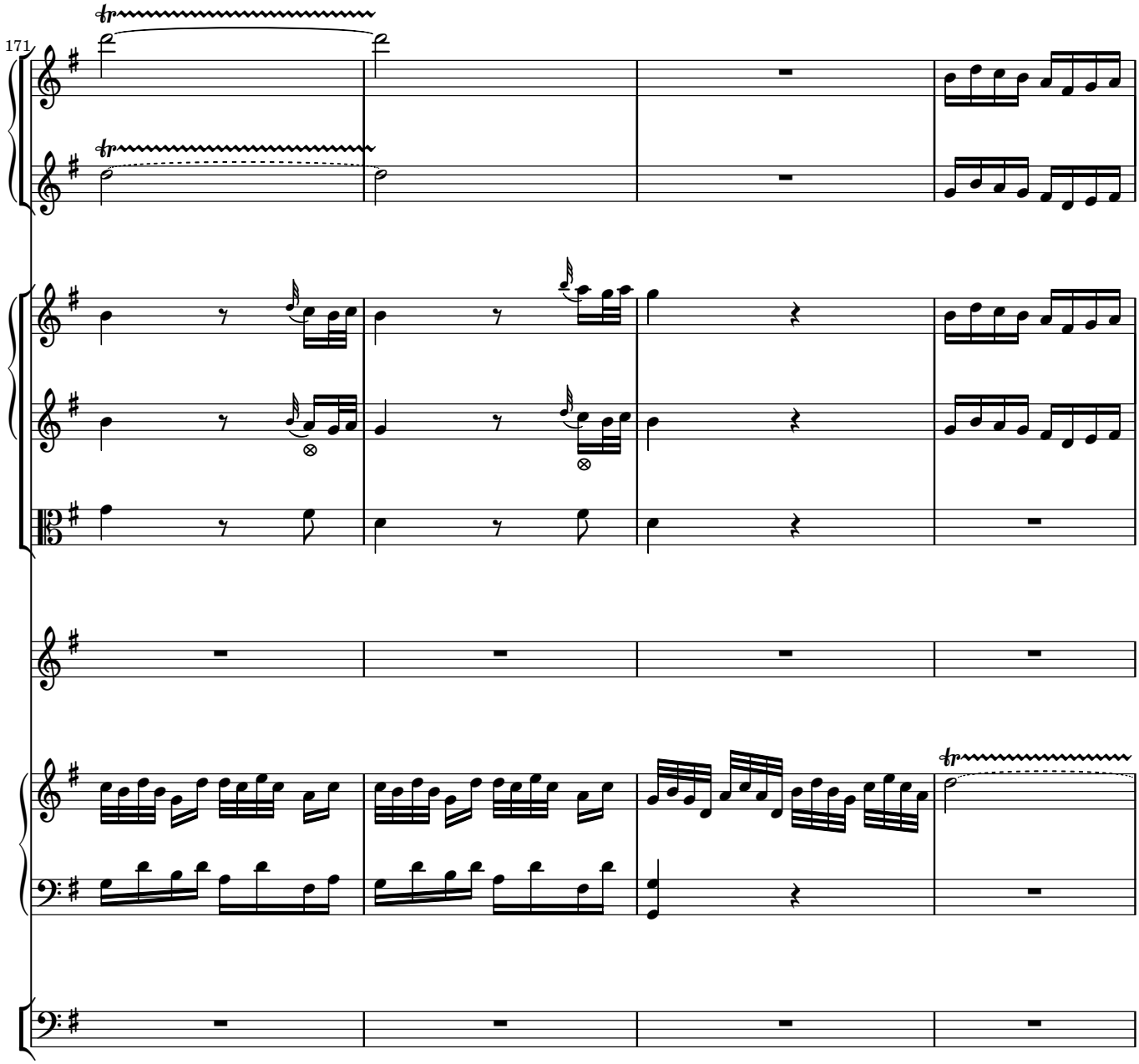
171

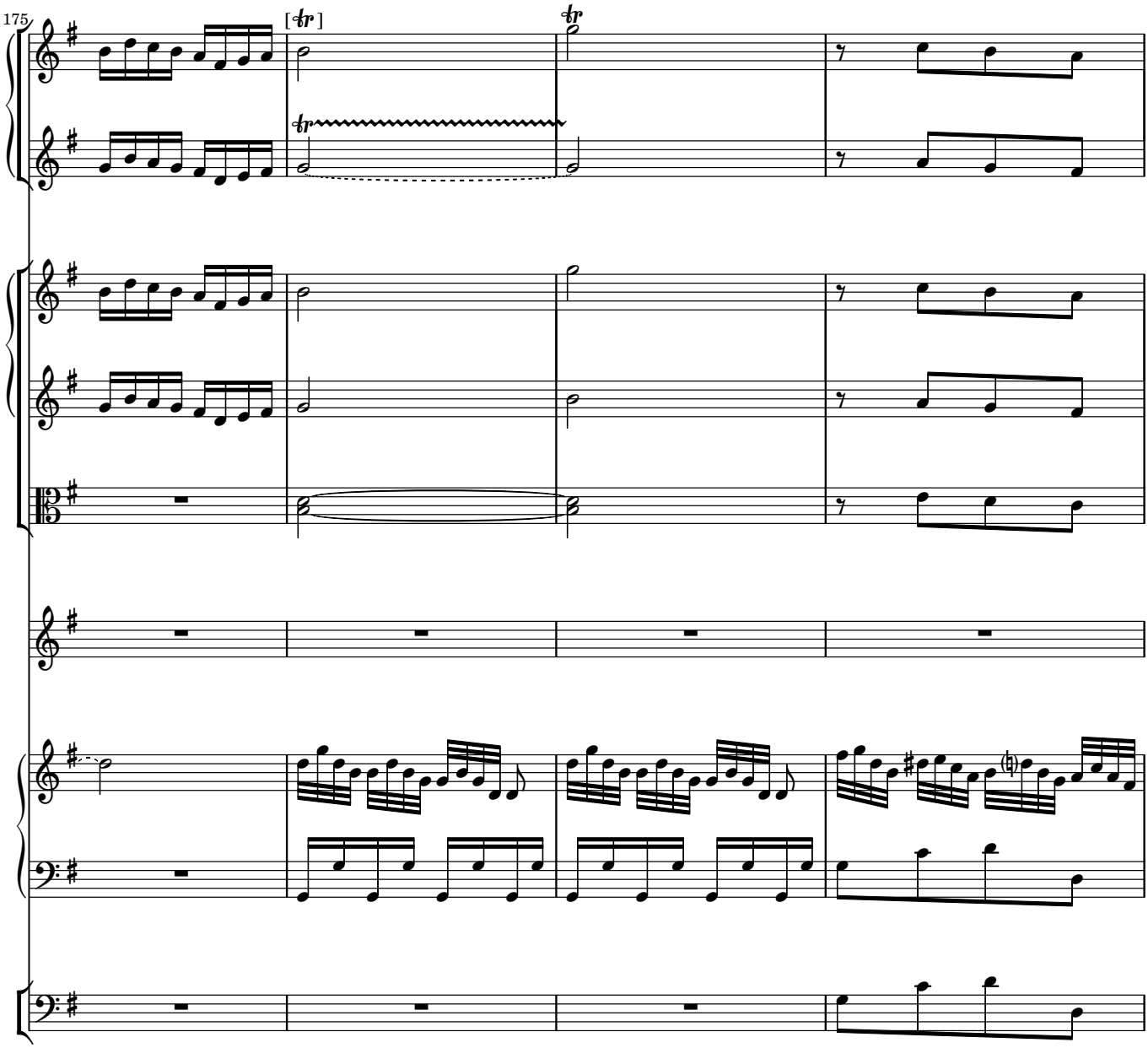
175
[tr]
tr
tr

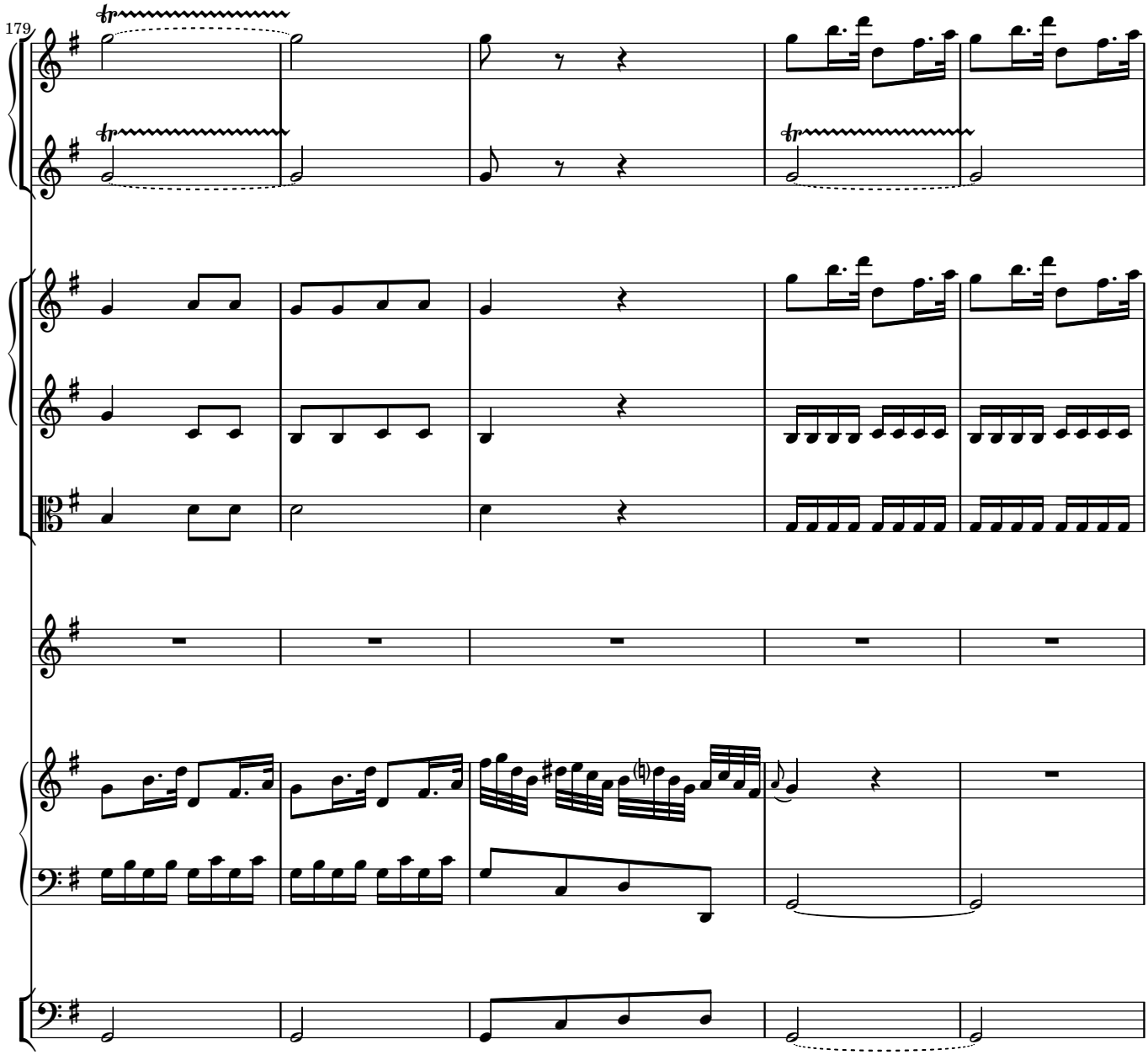
179

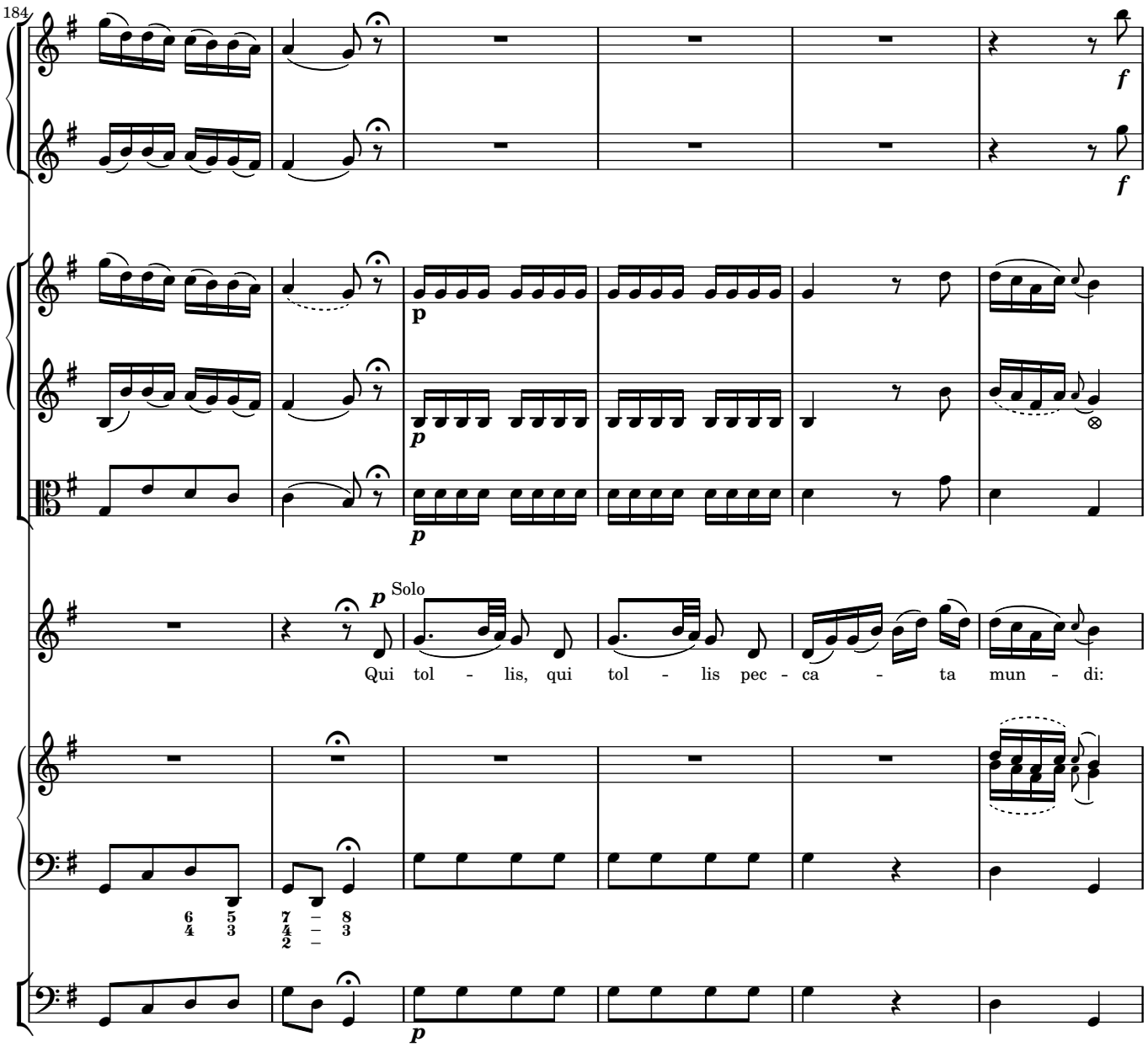
184
f
f
p
p
p
p
Solo
Qui tol - lis, qui tol - lis pec - ca - ta mun - di:
6 5
4 3
7 8
4 3
2
p

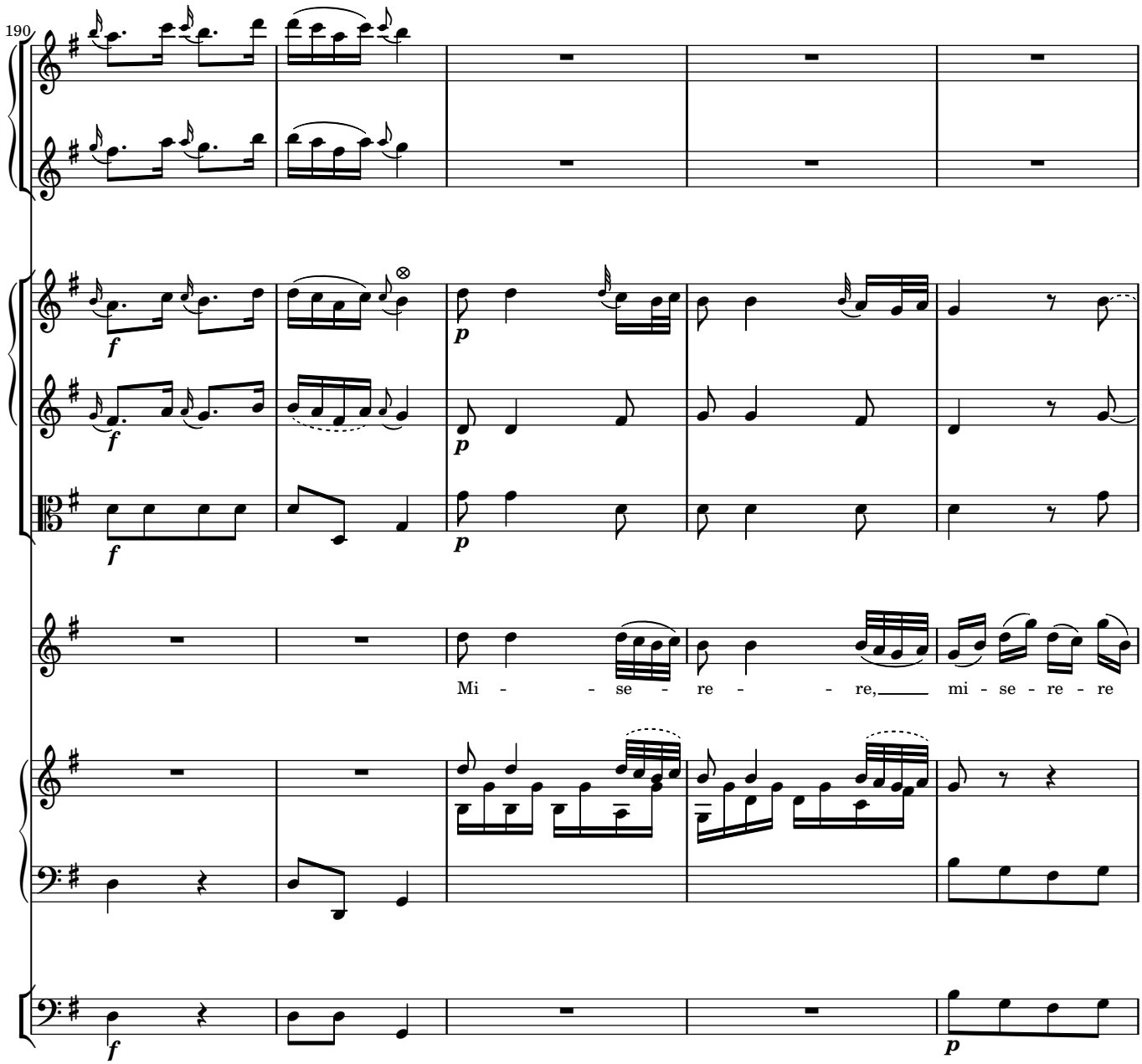
190
Mi - - se - re - - re, mi - se - re - re

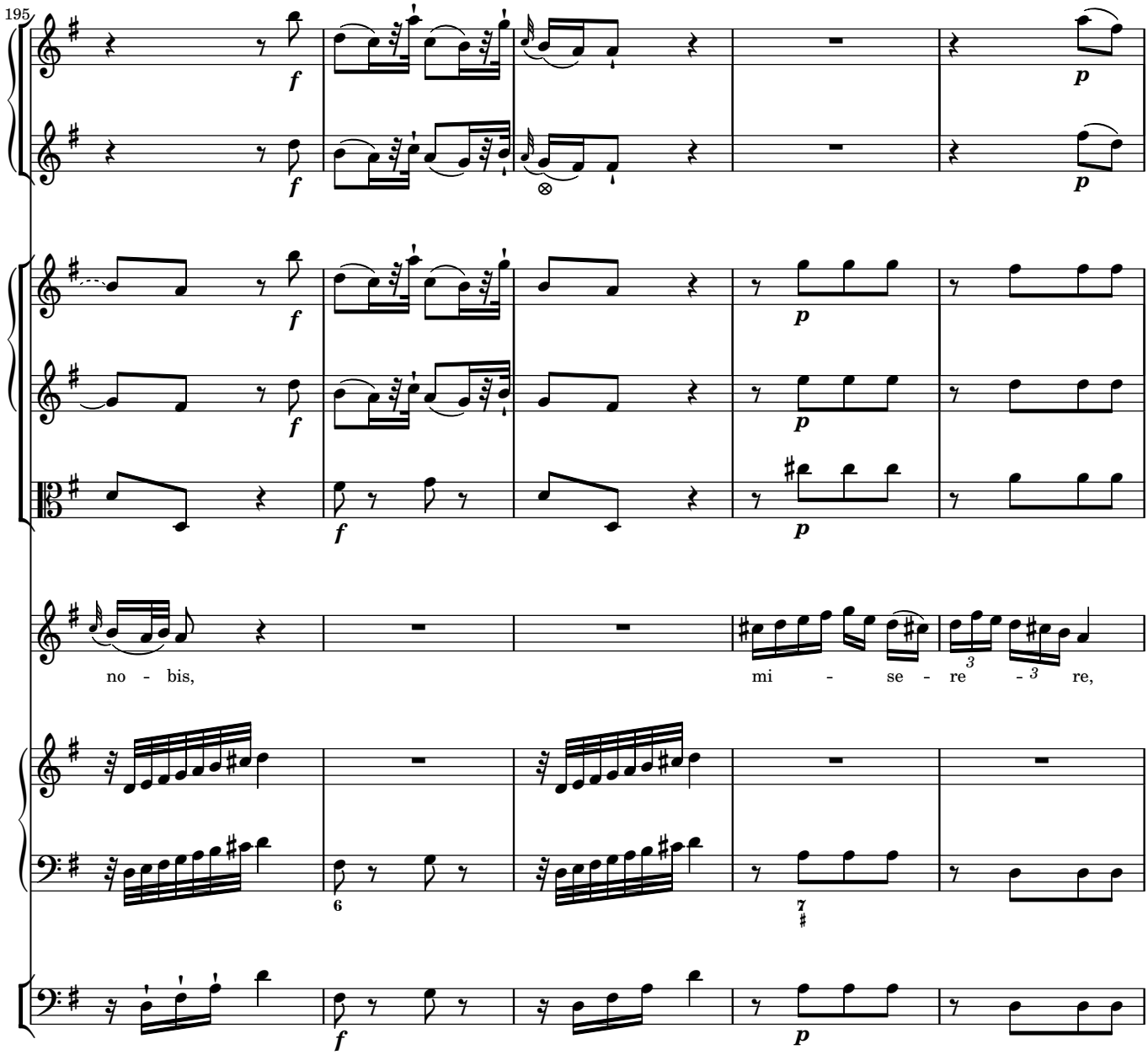
195
no - bis,
mi - se - re - re,

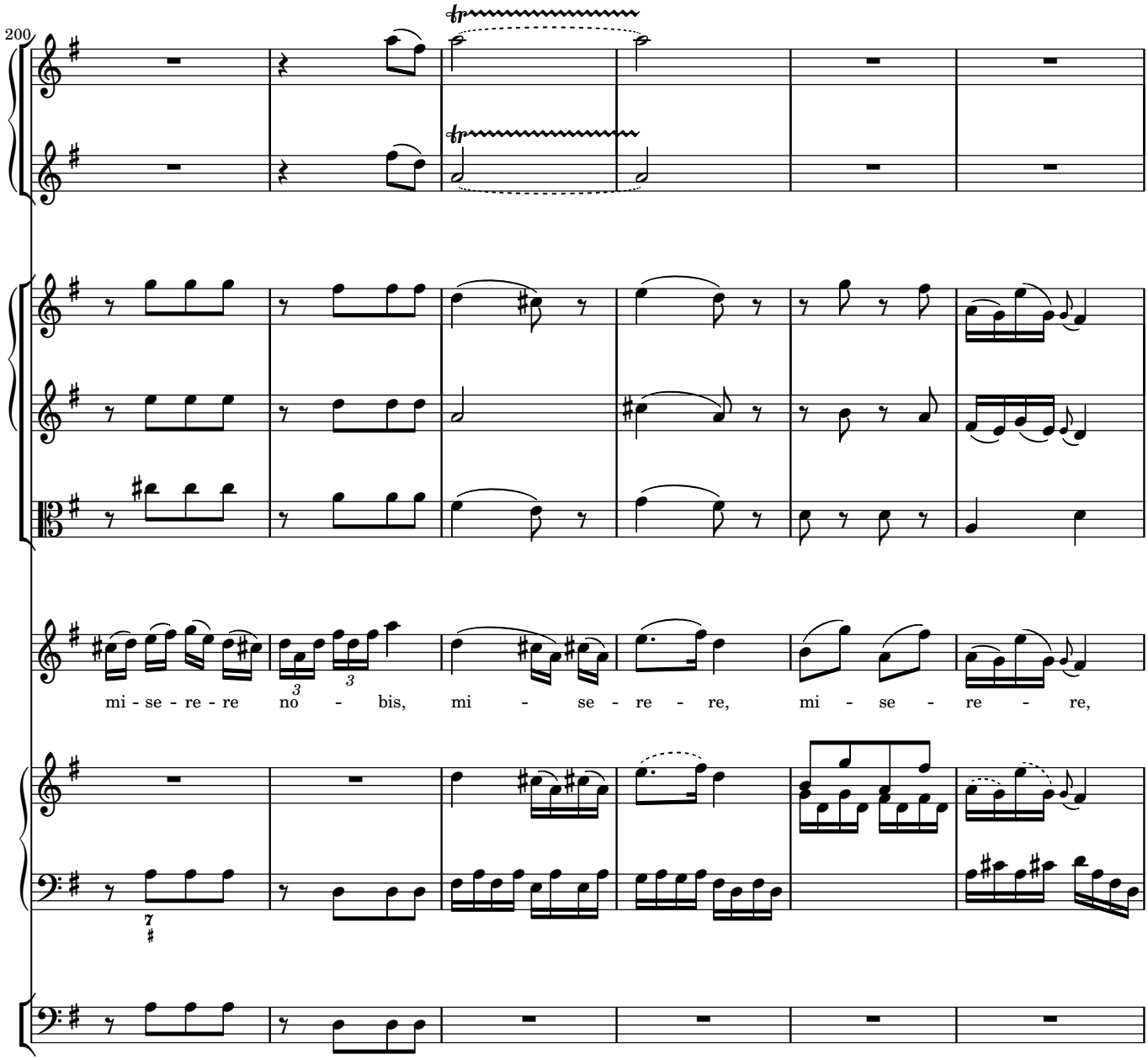
200
mi - se - re - re no - bis, mi - se - re - re, mi - se - re - re,

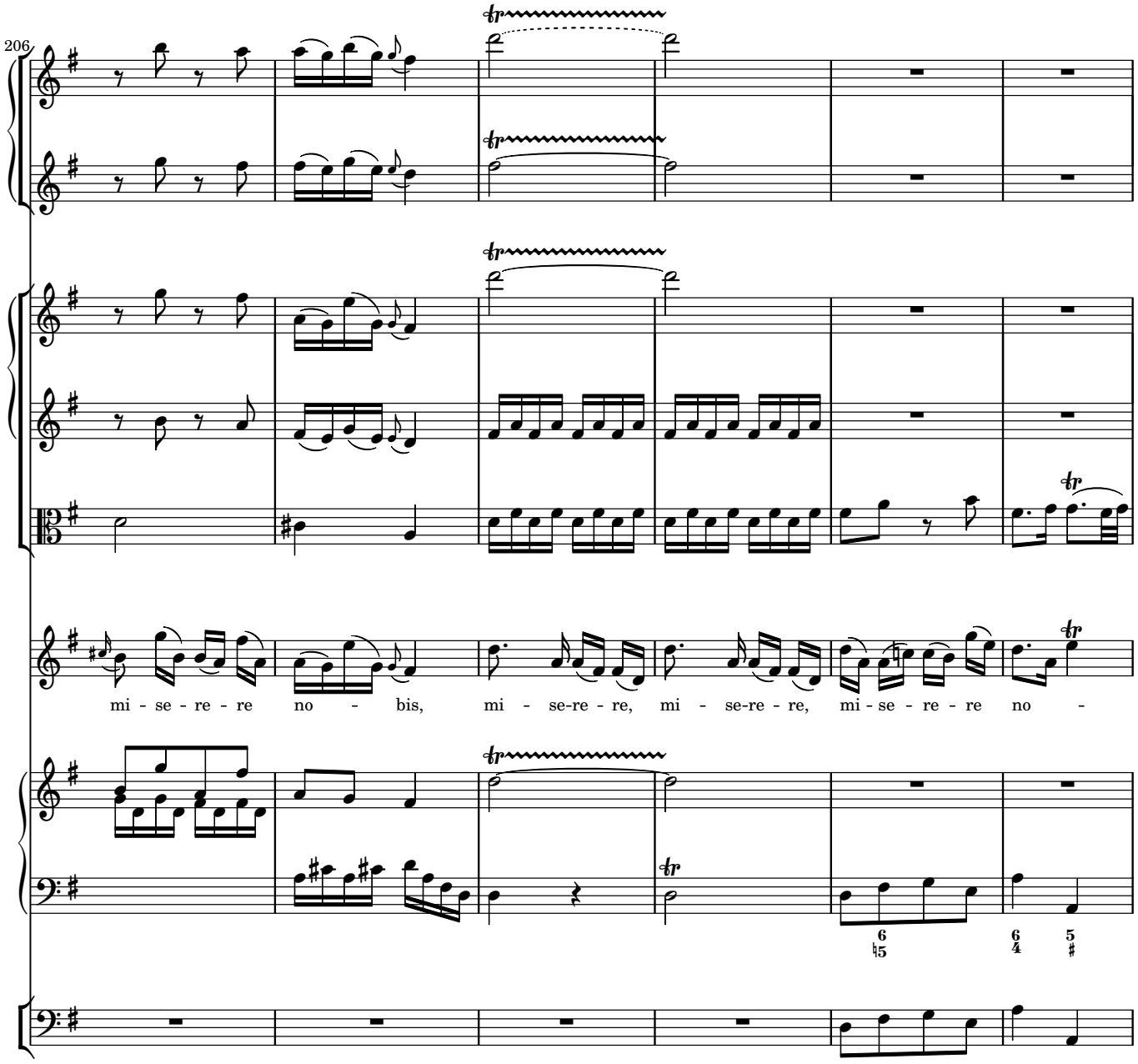
206
mi - se - re - re no - bis, mi - se-re - re, mi - se-re - re, mi - se - re - re no -

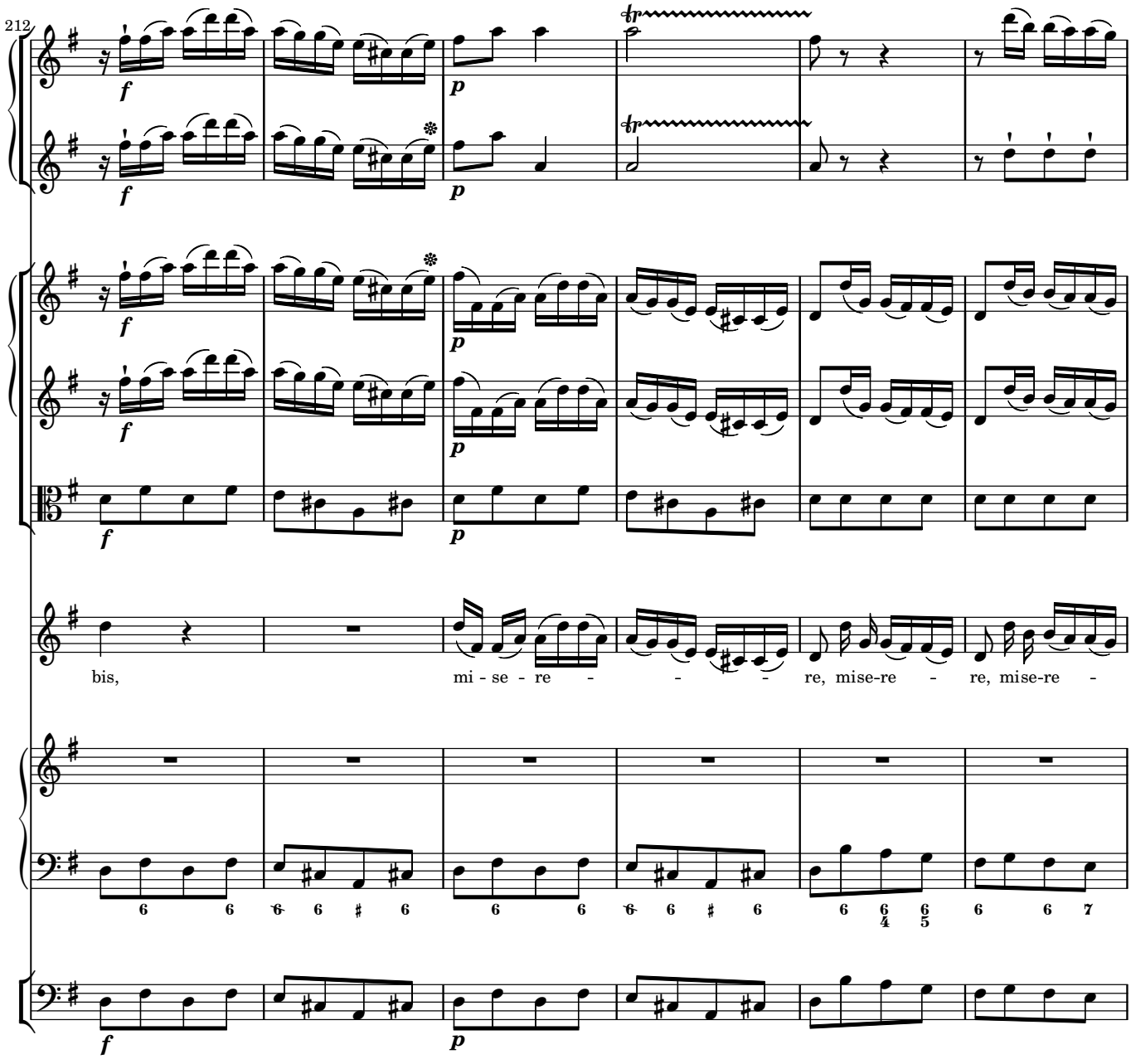
212
bis,
mi - se - re - re, mise-re - re, mise-re -

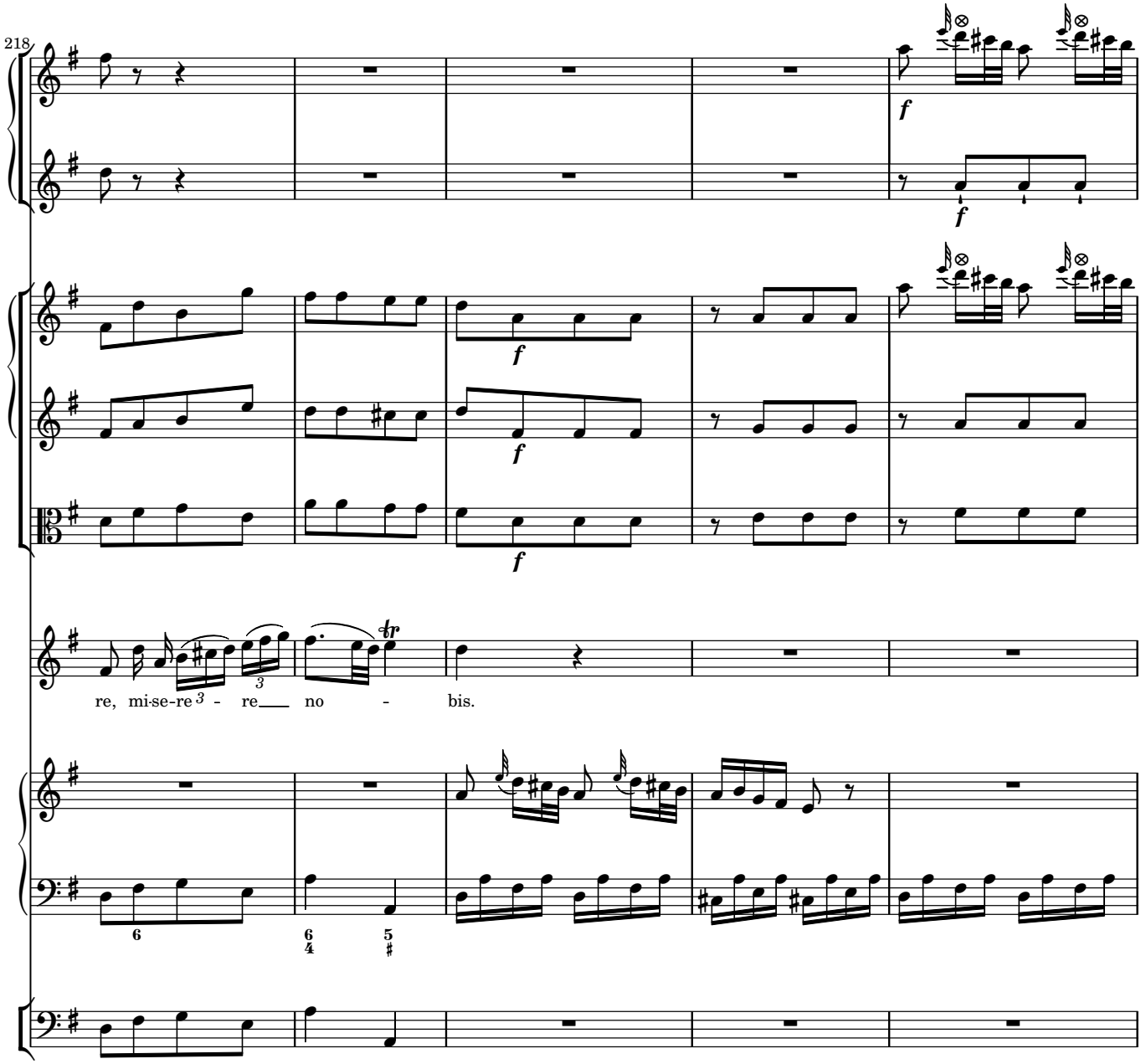
218
f
f
f
f
f
re, mi-se-re - re no - bis.

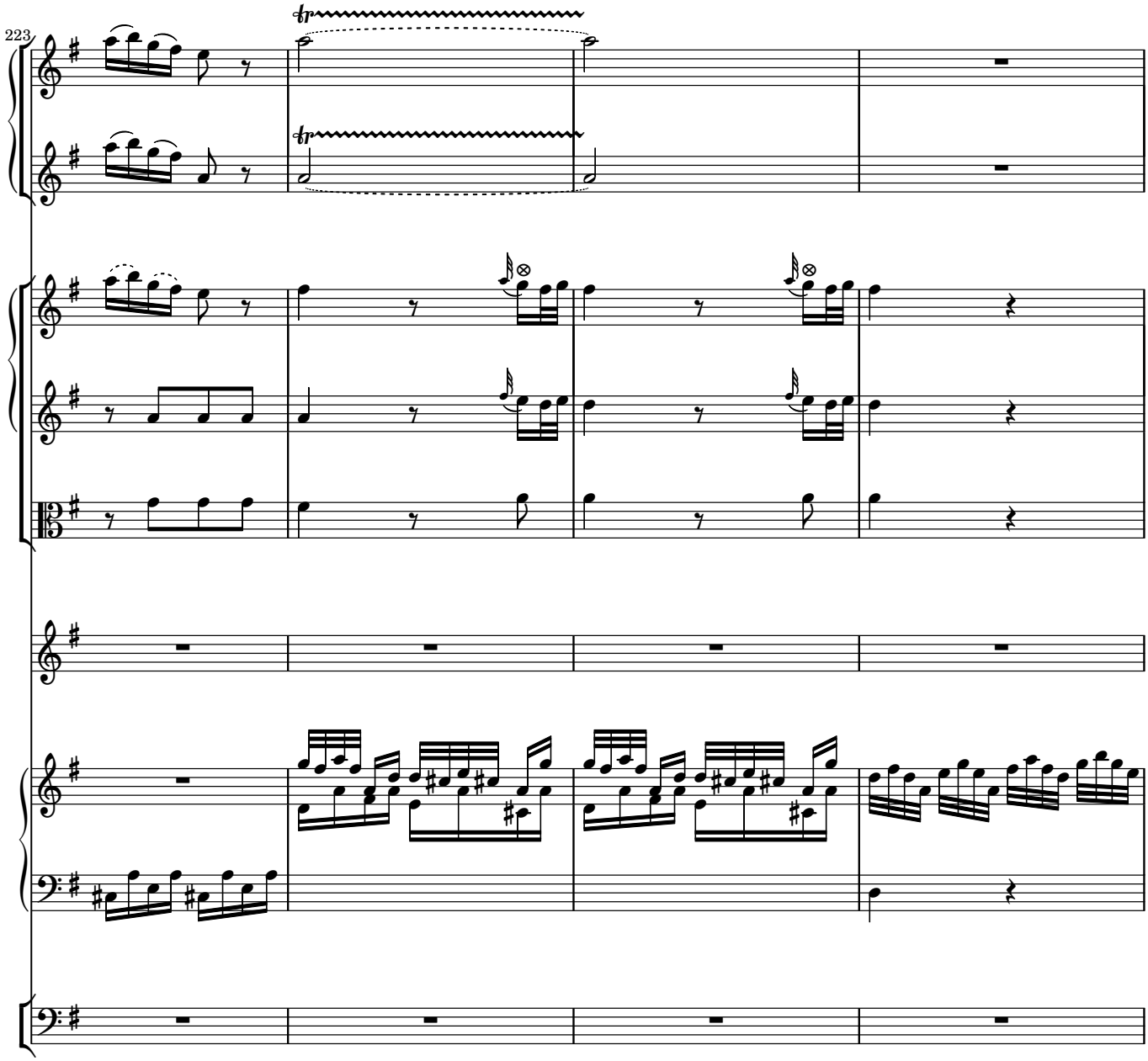
223
tr
tr

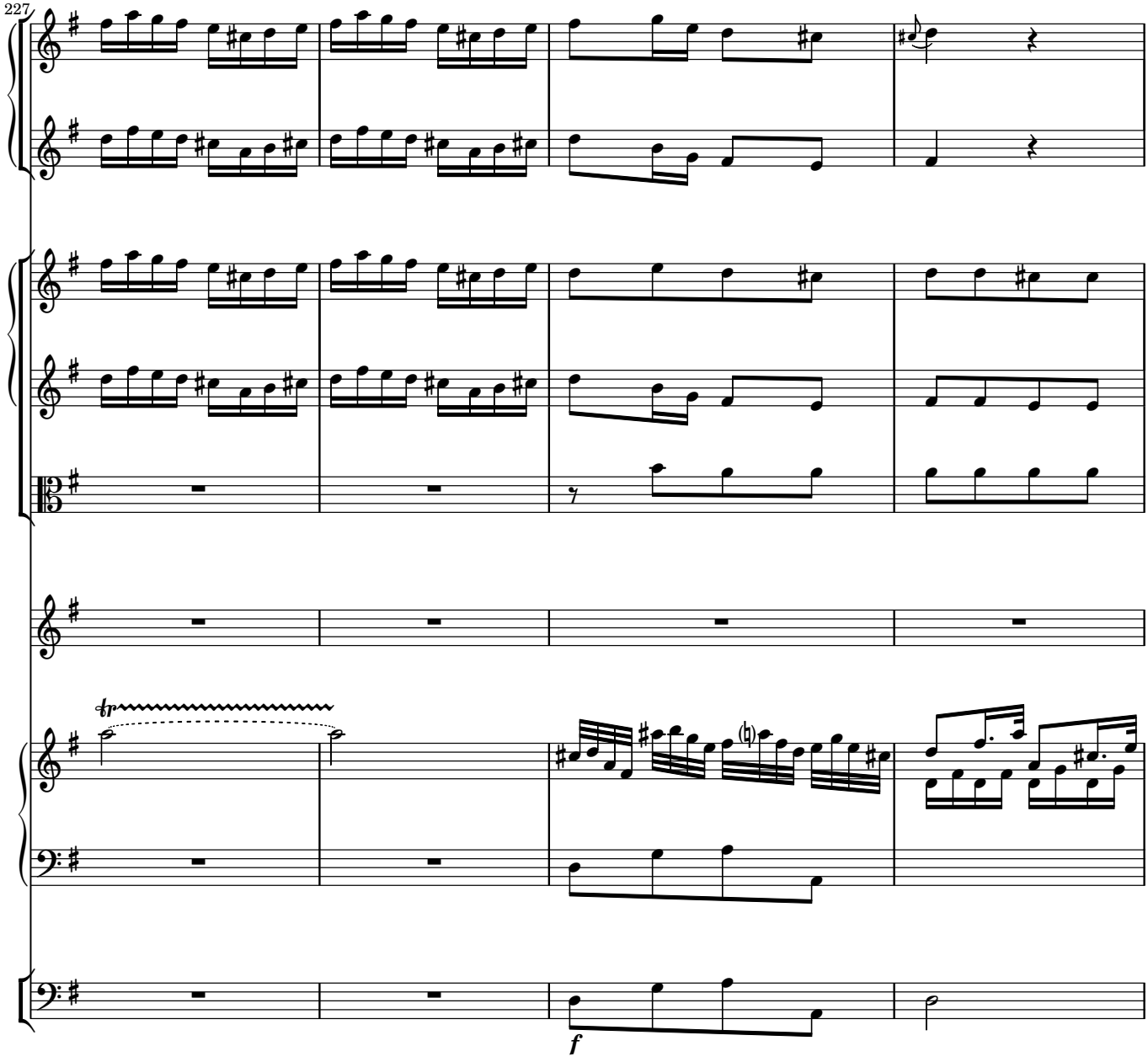
227
tr
f

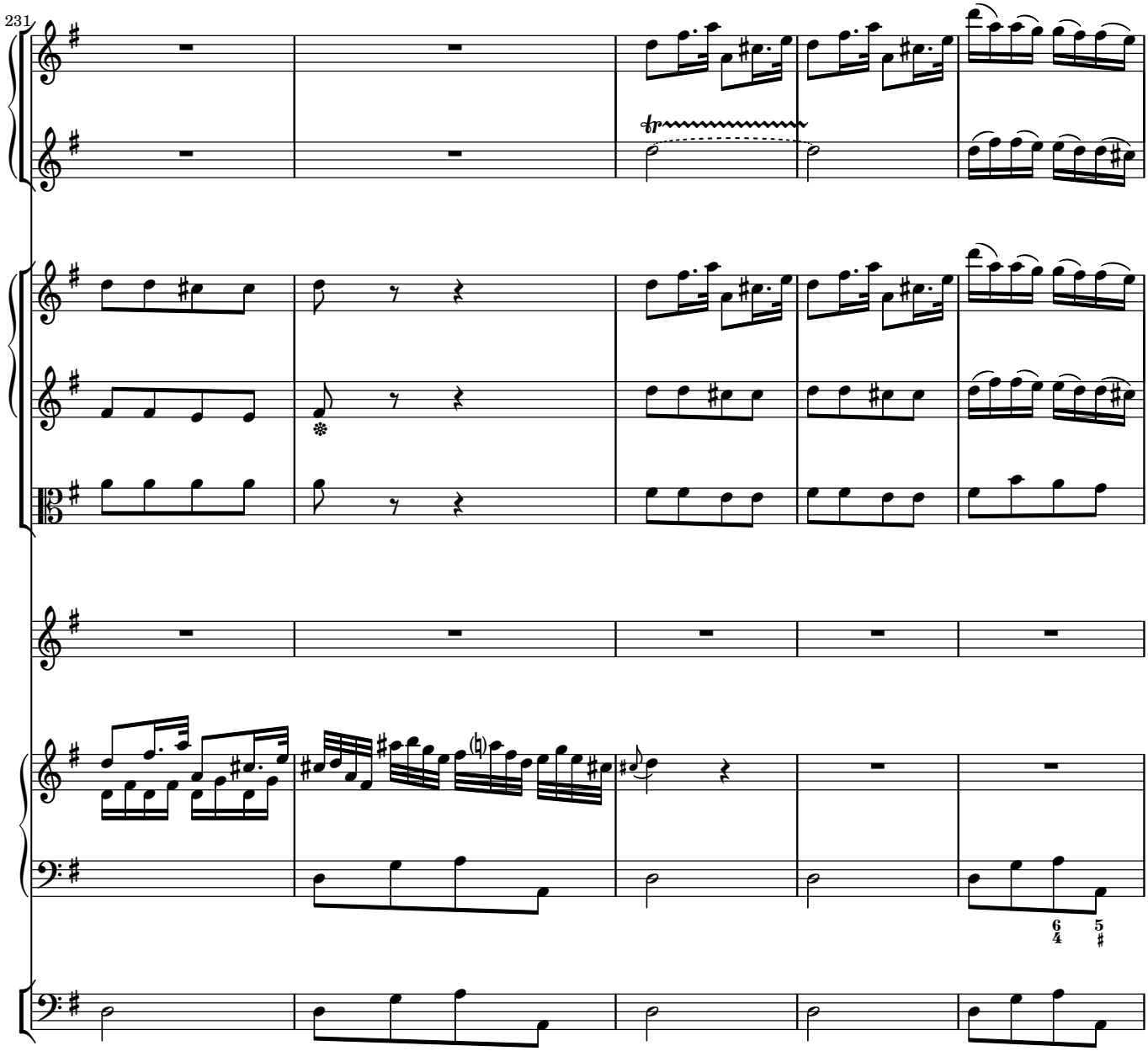
231
tr
6
4
5
#

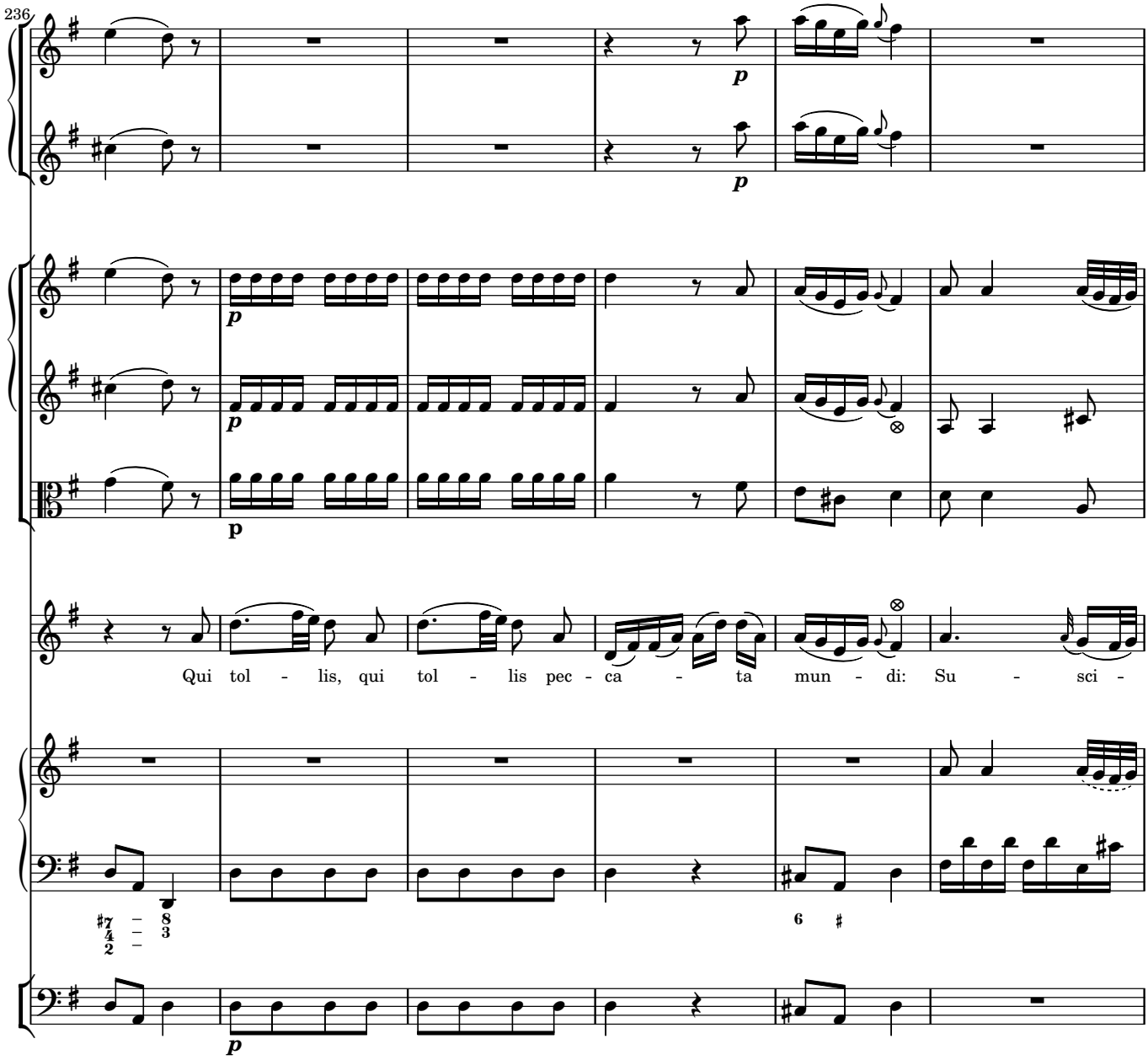
236
p
p
p
p
Qui tol - lis, qui tol - lis pec - ca - ta mun - di: Su - sci -
p

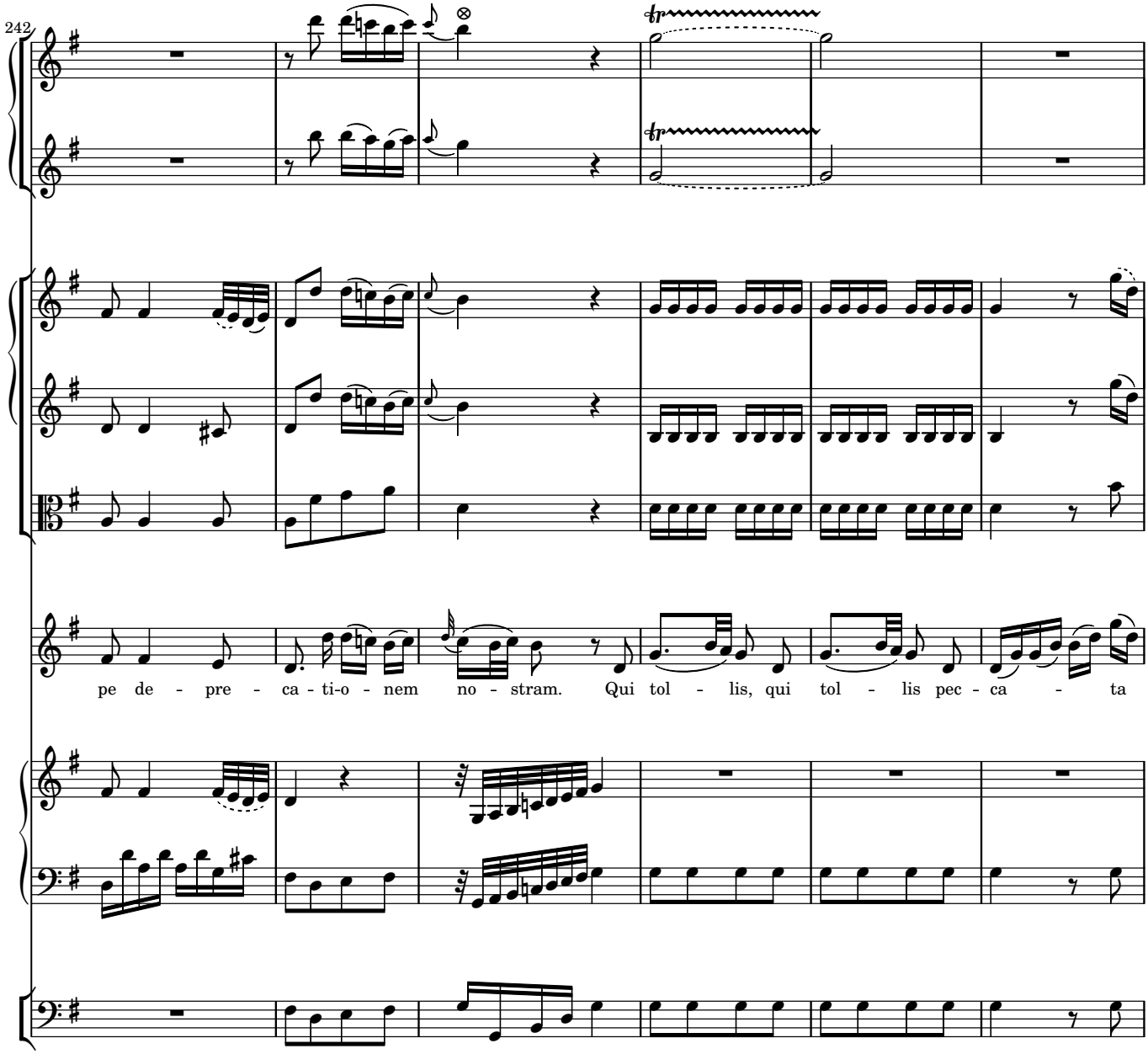
242
pe de - pre - ca - ti-o - nem no - stram. Qui tol - lis, qui tol - lis pec - ca - ta

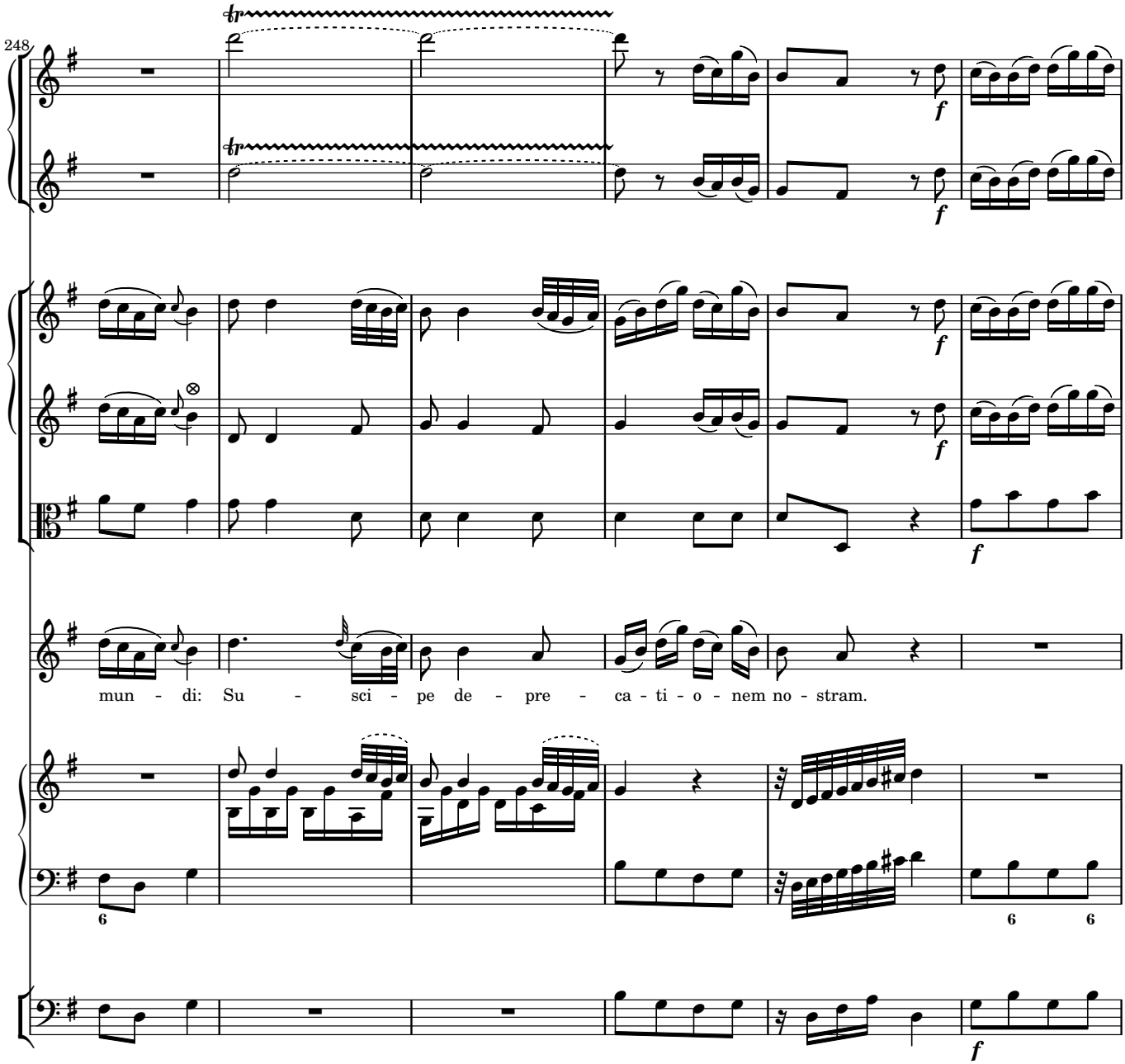
248
mun - di: Su - sci - pe de - pre - ca - ti - o - nem no - stram.

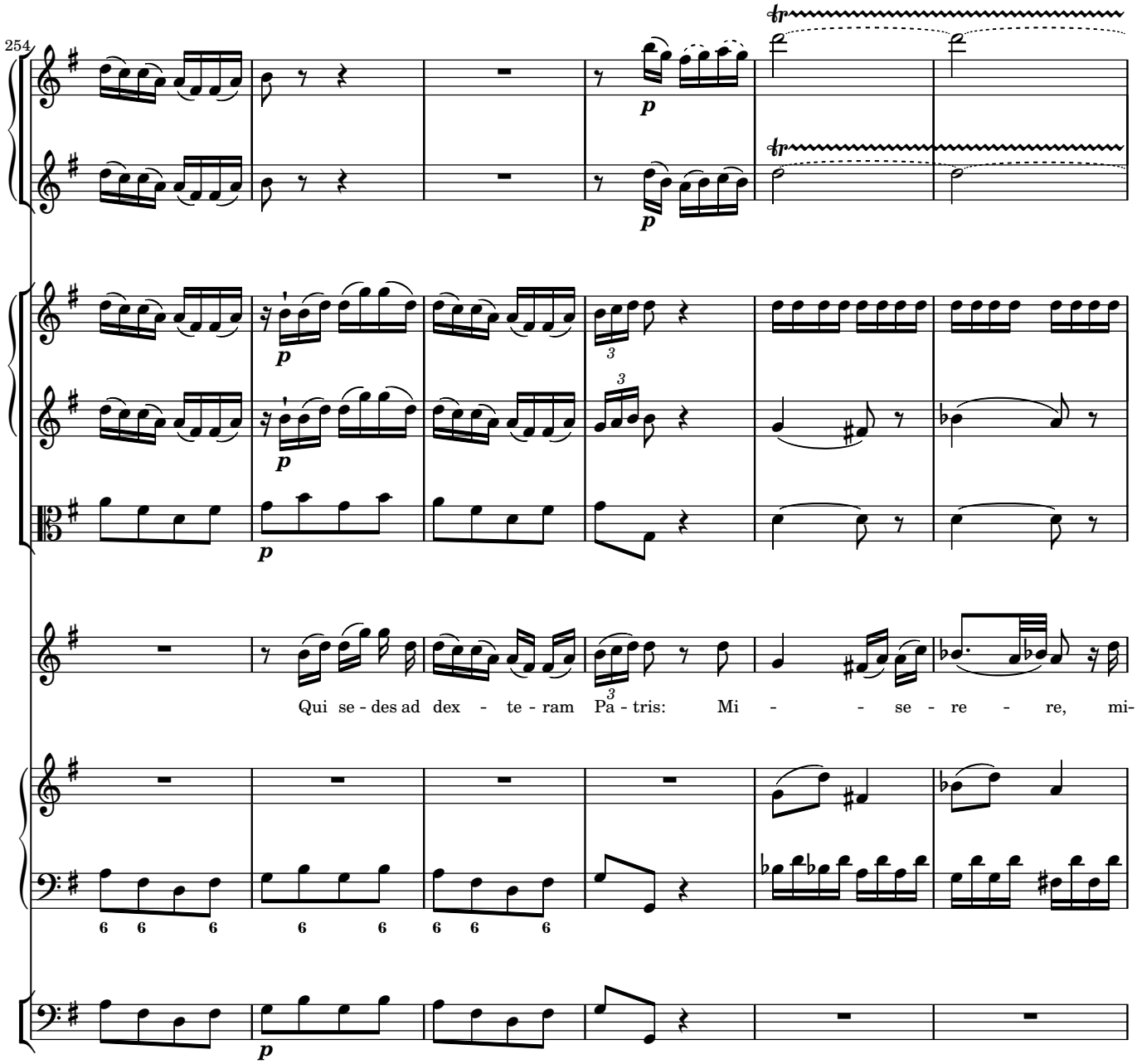
254
p
Qui se - des ad dex - te - ram Pa - tris: Mi - - se - re - re, mi-

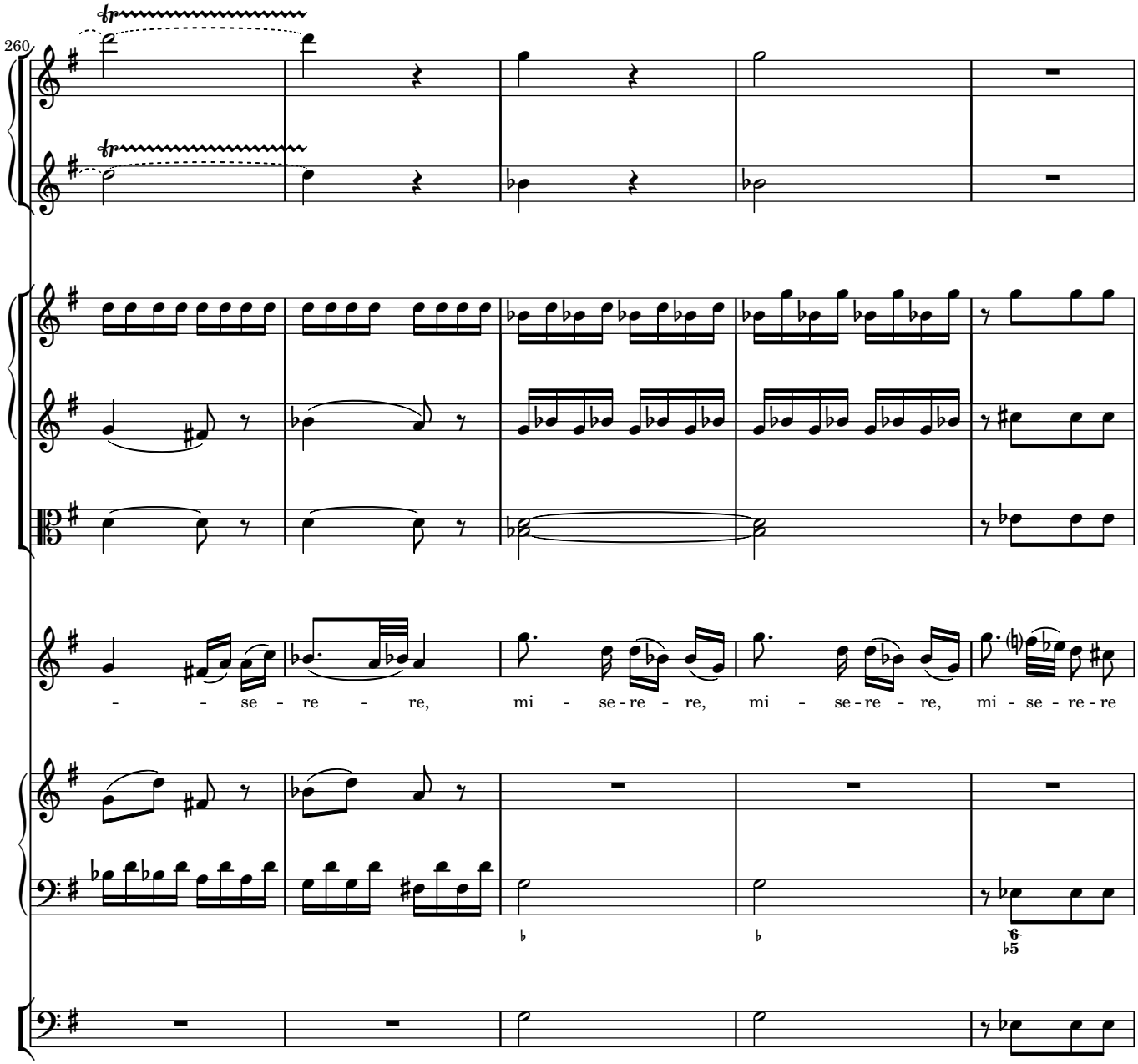
260
- - se - re - re, mi - se-re - re, mi - se-re - re, mi - se - re-re

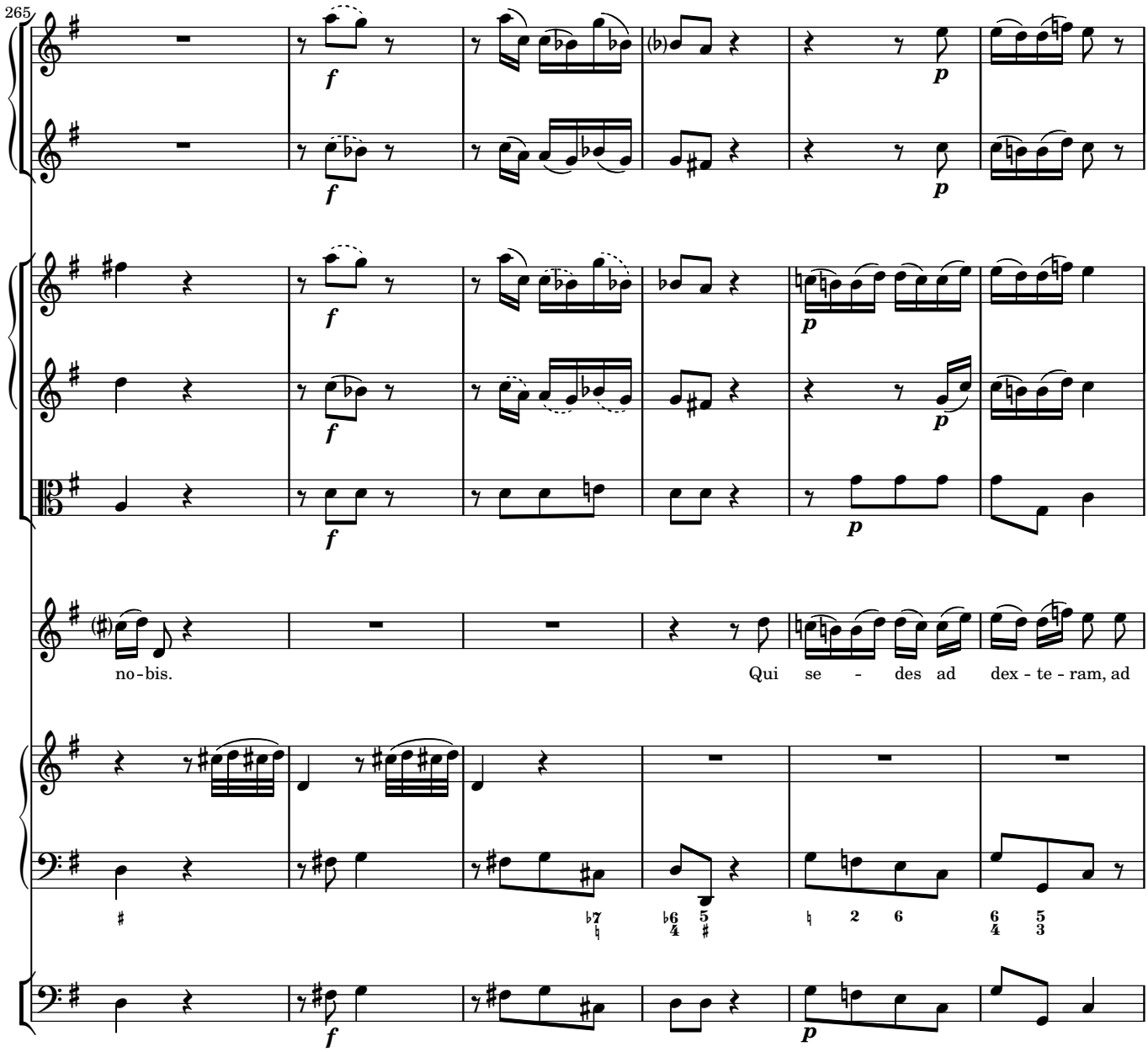
265
no - bis.
Qui se - des ad dex - te - ram, ad

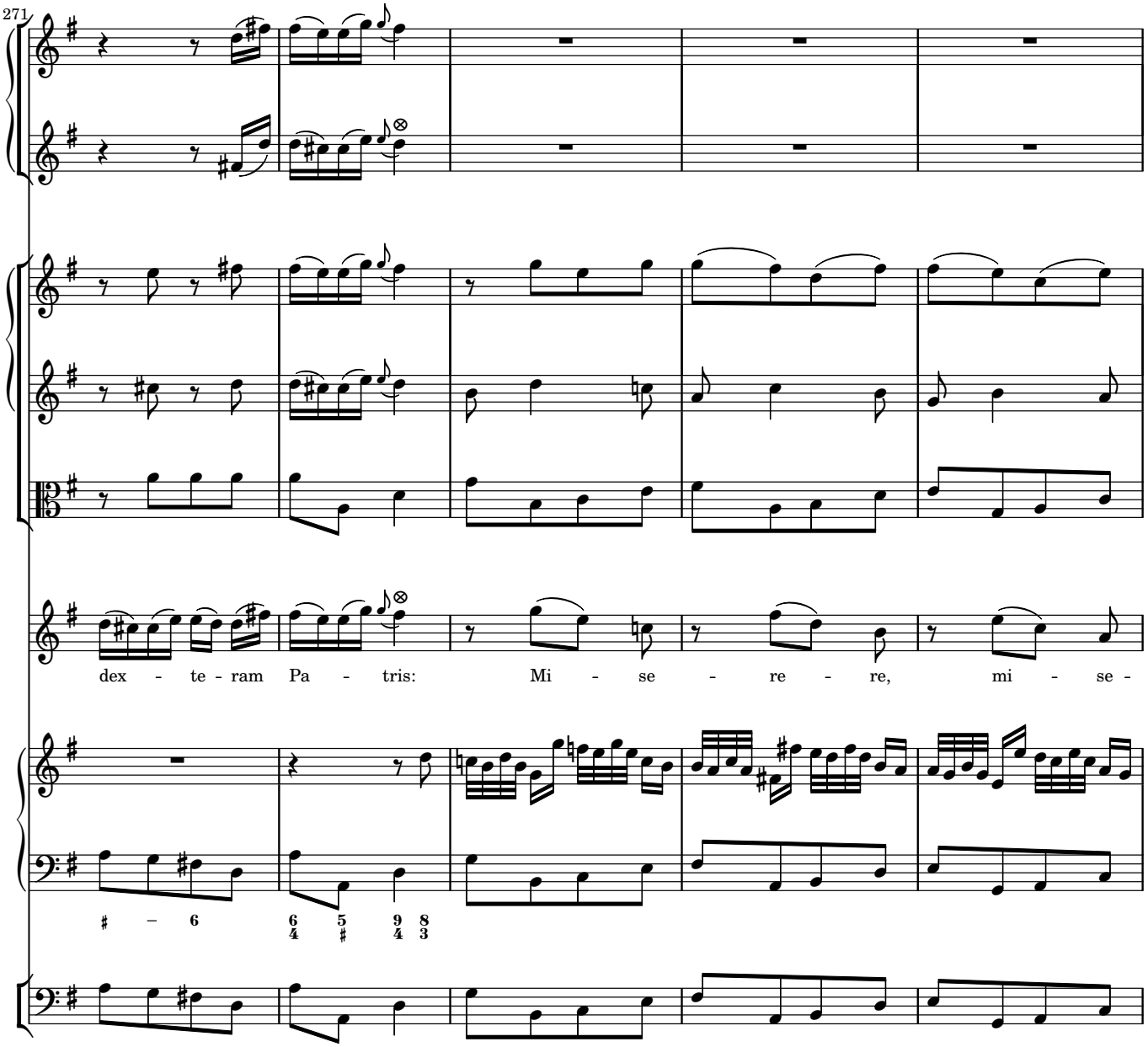
271
dex - te - ram Pa - tris: Mi - se - re - re, mi - se -

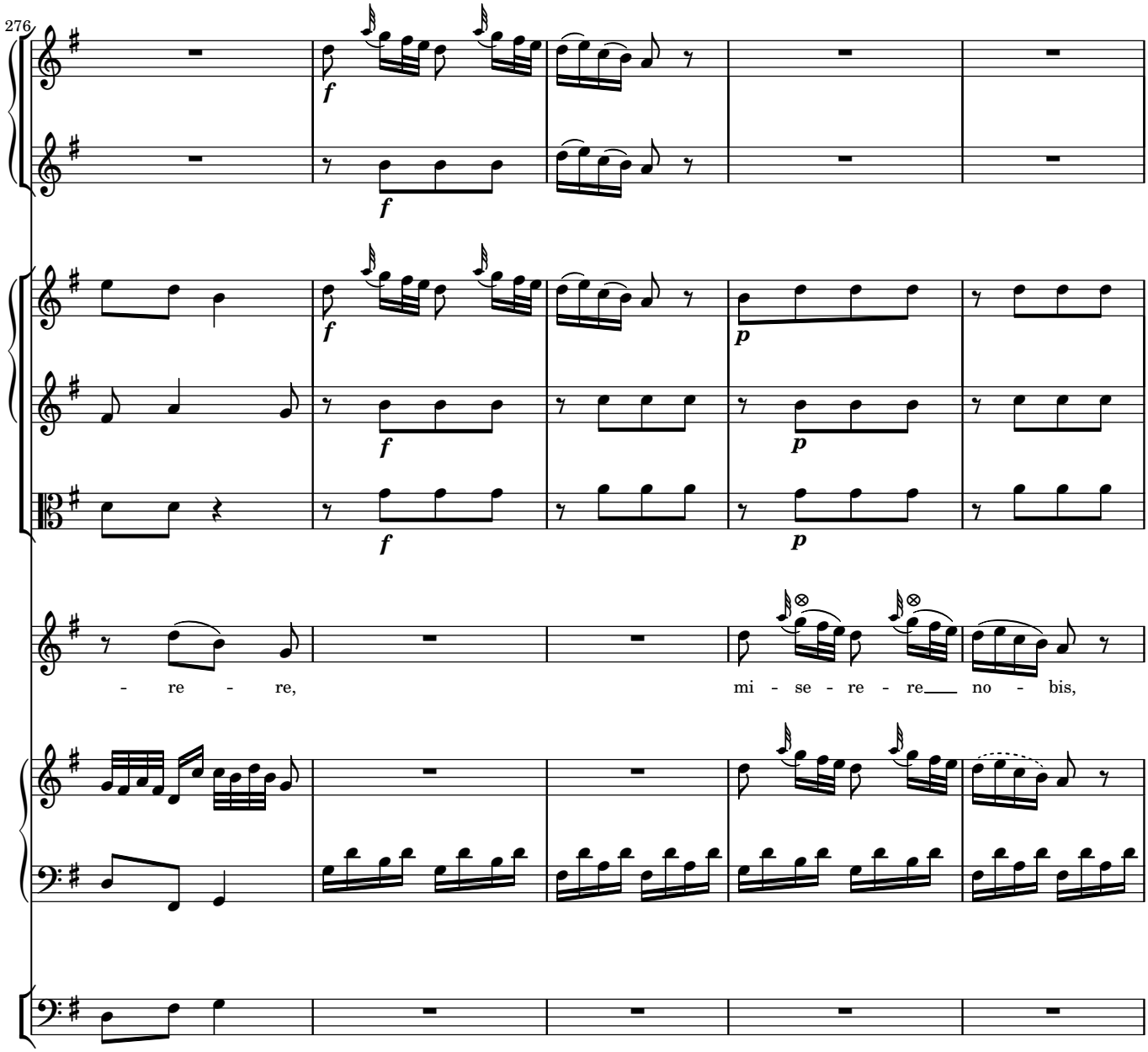
276
- re - re,
mi - se - re - re no - bis,

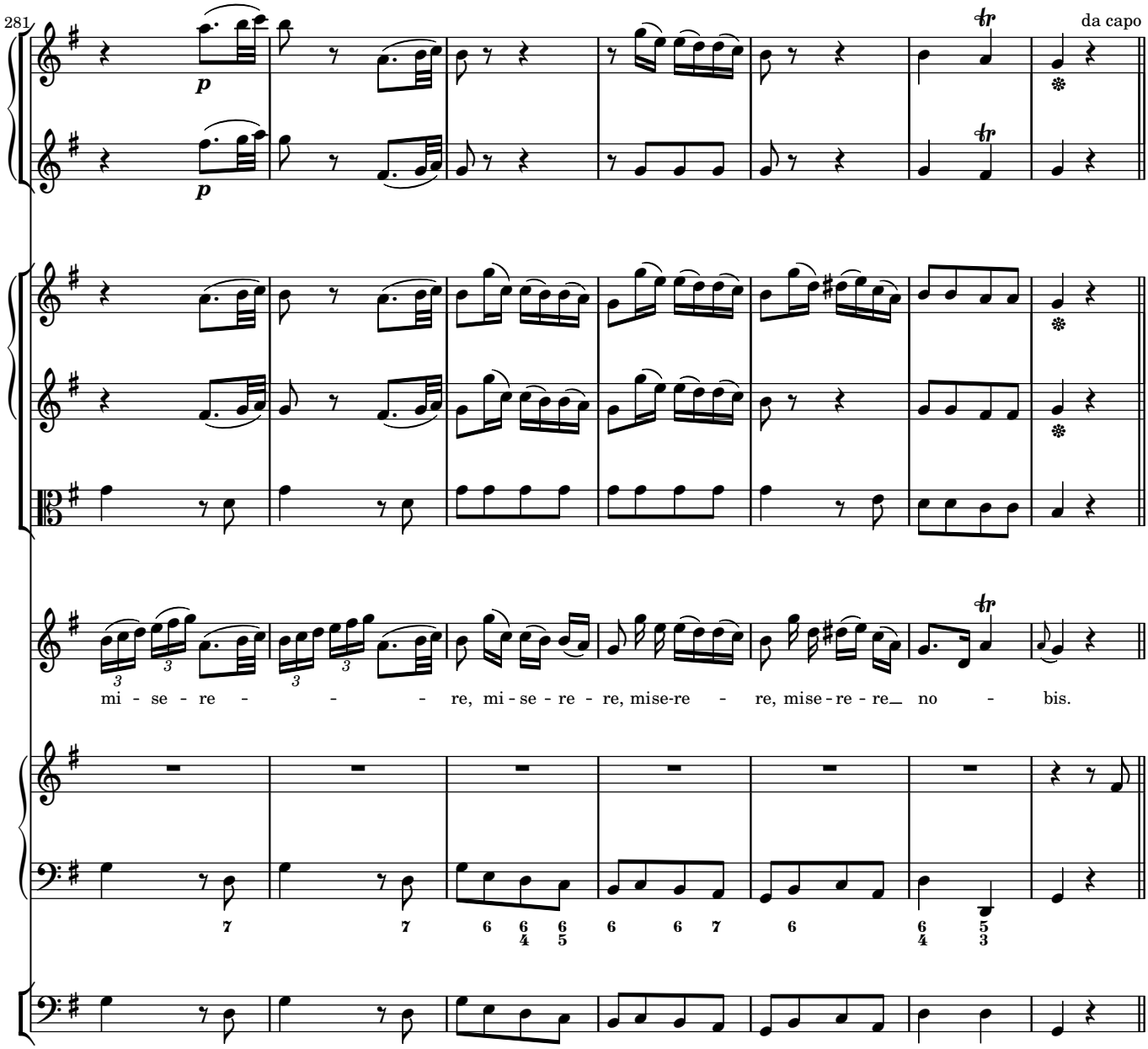
281
da capo
mi - se - re - - - - re, mi - se - re - re, mise-re - re, mise - re - re no - bis.

Quoniam

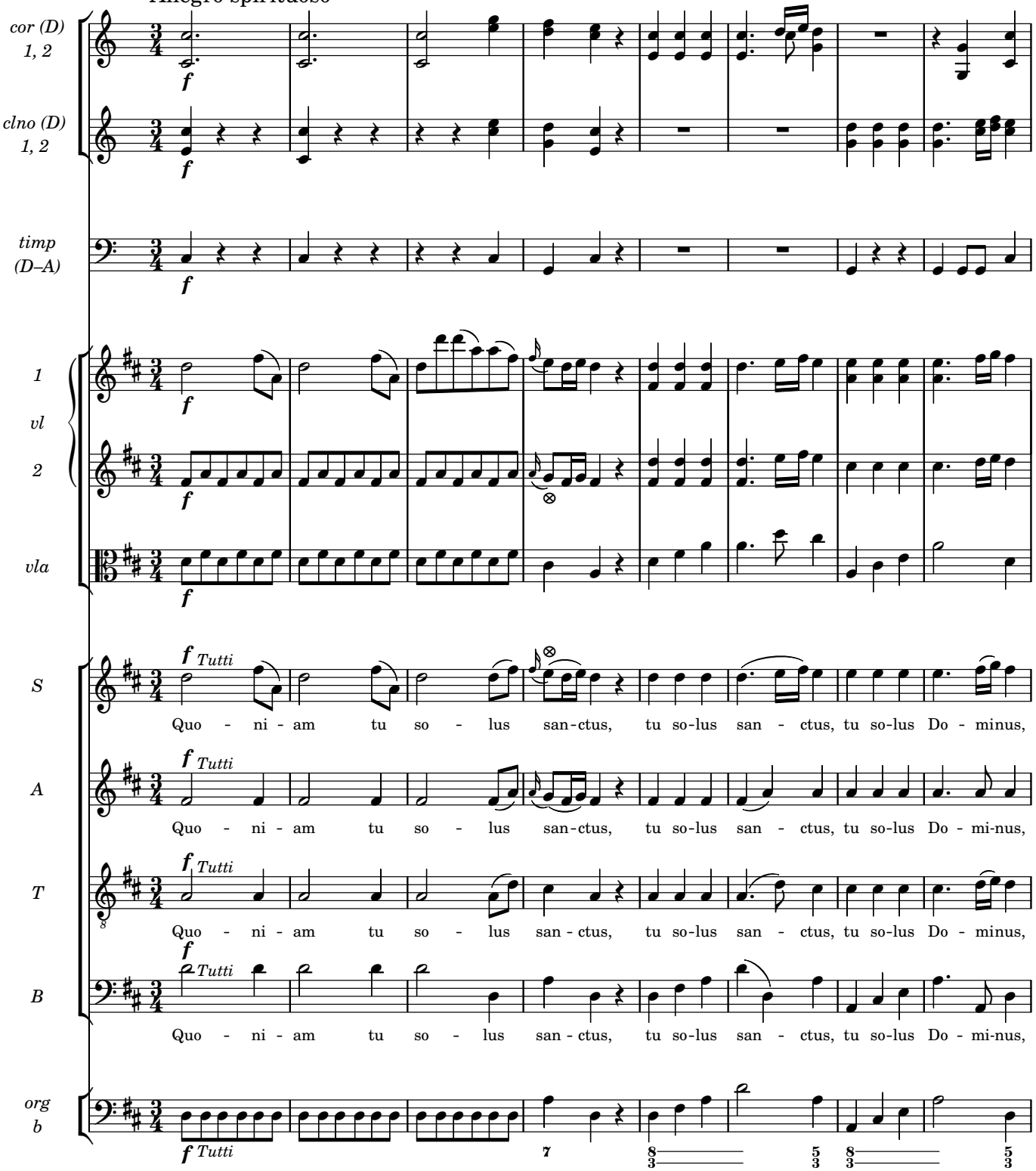
Allegro spirituoso
cor (D) 1, 2
clno (D) 1, 2
timp (D–A)
1 vl 2
vla
S
A
T
B
org b
f
f Tutti
Quo - ni - am tu so - lus san-ctus, tu so-lus san - ctus, tu so-lus Do - minus,
Quo - ni - am tu so - lus san-ctus, tu so-lus san - ctus, tu so-lus Do - mi-nus,
Quo - ni - am tu so - lus san - ctus, tu so-lus san - ctus, tu so-lus Do - minus,
Quo - ni - am tu so - lus san - ctus, tu so-lus san - ctus, tu so-lus Do - mi-nus,
7

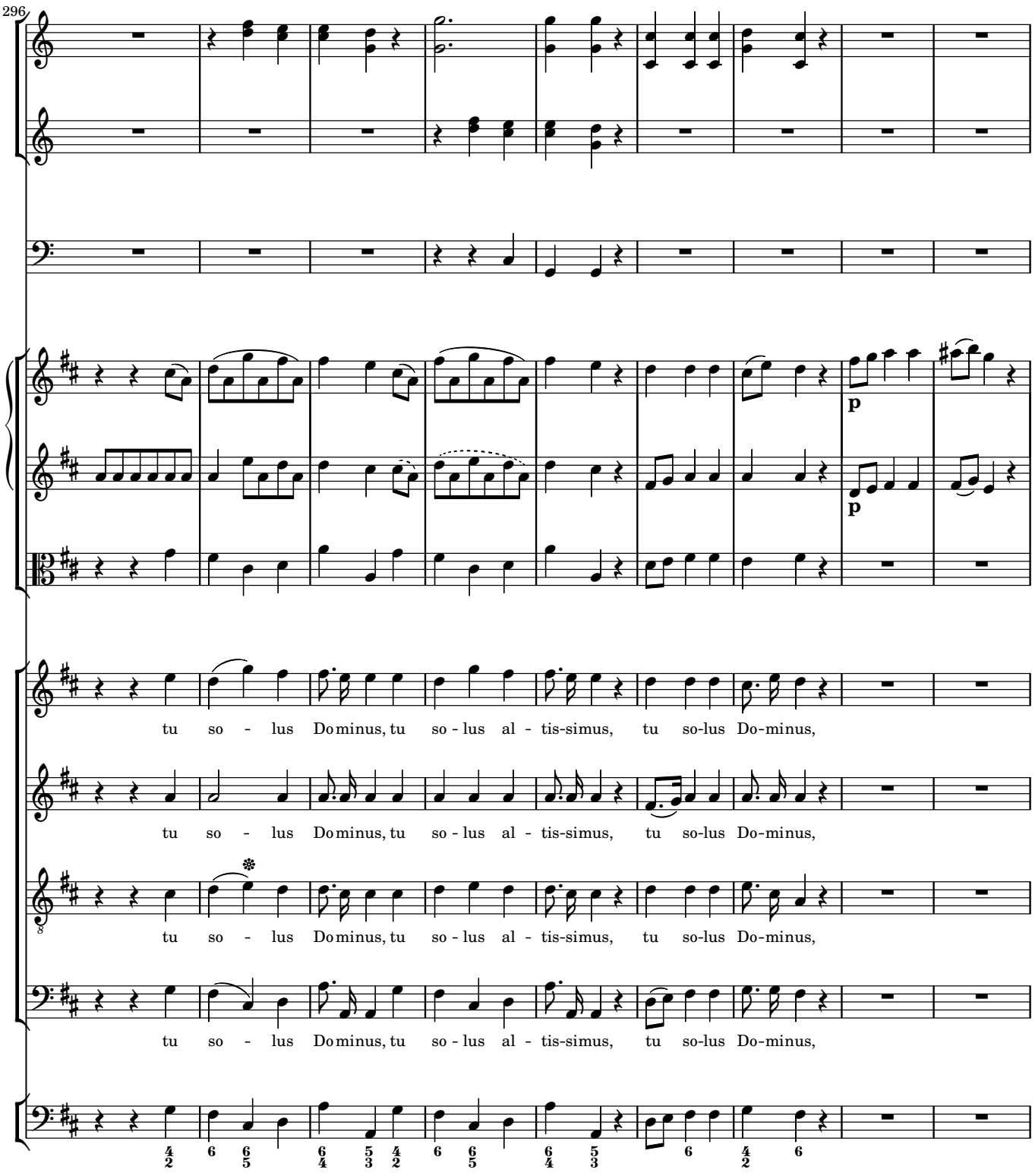
296
p
p
tu so - lus Dominus, tu so - lus al - tis-simus, tu so-lus Do-minus,
tu so - lus Dominus, tu so - lus al - tis-simus, tu so-lus Do-minus,
tu so - lus Dominus, tu so - lus al - tis-simus, tu so-lus Do-minus,
tu so - lus Dominus, tu so - lus al - tis-simus, tu so-lus Do-minus,

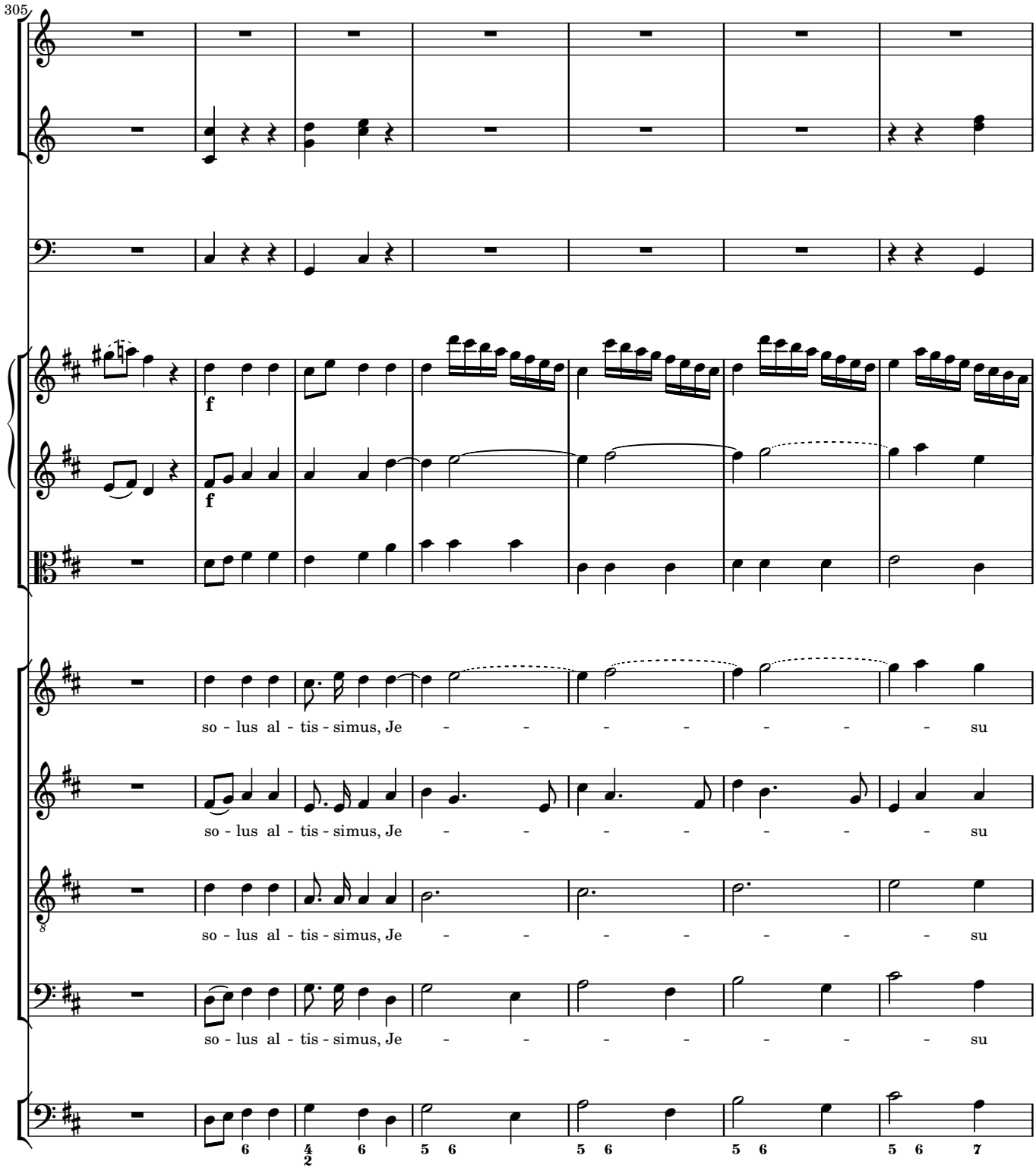
305
f
f
so - lus al - tis - simus, Je - - - - - - - su
so - lus al - tis - simus, Je - - - - - - - su
so - lus al - tis - simus, Je - - - - - - - su
so - lus al - tis - simus, Je - - - - - - - su
6
4 6
2
5 6
5 6
5 6
5 6 7

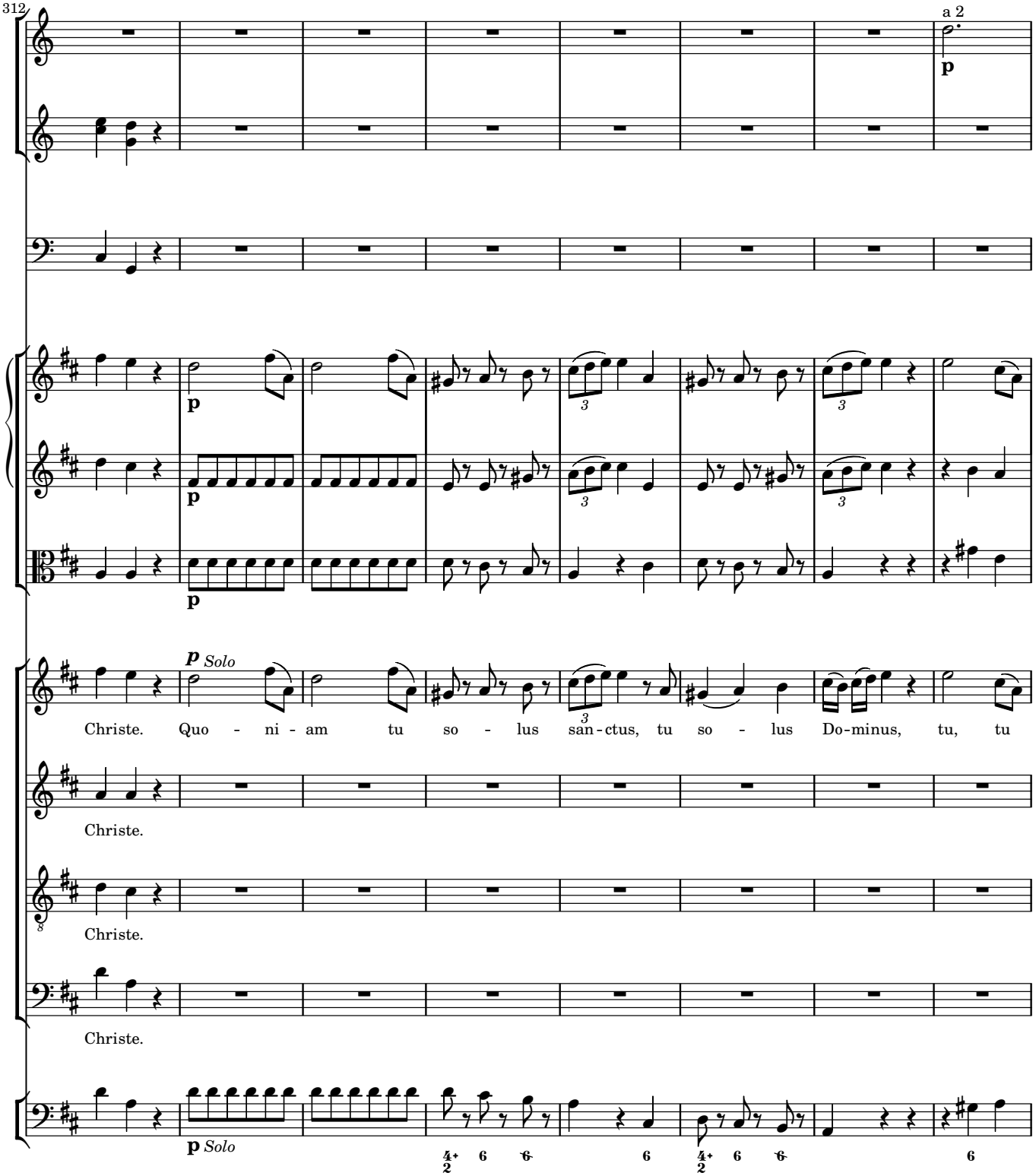
312
a 2
p
p
p
p
p Solo
Christe. Quo - ni - am tu so - lus san - ctus, tu so - lus Do - minus, tu, tu
Christe.
Christe.
Christe.
p Solo

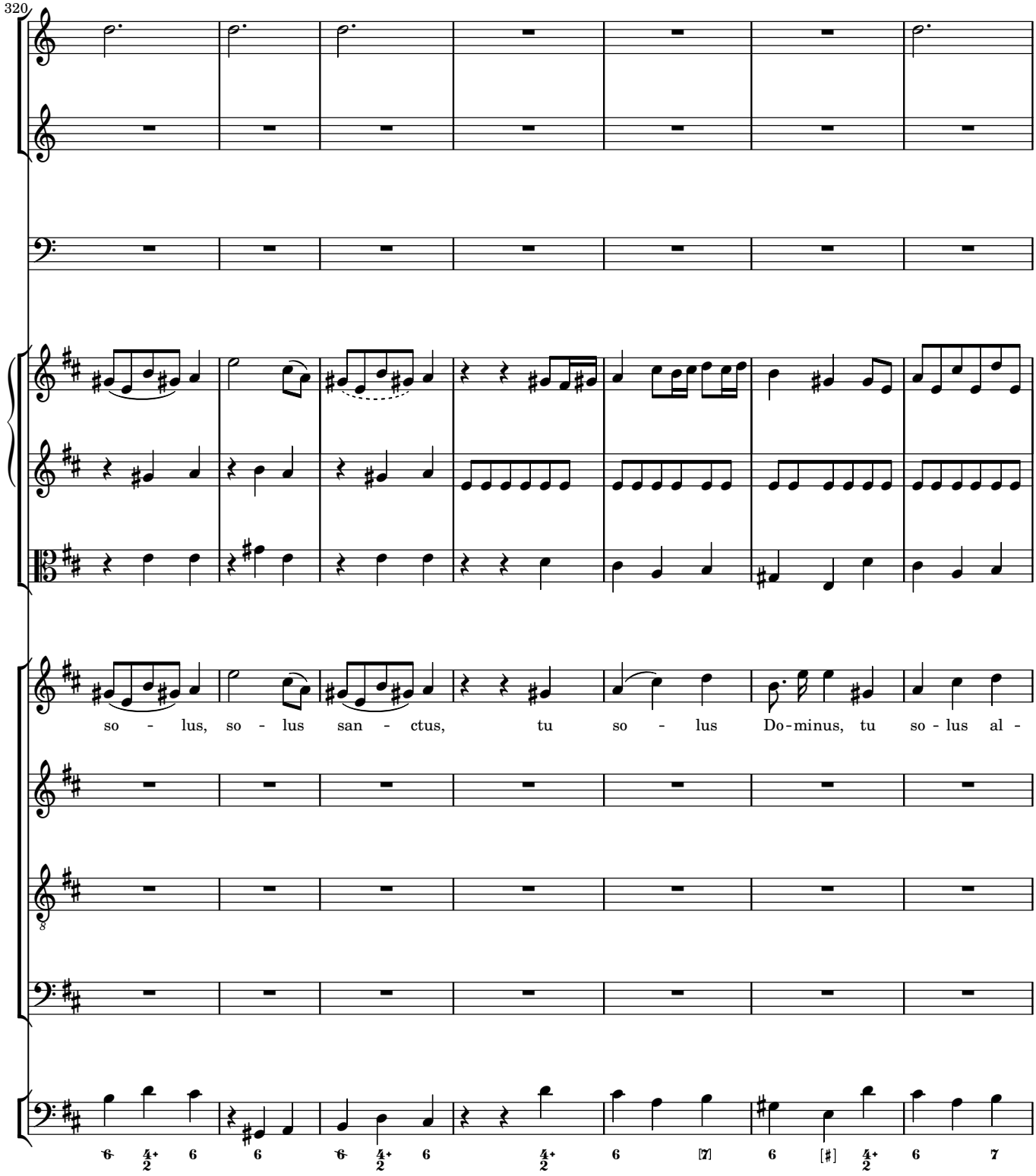
320
so - lus, so - lus san - ctus, tu so - lus Do-minus, tu so - lus al -

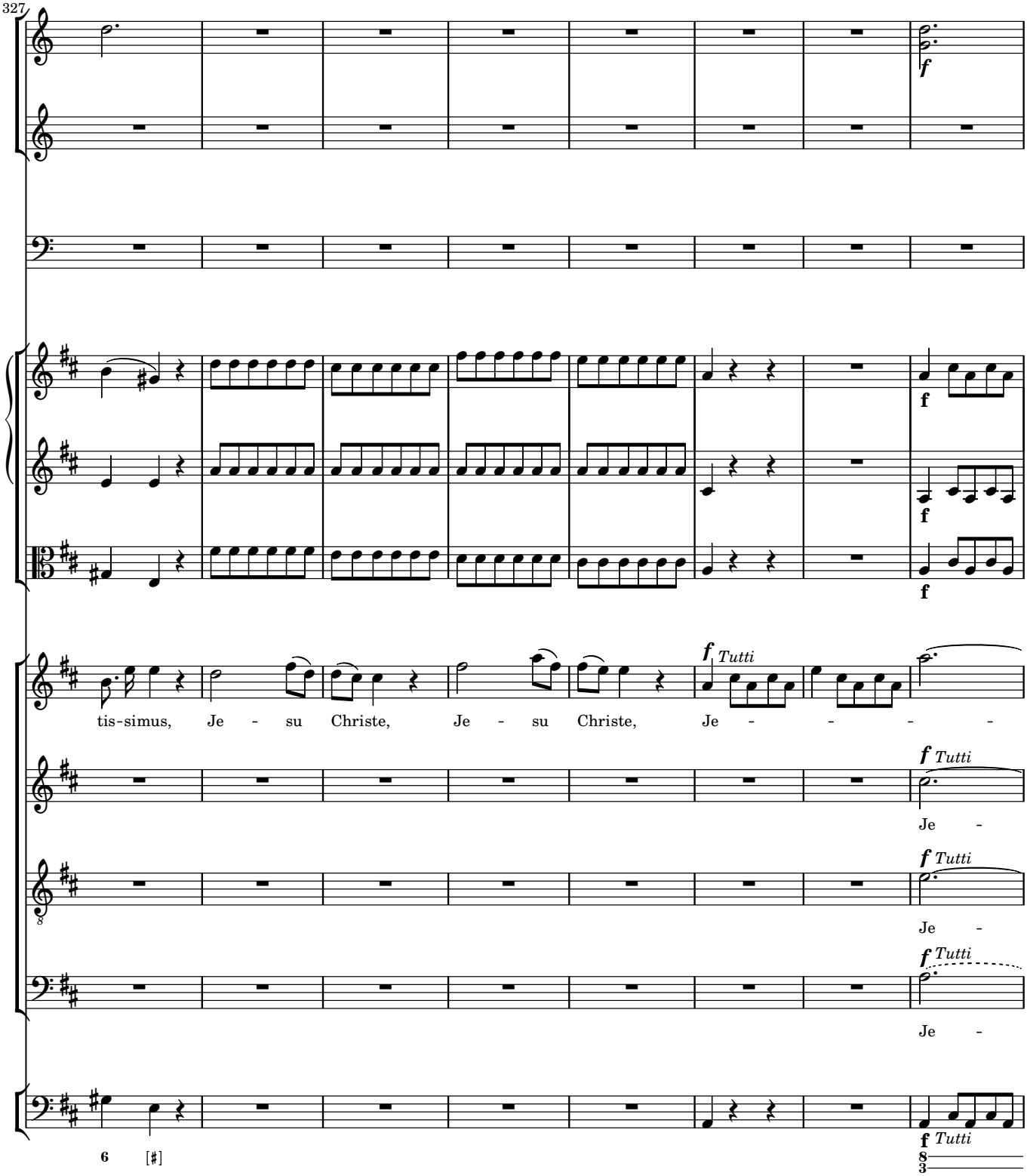
327
f
f
f
f
f Tutti
tis-simus, Je - su Christe, Je - su Christe, Je - - - -
f Tutti
Je -
f Tutti
Je -
f Tutti
Je -
6
[♯]
f Tutti

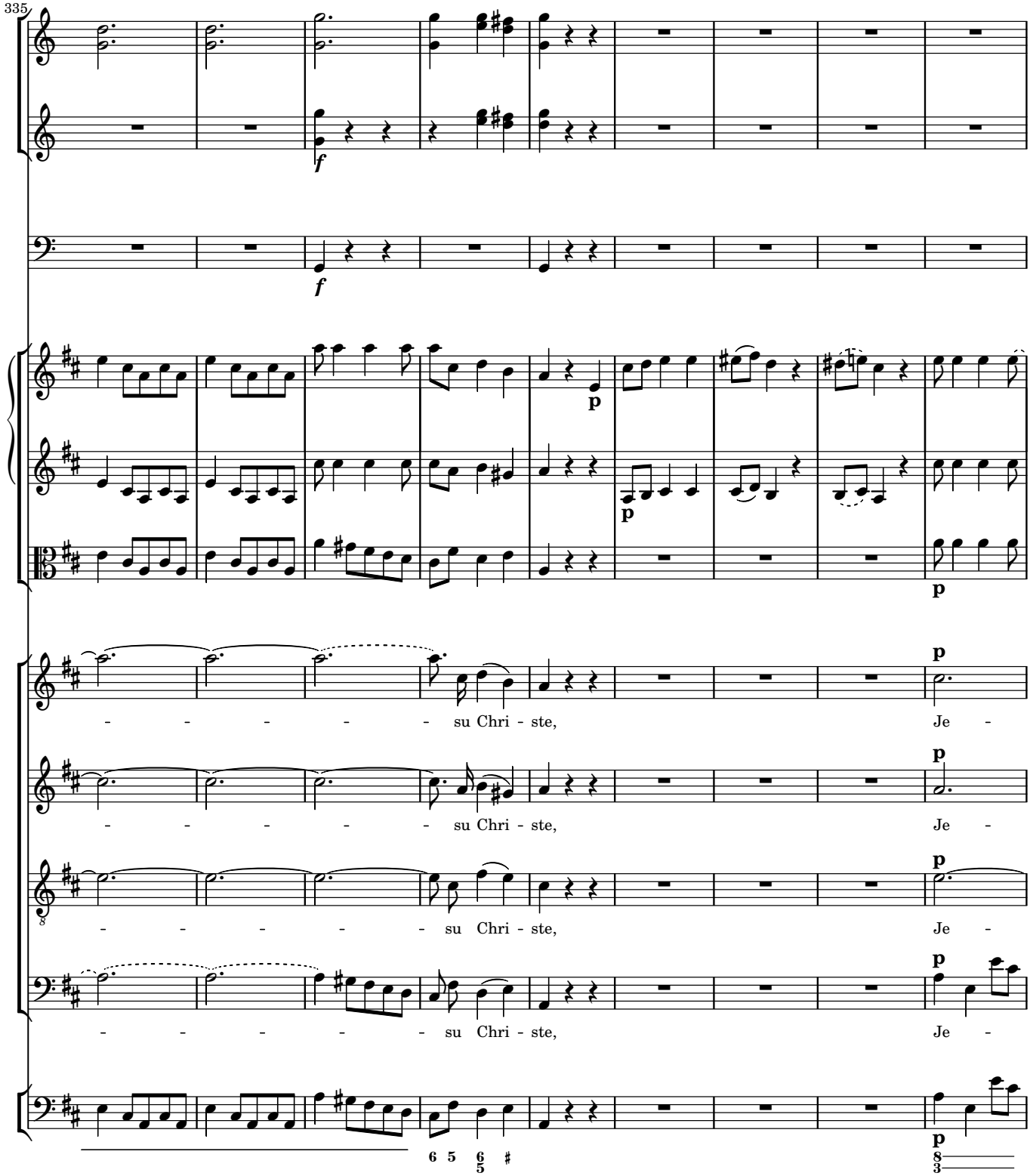
335
f
f
p
p
p
p
p
p
p
- - - - - - su Chri - ste, Je -
- - - - - - su Chri - ste, Je -
- - - - - - su Chri - ste, Je -
- - - - - - su Chri - ste, Je -
6 5 6 5 ♯
8 3

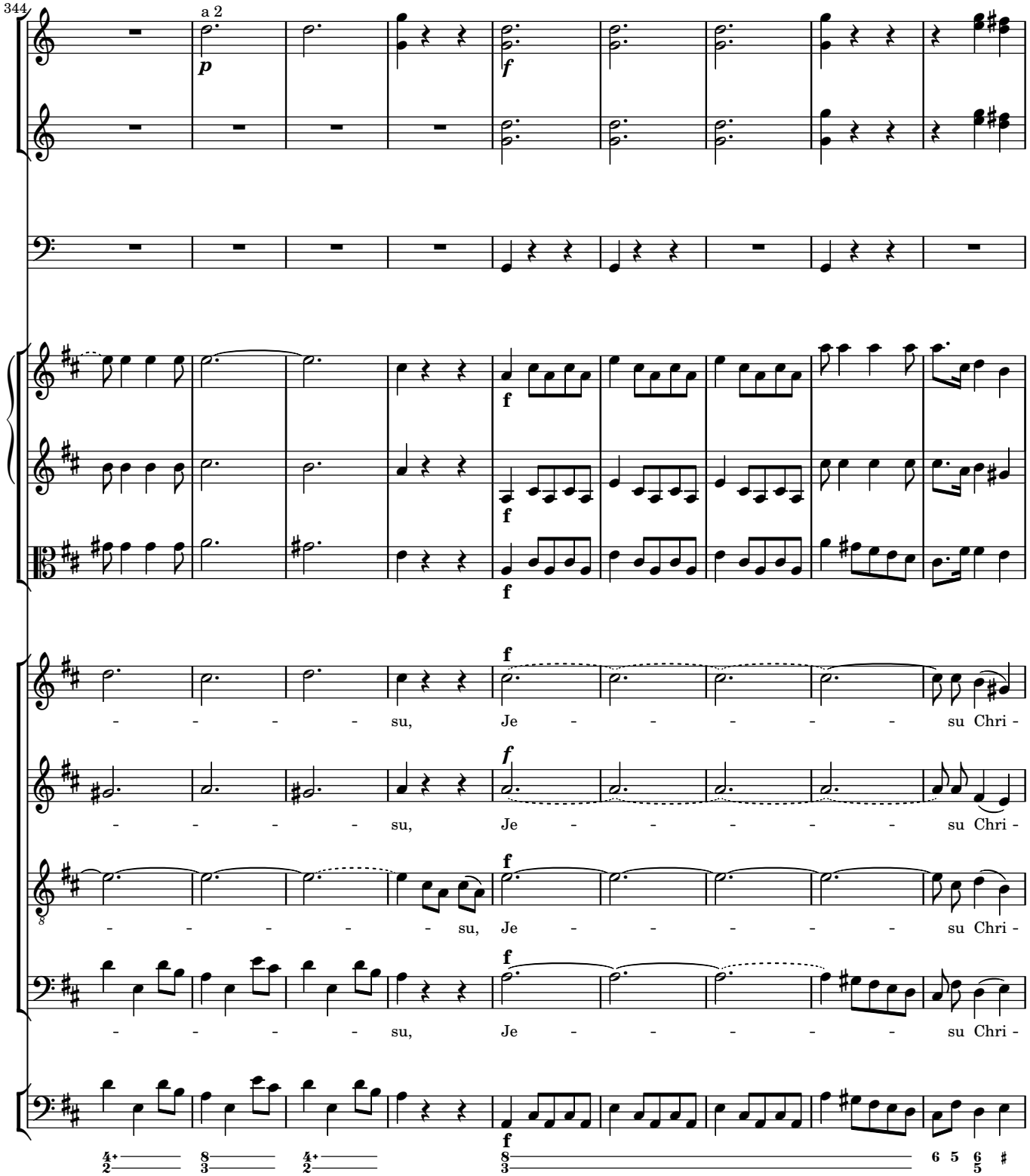
344
a 2
p
f
su, Je su Chri -
su, Je su Chri -
su, Je su Chri -
su, Je su Chri -

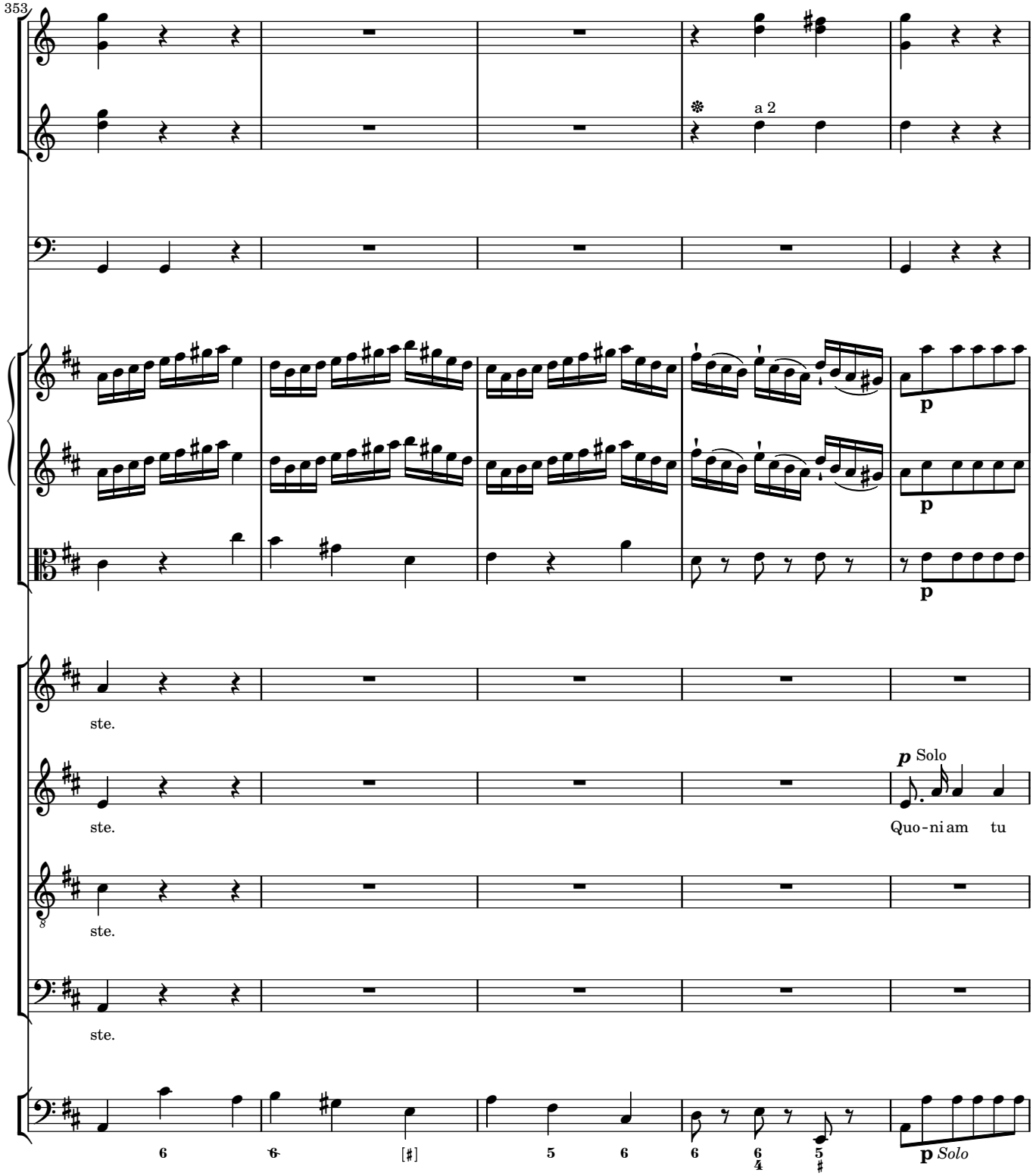
353
a 2
p
ste.
ste.
p Solo
Quo-ni am tu
ste.
ste.
6
6
[♯]
5
6
6
6
4
5
♯
p Solo

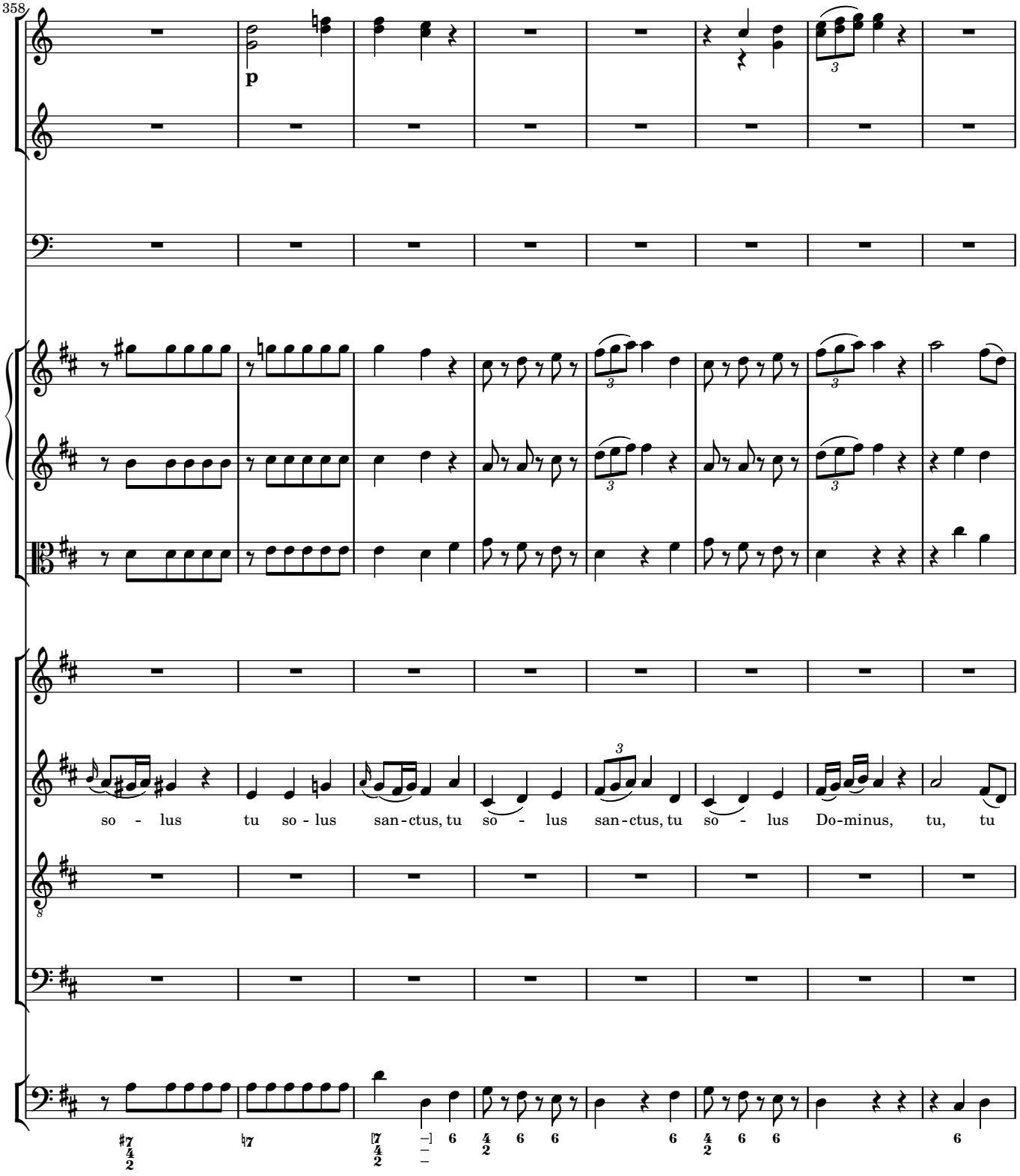
358
p
so - lus tu so - lus san - ctus, tu so - lus san - ctus, tu so - lus Do - minus, tu, tu

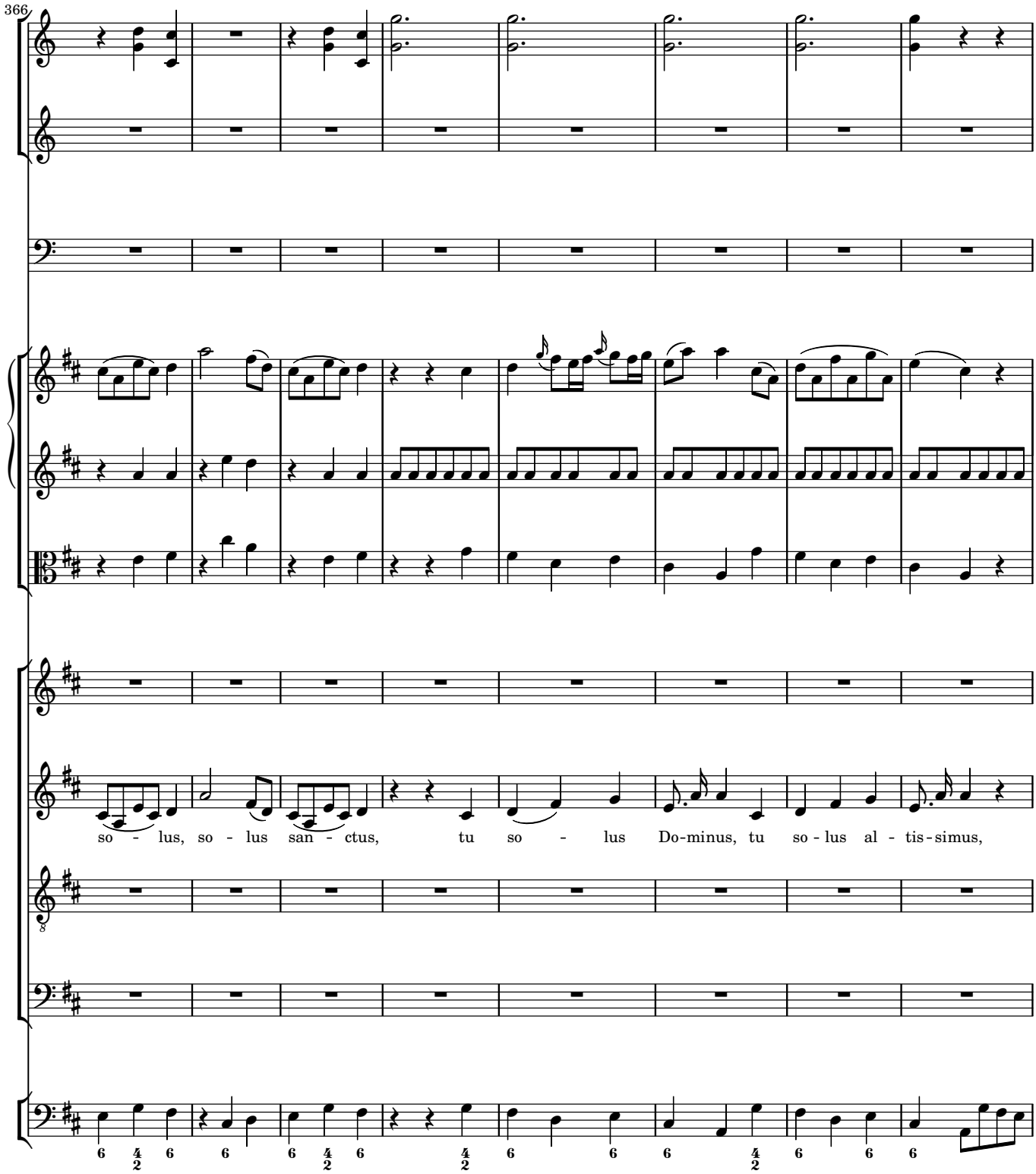
366
so - lus, so - lus san - ctus, tu so - lus Do-minus, tu so - lus al - tis-simus,

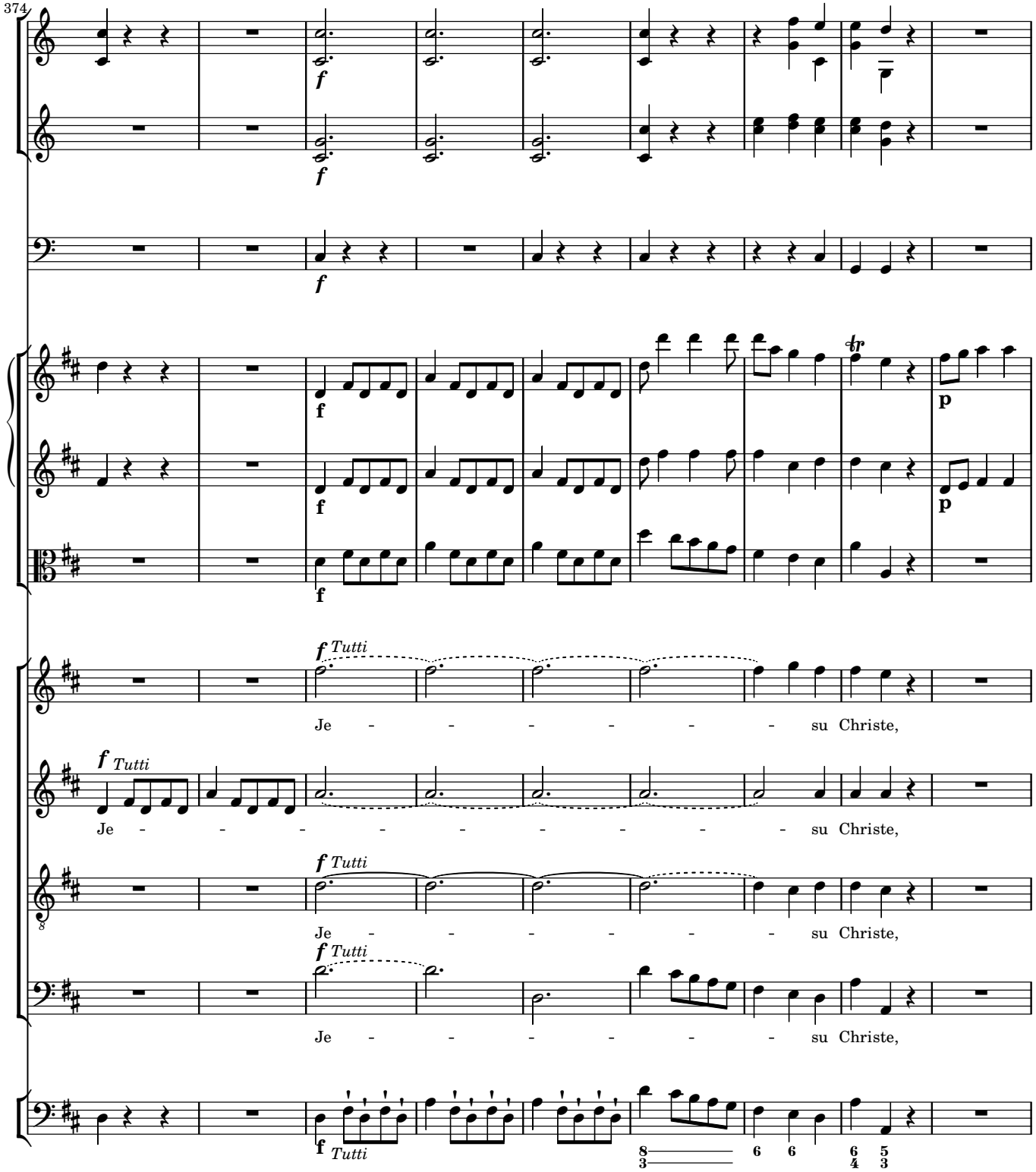
374
f
f
f
f
f
p
p
f Tutti
Je - - - - - - su Christe,
f Tutti
Je - - - - - - - - su Christe,
f Tutti
Je - - - - - - su Christe,
f Tutti
Je - - - - - - su Christe,
f Tutti
8 6 6 6 5
3 4 3

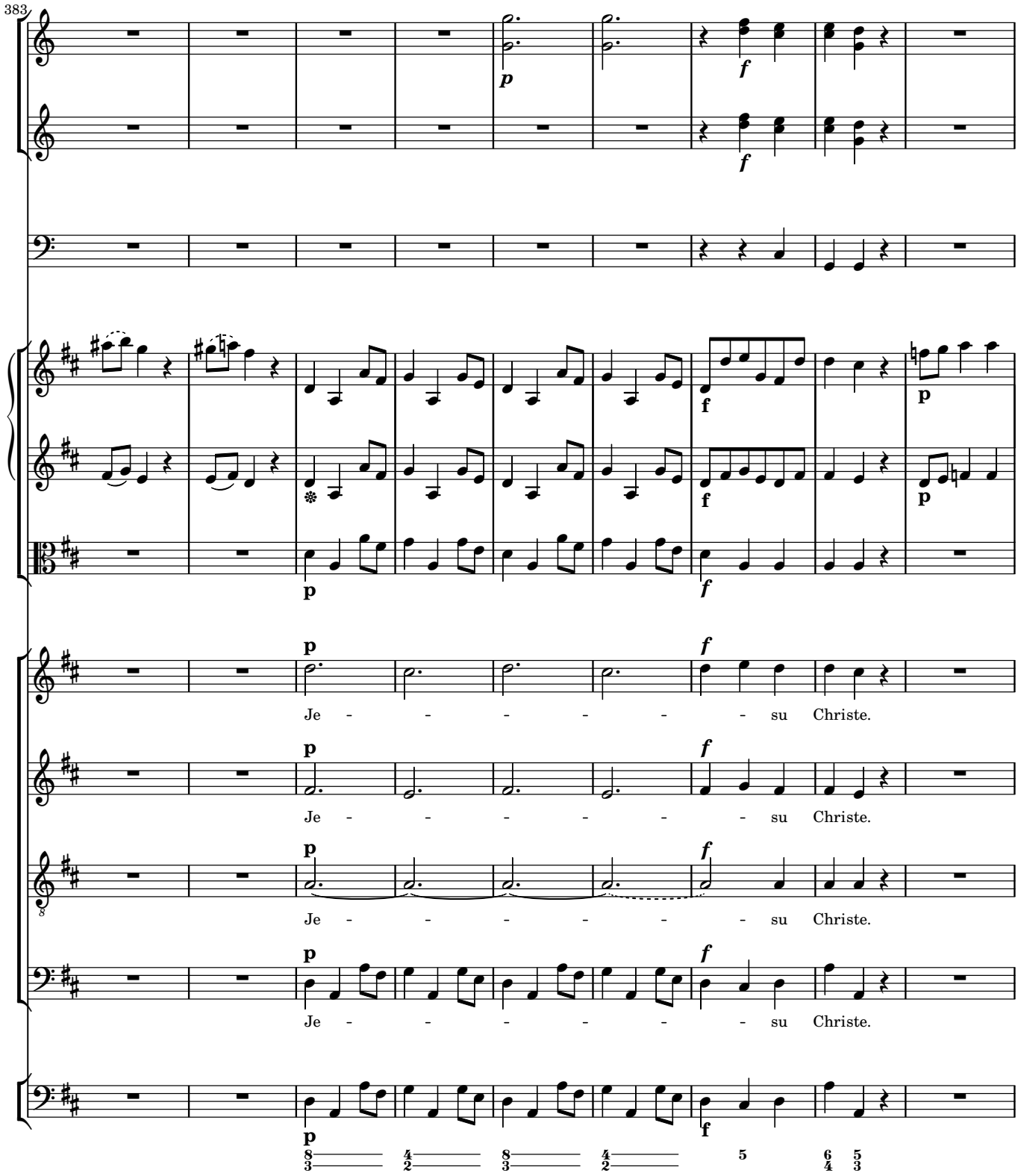
383
Je - - - - - - su Christe.
Je - - - - - - su Christe.
Je - - - - - - su Christe.
Je - - - - - - su Christe.

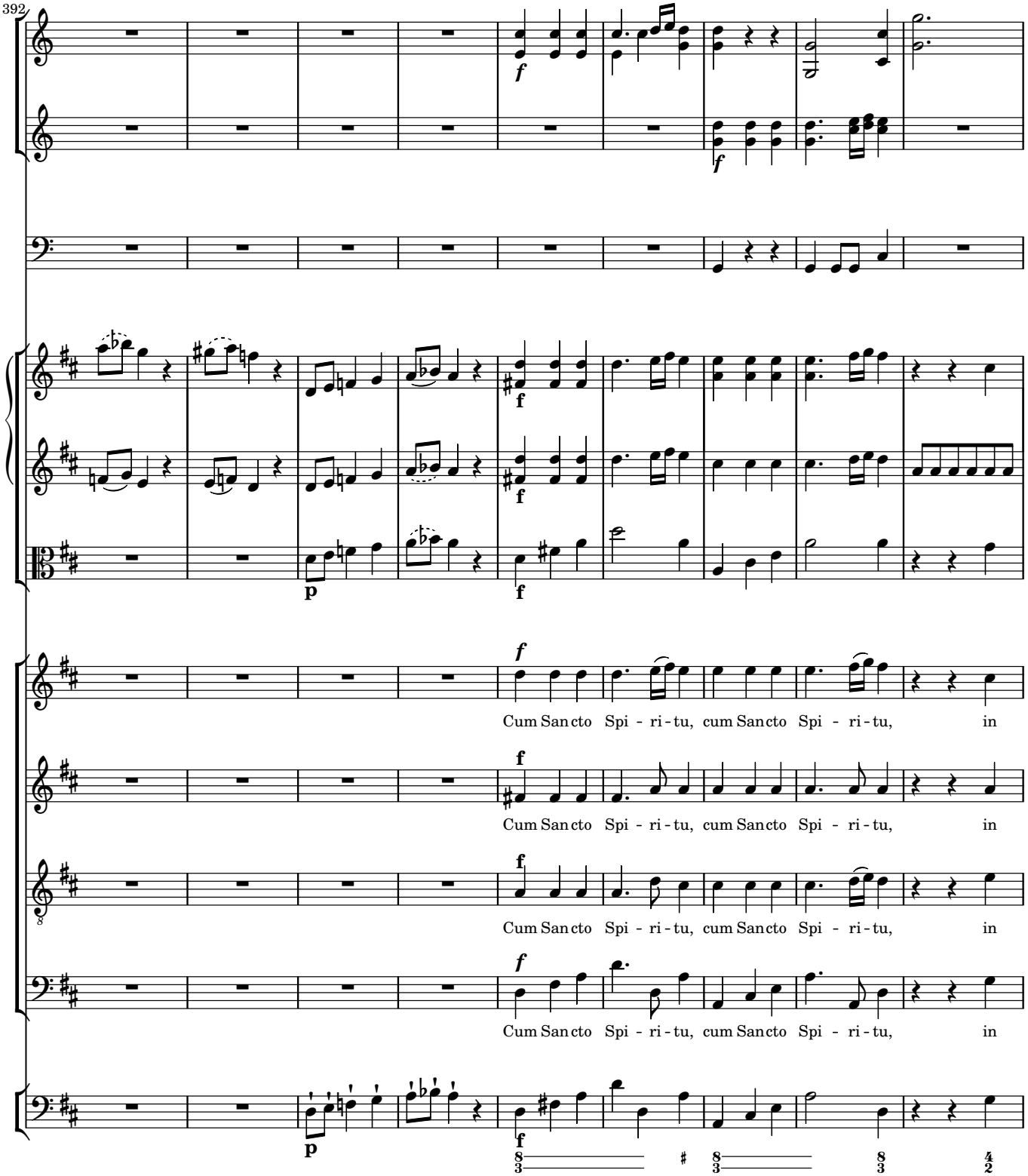
392
Cum San cto Spi - ri - tu, cum San cto Spi - ri - tu, in
Cum San cto Spi - ri - tu, cum San cto Spi - ri - tu, in
Cum San cto Spi - ri - tu, cum San cto Spi - ri - tu, in
Cum San cto Spi - ri - tu, cum San cto Spi - ri - tu, in

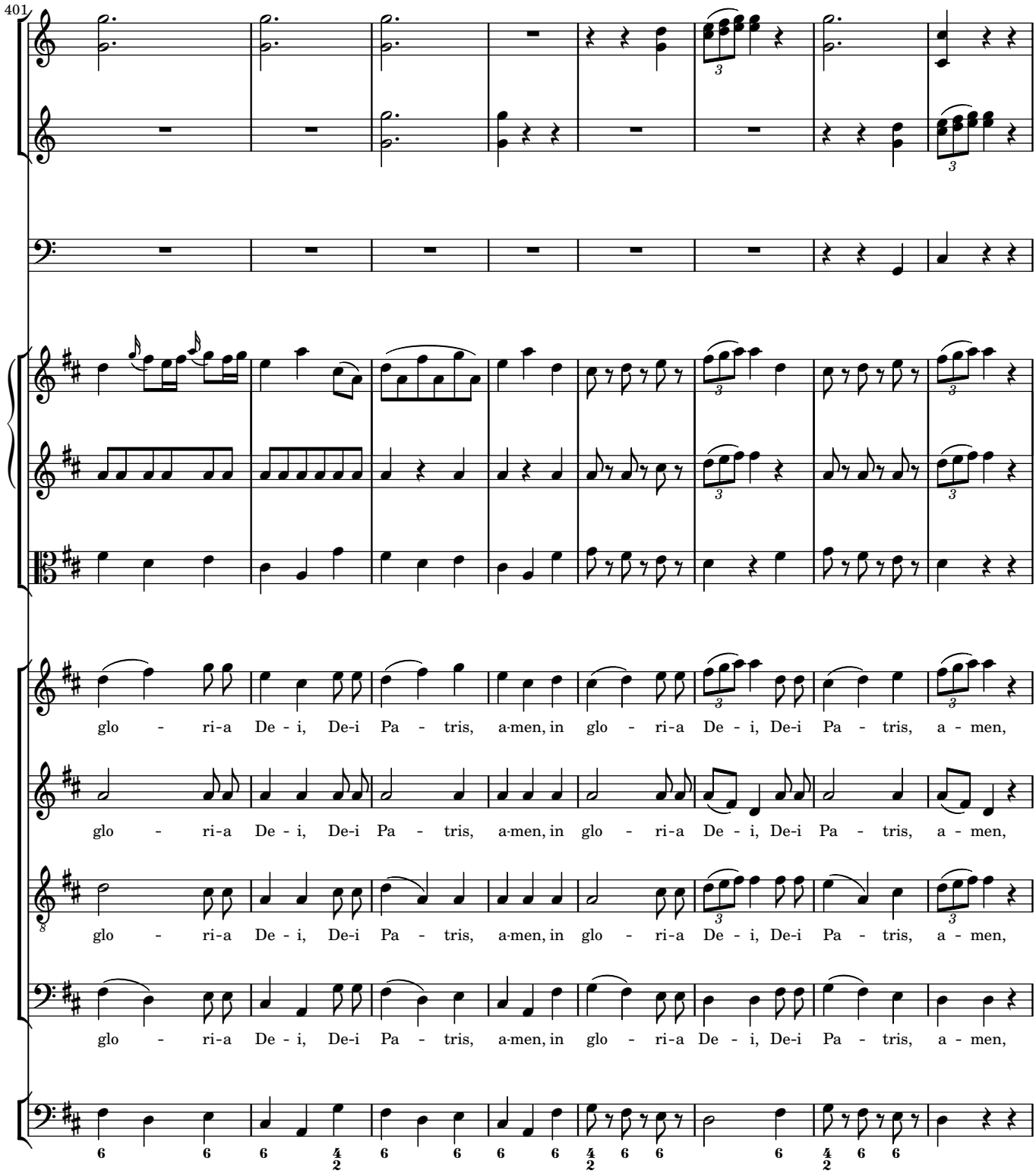
401
glo - ri-a De - i, De-i Pa - tris, a-men, in glo - ri-a De - i, De-i Pa - tris, a - men,
glo - ri-a De - i, De-i Pa - tris, a-men, in glo - ri-a De - i, De-i Pa - tris, a - men,
glo - ri-a De - i, De-i Pa - tris, a-men, in glo - ri-a De - i, De-i Pa - tris, a - men,
glo - ri-a De - i, De-i Pa - tris, a-men, in glo - ri-a De - i, De-i Pa - tris, a - men,

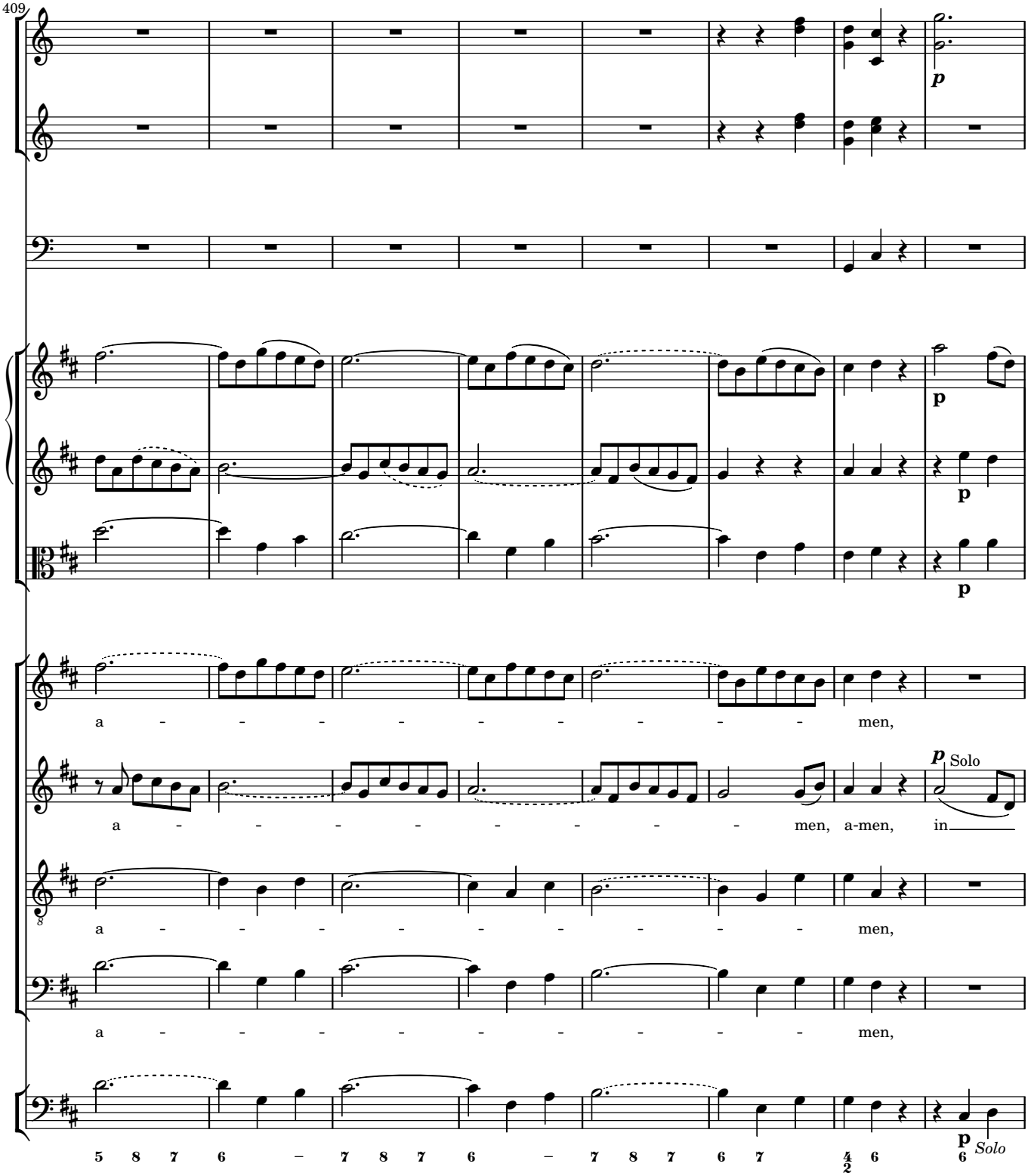
409
p
p
p
p
a - - - - - - - - men,
p Solo
a - - - - - - - - men, a-men, in
a - - - - - - - - men,
a - - - - - - - - men,
5 8 7 6 – 7 8 7 6 – 7 8 7 6 7 4/2 6
p Solo

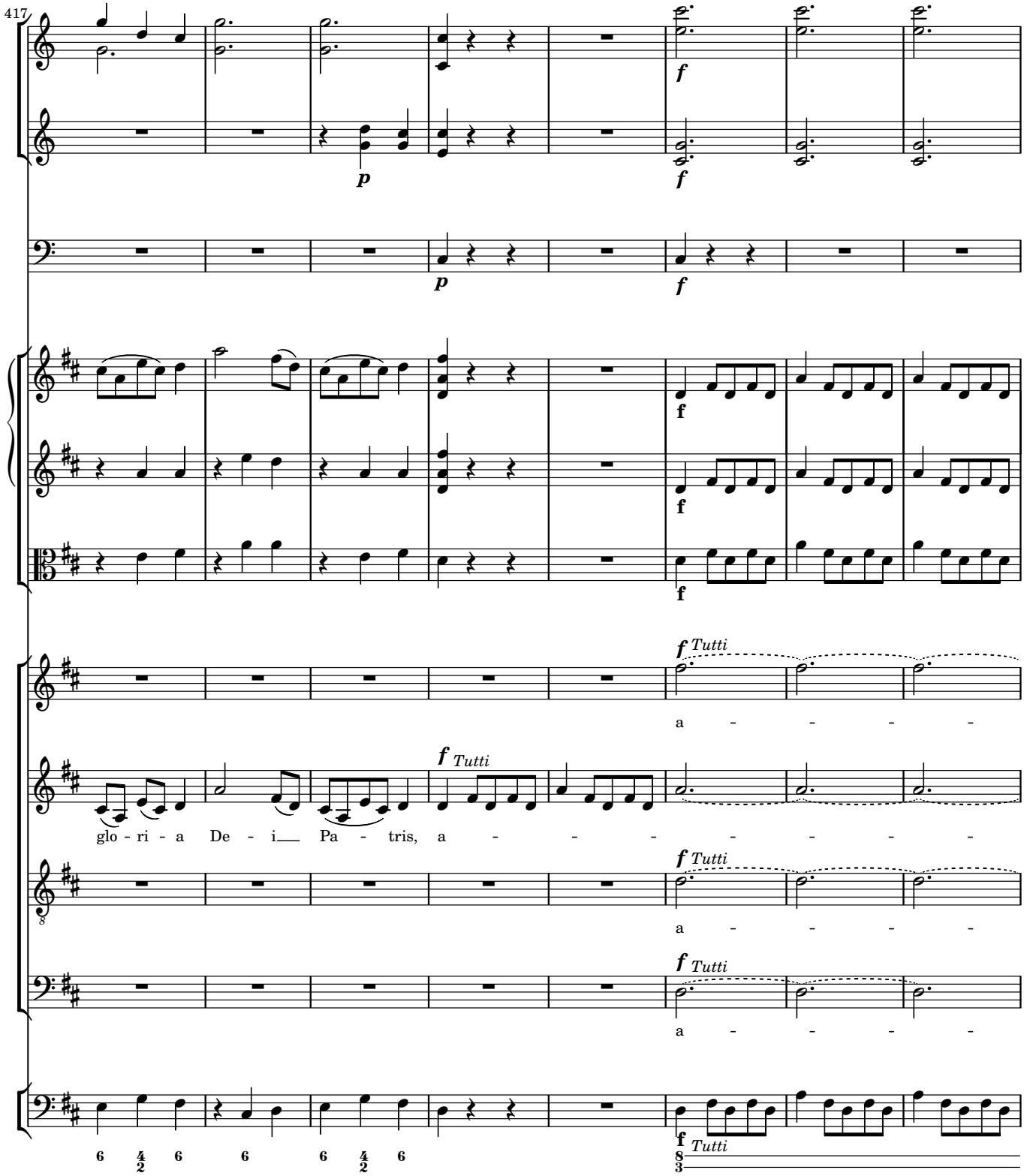
417
f
p
f
p
f
f
f
f
f Tutti
a - - - -
f Tutti
glo - ri - a De - i Pa - tris, a - - - - - - -
f Tutti
a - - - -
f Tutti
a - - - -
f
f Tutti
6 4 6 6 6 4 6
8 3

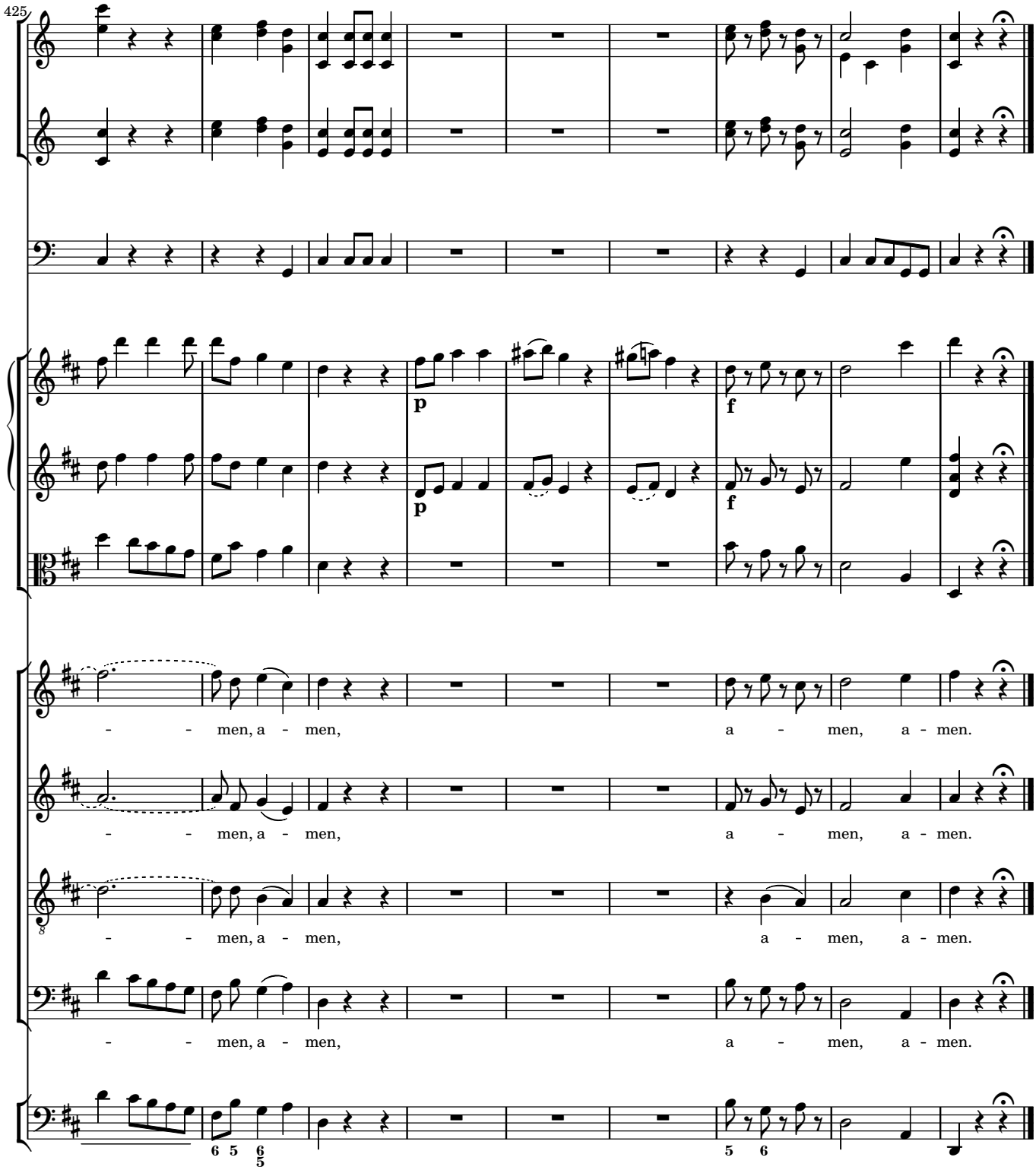
425
p
p
f
f
- - men, a - men, a - men, a - men.
- - men, a - men, a - men, a - men.
- - men, a - men, a - men, a - men.
- - men, a - men, a - men, a - men.
6 5 6 5
5 6

3 Credo

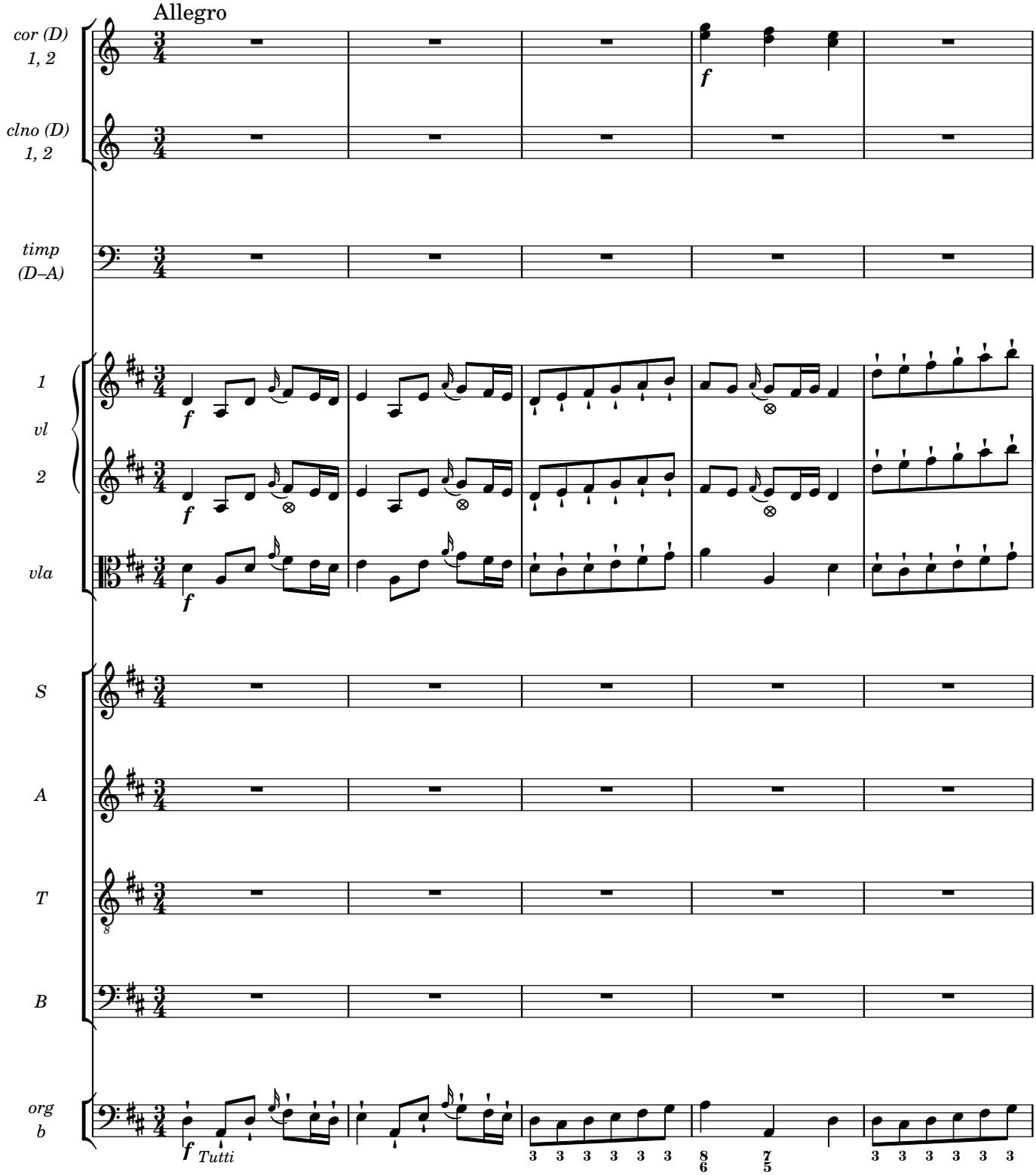

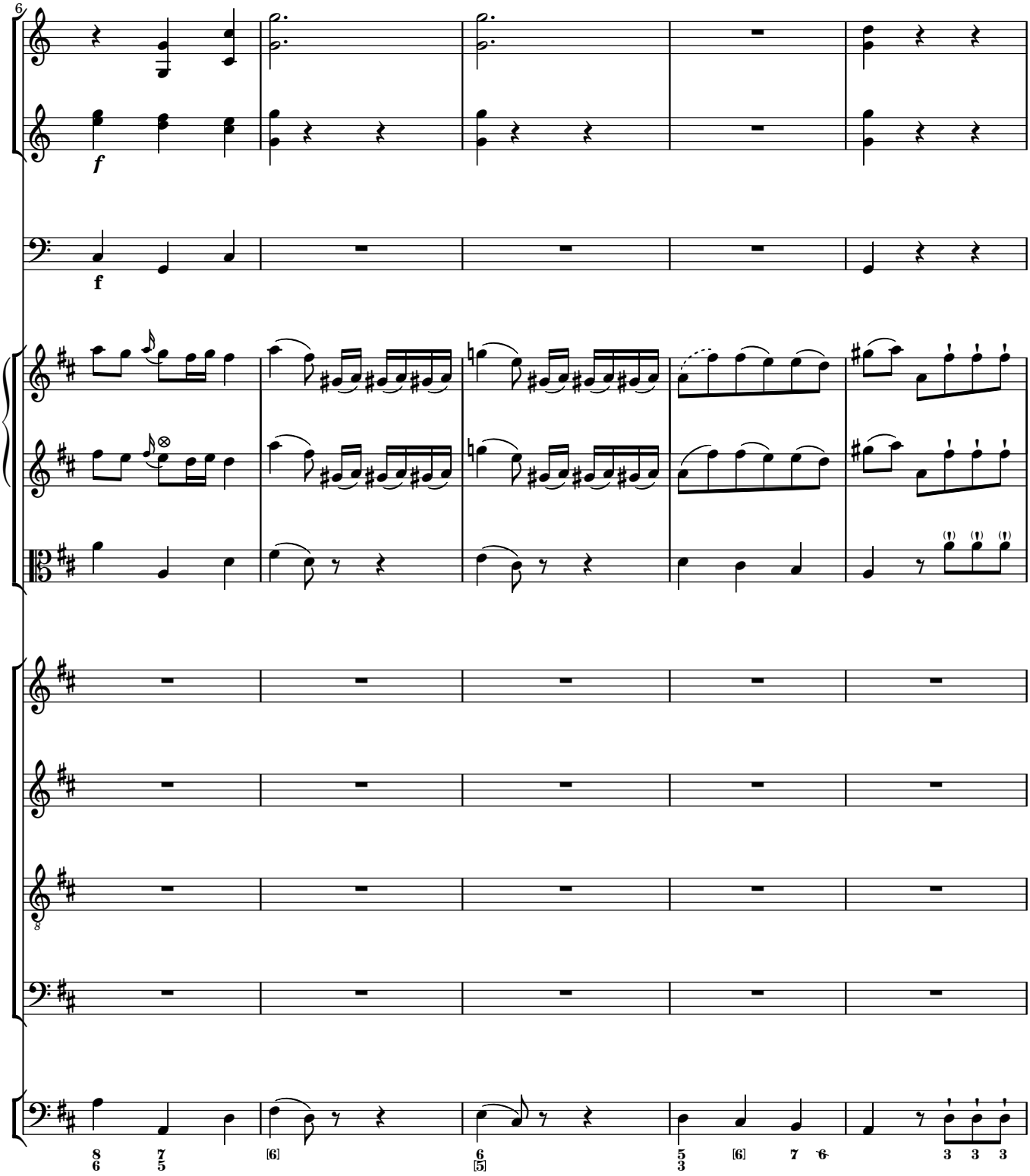
6
f
f

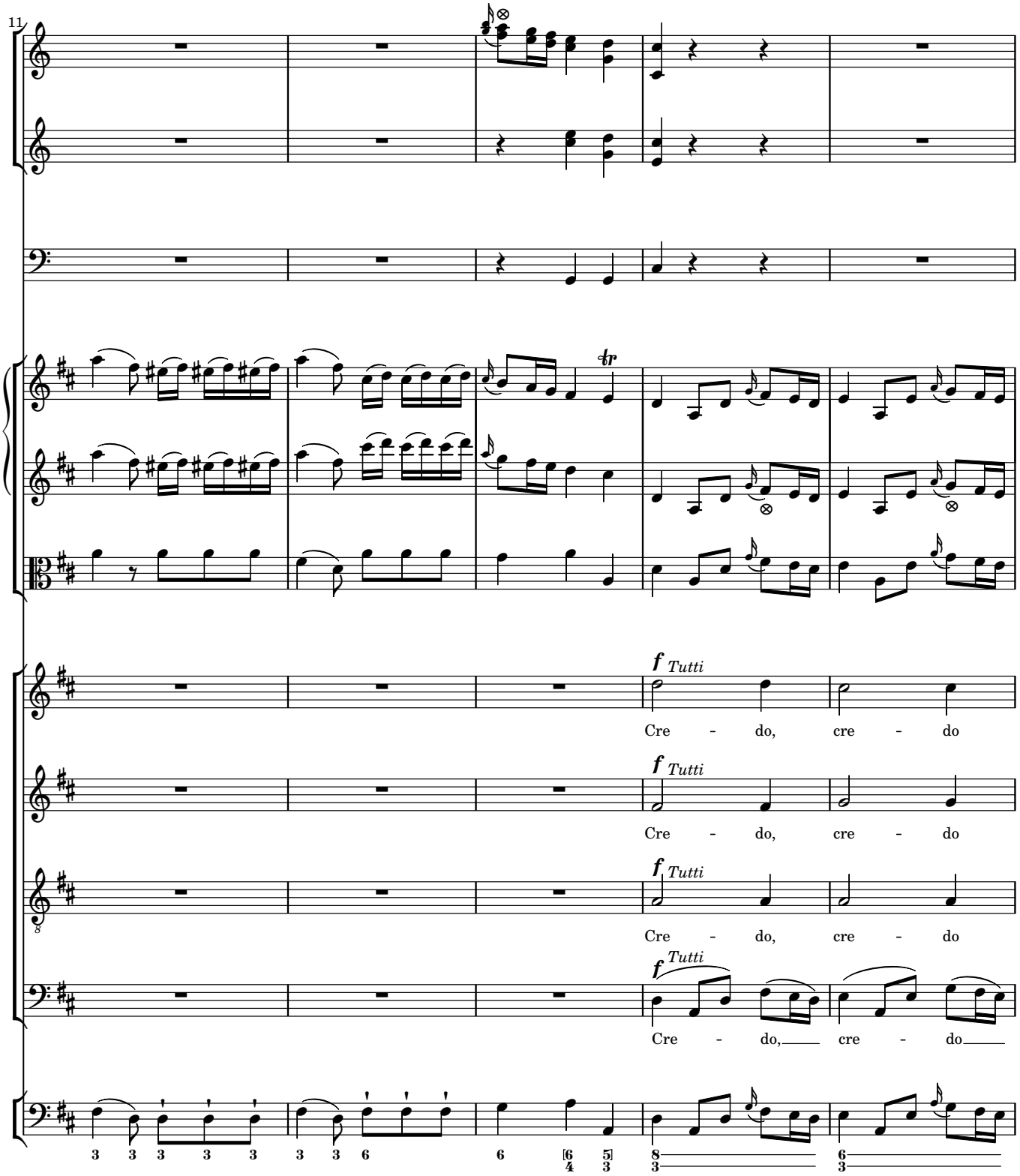
11
f Tutti
Cre - do, cre - do
f Tutti
Cre - do, cre - do
f Tutti
Cre - do, cre - do
f Tutti
Cre - do, cre - do

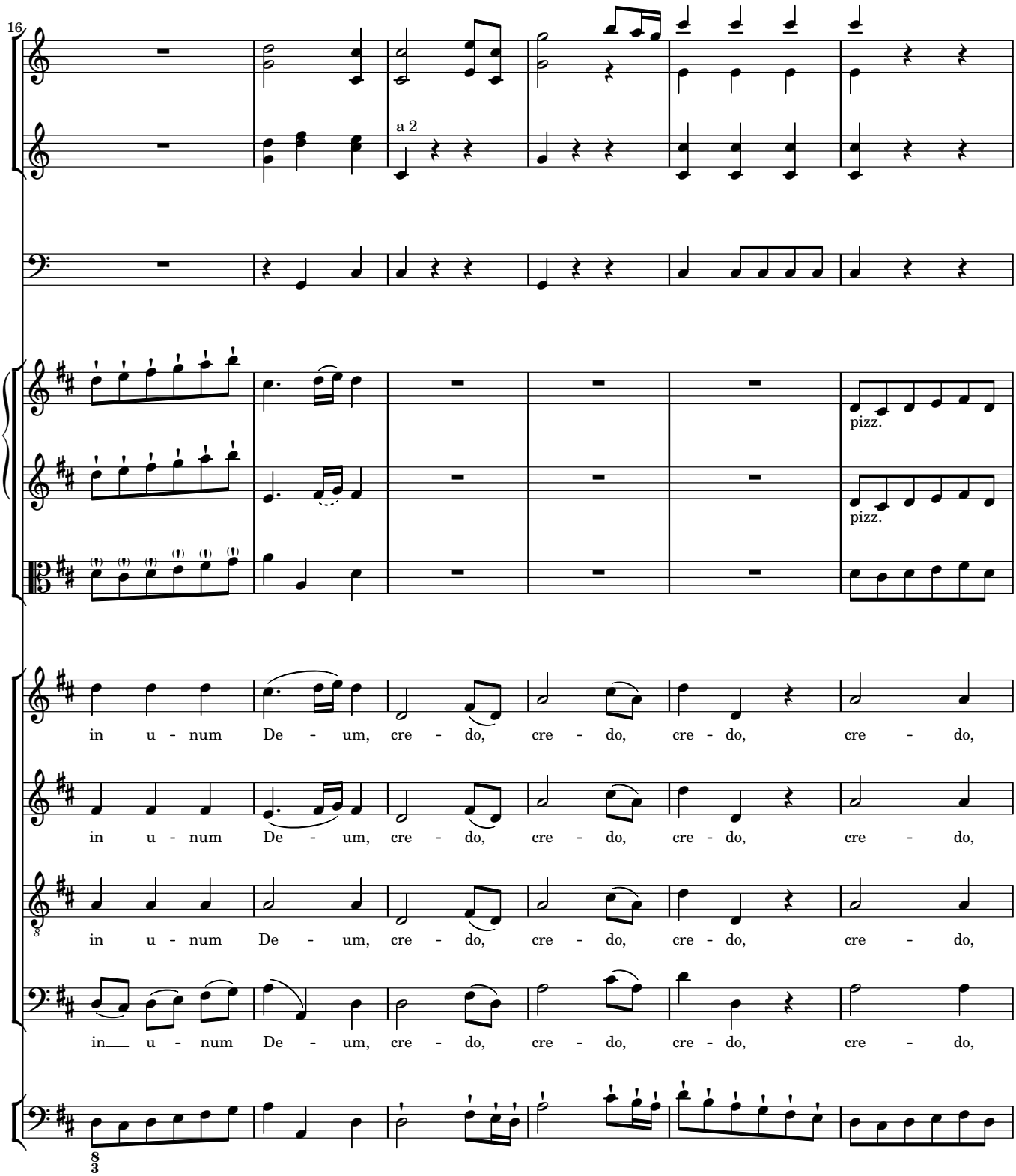
16
a 2
pizz.
pizz.
in u - num De - um, cre - do, cre - do, cre - do, cre - do,
in u - num De - um, cre - do, cre - do, cre - do, cre - do,
in u - num De - um, cre - do, cre - do, cre - do, cre - do,
in u - num De - um, cre - do, cre - do, cre - do, cre - do,

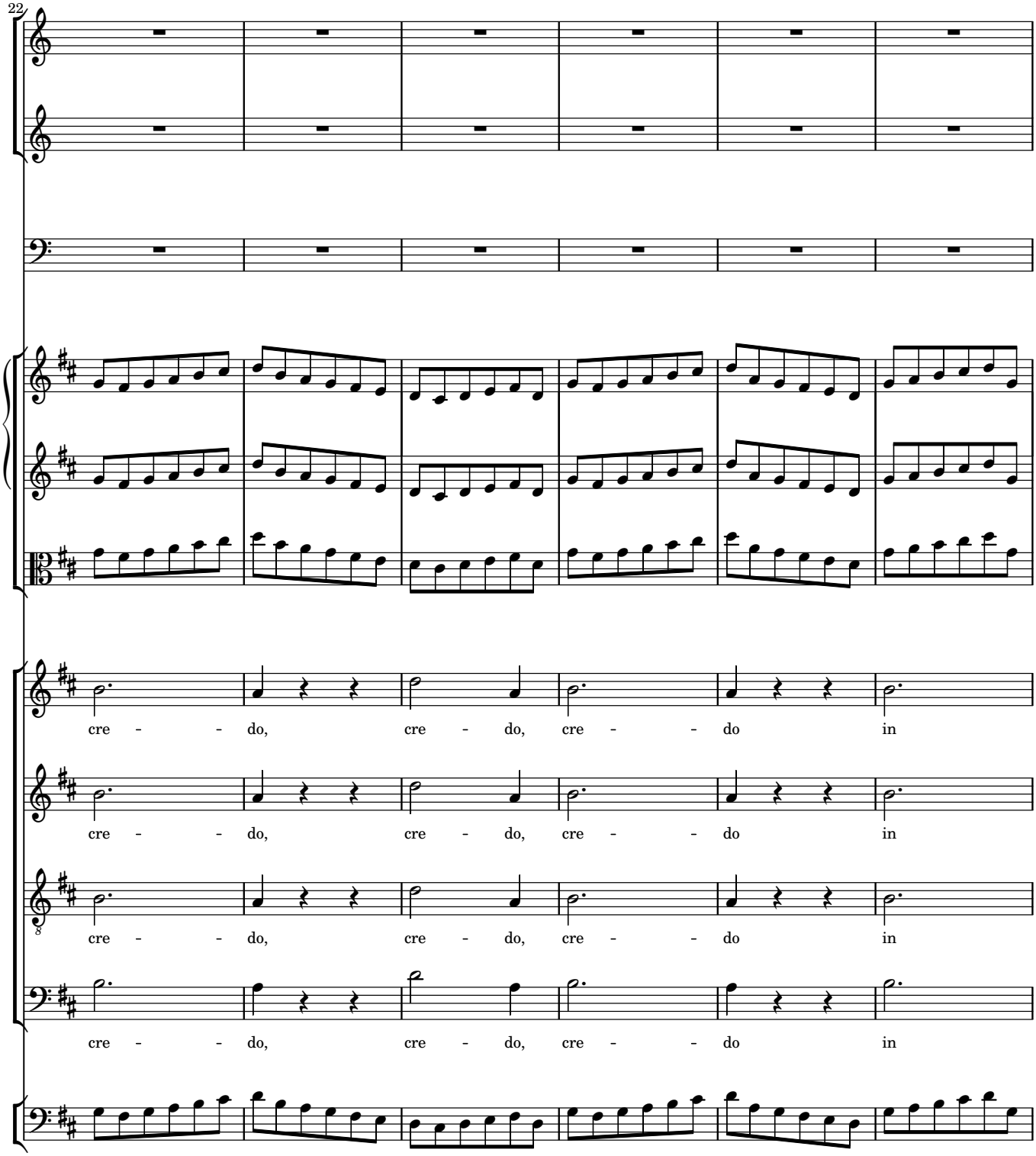
22
cre - - do, cre - do, cre - - do in
cre - - do, cre - do, cre - - do in
cre - - do, cre - do, cre - - do in
cre - - do, cre - do, cre - - do in

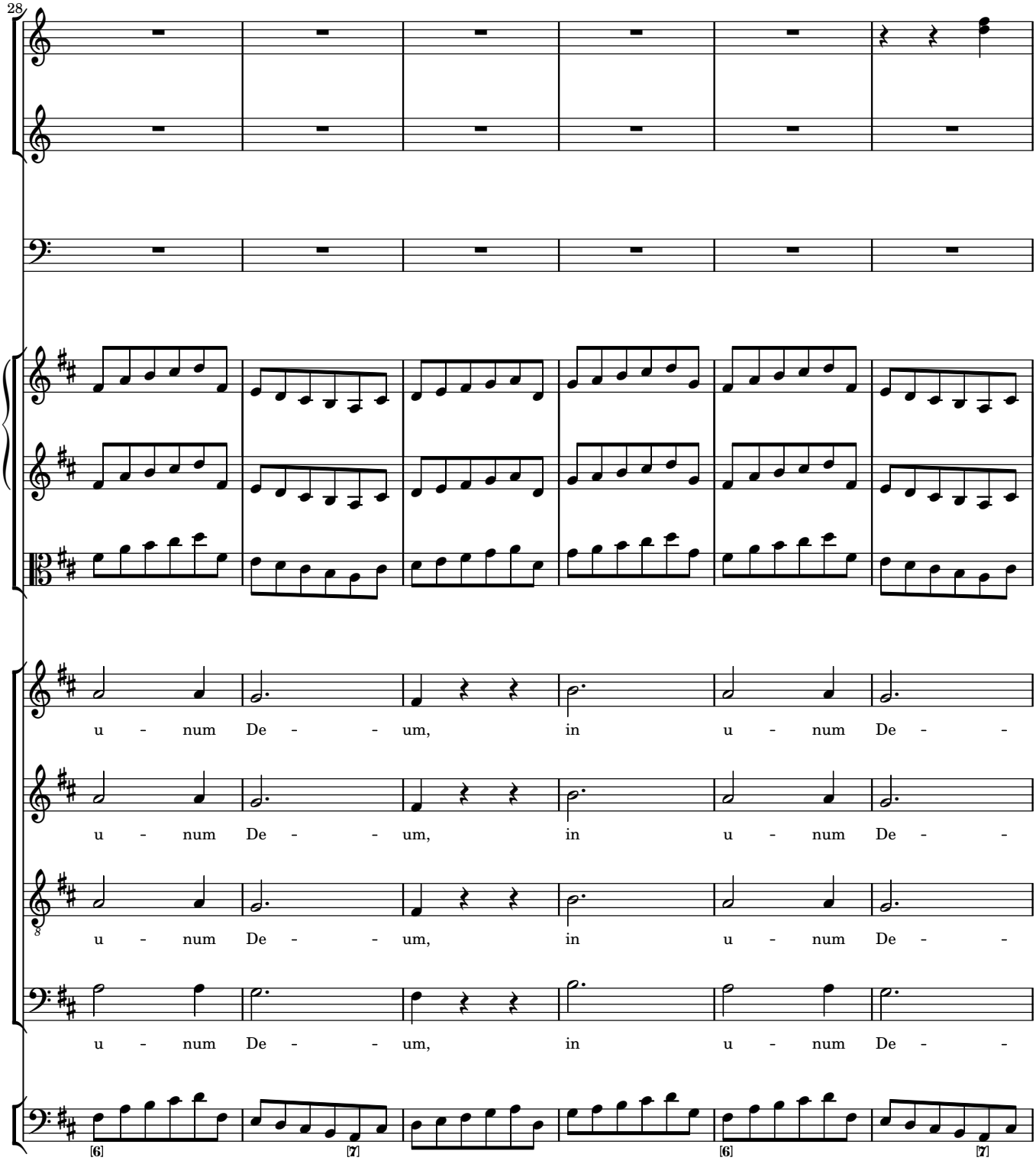
28
u - num De - - um, in u - num De - -
u - num De - - um, in u - num De - -
u - num De - - um, in u - num De - -
u - num De - - um, in u - num De - -
[6] [7] [6] [7]

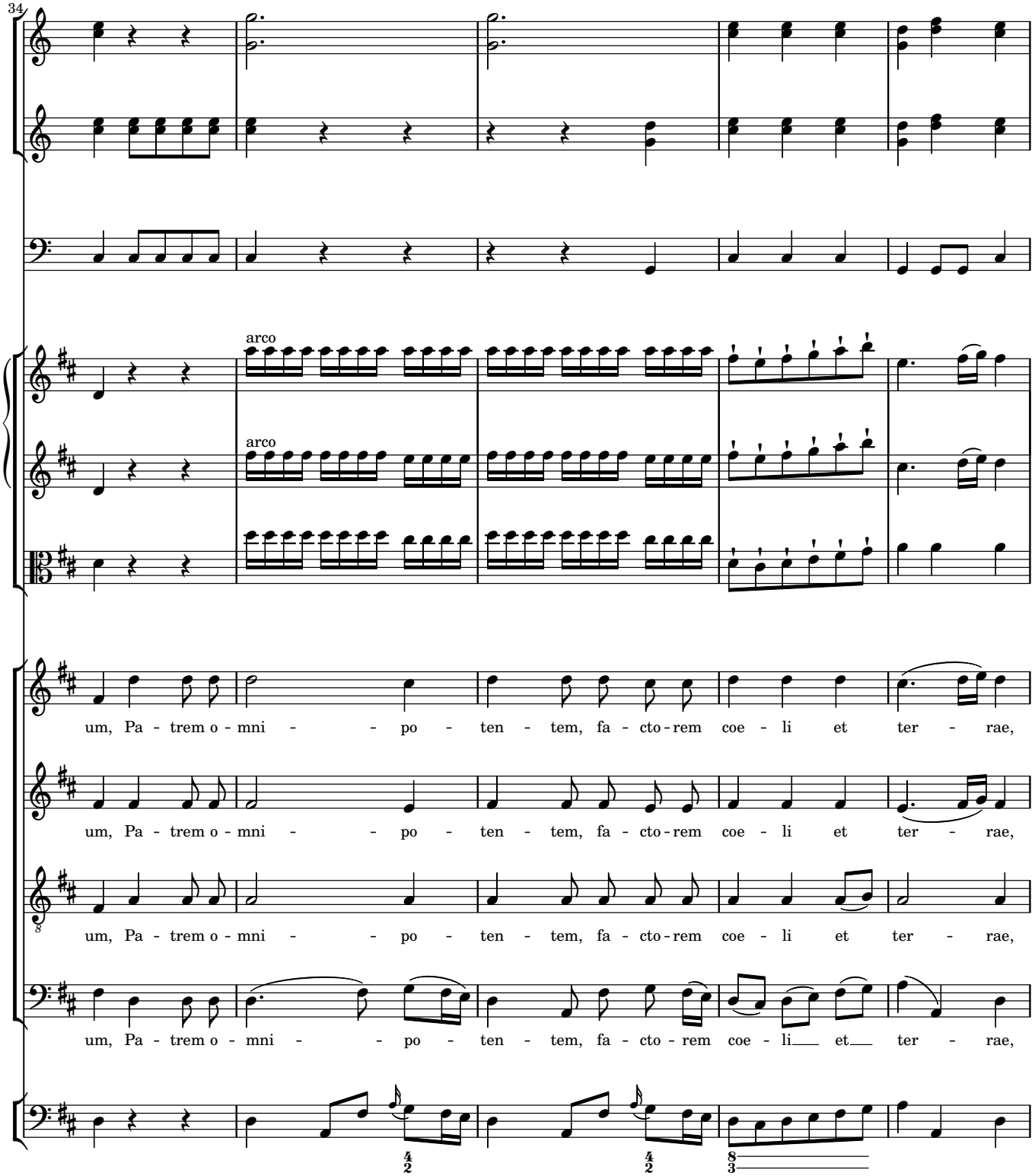
34
arco
arco
um, Pa - trem o - mni - - po - ten - tem, fa - cto - rem coe - li et ter - rae,
um, Pa - trem o - mni - - po - ten - tem, fa - cto - rem coe - li et ter - rae,
um, Pa - trem o - mni - - po - ten - tem, fa - cto - rem coe - li et ter - rae,
um, Pa - trem o - mni - - po - ten - tem, fa - cto - rem coe - li et ter - rae,

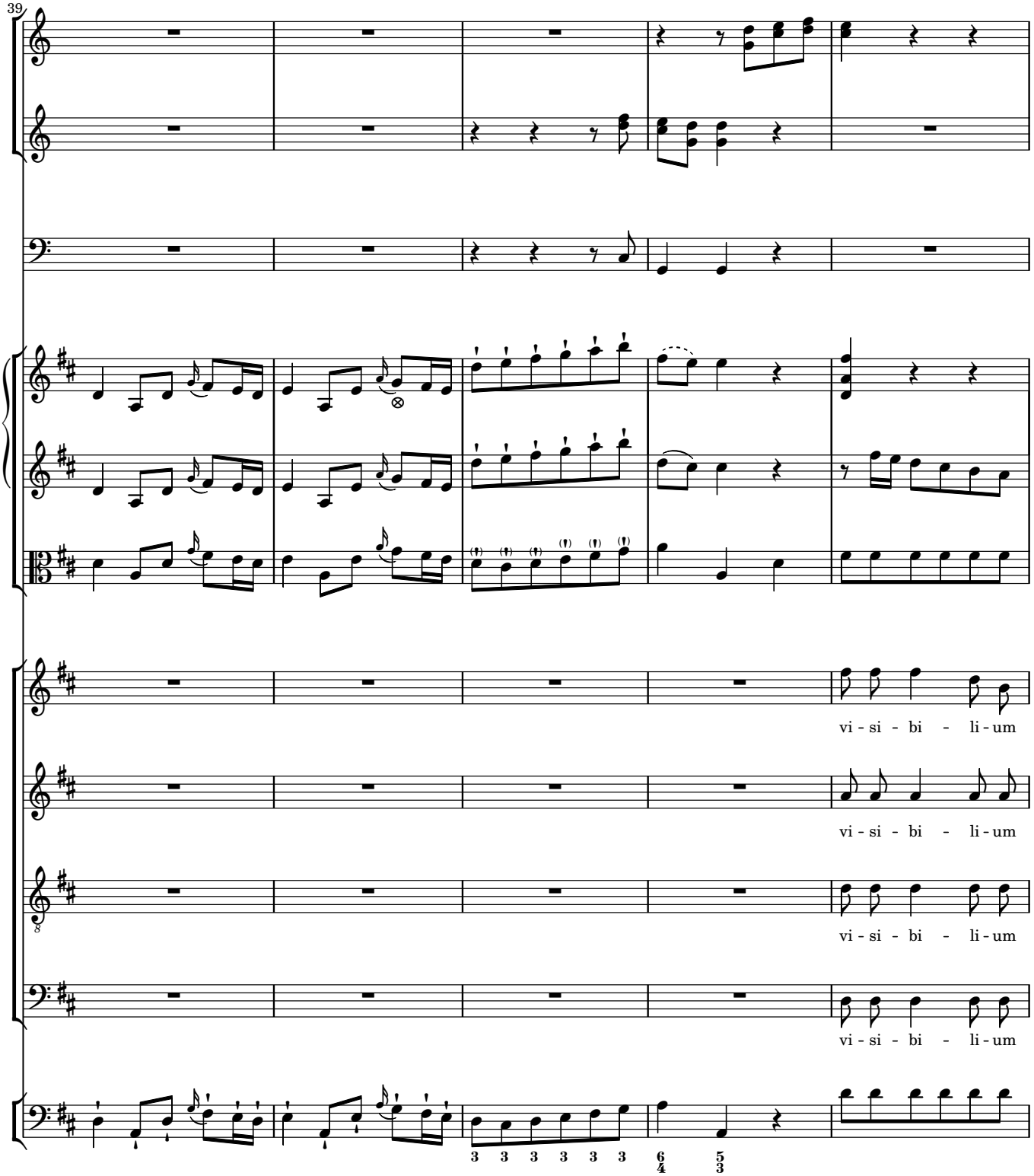
39
vi - si - bi - li - um
vi - si - bi - li - um
vi - si - bi - li - um
vi - si - bi - li - um

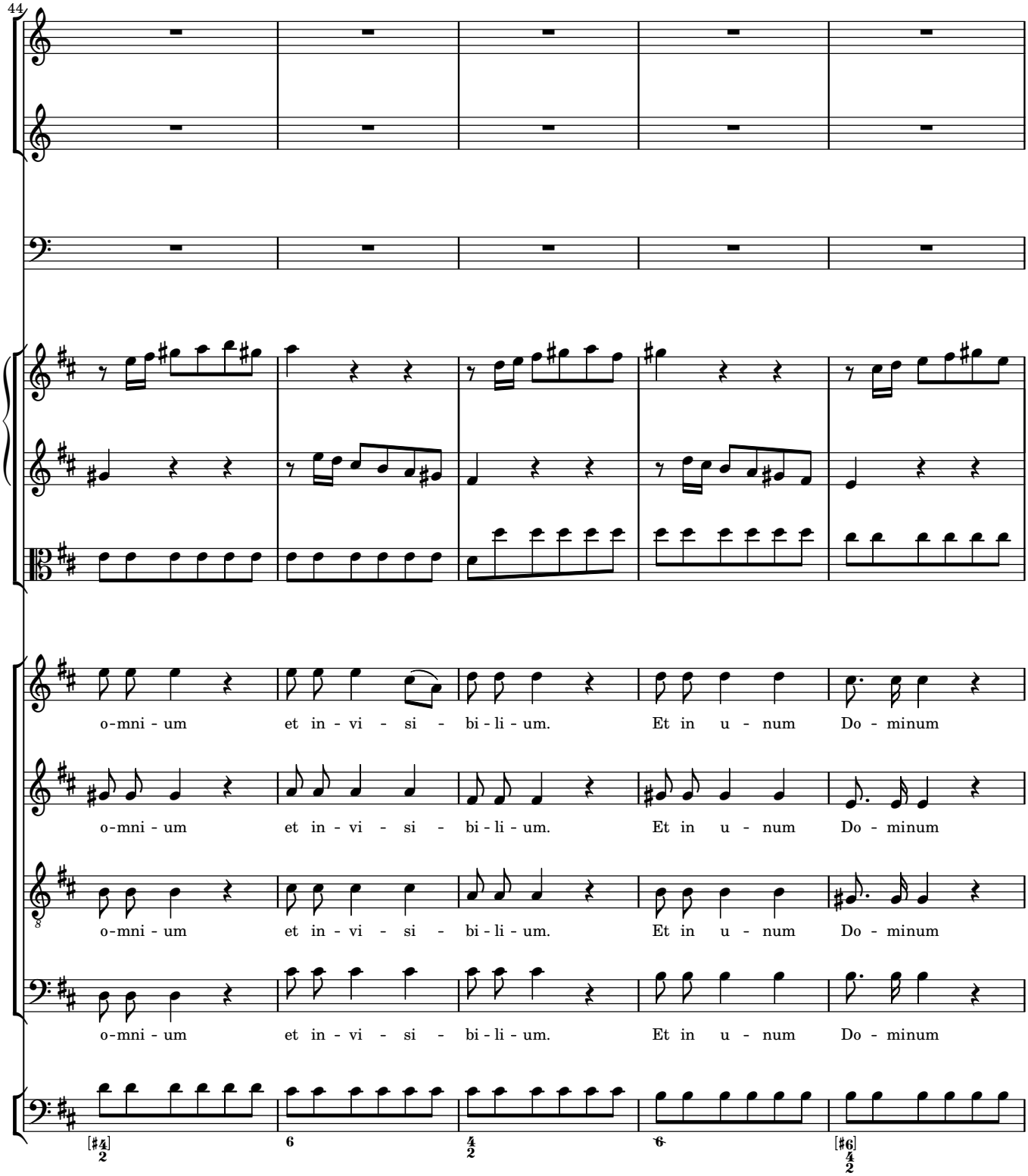
44
o-mni - um et in - vi - si - bi - li - um. Et in u - num Do - minum
o-mni - um et in - vi - si - bi - li - um. Et in u - num Do - minum
o-mni - um et in - vi - si - bi - li - um. Et in u - num Do - minum
o-mni - um et in - vi - si - bi - li - um. Et in u - num Do - minum

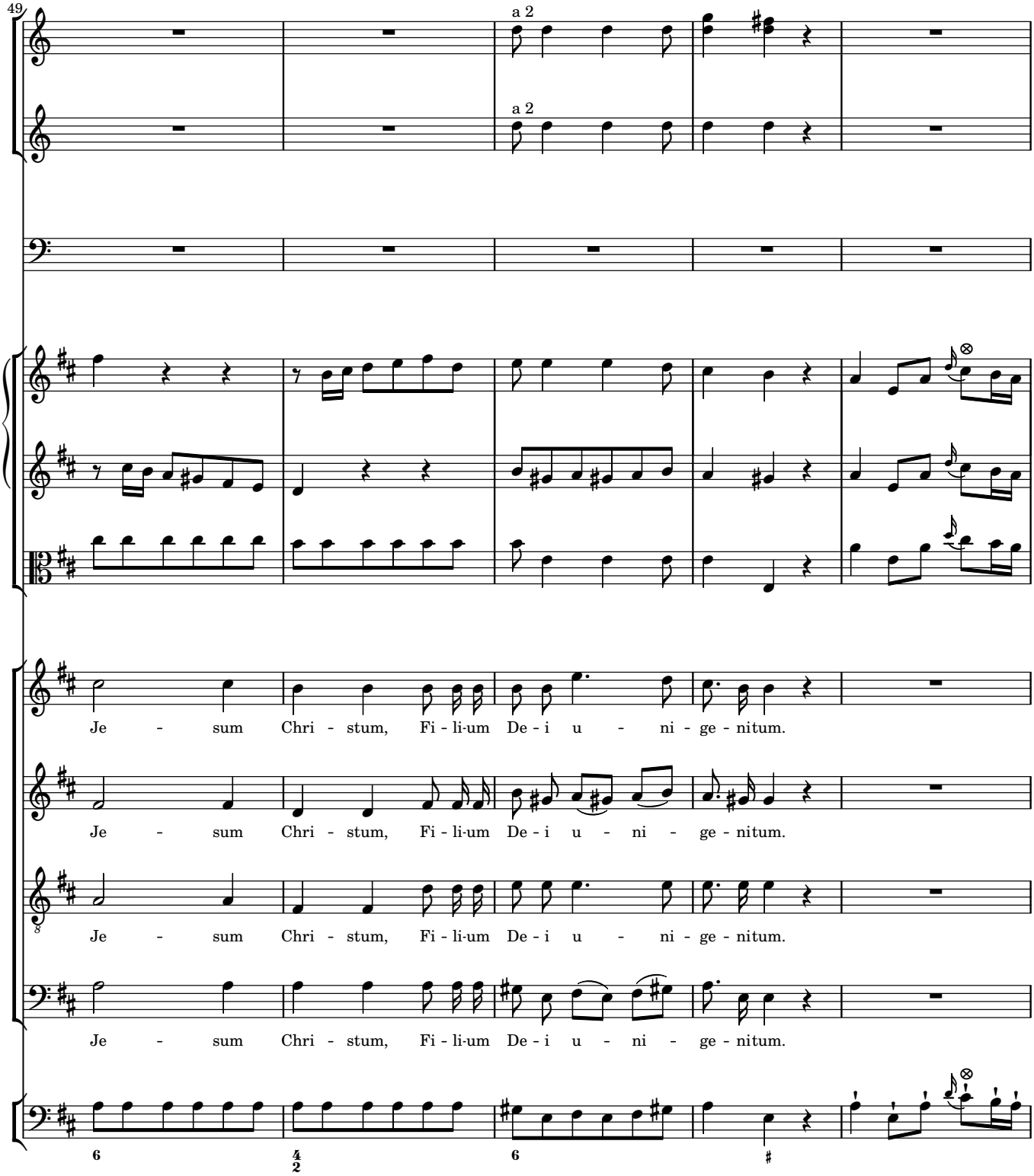
49
a 2
a 2
Je - sum Chri - stum, Fi - li-um De - i u - ni - ge - nitum.
Je - sum Chri - stum, Fi - li-um De - i u - ni - ge - nitum.
Je - sum Chri - stum, Fi - li-um De - i u - ni - ge - nitum.
Je - sum Chri - stum, Fi - li-um De - i u - ni - ge - nitum.

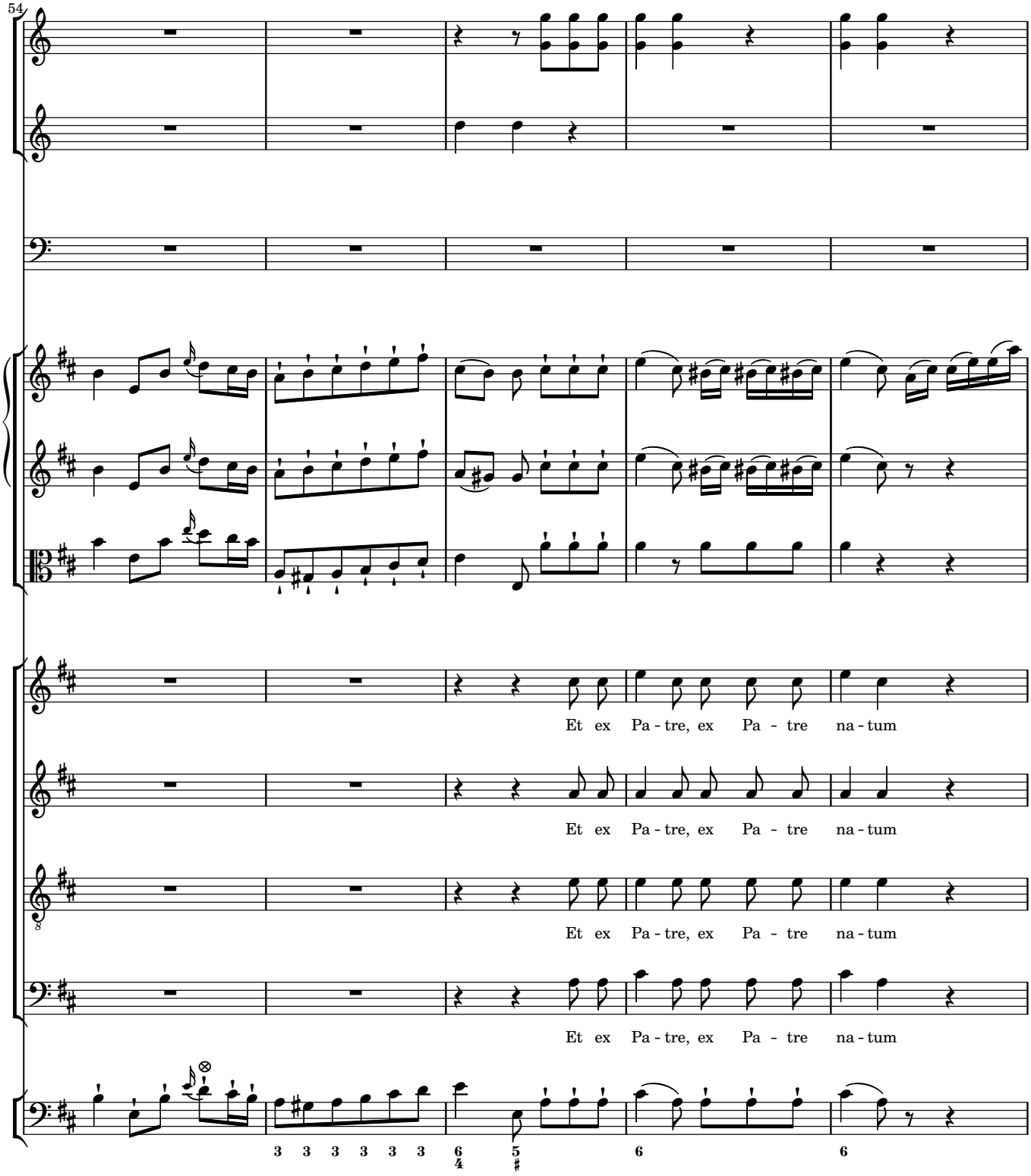
54
Et ex Pa - tre, ex Pa - tre na - tum
Et ex Pa - tre, ex Pa - tre na - tum
Et ex Pa - tre, ex Pa - tre na - tum
Et ex Pa - tre, ex Pa - tre na - tum
3 3 3 3 3 3
6 4
5 #
6
6

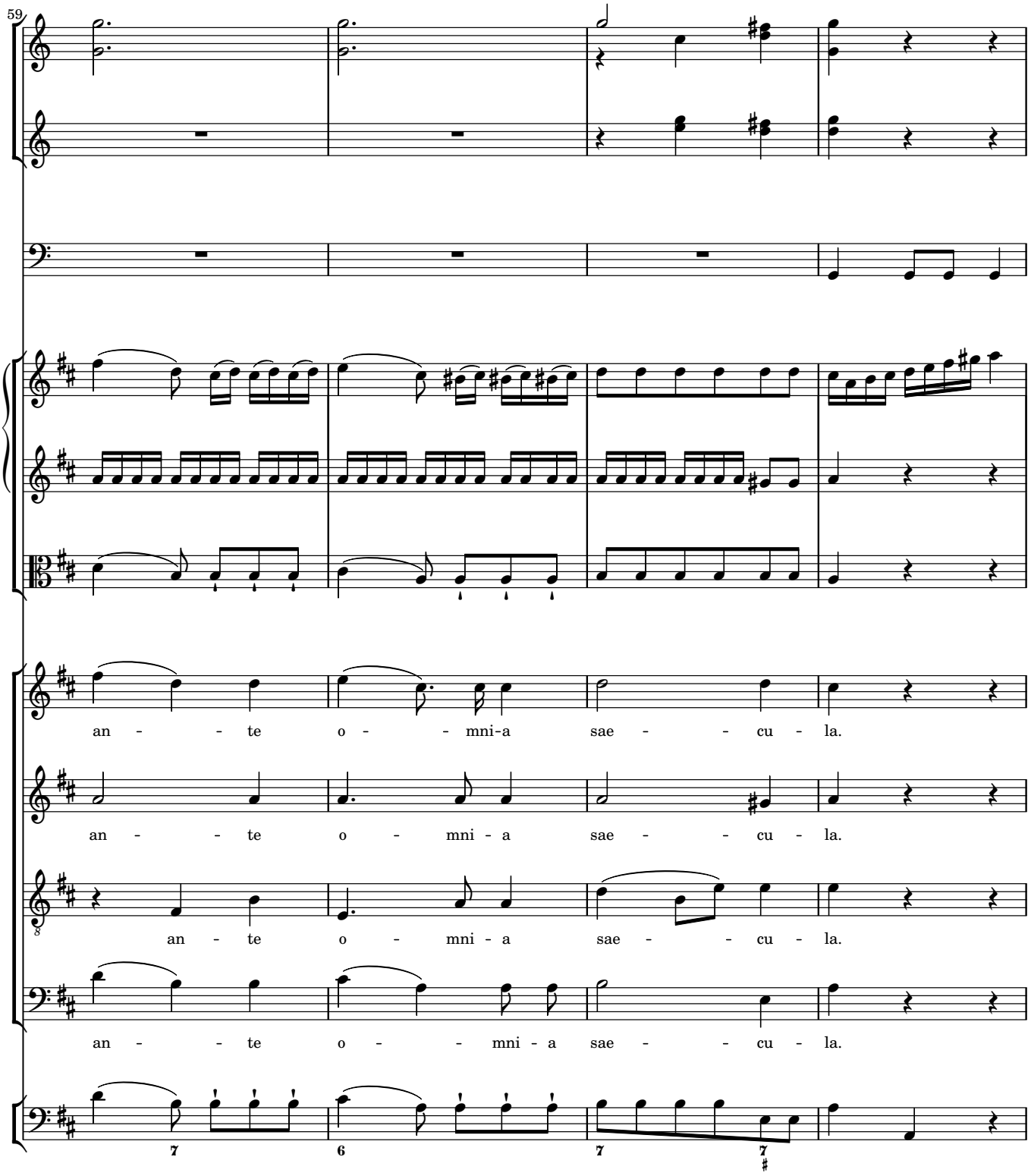
59
an - - te o - - mni-a sae - - cu - la.
an - - te o - mni - a sae - - cu - la.
an - te o - mni - a sae - - cu - la.
an - - te o - - mni - a sae - - cu - la.
7
6
7
7

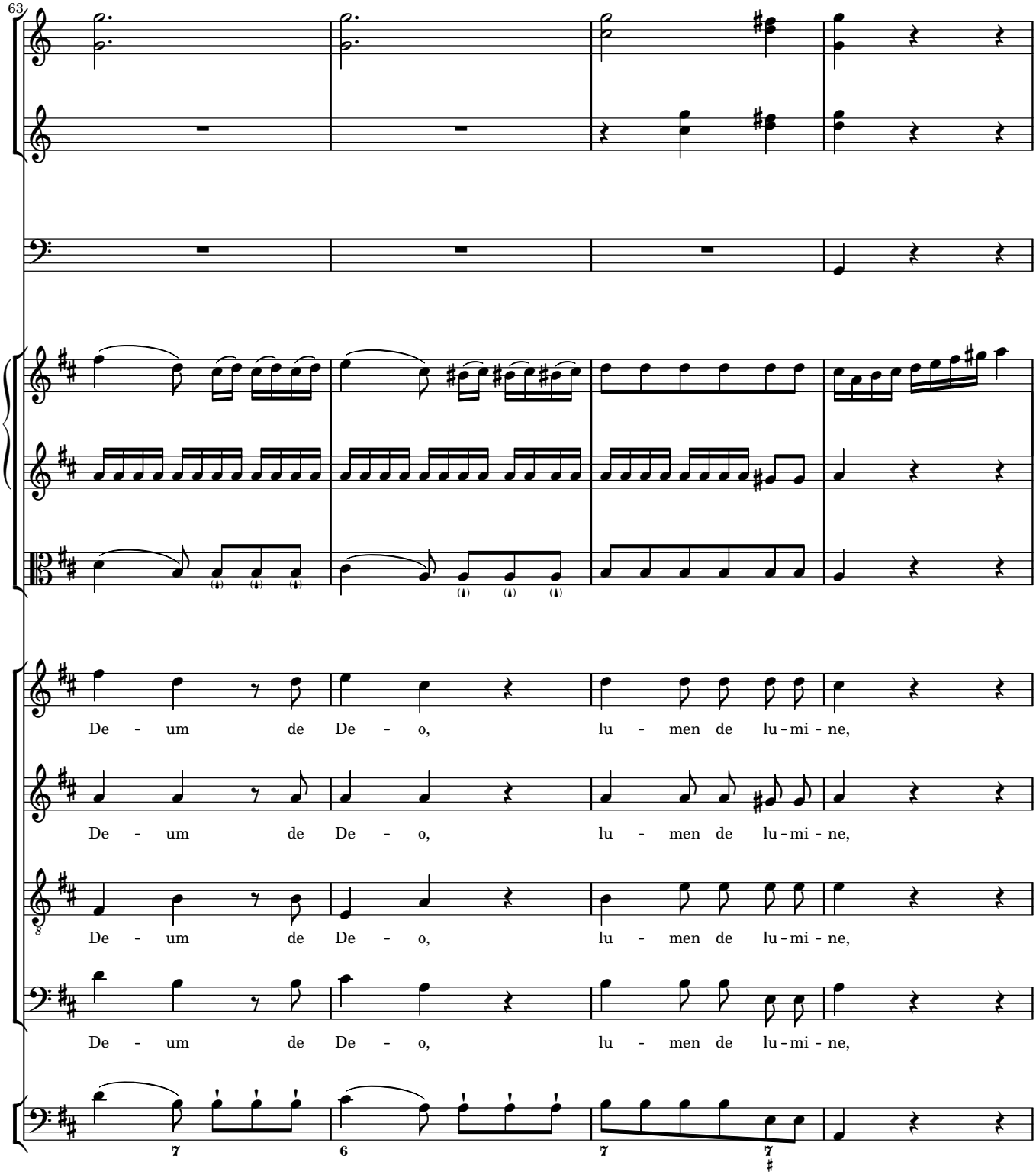
63
De - um de De - o, lu - men de lu - mi - ne,
De - um de De - o, lu - men de lu - mi - ne,
De - um de De - o, lu - men de lu - mi - ne,
De - um de De - o, lu - men de lu - mi - ne,

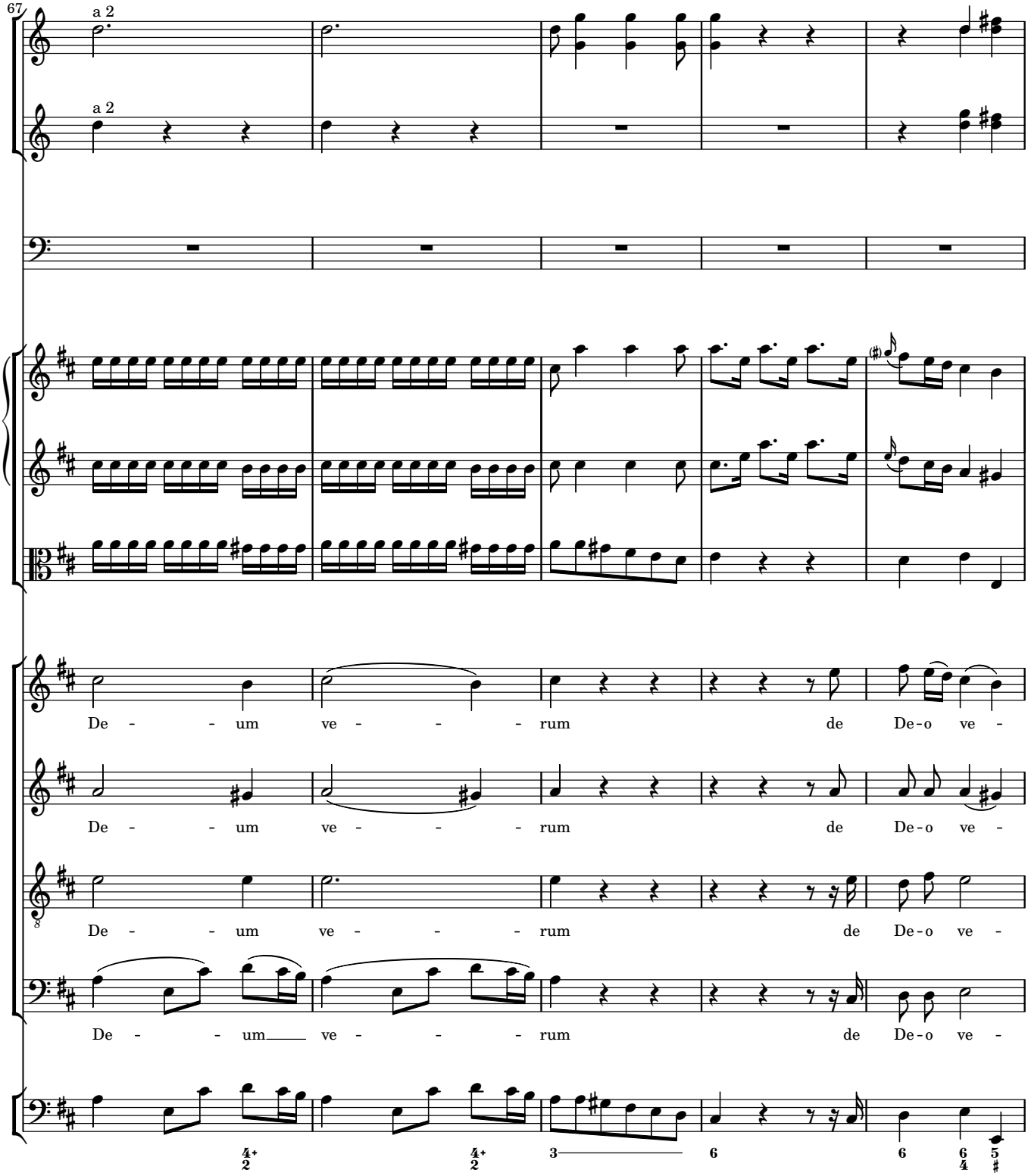
67
a 2
a 2
De - - - um ve - - - - rum de De-o ve -
De - - - um ve - - - - rum de De-o ve -
De - - - um ve - - - - rum de De-o ve -
De - - - um ve - - - - rum de De-o ve -

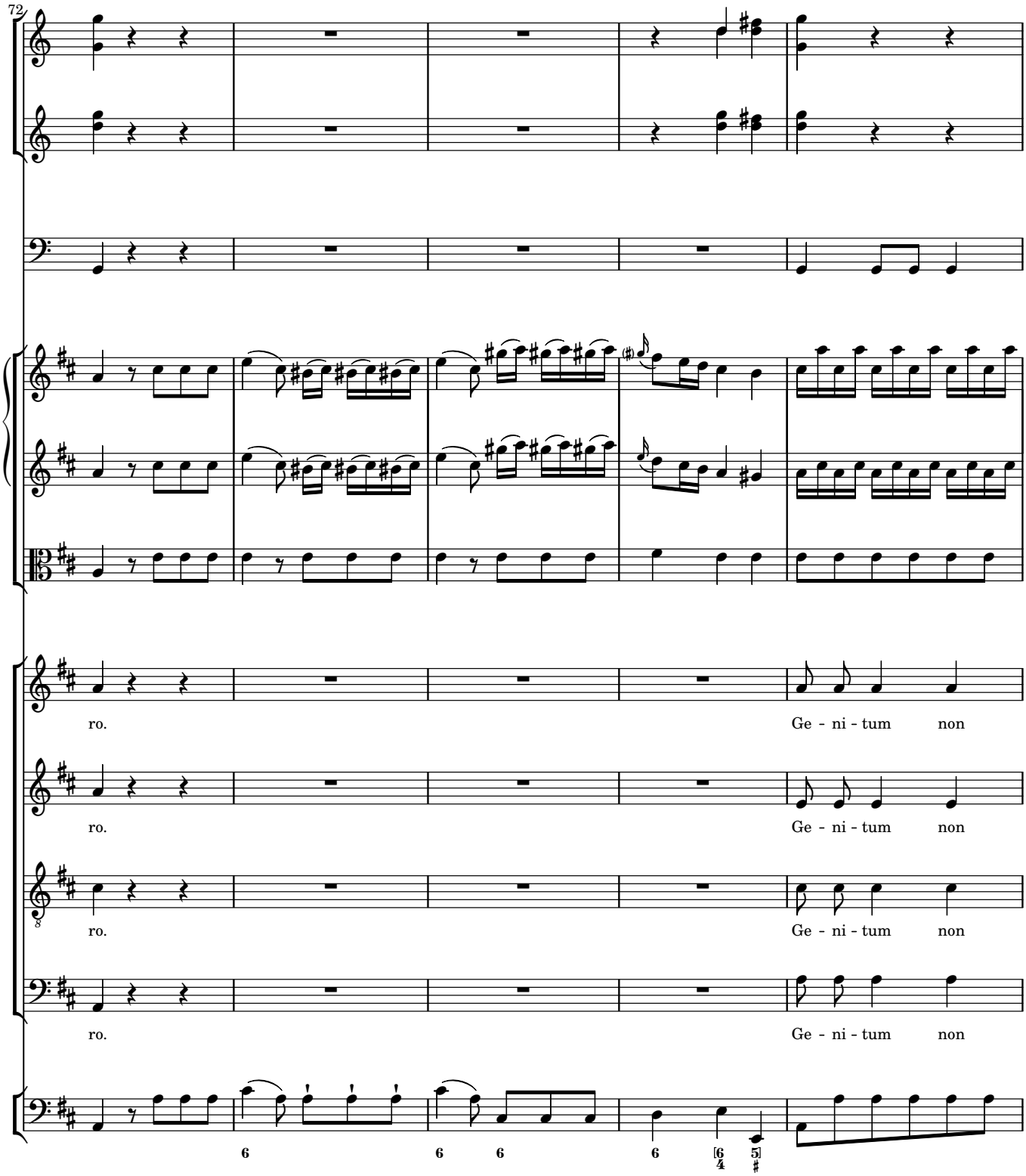
72
ro.
Ge - ni - tum non
ro.
Ge - ni - tum non
ro.
Ge - ni - tum non
ro.
Ge - ni - tum non

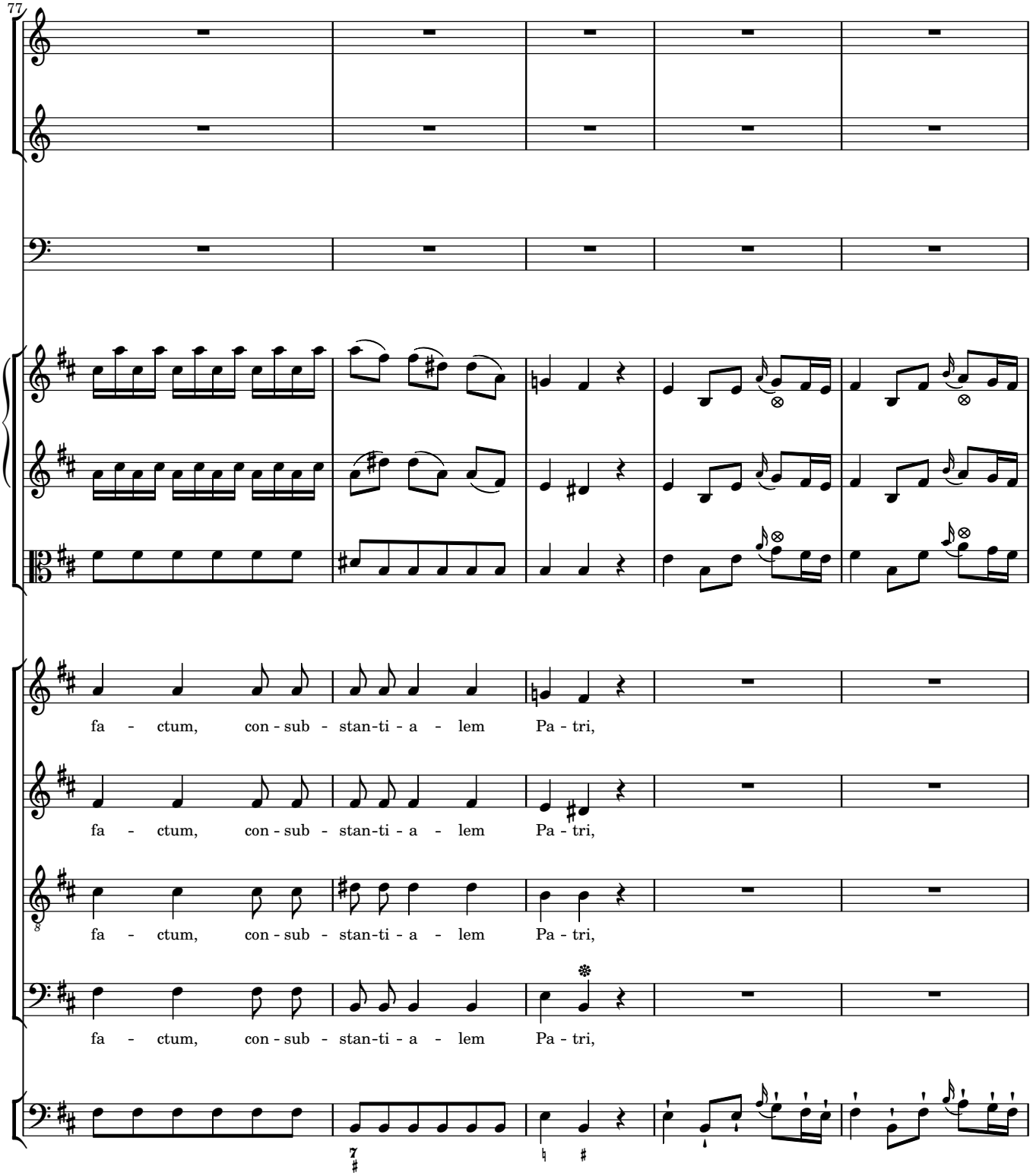
77
fa - ctum, con - sub - stan-ti - a - lem Pa - tri,
fa - ctum, con - sub - stan-ti - a - lem Pa - tri,
fa - ctum, con - sub - stan-ti - a - lem Pa - tri,
fa - ctum, con - sub - stan-ti - a - lem Pa - tri,

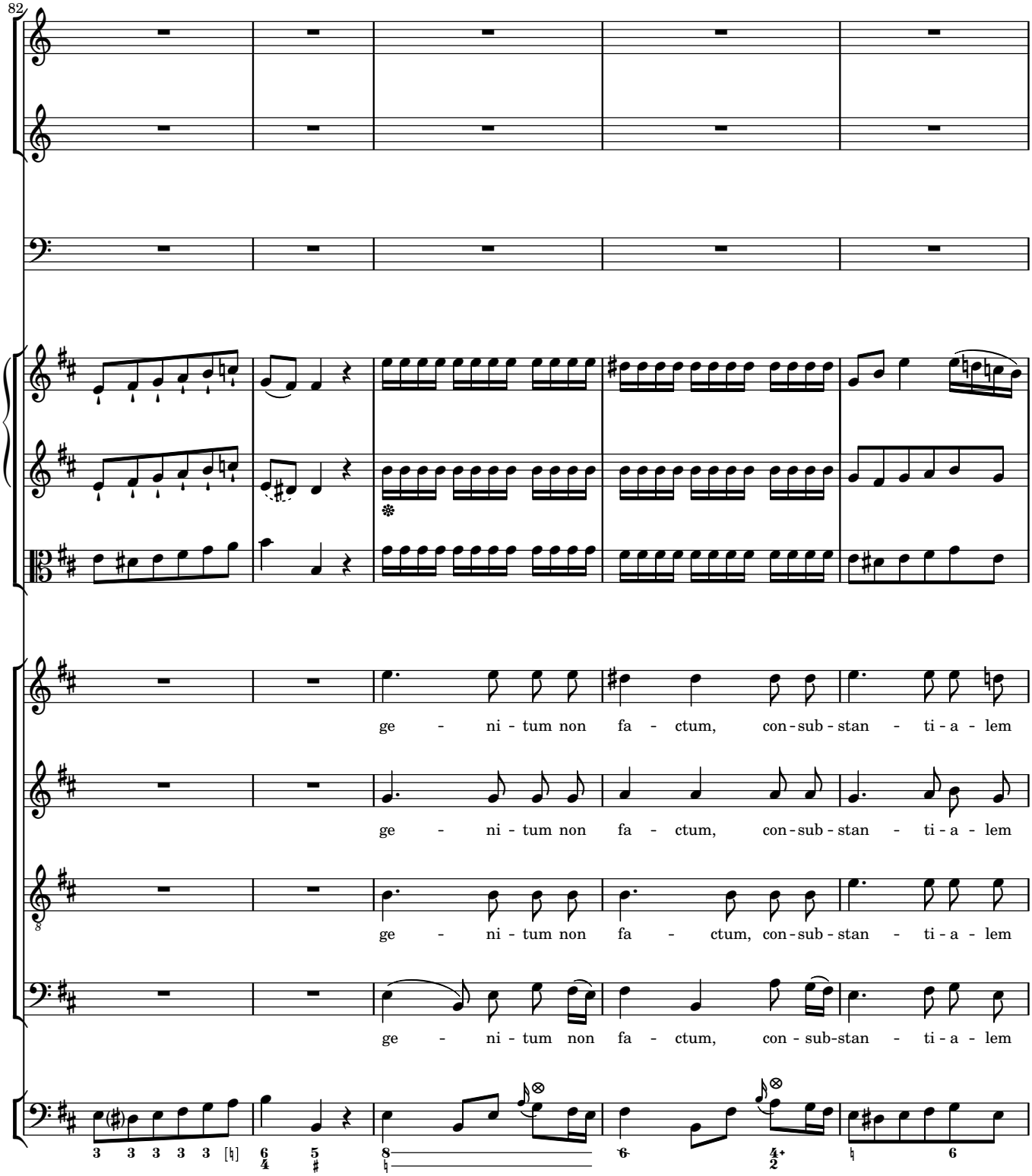
82
ge - ni - tum non fa - ctum, con - sub - stan - ti - a - lem
ge - ni - tum non fa - ctum, con - sub - stan - ti - a - lem
ge - ni - tum non fa - ctum, con - sub - stan - ti - a - lem
ge - ni - tum non fa - ctum, con - sub-stan - ti - a - lem

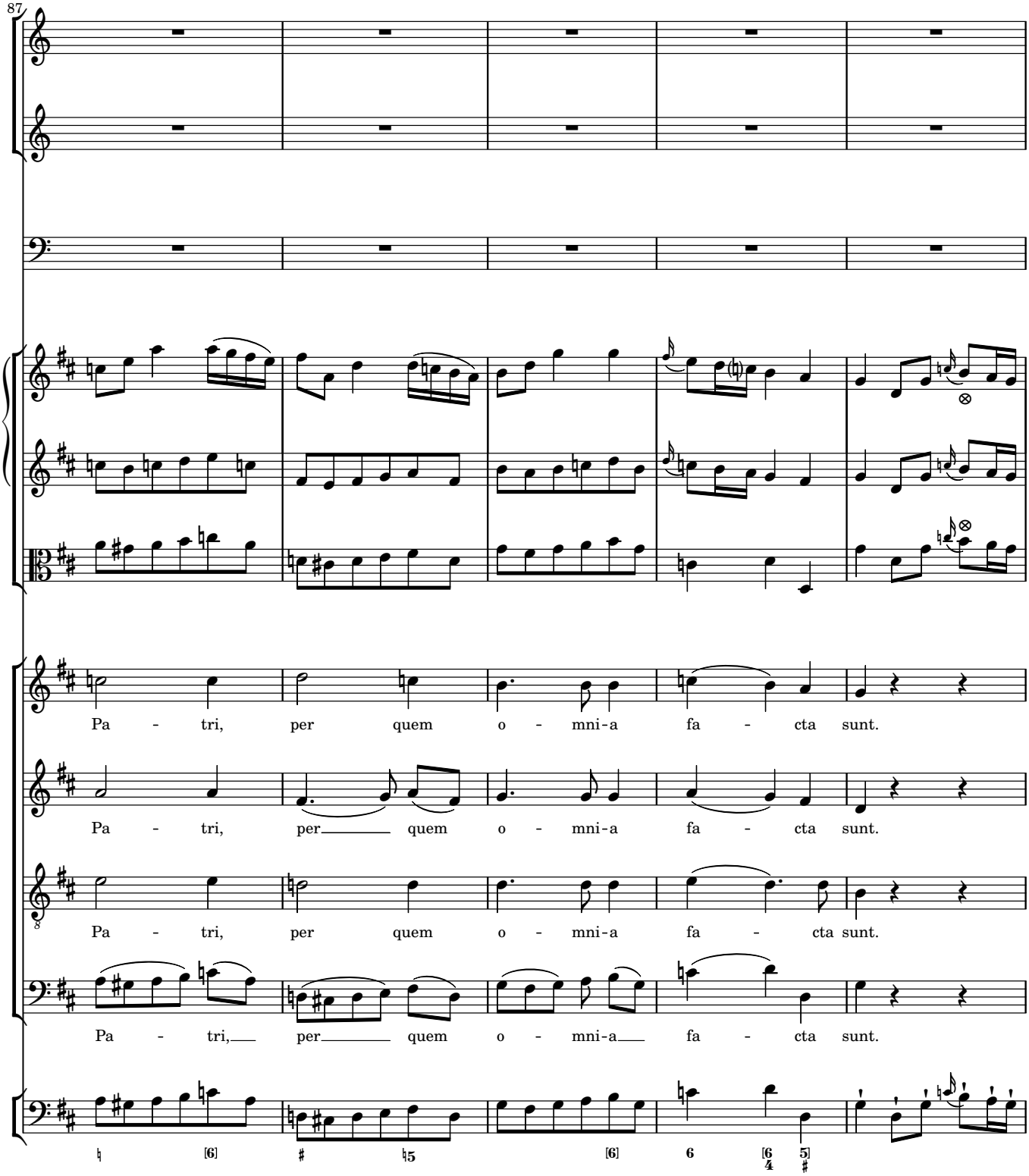
87
Pa - tri, per quem o - mni-a fa - cta sunt.
Pa - tri, per quem o - mni-a fa - cta sunt.
Pa - tri, per quem o - mni-a fa - cta sunt.
Pa - tri, per quem o - mni-a fa - cta sunt.

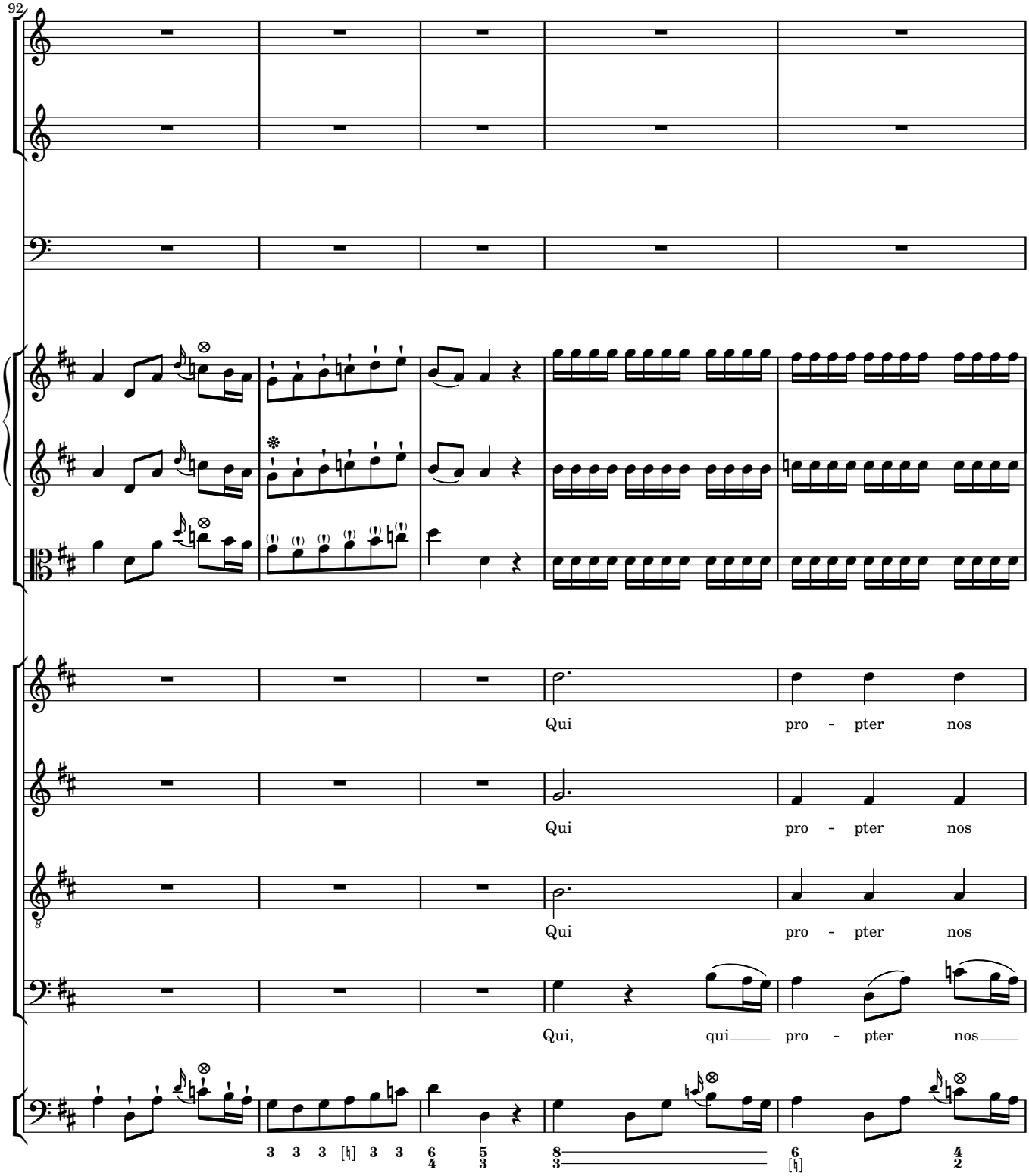
92
Qui pro - pter nos
Qui pro - pter nos
Qui pro - pter nos
Qui, qui pro - pter nos

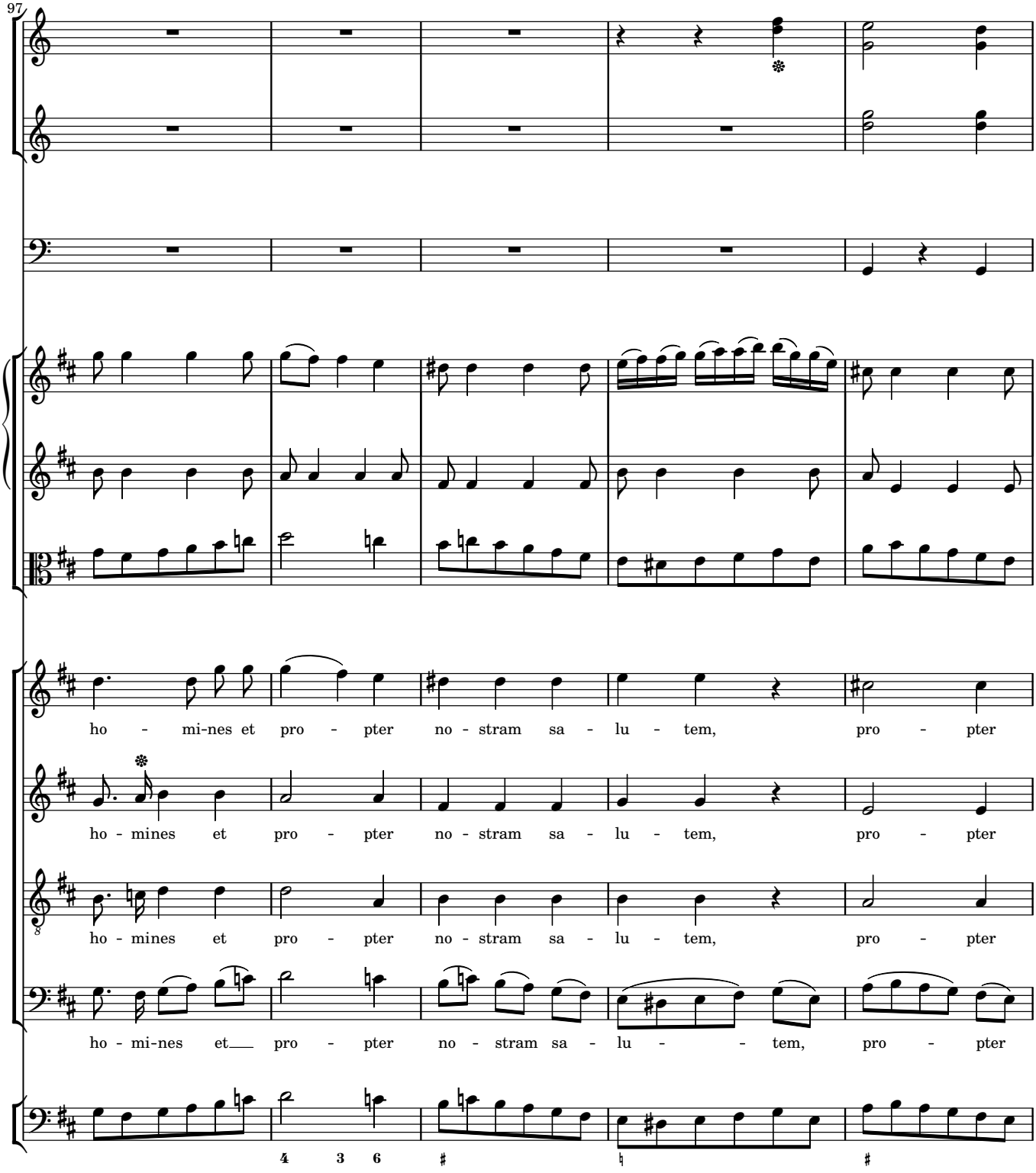
97
ho - mi-nes et pro - pter no - stram sa - lu - tem, pro - pter
ho - mines et pro - pter no - stram sa - lu - tem, pro - pter
ho - mines et pro - pter no - stram sa - lu - tem, pro - pter
ho - mi-nes et pro - pter no - stram sa - lu - tem, pro - pter

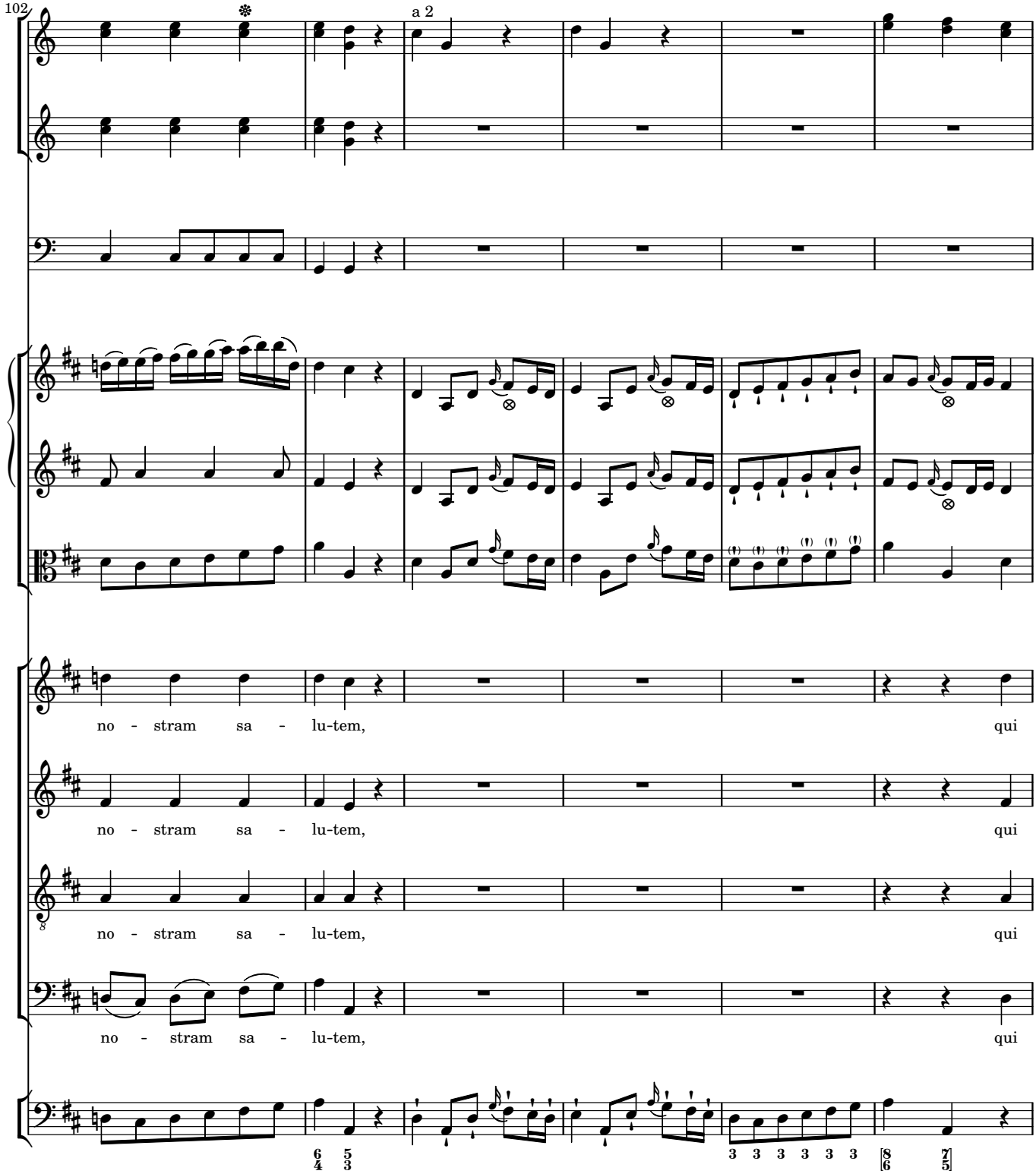
102
a 2
no - stram sa - lu-tem, qui
no - stram sa - lu-tem, qui
no - stram sa - lu-tem, qui
no - stram sa - lu-tem, qui

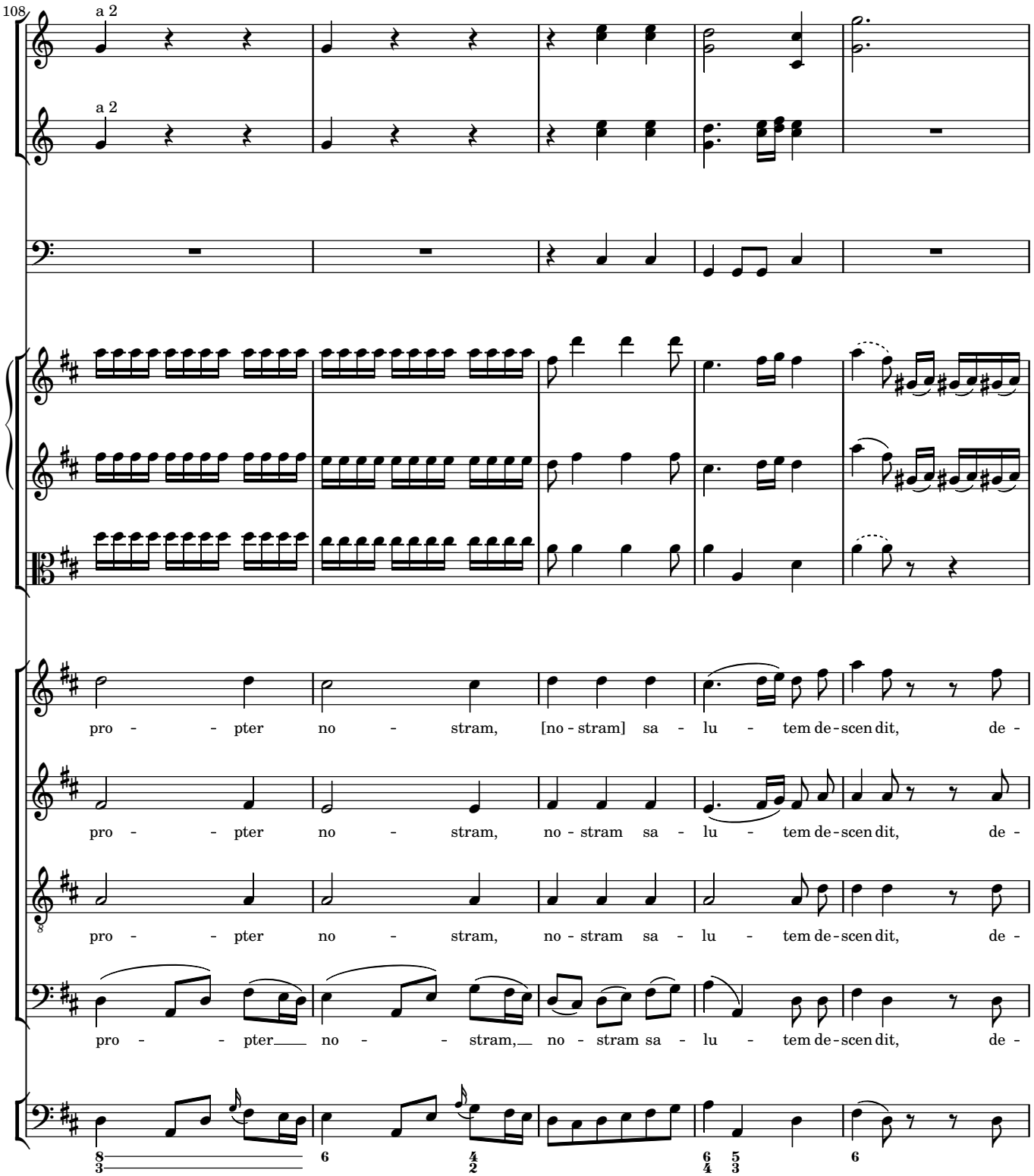
108
a 2
a 2
pro - - pter no - stram, [no - stram] sa - lu - tem de - scen dit, de -
pro - - pter no - stram, no - stram sa - lu - tem de - scen dit, de -
pro - - pter no - stram, no - stram sa - lu - tem de - scen dit, de -
pro - - pter no - - stram, no - stram sa - lu - tem de - scen dit, de -

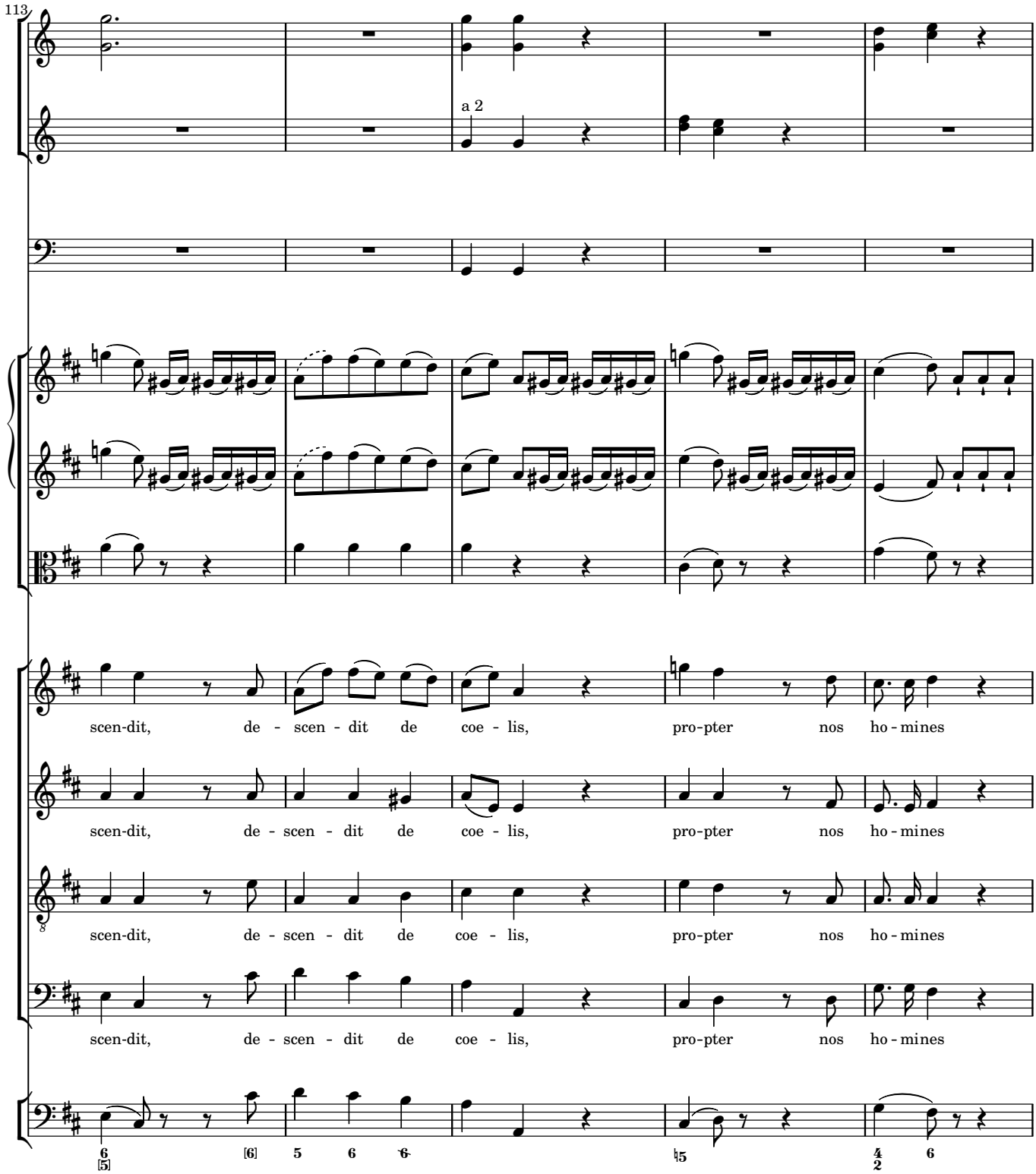
113
a 2
scen-dit, de - scen - dit de coe - lis, pro-pter nos ho - mines
scen-dit, de - scen - dit de coe - lis, pro-pter nos ho - mines
scen-dit, de - scen - dit de coe - lis, pro-pter nos ho - mines
scen-dit, de - scen - dit de coe - lis, pro-pter nos ho - mines

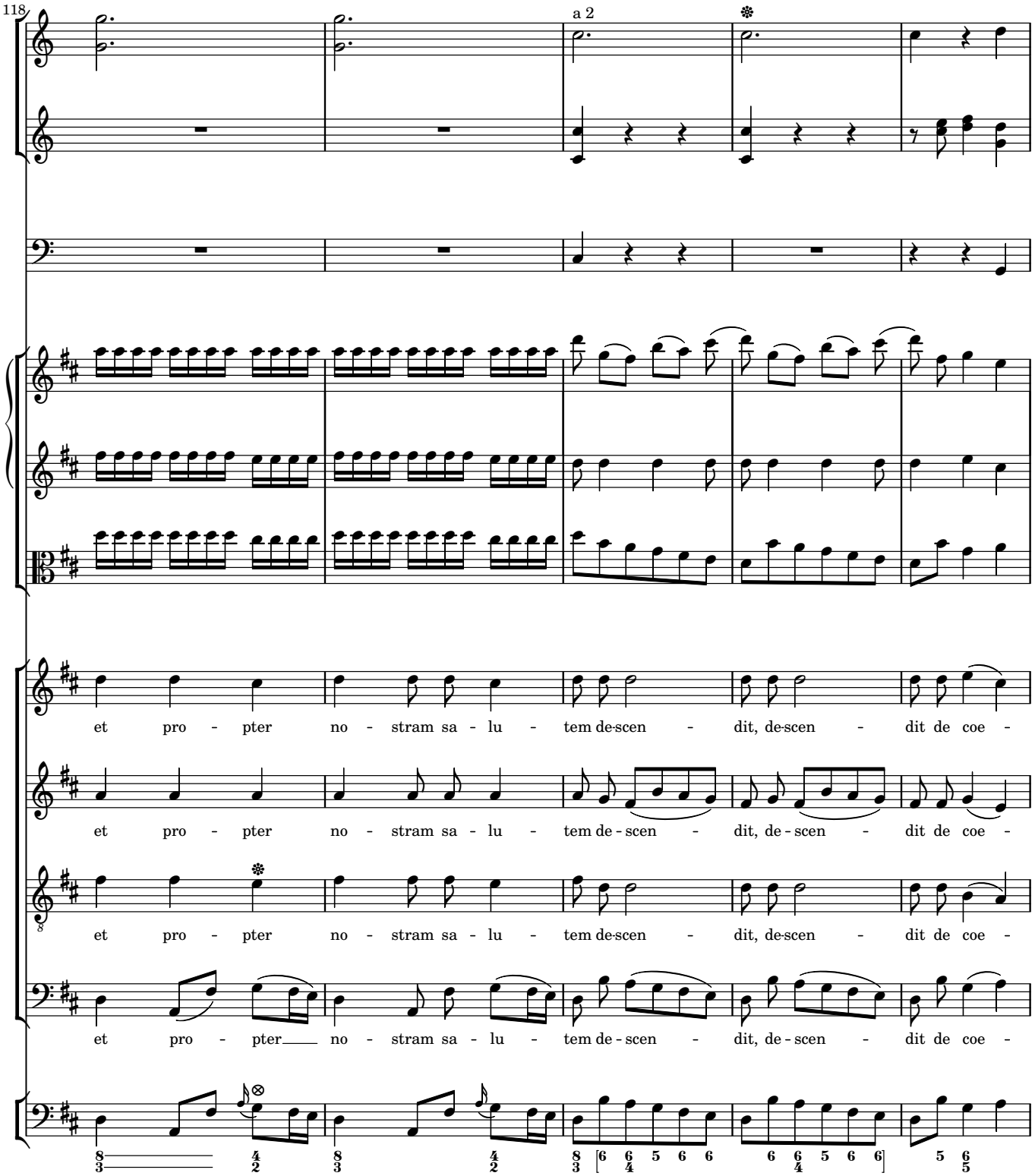
118
a 2
et pro - pter no - stram sa - lu - tem de-scen - dit, de-scen - dit de coe -
et pro - pter no - stram sa - lu - tem de - scen - dit, de - scen - dit de coe -
et pro - pter no - stram sa - lu - tem de-scen - dit, de-scen - dit de coe -
et pro - pter no - stram sa - lu - tem de - scen - dit, de - scen - dit de coe -

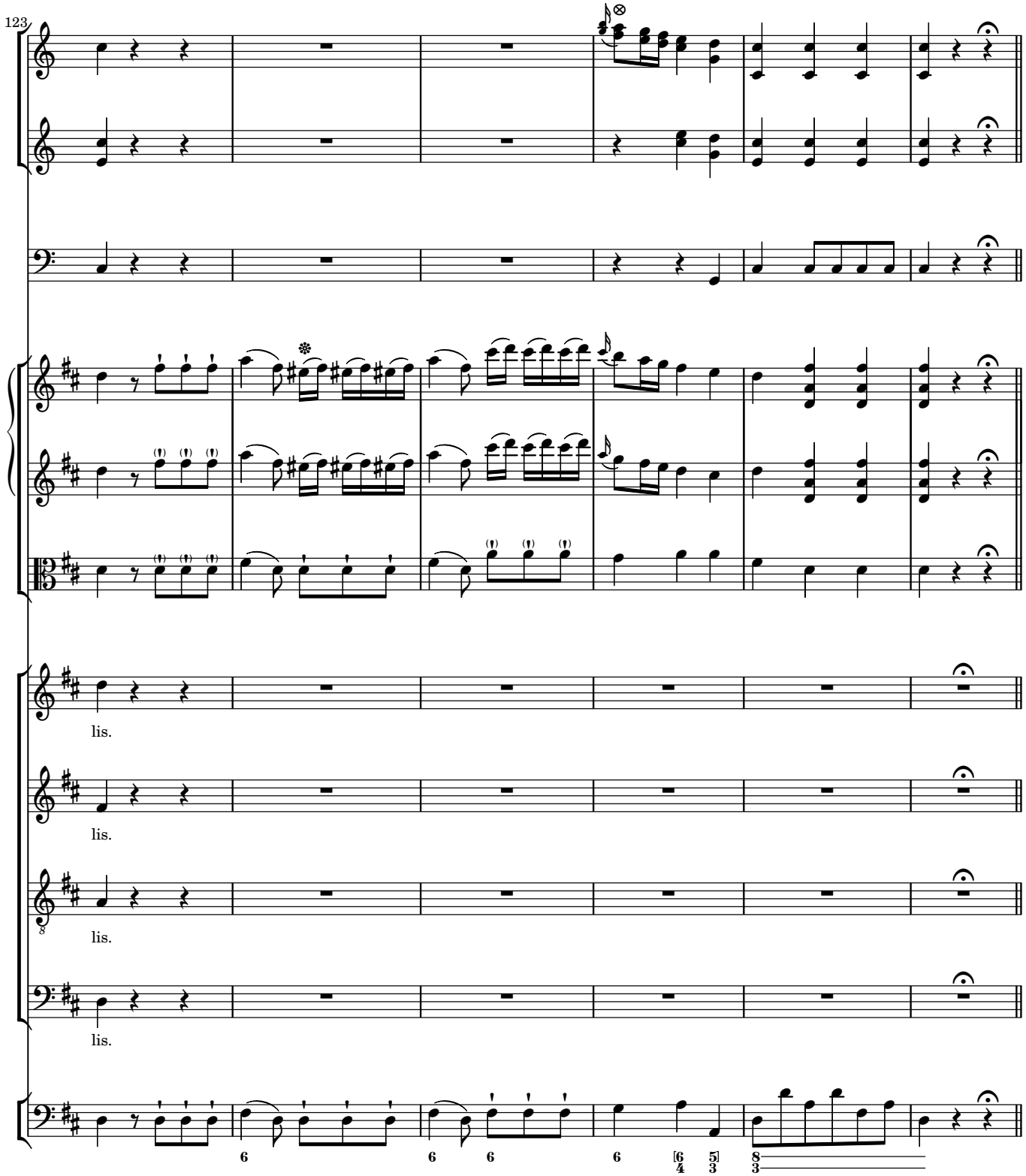
123
lis.
lis.
lis.
lis.

Et incarnatus est

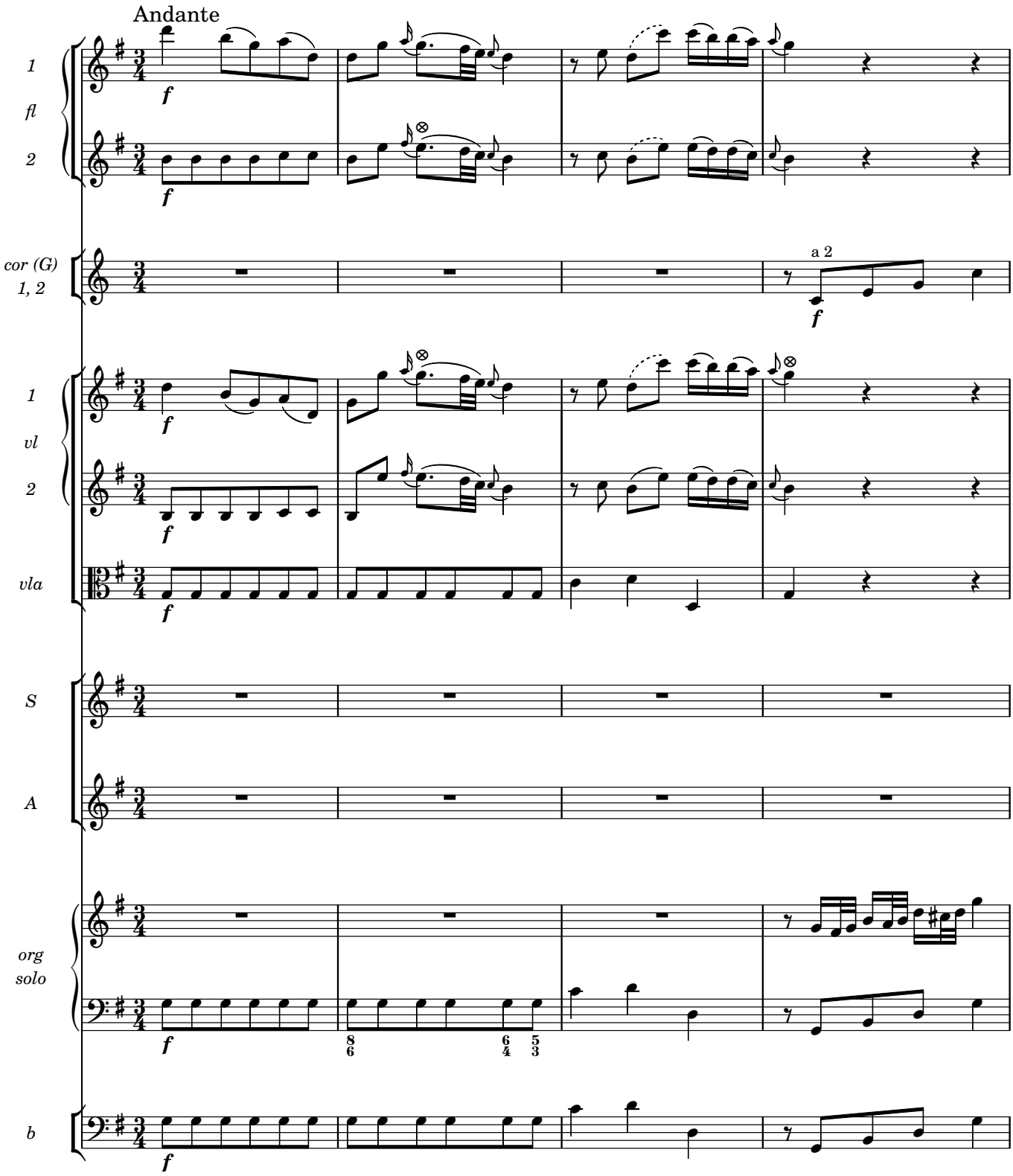

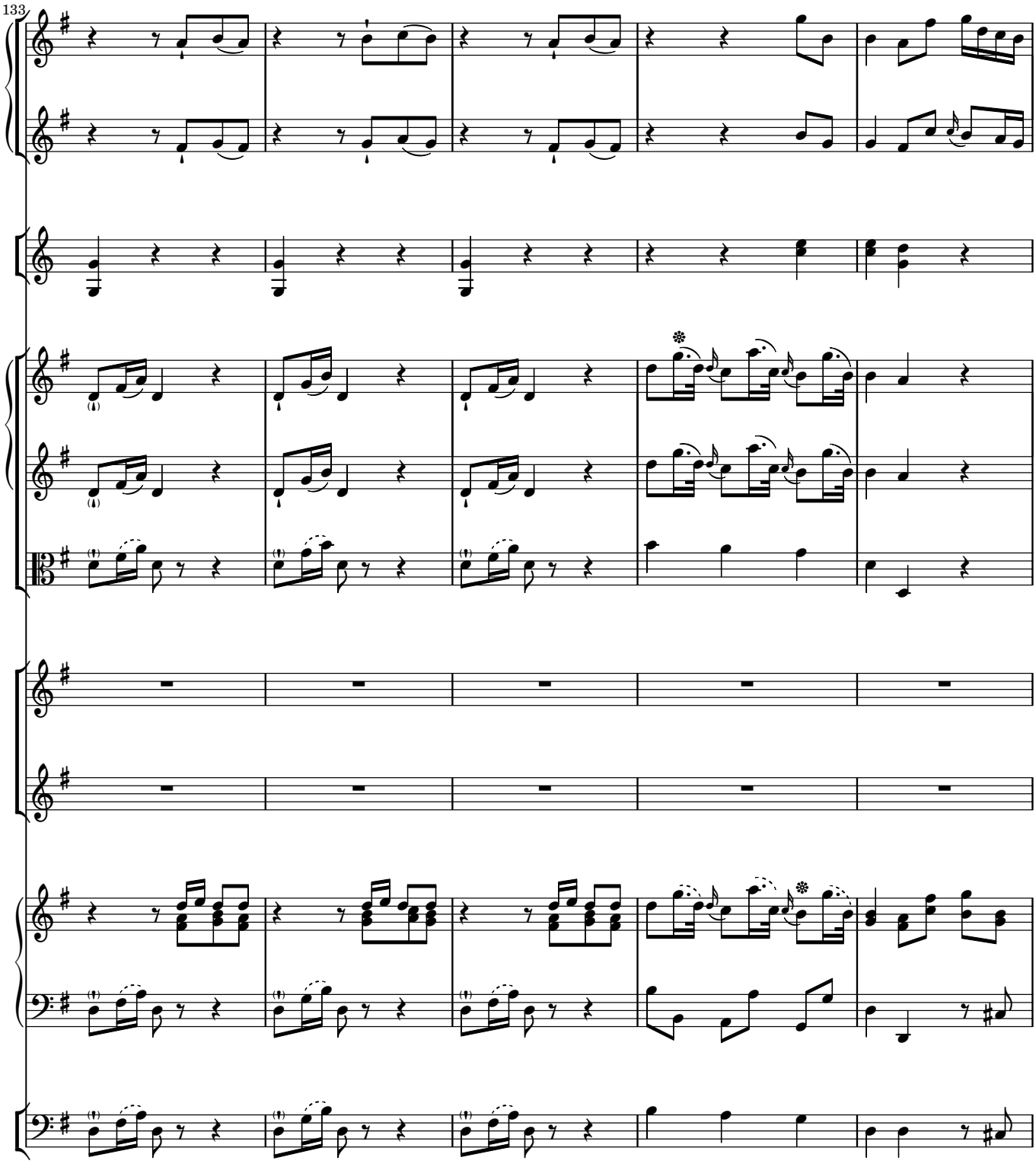
133

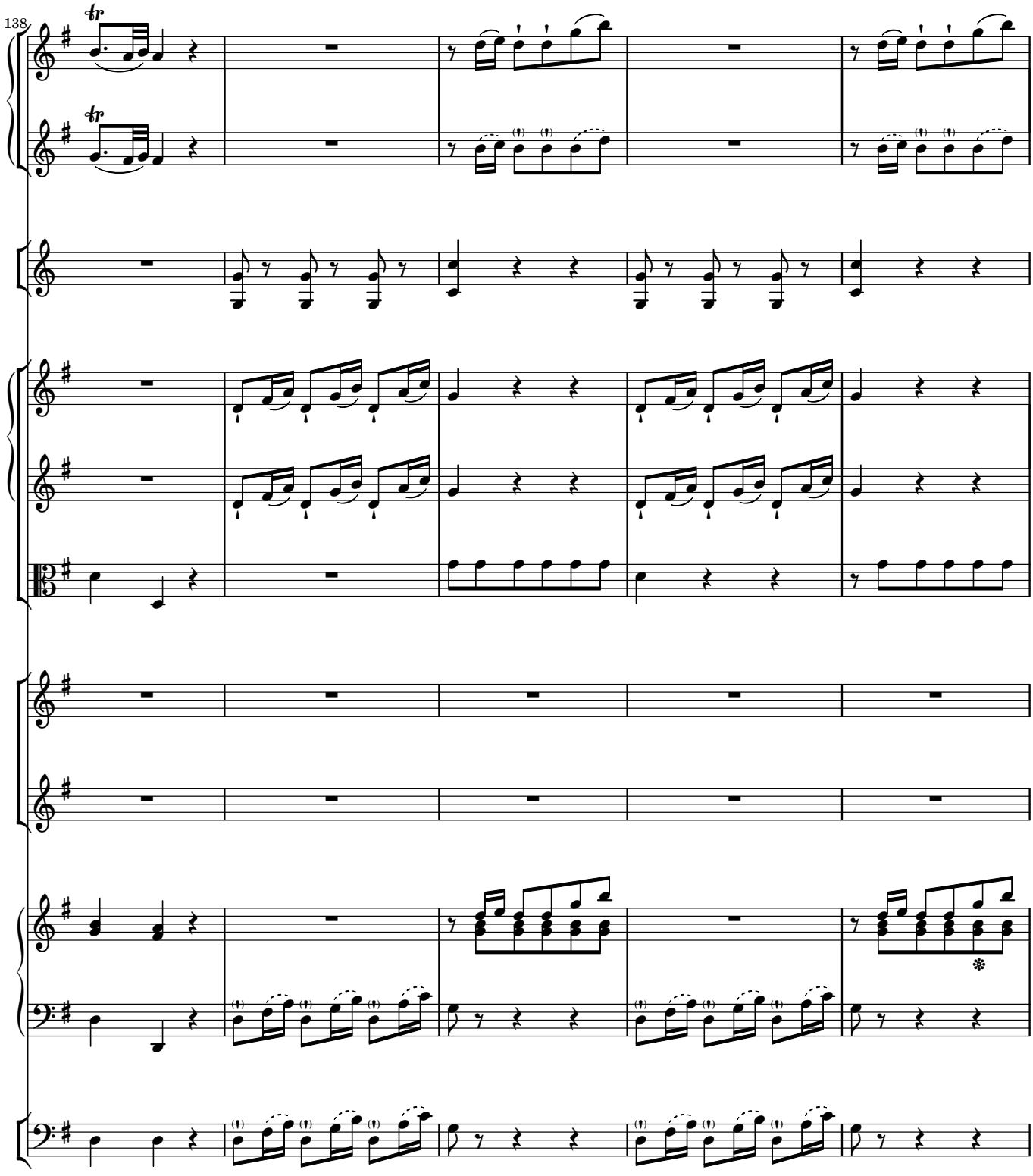
138

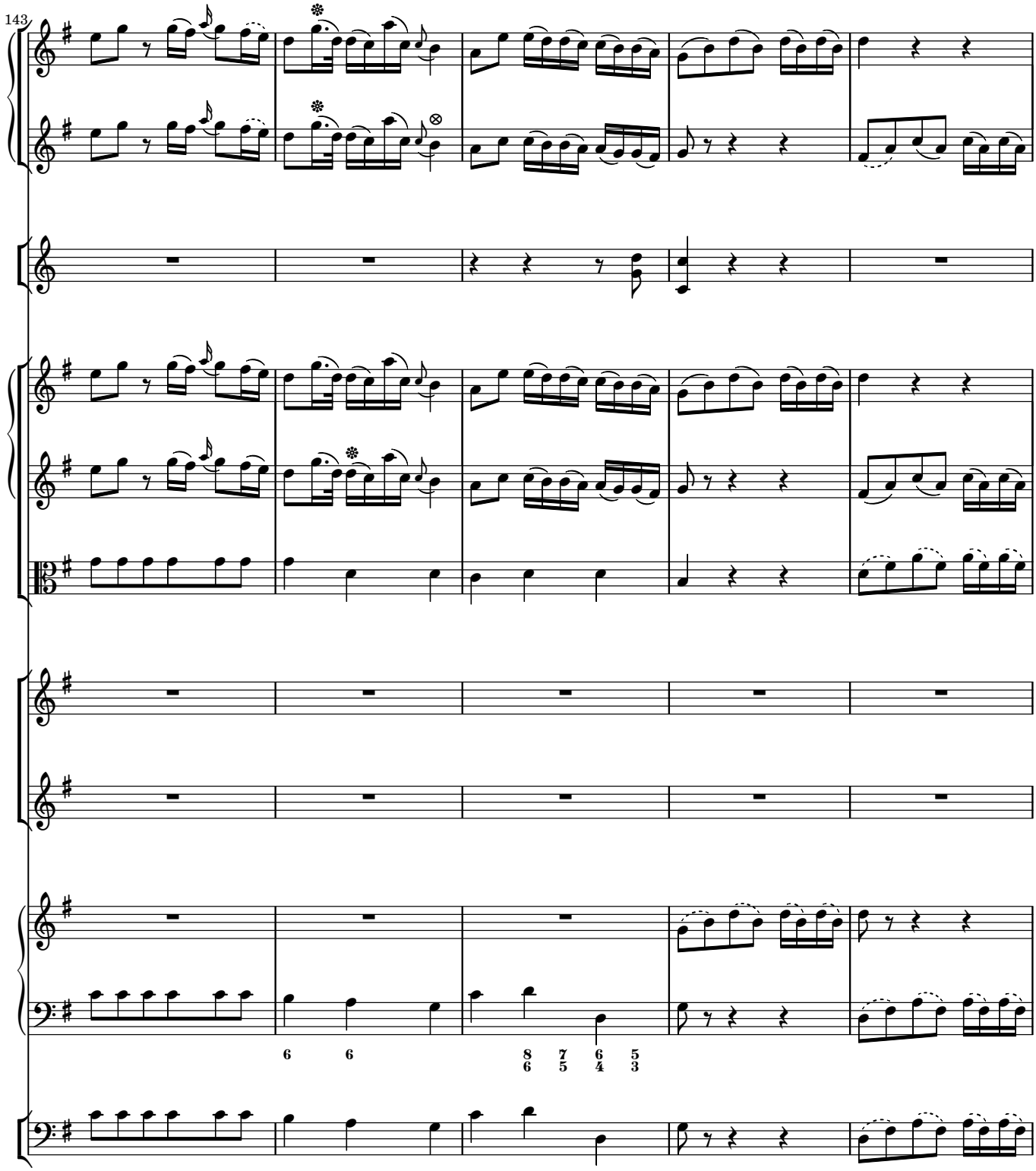
143
6 6
8 7 6 5
6 5 4 3

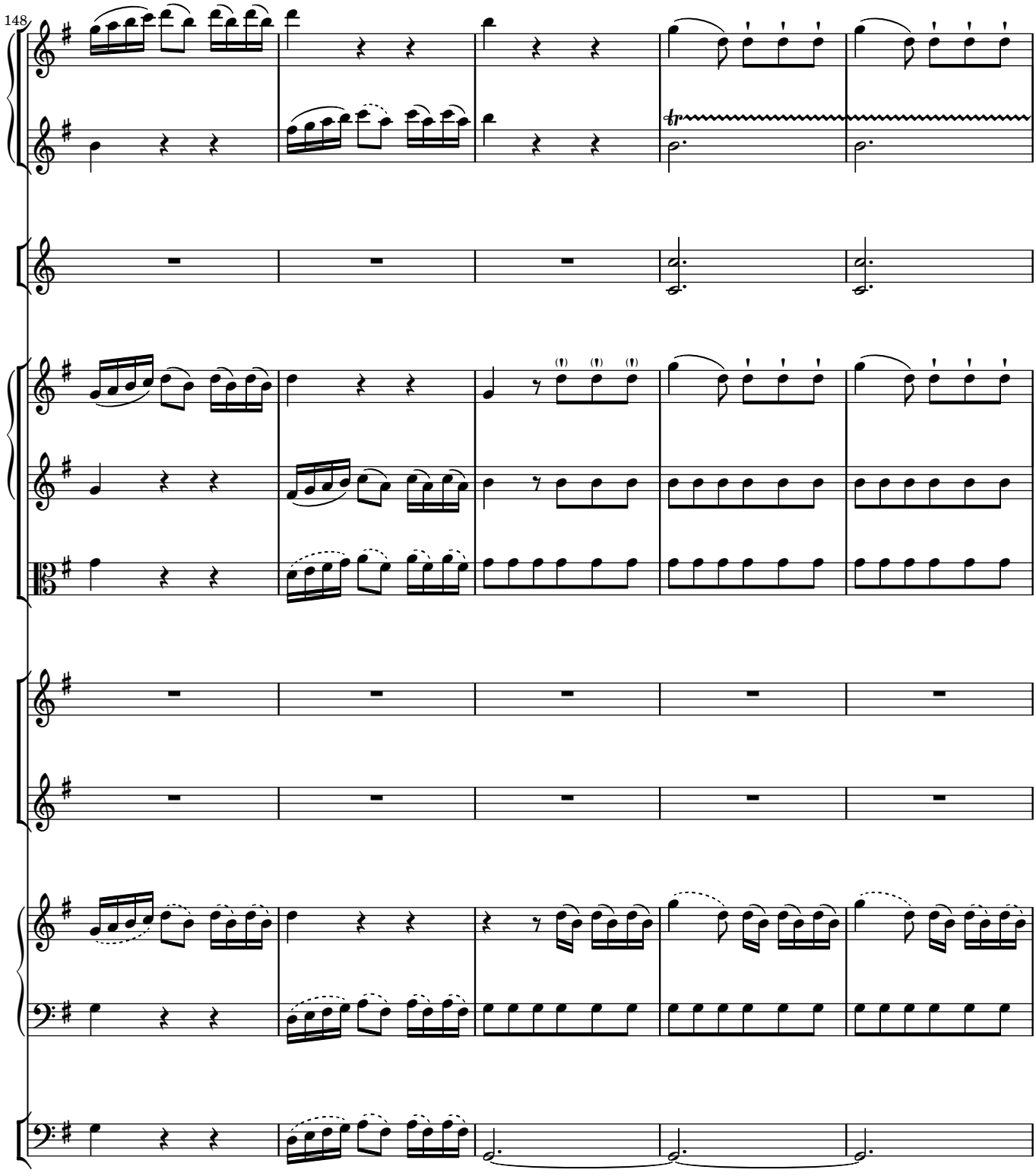
148
tr

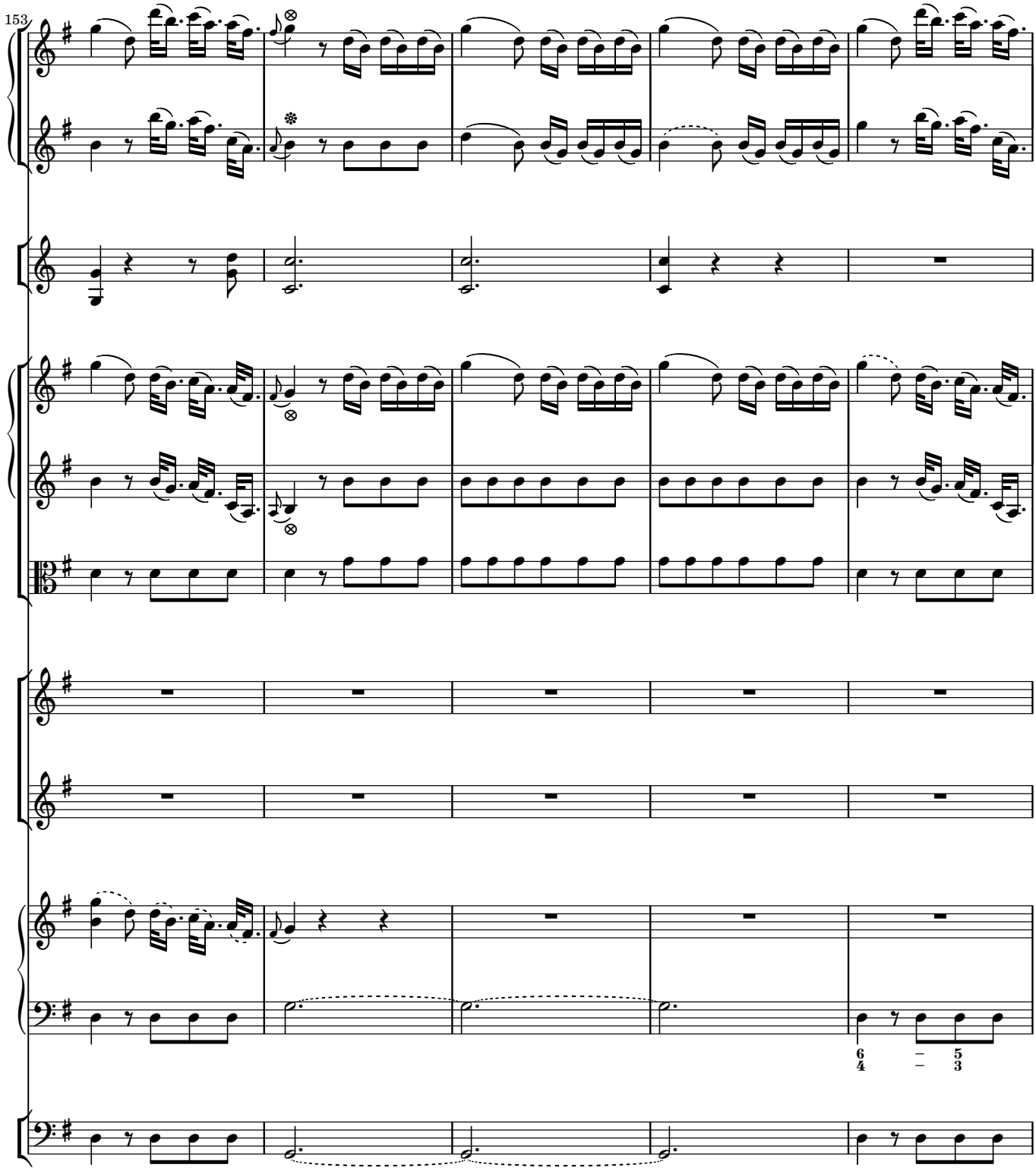
153
6
4
5
3

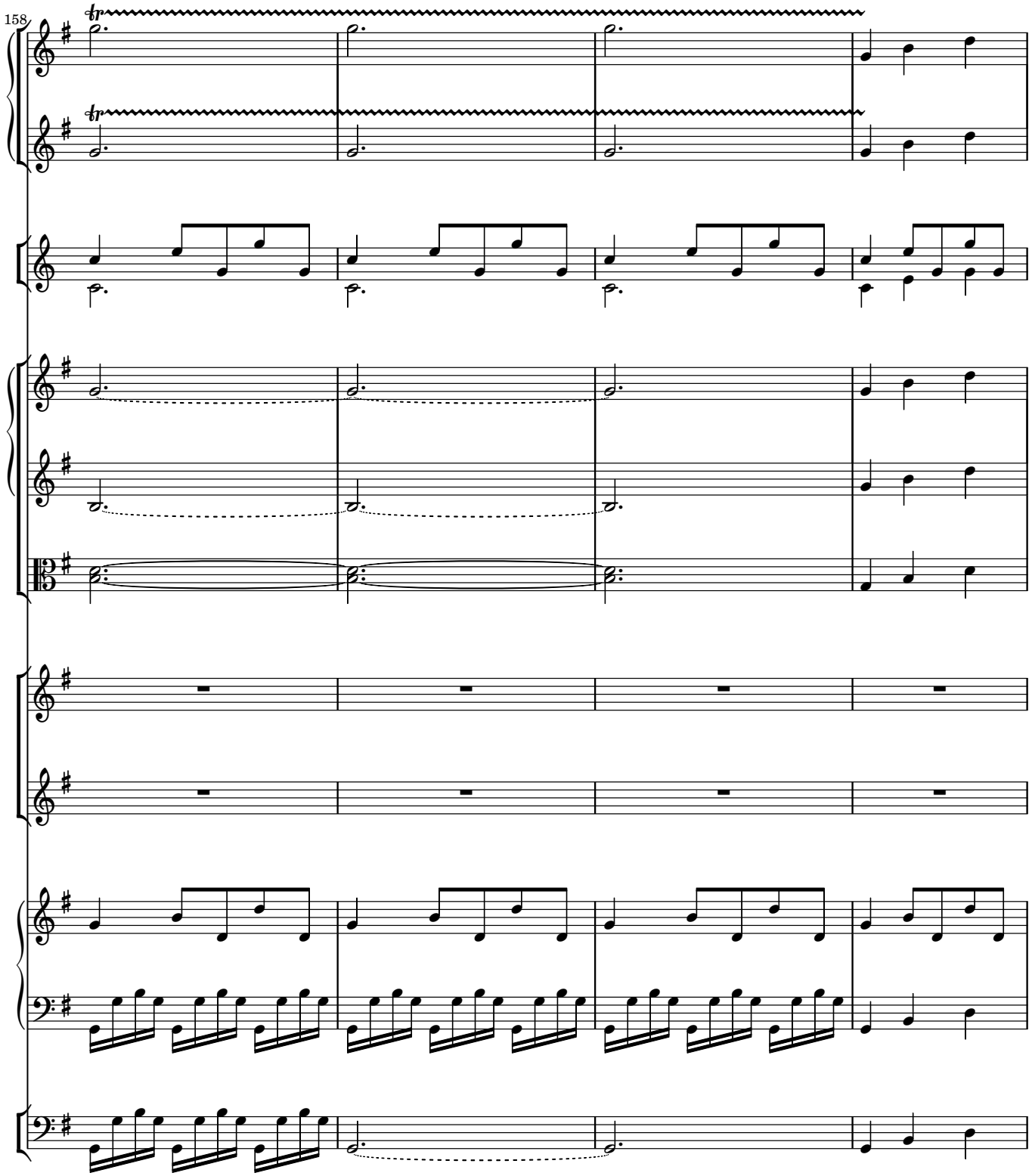
158

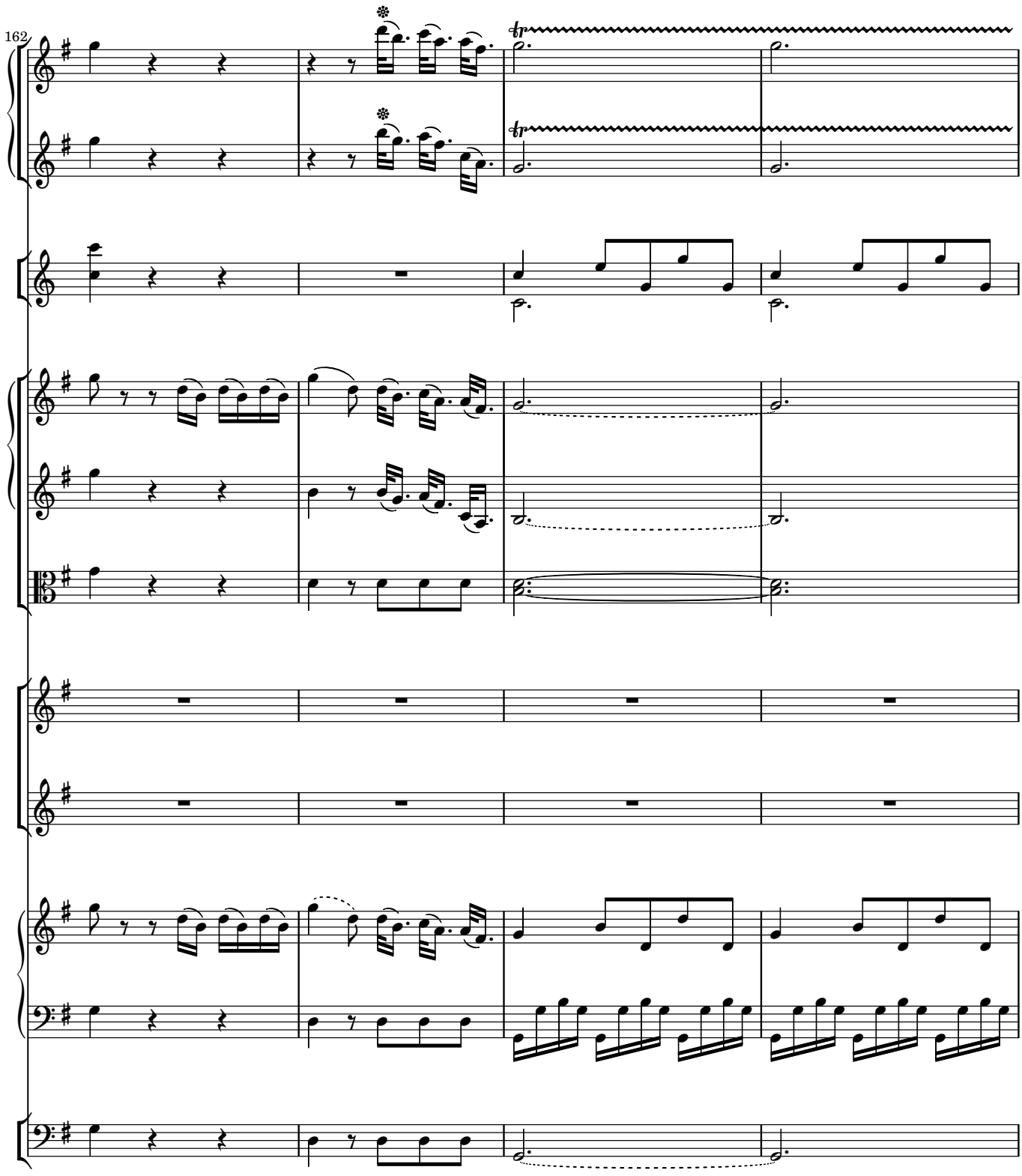
162

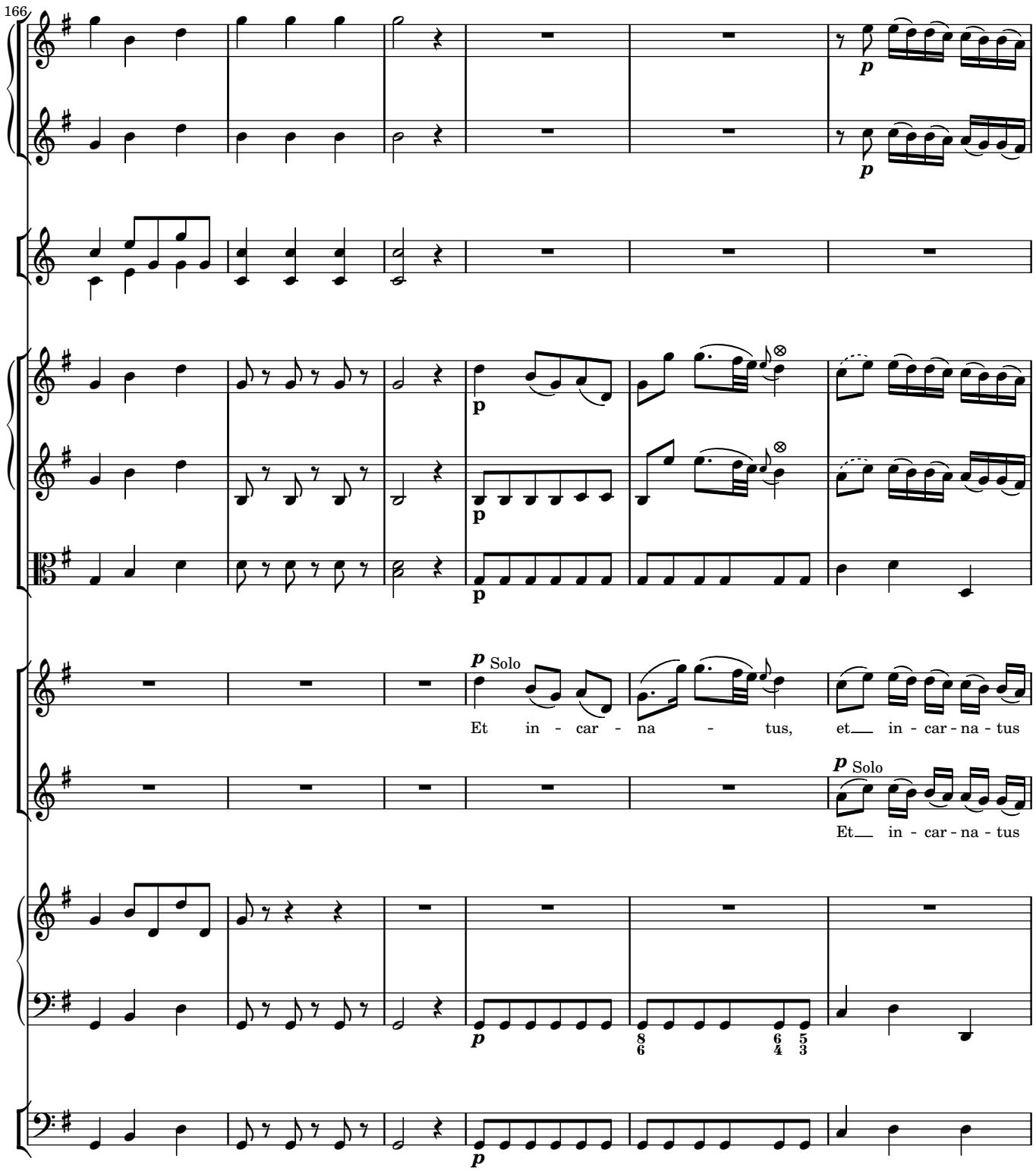
166
p
p
p
p
p Solo
Et in - car - na - tus, et in - car - na - tus
p Solo
Et in - car - na - tus
p
p

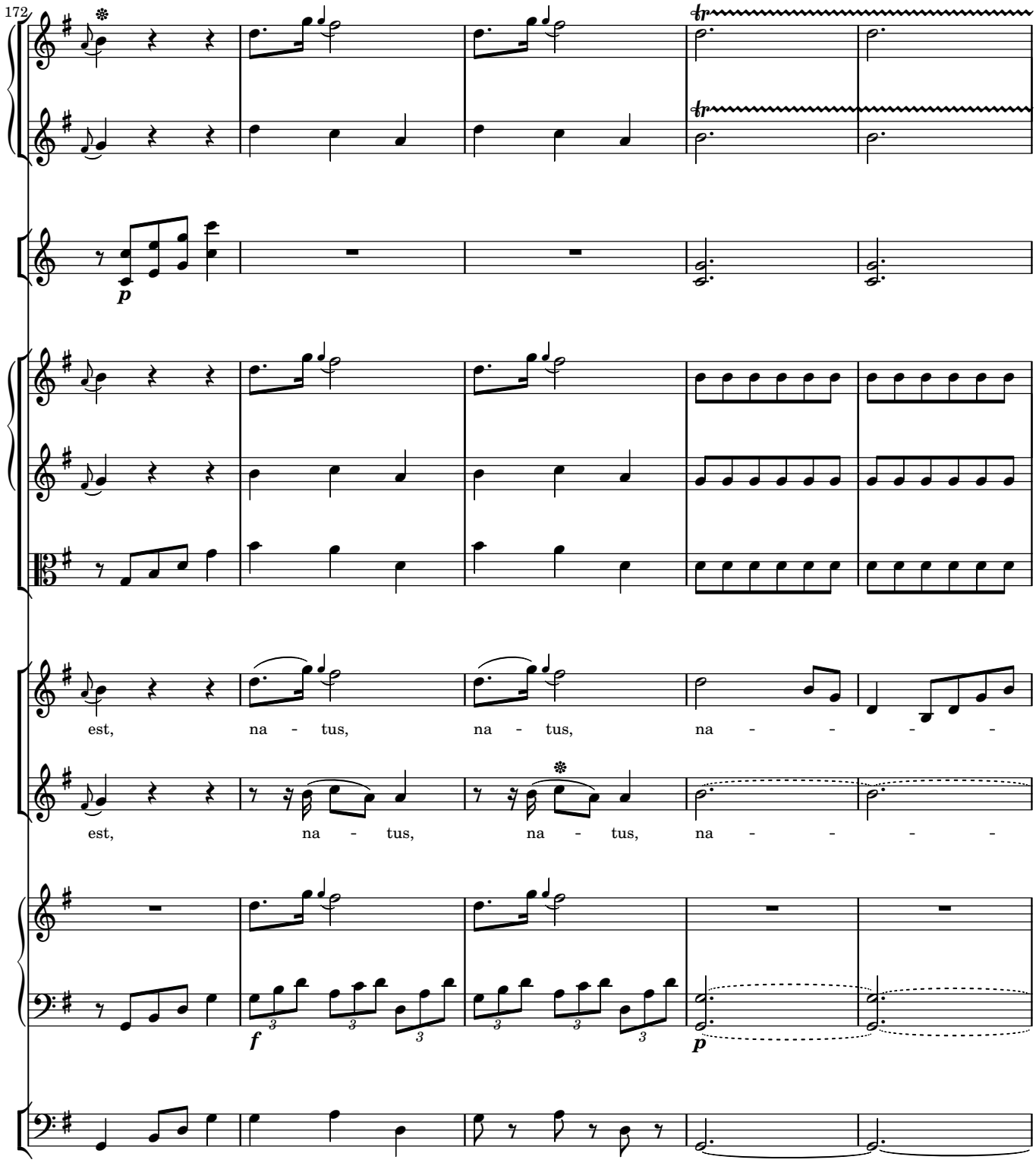
172
p
est, na - tus, na - tus, na - - - -
est, na - tus, na - tus, na - - - -
f
p

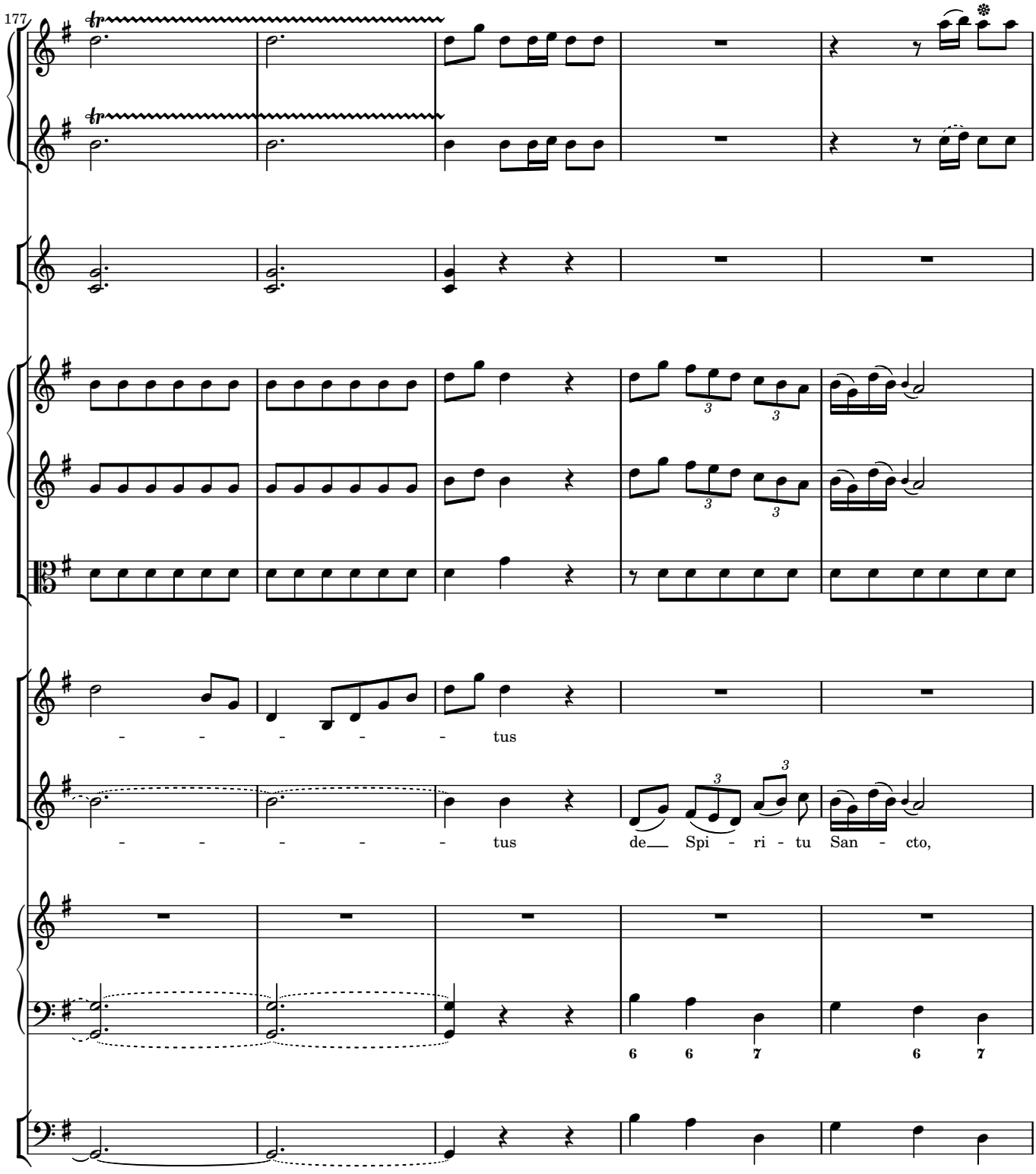
177
- - - - - tus
- - - - - tus de Spi - ri - tu San - cto,
6 6 7 6 7

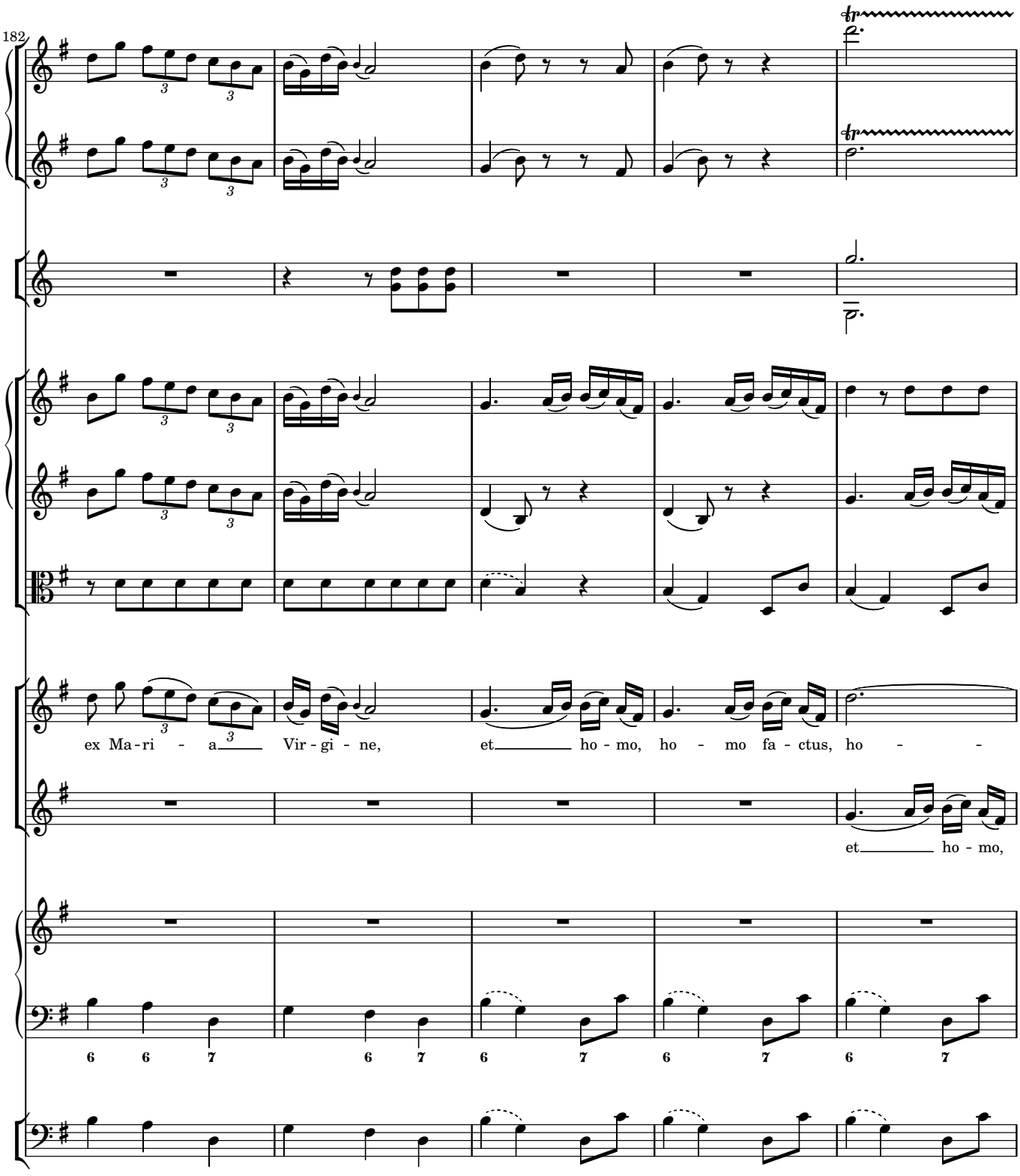
182
ex Ma - ri - a Vir - gi - ne, et ho - mo, ho - mo fa - ctus, ho - -
et ho - mo,
6 6 7 6 7 6 7 6 7 6 7

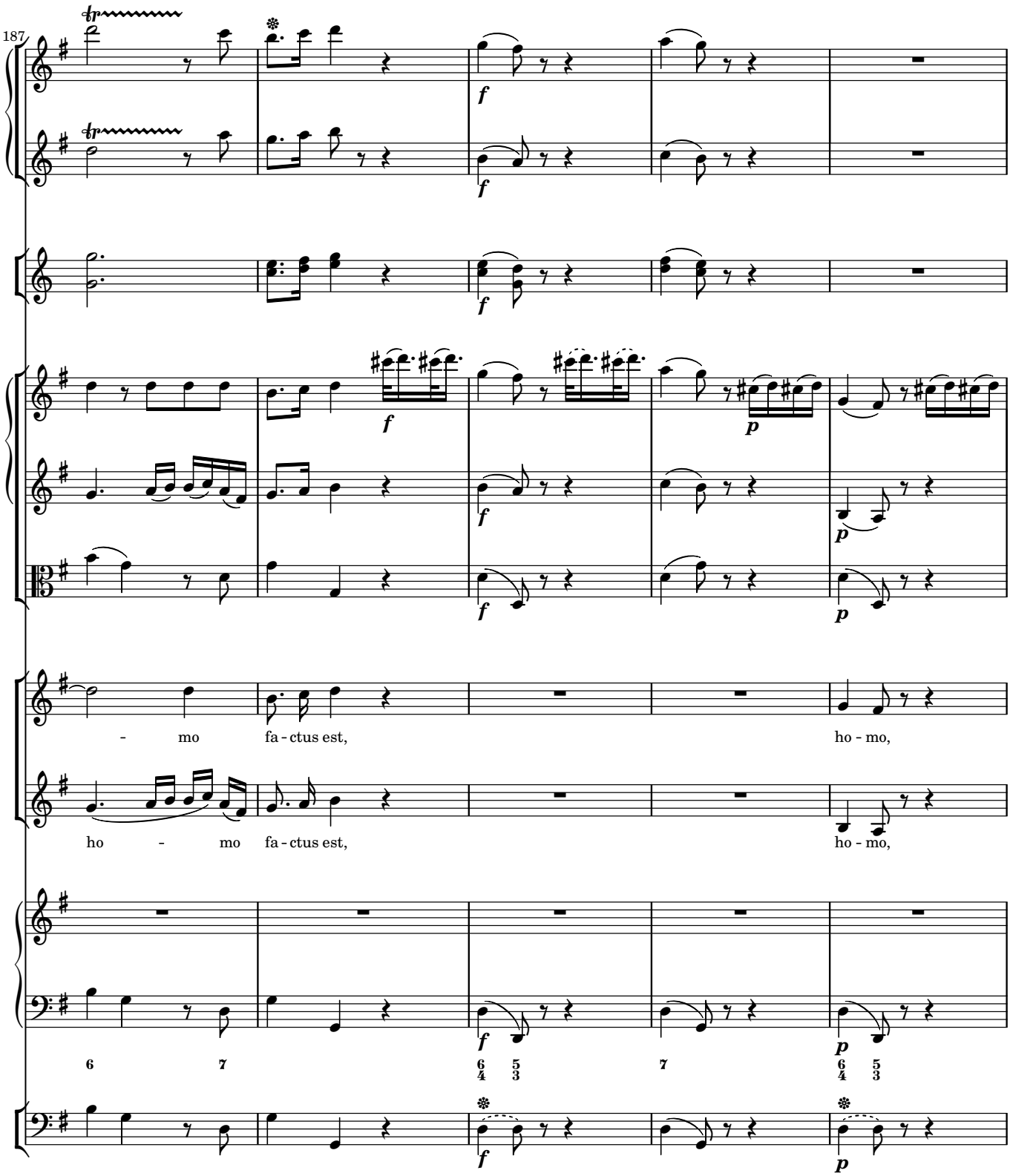
187
- mo fa - ctus est, ho - mo,
ho - mo fa - ctus est, ho - mo,

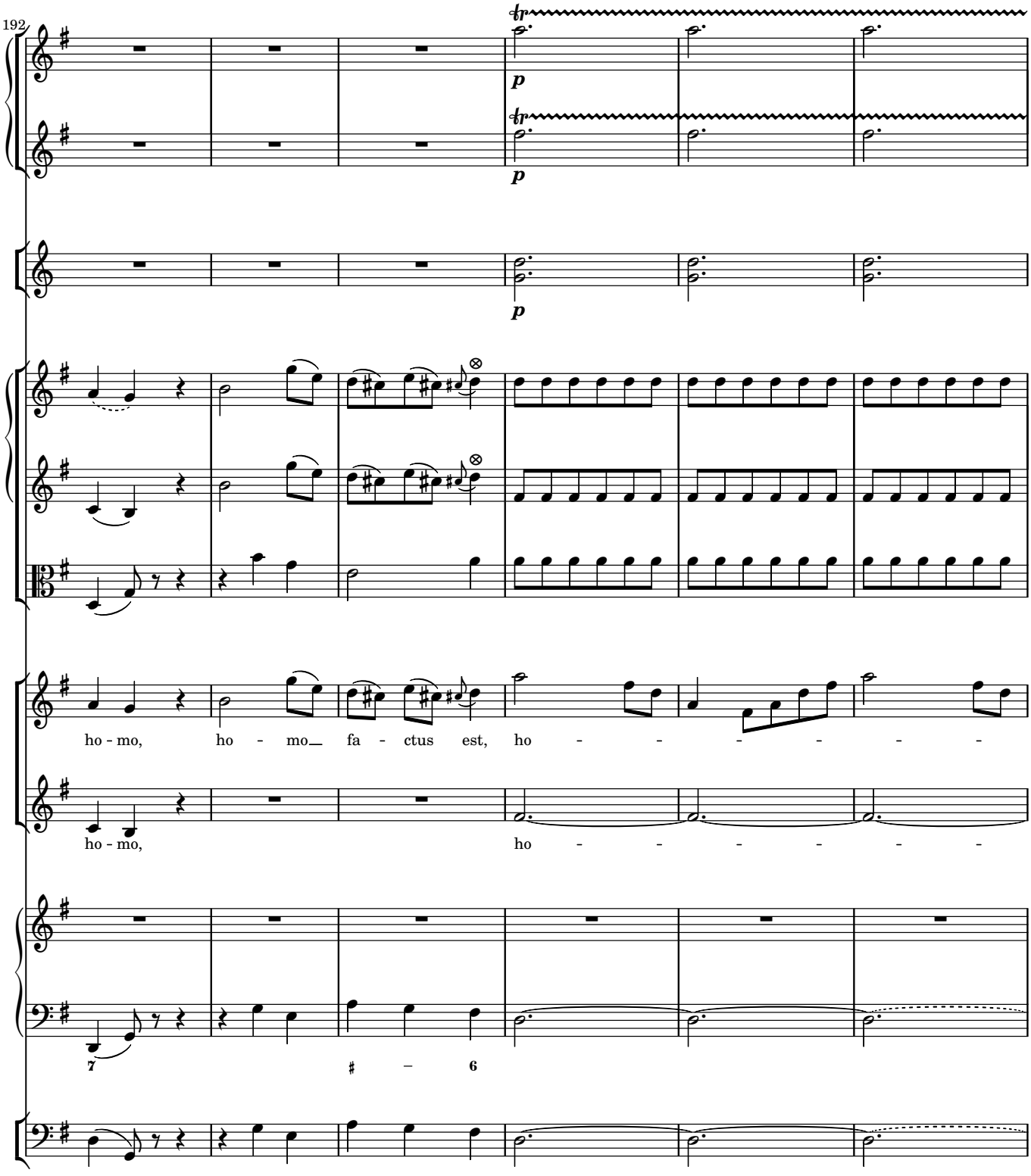
192
p
p
p
ho - mo, ho - mo fa - ctus est, ho - - - - - -
ho - mo, ho - - - - - -
7
♯ – 6

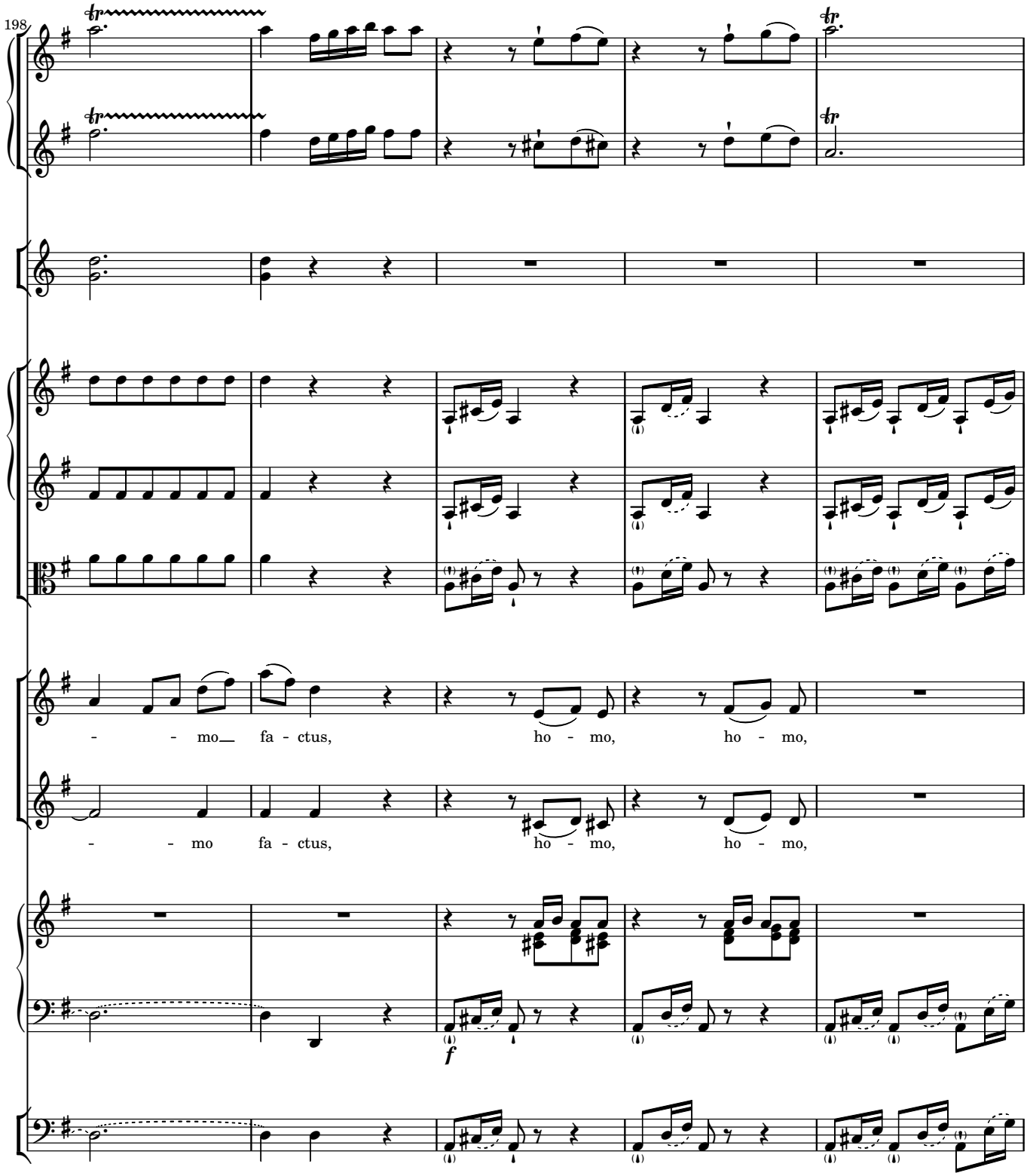
198
- - mo fa - ctus, ho - mo, ho - mo,
- - mo fa - ctus, ho - mo, ho - mo,
f

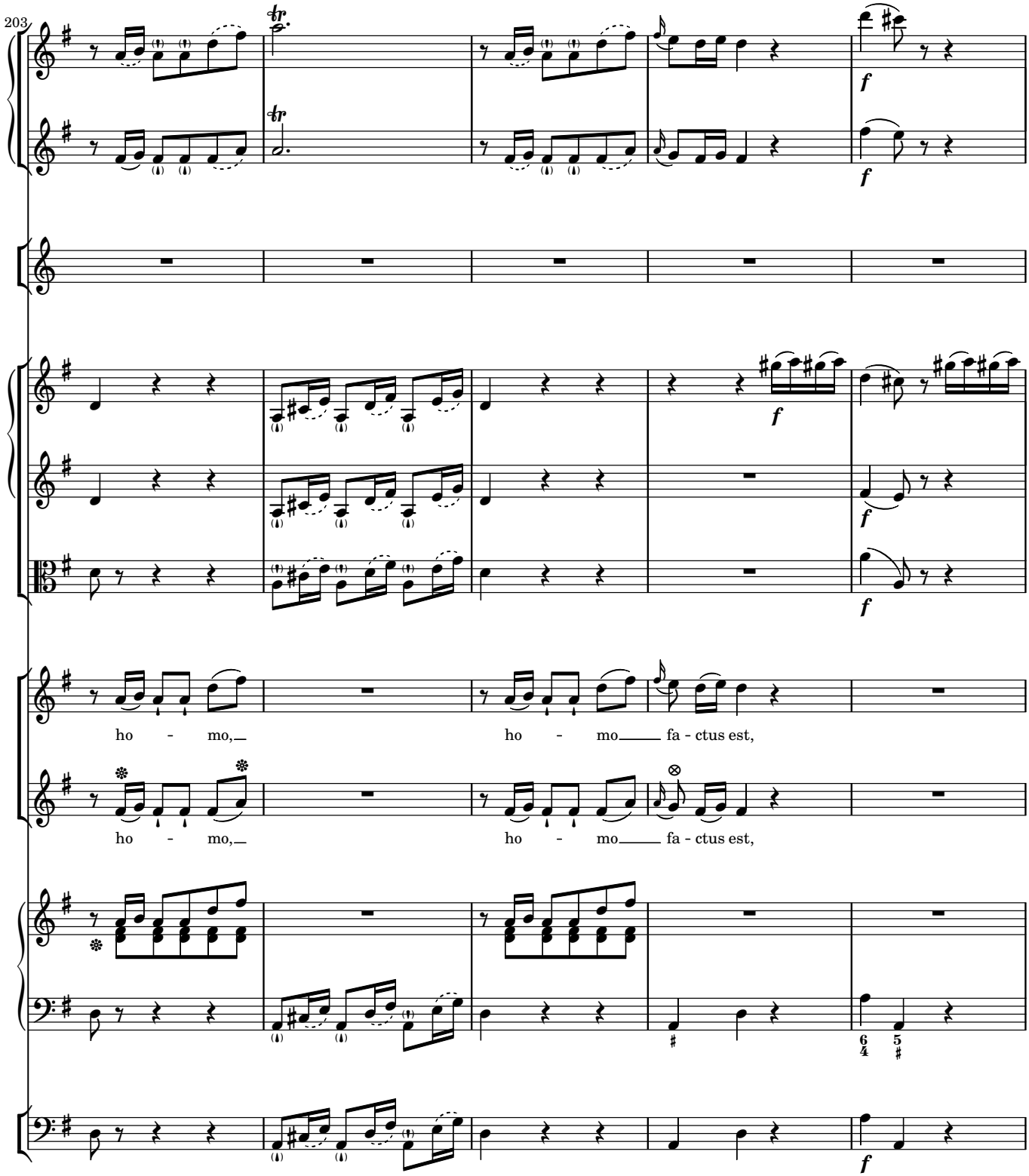
203
ho - mo, ho - mo fa - ctus est,
ho - mo, ho - mo fa - ctus est,

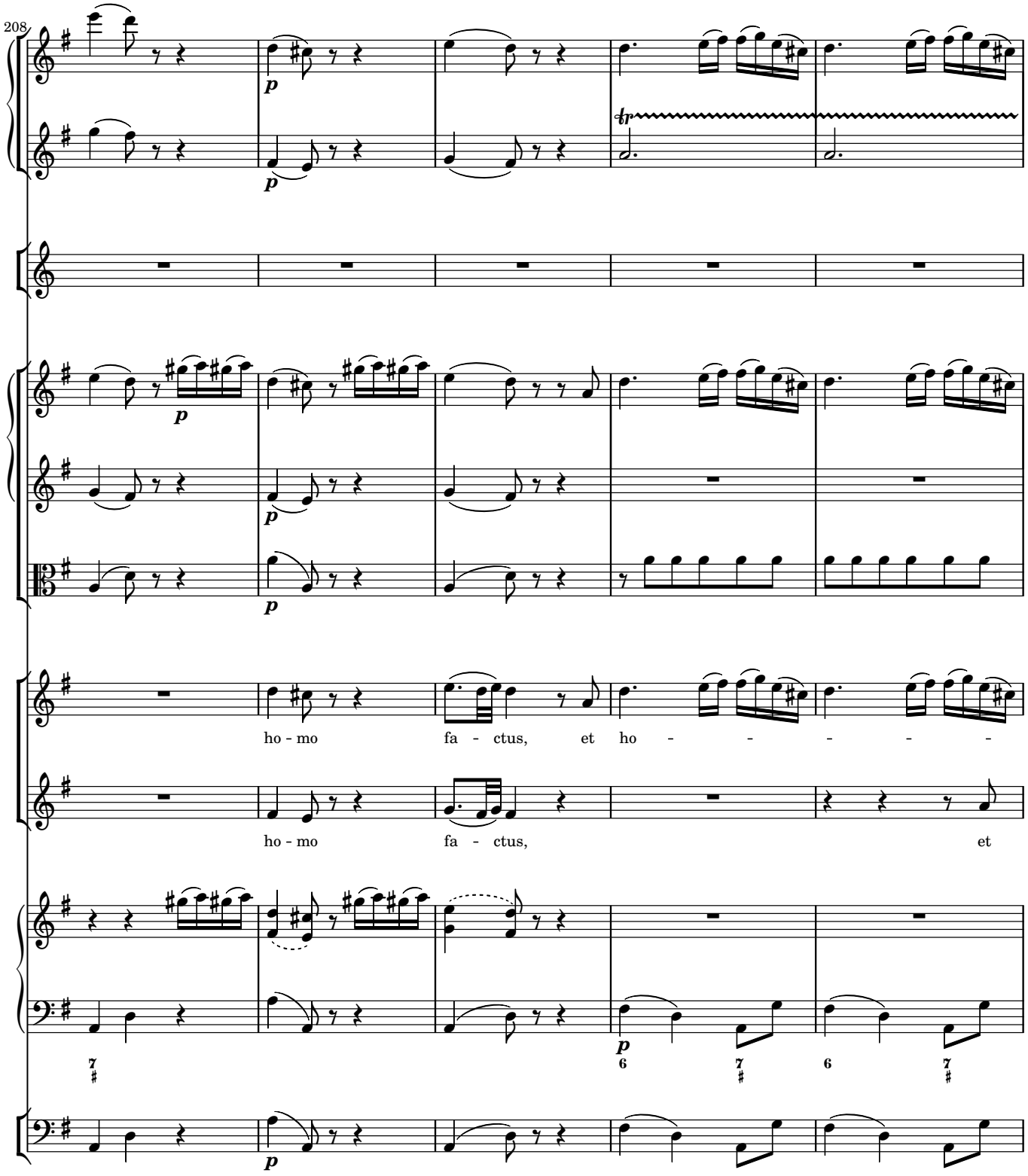
208
p
p
p
p
p
ho - mo fa - ctus, et ho - - - - -
ho - mo fa - ctus, et
7
#
6
7
#
6
7
#
p
p

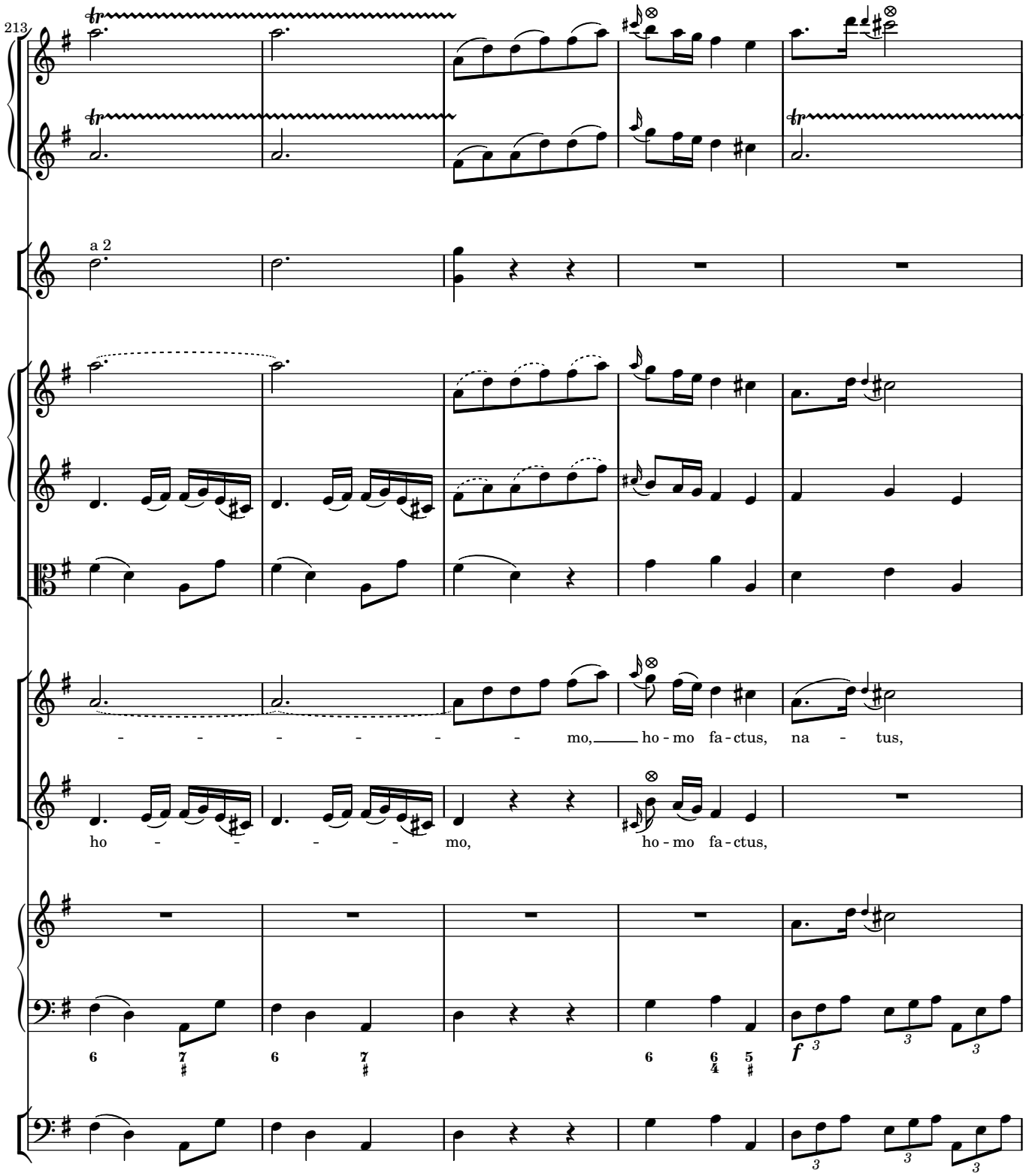
213
a 2
- - - - - - mo, ho - mo fa - ctus, na - tus,
ho - - - - mo, ho - mo fa - ctus,
f

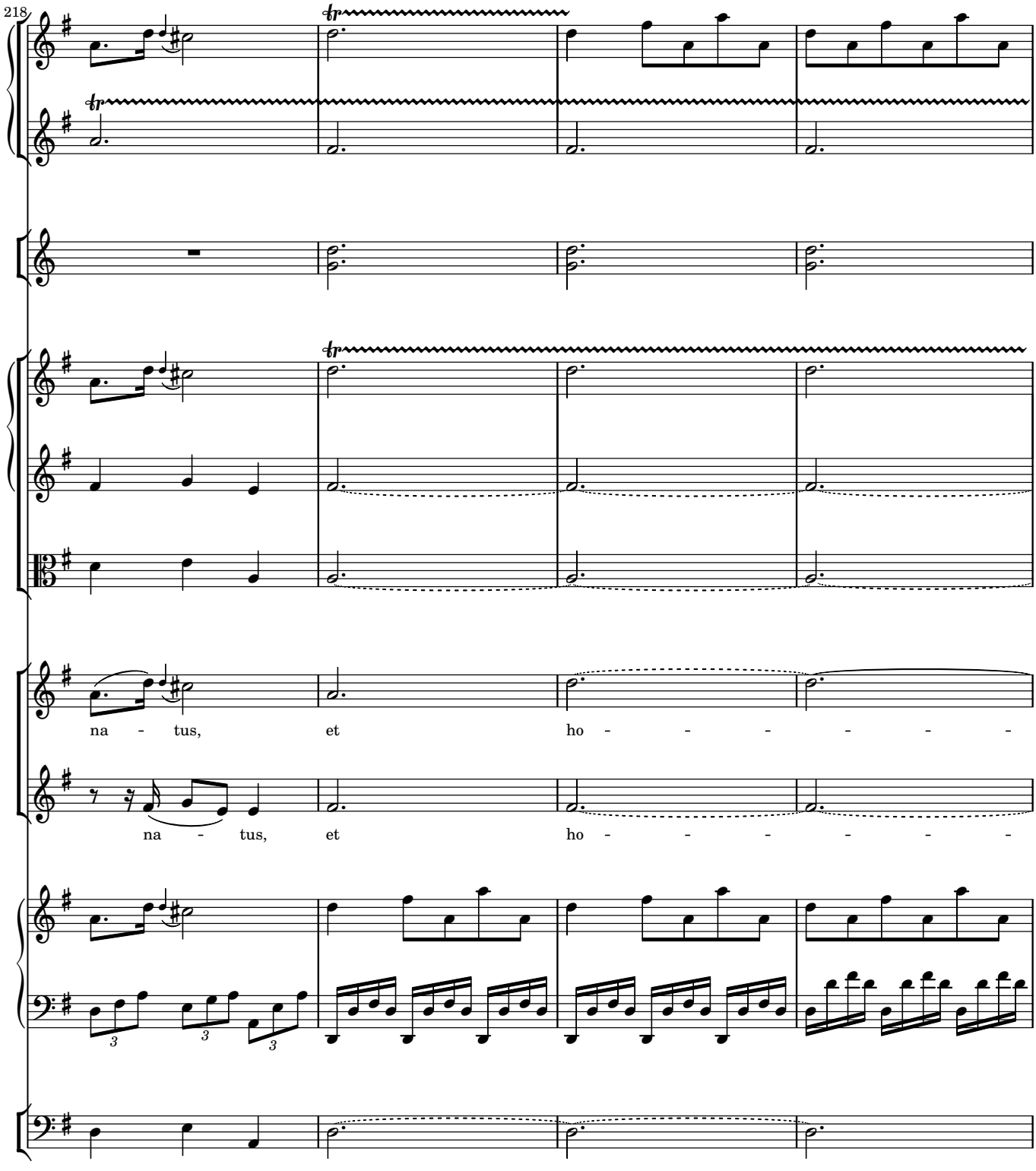
218
na - tus, et ho - - - - - -
na - tus, et ho - - - - - -

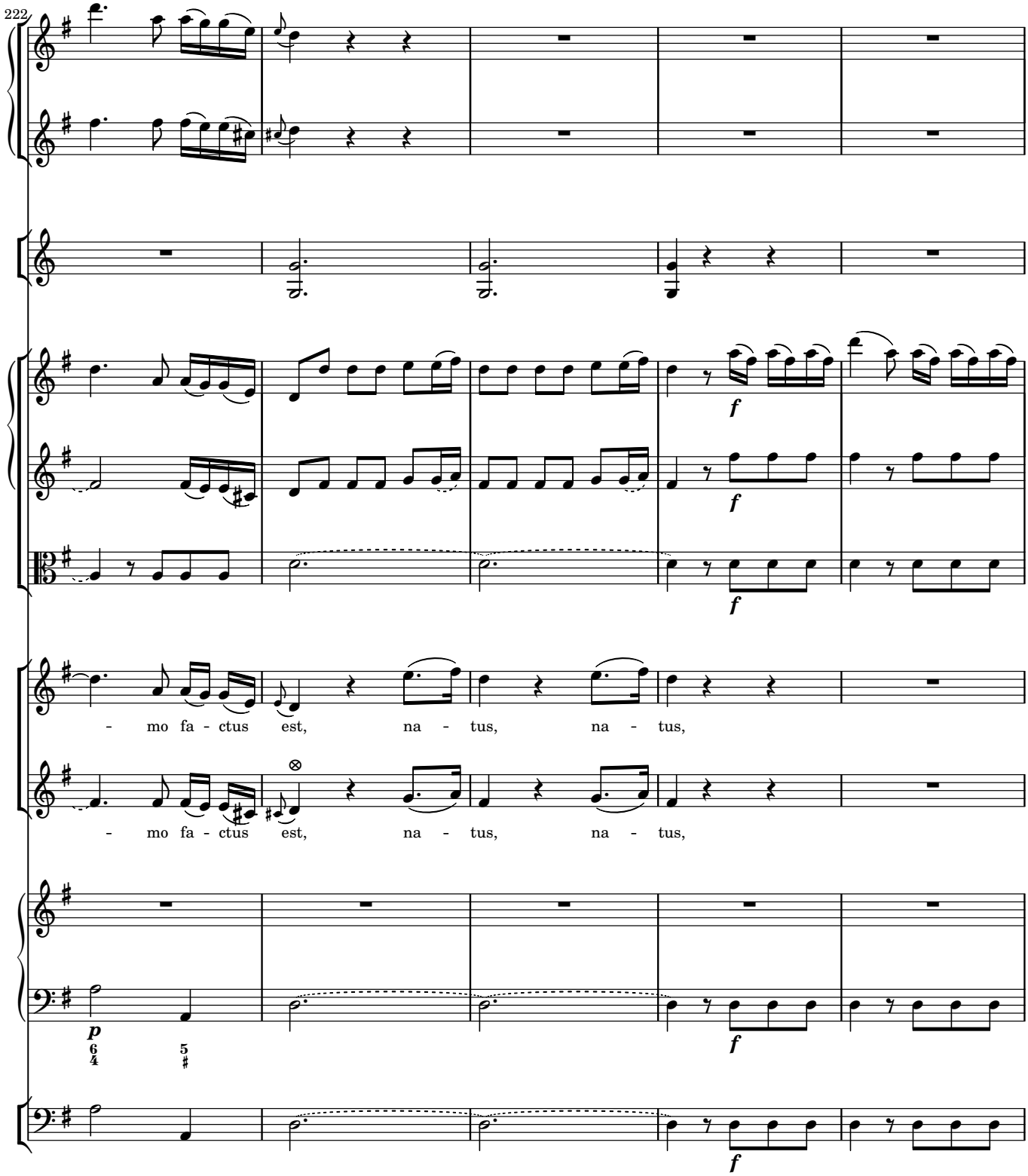
222
- mo fa - ctus est, na - tus, na - tus,
- mo fa - ctus est, na - tus, na - tus,

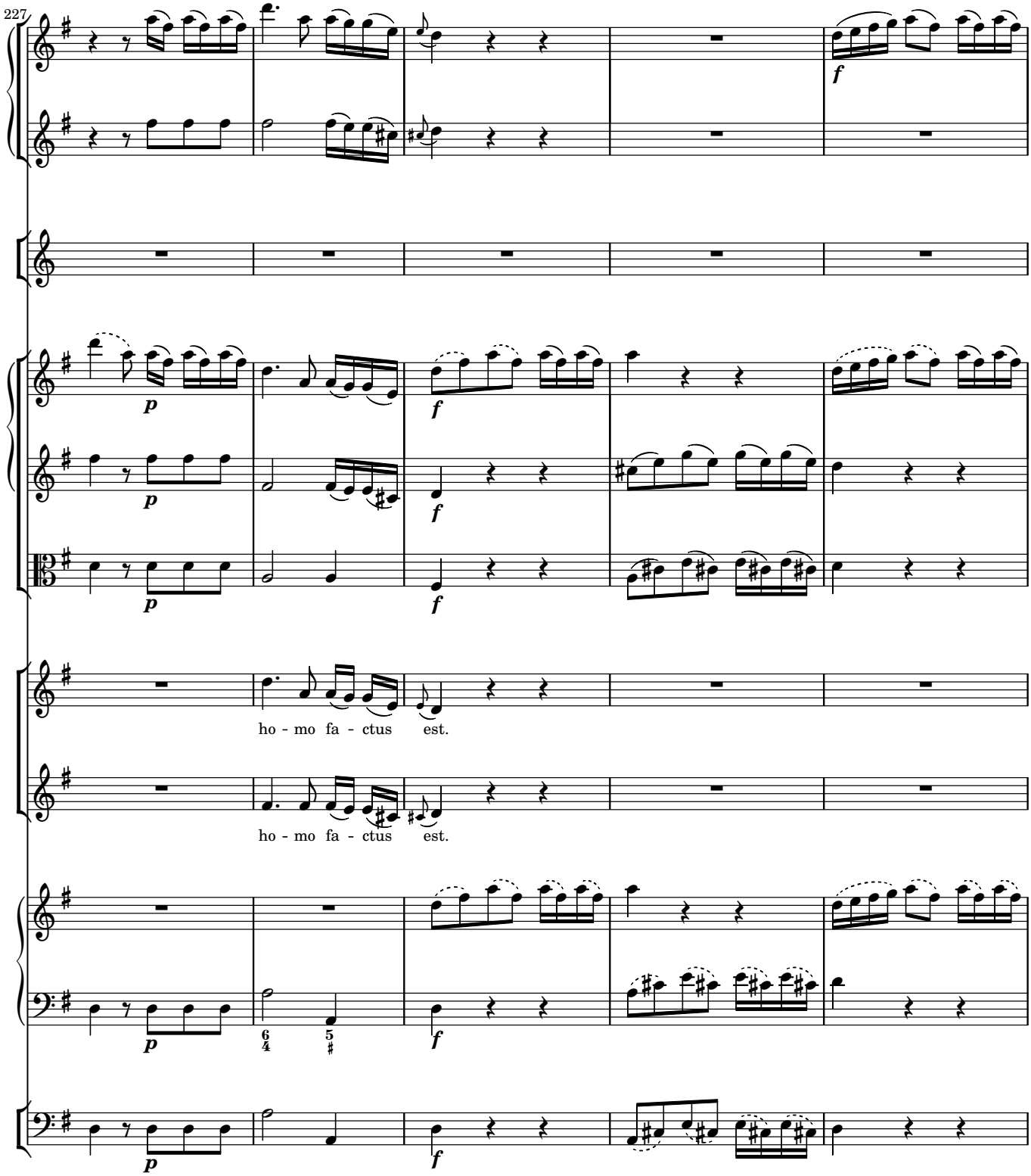
227
ho - mo fa - ctus est.
ho - mo fa - ctus est.

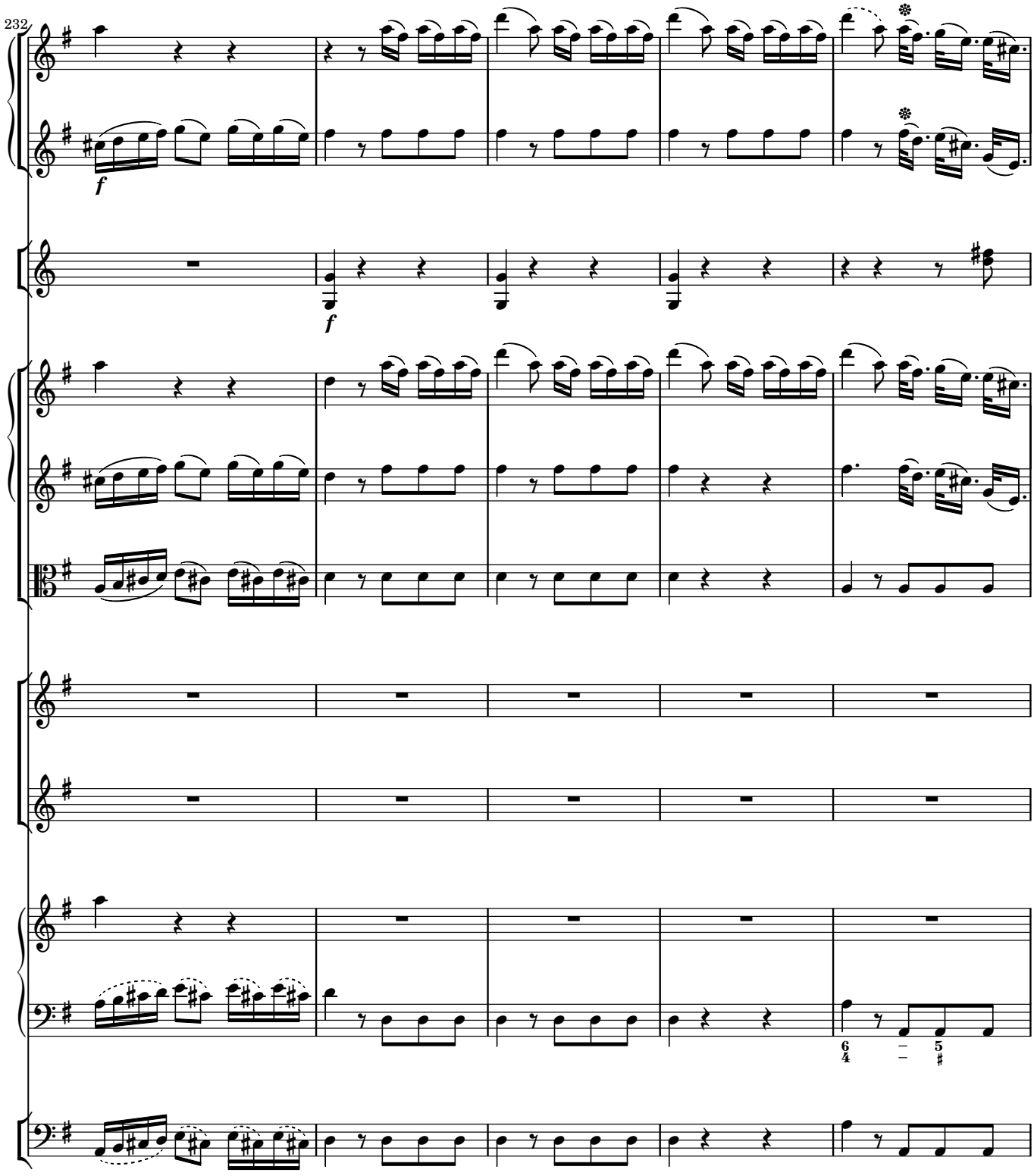
232
f
f
6
4
5

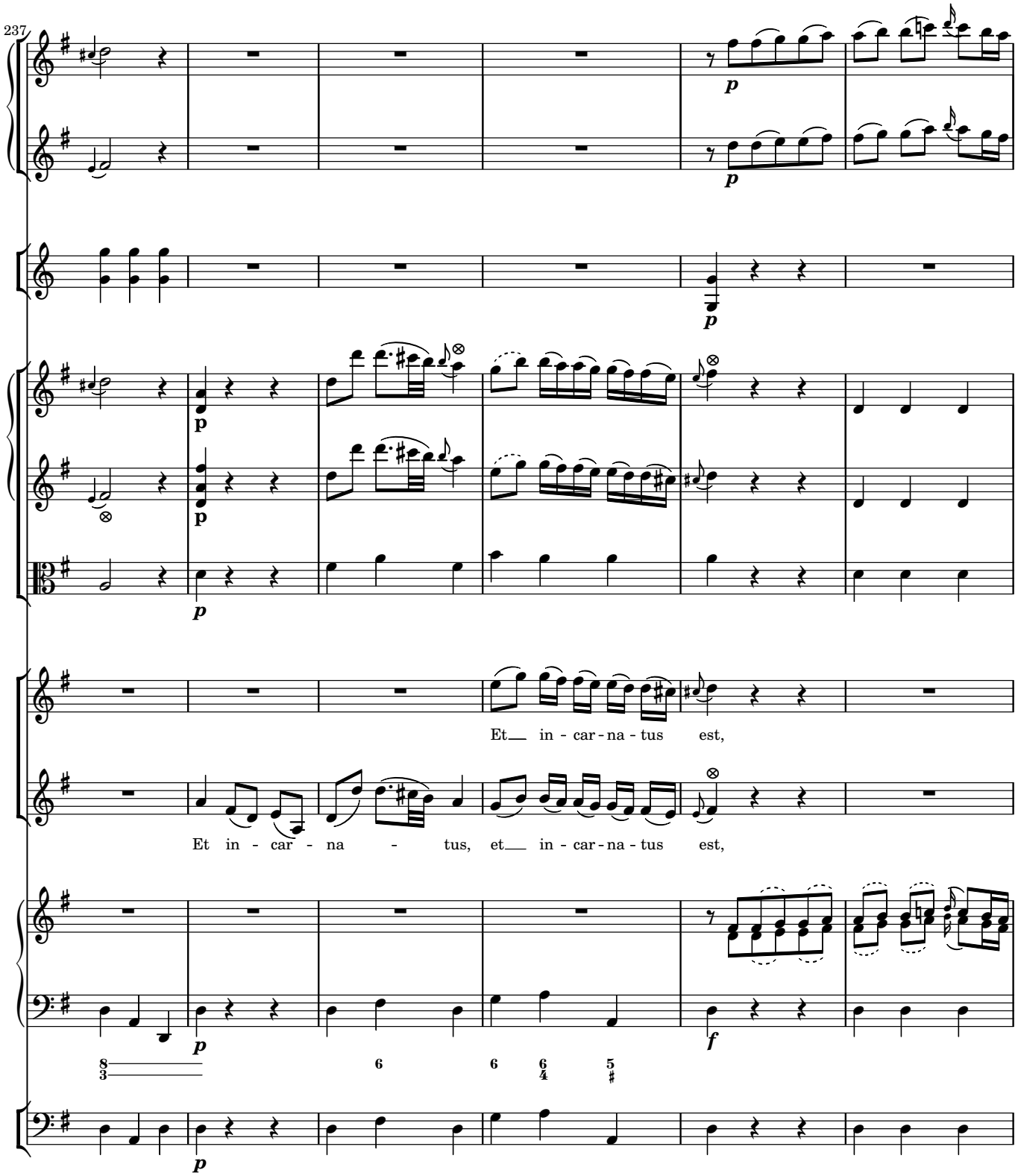
237
p
Et in - car - na - tus est,
Et in - car - na - tus, et in - car - na - tus est,
f

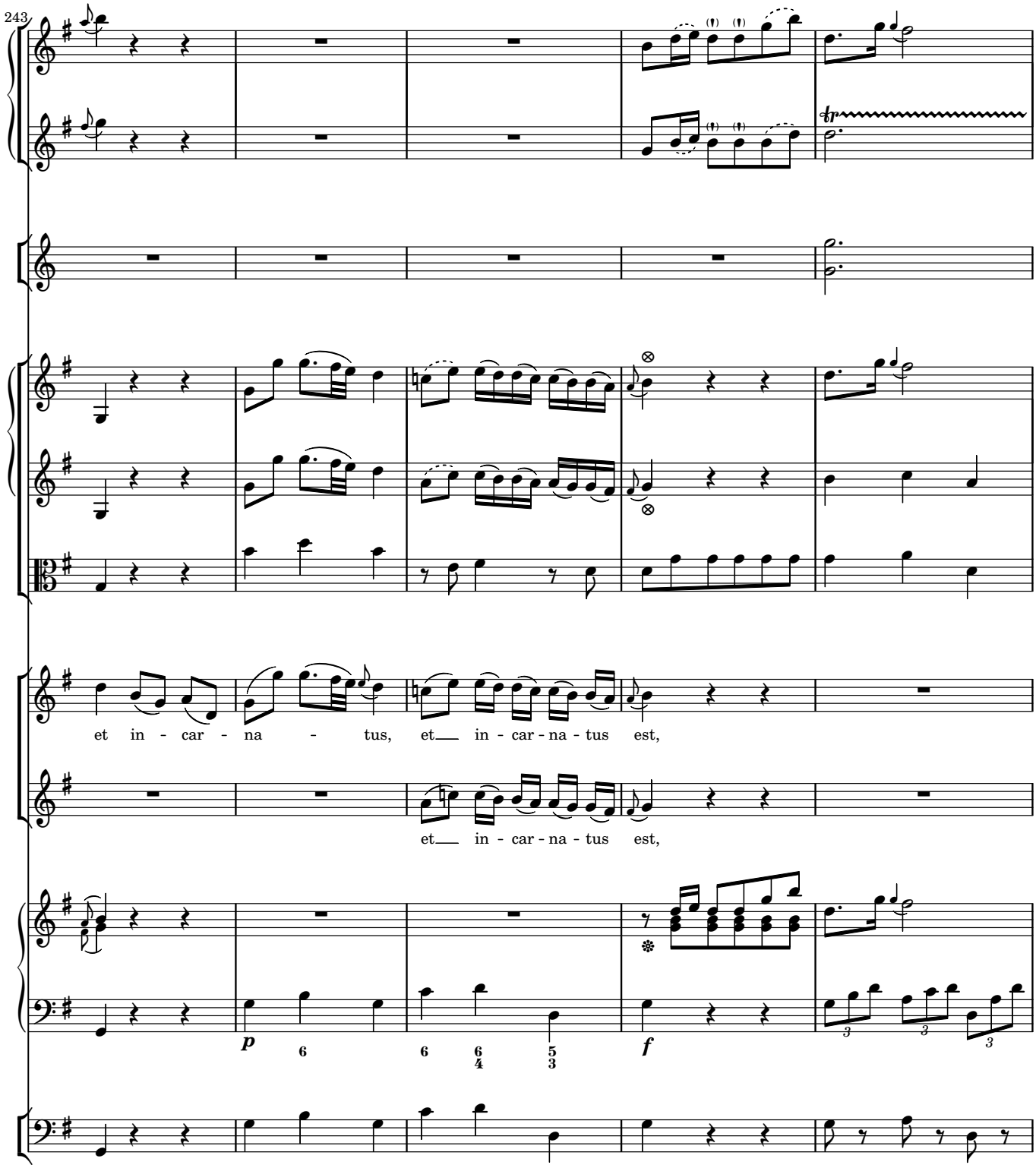
243
et in - car - na - tus, et in - car - na - tus est,
et in - car - na - tus est,
p
f

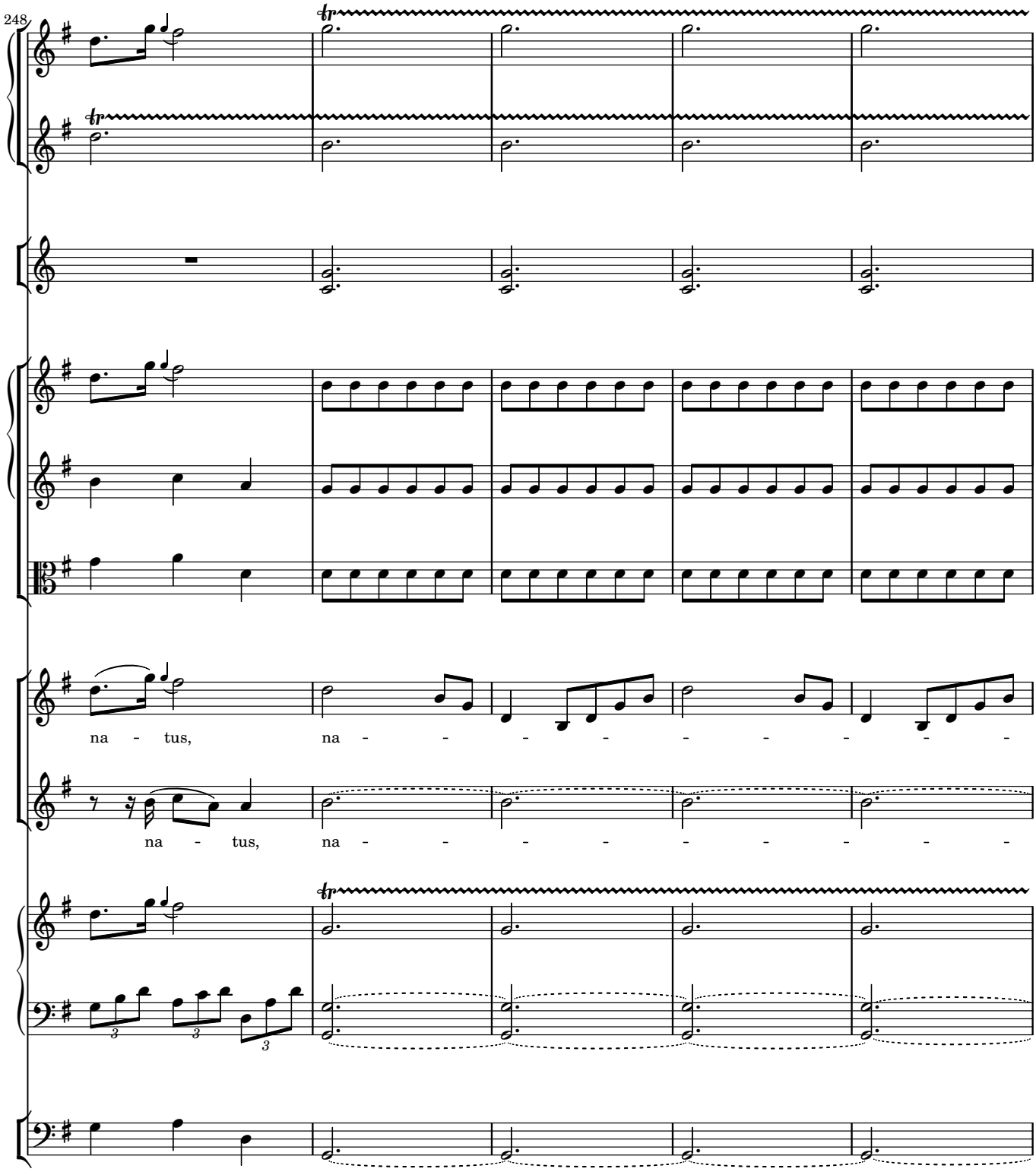
248
na - tus, na - - - - - - - -
na - tus, na - - - - - - - -

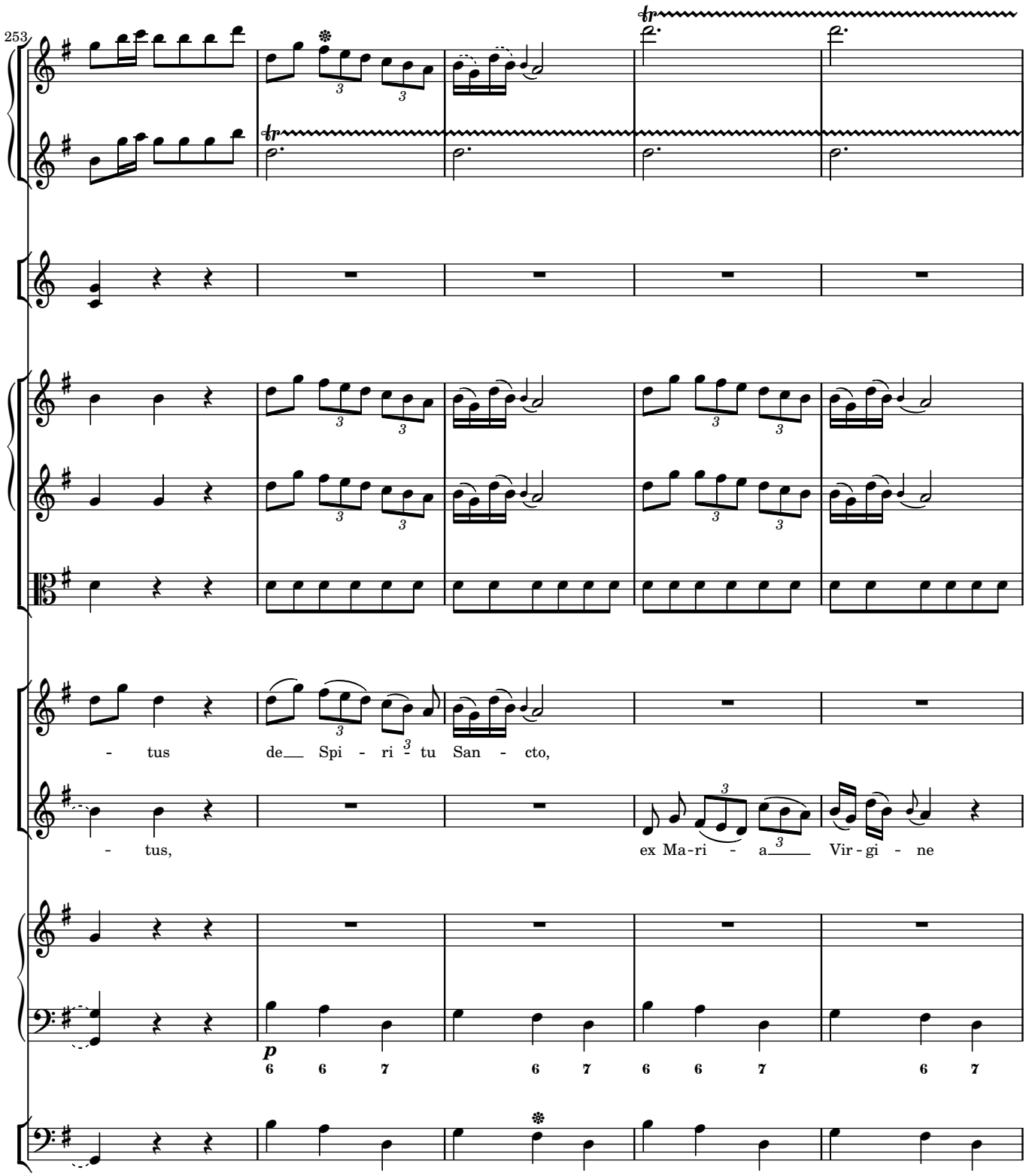
253
- tus de Spi - ri - tu San - cto,
- tus,
ex Ma-ri - a Vir-gi - ne
p
6 6 7 6 7 6 6 7 6 7

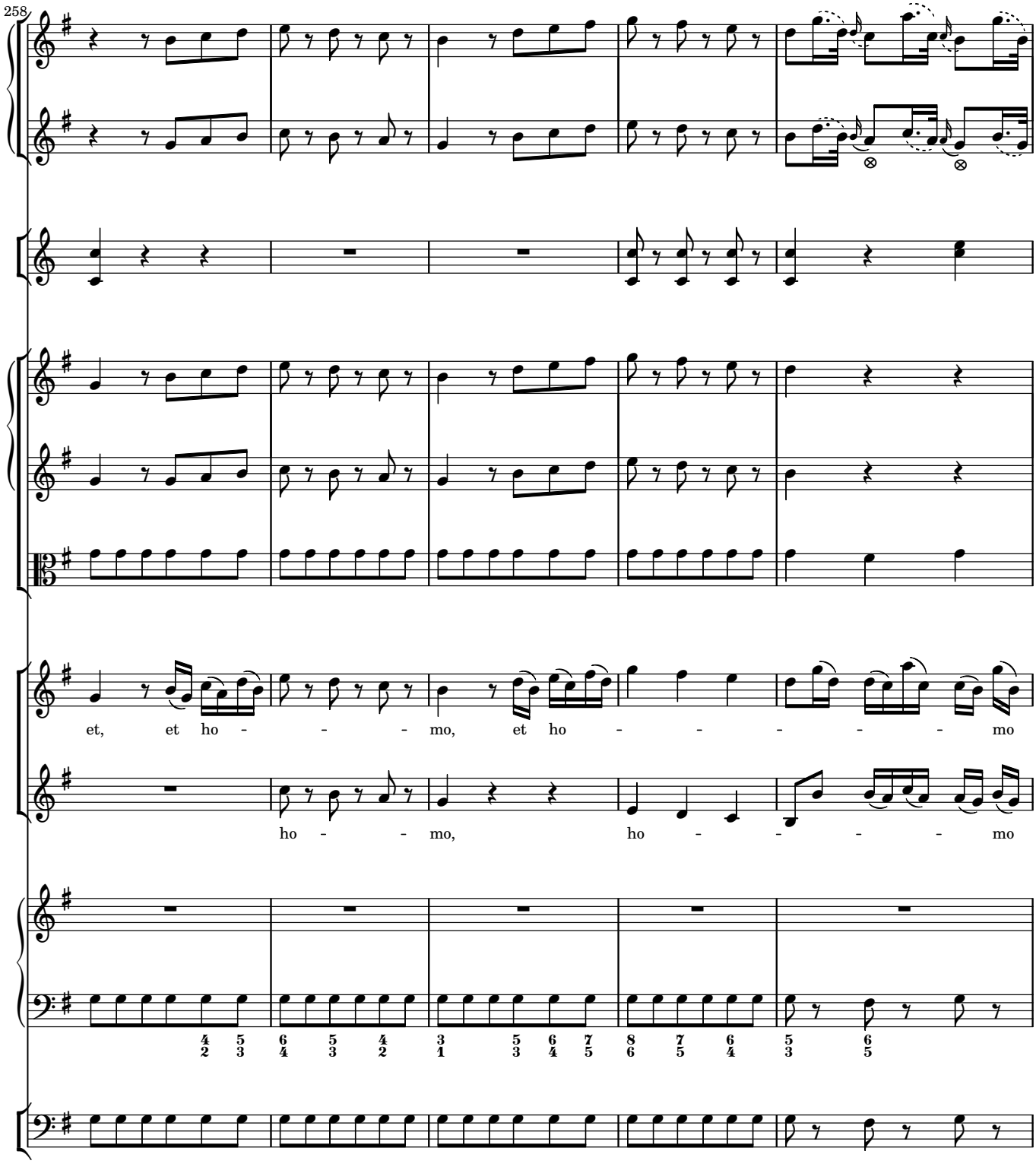
258
et, et ho - - - - mo, et ho - - - - - - mo
ho - - mo, ho - - - - mo

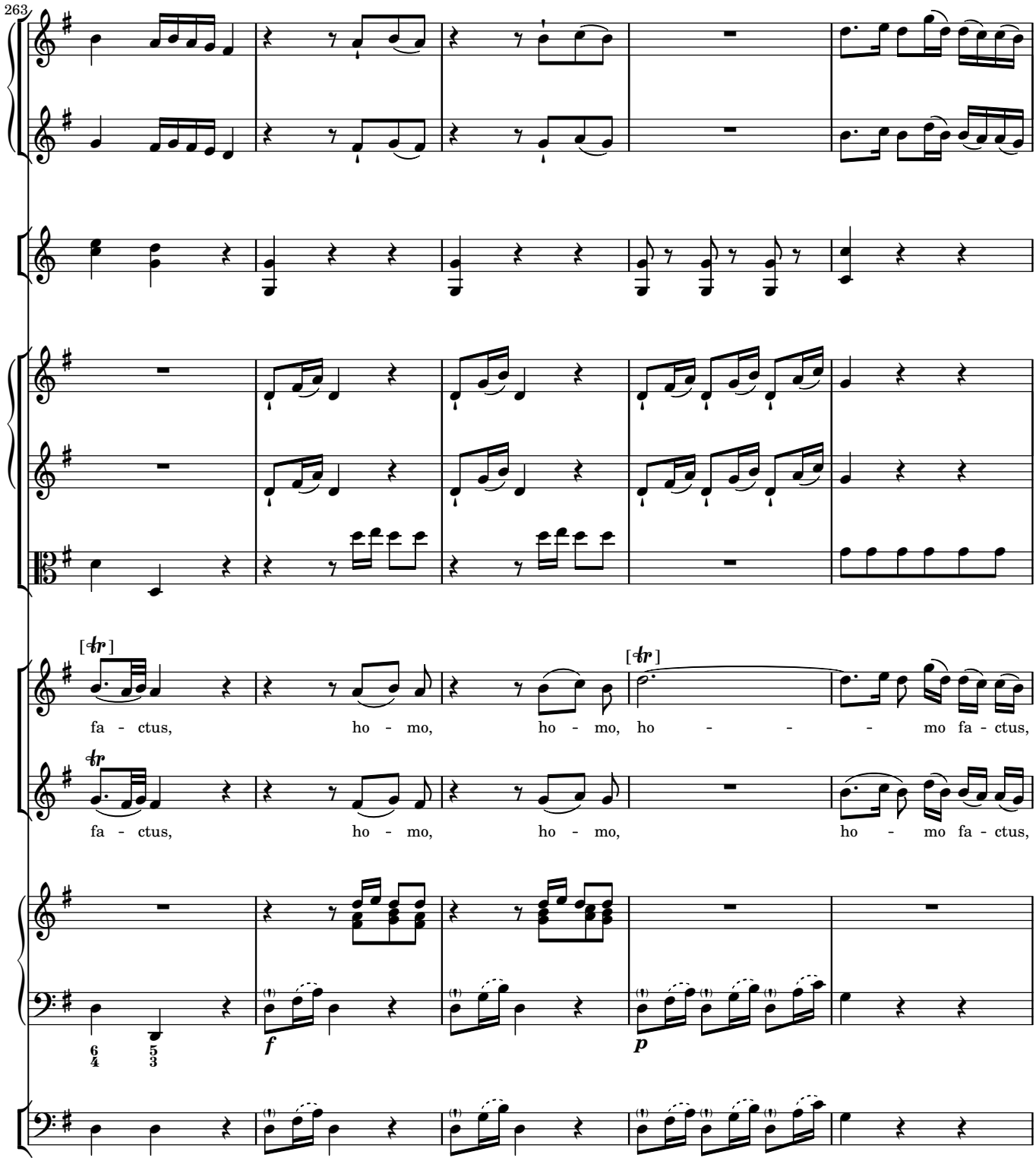
263
[tr]
fa - ctus, ho - mo, ho - mo, ho - - - mo fa - ctus,
tr
fa - ctus, ho - mo, ho - mo, ho - mo fa - ctus,
f
p

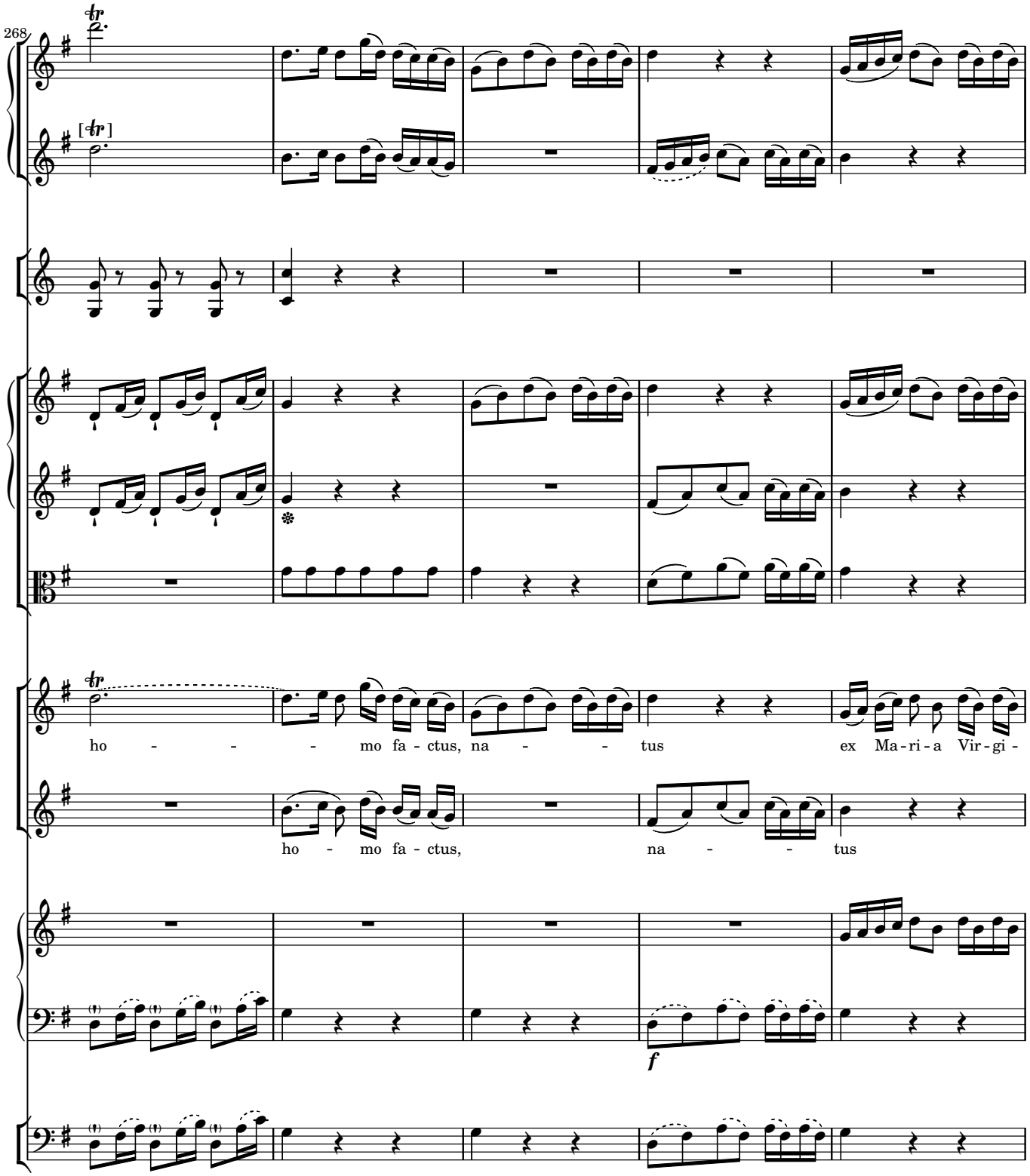
268
ho - - - - mo fa - ctus, na - - tus ex Ma - ri - a Vir - gi -
ho - mo fa - ctus, na - - tus
f

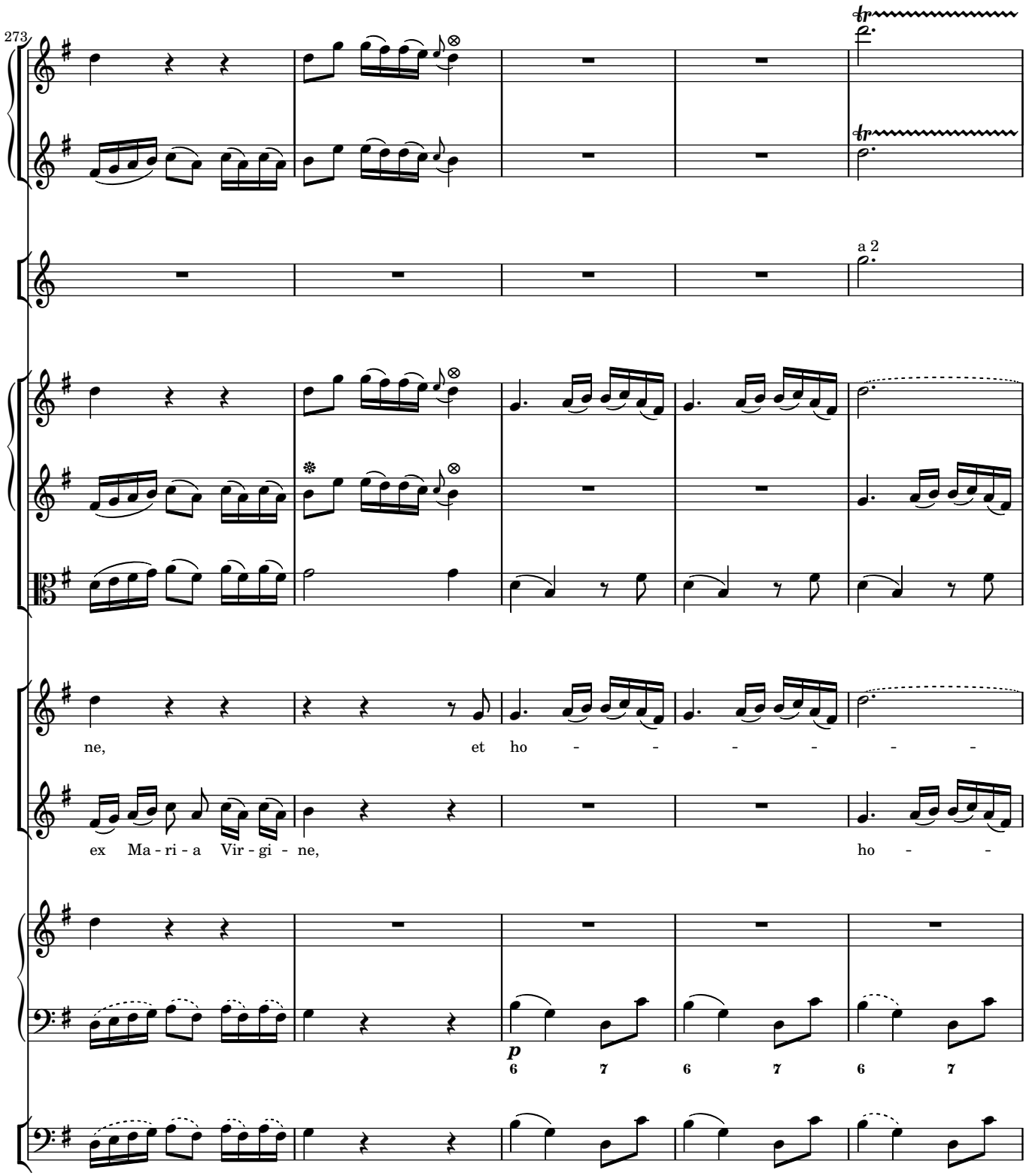
273
a 2
ne, et ho - - - - - -
ex Ma - ri - a Vir - gi - ne, ho - -
p
6 7 6 7 6 7

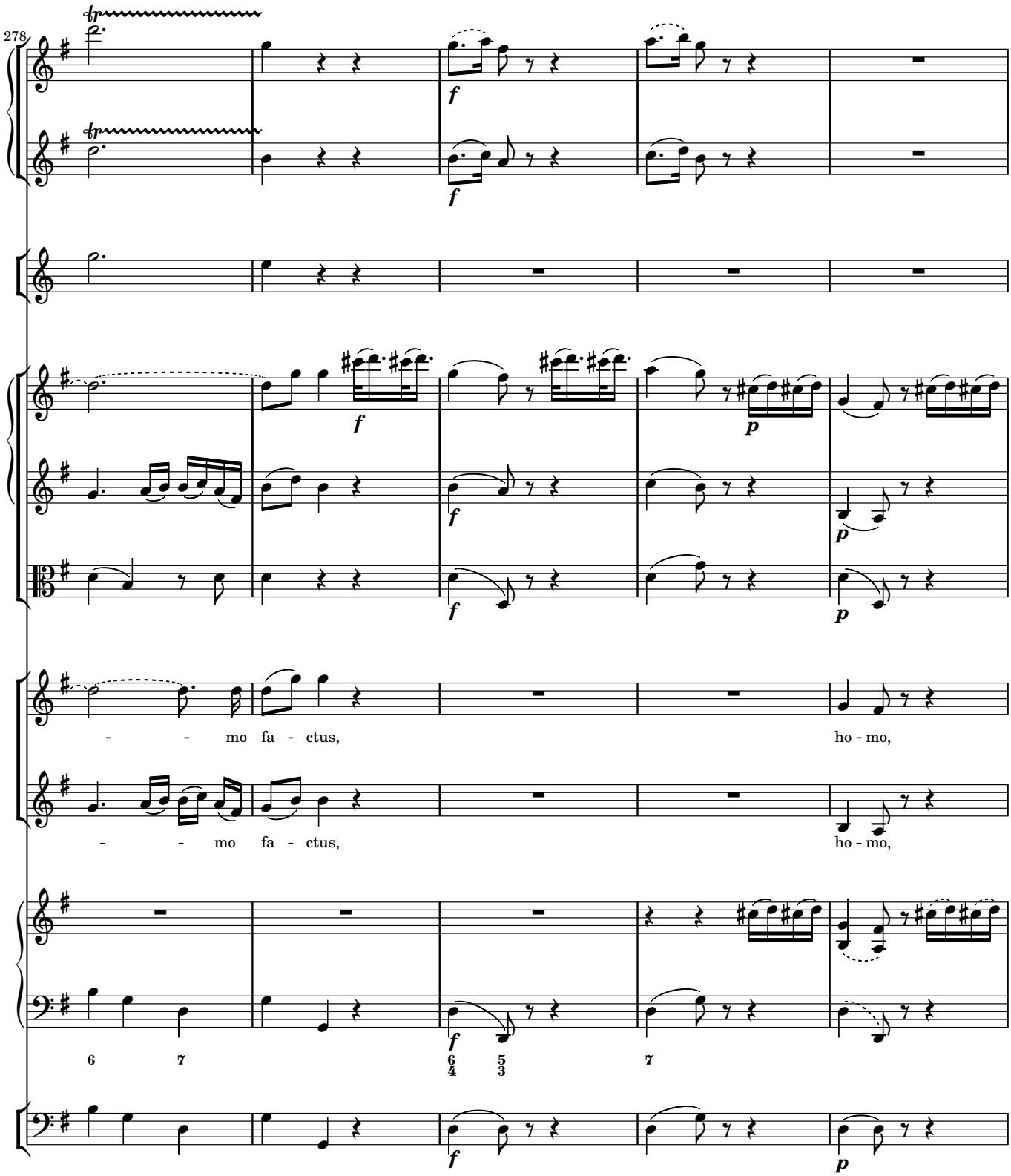
278
- - mo fa - ctus,
ho - mo,
- - mo fa - ctus,
ho - mo,

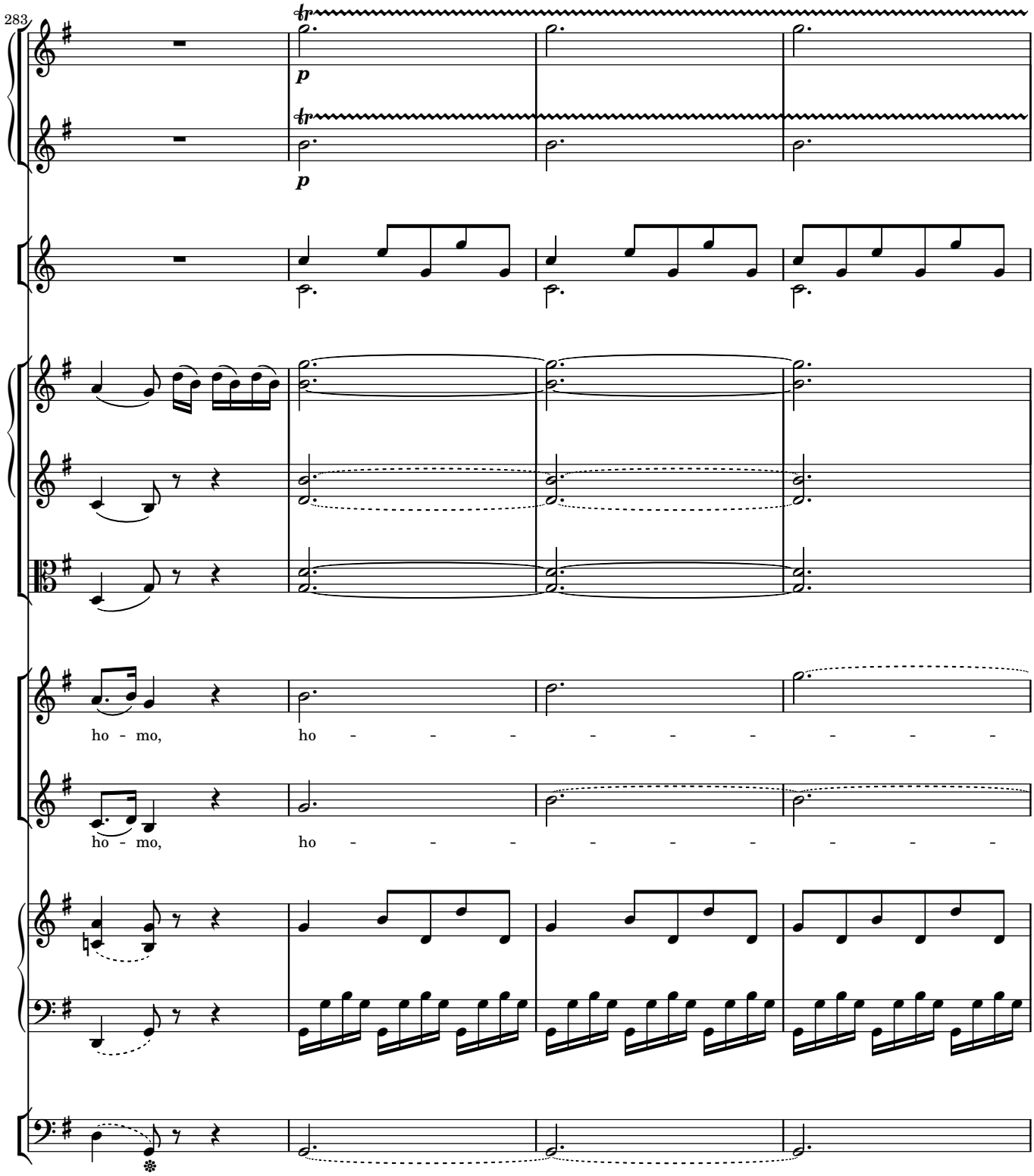
283
p
p
ho - mo, ho - - - - - - - - -
ho - mo, ho - - - - - - - - -

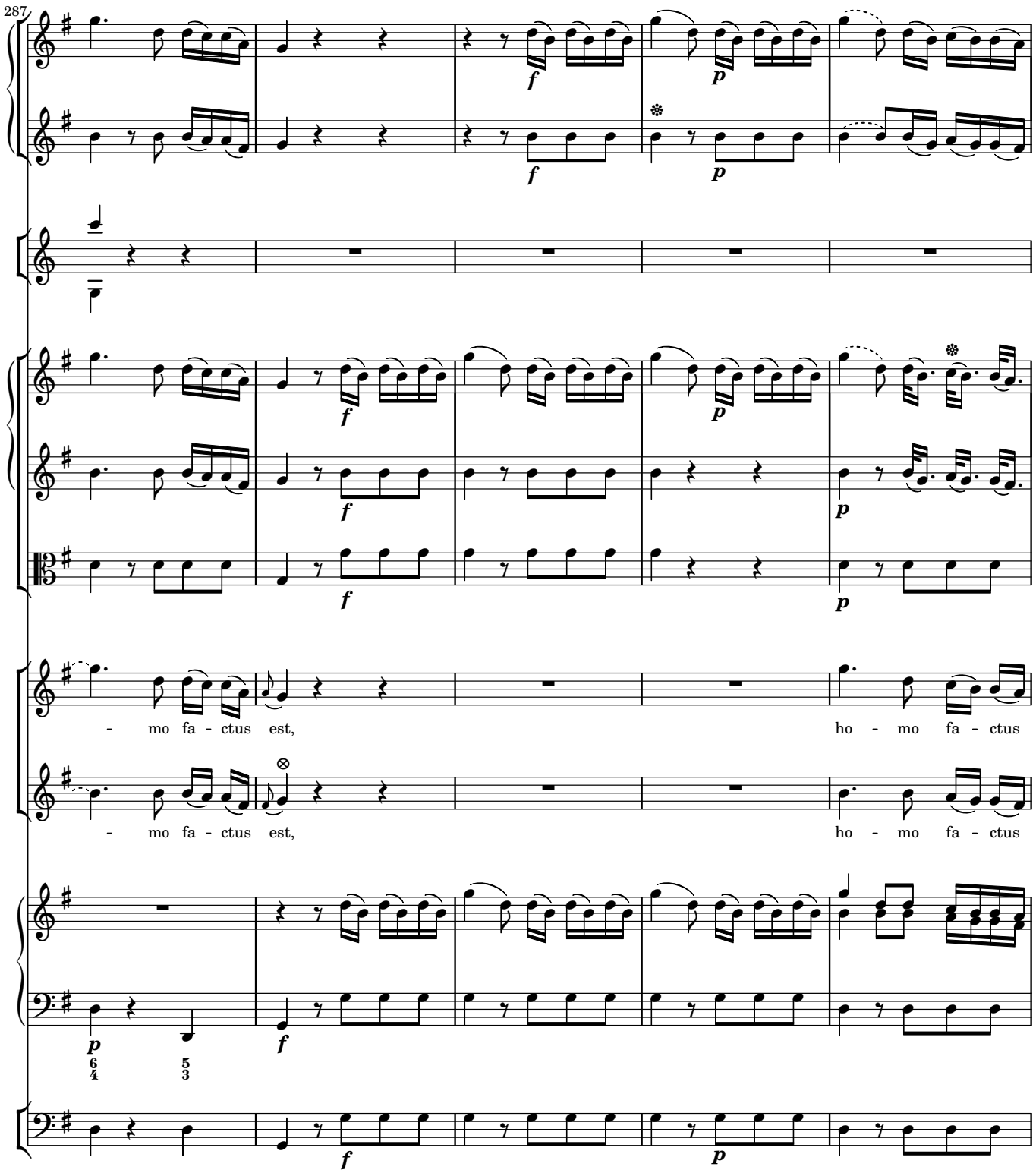
287
- mo fa - ctus est,
ho - mo fa - ctus
- mo fa - ctus est,
ho - mo fa - ctus

292
f
tr
est.

Et resurrexit

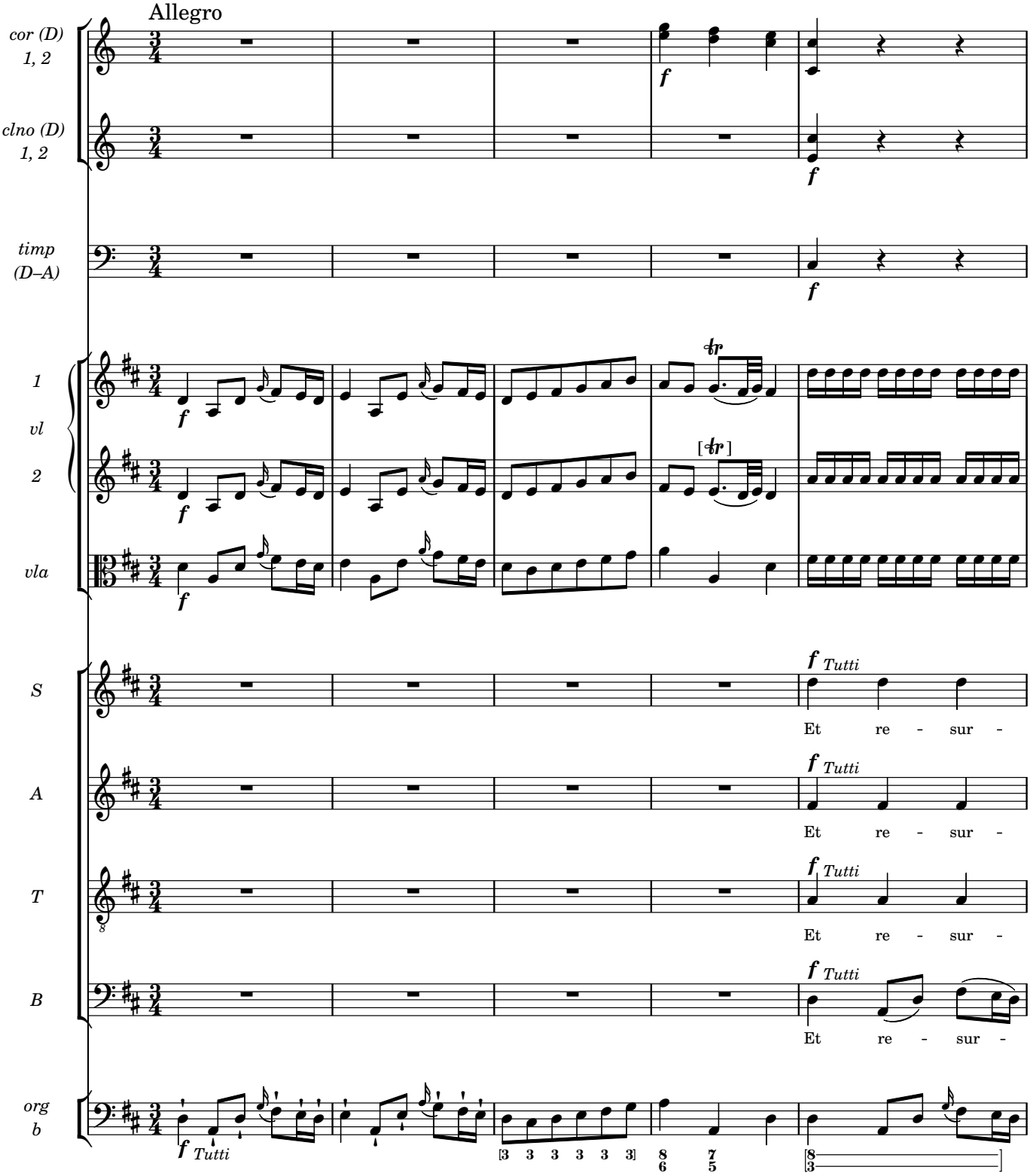

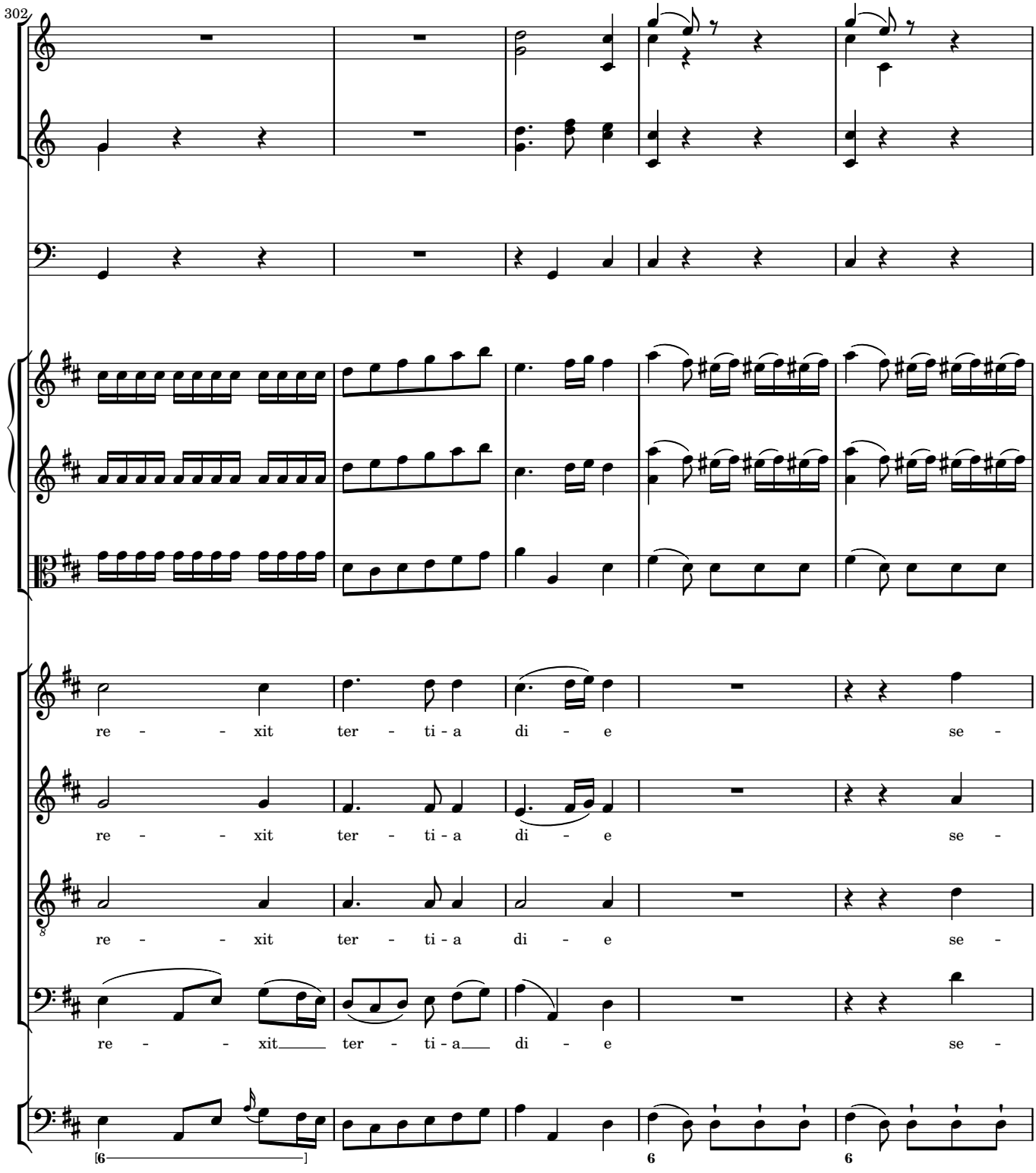
302
re - - - xit ter - ti - a di - e se -
re - - - xit ter - ti - a di - e se -
re - - - xit ter - ti - a di - e se -
re - - - xit ter - ti - a di - e se -
6
6
6

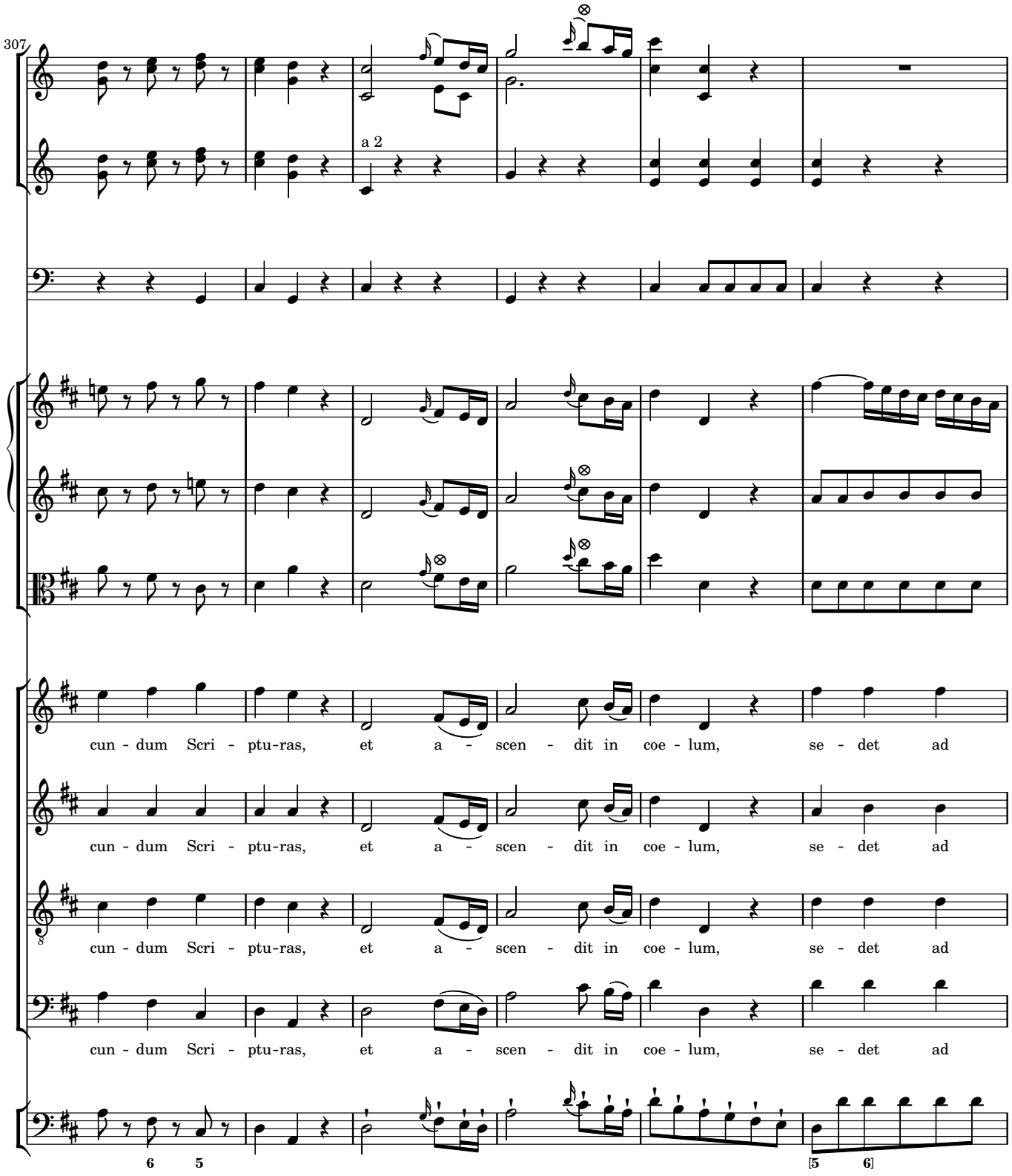
307
a 2
cun - dum Scri - ptu-ras, et a - scen - dit in coe - lum, se - det ad
cun - dum Scri - ptu-ras, et a - scen - dit in coe - lum, se - det ad
cun - dum Scri - ptu-ras, et a - scen - dit in coe - lum, se - det ad
cun - dum Scri - ptu-ras, et a - scen - dit in coe - lum, se - det ad
6 5
[5 6]

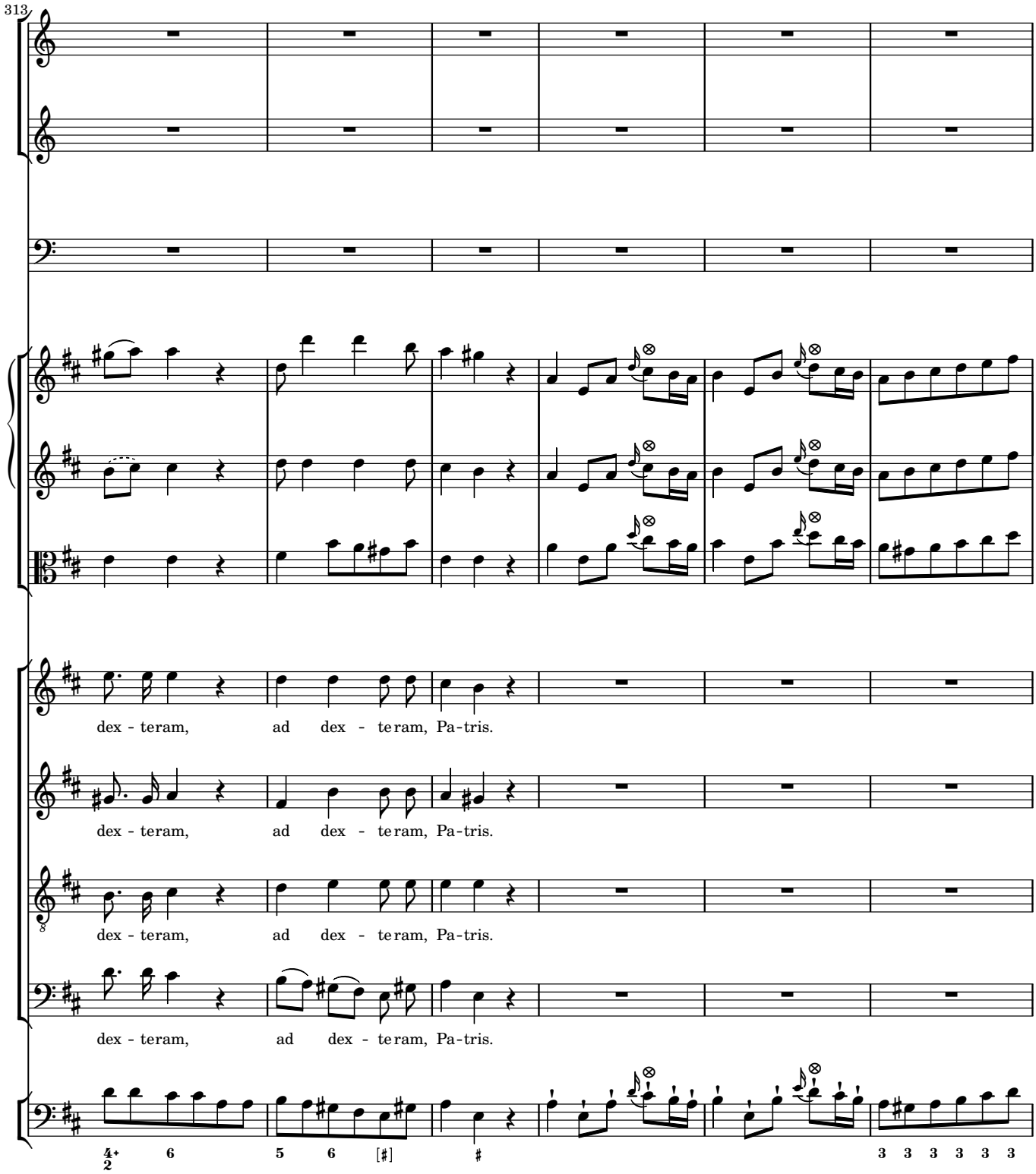
313
dex - teram, ad dex - te ram, Pa-tris.
dex - teram, ad dex - te ram, Pa-tris.
dex - teram, ad dex - te ram, Pa-tris.
dex - teram, ad dex - te ram, Pa-tris.

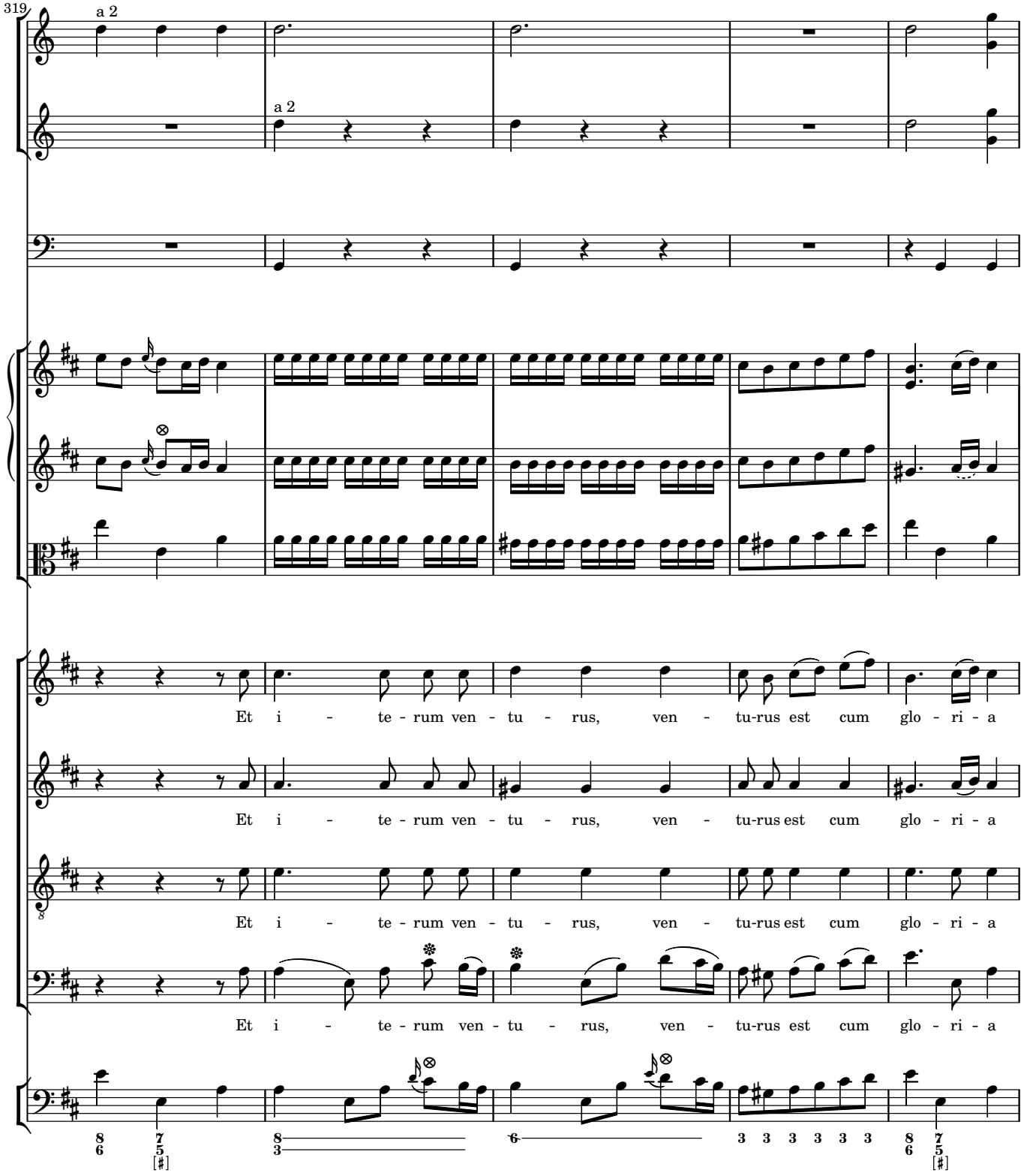
319
a 2
a 2
Et i - te - rum ven - tu - rus, ven - tu-rus est cum glo - ri - a
Et i - te - rum ven - tu - rus, ven - tu-rus est cum glo - ri - a
Et i - te - rum ven - tu - rus, ven - tu-rus est cum glo - ri - a
Et i - te - rum ven - tu - rus, ven - tu-rus est cum glo - ri - a

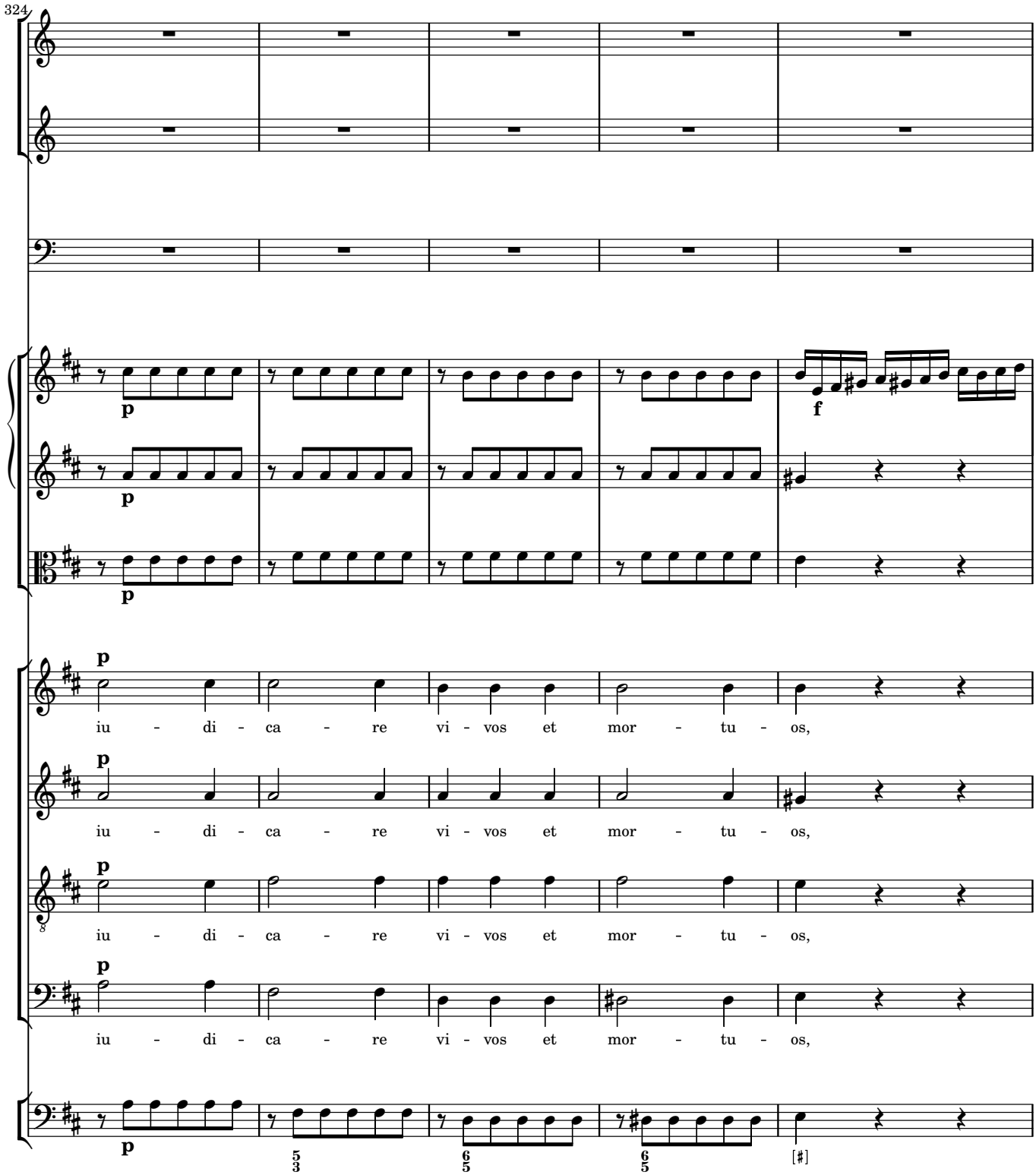
324
p
f
iu - di - ca - re vi - vos et mor - tu - os,
iu - di - ca - re vi - vos et mor - tu - os,
iu - di - ca - re vi - vos et mor - tu - os,
iu - di - ca - re vi - vos et mor - tu - os,

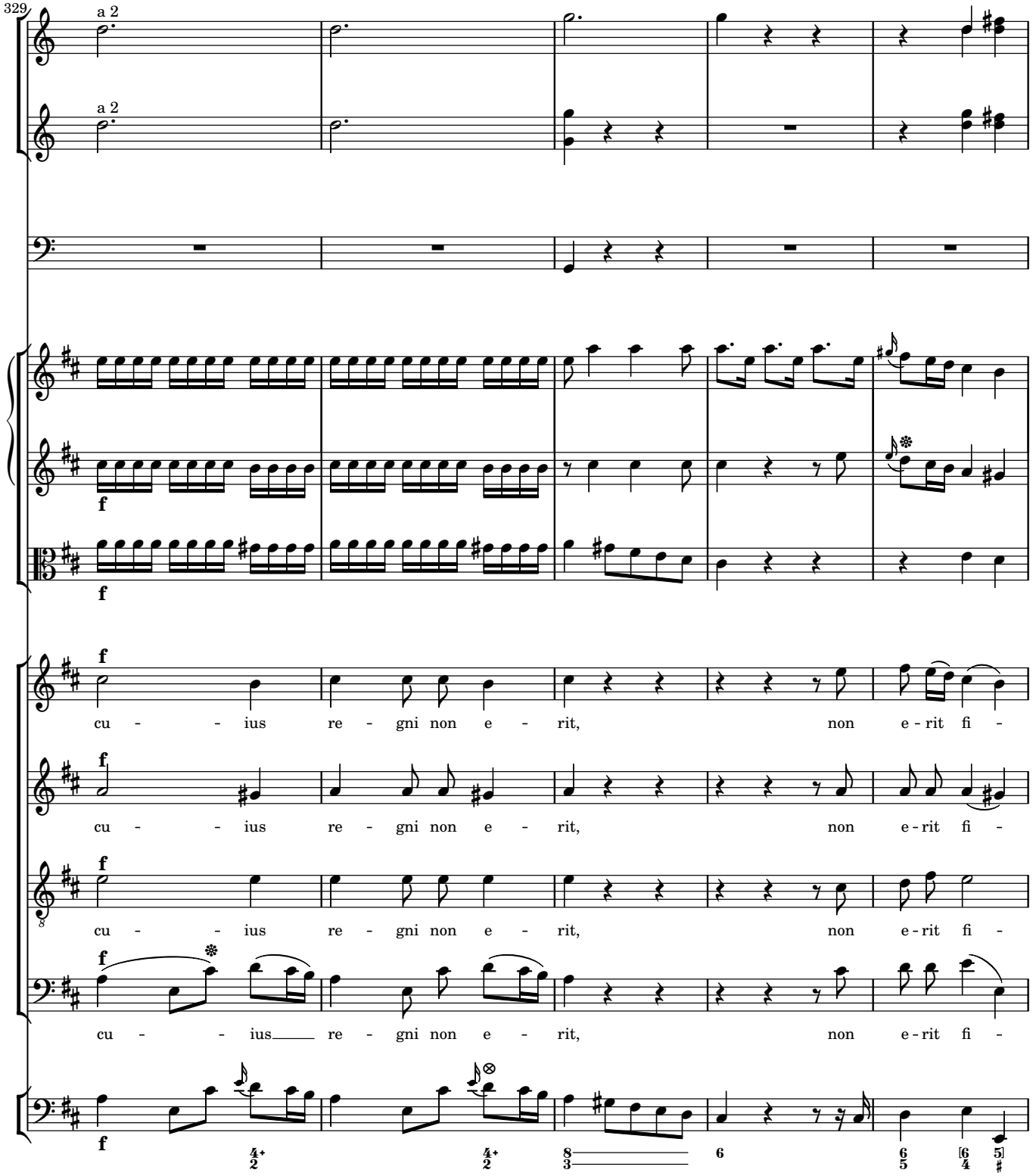
329
a 2
a 2
f
f
f
cu - - ius re - gni non e - rit, non e - rit fi -
cu - - ius re - gni non e - rit, non e - rit fi -
cu - - ius re - gni non e - rit, non e - rit fi -
cu - - ius re - gni non e - rit, non e - rit fi -

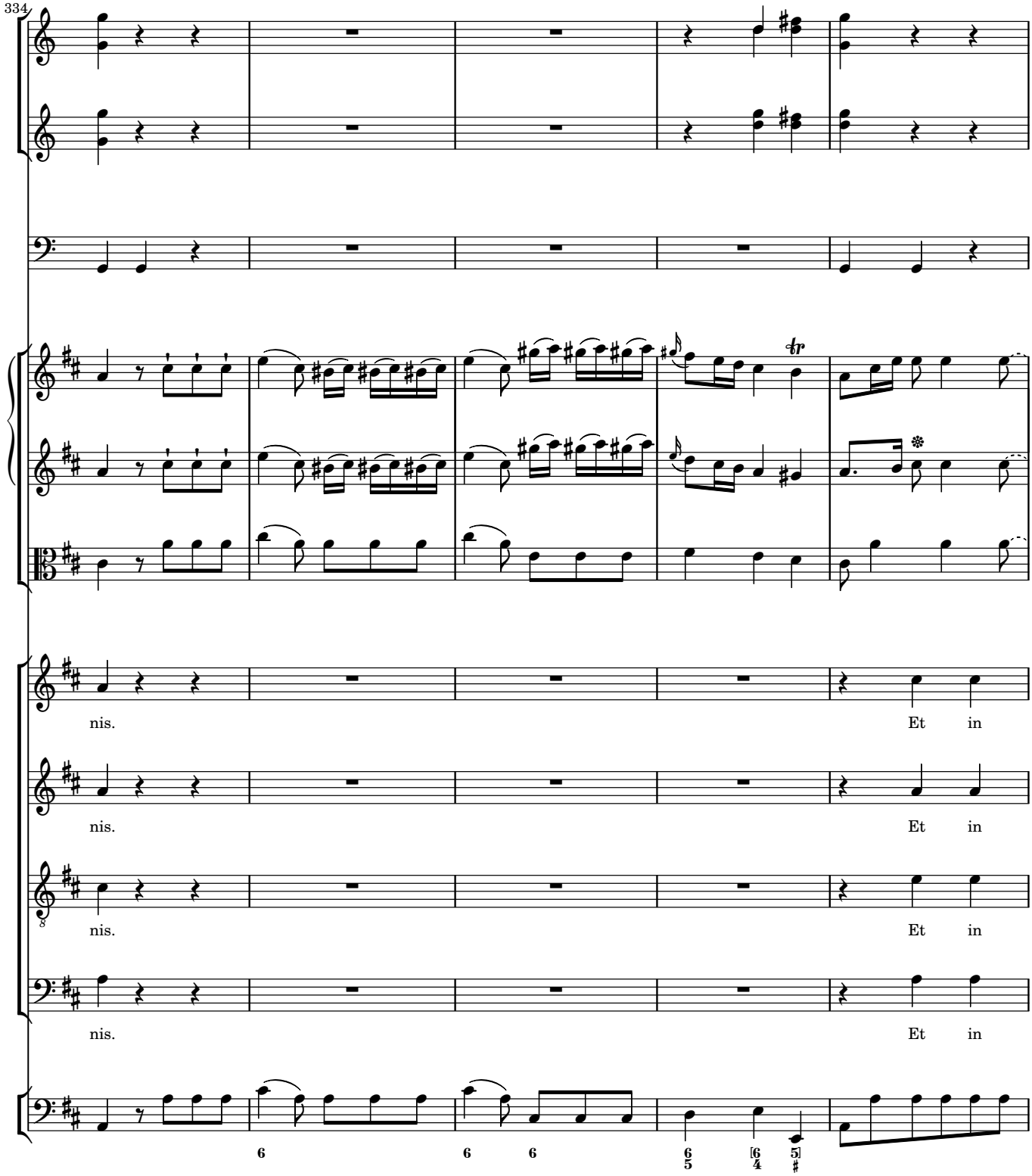
334
nis.
Et in
nis.
Et in
nis.
Et in
nis.
Et in

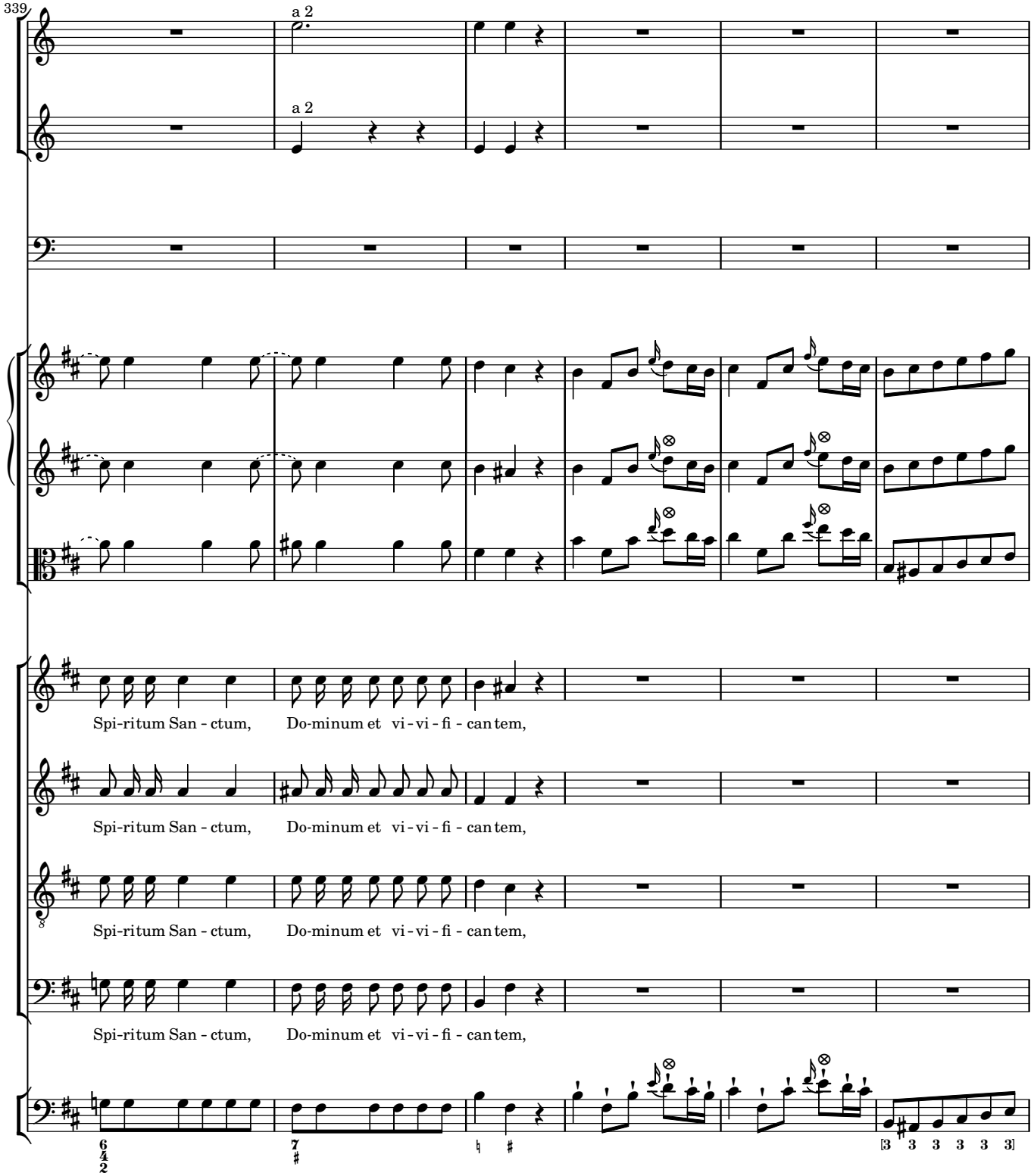
339
a 2
a 2
Spi-ritum San - ctum, Do-minum et vi - vi - fi - can tem,
Spi-ritum San - ctum, Do-minum et vi - vi - fi - can tem,
Spi-ritum San - ctum, Do-minum et vi - vi - fi - can tem,
Spi-ritum San - ctum, Do-minum et vi - vi - fi - can tem,
[3 3 3 3 3 3]

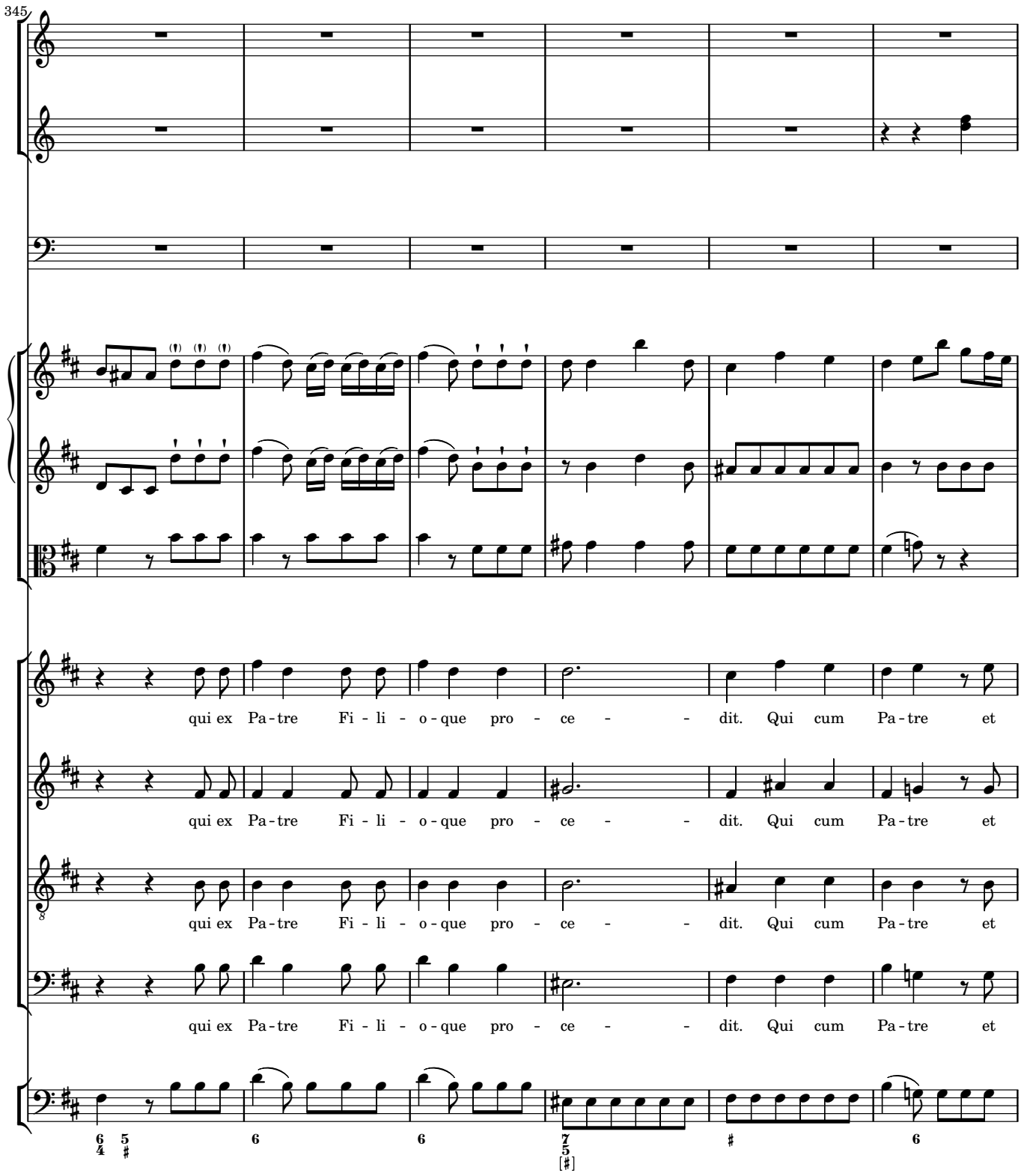
345
qui ex Pa-tre Fi-li-o-que pro-ce-dit. Qui cum Pa-tre et
qui ex Pa-tre Fi-li-o-que pro-ce-dit. Qui cum Pa-tre et
qui ex Pa-tre Fi-li-o-que pro-ce-dit. Qui cum Pa-tre et
qui ex Pa-tre Fi-li-o-que pro-ce-dit. Qui cum Pa-tre et

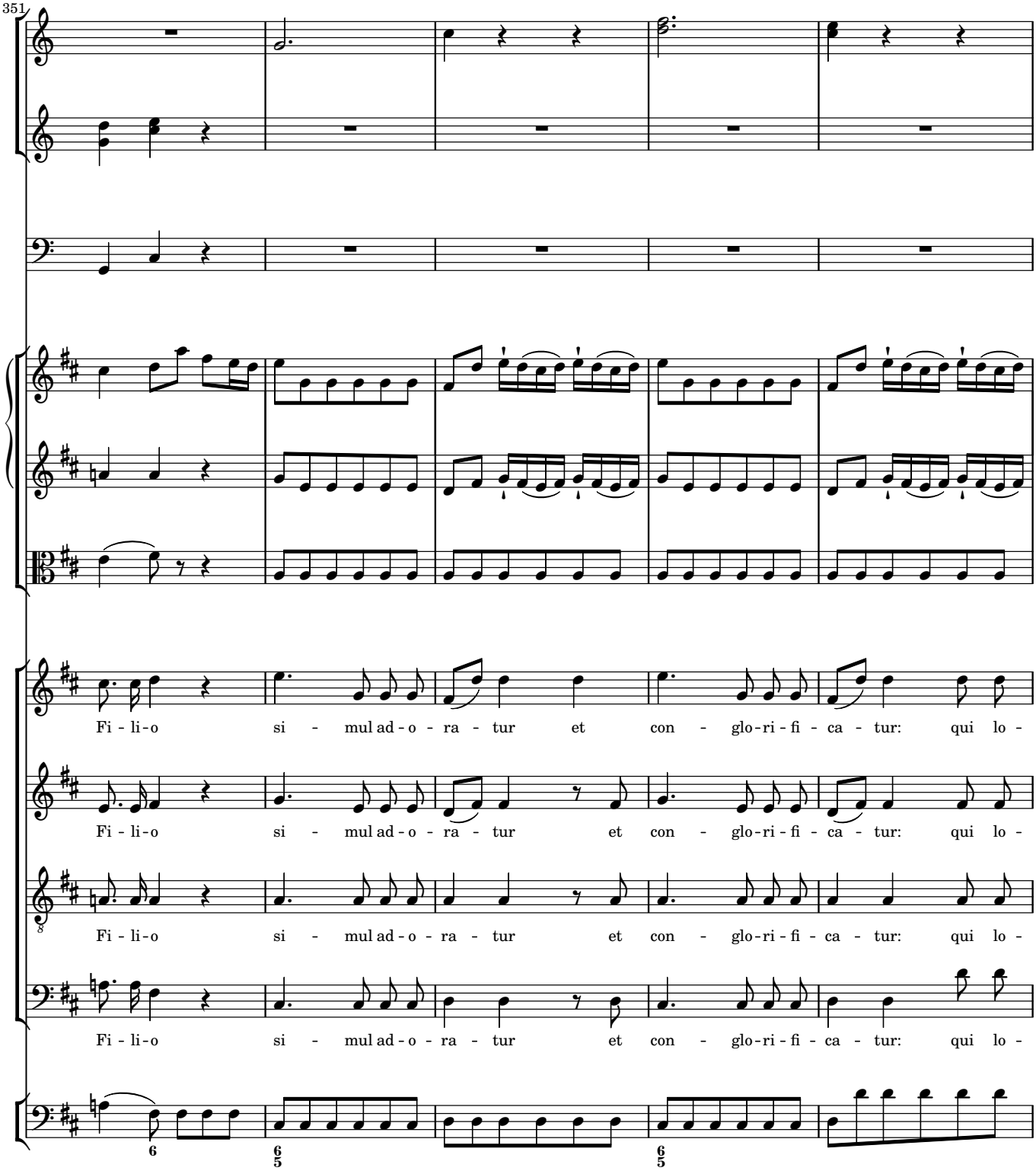
351
Fi - li - o si - mul ad - o - ra - tur et con - glo - ri - fi - ca - tur: qui lo -
Fi - li - o si - mul ad - o - ra - tur et con - glo - ri - fi - ca - tur: qui lo -
Fi - li - o si - mul ad - o - ra - tur et con - glo - ri - fi - ca - tur: qui lo -
Fi - li - o si - mul ad - o - ra - tur et con - glo - ri - fi - ca - tur: qui lo -

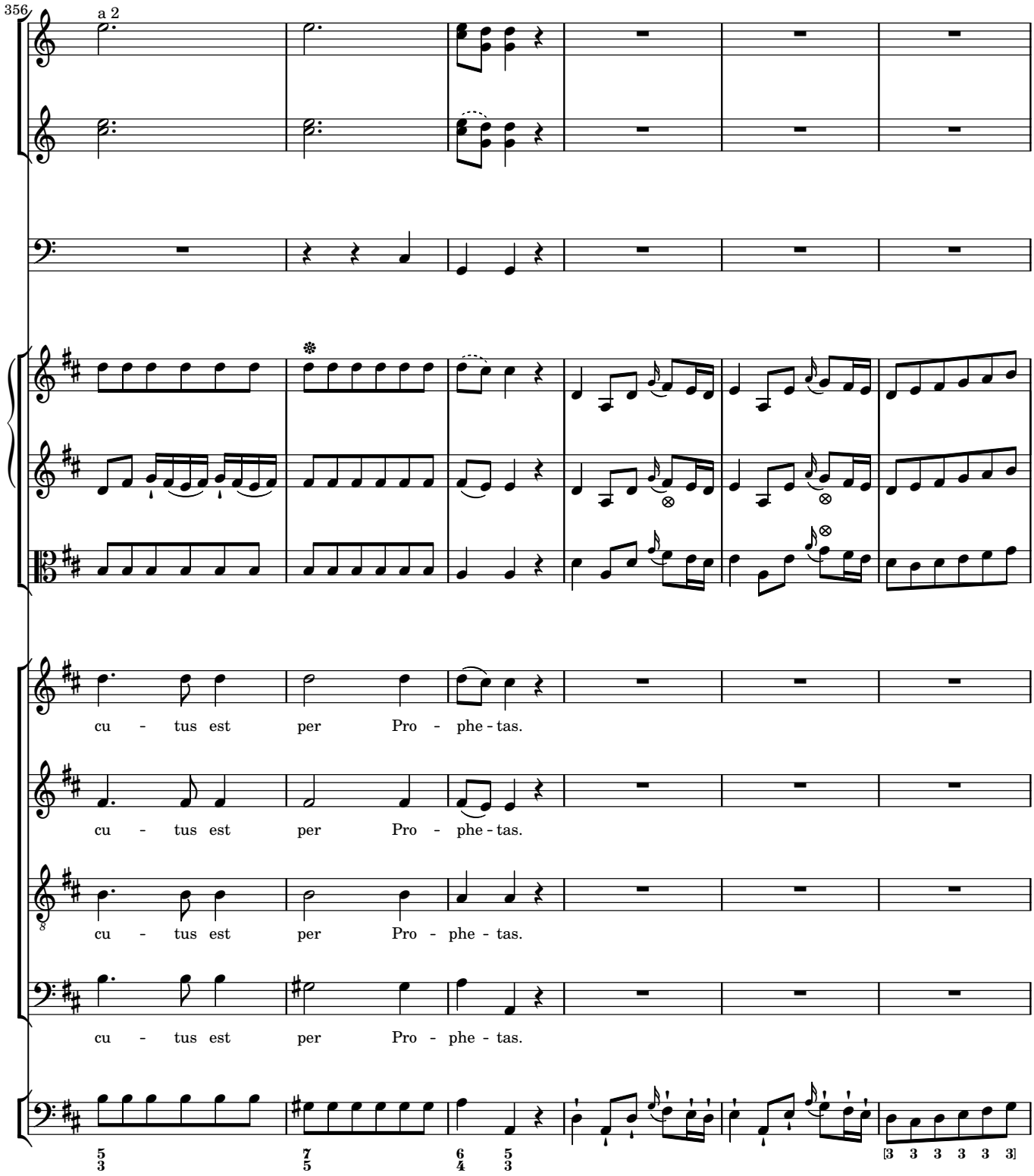
356
a 2
cu - tus est per Pro - phe - tas.
cu - tus est per Pro - phe - tas.
cu - tus est per Pro - phe - tas.
cu - tus est per Pro - phe - tas.

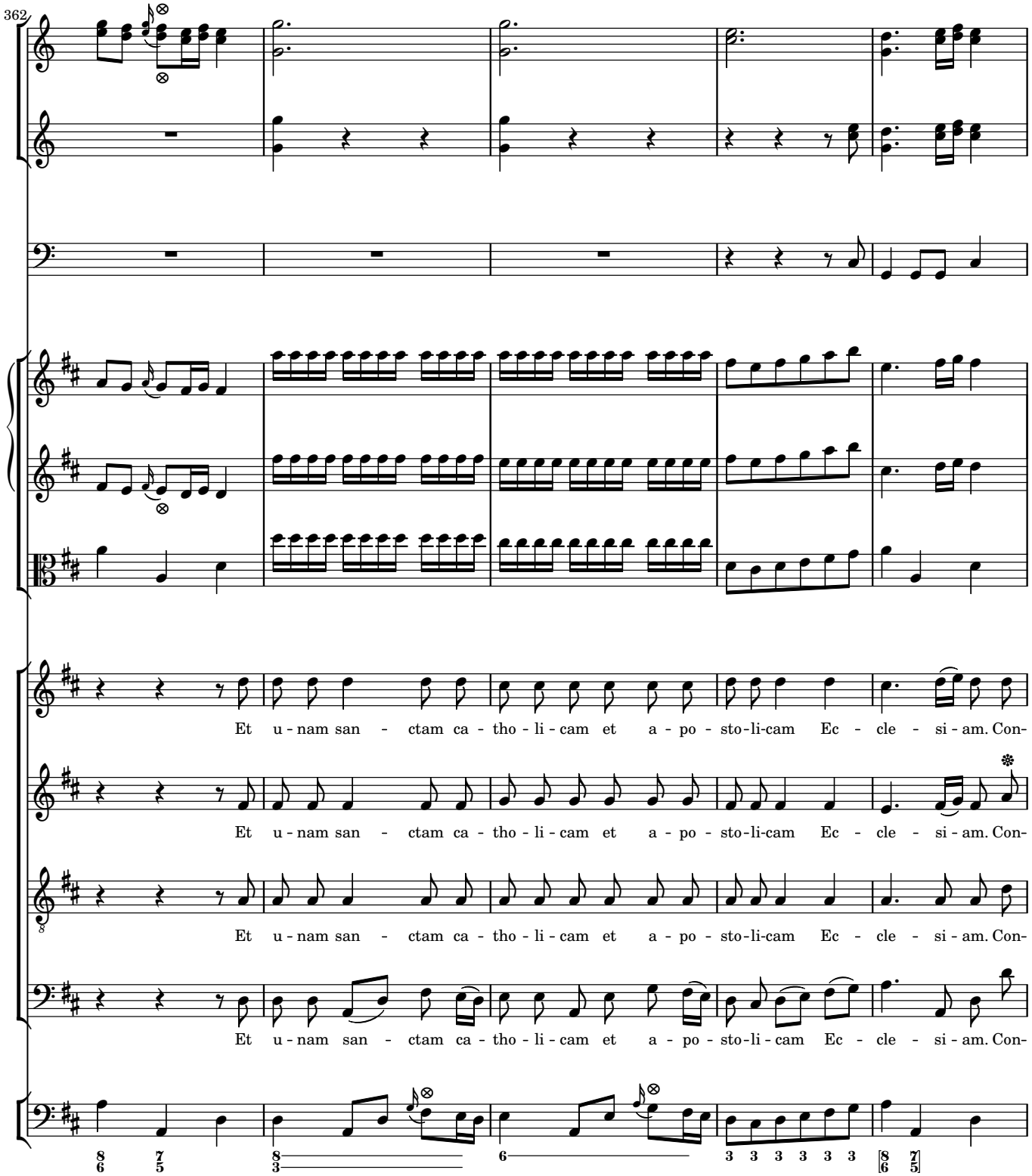
362
Et u - nam san - ctam ca - tho - li - cam et a - po - sto-li-cam Ec - cle - si - am. Con-
Et u - nam san - ctam ca - tho - li - cam et a - po - sto-li-cam Ec - cle - si - am. Con-
Et u - nam san - ctam ca - tho - li - cam et a - po - sto-li-cam Ec - cle - si - am. Con-
Et u - nam san - ctam ca - tho - li - cam et a - po - sto-li-cam Ec - cle - si - am. Con-

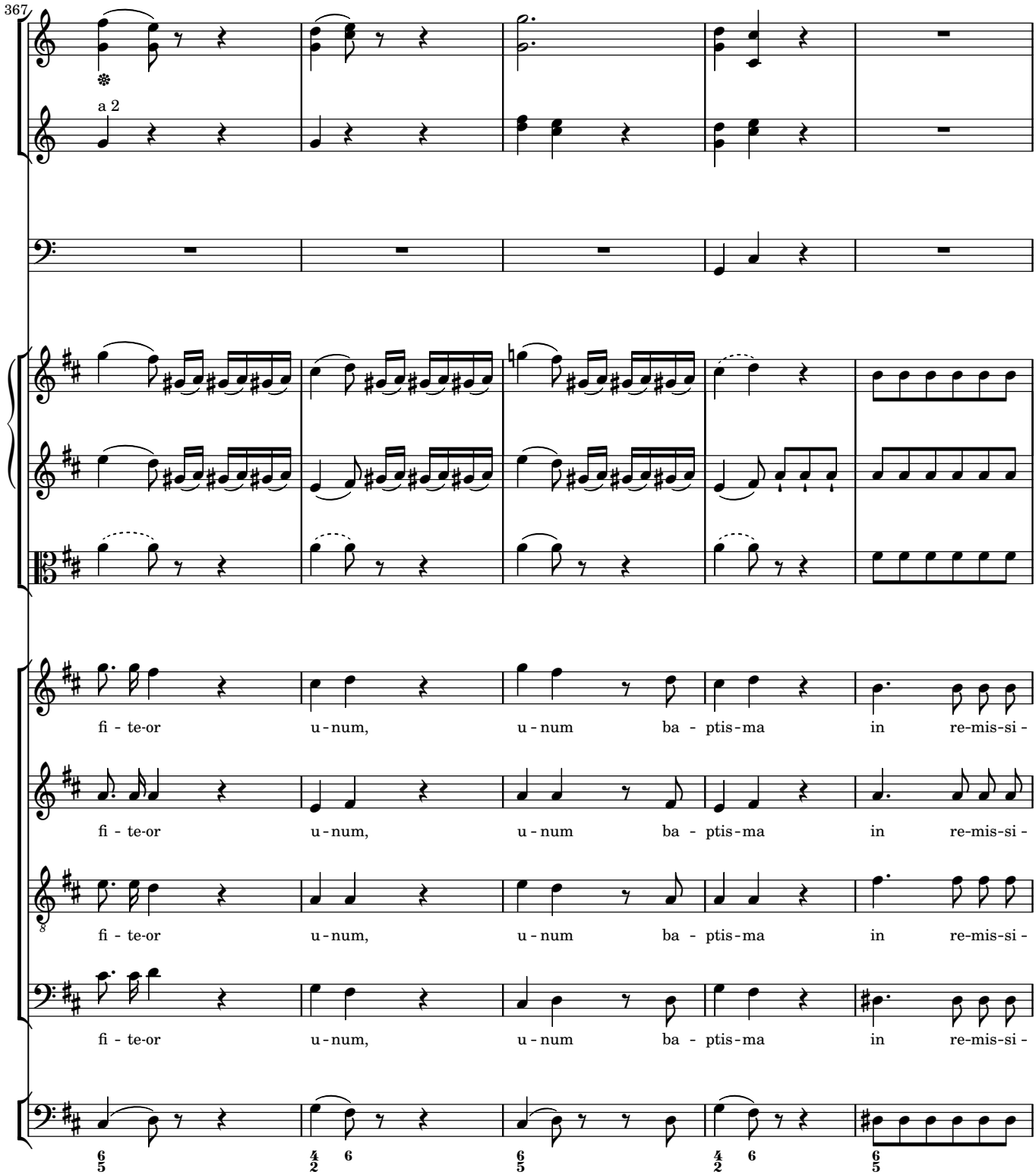
367
a 2
fi - te-or u - num, u - num ba - ptis - ma in re-mis-si -
fi - te-or u - num, u - num ba - ptis - ma in re-mis-si -
fi - te-or u - num, u - num ba - ptis - ma in re-mis-si -
fi - te-or u - num, u - num ba - ptis - ma in re-mis-si -

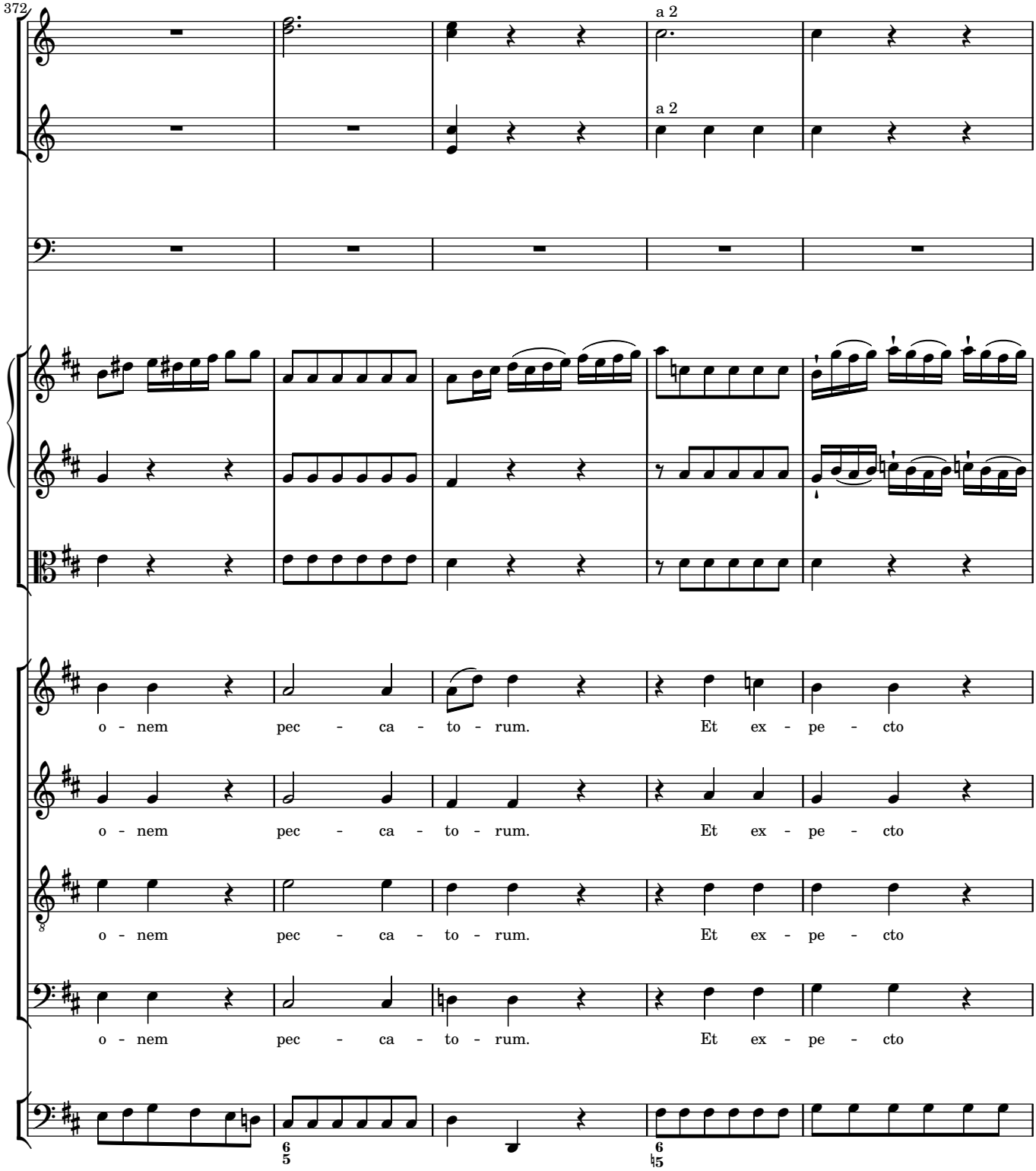
372
a 2
a 2
o - nem pec - ca - to - rum. Et ex - pe - cto
o - nem pec - ca - to - rum. Et ex - pe - cto
o - nem pec - ca - to - rum. Et ex - pe - cto
o - nem pec - ca - to - rum. Et ex - pe - cto

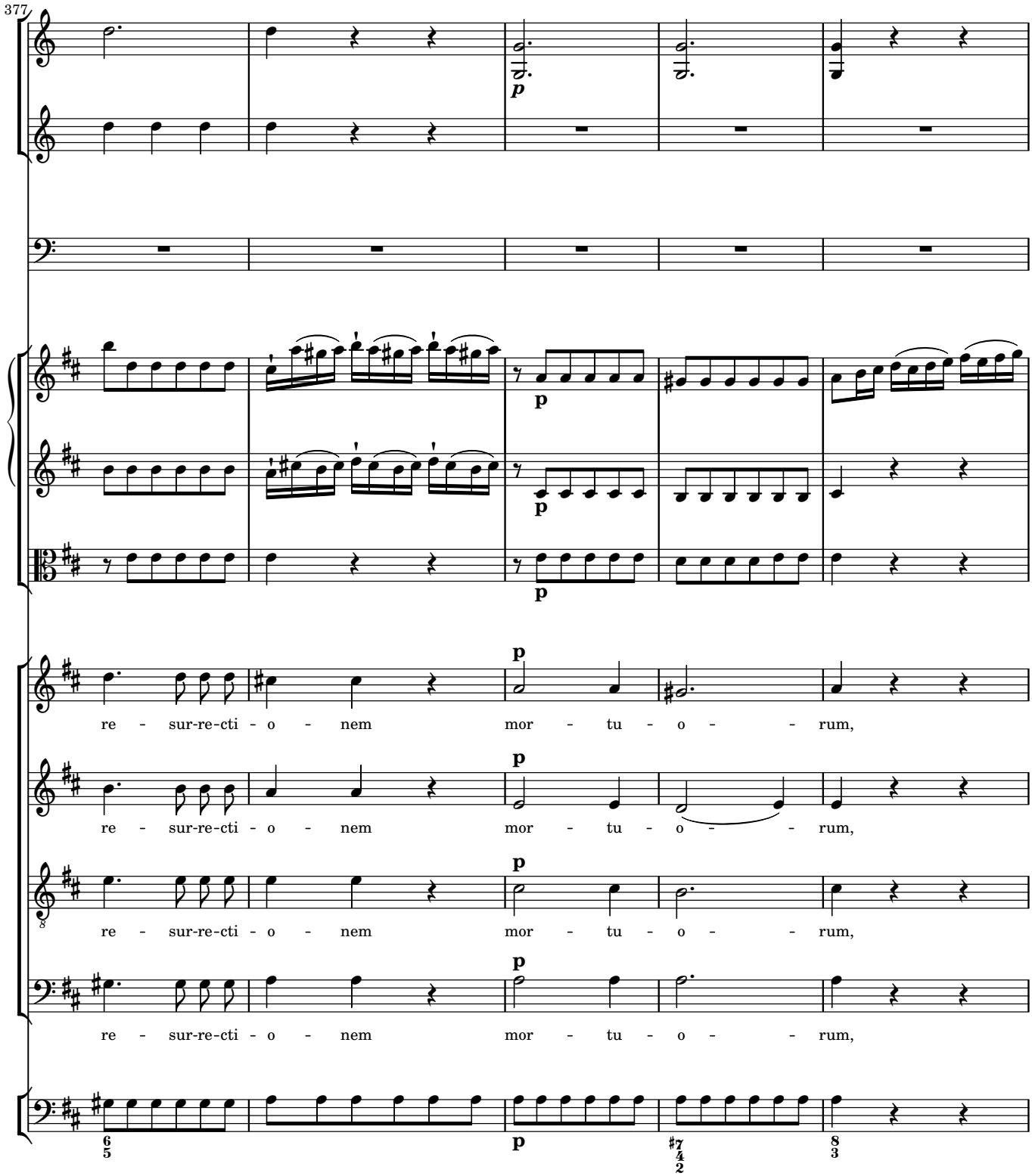
377
p
p
p
p
p
re - sur-re-cti - o - nem mor - tu - o - - rum,
re - sur-re-cti - o - nem mor - tu - o - - rum,
re - sur-re-cti - o - nem mor - tu - o - - rum,
re - sur-re-cti - o - nem mor - tu - o - - rum,
p

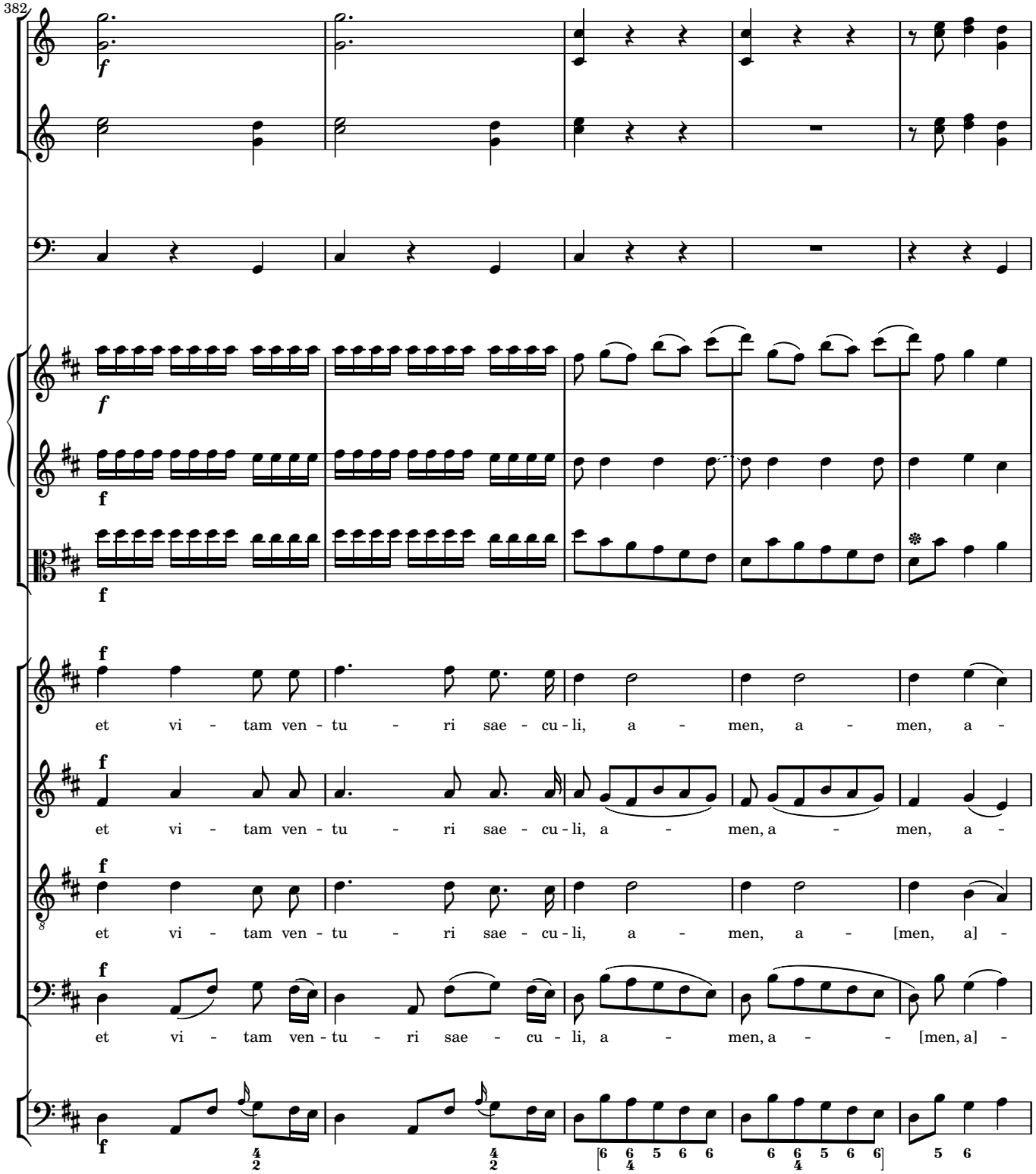
382
et vi - tam ven - tu - ri sae - cu - li, a - men, a - men, a -
et vi - tam ven - tu - ri sae - cu - li, a - men, a - men, a -
et vi - tam ven - tu - ri sae - cu - li, a - men, a - [men, a] -
et vi - tam ven - tu - ri sae - cu - li, a - men, a - - [men, a] -

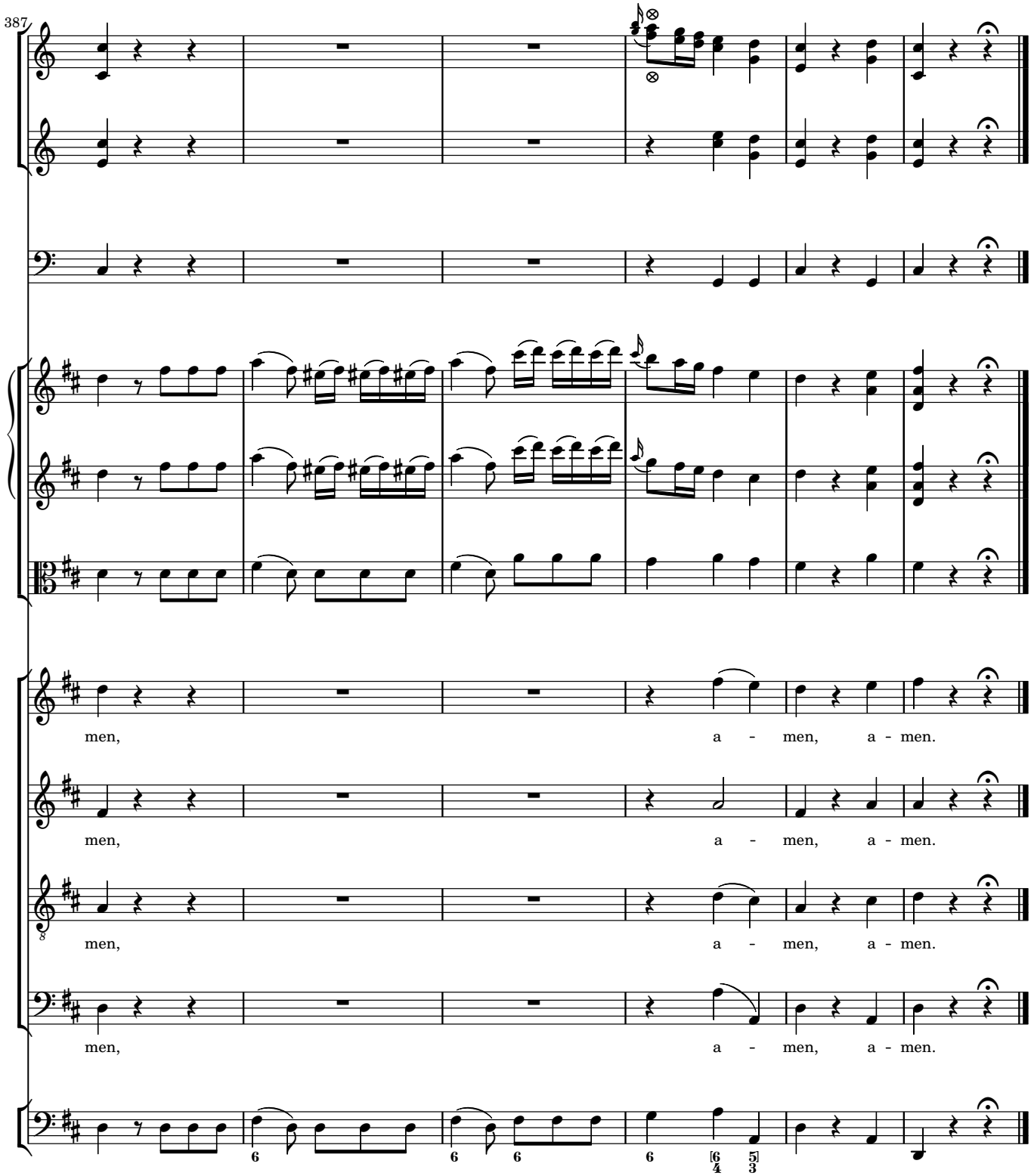
387
men, a - men, a - men.
men, a - men, a - men.
men, a - men, a - men.
men, a - men, a - men.

4 Sanctus

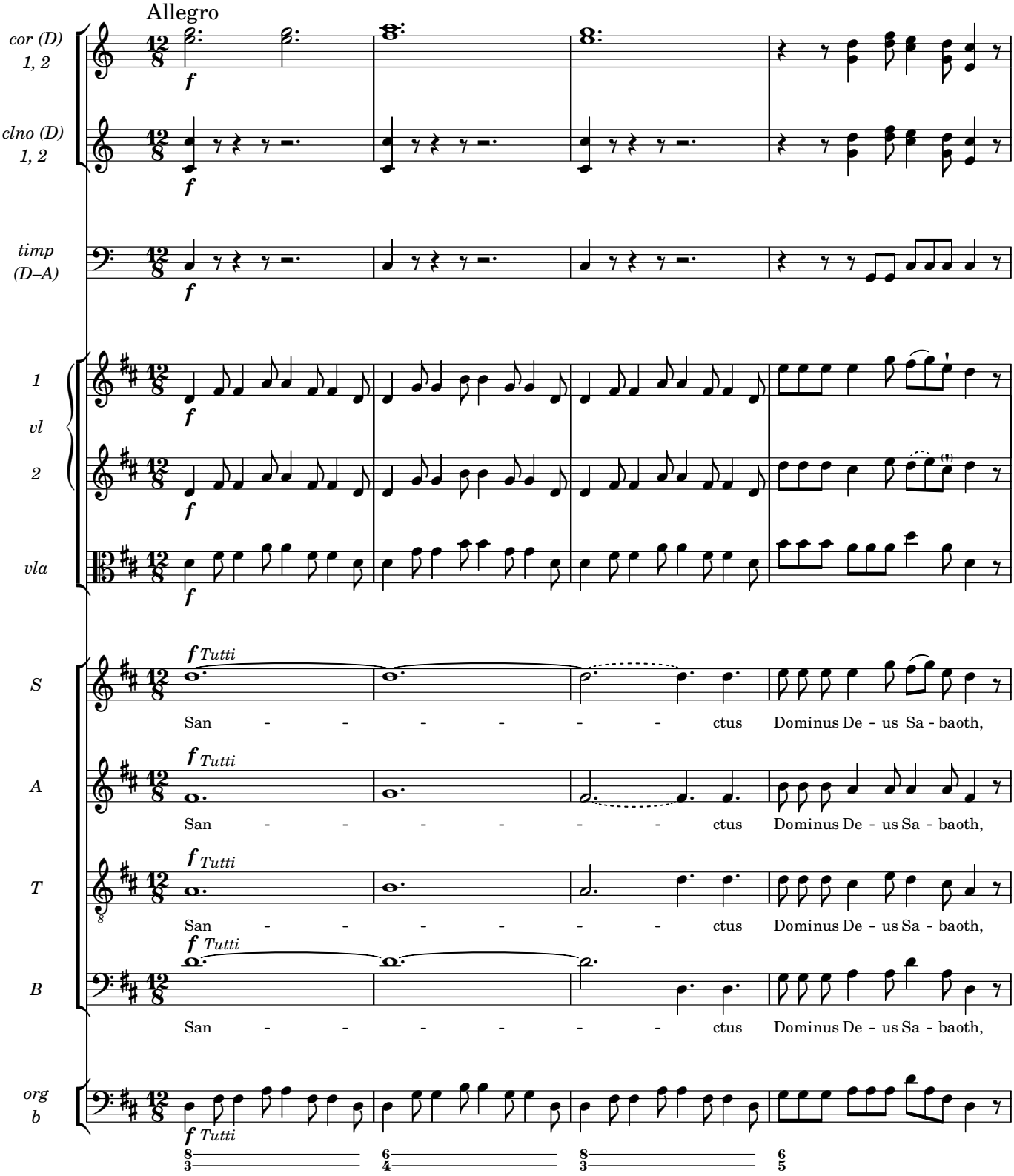
Allegro
cor (D) 1, 2
clno (D) 1, 2
timp (D–A)
1 vl 2
vla
S
A
T
B
org b
f
f Tutti
San - - - - - - ctus Dominus De - us Sa - baoth,

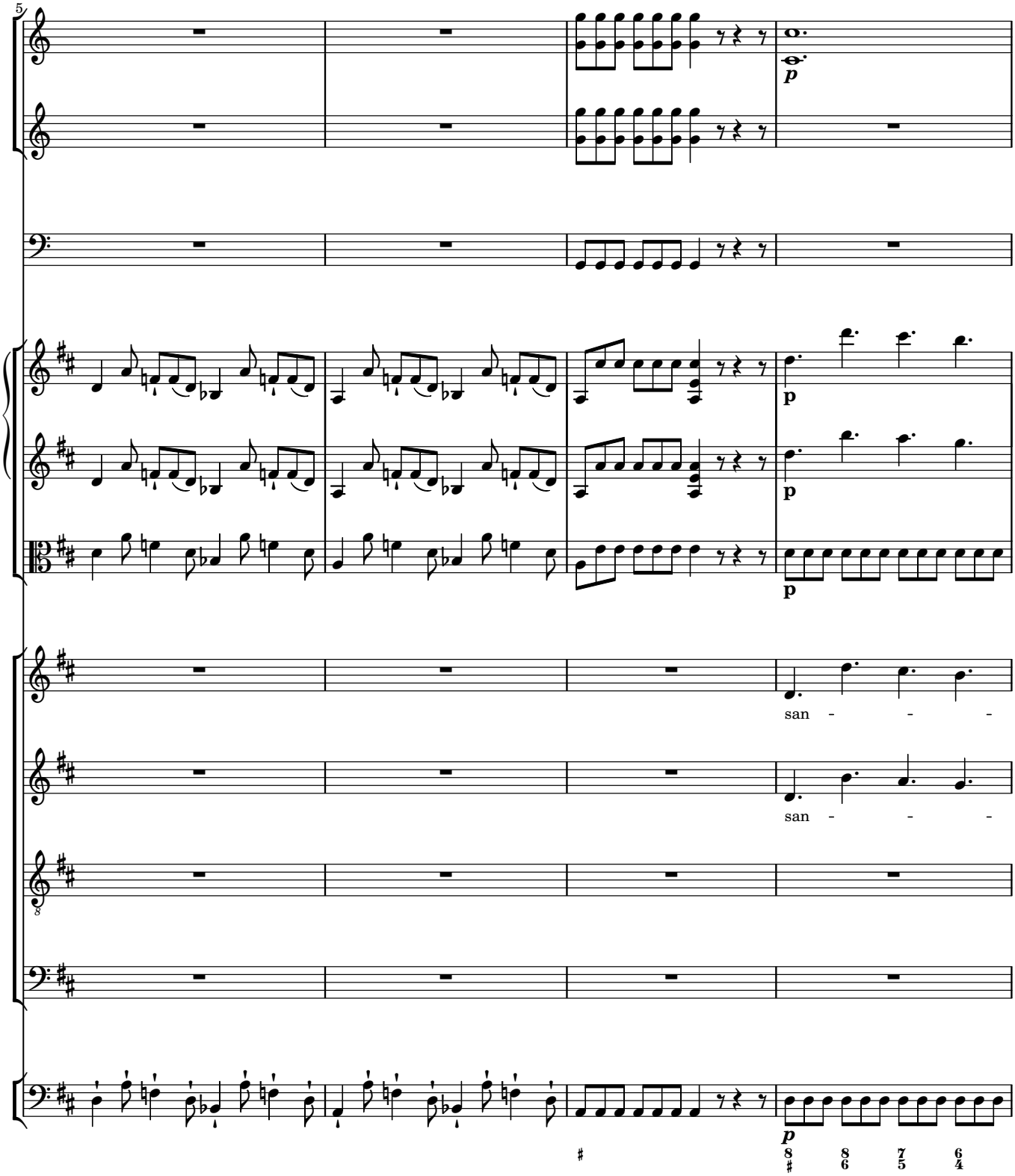
5
p
p
p
san - - -
san - - -
p
8
6
7
5
6
4

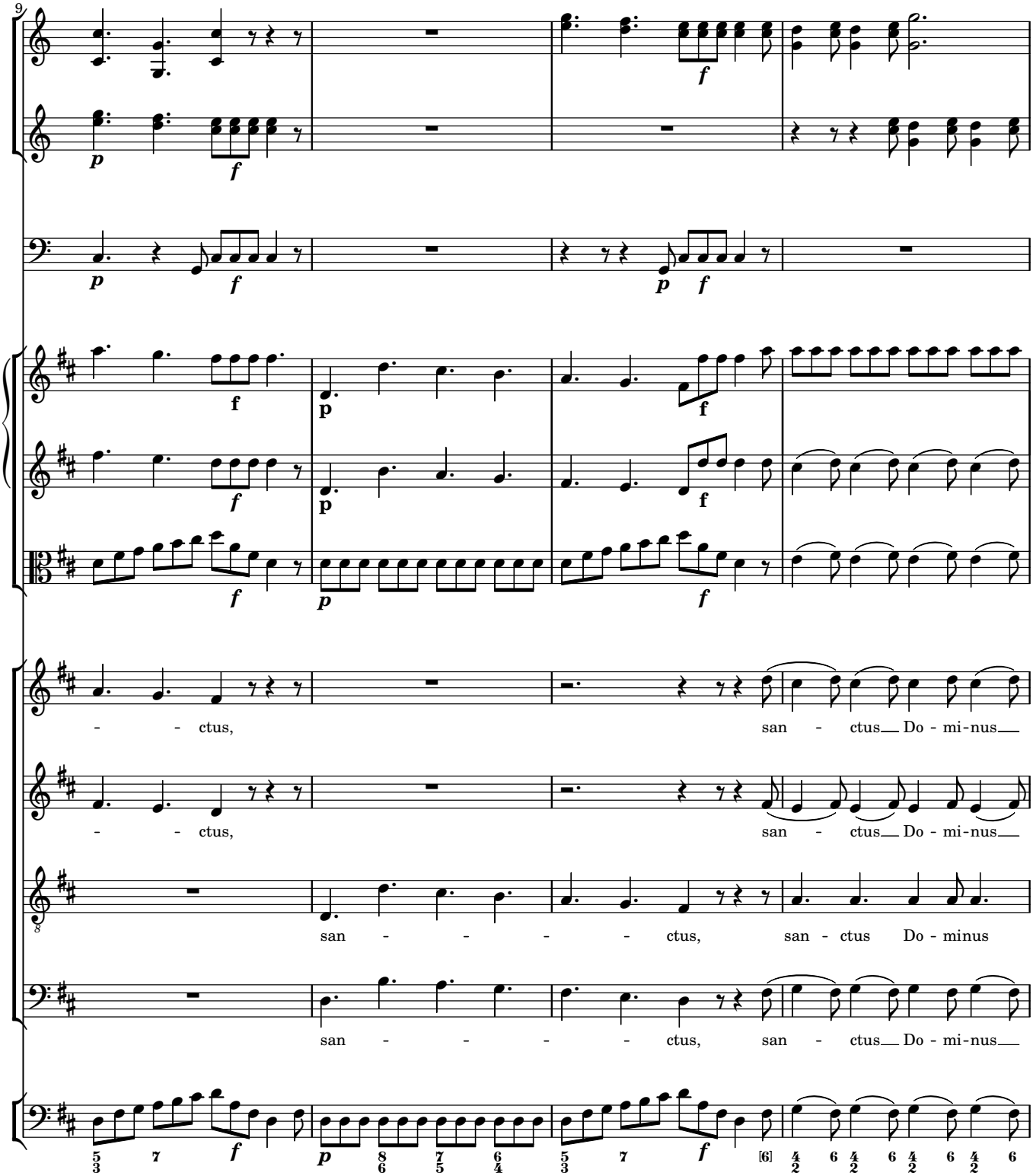
9
- - ctus,
san - ctus Do - mi-nus
- - ctus,
san - ctus Do - mi-nus
san - - - - - ctus,
san - ctus Do - minus
san - - - - - ctus,
san - ctus Do - mi-nus

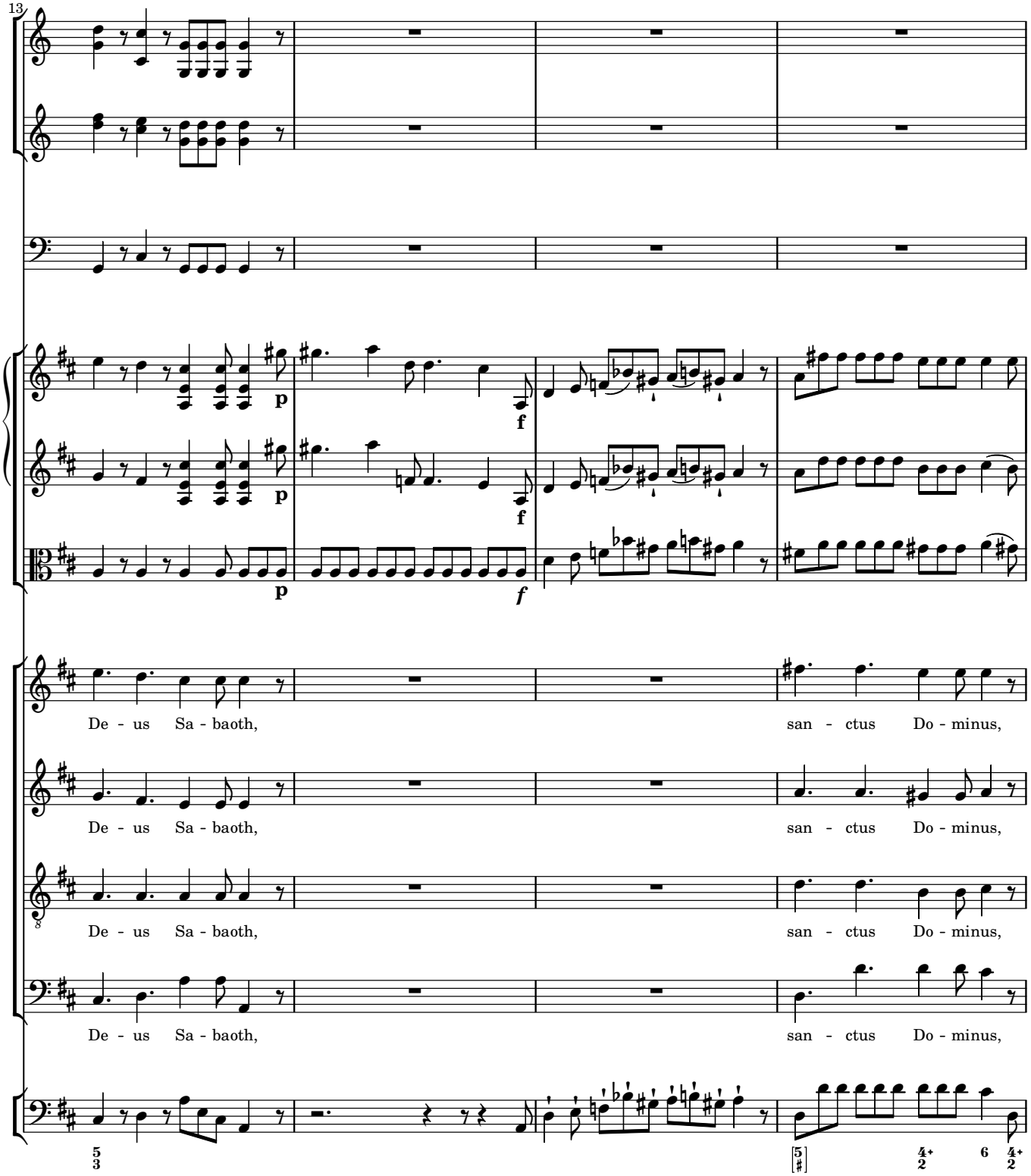
13
p
f
p
f
p
f
De - us Sa - baoth,
san - ctus Do - minus,
De - us Sa - baoth,
san - ctus Do - minus,
De - us Sa - baoth,
san - ctus Do - minus,
De - us Sa - baoth,
san - ctus Do - minus,

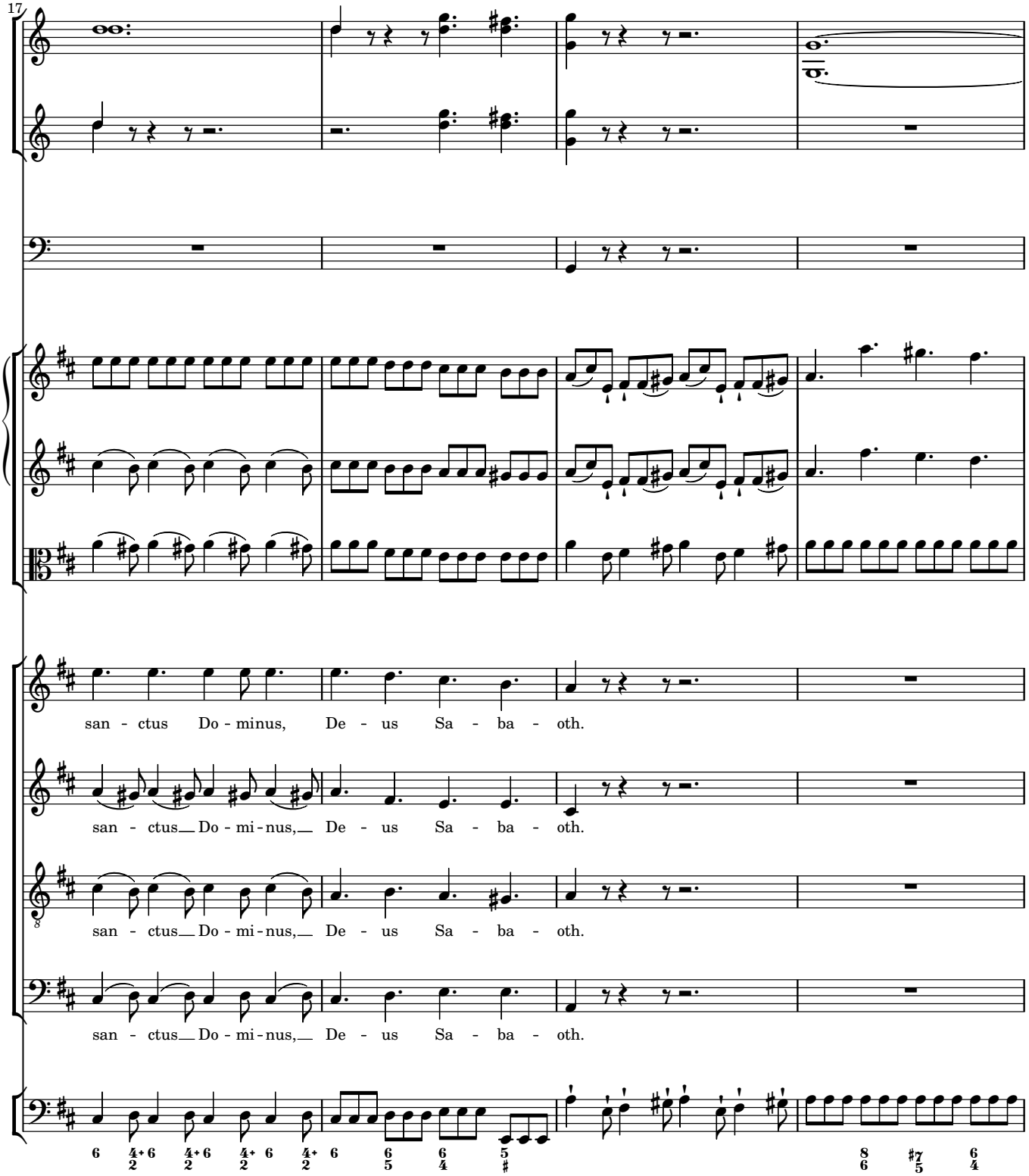
17
san - ctus Do - minus, De - us Sa - ba - oth.
san - ctus Do - mi - nus, De - us Sa - ba - oth.
san - ctus Do - mi - nus, De - us Sa - ba - oth.
san - ctus Do - mi - nus, De - us Sa - ba - oth.

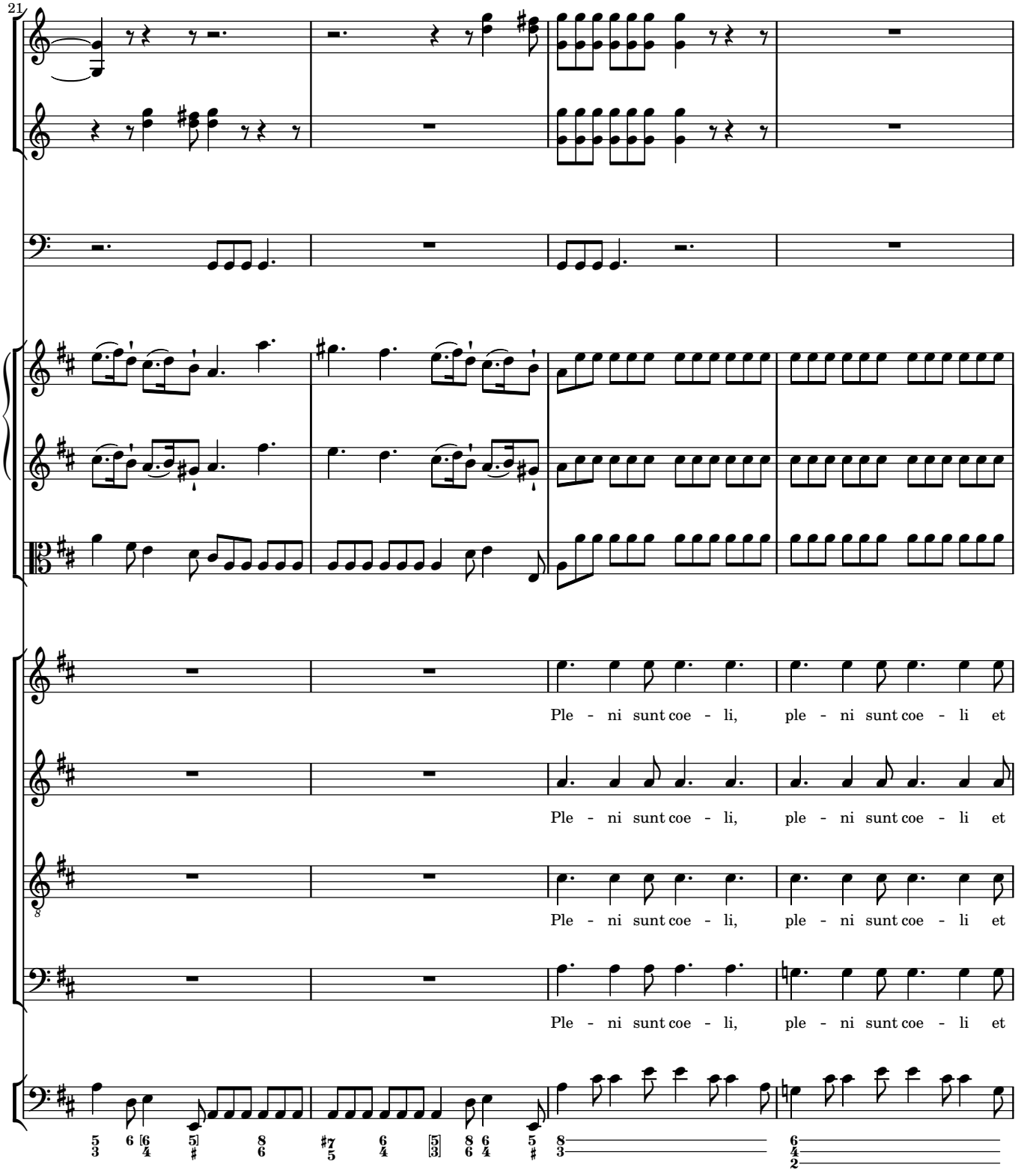
21
Ple - ni sunt coe - li, ple - ni sunt coe - li et
Ple - ni sunt coe - li, ple - ni sunt coe - li et
Ple - ni sunt coe - li, ple - ni sunt coe - li et
Ple - ni sunt coe - li, ple - ni sunt coe - li et

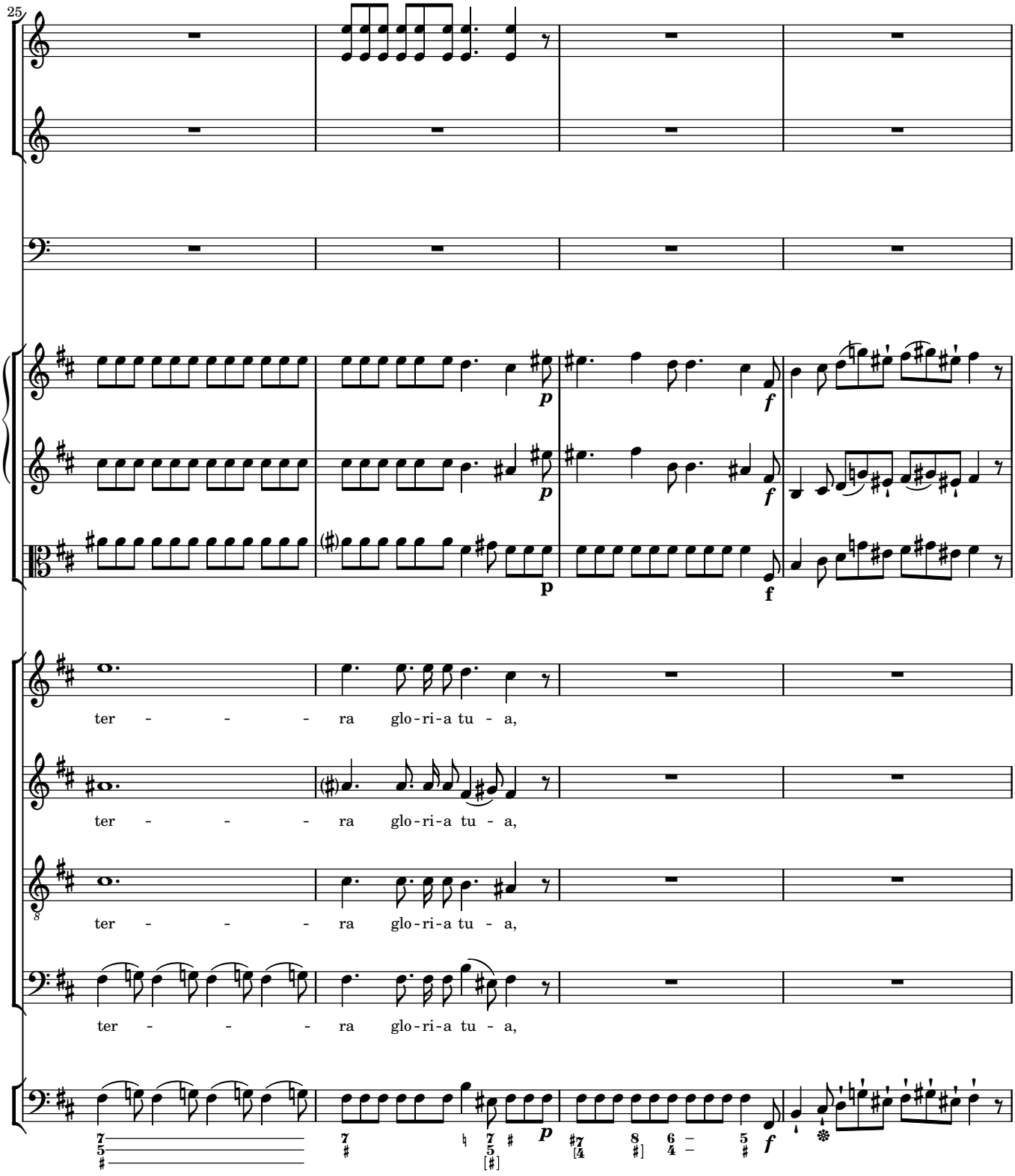
25
p
f
p
f
p
f
ter - - - - ra glo-ri-a tu - a,
ter - - - - ra glo-ri-a tu - a,
ter - - - - ra glo-ri-a tu - a,
ter - - - - ra glo-ri-a tu - a,
p
f

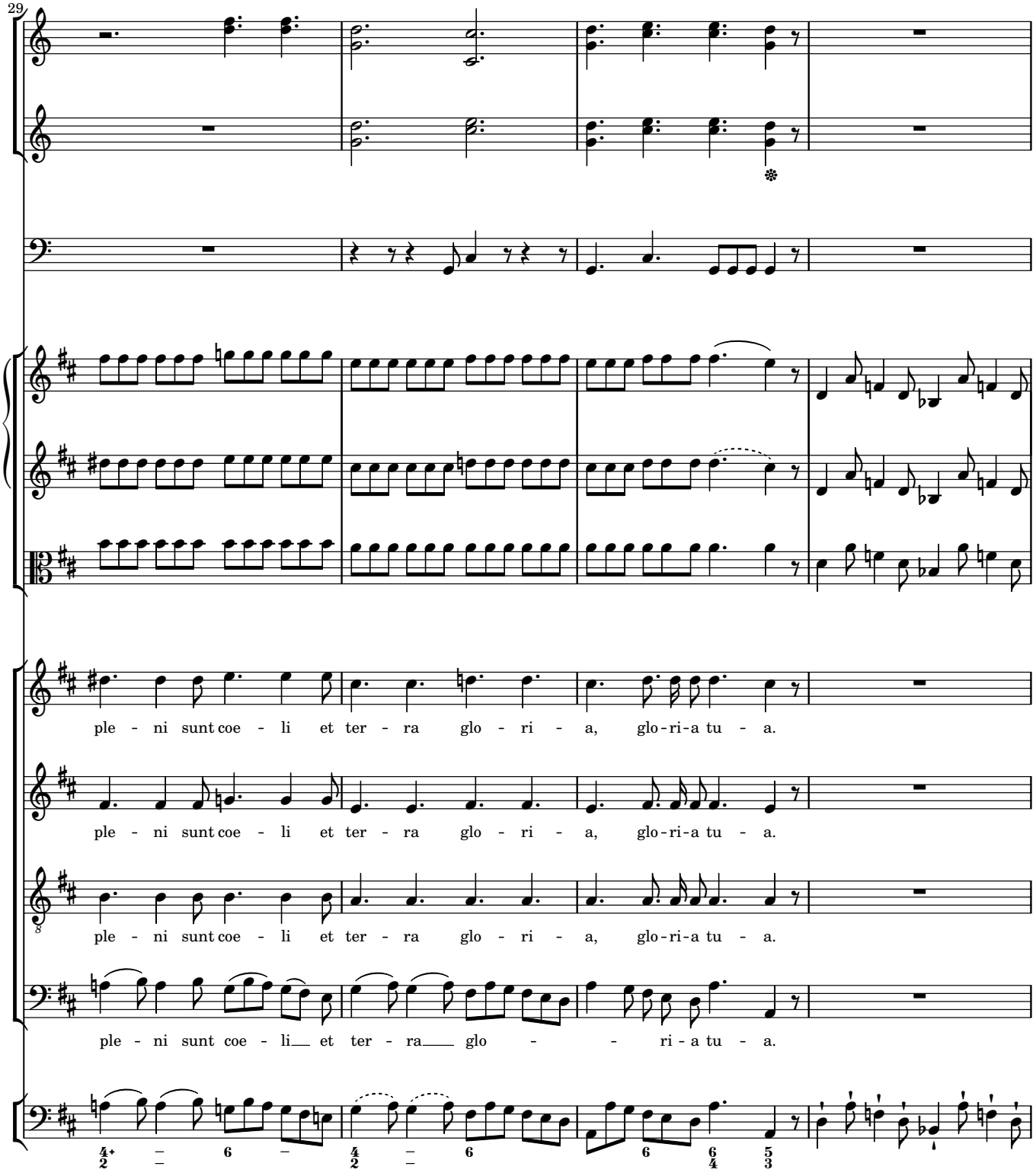
29
ple - ni sunt coe - li et ter - ra glo - ri - a, glo-ri-a tu - a.
ple - ni sunt coe - li et ter - ra glo - ri - a, glo-ri-a tu - a.
ple - ni sunt coe - li et ter - ra glo - ri - a, glo-ri-a tu - a.
ple - ni sunt coe - li et ter - ra glo - ri - a tu - a.

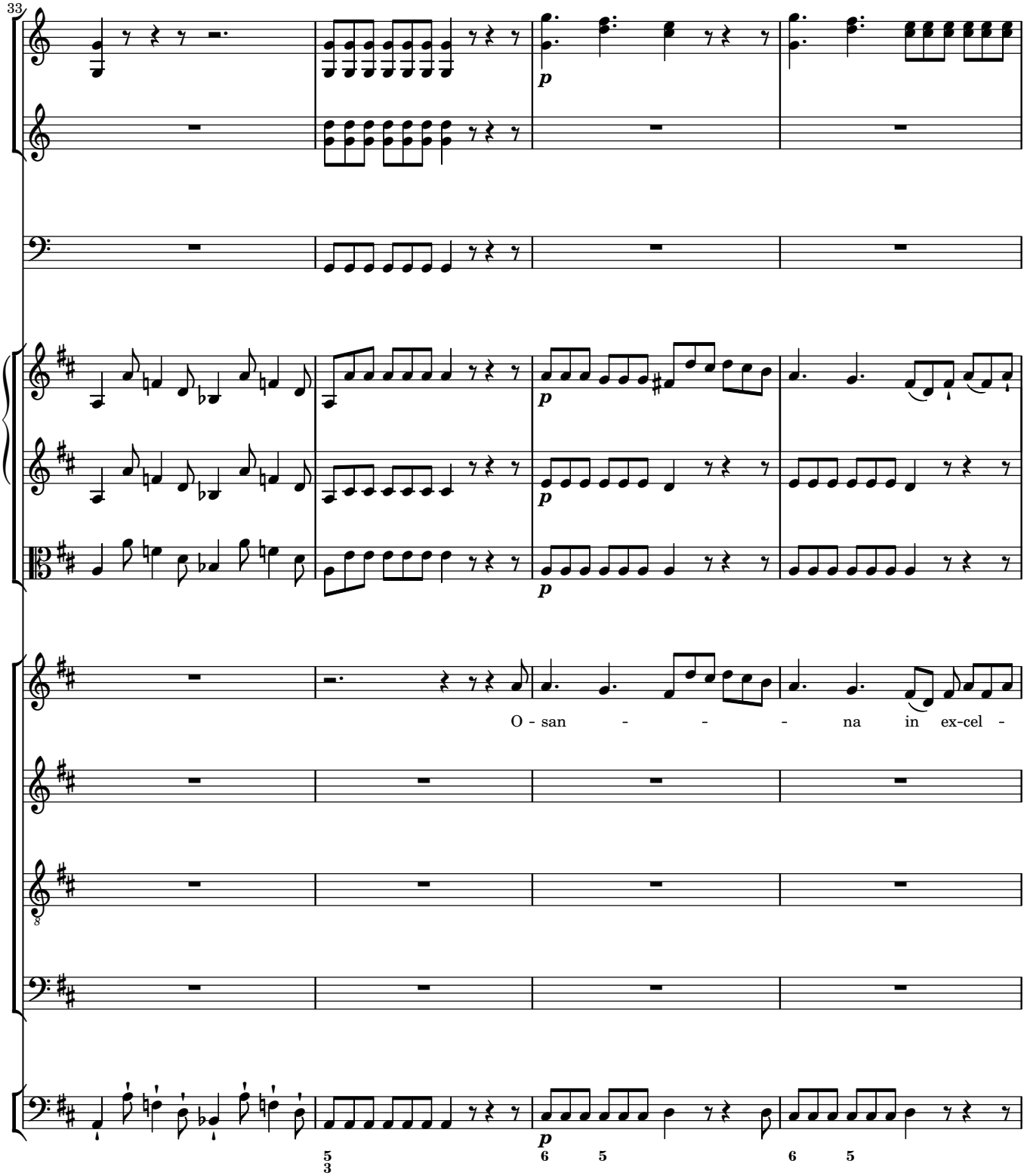
33
p
p
p
O - san - - - na in ex-cel -
p
5 6 5 6 5
3

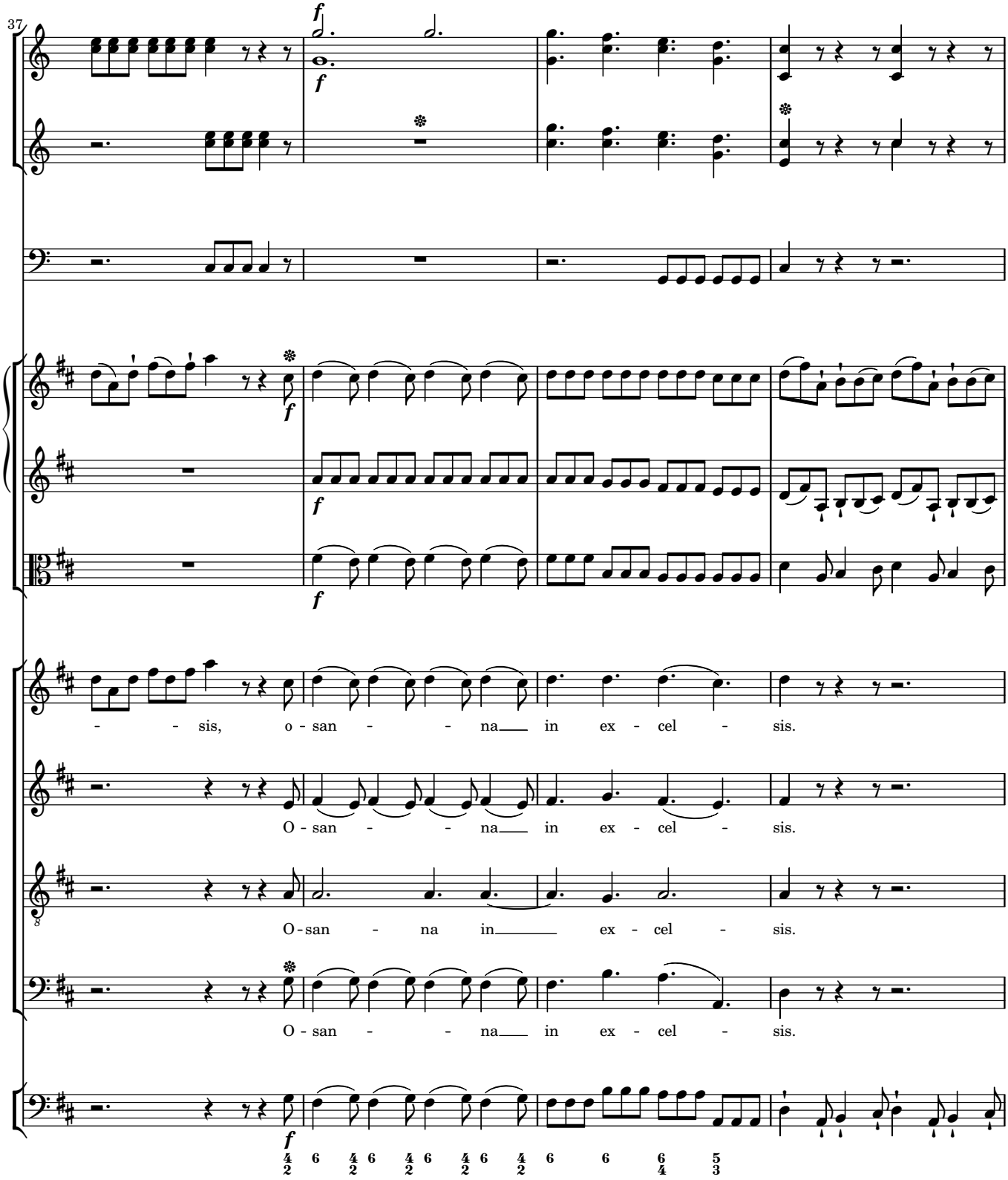
37
f
f
f
f
f
- - sis, o - san - - na in ex - cel - sis.
O - san - - na in ex - cel - sis.
O - san - na in ex - cel - sis.
O - san - - na in ex - cel - sis.
f

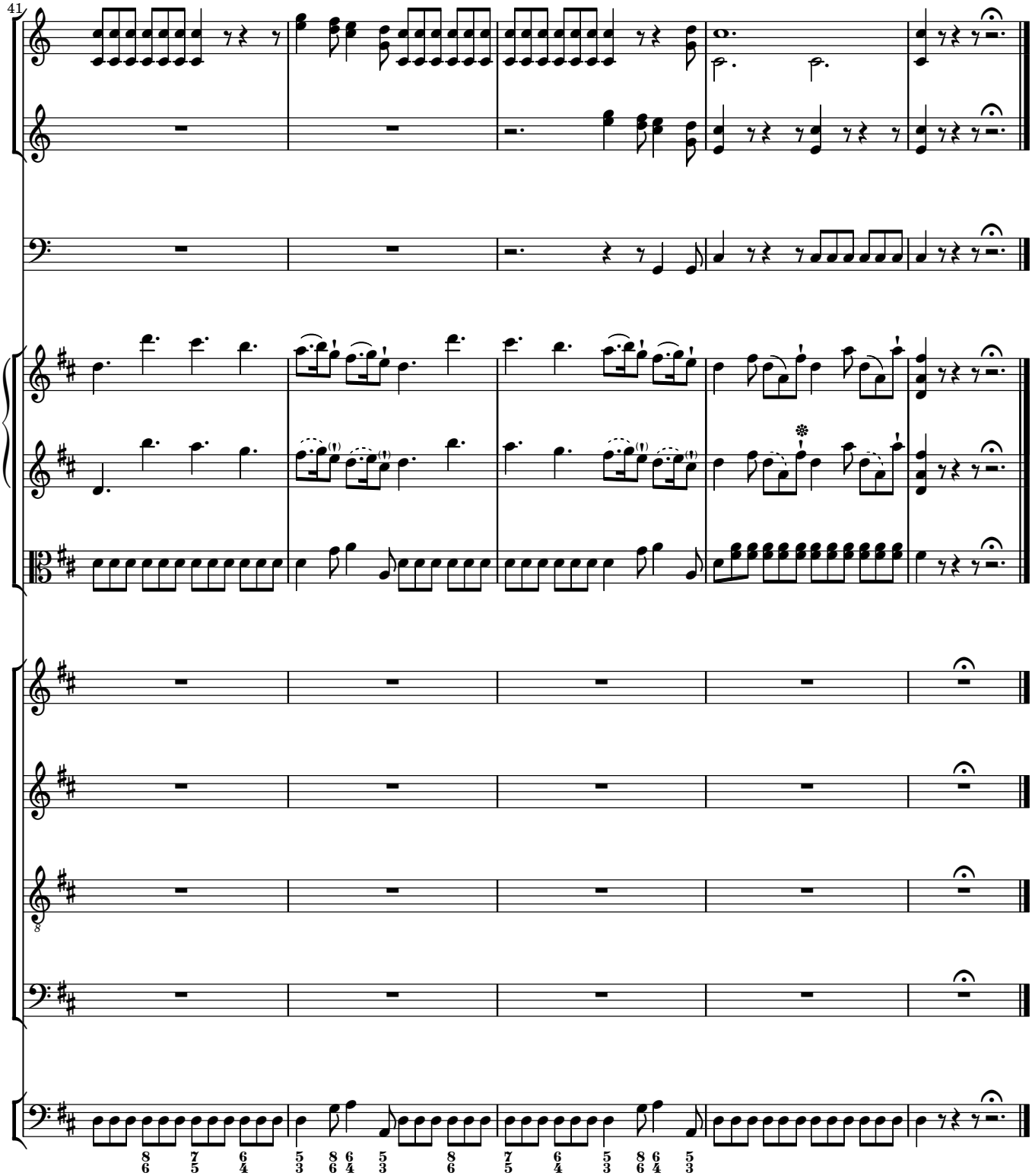
41
8
8 7 6 5 3 8 6 6 4 5 3 8 6 7 5 6 4 5 3 8 6 6 4 5 3

5 Benedictus

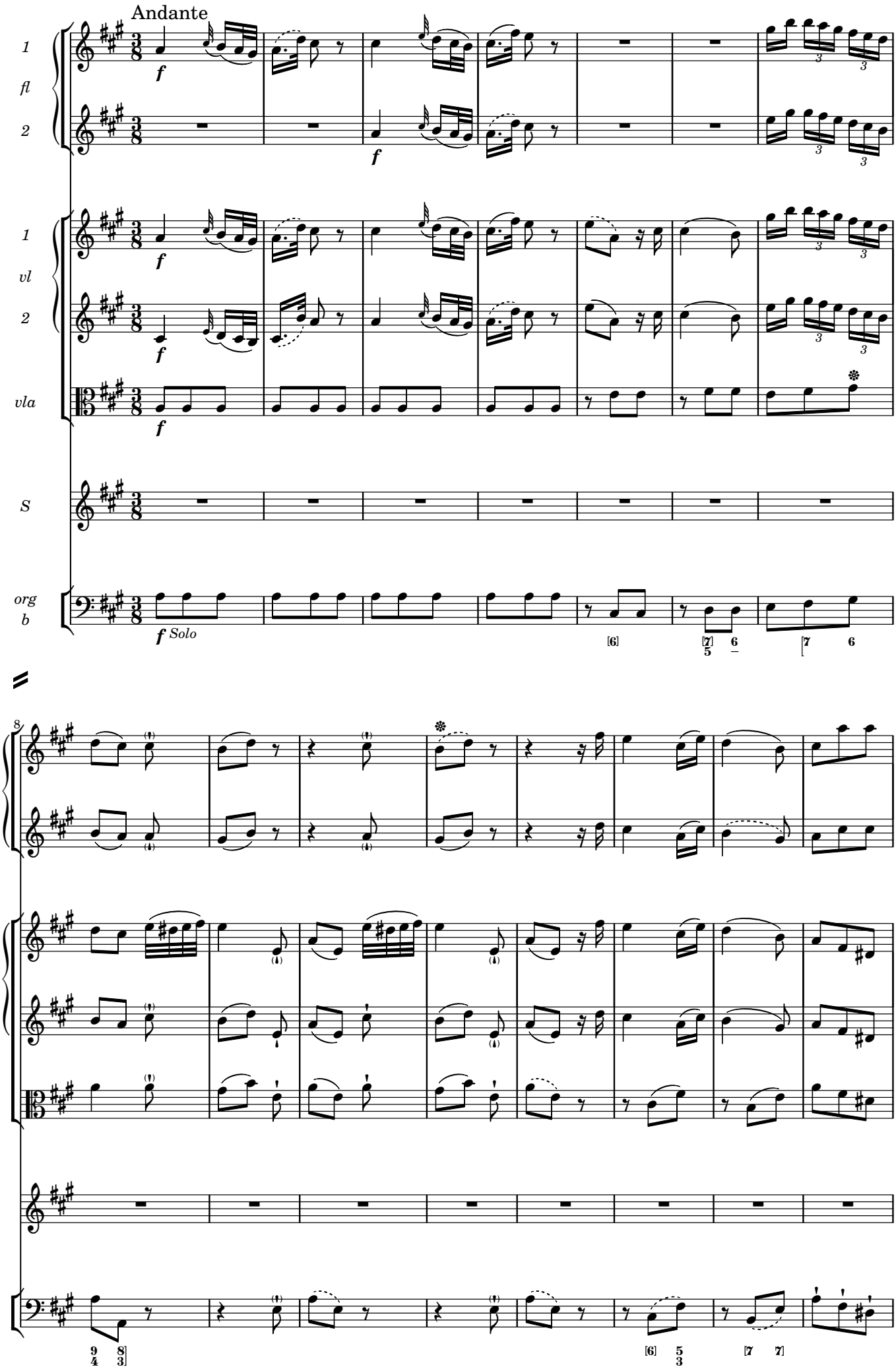

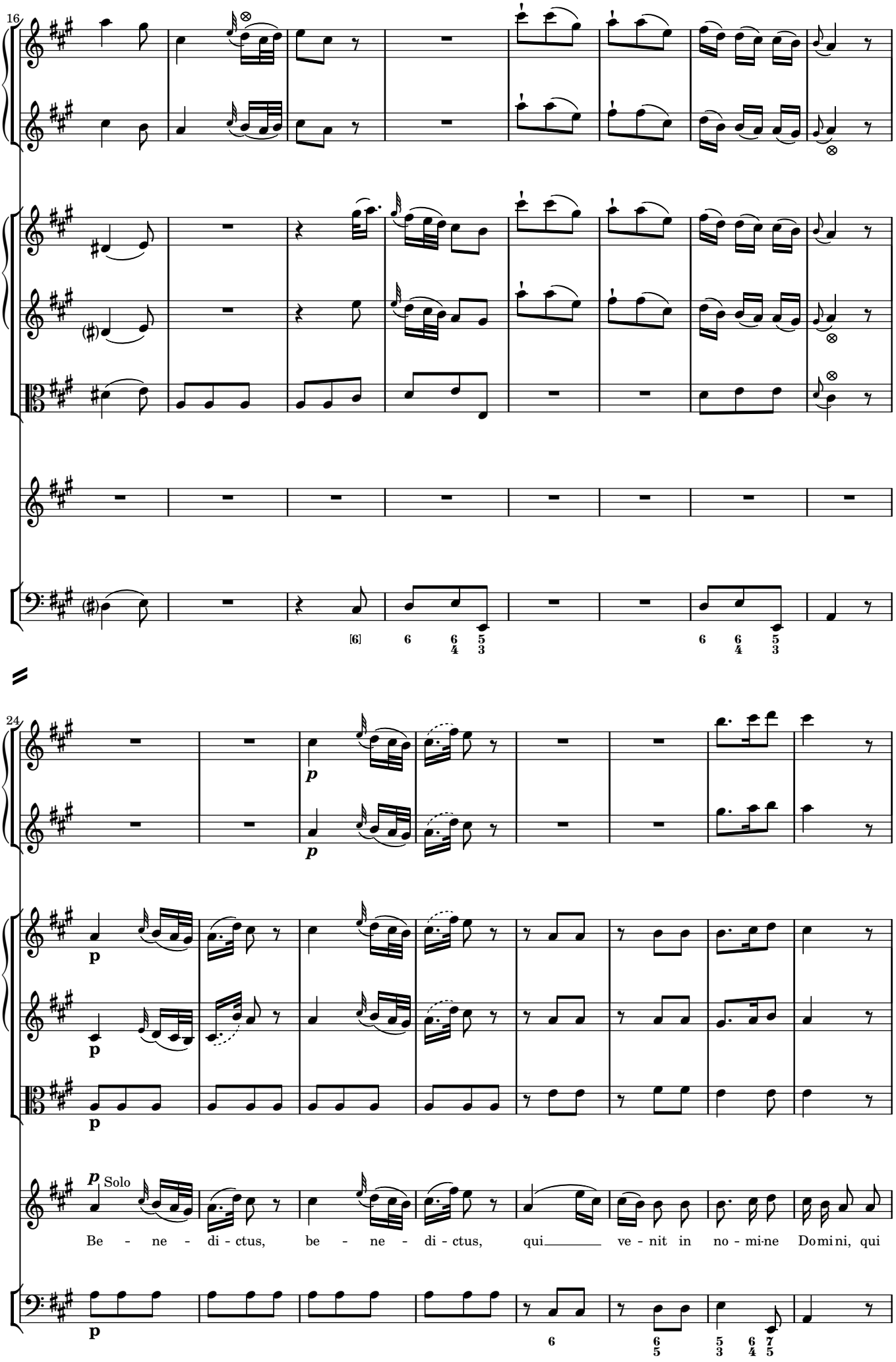
16
24
p
Solo
Be - ne - di - ctus, be - ne - di - ctus, qui ve - nit in no - mi-ne Domi ni, qui

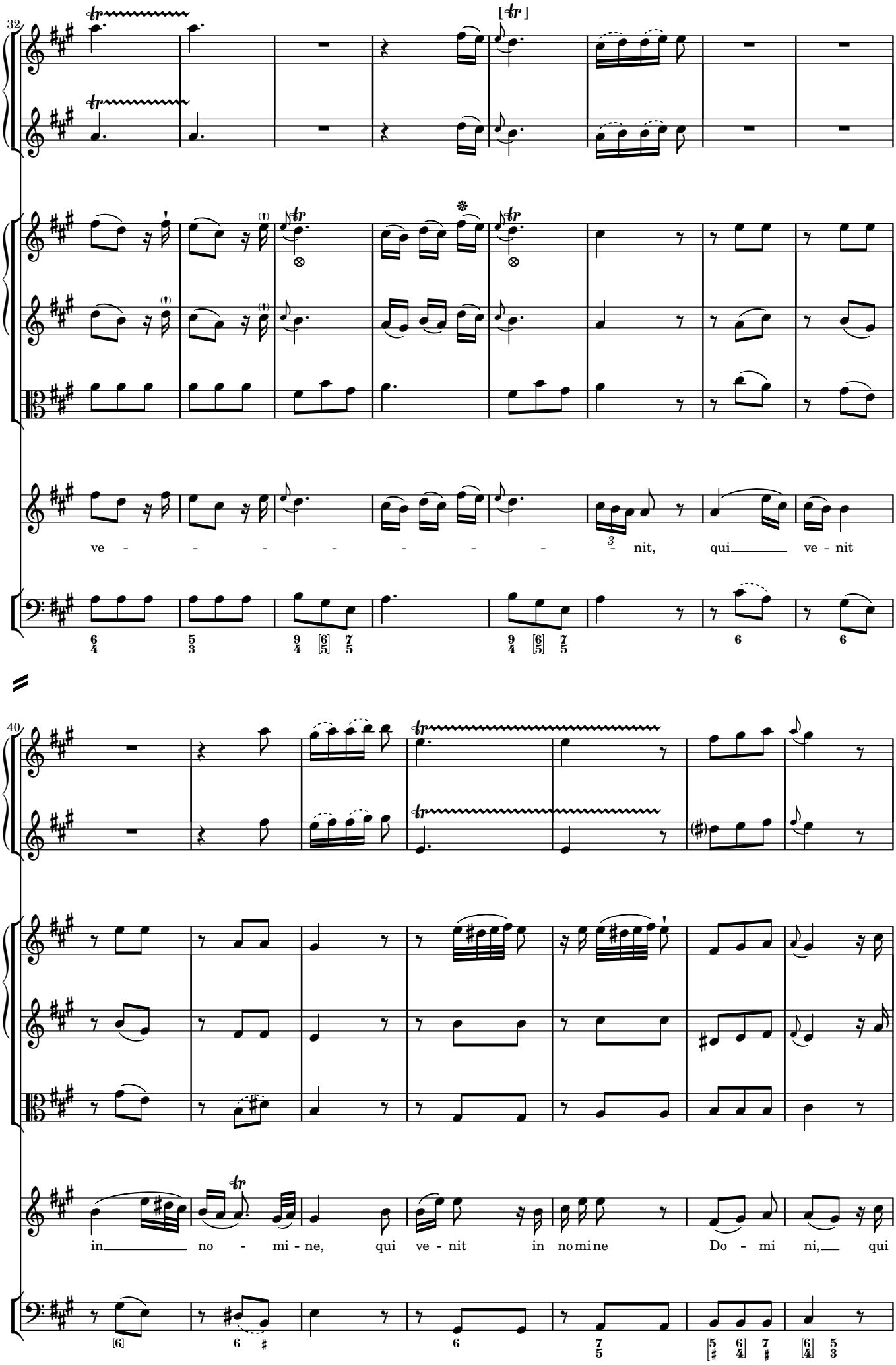
32
ve - - - - - - - - - nit, qui ve - nit
40
in no - mi - ne, qui ve - nit in nomine Do - mi ni, qui

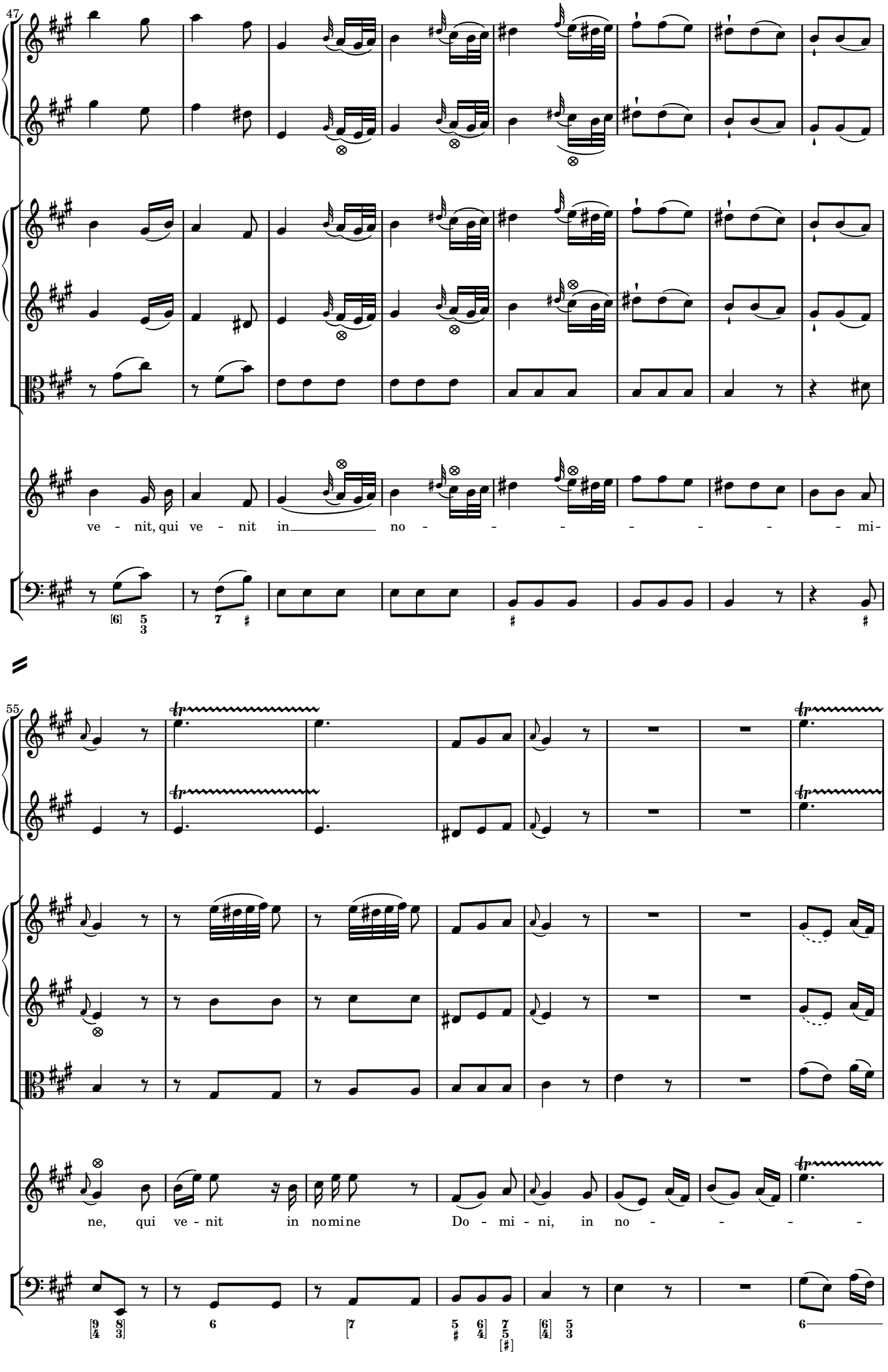
47
ve - nit, qui ve - nit in no - - - - - - - mi-
55
ne, qui ve - nit in nomine Do - mi - ni, in no - - - -

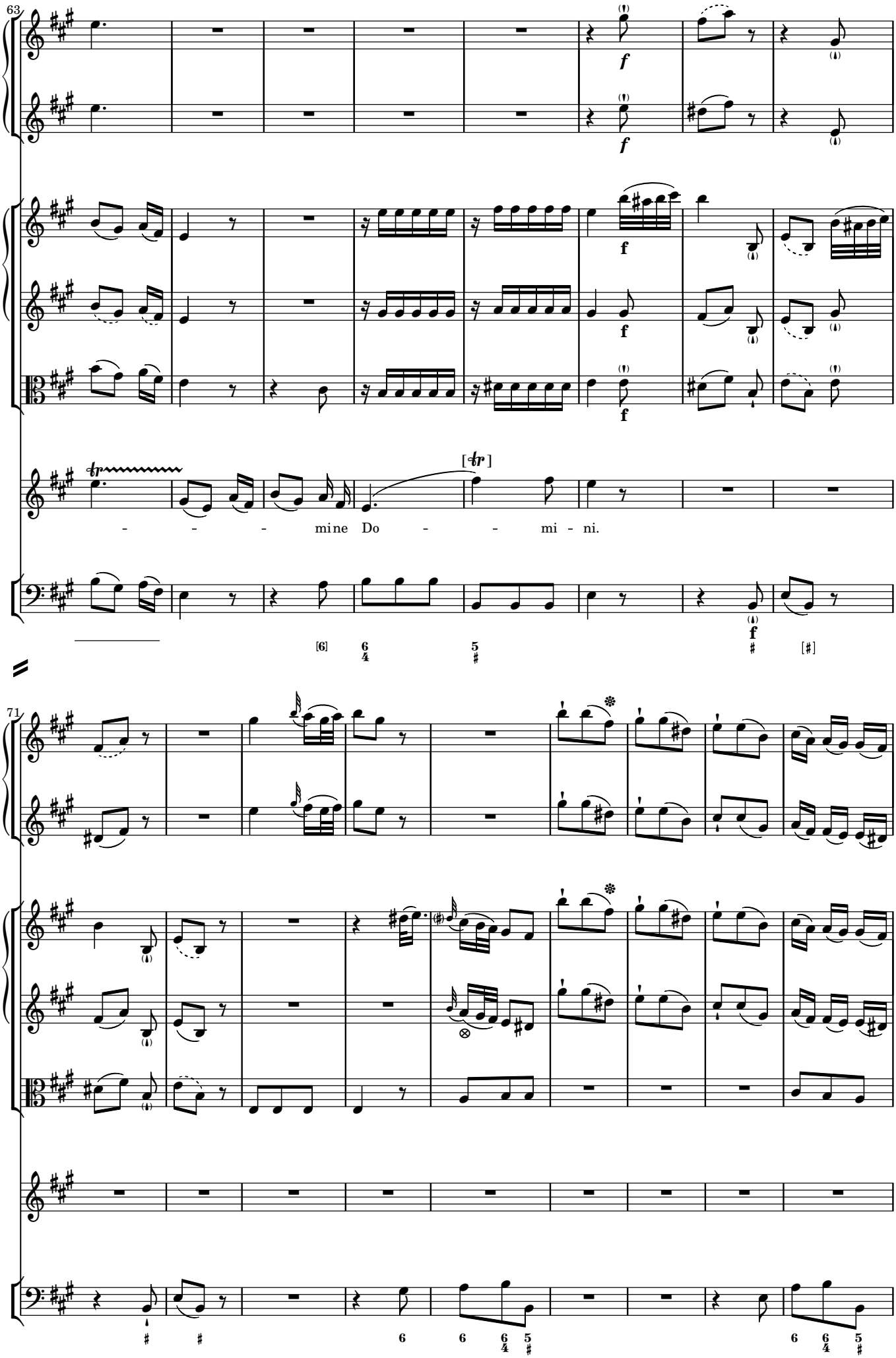
63
f
f
f
f
f
[tr]
- - - mine Do - - mi - ni.
71

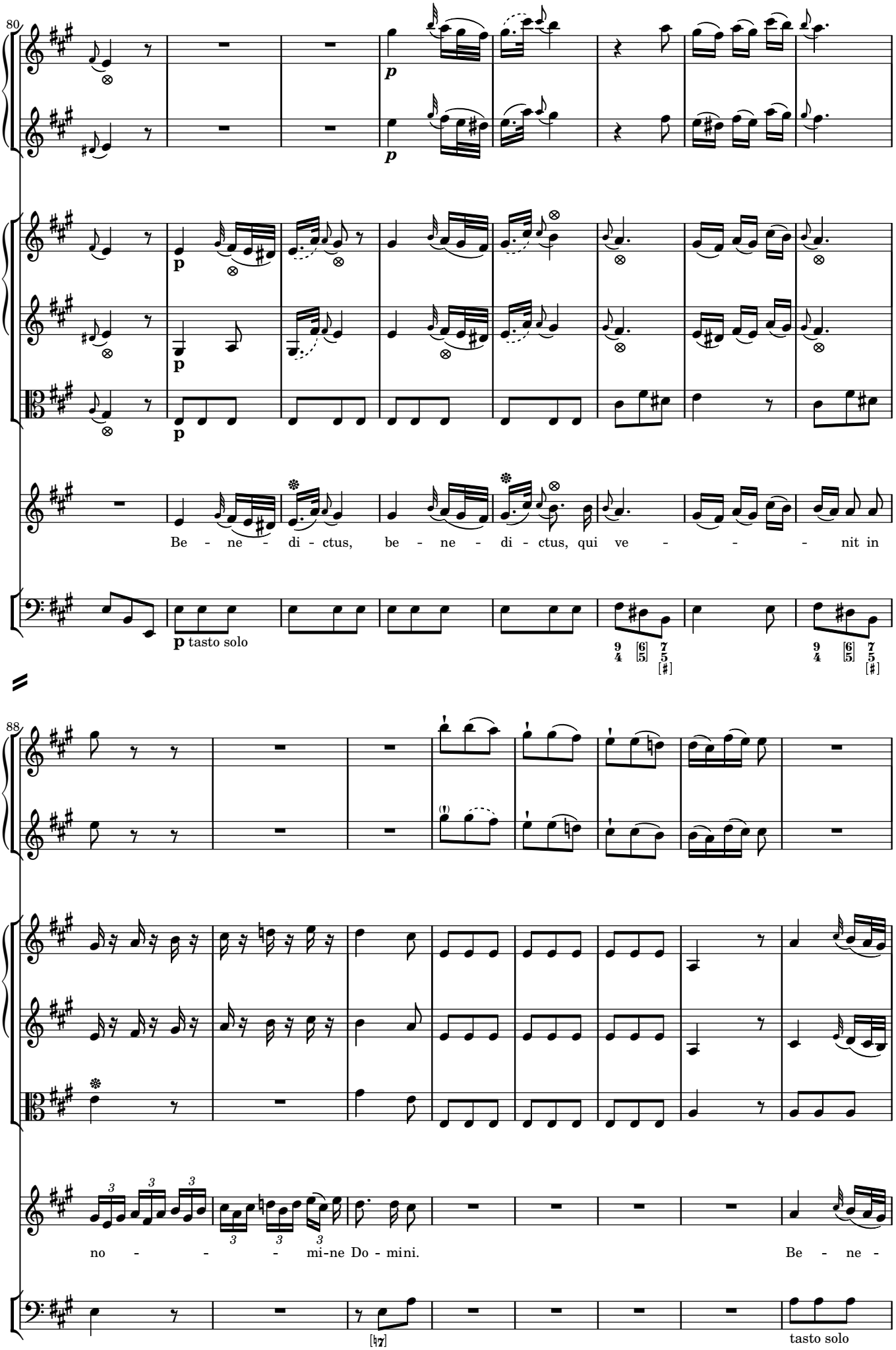
80
p
p
p
p
Be - ne - di - ctus, be - ne - di - ctus, qui ve - - - - nit in
p tasto solo
88
no - - - - mi-ne Do - mini.
Be - ne -
tasto solo

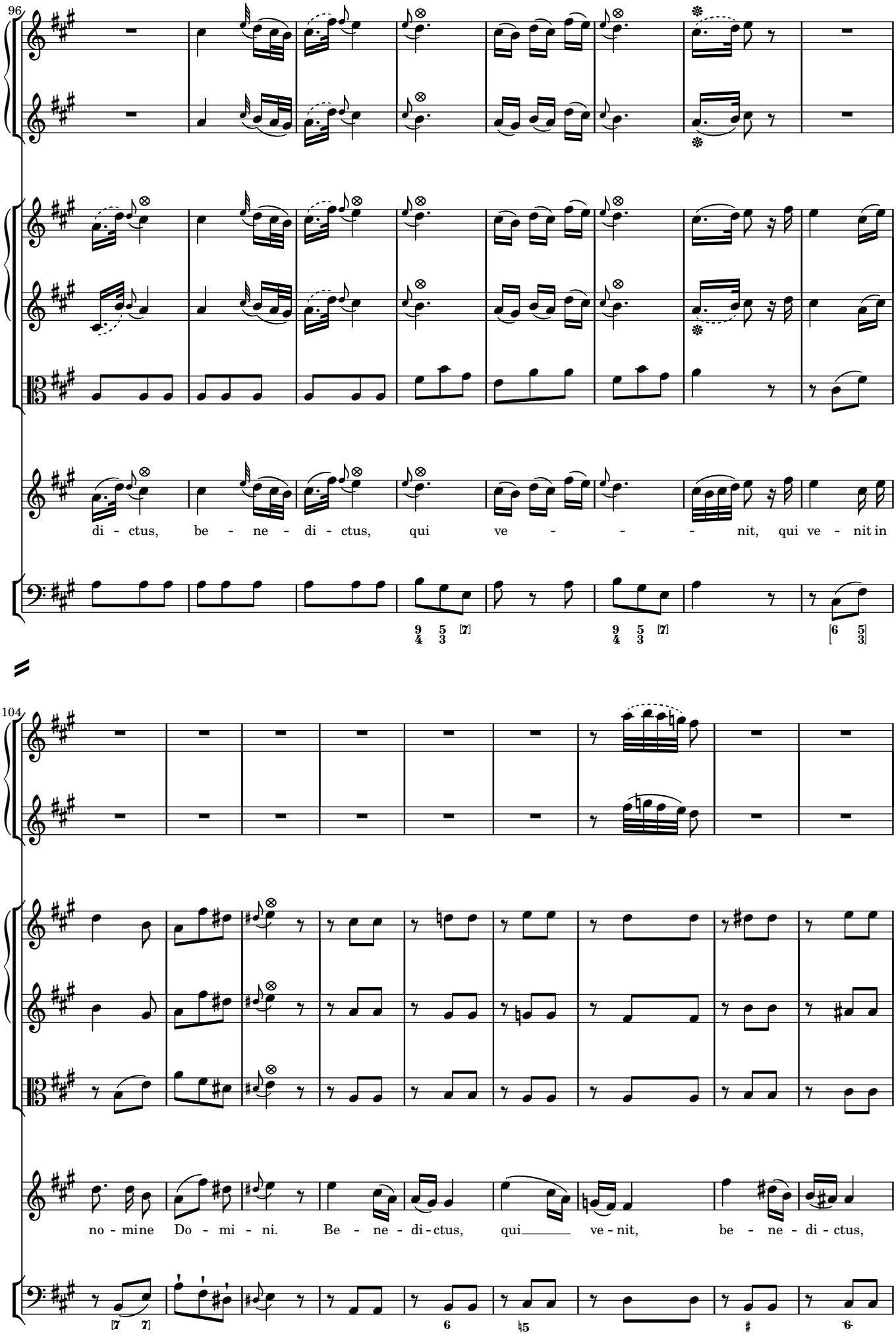
96
di - ctus, be - ne - di - ctus, qui ve - - - nit, qui ve - nit in
104
no - mine Do - mi - ni. Be - ne - di - ctus, qui ve - nit, be - ne - di - ctus,

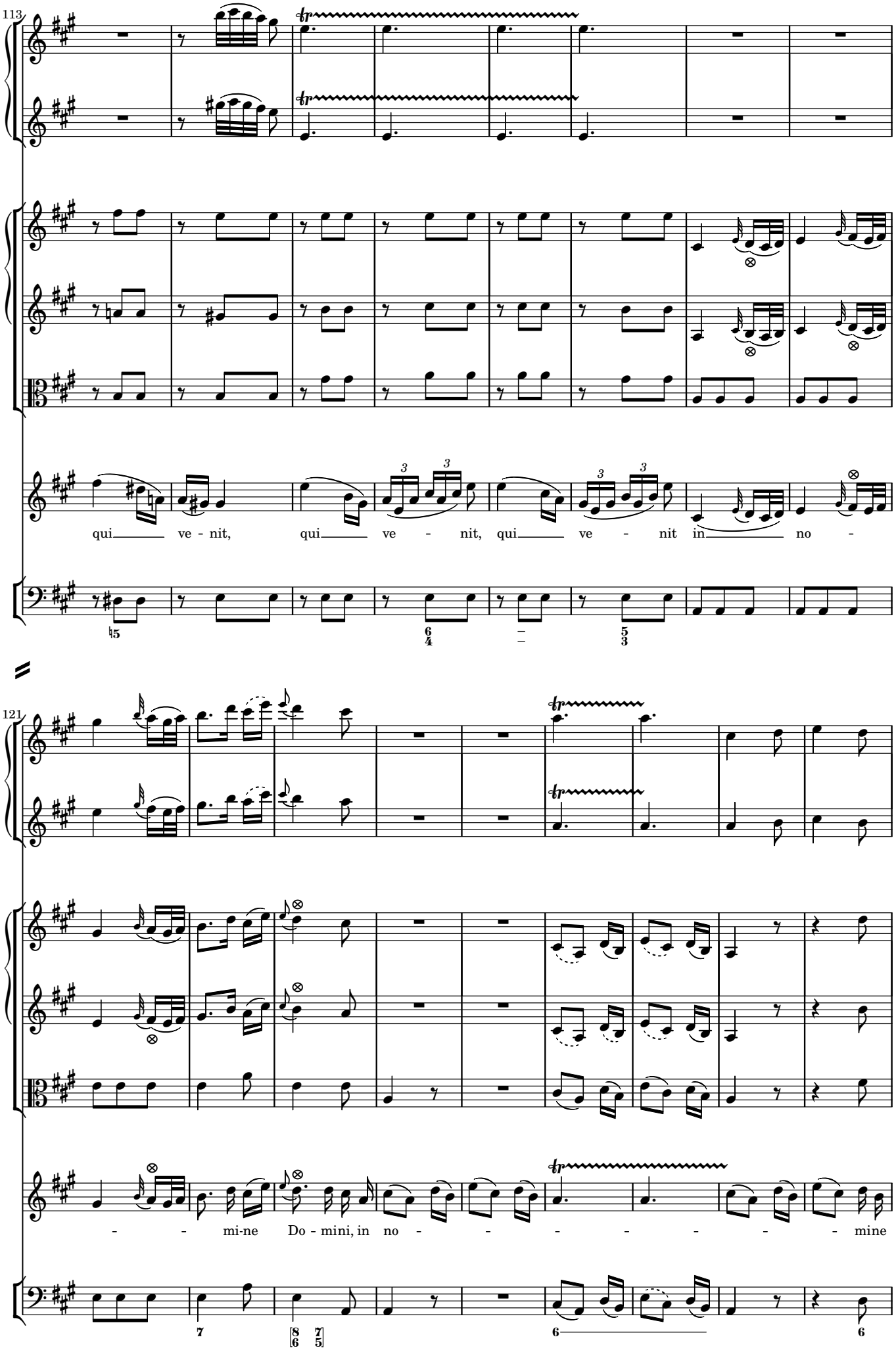
113
qui ve - nit, qui ve - nit, qui ve - nit in no -
121
- - mi-ne Do - mini, in no - - - - - - - mine

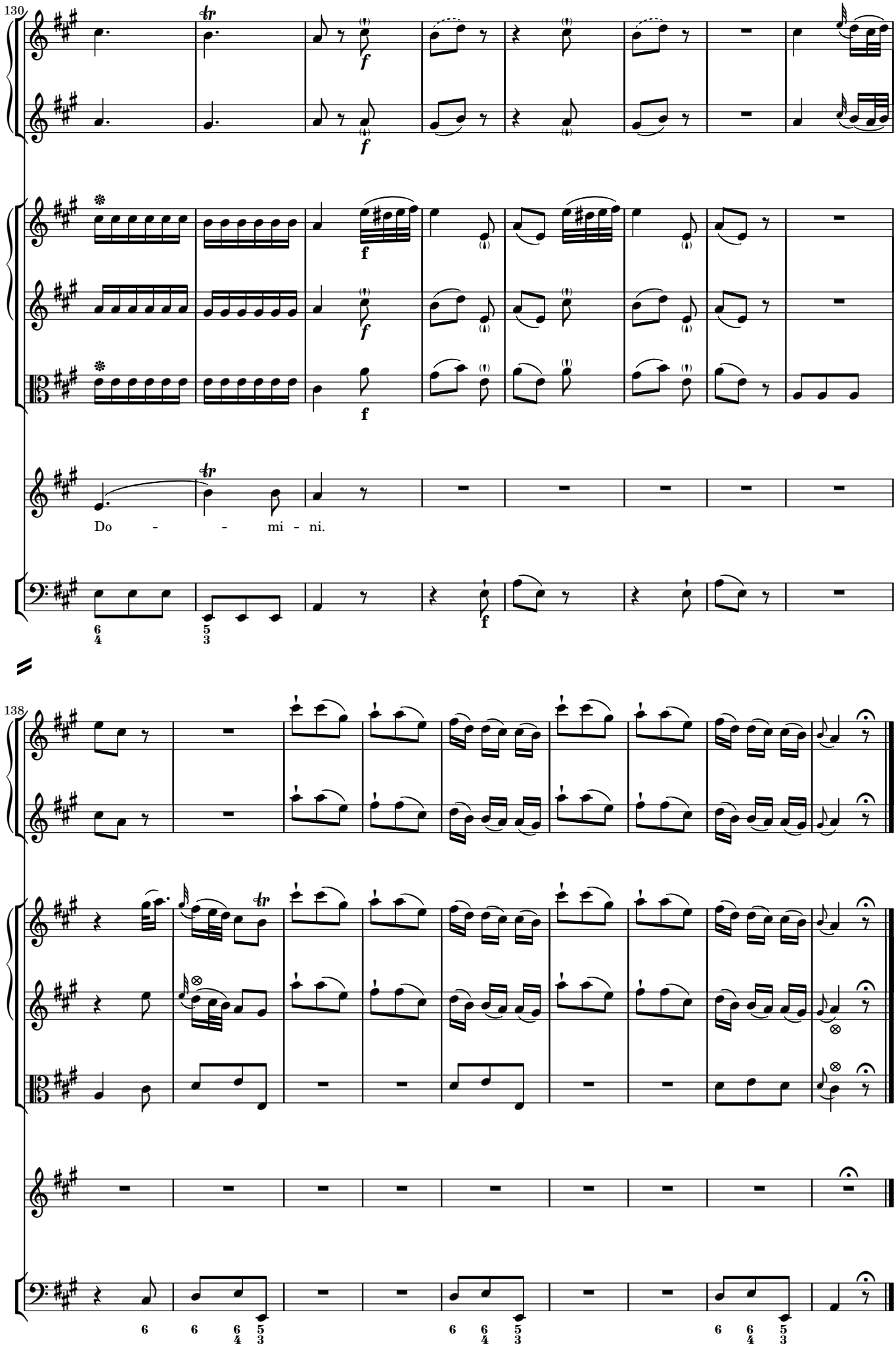
130
Do - - mi - ni.
138

6 Agnus Dei

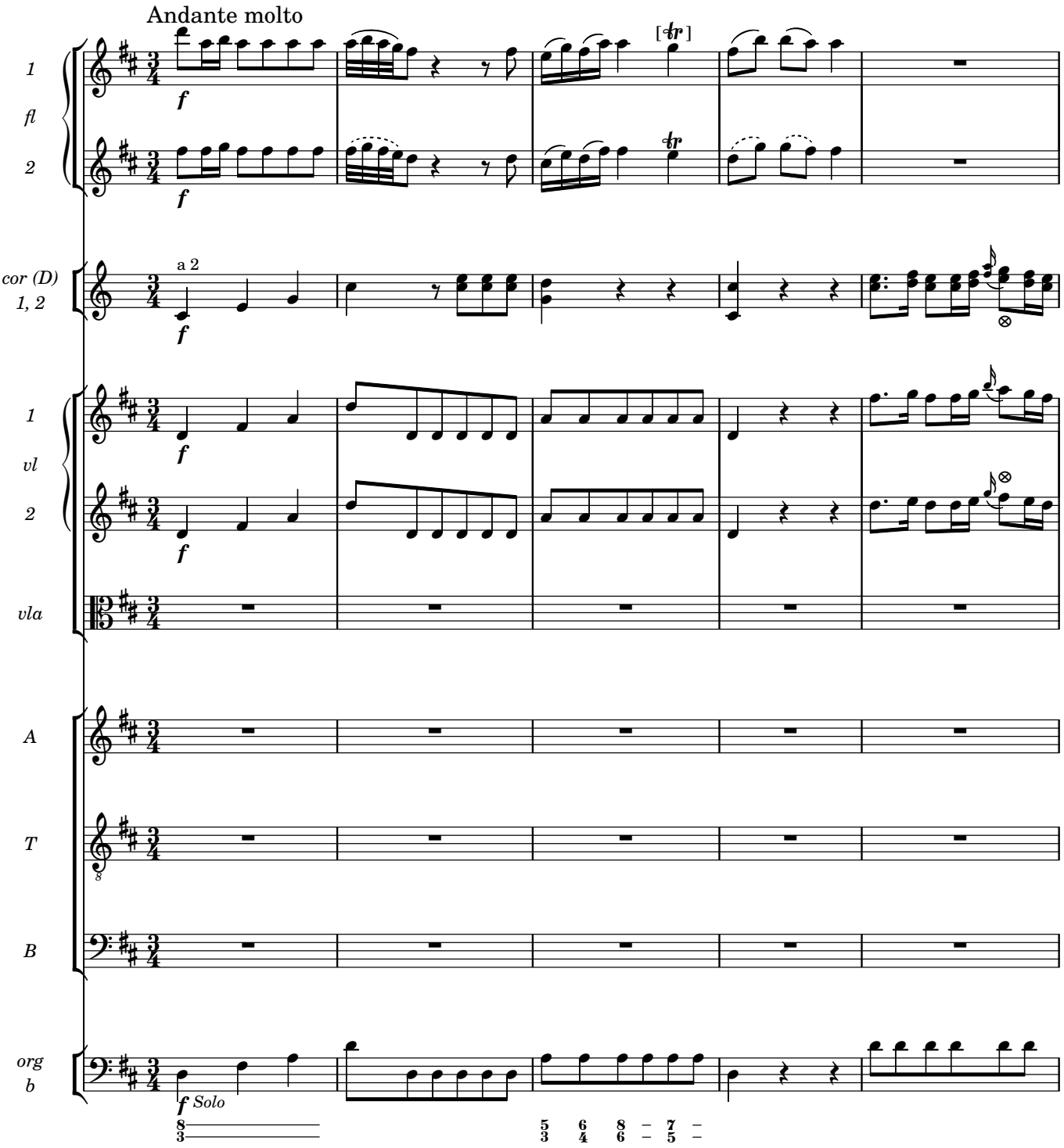

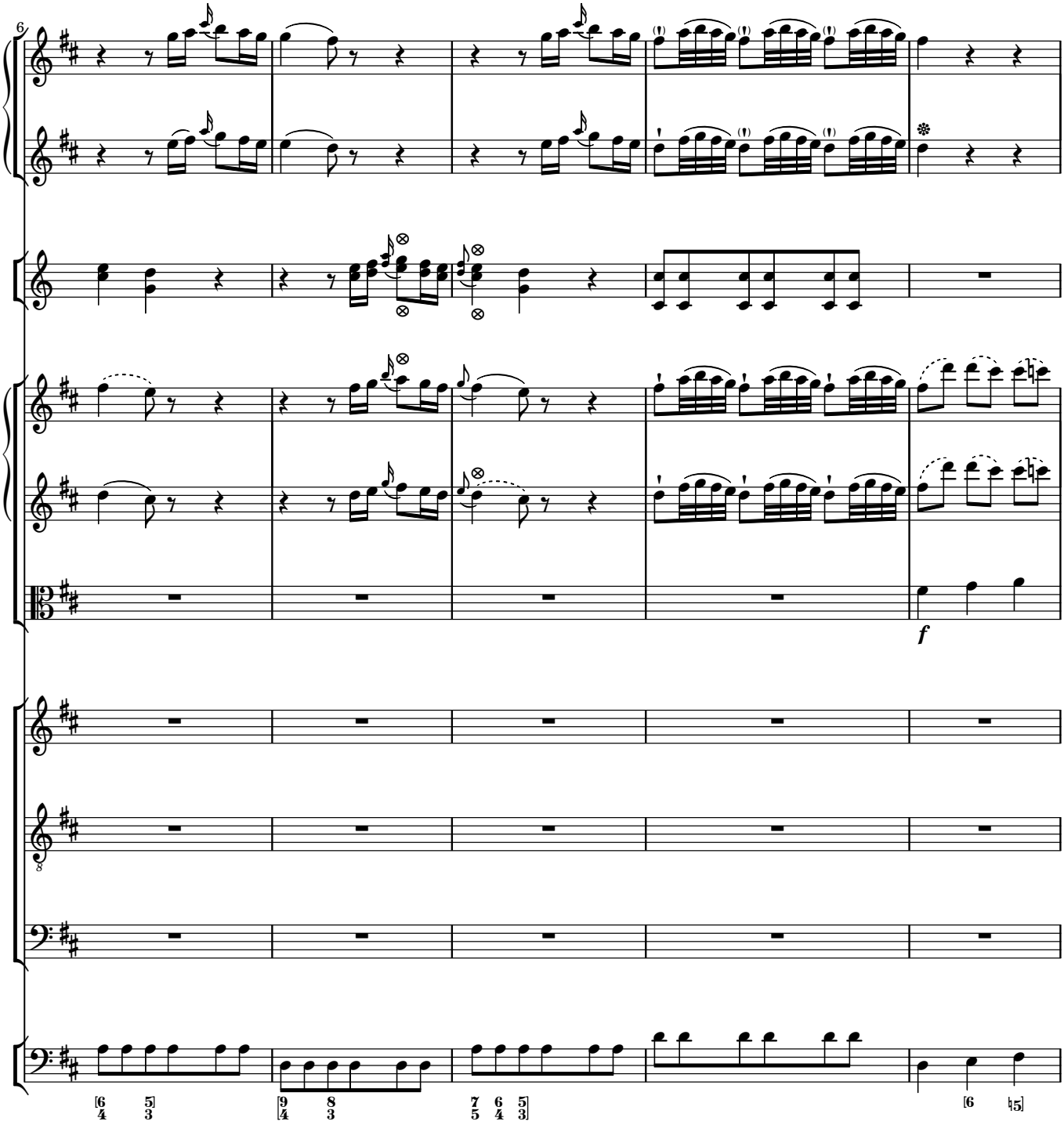
6
f

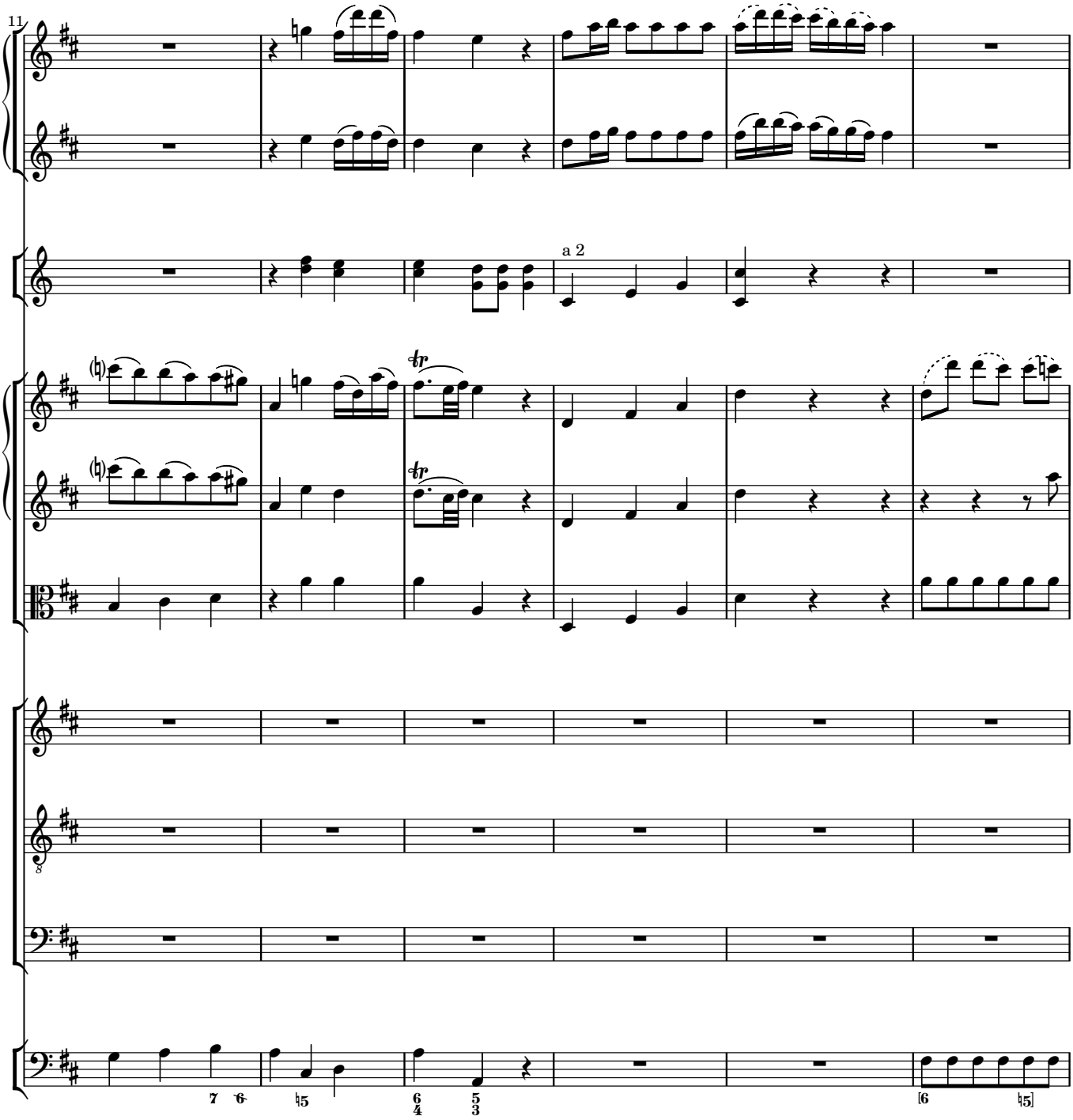
11
a 2

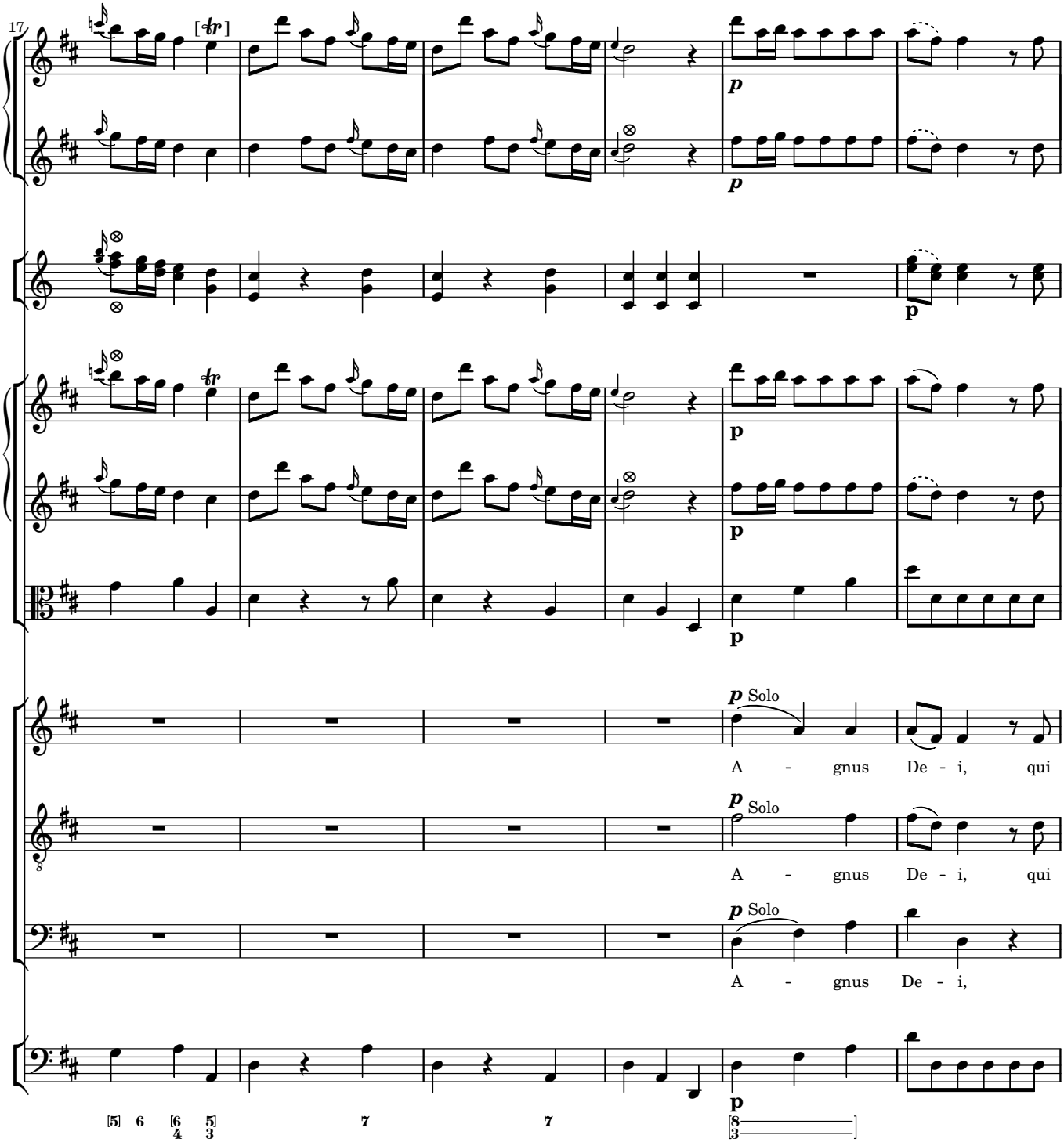
17
[tr]
p
p
p
p
p
p Solo
A - gnus De - i, qui
p Solo
A - gnus De - i, qui
p Solo
A - gnus De - i,
p
[5] 6 [6 5] 7 7
4 3
[8
3]

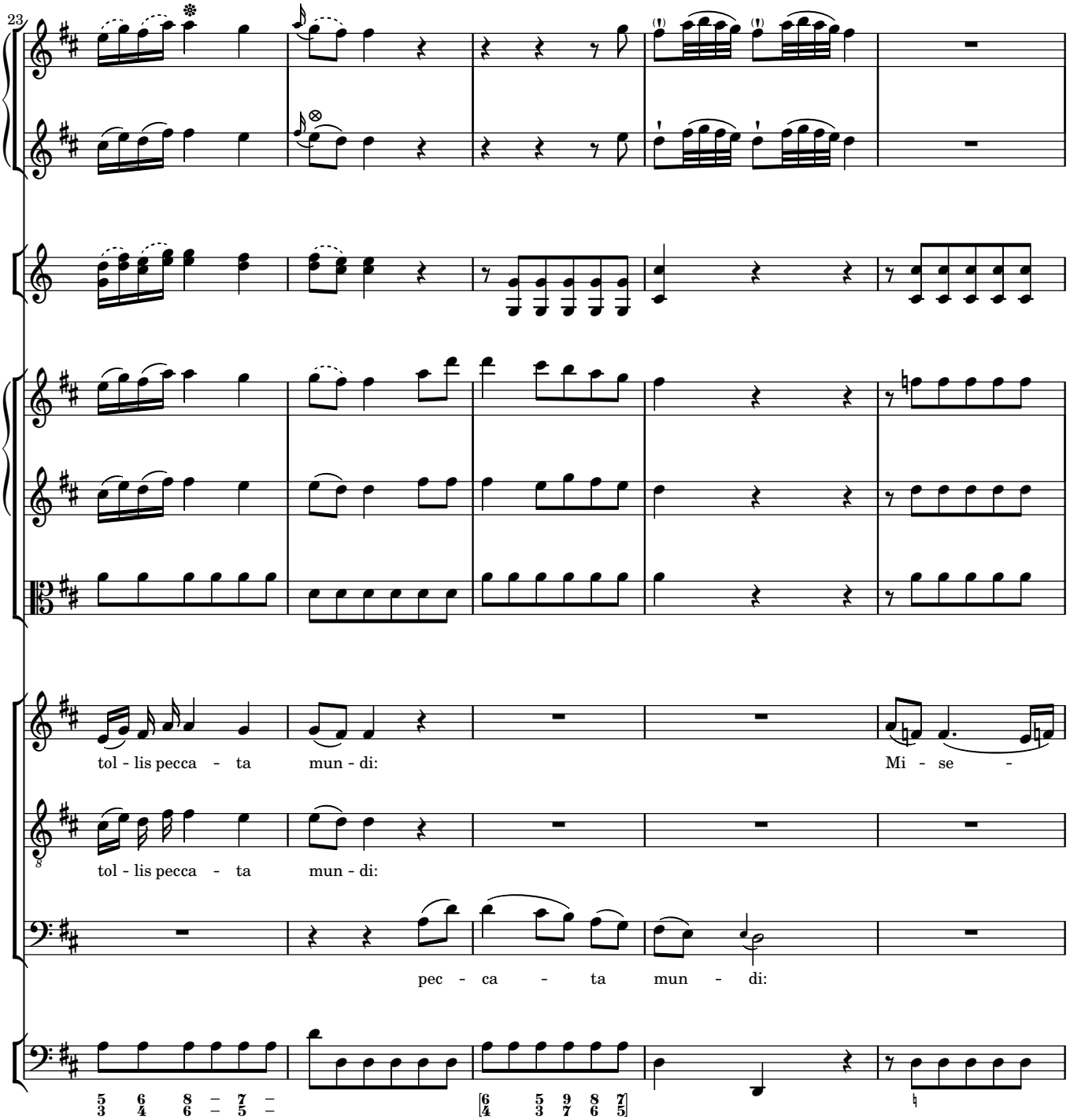
23
tol - lis pecca - ta mun - di:
Mi - se -
tol - lis pecca - ta mun - di:
pec - ca - ta mun - di:

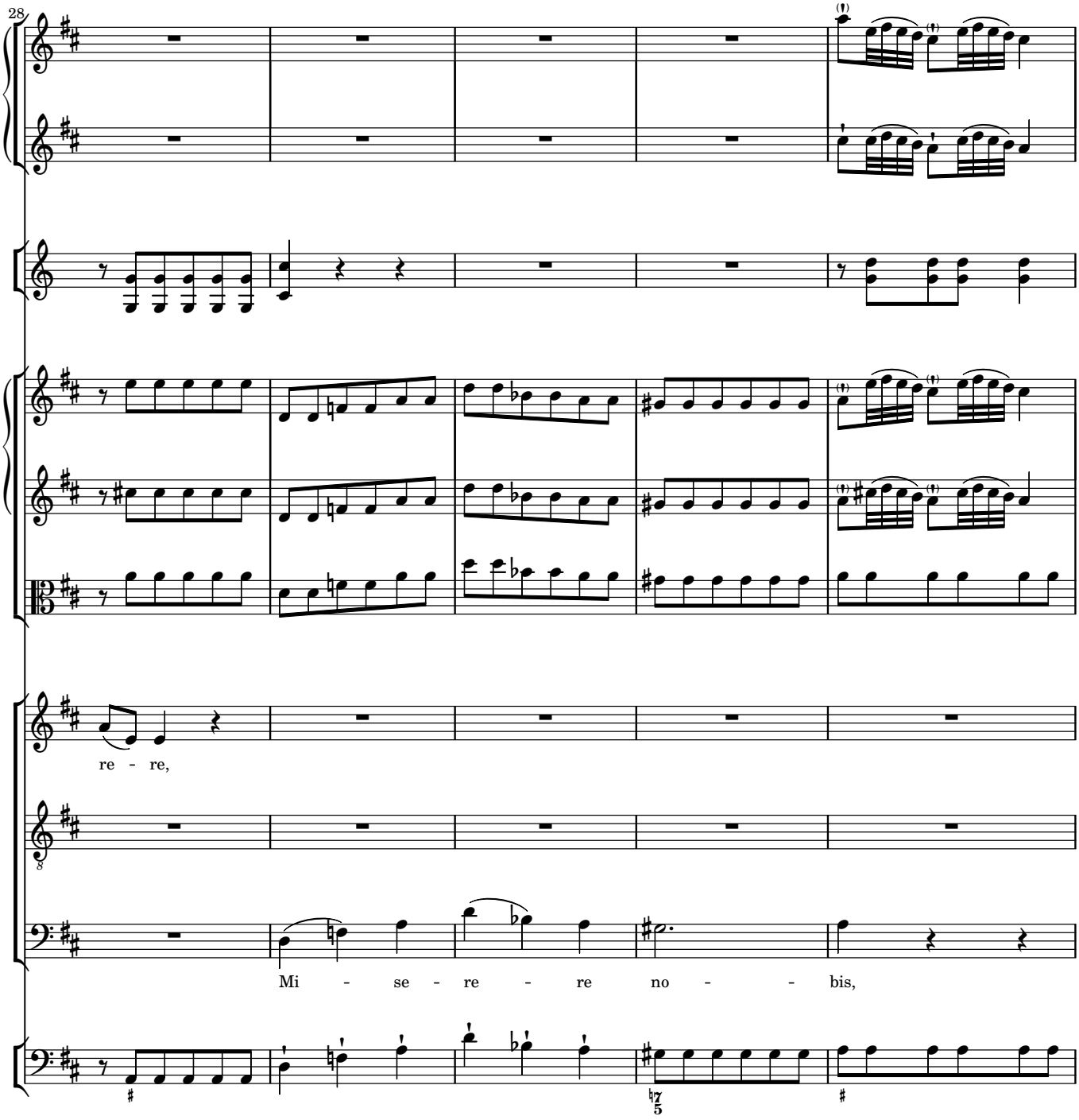
28
re - re,
Mi - se - re - re no - - bis,

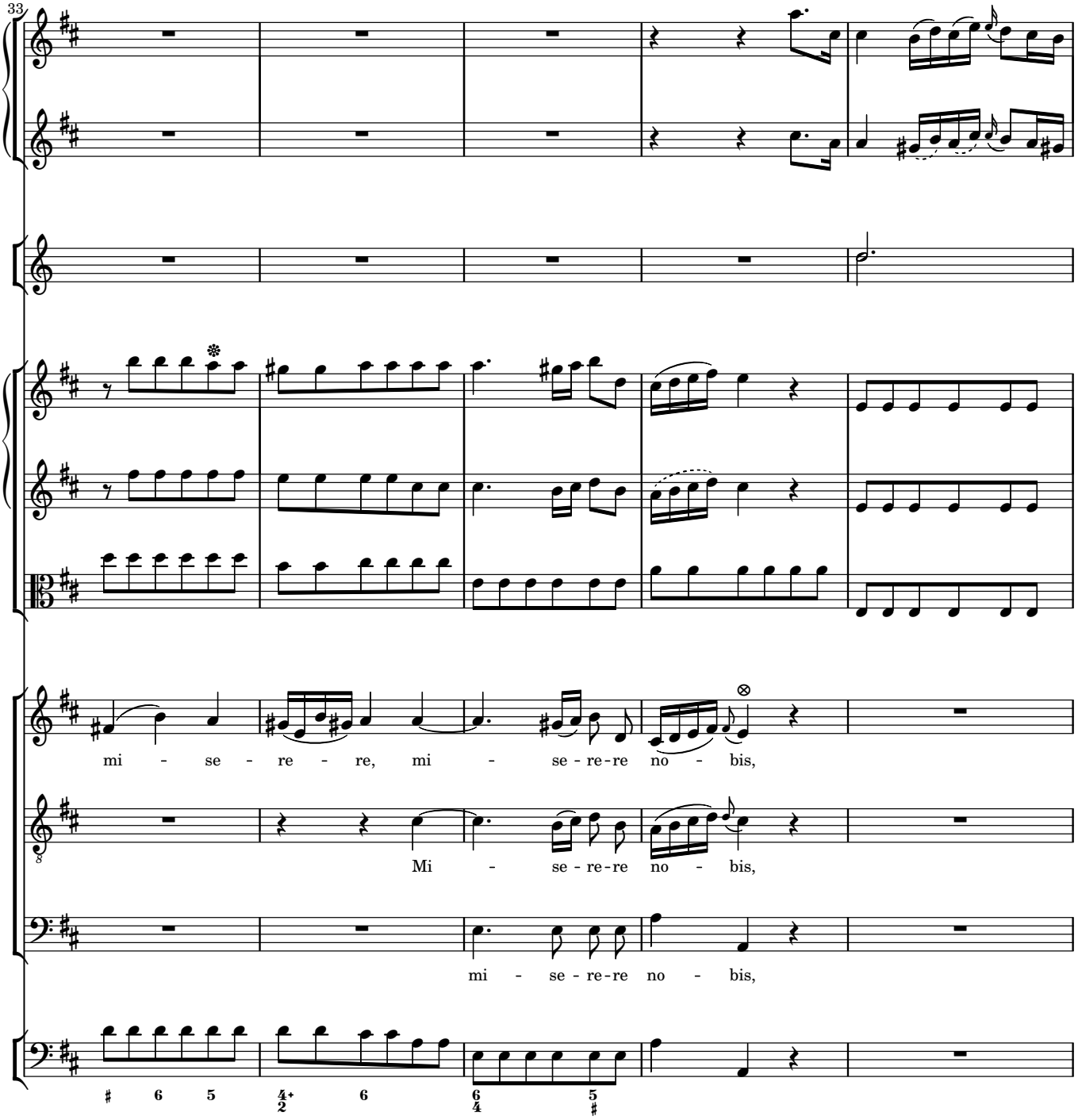
33
mi - se - re - re, mi - se - re - re no - bis,
Mi - se - re - re no - bis,
mi - se - re - re no - bis,

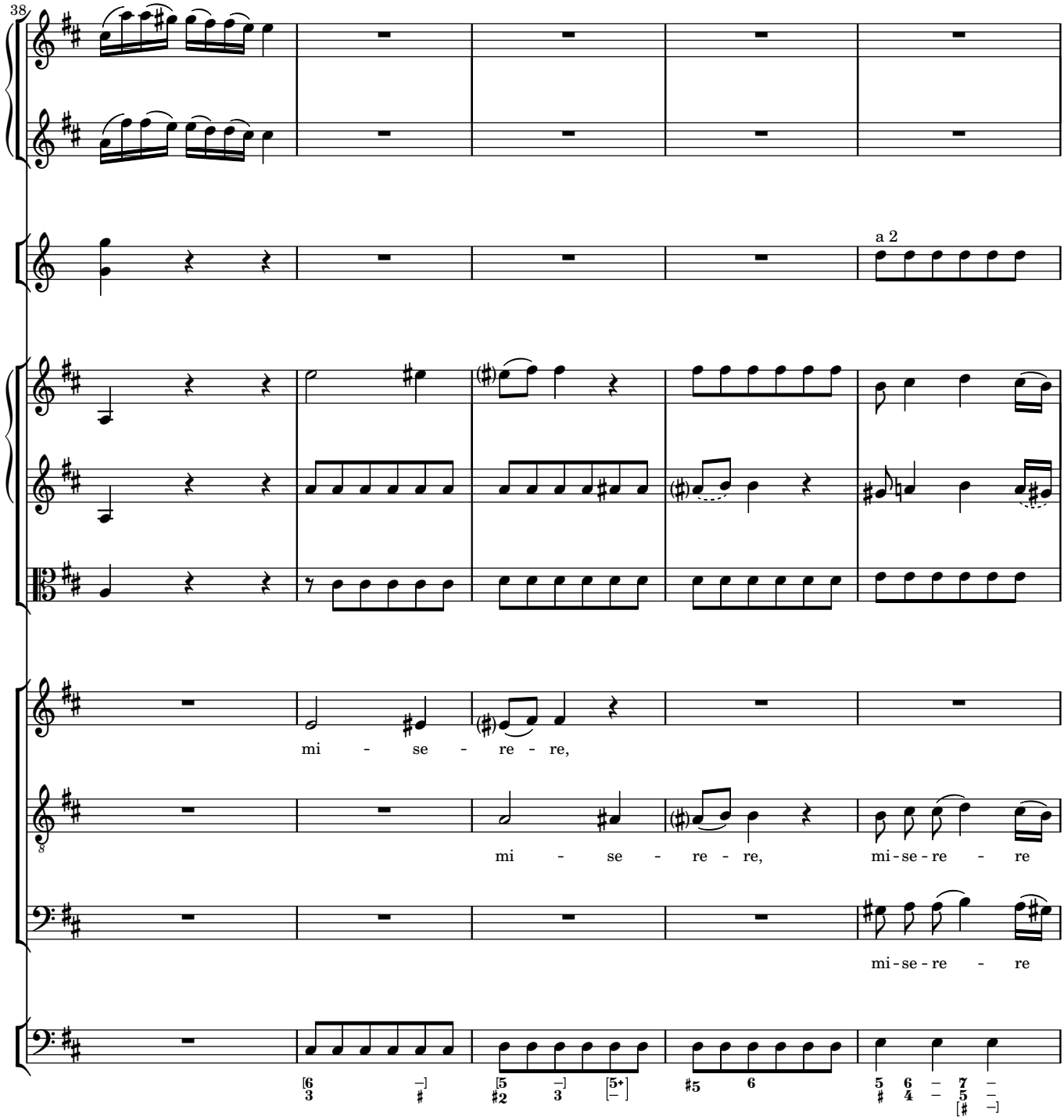
38
a 2
mi - se - re - re,
mi - se - re - re,
mi-se-re - re
mi-se-re - re

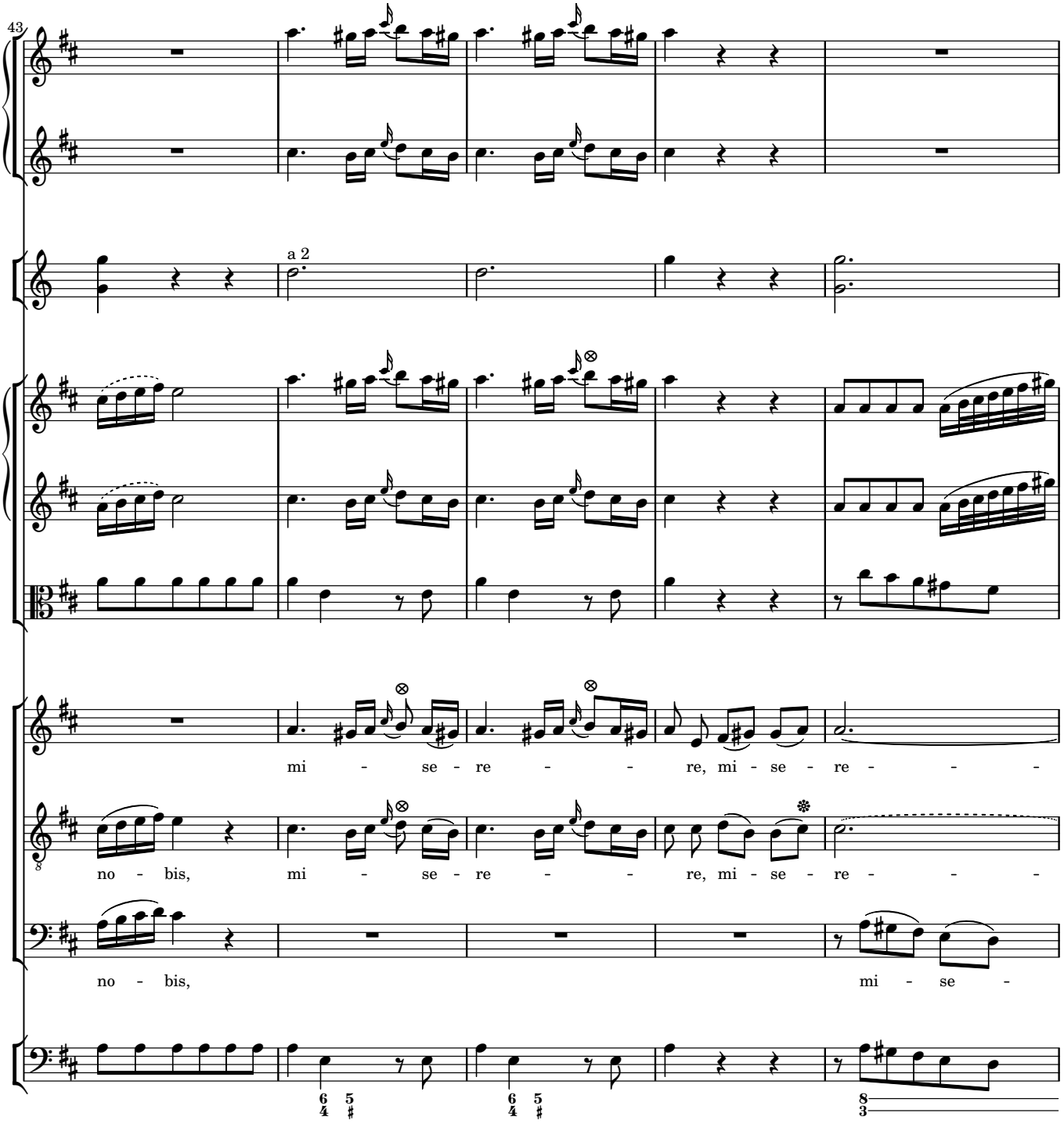
43
a 2
mi - se - re - - re, mi - se - re - - -
no - bis, mi - se - re - - re, mi - se - re - - -
no - bis, mi - se -

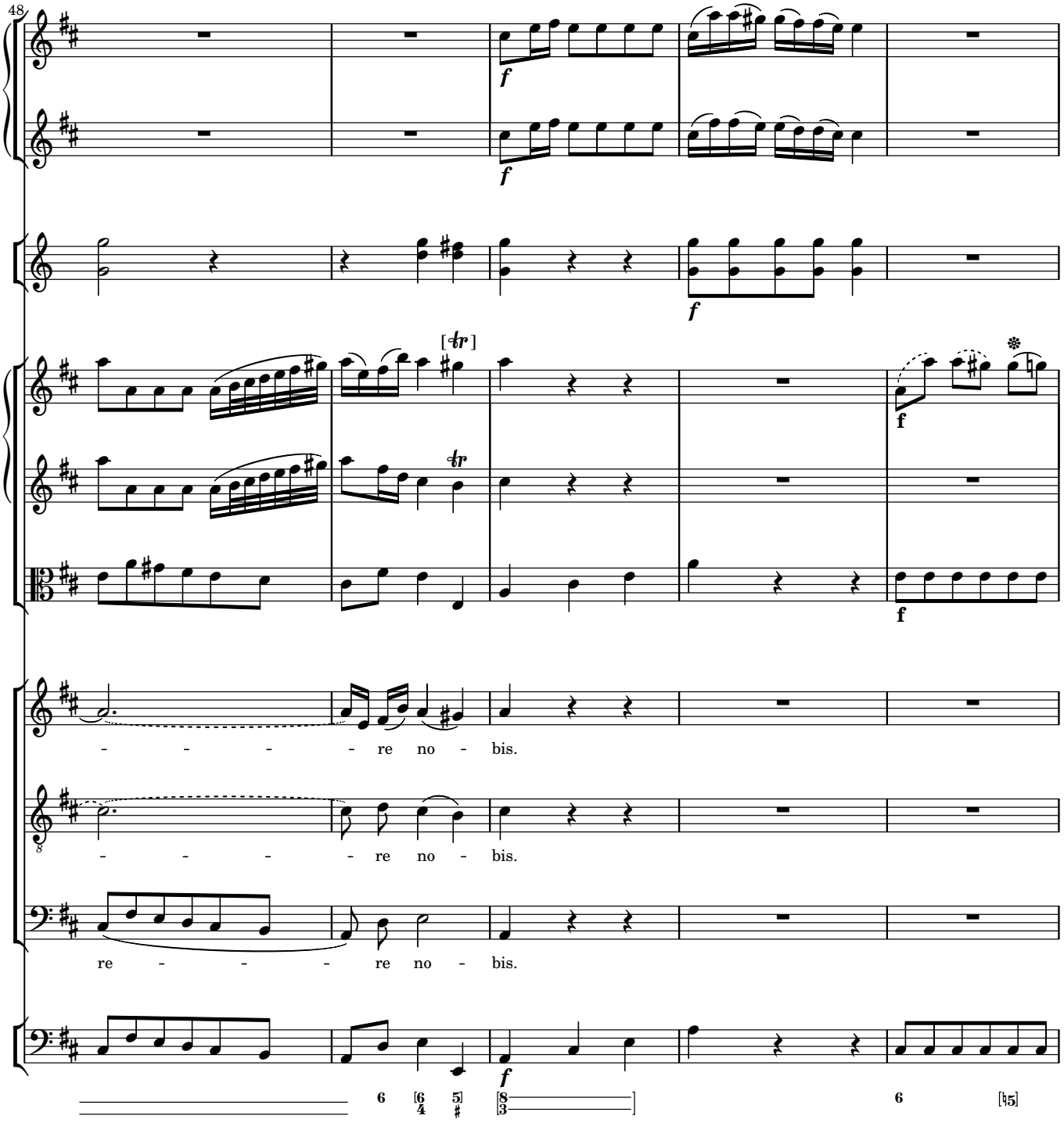
48
f
f
f
[tr]
tr
f
f
- - - - re no - bis.
- - - - re no - bis.
re - - - - re no - bis.
f
6
6 5
6

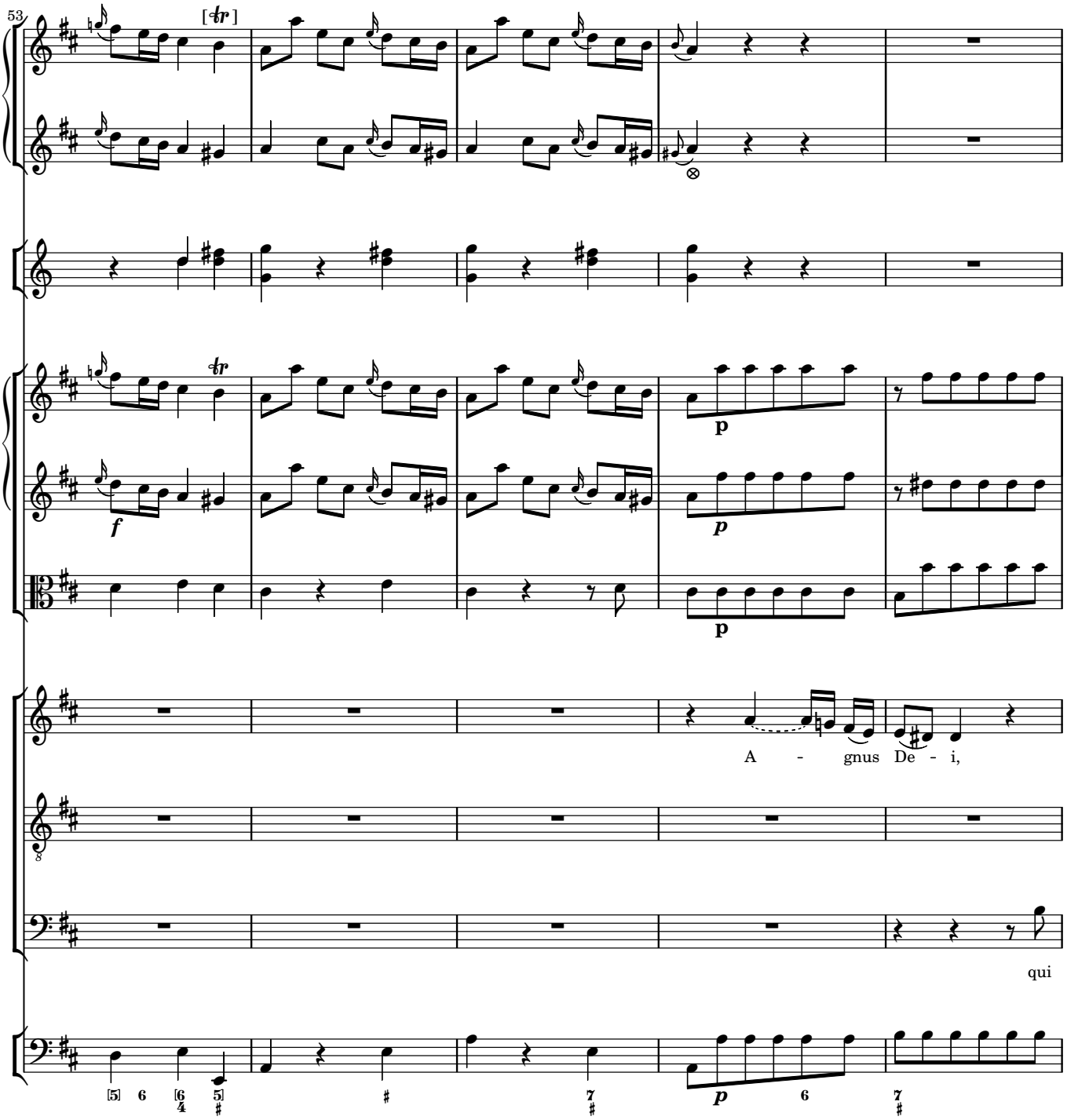
53
[tr]
tr
f
p
A - gnus De - i,
qui

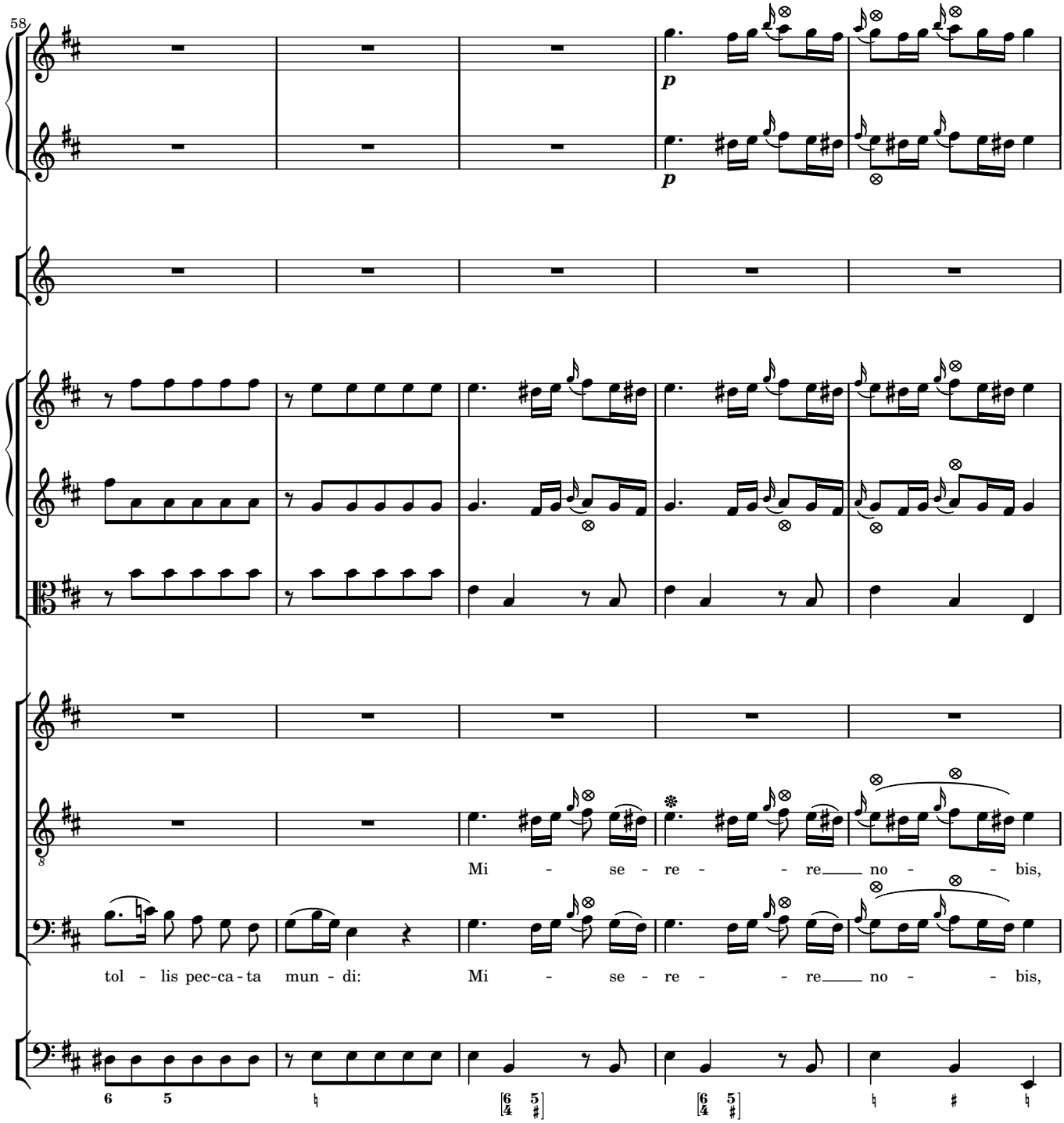
58
p
p
Mi - se - re - re no - bis,
tol - lis pec-ca-ta mun - di: Mi - se - re - re no - bis,

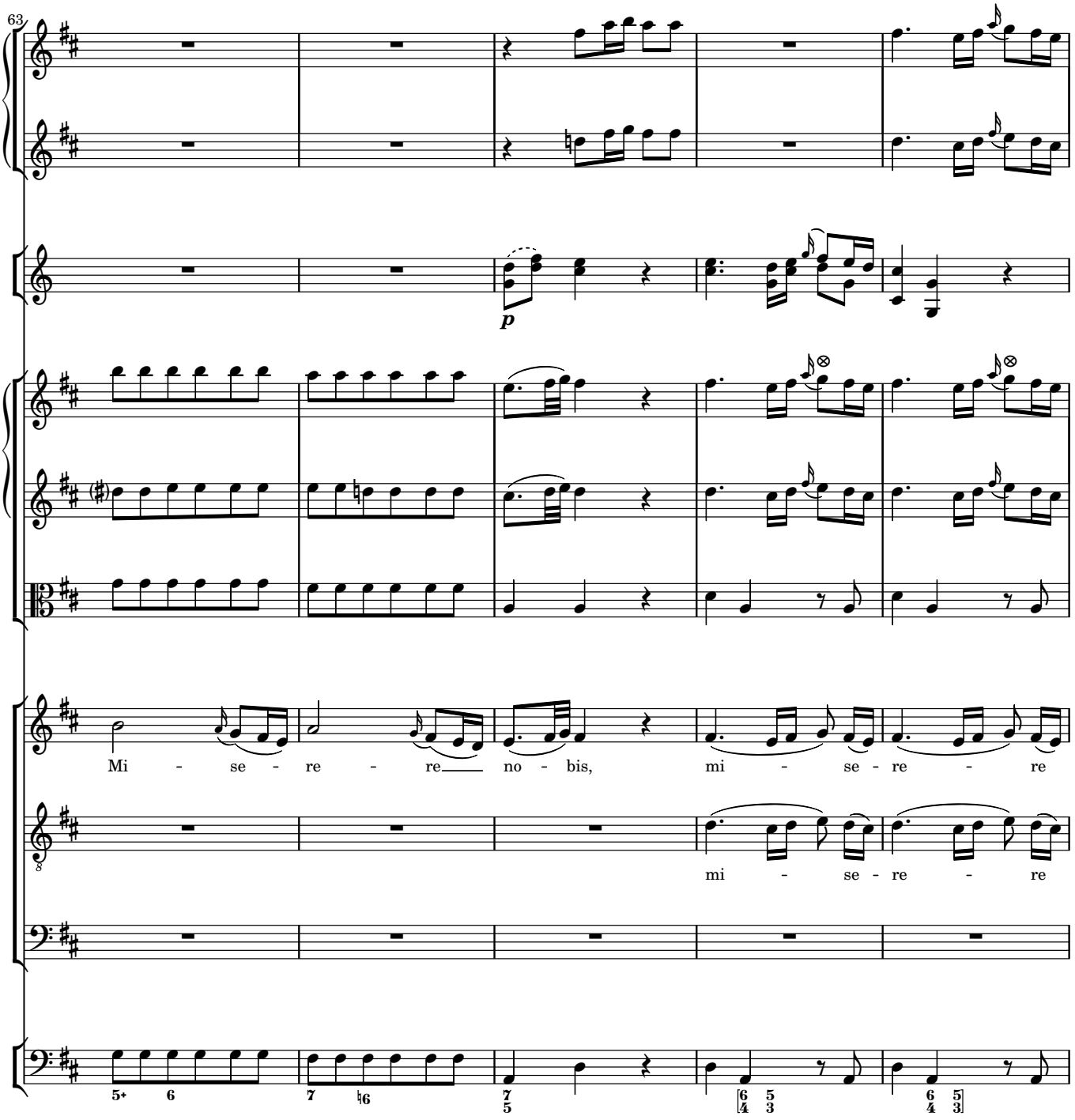
63
p
Mi - se - re - re no - bis, mi - se - re - re
mi - se - re - re

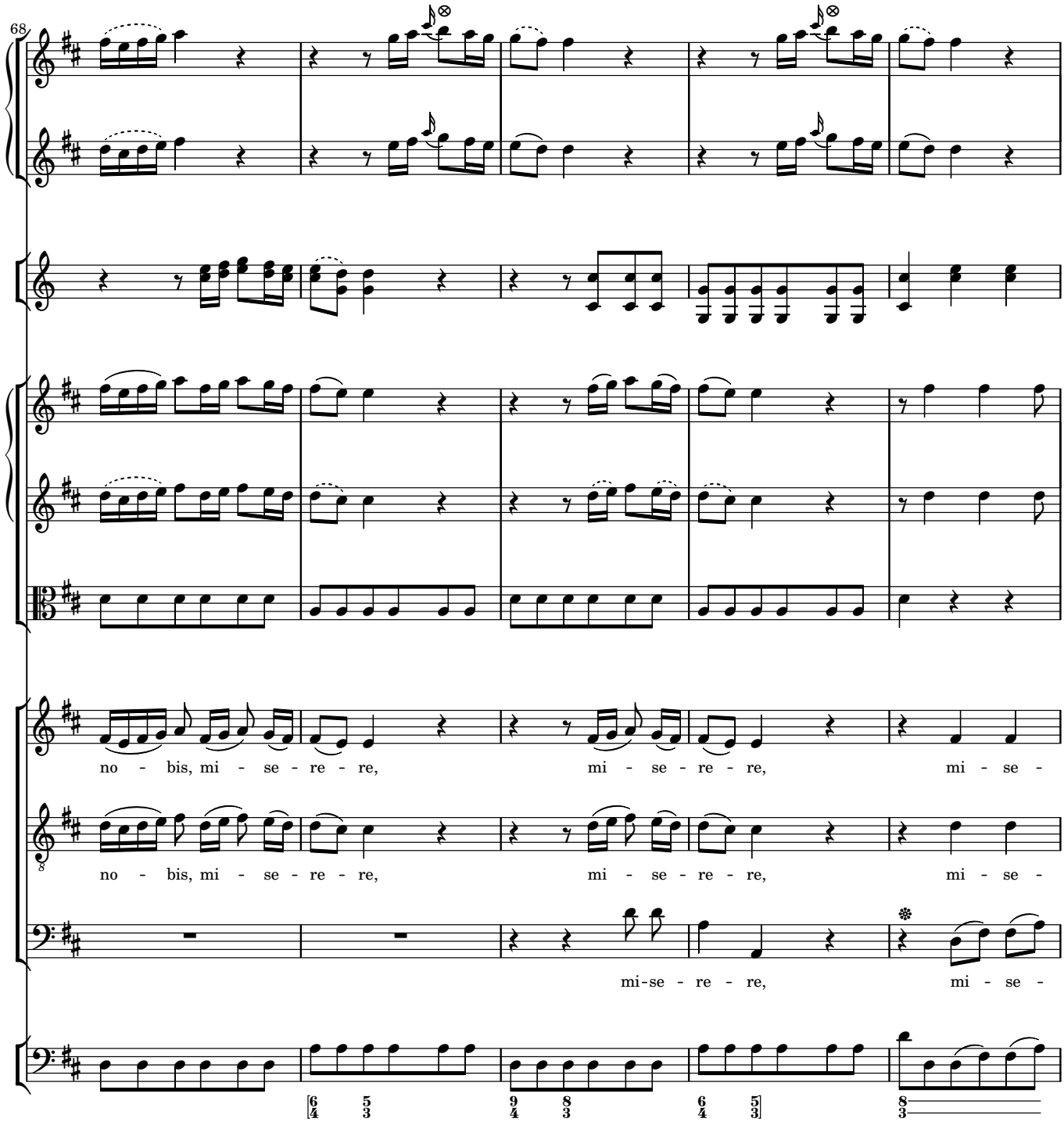
68
no - bis, mi - se - re - re, mi - se - re - re, mi - se -
no - bis, mi - se - re - re, mi - se - re - re, mi - se -
mi-se - re - re, mi - se -

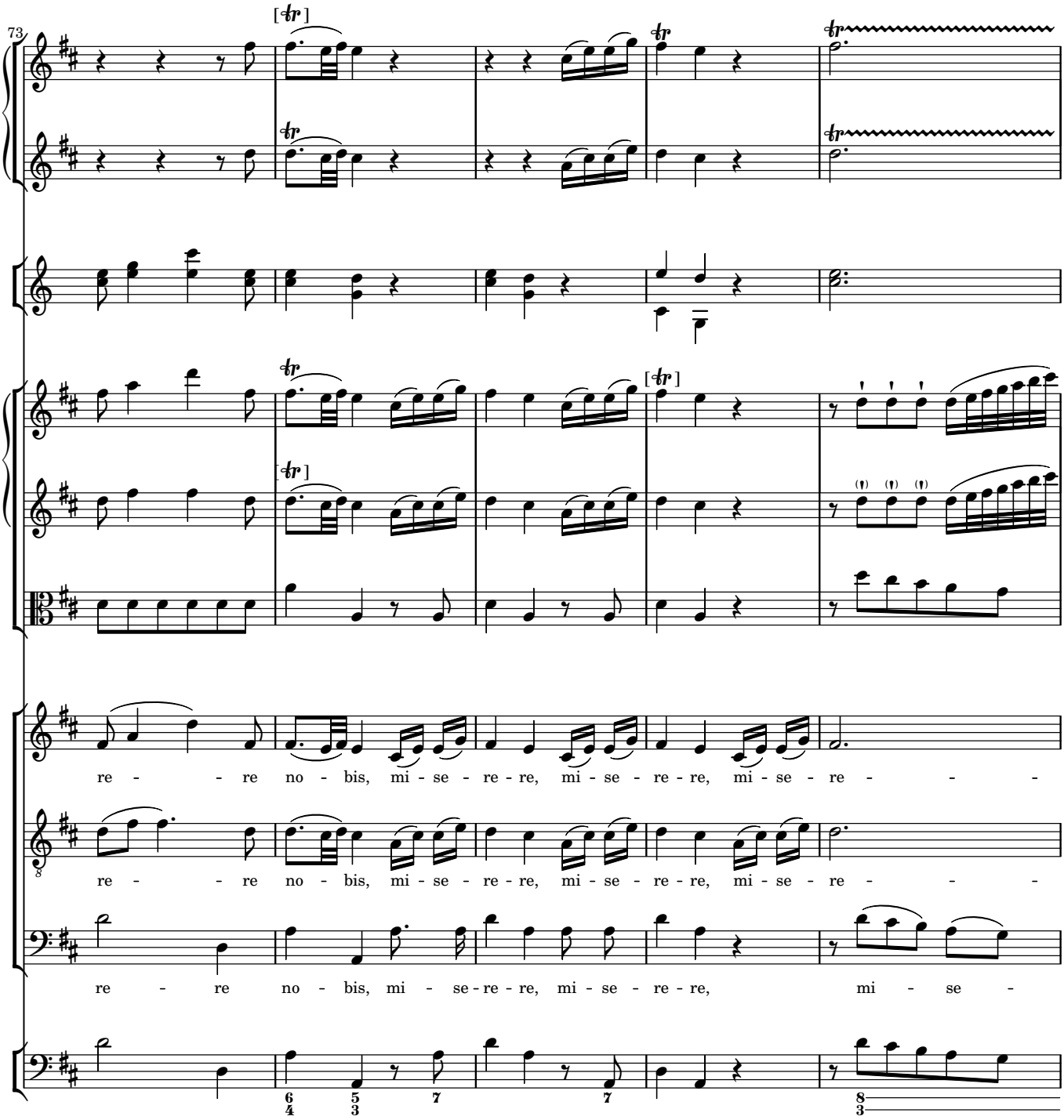
73
re - - re no - bis, mi - se - re - re, mi - se - re - re, mi - se - re - - -
re - - re no - bis, mi - se - re - re, mi - se - re - re, mi - se - re - - -
re - re no - bis, mi - se - re - re, mi - se - re - re, mi - se -

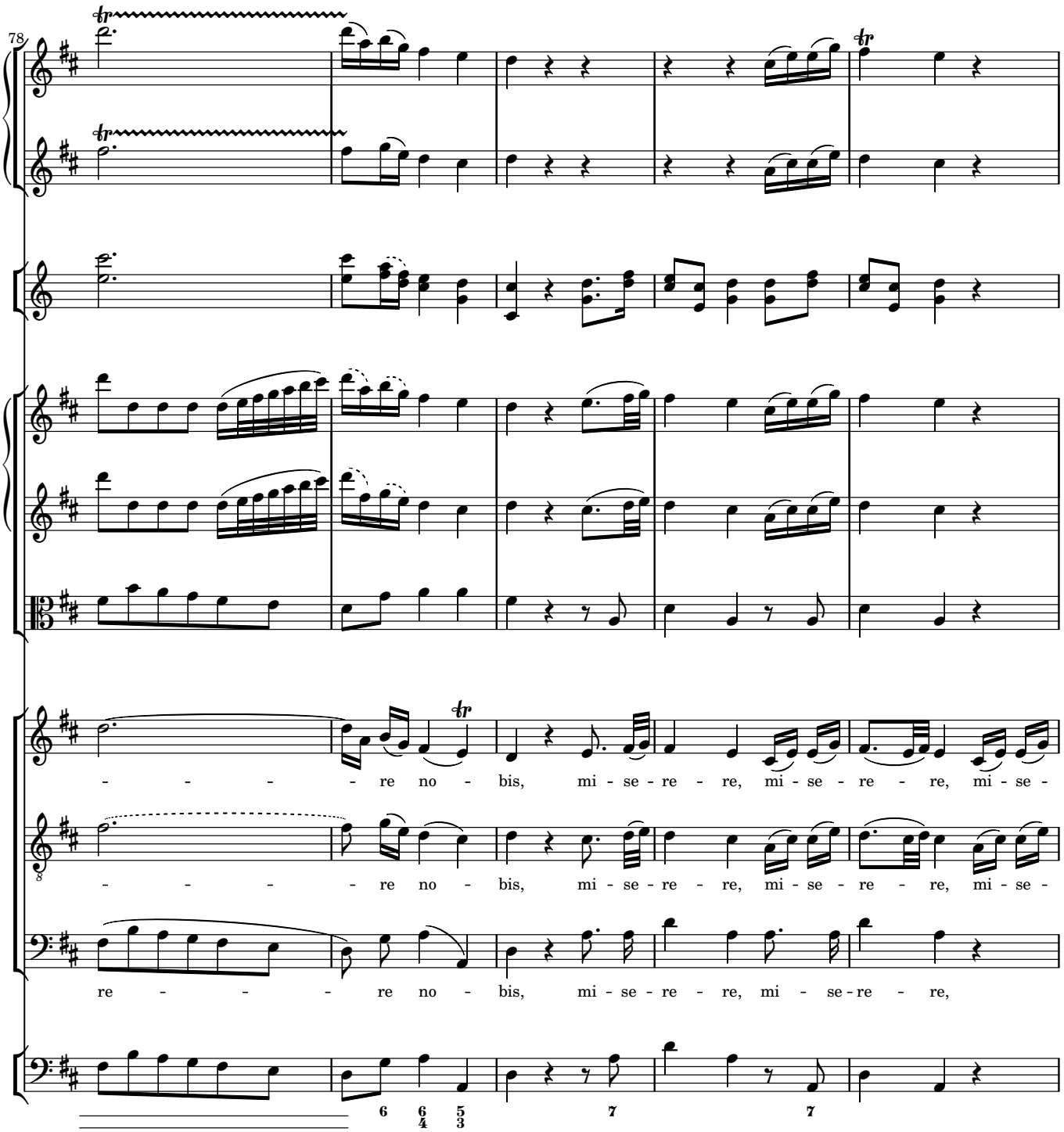
78
- - - - - re no - bis, mi - se - re - re, mi - se - re - re, mi - se -
- - - - - re no - bis, mi - se - re - re, mi - se - re - re, mi - se -
re - - - - re no - bis, mi - se - re - re, mi - se - re - re,
6
6 5
4 3
7
7

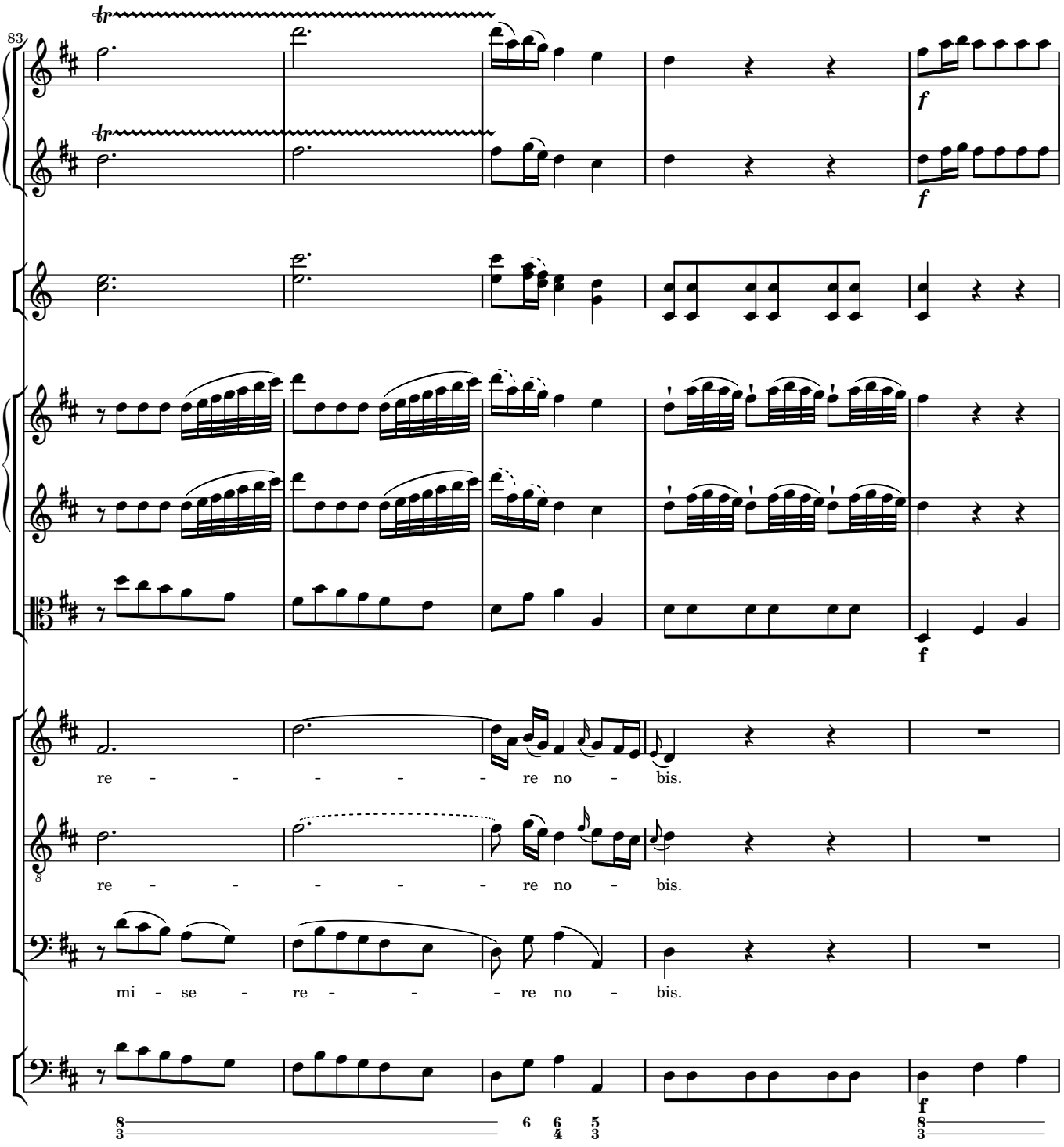
83
re - - - - - - re no - bis.
re - - - - - - re no - bis.
mi - se - re - - - - re no - bis.

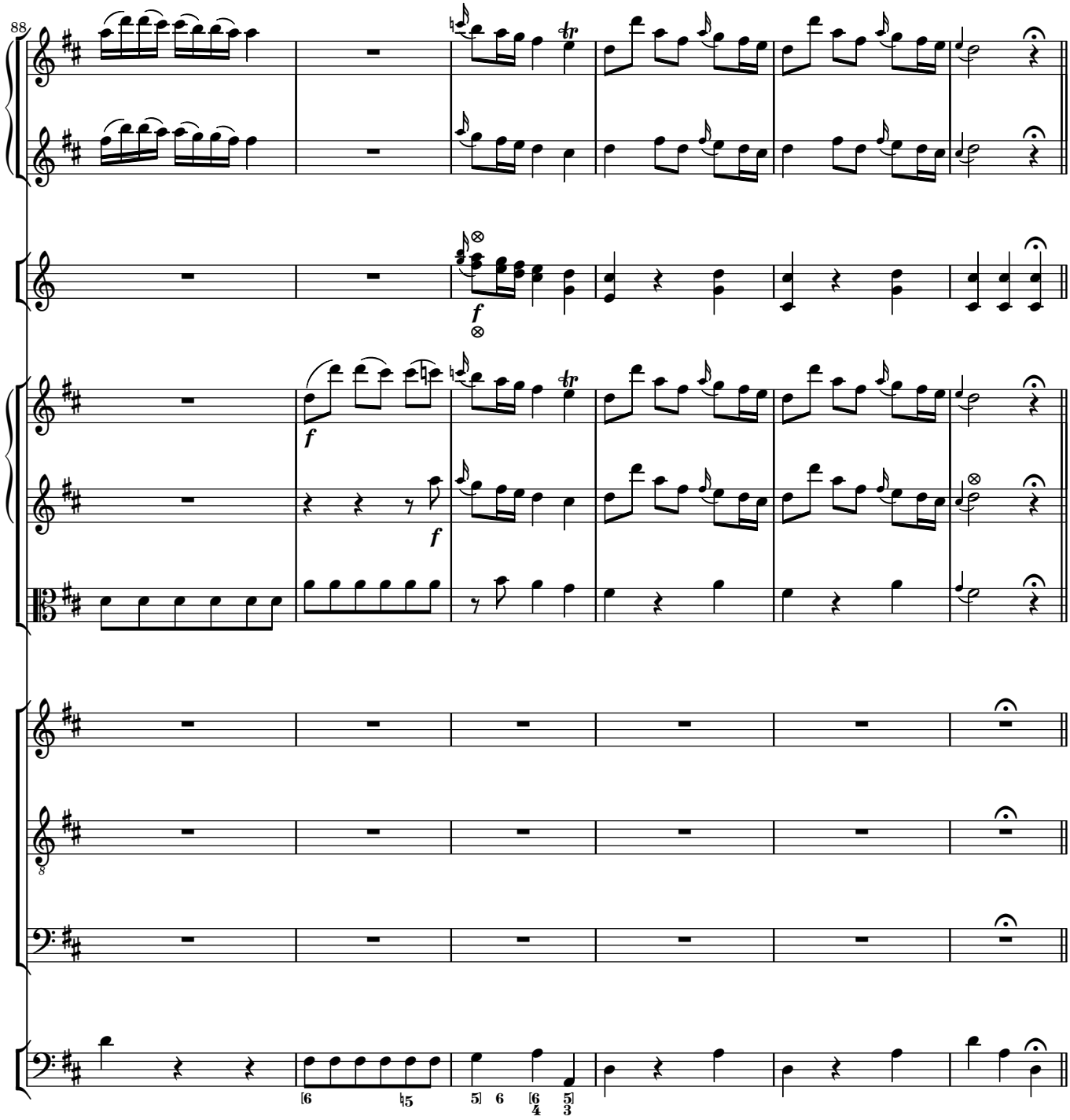
88
f
f
f
[6
♮5
5]
6
[6
4
5]
3

Dona nobis pacem

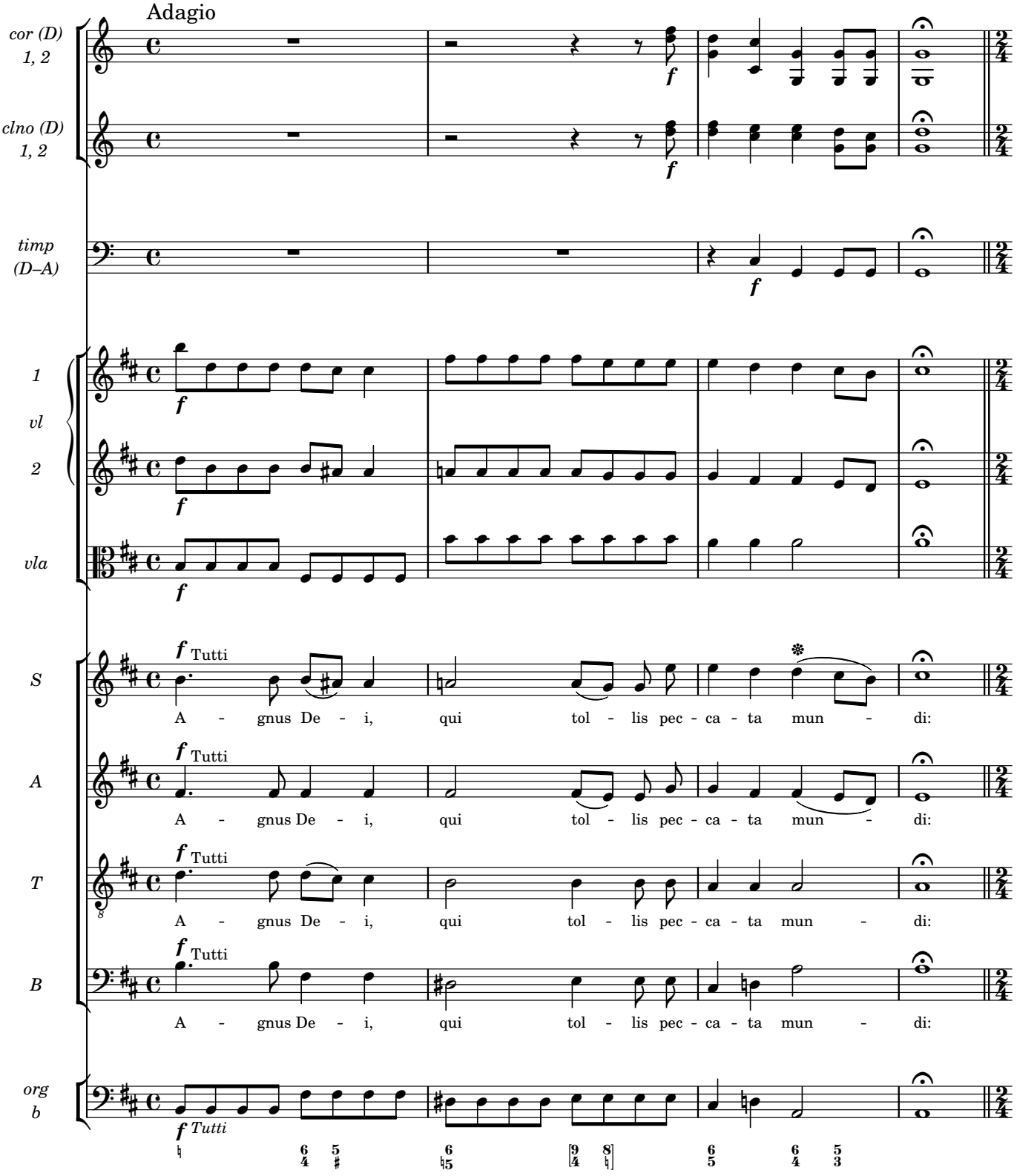

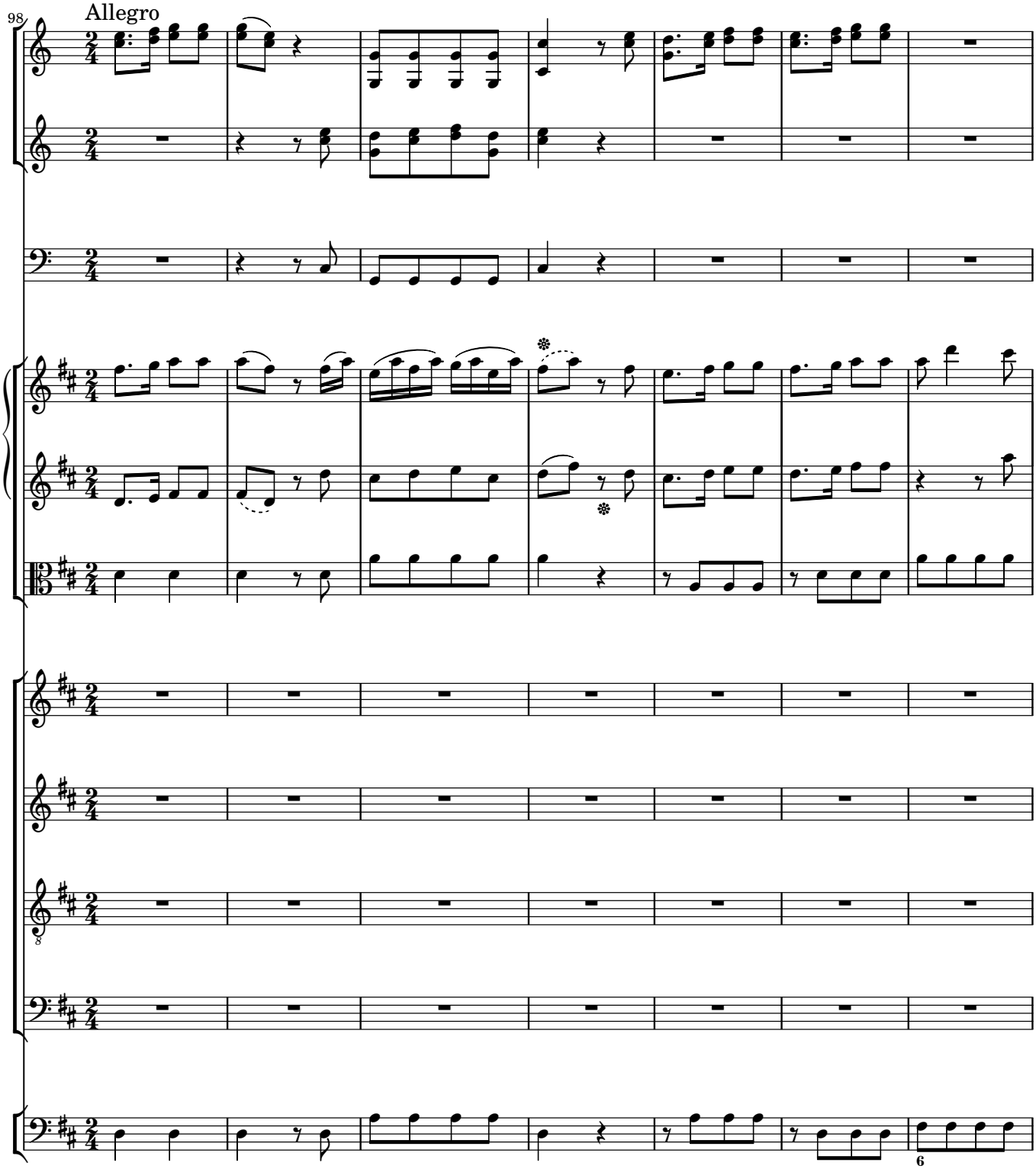
98
Allegro
6

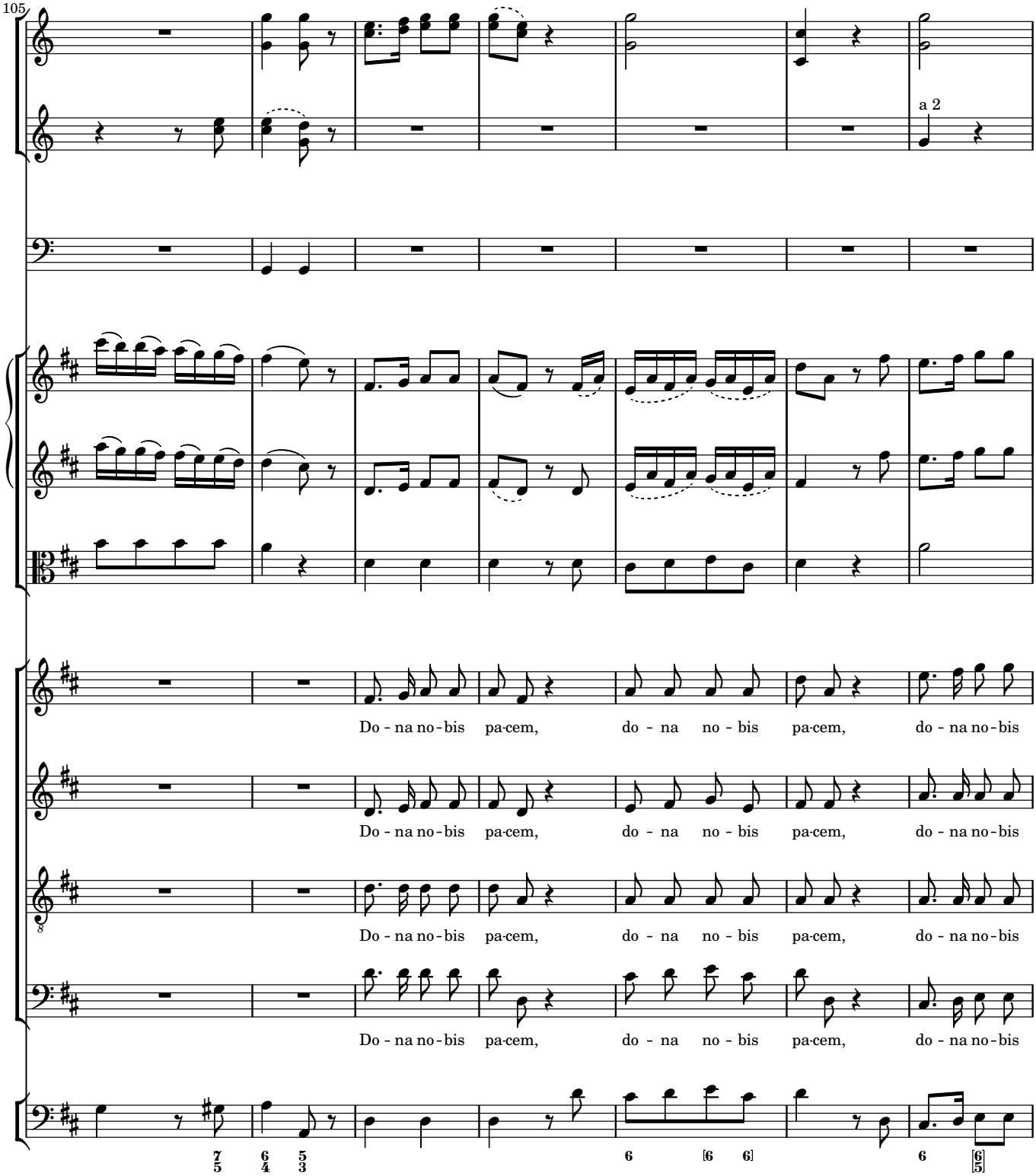
105
a 2
Do - na no - bis pa - cem, do - na no - bis pa - cem, do - na no - bis
Do - na no - bis pa - cem, do - na no - bis pa - cem, do - na no - bis
Do - na no - bis pa - cem, do - na no - bis pa - cem, do - na no - bis
Do - na no - bis pa - cem, do - na no - bis pa - cem, do - na no - bis

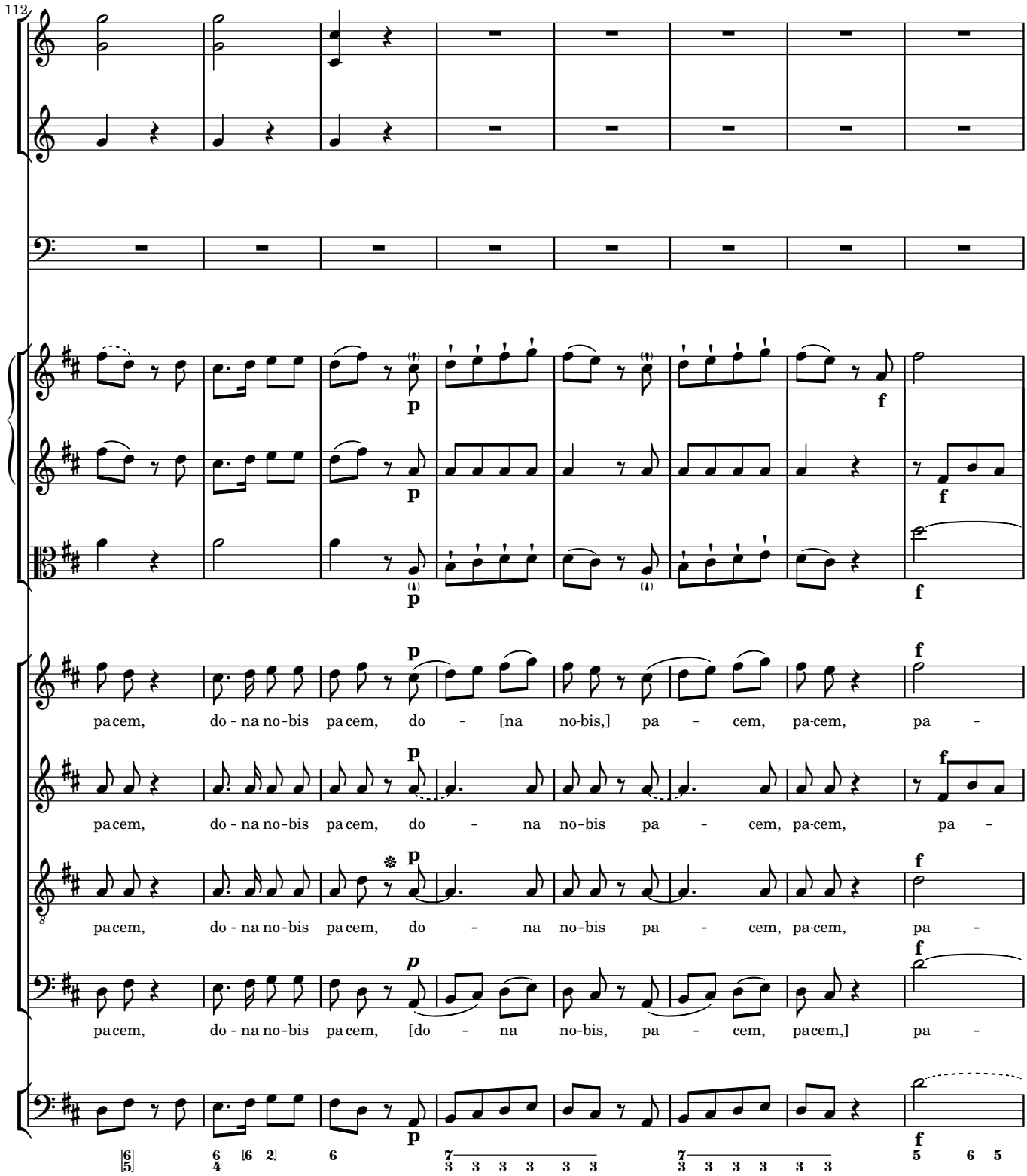
112
pacem, do - na no-bis pacem, do - [na no-bis,] pa - cem, pa-cem, pa -
pacem, do - na no-bis pacem, do - na no-bis pa - cem, pa-cem, pa -
pacem, do - na no-bis pacem, do - na no-bis pa - cem, pa-cem, pa -
pacem, do - na no-bis pacem, [do - na no-bis, pa - cem, pacem,] pa -

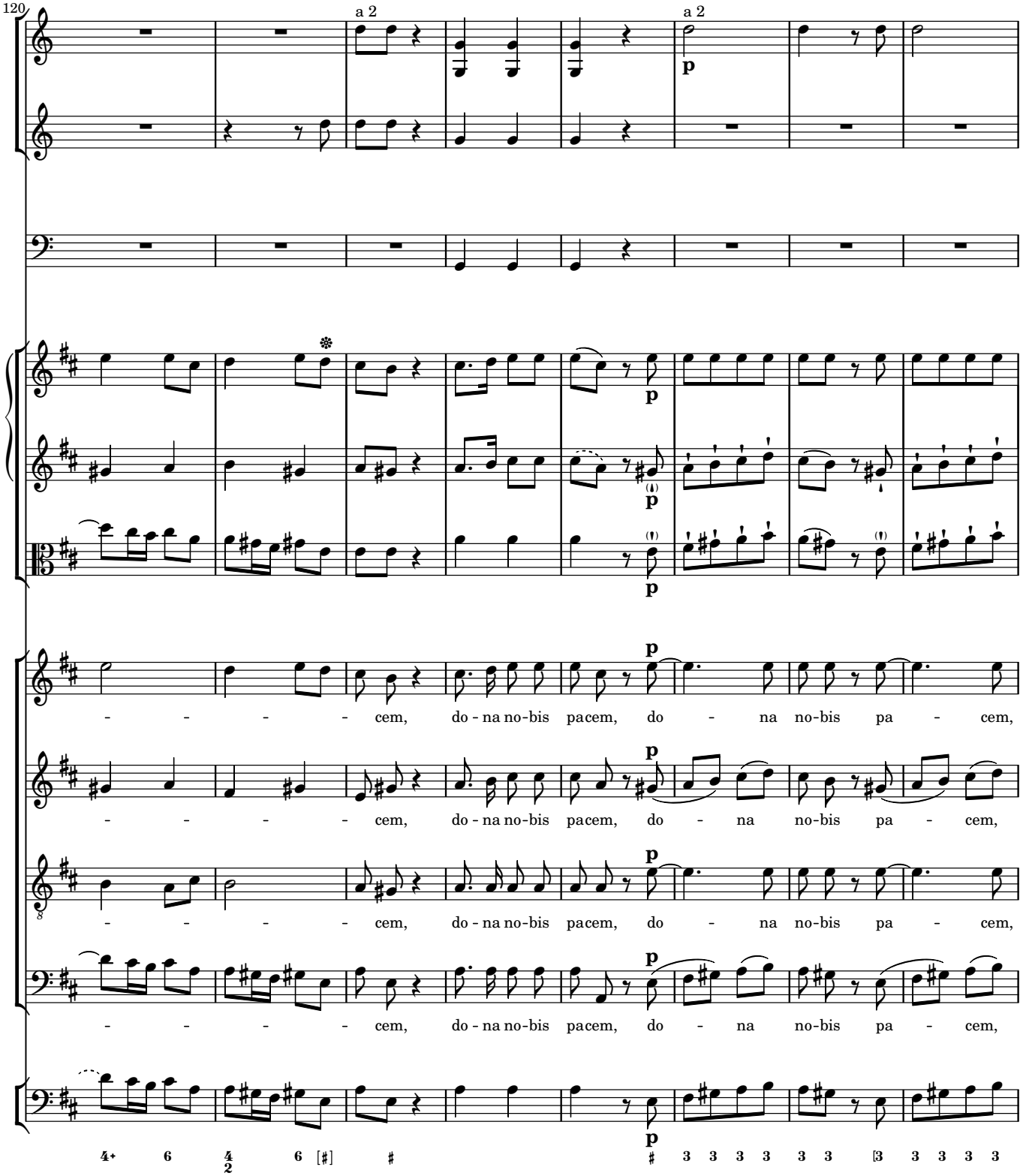
120
a 2
a 2
p
p
p
p
p
p
p
p
p
- - - - cem, do - na no-bis pacem, do - na no-bis pa - cem,
- - - - cem, do - na no-bis pacem, do - na no-bis pa - cem,
- - - - cem, do - na no-bis pacem, do - na no-bis pa - cem,
- - - - cem, do - na no-bis pacem, do - na no-bis pa - cem,

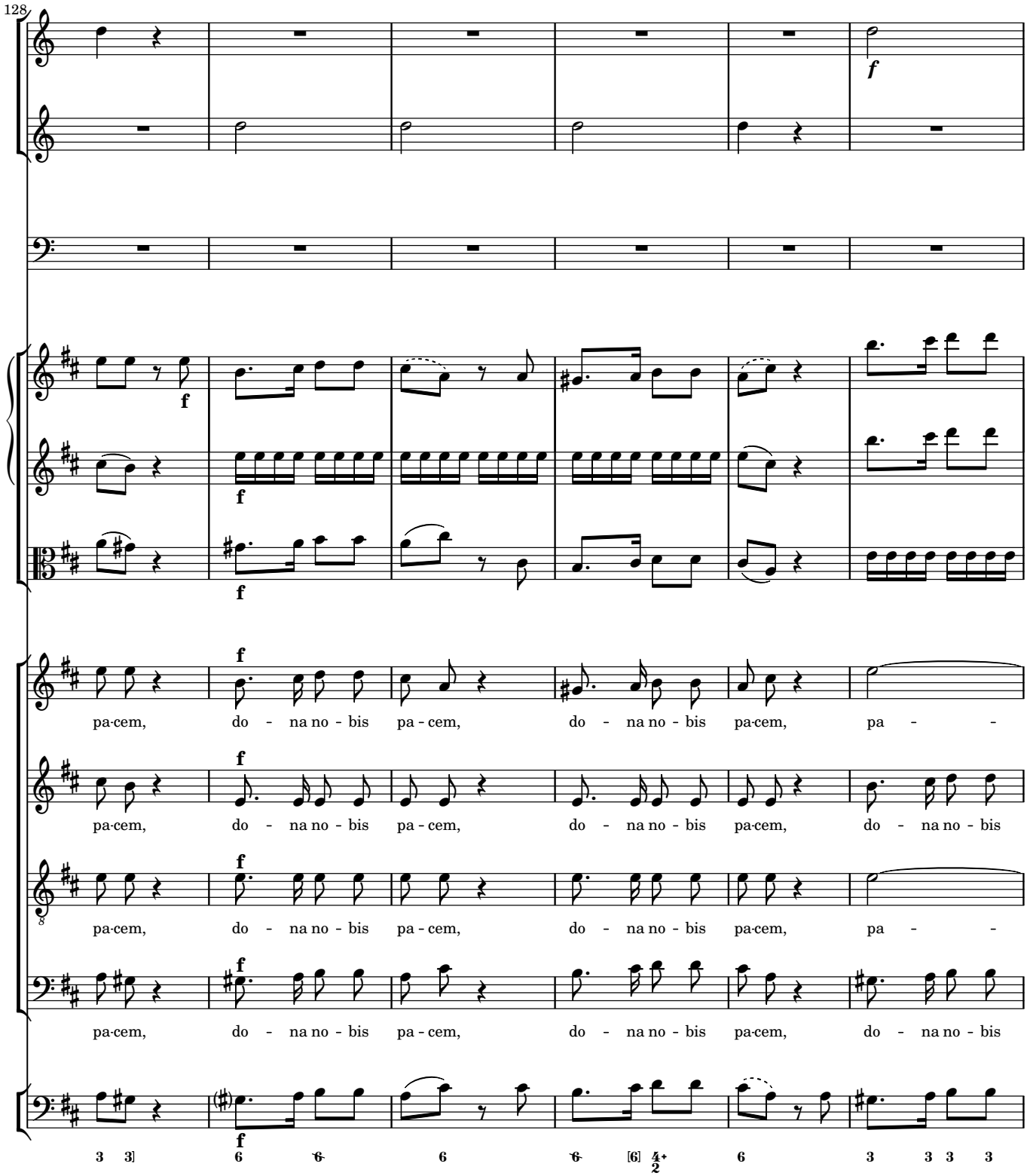
128
f
f
f
f
f
pa-cem, do - na no - bis pa - cem, do - na no - bis pa-cem, pa - -
pa-cem, do - na no - bis pa - cem, do - na no - bis pa-cem, do - na no - bis
pa-cem, do - na no - bis pa - cem, do - na no - bis pa-cem, pa - -
pa-cem, do - na no - bis pa - cem, do - na no - bis pa-cem, do - na no - bis
f
3 3 6 6 6 6 [6] 4+ 2 6 3 3 3 3

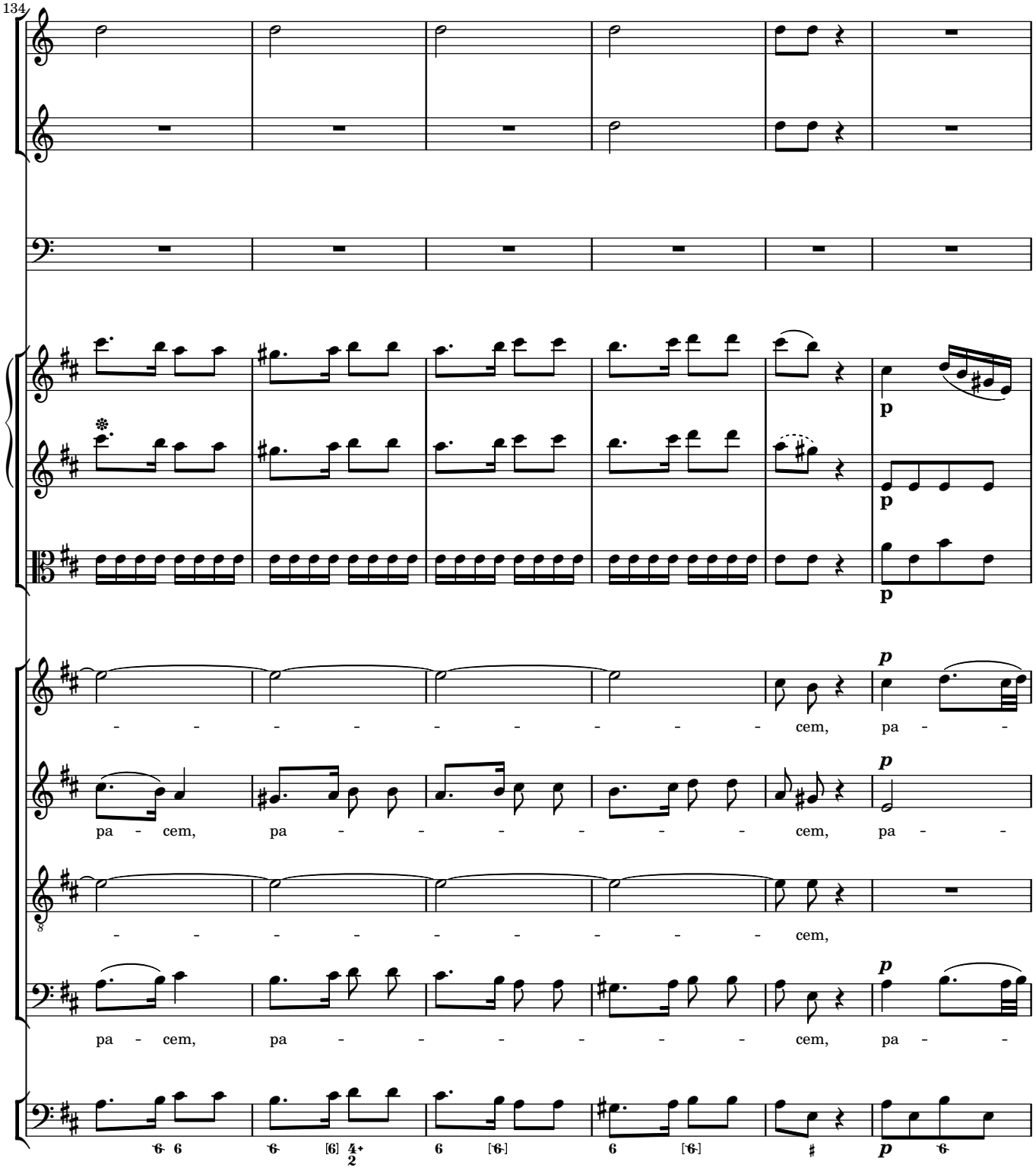
134
p
p
p
- - - - - - - - - cem, pa - -
pa - cem, pa - - - - - - - cem, pa - -
- - - - - - - - - cem,
pa - cem, pa - - - - - - - cem, pa - -
p
p
p

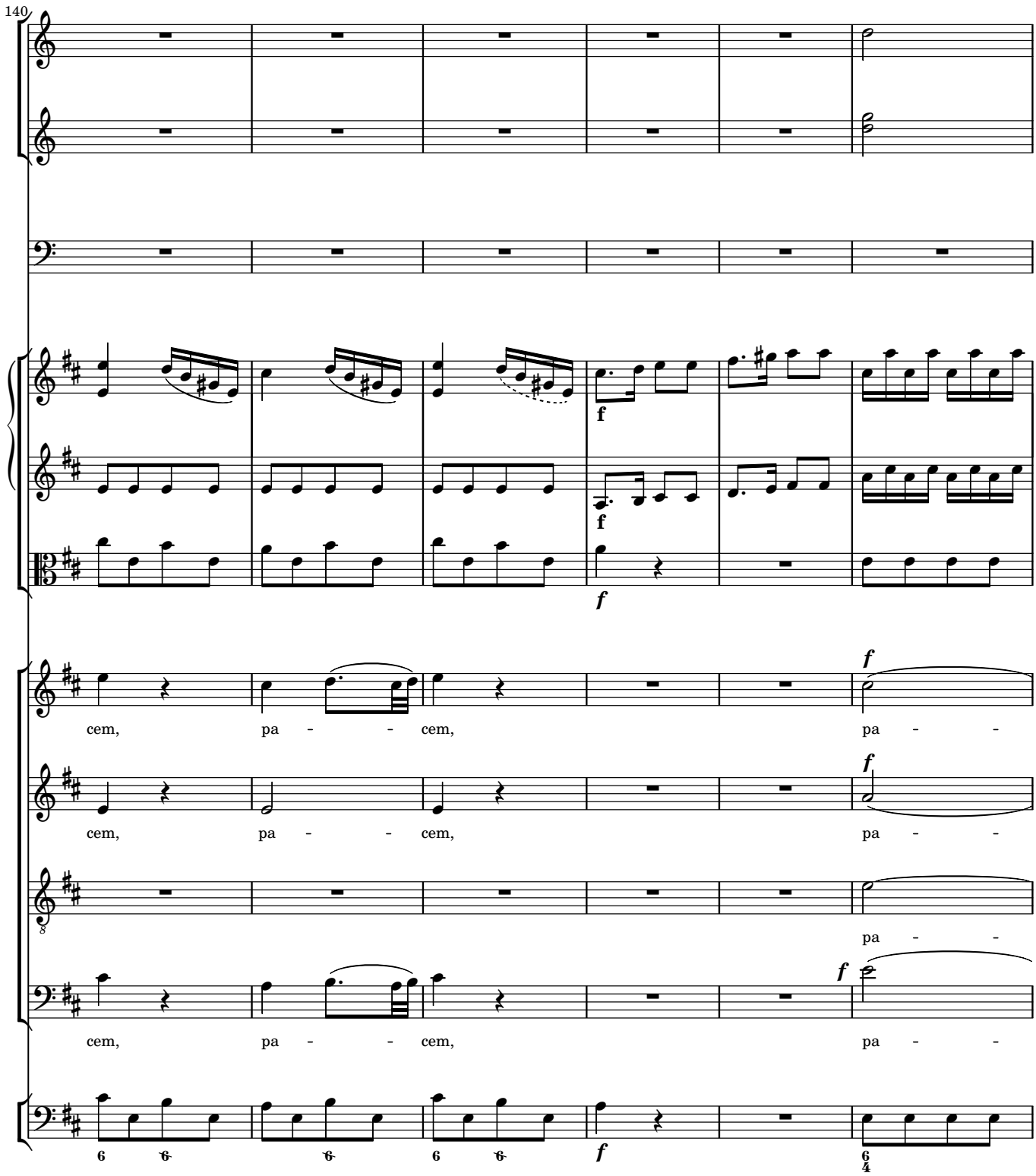
140
f
f
f
cem, pa - - cem, pa - -
cem, pa - - cem, pa - -
pa - -
cem, pa - - cem, pa - -
f
6 6 6 6 6 6
6/4

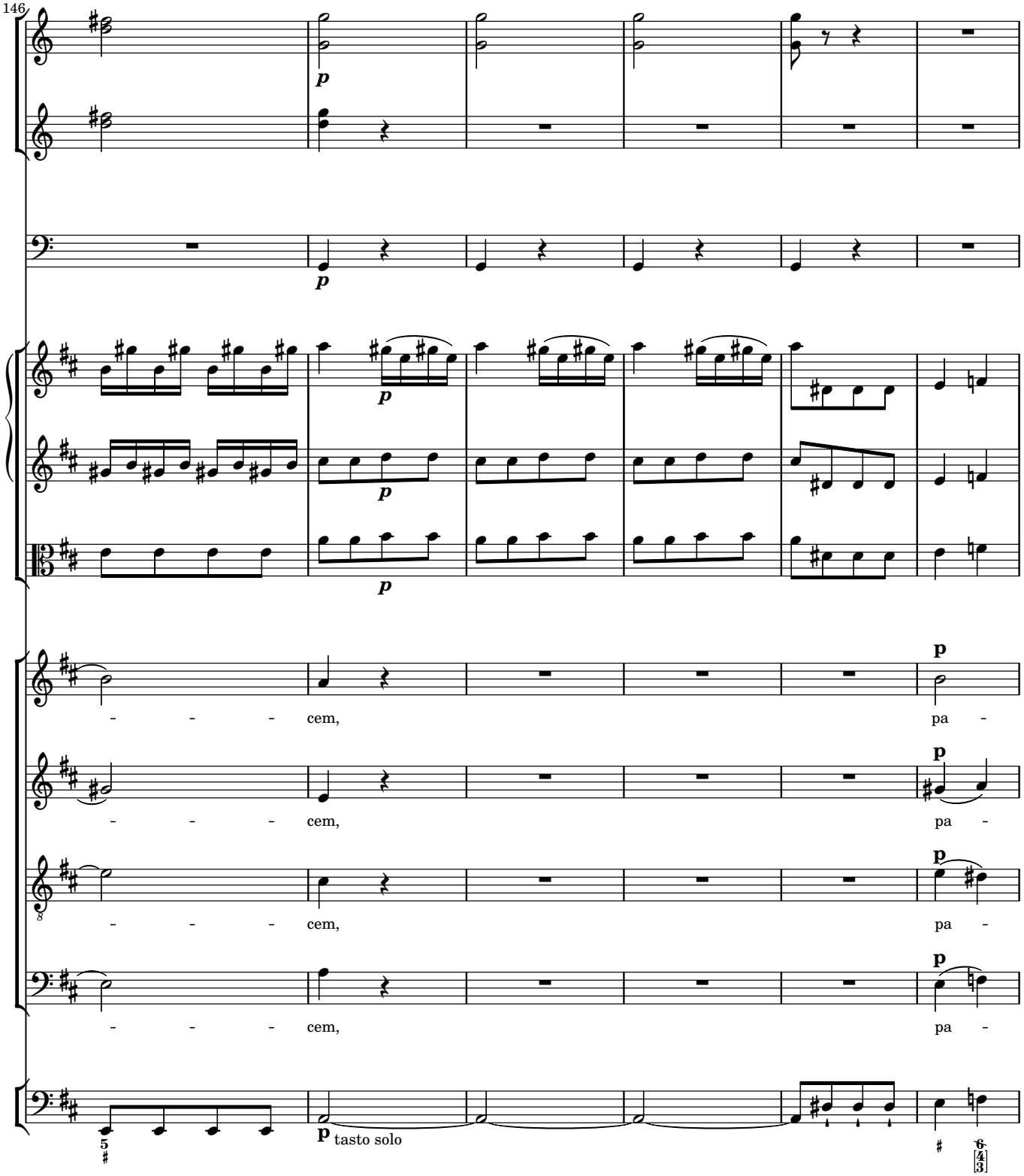
146
p
p
p
p
p
- - - cem, pa -
- - - cem, pa -
- - - cem, pa -
- - - cem, pa -
p tasto solo

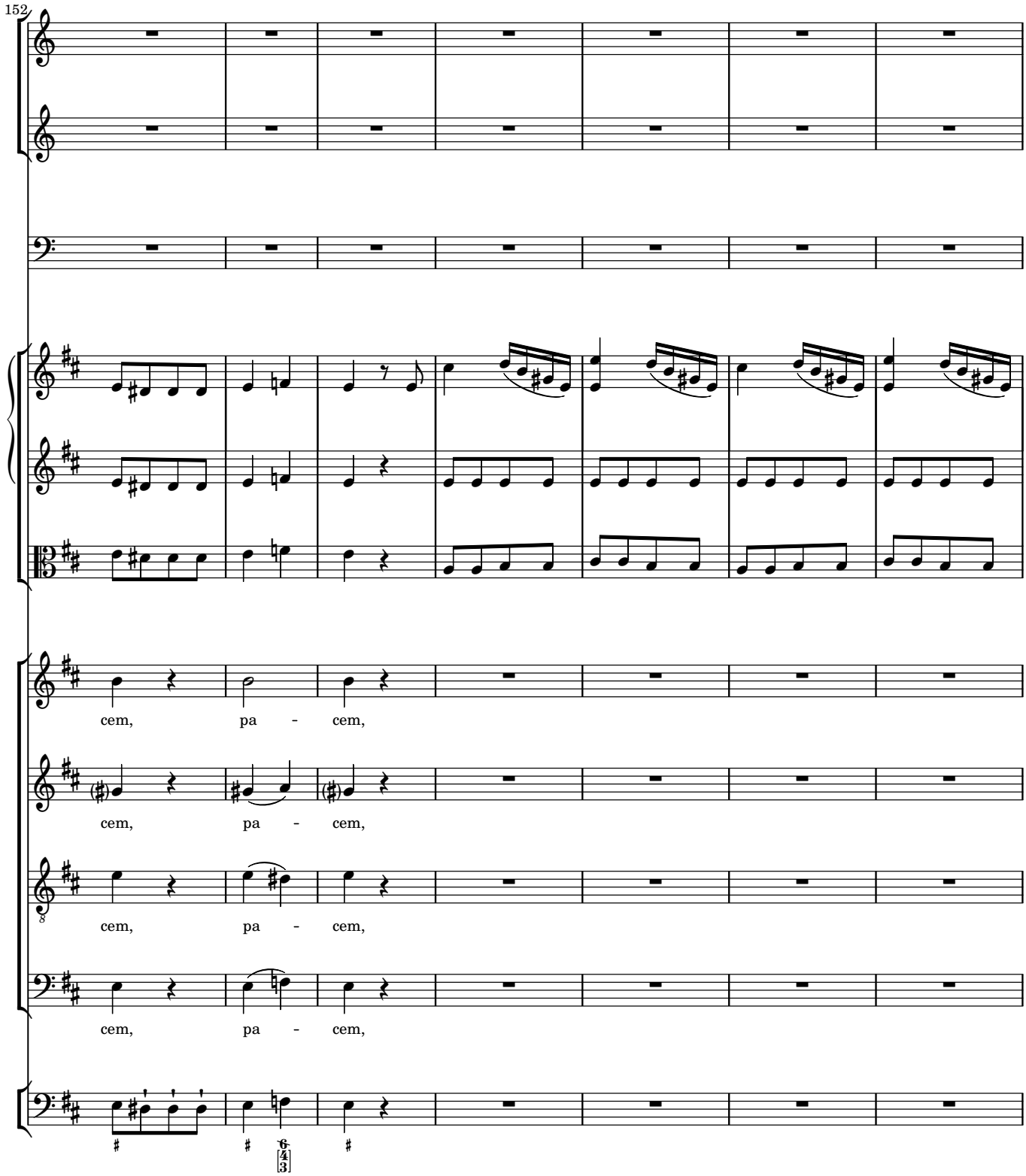
152
cem, pa - cem,
cem, pa - cem,
cem, pa - cem,
cem, pa - cem,

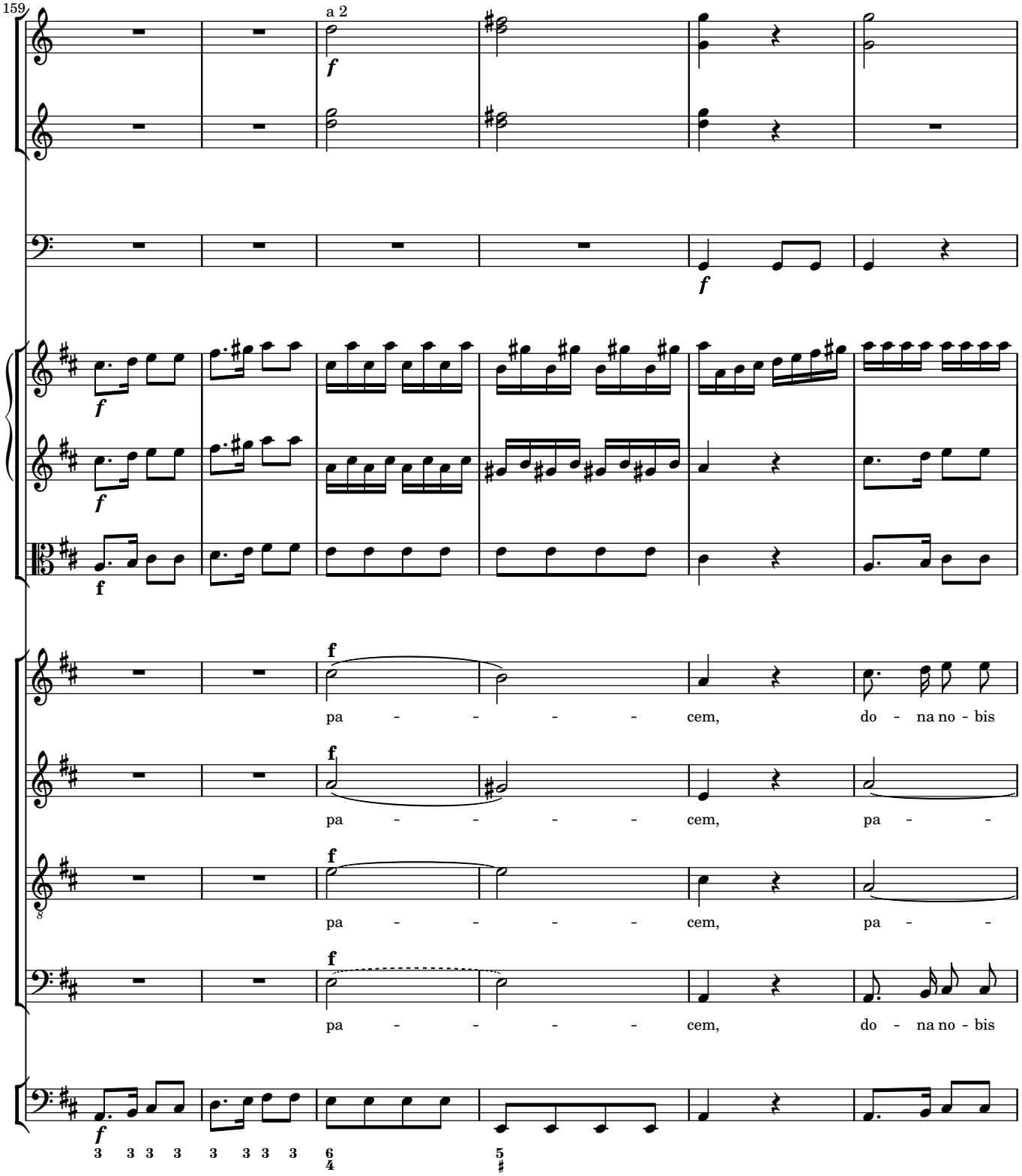
159
a 2
f
pa - - - - - cem, do - na no - bis
pa - - - - - cem, pa - -
pa - - - - - cem, pa - -
pa - - - - - cem, do - na no - bis

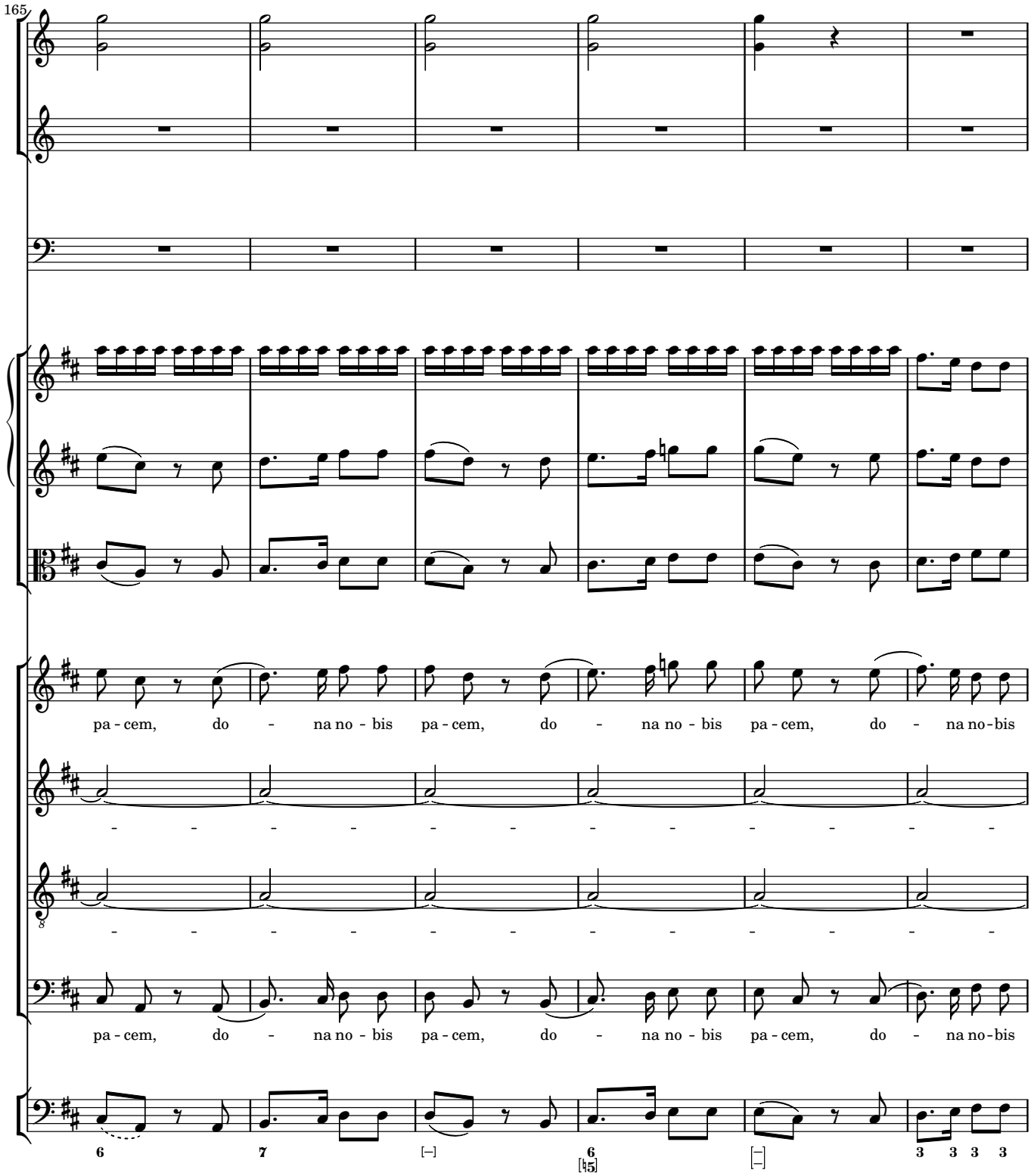
165
pa - cem, do - na no - bis pa - cem, do - na no - bis pa - cem, do - na no-bis
pa - cem, do - na no - bis pa - cem, do - na no - bis pa - cem, do - na no-bis

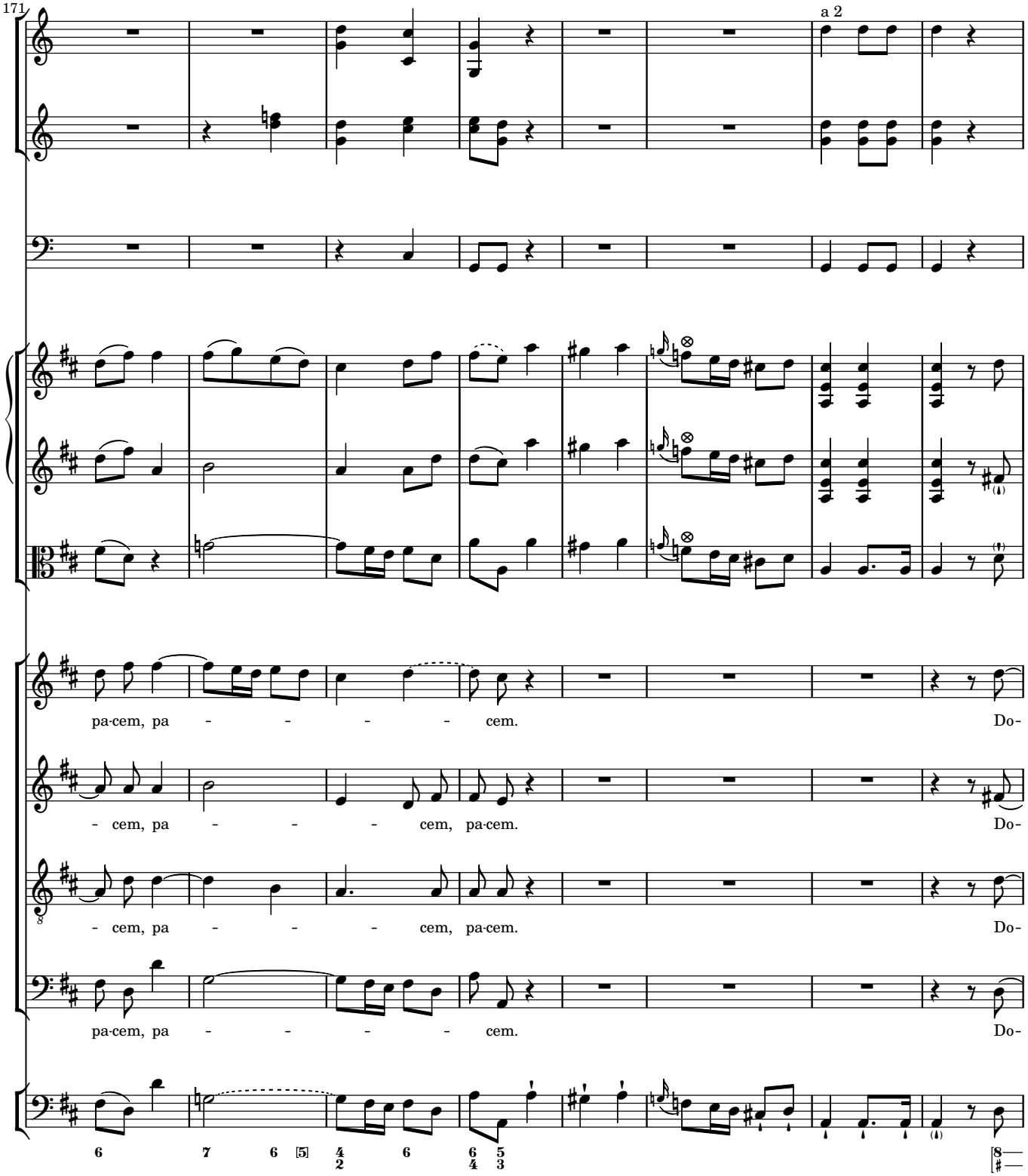
171
a 2
pa-cem, pa - - - - - cem. Do-
- cem, pa - - - - cem, pa-cem. Do-
- cem, pa - - - - cem, pa-cem. Do-
pa-cem, pa - - - - - cem. Do-

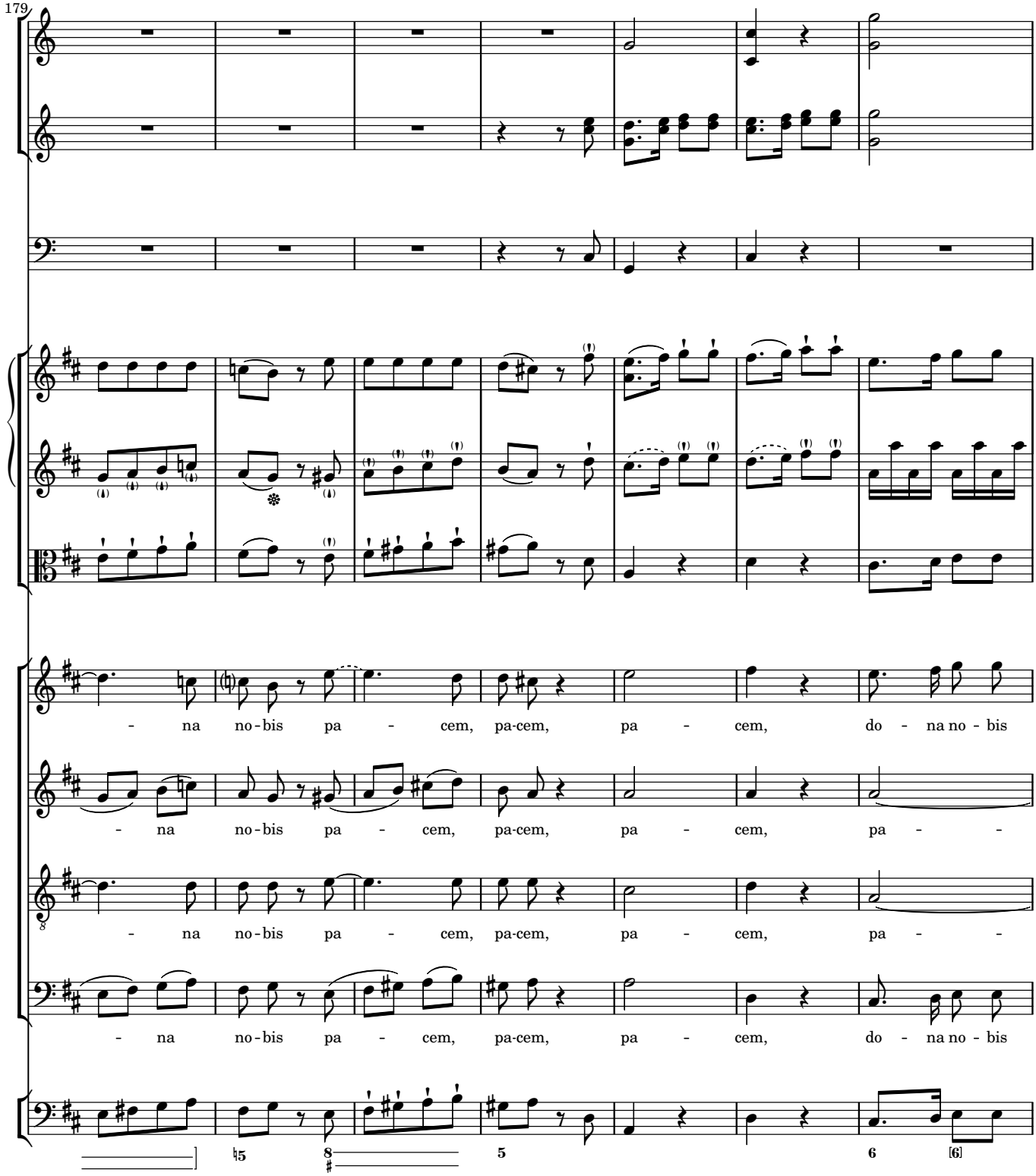
179
- na no-bis pa - cem, pa-cem, pa - cem, do - na no - bis
- na no-bis pa - cem, pa-cem, pa - cem, pa - -
- na no-bis pa - cem, pa-cem, pa - cem, pa - -
- na no-bis pa - cem, pa-cem, pa - cem, do - na no - bis

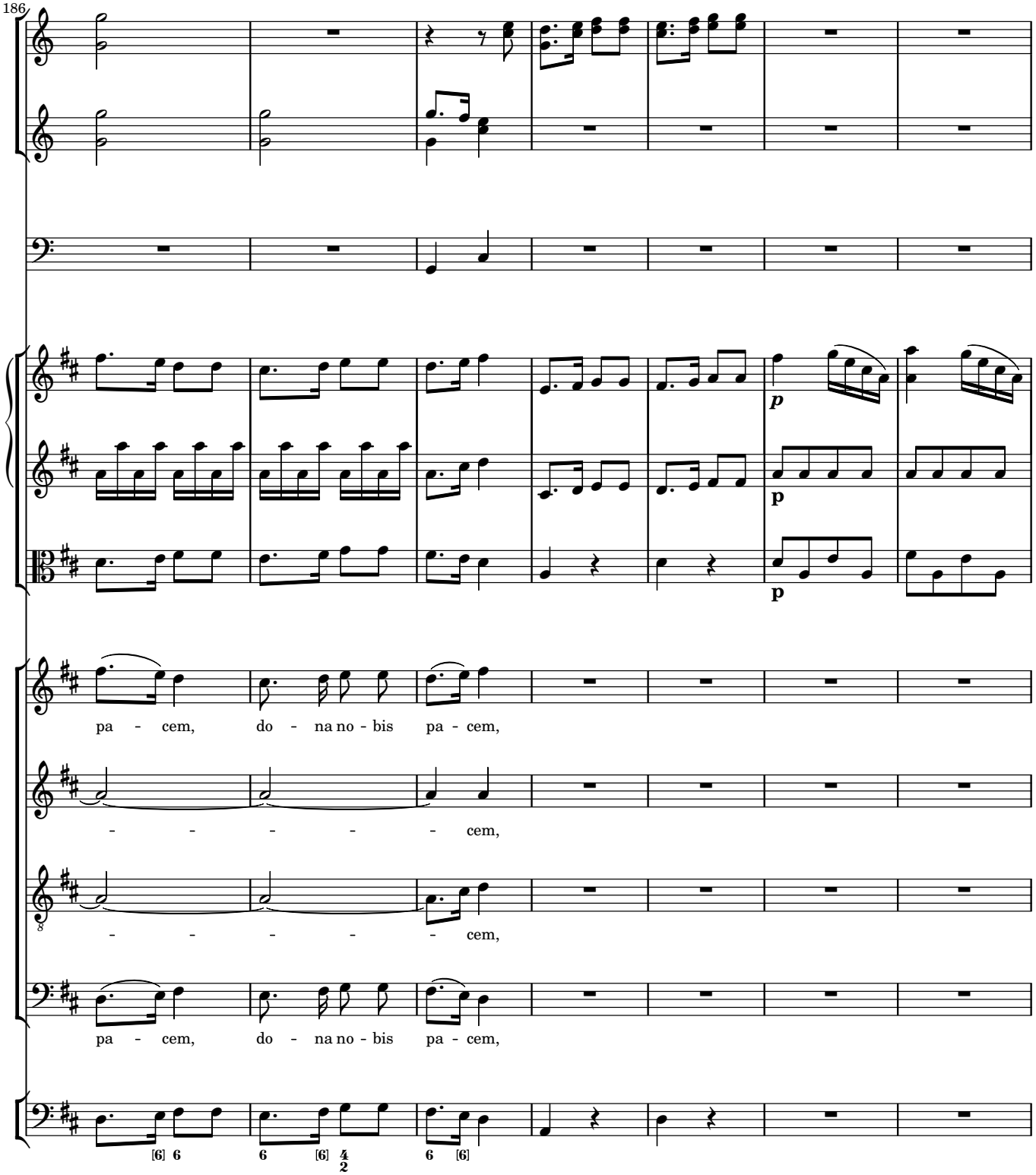
186
p
p
p
pa - cem, do - na no - bis pa - cem,
- - - - - cem,
- - - - - cem,
pa - cem, do - na no - bis pa - cem,
[6] 6
6 [6] 4/2
6 [6]

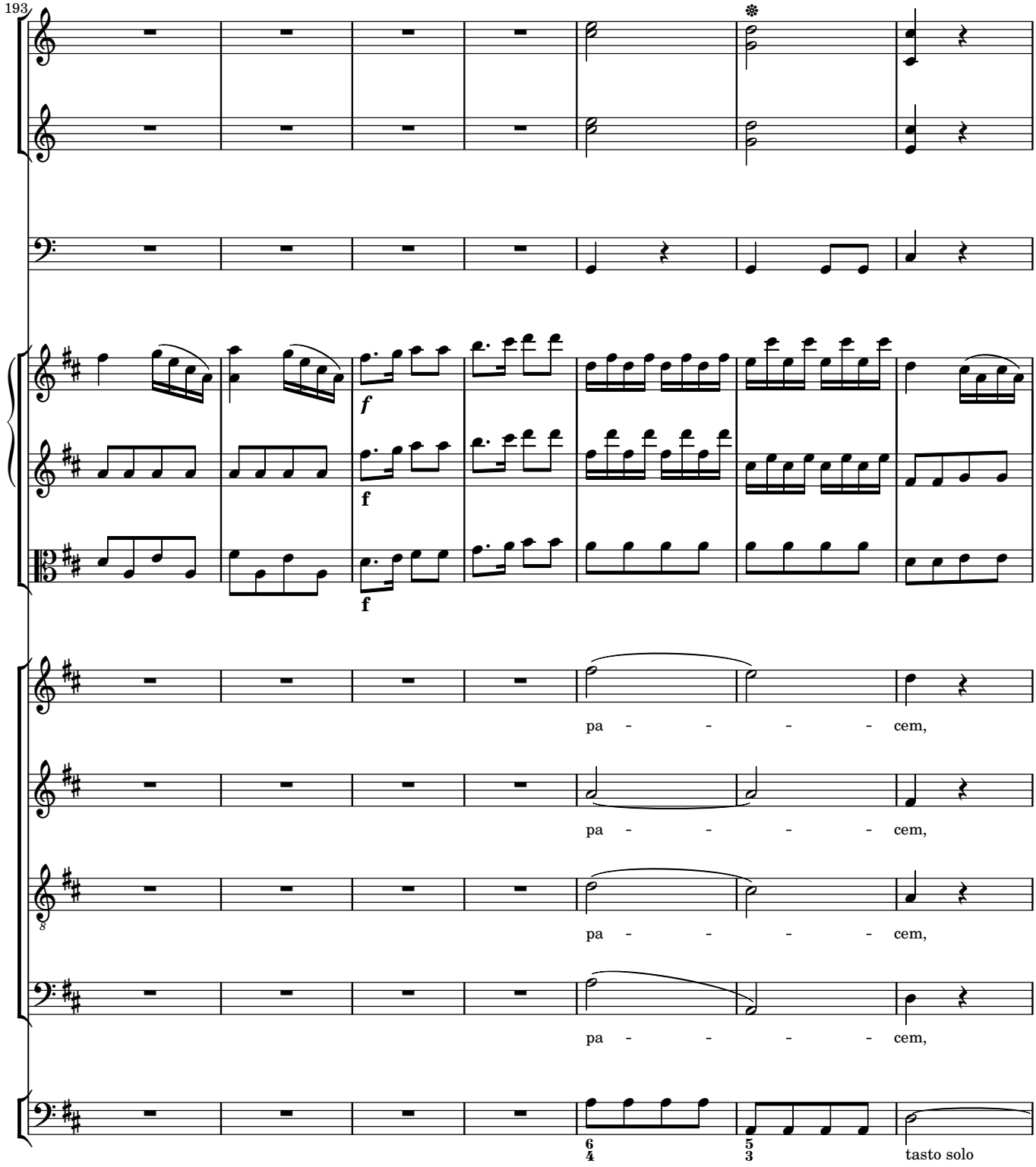
193
f
f
f
pa - - - - cem,
pa - - - - cem,
pa - - - - cem,
pa - - - - cem,
6 5
4 3
tasto solo

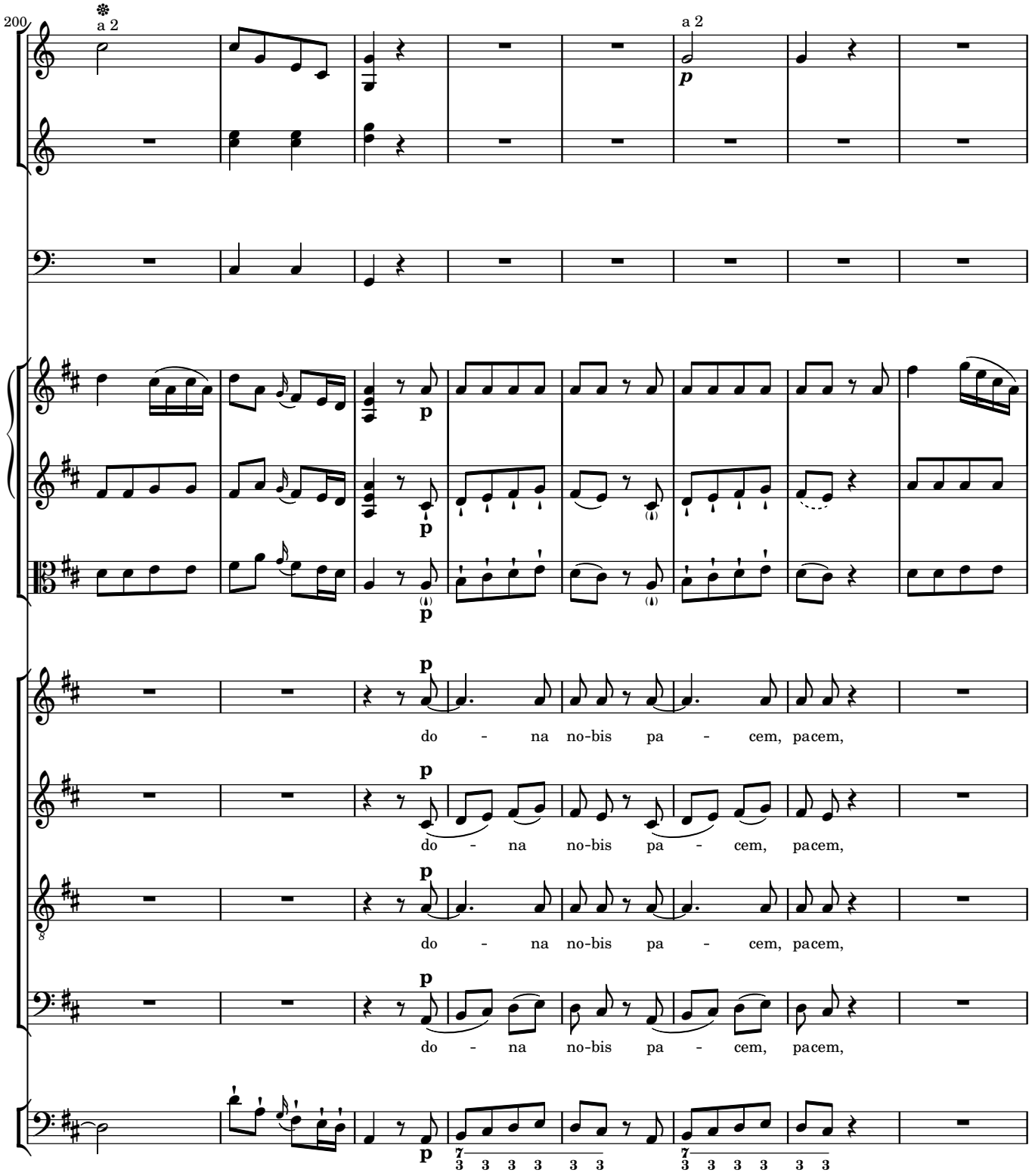
200
a 2
a 2
p
do - na no-bis pa - cem, pacem,
do - na no-bis pa - cem, pacem,
do - na no-bis pa - cem, pacem,
do - na no-bis pa - cem, pacem,

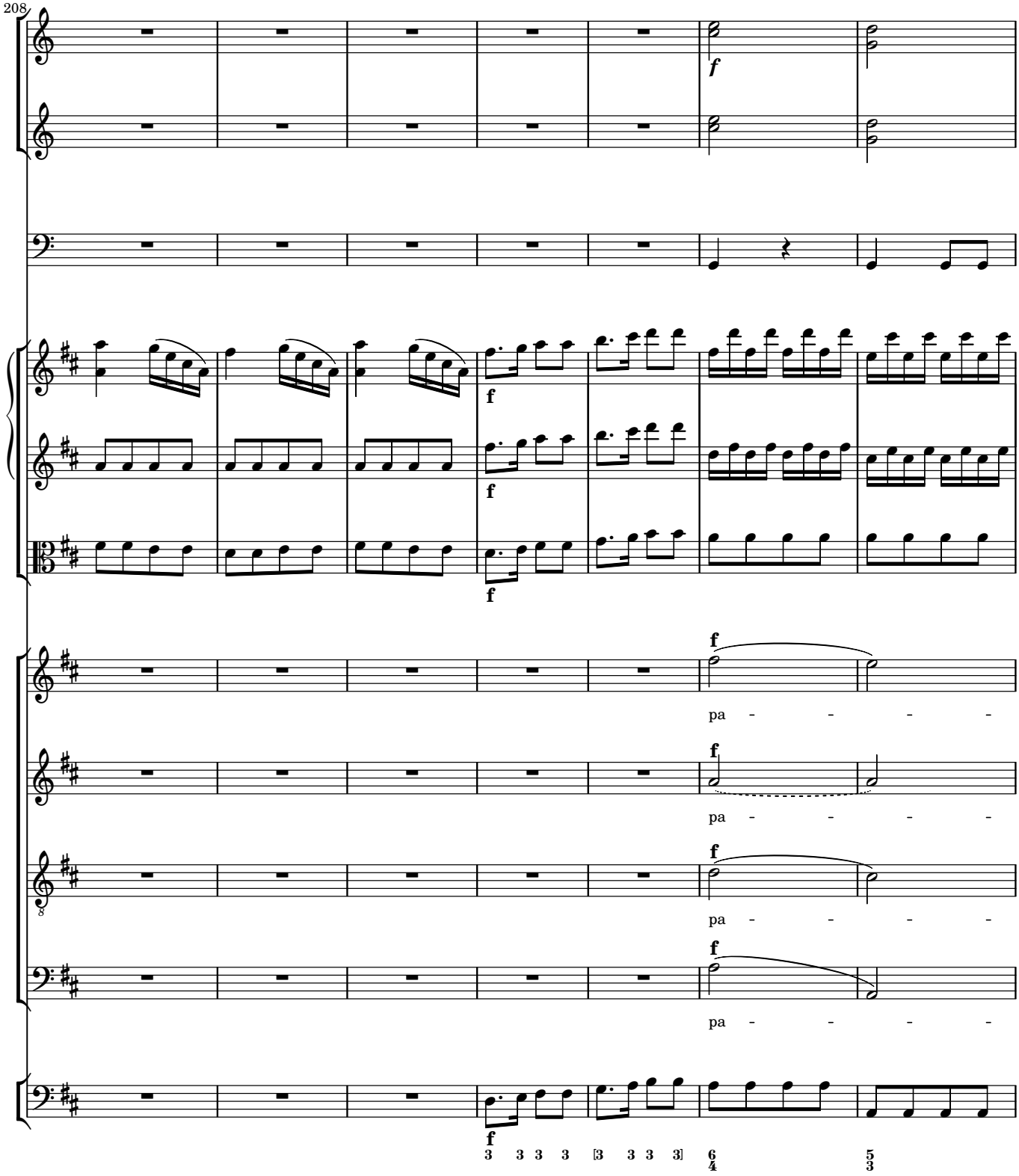
208
f
f
f
f
f
pa - - - -
pa - - - -
pa - - - -
pa - - - -
f
3 3 3 3 3 3 3 3 3
6/4
5/3

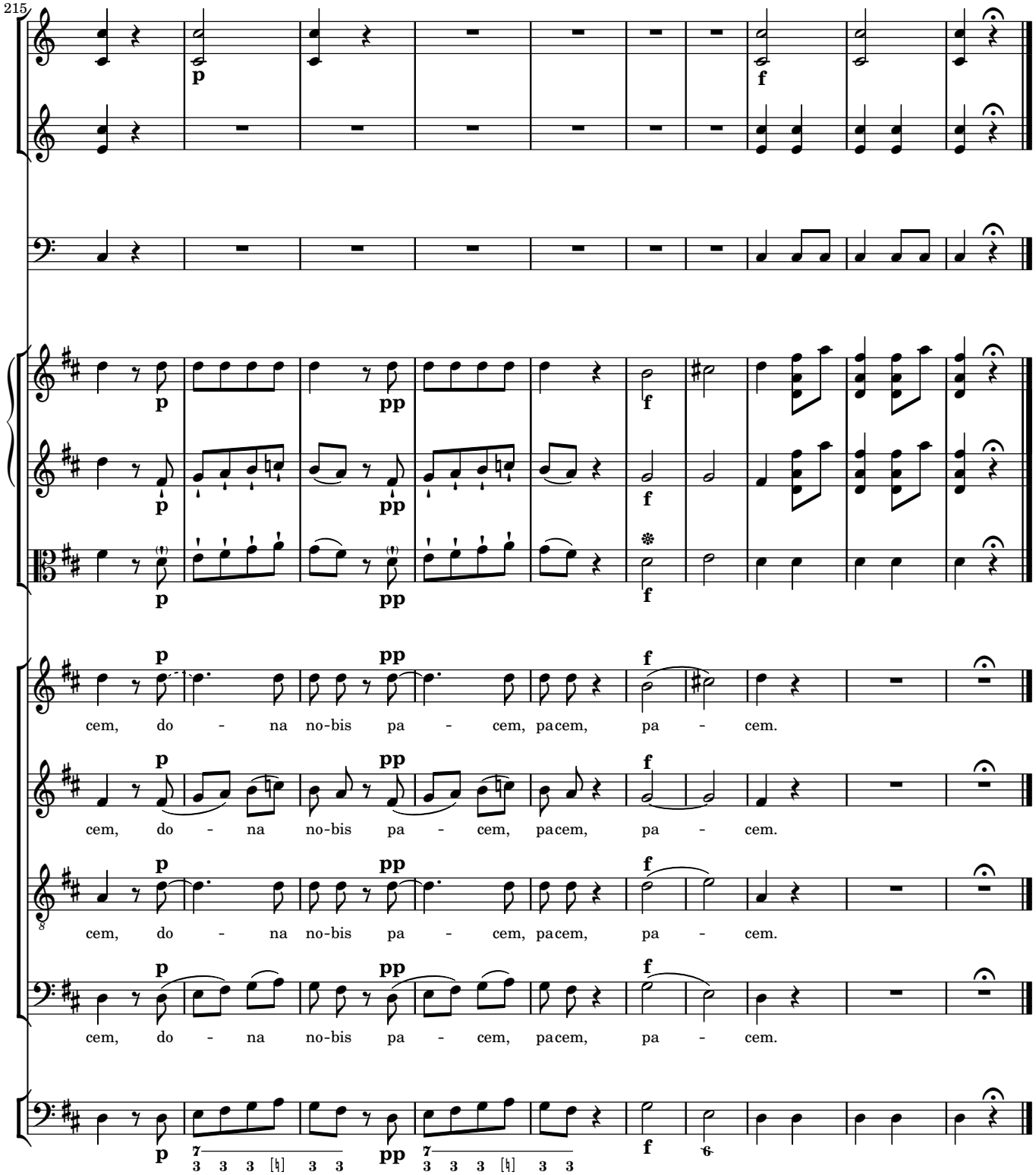
215
p
f
p
pp
f
cem, do - na no-bis pa - cem, pacem, pa - cem.
cem, do - na no-bis pa - cem, pacem, pa - cem.
cem, do - na no-bis pa - cem, pacem, pa - cem.
cem, do - na no-bis pa - cem, pacem, pa - cem.