Werner.
Collected works.

Gregor Joseph
Werner

Dies iræ
WerW C.S3

Sequence

2 T, 2 B (solo), 2 T, 2 B (coro), 2 cor (D), 2 cdb (F), 2 fag, 3 trb

edited by Wolfgang Esser-Skala

Full score

Esser Skala Edition

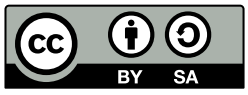

Edition Esser-Skala · Koppl, Austria · 2024

© 2024 by Edition Esser-Skala (Selbstverlag § 2 Abs 1 Z 7 GewO 1994). This edition is licensed under a Creative Commons Attribution-ShareAlike 4.0 International License. To view a copy of this license, visit https://creativecommons.org/licenses/by-sa/4.0/.

Music engraving by LilyPond 2.24.2 (https://www.lilypond.org) and EES Tools v2023.10.0.
Front matter typeset with Source Sans and Fredericka the Great.

Please report any errors or mistakes to edition@esser-skala.at.

edition-esser-skala/werner-collected-works
v2024.10.0, 2024-11-01 (9f5b89e63a8222e9816b4a6916374bc6bdb20b18)

Critical Report

Abbreviations

B	bass
cdb	corno di bassetto
cor	horn
fag	bassoon
T	tenor
trb	trombone

Sources

B1	*Library*	D-DS
	Shelfmark	Mus.ms 1294
	Category	manuscript copy (principal source)
	Date	unknown
	RISM ID	450002726
	License	public domain
	URL	none

Commentary

In general, this edition closely follows the principal source. Any changes that were introduced by the editor are indicated by italic type (lyrics, dynamics and directives), parentheses (expressive marks and bass figures) or dashes (slurs and ties). Accidentals are used according to modern conventions. For further details, consult the Editorial Guidelines available on the Edition's webpage.

Asterisks denote the following emendations:

Bar	*Staff*	*Description*
30	trb 2	1st ♩ in **B1**: B♭4
37	B 1	bar in **B1**: a1

C.S3 Dies iræ

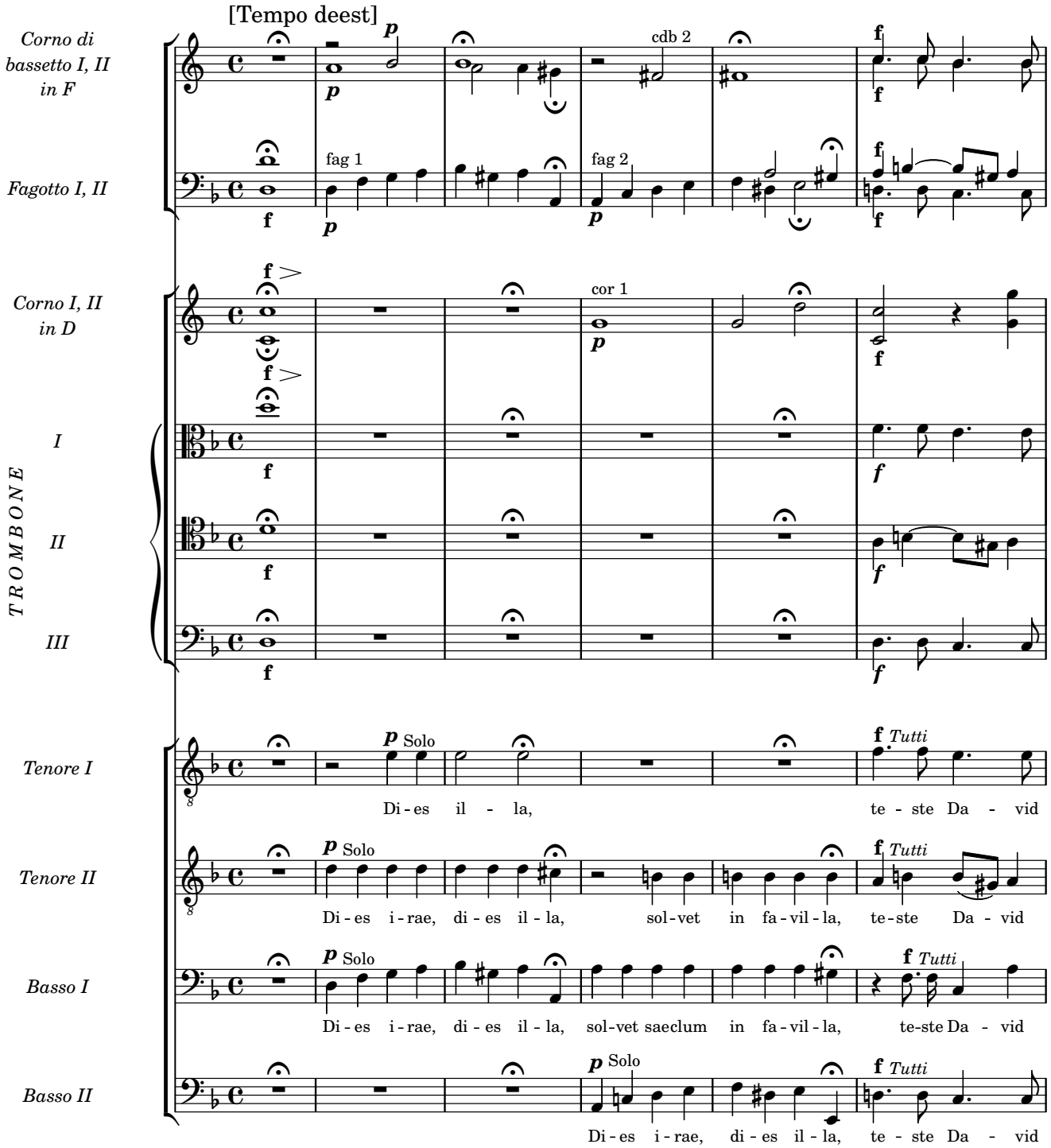
[Tempo deest]
Corno di bassetto I, II in F
Fagotto I, II
fag 1
fag 2
cdb 2
Corno I, II in D
cor 1
TROMBONE
I
II
III
Tenore I
Tenore II
Basso I
Basso II
Solo
Tutti
Di - es il - la, te - ste Da - vid
Di - es i - rae, di - es il - la, sol - vet in fa - vil - la, te - ste Da - vid
Di - es i - rae, di - es il - la, sol - vet saeclum in fa - vil - la, te - ste Da - vid
Di - es i - rae, di - es il - la, te - ste Da - vid

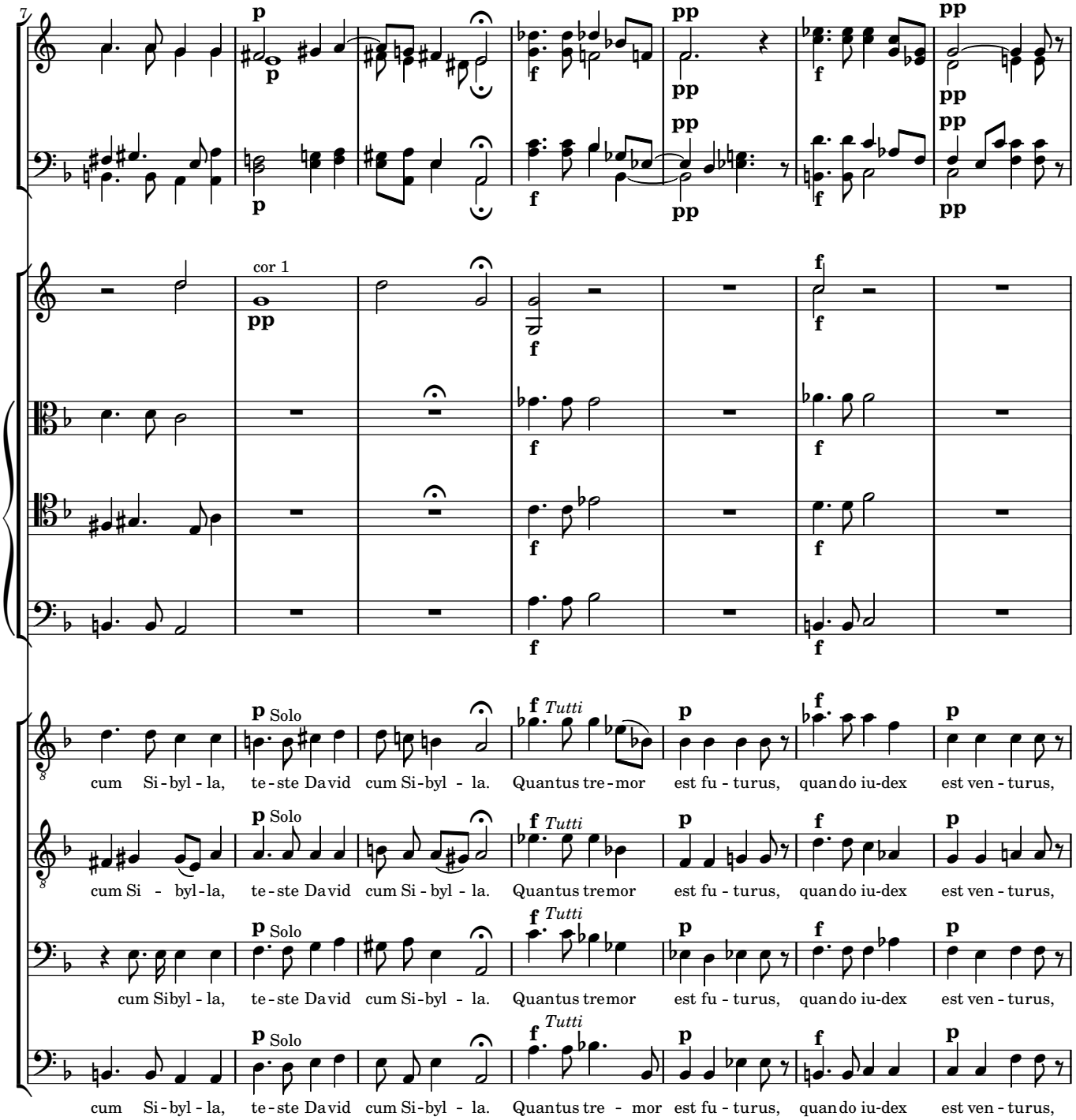
7
cor 1
Solo
Tutti
cum Si - byl - la, te - ste David cum Si - byl - la. Quantus tre - mor est fu - turus, quando iu - dex est ven - turus,
cum Si - byl - la, te - ste David cum Si - byl - la. Quantus tremor est fu - turus, quando iu - dex est ven - turus,
cum Sibyl - la, te - ste David cum Si - byl - la. Quantus tremor est fu - turus, quando iu - dex est ven - turus,
cum Si - byl - la, te - ste David cum Si - byl - la. Quantus tre - mor est fu - turus, quando iu - dex est ven - turus,

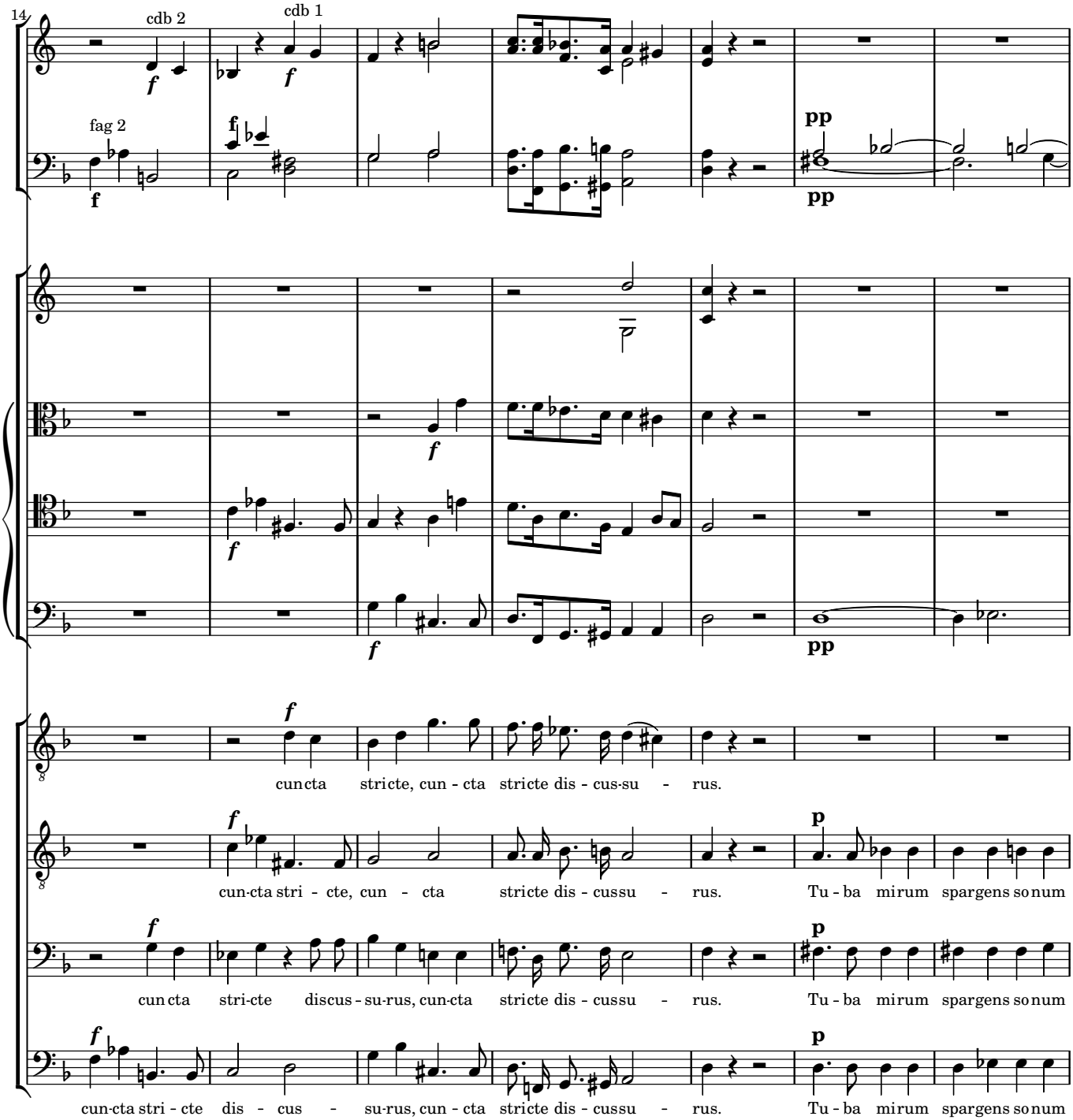
14
cdb 2
cdb 1
fag 2
cuncta stricte, cun - cta stricte dis - cus-su - rus.
cun-cta stri - cte, cun - cta stricte dis - cussu - rus. Tu - ba mirum spargens sonum
cun cta stri-cte discus - su-rus, cun-cta stricte dis - cussu - rus. Tu - ba mirum spargens sonum
cun-cta stri - cte dis - cus - su-rus, cun - cta stricte dis - cussu - rus. Tu - ba mirum spargens sonum

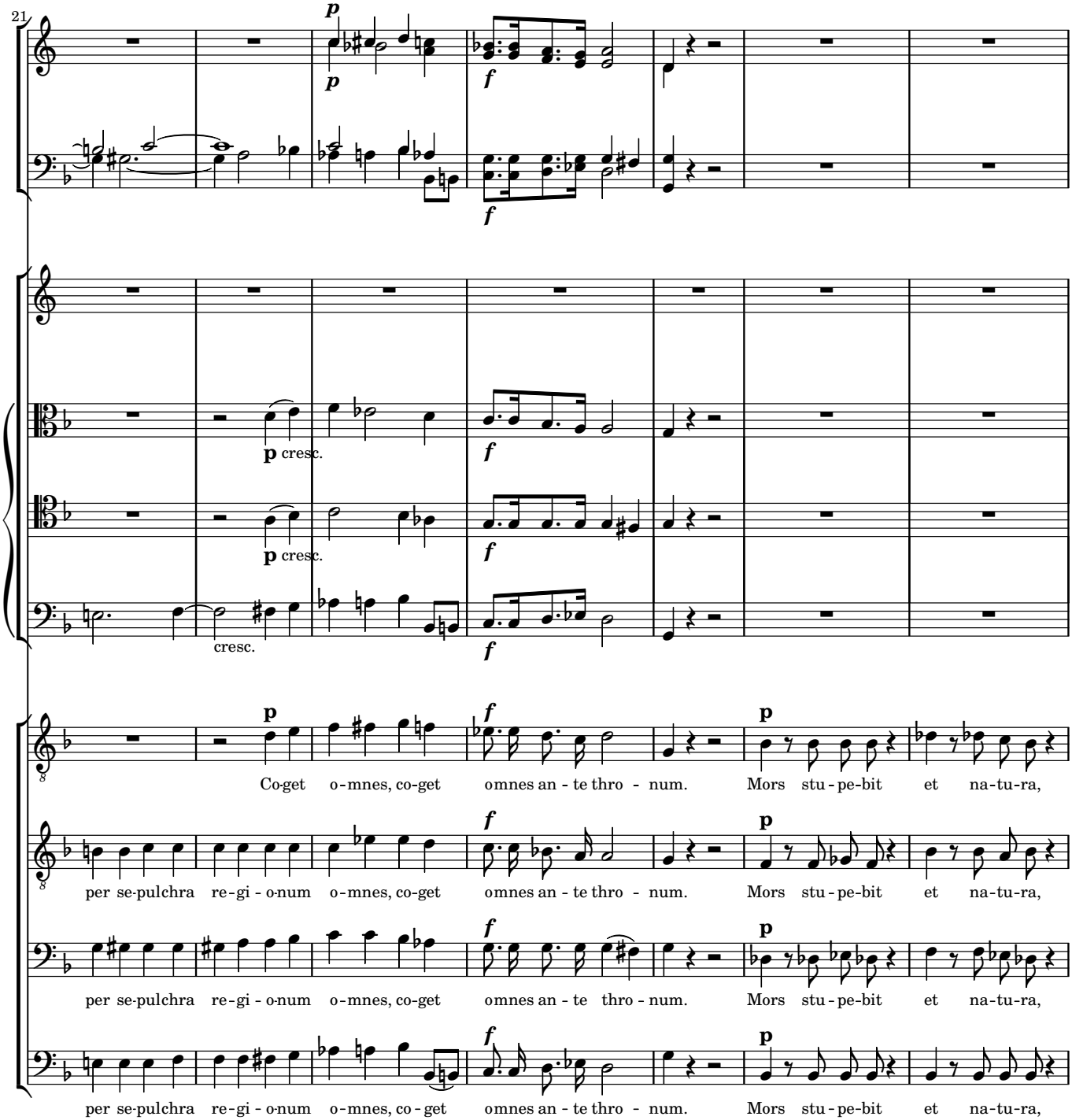
21
p
p
f
f
p cresc.
p cresc.
cresc.
f
f
f
p
f
p
Co-get o-mnes, co-get omnes an - te thro - num. Mors stu - pe-bit et na-tu-ra,
f
p
per se-pulchra re-gi - o-num o-mnes, co-get omnes an - te thro - num. Mors stu - pe-bit et na-tu-ra,
f
p
per se-pulchra re-gi - o-num o-mnes, co-get omnes an - te thro - num. Mors stu - pe-bit et na-tu-ra,
f
p
per se-pulchra re-gi - o-num o-mnes, co - get omnes an - te thro - num. Mors stu - pe-bit et na-tu-ra,

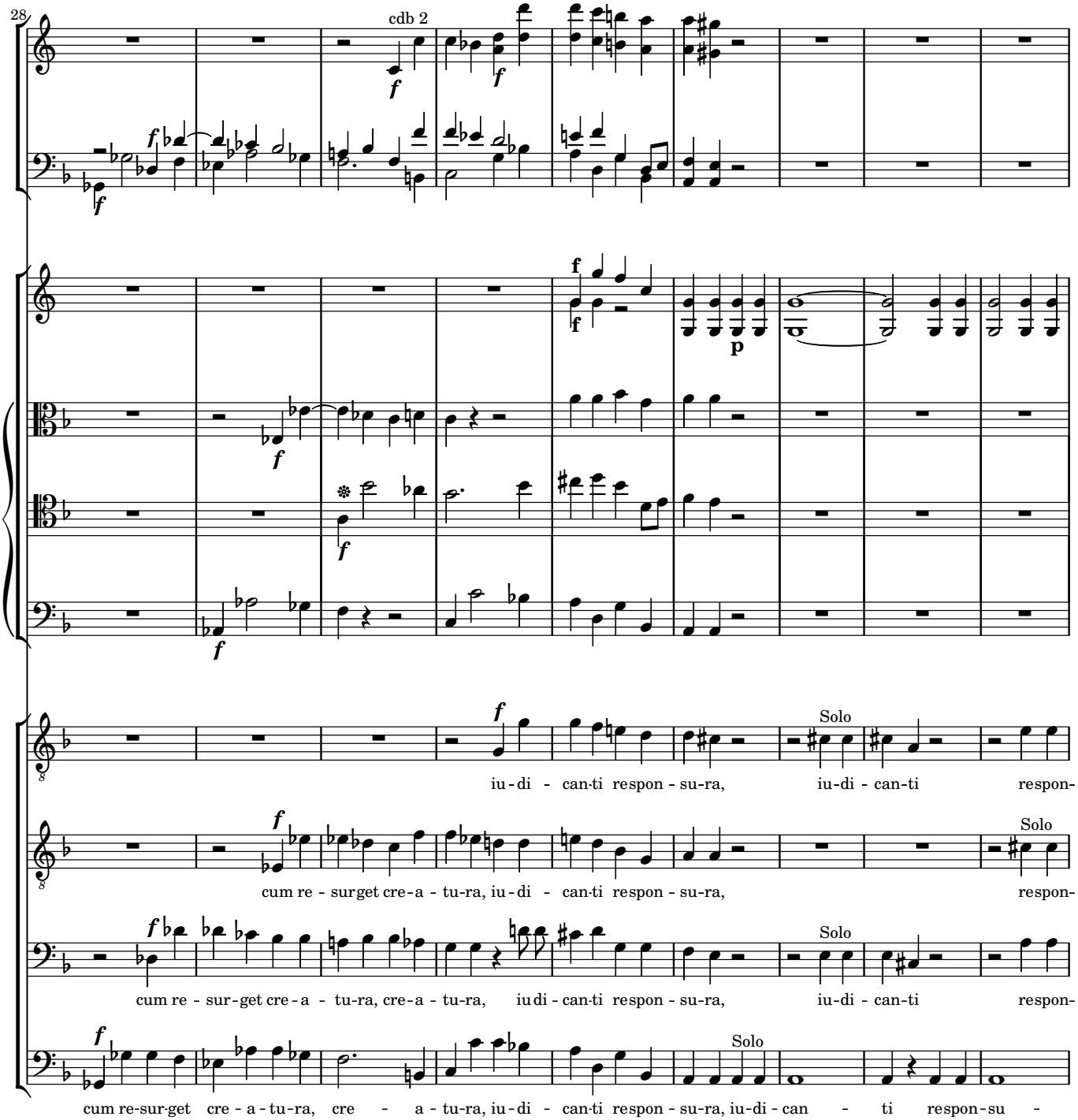
28
cdb 2
Solo
iu - di - can-ti respon - su-ra, iu-di - can-ti respon-
cum re - sur-get cre - a - tu-ra, iu-di - can-ti respon - su-ra, respon-
cum re - sur - get cre - a - tu-ra, cre-a - tu-ra, iu-di - can-ti respon - su-ra, iu-di - can-ti respon-
cum re-sur-get cre - a - tu-ra, cre - a - tu-ra, iu - di - can-ti respon - su-ra, iu-di - can - ti respon-su -

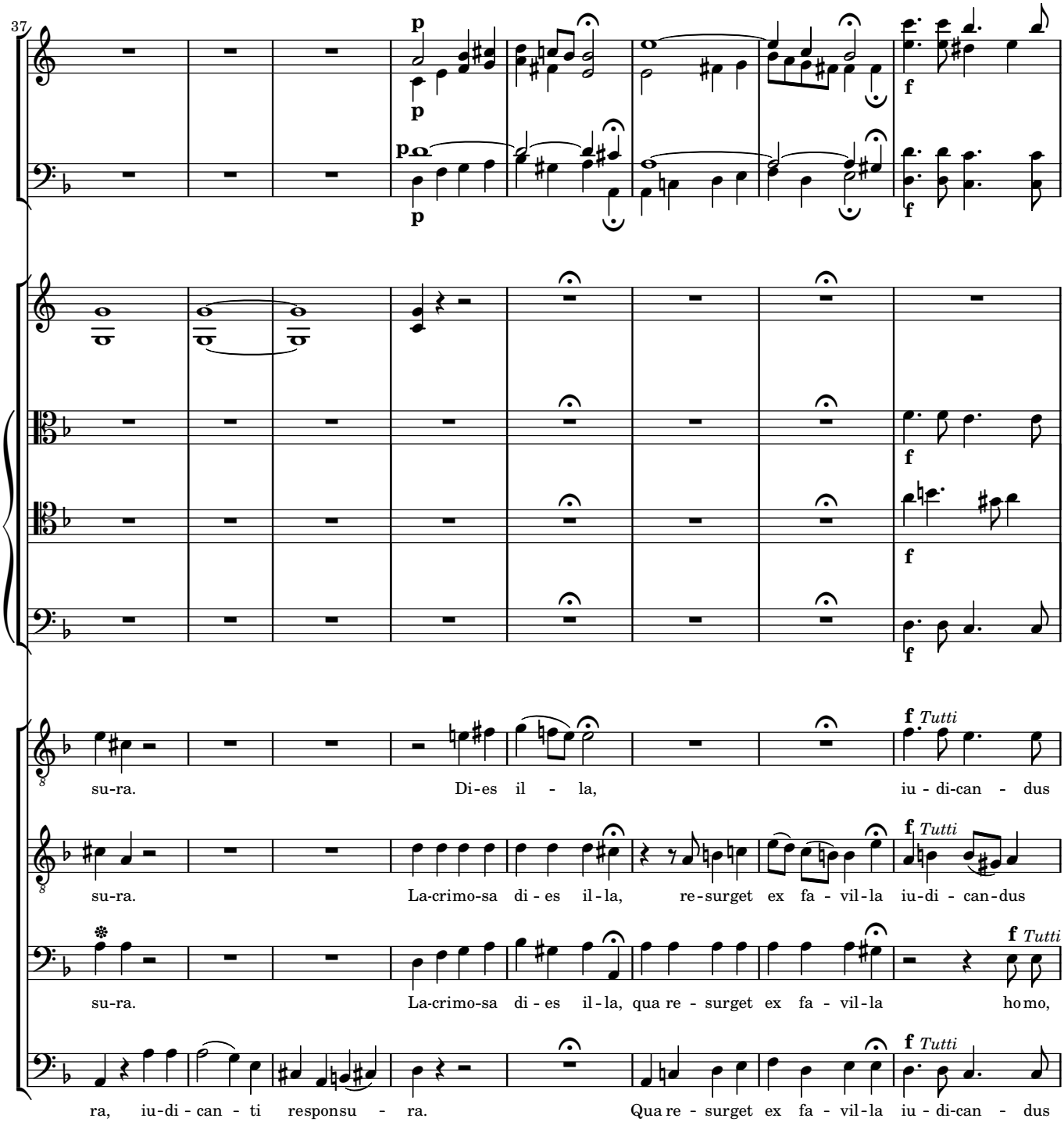
37
p
p
p
p
f
f
f
f
f
f Tutti
su-ra. Di-es il - la, iu - di-can - dus
f Tutti
su-ra. La-crimo-sa di - es il - la, re-surget ex fa - vil-la iu-di - can-dus
f Tutti
su-ra. La-crimo-sa di - es il - la, qua re - surget ex fa - vil-la ho mo,
f Tutti
ra, iu-di - can - ti responsu - ra. Qua re - surget ex fa - vil-la iu - di-can - dus

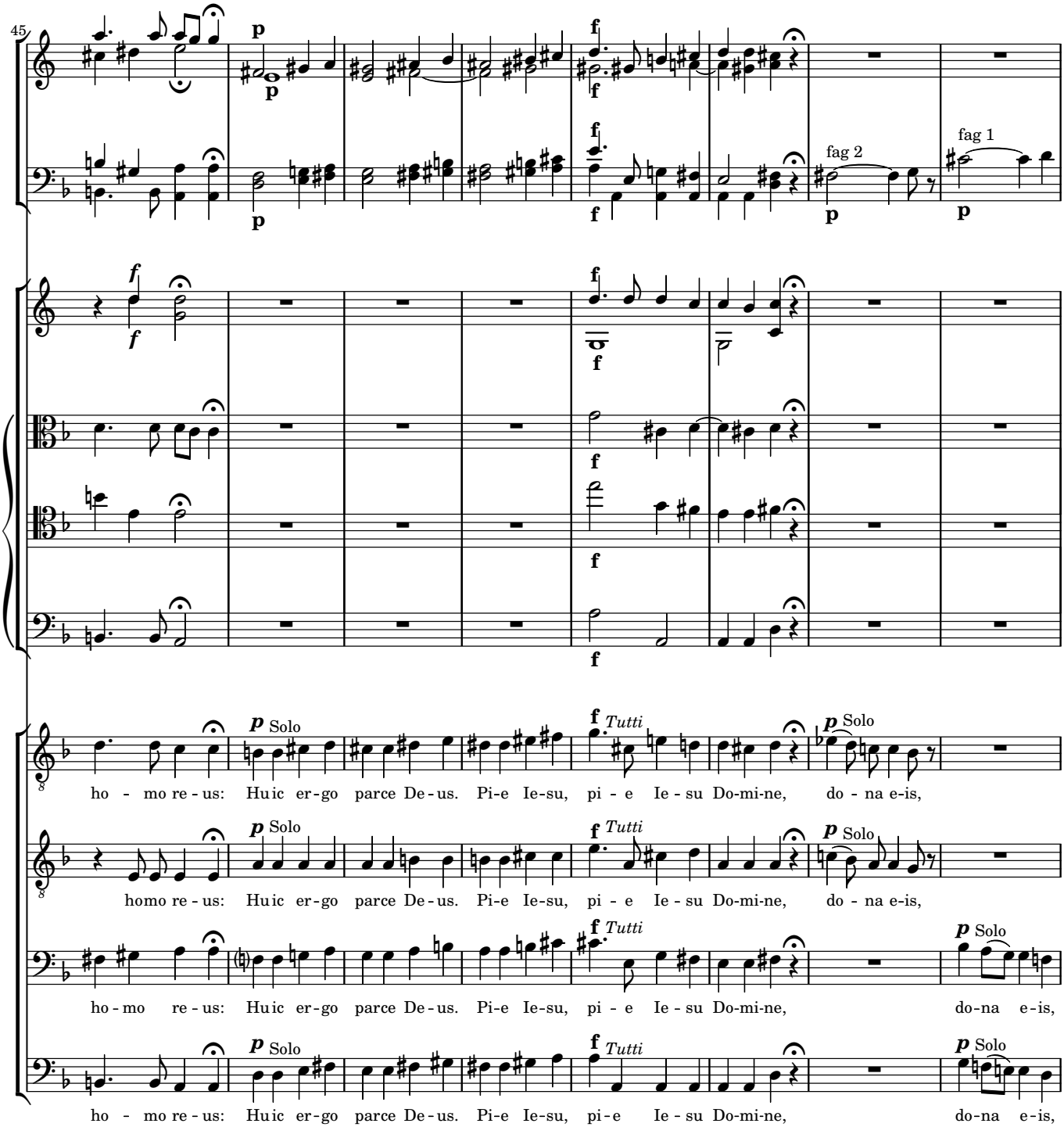
45
fag 2
fag 1
Solo
Tutti
ho - mo re - us: Hu ic er-go parce De - us. Pi-e Ie-su, pi - e Ie - su Do-mi-ne, do - na e-is,
homo re - us: Hu ic er-go parce De - us. Pi-e Ie-su, pi - e Ie - su Do-mi-ne, do - na e-is,
ho - mo re - us: Hu ic er-go parce De - us. Pi-e Ie-su, pi - e Ie - su Do-mi-ne, do-na e-is,
ho - mo re - us: Hu ic er-go parce De - us. Pi-e Ie-su, pi-e Ie - su Do-mi-ne, do-na e-is,

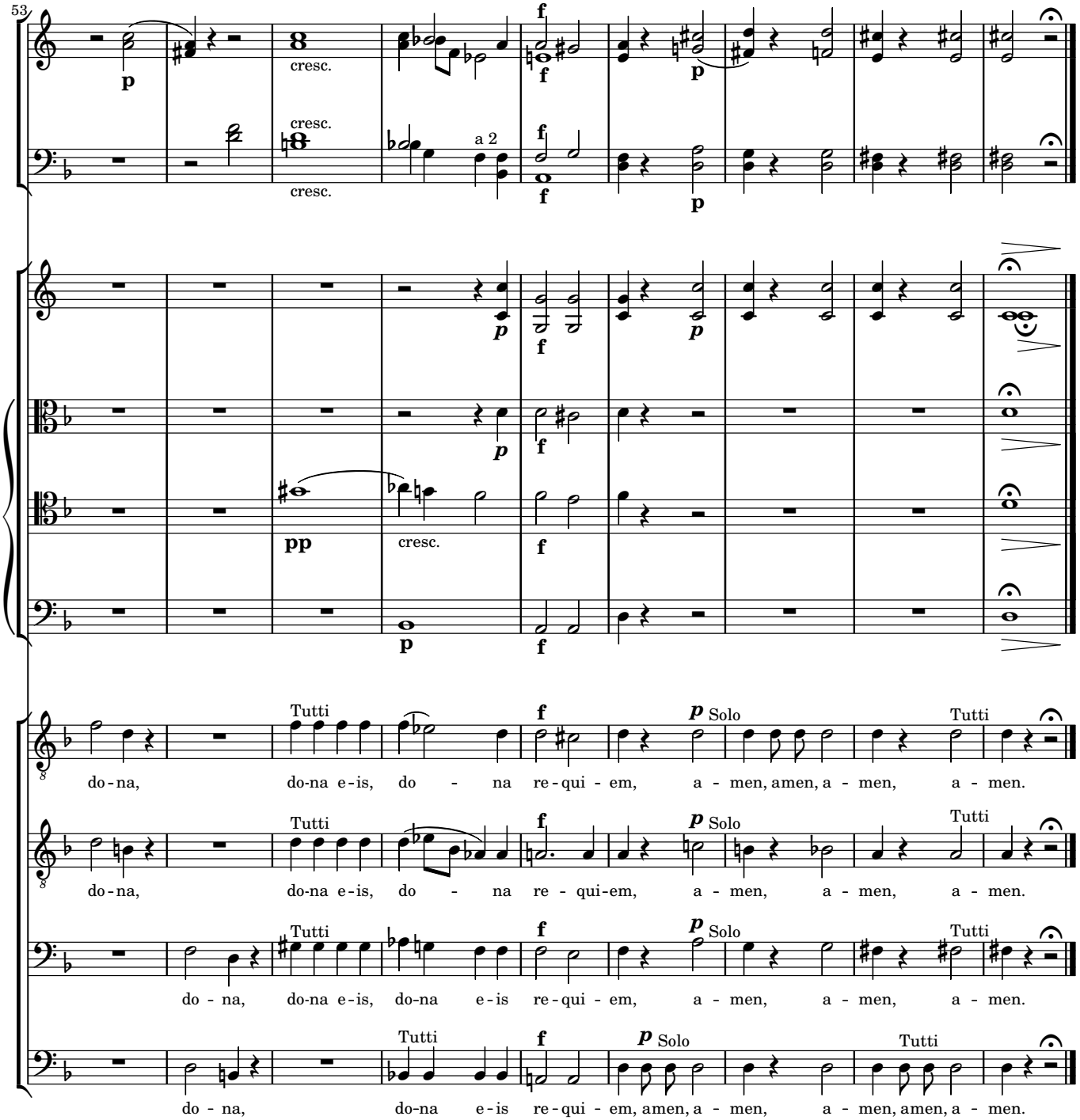
53
cresc.
cresc.
a 2
Tutti
Solo
Tutti
do-na, do-na e-is, do - na re-qui - em, a - men, amen, a - men, a - men.
do-na, do-na e-is, do - na re - qui-em, a - men, a - men, a - men.
do - na, do-na e-is, do-na e-is re-qui - em, a - men, a - men, a - men.
do - na, do-na e-is re-qui - em, amen, a - men, a - men, amen, a - men.