

Werner. Collected works.

Gregor Joseph

Werner

Missa lydia alla breve

WerW B.70

Mass

S, A, T, B (coro), b, org

edited by Wolfgang Esser-Skala

Bassi

Wesser
Skala
Edition

Edition Esser-Skala · Koppl, Austria · 2024

© 2024 by Edition Esser-Skala (Selbstverlag § 2 Abs 1 Z 7 GewO 1994). This edition is licensed under a Creative Commons Attribution-ShareAlike 4.0 International License. To view a copy of this license, visit <https://creativecommons.org/licenses/by-sa/4.0/>.

Music engraving by LilyPond 2.24.2 (<https://www.lilypond.org>) and EES Tools v2023.10.0.
Front matter typeset with Source Sans and Fredericka the Great.

Please report any errors or mistakes to edition@esser-skala.at.

 [edition-esser-skala/werner-collected-works](https://github.com/edition-esser-skala/werner-collected-works)
v2024.10.0, 2024-11-01 (9f5b89e63a8222e9816b4a6916374bc6bdb20b18)

1 Kyrie

Alla capella · Allegro

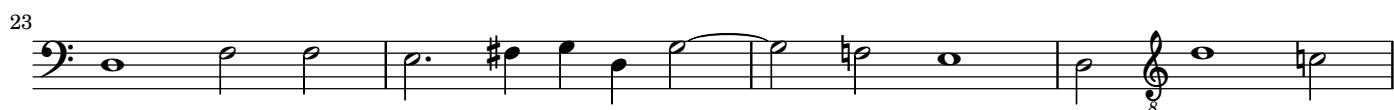
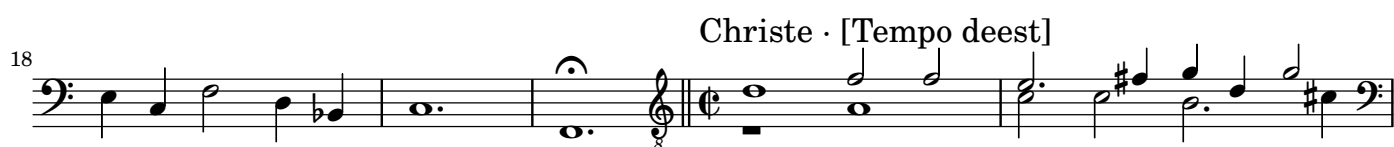

2 Credo

[Tempo deest]

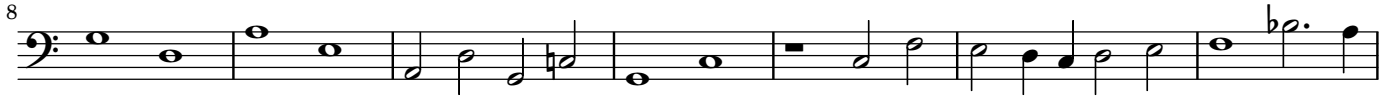

52 Et incarnatus est · Largo

62

70

Crucifixus · [Tempo deest]

77

83

89

Et resurrexit · [Tempo deest]

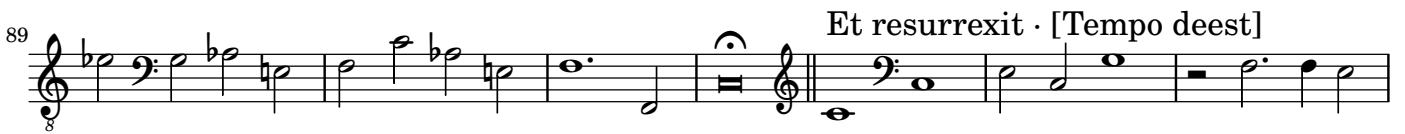

96

103

109

116

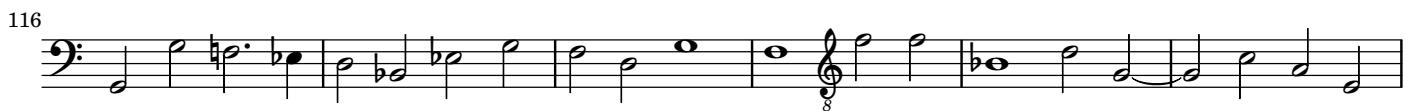

122

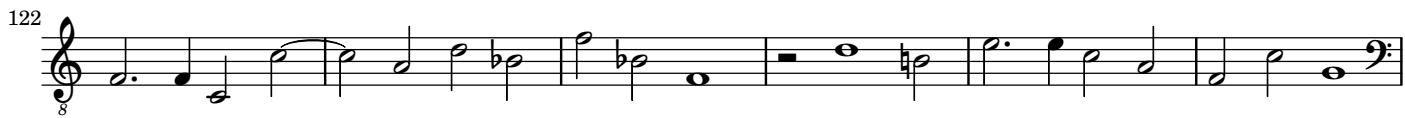

128

135

141

147

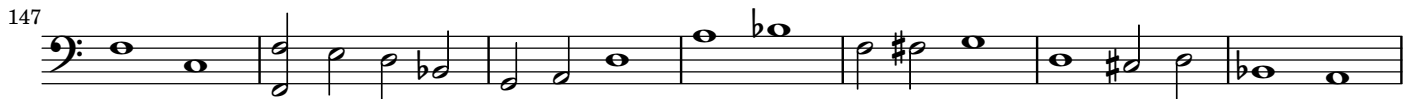

154

161

166

172

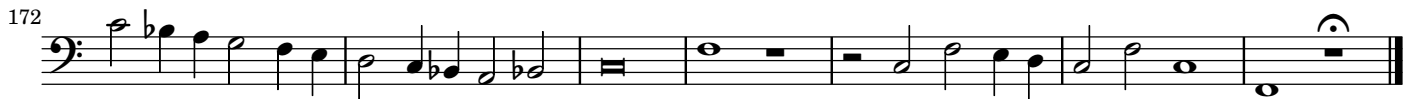

3 Sanctus

[Tempo deest]

5

10

15

20

Osanna · [Tempo deest]

26

30

36

41

tasto solo

4 Benedictus

[Tempo deest]

6

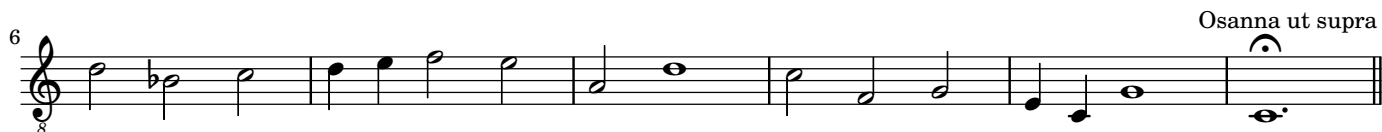

Osanna ut supra

5 Agnus Dei

[Tempo deest]

1

7

14

20 [Tempo deest]

26

30

35

39

45
