Werner.
Collected works.

Gregor Joseph
Werner

Missa Vicit leo de tribe Juda
WerW B.47

Mass

S, A, T, 2 B (solo), S, A, T, B (coro), 2 clno (C), timp (C–G),
2 vl, 2 vla, vlc solo, b, org solo

edited by Wolfgang Esser-Skala

Full score

Esser Skala Edition

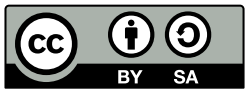

Edition Esser-Skala · Koppl, Austria · 2024

© 2024 by Edition Esser-Skala (Selbstverlag § 2 Abs 1 Z 7 GewO 1994). This edition is licensed under a Creative Commons Attribution-ShareAlike 4.0 International License. To view a copy of this license, visit https://creativecommons.org/licenses/by-sa/4.0/.

Music engraving by LilyPond 2.24.2 (https://www.lilypond.org) and EES Tools v2023.10.0.
Front matter typeset with Source Sans and Fredericka the Great.

Please report any errors or mistakes to edition@esser-skala.at.

edition-esser-skala/werner-collected-works
v2024.10.0, 2024-11-01 (9f5b89e63a8222e9816b4a6916374bc6bdb20b18)

Critical Report

Abbreviations

A	alto
B	bass
b	basses
clno	clarion
org	organ
S	soprano
T	tenor
timp	timpani
vl	violin
vla	viola
vlc	violoncello

Sources

B1	*Library*	A-Ed
	Shelfmark	A 54
	Category	manuscript copy (principal source)
	Date	unknown
	RISM ID	600037863
	License	public domain
	URL	https: //dommusikarchiv.martinus.at/site/werkverzeichnis/gallery/704.html

Commentary

In general, this edition closely follows the principal source. Any changes that were introduced by the editor are indicated by italic type (lyrics, dynamics and directives), parentheses (expressive marks and bass figures) or dashes (slurs and ties). Accidentals are used according to modern conventions. For further details, consult the Editorial Guidelines available on the Edition's webpage.

Asterisks denote the following emendations:

Mov.	*Bar*	*Staff*	*Description*
1	2	vl 2	2nd ♩ in **B1**: c′32–g32–a32–b32–c′32–d′32–e′32–f′32
	12	S	2nd ♪ in **B1**: e″8
	19	clno 2	4th ♩ in **B1**: g′16–g′32–g′32–e′16–e′32–e′32
	31	org	2nd to 4th ♪ in **B1**: c8–d8–e8
	64f	B	last ♩ of bar 64 in **B1**: d16–e16–d16–c16; 1st ♪ of bar 65: B8
2	7	vl 2	2nd and 4th ♪ in **B1**: c‴32–g″32–e″32–g″32
	8	T	5th ♪ in **B1**: b8
	28	vla 2	3rd ♪ in **B1**: f″8
	87	vl 2	3rd ♩ in **B1**: 𝄾–d′16–e♭′16–f′16
	91	vl 2	4th/5th ♪ in **B1**: c″4
	94	vl 2	last ♪ in **B1**: c″8
	134	org	7th ♪ of lower voice in **B1**: b8
3	6	clno 2	3rd 𝅗𝅥 in **B1**: e″2
	48–64	org	Notes in small print have been added by the editor.
	88	T	6th/7th ♪ in **B1**: a4
	94	clno 1	6th 𝅘𝅥𝅯 in **B1**: e″16
	96	A	rhythtm of 1st 𝅗𝅥 in **B1**: ♩–♪–♪
	118	vl 1	6th 𝅘𝅥𝅯 in **B1**: e″16
4	6	A	5th ♪ in **B1**: d′8
	13	–	In the clno 1, 2, and timp parts of **B1**, the directive *Fiat marche* probably indicates that these instruments should play an interlude.
	18	org	4th ♪ in **B1**: f8
	51	clno 1	6th ♪ in **B1**: g′8
6	1	A	3rd 𝅗𝅥 in **B1**: b′2
	30	vl 2	In **B1**, the last ♩ of bar 30 and the 1st 𝅝 of bar 31 are duplicated.
	35	T	1st 𝅗𝅥 in **B1**: b2
	36	vl 1	12th ♪ in **B1**: c″
	47	A	1st to 3rd ♩ in **B1**: g′4–f′2

Contents

1	Kyrie	1
2	Gloria	23
	Gratias agimus tibi	31
	Domine Deus	33
	Qui tollis	35
	Quoniam	38
	Cum Sancto Spiritu	41
3	Credo	46
	Et incarnatus est	55
	Crucifixus	57
	Et resurrexit	60
4	Sanctus	77
5	Benedictus	94
6	Agnus Dei	98

1 Kyrie

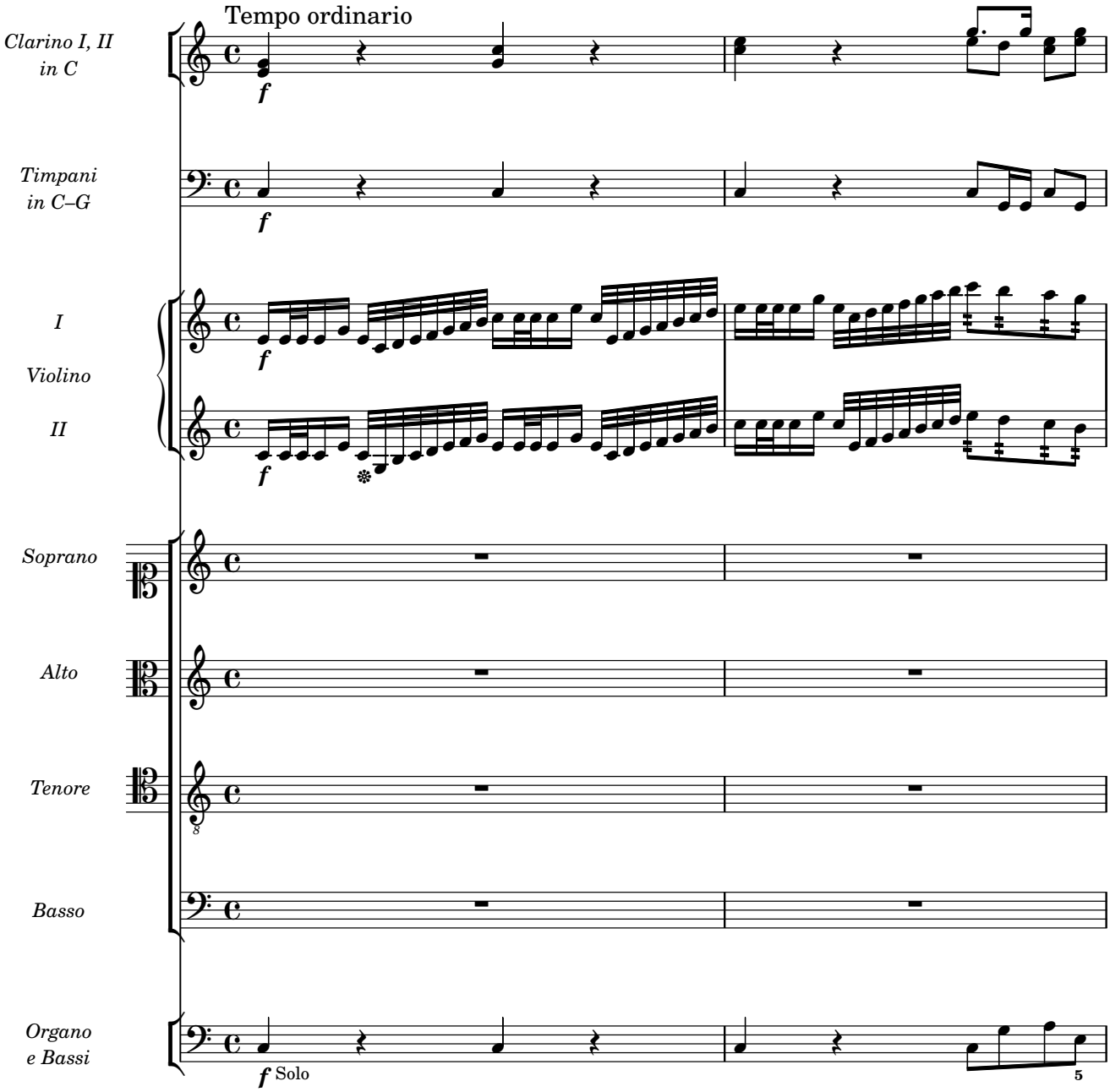
Tempo ordinario
Clarino I, II in C
Timpani in C–G
I
Violino
II
Soprano
Alto
Tenore
Basso
Organo e Bassi
f
f Solo
5

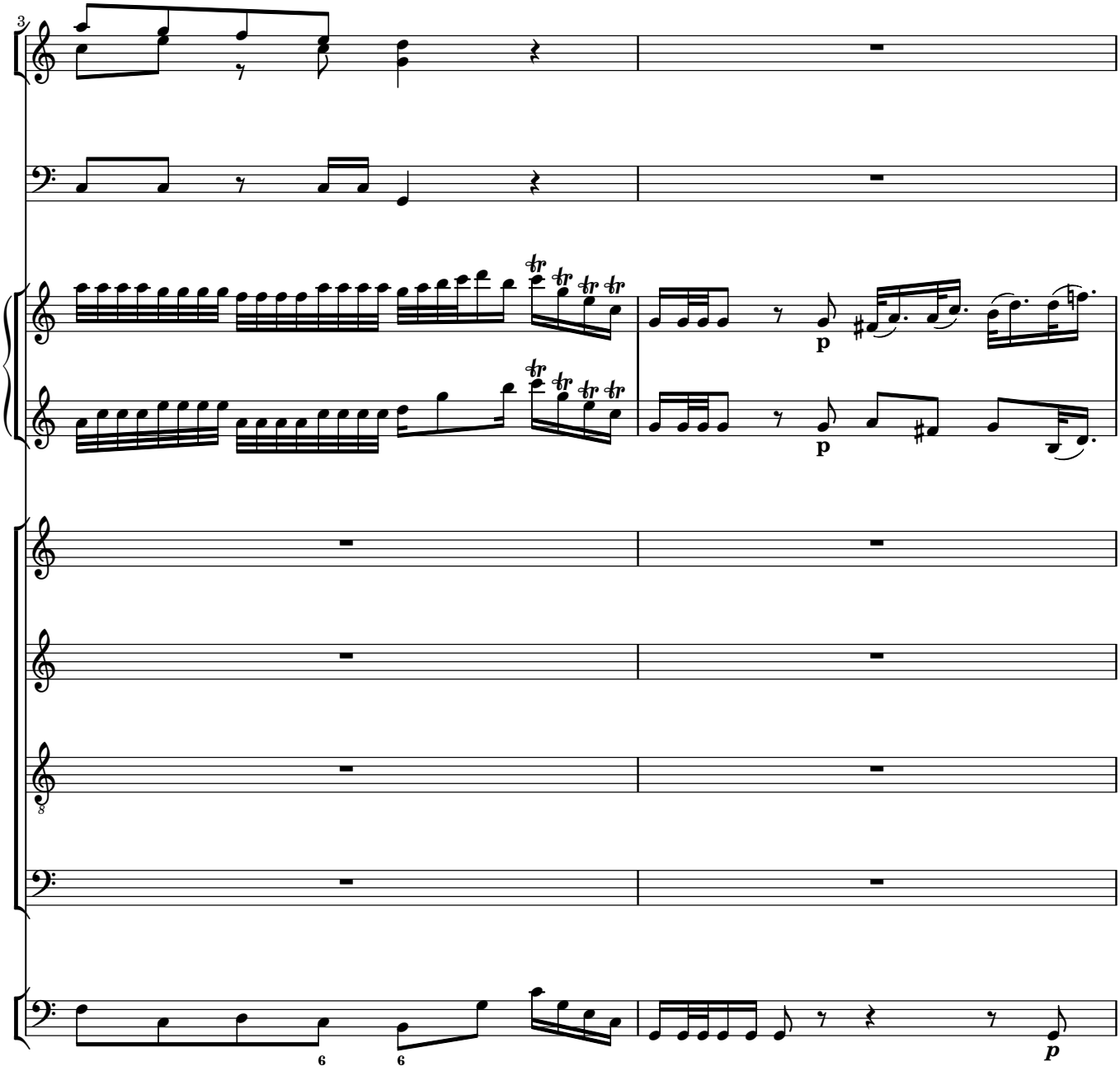
3
p
p
p

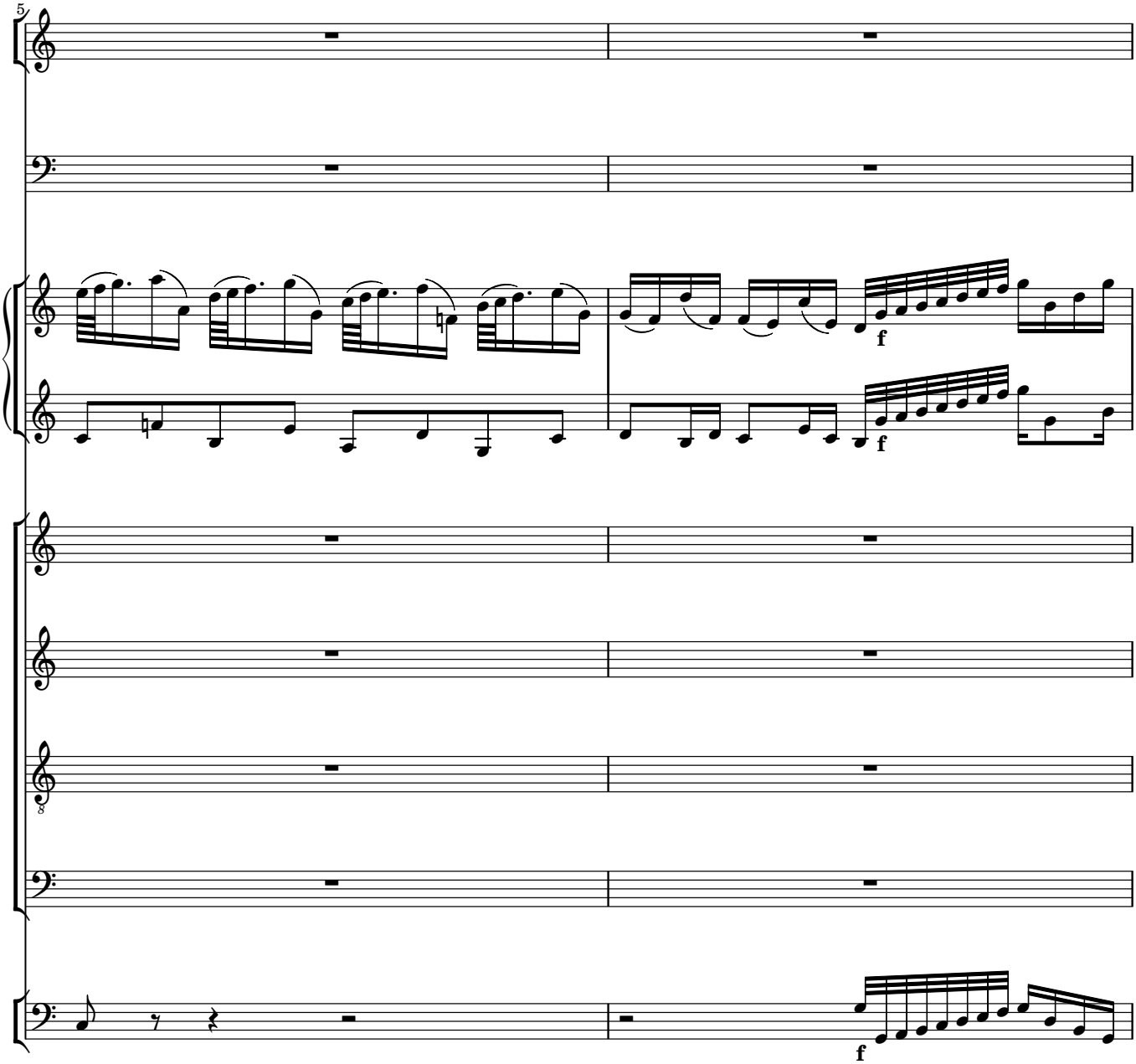
5
f
f
8
f

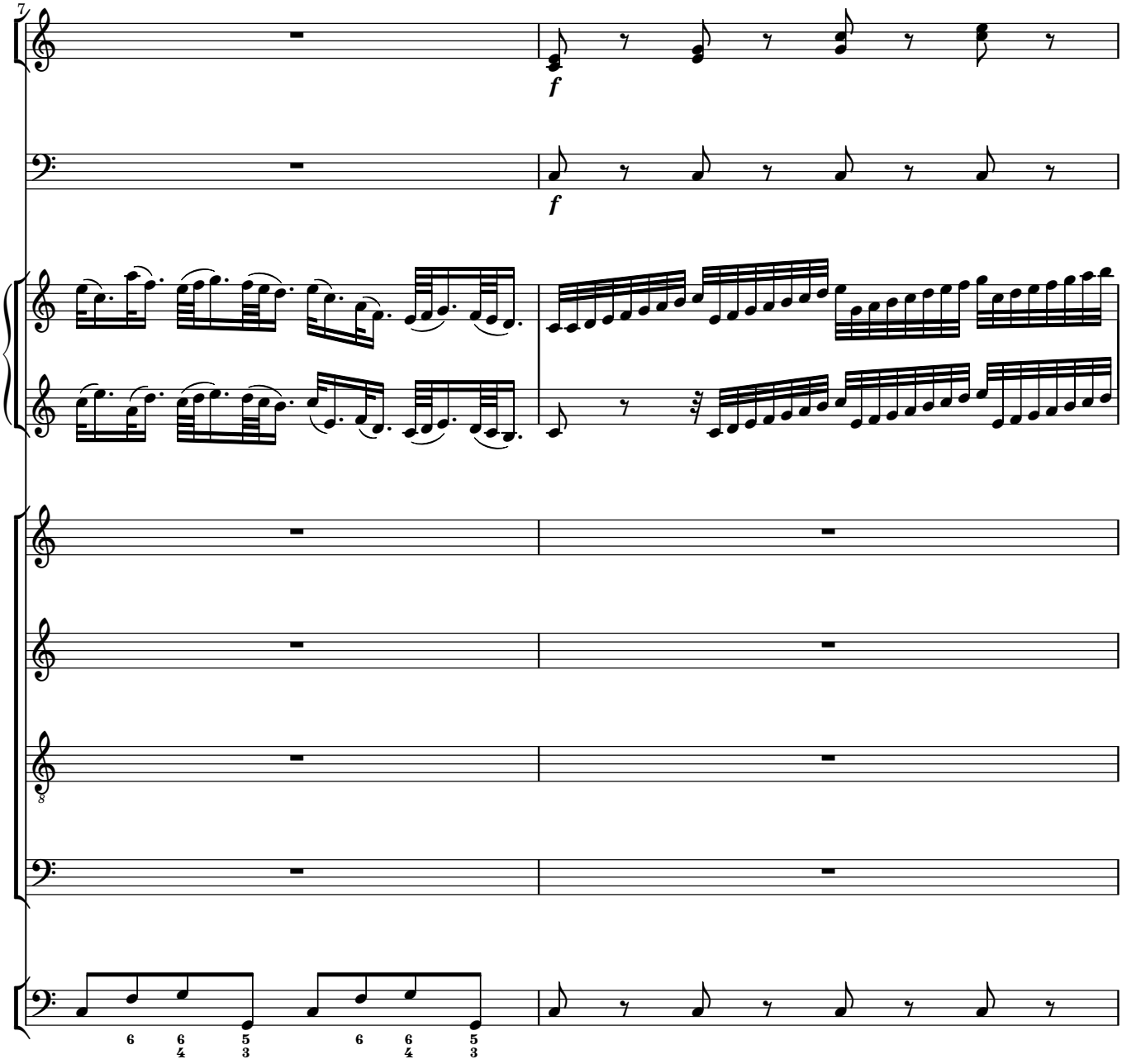
7
f
f
8
6
6
4
5
3
6
6
4
5
3

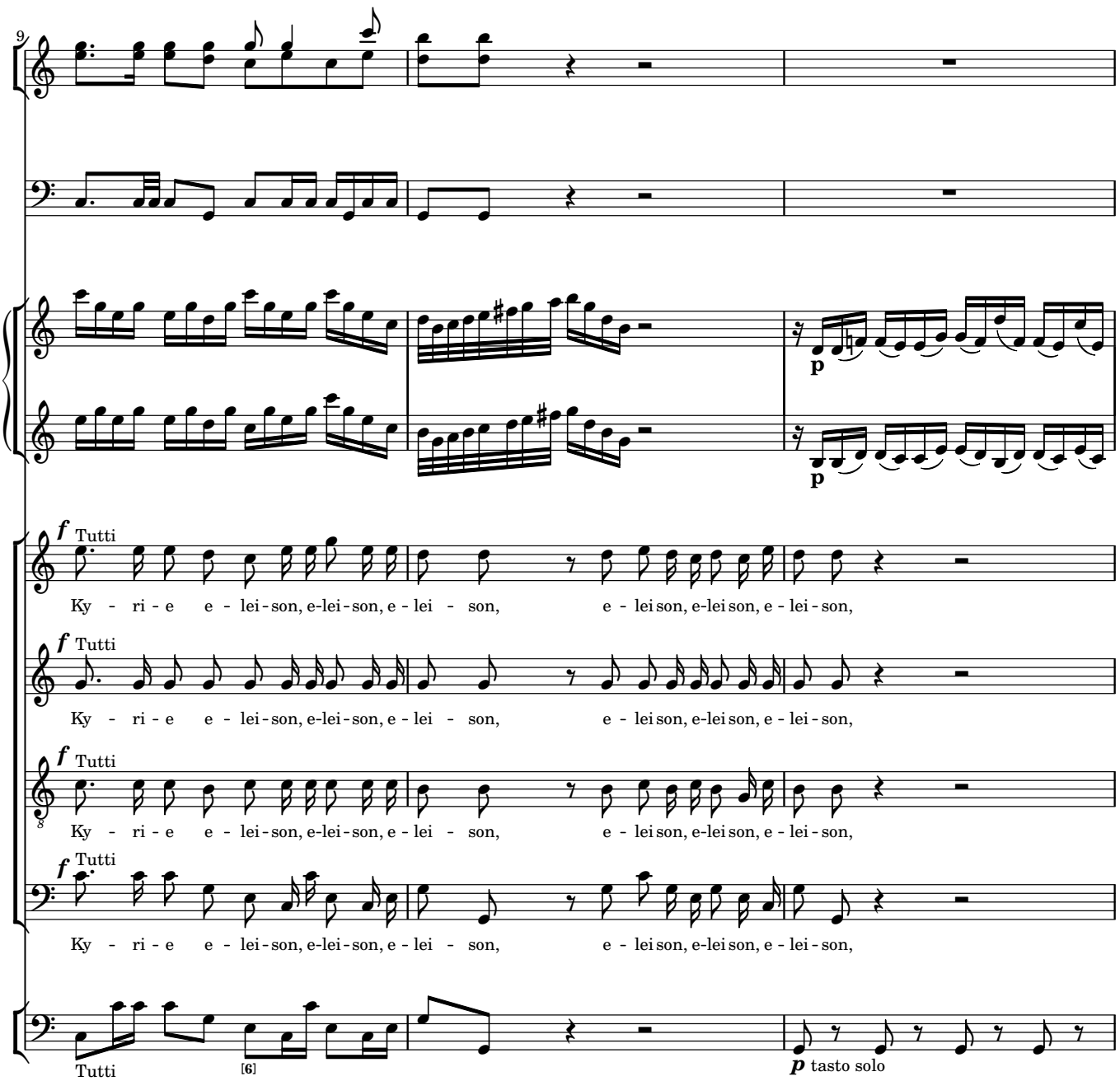
9
f Tutti
Ky - ri - e e - lei - son, e-lei - son, e - lei - son, e - lei son, e-lei son, e - lei - son,
f Tutti
Ky - ri - e e - lei - son, e-lei - son, e - lei - son, e - lei son, e-lei son, e - lei - son,
f Tutti
Ky - ri - e e - lei - son, e-lei - son, e - lei - son, e - lei son, e-lei son, e - lei - son,
f Tutti
Ky - ri - e e - lei - son, e-lei - son, e - lei - son, e - lei son, e-lei son, e - lei - son,
Tutti
[6]
p tasto solo

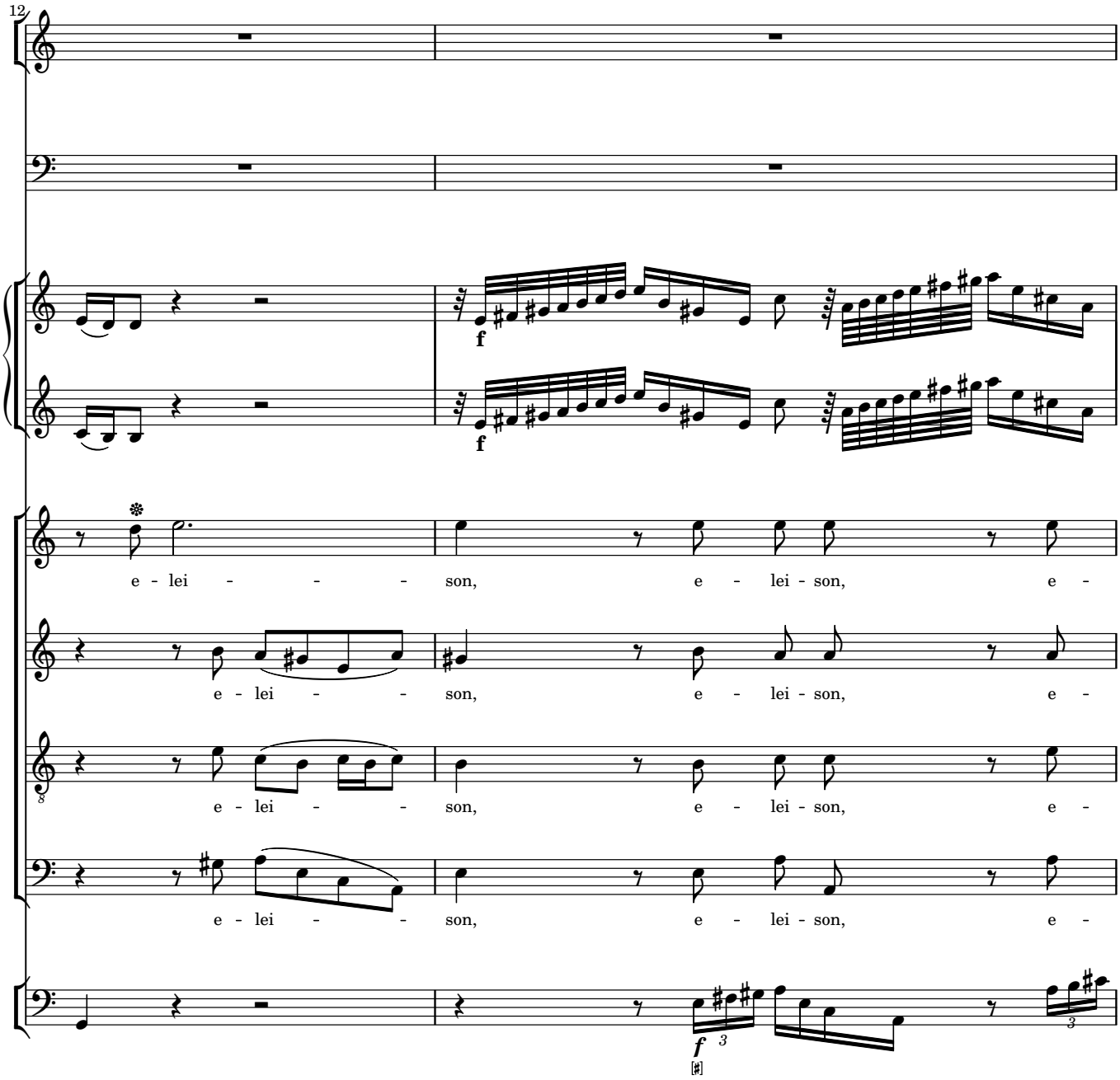
12
f
f
e - lei - - - son, e - lei - son, e -
e - lei - - - son, e - lei - son, e -
e - lei - - - son, e - lei - son, e -
e - lei - - - son, e - lei - son, e -
f

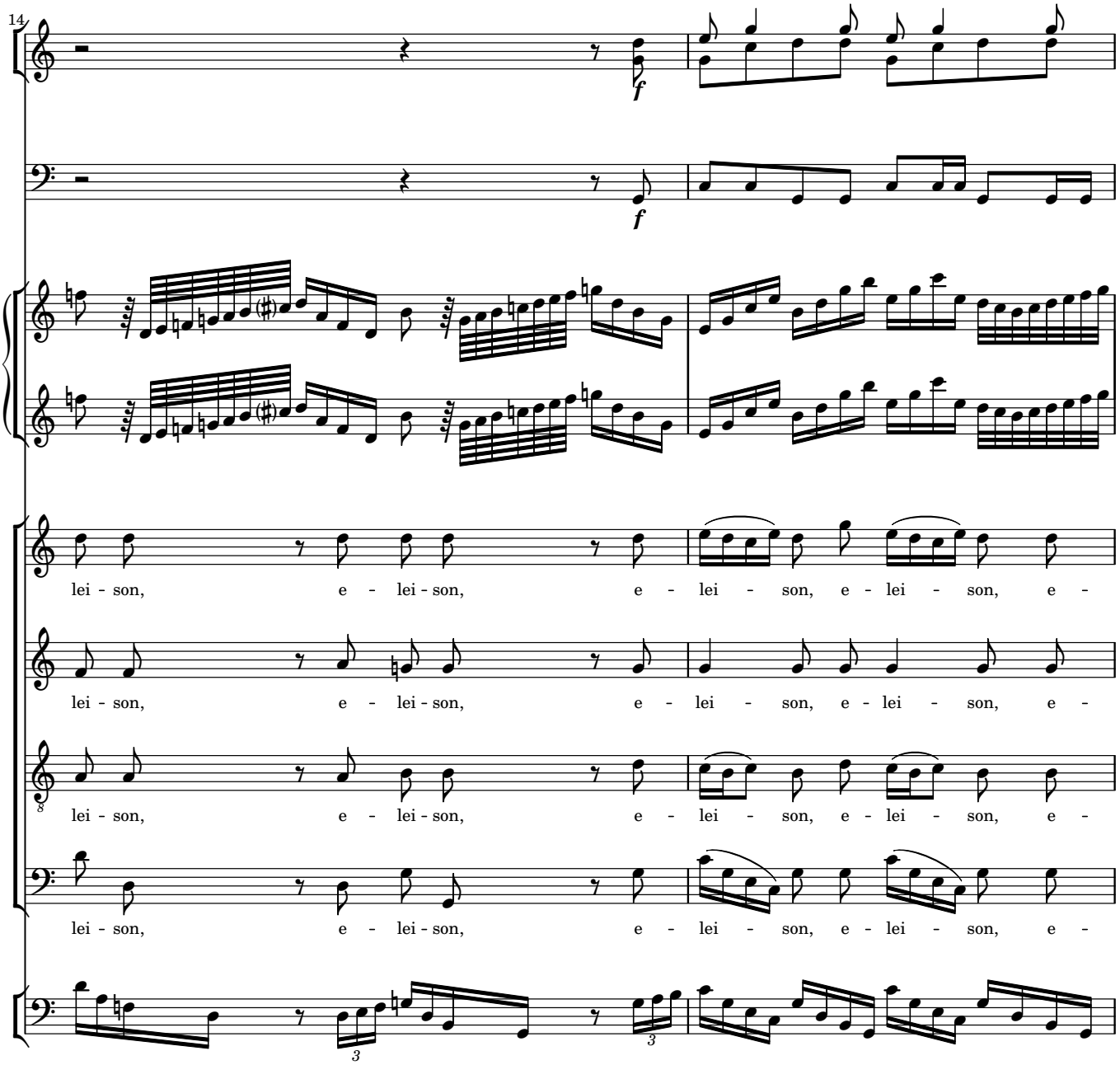
14
f
f
lei - son, e - lei - son, e - lei - son, e - lei - son, e -
lei - son, e - lei - son, e - lei - son, e - lei - son, e -
lei - son, e - lei - son, e - lei - son, e - lei - son, e -
lei - son, e - lei - son, e - lei - son, e - lei - son, e -

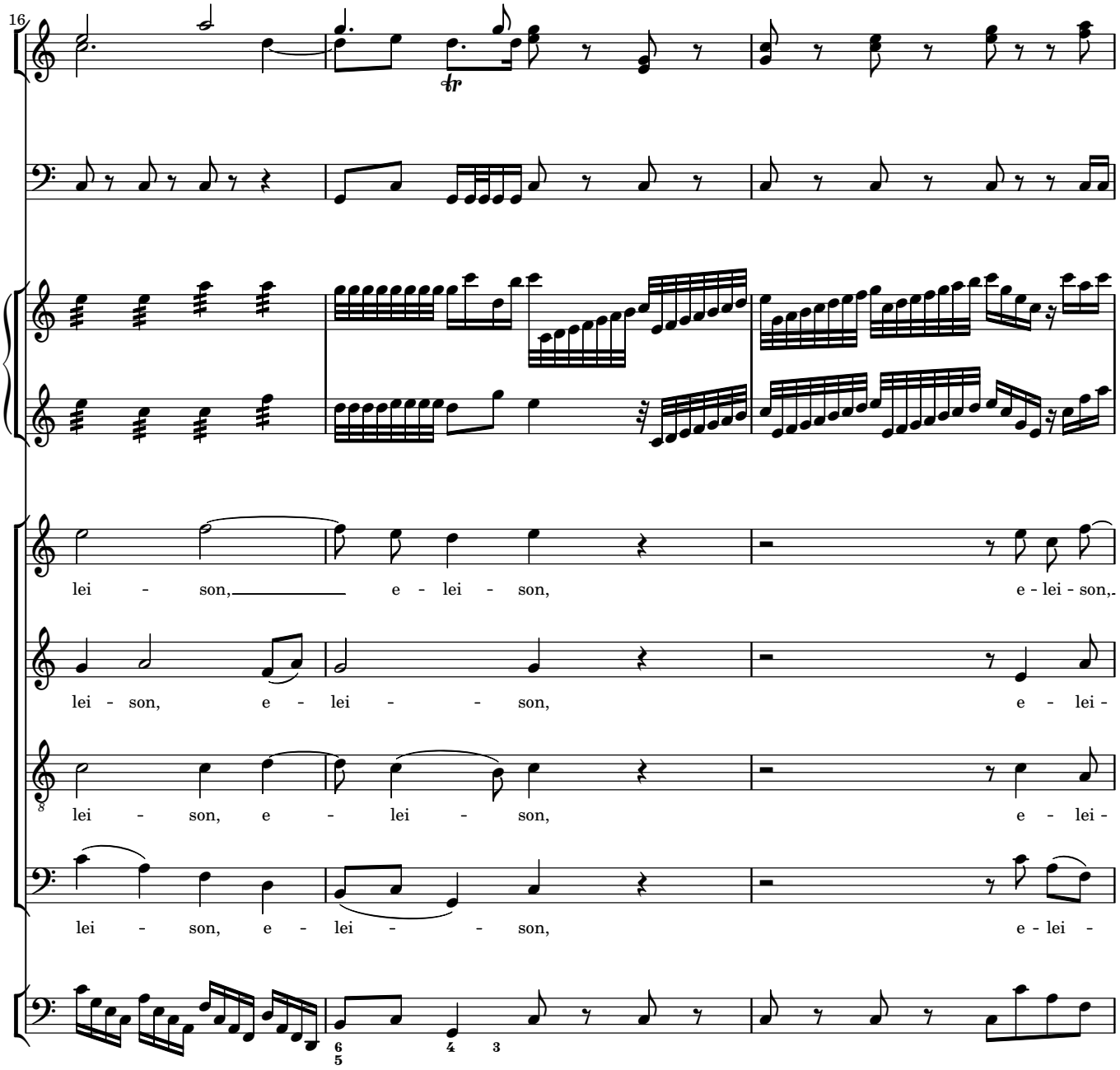
16
lei - son, e - lei - son, e - lei - son,
lei - son, e - lei - son, e - lei -
lei - son, e - lei - son, e - lei -
lei - son, e - lei - son, e - lei -

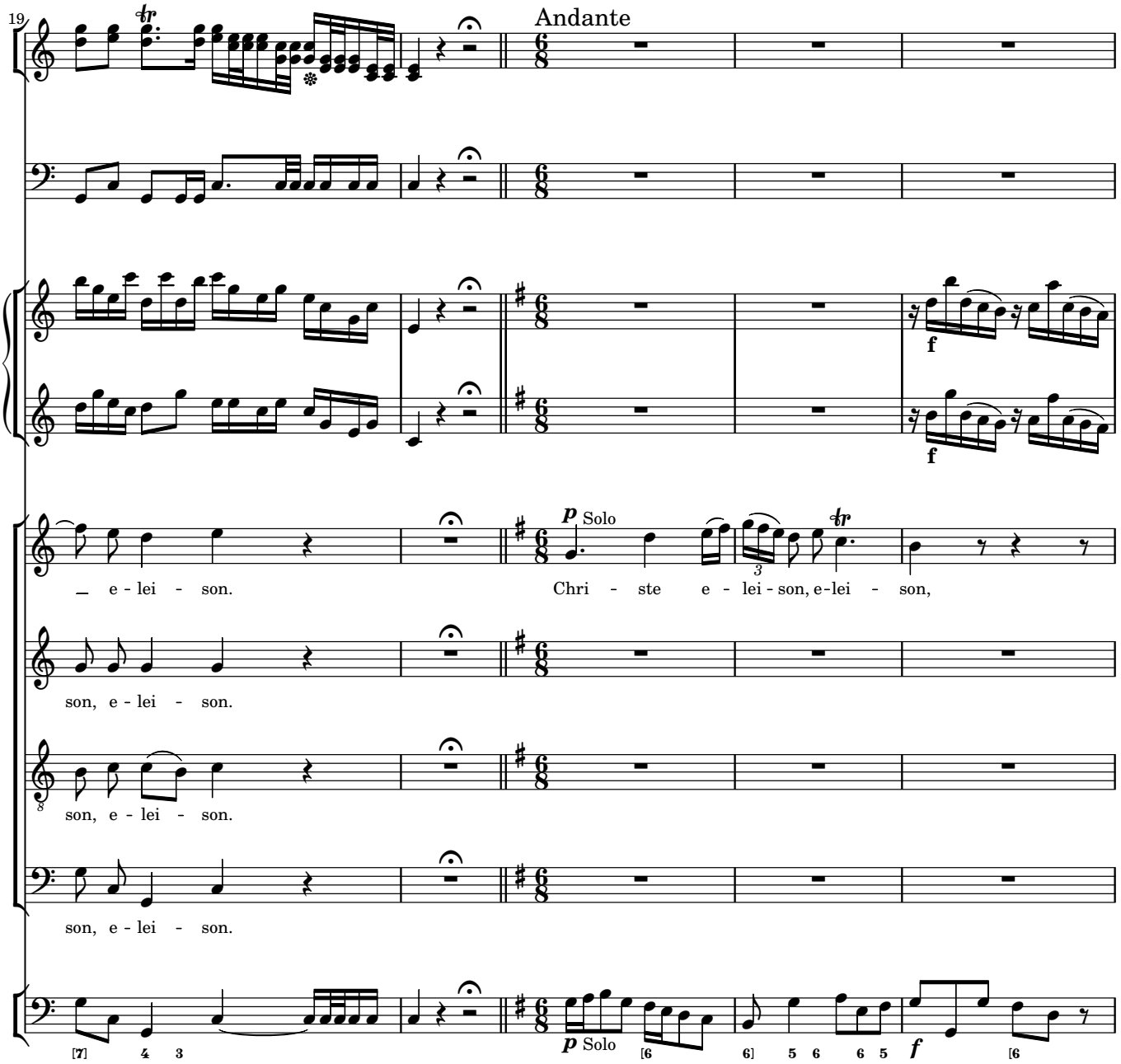
19
Andante
f
f
p Solo
e - lei - son.
Chri - ste e - lei - son, e - lei - son,
son, e - lei - son.
son, e - lei - son.
son, e - lei - son.
p Solo
f

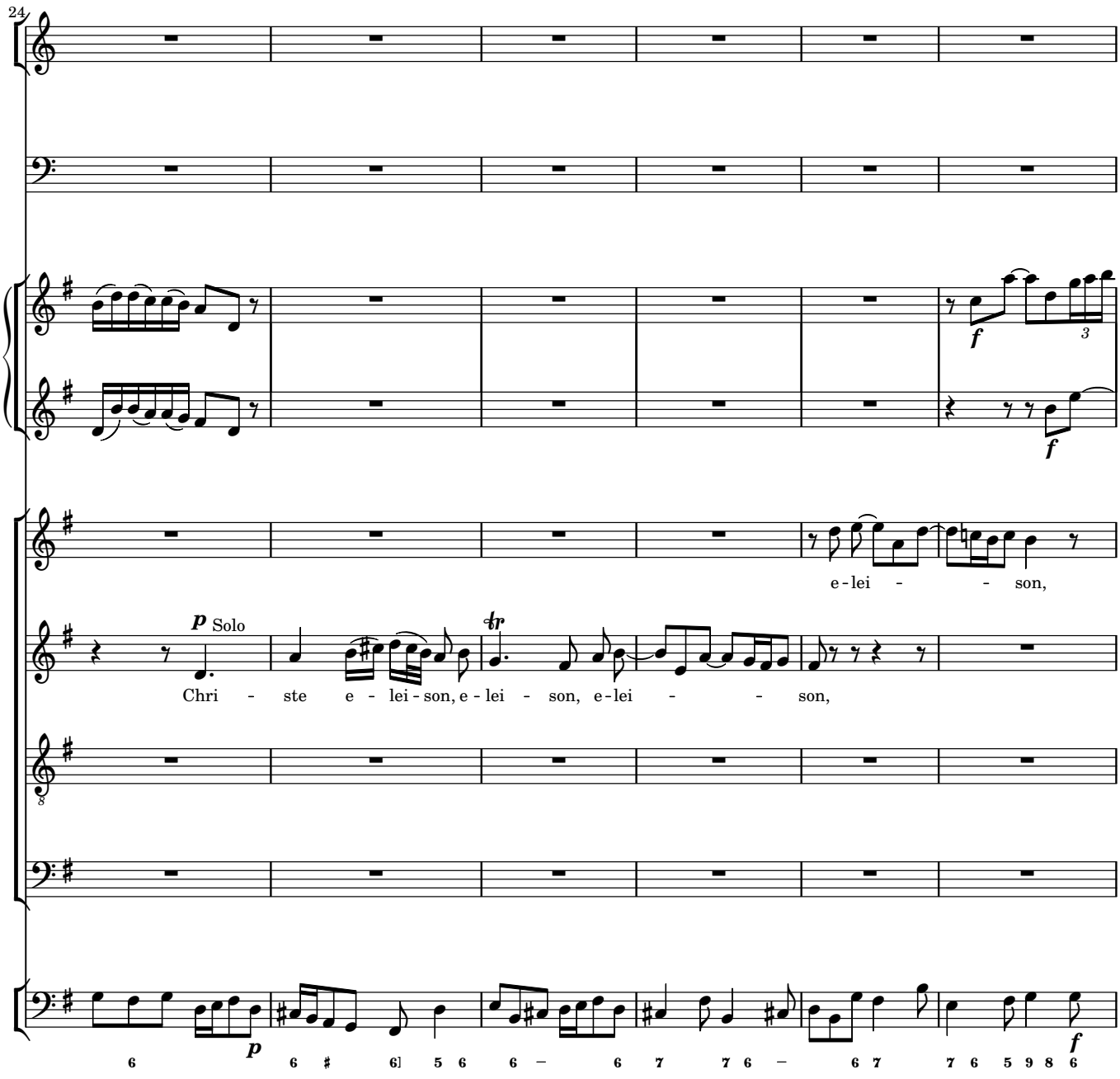
24
e - lei - - son,
p Solo
Chri - ste e - lei - son, e - lei - son, e - lei - - son,
f
3
p
f

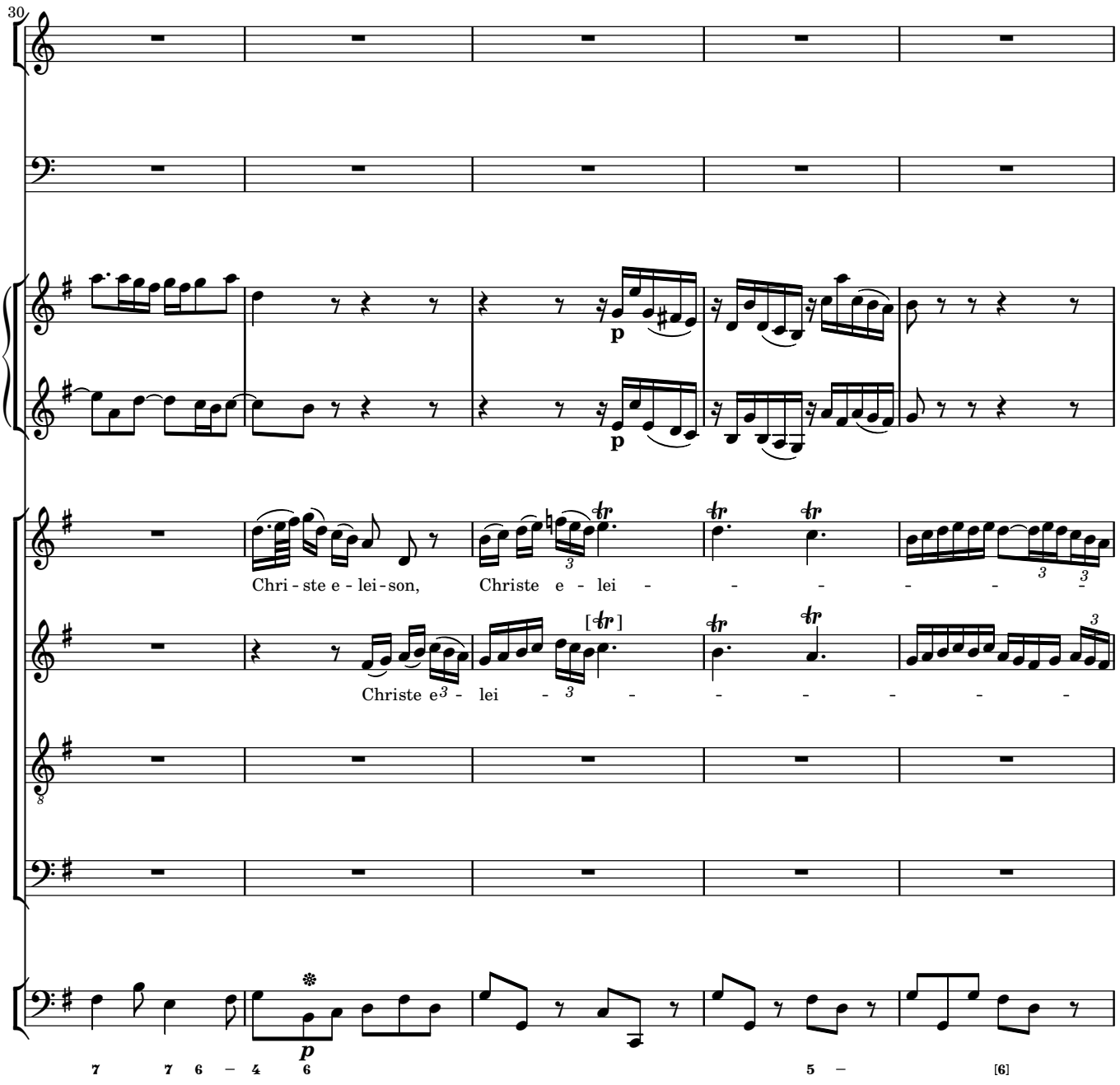
30
Chri - ste e - lei - son,
Christe e - lei -
Christe e - lei -
7 7 6 – 4 6
5 –
[6]

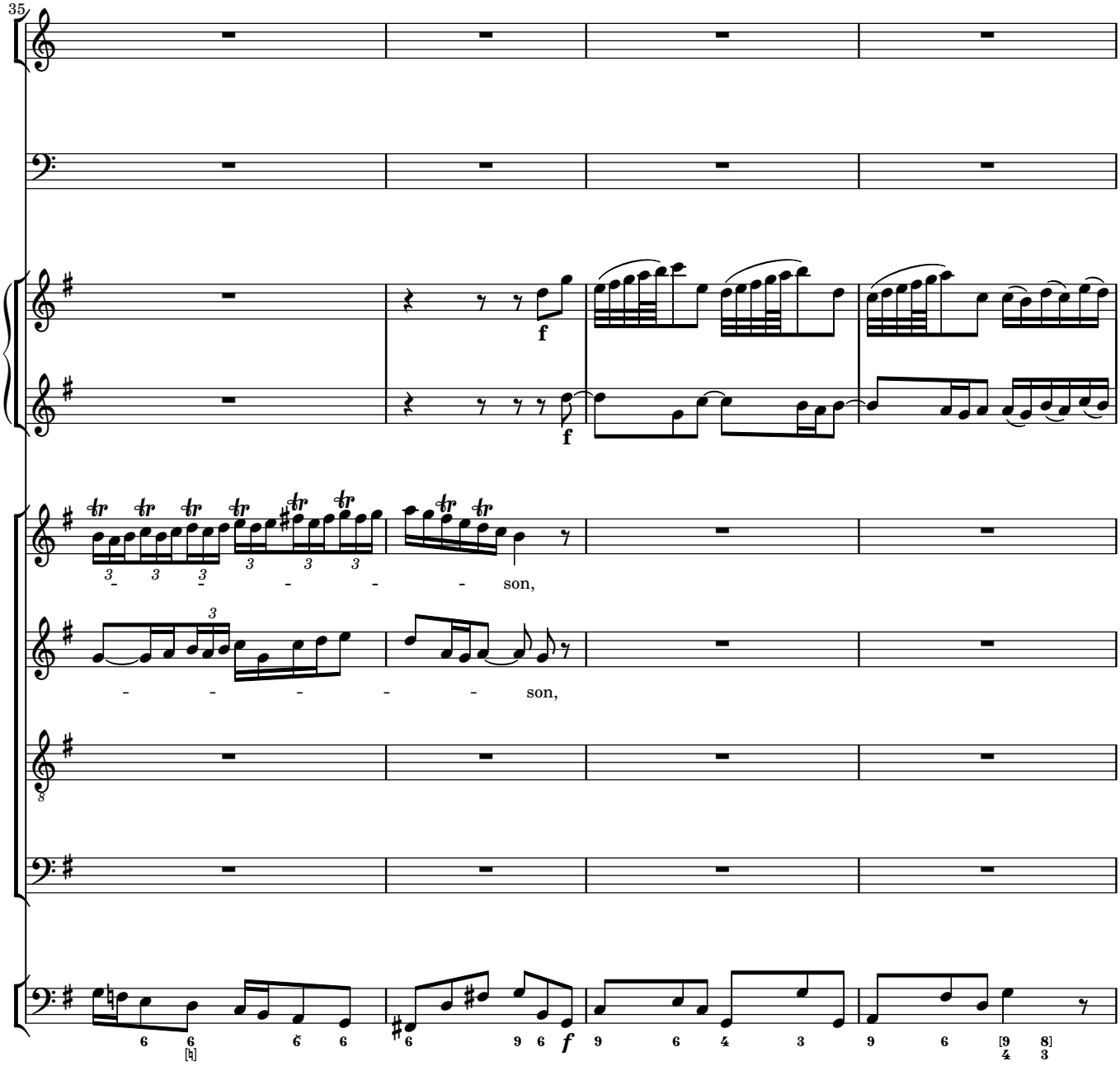
35
f
f
son,
son,
f

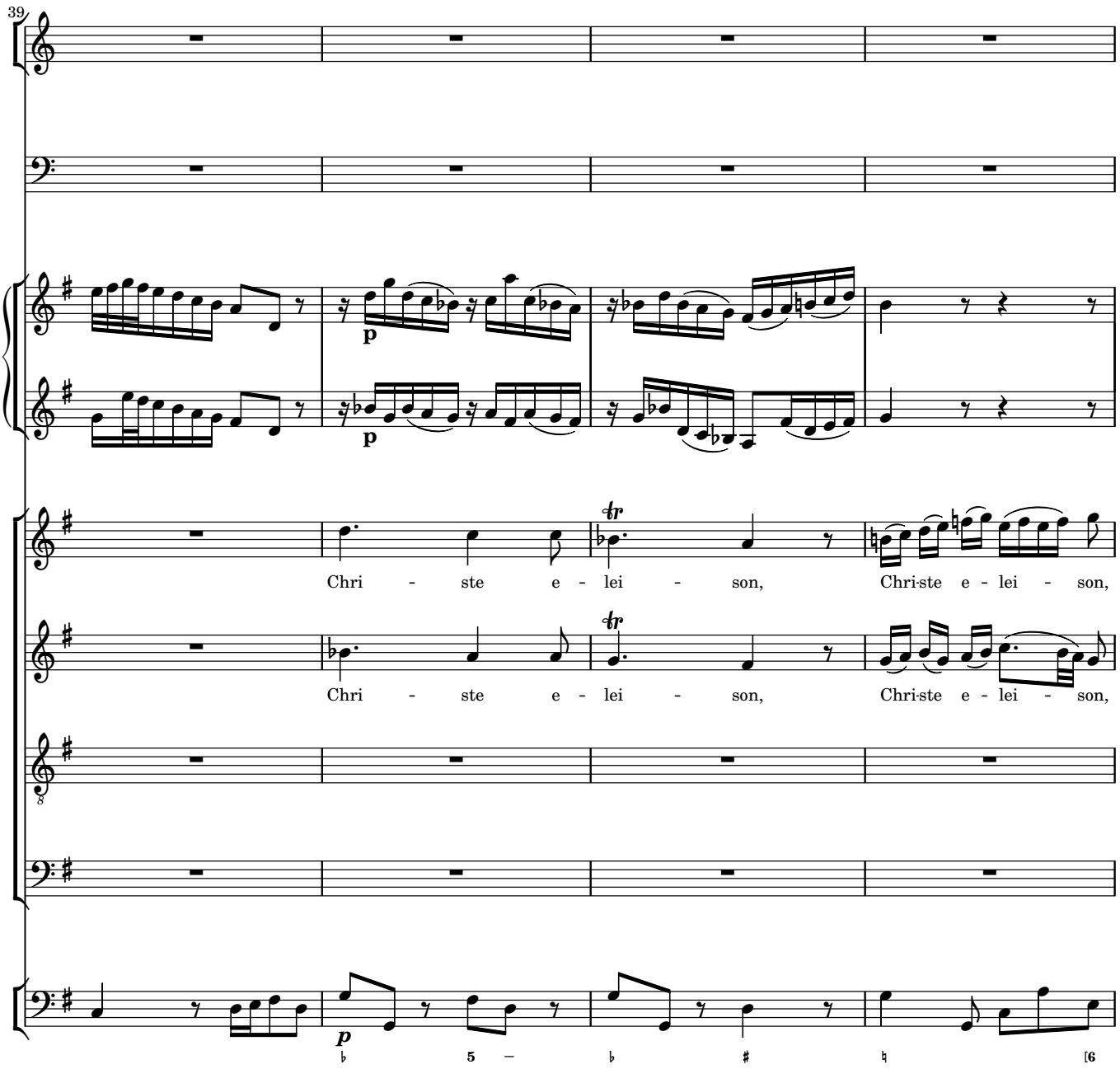
39
p
p
Chri - ste e - lei - son, Chri-ste e - lei - son,
Chri - ste e - lei - son, Chri-ste e - lei - son,
p

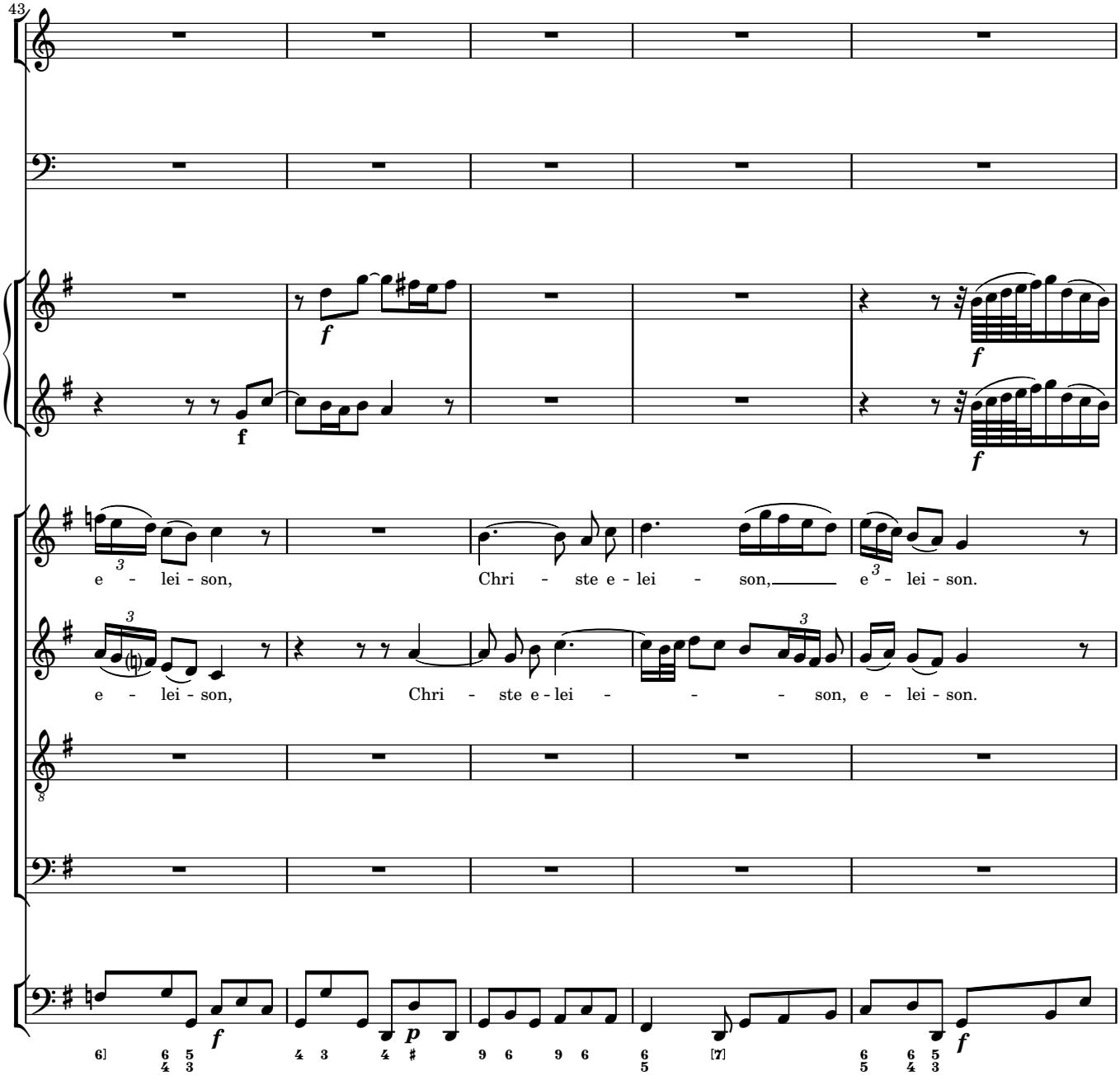
43
e - lei - son, Chri - ste e - lei - son, e - lei - son.
e - lei - son, Chri - ste e - lei - son, e - lei - son.

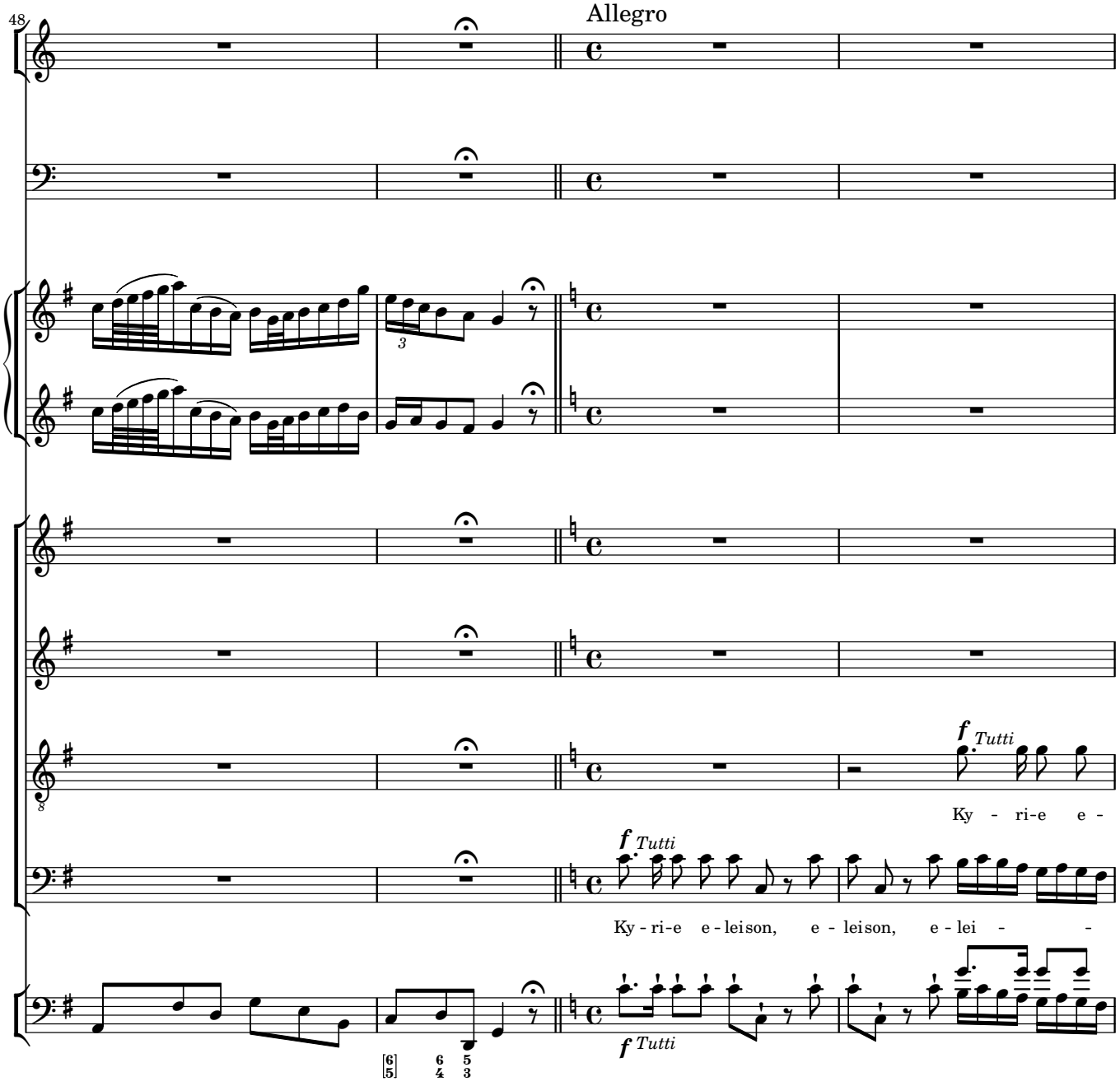
48
Allegro
f Tutti
Ky - ri-e e -
f Tutti
Ky - ri-e e - lei son, e - lei son, e - lei -
f Tutti

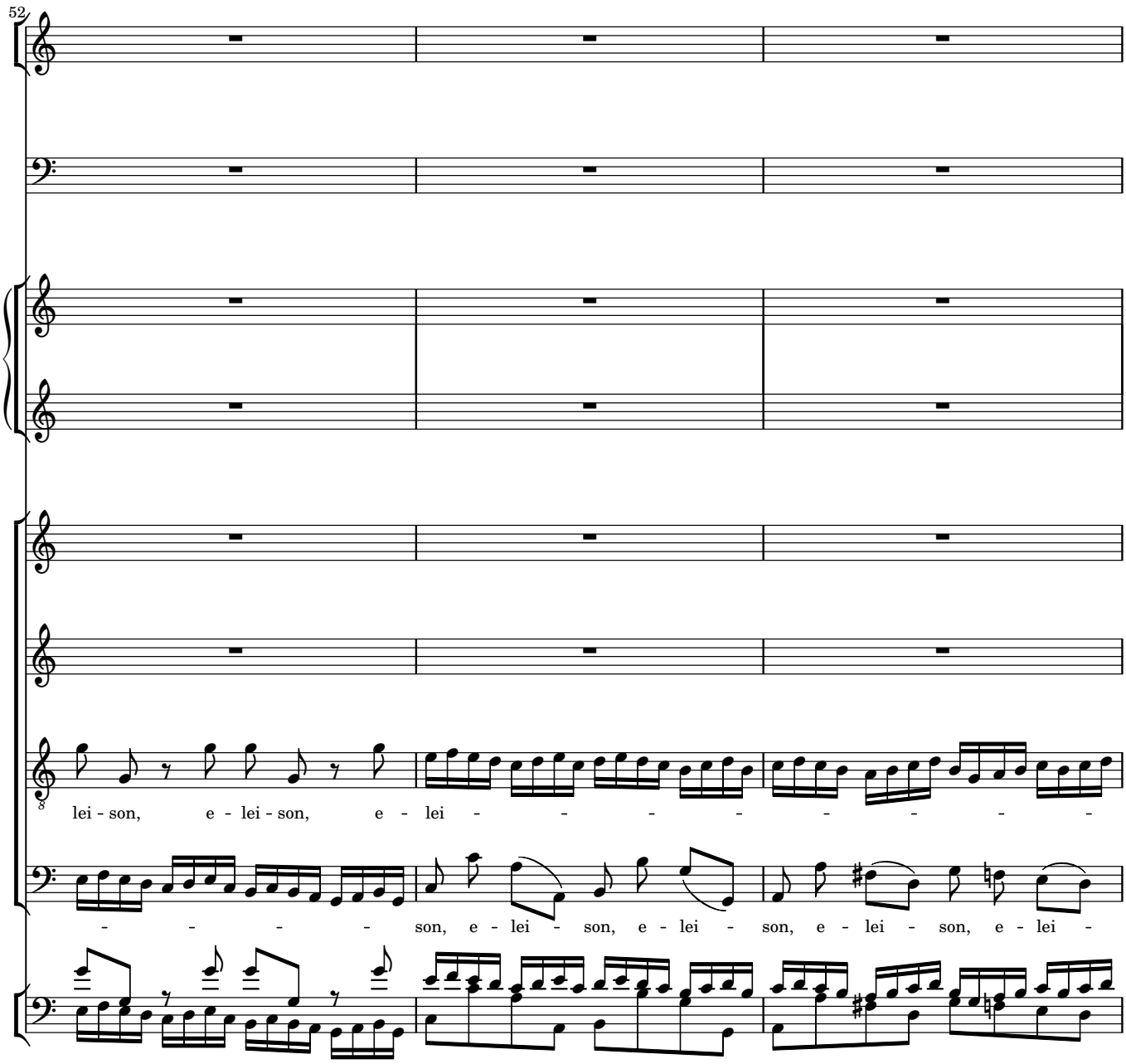
52
lei - son, e - lei - son, e - lei - - - - - - - -
- - - - - son, e - lei - son, e - lei - son, e - lei - son, e - lei -

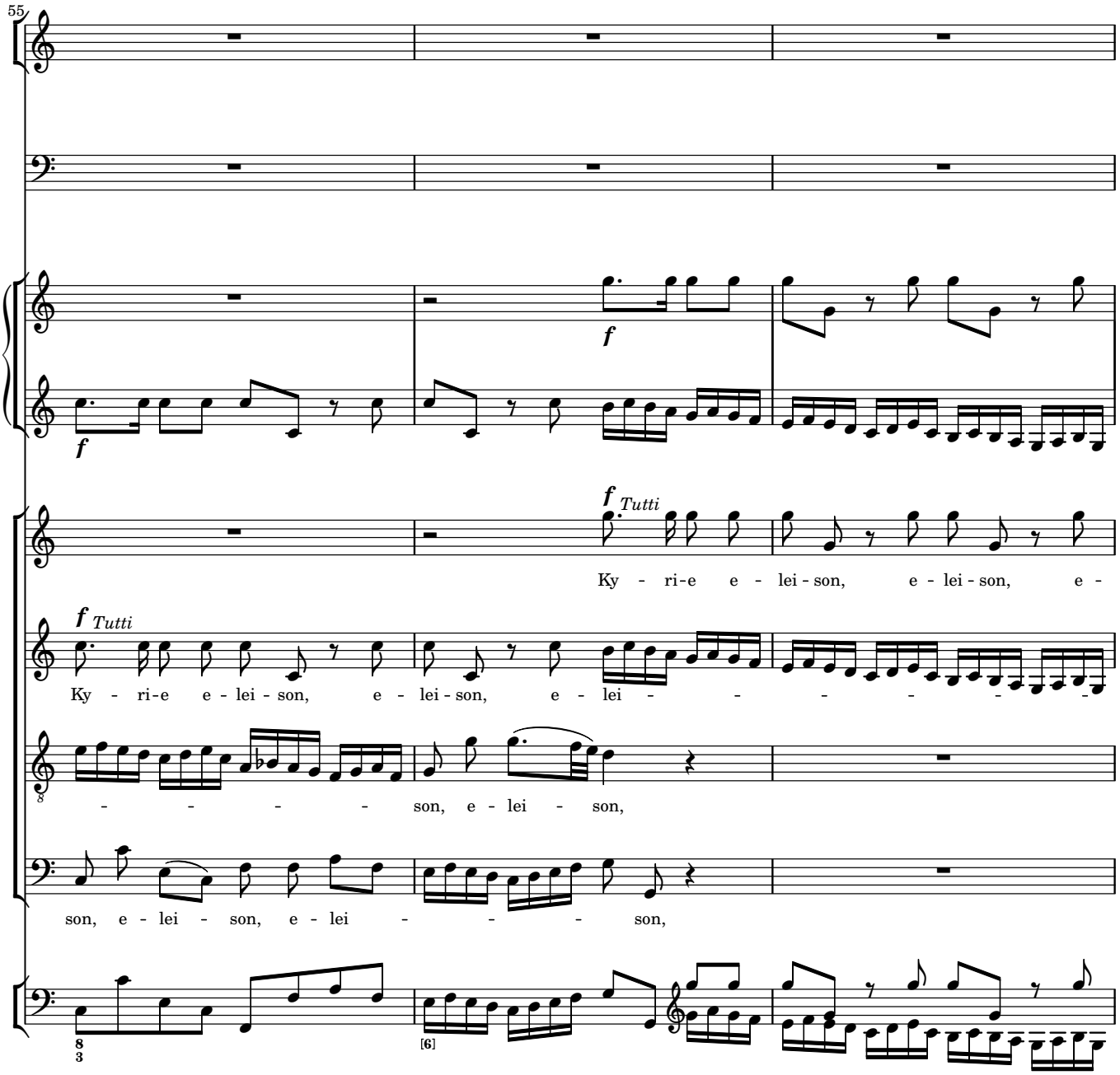
55
f
f
f Tutti
Ky - ri-e e - lei - son, e - lei - son, e -
f Tutti
Ky - ri-e e - lei - son, e - lei - son, e - lei -
- - - - son, e - lei - son,
son, e - lei - son, e - lei - son,
8
3
[6]

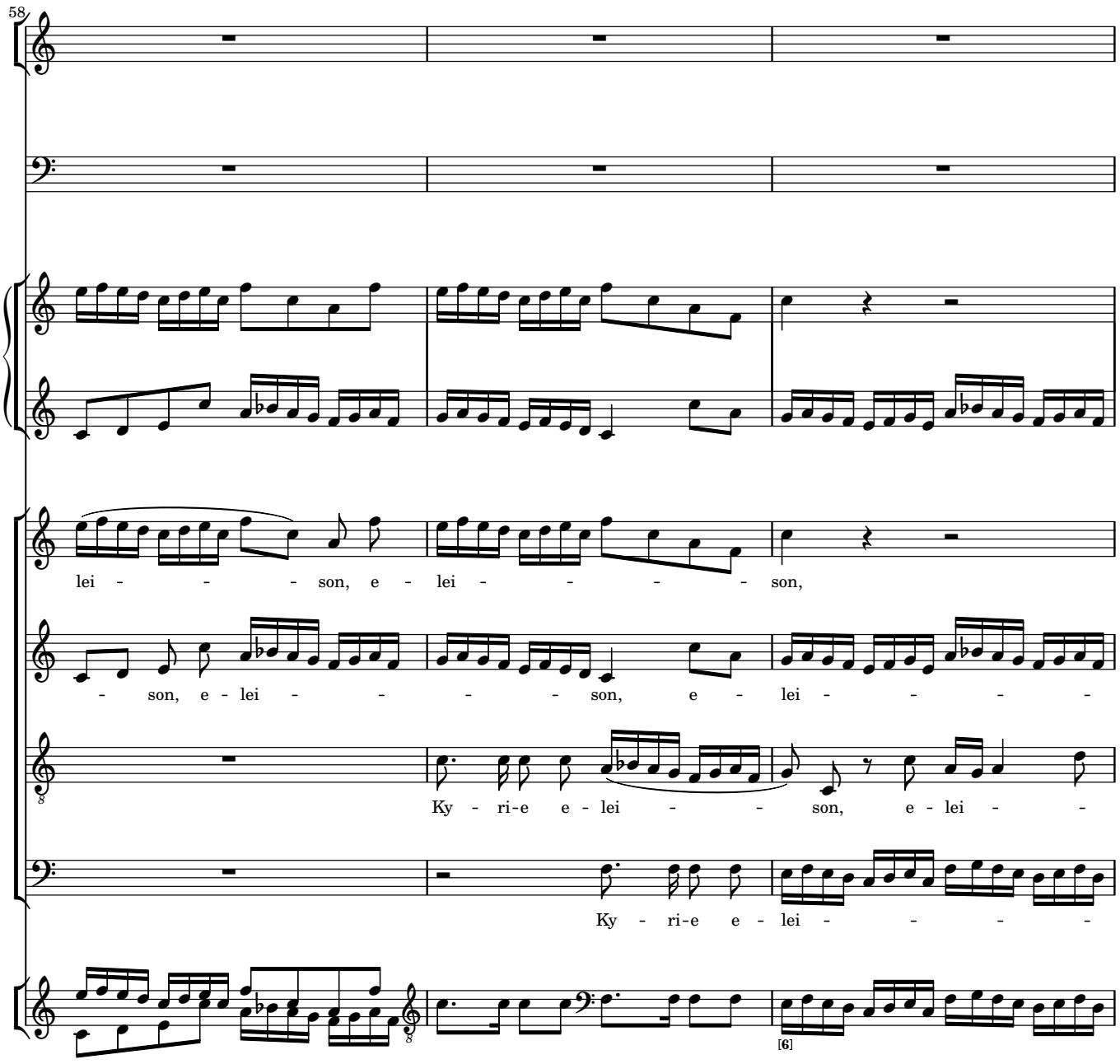
58
lei - - - - son, e - lei - - - - - son,
- son, e - lei - - - - - son, e - lei - - - - -
Ky - ri-e e - lei - - - son, e - lei - -
Ky - ri-e e - lei - - - - -
[6]

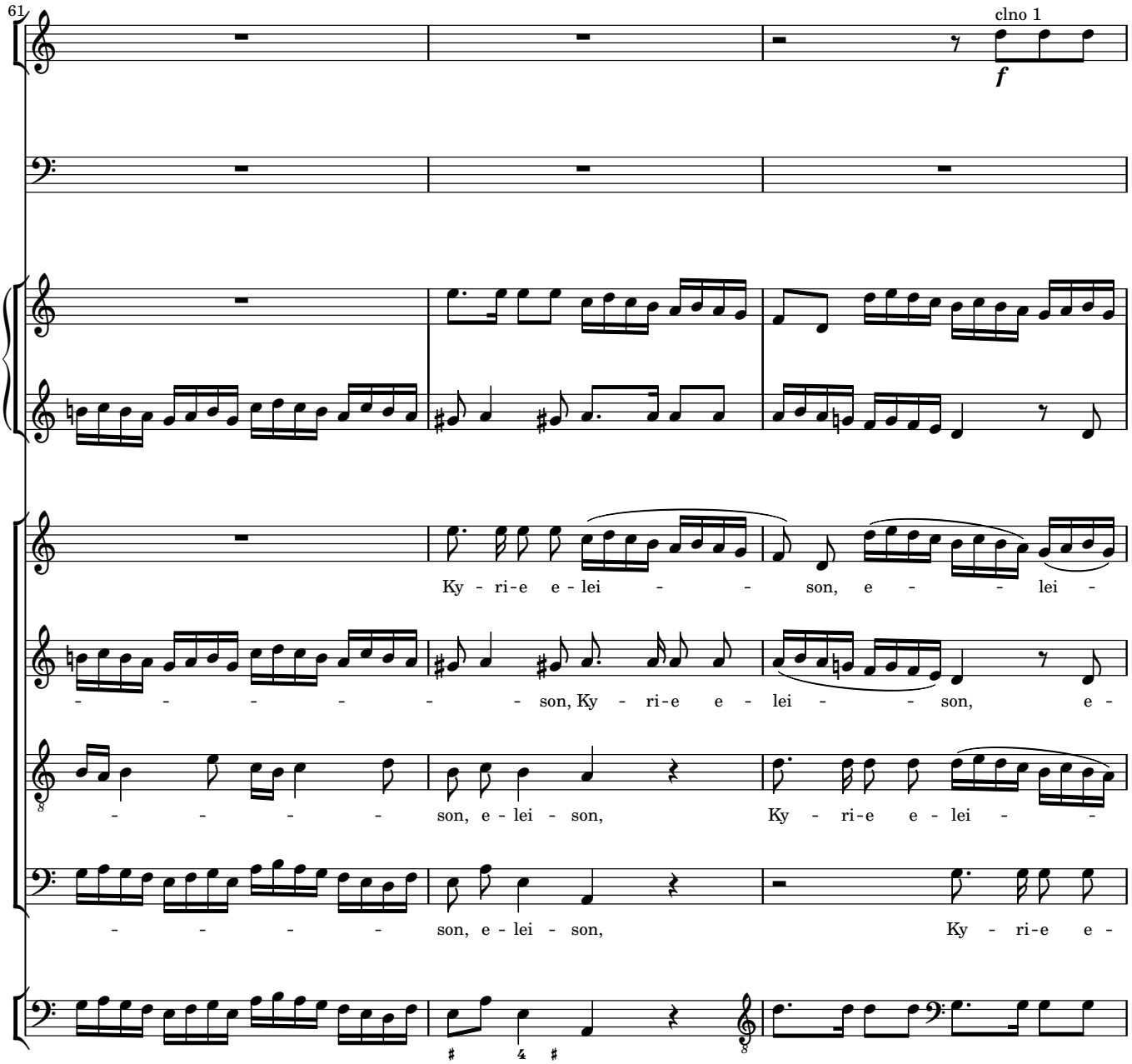
61
clno 1
f
Ky - ri-e e - lei - - son, e - - lei -
- - - - - - - son, Ky - ri-e e - lei - - son, e -
- - - - - son, e - lei - son, Ky - ri-e e - lei - -
- - - - - son, e - lei - son, Ky - ri-e e -

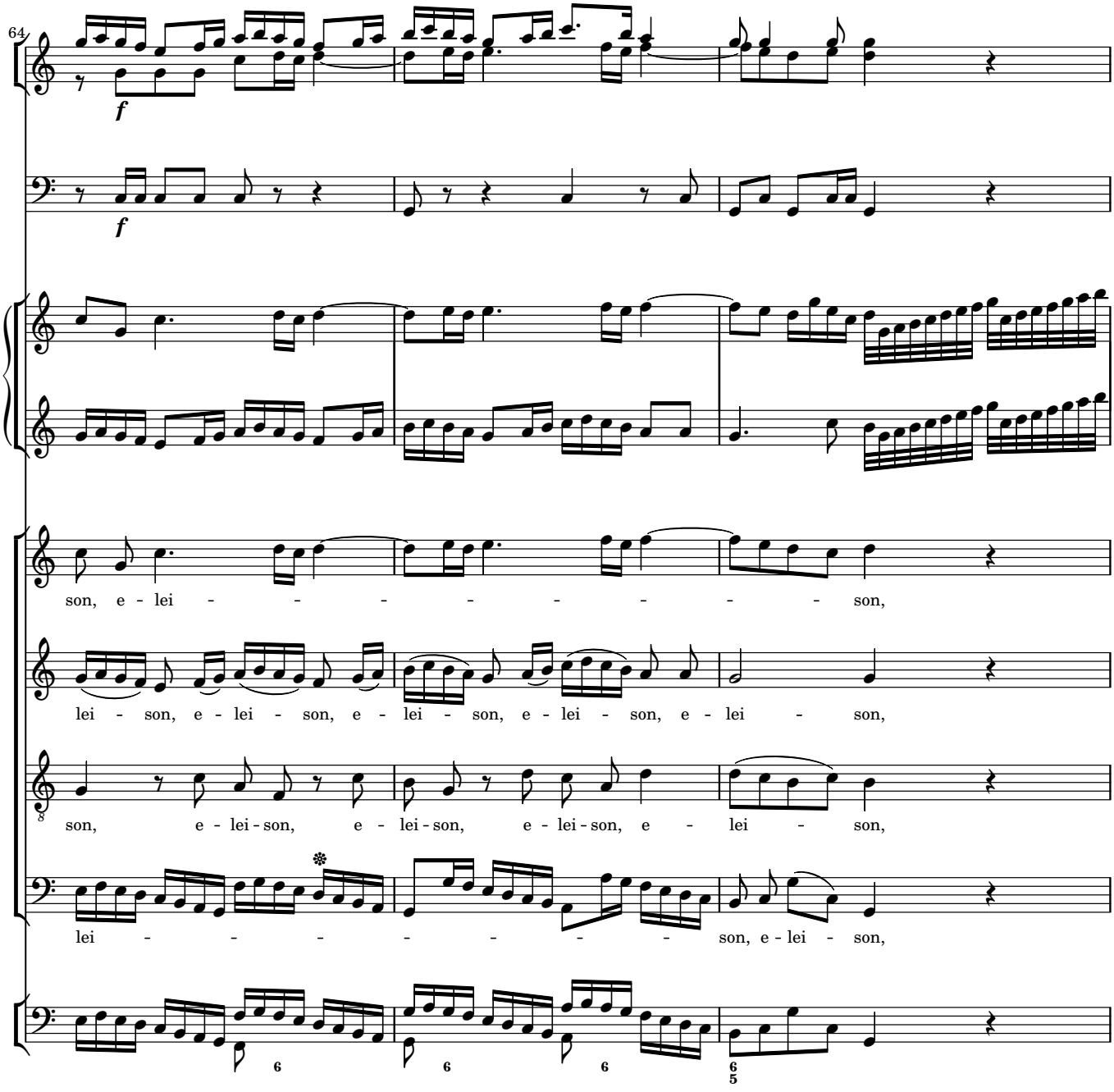
64
f
f
son, e - lei - - - - - - - - son,
lei - son, e - lei - son, e - lei - son, e - lei - son, e - lei - son,
son, e - lei - son, e - lei - son, e - lei - son, e - lei - son,
lei - - - - - - - - son, e - lei - son,

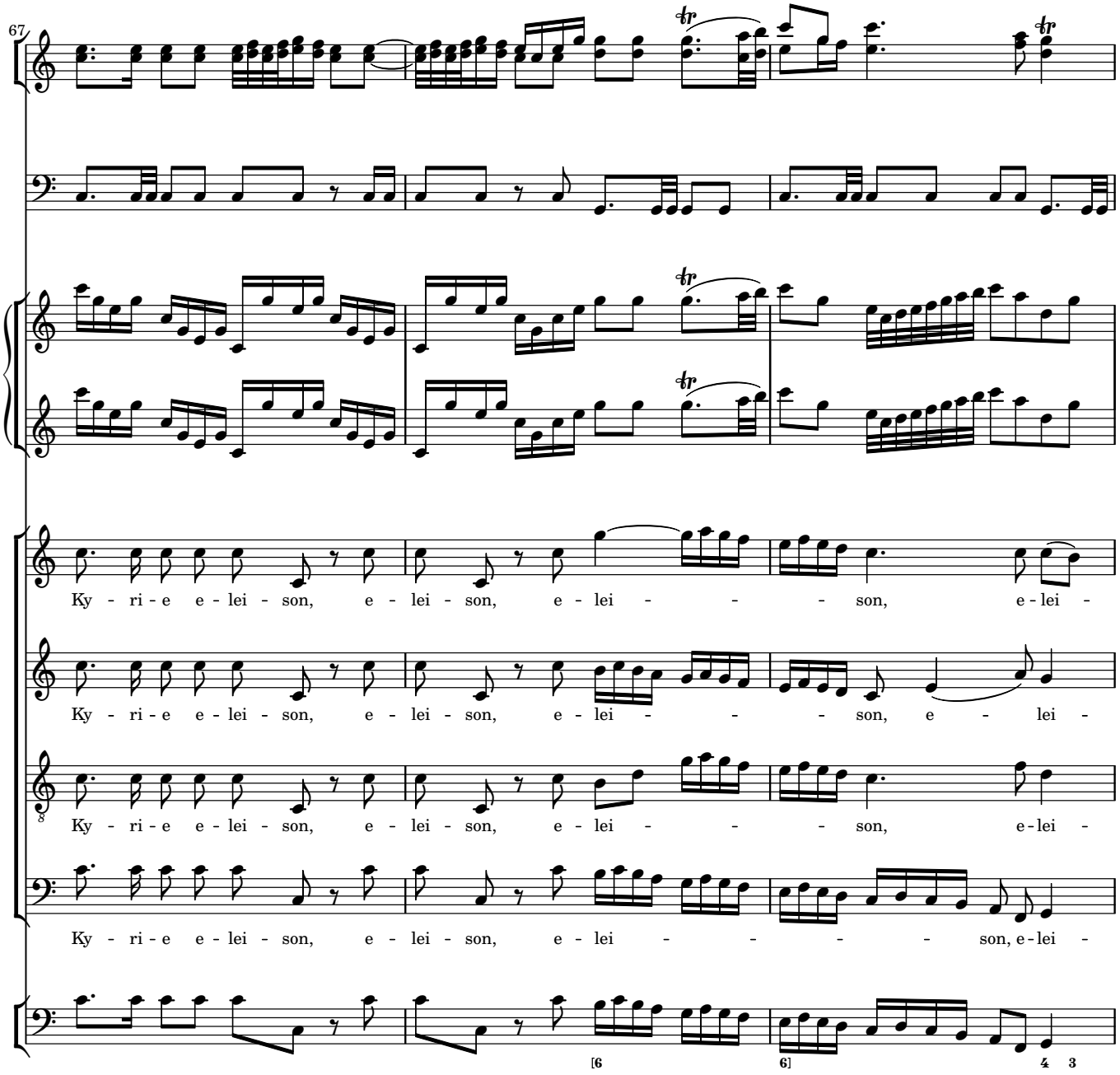
67
Ky - ri - e e - lei - son, e - lei - son, e - lei - - - son, e - lei -
Ky - ri - e e - lei - son, e - lei - son, e - lei - - - son, e - lei -
Ky - ri - e e - lei - son, e - lei - son, e - lei - - - son, e - lei -
Ky - ri - e e - lei - son, e - lei - son, e - lei - - - - son, e - lei -

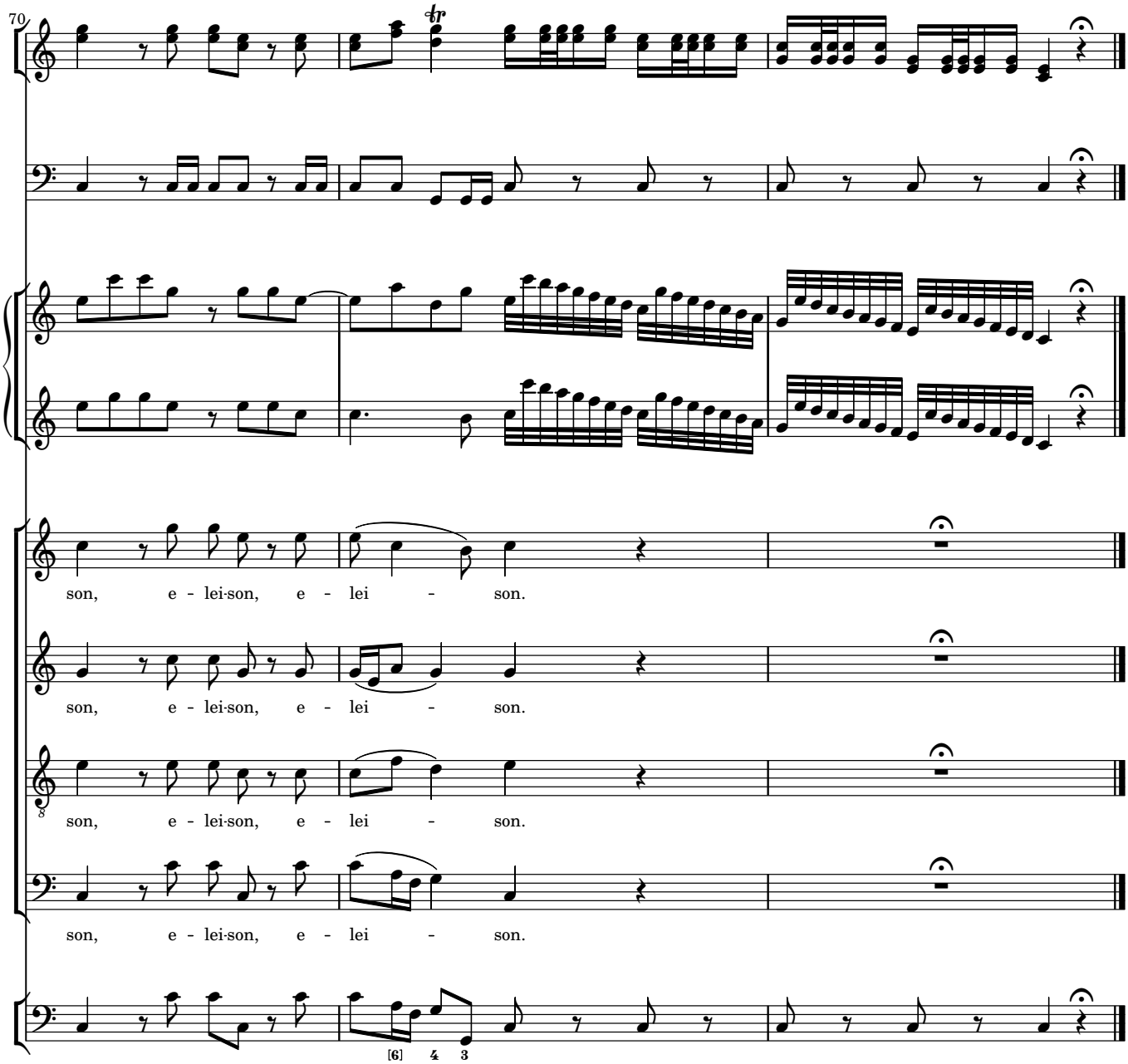
70
son, e - lei-son, e - lei - son.
son, e - lei-son, e - lei - son.
son, e - lei-son, e - lei - son.
son, e - lei-son, e - lei - son.
[6] 4 3

2 Gloria

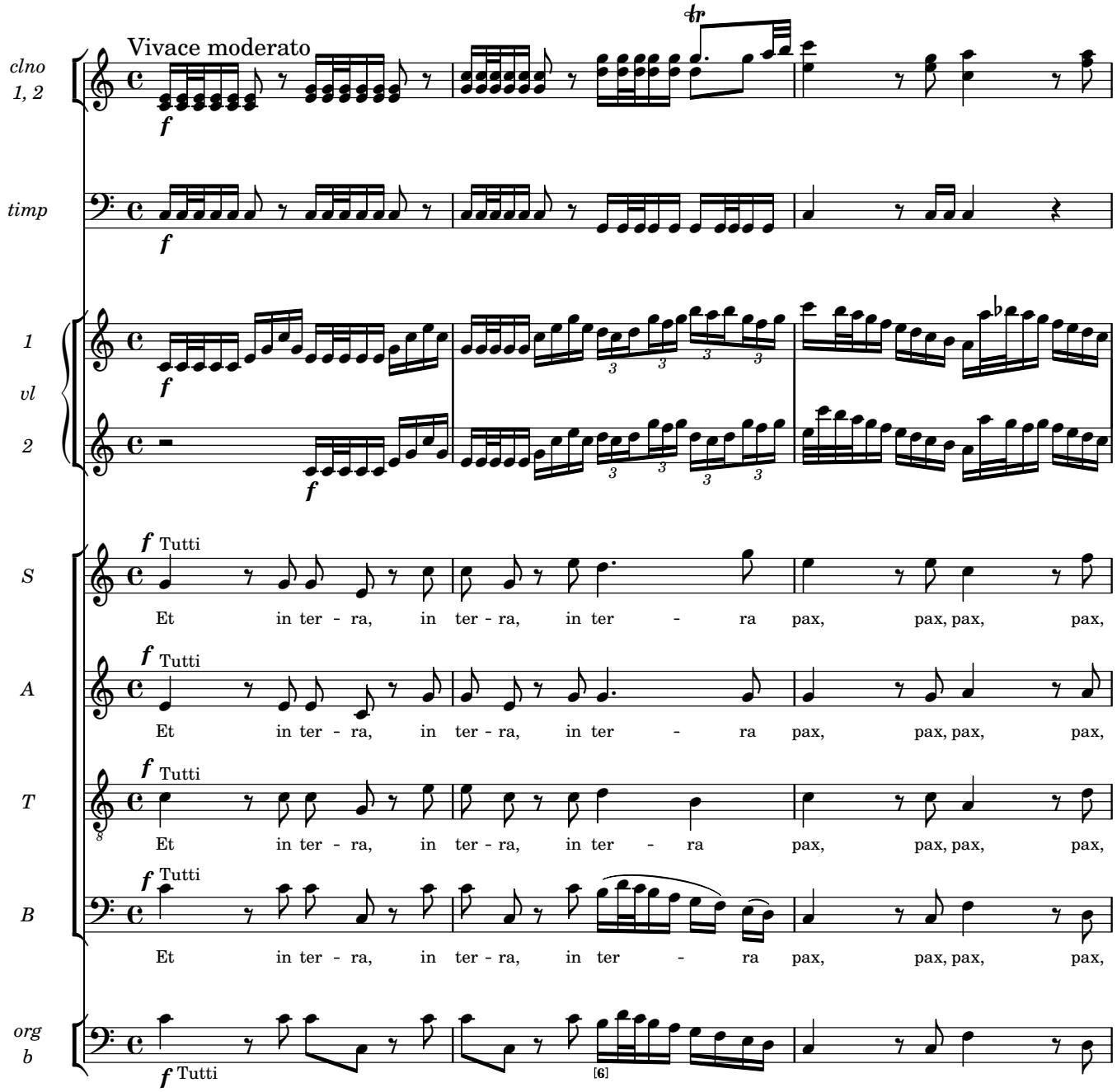
Vivace moderato
clno 1, 2
timp
1 vl 2
S
A
T
B
org b
f
Tutti
Et in ter - ra, in ter - ra, in ter - ra pax, pax, pax, pax,
[6]

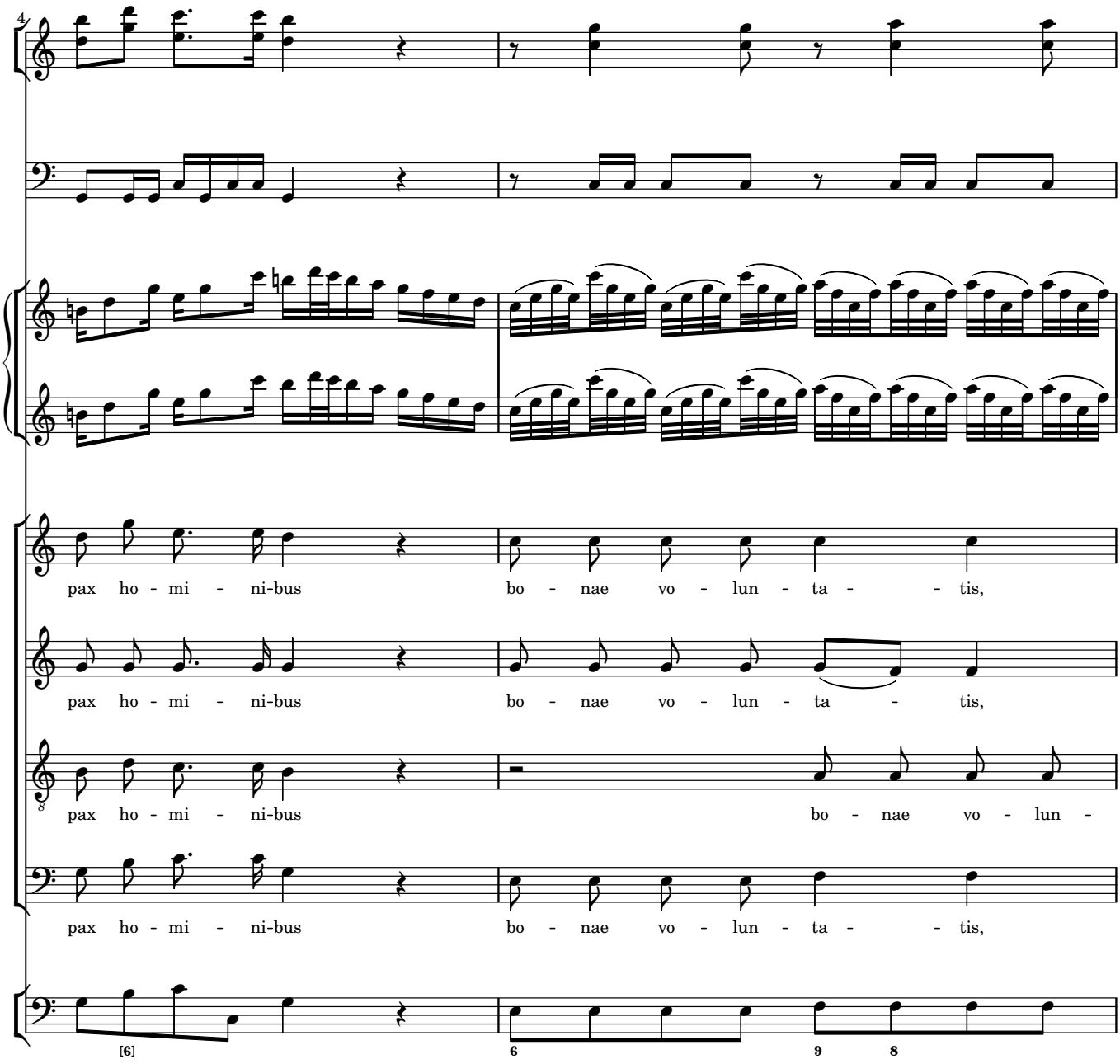
4
pax ho - mi - ni-bus bo - nae vo - lun - ta - - tis,
pax ho - mi - ni-bus bo - nae vo - lun - ta - tis,
pax ho - mi - ni-bus bo - nae vo - lun -
pax ho - mi - ni-bus bo - nae vo - lun - ta - - tis,
[6]
6
9
8

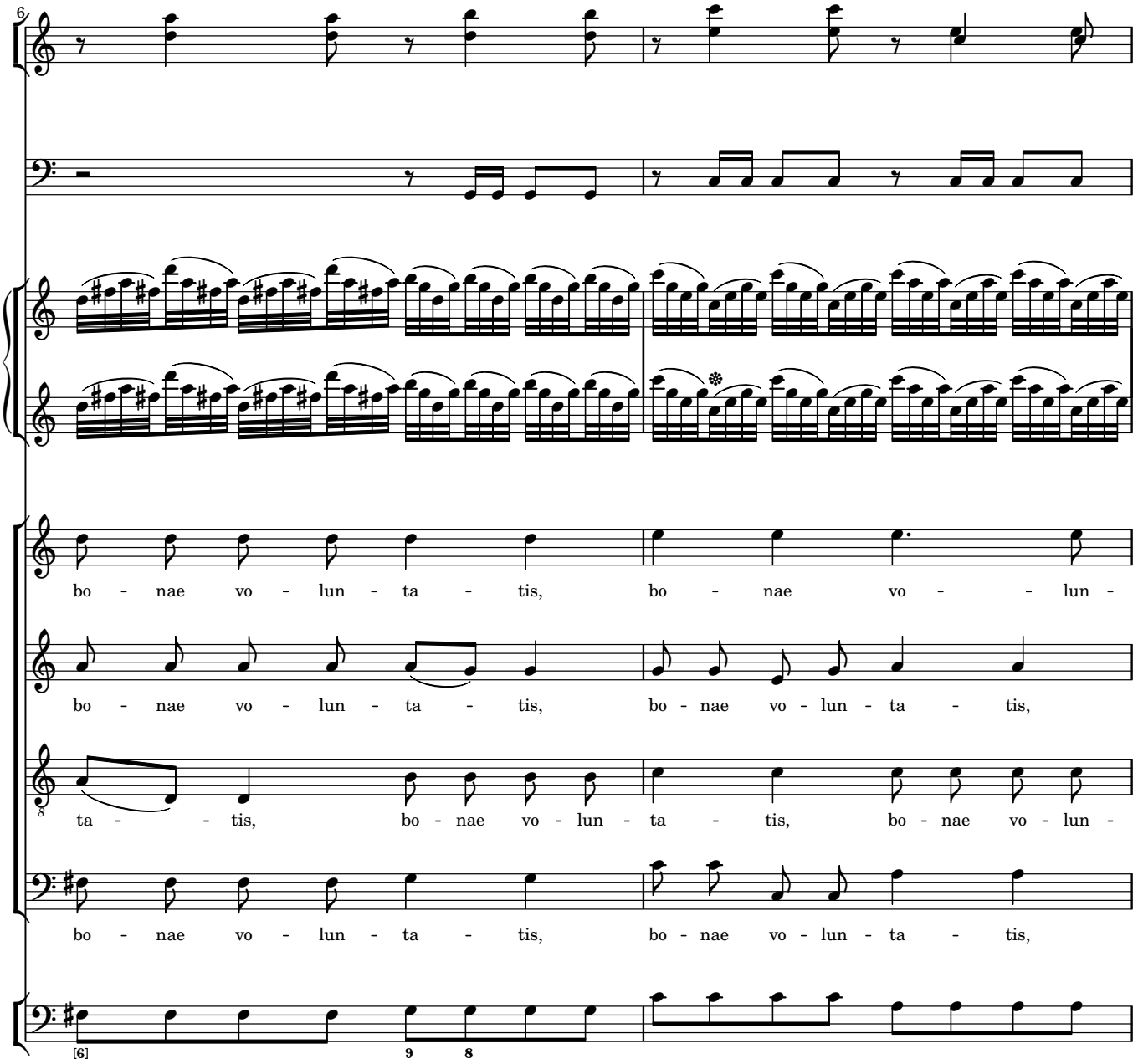
6
bo - nae vo - lun - ta - tis, bo - nae vo - - lun -
bo - nae vo - lun - ta - tis, bo - nae vo - lun - ta - tis,
ta - - tis, bo - nae vo - lun - ta - tis, bo - nae vo - lun -
bo - nae vo - lun - ta - tis, bo - nae vo - lun - ta - tis,
[6]
9
8

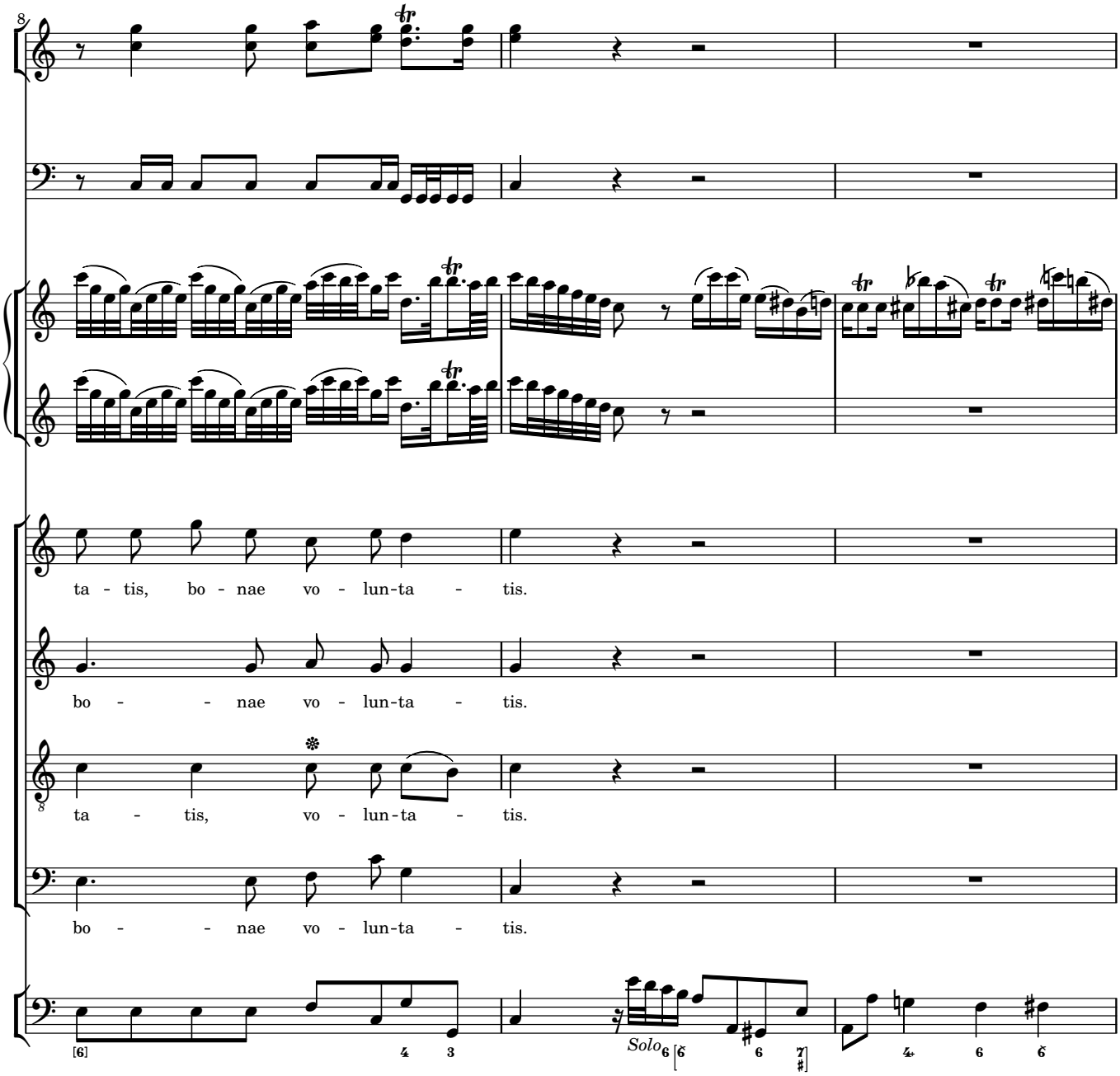
ta - tis, bo - nae vo - lun-ta - tis.
bo - - nae vo - lun-ta - tis.
ta - tis, vo - lun-ta - tis.
bo - - nae vo - lun-ta - tis.
Solo

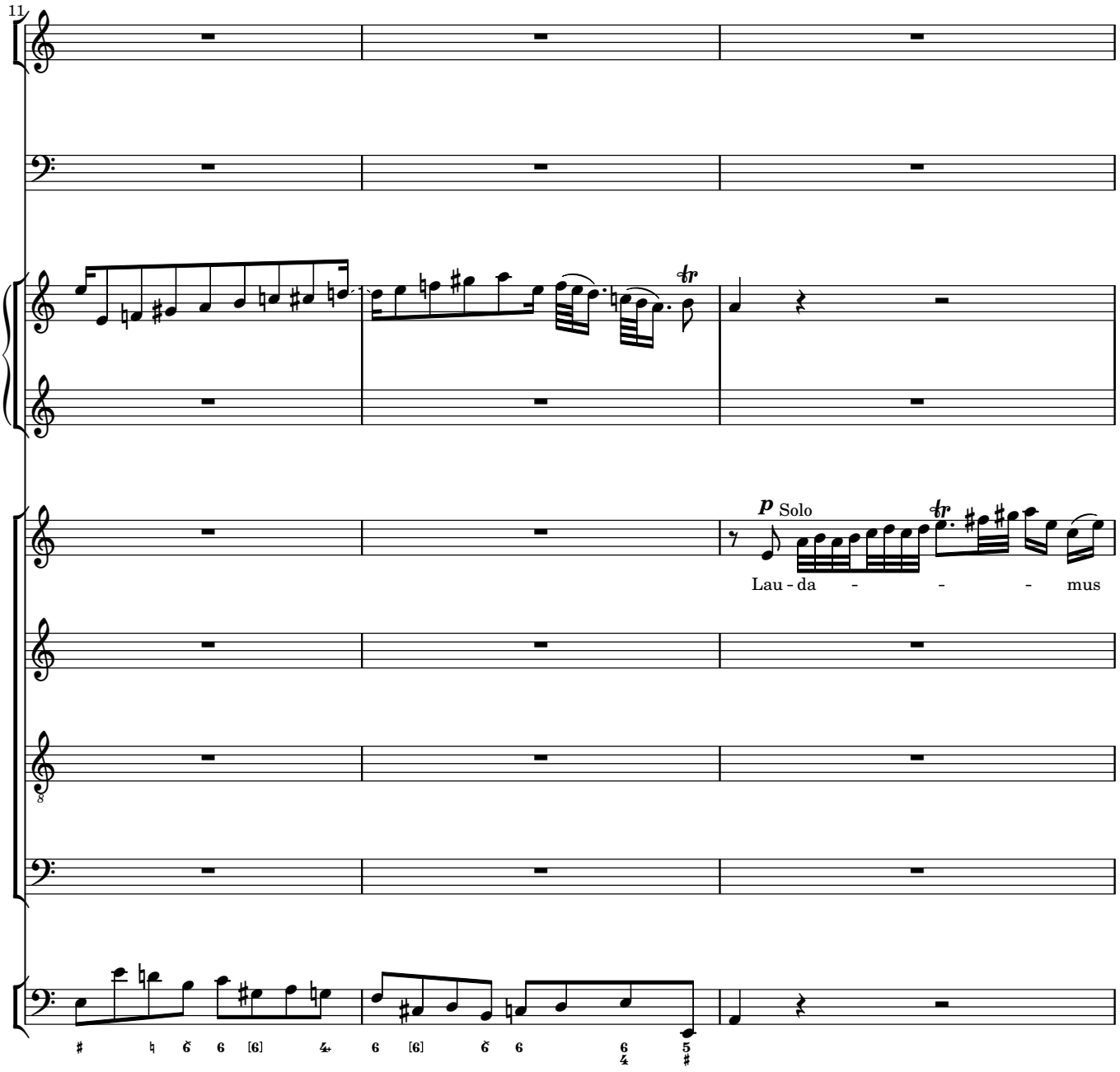
11
p Solo
Lau - da - - - mus

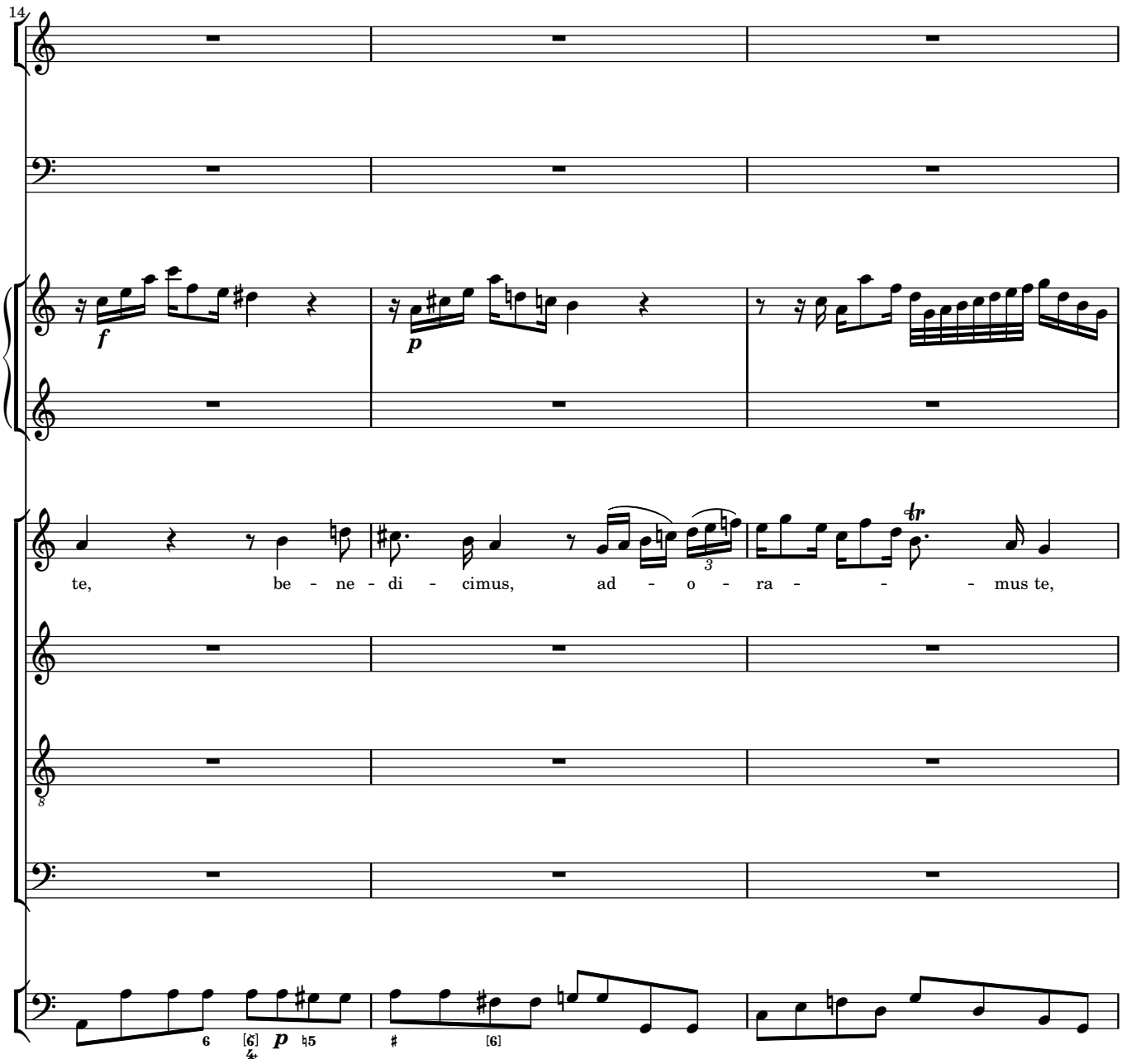
14
f
p
te, be - ne - di - cimus, ad - o - ra - - - mus te,
tr
p

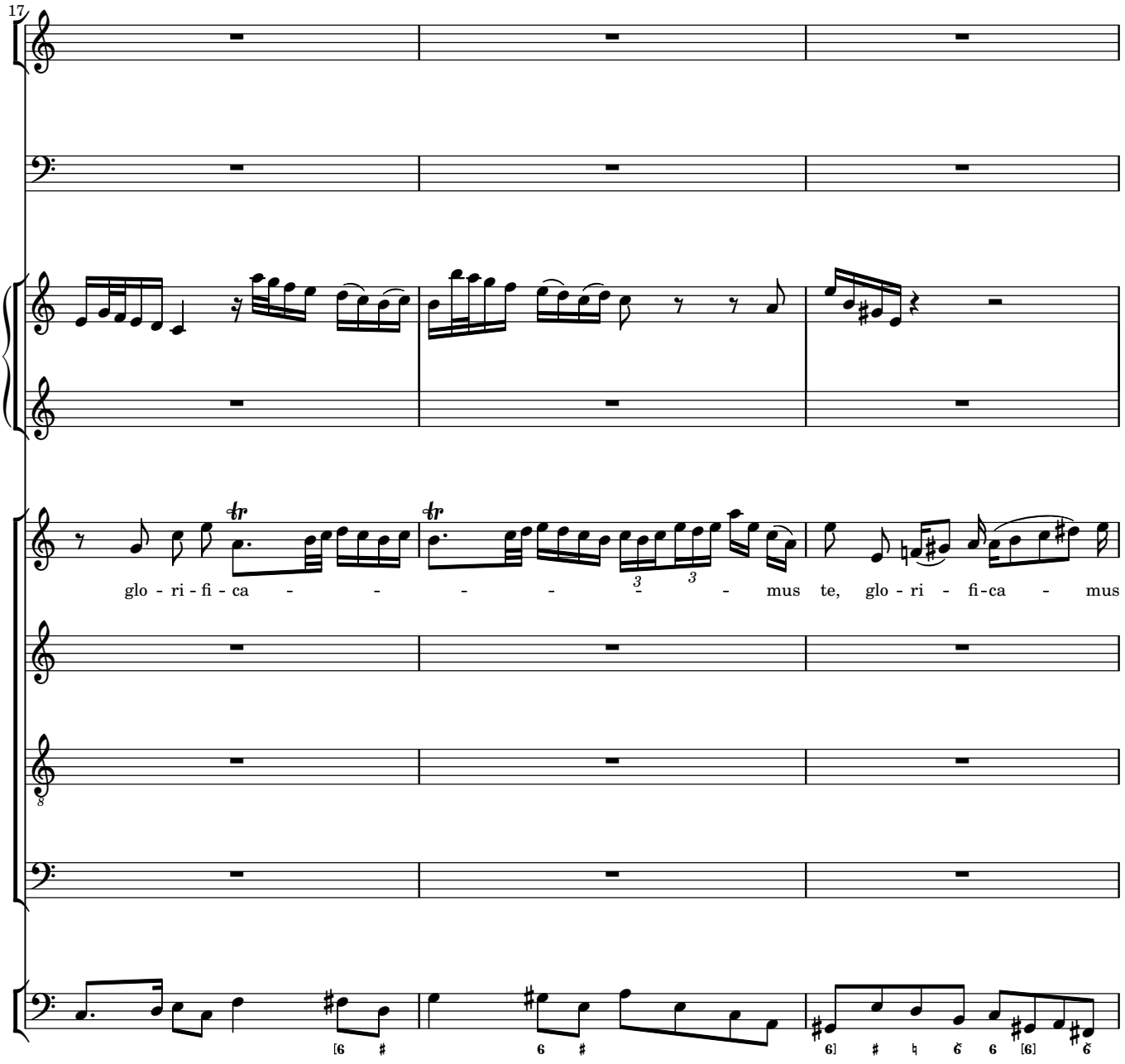
17
glo - ri - fi - ca - - - - - - mus te, glo - ri - fi-ca - mus

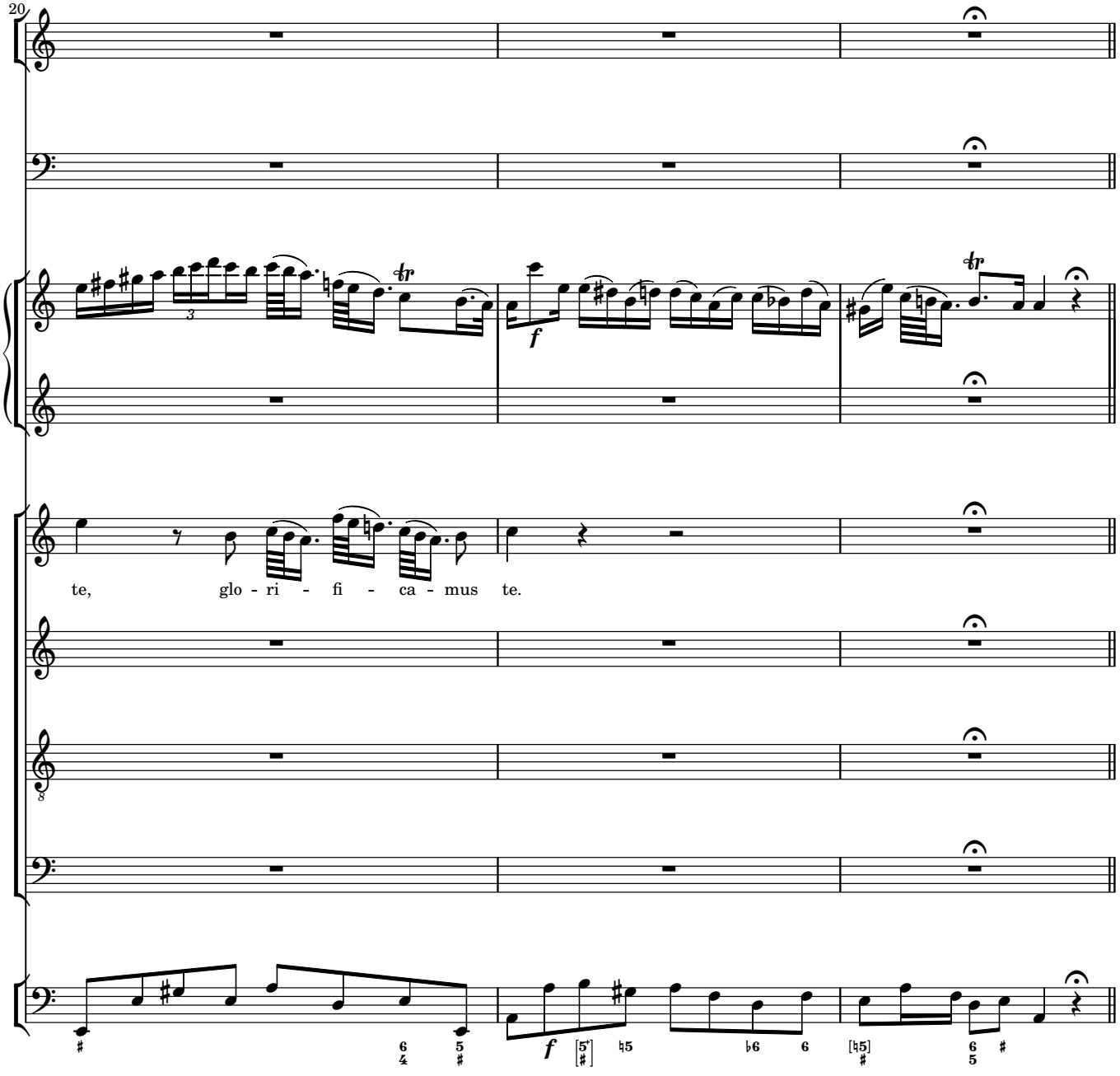
20
te, glo - ri - fi - ca - mus te.

Gratias agimus tibi

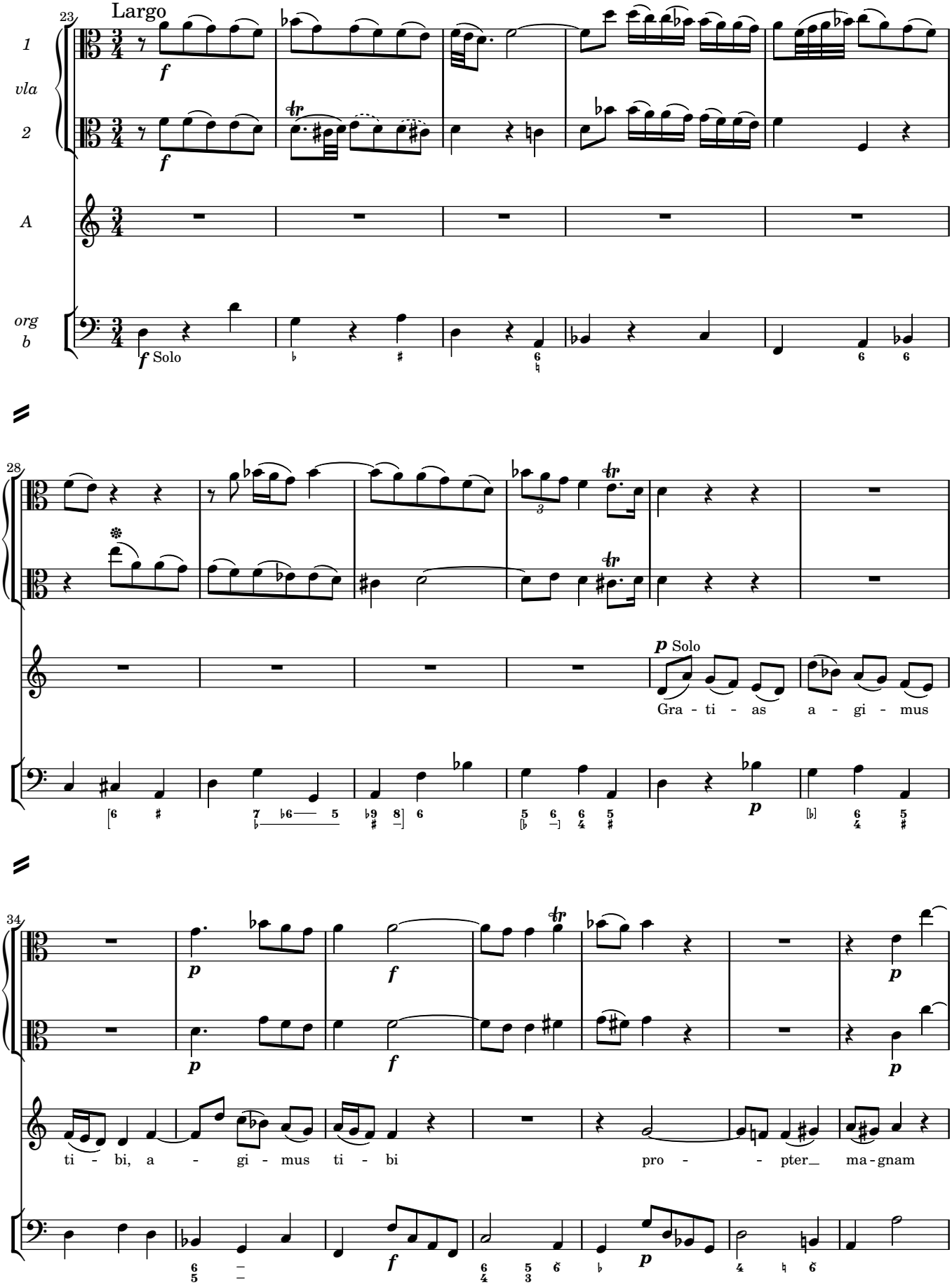

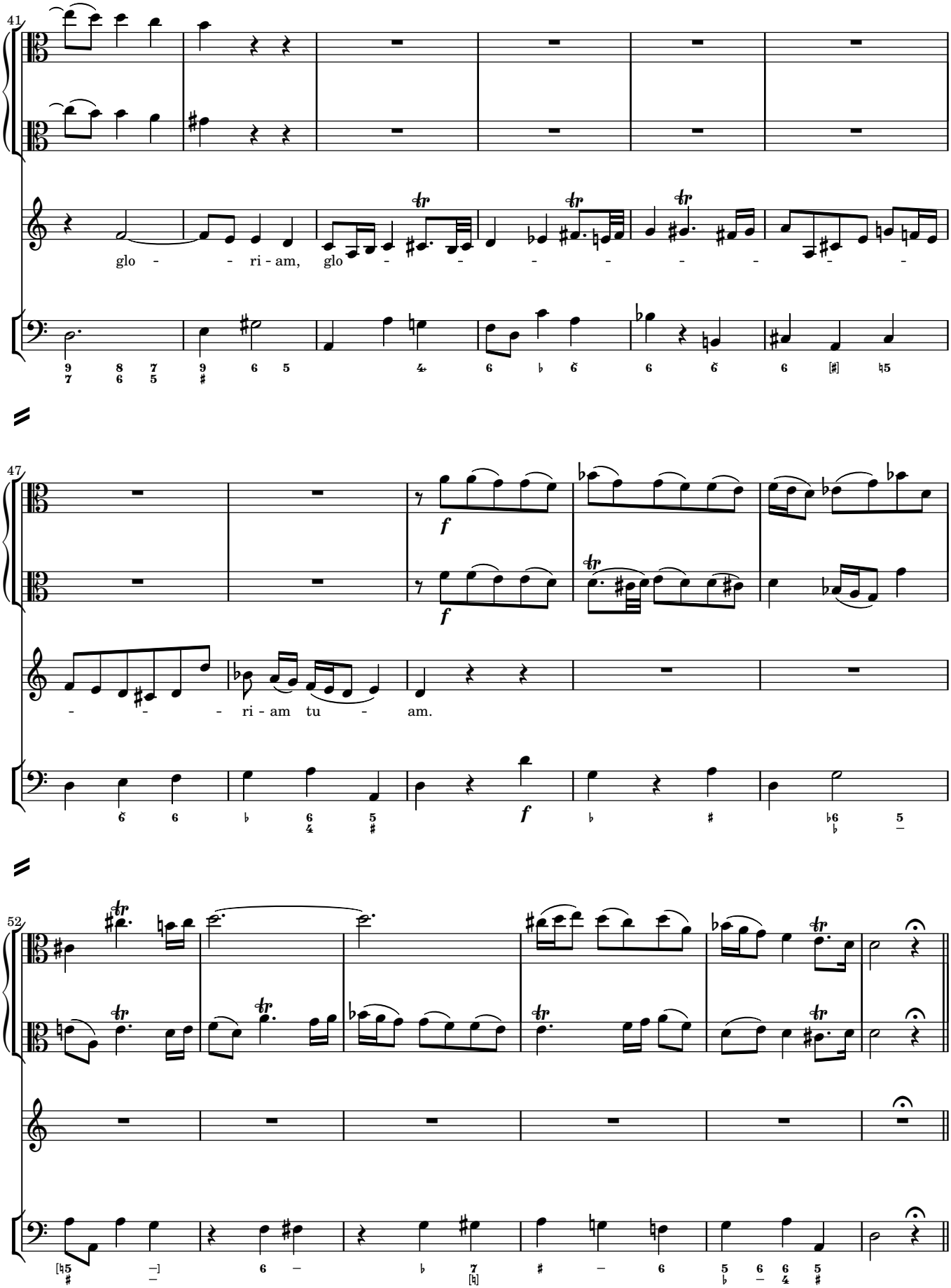
41
glo - - ri - am, glo - - - - - - - - -
47
f
f
- - - ri - am tu - am.
52

Domine Deus

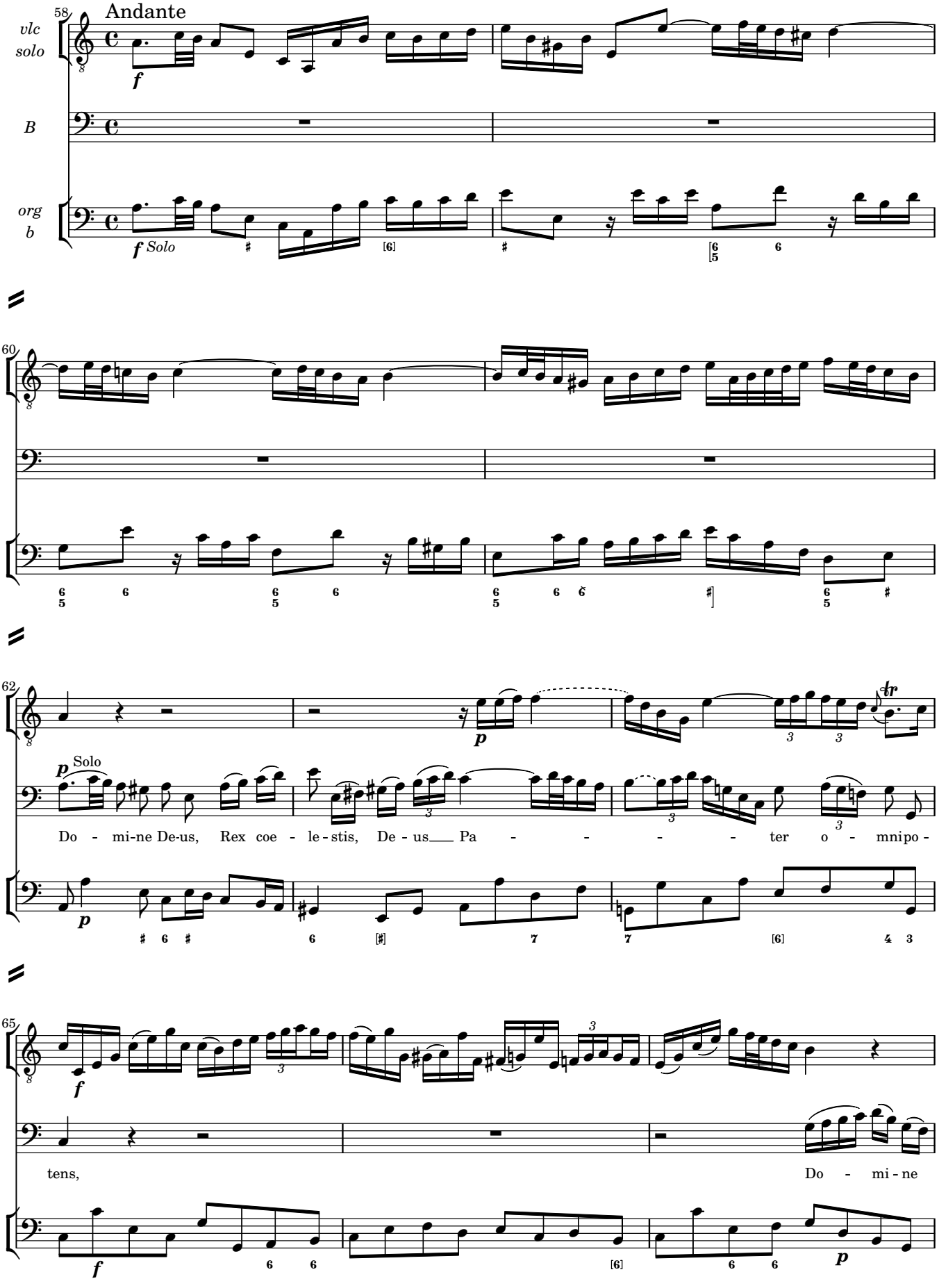
58
Andante
vlc solo
B
org b
f
Solo
60
62
p
Solo
Do - mi-ne De-us, Rex coe - le - stis, De - us Pa - - - - - ter o - mnipo -
65
f
tens,
Do - mi - ne

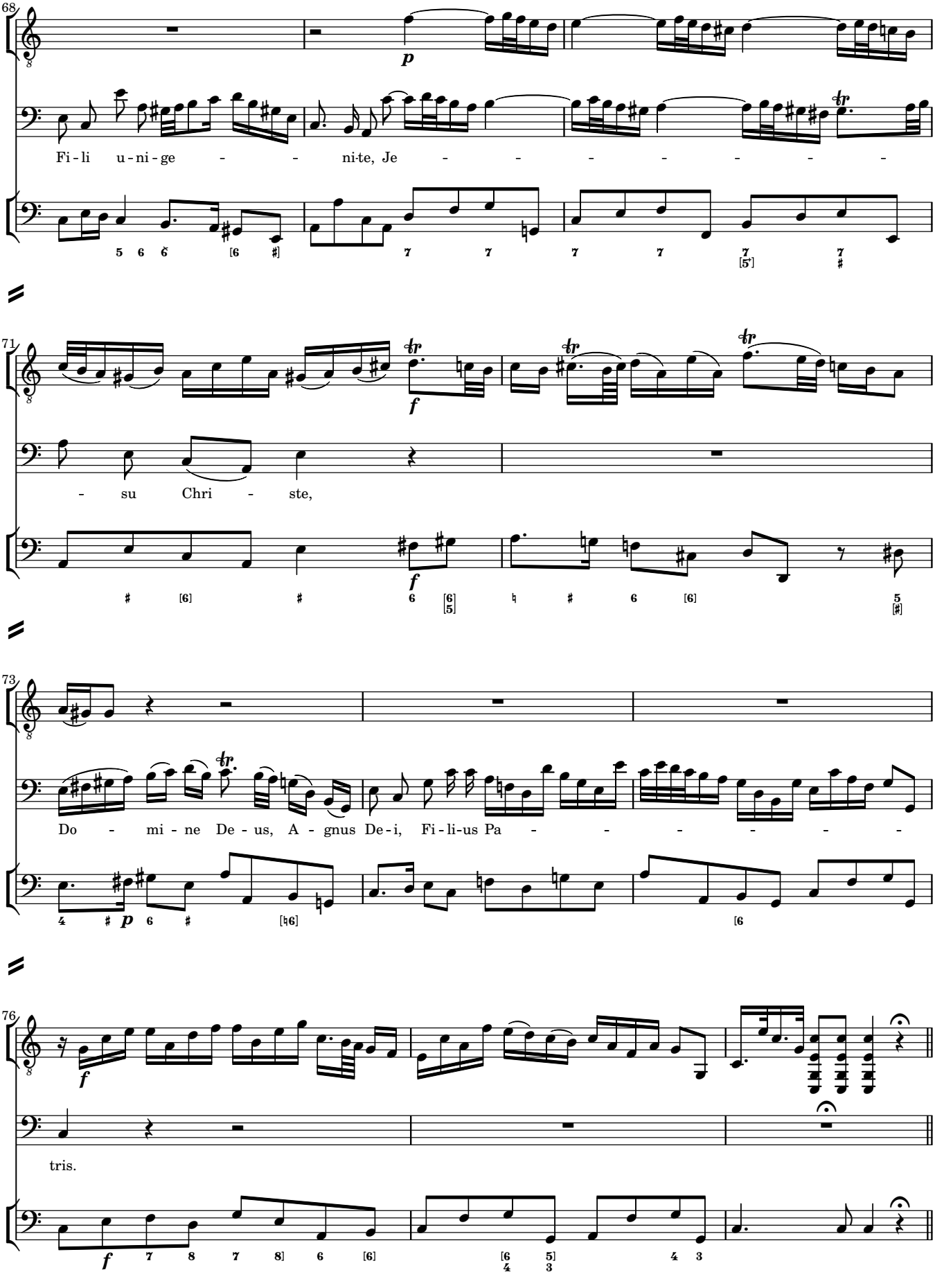
68
Fi - li u - ni - ge - - ni-te, Je - - - - - - - -
71
- su Chri - ste,
73
Do - mi - ne De - us, A - gnus De - i, Fi - li-us Pa - - - - - - -
76
tris.

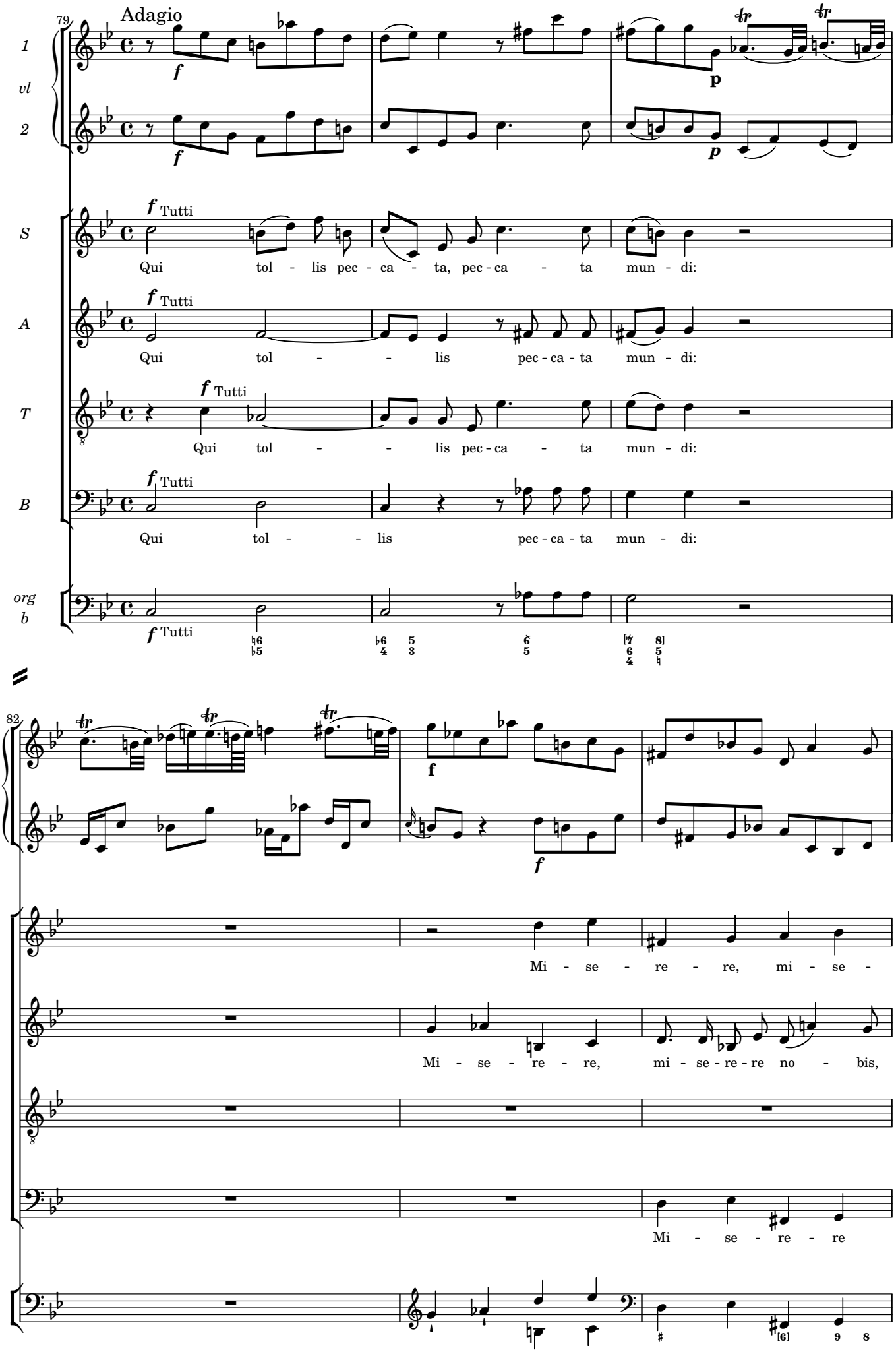
79
Adagio
1
vl
2
S
A
T
B
org
b
f Tutti
Qui tol - lis pec - ca - ta, pec - ca - ta mun - di:
Qui tol - - lis pec - ca - ta mun - di:
Qui tol - - lis pec - ca - ta mun - di:
Qui tol - - lis pec - ca - ta mun - di:
82
Mi - se - re - re, mi - se -
Mi - se - re - re, mi - se - re - re no - bis,
Mi - se - re - re

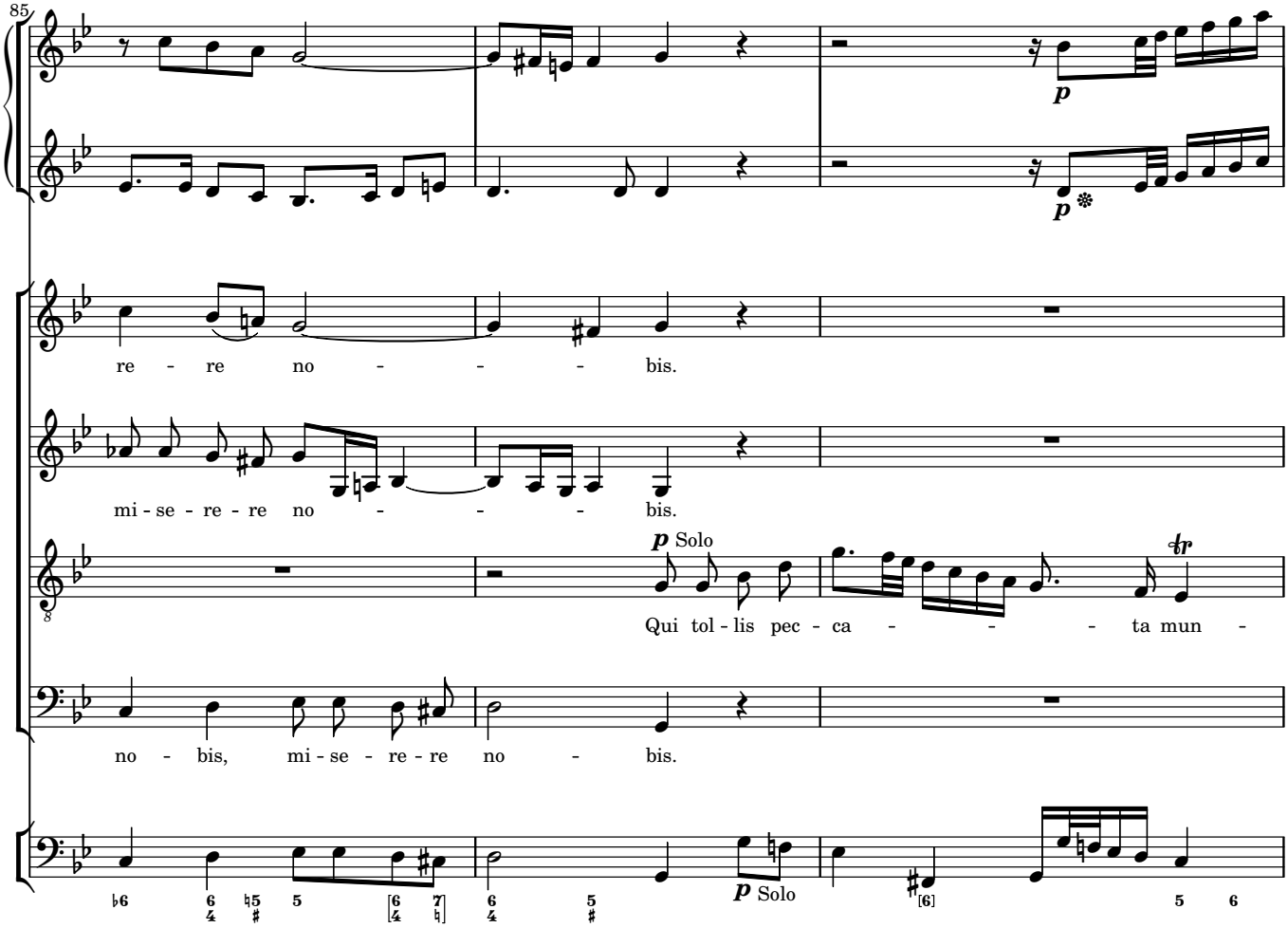
85
re - re no - - - bis.
mi - se - re - re no - - - - bis.
p Solo
Qui tol - lis pec - ca - - - - ta mun -
no - bis, mi - se - re - re no - bis.
p Solo

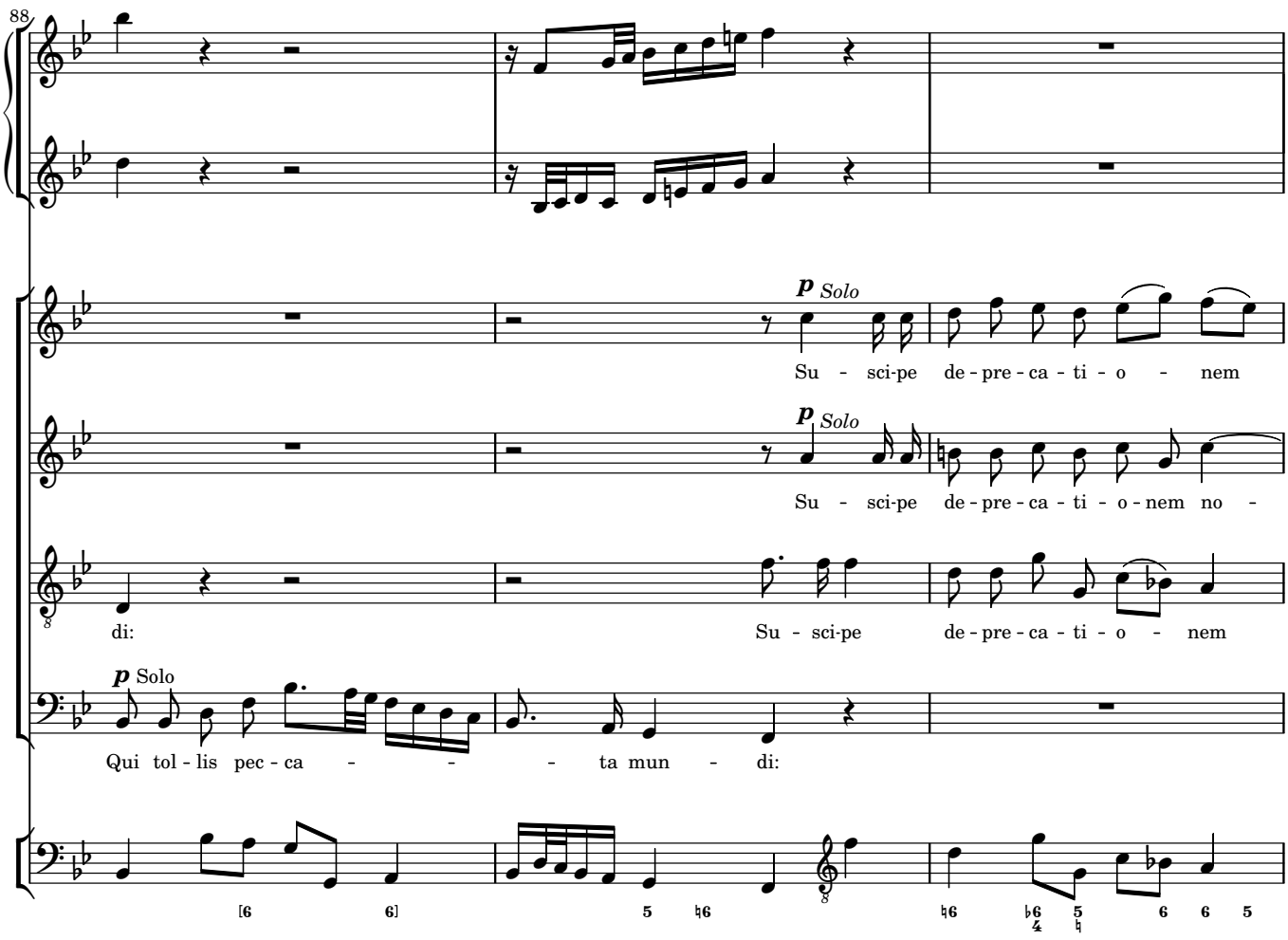
88
p Solo
Su - sci-pe de - pre - ca - ti - o - nem
p Solo
Su - sci-pe de - pre - ca - ti - o - nem no -
di: Su - sci-pe de - pre - ca - ti - o - nem
p Solo
Qui tol - lis pec - ca - - - - ta mun - di:

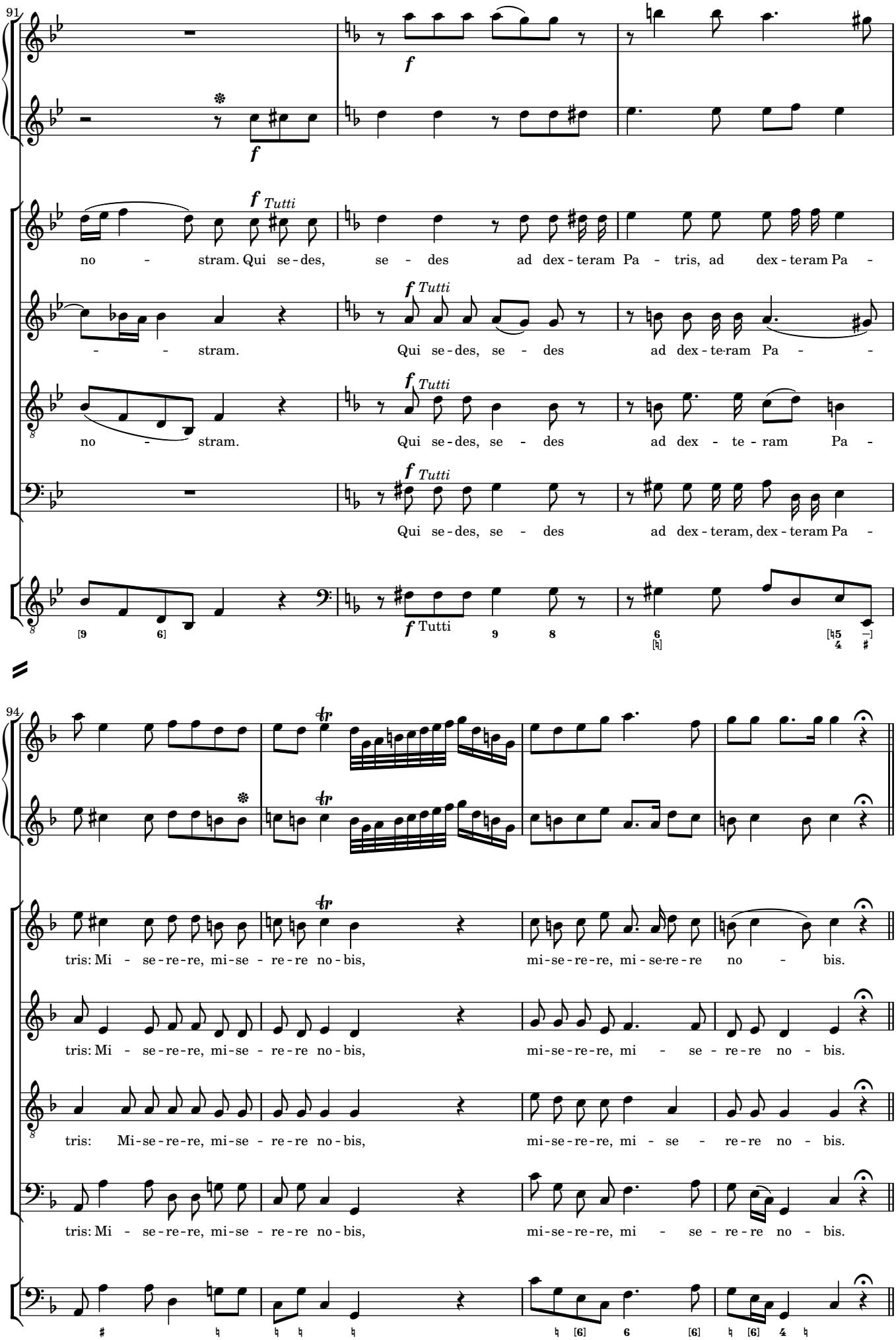
91
f
f Tutti
no - stram. Qui se-des, se - des ad dex-teram Pa - tris, ad dex-teram Pa -
- - stram. Qui se-des, se - des ad dex-te-ram Pa - -
no - stram. Qui se-des, se - des ad dex - te - ram Pa -
Qui se-des, se - des ad dex-teram, dex-teram Pa -
f Tutti
94
tris: Mi - se-re-re, mi-se - re-re no-bis, mi-se-re-re, mi-se-re-re no - bis.
tris: Mi - se-re-re, mi-se - re-re no-bis, mi-se-re-re, mi - se - re-re no - bis.
tris: Mi-se-re-re, mi-se - re-re no-bis, mi-se-re-re, mi - se - re-re no - bis.
tris: Mi - se-re-re, mi-se - re-re no-bis, mi-se-re-re, mi - se - re-re no - bis.

Quoniam

Allegro

98

clno solo

1 vl 2

T

org b

f Solo

102

106

p Solo

Quo - ni-am tu so - lus san - ctus, tu so - lus Do - minus, so - lus al - tis - simus, tu

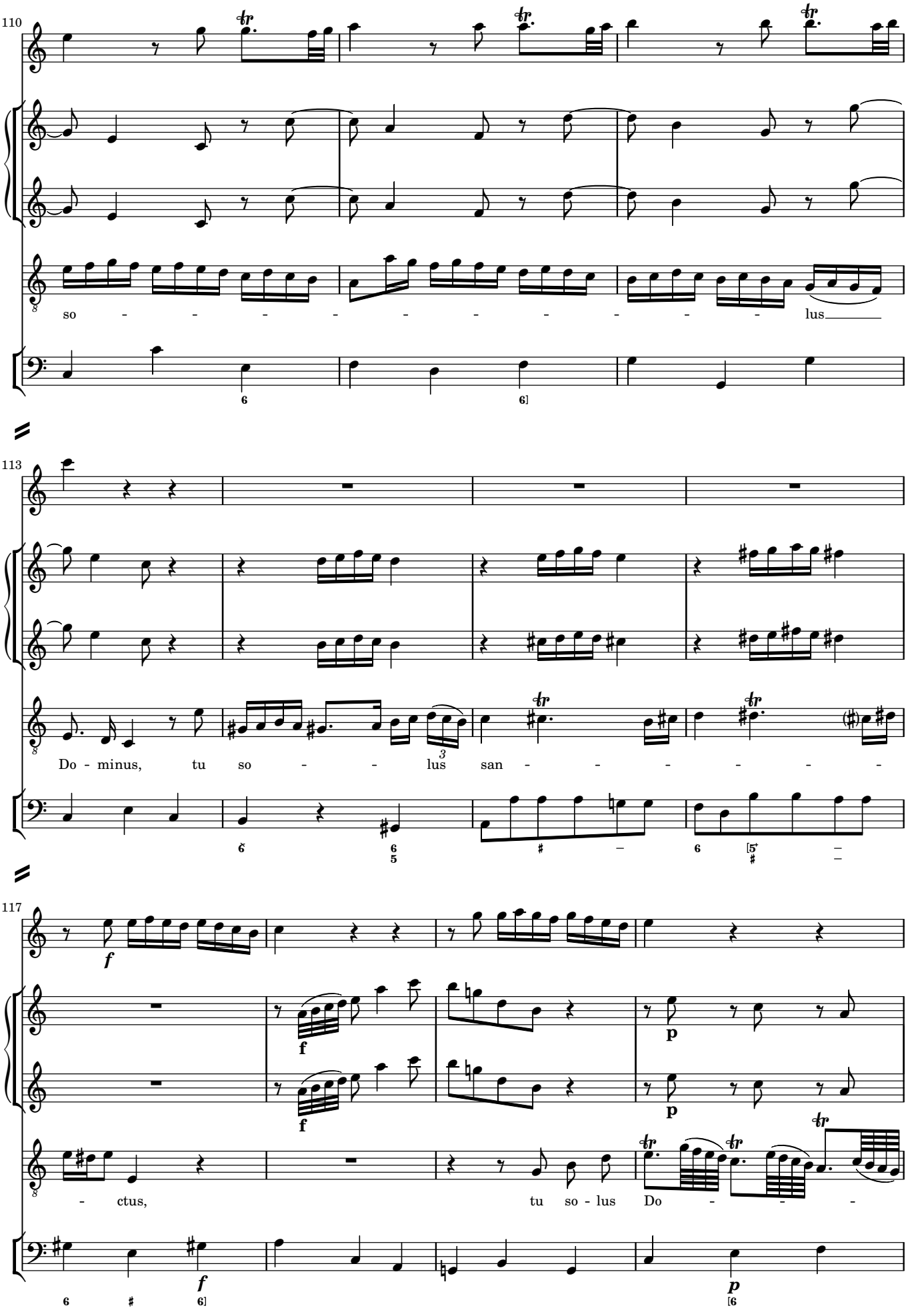
110
so - - - - - - - - - - - lus
113
Do - minus, tu so - - lus san - - - - - -
117
- ctus, tu so - lus Do - - -

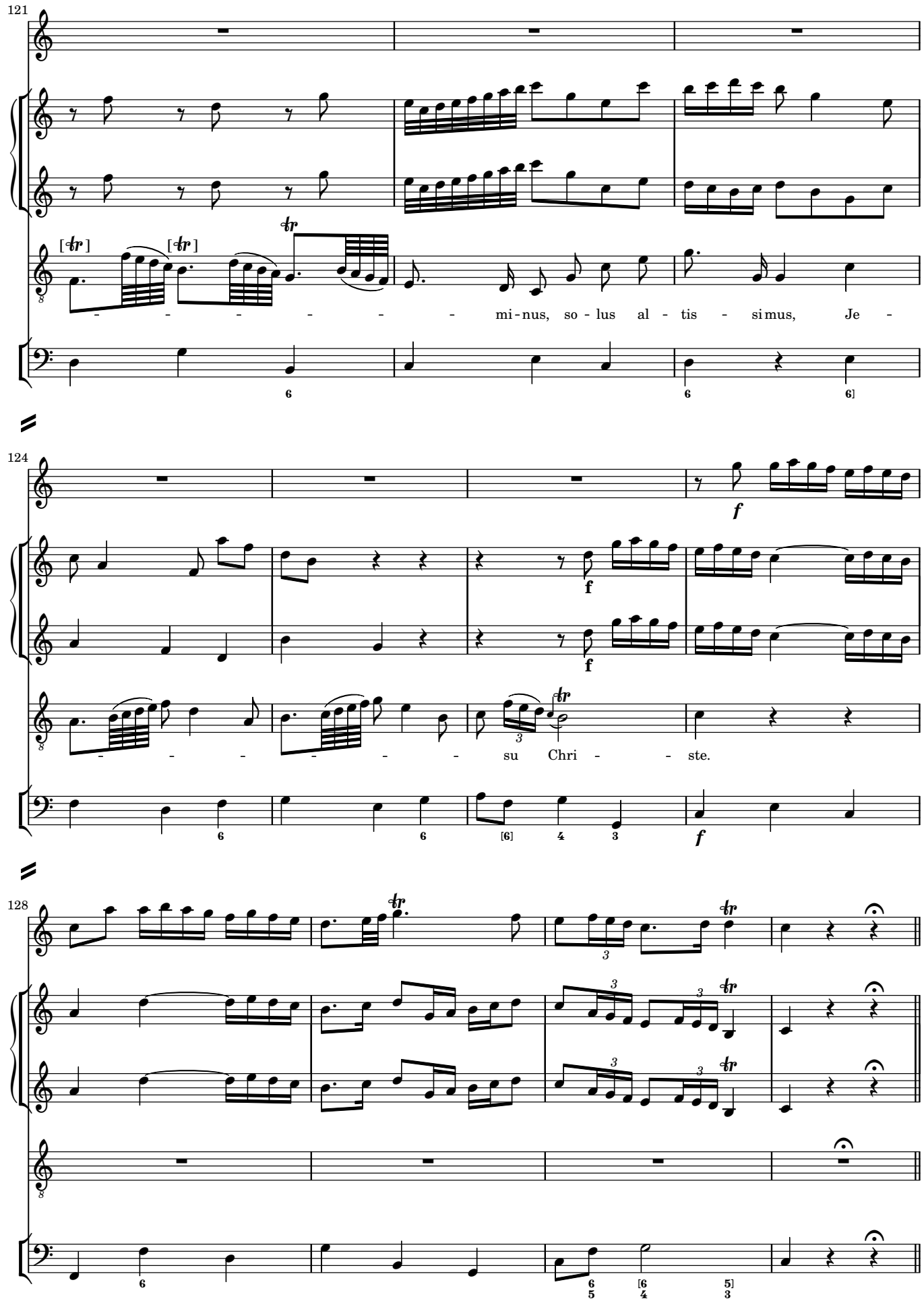
121
mi - nus, so - lus al - tis - si mus, Je -
124
su Chri - - ste.
128

Cum Sancto Spiritu

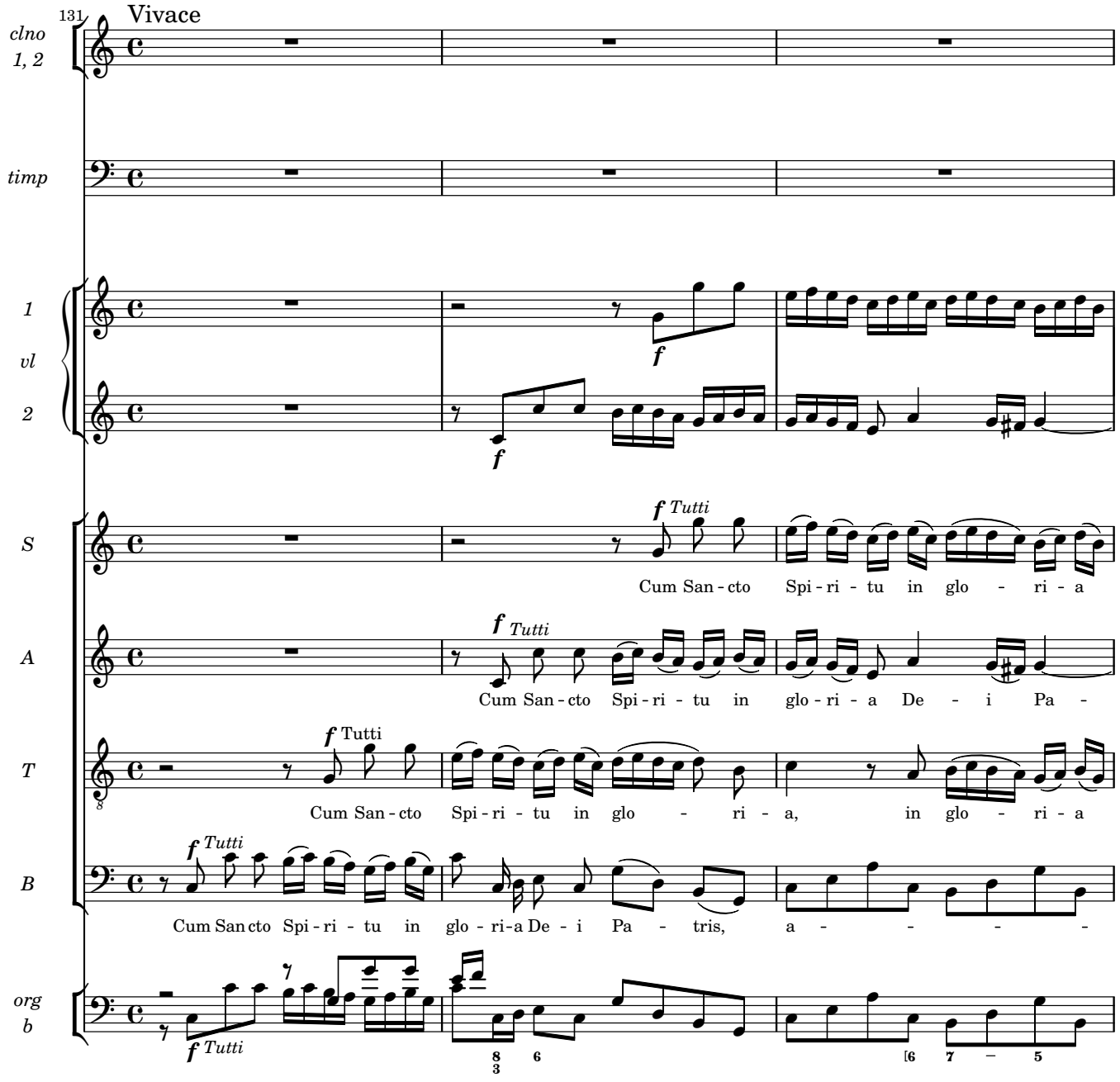

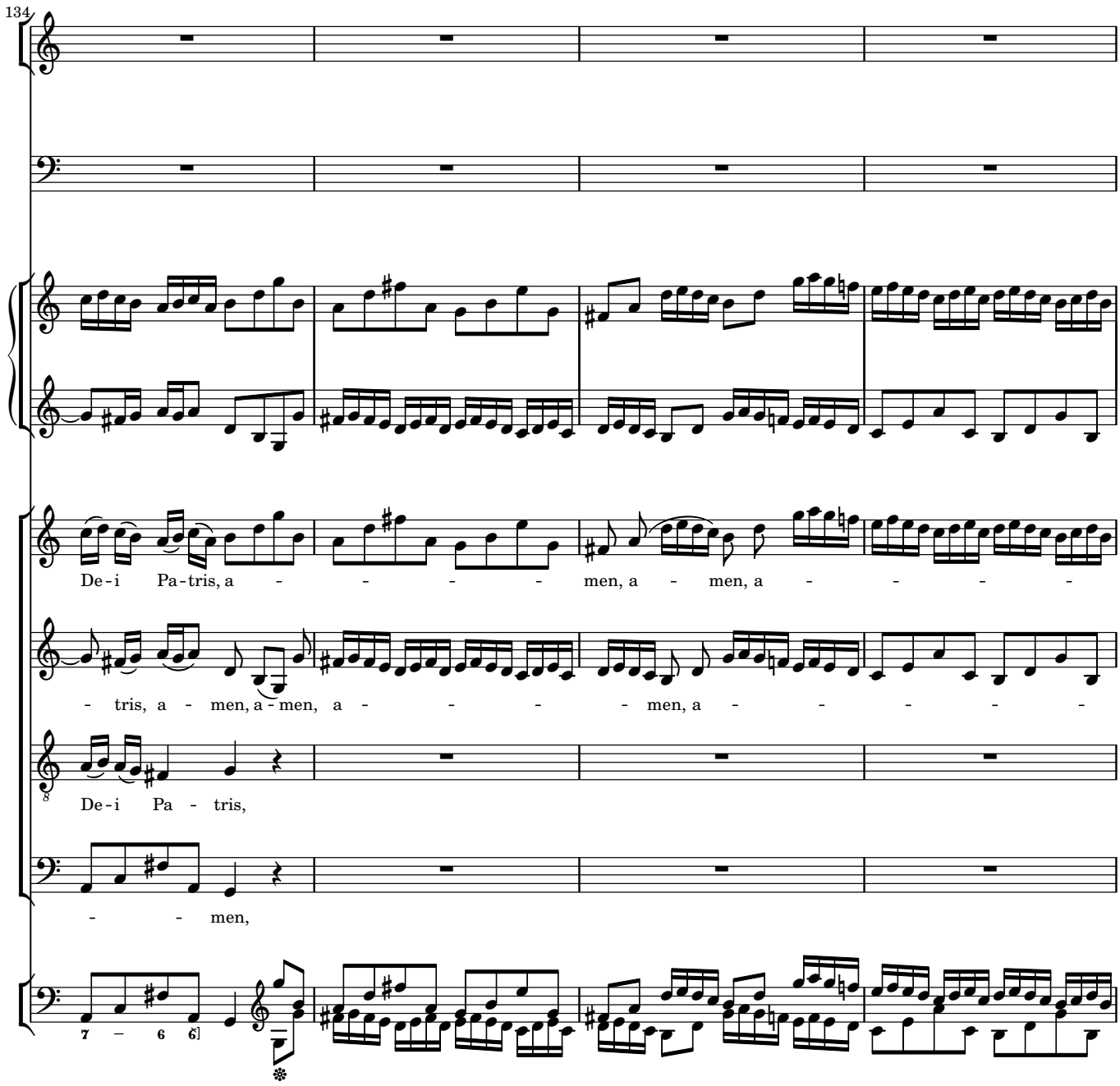
134
De - i Pa - tris, a - - - - - men, a - men, a - - - - -
- tris, a - men, a - men, a - - - - - men, a - - - - - -
De - i Pa - tris,
- - men,
7 – 6 6

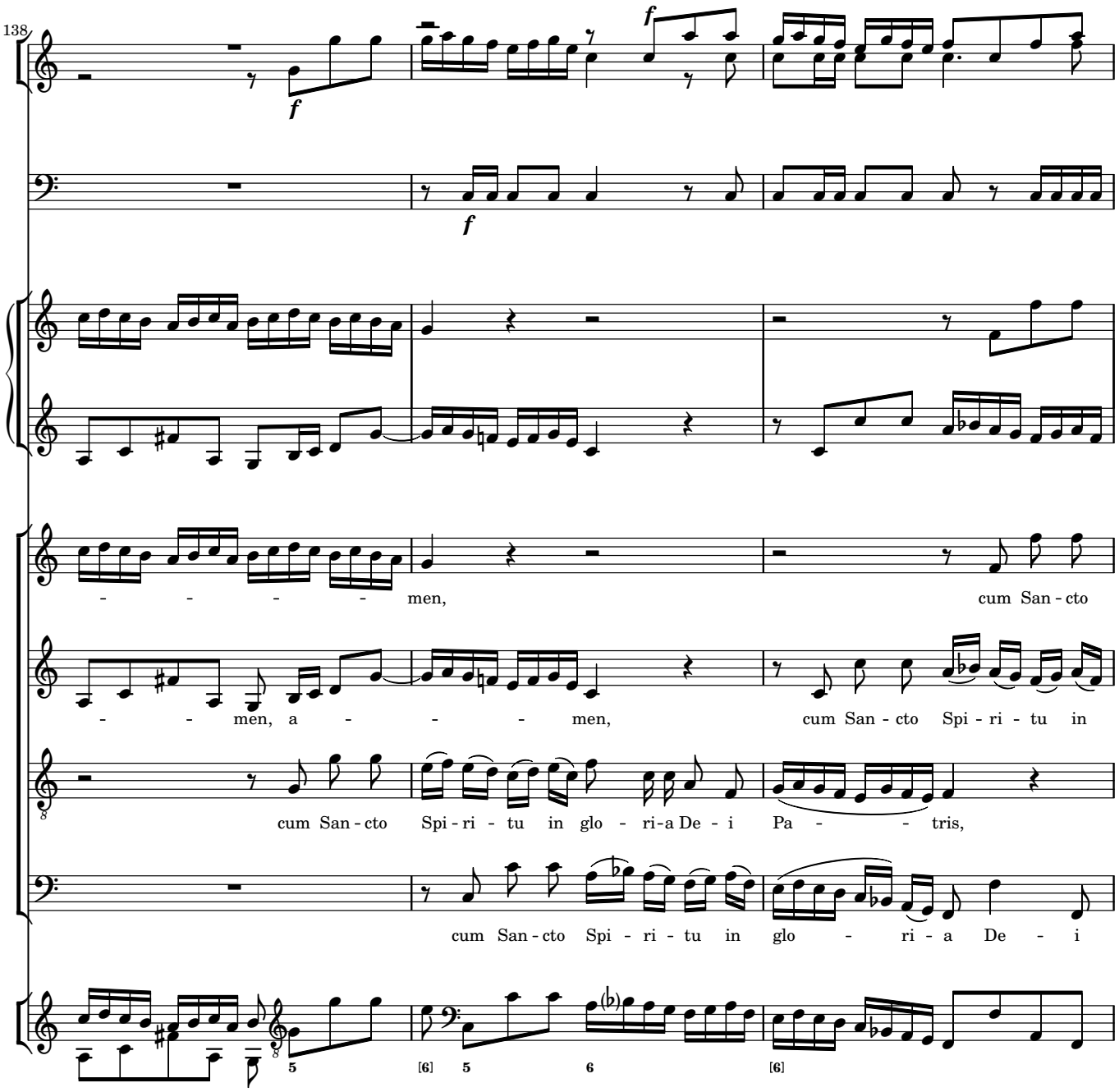
138
f
f
f
men,
cum San - cto
- - men, a - - - men,
cum San - cto Spi - ri - tu in
cum San - cto Spi - ri - tu in glo - ri - a De - i Pa - - tris,
cum San - cto Spi - ri - tu in glo - ri - a De - i
5
[6] 5 6
[6]

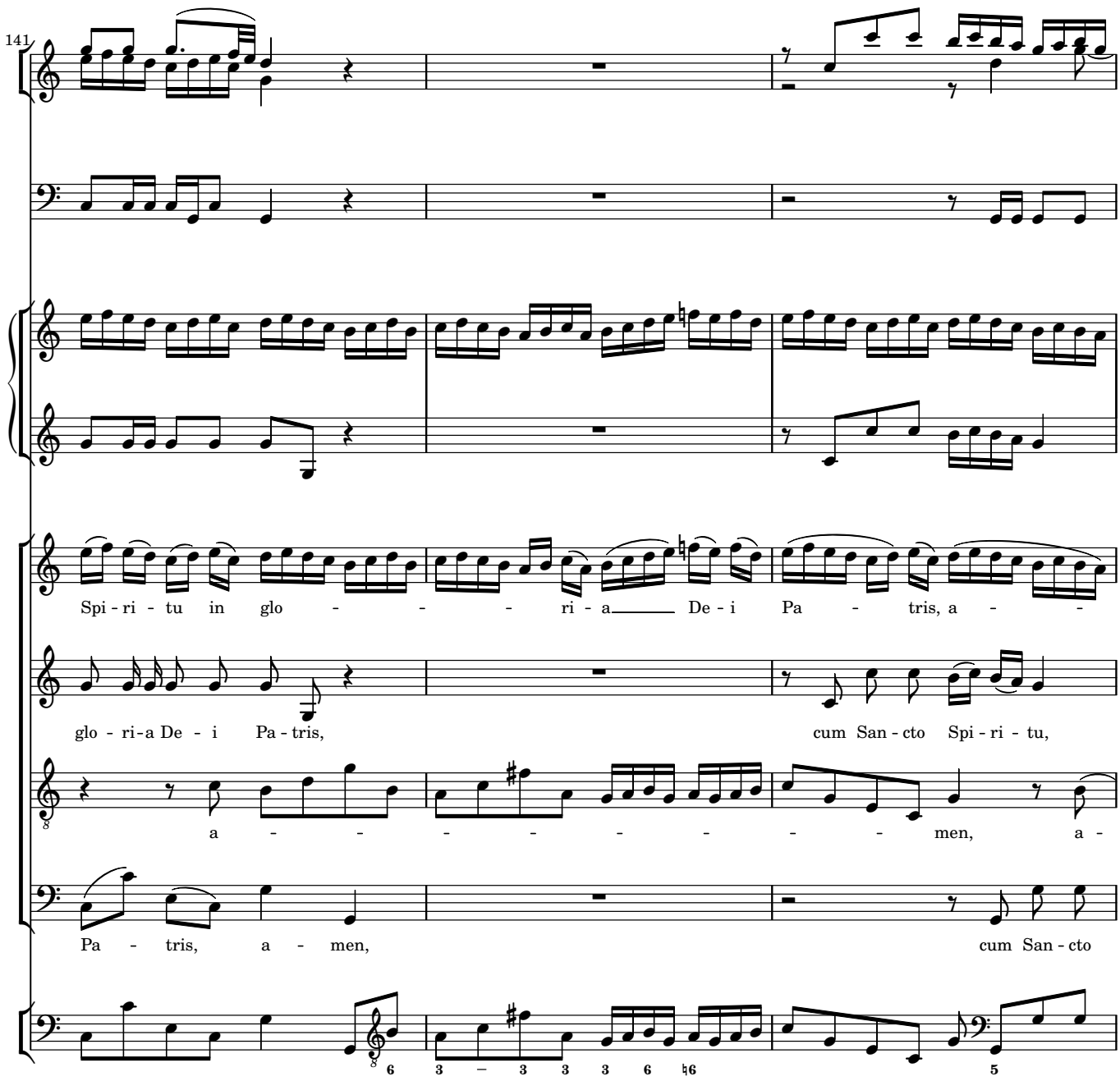
141
Spi - ri - tu in glo - - - - ri - a De - i Pa - tris, a - -
glo - ri - a De - i Pa - tris,
cum San - cto Spi - ri - tu,
a - - - - - - - - - men, a -
Pa - tris, a - men,
cum San - cto

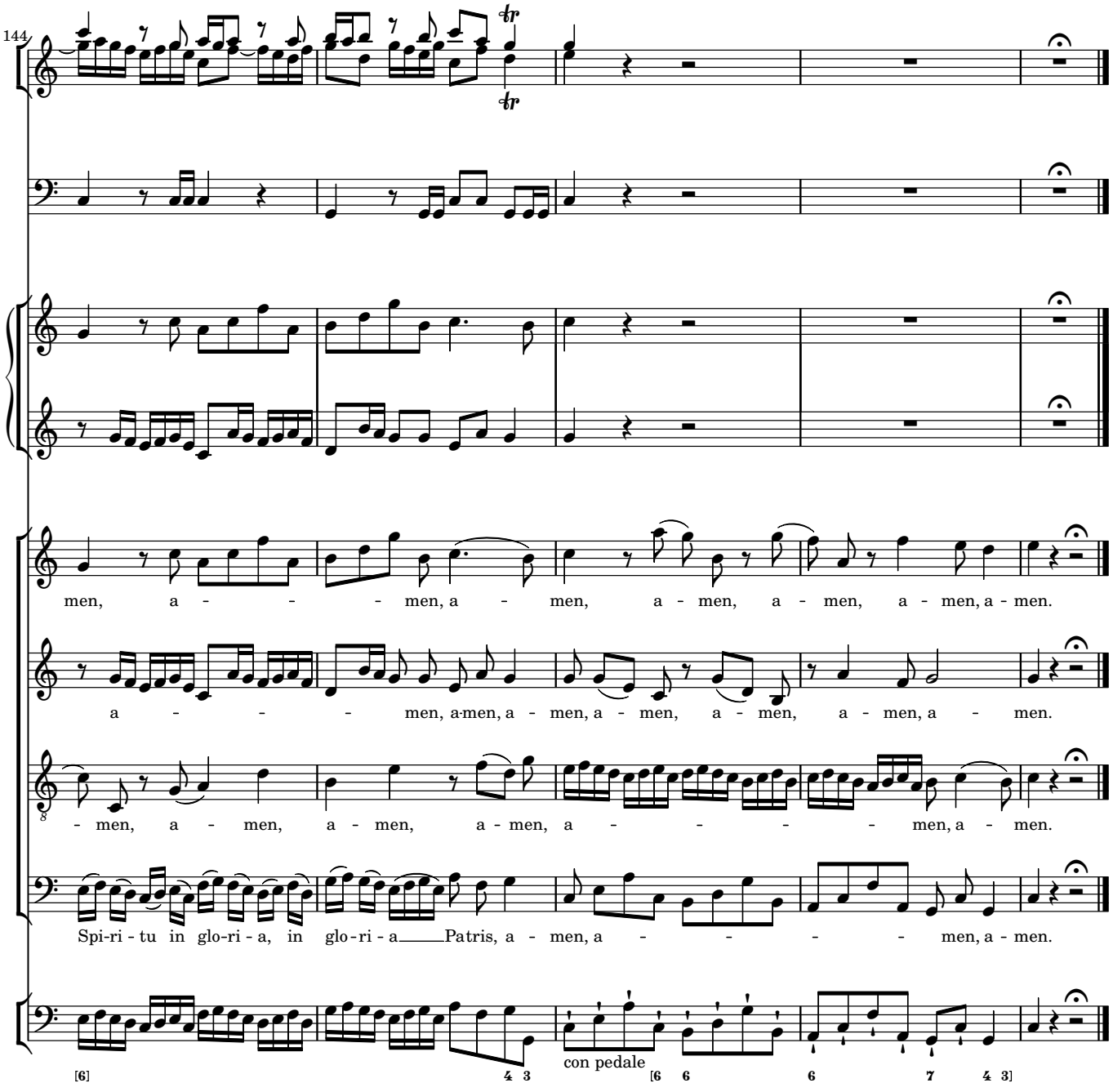
144
men, a - - - men, a - men, a - men, a - men, a - men, a - men.
a - - - men, a-men, a - men, a - men, a - men, a - men, a - men.
- men, a - men, a - men, a - men, a - - - - men, a - men.
Spi-ri - tu in glo-ri - a, in glo - ri - a Patris, a - men, a - - - - men, a - men.
con pedale

3 Credo

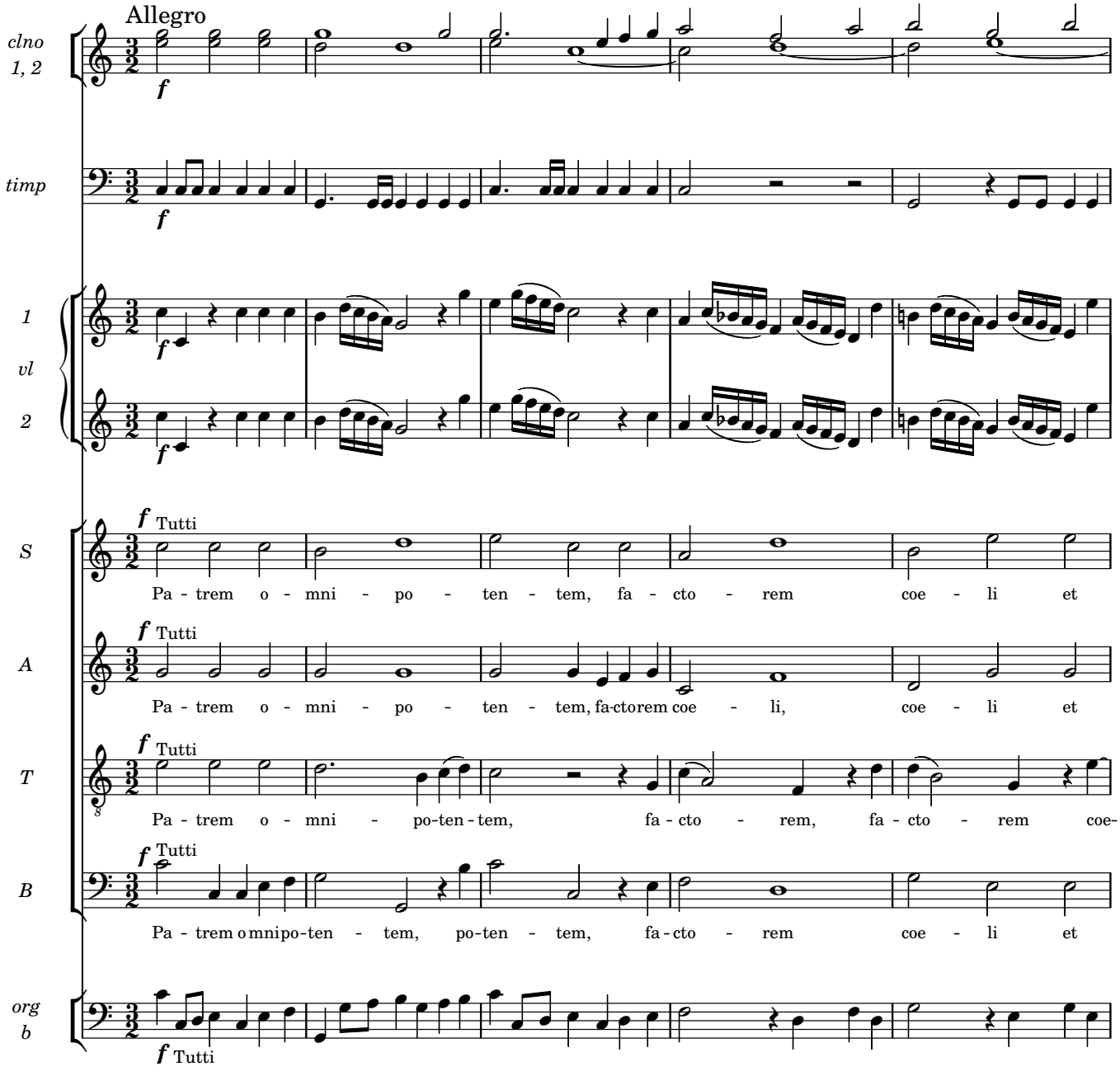
Allegro
clno 1, 2
timp
1 vl 2
S
A
T
B
org b
f
Tutti
Pa - trem o - mni - po - ten - tem, fa - cto - rem coe - li et
Pa - trem o - mni - po - ten - tem, fa-cto rem coe - li, coe - li et
Pa - trem o - mni - po-ten - tem, fa - cto - rem, fa - cto - rem coe-
Pa - trem o mni po-ten - tem, po-ten - tem, fa - cto - rem coe - li et

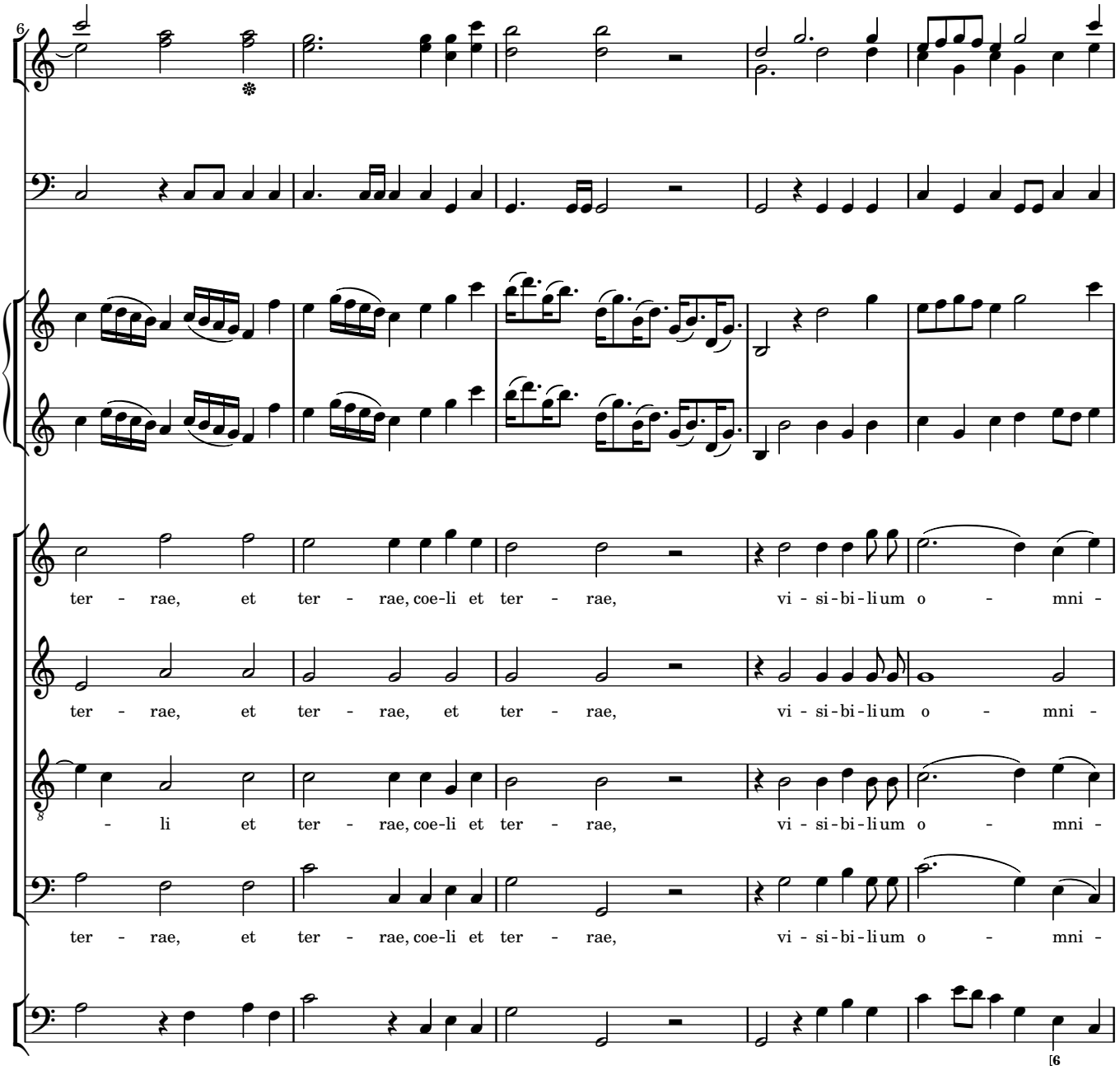
6
ter - rae, et ter - rae, coe-li et ter - rae, vi - si - bi - li um o - mni -
ter - rae, et ter - rae, et ter - rae, vi - si - bi - li um o - mni -
- li et ter - rae, coe-li et ter - rae, vi - si - bi - li um o - mni -
ter - rae, et ter - rae, coe-li et ter - rae, vi - si - bi - li um o - mni -
[6

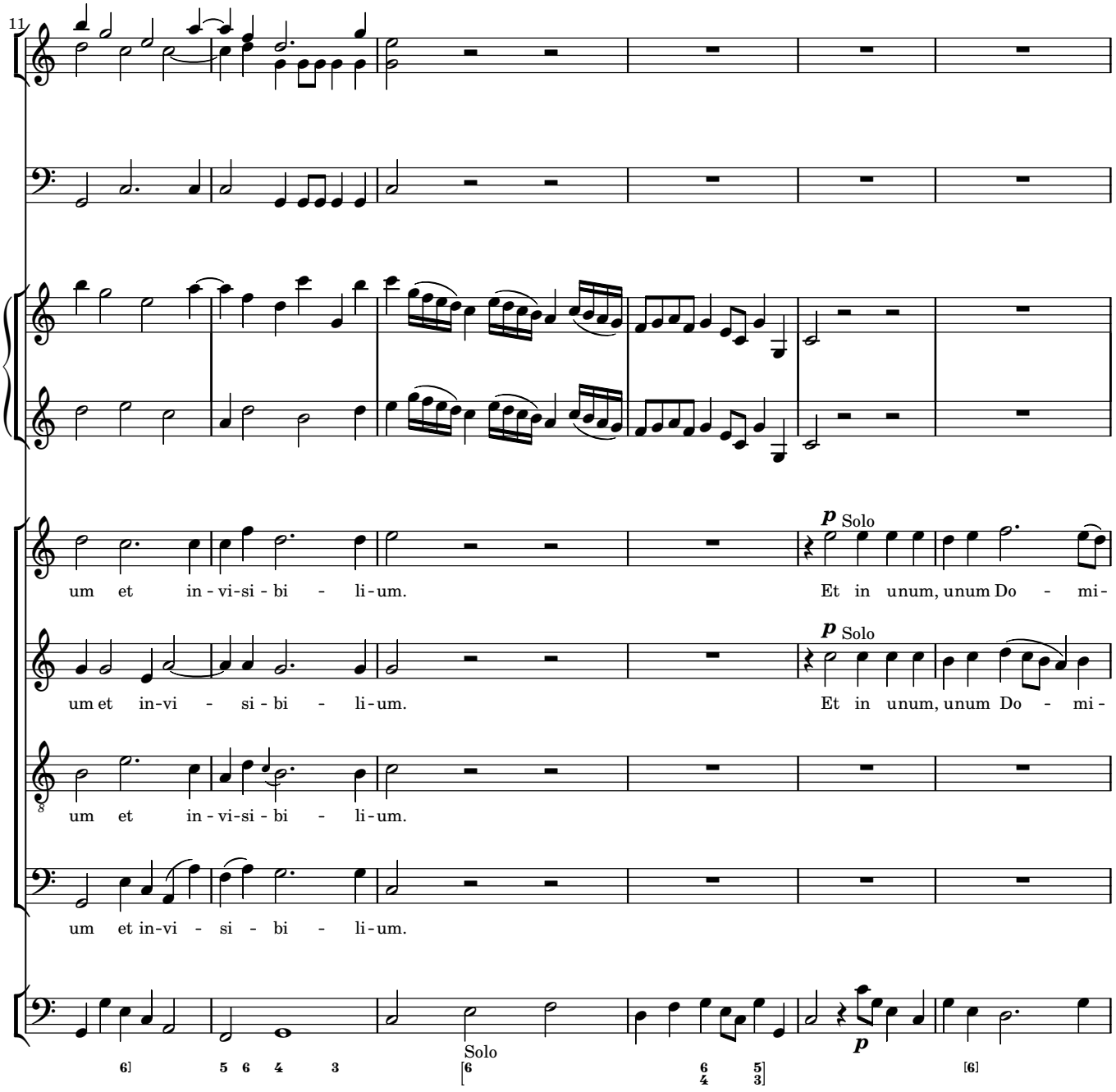
11
um et in - vi-si - bi - li-um.
Et in unum, unum Do - mi-
p Solo
um et in-vi - si - bi - li-um.
Et in unum, unum Do - mi-
p Solo
um et in - vi-si - bi - li-um.
um et in-vi - si - bi - li-um.
Solo

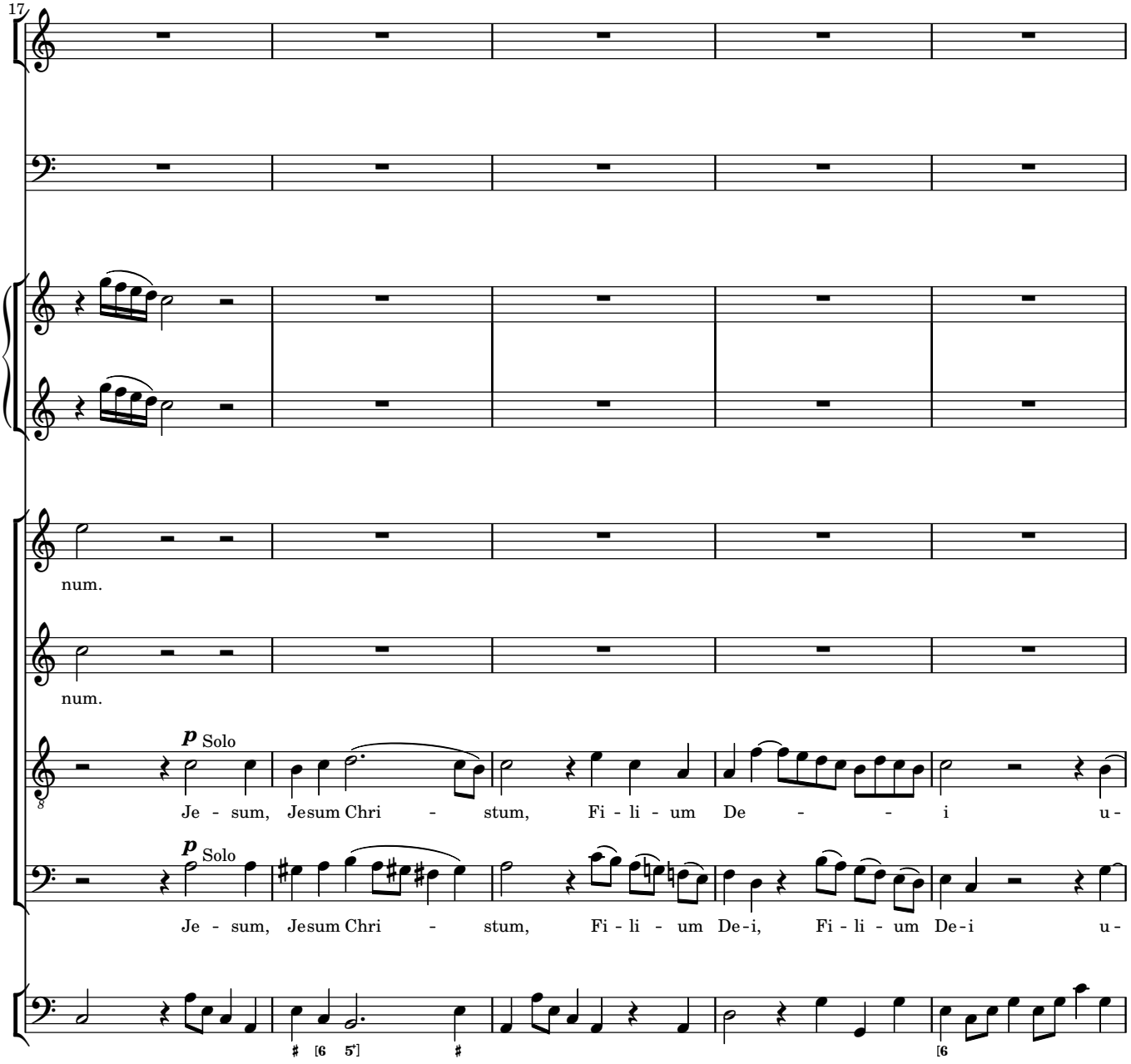
17
num.
num.
p Solo
Je - sum, Jesum Chri - stum, Fi - li - um De - - i u-
p Solo
Je - sum, Jesum Chri - stum, Fi - li - um De-i, Fi - li - um De-i u-

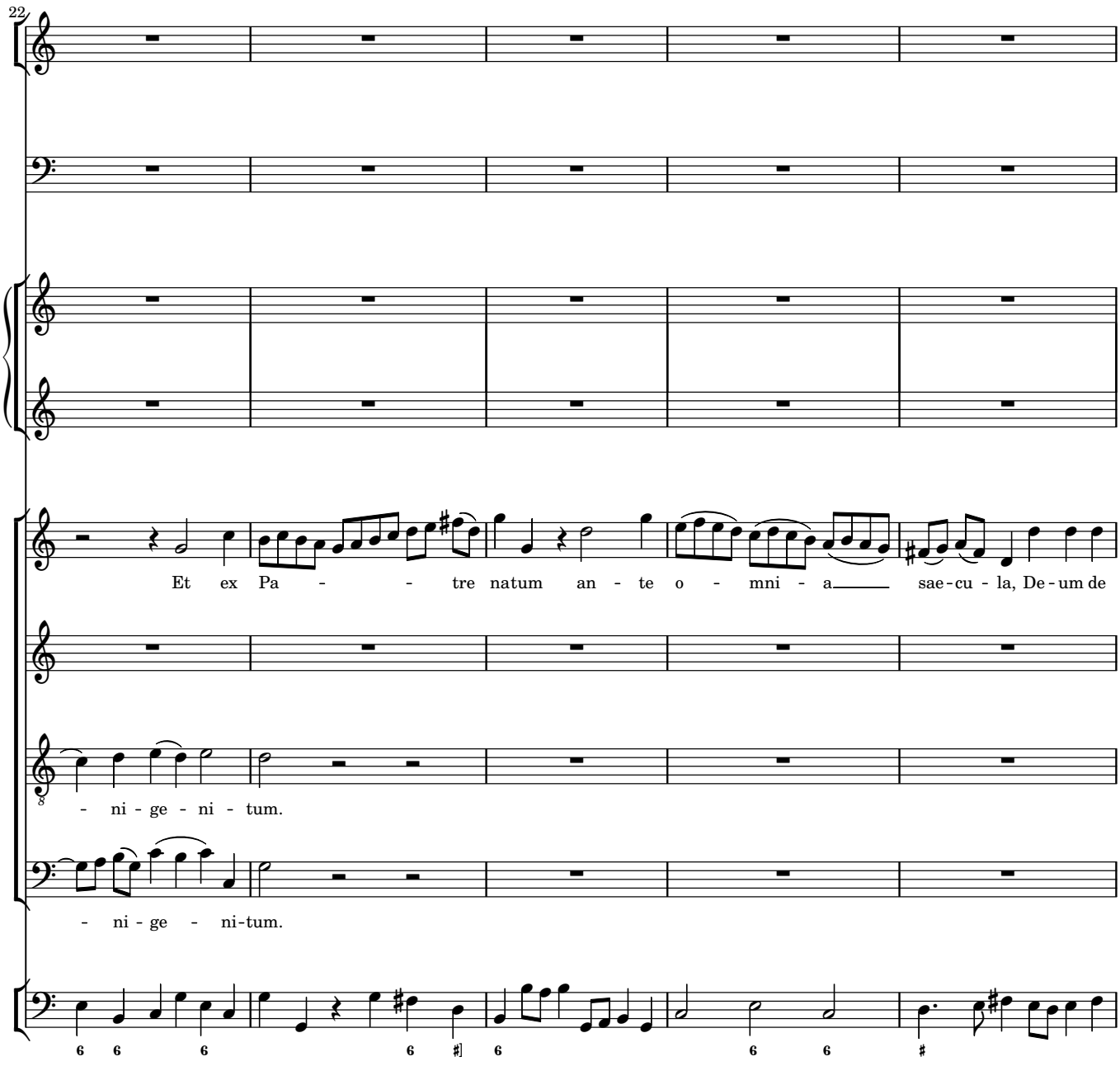
22
Et ex Pa - - tre natum an - te o - mni - a sae-cu - la, De-um de
- ni - ge - ni - tum.
- ni - ge - ni-tum.

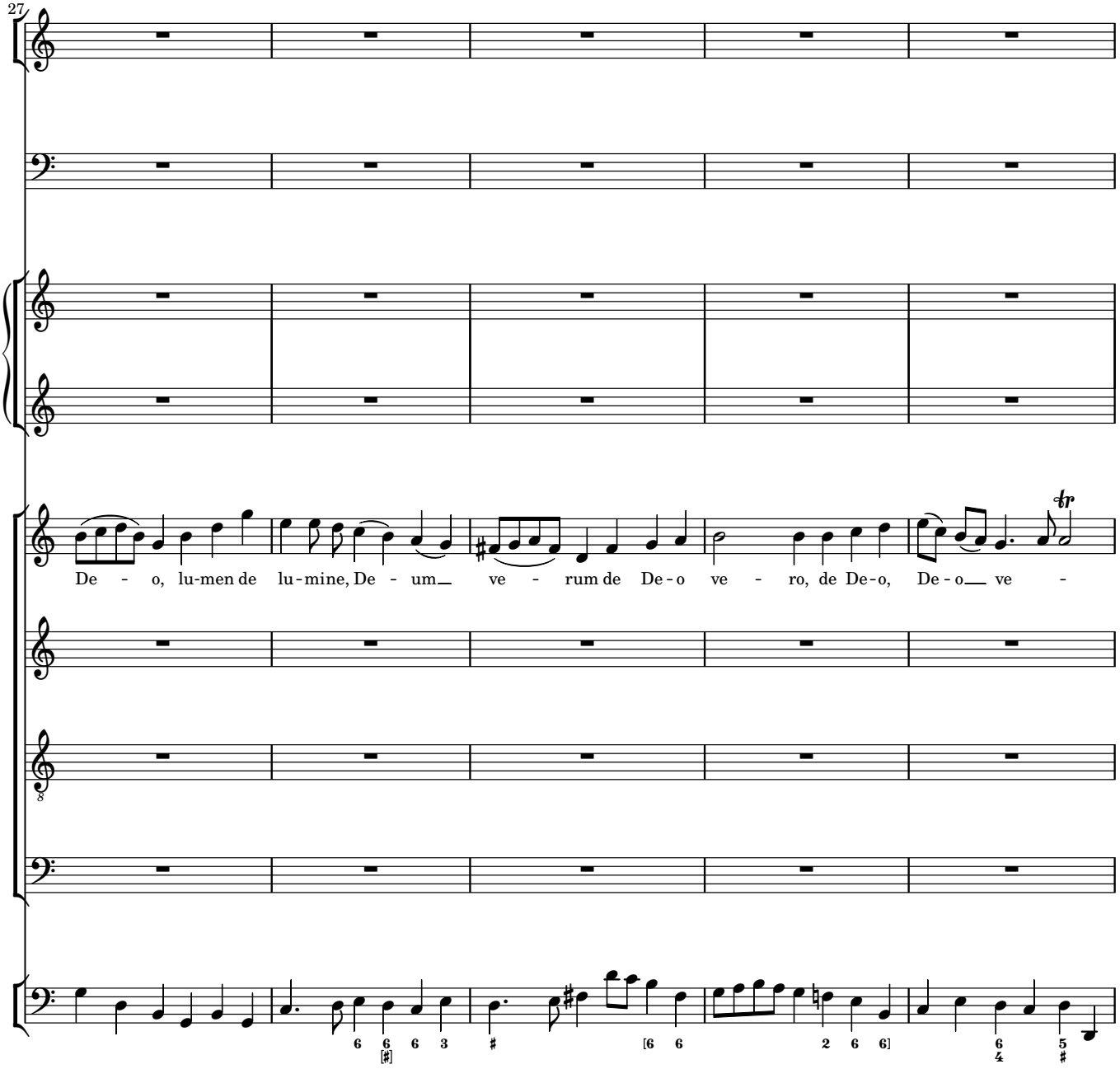
27
De - o, lu-men de lu-mine, De - um ve - rum de De-o ve - ro, de De-o, De-o ve -

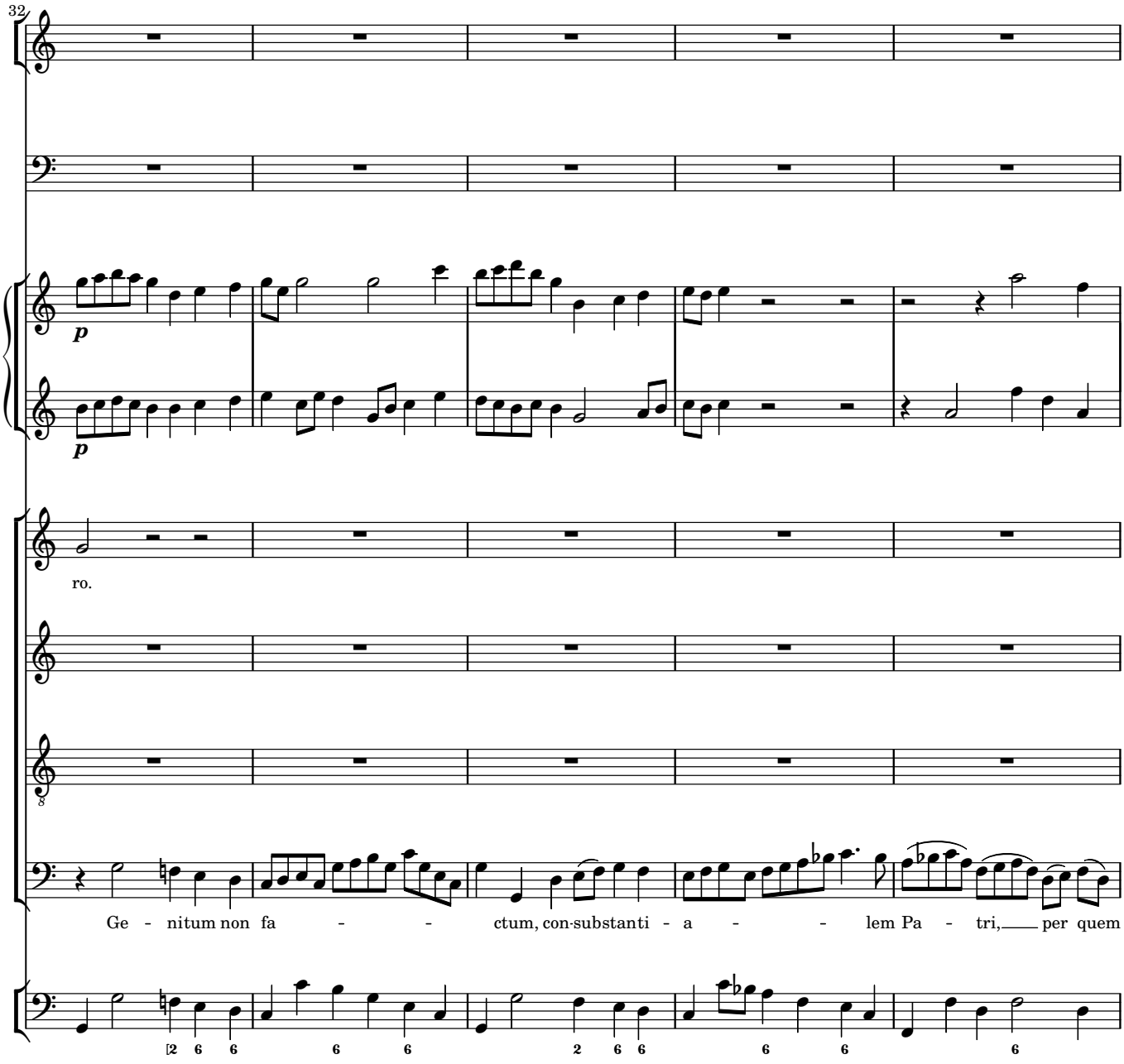
32
p
p
ro.
Ge - nitum non fa - - ctum, con-substanti - a - - lem Pa - tri, per quem

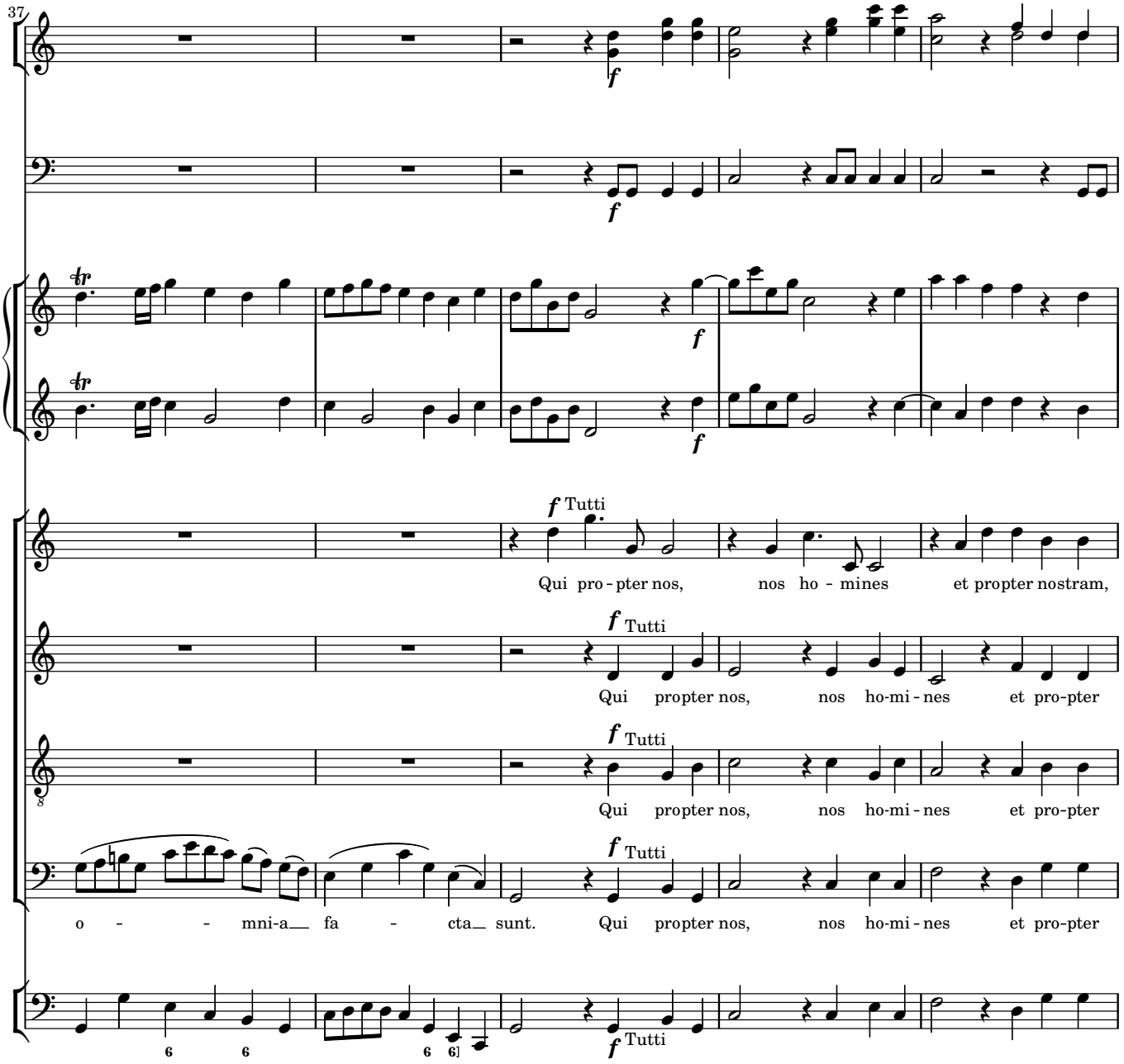
37
f
f
f
f
f Tutti
Qui pro - pter nos, nos ho - mines et propter nostram,
f Tutti
Qui propter nos, nos ho-mi - nes et pro-pter
f Tutti
Qui propter nos, nos ho-mi - nes et pro-pter
f Tutti
o - - mni-a fa - cta sunt. Qui propter nos, nos ho-mi - nes et pro-pter
f Tutti

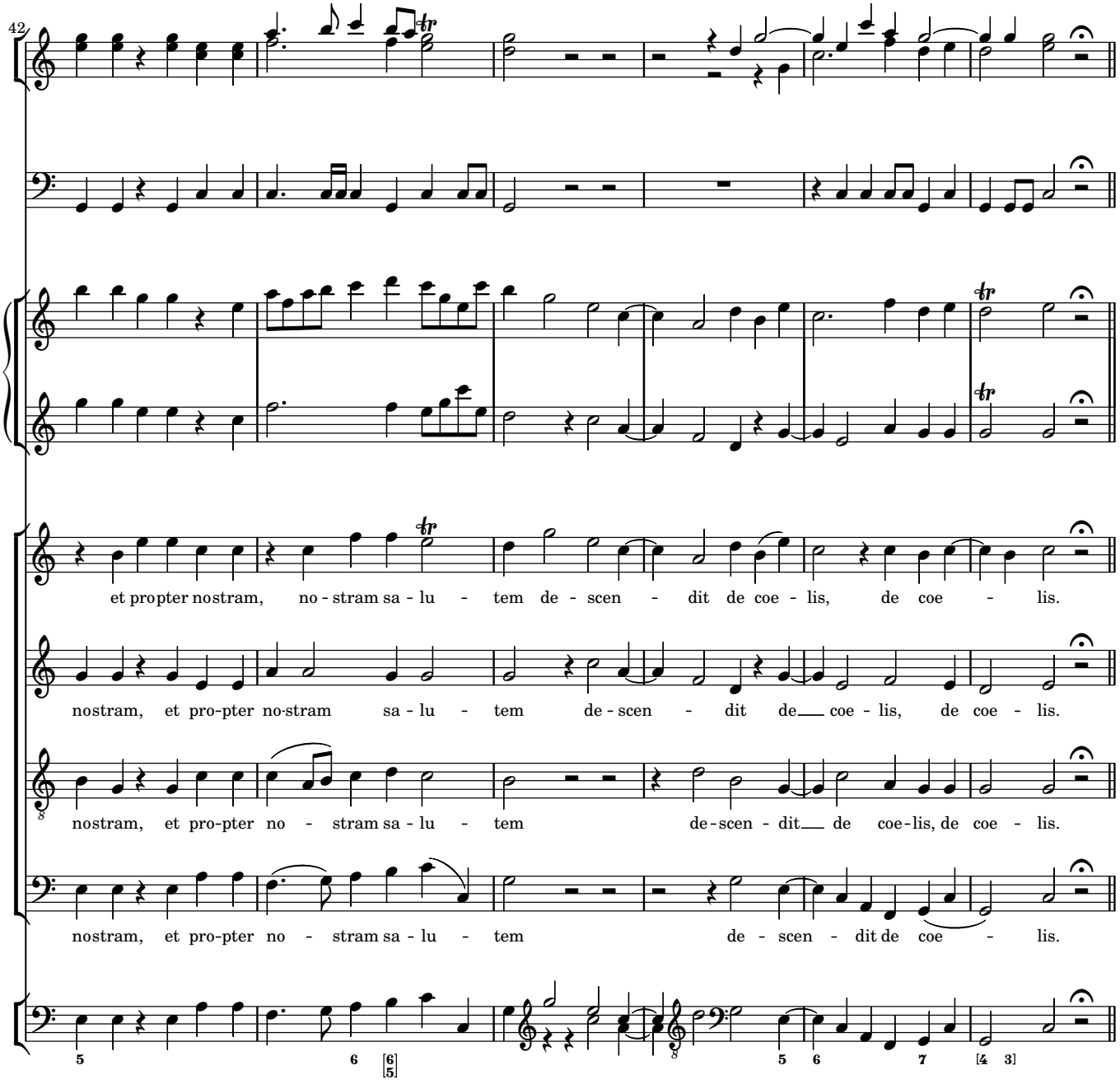
42
et propter nostram, no - stram sa - lu - tem de - scen - dit de coe - lis, de coe - lis.
nostram, et pro-pter no-stram sa - lu - tem de - scen - dit de coe - lis, de coe - lis.
nostram, et pro-pter no - stram sa - lu - tem de-scen - dit de coe-lis, de coe - lis.
nostram, et pro-pter no - stram sa - lu - tem de - scen - dit de coe - lis.

Et incarnatus est

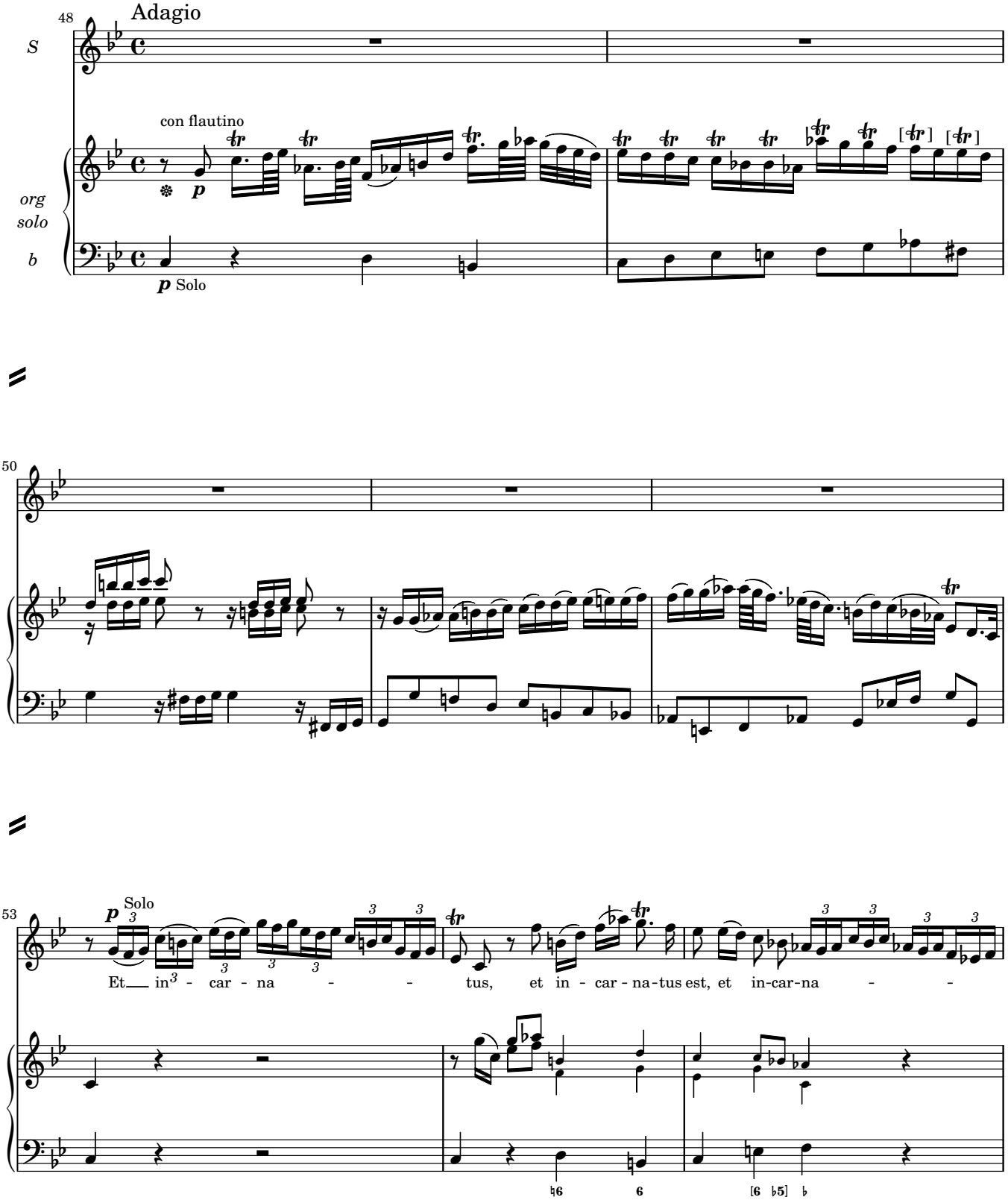

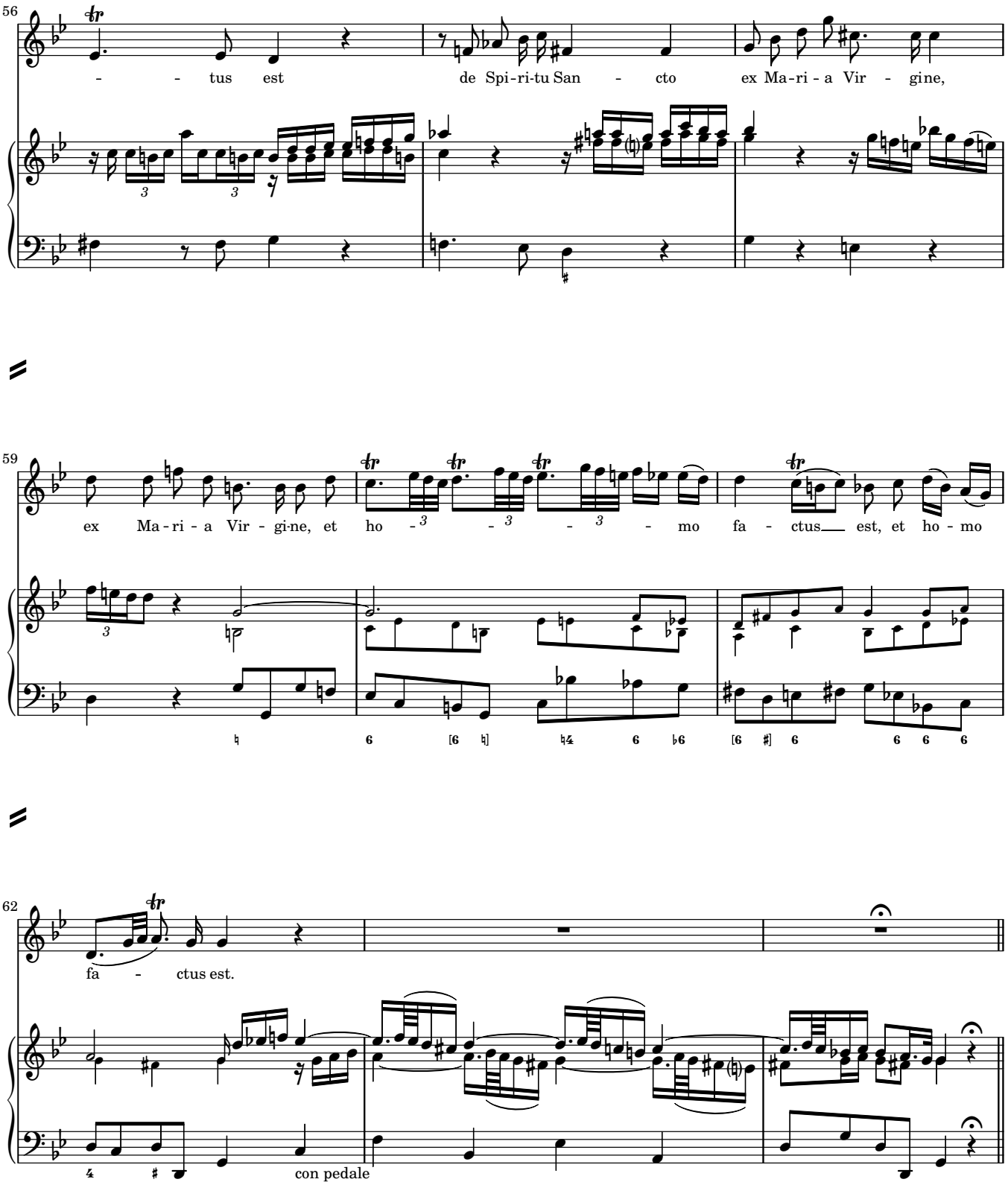
56
- - tus est de Spi-ri-tu San - cto ex Ma-ri - a Vir - gine,
59
ex Ma-ri - a Vir - gi-ne, et ho - mo fa - ctus est, et ho - mo
62
fa - ctus est.
con pedale

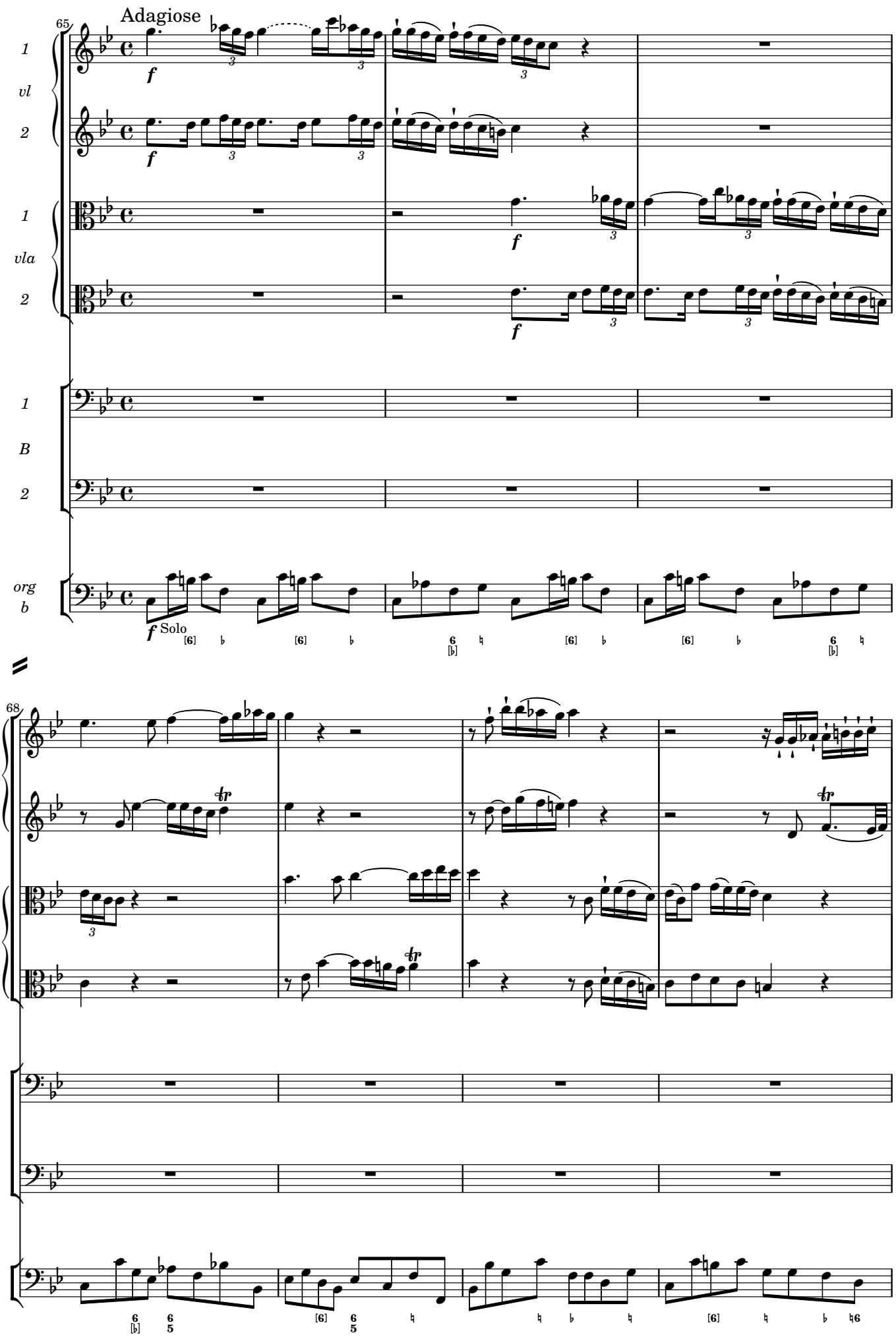
65
Adagiose
1
vl
2
1
vla
2
1
B
2
org
b
f
Solo
68

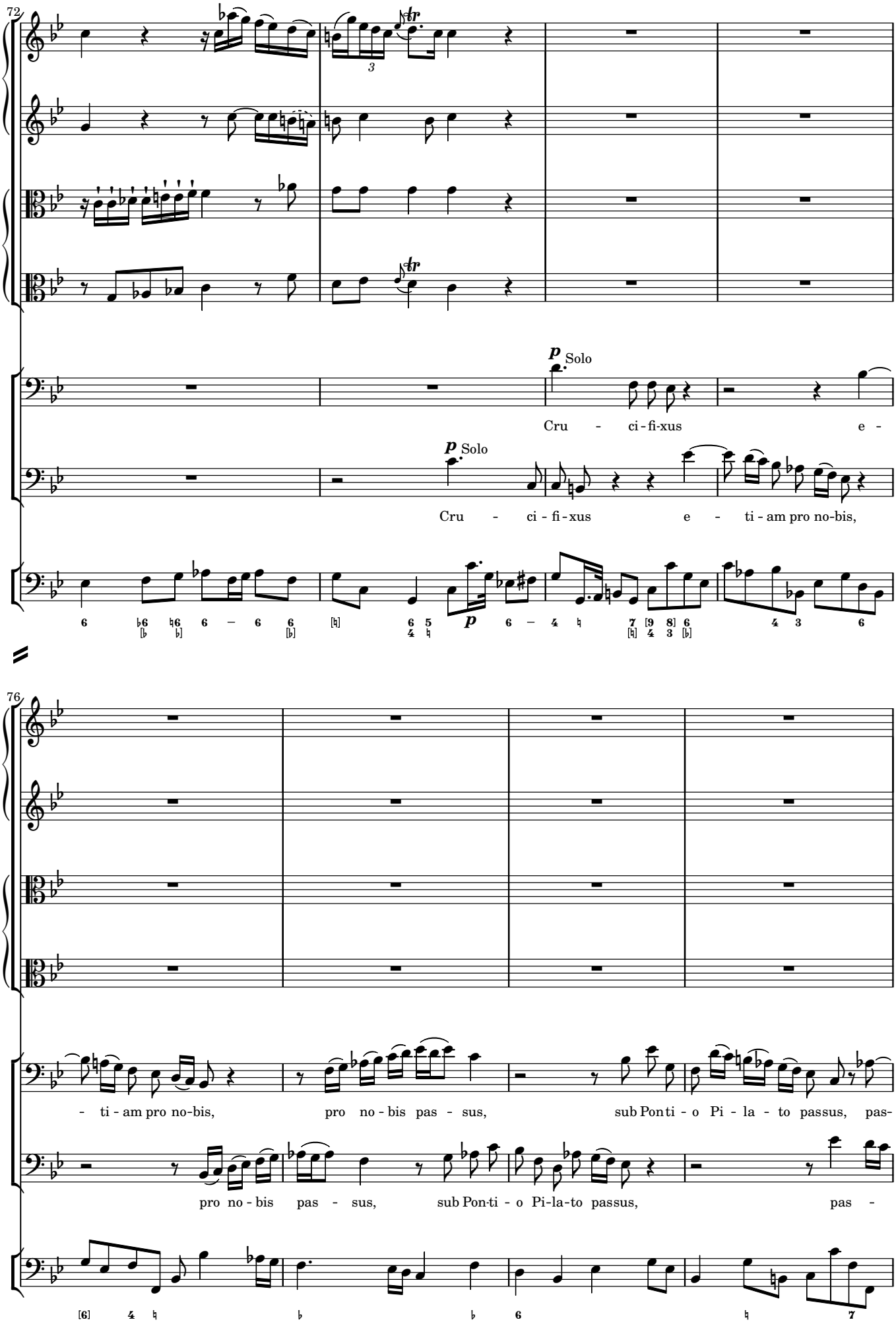
72
p Solo
Cru - ci - fi - xus e -
p Solo
Cru - ci - fi - xus e - ti - am pro no - bis,
76
- ti - am pro no - bis, pro no - bis pas - sus, sub Pon ti - o Pi - la - to passus, pas -
pro no - bis pas - sus, sub Pon - ti - o Pi - la - to passus, pas -

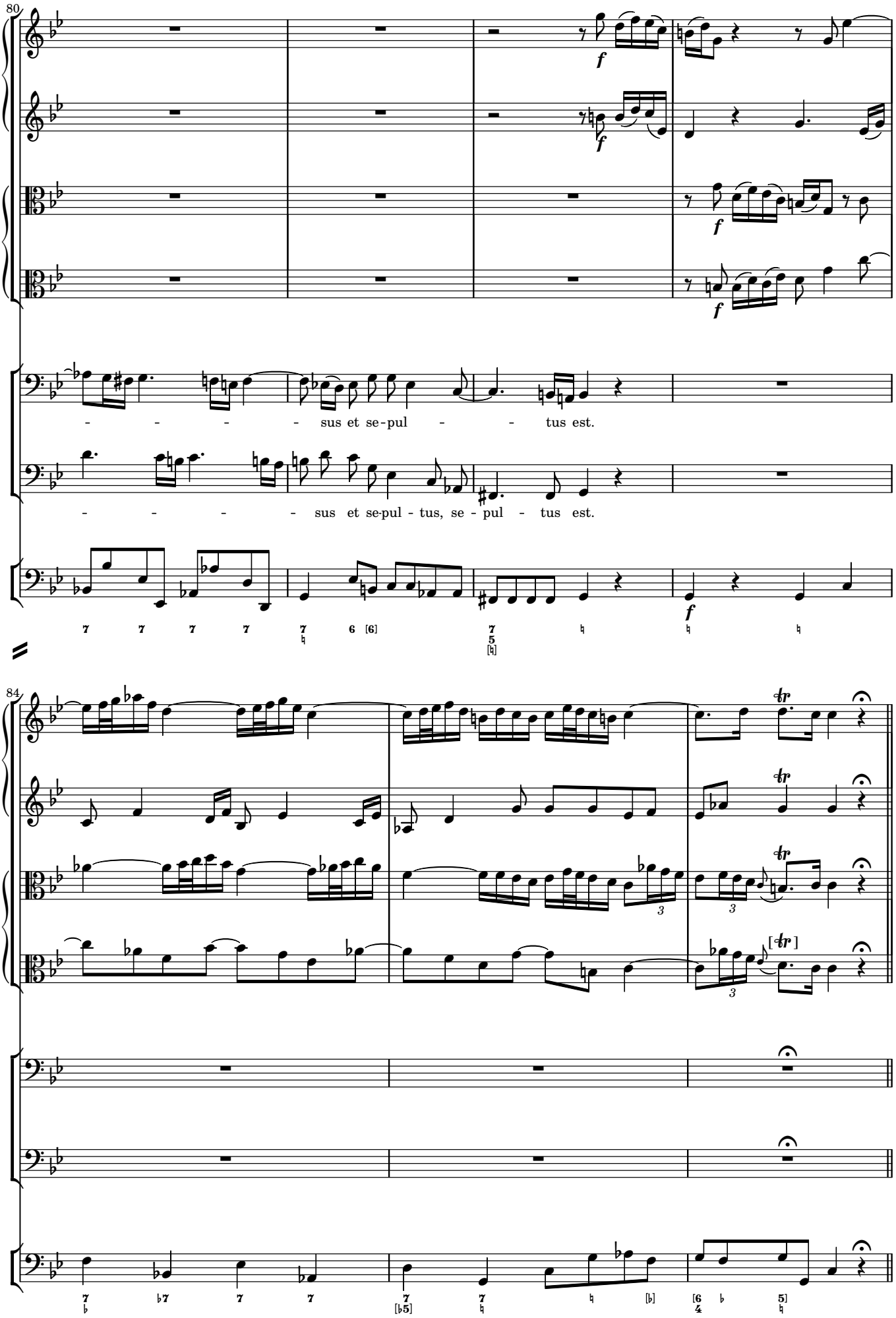
80
- - - - sus et se-pul - - tus est.
- - - - sus et se-pul - tus, se - pul - tus est.
84

Et resurrexit

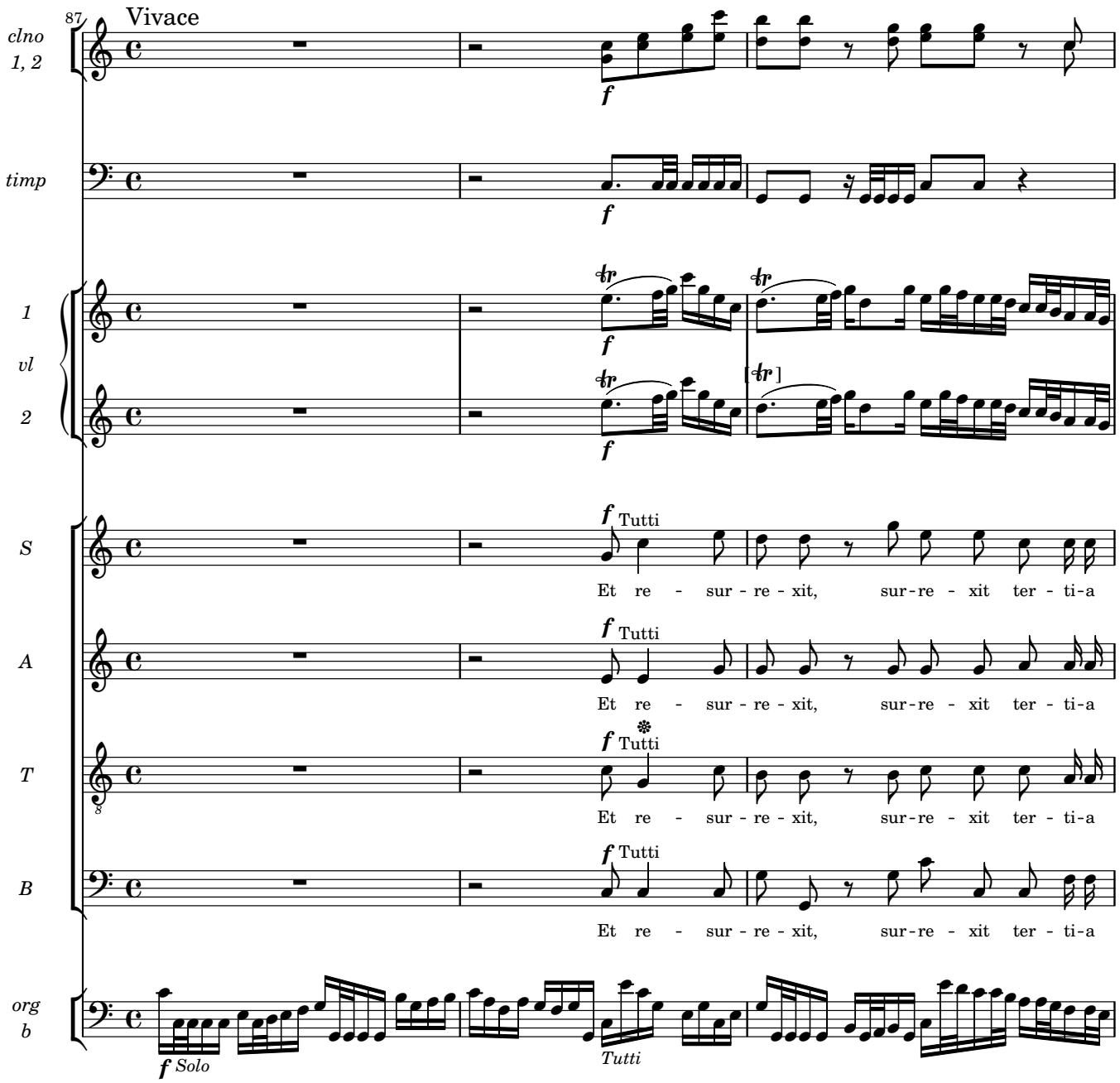

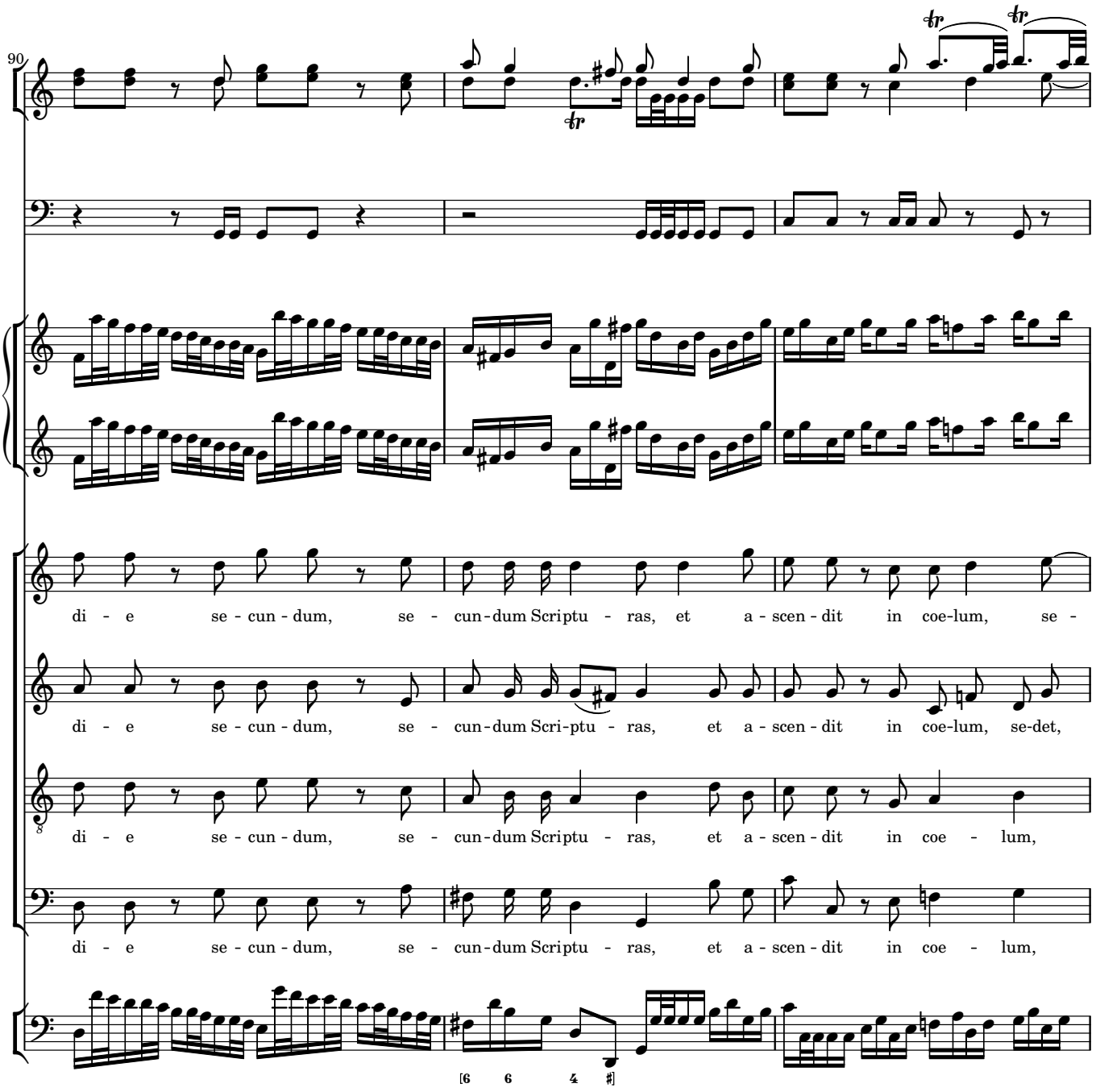
90
di - e se - cun - dum, se - cun - dum Scriptu - ras, et a - scen - dit in coe-lum, se -
di - e se - cun - dum, se - cun - dum Scri-ptu - ras, et a - scen - dit in coe-lum, se-det,
di - e se - cun - dum, se - cun - dum Scriptu - ras, et a - scen - dit in coe - lum,
di - e se - cun - dum, se - cun - dum Scriptu - ras, et a - scen - dit in coe - lum,

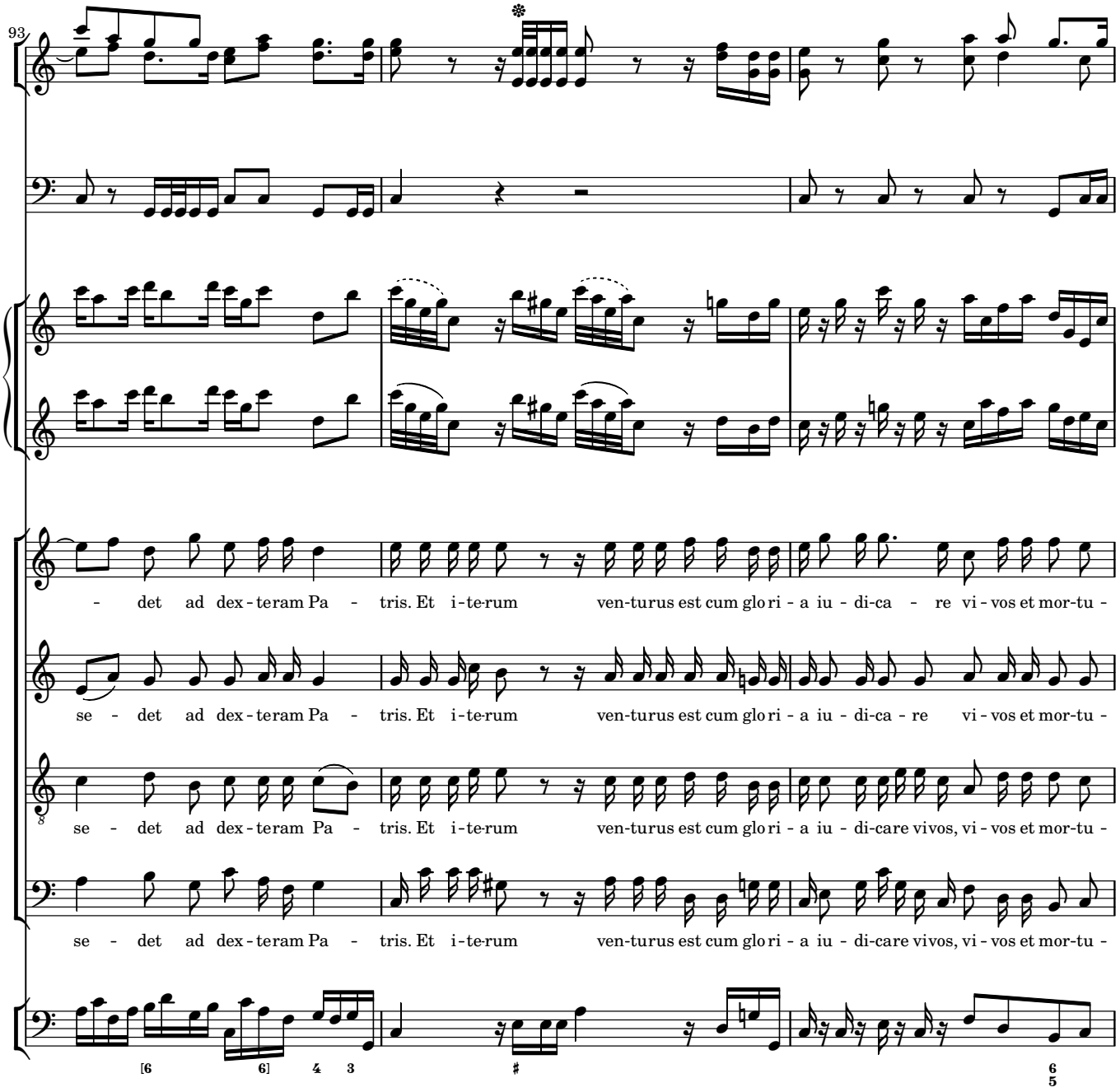
93
- det ad dex - teram Pa - tris. Et i - te-rum ven-turus est cum glo ri - a iu - di-ca - re vi - vos et mor-tu -
se - det ad dex - teram Pa - tris. Et i - te-rum ven-turus est cum glo ri - a iu - di-ca - re vi - vos et mor-tu -
se - det ad dex - teram Pa - tris. Et i - te-rum ven-turus est cum glo ri - a iu - di-care vivos, vi - vos et mor-tu -
se - det ad dex - teram Pa - tris. Et i - te-rum ven-turus est cum glo ri - a iu - di-care vivos, vi - vos et mor-tu -

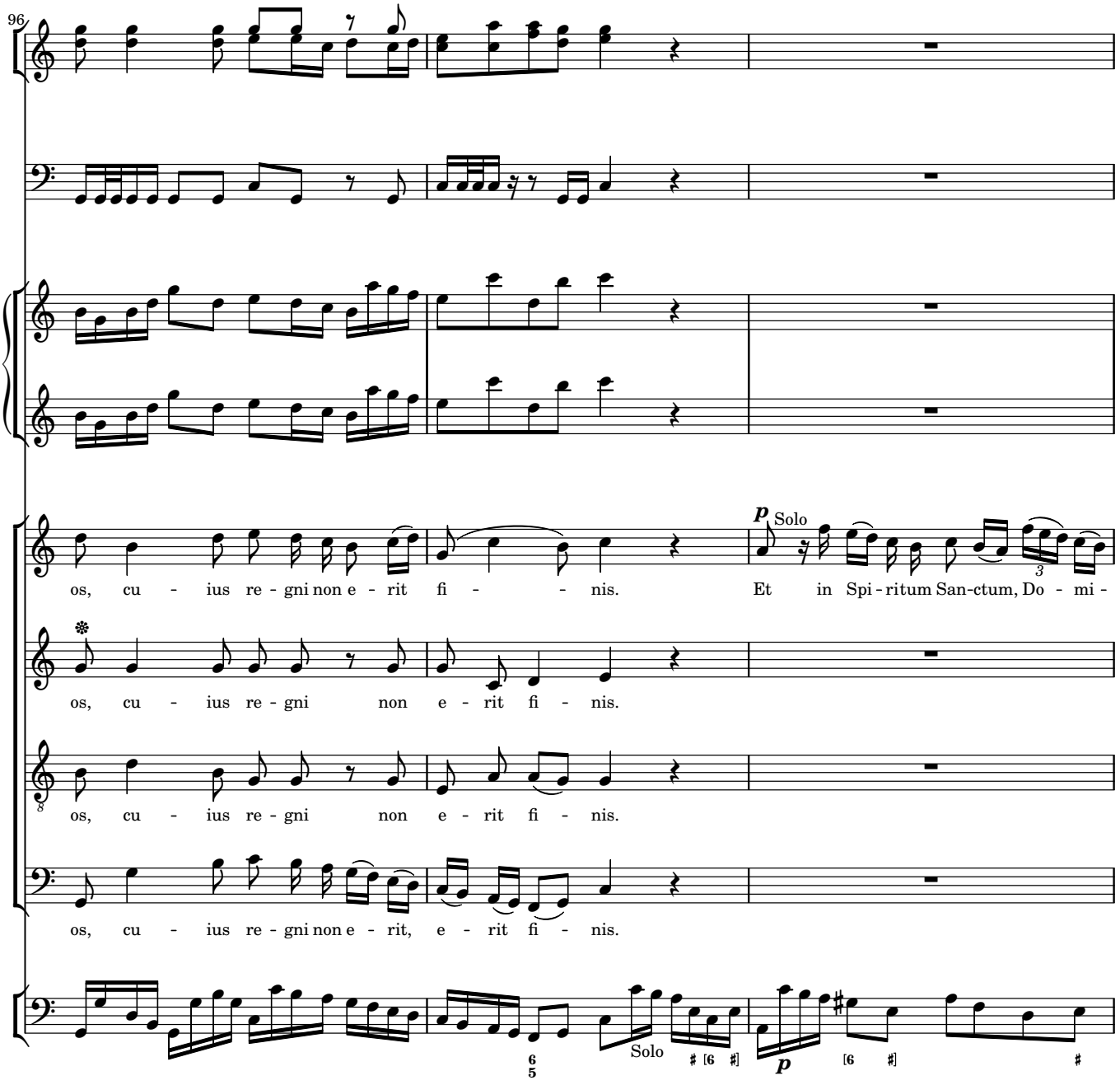
96
os, cu - ius re - gni non e - rit fi - - nis.
Et in Spi - ritum San-ctum, Do - mi -
os, cu - ius re - gni non e - rit fi - nis.
os, cu - ius re - gni non e - rit fi - nis.
os, cu - ius re - gni non e - rit, e - rit fi - nis.
Solo
Solo

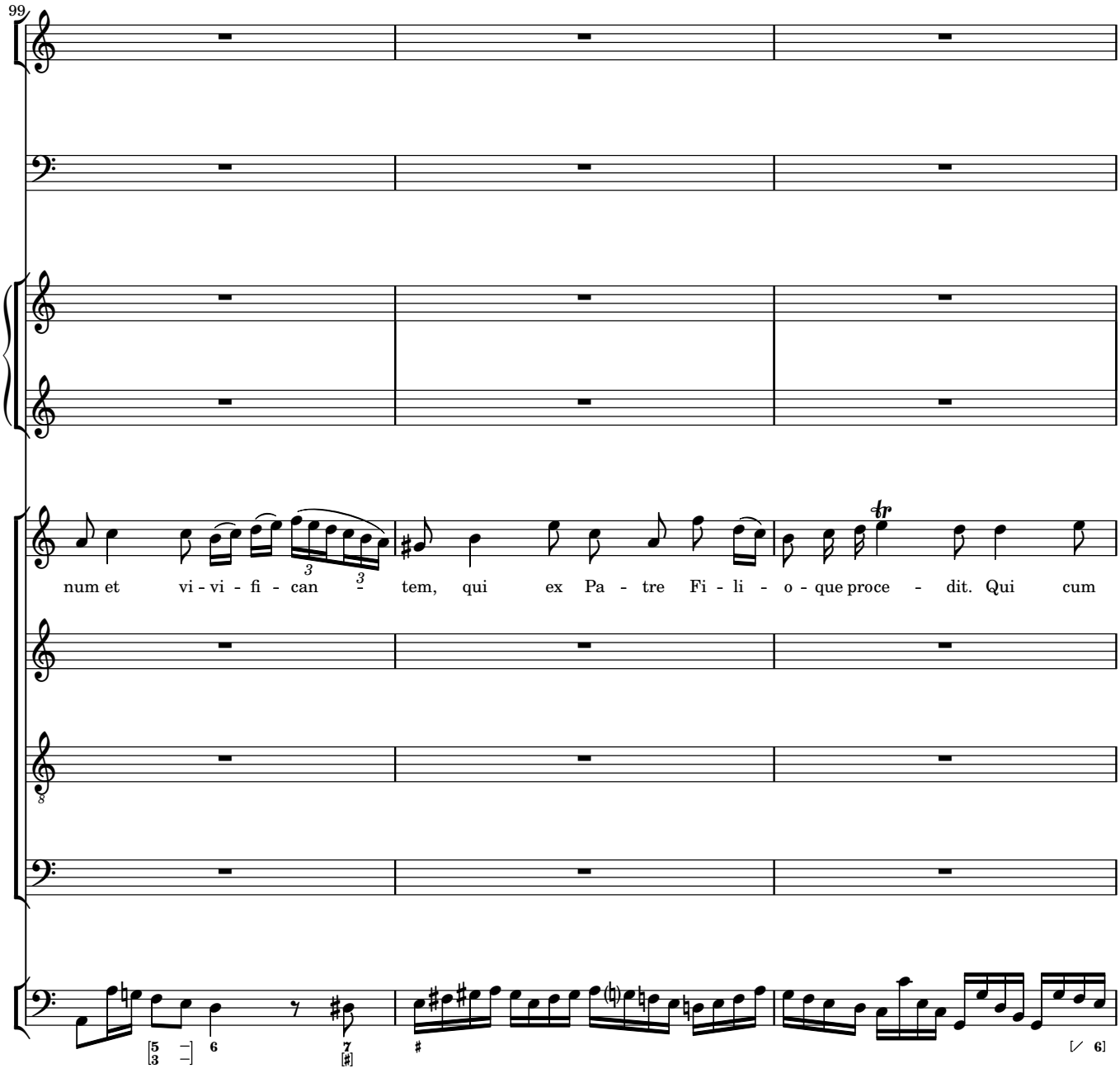
99
num et vi - vi - fi - can - tem, qui ex Pa - tre Fi - li - o - que proce - dit. Qui cum

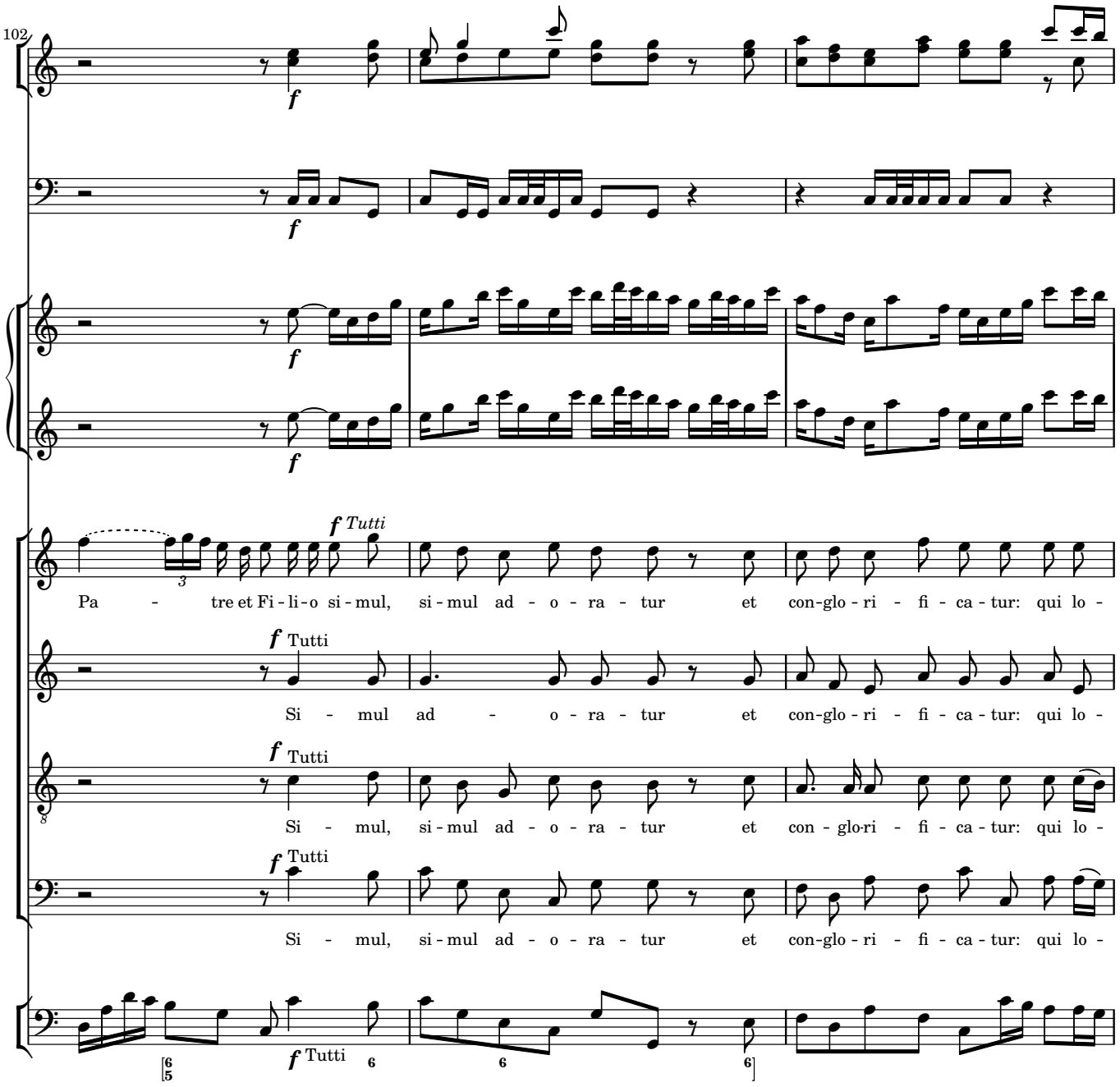
102
f
f
f
f
f Tutti
Pa - tre et Fi - li - o si - mul, si - mul ad - o - ra - tur et con - glo - ri - fi - ca - tur: qui lo -
f Tutti
Si - mul ad - o - ra - tur et con - glo - ri - fi - ca - tur: qui lo -
f Tutti
Si - mul, si - mul ad - o - ra - tur et con - glo - ri - fi - ca - tur: qui lo -
f Tutti
Si - mul, si - mul ad - o - ra - tur et con - glo - ri - fi - ca - tur: qui lo -
f Tutti

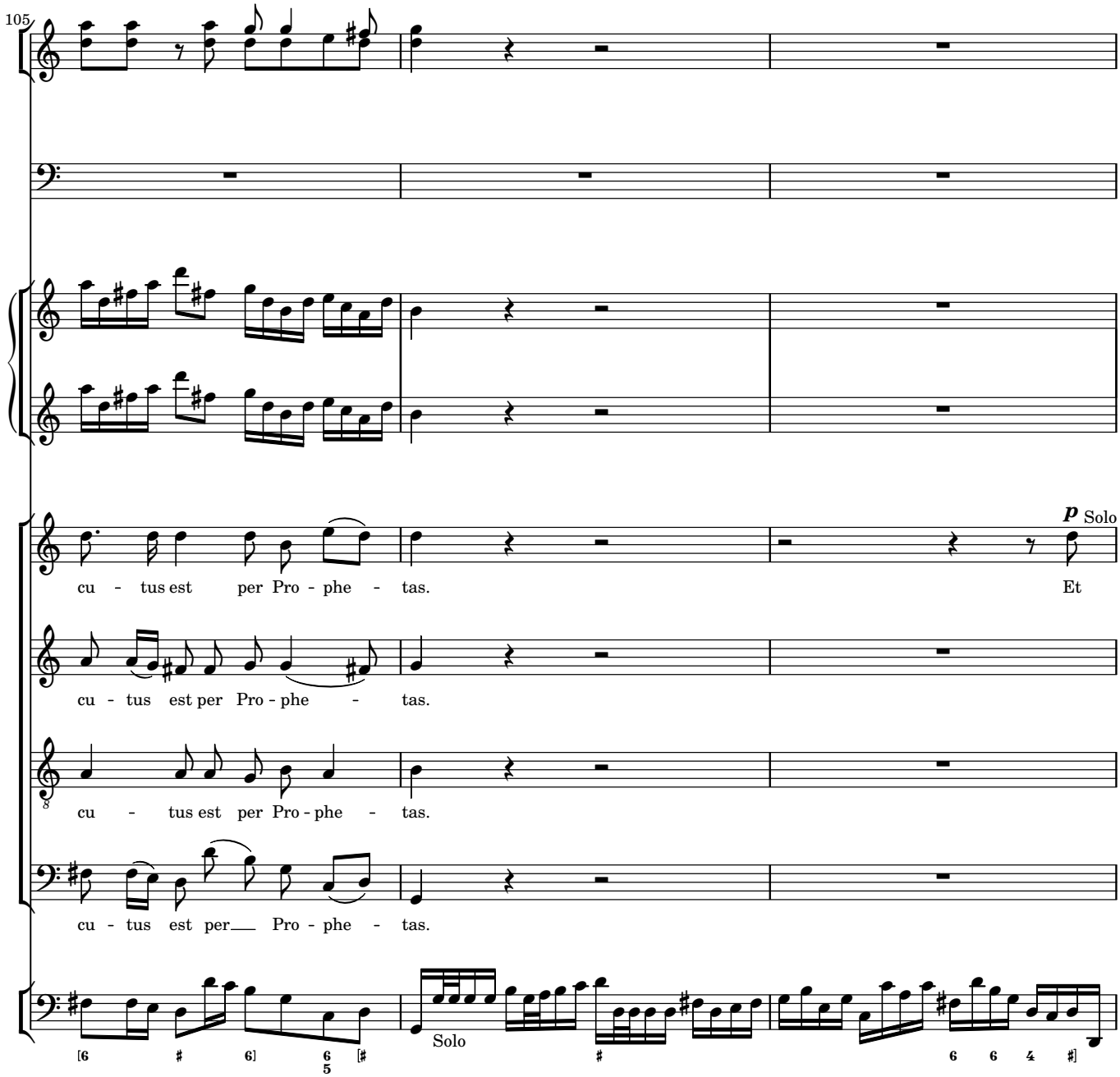
105
p Solo
cu - tus est per Pro - phe - tas.
Et
cu - tus est per Pro - phe - tas.
cu - tus est per Pro - phe - tas.
cu - tus est per Pro - phe - tas.
Solo

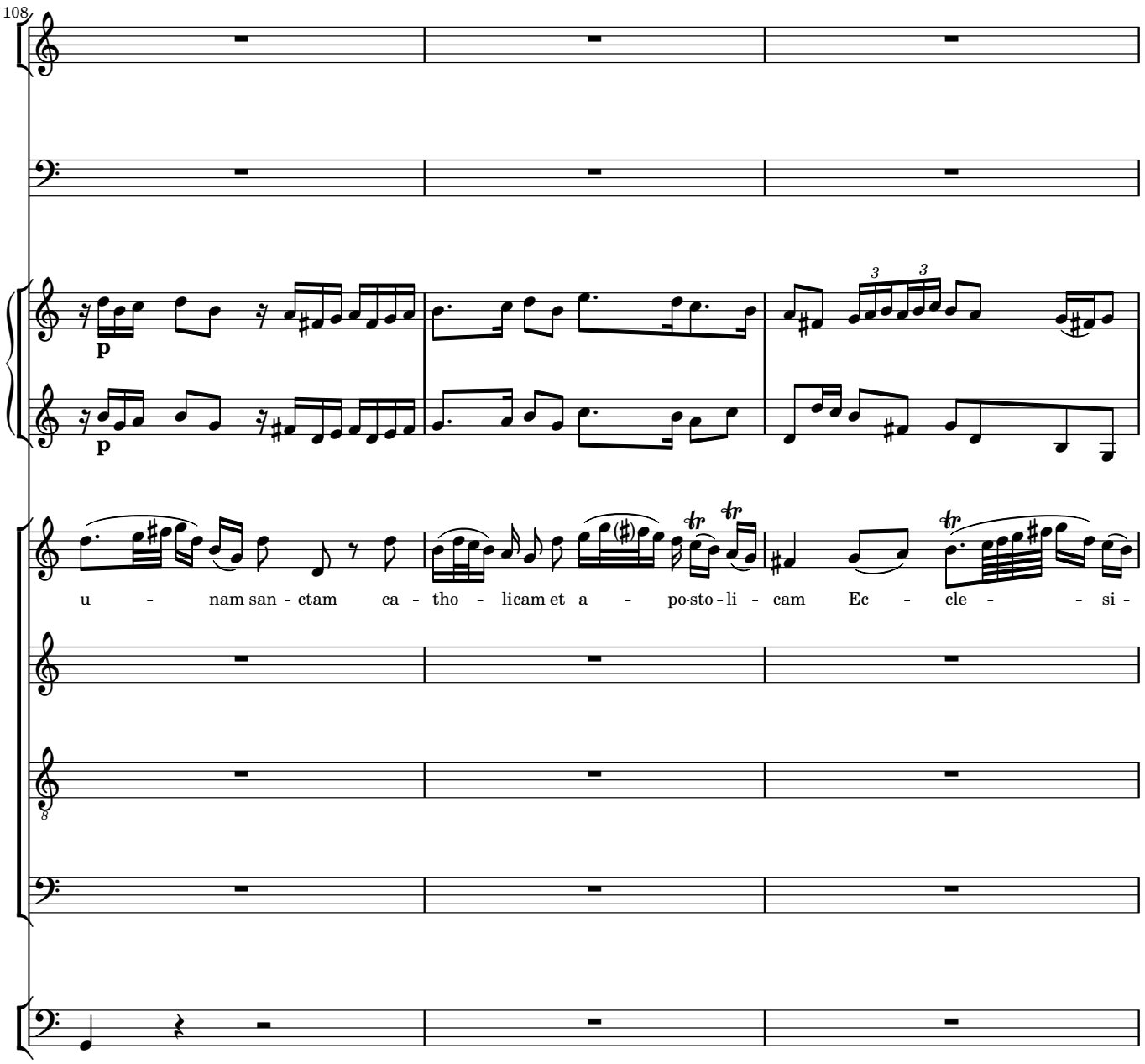
108
p
p
u - nam san - ctam ca - tho - licam et a - po-sto - li - cam Ec - cle - - si -

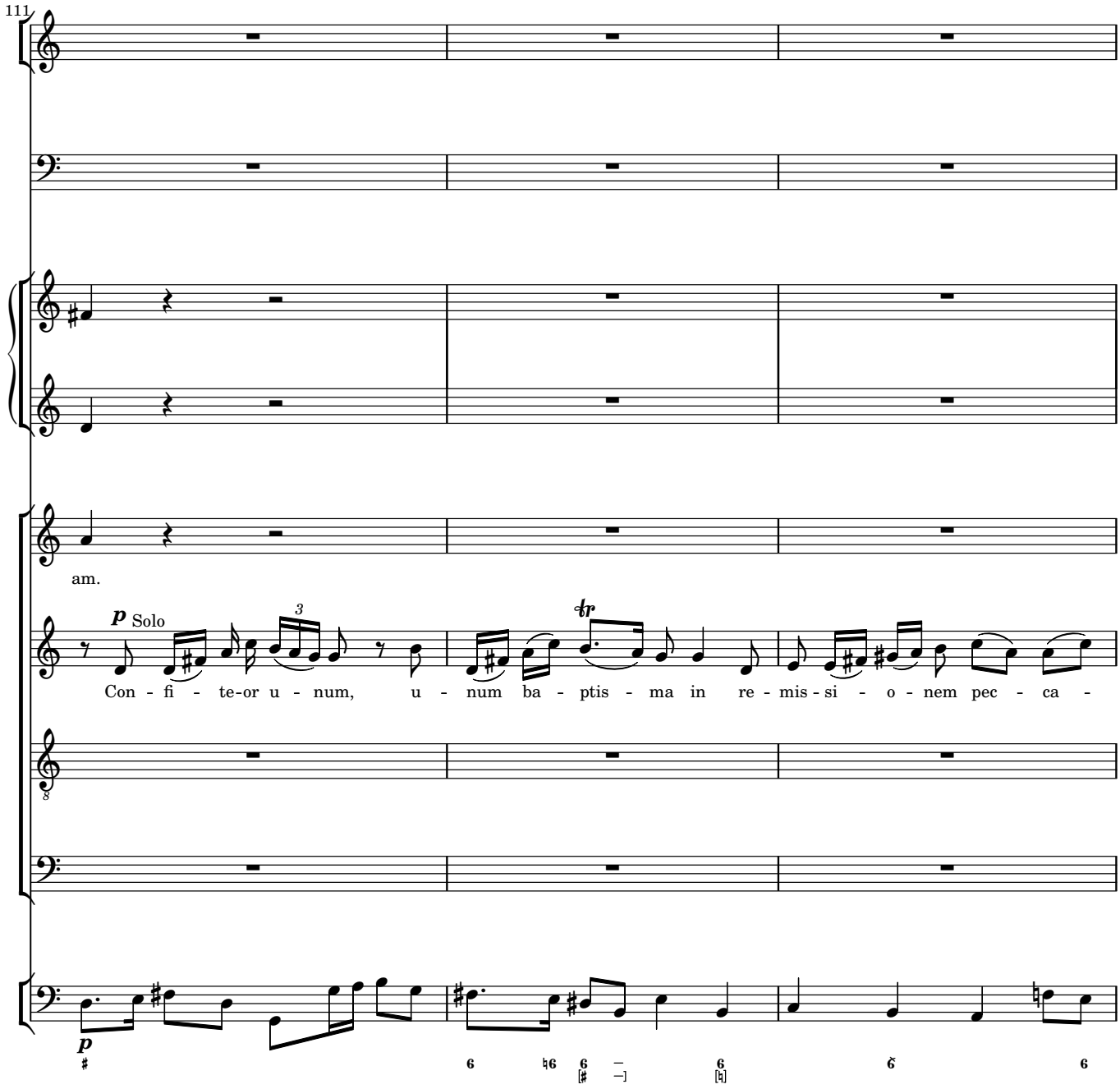
111
am.
p Solo
3
tr
Con - fi - te-or u - num, u - num ba - ptis - ma in re - mis - si - o - nem pec - ca -
8
p

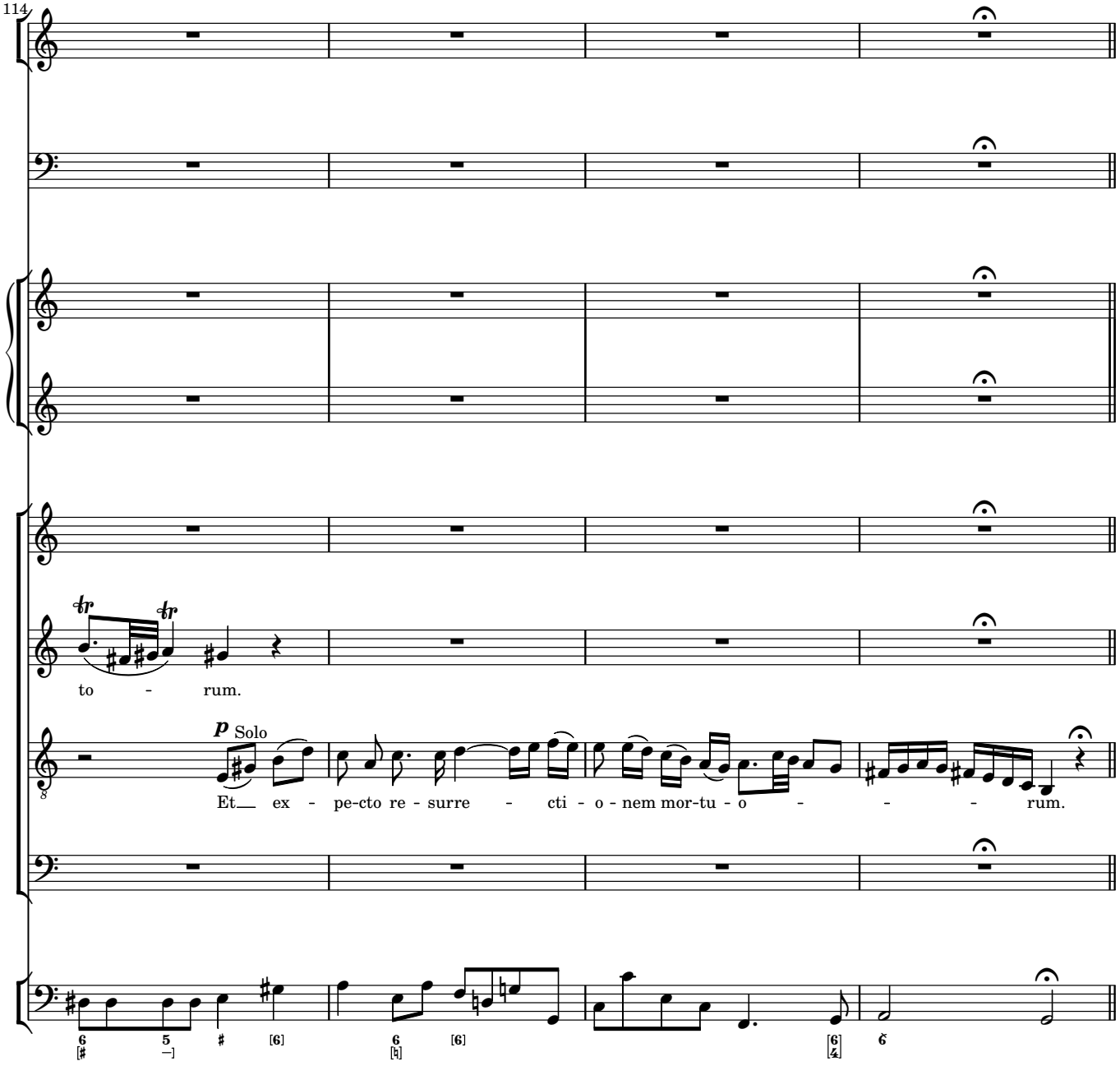
114
to - rum.
p Solo
Et__ ex - pe-cto re - surre - cti - o - nem mor-tu - o - - - rum.

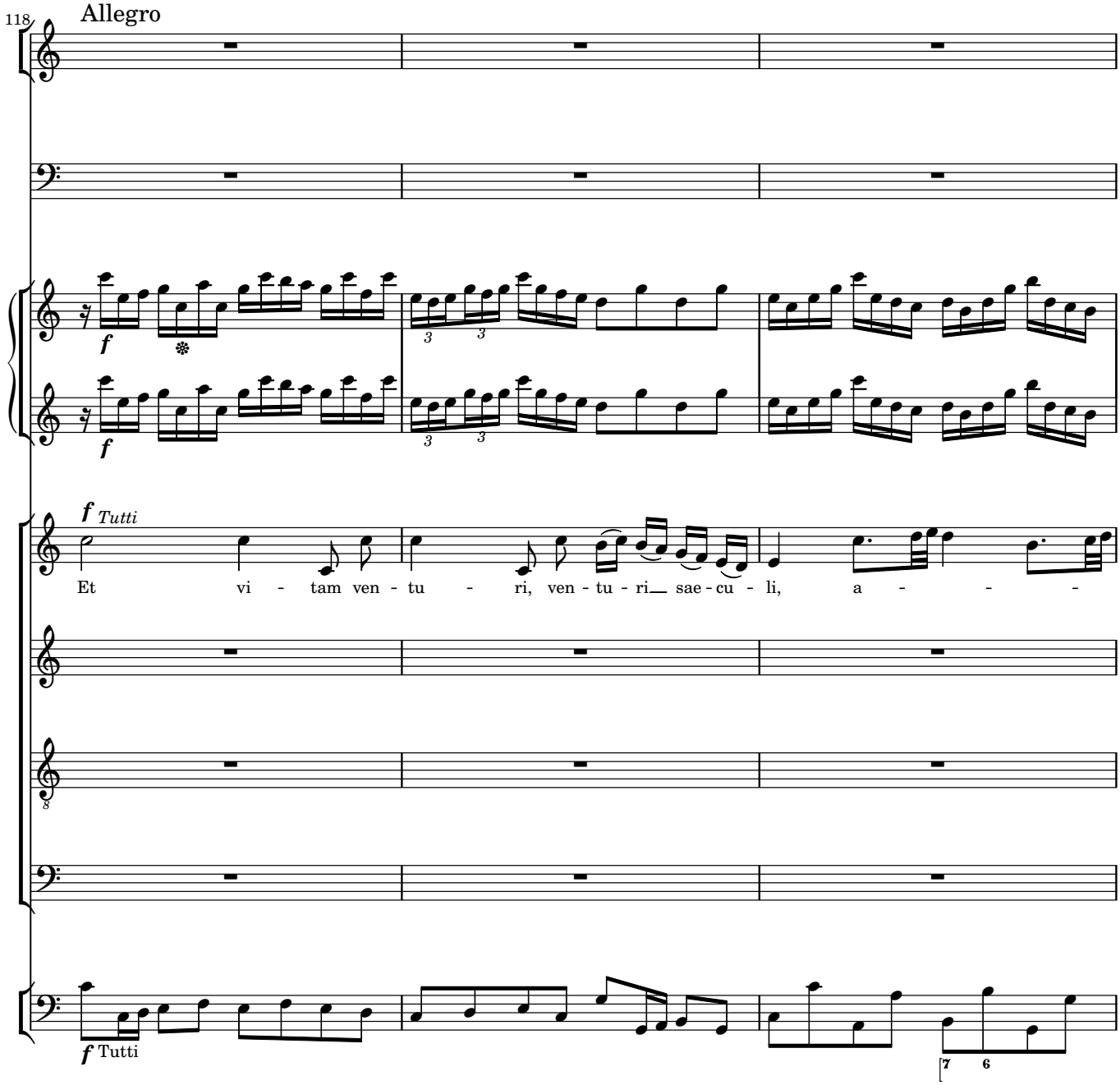
118
Allegro
f
f Tutti
Et vi - tam ven - tu - ri, ven - tu - ri sae - cu - li, a - -
f Tutti
7 6

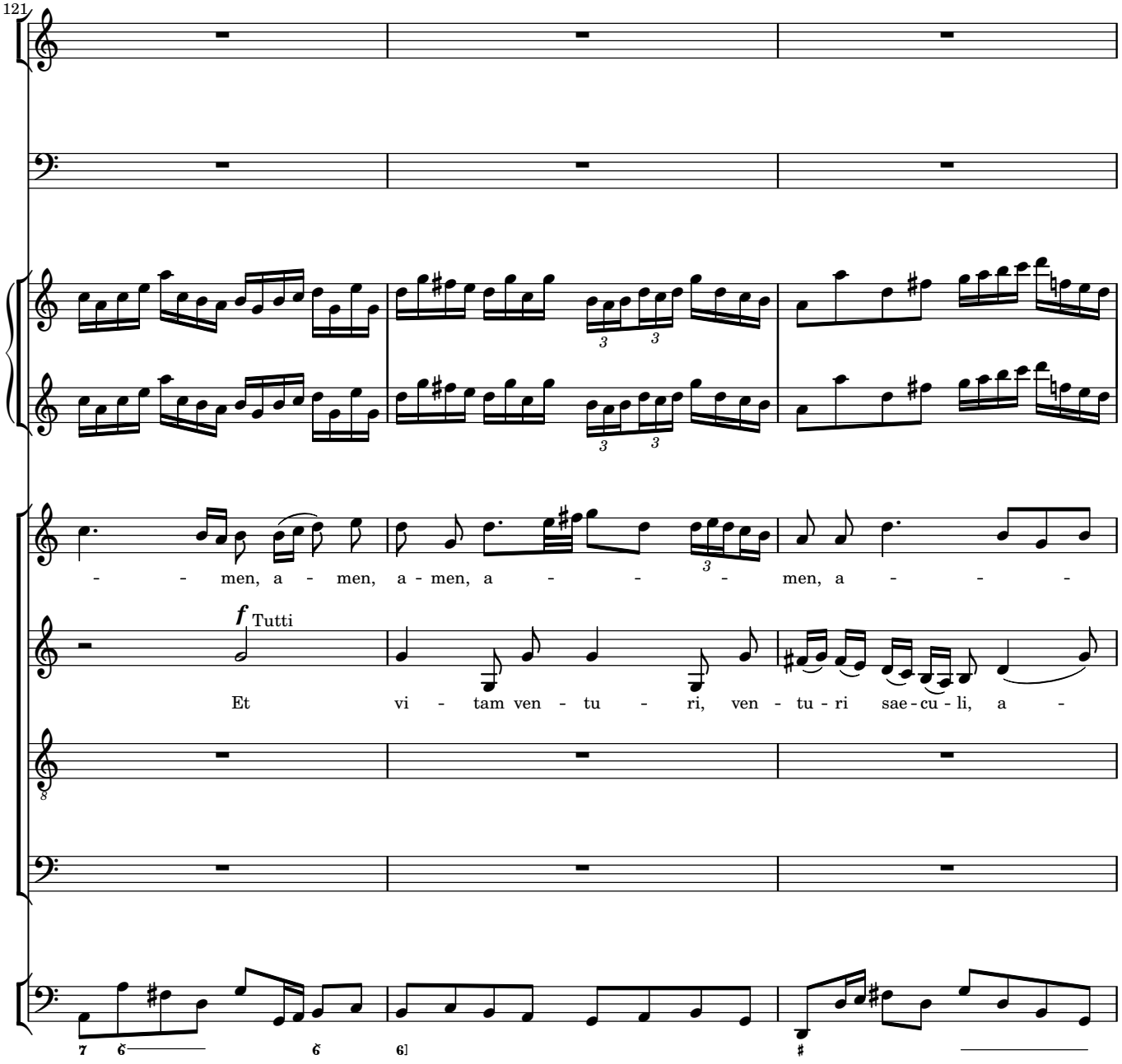
121
- - men, a - men, a - men, a - - - - men, a - - - -
f Tutti
Et vi - tam ven - tu - ri, ven - tu - ri sae - cu - li, a -

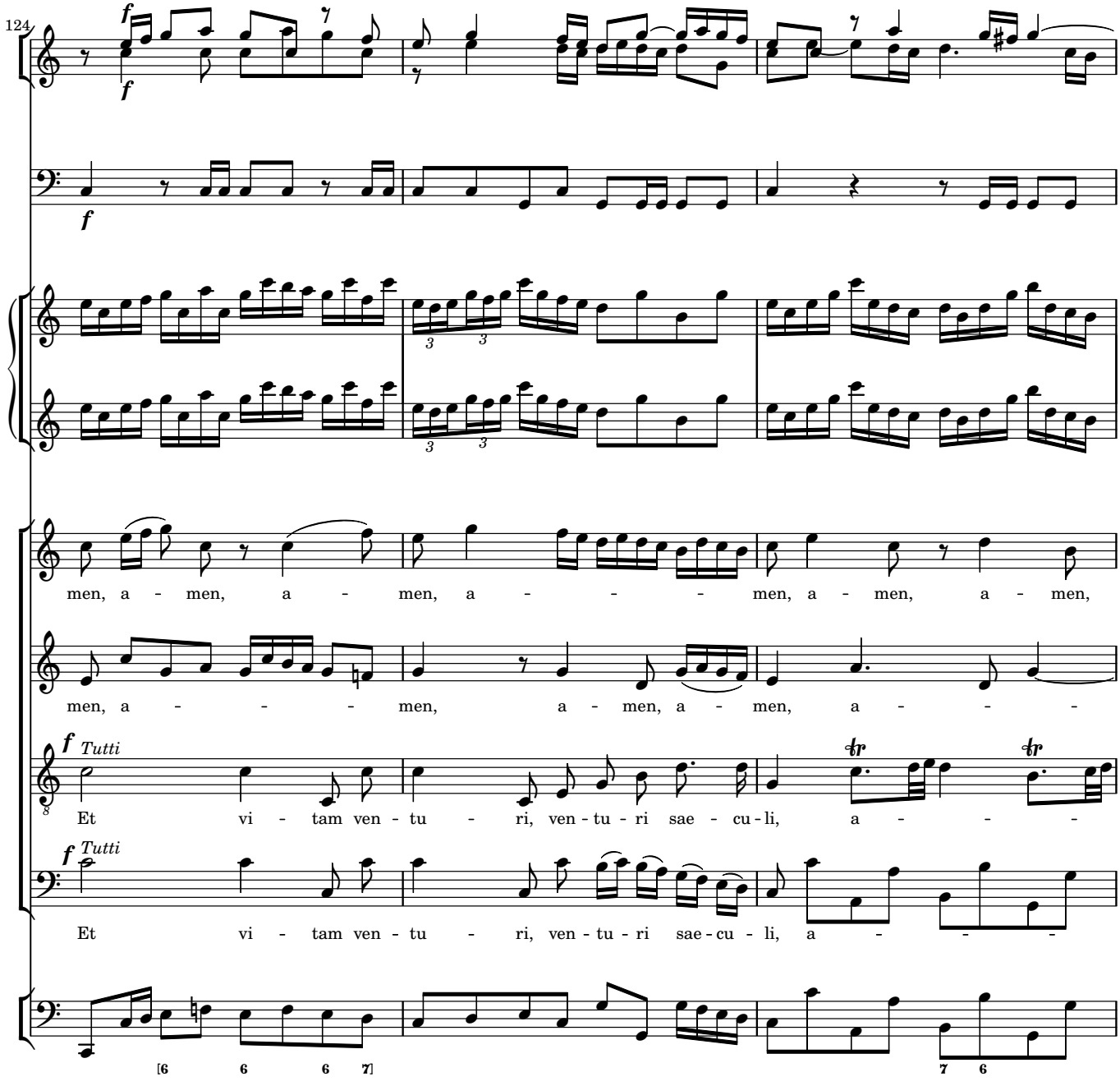
124
men, a - men, a - men, a - - - men, a - men, a - men,
men, a - - - - men, a - men, a - men, a - - - -
Et vi - tam ven - tu - ri, ven - tu - ri sae - cu - li, a - - -
Et vi - tam ven - tu - ri, ven - tu - ri sae - cu - li, a - - -

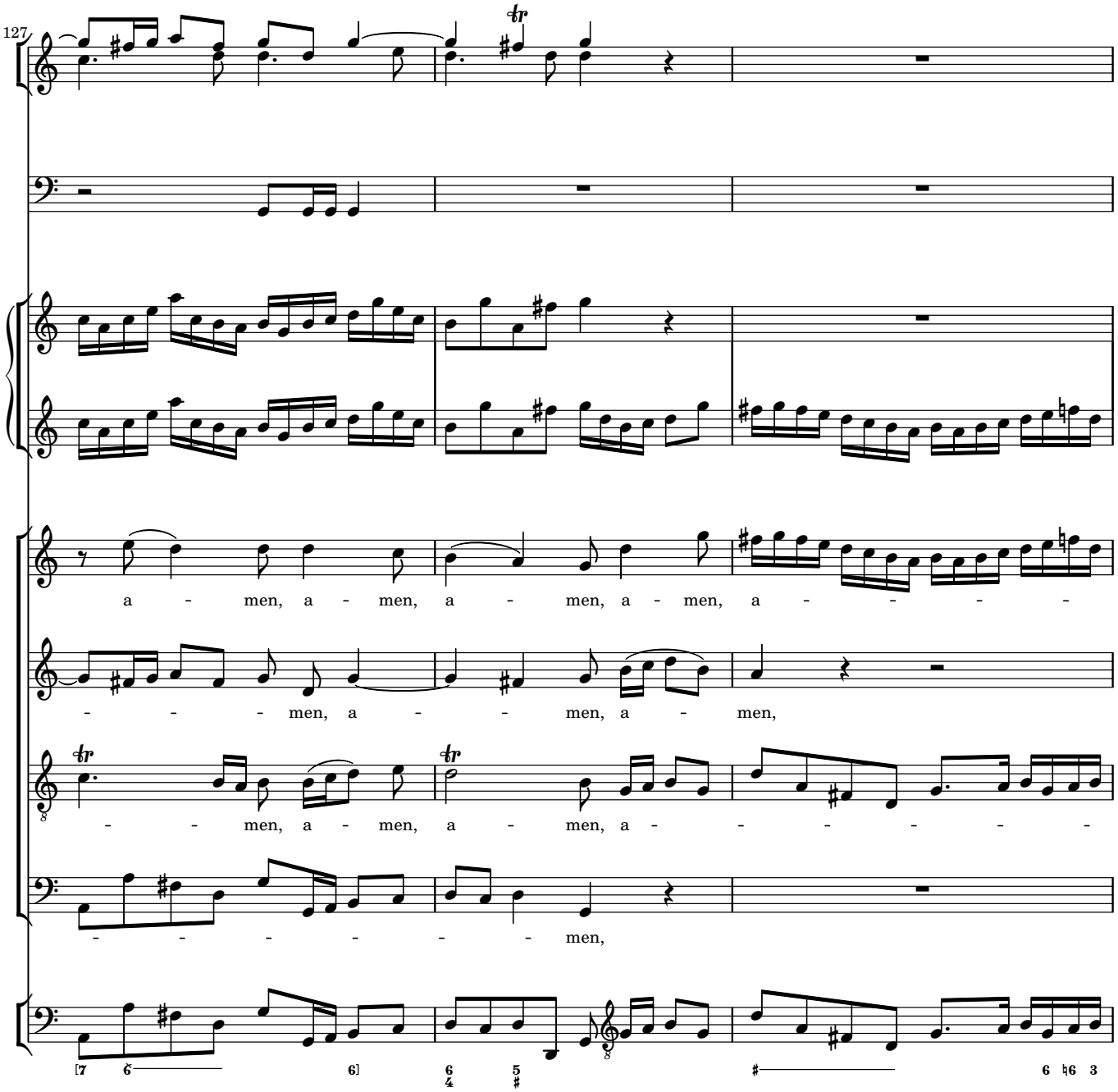
127
a - men, a - men, a - men, a - men, a - - - - -
- - - men, a - - men, a - men,
- - men, a - men, a - men, a - - - - - - -
- - - - - - - men,

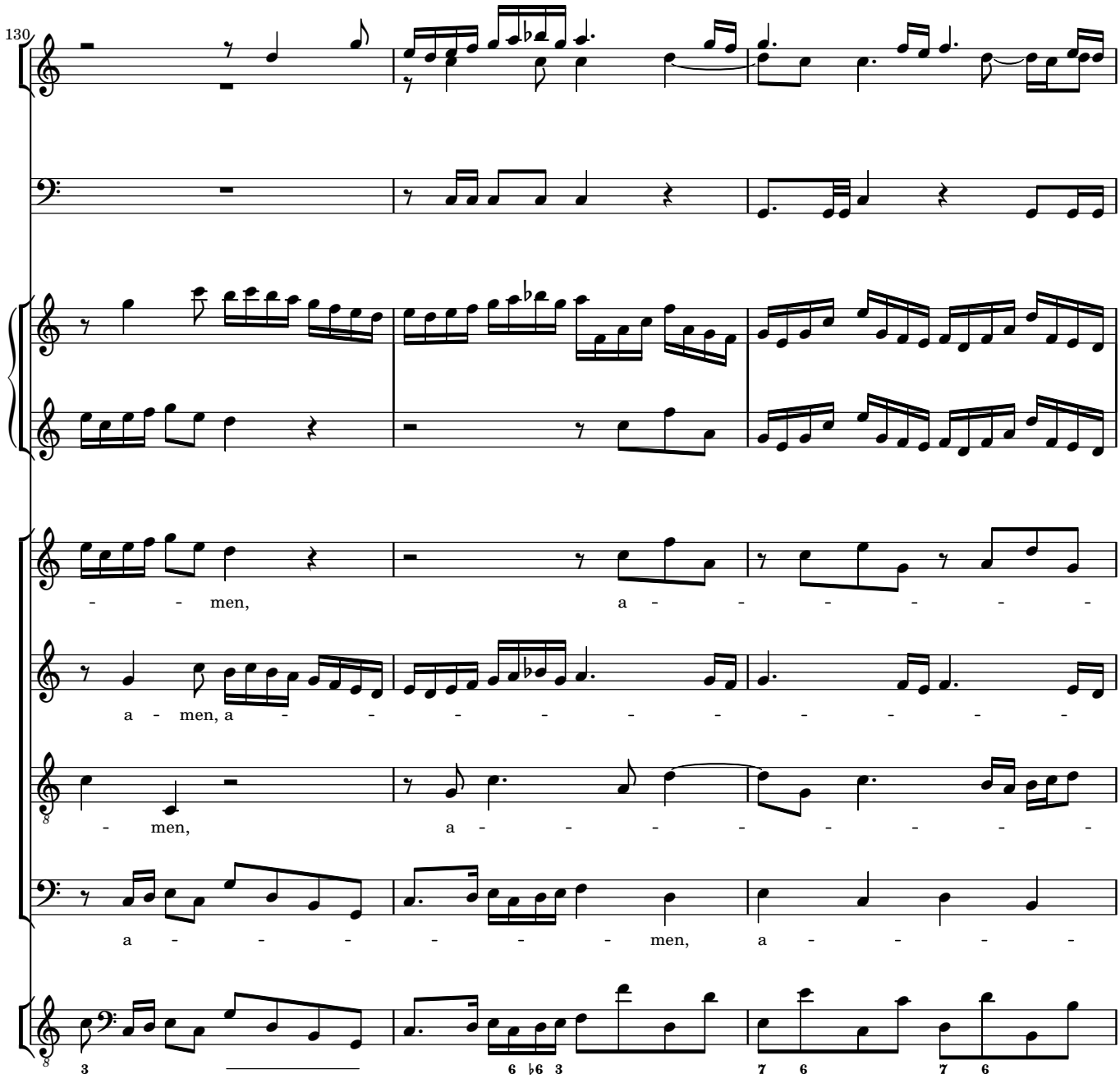
130
- - men, a - - - - - - -
a - men, a - - - - - - - - - - -
- men, a - - - - - - - - -
a - - - - - - - men, a - - - -
3
6 ♭6 3
7 6
7 6

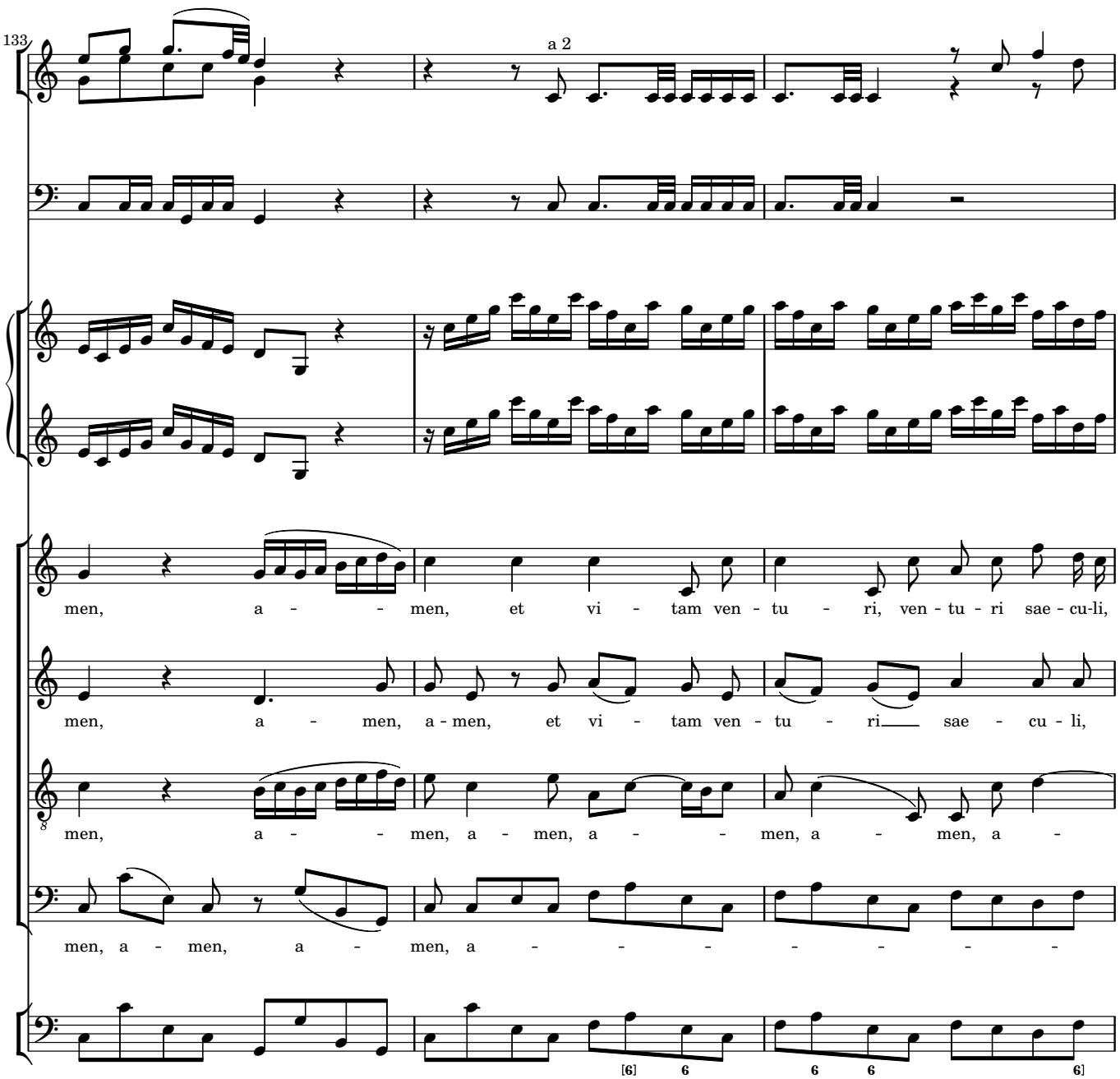
133
a 2
men, a - - men, et vi - tam ven - tu - ri, ven - tu - ri sae - cu-li,
men, a - men, a - men, et vi - tam ven - tu - ri sae - cu - li,
men, a - - men, a - men, a - - men, a - men, a -
men, a - men, a - men, a - - - - - - -

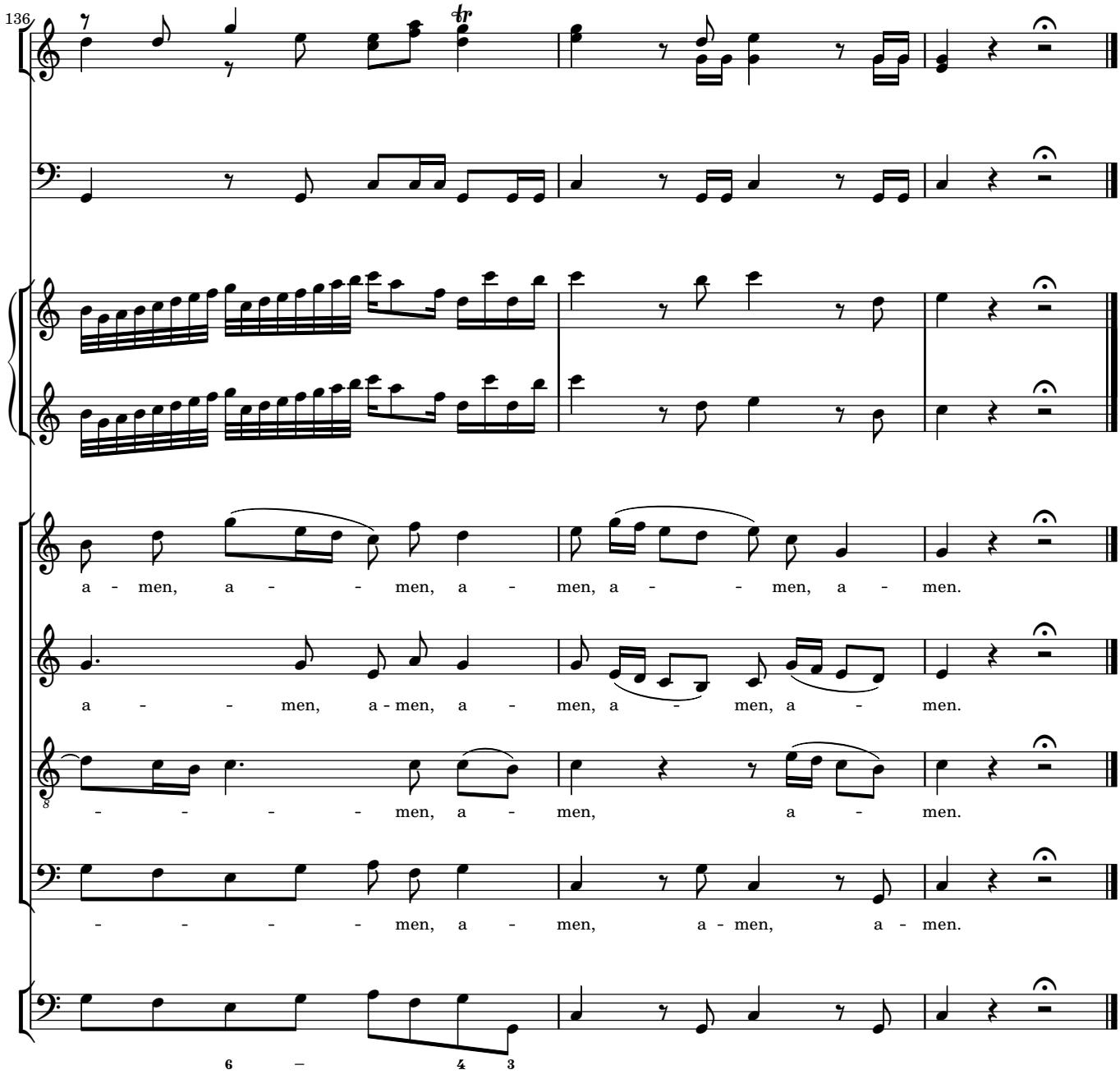
136
a - men, a - - men, a - men, a - - men, a - men.
a - - men, a - men, a - men, a - men, a - men.
- - - - - men, a - men, a - men.
- - - - - men, a - men, a - men, a - men.

4 Sanctus

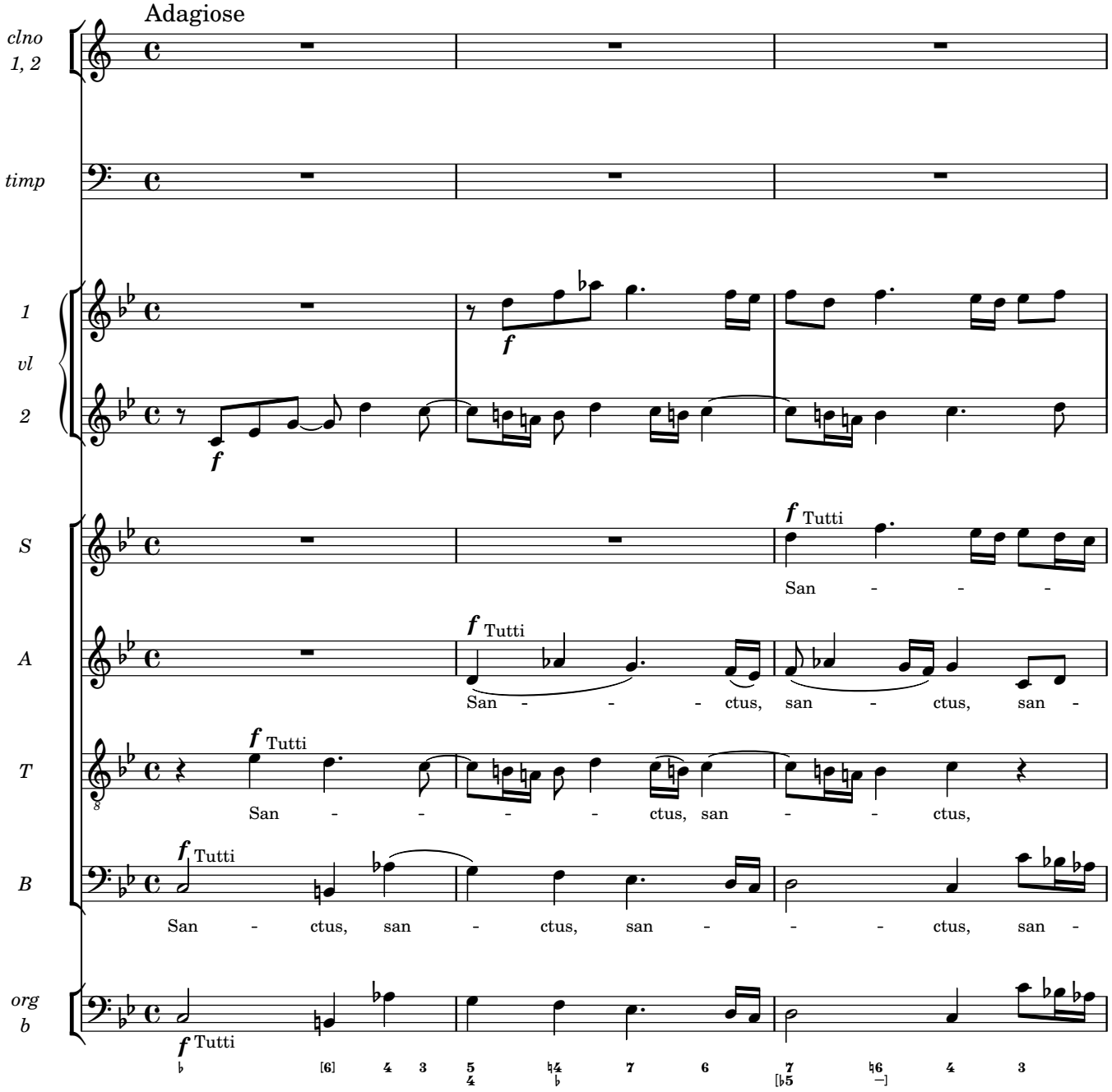
Adagiose
clno 1, 2
timp
1 vl 2
S
A
T
B
org b
f
f Tutti
San - - -
San - - - ctus, san - ctus, san -
San - - - - ctus, san - - ctus,
San - ctus, san - ctus, san - - - ctus, san -

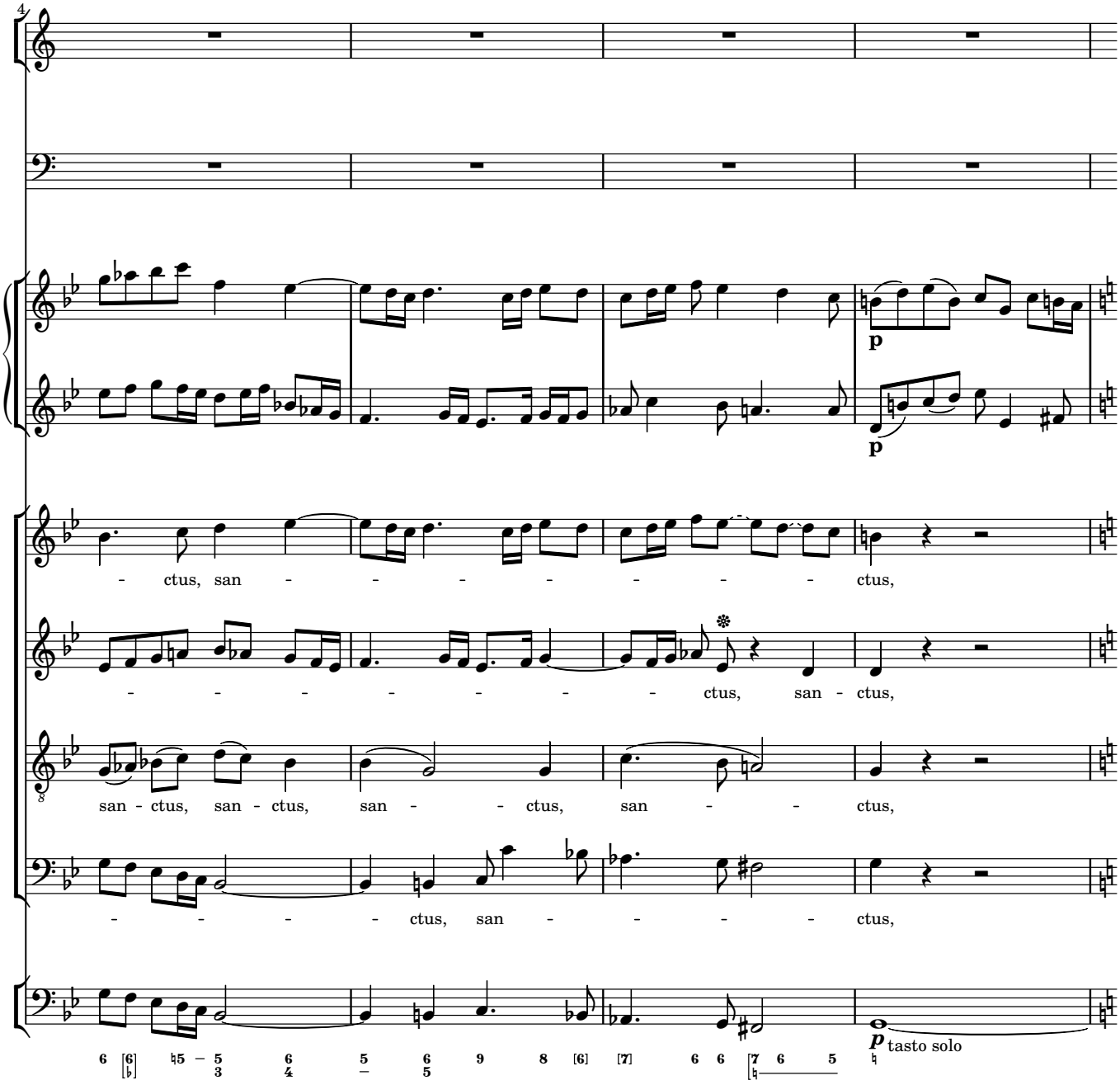
4
p
p
- ctus, san - - - - - - - ctus,
- - - - - - - ctus, san - ctus,
san - ctus, san - ctus, san - - ctus, san - - ctus,
- - - - ctus, san - - - - ctus,
p tasto solo

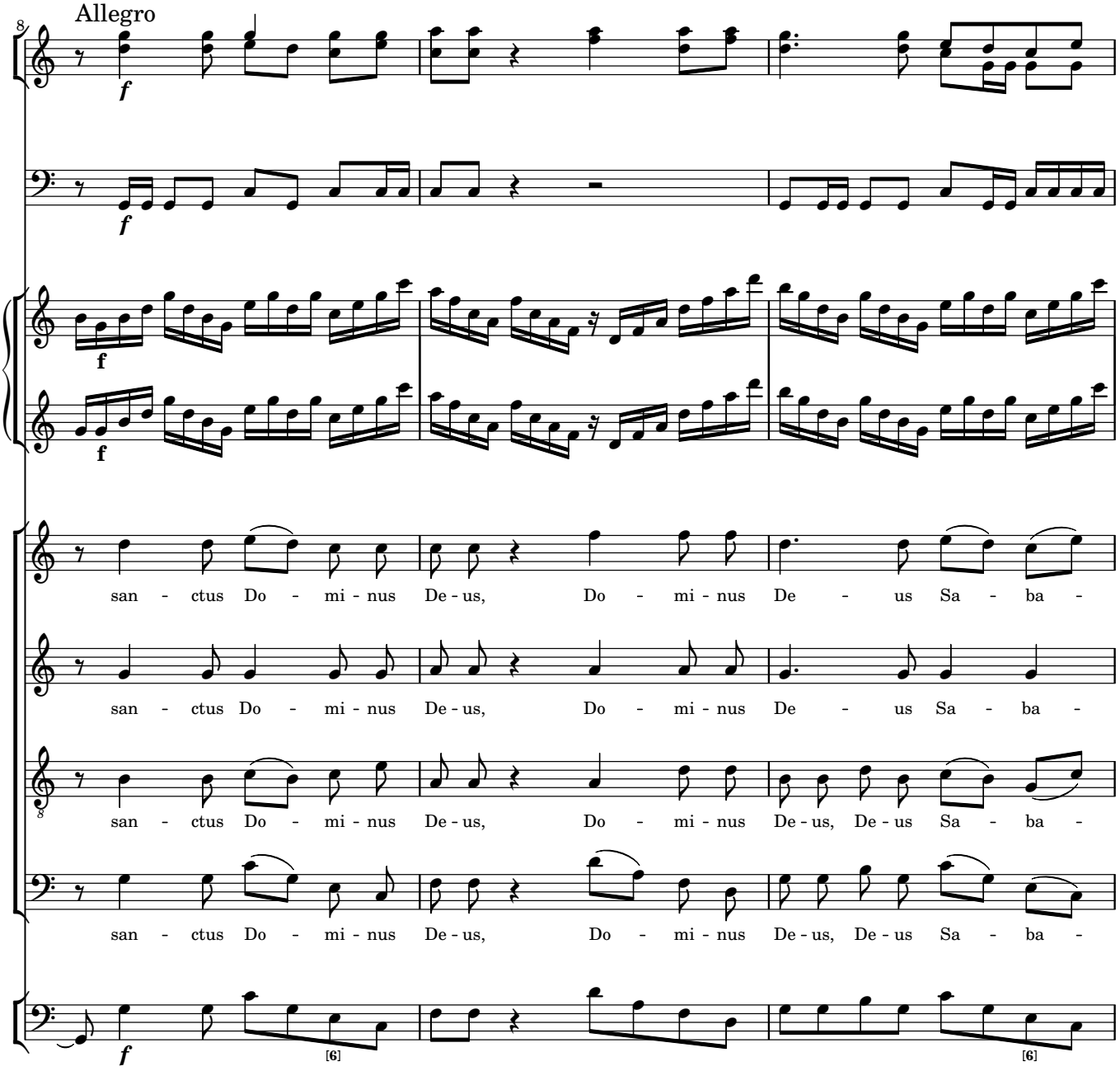
Allegro
f
f
f
san - ctus Do - mi - nus De - us, Do - mi - nus De - us Sa - ba -
san - ctus Do - mi - nus De - us, Do - mi - nus De - us Sa - ba -
san - ctus Do - mi - nus De - us, Do - mi - nus De - us, De - us Sa - ba -
san - ctus Do - mi - nus De - us, Do - mi - nus De - us, De - us Sa - ba -
f
[6]
[6]

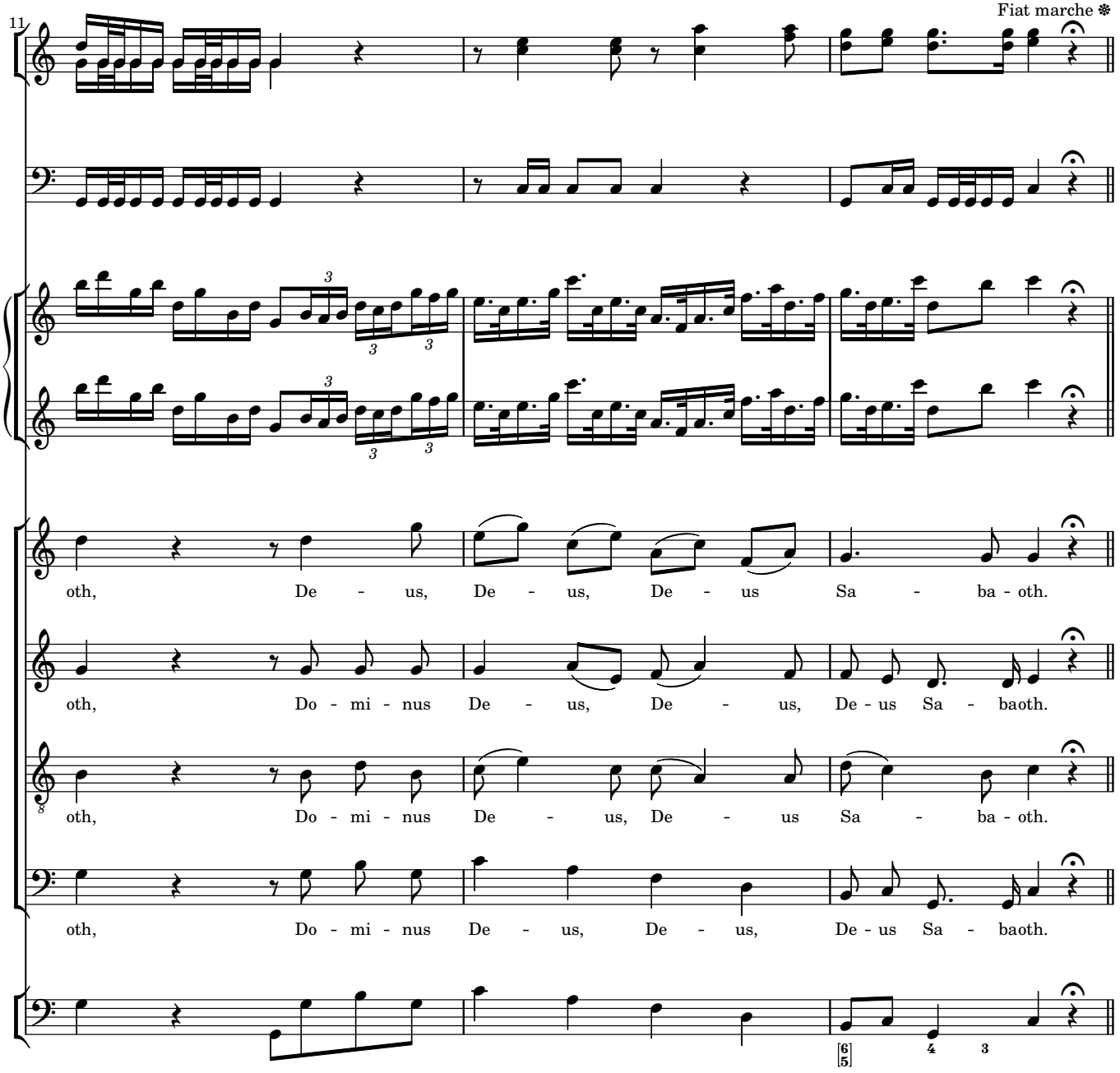
11
Fiat marche
oth, De - us, De - us, De - us Sa - ba - oth.
oth, Do - mi - nus De - us, De - us, De - us Sa - baoth.
oth, Do - mi - nus De - us, De - us Sa - ba - oth.
oth, Do - mi - nus De - us, De - us, De - us Sa - baoth.

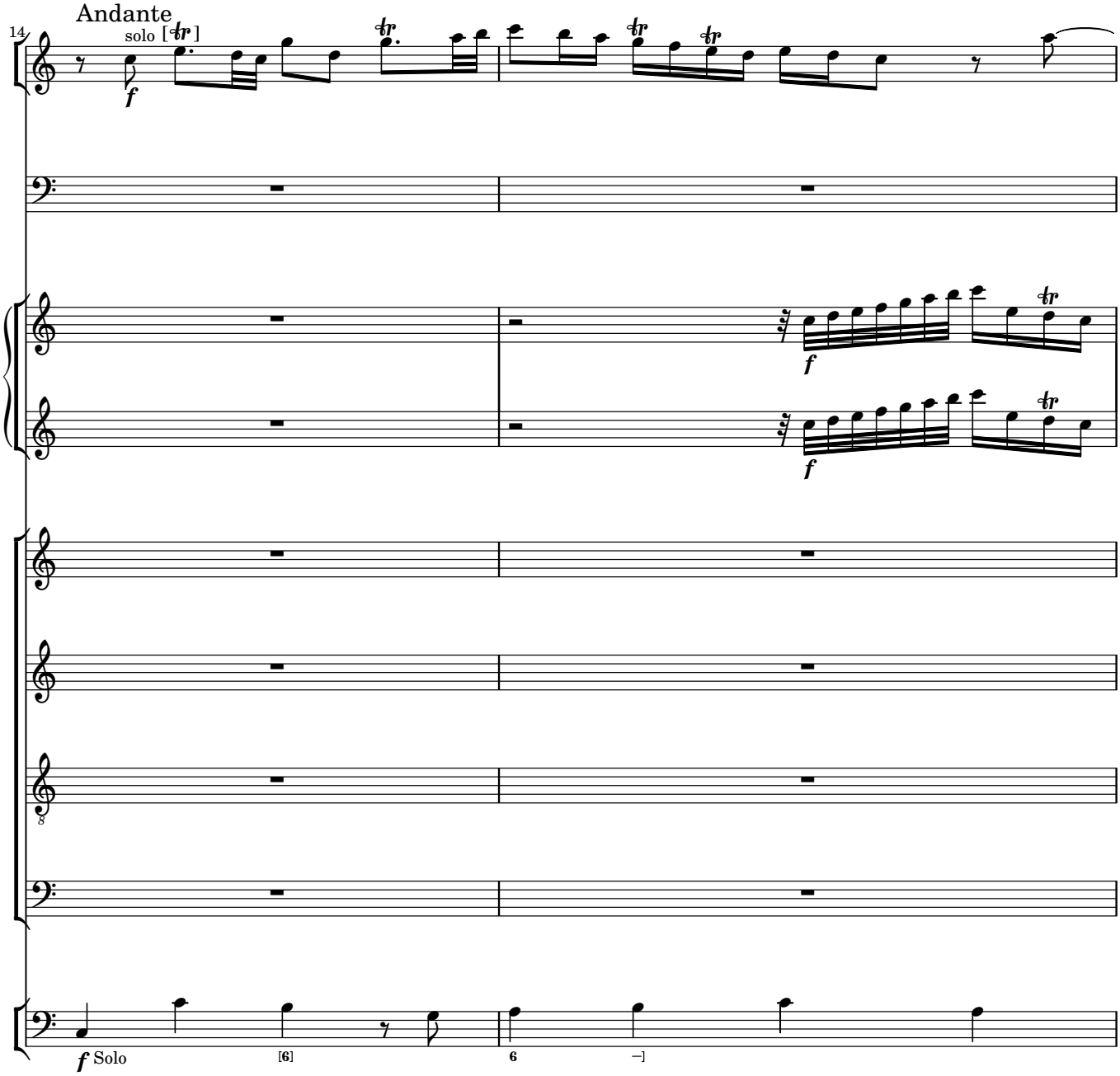
Andante
14
solo [tr]
f
f
f
8
f Solo
[6]
6

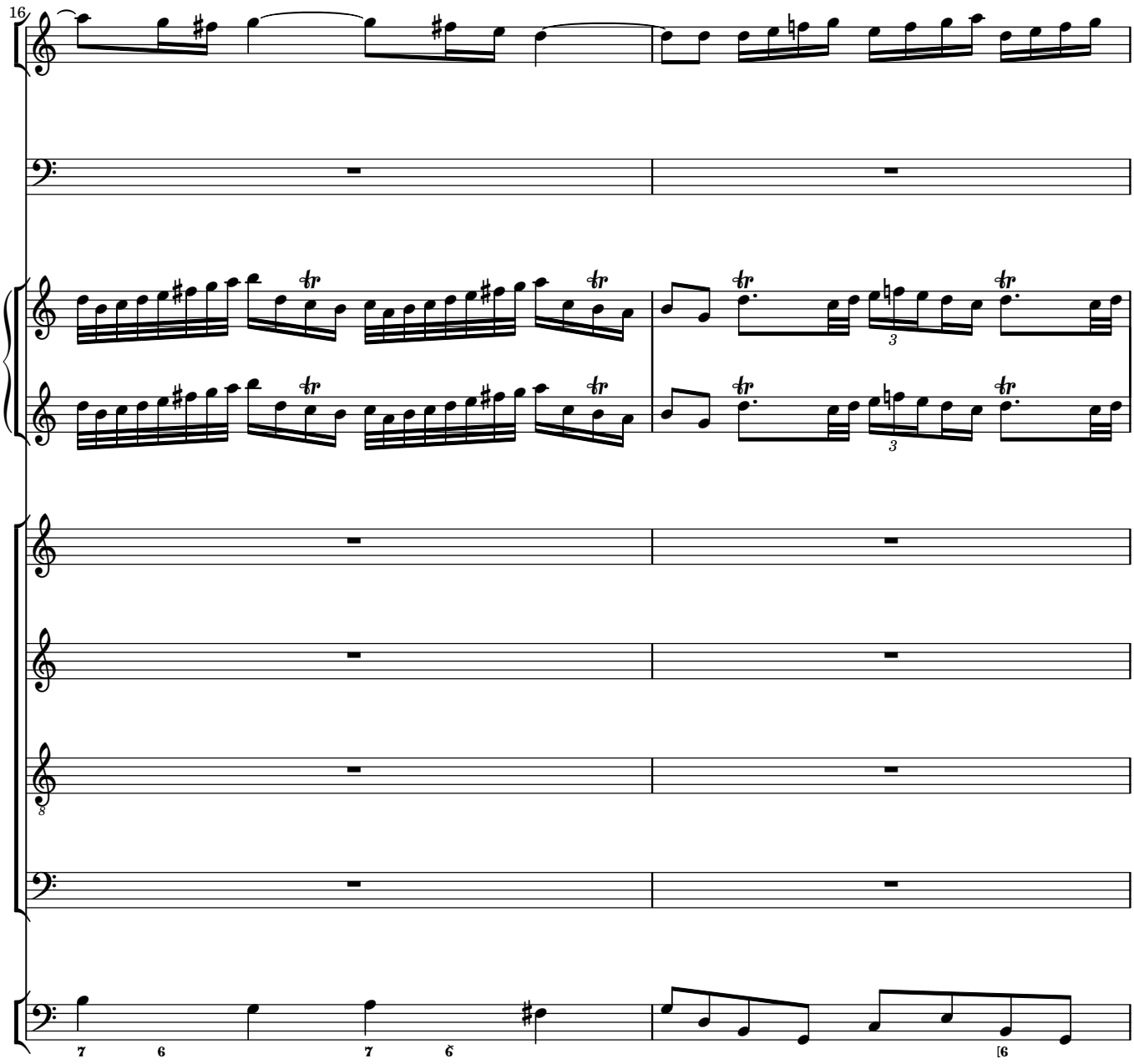
16
3
3
8
7 6 7 6
[6

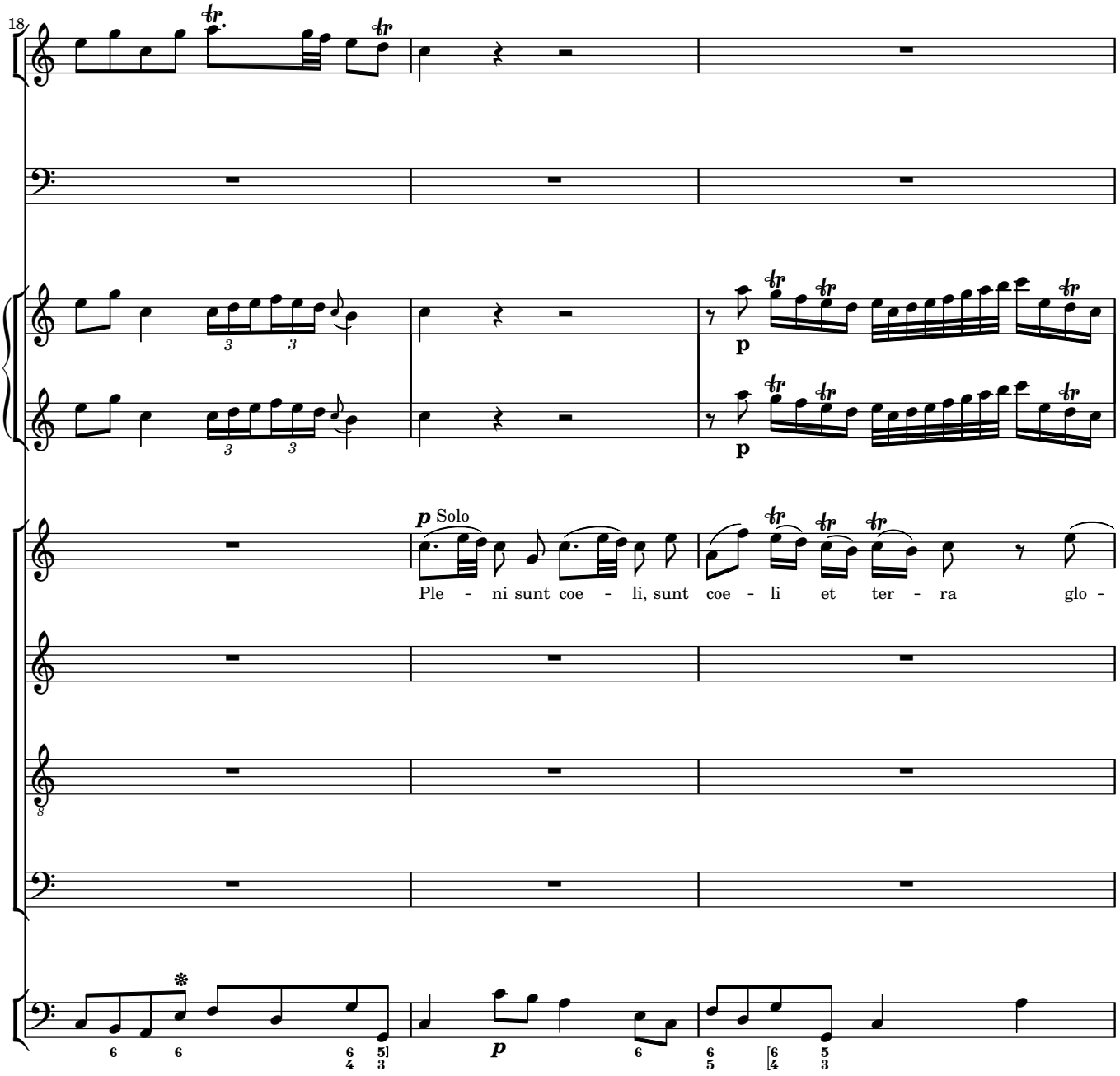
18
p Solo
Ple - ni sunt coe - li, sunt coe - li et ter - ra glo -
p
p

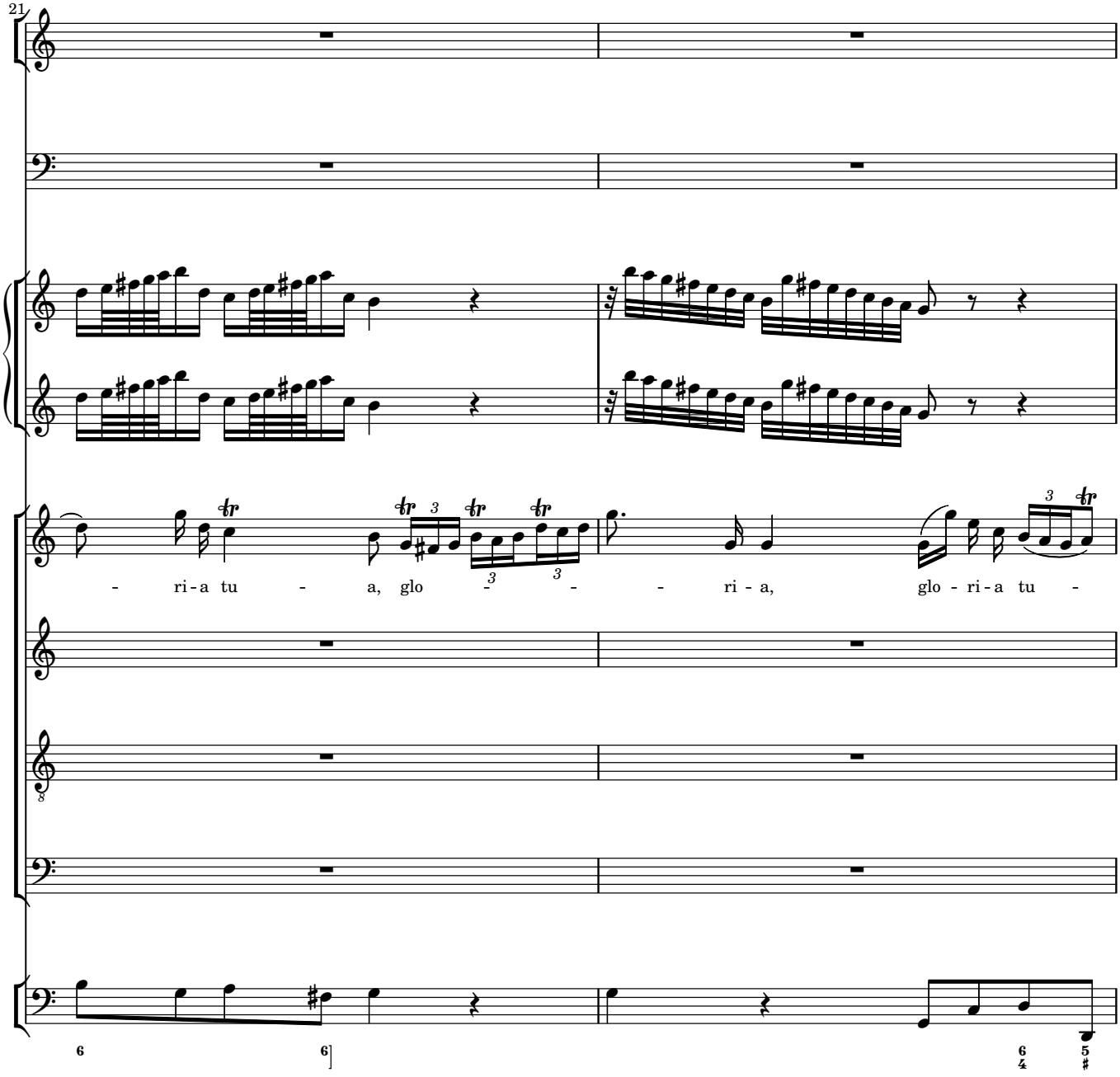
21
- ri-a tu - a, glo - - - ri - a, glo - ri-a tu -

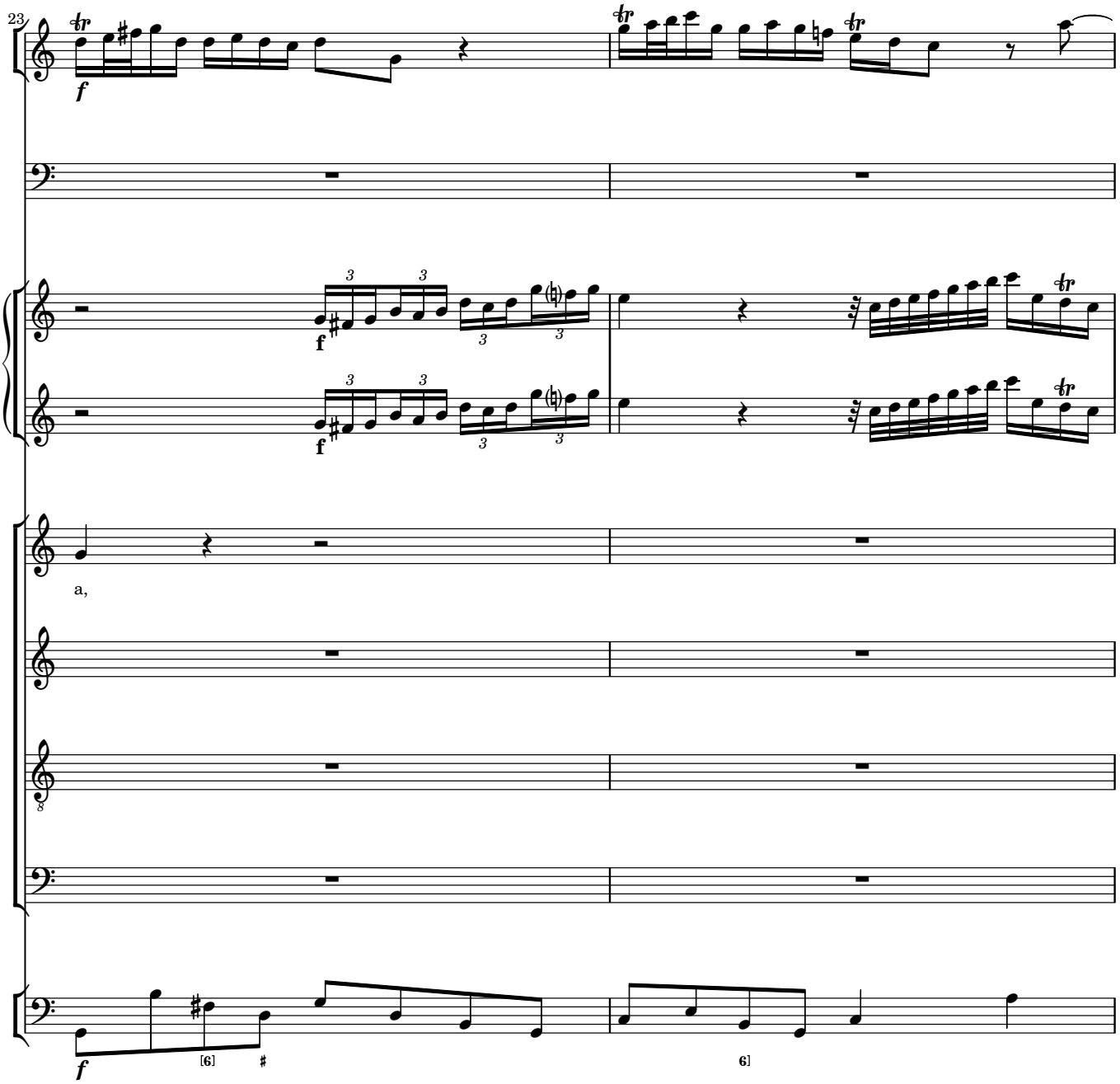
23
f
f
f
a,
[6]
#
6]

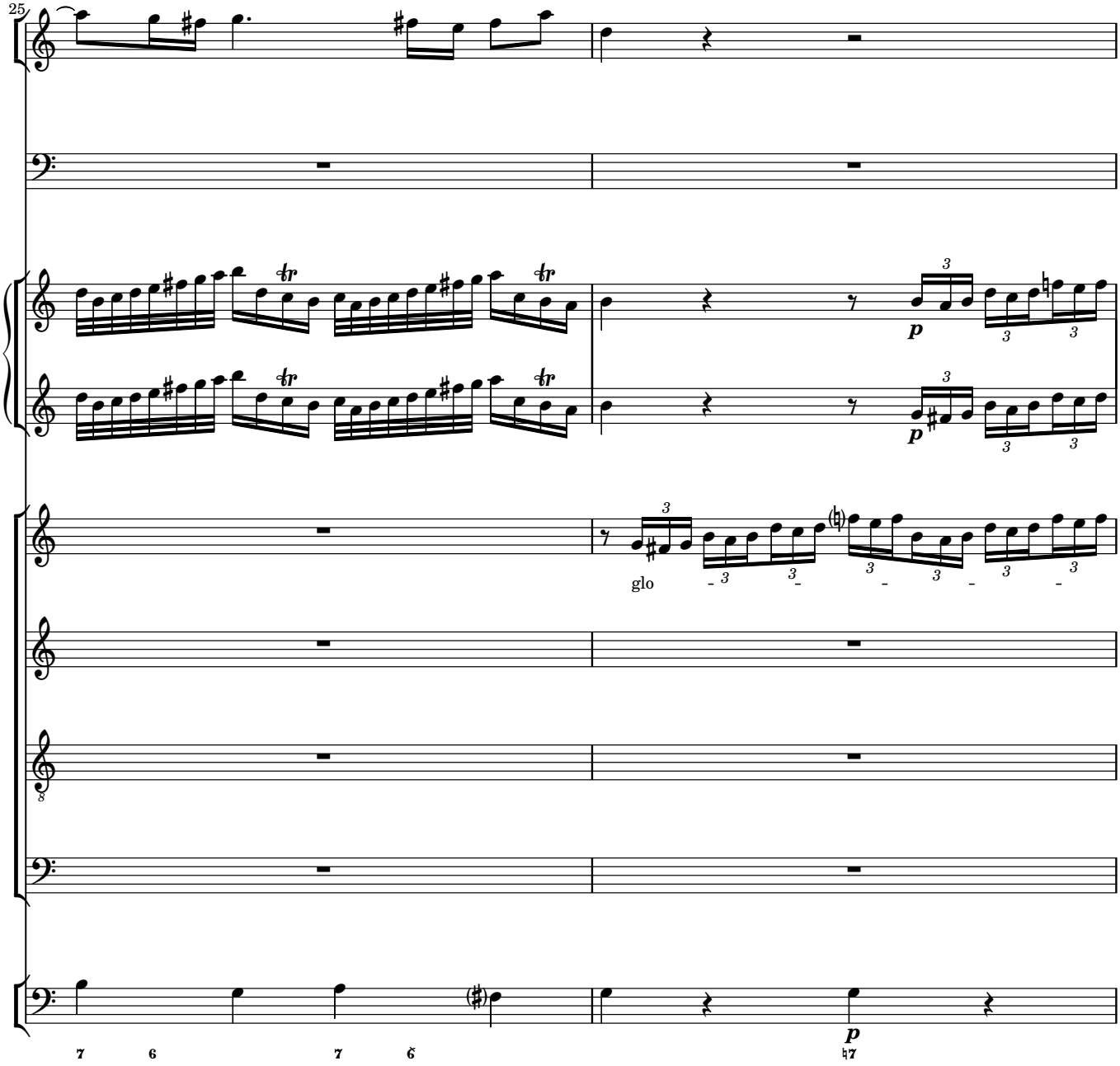
25
p
glo
p

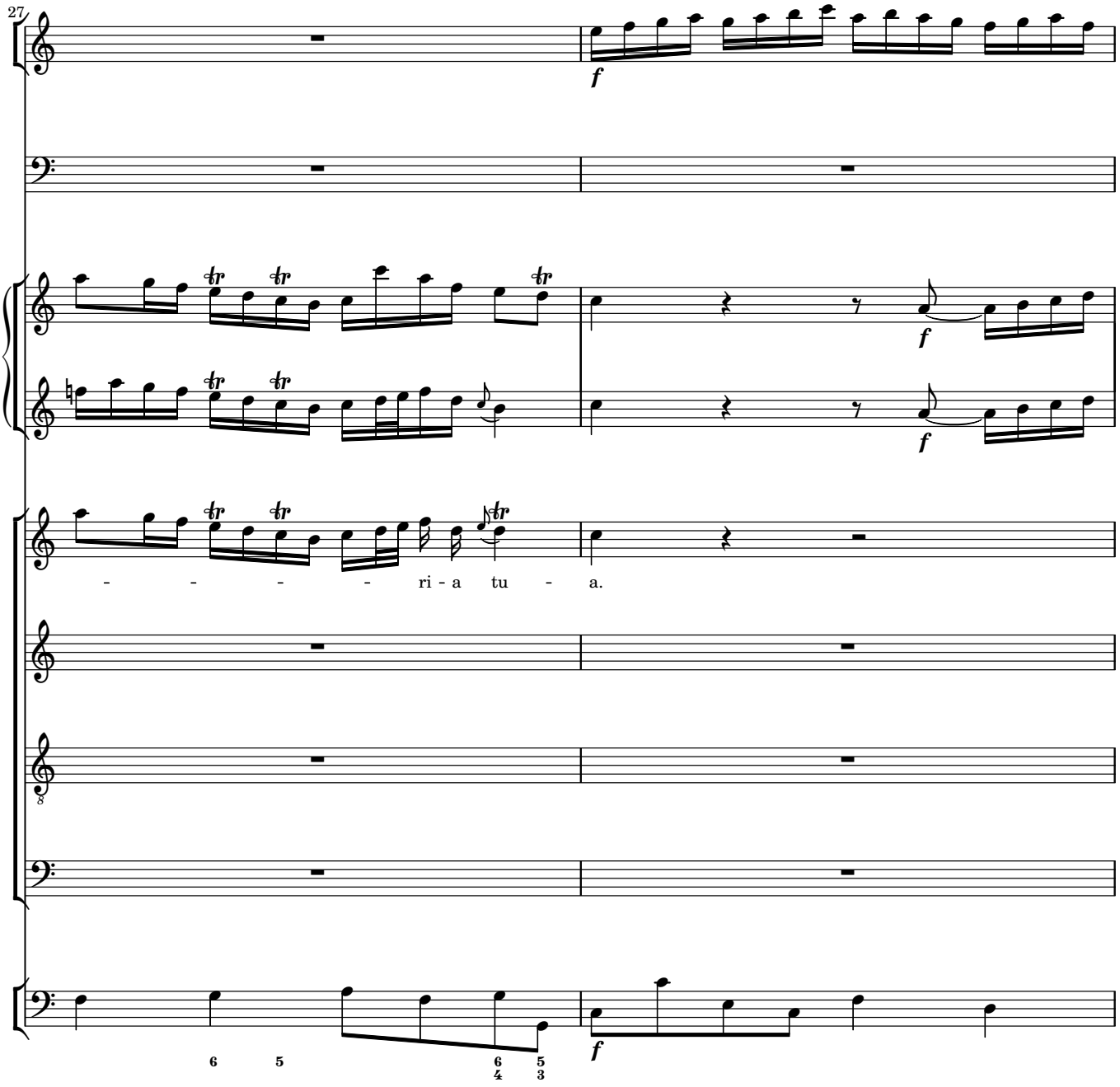
27
f
f
f
- - - - ri - a tu - a.
6 5
6 5
4 3
f

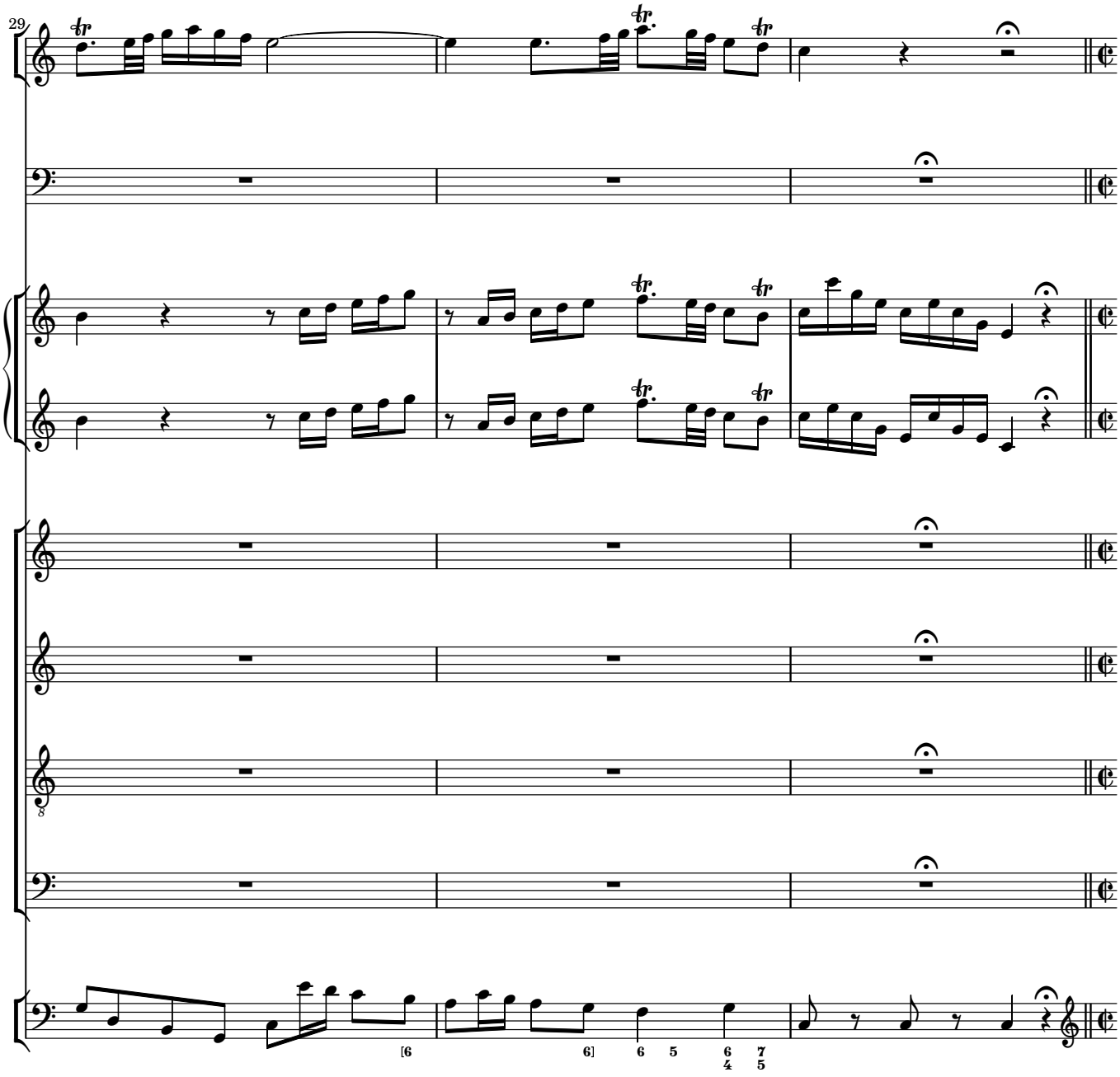
29
[6
6]
6
5
6
4
7
5

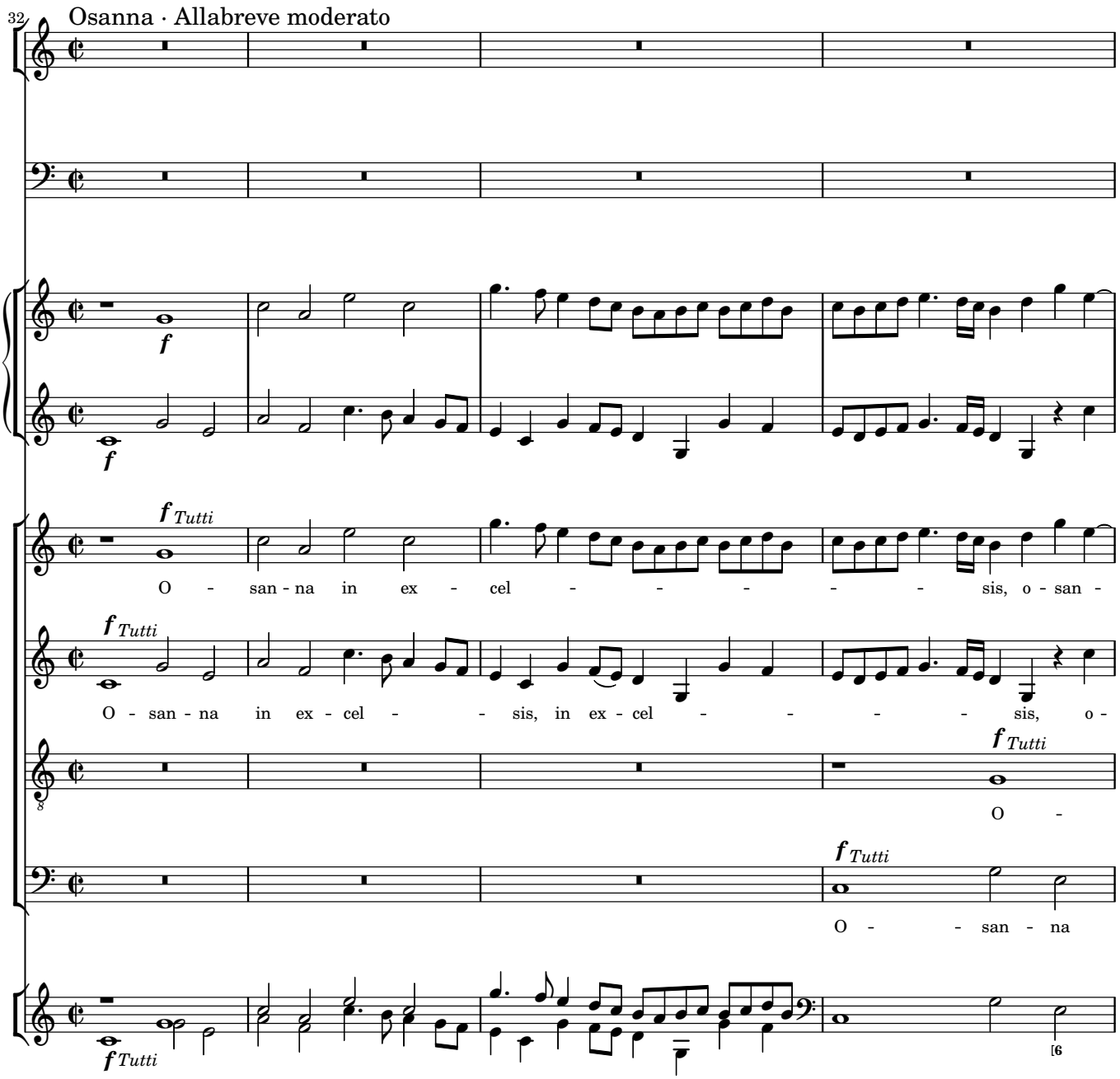
32
Osanna · Allabreve moderato
f
f Tutti
O - san - na in ex - cel - - - - - - sis, o - san -
O - san - na in ex - cel - - sis, in ex - cel - - - - - sis, o -
O -
O - - san - na
[6

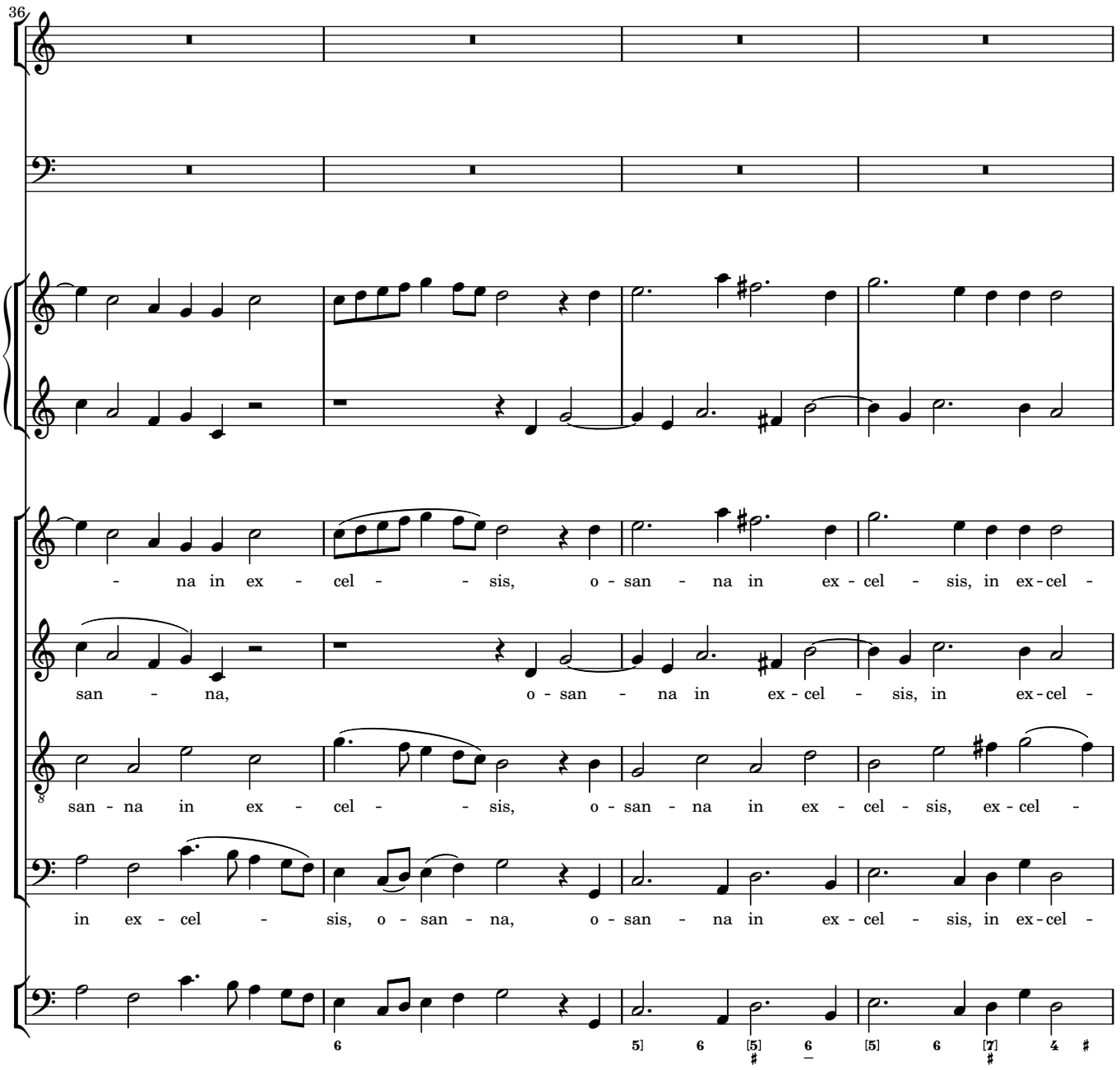
36
- na in ex - cel - - sis, o - san - na in ex - cel - sis, in ex - cel -
san - na, o - san - na in ex - cel - sis, in ex - cel -
san - na in ex - cel - - sis, o - san - na in ex - cel - sis, ex - cel -
in ex - cel - sis, o - san - na, o - san - na in ex - cel - sis, in ex - cel -

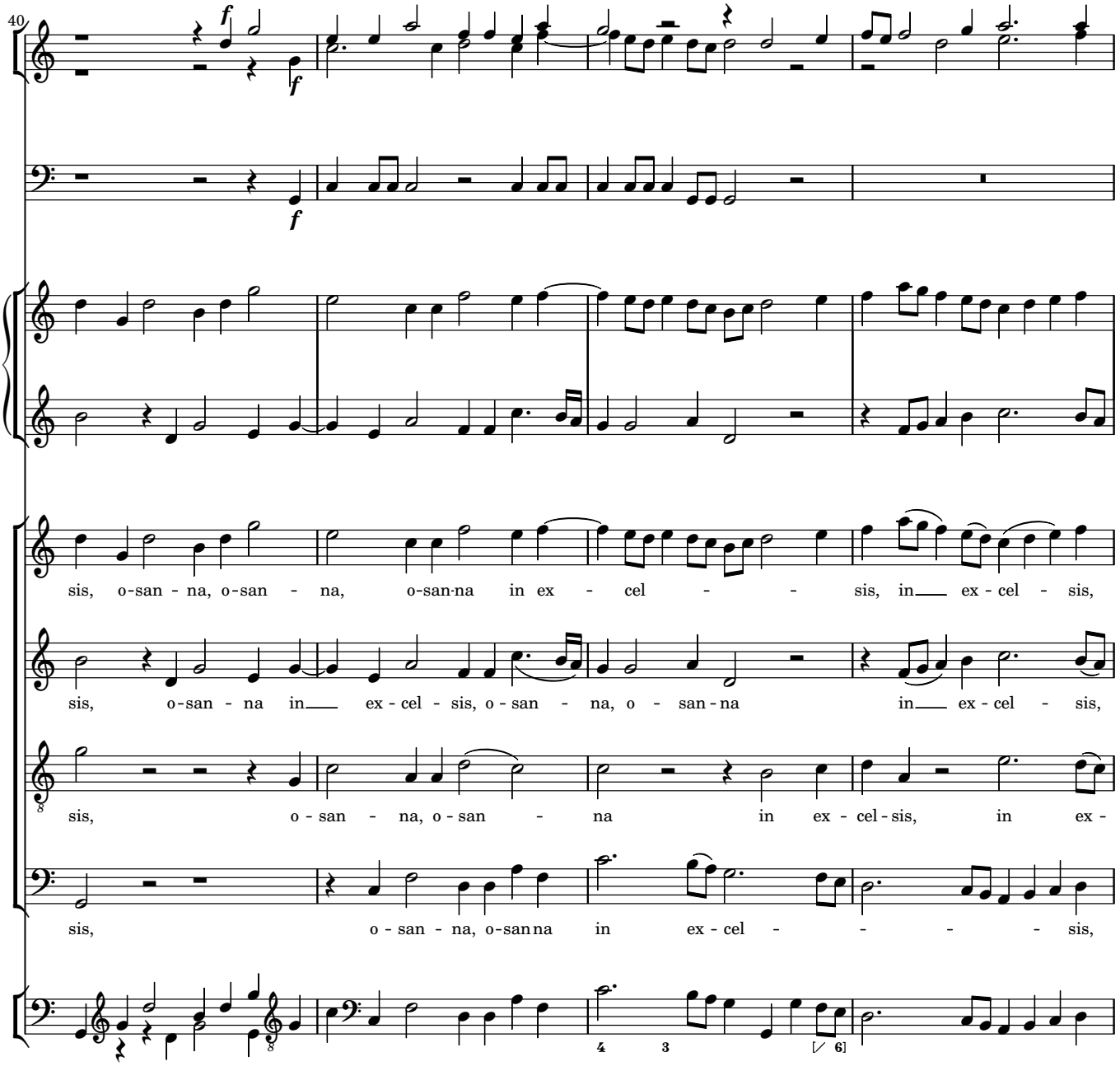
40
f
f
f
sis, o-san - na, o-san - na, o-san-na in ex - cel - - sis, in ex - cel - sis,
sis, o-san - na in ex - cel - sis, o-san - na, o - san-na in ex - cel - sis,
sis, o - san - na, o-san - na in ex - cel-sis, in ex -
sis, o - san - na, o-san-na in ex - cel - - - - sis,
4 3 [6]

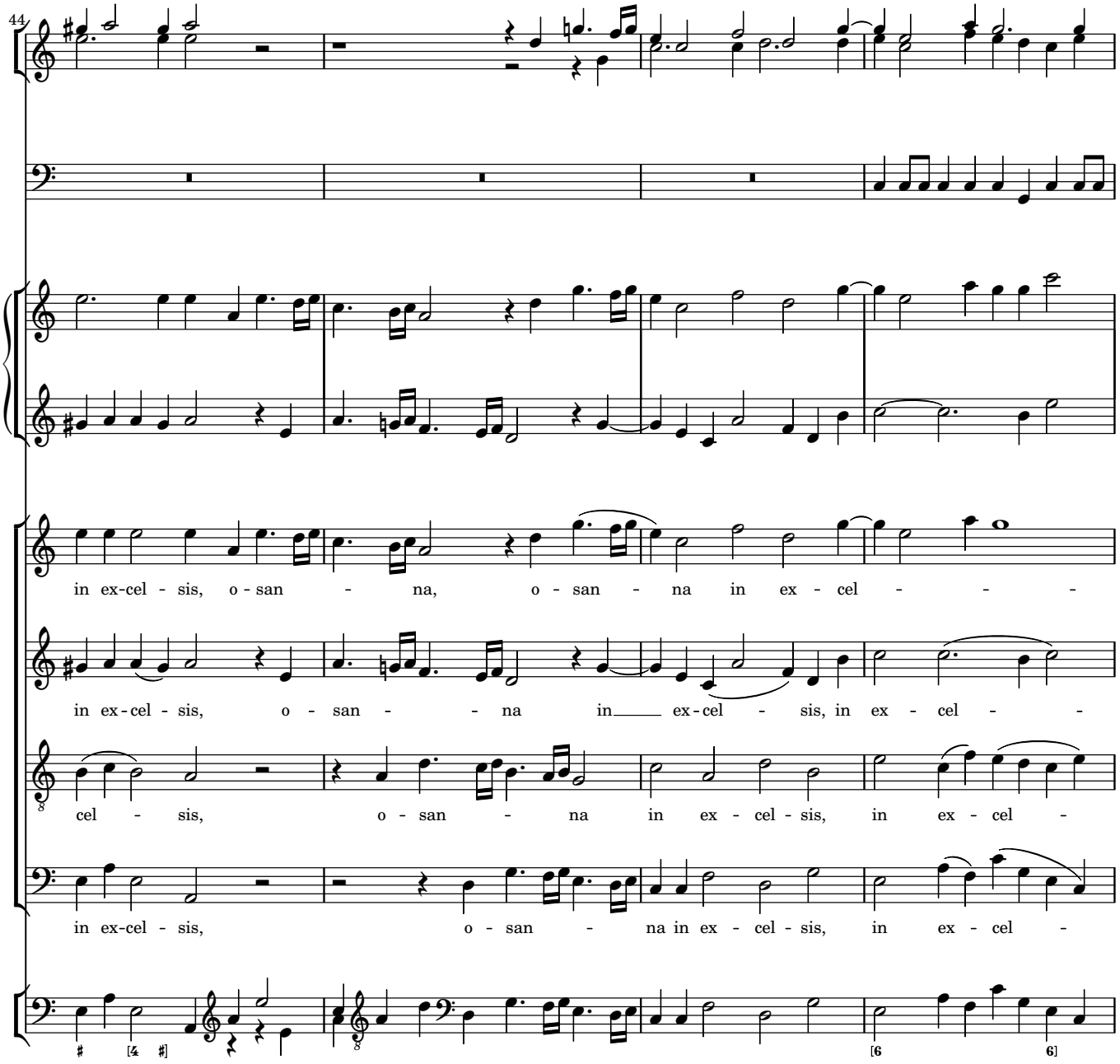
44
in ex-cel - sis, o - san - na, o - san - na in ex - cel - -
in ex - cel - sis, o - san - - na in ex - cel - sis, in ex - cel - -
cel - sis, o - san - na in ex - cel - sis, in ex - cel -
in ex-cel - sis, o - san - na in ex - cel - sis, in ex - cel -

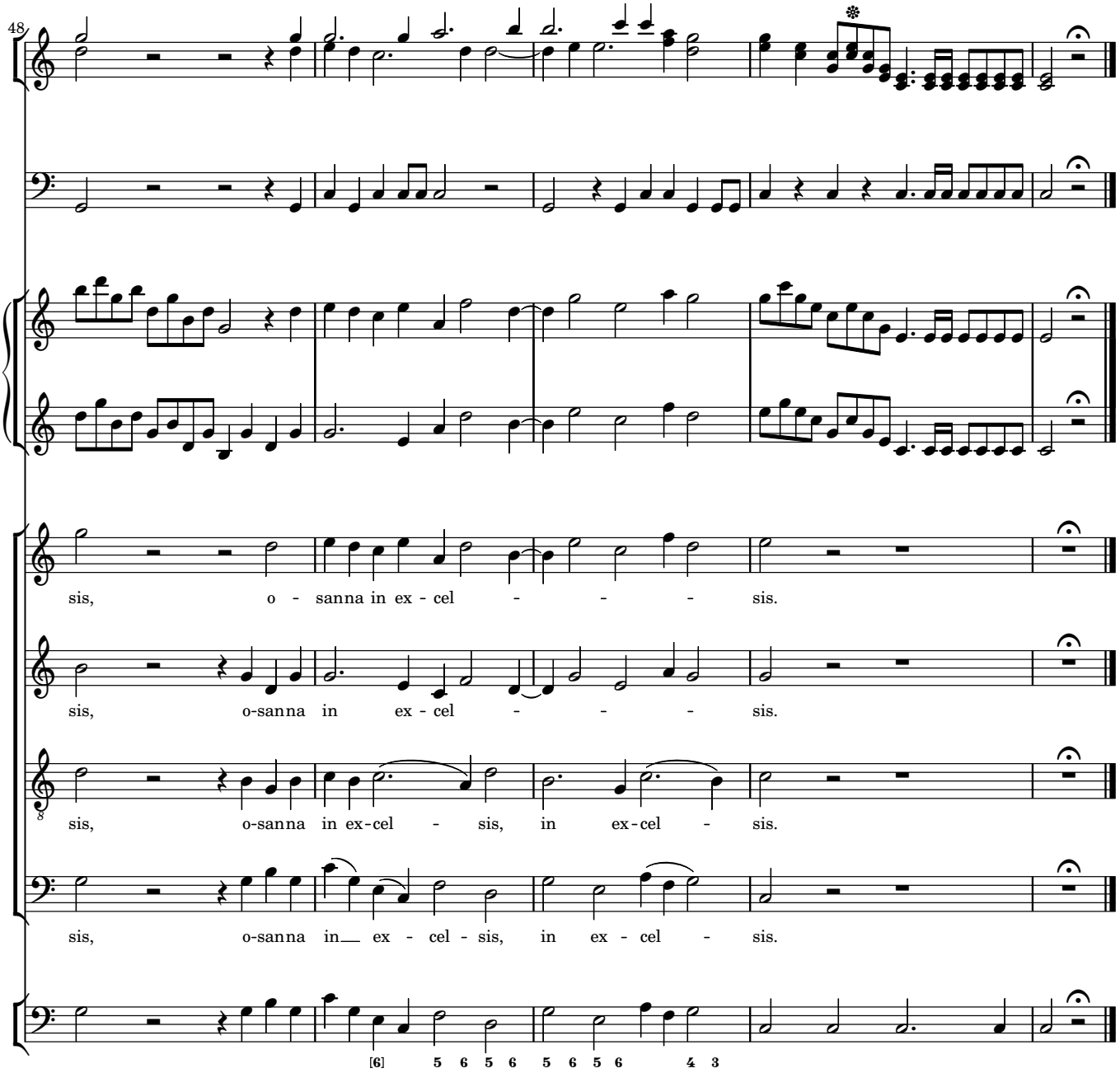
48
sis, o - sanna in ex - cel - - - sis.
sis, o-sanna in ex - cel - - - sis.
sis, o-sanna in ex-cel - sis, in ex-cel - sis.
sis, o-sanna in ex - cel - sis, in ex - cel - sis.
[6] 5 6 5 6 5 6 5 6 4 3

5 Benedictus

Larghetto

1 vl 2

1 vla 2

1 B

Be - ne - di - ctus, qui ve - nit, qui ve-nit in no - mine Do - mi - ni, qui ve-nit, qui

2

Be - ne - di - ctus, qui ve-nit, qui ve - nit, qui ve - nit, qui

org b

4

ve - nit, be - ne - di - ctus, qui ve - nit in no - - - -

ve - nit, be - ne - di - ctus, qui ve - nit in no - -

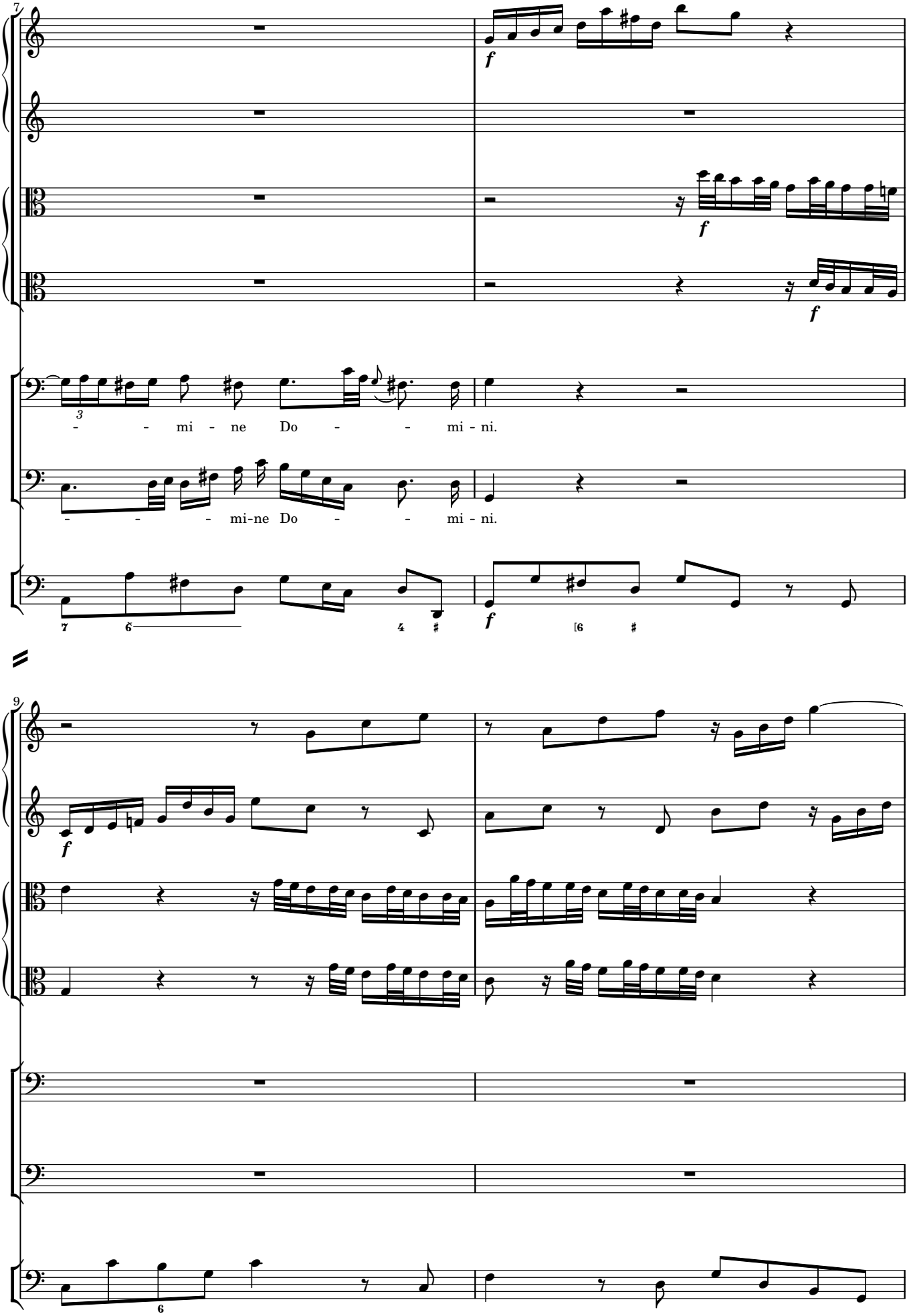
7
f
f
f
3
- - mi - ne Do - - mi - ni.
- - - mi-ne Do - - mi - ni.
7 6 4 #
f
[6 #
9
f
6

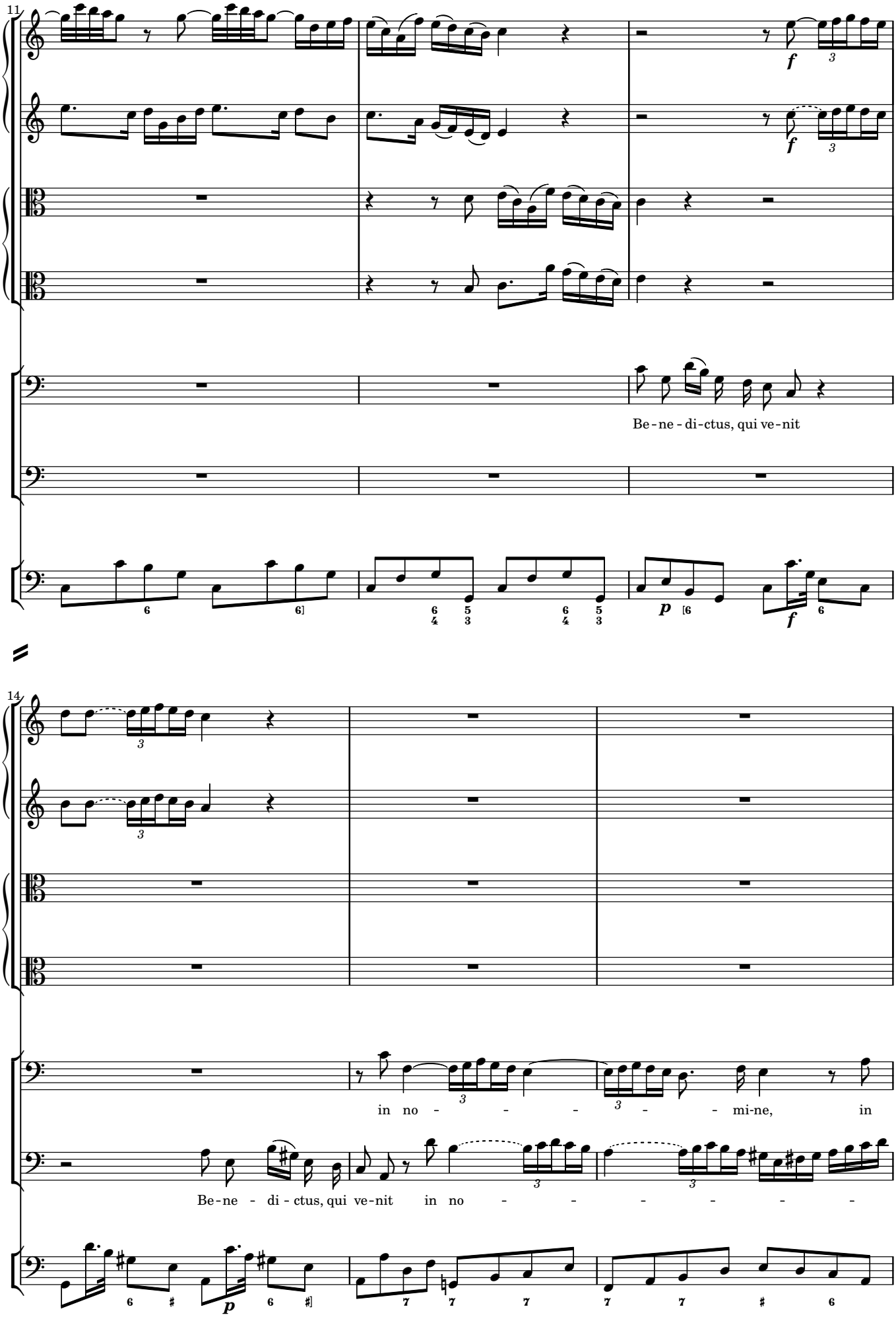
11
Be-ne-di-ctus, qui ve-nit
14
in no - - - - - - mi-ne, in
Be-ne - di-ctus, qui ve-nit in no - - - - - - -

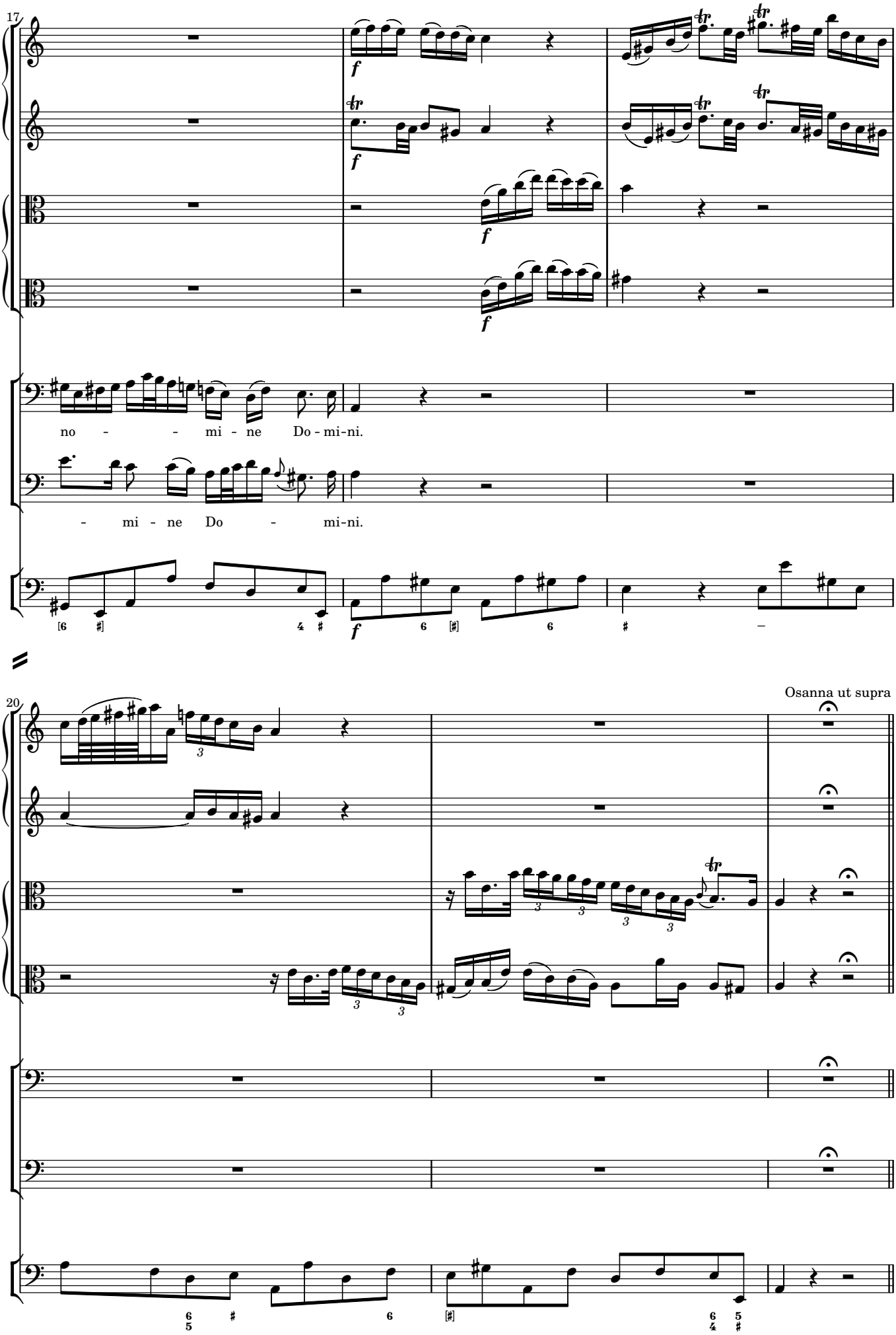
17
no - - mi - ne Do - mi-ni.
- mi - ne Do - mi-ni.
20
Osanna ut supra

6 Agnus Dei

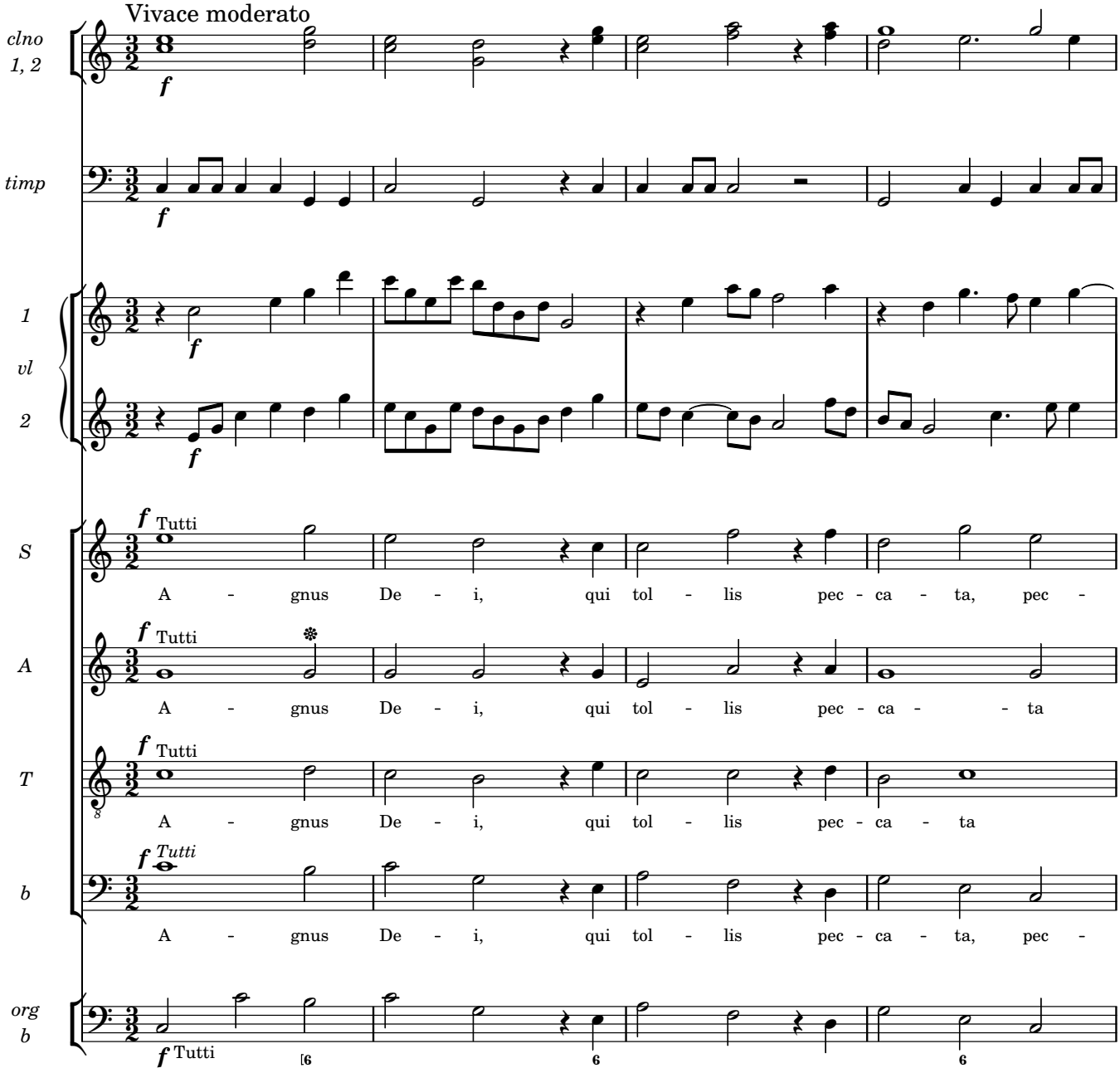
Vivace moderato
clno 1, 2
timp
1 vl 2
S
A
T
b
org b
f
Tutti
A - gnus De - i, qui tol - lis pec - ca - ta, pec -
A - gnus De - i, qui tol - lis pec - ca - - ta
A - gnus De - i, qui tol - lis pec - ca - ta
A - gnus De - i, qui tol - lis pec - ca - ta, pec -
6
6
6

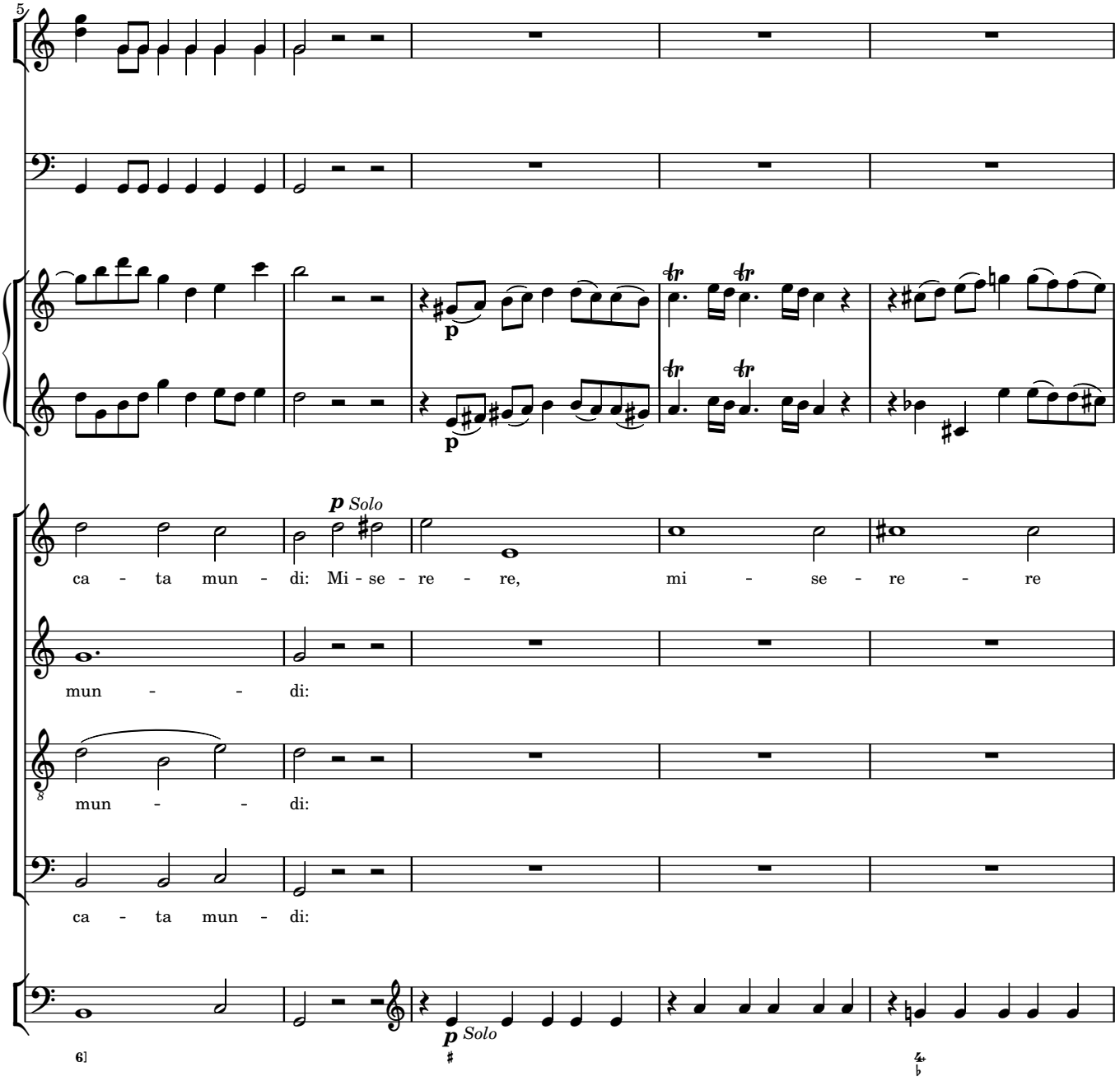
5
p
p
p Solo
ca - ta mun - di: Mi - se - re - re, mi - se - re - re
mun - - di:
mun - - di:
ca - ta mun - di:
p Solo

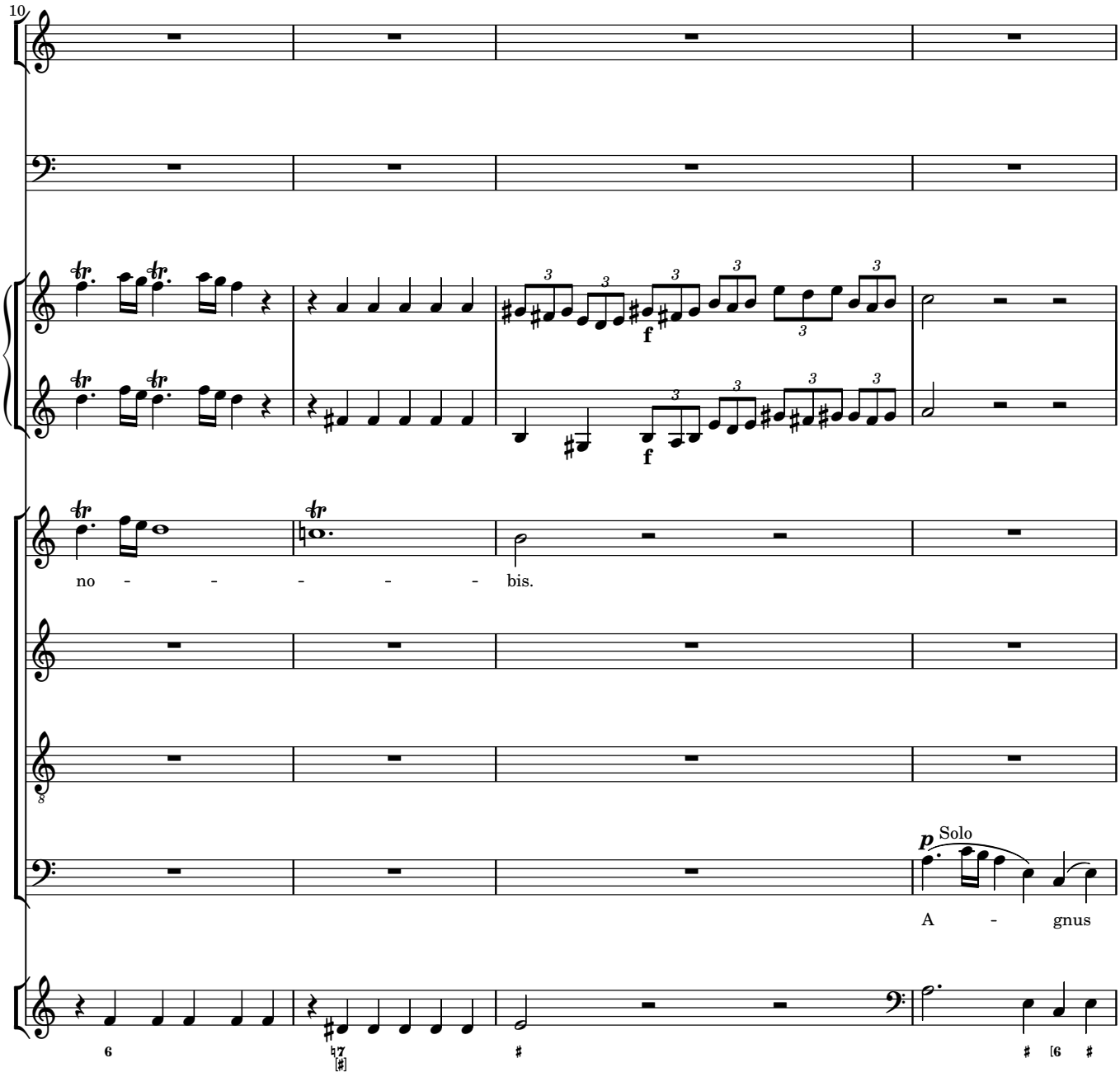
10
f
f
no - - - - - bis.
8
p
Solo
A - gnus
6
♭7
[♯]
♯
♯ [6 ♯

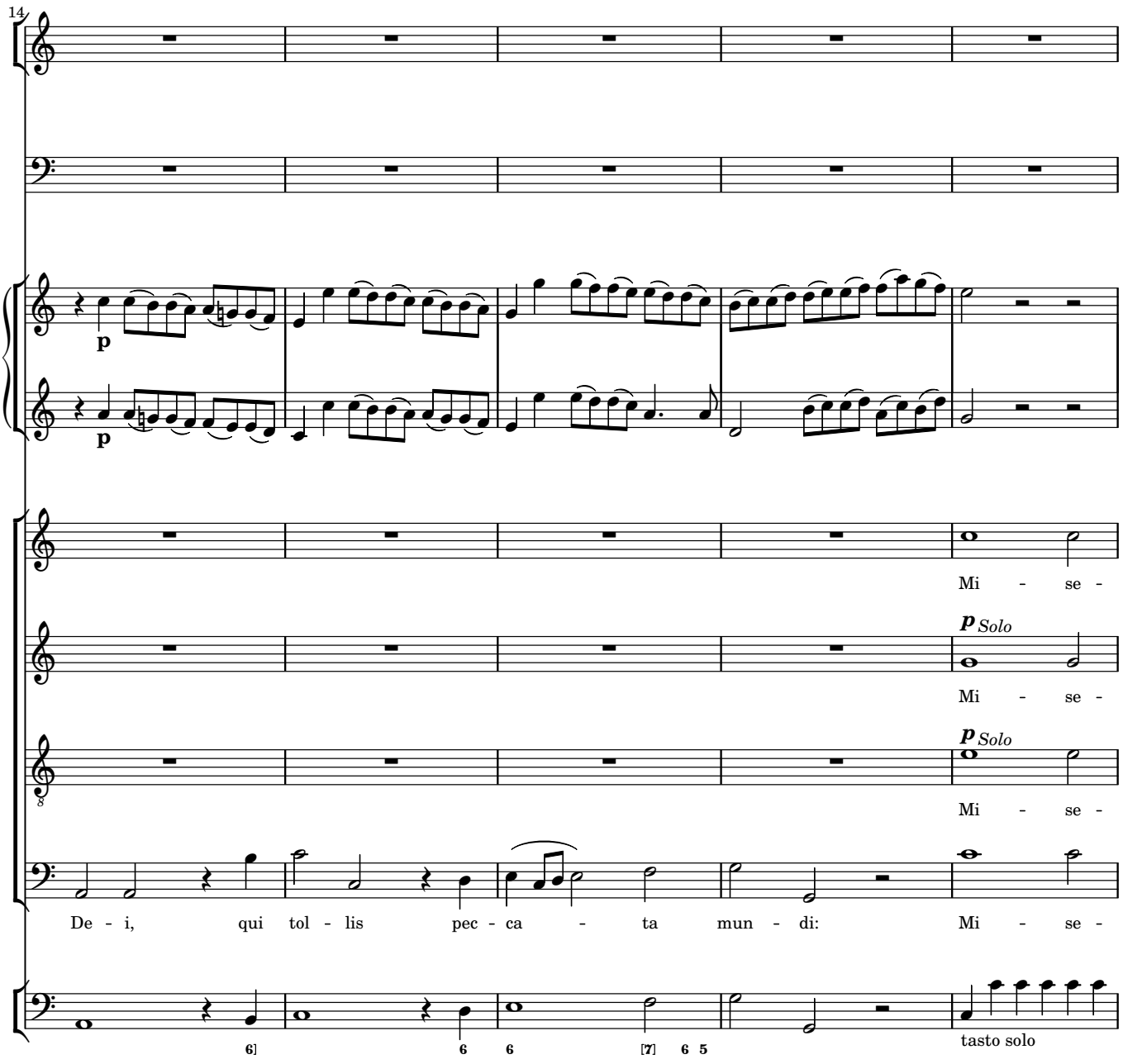
14
p
p
Mi - se -
p Solo
Mi - se -
p Solo
Mi - se -
De - i, qui tol - lis pec - ca - ta mun - di: Mi - se -
6] 6 6 [7] 6 5
tasto solo

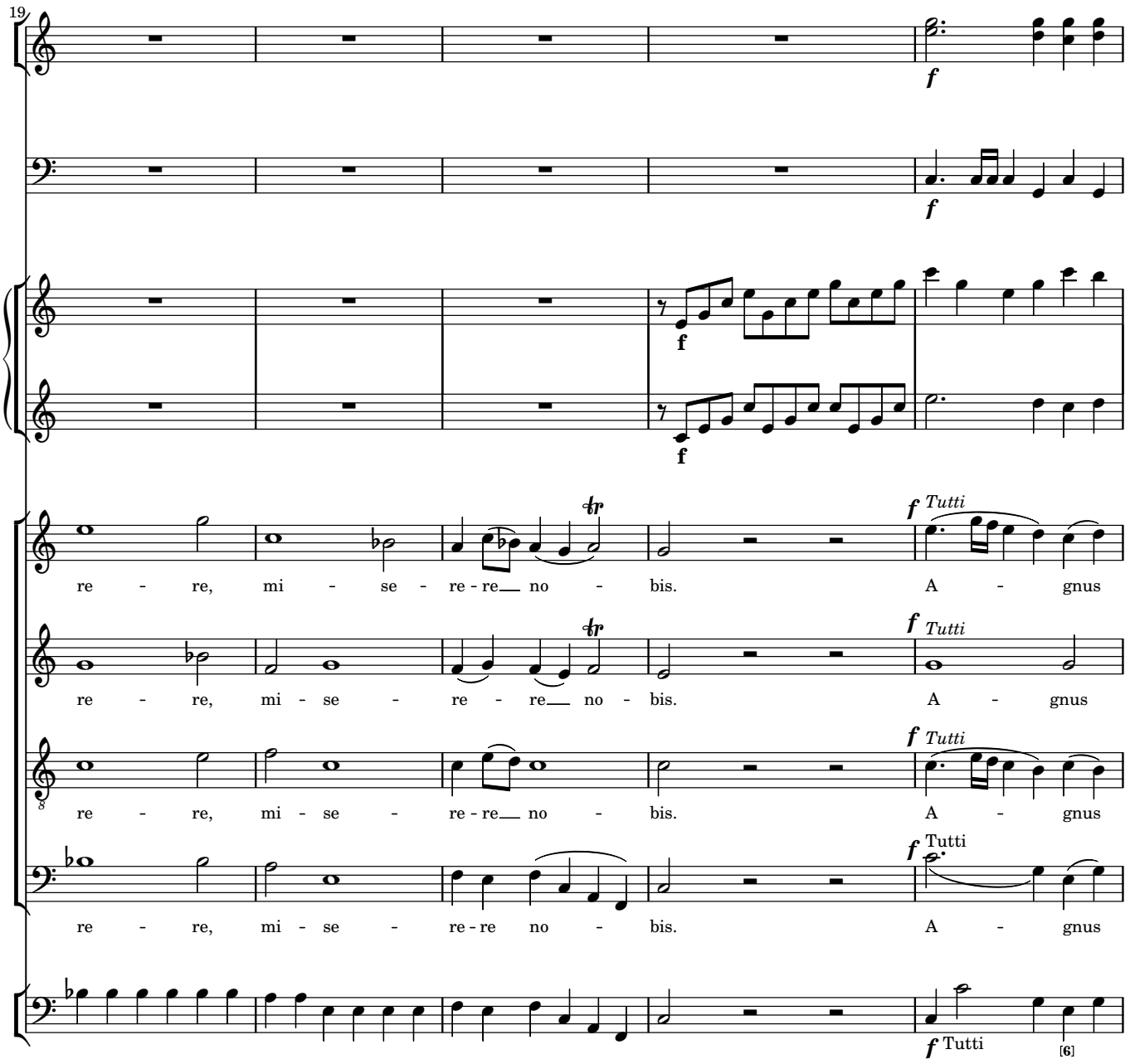
19
f
f
f
f
f Tutti
re - re, mi - se - re - re no - bis. A - gnus
f Tutti
re - re, mi - se - re - re no - bis. A - gnus
f Tutti
re - re, mi - se - re - re no - bis. A - gnus
f Tutti
re - re, mi - se - re - re no - bis. A - gnus
f Tutti
[6]

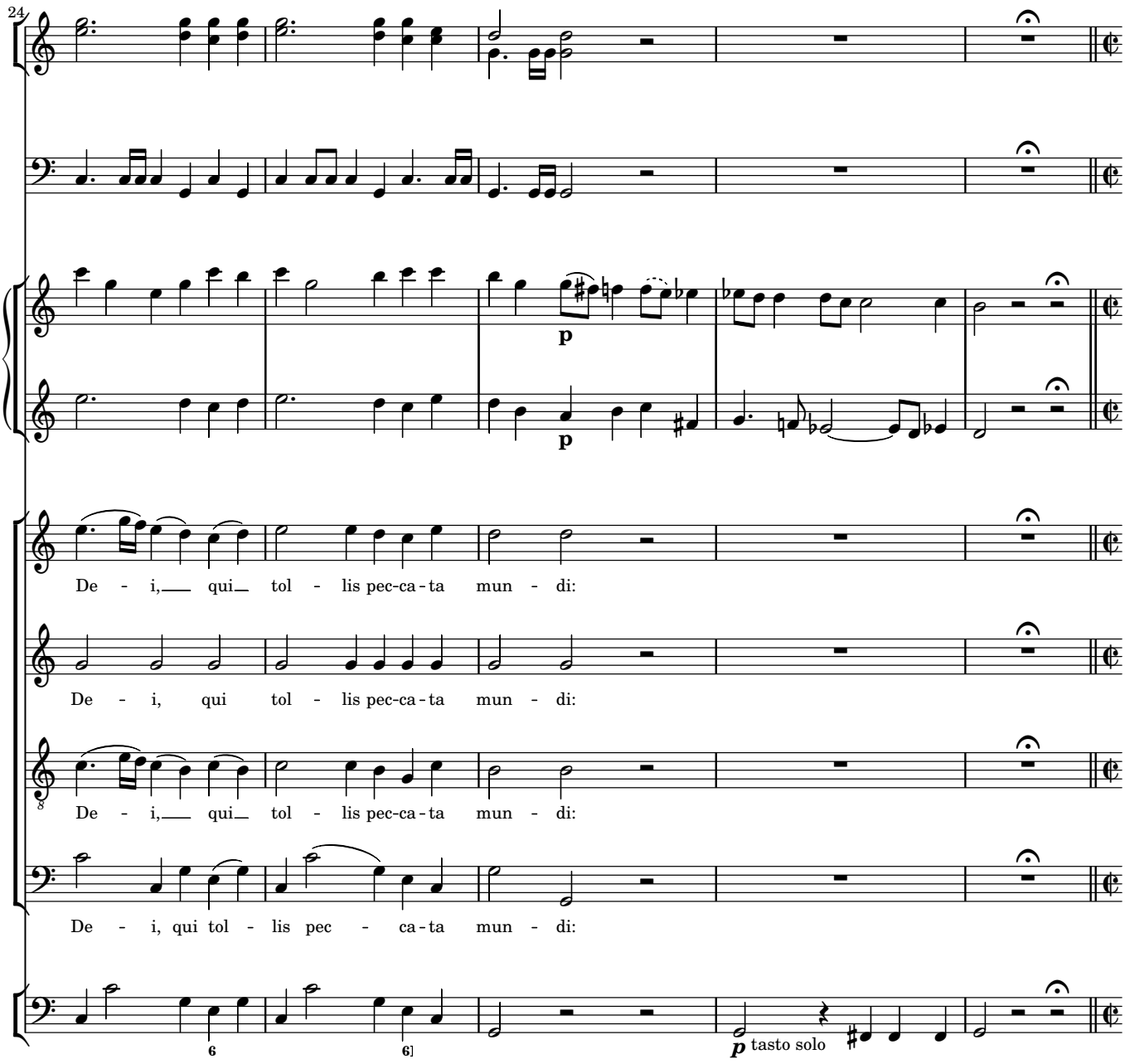
24
p
p
De - i,___ qui__ tol - lis pec-ca-ta mun - di:
De - i, qui tol - lis pec-ca-ta mun - di:
De - i,___ qui__ tol - lis pec-ca-ta mun - di:
De - i, qui tol - lis pec - ca-ta mun - di:
6
6]
p tasto solo

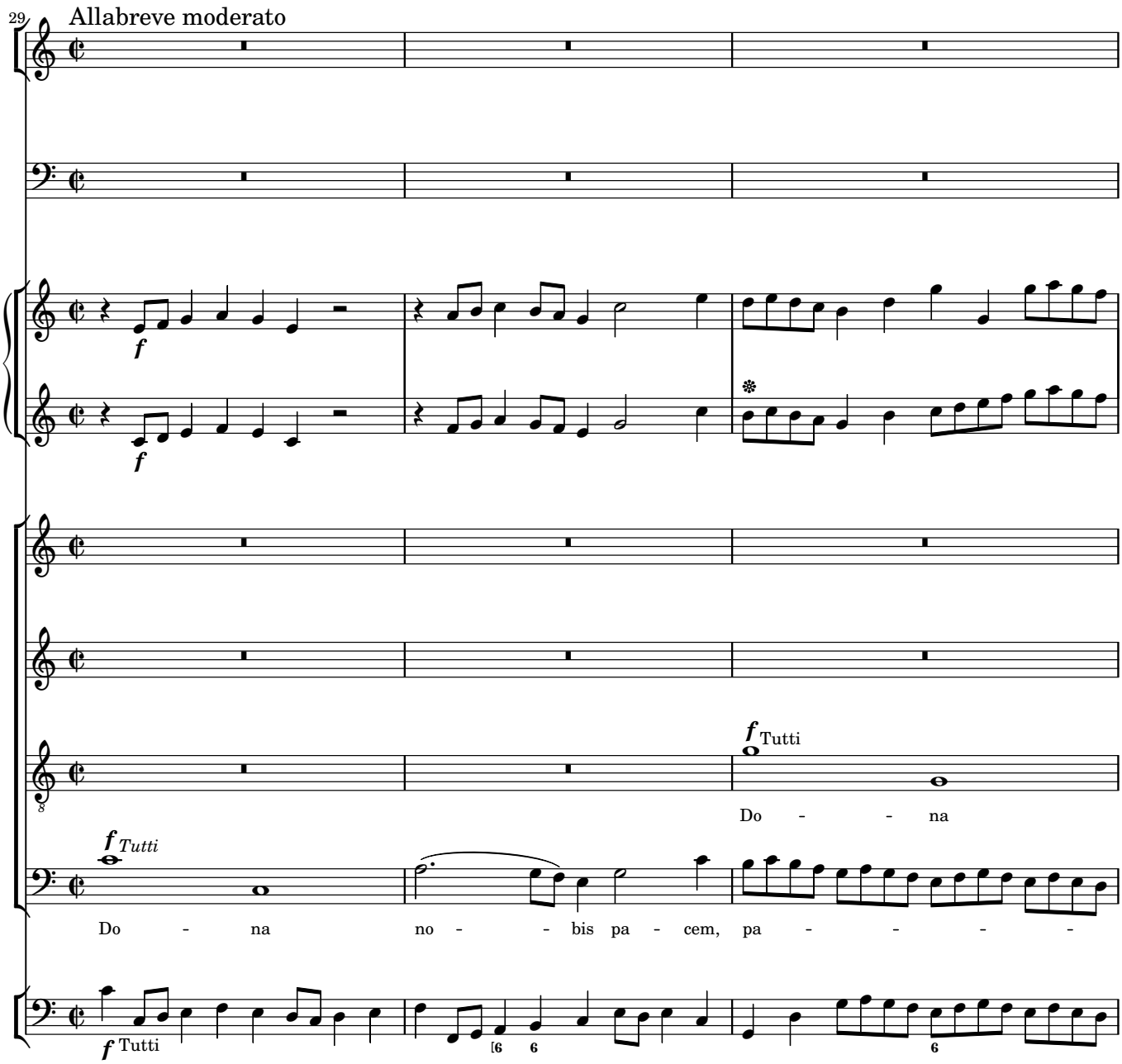
29
Allabreve moderato
f
f
f Tutti
Do - - na
f Tutti
Do - na no - - bis pa - cem, pa - - - -
f Tutti

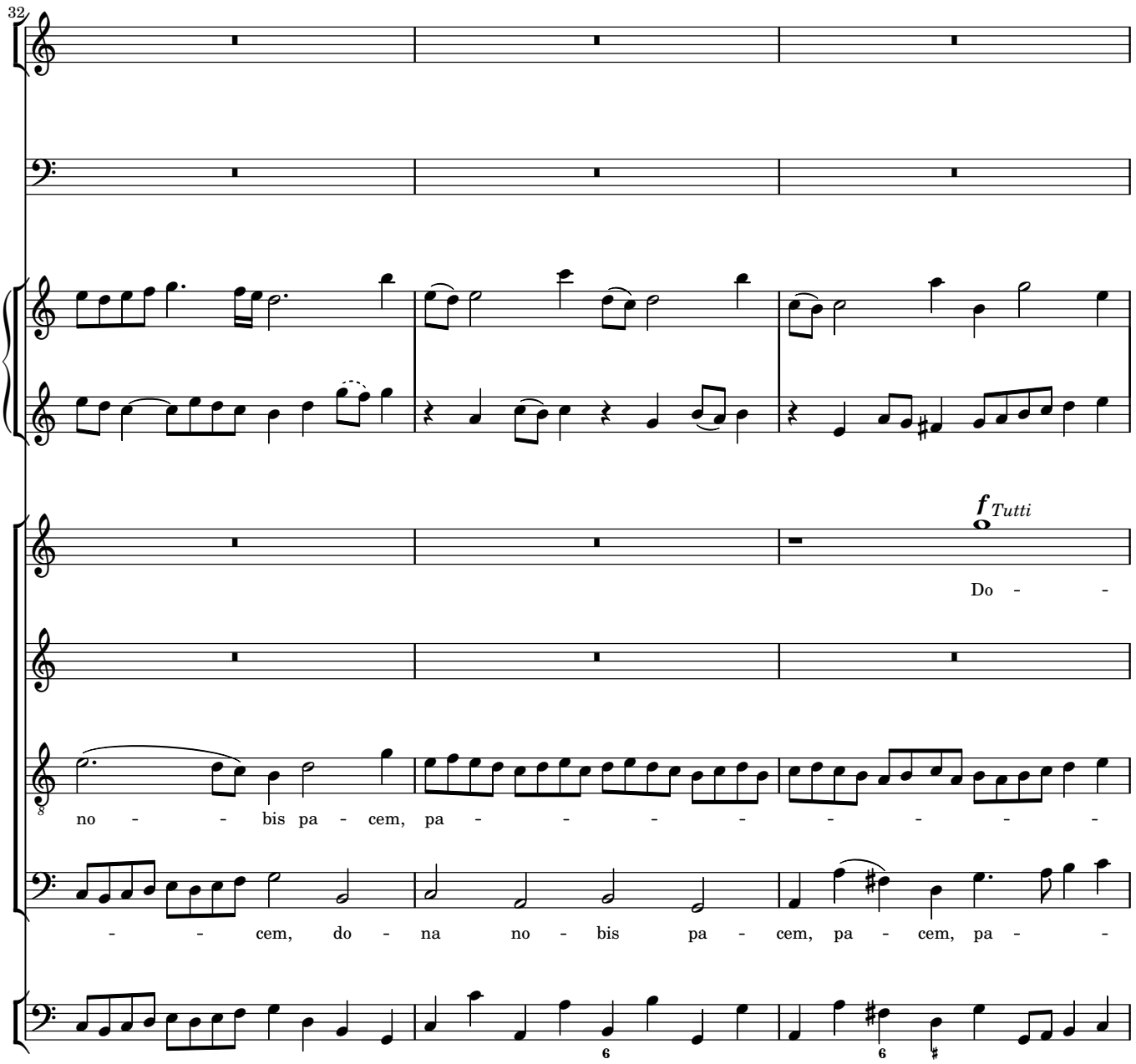
32
f Tutti
Do - -
no - - bis pa - cem, pa - - - - - - - -
- - cem, do - na no - bis pa - cem, pa - cem, pa - -

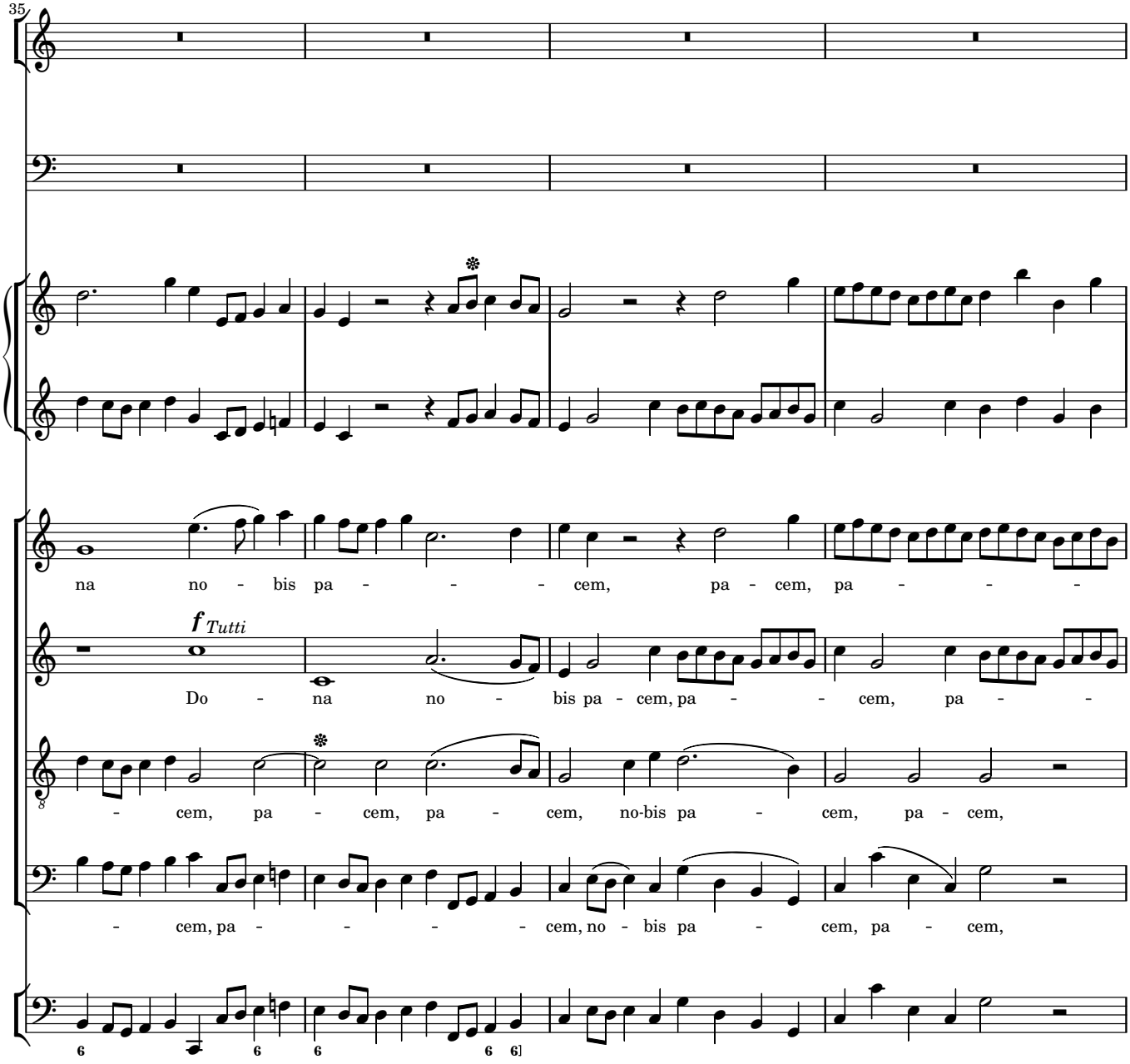
35
na no - bis pa - - - cem, pa - cem, pa - - -
f Tutti
Do - na no - bis pa - cem, pa - - cem, pa - -
- cem, pa - cem, pa - cem, no-bis pa - cem, pa - cem,
- cem, pa - - - - cem, no - bis pa - cem, pa - cem,

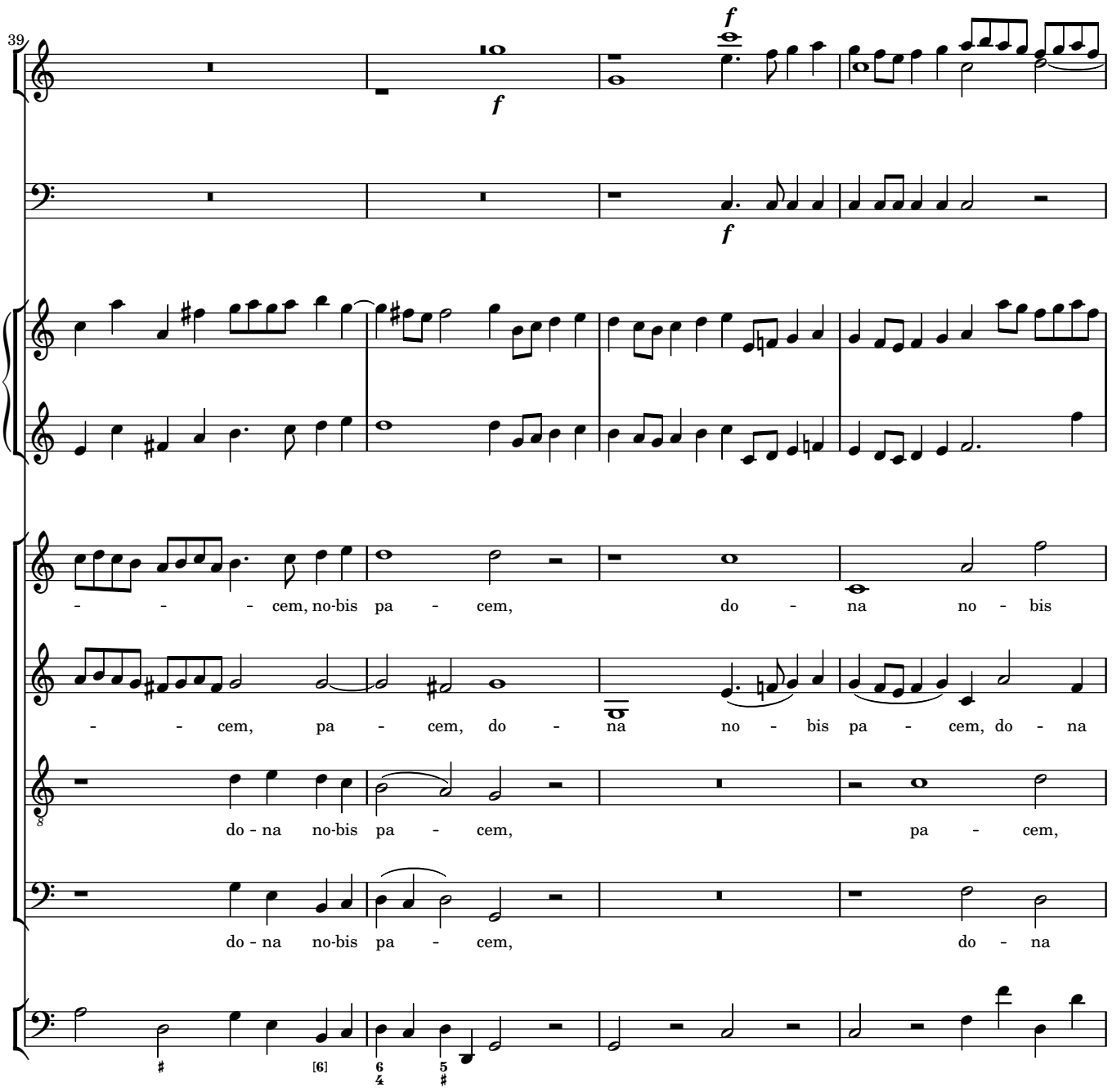
39
f
f
f
- - - cem, no-bis pa - cem, do - na no - bis
- - cem, pa - cem, do - na no - bis pa - cem, do - na
do - na no-bis pa - cem, pa - cem,
do - na no-bis pa - cem, do - na
[6]

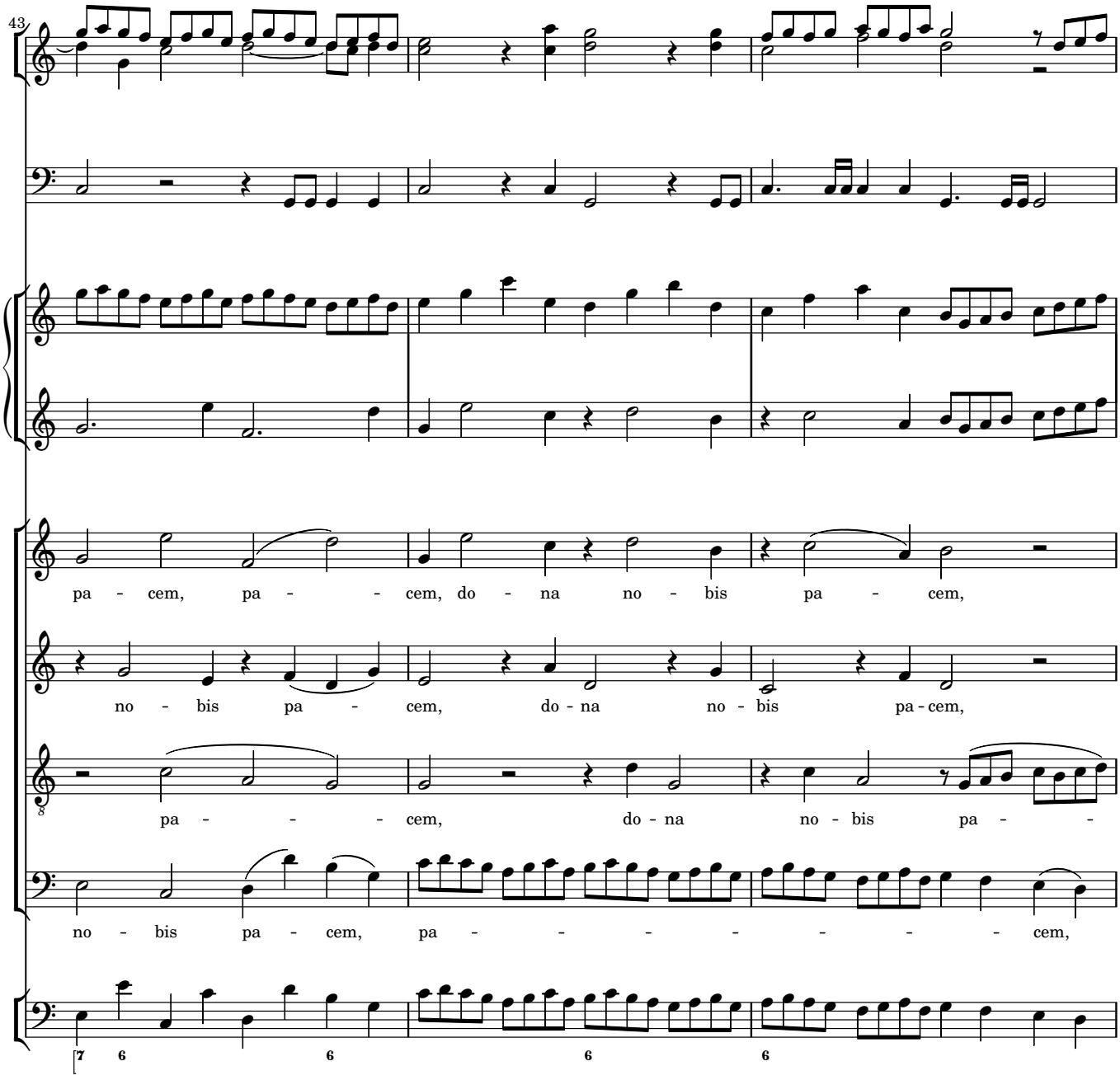
43
pa - cem, pa - - cem, do - na no - bis pa - cem,
no - bis pa - cem, do - na no - bis pa - cem,
pa - - - cem, do - na no - bis pa - -
no - bis pa - cem, pa - - - - - - - cem,
7 6 6 6 6

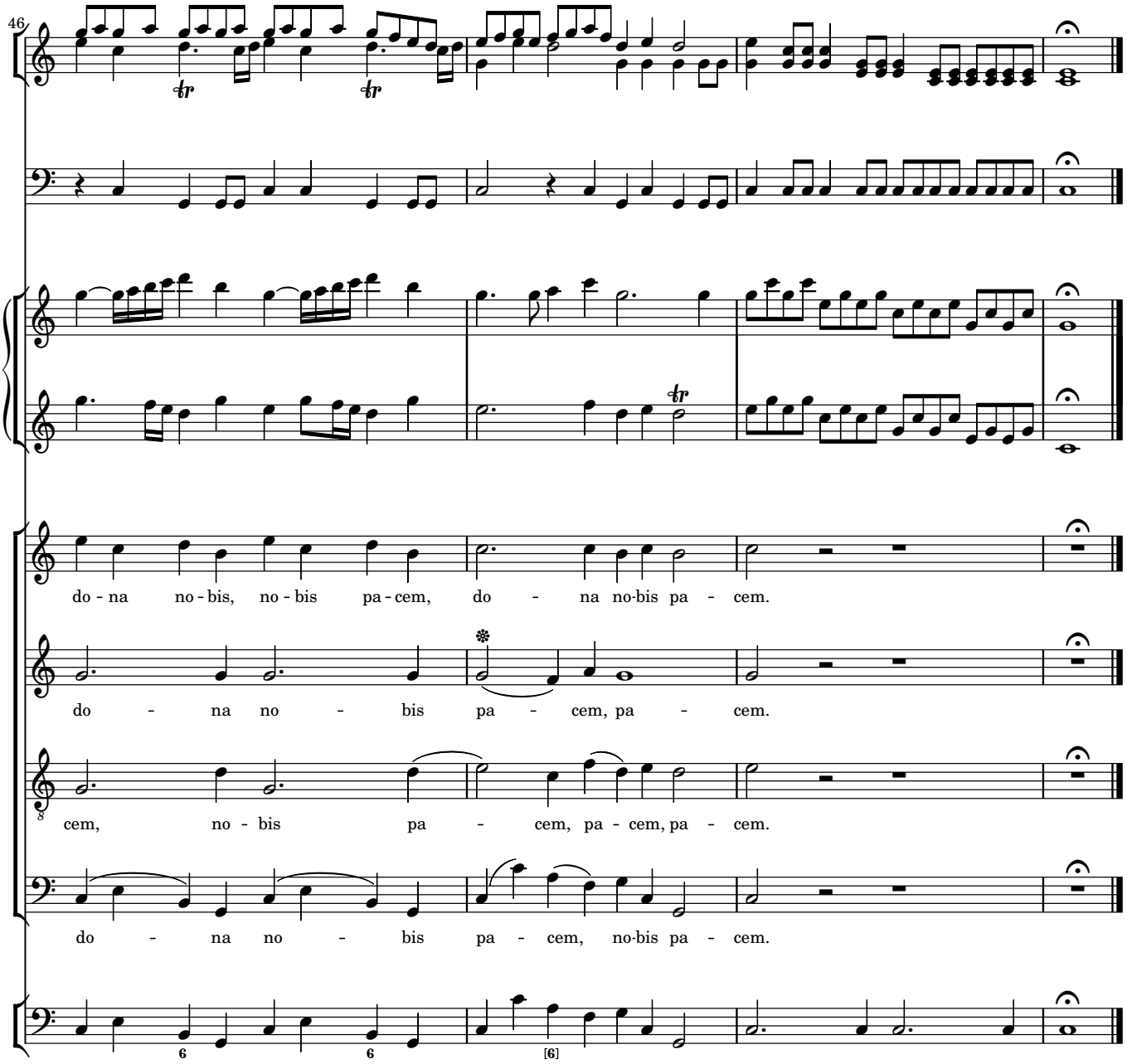
46
do - na no - bis, no - bis pa - cem, do - na no-bis pa - cem.
do - na no - bis pa - cem, pa - cem.
cem, no - bis pa - cem, pa - cem, pa - cem.
do - na no - bis pa - cem, no-bis pa - cem.