

Werner. Collected works.

Gregor Joseph

Werner

Missa primitiva

WerW B.42

Mass

*S, A, T, B (solo), S, A, T, B (coro),
2 clno (C), a-trb solo, timp (C-G), 2 vl, b, org solo*

edited by Wolfgang Esser-Skala

Full score

Wesser
Skala
Edition

Edition Esser-Skala · Koppl, Austria · 2024

© 2024 by Edition Esser-Skala (Selbstverlag § 2 Abs 1 Z 7 GewO 1994). This edition is licensed under a Creative Commons Attribution-ShareAlike 4.0 International License. To view a copy of this license, visit <https://creativecommons.org/licenses/by-sa/4.0/>.

Music engraving by LilyPond 2.24.2 (<https://www.lilypond.org>) and EES Tools v2023.10.0.
Front matter typeset with Source Sans and Fredericka the Great.

Please report any errors or mistakes to edition@esser-skala.at.

 [edition-esser-skala/werner-collected-works](https://github.com/edition-esser-skala/werner-collected-works)
v2024.10.0, 2024-11-01 (9f5b89e63a8222e9816b4a6916374bc6bdb20b18)

Critical Report

Abbreviations

A	alto
a-trb	alto trombone
B	bass
b	basses
clno	clarion
org	organ
S	soprano
T	tenor
timp	timpani
vl	violin

Sources

B1	<i>Library</i>	A-Ed
	<i>Shelfmark</i>	A 51
	<i>Category</i>	manuscript copy (principal source)
	<i>Date</i>	unknown
	<i>RISM ID</i>	600037860
	<i>License</i>	public domain
	<i>URL</i>	https://dommusikarchiv.martinus.at/site/werkverzeichnis/gallery/701.html

Commentary

In general, this edition closely follows the principal source. Any changes that were introduced by the editor are indicated by italic type (lyrics, dynamics and directives), parentheses (expressive marks and bass figures) or dashes (slurs and ties). Accidentals are used according to modern conventions. For further details, consult the Editorial Guidelines available on the Edition's webpage.

Asterisks denote the following emendations:

<i>Mov.</i>	<i>Bar</i>	<i>Staff</i>	<i>Description</i>
1	3	timp	3rd ♫ missing in B1
	21f	vl 2	last ♫ of bar 21 in B1 : c'8; first ♫ of bar 22: c'8-a'8-f'8-a'8

<i>Mov.</i>	<i>Bar</i>	<i>Staff</i>	<i>Description</i>
	33	S	last ♩ in B1: a'4
	38	vl 2	2nd ♩ missing in B1
	43	clno 1	3rd ♩ in B1: d''8
2	161	org	1st ♩ in B1: c2
3	14	vl 2	rest missing in B1
	17	vl 2	10th ♩ in B1: f'16
	84	org	bar in B1: c2- ---
	112	vl 2	2nd ♩ in B1: f'32-e'32-d'16
	114f	A	bar 114 and first ♩ of bar 115 adjusted to vl 2
	117	clno 2	last ♩ in B1: b'8
4	4	vl 1	4th ♩ in B1: e''16
	4	vlne	bar in B1: c2-c4- ↗
	5	vl 1	1st ♩ in B1: b'16
	5	vl 2	14th ♩ in B1: e'16
6	21	org	2nd ♩ in B1: G4- ↗
	28	vl 2	last ♩ in B1: f#16-g'16-f#16-e'16
	33	vl 2	4th ♩ in B1: f'8
	34	vl 2	6th ♩ in B1: a'16

Contents

1	Kyrie	1
2	Gloria	31
	Laudamus te	36
	Gratias agimus tibi	38
	Domine Deus	40
	Qui tollis	46
	Quoniam	50
	Cum Sancto Spiritu	53
3	Credo	63
	Et incarnatus est	76
	Crucifixus	78
	Et resurrexit	80
4	Sanctus	97
5	Benedictus	112
6	Agnus Dei	114

1 Kyrie

Allegro

Clarino I, II
in C

Timpani
in C-G

I
Violino

II

Soprano

Alto

Tenore

Basso

Organo
e Bassi

f

f

f

f

f Tutti

f Tutti

f Tutti

f Tutti

f Tutti

Ky - ri - e e - lei - son, Ky - ri - e e - lei - son, e -

Ky - ri - e e - lei - son, Ky - ri - e e - lei - son, e -

Ky - ri - e e - lei - son, Ky - ri - e e - lei - son, e -

Ky - ri - e e - lei - son, Ky - ri - e e - lei - son, e -

f Tutti

3

lei - - son, e - lei - - son, e -

lei - - son, e - lei - - son, e -

8 lei - - son, e - lei - - son, e -

lei - - son, e - lei - - son, e -

3 3 6 # 3 3 6

5

lei - son, e - lei - son, e - lei - son, e - lei - son.

lei - son, e - lei - son, e - lei - son, e - lei - son.

8 lei - son, e - lei - son, e - lei - son, e - lei - son.

lei - son, e - lei - son, e - lei - son, e - lei - son, e - lei - son, e - lei - son.

3 3 3 6 6 5 [6] 4 3

Vocal line with lyrics: son, e - lei son, e - lei

Vocal line with lyrics: son, e - lei son, e - lei son, e - lei

Bass line with fingerings: 7 7 7 [6] [6] # [5] 6 6 6 5 #

14

Piano Part:

Vocal Part:

Bass Line:

Chords and Fingerings:

- Measure 14: [6/45], 9, 8, 6, 6, 7 [8]
- Measure 15: #5 9, 1 8 8, 6 [8], 7 [5]
- Measure 16: 9, 8, 3, 6, 4, 3

17

p Solo
Ky - ri - e e - lei - son, e -

p Solo
Ky - ri - e e - lei - son,

5 3 6 6 5 [5] # 6 # 5 4 4 6 6 [6 #] #

20

8 lei - 3 - - - 3 - - - 3 - son, e - le - i - son, e - lei - son, e - lei - son,

e - lei - 3 - - - 3 - - - son, e - lei - son, e - lei - son, e -

7 7 7 7 7 7^\sharp [6] [6] \sharp 9 6 9 6

23

f

f

f

f

f *Tutti*

Ky - ri - e e - lei - son, Ky - ri - e e -

f *Tutti*

Ky - ri - e e - lei - son, Ky - ri - e e -

f *Tutti*

— e - lei - son, e - lei - son. Ky - ri - e e - lei - son, Ky - ri - e e -

f *Tutti*

lei - son, e - lei - son. Ky - ri - e e - lei - son, Ky - ri - e e -

f *Tutti*

9 6 9 6 4 3

26

lei - son, e - lei - - son, e - lei - -

lei - son, e - lei - - son, e - lei - -

lei - son, e - lei - - son, e - lei - -

lei - son, e - lei - - son, e - lei - -

3 3 6 3 3

28

son, e - lei - son, e - lei - son, e - lei - son, e - lei -

son, e - lei - son, e - lei - son, e - lei - son, e - lei -

son, e - lei - son, e - lei - son, e - lei - son, e - lei -

son, e - lei - son, e - lei - son, e - lei - son, e - lei - son, e - lei -

[6] 3 3 6 6 5 [6] 4 3

31

son, e - lei - son, e - lei - son, e - lei - son.

son, e - lei - son, e - lei - son, e - lei - son.

son, e - lei - son, e - lei - son, e - lei - son.

son, e - lei - son, e - lei - son, e - lei - son, e - lei - son.

3 3 [6] 4 3

34 *Larghetto*

f

f

f Solo

7#

6/4

5/3

6#

6/5

6/5

7/4

7

7

#

37

6
4

—

6
4

5
#

6
4

[5]
#

p

[6]
4
2

6

p

Solo

p

Christe - lei - son, e -

40

lei - son, e - lei - son, e - lei - son, e - lei - son

[4]
2 6 2 6 6 [6] [6] 4 3 # 9 8 #

43

son, e - lei - son, e - lei - son.

9 8 [6] 5 6 5# 6 5 6 [6] [6] 4# 5 6 6 6 6 6 6

46

Chri-ste e - lei

p [6 5] 5 6 - 5 6 -

49

son, e - lei - son.

[M] 6 4 # f 6 4 5 3 6 # 6 5 6 7 4

52

7 7 # 6 4 - 6 4 5 # 6 4 5 #

55 **Presto**

f *Tutti*

Ky - ri - e e - - - lei - - - son, e - lei -

f *Tutti*

Ky - ri -

f *Tutti*

60

son, e - lei - son, e -

e - e - lei - son, e -

64

lei - son, e - lei - - - - son, e -

lei - - son, e - lei - - - - son, e -

f Tutti
Ky - ri - e e - lei -

8 4 3 6 6 6 [6]

68

lei - son, e - lei - son,

lei - son, e - lei - son, e - lei -

son, e - lei -

f Tutti

Ky - ri - e e -

8 7 6 4 3 6 6 5 6

72

Ky - ri - e - lei - son, Ky - ri - e - lei - son, e - lei - son, e - lei - son, e - lei - son,

5 [6] 7 ♯6 5 [6] [6] [6]

76

lei - - - son, e - lei - - - - son, e -
- son, e - lei - - - - son, e -
e - lei - - - -
e - lei - son,

6 8

80

f *tr*

lei - son, Ky - ri - e.

lei - son, e - lei - son, Ky - ri -

son e - lei - son, e - lei - son, e - lei - son,

Ky - ri - e e -

8 6 5 [5#] 6 6 5 [5#] 6 6 [6]

84

e - lei - son, e - lei - - - - son, e -

e - lei - son, e - lei - son, Ky - ri - e e -

e - lei - son, e - lei - - - - son, e -

lei - - - son, e - lei - son, e - lei - son,

[6] # [6] 5 6 5 6 5 6 5 6 # [-]

88

lei - - - son, e - - lei - -

- lei - - son, e - lei - son, e - - lei - -

16 6] 6 6 5 7 # 5 6 # 5

92

tr tr tr

f

son, e - lei - son, e - lei - son, e - lei - son, e - lei - son, e -

son, e - lei - son, e - lei - son, e - lei - son, e - lei -

8 Ky - ri - e - - - lei - - - son, e - lei -

Ky - ri - e - - - lei - son, e - lei - son, e -

8 6 6 6 6 5

96

lei - son, e - lei - son, e - lei - son, e - lei - son.

son, e - lei - son, e - lei - son, e - lei - son.

son, e - lei - son, Ky - ri - e e - lei - son.

lei - son, e - lei - son, e - lei - son.

6 [6] 4 3

2 Gloria

Allegro

clno
1, 2

f

timp

f

1
vl

f

2

f Tutti

S
Et in ter - ra, in ter - ra, ter - ra pax,

f Tutti

A
Et in ter - ra, in ter - ra, ter - ra pax,

f Tutti

T
Et in ter - ra, in ter - ra, ter - ra pax,

f Tutti

B
Et in ter - ra, in ter - ra, ter - ra pax,

org
b

f Tutti

Solo
[6] 7 [6]

4

in ter-ra, ter-ra pax, in ter-ra, ter-ra pax,

in ter-ra, ter-ra pax, in ter-ra, ter-ra pax,

in ter-ra, ter-ra pax, in ter-ra, ter-ra pax,

in ter-ra, ter-ra pax, in ter-ra, ter-ra pax,

Tutti # 6 # Solo 6 Tutti # 6 # Solo [6]

7

in ter - ra, ter - ra pax, in ter - ra, ter - ra pax, in

in ter - ra, ter - ra pax, in ter - ra, ter - ra pax, in

in ter - ra, ter - ra pax, in ter - ra, ter - ra pax, in

in ter - ra, ter - ra pax, in ter - ra, ter - ra pax, in

6 Tutti 6 # # 6 []

10

tr

ter - ra, ter - ra pax, pax, pax ho - mi - ni - bus bo - nae, bo - nae vo - lun - ta -

ter - ra, ter - ra pax, pax, — ho - mi - ni - bus bo - nae, bo - nae vo - lun - ta -

8 ter - ra, ter - ra pax, pax, pax ho - mi - ni - bus bo - nae vo - lun -

ter - ra, ter - ra pax, pax, pax ho - mi - ni - bus

[6] [6] con pedale

14

tr

- - - tis, pax, et in ter-ra pax.

- - - tis, pax, et in ter-ra pax.

ta - - - tis, pax, et in ter-ra pax.

pax, et in ter-ra pax.

Tutti

6 6
5 5

Laudamus te

Largo

ul solo
f

S

org b
f Solo

18

20

22

P Solo

Lau - da - - - - - mus te,

24

p

lau - da³ - - - - - mus te, be - ne -

p

26

di - cimus, ad - o - ra - mus te, glo - ri - fi - ca - mus te, glo - ri - fi - ca - mus

7 [6] [6] [6] # 6 6 # [b] 6 5 #

29

te, glo - ri - fi - ca - mus

6 6 [6] 6 # 6 [6] 4 6 [6]

31

mus, glo - ri - fi - ca - mus te.

4 6 # 6 [6] 7 # 6 4 5 # f

33

7 7 7 7 [5] 7 # [6] 6 6 5 # 4 #

Gratias agimus tibi

36 *Ariose*

a-trb

p

p Solo

A

Gra - ti - as a - gi - mus, a - gi - mus ti - bi,

org

b

p Solo

[6] 6 b 6 [6] 6

41

a - gi - mus ti - bi pro - pter ma - - - -

[6] 6 5 3 [6] b6 [6] -

46

- - gnam glo - - - - ri - am glo - ri - am

b [6] 6 6 6 6 [6]

52

tu - am, gra - ti - as a - gi - mus ti - bi, a - gi - mus

6 5 3, 7 6 5 #, - [6 5, 6 6 5]

58

ti - bi propter ma - - - gnam glo - ri - am tu - am.

6 6 5 #, 6 6, 6 6, 6 5 #, f, [6]

64

6], 7 6, #, 6], 6 4 #

Domine Deus

70 Vivace assai

1
vl
2
S
A
T
B
org
b

f Solo [6] 4 6 b 6 6 b6

73

f # [6] 6 6] 5/4 6

76

p Solo

Do -

79

82

P Solo

Do - mi - ne,

- us Pa - ter, De - us Pa - ter o - mi - po-tens.

7 6 5 4 6 [6]

85

Do - mi-ne Fi - li u - ni - ge - ni - te, Je -

3 2 [6] 7 5 9 [6] 4 6 6 5 6 6

89

su, Je - su Chri - ste, Je - - - - - su

[6] # 6 6 6

93

Chri - ste.

f

6 5 # f [6] 4 6 [6] 7 4 5 6

Empty vocal staff for measure 97.

Empty vocal staff for measure 98.

Empty vocal staff for measure 99.

Do - mi-ne, Do - mi-ne De-us, A -

Bass line for measure 100 with fingerings: 7 3 5 6, [5#] 6 6 5, [5#] p 6 5 3 2 6 [6#].

Do - mi-ne, Do - mi-ne De-us, A - gnus De-i, Fi - li-us Pa - tris, Fi - li -

Empty vocal staff for measure 102.

Empty vocal staff for measure 103.

Bass line for measure 101 with lyrics: - gnus De - i, A - gnus De-i, Fi - li-us Pa - tris,

- gnus De - i, A - gnus De-i, Fi - li-us Pa - tris,

Bass line for measure 101 with fingerings: 7 6 6 [6 6] 3 2 6 7 - 3 2 6 7 - 3 2 6 5 4 #

7 6 6 [6 6] 3 2 6 7 - 3 2 6 7 - 3 2 6 5 4 #

106

us Pa - - - tris, Pa - tris.

Fi - li - us Pa - - tris, Pa - tris.

5 6 - 8 10 8 - 7 5 6 6 5 # f [6] 5 6 5 6

6 8 6 5 # 4 #

110

us Pa - - - tris, Pa - tris.

Fi - li - us Pa - - tris, Pa - tris.

8 # 6 6 6 6 # [6] 4 #

Qui tollis

Adagio

114

f *p* *f*

S *f* Tutti *tr*

Qui tol - - - lis pec - ca - ta mun - di, pec - ca - ta

A *f* Tutti

Qui tol - - - lis pec - ca - ta mun -

T *f* Tutti

Qui tol - lis, tol - - lis pec - ca - ta mun -

B *f* Tutti

Qui tol - - - lis pec - ca - ta mun -

org *f* Tutti con pedale

47 5

117

pp *f*

mun - di: Mi - se - re - re,

- di: Mi - se - re - re,

di: Mi - se - re - re,

di: Mi - se - re - re,

p con pedale *f*

6 5 #

120

mi - se - re - re no - bis.

mi - se - re - re no - bis.

mi - se - re - re no - bis. *p* Solo Qui - tol - lis pec -

mi - se - re - re no - bis.

[5] # 5 [7] # 6 6 5

123

p Solo Su - sci-pe, su - sci-pe de - pre - ca - ti - o -

p Solo Su - sci-pe, su - sci-pe de - pre - ca - ti -

ca - ta, pec - ca - ta mun - di: Su - sci-pe de - pre -

[5] # 4 3 *p* Solo 6

Allegro

126

nem, de - pre - ca - ti - o - nem no - stram. Qui se -

o - - nem no - - stram. Qui

ca - ti - o - - nem no - - stram. Qui

Qui

[6] 6 [b] 6 *f Tutti*

129

- des, qui se - - des, qui se - - des ad dex - teram

se - - des, qui se - - des, qui se - - des ad dex - teram

se - - des, qui se - - des, qui se - - des ad dex - teram

se - - des, qui se - - des, qui se - - des ad dex - teram

[6] [6] 4 [6]

132

Pa - tris: Mi - se - re - re, mi - se -

Pa - tris: Mi - se - re - re, mi - se -

Pa - tris: Mi - se - re - re, mi - se -

Pa - tris: Mi - se - re - re, mi - se - re - re,

$b7/5$ $9/4$ $8/3$ $b7/5$

135

re - re, mi - se - re - re no - bis.

re - re, mi - se - re - re no - bis.

re - re, mi - se - re - re no - bis.

mi - se - re - re no - bis.

$9/4$ $8/\#$ $6/5$ $6/4$ $5/4$ $6/5/4/\#$

Quoniam

Andante moderato

139

clno solo

f

ff

S

org b

f Solo

6 #6

141

p

p

6 6 6 5 3

143

Solo p

f

p

Quo-ni - am - tu - so - lus, tu so - - -

6 6 4 3 p 6 6 6 6

146

- lus_ san-ctus, tu so³ - lus_ Do - - - - - minus, tu_

6 [6 # 6 6 # 6 6 # #]

149

so - lus al - tis - simus, tu so - lus al - tis - simus, Je - - -

6 6 - 6 # - 6 6 [6]

152

su_ Chri-ste,

[6 6 6] 6 5 4 # f [6 6 6]

155

tu so - lus al -

157

tis - si-mus, Je - su Chri -

159

ste.

Cum Sancto Spiritu

162 **Largo**

clno
1, 2

timp

1
vl

2

f **Tutti**
S
Cum San - cto Spi - ri - tu in glo - ri - a De - i, in glo - ri - a De - i,

f **Tutti**
A
Cum San - cto Spi - ri - tu in glo - ri - a De - i, in glo - ri - a

f **Tutti**
T
Cum San - cto Spi - ri - tu in glo - ri - a De - i, in glo - ri - a

f **Tutti**
B
Cum San - cto Spi - ri - tu in glo - ri - a De - i, in glo - ri - a

org
b
f **Tutti**
7 6 # # 6

165

f *tr.* *f*

f

p *p*

De-i Patris, a - men, a - men, a - men.

De - i Pa - tris, a - men, a - men, a - men.

De - i Pa - tris, a - men, a - men, a - men.

De - i, De-i Patris, a - men, a - men.

6 [6] [6]

169

Allegro

174

men, a - men, a - men, a -

men, a - men, a - men, a - men,

6 5 6 6 5 6 [6] 5 6 6

178

A - - - - - men, a - - - - - men, a - - - - - men, a - - - - - men, a - - - - - men, a - - - - - men, a - - - - - men, a - - - - - men, a - - - - - men, a - - - - - men, a - - - - - men, a - - - - - men, a - - - - - men,

a - - - - - men,

6 6/5 [6] 6 6 # 6 [6] 3 4/2 6

182

men, a - - - men, a - - - men, a - -

men, a - - - men, a - - - men, a - -

a - - - men, a - - - men,

a - - -

5 6 5 6 5 6 6 6 6 3 6 6 6

186

The musical score consists of several parts:

189

men, a - men, a -

men, a - - - men, a - men, a -

men, a - - - men, a - men, a -

a - - -

3 6 4 # 6 16 6 5 6 6 6 5 6 6

192

men, a - men, a - men, a -

men, a - men, a - men, a -

men, a - men, a - men, a - men, a - men,

men, a - men, a - men, a - men, a -

6 5 6 6 [6] *tasto solo* 3 [6] 6

195

men, a - men, a - men, a - men.

men, a - men, a - men, a - men.

a - men, a - men, a - men, a-men, a - men.

men, a - men, a - men, a - men, a-men, a - men.

6 4 3 [6 6 4 3]

3 Credo

Vivace

f

clno
1, 2

f

timp

f

1
vl

2

f

f **Tutti**

S
Cre - do in u - - num

f **Tutti**

A
Cre - do in u - - - num

f **Tutti**

T
Cre - do in u - - - num

f **Tutti**

B
Cre - do in u - - - num

org
b

f **Tutti**

3

De - - um, Pa - - trem o - mni - po -

De - - um, Pa - - trem o - mni - po -

De - - um, Pa - - trem o - mni - po -

De - - um, Pa - - trem o - mni - po -

6

5

ten - tem, fa - cto - rem coe - li, fa - cto - rem coe - li et ter -
ten - tem, fa - cto - rem coe - li, fa - cto - rem coe - li et ter -
ten - tem, fa - cto - rem coe - li, fa - cto - rem coe - li et ter -
ten - tem, fa - cto - rem coe - li, fa - cto - rem coe - li et ter -

[6] 6 [6] 6 [6]

8

rae, vi-si - bi - li - um o - mni - um et in - vi - si -

rae, vi-si - bi - li - um o - mni - um et in -

rae, vi-si - bi - li - um o - mni - um et in - vi - si -

rae, vi-si - bi - li - um o - mni - um et in -

6 6

11

bi - - - li - um. *p* Solo Et in u-num, u-num

vi - si - bi - li - um.

bi - - - li - um.

vi - si - bi - li - um.

$\frac{6}{5}$ *p* Solo

14

Do - minum Je - sum, Jesum Chri - - stum, Fi - li - um De - i u -

[6] [6] [7#] [6]

18

ni - ge - ni - tum.

p Solo

Et ex Patre na - tum, ex Patre na - tum an - te o - mni - a

4 # # # 16

23

sae - cu-la. Deum de De - o, lumen de lu - mine, Deum ve - rum de De - o__ ve -

2 6 6] 6 # 6 6 2 #5

28

ro.

p Solo

Ge - ni - tum non fa - ctum, con - sub - stan - ti - a - lem

16 # 61

31

Pa - tri, per quem o - mni - a fa - - -

6 6

34

f

f

f

f Tutti

Qui pro - pter nos ho - - mi - nes et

f Tutti

Qui pro - pter nos ho - - mi - nes et

f Tutti

Qui pro - pter nos ho - - mi - nes et

f Tutti

cta, - fa - cta sunt. Qui pro - pter nos ho - - mi - nes

f Tutti

4 3

37

pro - pter no - stram sa - lu - tem de -

pro - - - pter no - stram sa - lu - tem de -

pro - - - pter no - stram sa - lu - tem de -

et pro - pter no - stram sa - lu - tem de -

6

40

scen - - - dit de coe - - lis.

scen - dit de coe - - lis.

scen - - - dit de coe - - lis.

scen - - - dit de coe - - lis.

16 61 4 3

Et incarnatus est

44 Adagio

T

8

org solo

Flautino

b

p Solo

48

8

52

p Solo

Et in - car - na - tus est, et in - car - na -

8

16

56

- tus est ex Ma - ri - a, Ma - ri - a

8

6

60

Vir - gi-ne, et ho - mo, ho - mo fa - ctus

63

est, et ho - mo - fa - ctus

66

ctus est.

69

Crucifixus

72 Tarde

1 *p*

2 *p*

S *p* Solo

Cru - ci - fi - xus, cru - ci - fi - xus e - tiam,

A *p* Solo

Cru - ci - fi - xus, cru - ci - fi - xus e - tiam,

T *p* Solo

Cru - ci - fi - xus, cru - ci - fi - xus

B *p* Solo

Cru - ci - fi - xus, cru - ci - fi - xus e - tiam,

org *p* Solo

6 6 4 6

3 3 3 b

75

e - tiam pro no - bis, pro no - bis sub Pon - ti - o Pi - la - to, Pi - la -

e - ti - am pro no - bis, pro no - bis, pro no - bis sub Pon - ti - o Pi - la - to, Pi -

e - ti - am pro no - bis, pro no - bis sub Pon - ti - o Pi - la - to, Pi -

e - ti - am pro no - bis, pro no - bis sub Pon - ti - o Pi - la - to, Pi -

b b6 b7 # # b 6 b

3 3 3 5 4

Et resurrexit

86 *Vivace*

clno
1, 2 *f*

timp
f

1
vl
2 *f*

S
f *Tutti*
Et re - sur - re - xit ter - ti - a di - e se - cun - dum Scri - ptu -

A
f *Tutti*
Et, et re - sur - re - xit ter - ti - a di - e se - cun - dum Scri - ptu -

T
f *Tutti*
Et, et re - sur - re - xit ter - ti - a di - e se - cun - dum Scri - ptu -

B
f *Tutti*
Et, et re - sur - re - xit ter - ti - a di - e se - cun - dum Scri - ptu -

org
b
f *Tutti*
[6] 6] 6 [6] 6 5 #

90

ras, et a - scen-dit in coe - lum, a - scen - dit in

ras, et a - scen-dit in coe - lum, a - scen - dit in

ras, et a - scen-dit in coe - lum, a - scen - dit in

ras, et a - scen-dit in coe - lum, a - scen - dit in

93

coe - lum, in coe - lum, se - det, se - det ad dex - teram, se - det ad
 coe - lum, in coe - lum, se - det, se - det ad
 coe - lum, in coe - lum, se - det, se - det ad dex - teram, se - det ad
 coe - lum, in coe - lum, se - det, se - det ad dex - teram, se - det ad

[6] 16 6

97 *tr*

p Solo
 dex - teram Pa - tris. Et, et i - te - rum ven tu - rus est cum glo - ri -

p Solo
 dex - teram Pa - tris. Et, et i - te - rum ven tu - rus est cum glo - ri -

p Solo *tr*
 dex - teram Pa - tris. Et, et i - te - rum ven tu - rus est cum glo - ri -

dex - teram Pa - tris.

p Solo
 6] 4 3 6 # 6 6 [5] #

102

a.

a.

a.

p Solo

Iu - - di - ca - re vi - vos et mor - tu - os, mor - tu -

4 # 7 6 #5 # 7 6 #5 4/5 5

107

os, cu - ius re - gni, cu - ius re - gni non, non e - rit, e - rit fi -

6/4 5/3

111 *Andante*

p

p

p Solo *tr*

Et in Spi-ritum Sanctum, Do - mi-num et vi-vi - fi-

nis.

p Solo 6 6i 6

115

can - tem, qui ex Pa - tre Fi - li - o - que pro - ce - - dit. Qui - cum Pa - tre et -

Figured Bass: $\flat 6$ | $\flat 6$ | 6 | 6 | $\flat 6$ | $\flat 6$ | 6 | 5 | 6

118 *f*

f

f

f Tutti

Si - mul ad - o - ra - tur et con-glo - ri - fi - ca-tur: qui lo - cu - tus est per Pro -

f Tutti

Si - mul ad - o - ra - tur et con-glo - ri - fi - ca-tur: qui lo - cu - tus est per Pro -

f Tutti

8 Fi - li-o si - mul ad - o - ra - tur et con-glo - ri - fi - ca-tur: qui lo - cu - tus est per -

f Tutti

Si - mul ad - o - ra - tur et con-glo - ri - fi - ca-tur: qui lo - cu - tus est per

f Tutti

[6]

121 *tr*

P Solo

phe - tas. Et unam san - ctam ca-tho - licam et a - po - sto - li³ - cam Ec - cle - siam.

phe - tas.

P Solo

Pro - phe - tas. Con - fi - teor u - num ba -

Pro - phe - tas.

[6] 4 3 *P Solo* 16 5

125

p Solo

Et ex - pe - cto re - sur - re - cti - o - - nem__ mor - tu - o - rum.

ptisma in re - mis - si - o - nem pecca - to - rum.

6] 6 46 b6 6 6 # 6 6 6 7 5 4 #

130

Allegro

Two empty musical staves, one for Soprano (treble clef) and one for Bass (bass clef), positioned at the top of the page.

An empty musical staff in bass clef, positioned below the vocal lines.

134

f

men, et vi - tam, vi - tam ven -

men, a - men, a - men, a - men, a -

tu - ri sae - cu-li, a - men,

f Tutti
Et vi - tam, vi - tam ven - tu - ri sae - cu-li, a -

8 6 4 3 [6] 6 6 4 [6]

137

tu - ri sae - cu-li, a - - - men, a - men,
 - - - men, a - men, a - - - men, a - men, a - - -
 et vi - tam, vi - tam ven - tu - ri sae - cu-li,
 - - - men, a - men,

61 4 3 b 6 4 3 6 # 4 #

140

et vi - tam, vi-tam ven - tu - ri sae - cu - li,
 men, et vi - tam, vi - tam, ven -
 a - - men, a - - men, et vi - tam,
 et vi - tam, vi - tam ven - tu - ri, ven - tu - ri sae - cu - li,

6 5 [] 6 6 6 5 6

143

et vi - tam ven - tu - ri, ven - tu - ri sae - cu - li, a - men, a -
 tu - ri, ven - tu - ri sae - cu - li, a - men, a - men, a -
 vi - tam ven - tu - ri, ven - tu - ri sae - cu - li, a -
 et vi - tam, vi - tam ven - tu - ri, ven - tu - ri, ven - tu - ri sae - cu - li, a -

16 6 6 61

146

men, a - men, a - men, a - - men.

men, a - men, a - men, a - men, a - men.

men, a - - - - - men, a - men.

men, a - men, a - men, a - men, a - men.

6 6 6 [4 3]

4 Sanctus

Largo

clno
1, 2

timp

1
vl

2

f **Tutti**

S
San - ctus, san - ctus, san - - -

f **Tutti**

A
San - - ctus, san - ctus, san - ctus, san - -

f **Tutti**

T
San - ctus, san - ctus, san - - - ctus, san - -

f **Tutti**

B
San - ctus, san - ctus, san - - - ctus, san - -

org
b

f **Tutti**

5 6 6 8 5 - b6 b7 b7 5

4

f

f

ctus, san - ctus Do - mi-nus, san - ctus De - us,

ctus, san - ctus Do - mi-nus, san - ctus De - us,

ctus, san - ctus Do - mi-nus, san - ctus De - us,

ctus, san - ctus Do - mi-nus, san - ctus De - us,

tasto solo [5] #

san - ctus De - us Sa - - ba - oth.

san - ctus De - us Sa - - ba - oth.

san - ctus De - us Sa - - ba - oth.

san - ctus De - us Sa - - ba - oth.

10 *Vivace*
clno solo

f

f

f

f Solo [6 6 6^{b5} 6₅ 5₄ 6] 6 [6]

13

P Solo
Ple - ni sunt coe - li et ter - - - -

15

18

f

p *f*

p *f* *f* *f*

glo - ri - a tu - a.

6 6 # 6 6 6 6 5 # *f* 6 6

21

p

p

p

tr *tr*

tr *tr* *tr*

tr

tr

8

Ple - ni sunt coe - - li et ter - ra glo - - - - -

6 *p* 6 6

24

f

f

f

ri - a tu - a.

f

6 61 4 3 16

Osanna · Allegro

26

tr tr

tr

tr

tr

[tr]

f

f

f Tutti

f Tutti

f Tutti

O - san - - na in ex -

6 6| 6 5 6 6 5

4 3 4 3

tr

f Tutti

30 *clno 2* *f* *tr.* *f* *tr.*

f *Tutti* *tr.* *tr.* *tr.*

O - san - - na in - ex -

O - san - na in ex - cel - sis, in ex - cel -

san - - na in - ex - cel - sis, in ex - cel - sis, in ex - cel -

cel - sis, in ex - celsis, in - ex - celsis, in ex - cel - sis, in ex - cel -

6 10 [6] 7 6

34 clno 2

cel - sis, in ex - cel - sis, in ex - cel - sis, in ex - cel - sis, in ex - cel - sis, in ex - cel - sis, in ex - cel - sis, o - san - na in ex - cel - sis, o - sis, in ex - cel - sis, o - san - na

6 5 7 # 4 # 5 6 [6] 5 6 4 / 3 - 2

38

sis, o - - san - - na in ex - cel - sis,

o - san - - na in ex - cel - - sis, in ex -

san-na in ex - cel - sis, in ex - cel - - sis, in ex - cel - -

in ex - cel - - sis, in ex - cel - - sis, o - -

6 7 6 [6] 7 6

41

in ex-cel-sis, in ex-cel-sis, in ex-cel-sis, in ex-cel-sis, in ex-cel-sis, o-san-na in ex-cel-sis, in ex-cel-sis, in ex-cel-sis, o-san-na

[6] 6 6 6 5 6

44

sis, o - san - na, o - san - na, o - san - na in ex - cel - sis.

na, o - san - na, o - san - na in ex - cel - sis, in ex - cel - sis.

na, o - san - na, o - san - na in ex - cel - sis, in ex - cel - sis.

sis, o - san - na, o - san - na in ex - cel - sis, in ex - cel - sis.

[6] 4 3 [6] 4 3

5 Benedictus

Molto largo

vl solo

S

org b

9

f *p*

mi - ne Do - mini, be - ne - di - ctus, qui ve - nit in no - - -

6 6 6 5 / 4 3 5 4 3 9 6 5 [6] 6 4 # [6 6 5] [6 6] 7 7

12

mi - ne Do - mi -

tr

7 7 [5] 7 # [6] 6 4 [5] #

14

f

ni. Osanna ut supra

6 5 6 5 6 5 # 6 [6] 6 4 5 #

6 Agnus Dei

Tempo ordinario

clno
1, 2

f

timp

f

1
vl

2

f

f

f *Tutti*

S
A - gnus De - i, qui tol - lis pec - ca - ta, pec - ca - ta mun - di:

f *Tutti*

A
A - gnus De - i, qui tol - lis pec - ca - ta, pec - ca - ta mun - di:

f *Tutti*

T
A - gnus De - i, qui tol - lis pec - ca - ta, pec - ca - ta mun - di:

f *Tutti*

B
A - gnus De - i, qui tol - lis pec - ca - ta, pec - ca - ta mun - di:

org
b

f *Tutti*

6 7 6

4

f

f

f

p

p

f

f

tr

Mi - se - re - re, mi - se - re - re no - - -

Mi - se - re - re - - - no - - -

Mi - se - re - - - re - - - no - - -

Mi - se - re - re no - - - - -

tasto solo

org

6 8 5 6 7 4 3

7

p

p

p Solo *tr*

bis. A - gnus De - - i,

p Solo

bis. A - gnus De - - i,

p Solo

bis. A - gnus De - - i, qui tol - -

bis.

p Solo

#

$\flat 6$
4

7^+
4
2

8
#

9

pec - ca - ta mun - - di, pec - ca - ta mun - - di:

pec - ca - ta mun - - di, pec - ca - ta mun - - di:

lis pec - ca - ta mun - - di, pec - ca - ta mun - - di:

4 6 b 4 7 5 [4]

11

p Solo

Mi - se - re - re no - bis, mi - se - re - re no - bis, mi - se -

b7 # 7# [6]

14

f

f

f

f

f *Tutti*

A - gnus De - i,

f *Tutti*

A - gnus De - i,

f *Tutti*

A - gnus De - i,

f *Tutti*

re - re no - bis. A - gnus De - i,

f *Tutti*

10 9 8 3
6 5 4 3

17

qui tol - lis, qui tol-lis pec-ca-ta, pec - ca - ta, pec - ca - ta mun -

qui tol - lis, qui tol-lis pec-ca-ta, pec - ca - ta, pec - ca - ta mun -

qui tol - lis, qui tol-lis pec-ca-ta, pec - ca - ta, pec - ca - ta mun -

qui tol - lis, qui tol-lis pec-ca-ta, pec - ca - ta, pec - ca - ta mun -

[6] # # [6]

20 Vivace

di:
di:
di:
di:
di: Do - na, do - na no - bis pacem, do - na no - bis pa -

p
p
p
p
p
f Tutti
f Tutti
p *tasto solo*

24

f

f Tutti

Do - na, do - na no - bis pacem, do-na no-bis pa-cem,

f Tutti

Do - na, do-na no-bis pacem, do-na no-bis pa - cem, do - na no - bis pa -

- - - - - cem, no-bis pa - - - - - cem, no - bis pa - cem, pa - - - - -

5 6 6 6 6 6 5 5 6 5 6 5 6 6

2

28

Two empty musical staves, one for the treble clef and one for the bass clef, positioned at the top of the page.

f Tutti

Do - na, do - na no - bis pa - cem, do - na no - bis pa - - - - -

pa - cem, no - bis pa - - - - - cem, pa - cem, do - na no - - - - - bis

- - - - - cem, pa - - - - - cem, no - bis pa - - - - - cem, no - bis

cem, do - na, do - na no - bis

31

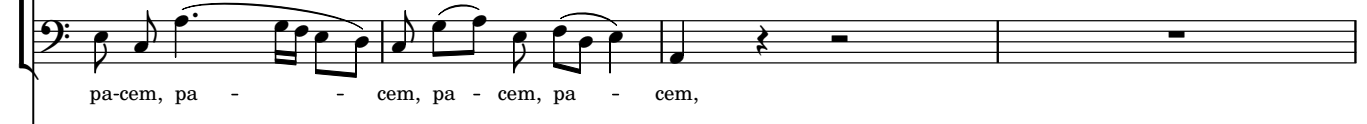
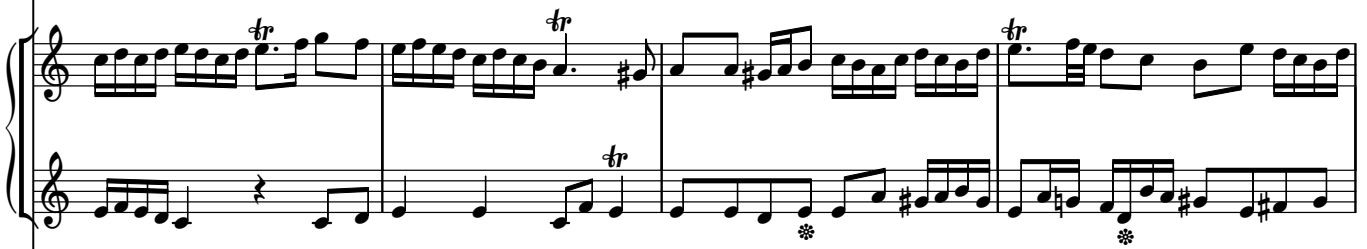
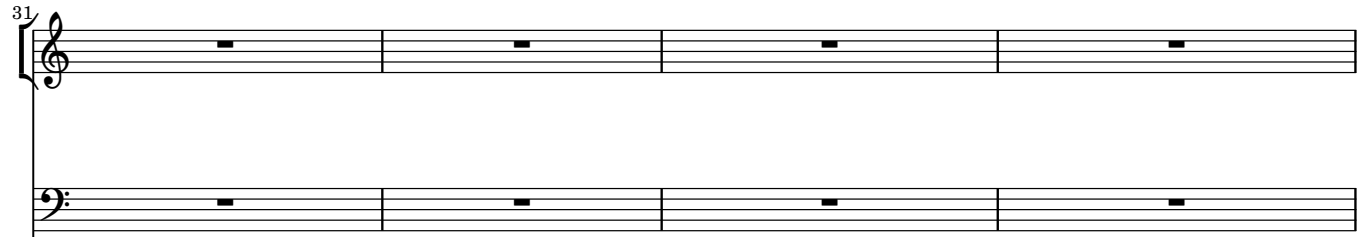

35

- - cem, pa - - - cem, pa - cem, do - na no-bis pa - cem, pa -
 - - cem, pa - - - cem, no - bis pa - cem, pa - cem, pa - cem, pa -
 pa - cem, pa - cem, do - na, do - na no-bis pa - cem, pa -
 do - na, do - na no - bis pa - cem, do na nobis pa -

46 4 46 6 [5 6 6] [8 7] 6 6 6 6 [6]

39 *clno 2*

cem, pa - cem, do - na, do-na no-bis pa - - - - -

cem, pa - cem, do - na no-bis pa-cem, do - na, do-na no - bis pa - - -

cem, pa - cem, do - na no-bis pa - cem, pa - -

cem, pa - - - - -

6 6 tasto solo

43

cem, no - bis pa - cem.

cem, pa - cem, pa - cem.

cem, pa - cem.

cem, pa - cem.

6 5 4 3 5 6 3
