Werner.
Collected works.

Gregor Joseph
Werner

Missa Trinitas in Unitate veneranda
WerW B.1

Mass

S, A, T, B (solo), S, A, T, B (coro), 2 clno (C), timp (C–G), 2 vl, b, org

edited by Wolfgang Esser-Skala

Full score

Esser Skala Edition

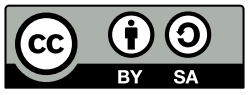

Edition Esser-Skala · Koppl, Austria · 2024

© 2024 by Edition Esser-Skala (Selbstverlag § 2 Abs 1 Z 7 GewO 1994). This edition is licensed under a Creative Commons Attribution-ShareAlike 4.0 International License. To view a copy of this license, visit https://creativecommons.org/licenses/by-sa/4.0/.

Music engraving by LilyPond 2.24.2 (https://www.lilypond.org) and EES Tools v2023.10.0.
Front matter typeset with Source Sans and Fredericka the Great.

Please report any errors or mistakes to edition@esser-skala.at.

edition-esser-skala/werner-collected-works
v2024.10.0, 2024-11-01 (9f5b89e63a8222e9816b4a6916374bc6bdb20b18)

Critical Report

Abbreviations

A	alto
B	bass
b	basses
clno	clarion
org	organ
S	soprano
T	tenor
timp	timpani
vl	violin

Sources

A1	*Library*	A-HE
	Shelfmark	VIII a 6
	Category	autograph manuscript (principal source)
	Date	unknown
	RISM ID	600090689
	License	public domain
	URL	none
B1	*Library*	A-Ed
	Shelfmark	A 74
	Category	manuscript copy
	Date	unknown
	RISM ID	not available
	License	public domain
	URL	https: //dommusikarchiv.martinus.at/site/werkverzeichnis/gallery/725.html
	Notes	several pages missing in digitized version

Commentary

In general, this edition closely follows the principal source. Any changes that were introduced by the editor are indicated by italic type (lyrics, dynamics and directives), parentheses (expressive marks and bass figures) or dashes (slurs and ties). Accidentals are used according to modern

conventions. For further details, consult the Editorial Guidelines available on the Edition's webpage.

Asterisks denote the following emendations:

Mov.	*Bar*	*Staff*	*Description*
–	–	–	Minor differences between **A1** and **B1** occur in all parts. Notably, the timp parts of the two sources differ to a greater extent, and the part of **A1** is more virtuosic. Here, none of these differences are annotated.
	–	–	In **A1** and **B1**, punctuated rhythms involving a 𝅘𝅥𝅯. typically comprise 𝅘𝅥𝅰, i.e., 16.–32–32 or 32–32–16. Here, these rhythms are reproduced as 16.–64–64 and 64–64–16., respectively.
	–	org	The title page of **A1** contains the note "NB In defectu Clarinorum Organum Clarinum concertantem supplet". Accordingly, the org part of **A1** also contains the solo parts of clno 1 in the *Quoniam* and *Pleni sunt cœli*. Here, these organ solos are reproduced in the org part as an appendix to the respective movement.
1	9	T	3rd 𝅗𝅥 in **B1**: a4
	93	vl 2	2nd 𝅗𝅥 in **A1**: d′8–e′16–f′16
	98	vl 2	1st 𝅗𝅥 in **A1** and **B1**: a8–b16–c′16
	107	vl 1	5th 𝅘𝅥𝅯 in **A1**: a′8
2	1	–	tempo indication in S, A, clno 1, timp, vl 1, and vl 2: "Vivace" (tempo indication missing in clno 2)
	15	B	1st 𝅗𝅥. in **A1**: B♭8–b♭8–a4
	55	org	2nd 𝅗𝅥 of upper voice in **A1**: e′4
	64	B	1st 𝅗𝅥 in **A1** and **B1**: G4
	87	T	4th 𝅘𝅥𝅯 in **A1** and **B1**: d′8
	96	clno	rhythm of bar in **A1**: 𝅗𝅥.
	119	vl 2	5th 𝅘𝅥𝅯 in **A1** and **B1**: d′8
	124	S	9th 𝅘𝅥𝅰 in **A1** and **B1**: a′16
	136	timp	4th 𝅗𝅥 in **A1**: G8.–G32–A32–B32
3	41	vl 2	3rd to 5th 𝅘𝅥𝅯 in **A1**: 𝄾–e″4
	57	B	2nd 𝅗𝅥. in **A1** and **B1**: e2
	68	vl 1	2nd 𝅘𝅥𝅯 in **A1**: a′8
	73	vl 2	2nd to 4th 𝅘𝅥𝅯 in **A1**: g′8–f′8–e′8
	89	vl 2	4th 𝅗𝅥 in **A1**: f♯′8–e′8
	98	vl 2	2nd 𝅗𝅥 in **A1**: d″4
	121	vl 2	4th 𝅗𝅥 in **A1** and **B1**: e′4
	129	org	5th 𝅗𝅥 of upper voice in **A1**: b4
	132	vl 2	5th 𝅗𝅥 in **A1** and **B1**: b4
	140	B	last 𝅗𝅥 in **A1**: f4
4	10	clno 2	1st 𝅗𝅥 in **A1** and **B1**: d″4
	48	T	1st 𝅗𝅥. in **A1** and **B1**: c′2
	51	vl 2	2nd 𝅗𝅥 in **A1**: a′4: 4th 𝅗𝅥: a′4
6	3	A	1st to 3rd 𝅗𝅥 in **A1**: f′2–e′4
	7	S	4th 𝅘𝅥𝅯 in **A1** and **B1**: g′8
	27	B	2nd 𝅘𝅥𝅯 in **A1**: b8
	44	T	1st 𝅗𝅥 in **A1** and **B1**: c′8–d′16–e′16

Contents

1	Kyrie	1
2	Gloria	32
3	Credo	71
4	Sanctus	111
5	Benedictus	127
6	Agnus Dei	128

1 Kyrie

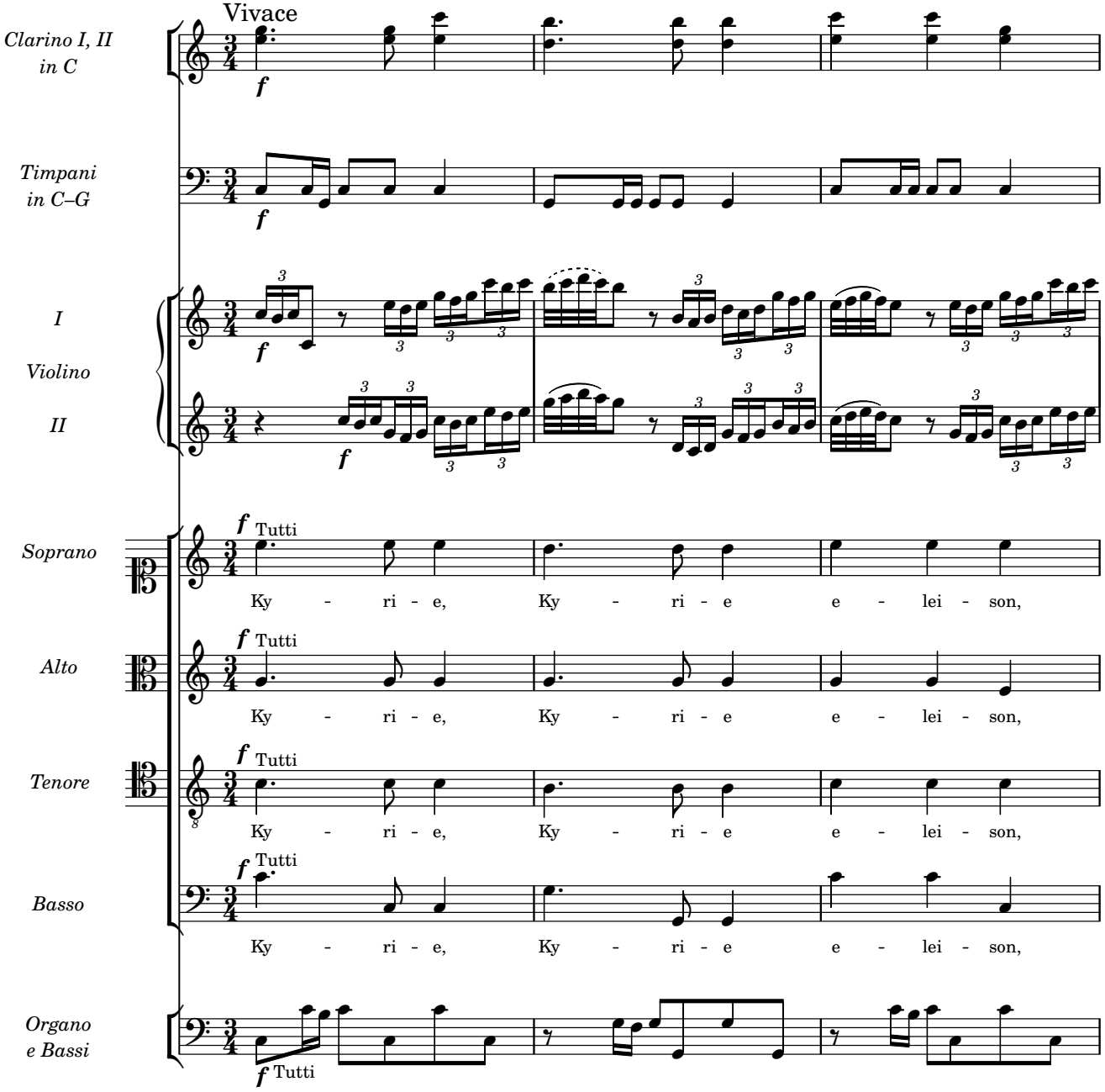
Vivace
Clarino I, II in C
Timpani in C–G
I
Violino
II
Soprano
Alto
Tenore
Basso
Organo e Bassi
f
Tutti
Ky - ri - e, Ky - ri - e e - lei - son,

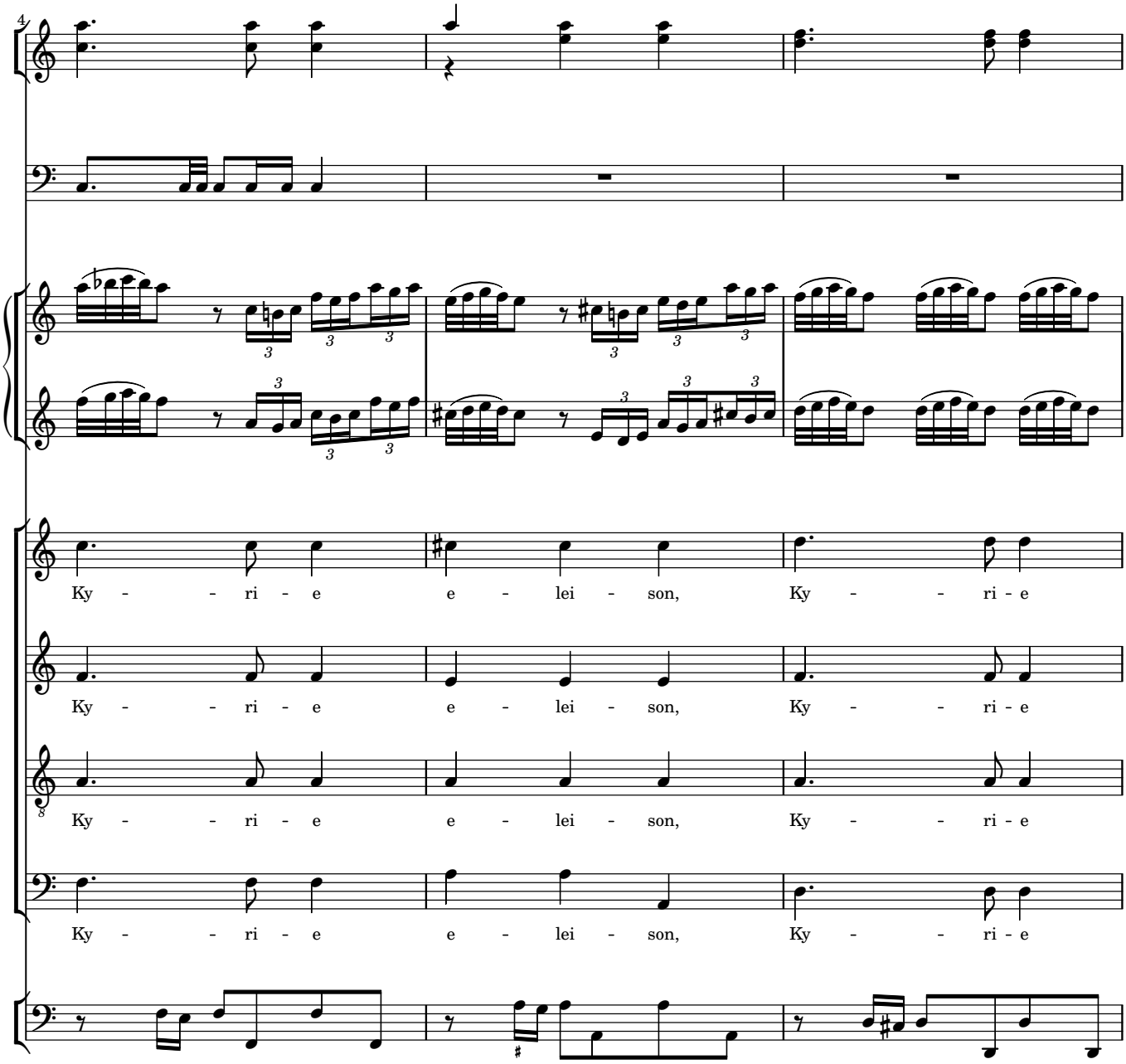
4
Ky - - ri - e e - lei - son, Ky - - ri - e
Ky - - ri - e e - lei - son, Ky - - ri - e
Ky - - ri - e e - lei - son, Ky - - ri - e
Ky - - ri - e e - lei - son, Ky - - ri - e

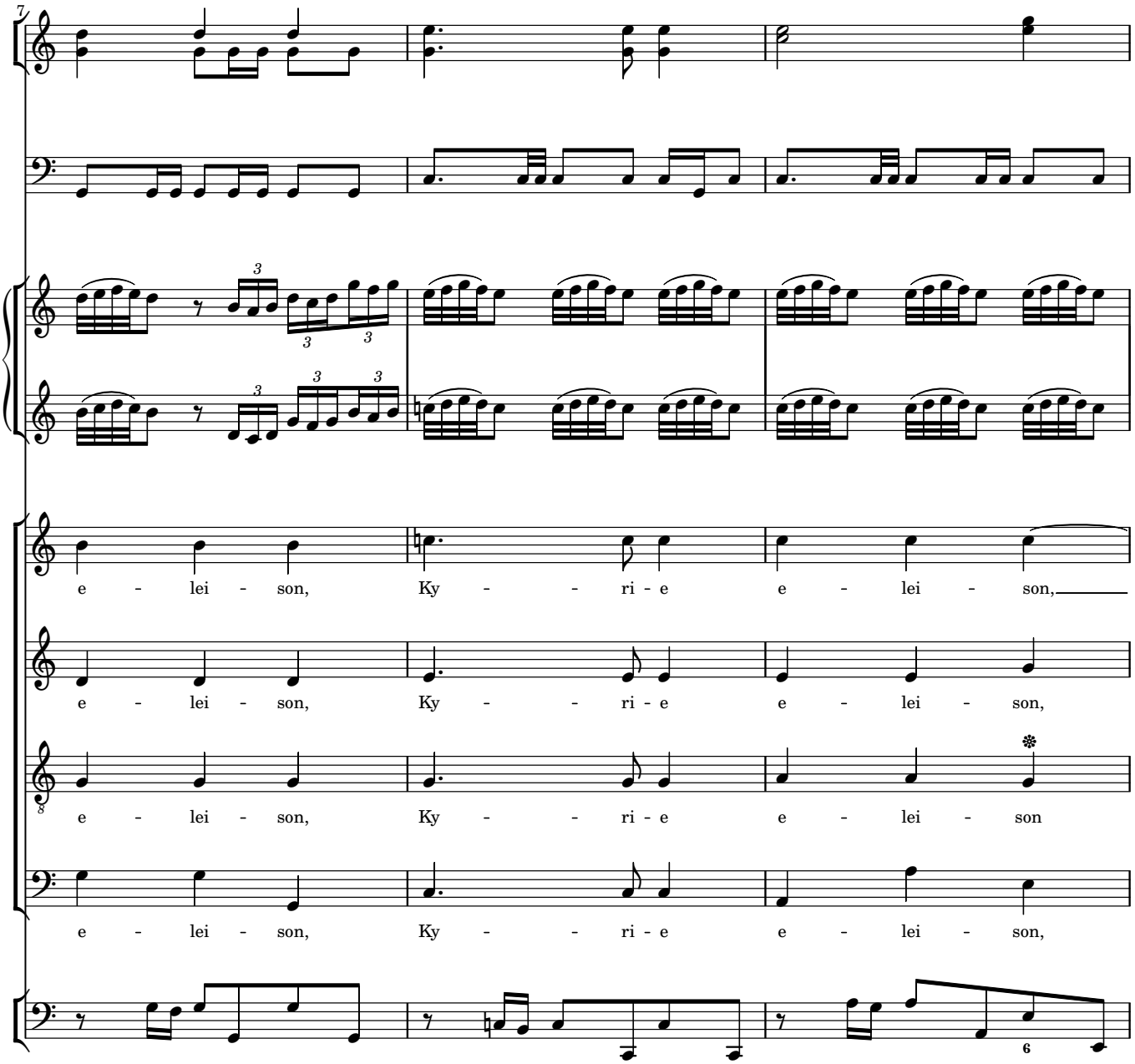
7
e - lei - son, Ky - - ri - e e - lei - son,
e - lei - son, Ky - - ri - e e - lei - son,
e - lei - son, Ky - - ri - e e - lei - son
e - lei - son, Ky - - ri - e e - lei - son,
6

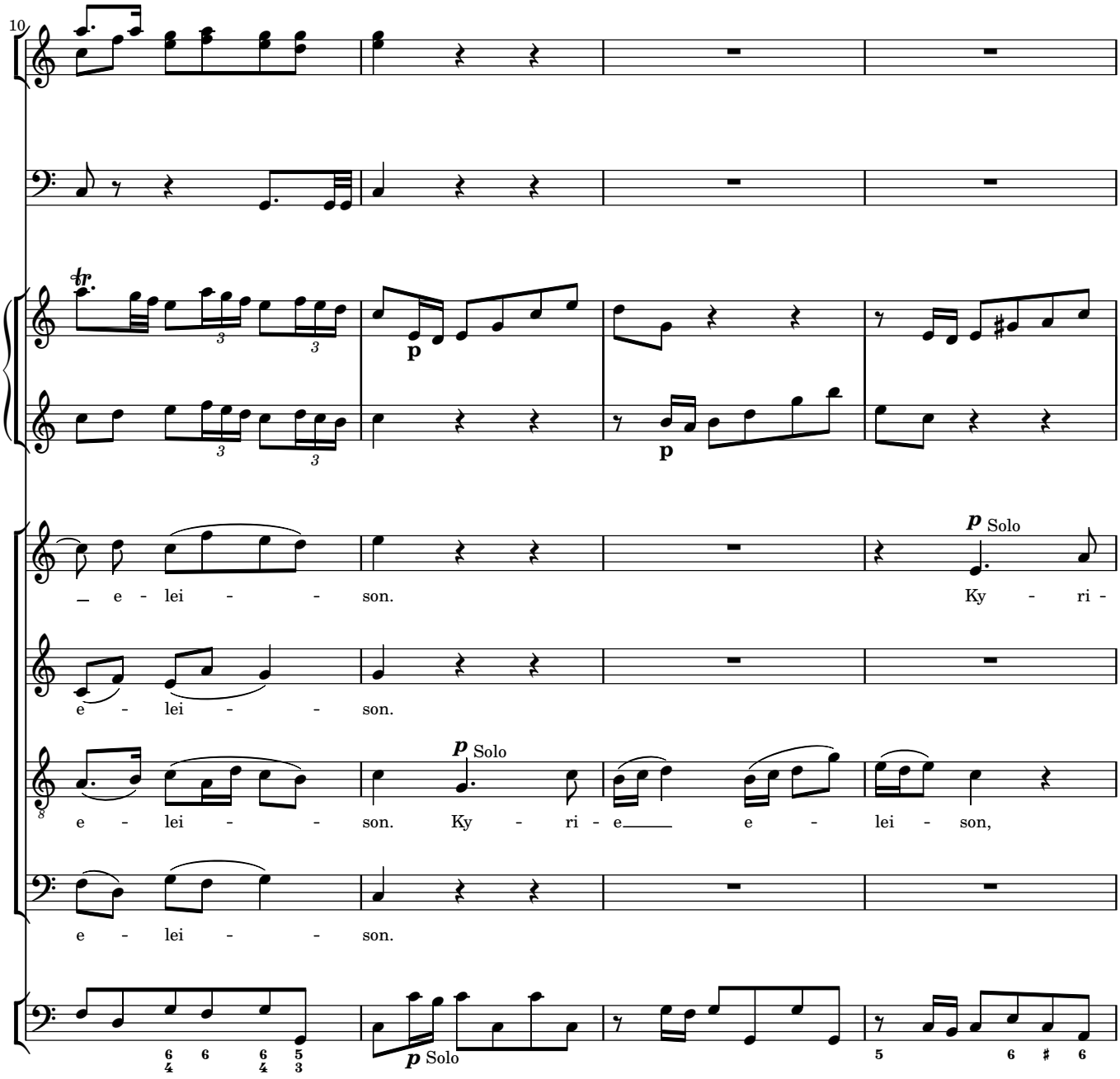
10
p
p
p Solo
e - lei - - son.
Ky - ri -
e - lei - - son.
p Solo
e - lei - - son. Ky - ri - e e - lei - son,
e - lei - - son.
p Solo

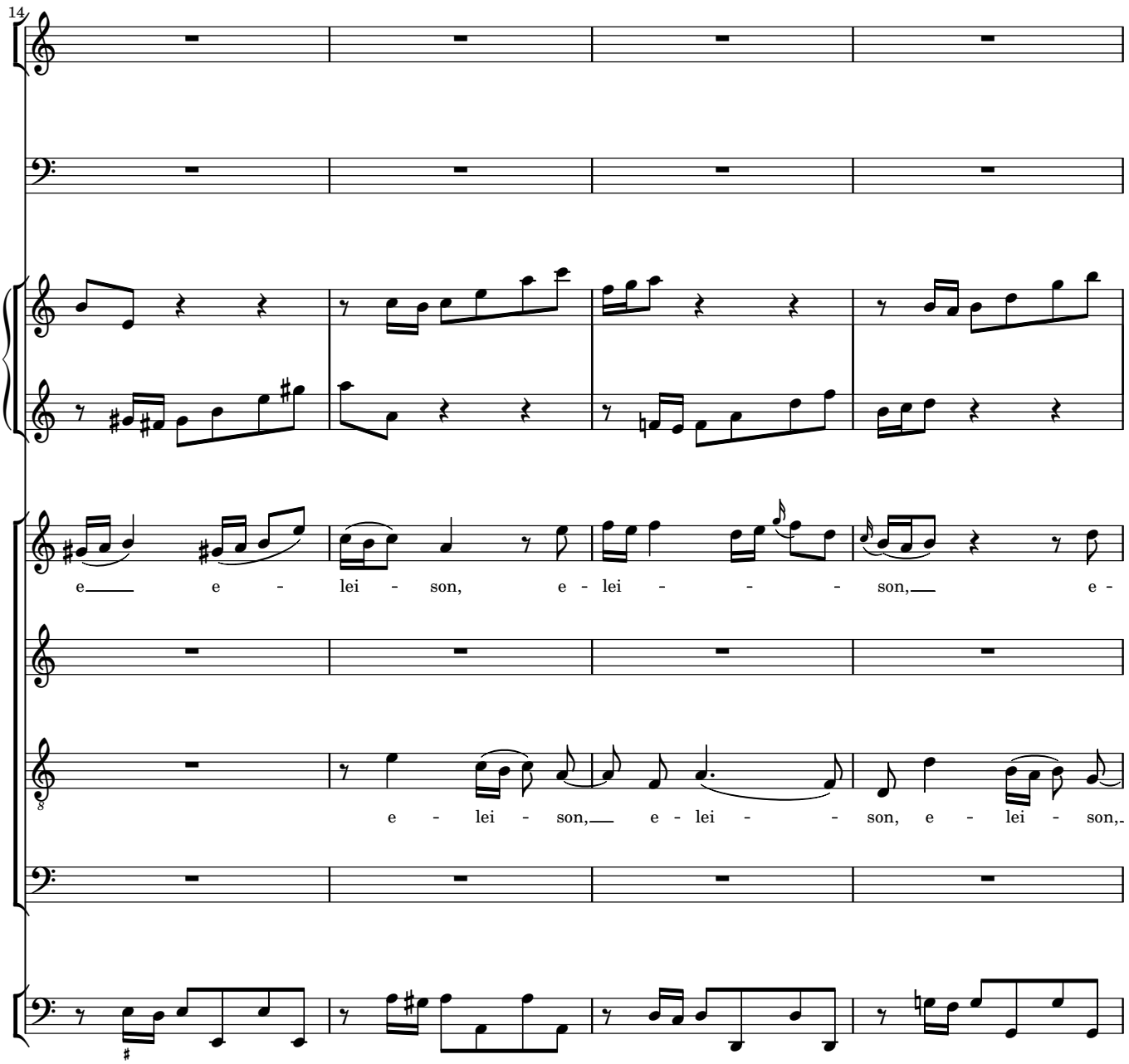
14
e e - lei - son, e - lei - - - son, e -
e - lei - son, e - lei - - son, e - lei - son,

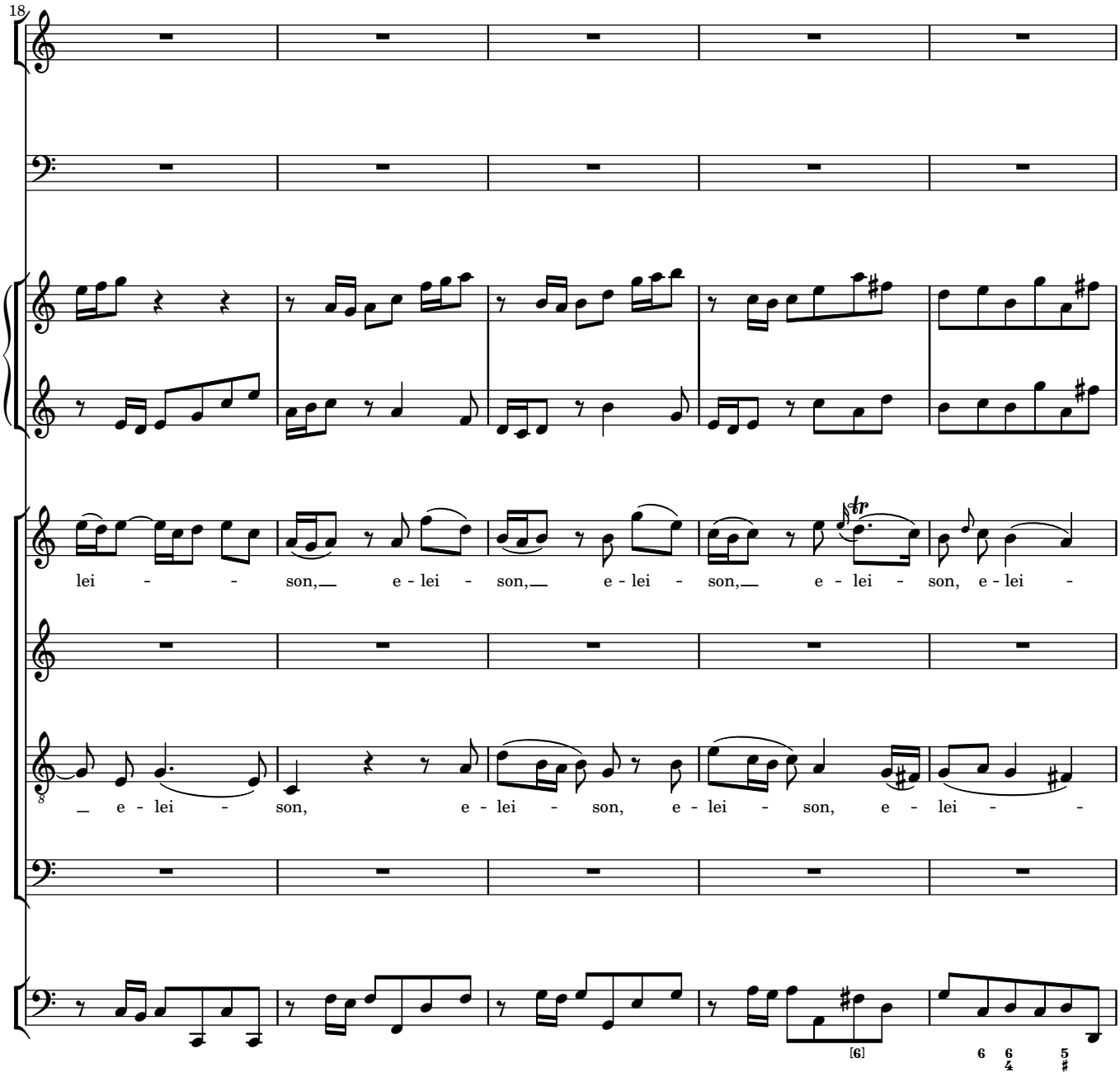
18
lei - - son, e - lei - son, e - lei - son, e - lei - son, e - lei -
e - lei - son, e - lei - son, e - lei - son, e - lei -
[6]
6
6
4
5
#

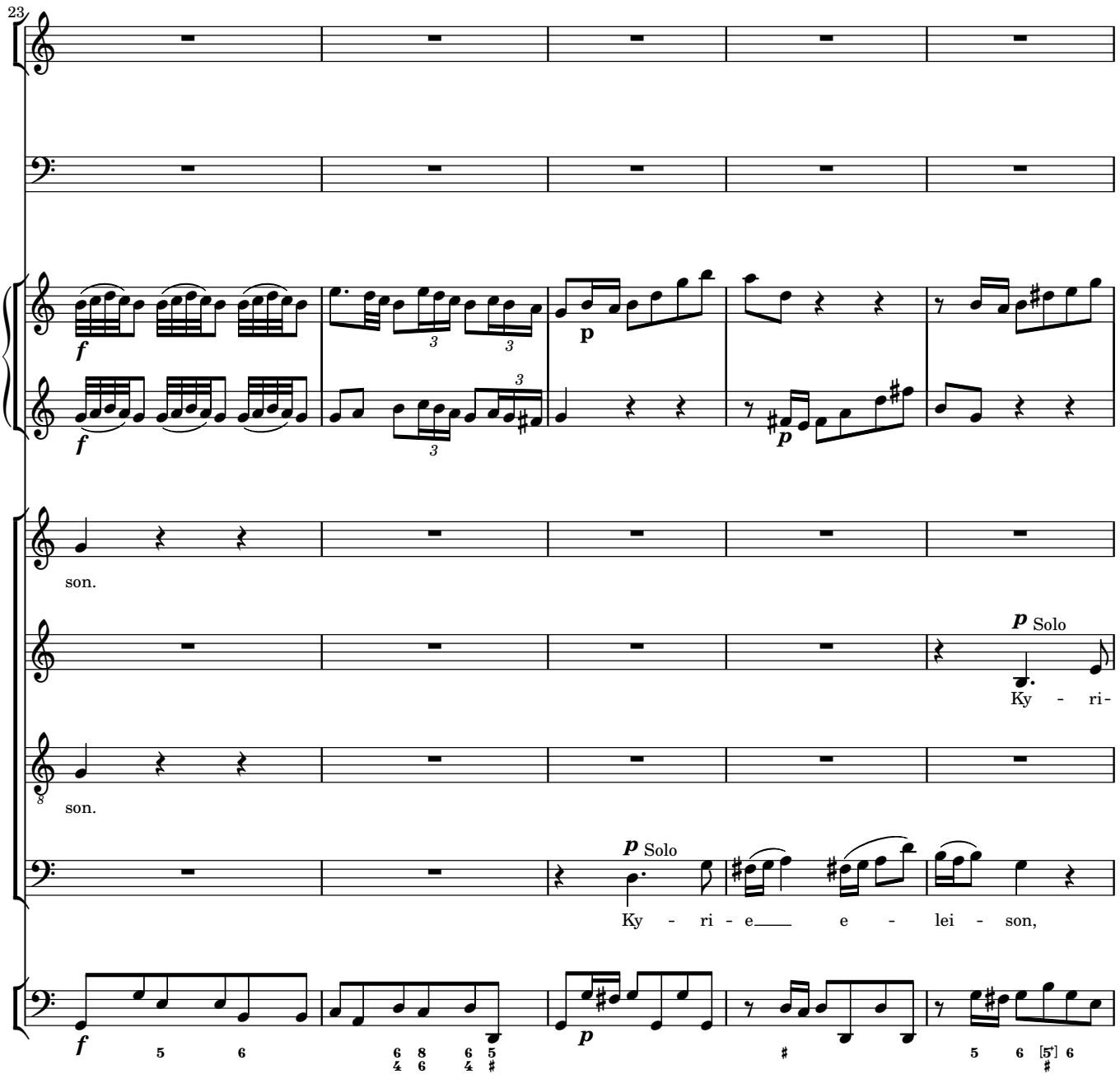
23
f
p
son.
Solo
Ky - ri-
son.
Solo
Ky - ri - e e - lei - son,

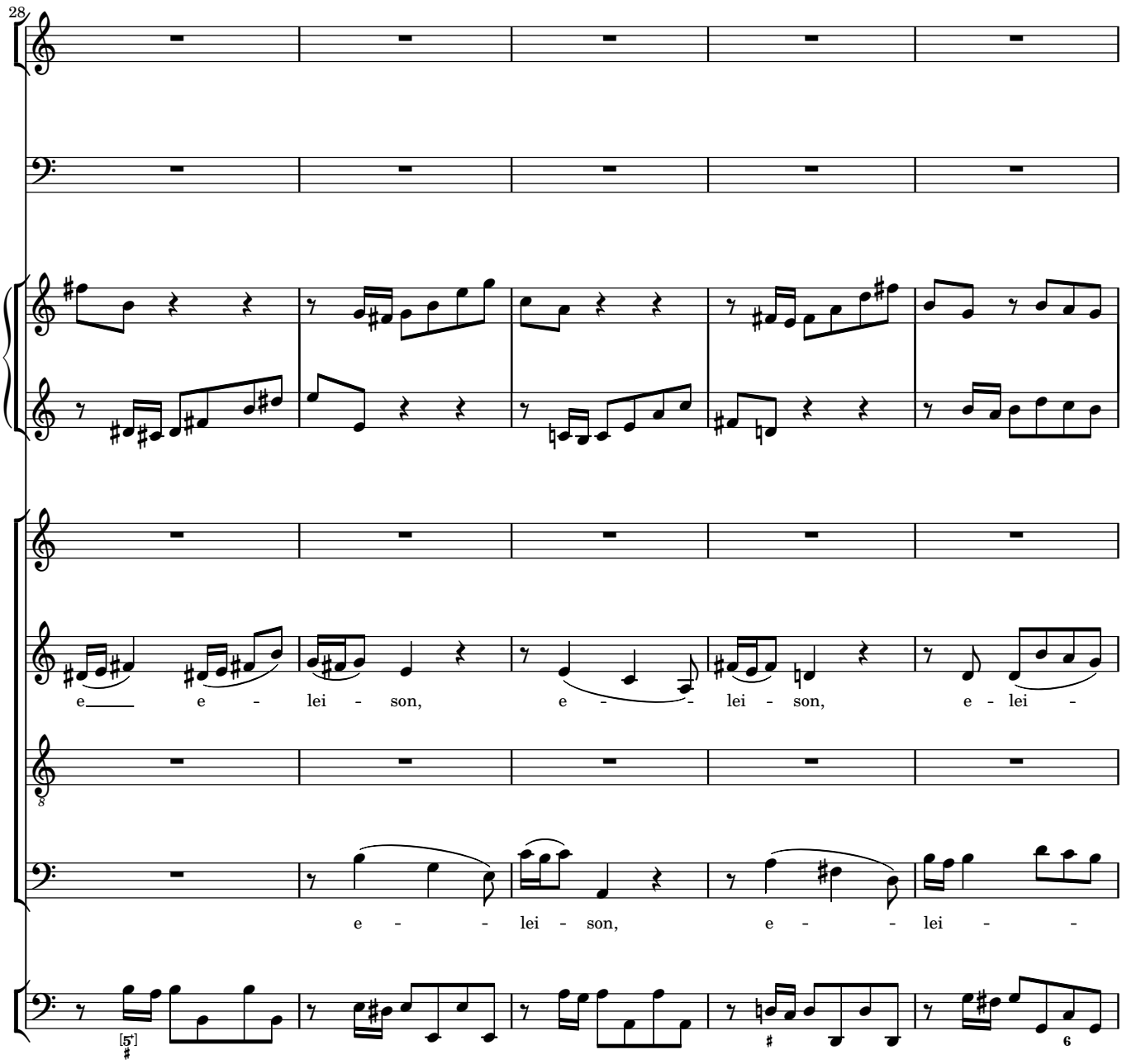
28
e e - lei - son, e - - lei - son, e - lei -
e - - lei - son, e - - lei -

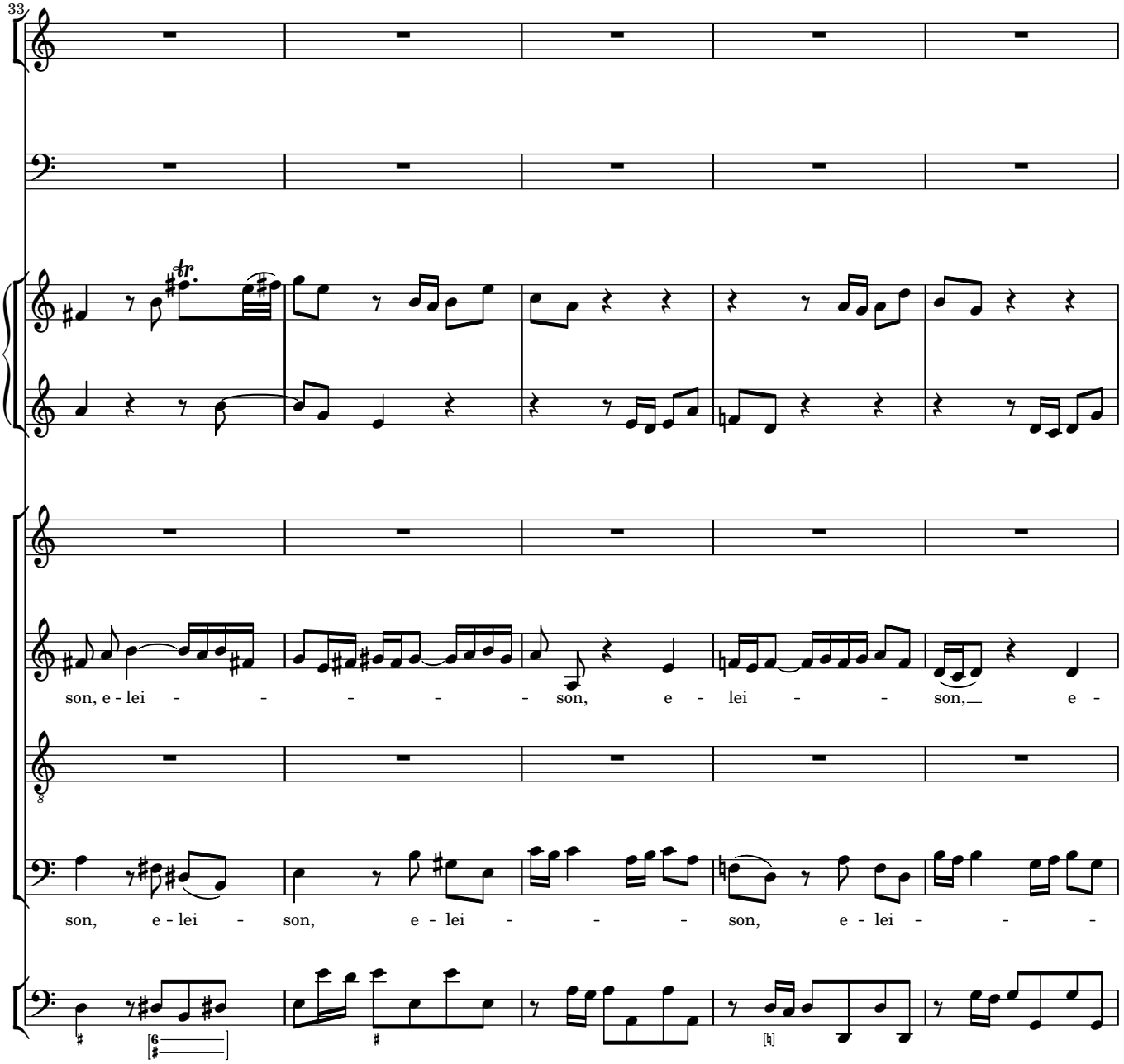
33
son, e - lei - - - - - - son, e - lei - - son, e -
son, e - lei - son, e - lei - - - son, e - lei - - -

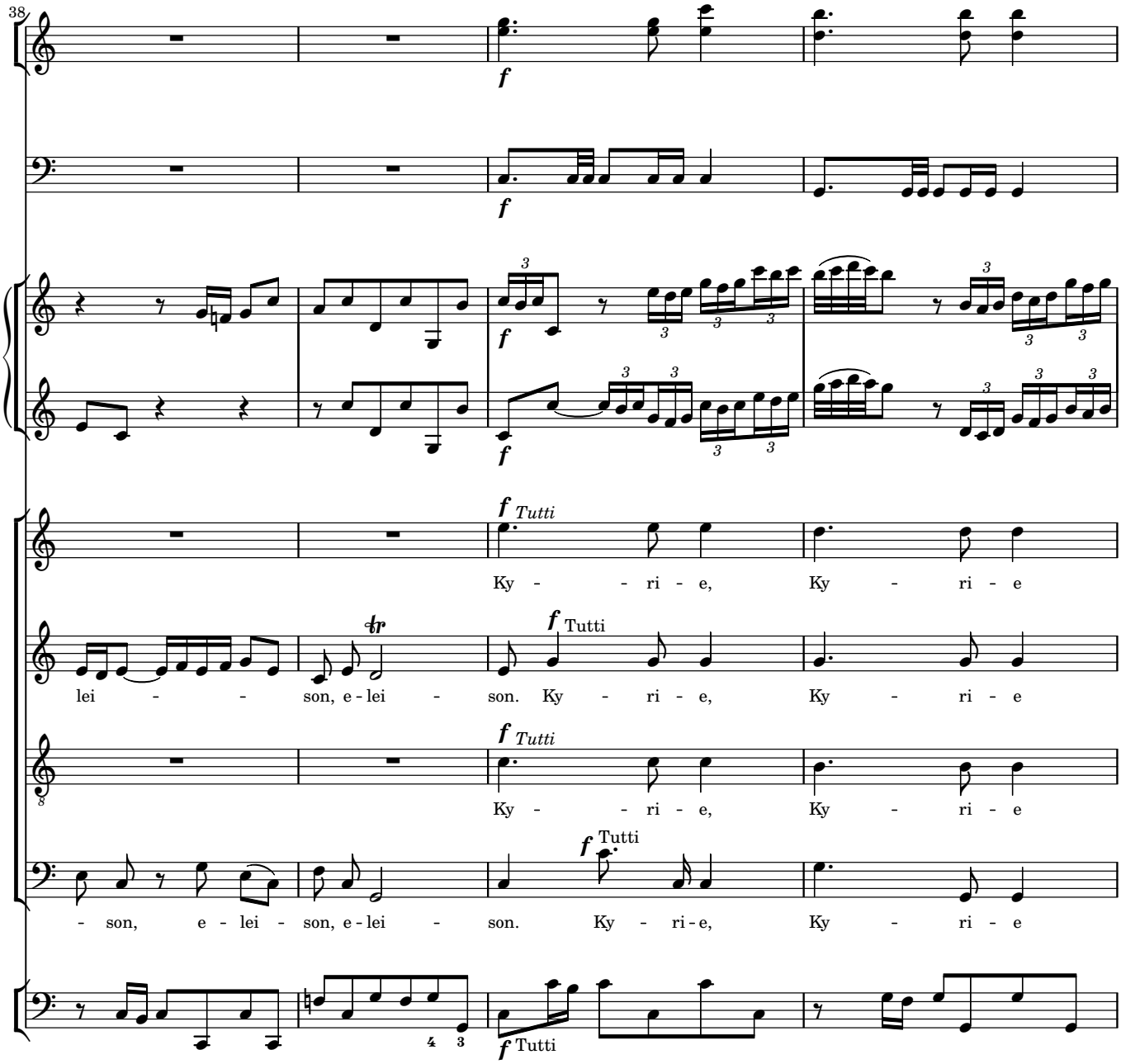
38
f
Tutti
Ky - - ri - e, Ky - ri - e
lei - - - son, e - lei - son. Ky - ri - e, Ky - ri - e
- son, e - lei - son, e - lei - son. Ky - ri - e, Ky - ri - e

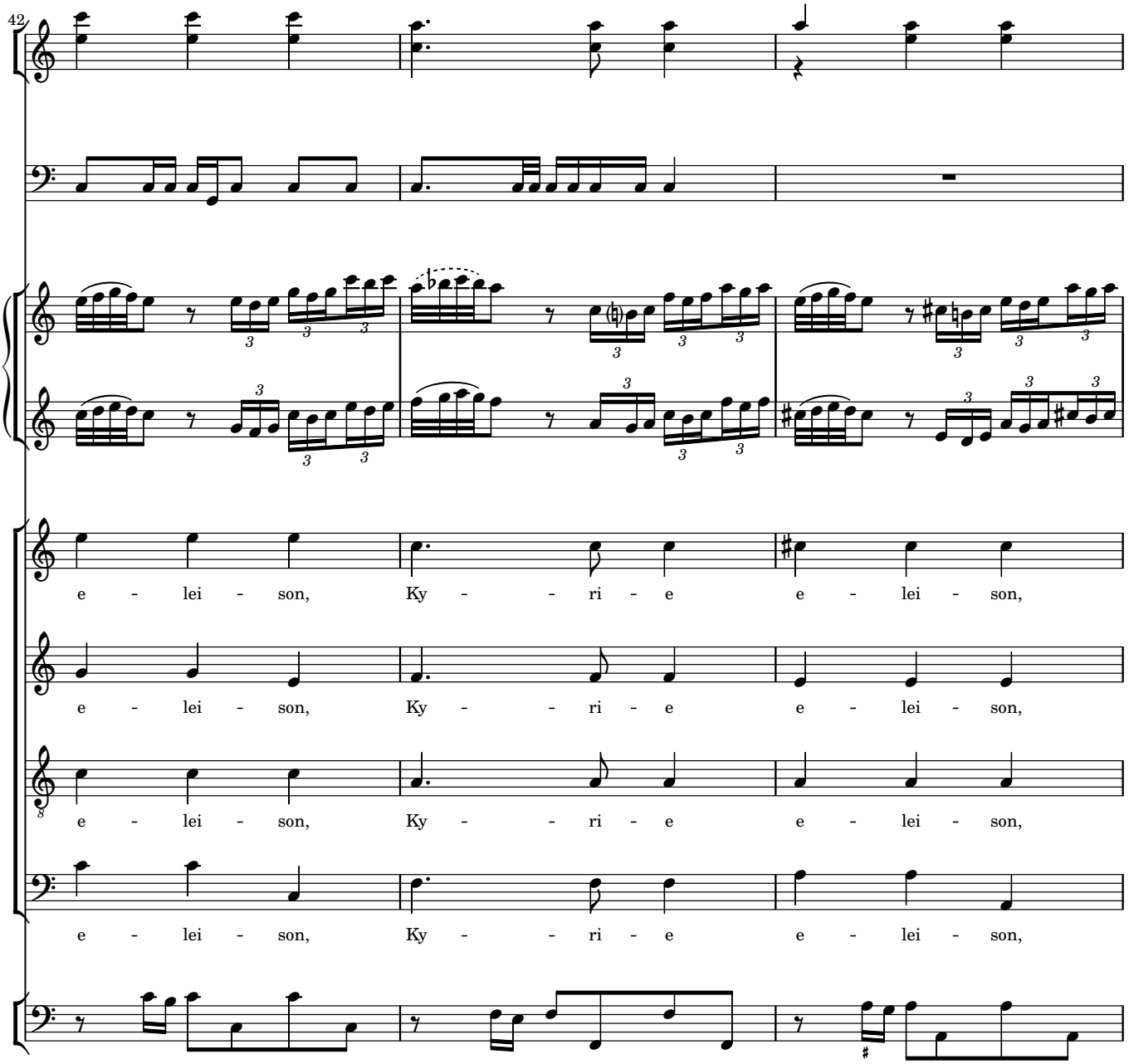
42
e - lei - son, Ky - - ri - e e - lei - son,
e - lei - son, Ky - - ri - e e - lei - son,
e - lei - son, Ky - - ri - e e - lei - son,
e - lei - son, Ky - - ri - e e - lei - son,

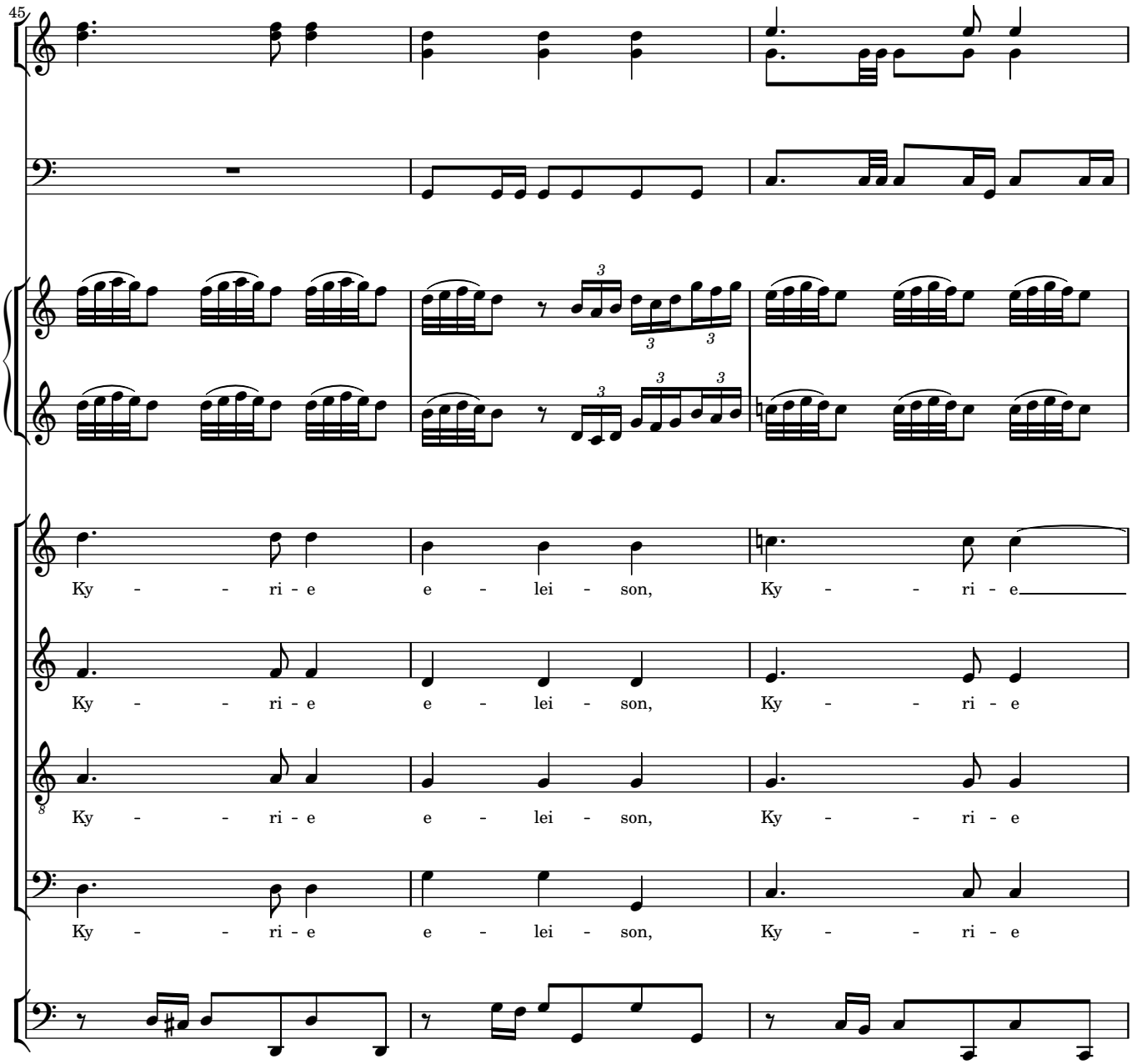
45
Ky - - ri - e e - lei - son, Ky - - ri - e
Ky - - ri - e e - lei - son, Ky - - ri - e
Ky - - ri - e e - lei - son, Ky - - ri - e
Ky - - ri - e e - lei - son, Ky - - ri - e

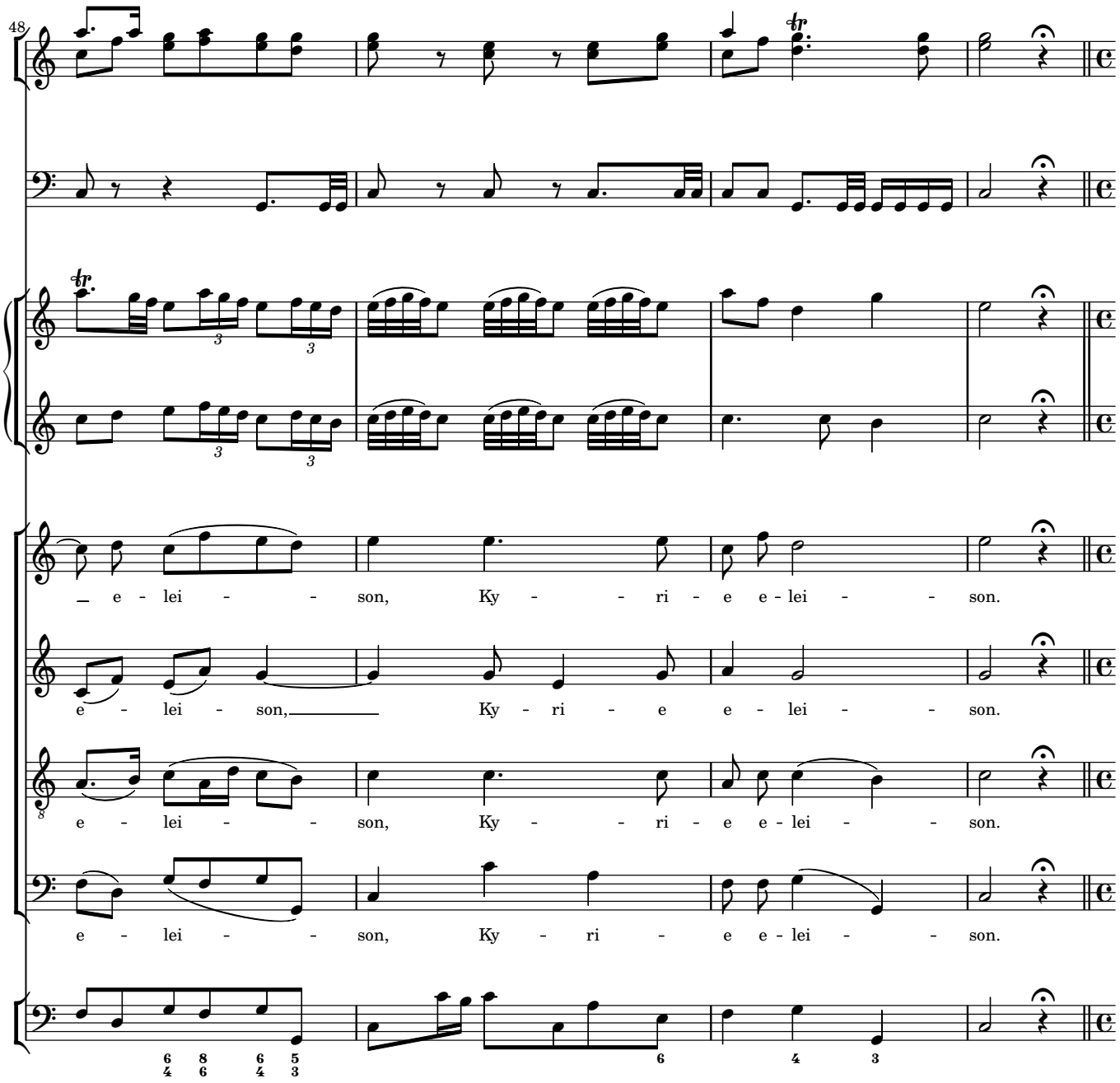
48
e - lei - - son, Ky - - ri - e e - lei - - son.
e - lei - son, Ky - ri - e e - lei - - son.
e - lei - - son, Ky - - ri - e e - lei - - son.
e - lei - - son, Ky - ri - e e - lei - - son.

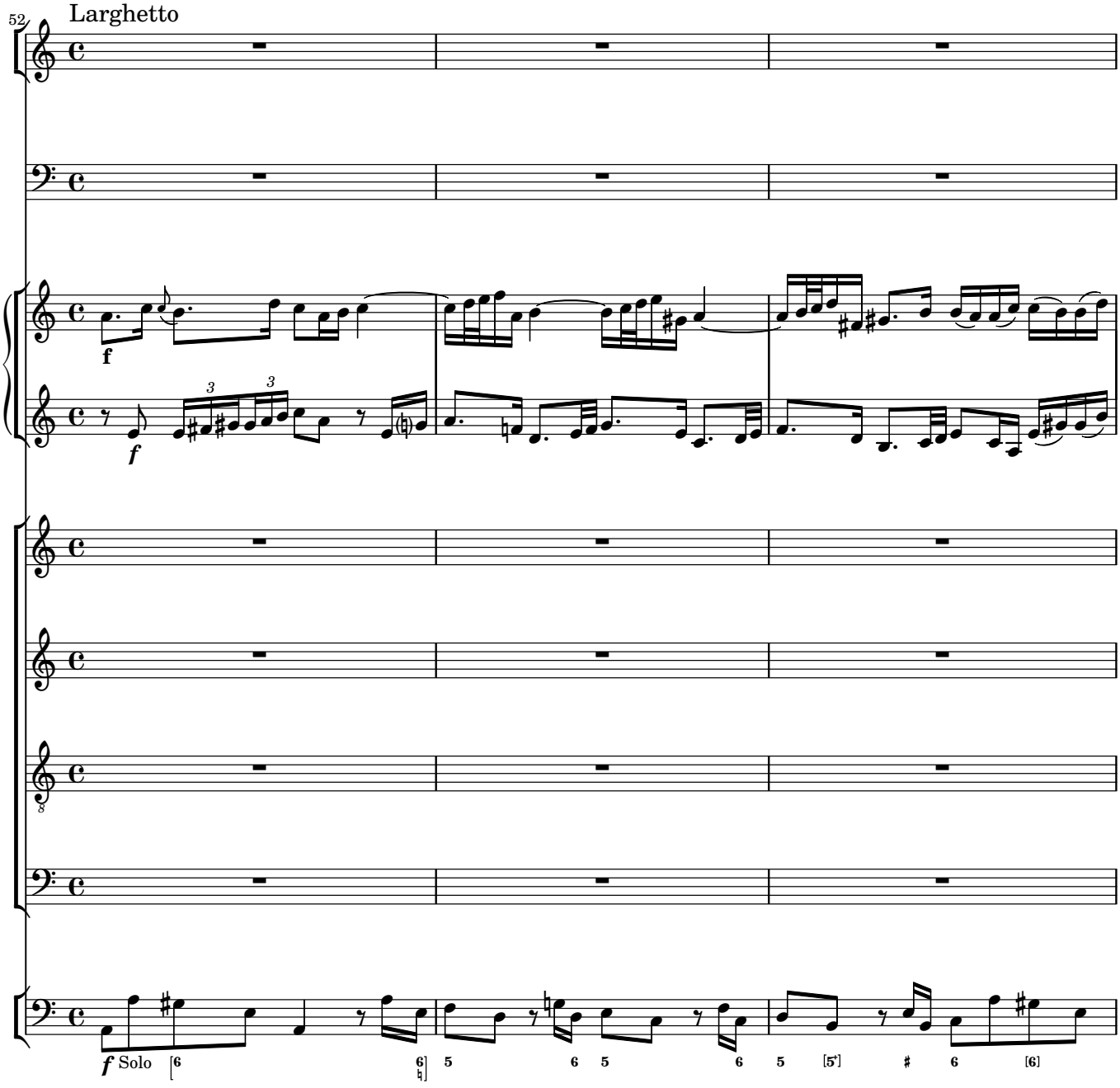
52
Larghetto
f
f
f Solo

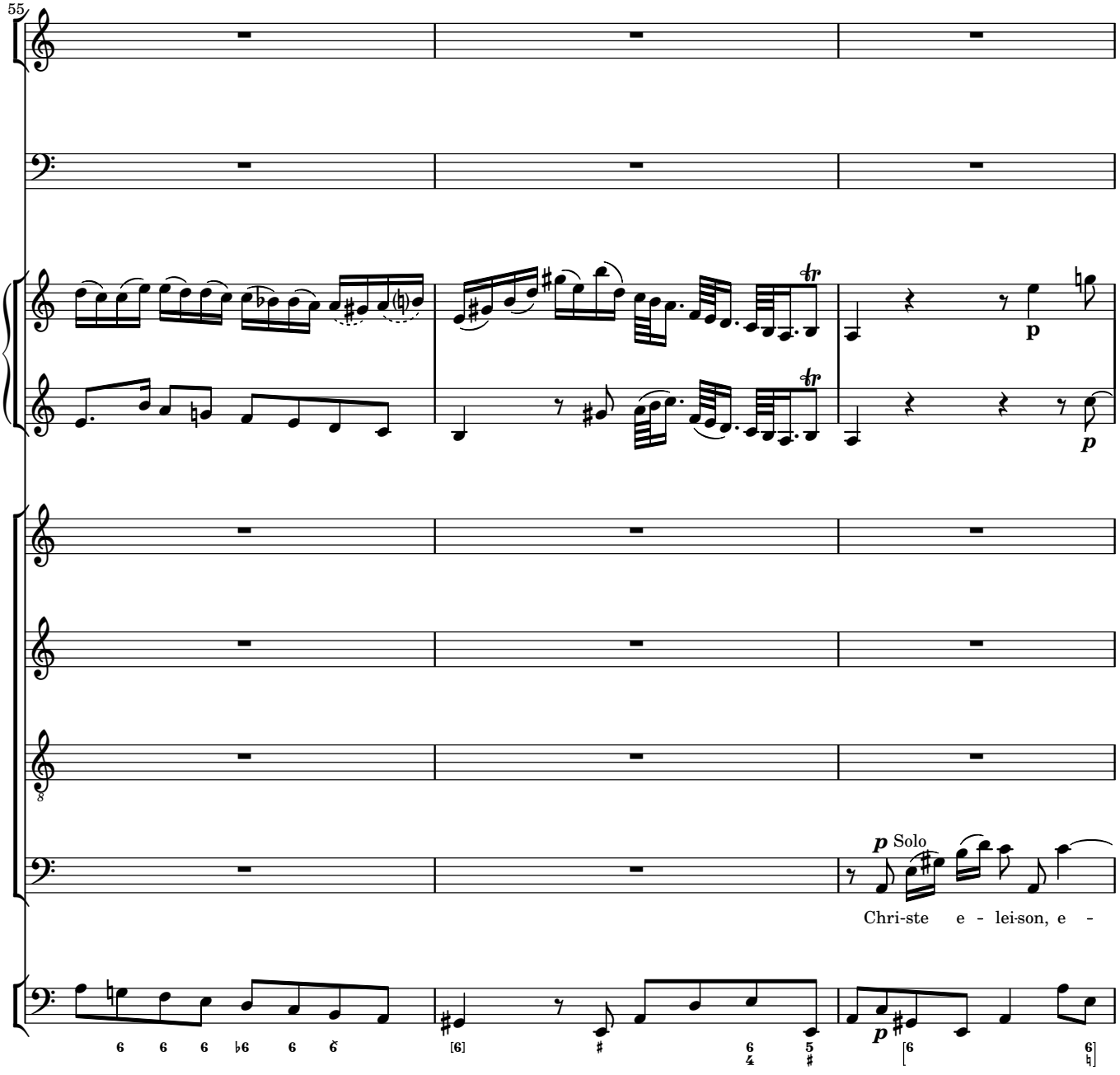
55
p
Solo
Chri-ste e - lei-son, e -

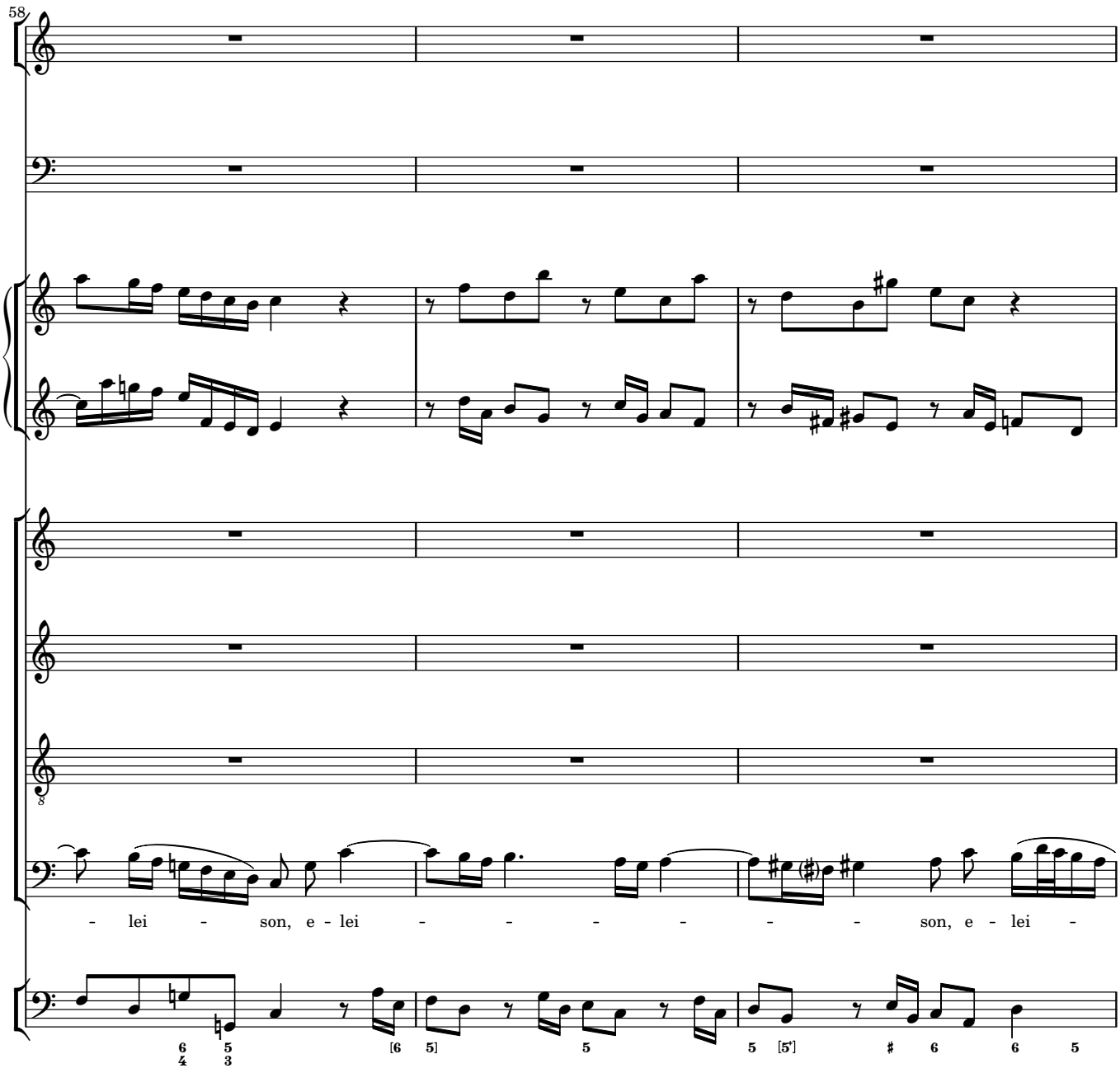
58
- lei - son, e - lei - - - - - - son, e - lei -

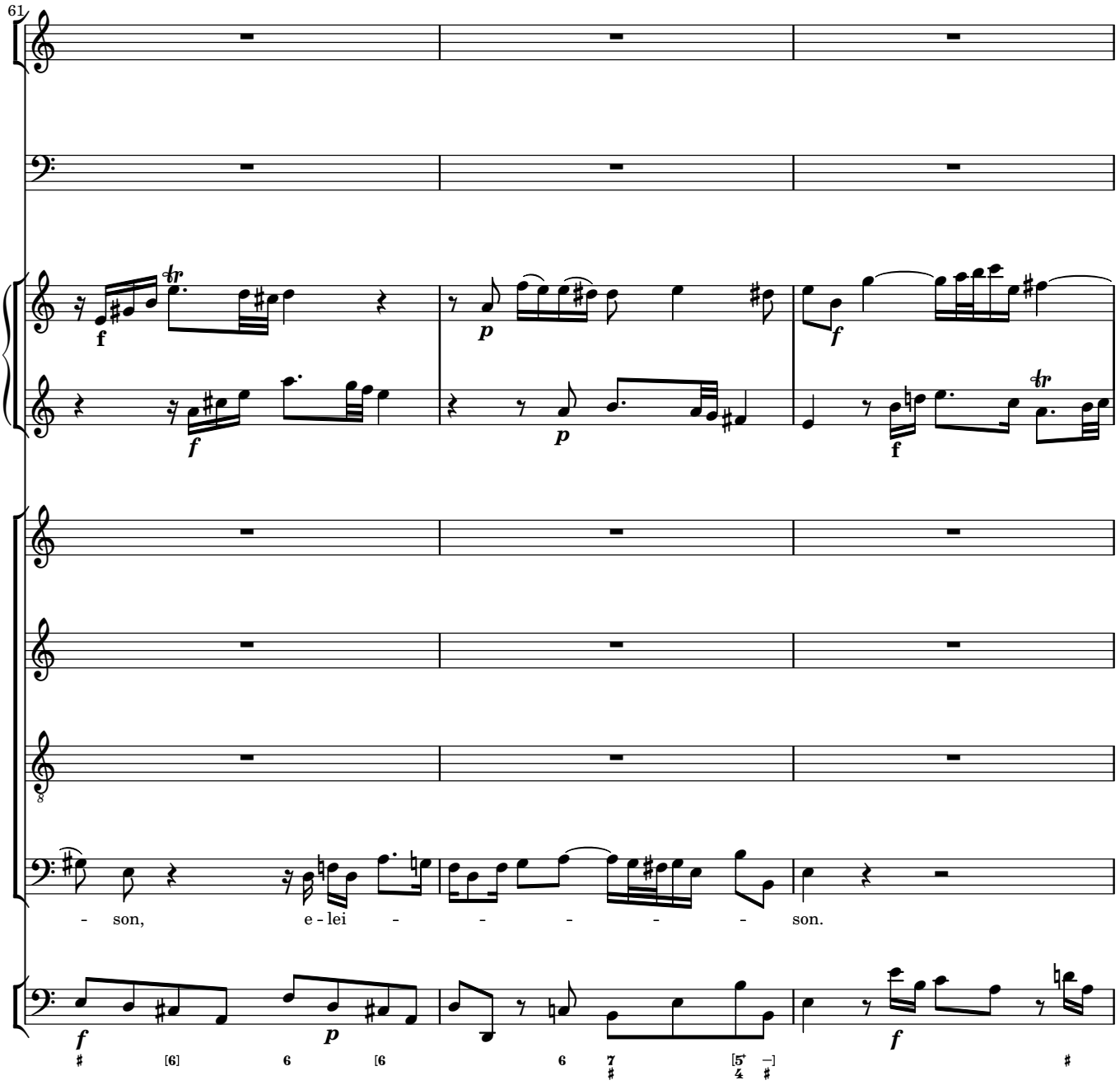
61
f
p
f
p
f
f
8
- son, e - lei - - - - - son.
f
p
f

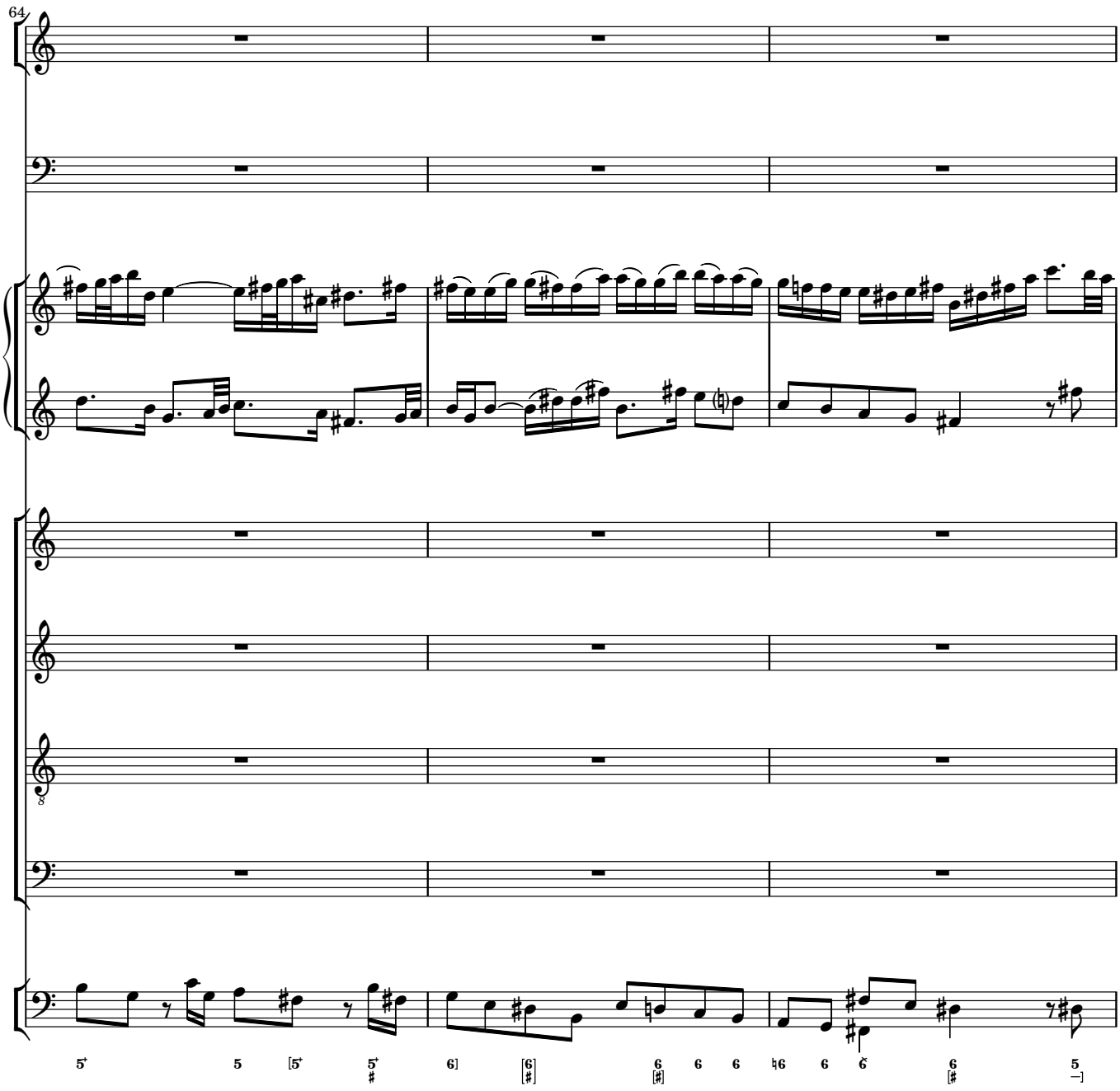
64

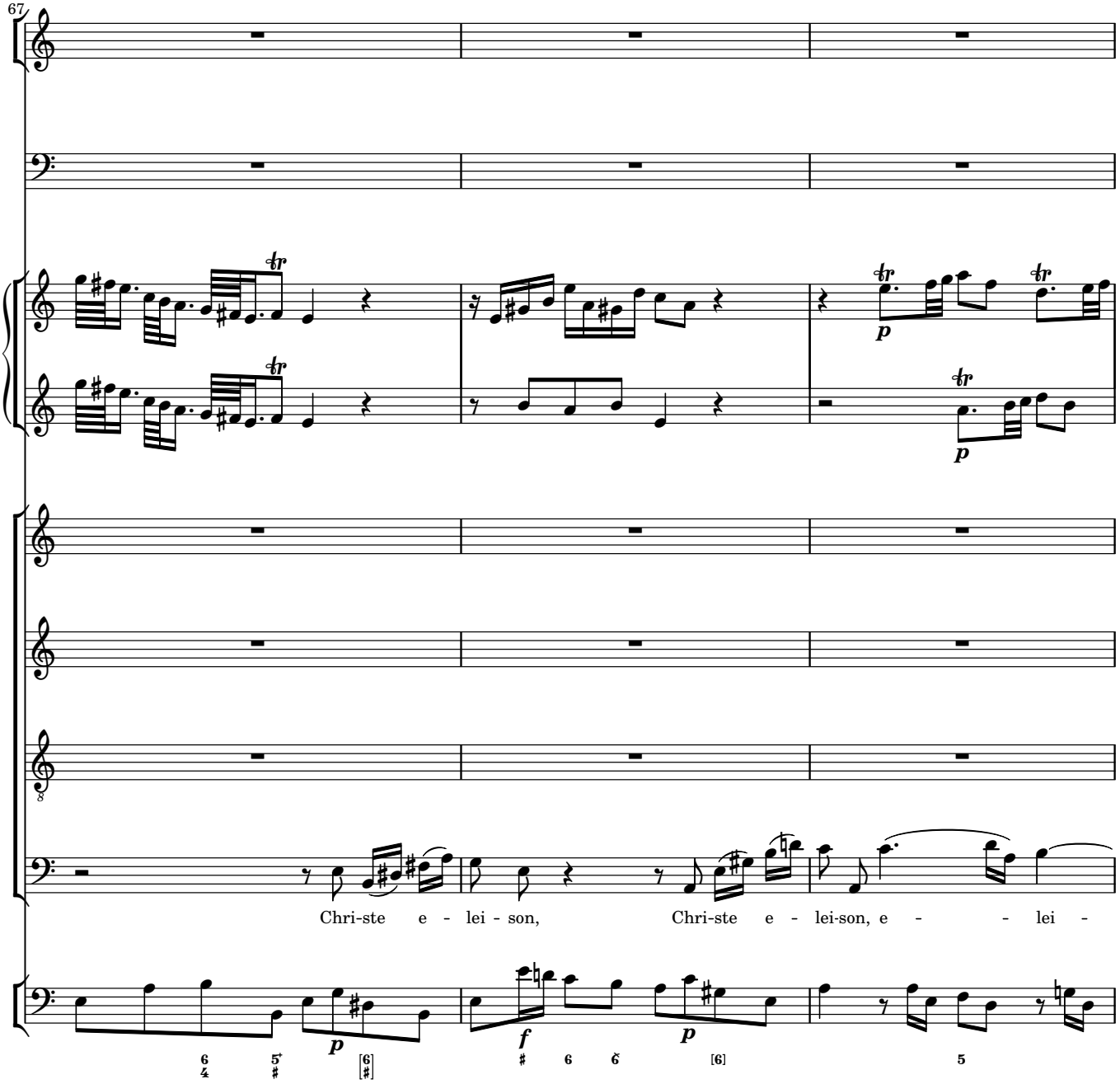
67
Chri-ste e - lei - son, Chri-ste e - lei-son, e - - lei -

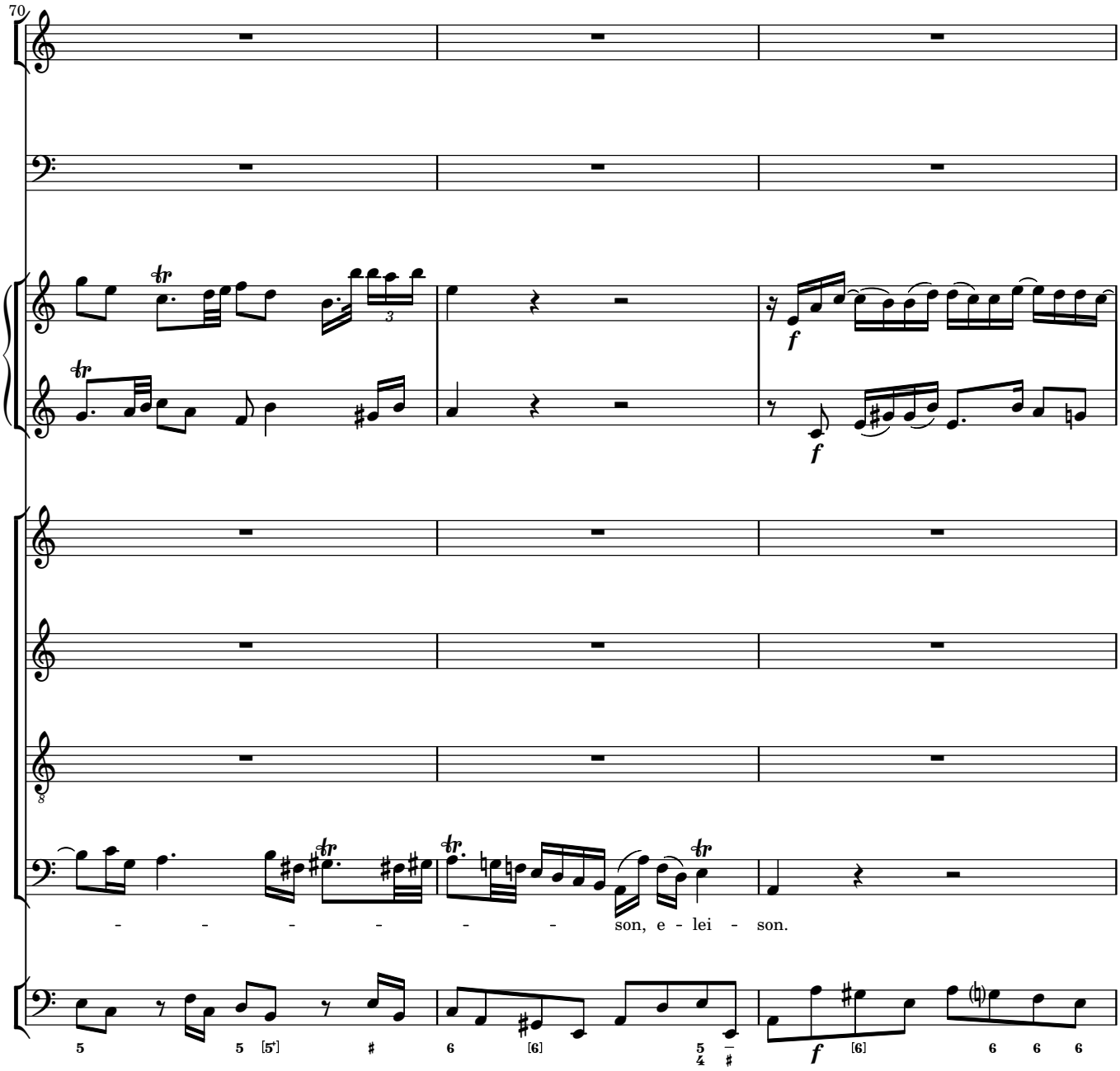
70
- - - - - - - - son, e - lei - son.

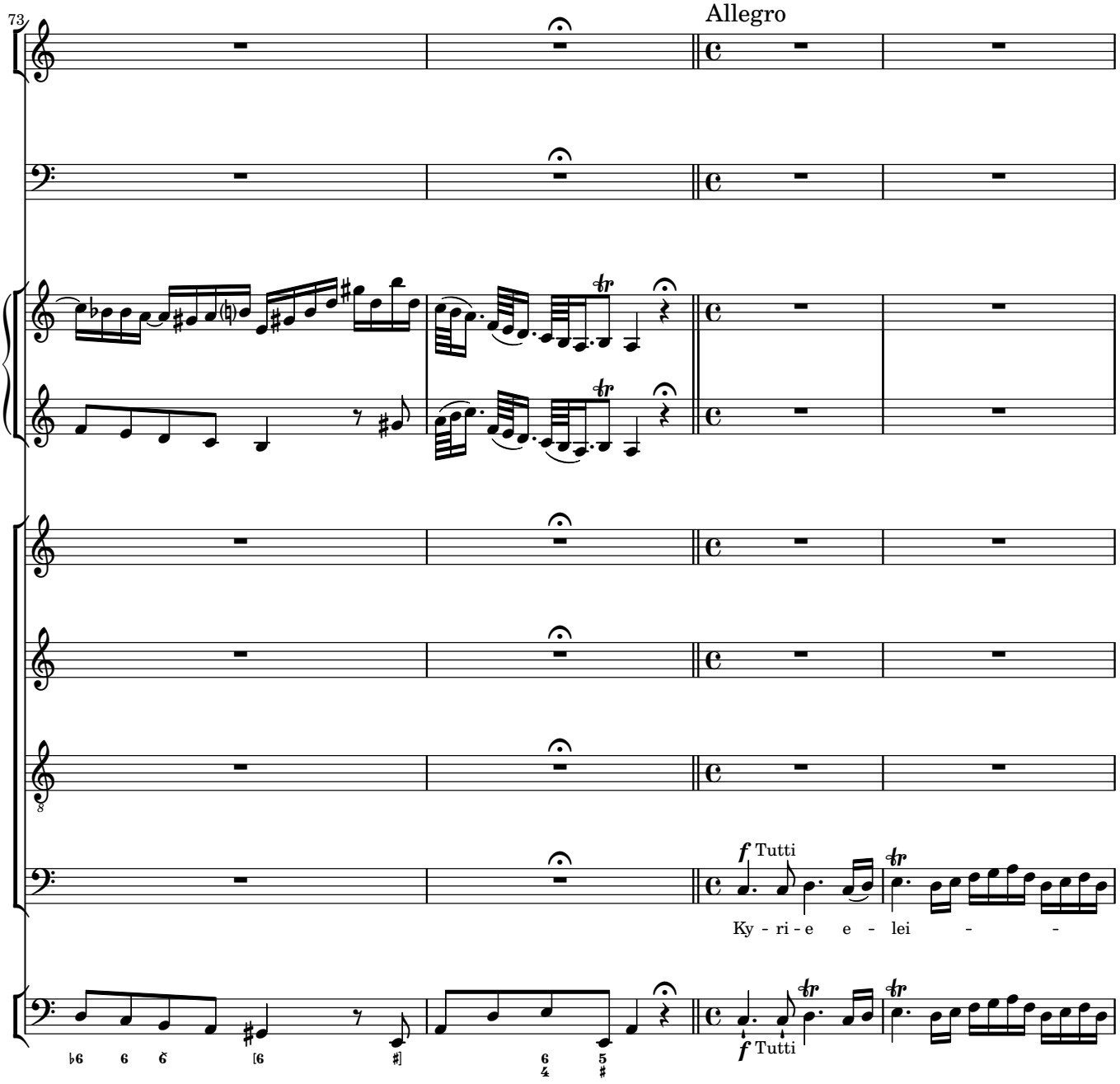
73
Allegro
f Tutti
Ky - ri - e e - lei - -
f Tutti

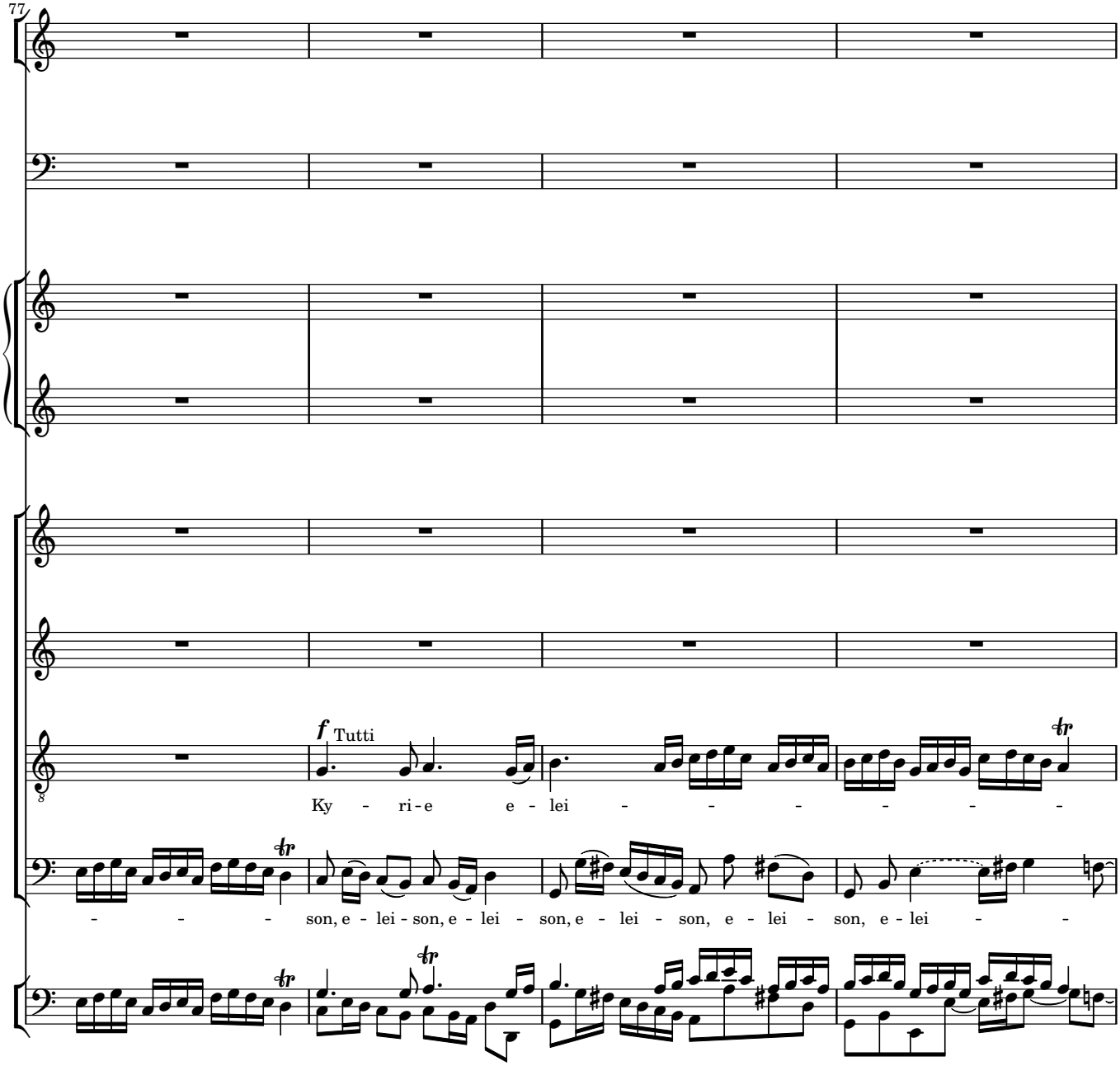
77
f Tutti
Ky - ri-e e - lei - - - - - -
- - - son, e - lei - son, e - lei - son, e - lei - son, e - lei - son, e - lei - -

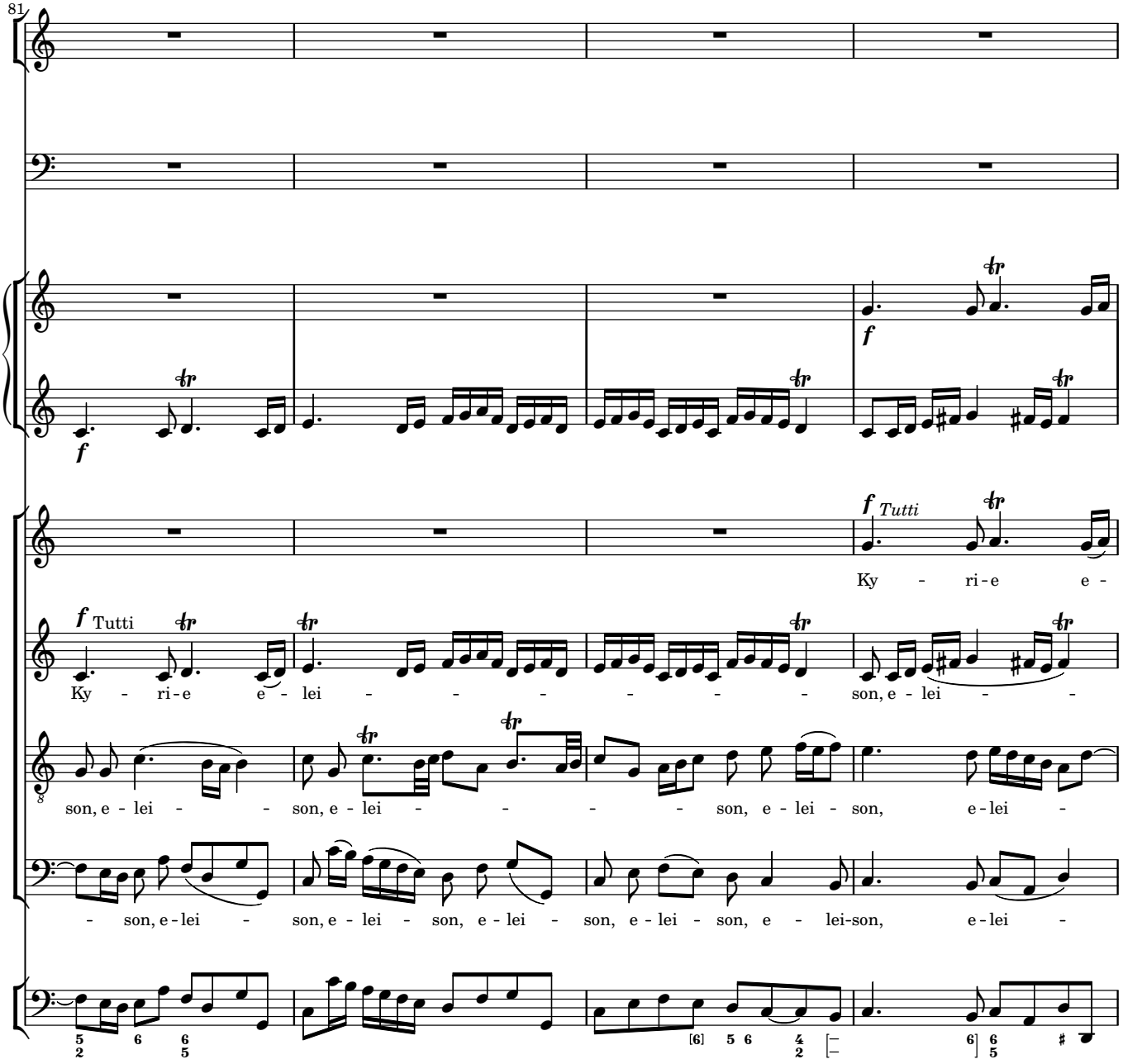
81
f
f Tutti
Ky - ri-e e - lei - - - - - - son, e - lei - -
son, e - lei - - son, e - lei - - - - son, e - lei - son, e-lei -
- son, e - lei - son, e - lei - son, e - lei - son, e - lei - son, e - lei-son, e-lei -
f Tutti
Ky - ri-e e -

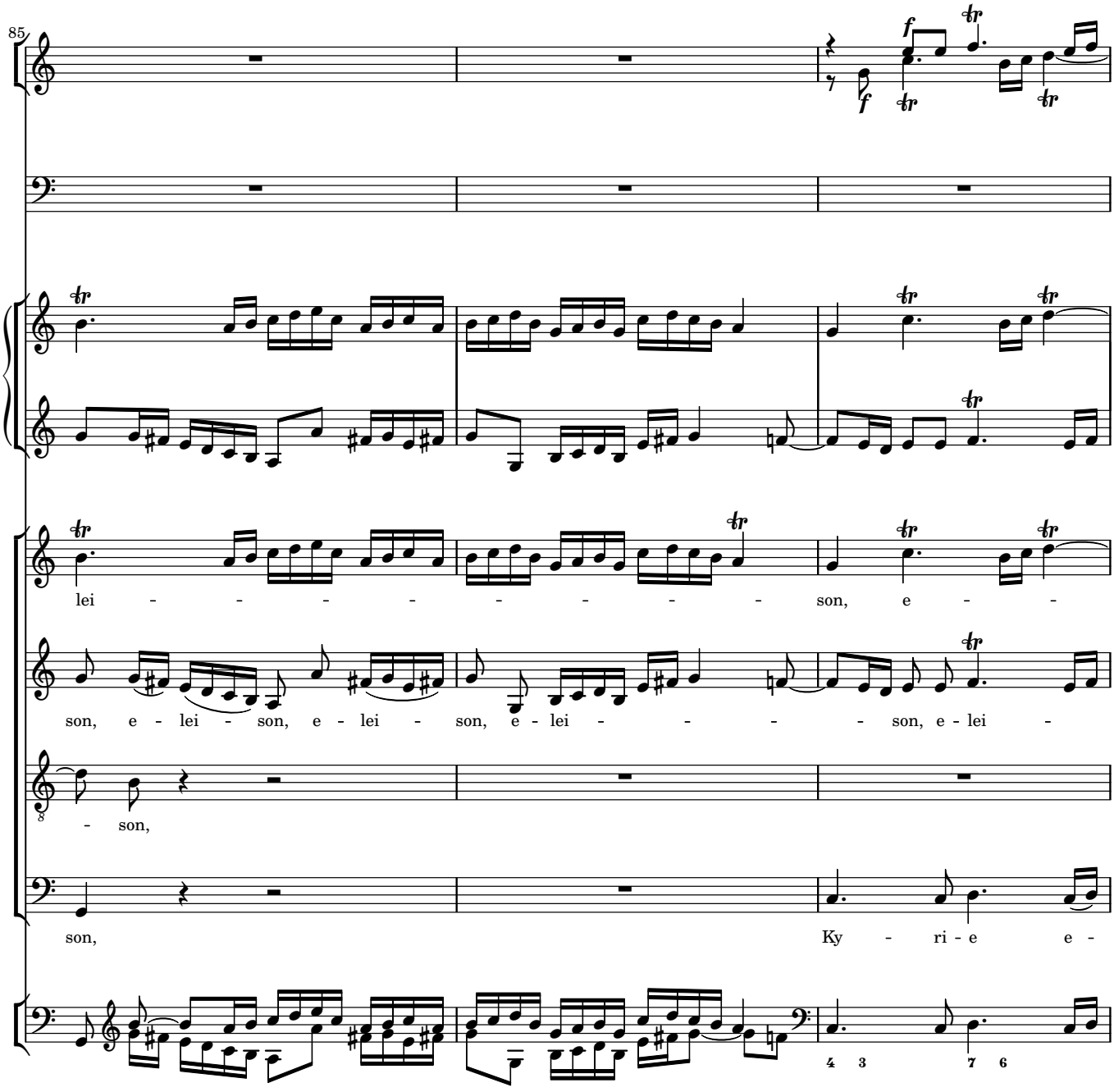
85
lei - - - - - - - - son, e - -
son, e - lei - son, e - lei - son, e - lei - - - - son, e - lei -
- son,
son,
Ky - ri - e e -
4 3
7 6

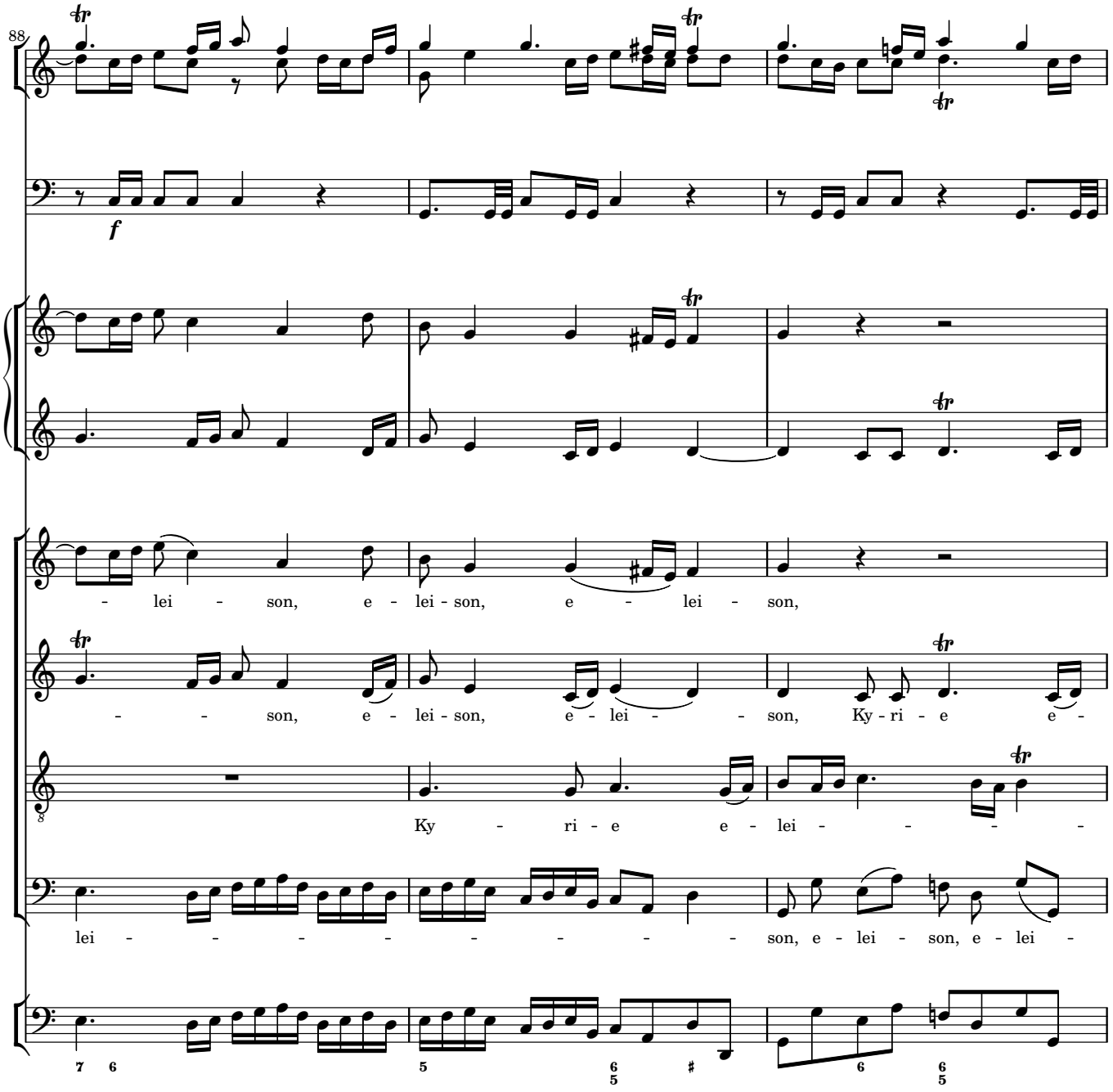
88
f
- lei - son, e - lei - son, e - lei - son,
- - son, e - lei - son, e - lei - - son, Ky - ri - e e -
Ky - ri - e e - lei - - - -
lei - - - - - - - - - son, e - lei - son, e - lei -

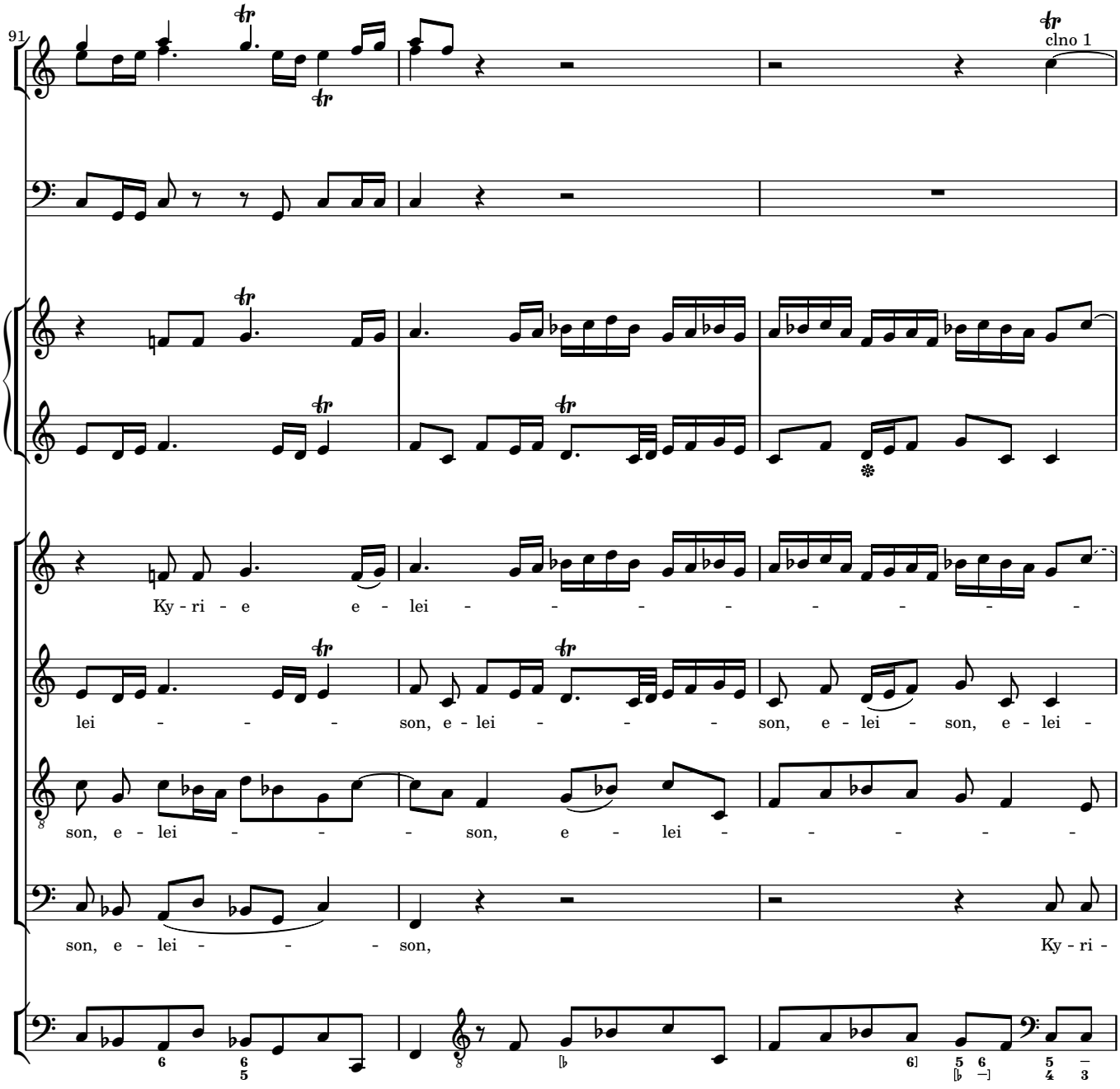
91
clno 1
Ky - ri - e e - lei - - - - - - - -
lei - - - - son, e - lei - - - - son, e - lei - son, e - lei -
son, e - lei - - - - son, e - lei - - - - - -
son, e - lei - - - - son,
Ky - ri -

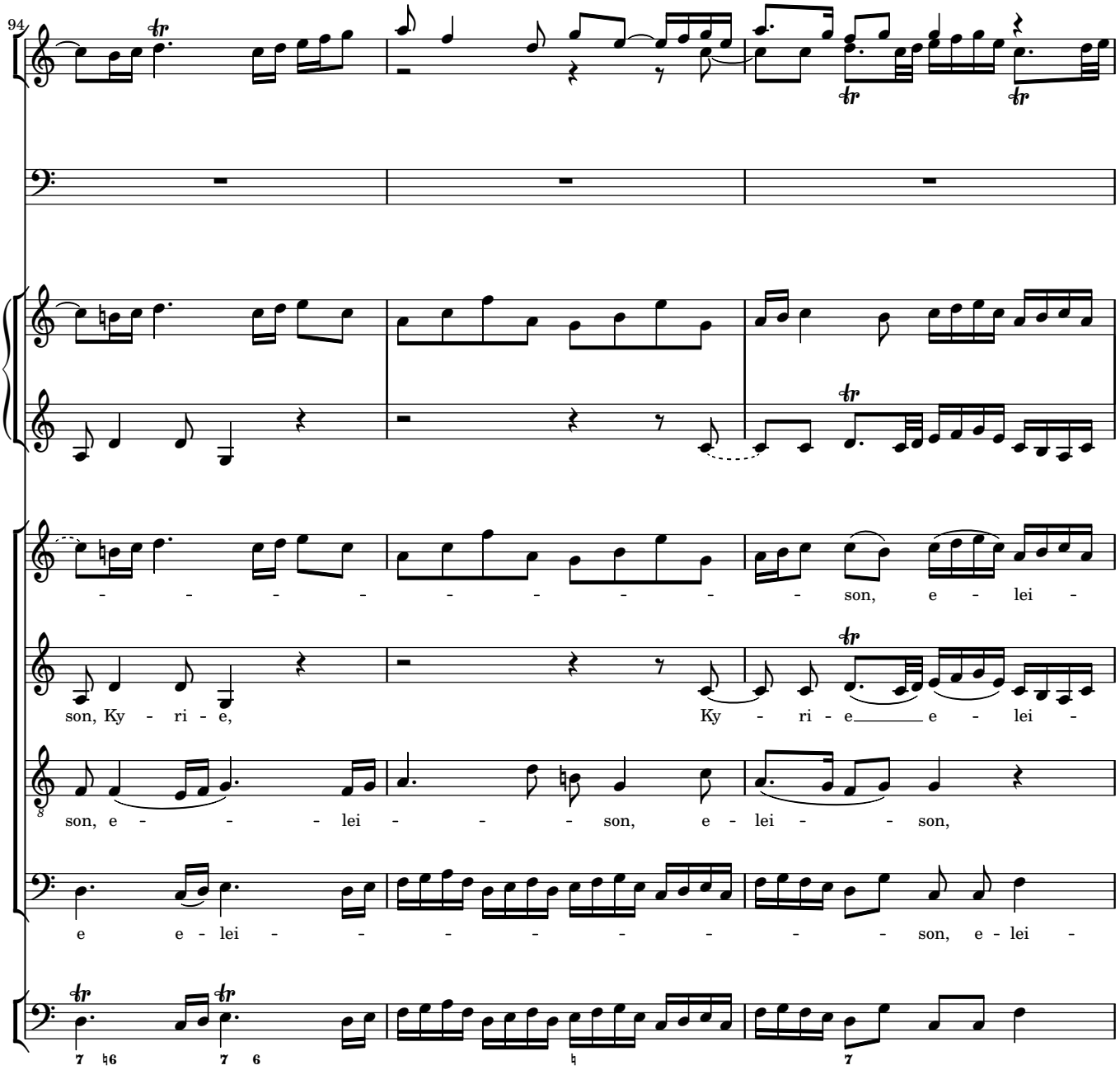
94
- - - - - - - - - - son, e - lei -
son, Ky - ri - e, Ky - ri - e e - lei -
son, e - - - - lei - - - - son, e - lei - - son,
e e - lei - - - - - - - - - son, e - lei -

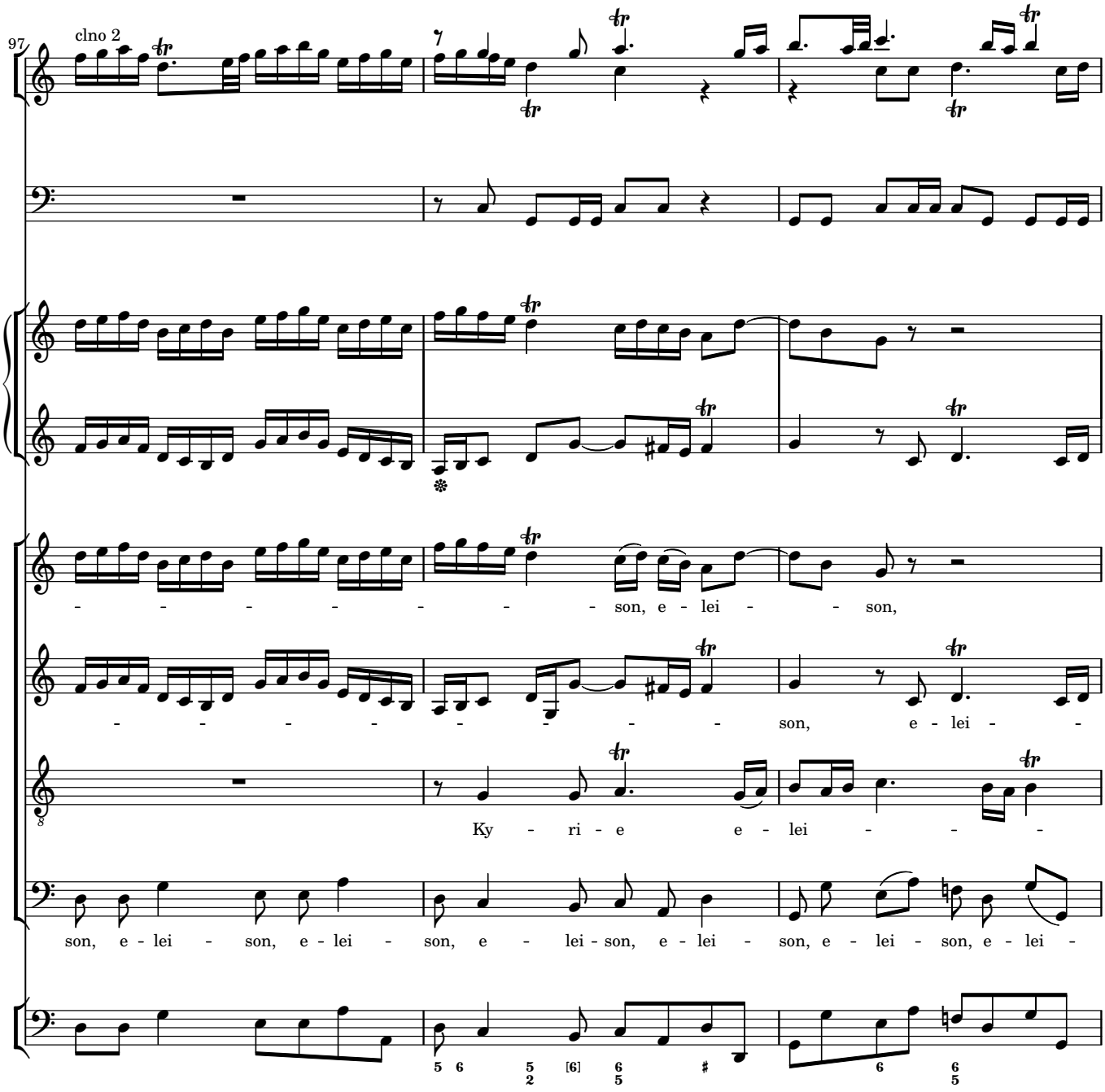
97
clno 2
- - - - - - - - son, e - lei - - son,
- - - - - - - - - - son, e - lei - -
Ky - ri - e e - lei - - -
son, e - lei - son, e - lei - son, e - lei - son, e - lei - son, e - lei - son, e - lei -

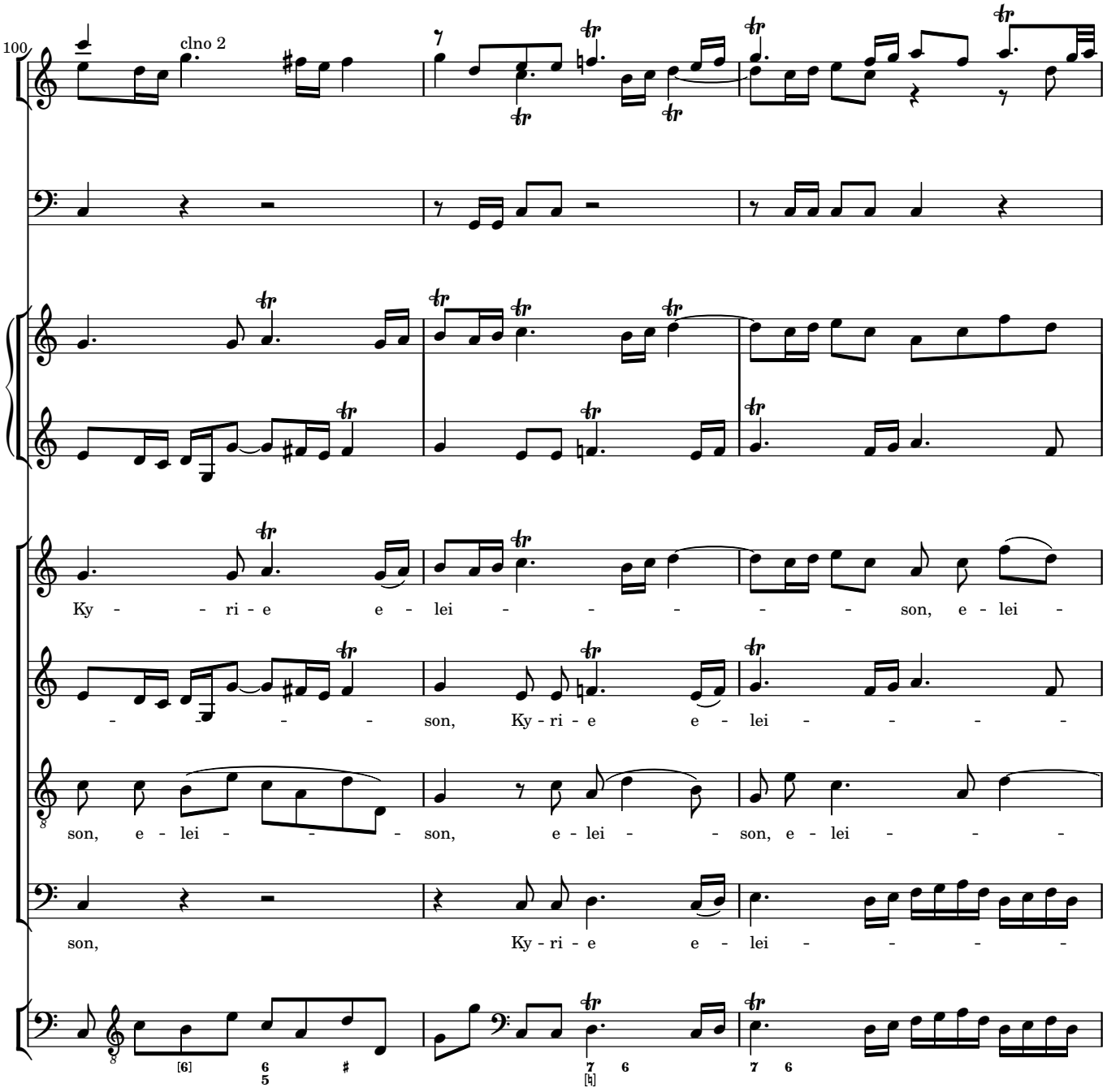
100
clno 2
Ky - ri - e e - lei - - - - - son, e - lei -
- - - - son, Ky - ri - e e - lei - - - - -
son, e - lei - - - son, e - lei - - son, e - lei - - -
son, Ky - ri - e e - lei - - - - -

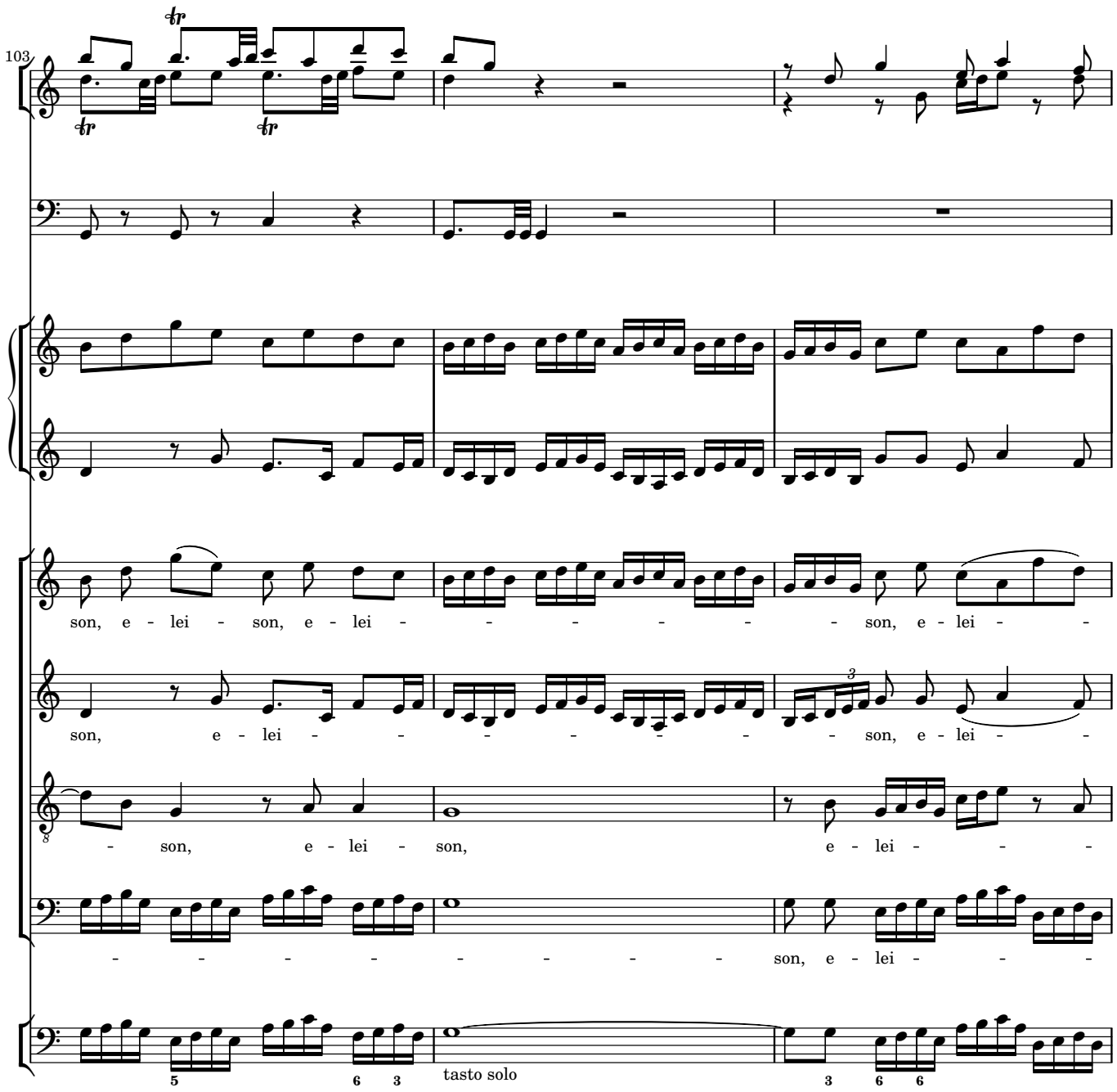
103
son, e - lei - son, e - lei - - - - - - son, e - lei - -
son, e - lei - - - - - - - son, e - lei - -
- son, e - lei - son, e - lei - - -
- - - - - - - - - son, e - lei - - -
tasto solo

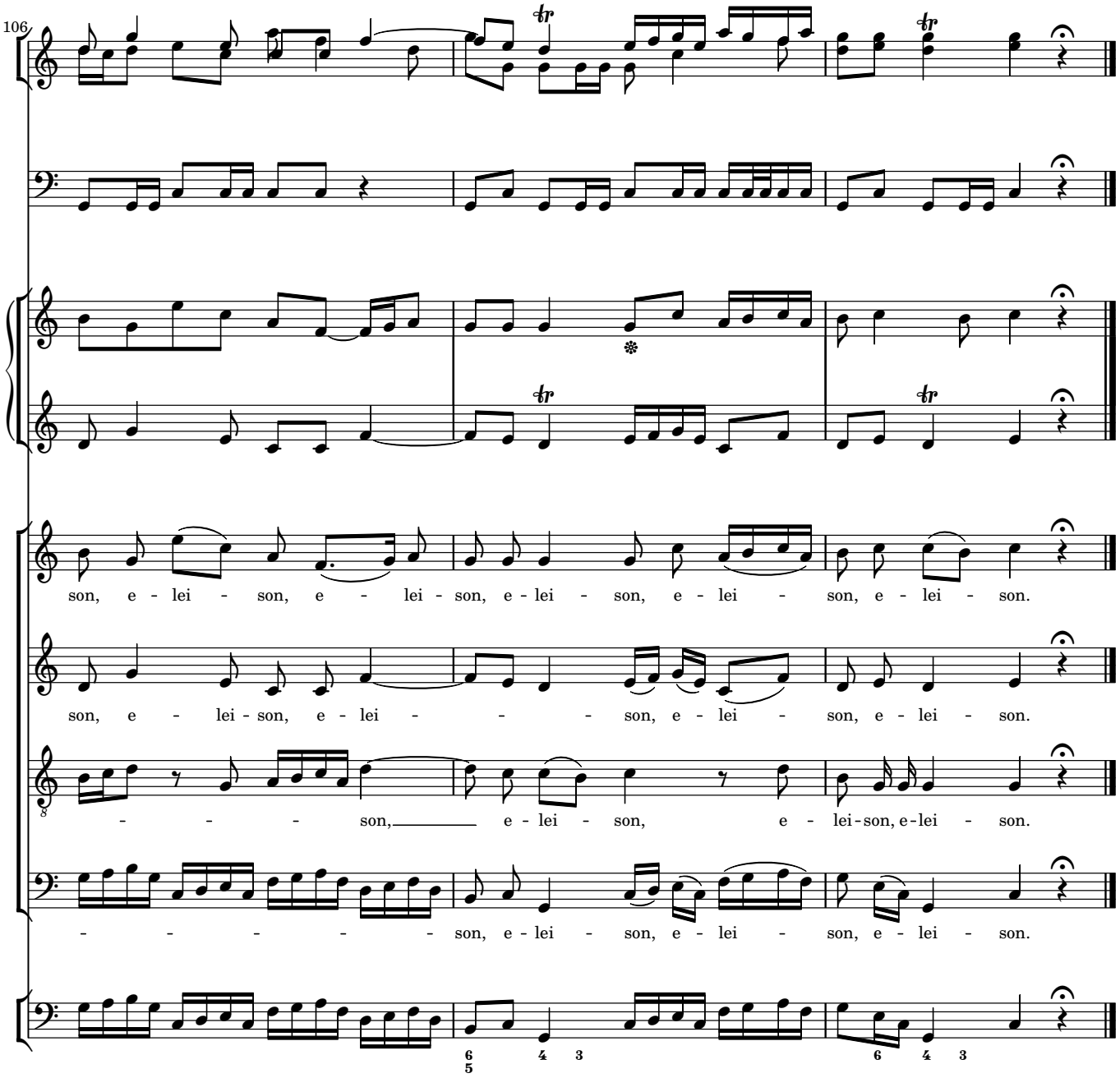
106
son, e - lei - son, e - lei - son, e - lei - son, e - lei - son, e - lei - son.
son, e - lei - son, e - lei - son, e - lei - son, e - lei - son.
son, e - lei - son, e - lei - son, e - lei - son.
son, e - lei - son, e - lei - son, e - lei - son.

2 Gloria

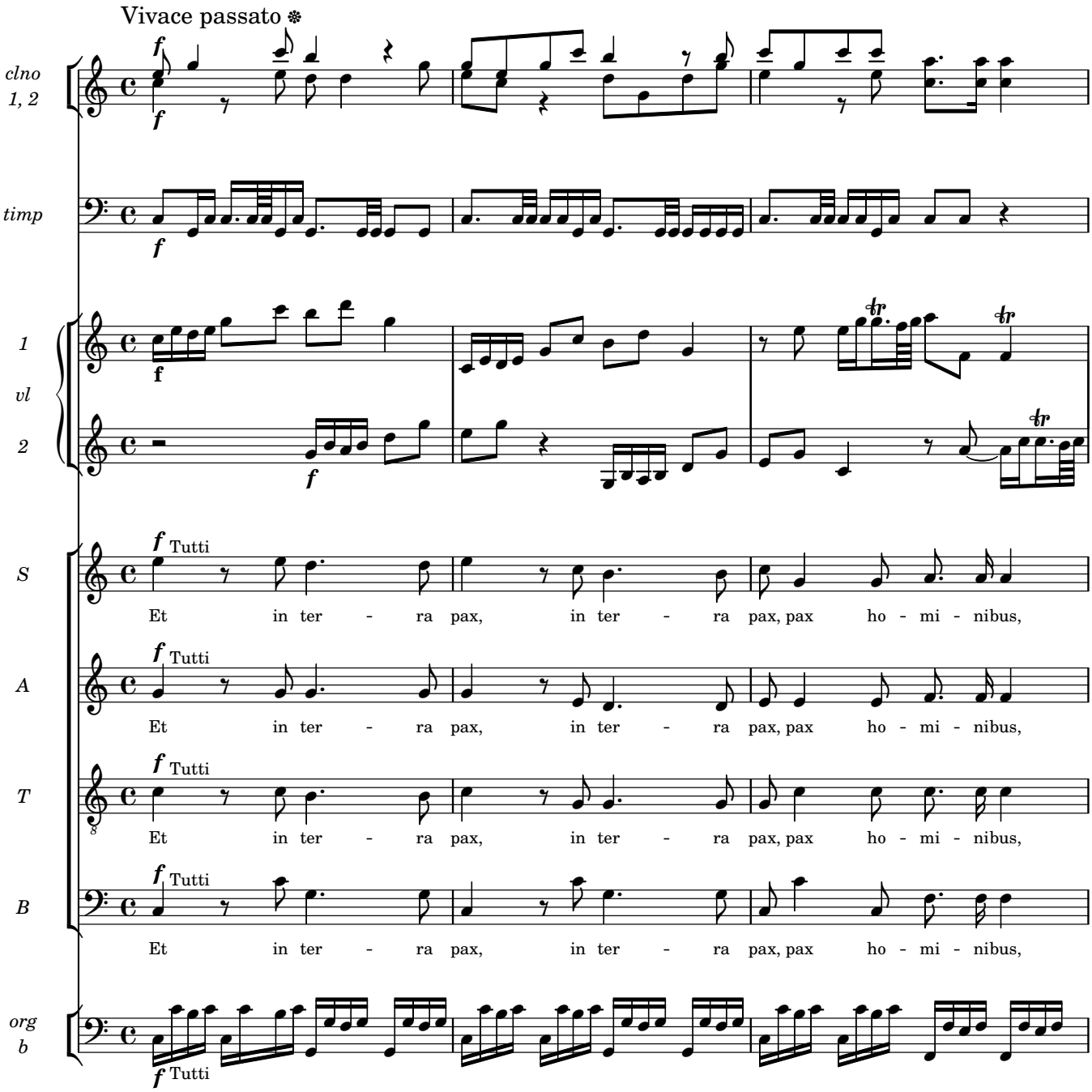
Vivace passato
clno 1, 2
timp
1 vl 2
S
A
T
B
org b
Tutti
Et in ter - ra pax, in ter - ra pax, pax ho - mi - nibus,

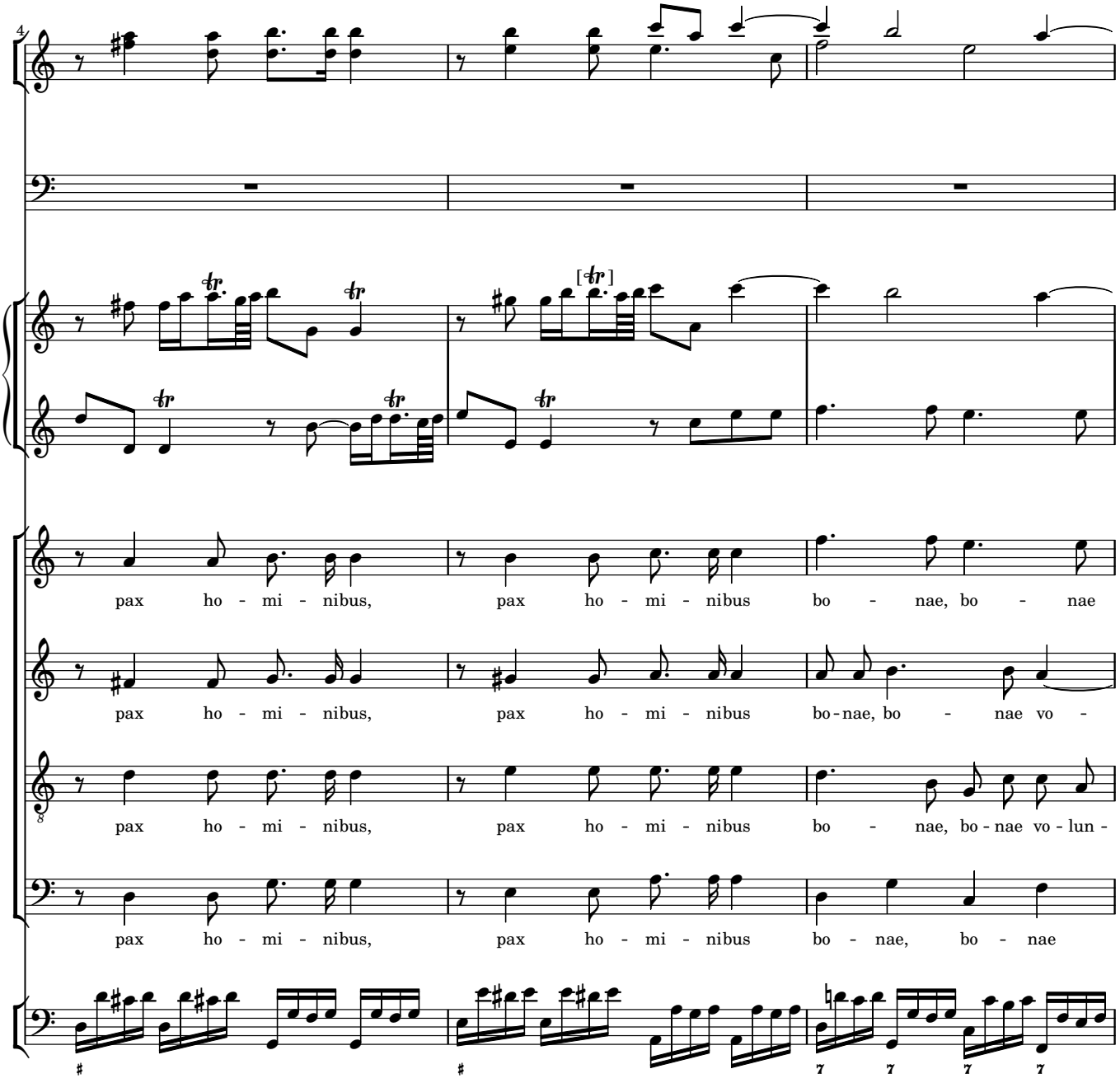
4
pax ho - mi - nibus, pax ho - mi - nibus bo - nae, bo - nae
pax ho - mi - nibus, pax ho - mi - nibus bo - nae, bo - nae vo -
pax ho - mi - nibus, pax ho - mi - nibus bo - nae, bo - nae vo - lun -
pax ho - mi - nibus, pax ho - mi - nibus bo - nae, bo - nae

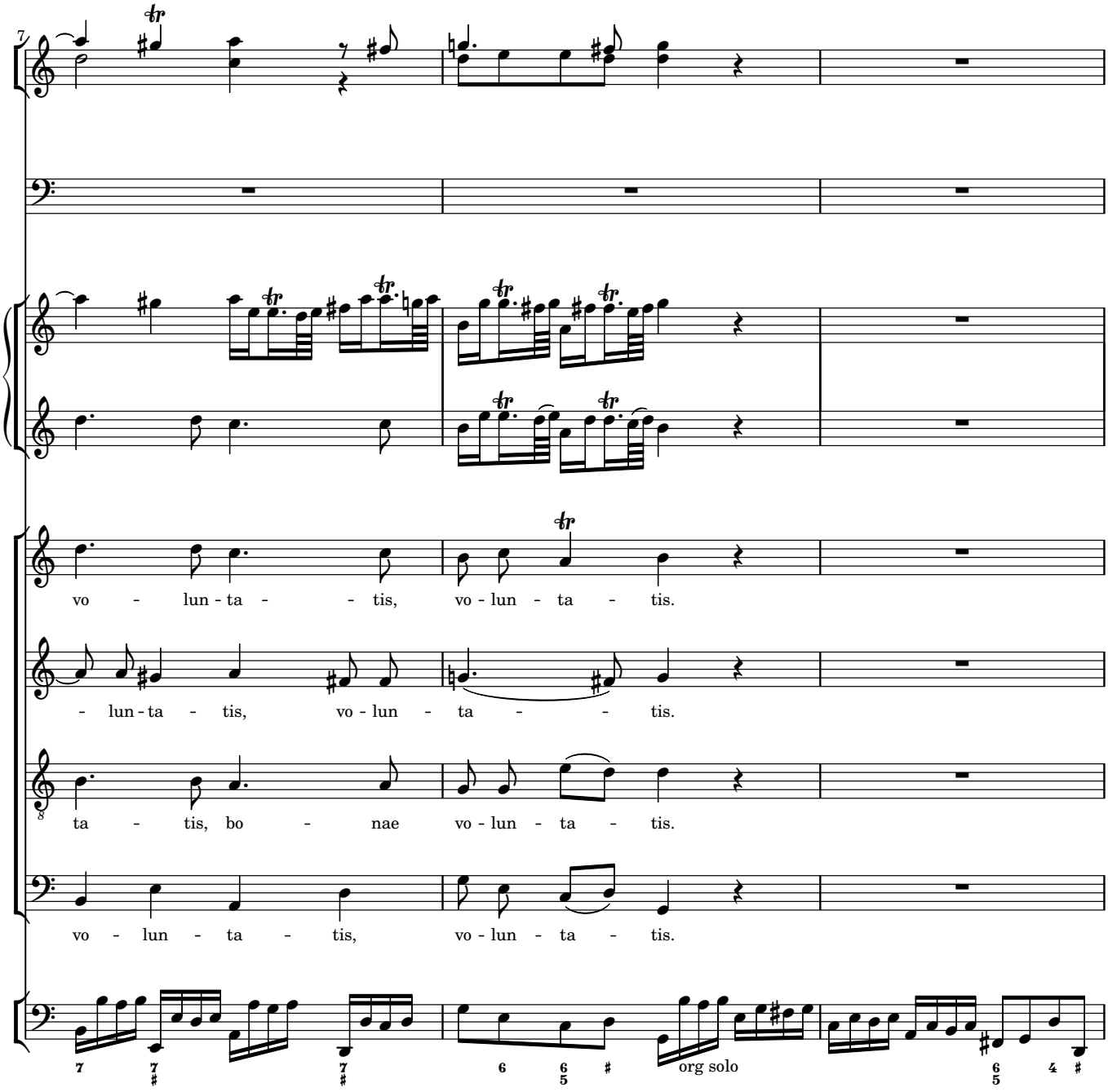
7
vo - lun - ta - - tis, vo - lun - ta - tis.
- lun - ta - tis, vo - lun - ta - - tis.
ta - tis, bo - nae vo - lun - ta - tis.
vo - lun - ta - tis, vo - lun - ta - tis.
org solo

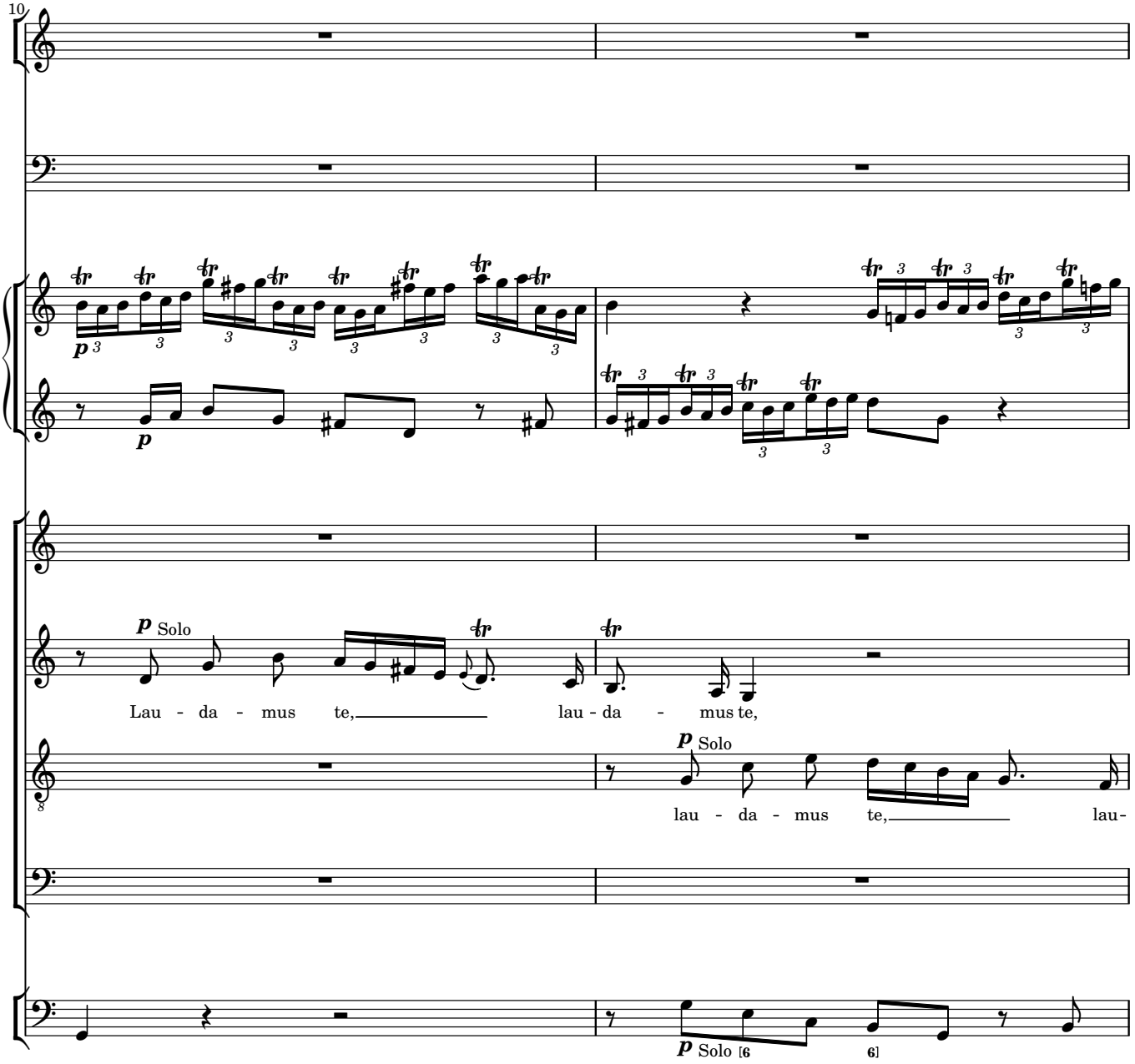
10
p Solo
Lau - da - mus te, lau - da - mus te,
p Solo
lau - da - mus te, lau-
p Solo

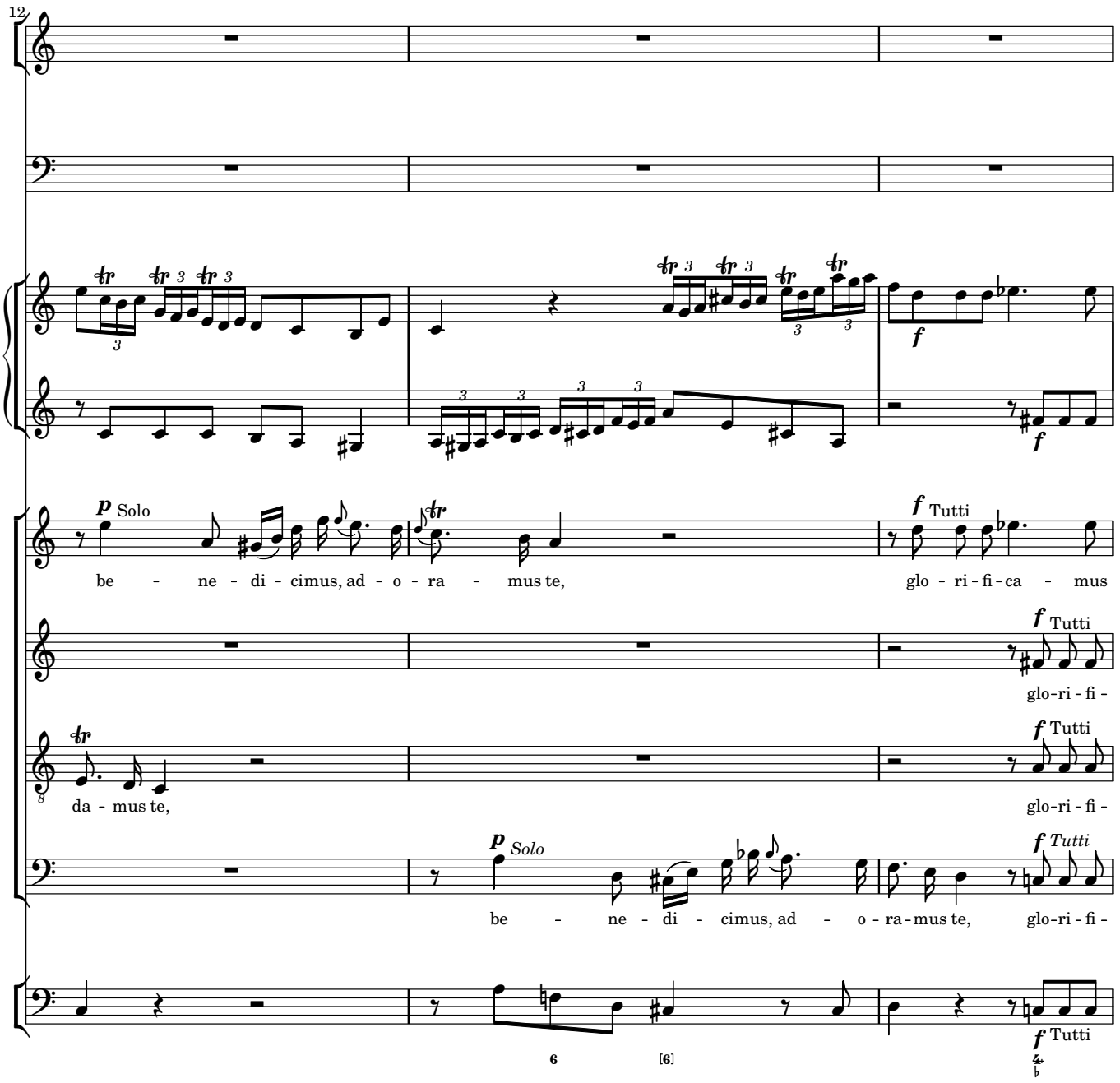
12
p Solo
be - ne - di - cimus, ad - o - ra - mus te,
f Tutti
glo - ri - fi - ca - mus
f Tutti
glo-ri - fi -
da - mus te,
f Tutti
glo-ri - fi -
p Solo
be - ne - di - cimus, ad - o - ra - mus te,
f Tutti
glo-ri - fi -
6
[6]
f Tutti

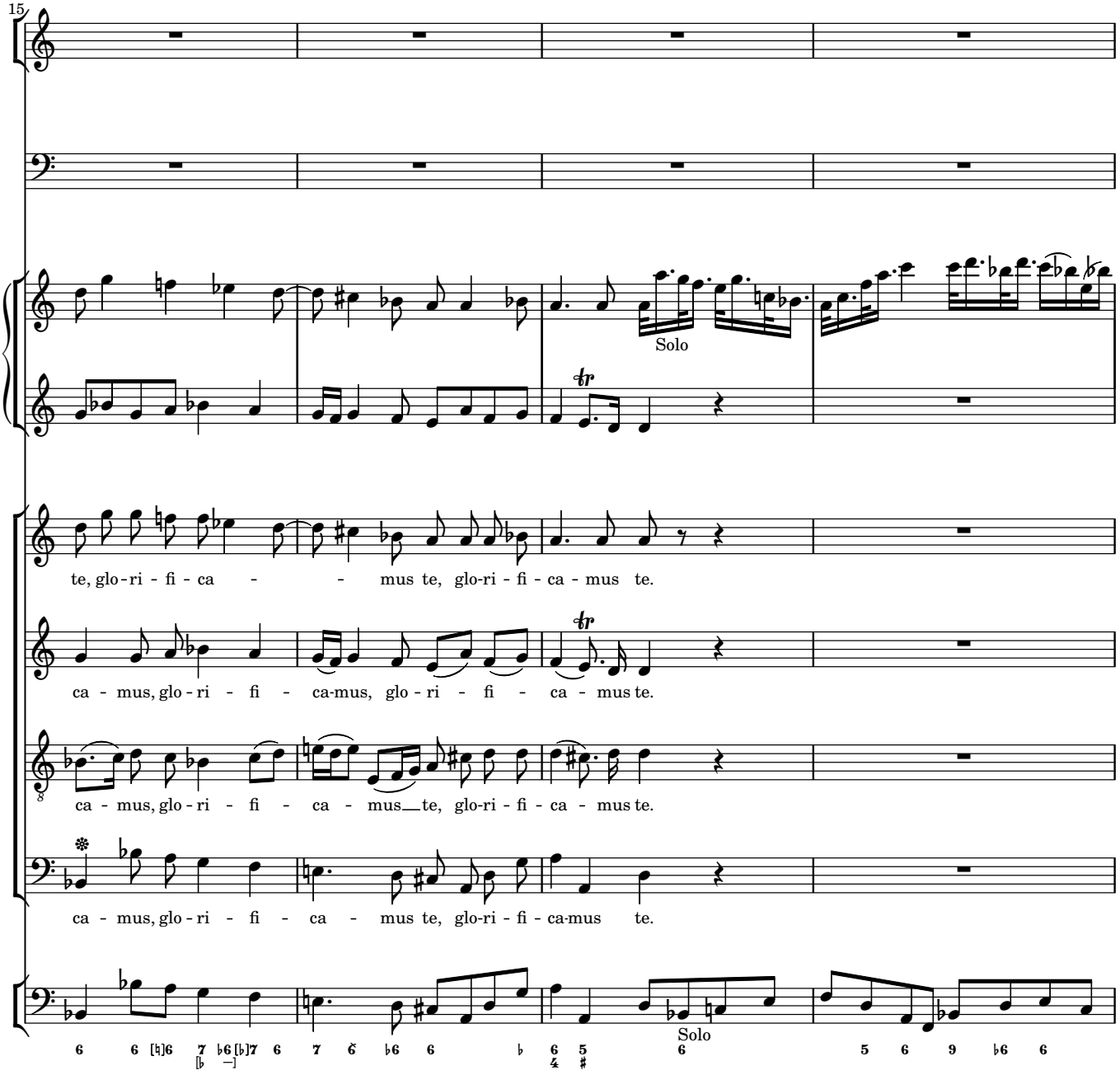
15
Solo
te, glo - ri - fi - ca - - - mus te, glo-ri - fi - ca - mus te.
ca - mus, glo - ri - fi - ca-mus, glo - ri - fi - ca - mus te.
ca - mus, glo - ri - fi - ca - mus__te, glo-ri - fi - ca - mus te.
ca - mus, glo - ri - fi - ca - mus te, glo-ri - fi - ca-mus te.
Solo

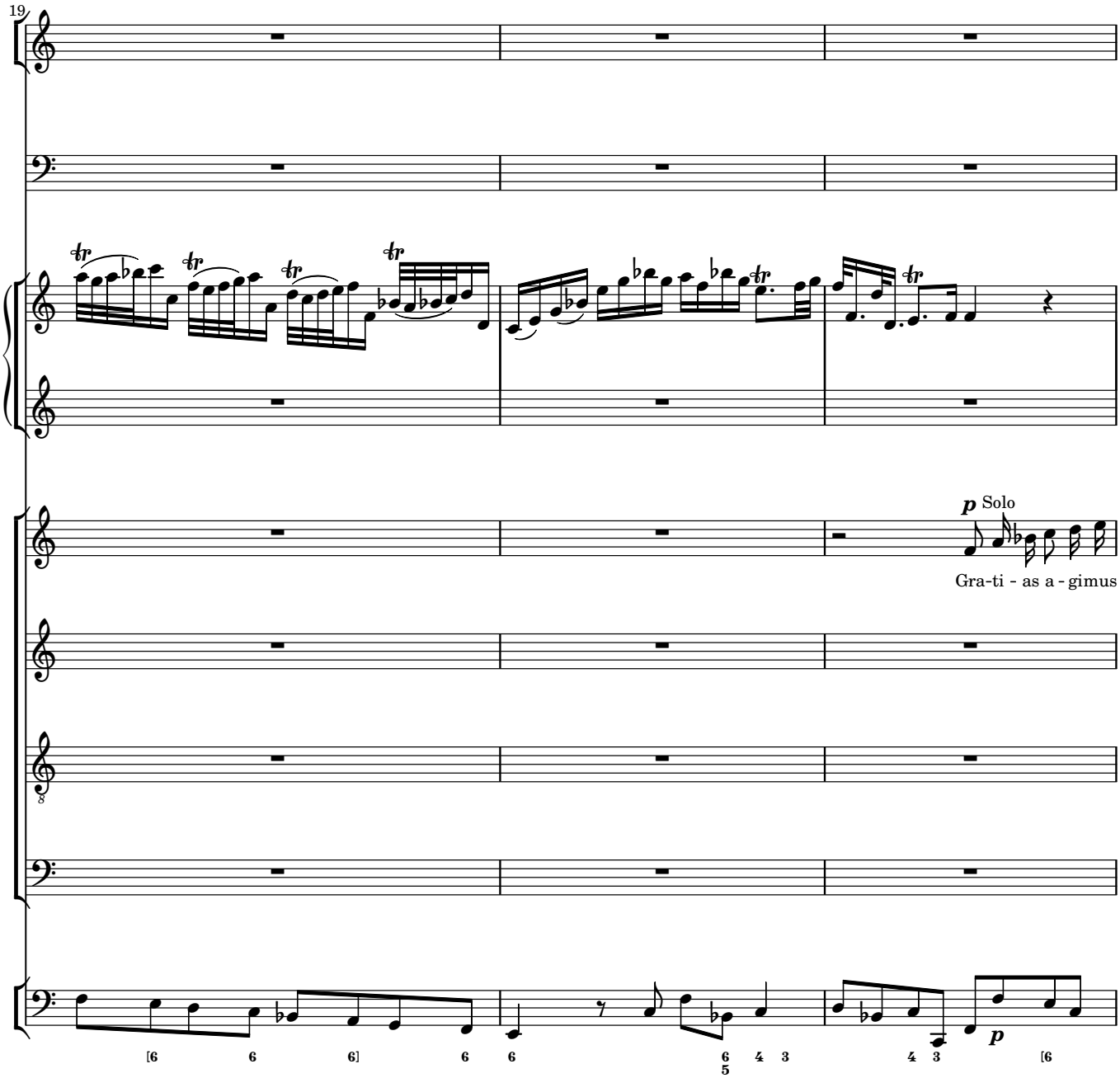
19
p Solo
Gra-ti - as a - gimus
p

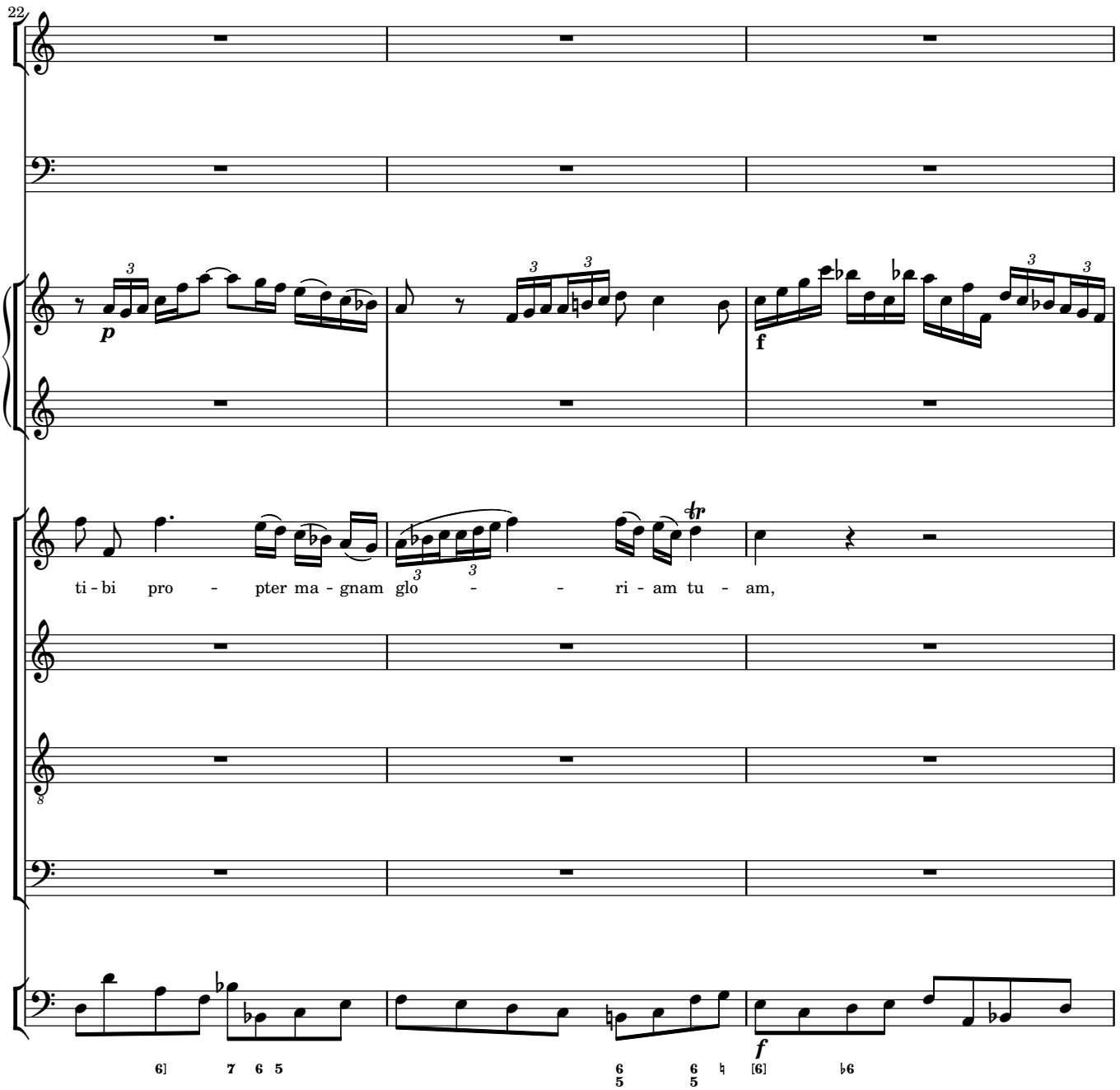
22
p
f
ti - bi pro - pter ma - gnam glo - - ri - am tu - am,
f

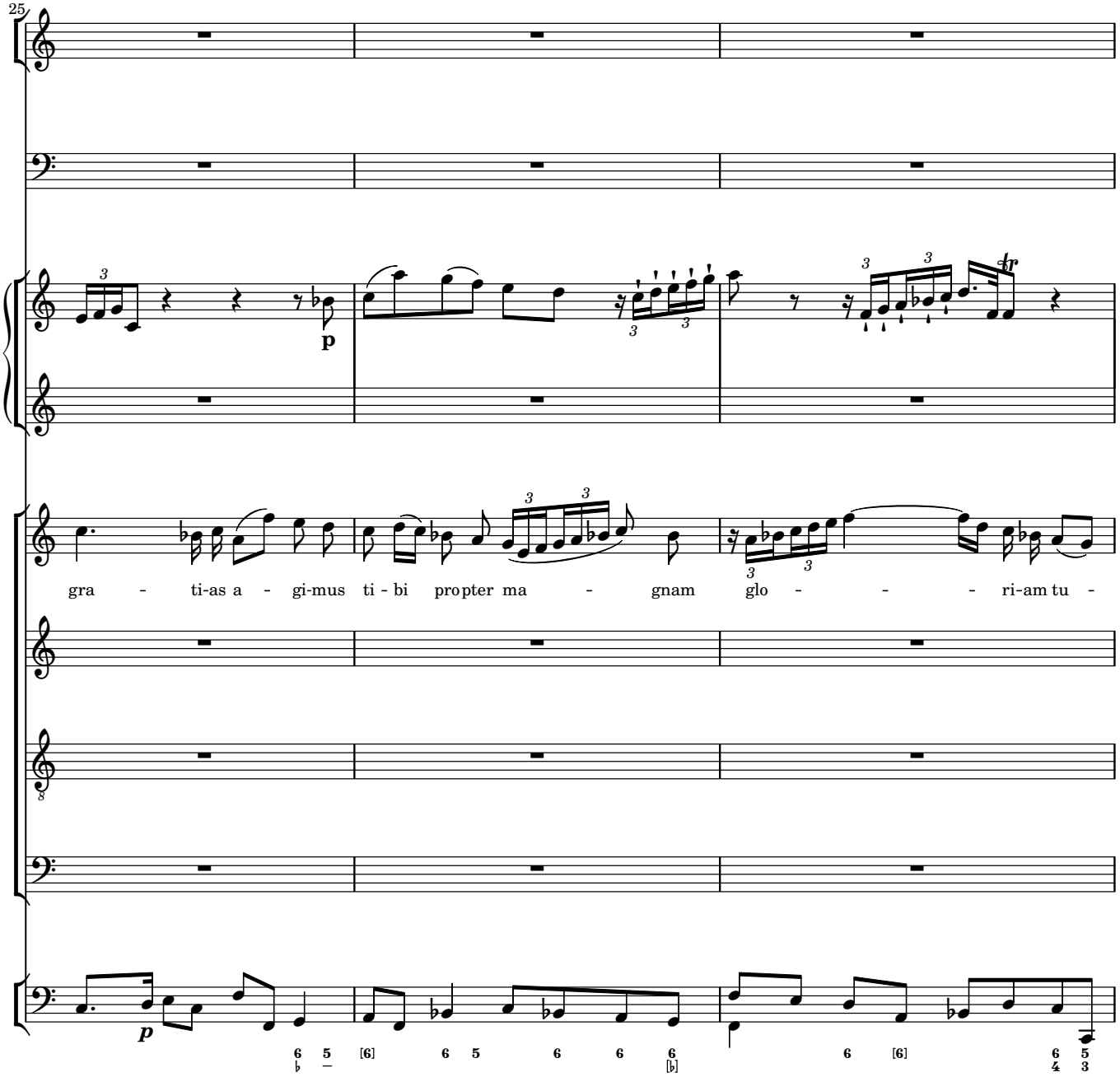
25
p
gra - ti-as a - gi-mus ti - bi pro pter ma - gnam glo - - - ri-am tu -
p

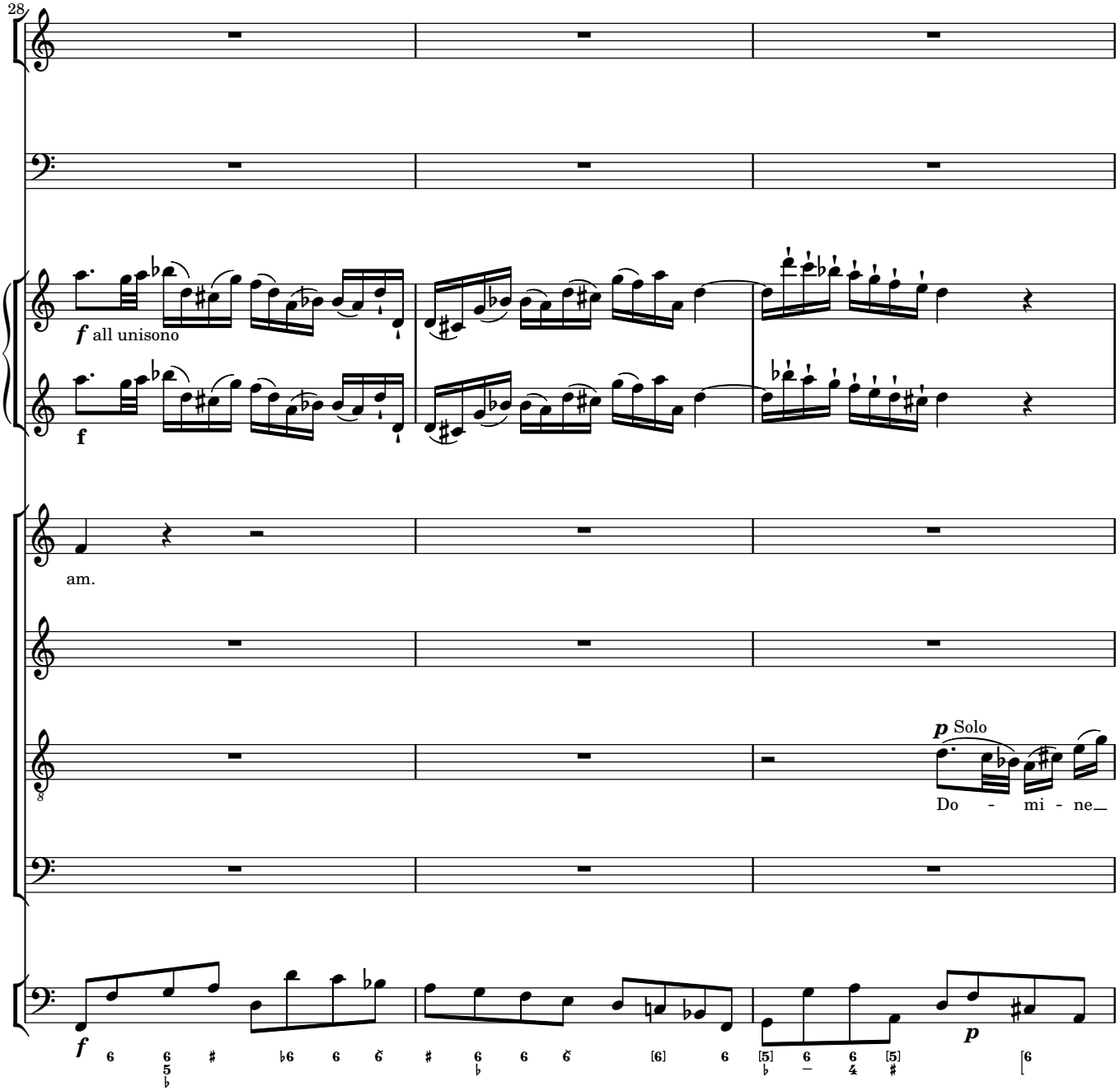
28
f all unisono
f
am.
p Solo
Do - mi - ne
f
p

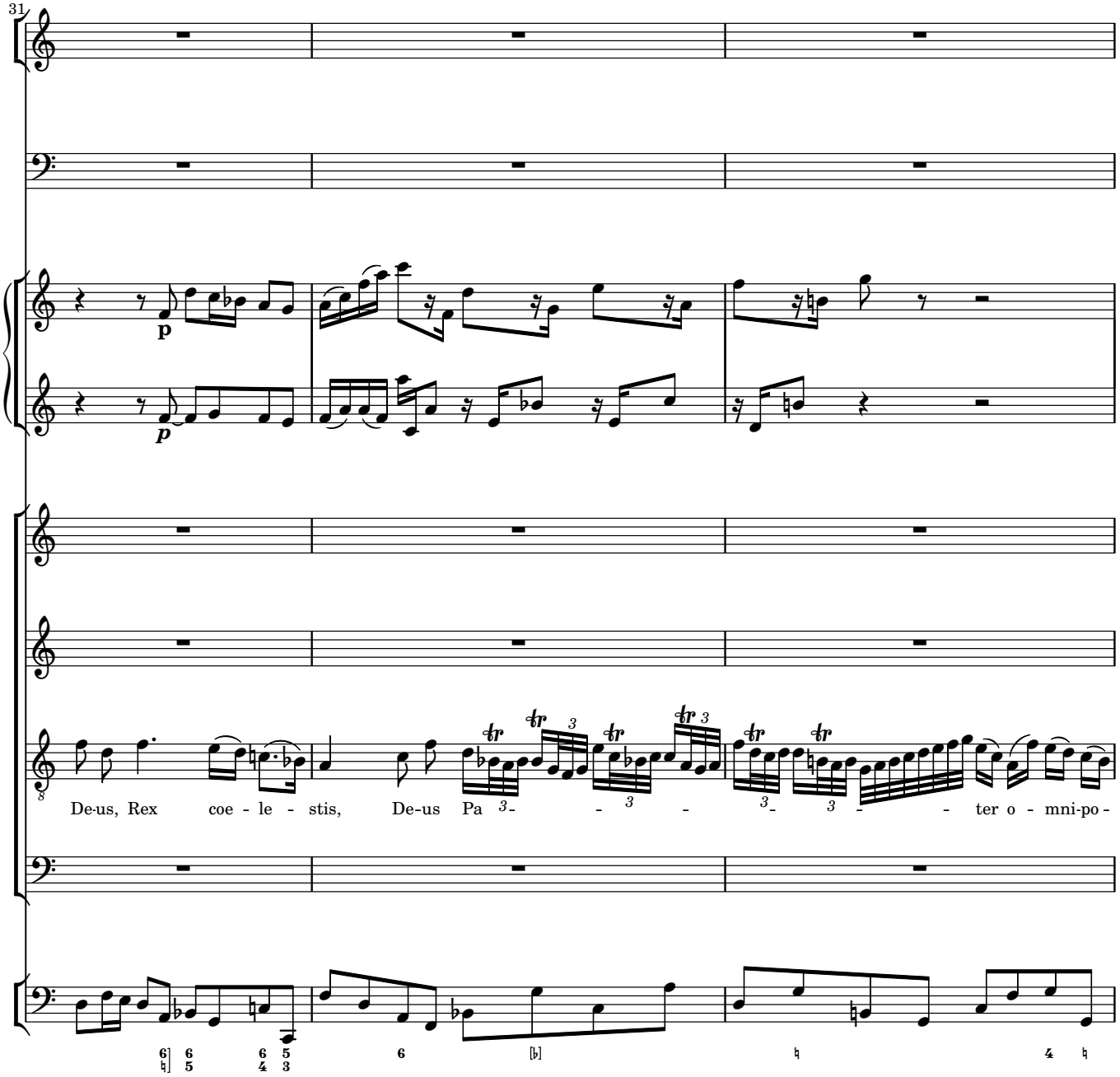
31
p
p
De-us, Rex coe - le - stis, De-us Pa - ter o - mni-po -

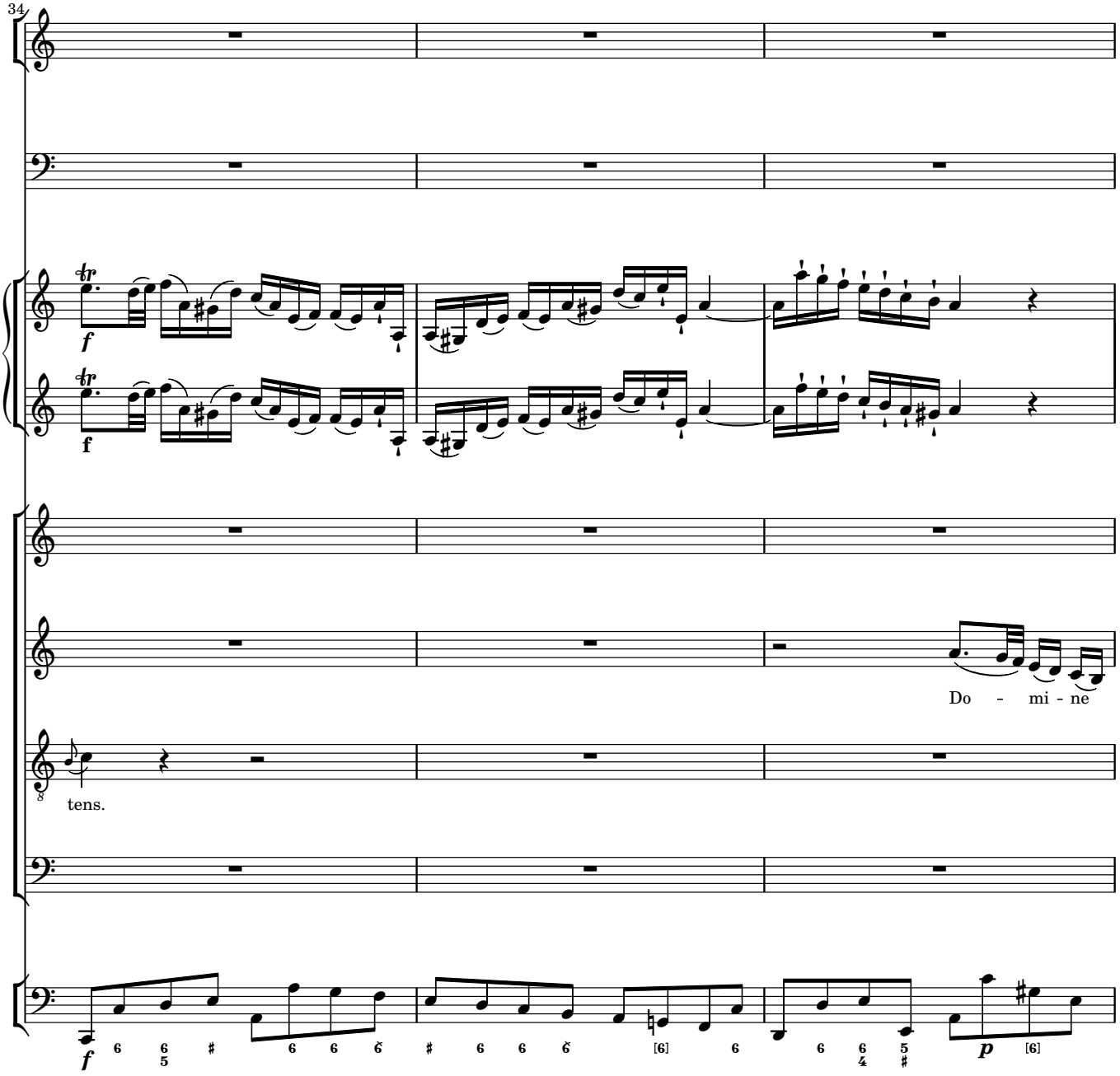
34
Do - mi - ne
tens.

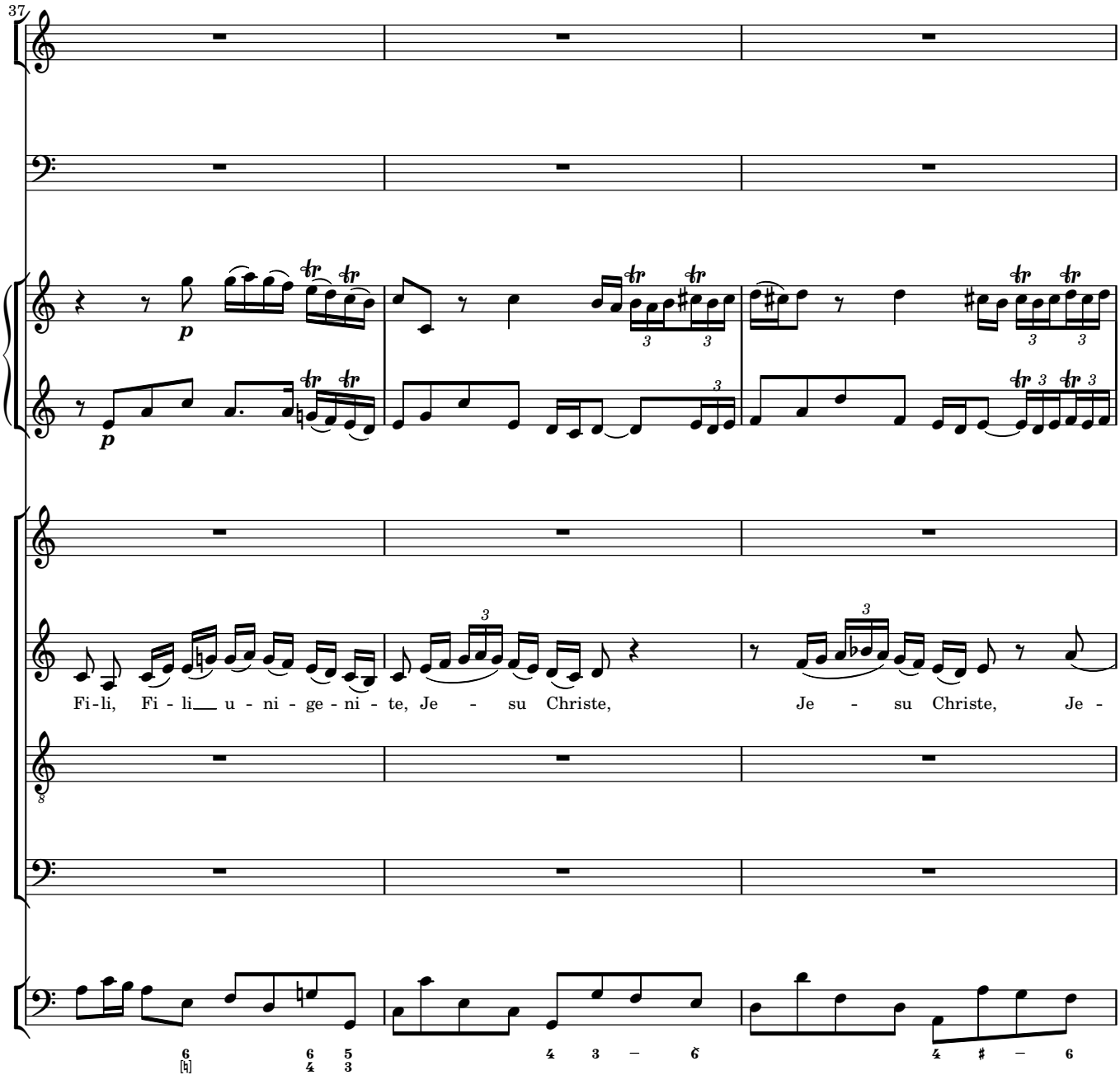
37
p
p
Fi-li, Fi - li__ u - ni - ge - ni - te, Je - su Christe, Je - su Christe, Je -

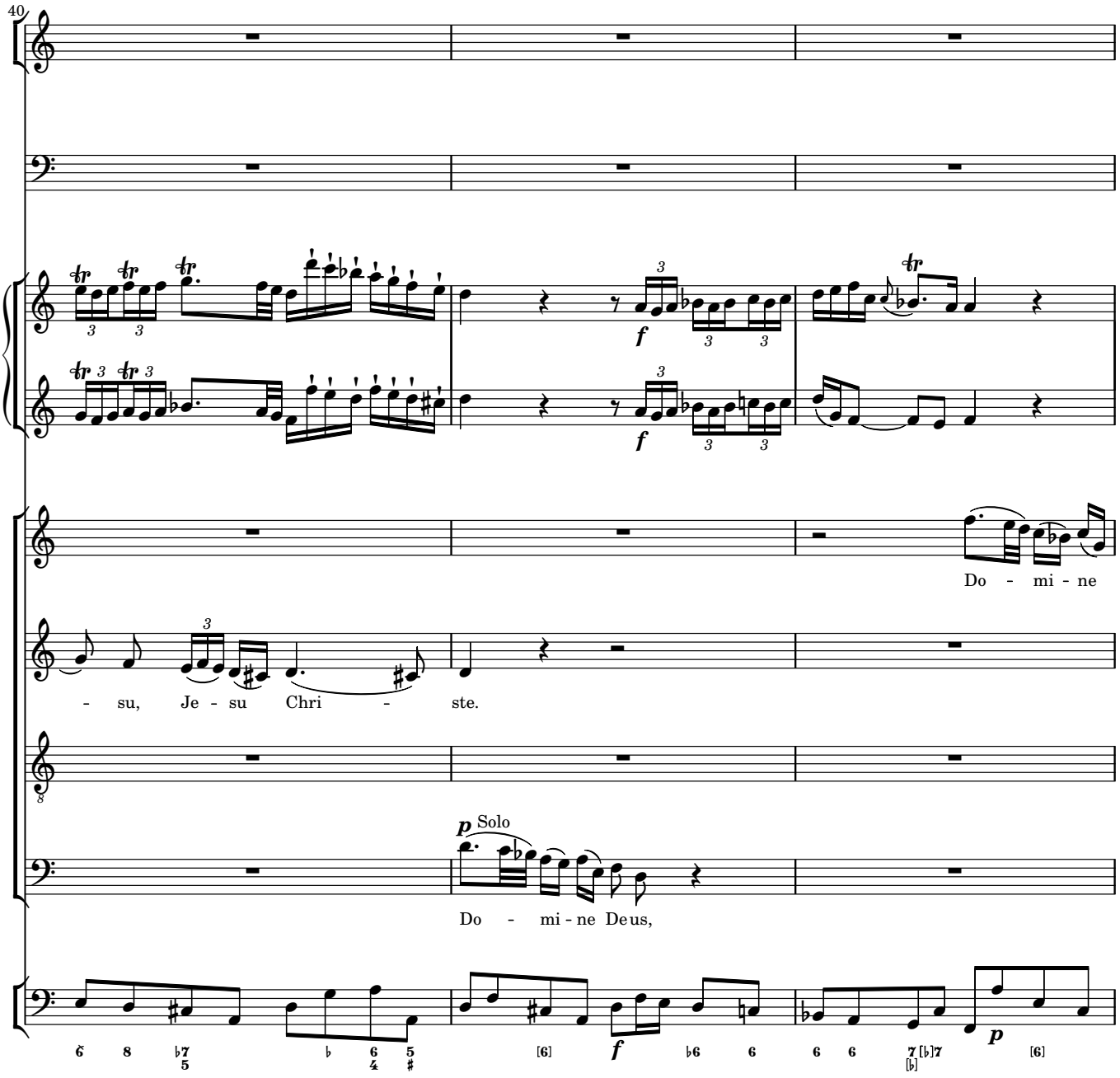
40
Do - mi - ne
- su, Je - su Chri - ste.
p Solo
Do - mi - ne Deus,
f
p

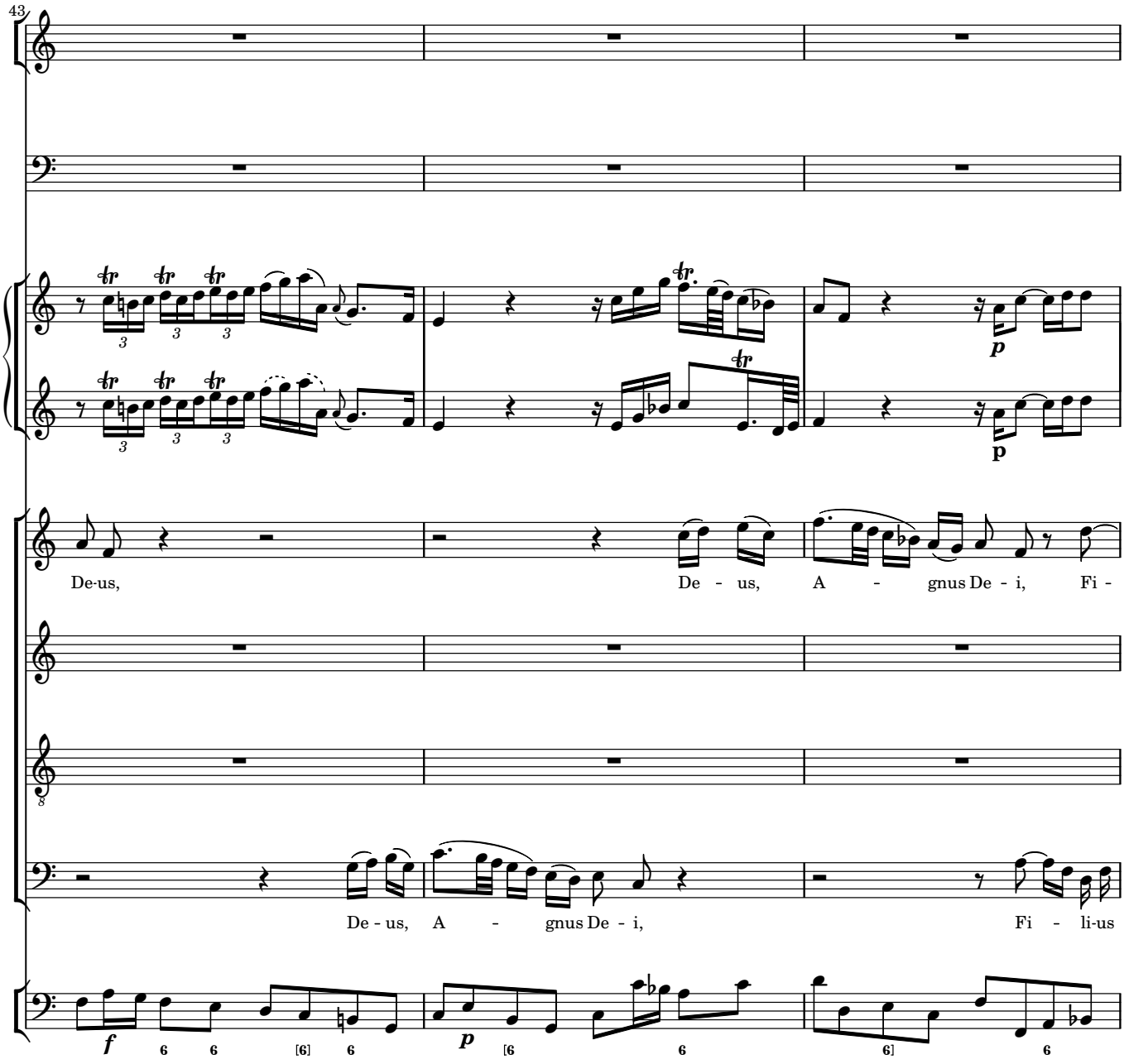
43
De-us,
De - us,
A - gnus De - i,
Fi -
De - us,
A - gnus De - i,
Fi - li-us

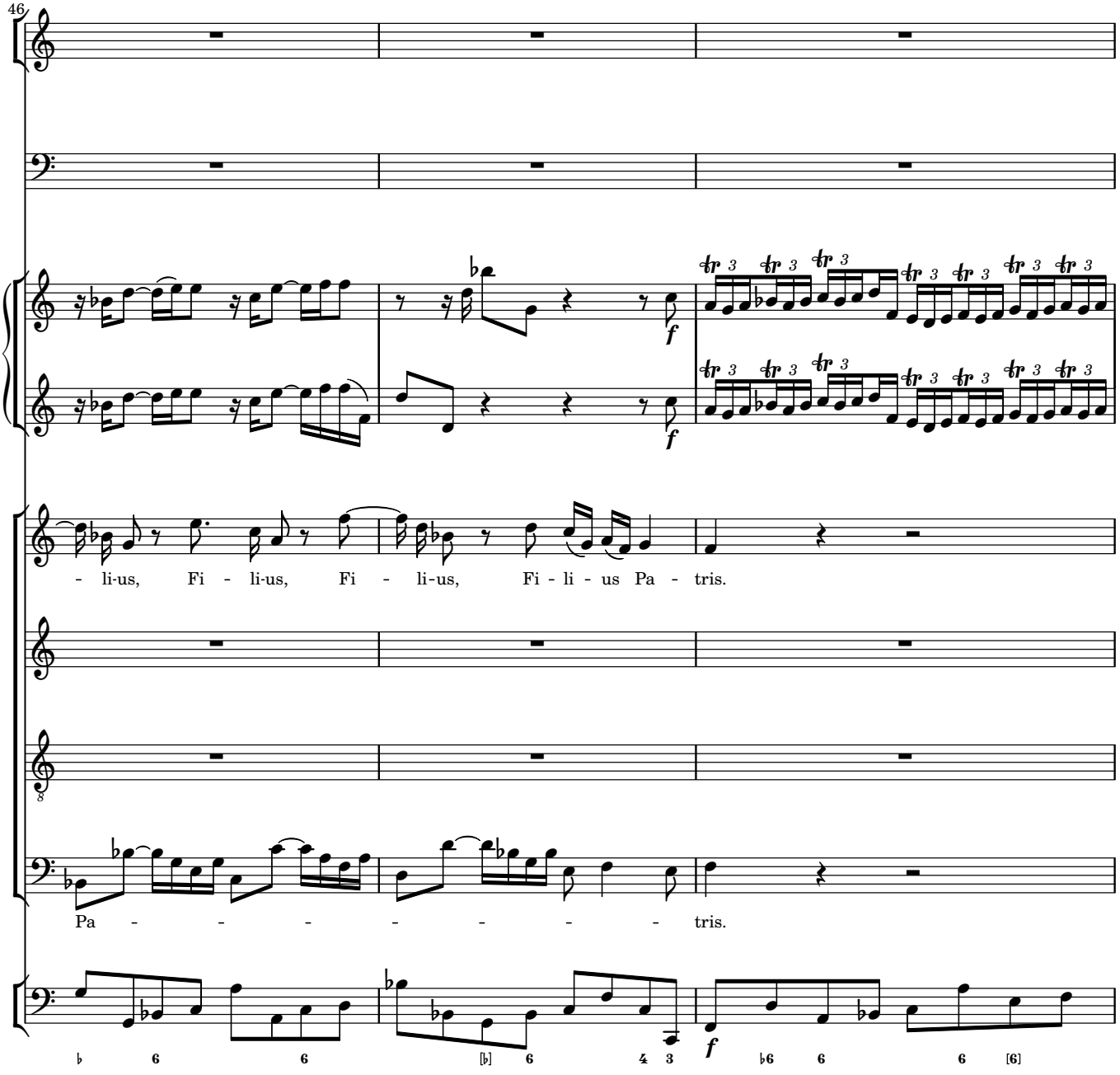
46
f
f
- li-us, Fi - li-us, Fi - li-us, Fi - li - us Pa - tris.
Pa - - - - - - - tris.
f

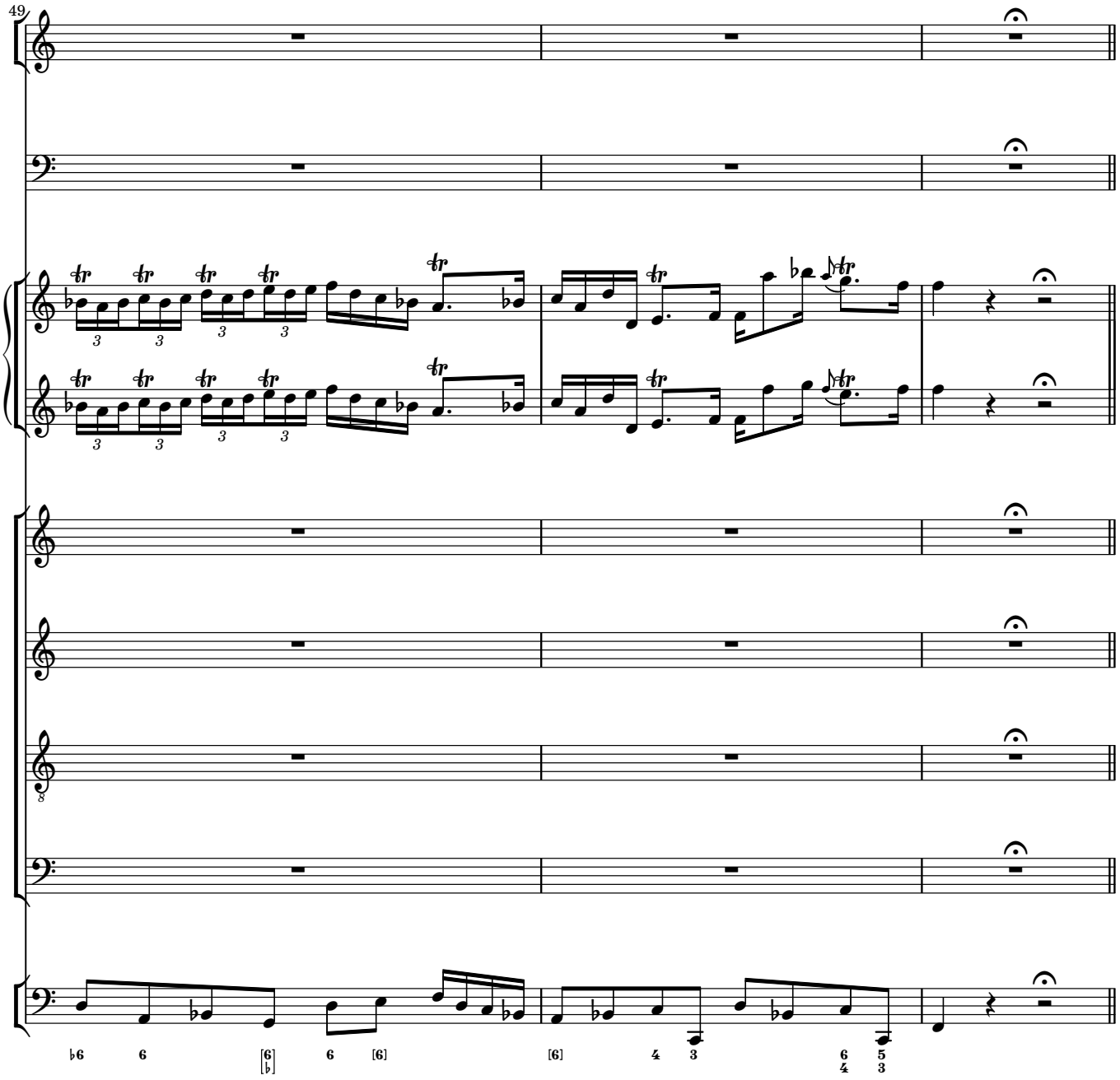
49
8
♭6
6
[6]
♭
6
[6]
[6]
4
3
6
4
5
3

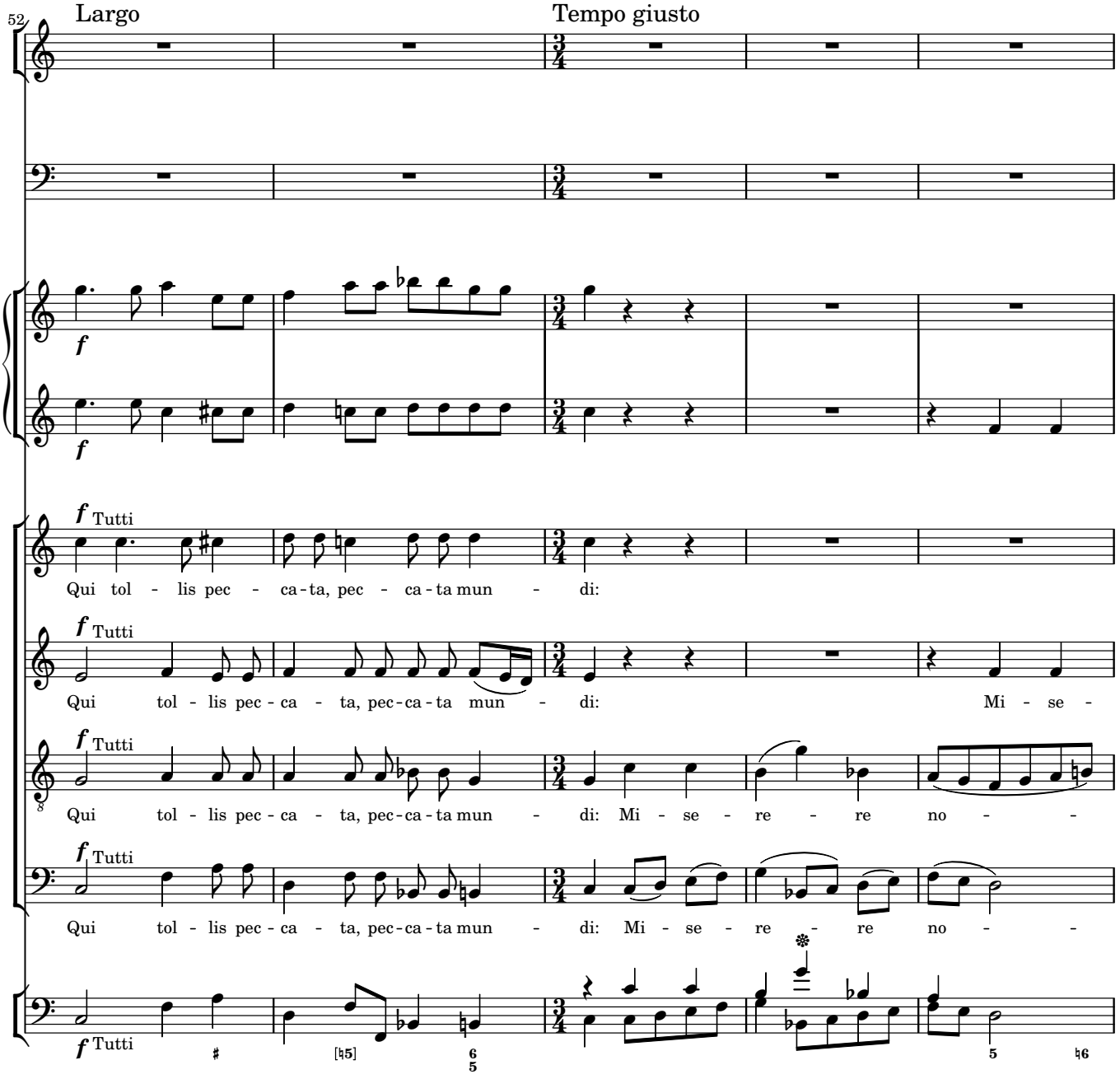
52
Largo
Tempo giusto
f
f Tutti
Qui tol - lis pec - ca - ta, pec - ca - ta mun - di:
Qui tol - lis pec - ca - ta, pec - ca - ta mun - di: Mi - se -
Qui tol - lis pec - ca - ta, pec - ca - ta mun - di: Mi - se - re - re no - -
Qui tol - lis pec - ca - ta, pec - ca - ta mun - di: Mi - se - re - re no - -

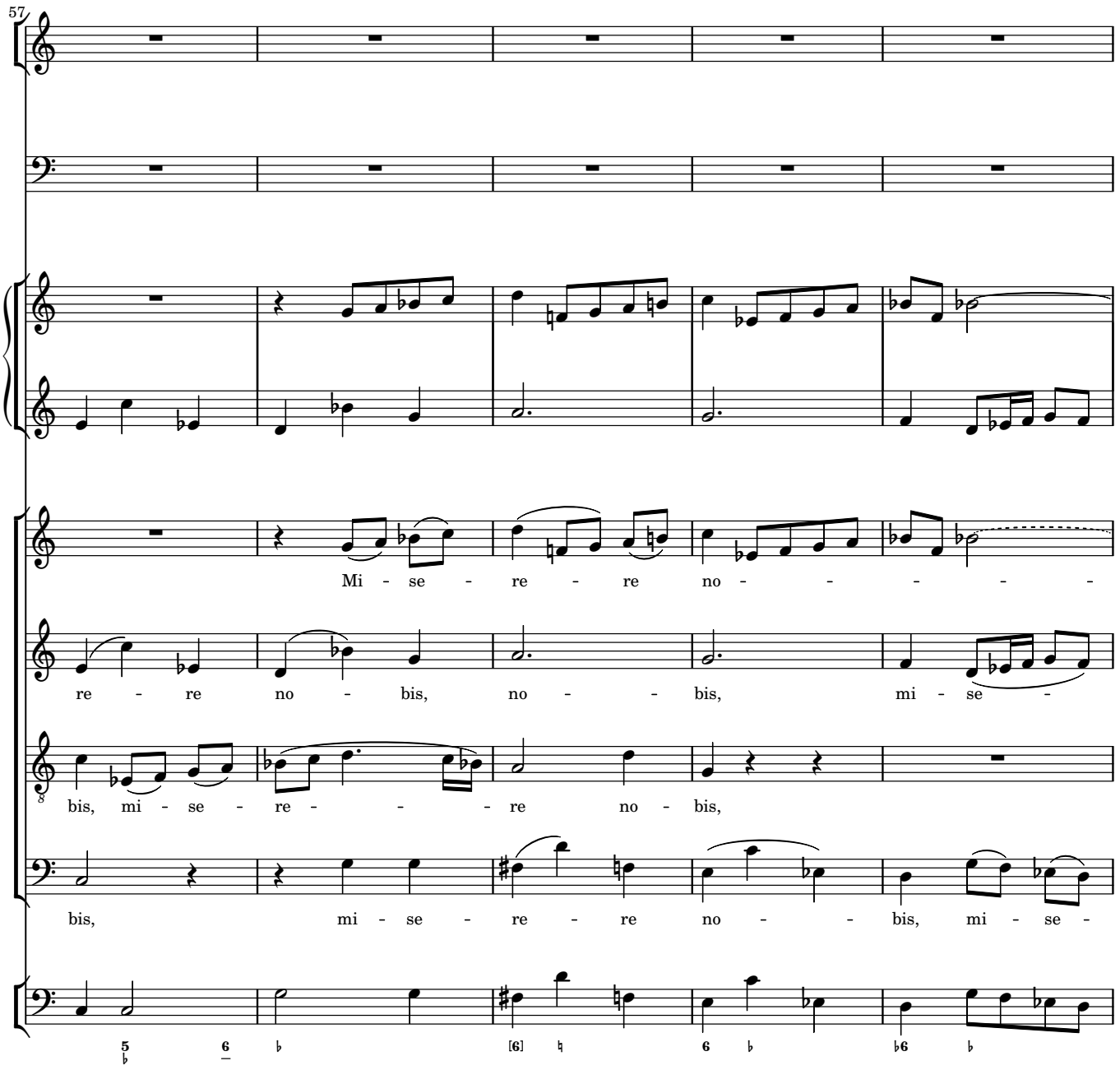
57
Mi - se - re - re no - - - - -
re - re no - bis, no - - bis, mi - se -
bis, mi - se - re - - - re no - bis,
bis, mi - se - re - re no - - bis, mi - se -

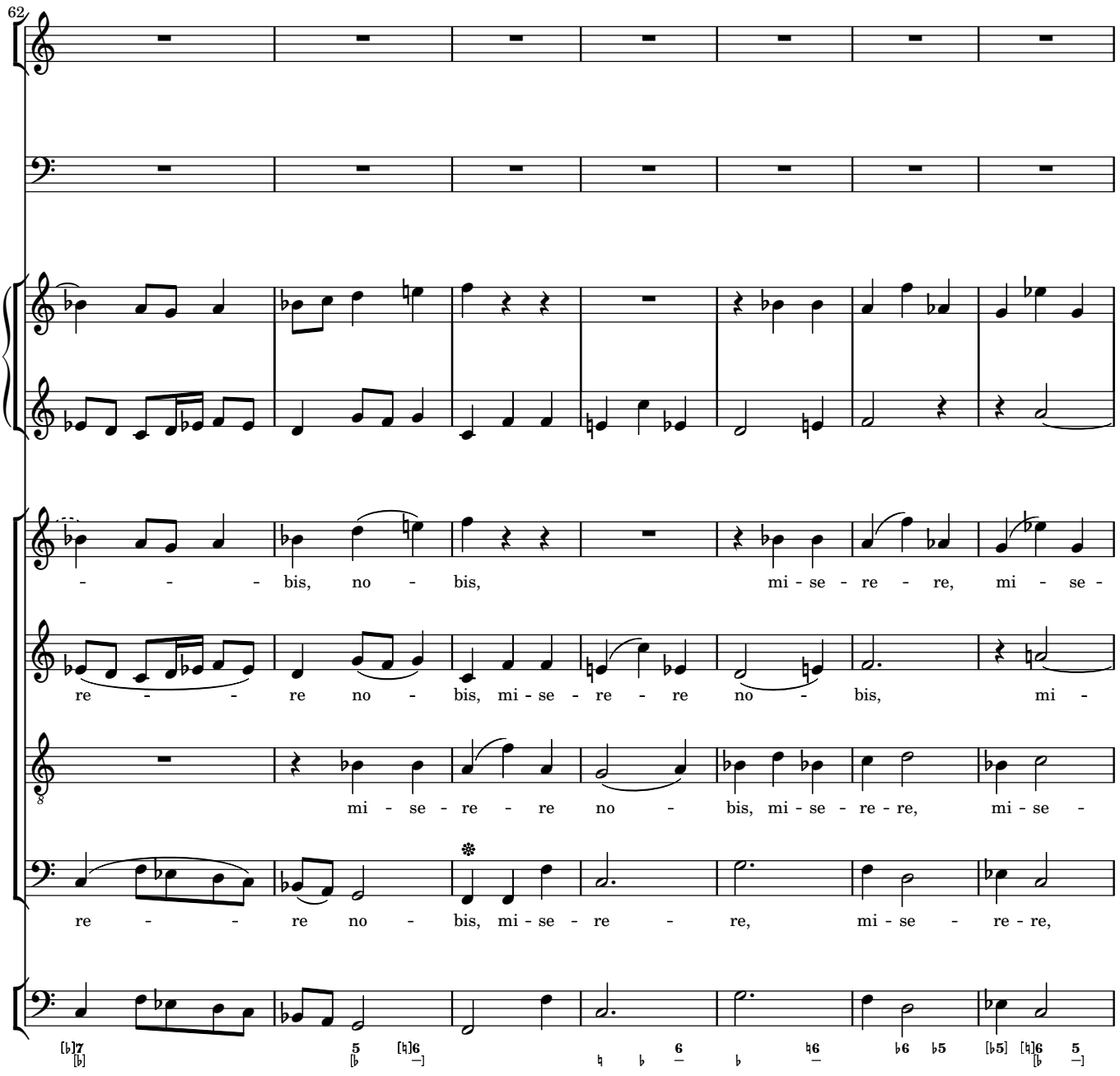
62
- - - bis, no - bis, mi - se - re - re, mi - se -
re - - - re no - bis, mi - se - re - re no - bis, mi -
mi - se - re - re no - bis, mi - se - re - re, mi - se -
re - - - re no - bis, mi - se - re - re, mi - se - re - re,

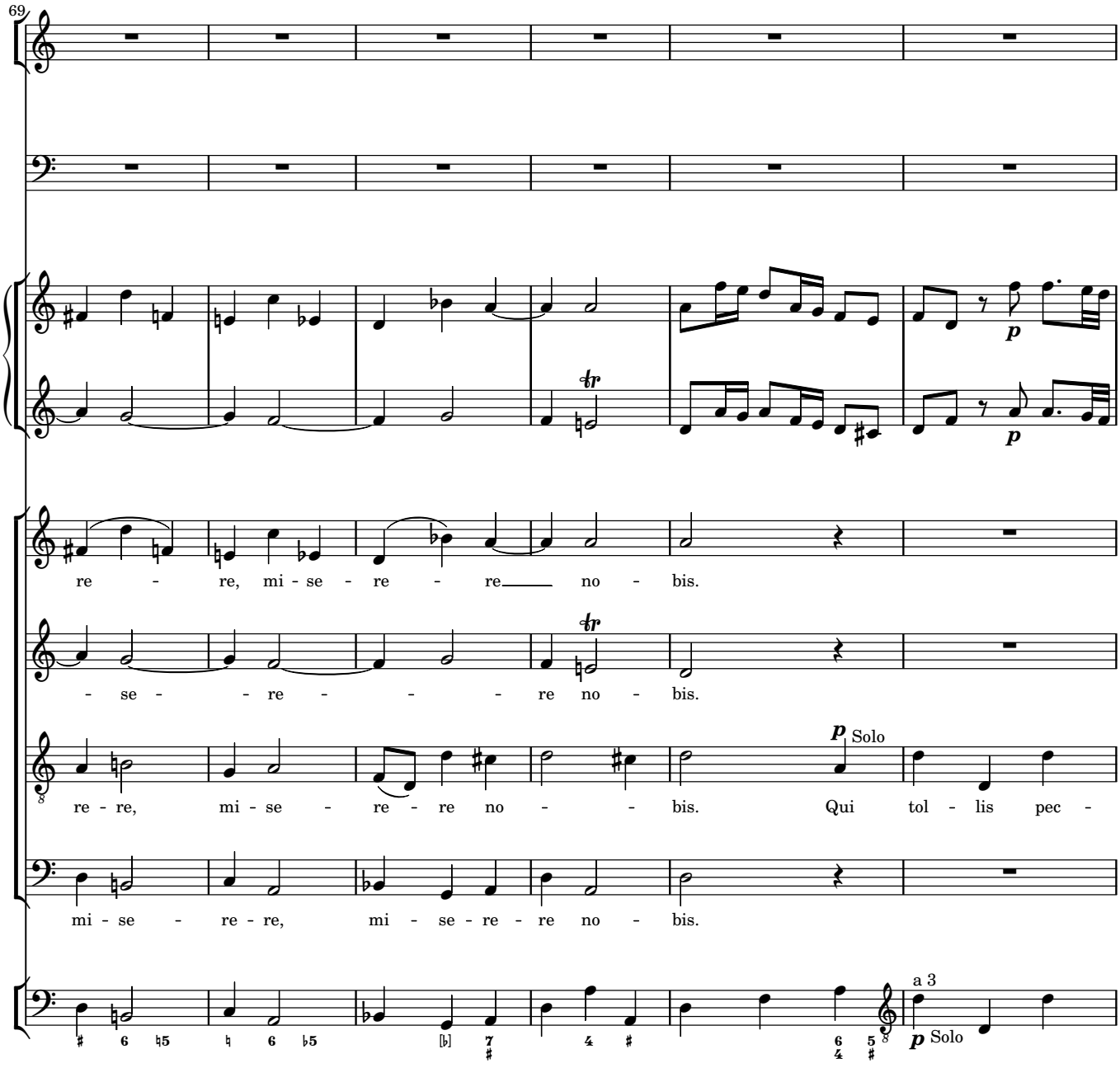
69
re - re, mi - se - re - re no - bis.
- se - - re - - - re no - bis.
re - re, mi - se - re - re no - bis. Qui tol - lis pec -
mi - se - re - re, mi - se - re - re no - bis.
p Solo
a 3
p Solo

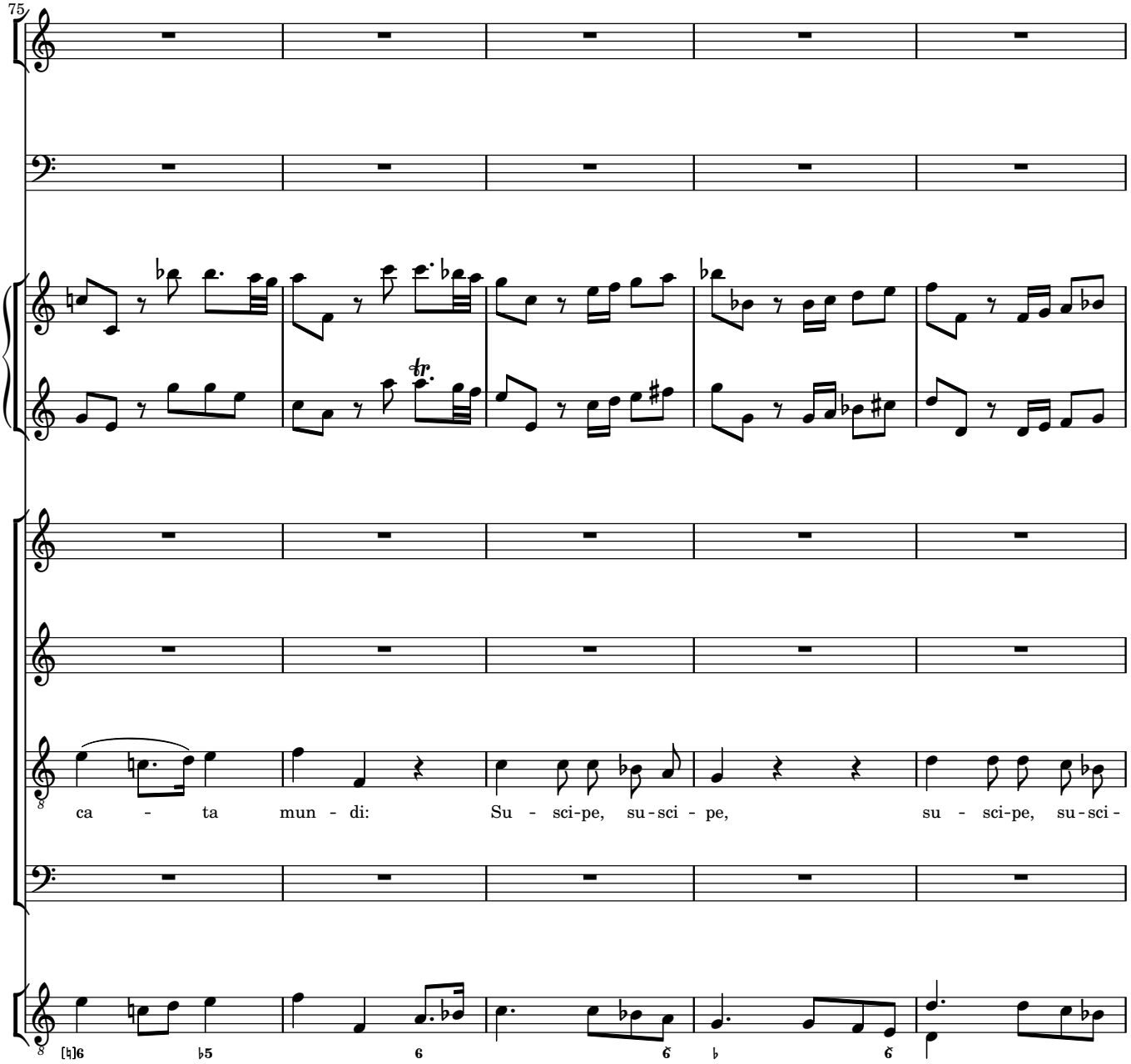
75
ca - ta mun - di: Su - sci-pe, su-sci - pe, su - sci-pe, su-sci -

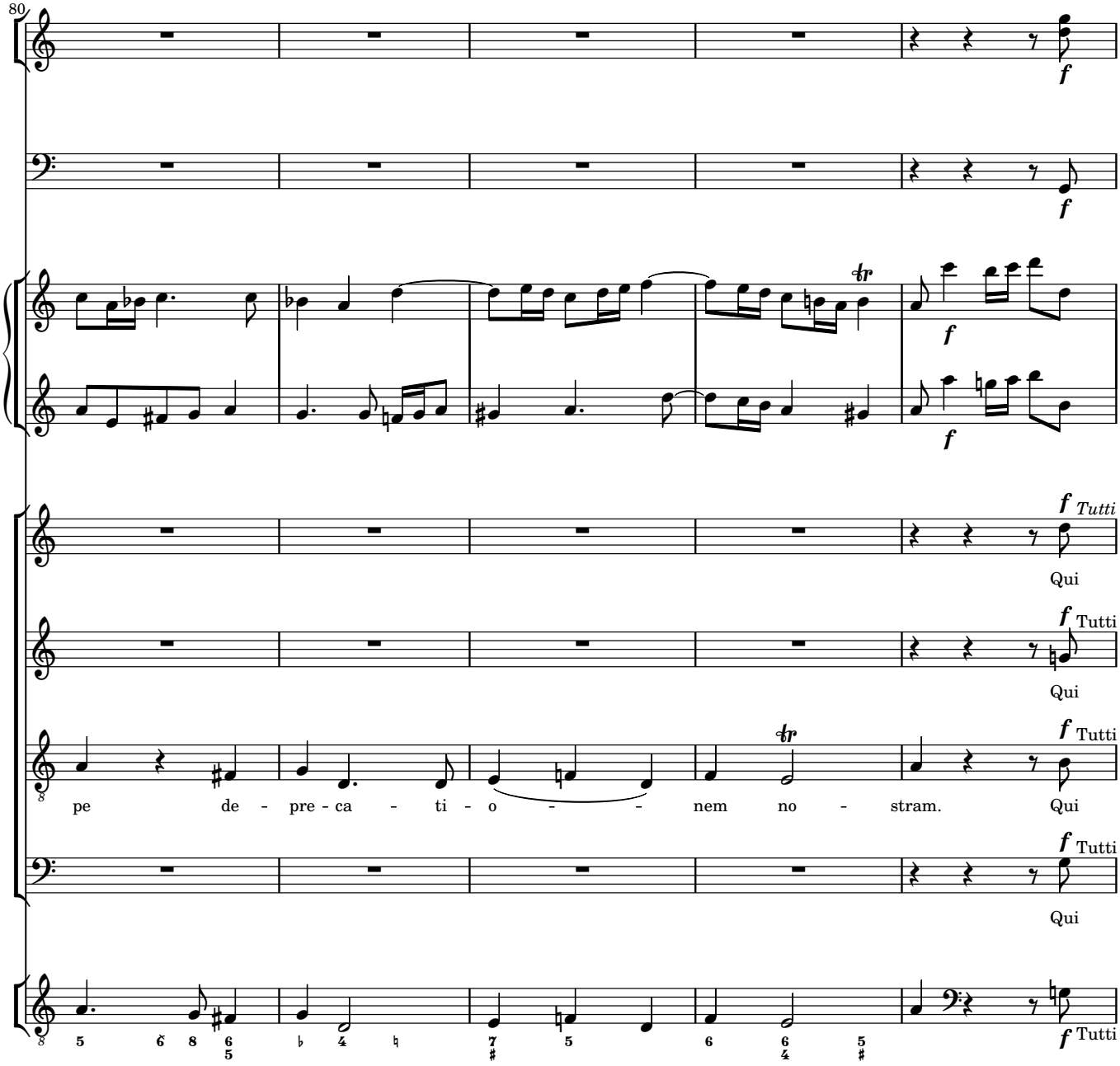
80
f
Tutti
Qui
pe de - pre - ca - ti - o - - nem no - stram. Qui

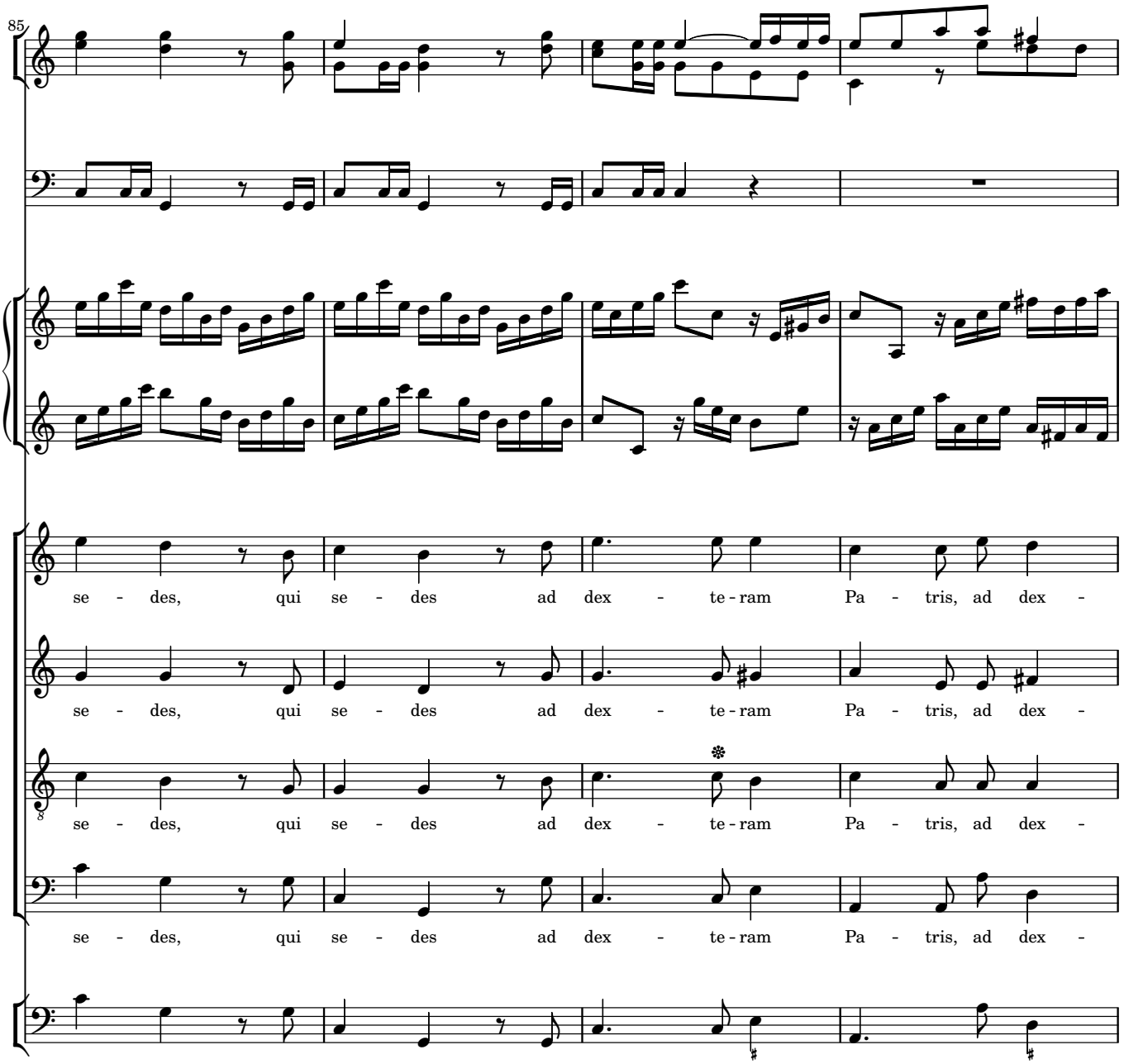
85
se - des, qui se - des ad dex - te - ram Pa - tris, ad dex -
se - des, qui se - des ad dex - te - ram Pa - tris, ad dex -
se - des, qui se - des ad dex - te - ram Pa - tris, ad dex -
se - des, qui se - des ad dex - te - ram Pa - tris, ad dex -

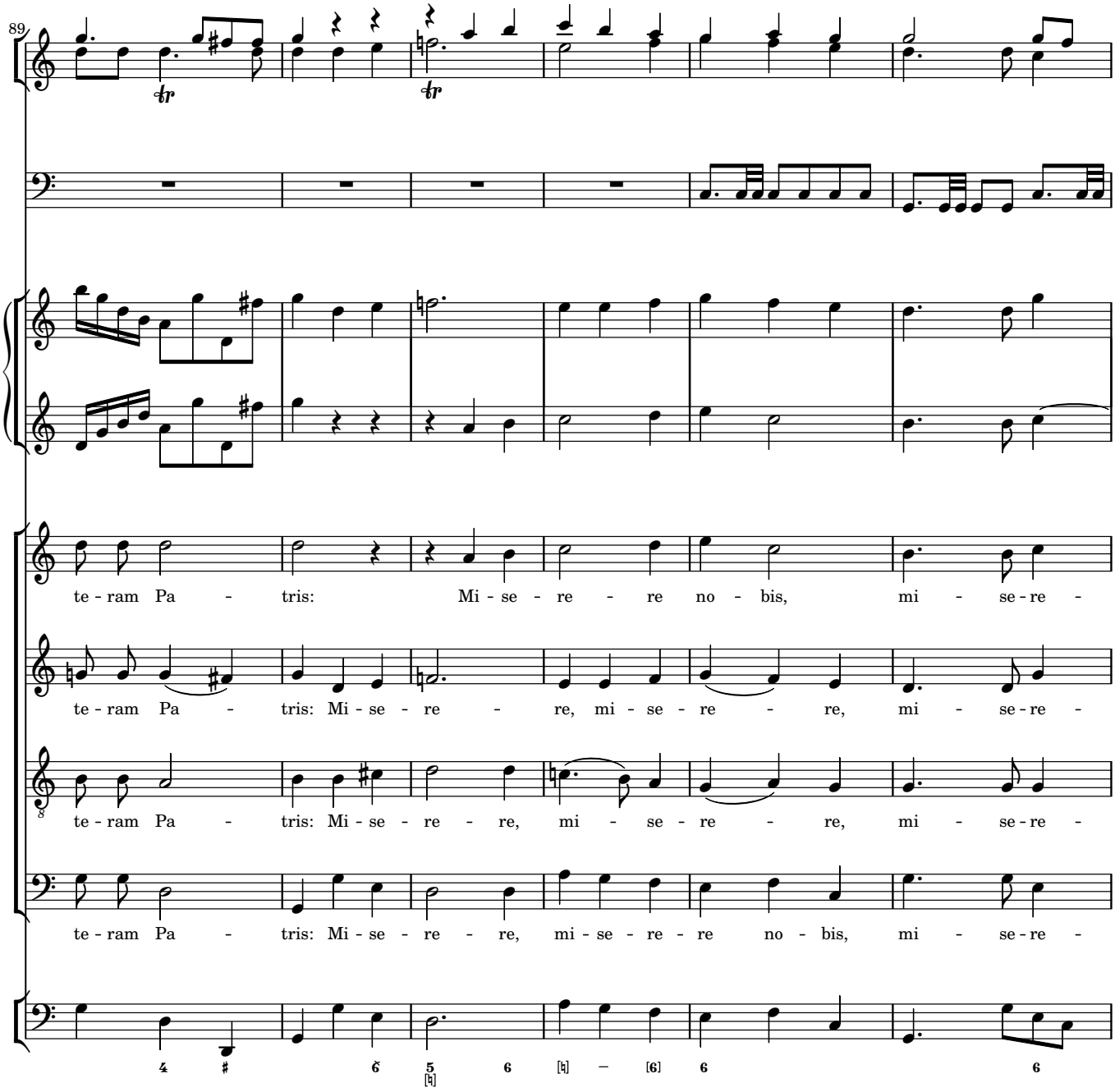
89
te - ram Pa - tris: Mi - se - re - re no - bis, mi - se - re -
te - ram Pa - tris: Mi - se - re - re, mi - se - re - re, mi - se - re -
te - ram Pa - tris: Mi - se - re - re, mi - se - re - re, mi - se - re -
te - ram Pa - tris: Mi - se - re - re, mi - se - re - re no - bis, mi - se - re -

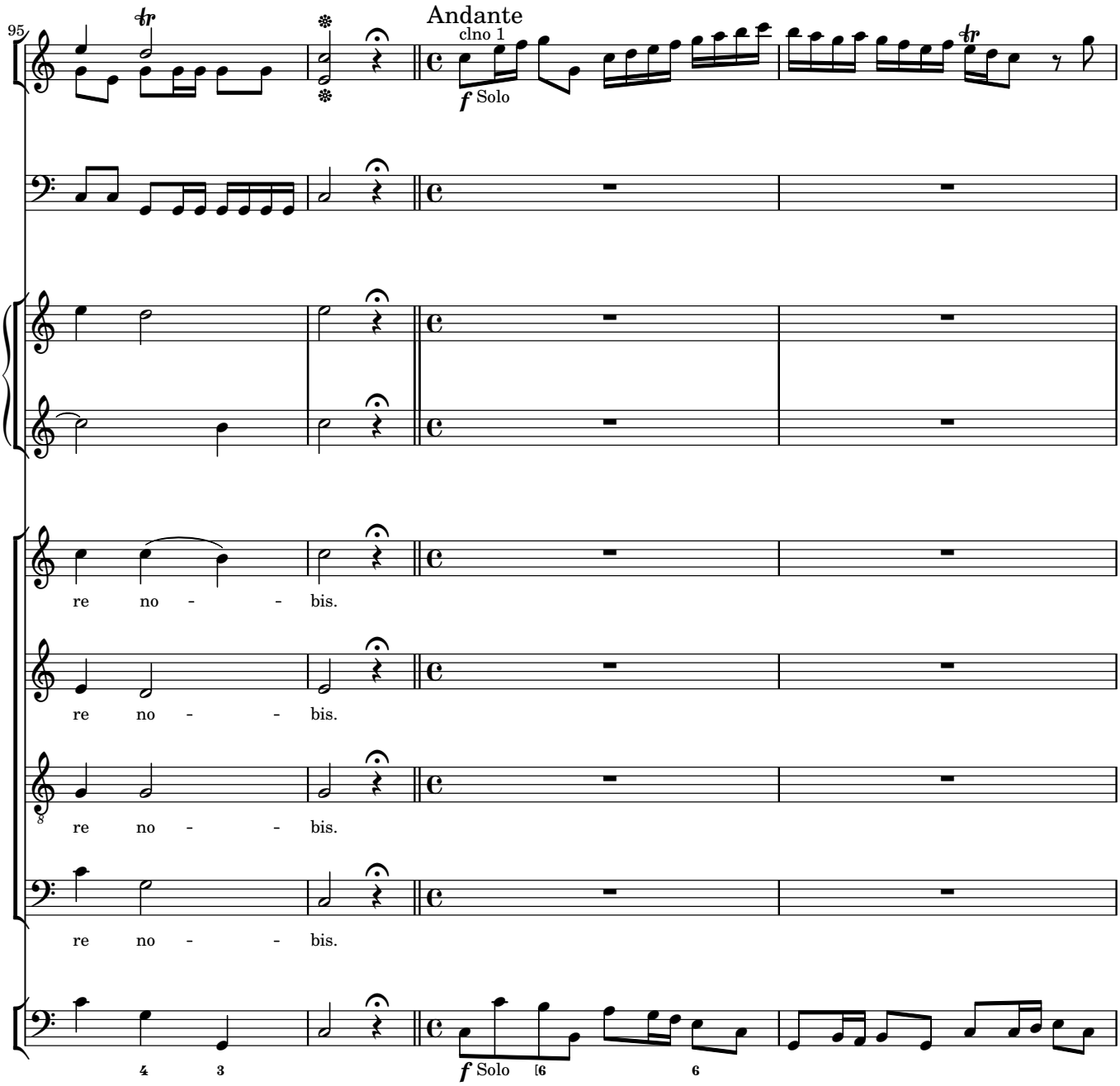
95
Andante
clno 1
f Solo
re no - - bis.
re no - - bis.
re no - - bis.
re no - - bis.
f Solo

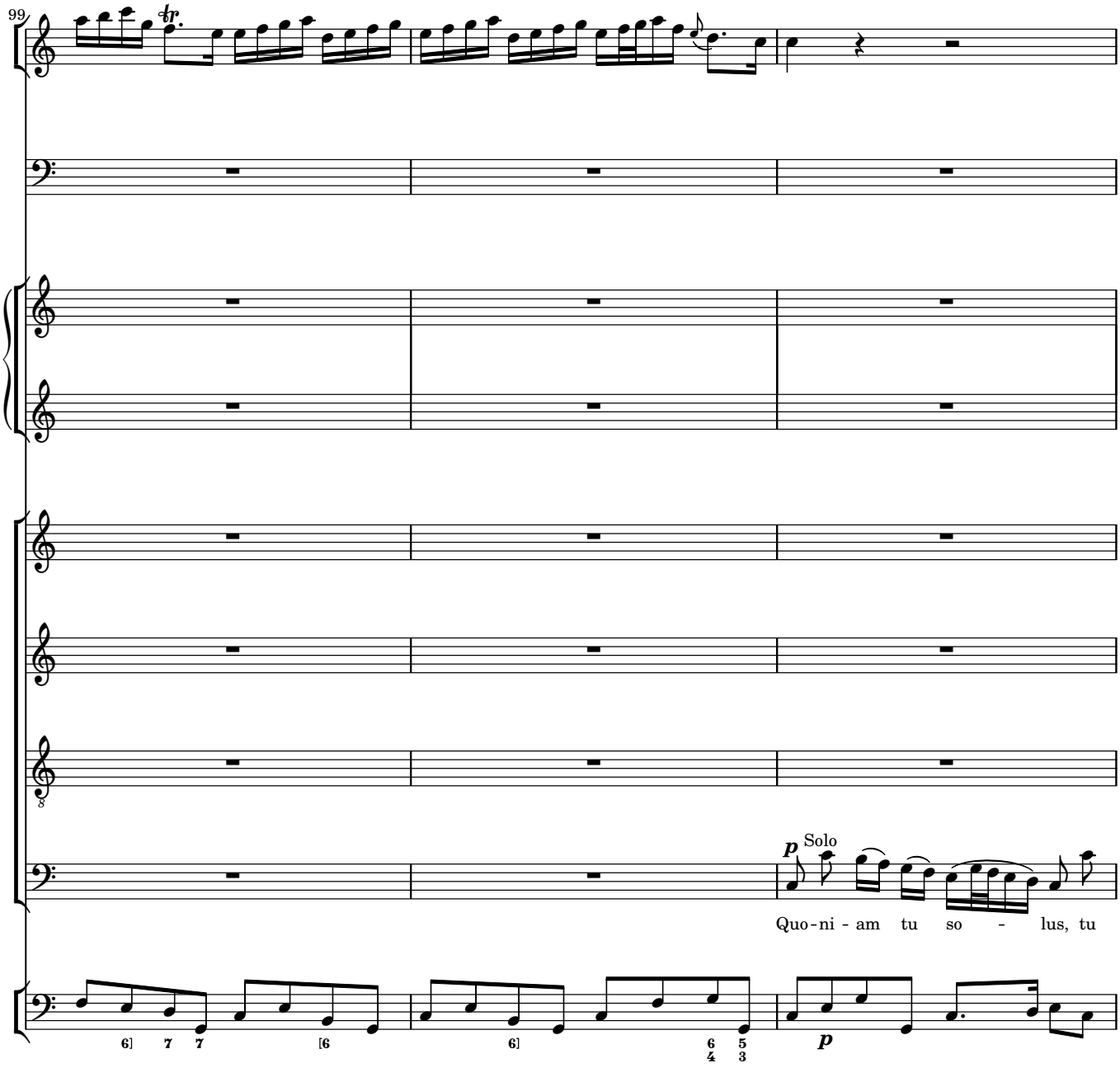
99
tr.
p
Solo
Quo-ni - am tu so - lus, tu
6] 7 7
[6
6]
6 5
4 3
p

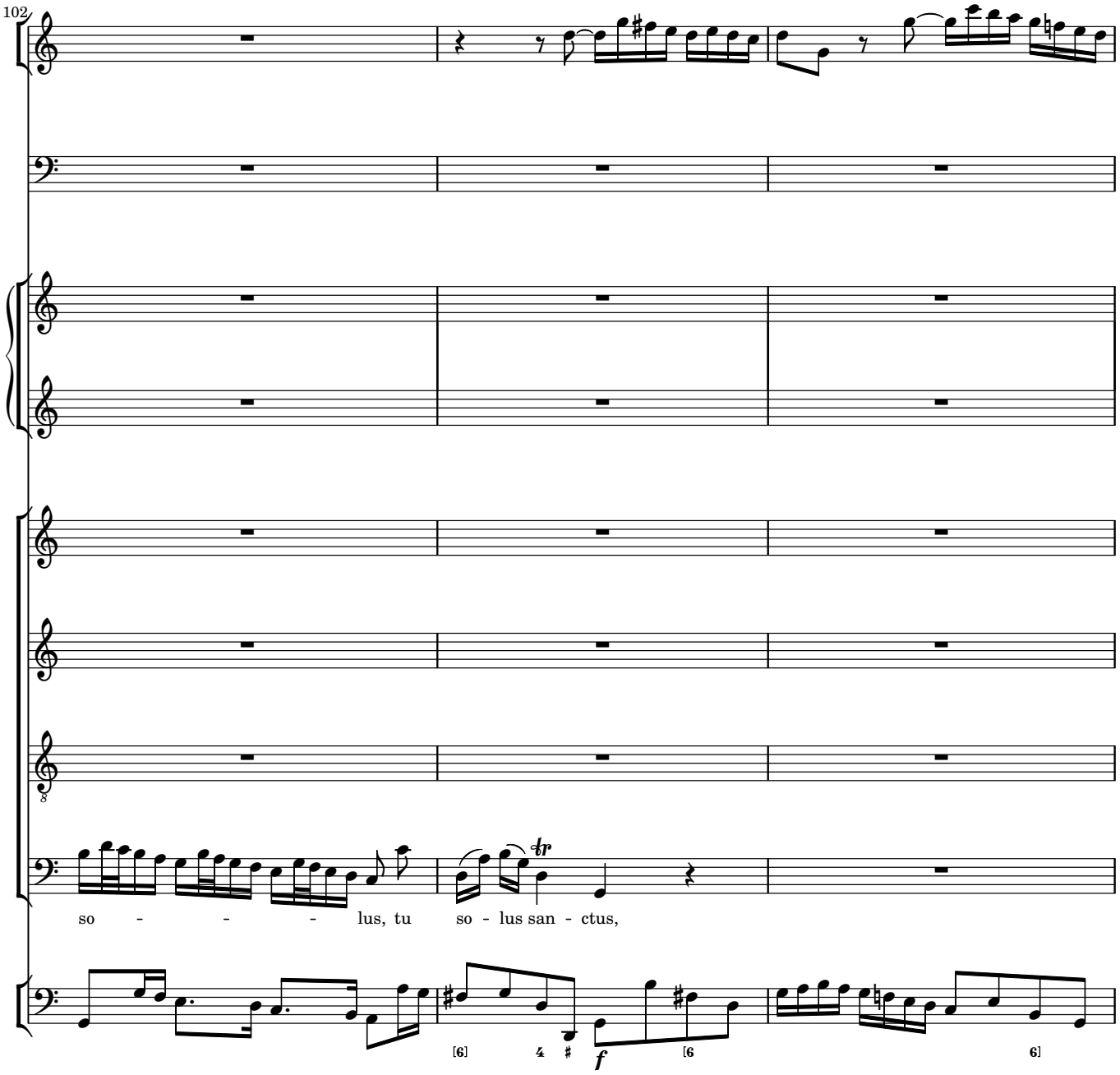
102
so - - - - lus, tu
so - lus san - ctus,
f

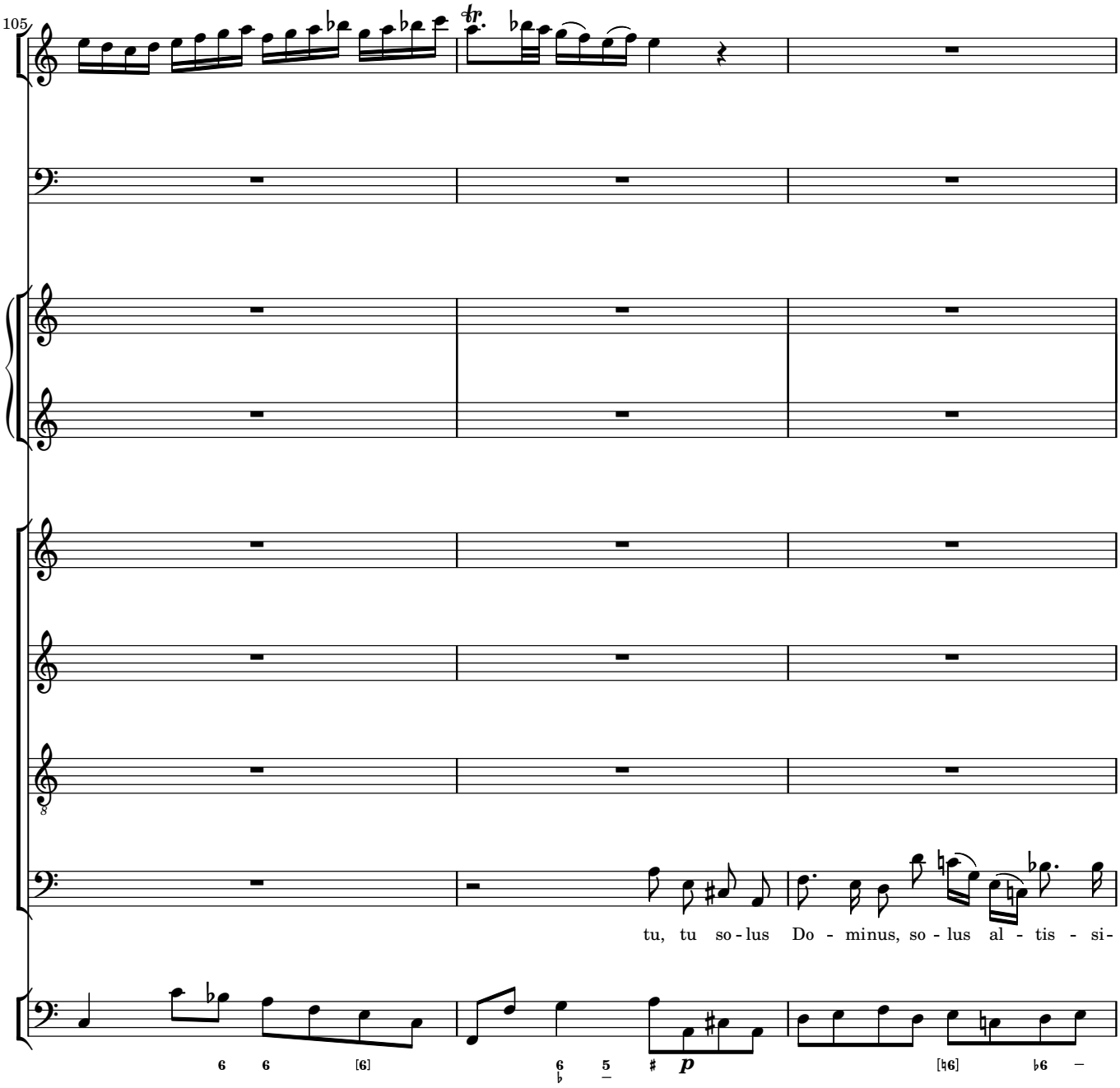
105
tr.
tu, tu so - lus Do - minus, so - lus al - tis - si-
p

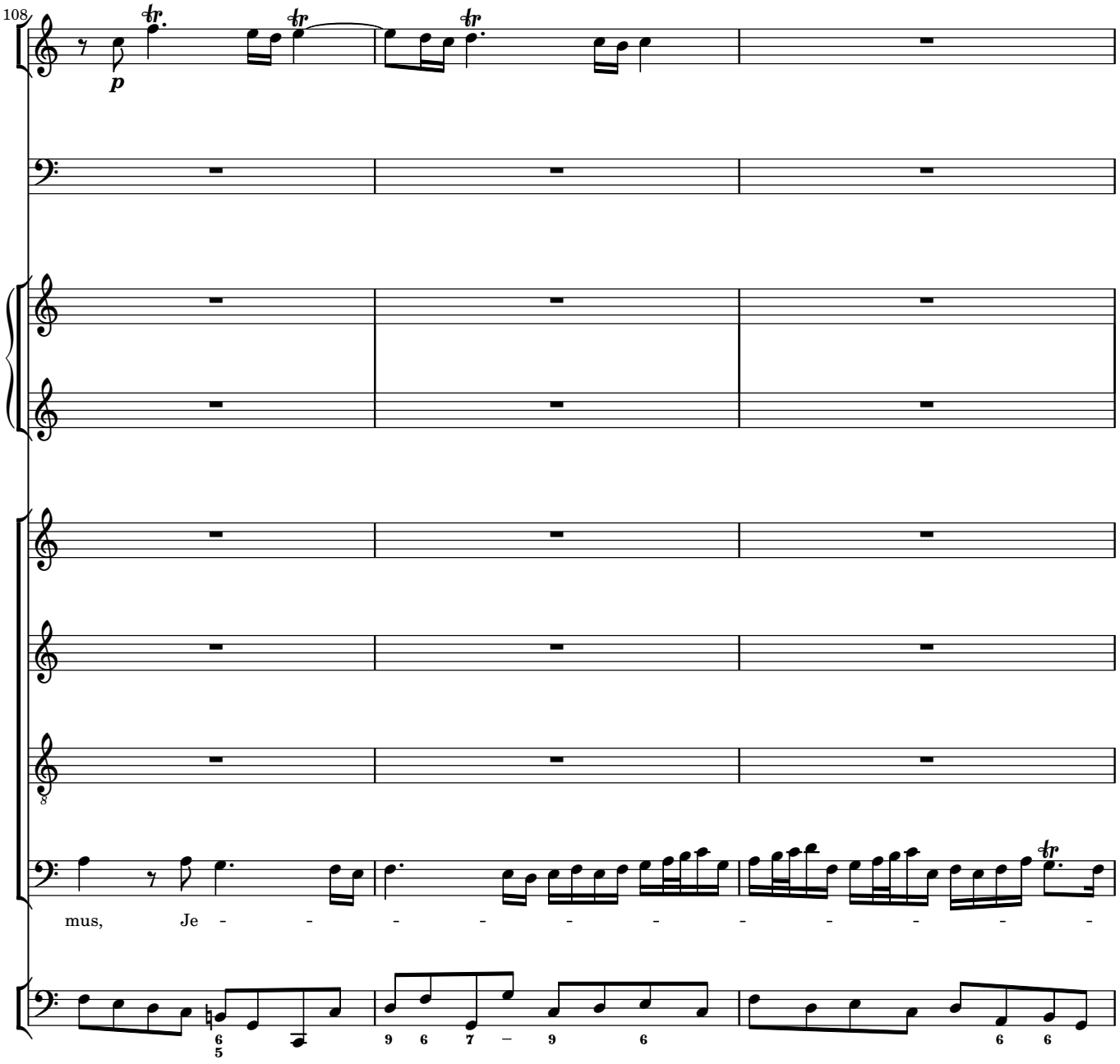
108
p
mus, Je - - - - - - - - - - -

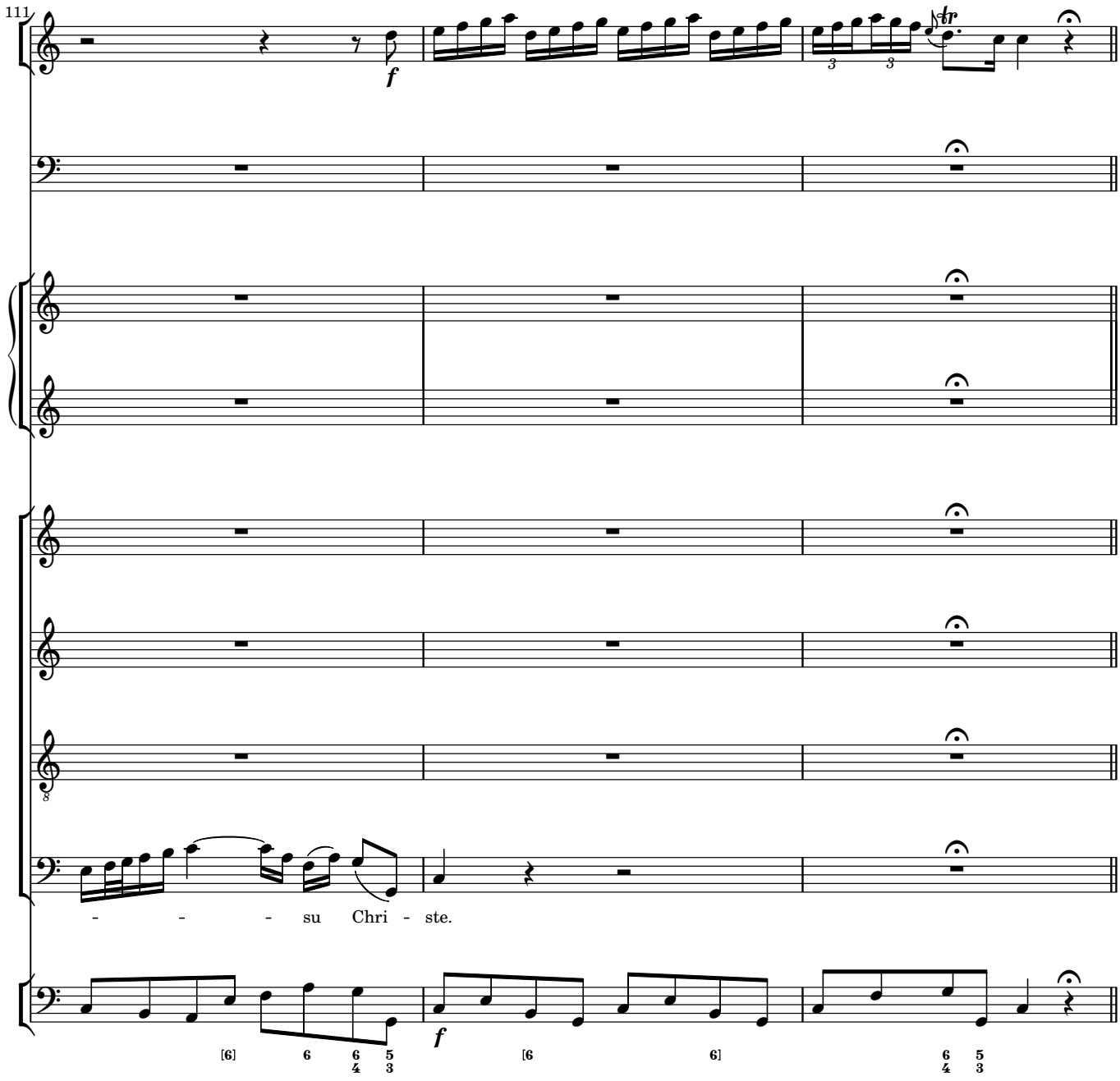
111
f
- - - su Chri - ste.
f

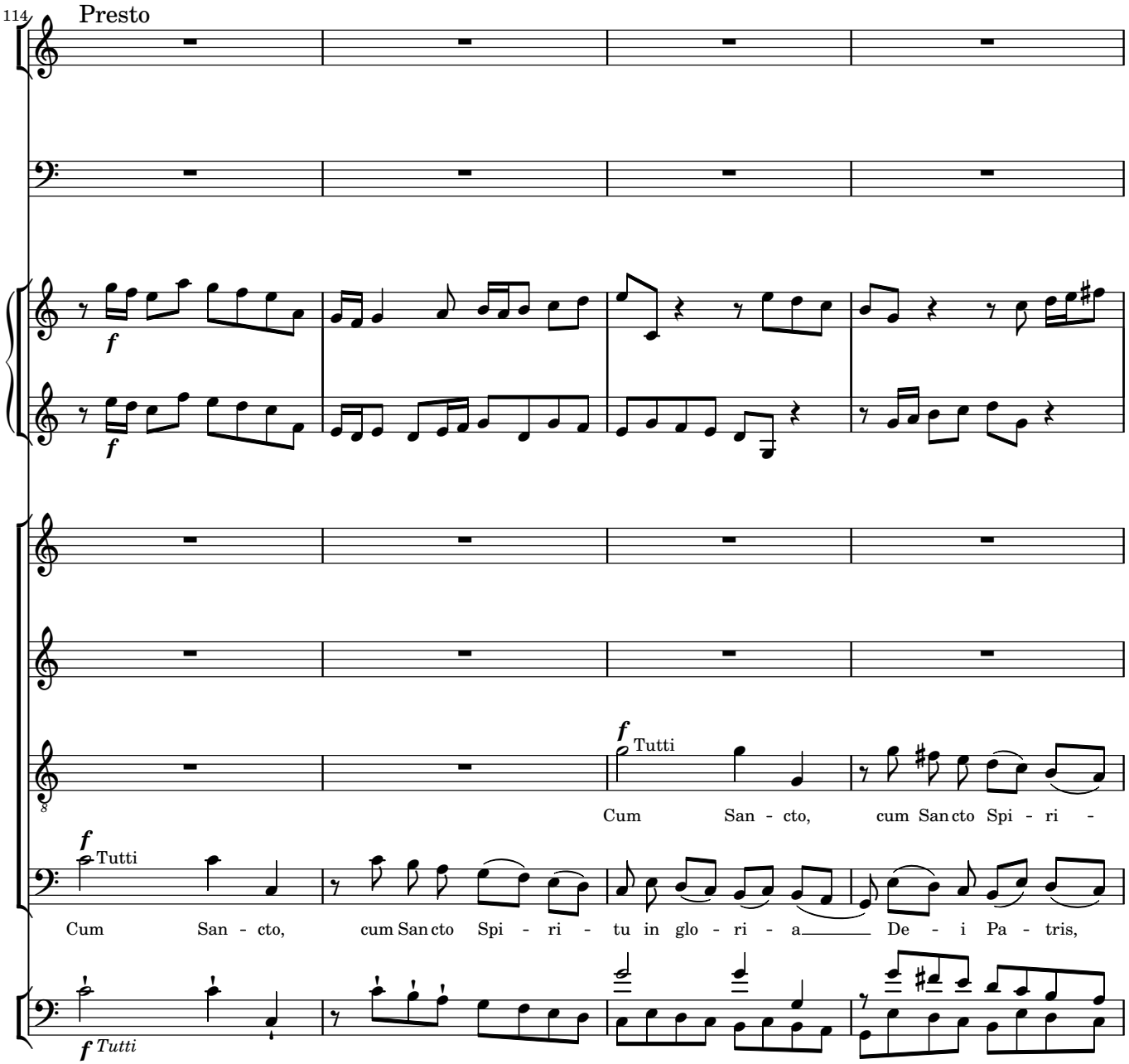
114
Presto
f
f
f Tutti
Cum San - cto, cum San cto Spi - ri -
f Tutti
Cum San - cto, cum San cto Spi - ri - tu in glo - ri - a De - i Pa - tris,
f Tutti

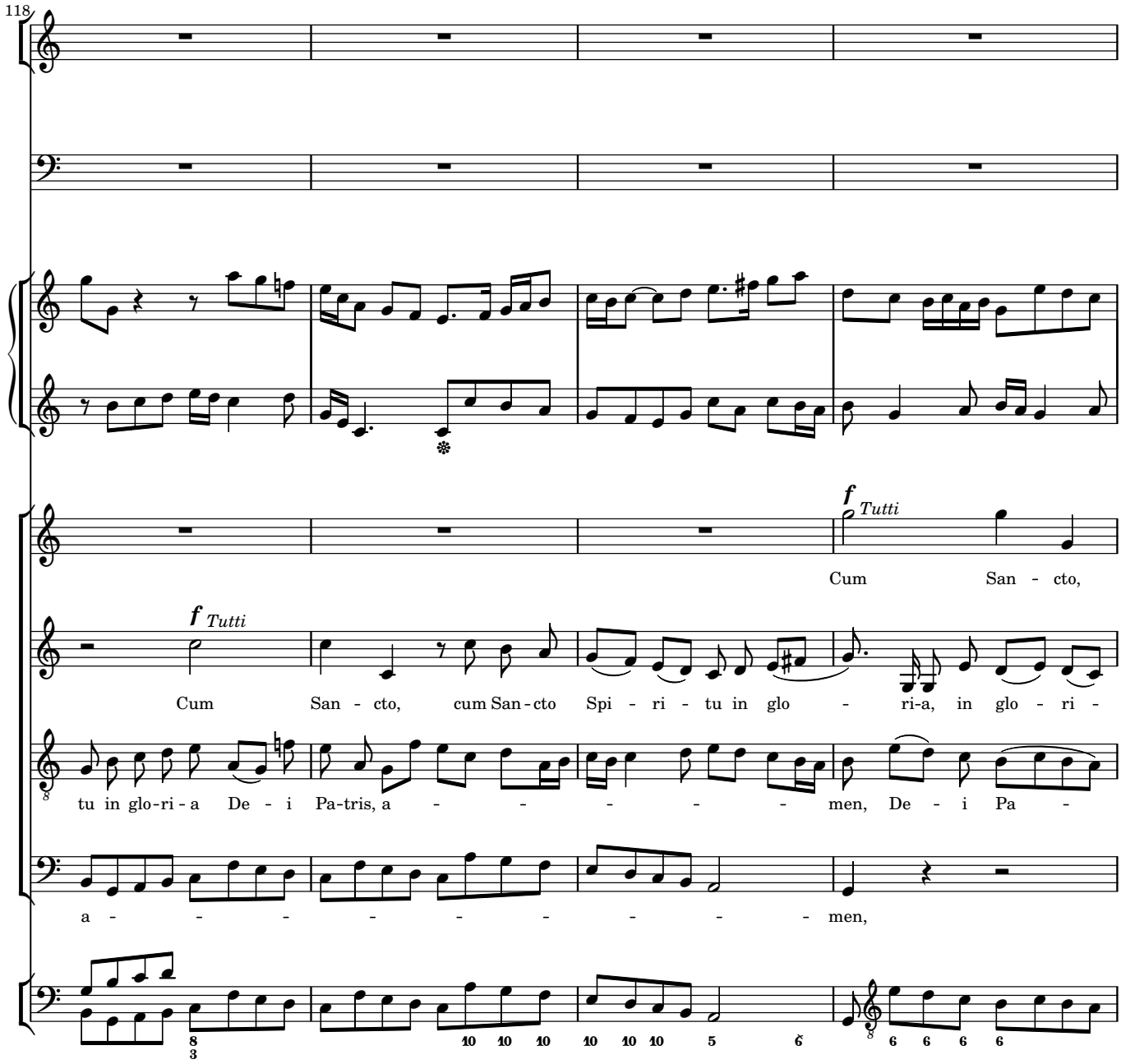
118
f Tutti
Cum San - cto,
f Tutti
Cum San - cto, cum San - cto Spi - ri - tu in glo - ri-a, in glo - ri -
tu in glo-ri - a De - i Pa-tris, a - - - - - - men, De - i Pa -
a - - - - - - - - - men,

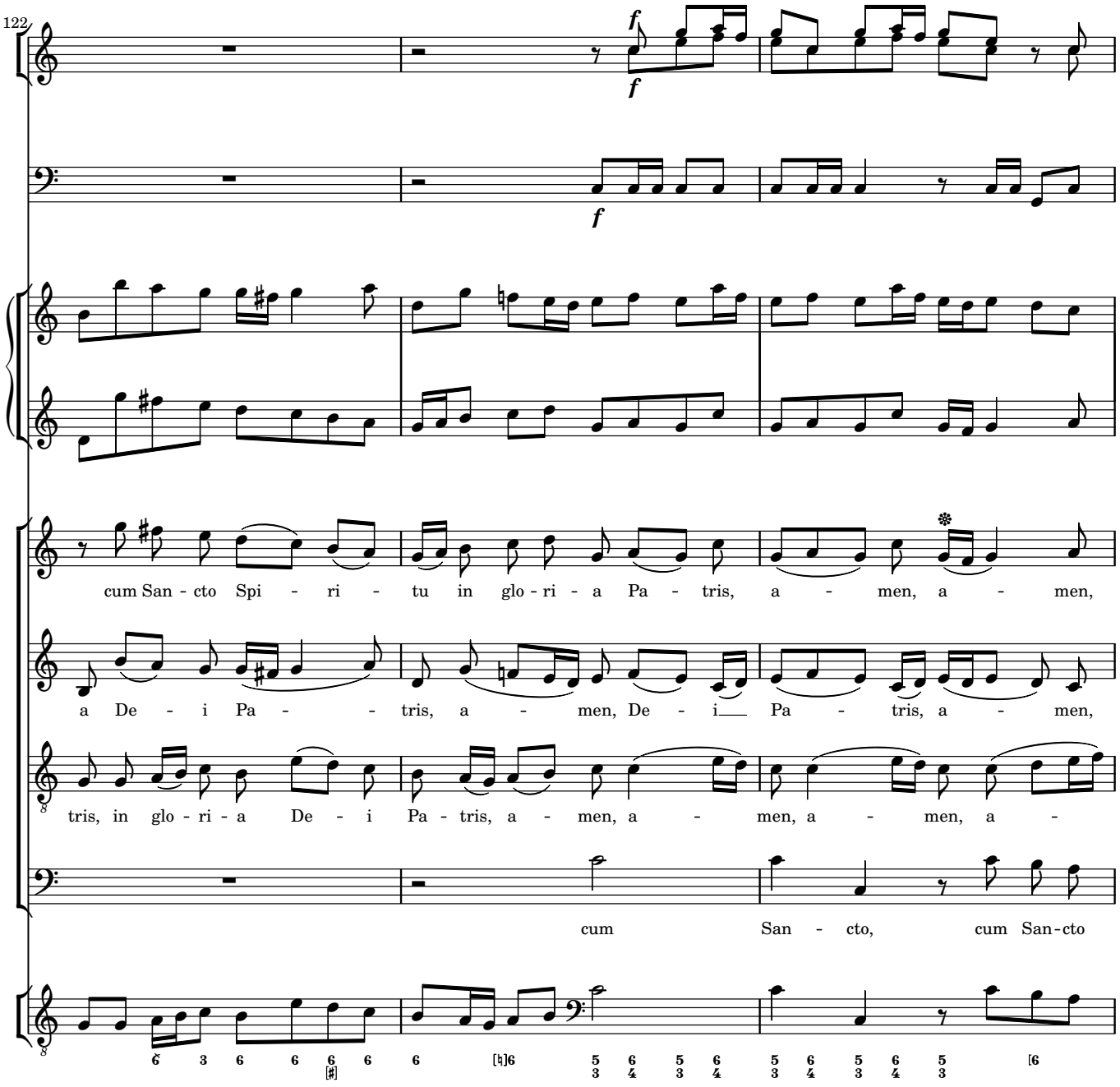
122
cum San - cto Spi - ri - tu in glo - ri - a Pa - tris, a - men, a - men,
a De - i Pa - tris, a - men, De - i Pa - tris, a - men,
tris, in glo - ri - a De - i Pa - tris, a - men, a - men, a - men, a -
cum San - cto, cum San - cto

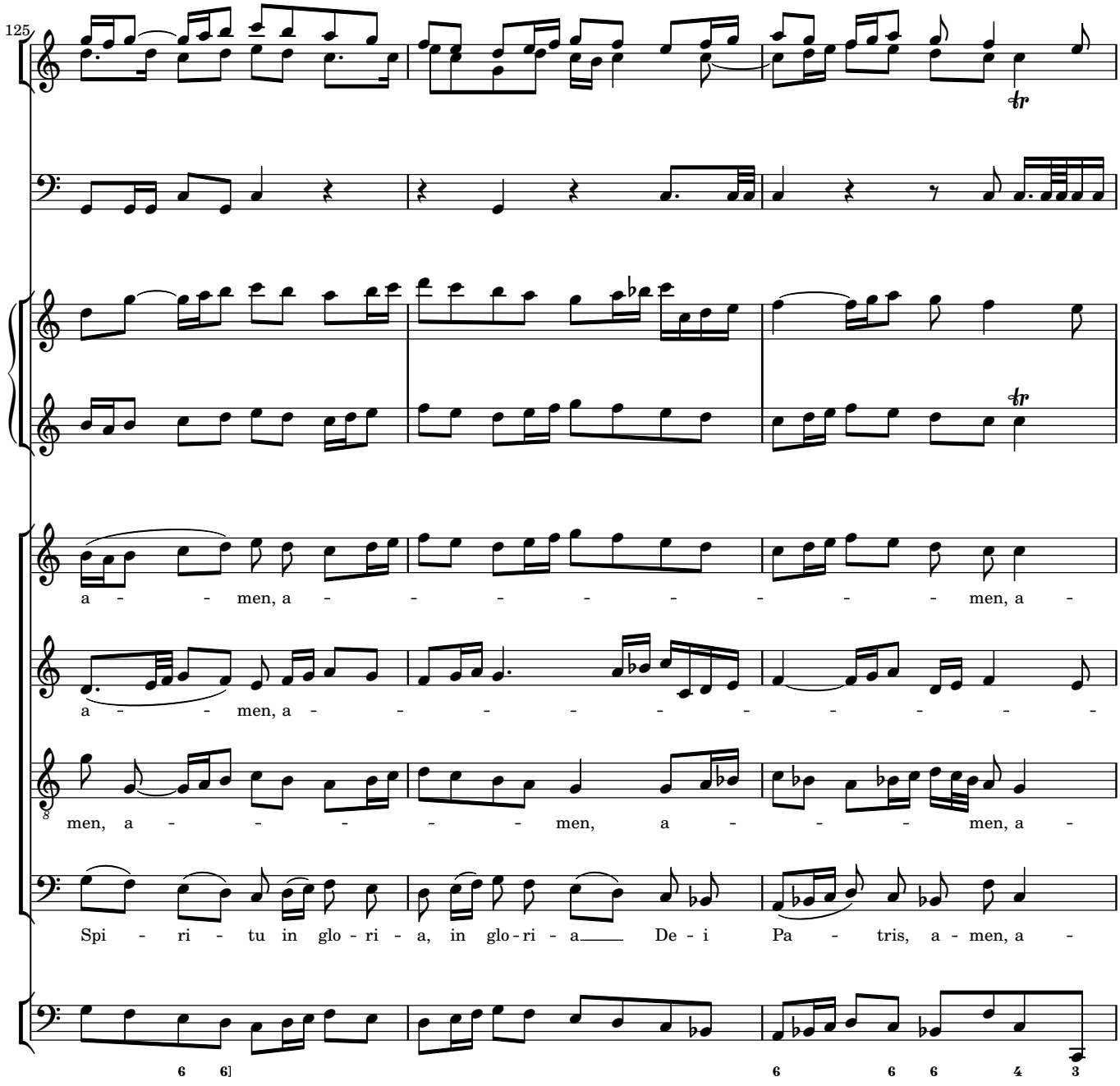
125
a - - - men, a - - - - - - - - men, a -
a - - - men, a - - - - - - - - - -
men, a - - - - - men, a - - - men, a -
Spi - ri - tu in glo - ri - a, in glo - ri - a De - i Pa - tris, a - men, a -

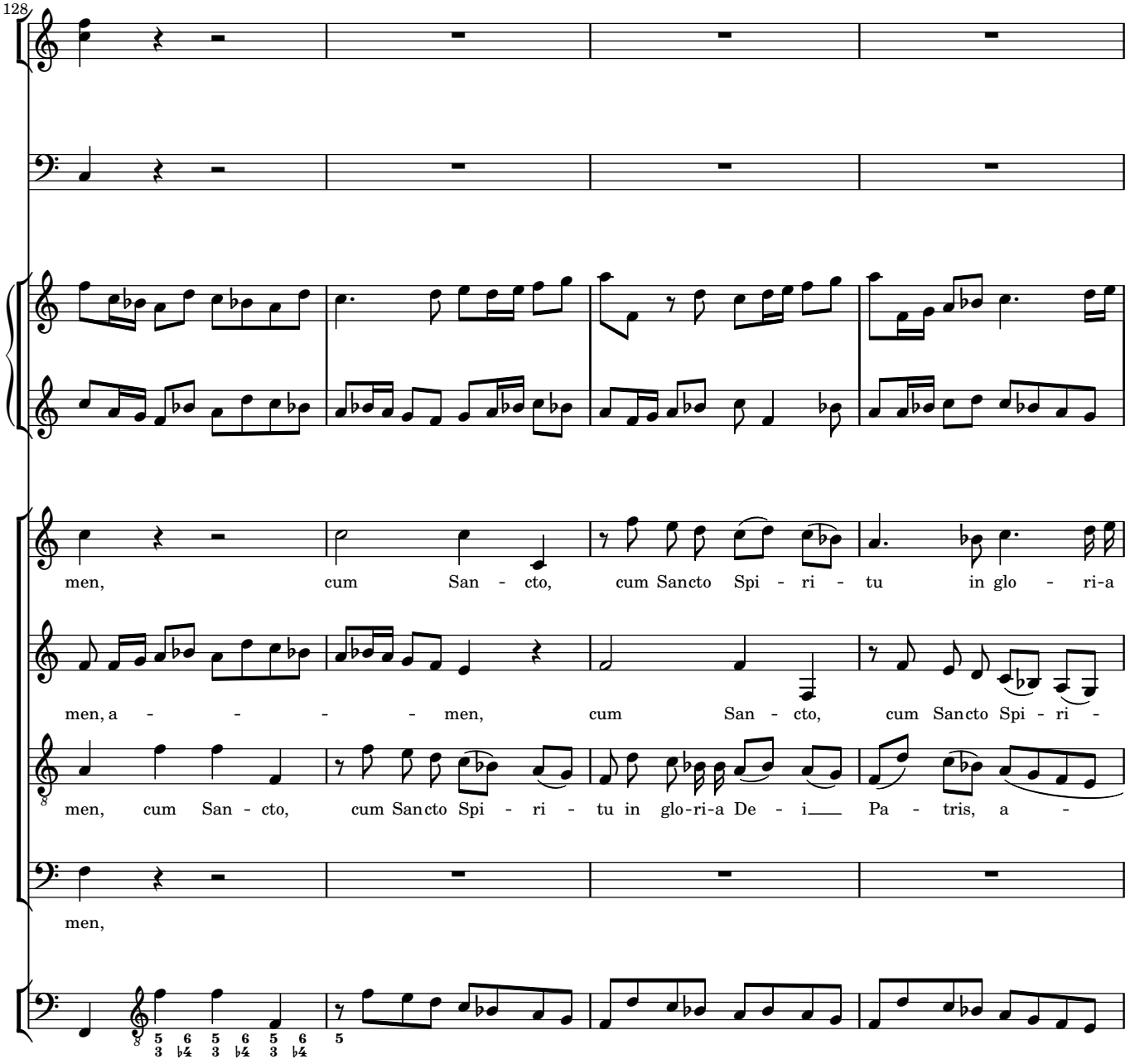
128
men, cum San - cto, cum Sancto Spi - ri - tu in glo - ri-a
men, a - - - - - men, cum San - cto, cum Sancto Spi - ri -
men, cum San - cto, cum Sancto Spi - ri - tu in glo-ri-a De - i Pa - tris, a -
men,

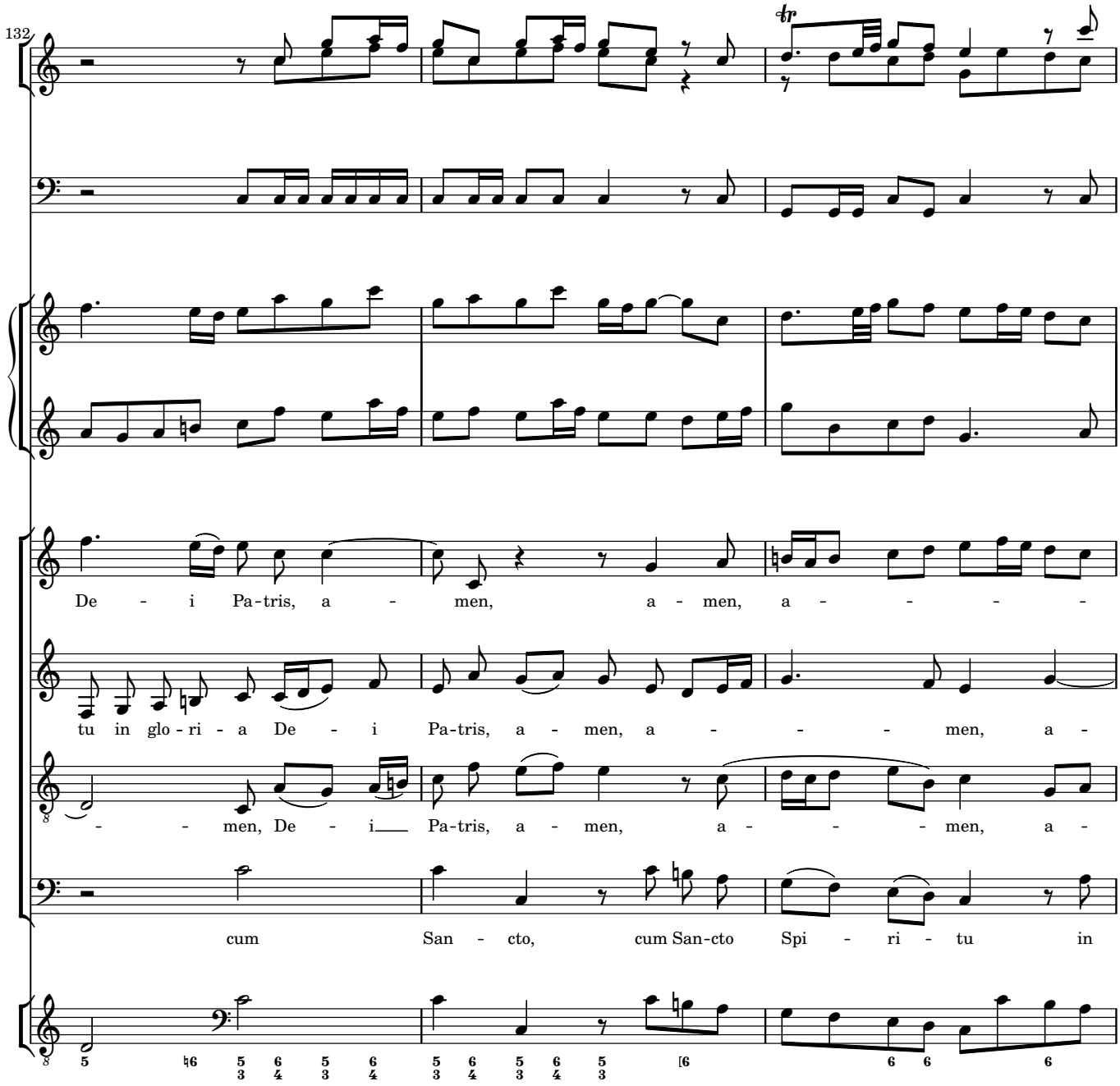
132
De - i Pa-tris, a - men, a - men, a - - - -
tu in glo - ri - a De - i Pa-tris, a - men, a - - - men, a -
- - men, De - i Pa-tris, a - men, a - - - men, a -
cum San - cto, cum San-cto Spi - ri - tu in

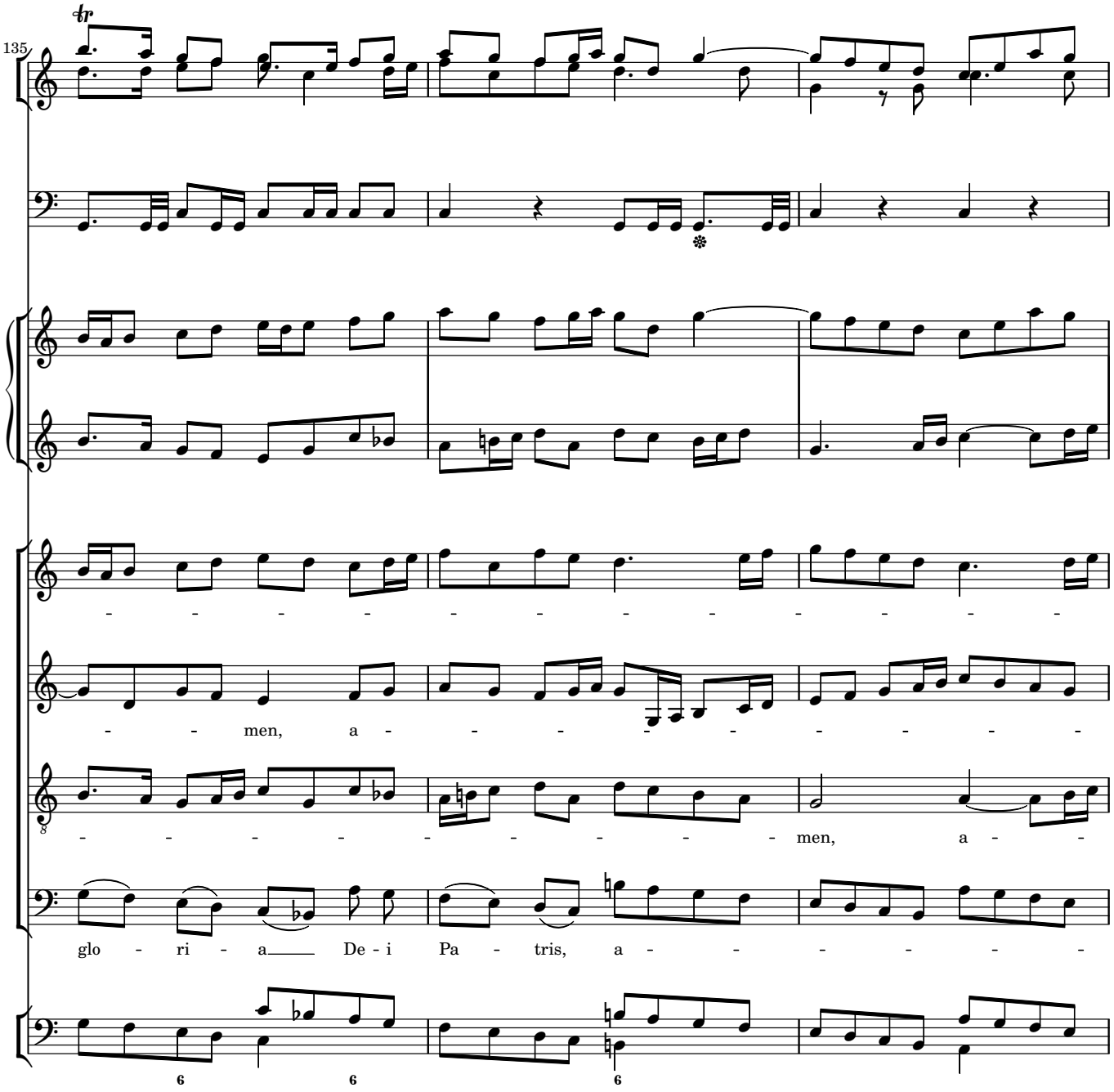
135
men, a
men, a
glo - ri - a De - i Pa - tris, a

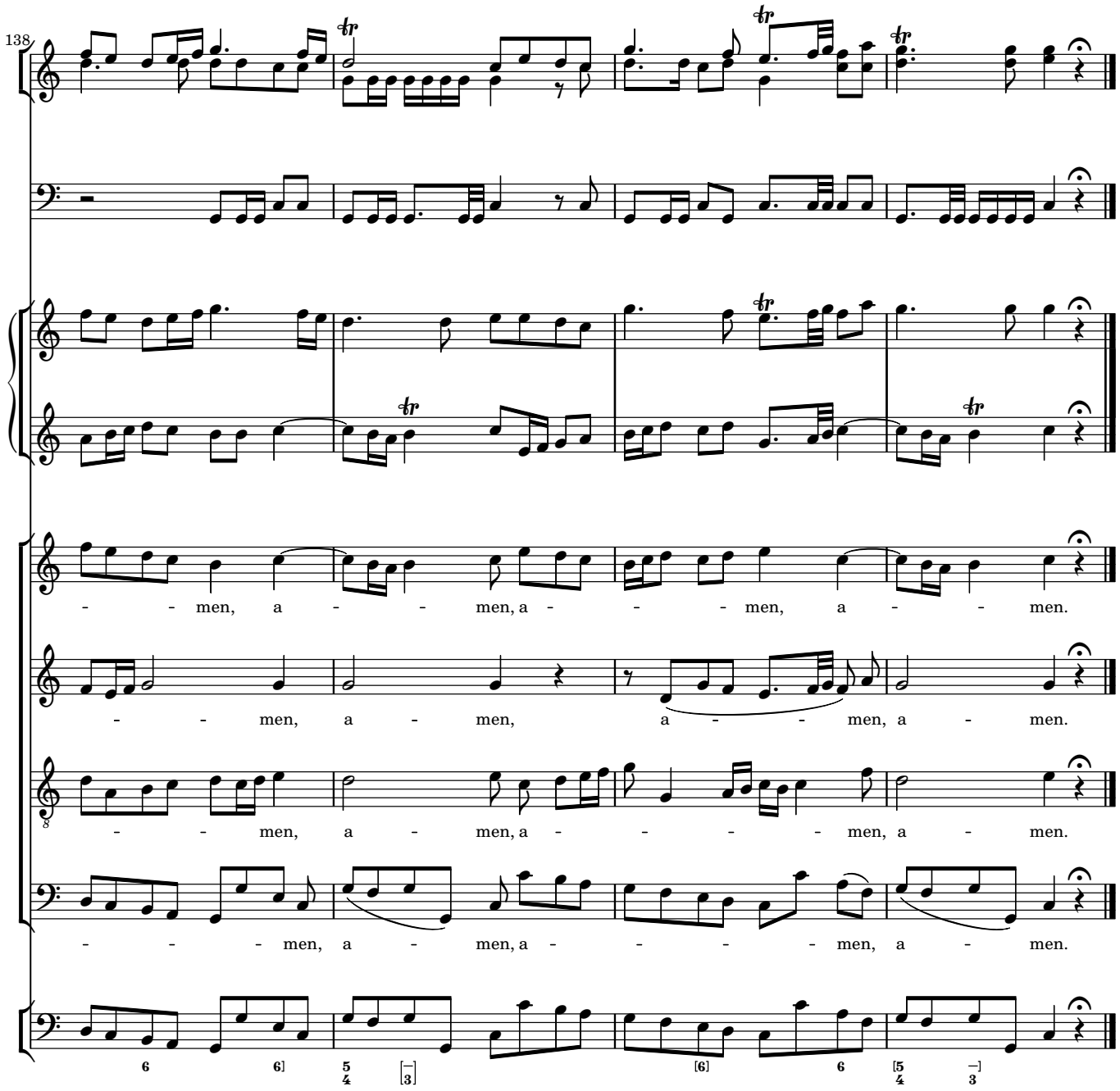
138
- - men, a - - men, a - - - men, a - - men.
- - men, a - men, a - - men, a - men.
- - men, a - men, a - - - - men, a - men.
- - - men, a - men, a - - - - men, a - men.

3 Credo

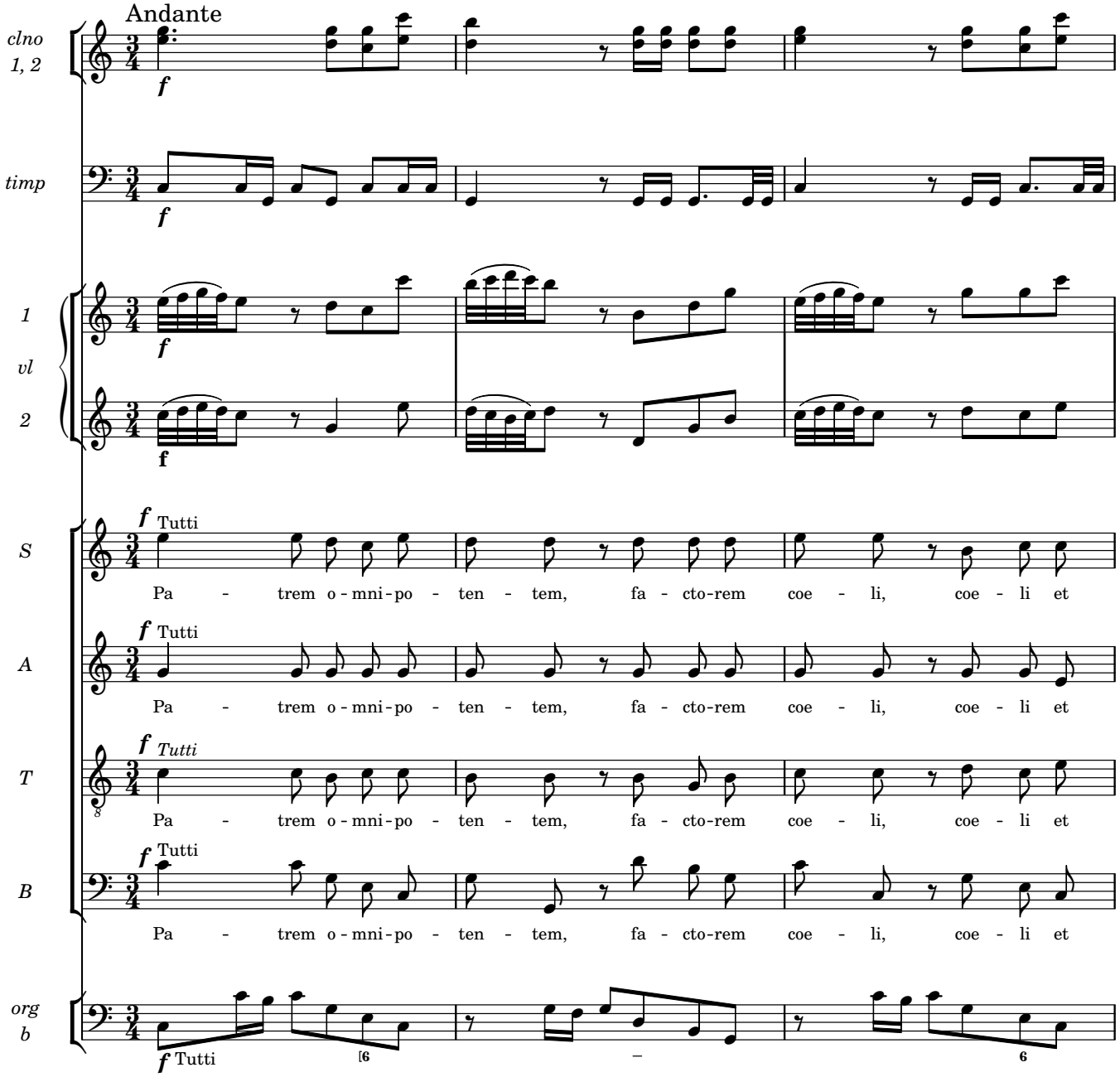
Andante
clno
1, 2
timp
1
vl
2
S
A
T
B
org
b
Tutti
Pa - trem o - mni - po - ten - tem, fa - cto - rem coe - li, coe - li et

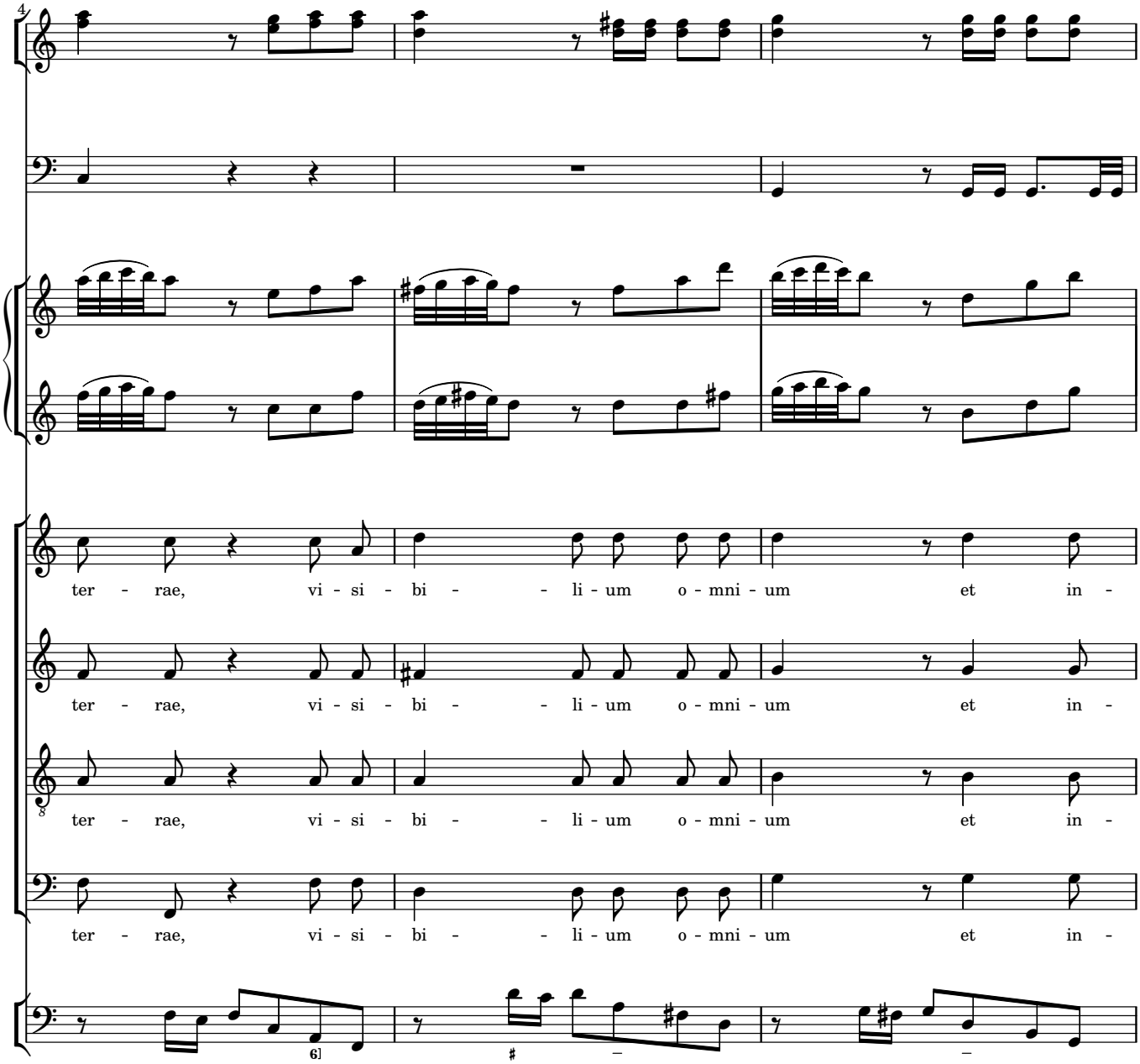
4
ter - rae, vi - si - bi - - li - um o - mni - um et in -
ter - rae, vi - si - bi - - li - um o - mni - um et in -
ter - rae, vi - si - bi - - li - um o - mni - um et in -
ter - rae, vi - si - bi - - li - um o - mni - um et in -
6

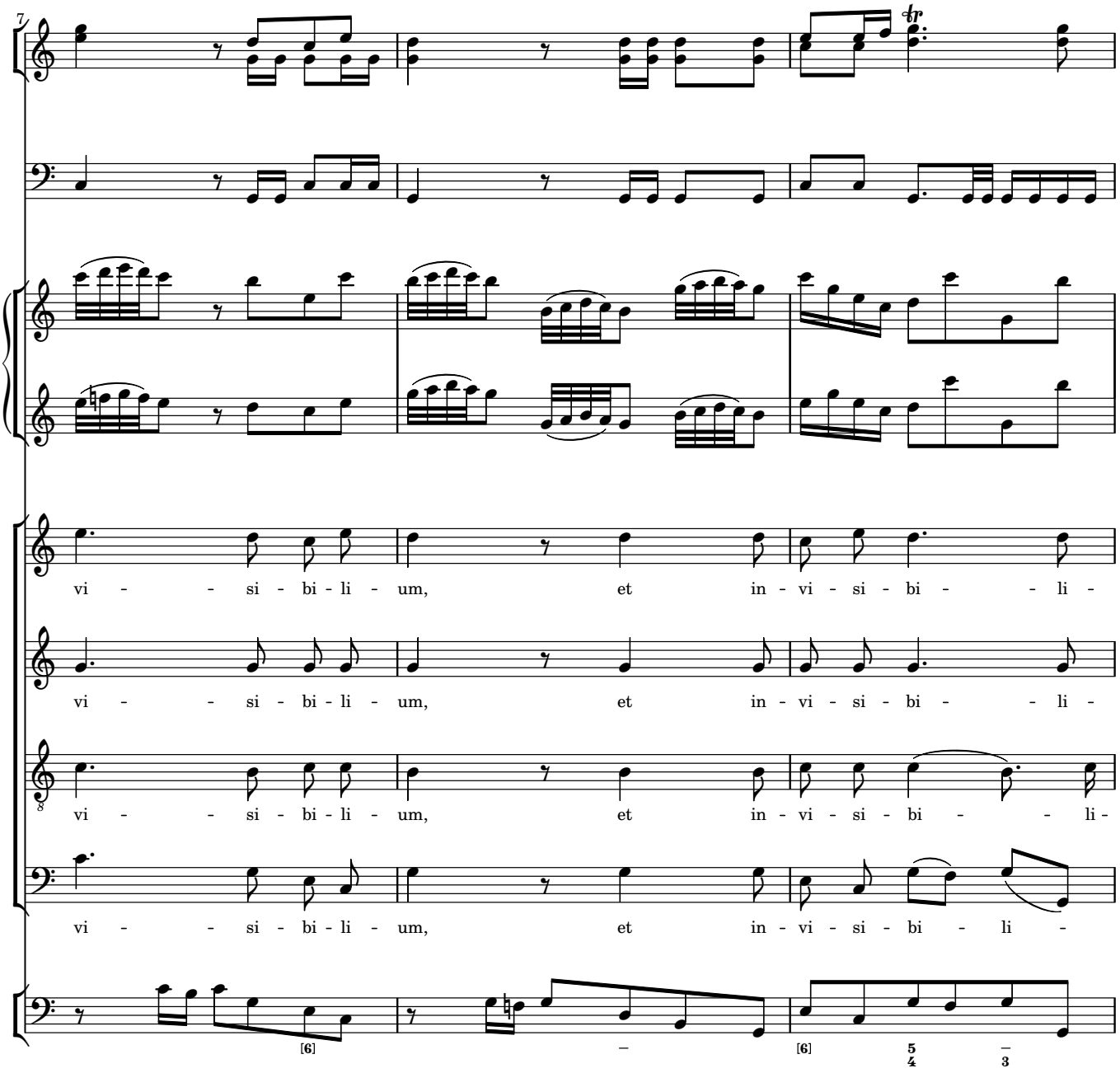
7
vi - - si - bi - li - um, et in - vi - si - bi - - li -
vi - - si - bi - li - um, et in - vi - si - bi - - li -
vi - - si - bi - li - um, et in - vi - si - bi - - li -
vi - - si - bi - li - um, et in - vi - si - bi - li -

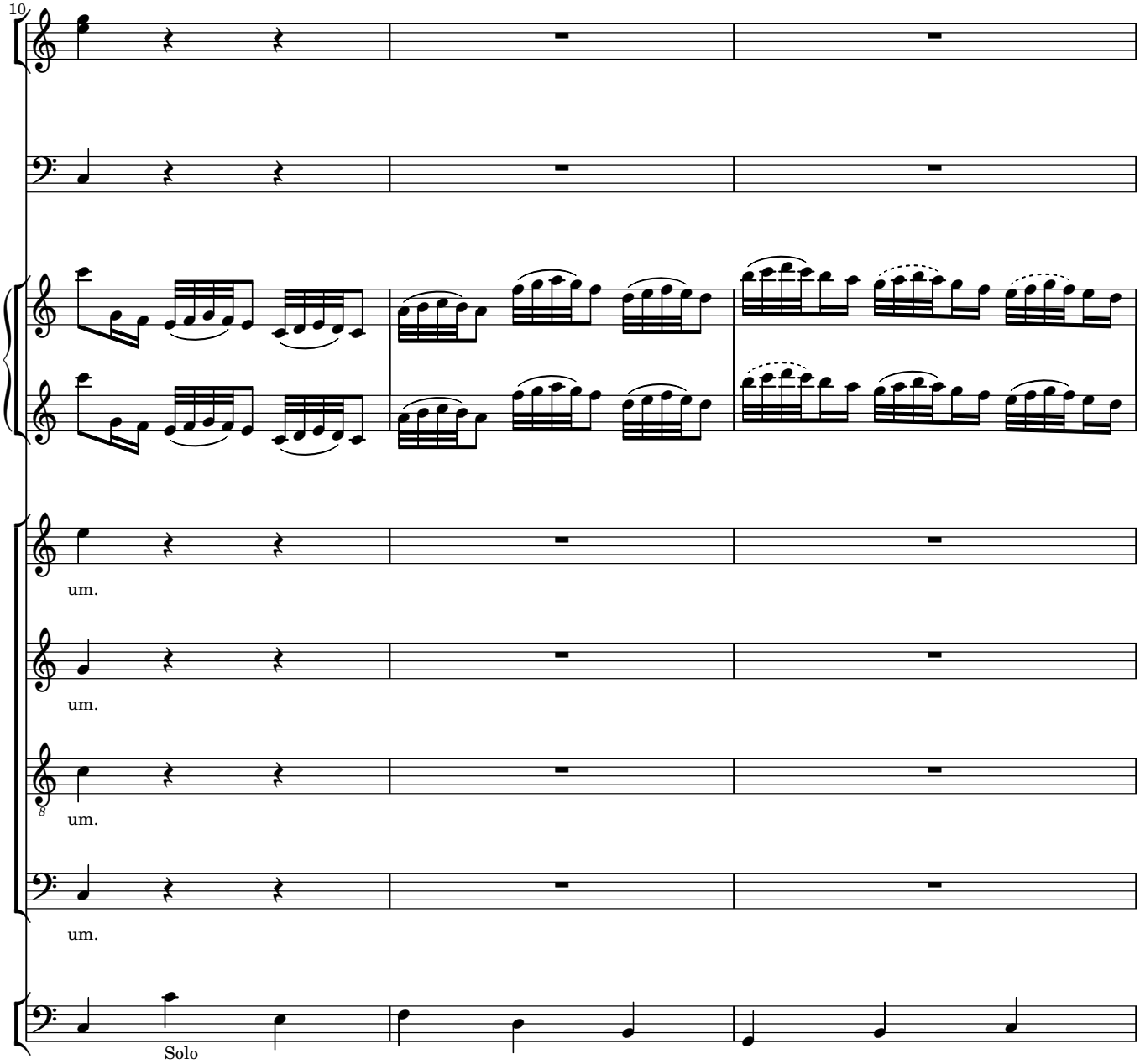
10
um.
um.
um.
um.
Solo

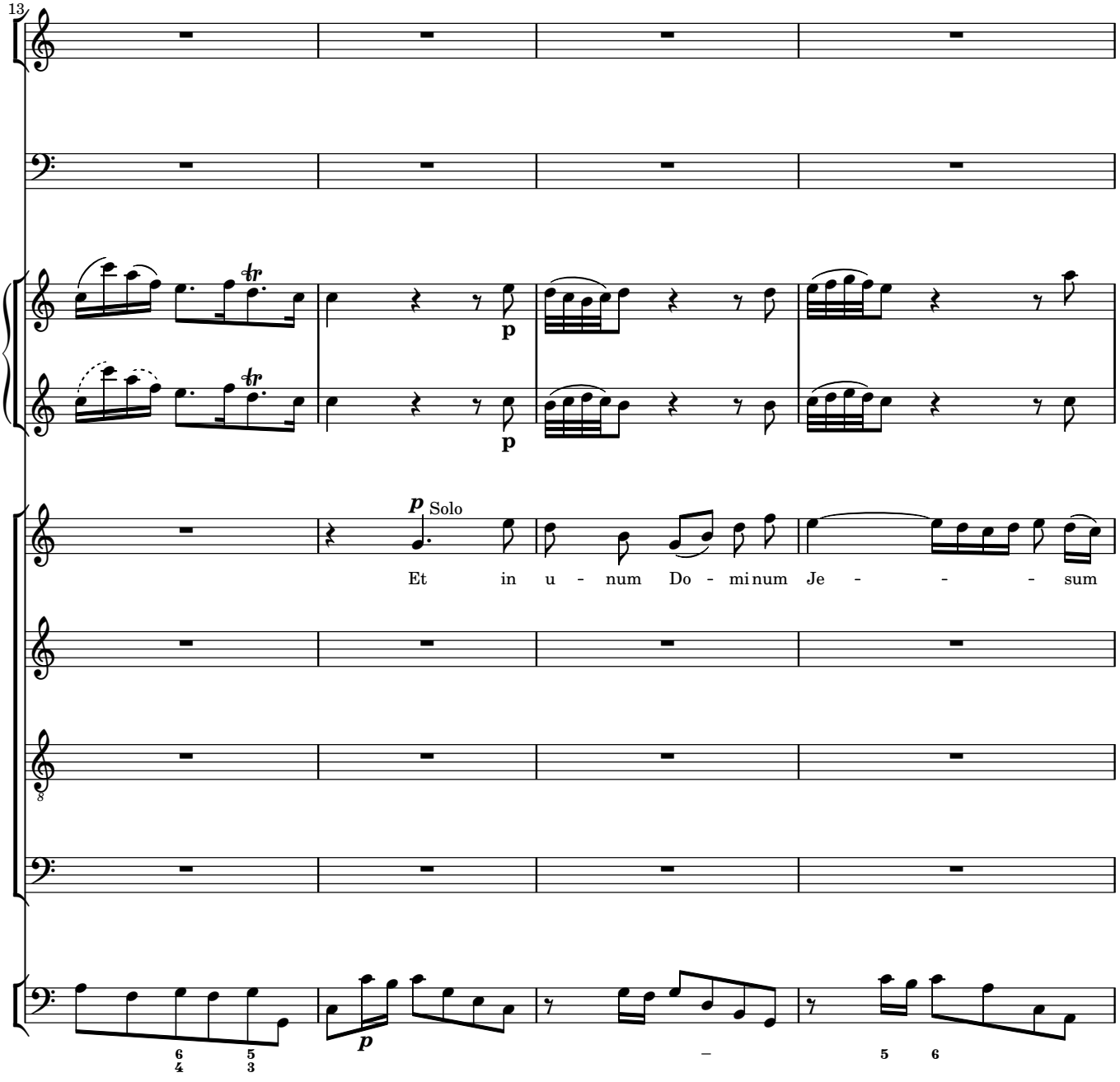
13
p
Solo
Et in u - num Do - mi num Je - - - sum
p
6 5
4 3
5 6

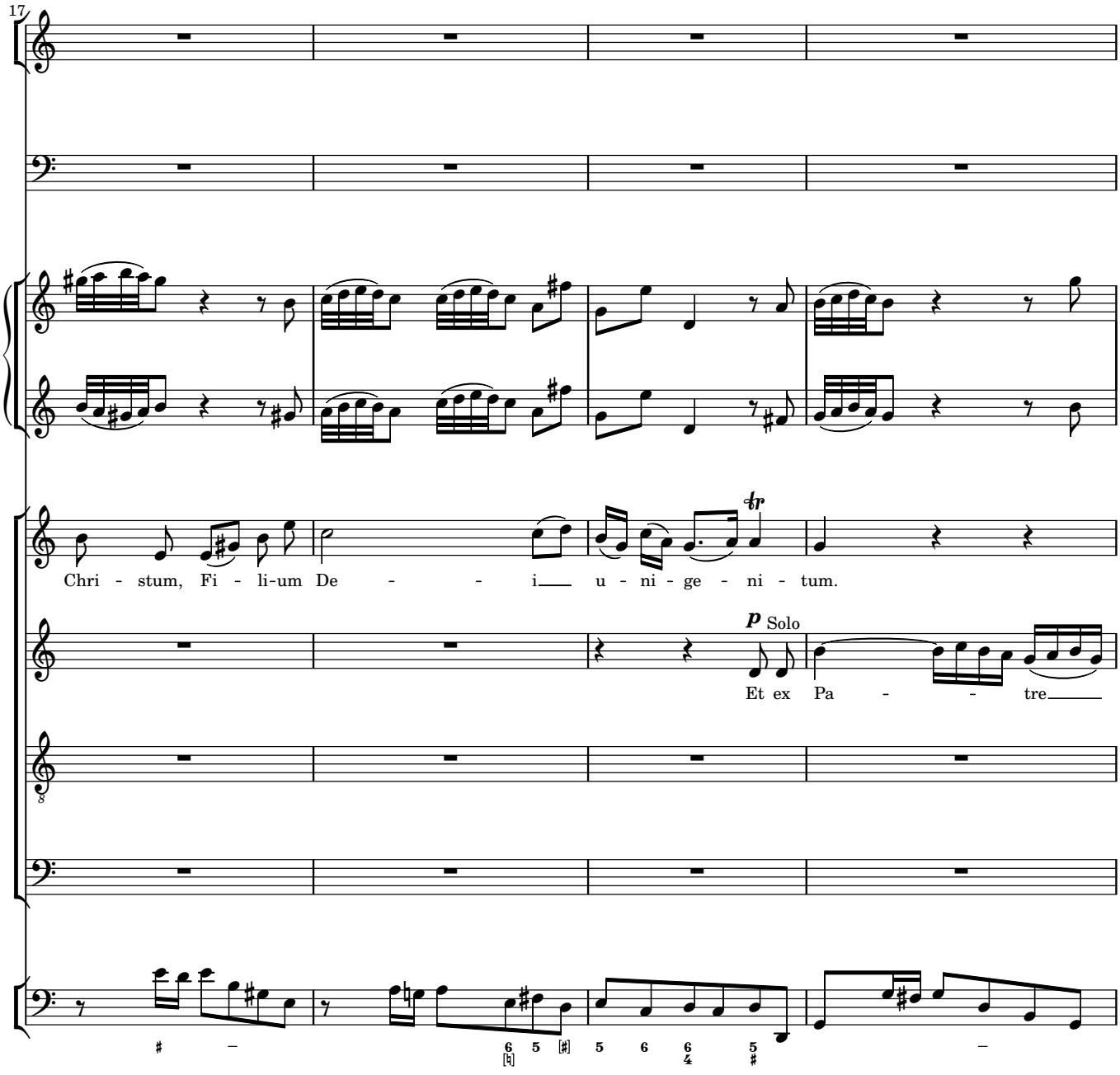
17
Chri - stum, Fi - li-um De - - i u - ni - ge - ni - tum.
p Solo
Et ex Pa - - tre

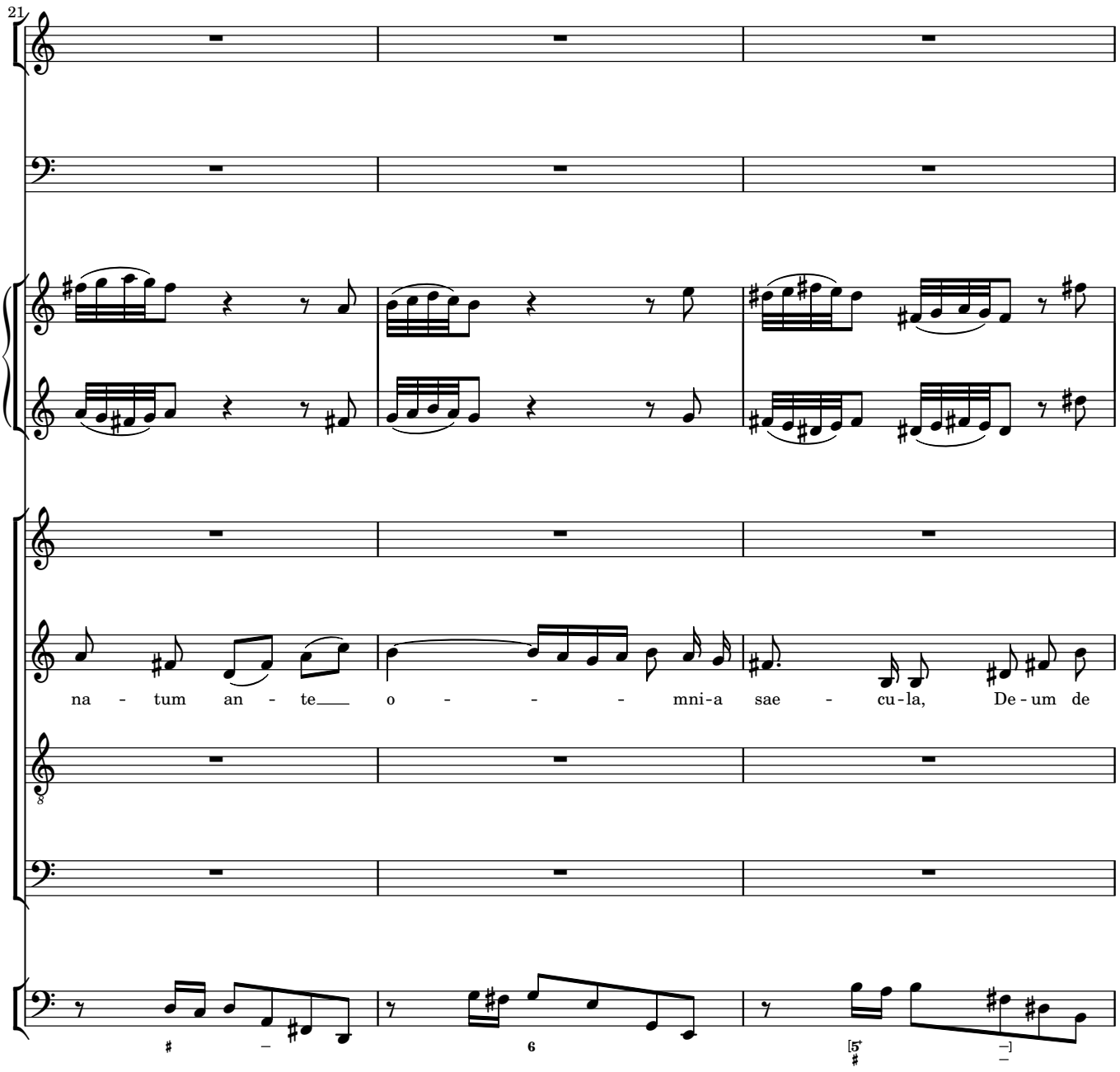
21
na - tum an - te o - - - - mni-a sae - cu-la, De-um de

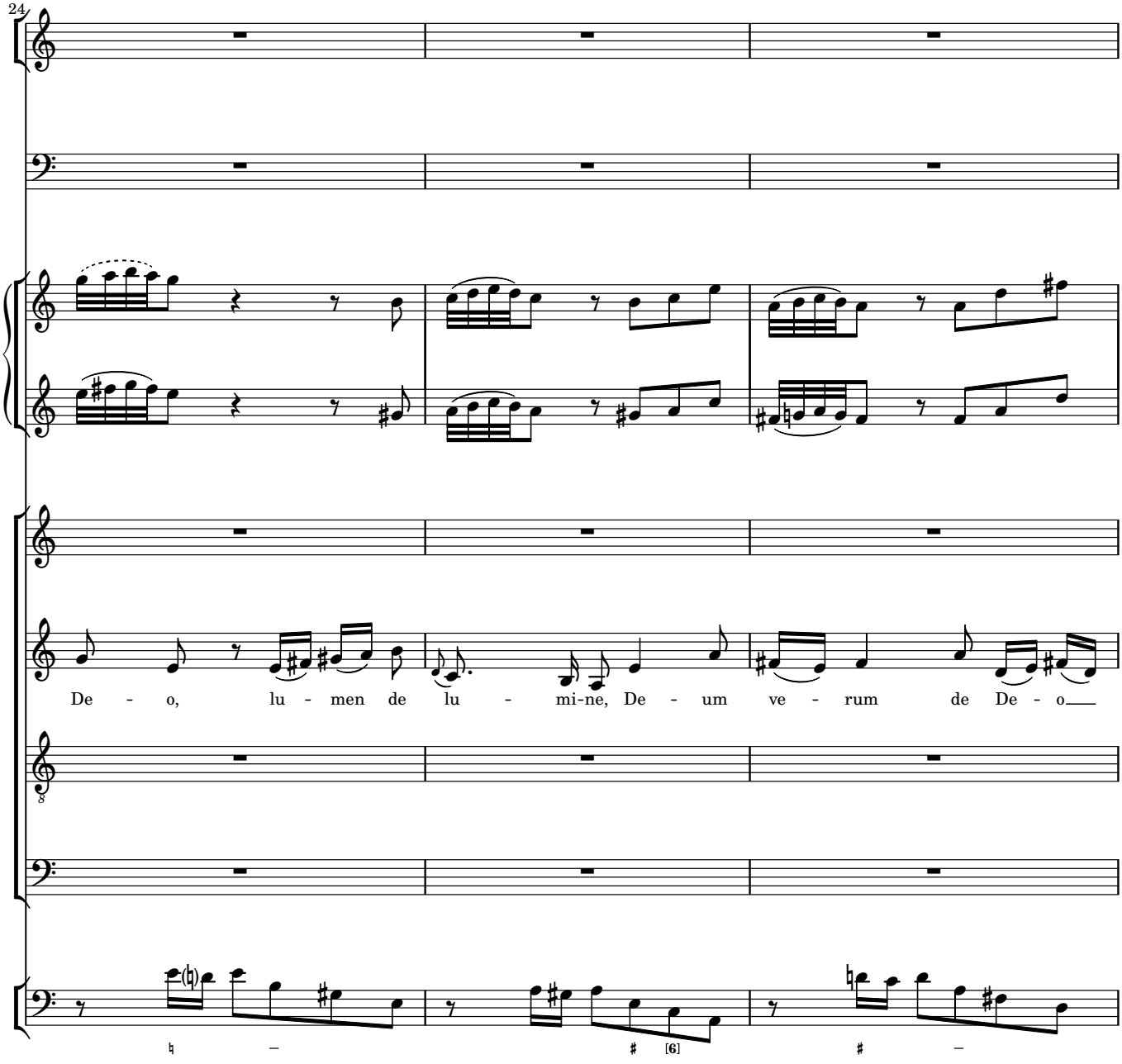
24
De - o, lu - men de lu - mi-ne, De - um ve - rum de De - o
8
[6]

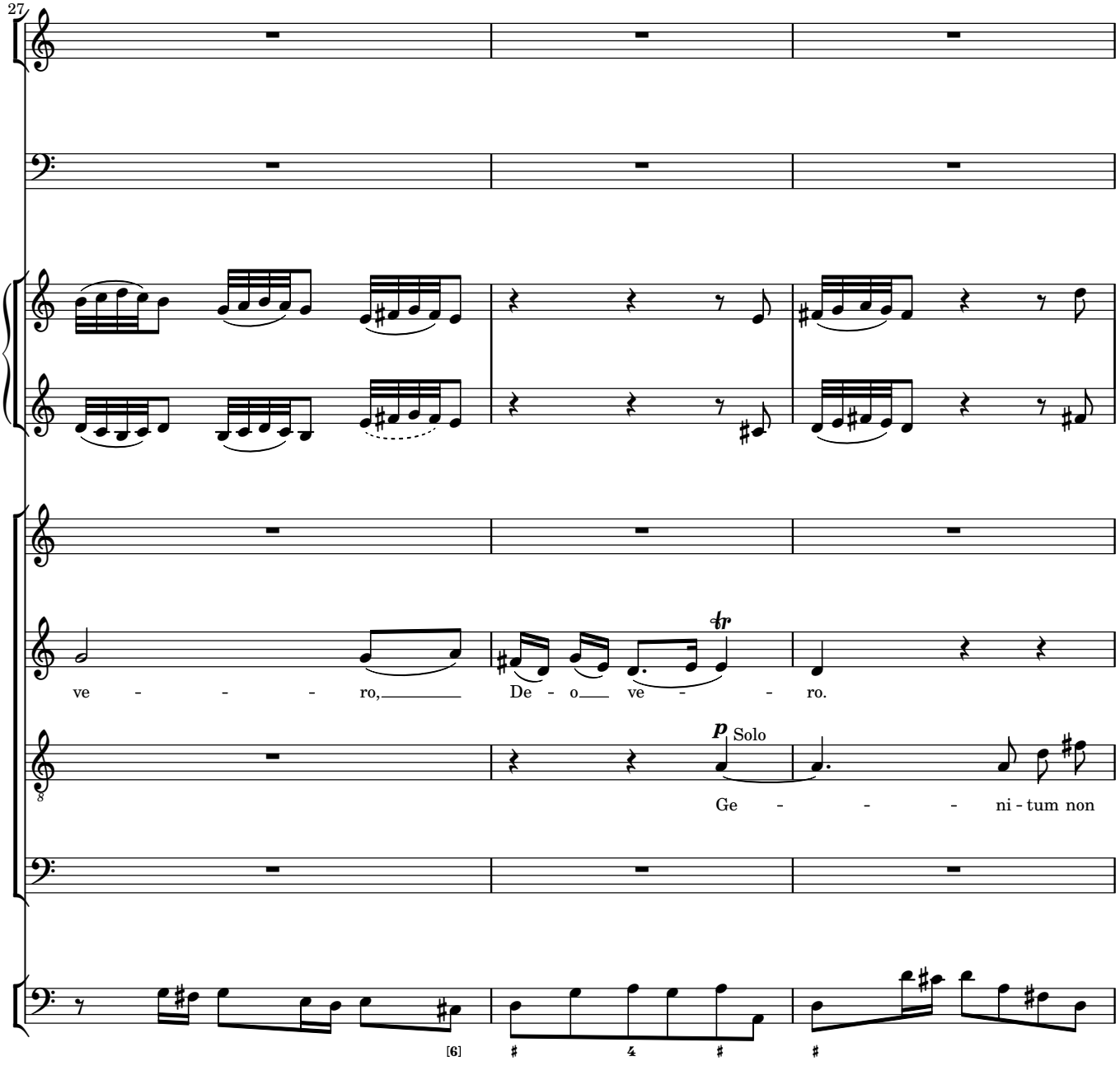
27
ve - - - - ro, De - o ve - - ro.
p Solo
Ge - - - ni - tum non
[6]

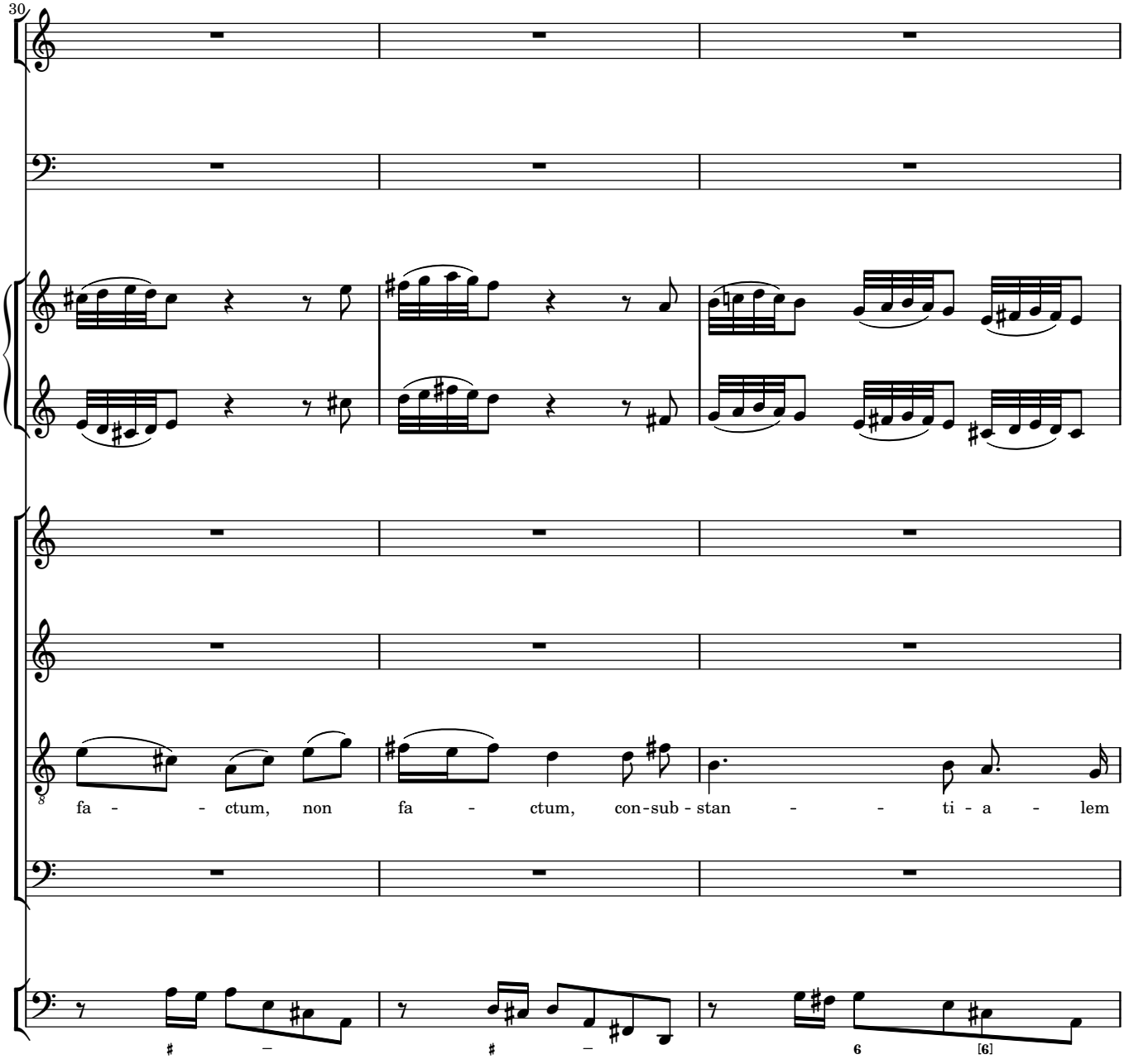
30
fa - - ctum, non fa - ctum, con-sub - stan - - ti - a - lem

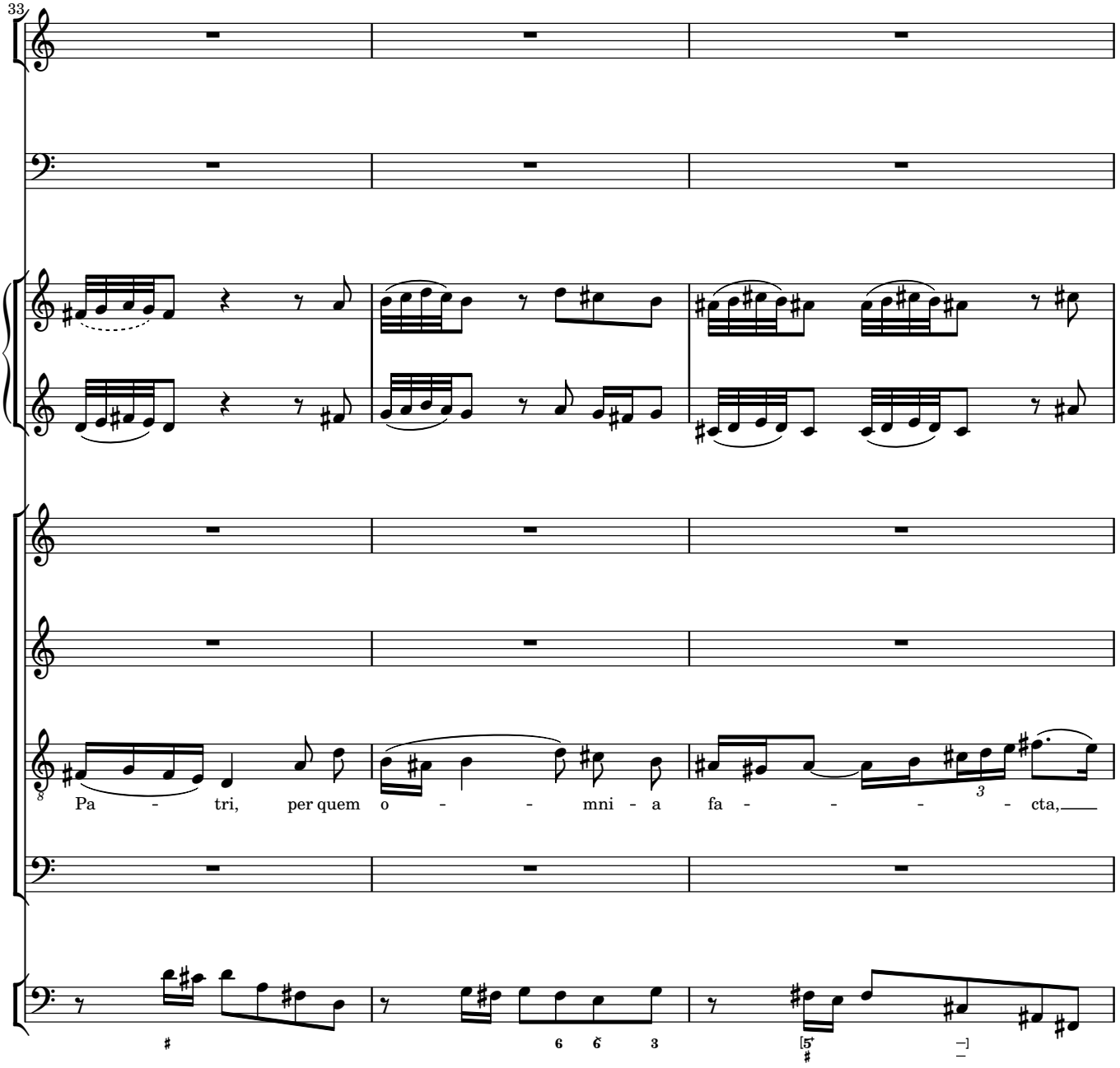
33
Pa - tri, per quem o - - - mni - a fa - - - - - cta,

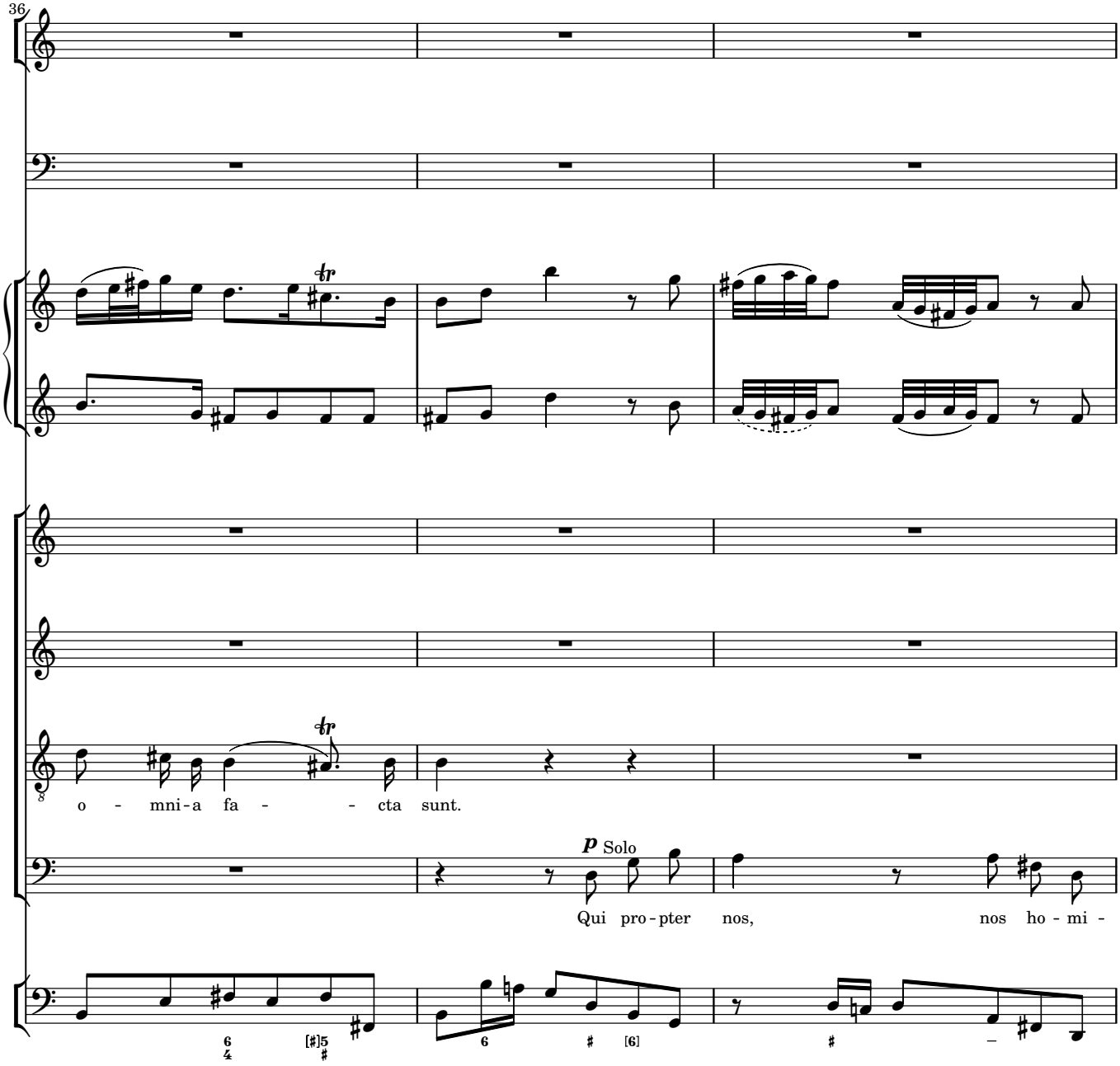
36
o - mni-a fa - - cta sunt.
p Solo
Qui pro-pter nos, nos ho - mi -

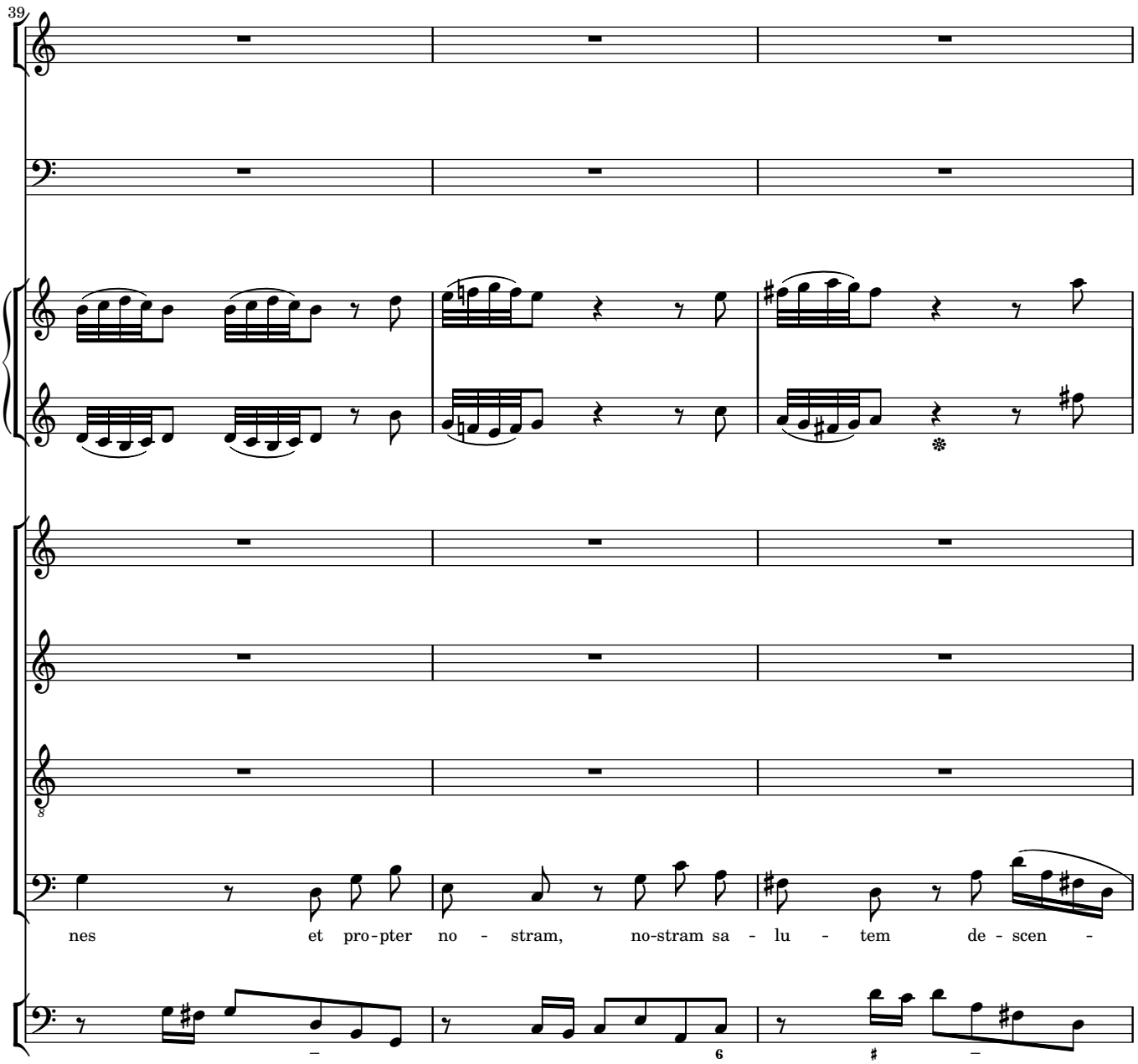
39
nes et pro-pter no - stram, no-stram sa - lu - tem de - scen -

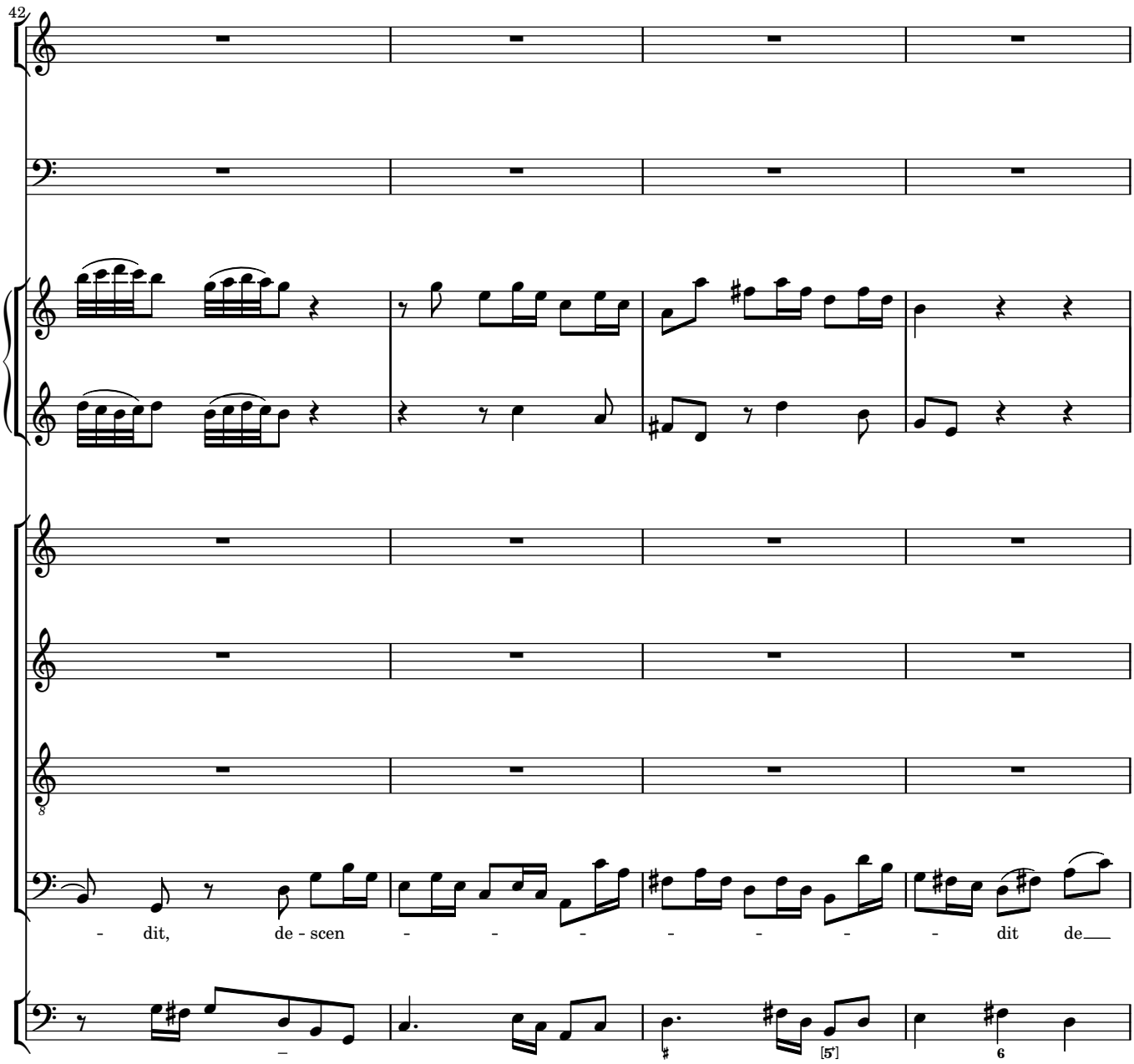
42
- dit, de - scen - - - - - - - - dit de
[5]
6

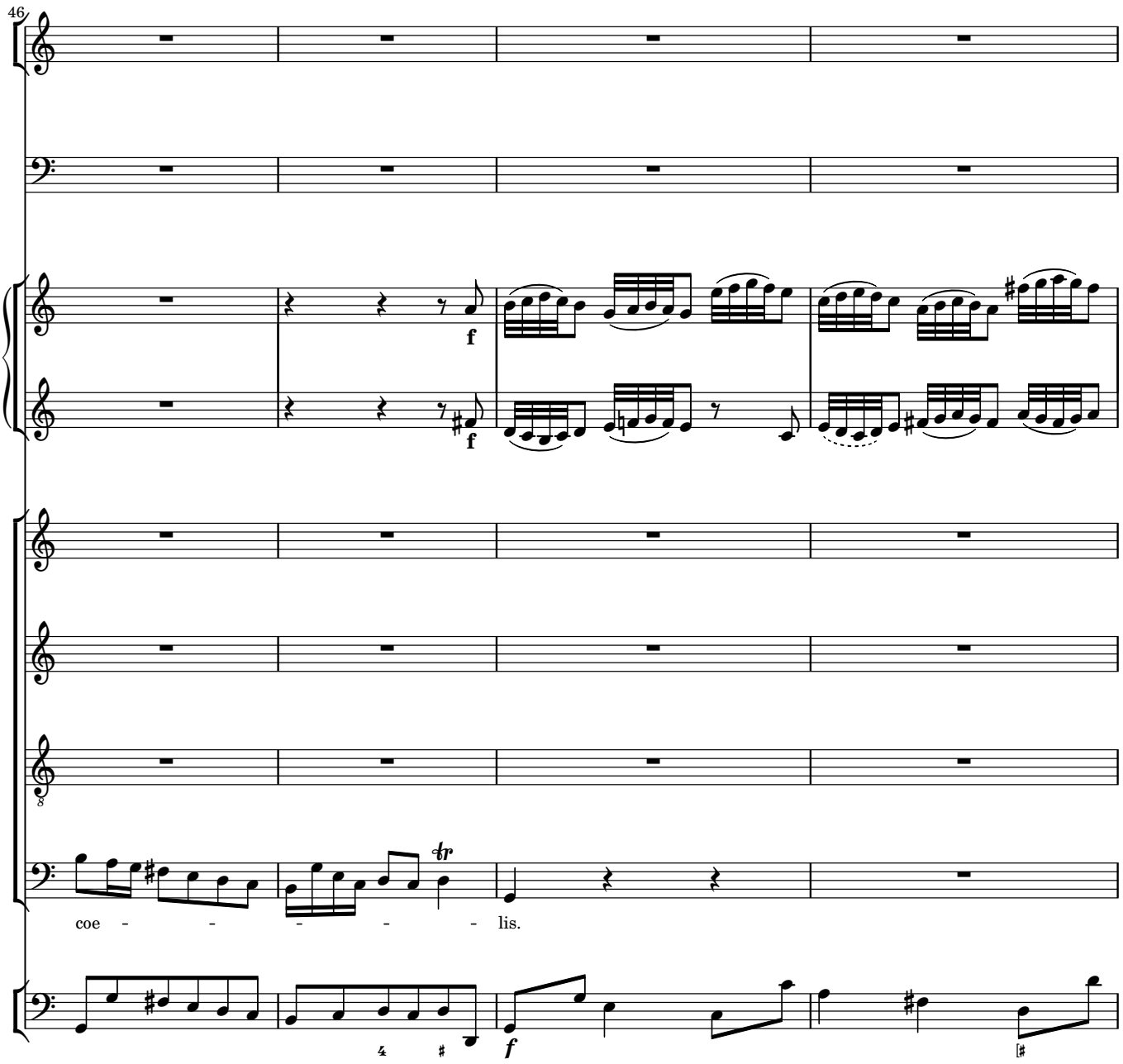
46
f
f
coe - - - - - lis.
f

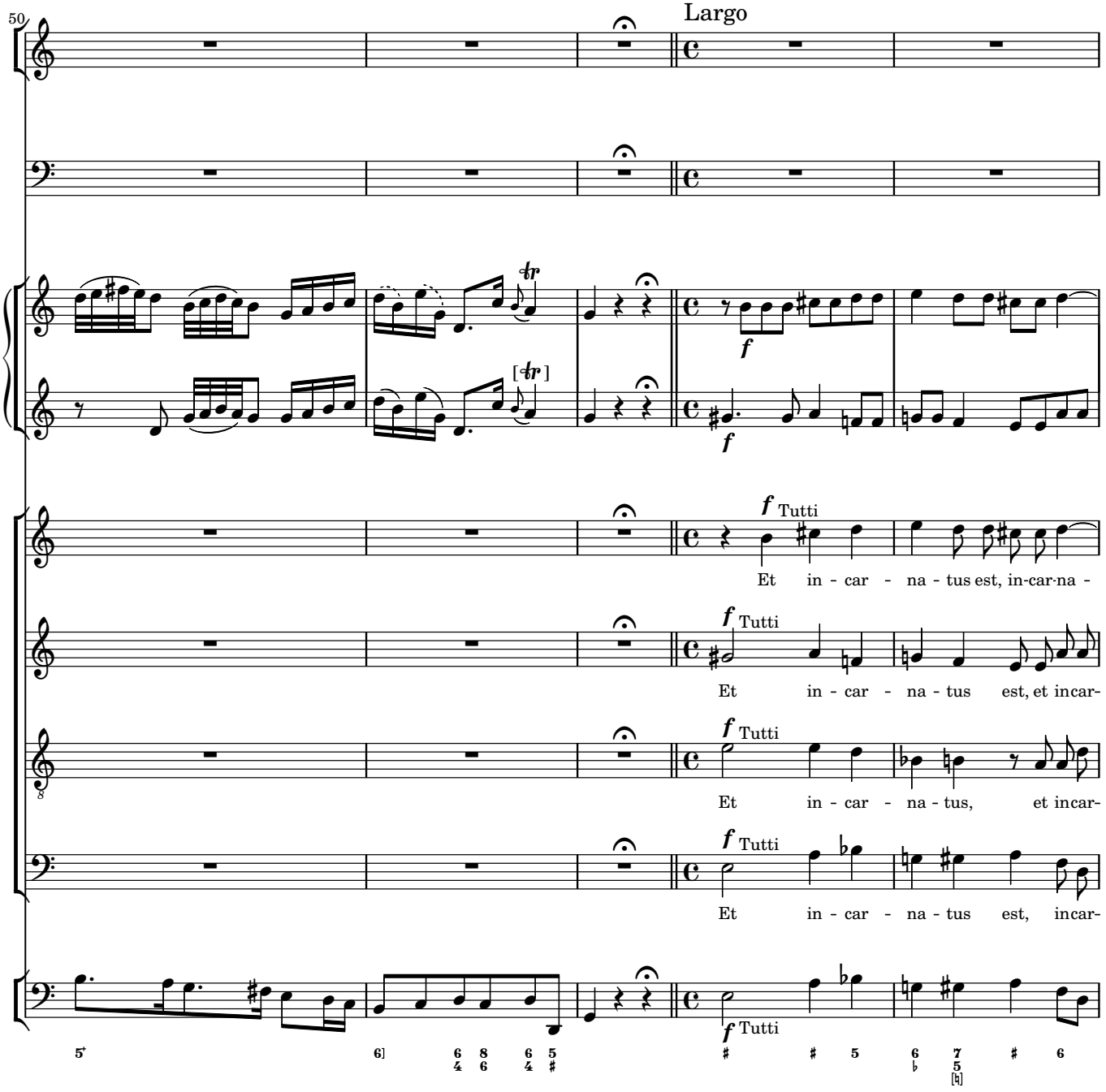
50
Largo
f Tutti
Et in - car - na - tus est, in-car-na -
f Tutti
Et in - car - na - tus est, et incar-
f Tutti
Et in - car - na - tus, et incar-
f Tutti
Et in - car - na - tus est, incar-
f Tutti

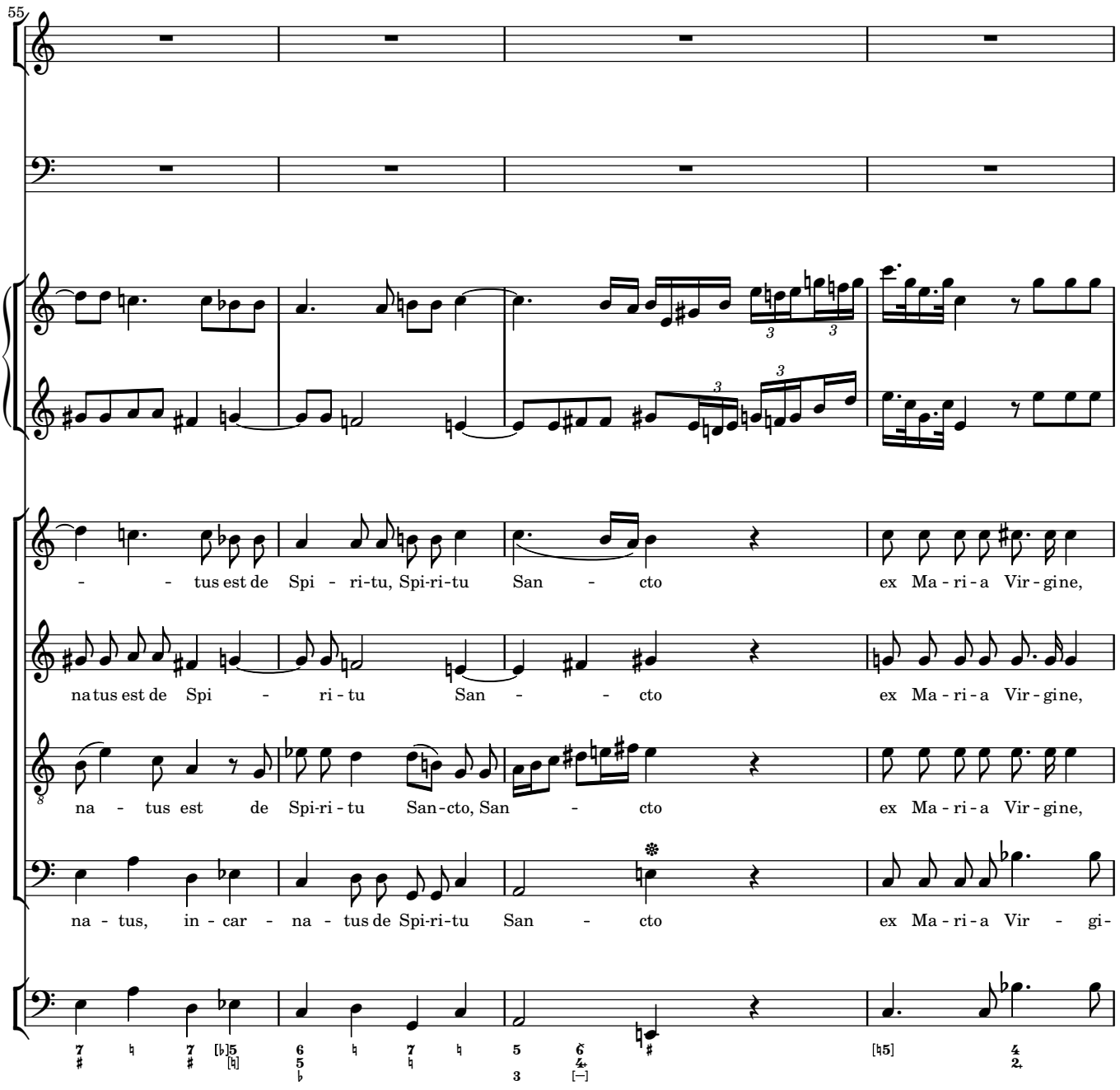
55
- - tus est de Spi - ri-tu, Spi-ri-tu San - cto ex Ma - ri - a Vir - gine,
na tus est de Spi - ri - tu San - - cto ex Ma - ri - a Vir - gine,
na - tus est de Spi-ri - tu San-cto, San - cto ex Ma - ri - a Vir - gine,
na - tus, in - car - na - tus de Spi-ri-tu San - cto ex Ma - ri - a Vir - gi-

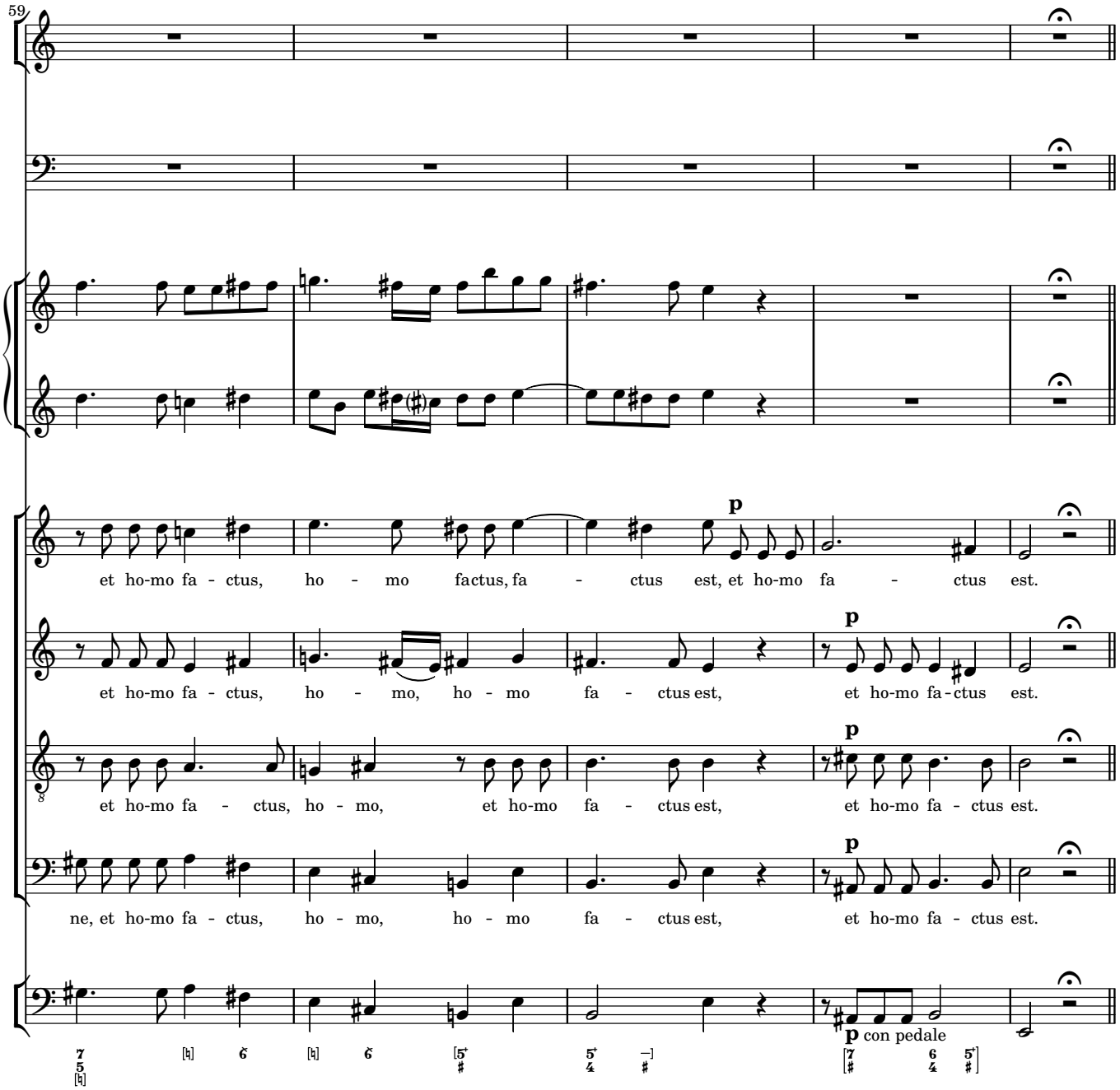
59
et ho-mo fa - ctus, ho - mo factus, fa - ctus est, et ho-mo fa - ctus est.
et ho-mo fa - ctus, ho - mo, ho - mo fa - ctus est, et ho-mo fa - ctus est.
et ho-mo fa - ctus, ho - mo, et ho-mo fa - ctus est, et ho-mo fa - ctus est.
ne, et ho-mo fa - ctus, ho - mo, ho - mo fa - ctus est, et ho-mo fa - ctus est.
p
p
p
p
p con pedale

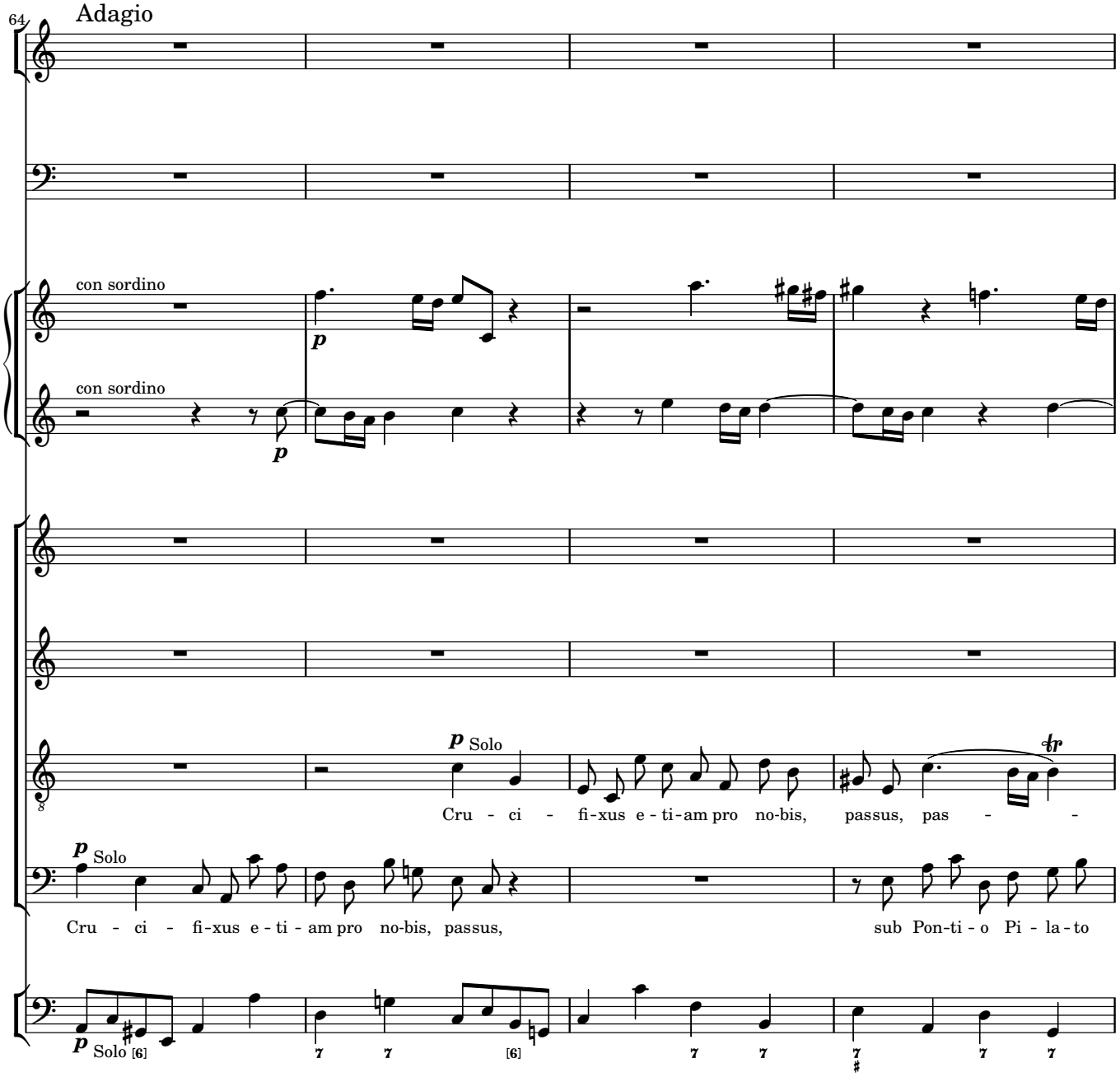
64
Adagio
con sordino
con sordino
p
p
p Solo
Cru - ci - fi-xus e - ti-am pro no-bis, passus, pas - -
p Solo
Cru - ci - fi-xus e - ti - am pro no-bis, passus, sub Pon-ti - o Pi - la - to
p Solo [6]
7 7 [6] 7 7 7 7 7

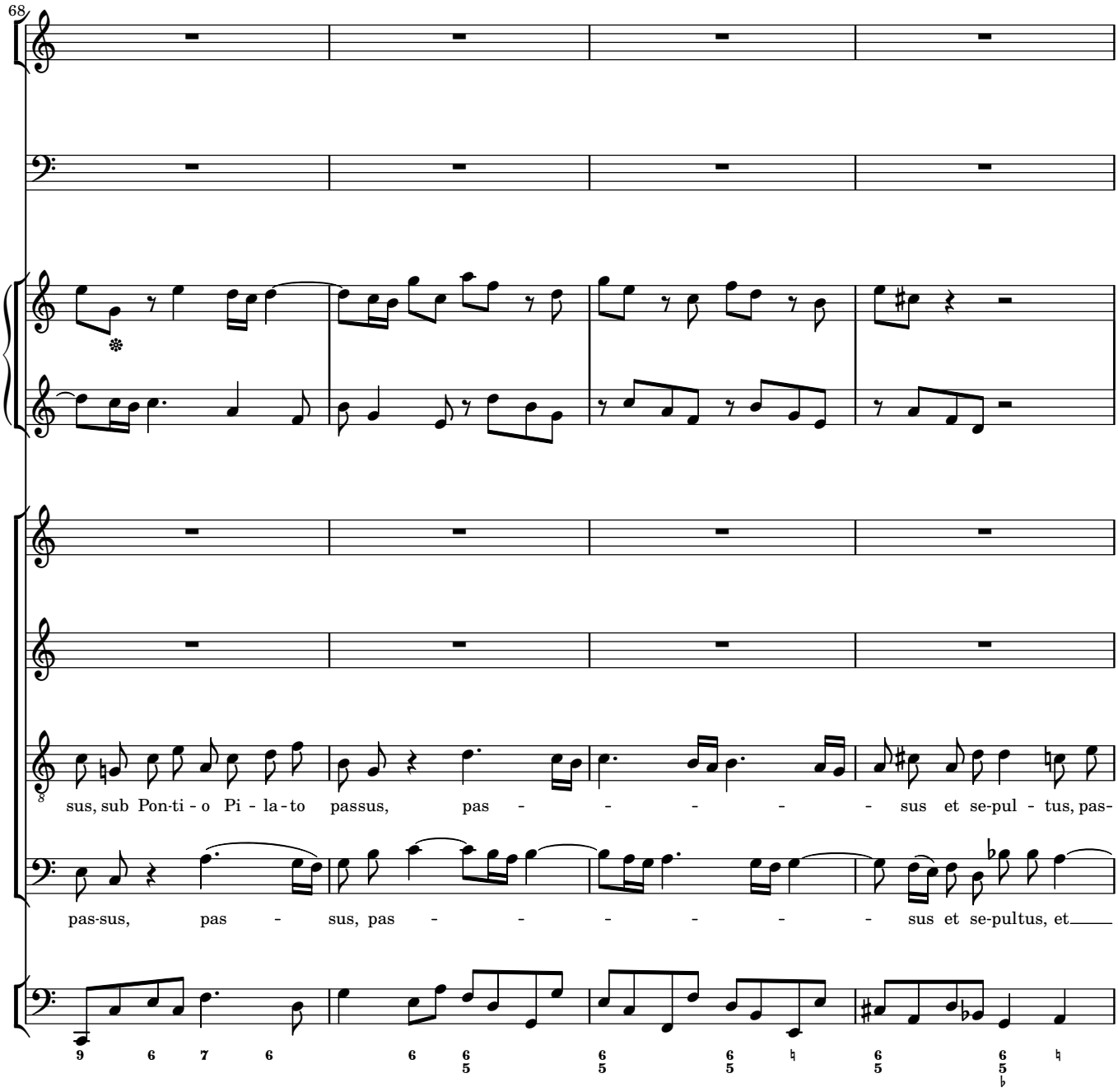
68
sus, sub Pon-ti - o Pi - la - to passus, pas - - - - - - sus et se-pul - tus, pas-
pas-sus, pas - sus, pas - - - - - - sus et se-pultus, et

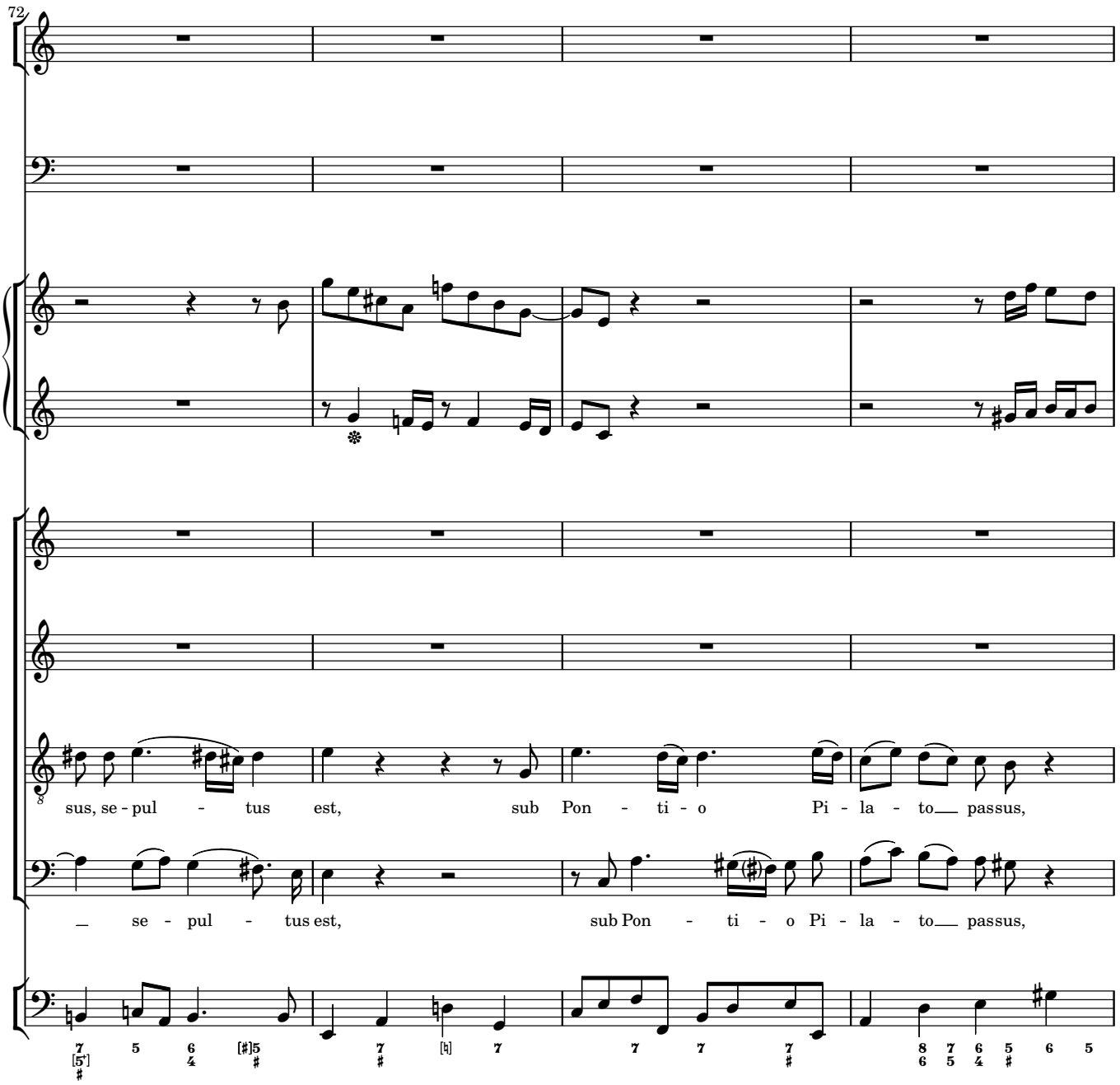
72
sus, se - pul - tus est, sub Pon - ti - o Pi - la - to passus,
se - pul - tus est, sub Pon - ti - o Pi - la - to passus,

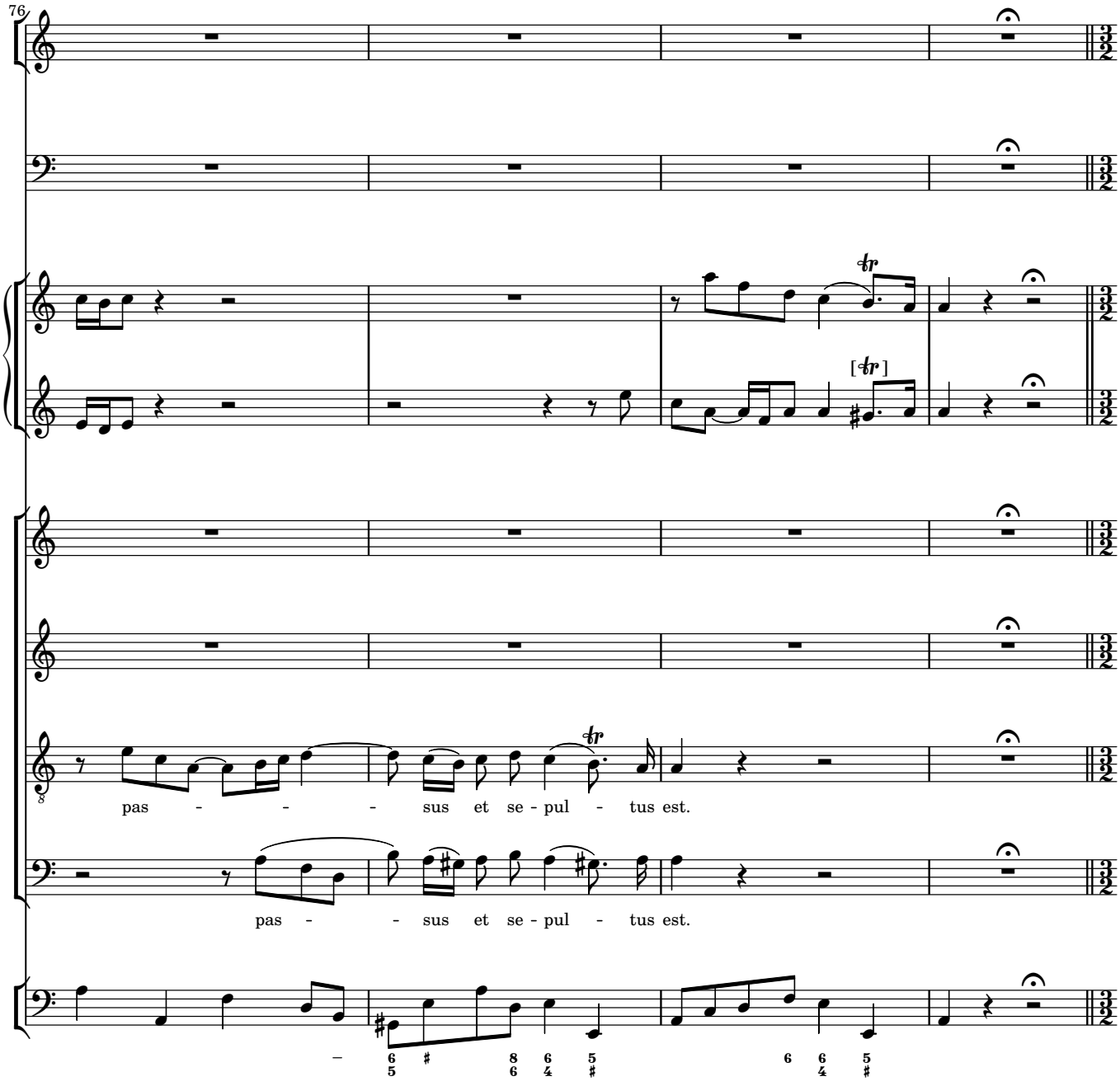
76
pas - - - sus et se - pul - tus est.
pas - - sus et se - pul - tus est.

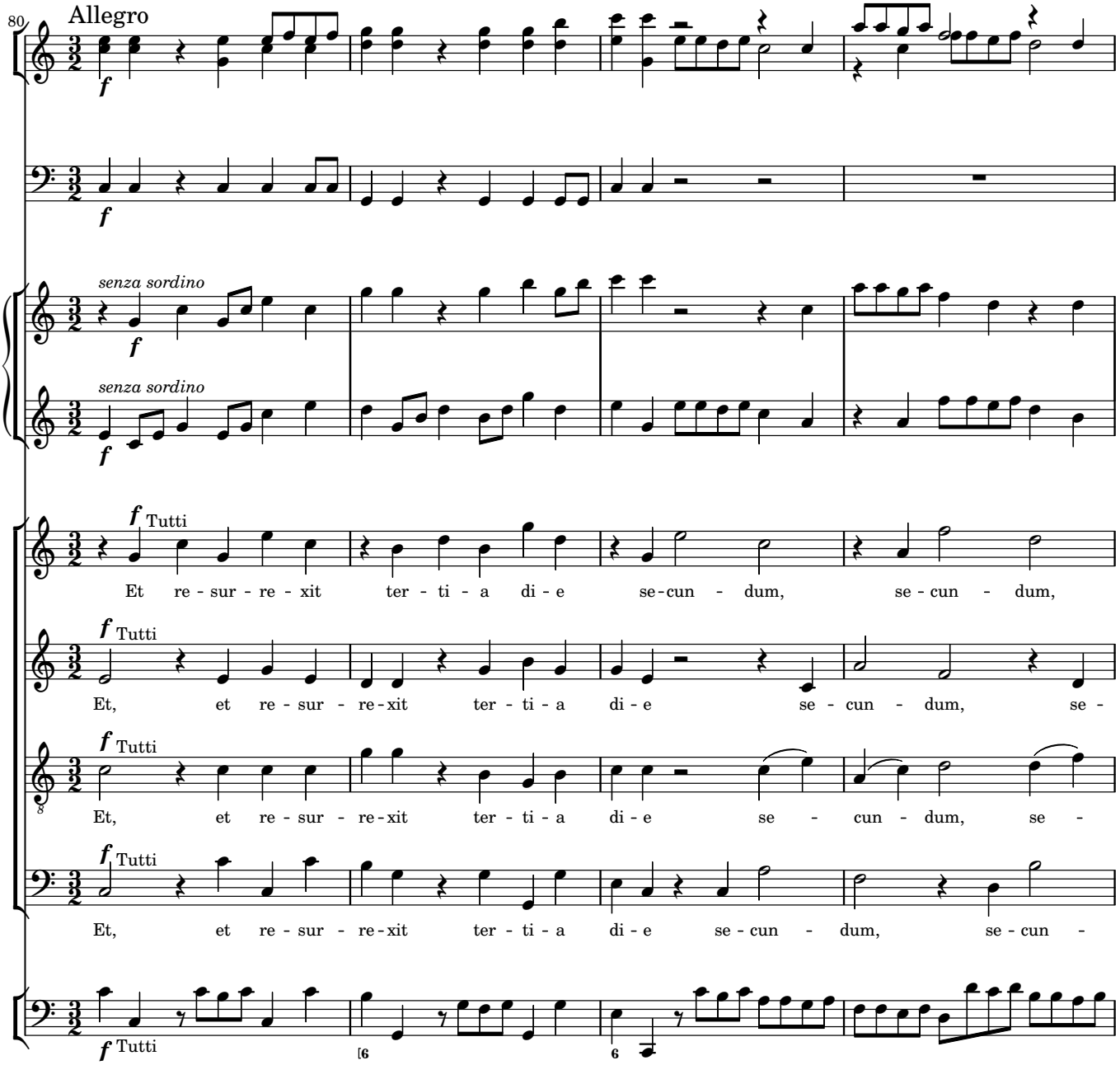
80
Allegro
f
senza sordino
Tutti
Et re - sur - re - xit ter - ti - a di - e se - cun - dum, se - cun - dum,
Et, et re - sur - re - xit ter - ti - a di - e se - cun - dum, se -
Et, et re - sur - re - xit ter - ti - a di - e se - cun - dum, se -
Et, et re - sur - re - xit ter - ti - a di - e se - cun - dum, se - cun -

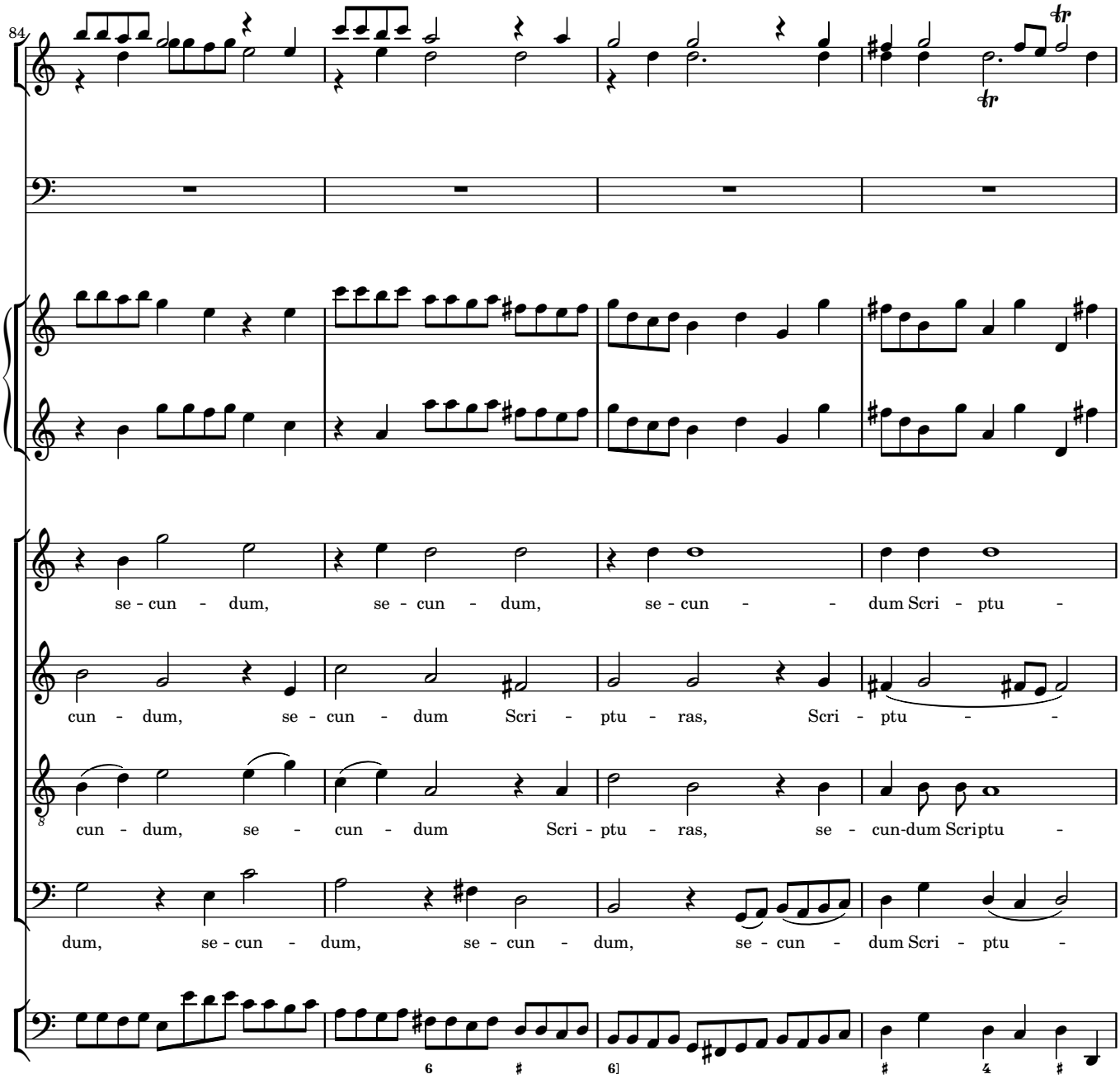
84
se - cun - dum, se - cun - dum, se - cun - - dum Scri - ptu -
cun - dum, se - cun - dum Scri - ptu - ras, Scri - ptu - -
cun - dum, se - cun - dum Scri - ptu - ras, se - cun-dum Scriptu -
dum, se - cun - dum, se - cun - dum, se - cun - dum Scri - ptu -

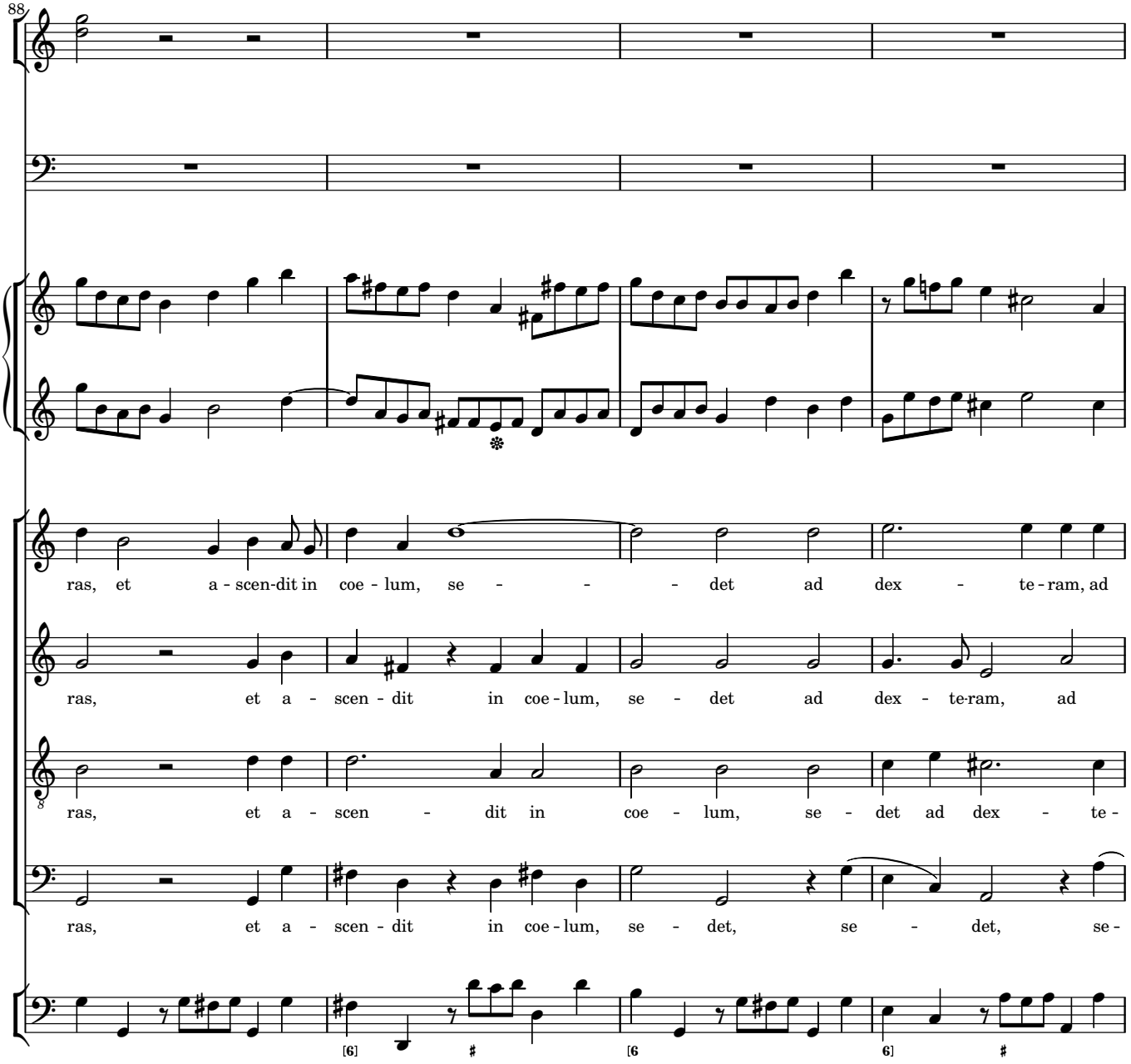
88
ras, et a - scen-dit in coe - lum, se - - - det ad dex - te - ram, ad
ras, et a - scen - dit in coe - lum, se - det ad dex - te-ram, ad
ras, et a - scen - dit in coe - lum, se - det ad dex - te -
ras, et a - scen - dit in coe - lum, se - det, se - det, se -

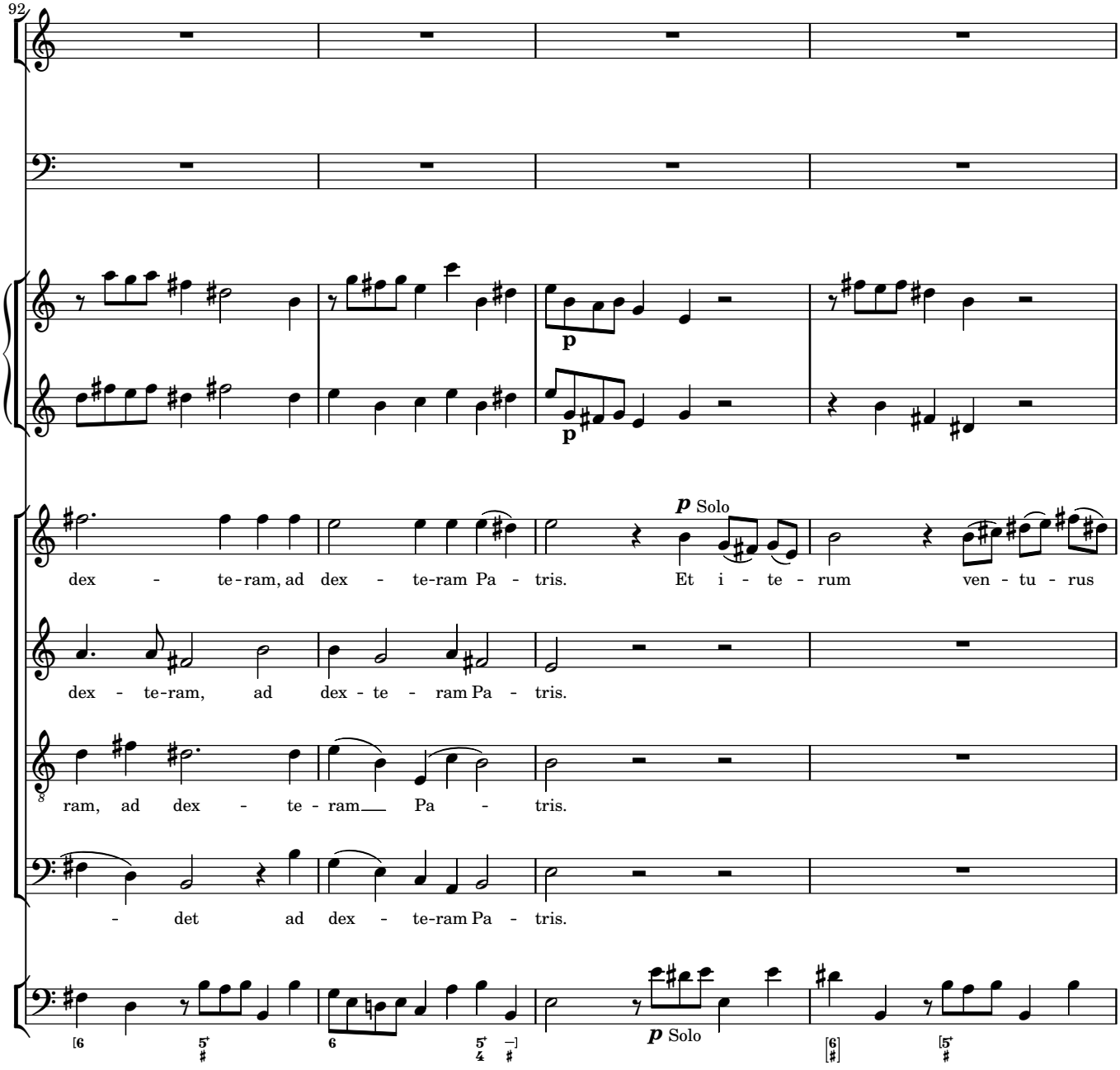
92
p
p
p Solo
dex - te-ram, ad dex - te-ram Pa - tris. Et i - te - rum ven - tu - rus
dex - te-ram, ad dex - te - ram Pa - tris.
ram, ad dex - te - ram Pa - tris.
- det ad dex - te-ram Pa - tris.
p Solo

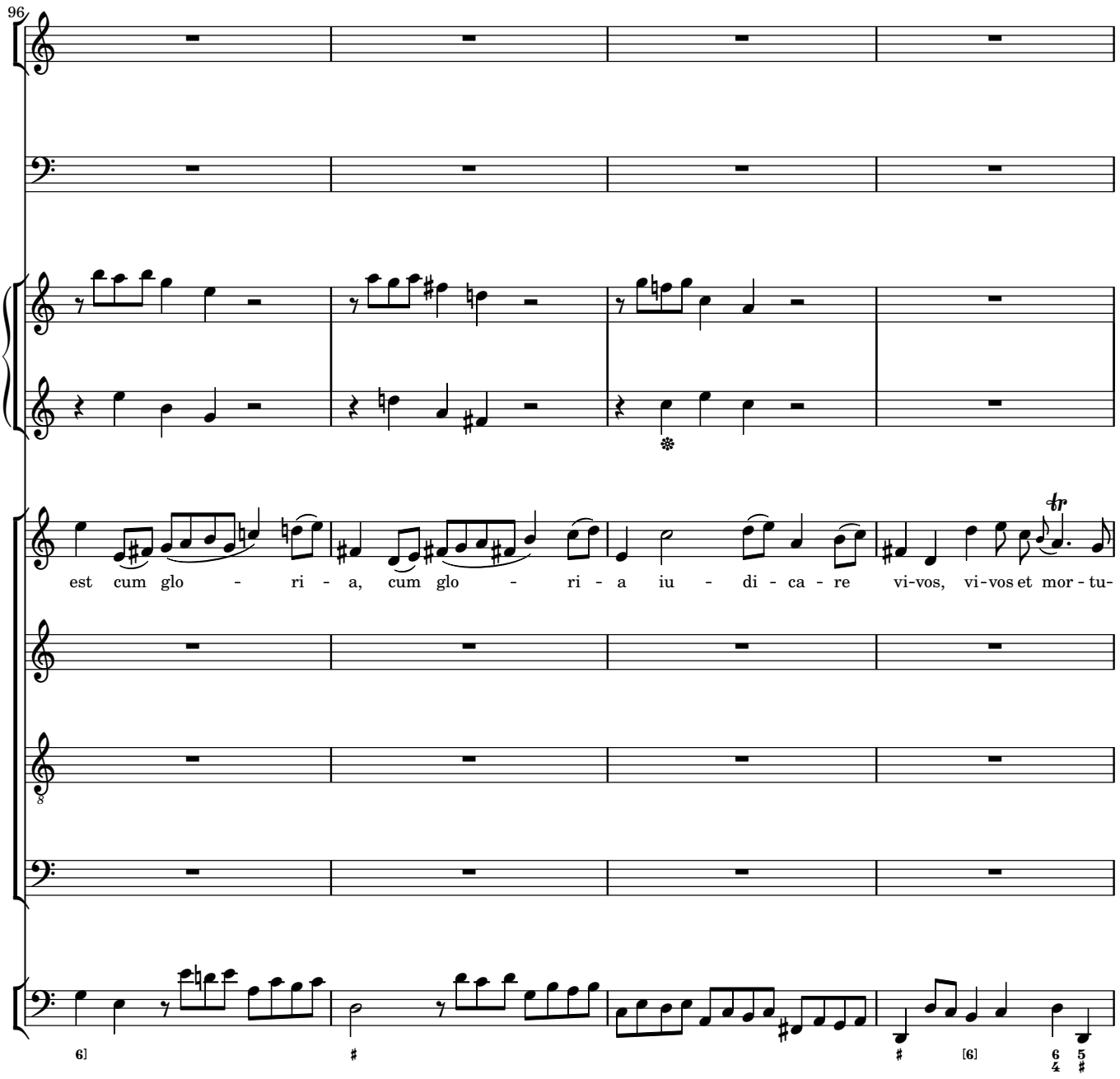
96
est cum glo - ri - a, cum glo - ri - a iu - di - ca - re vi-vos, vi-vos et mor - tu-
tr

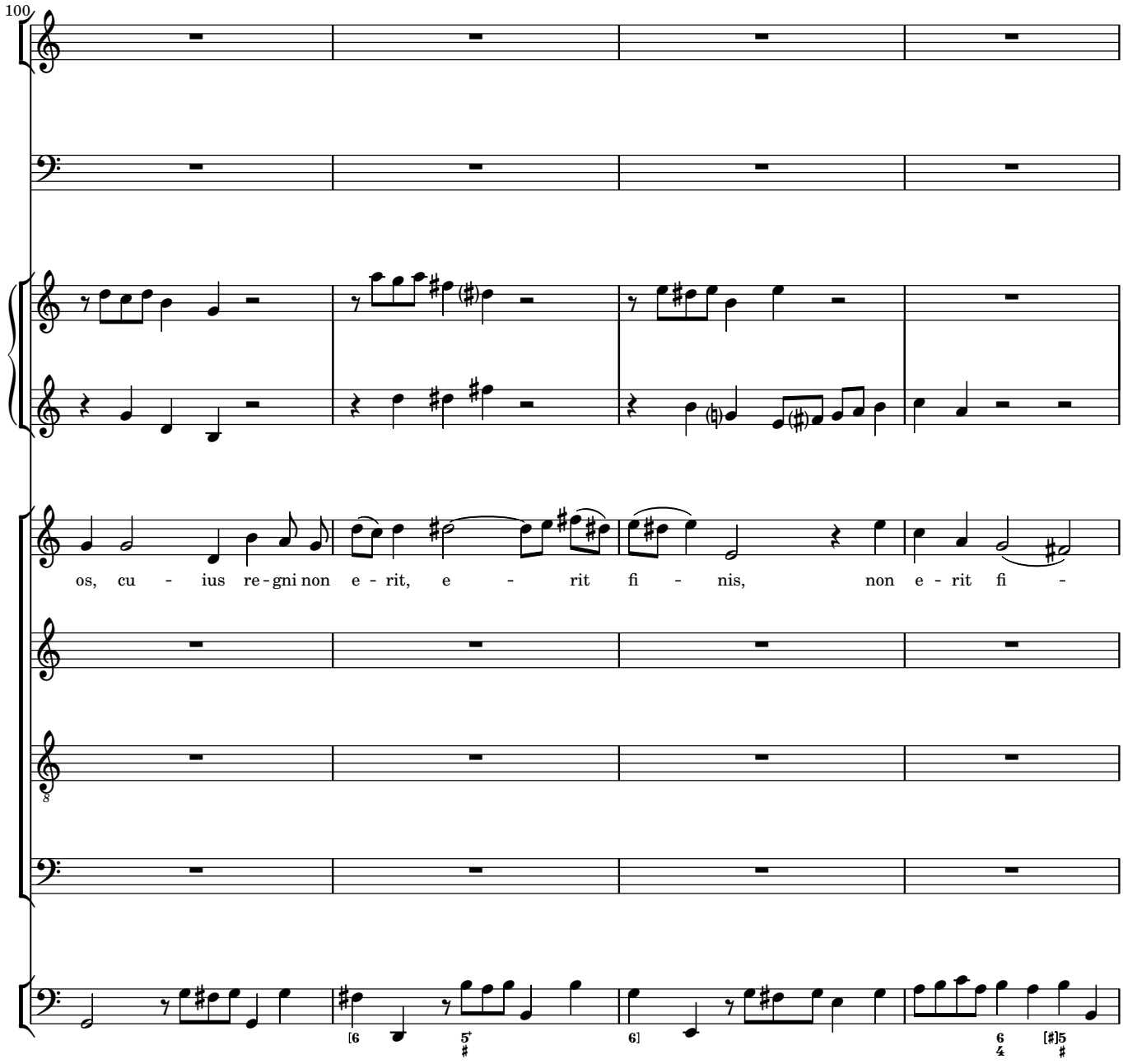
100
os, cu - ius re - gni non e - rit, e - rit fi - nis, non e - rit fi -

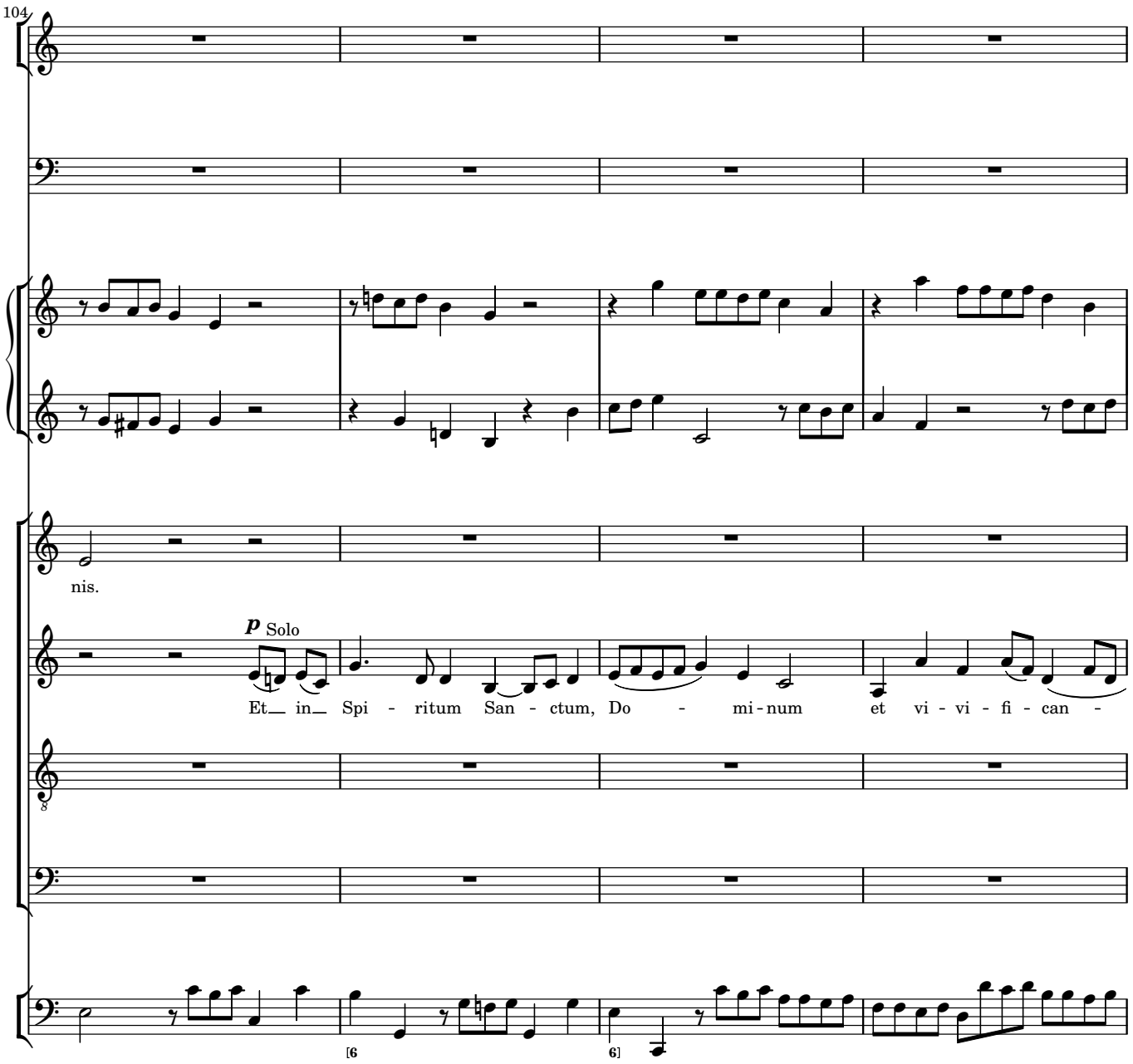
104
nis.
p Solo
Et in Spi - ritum San - ctum, Do - mi - num et vi - vi - fi - can -

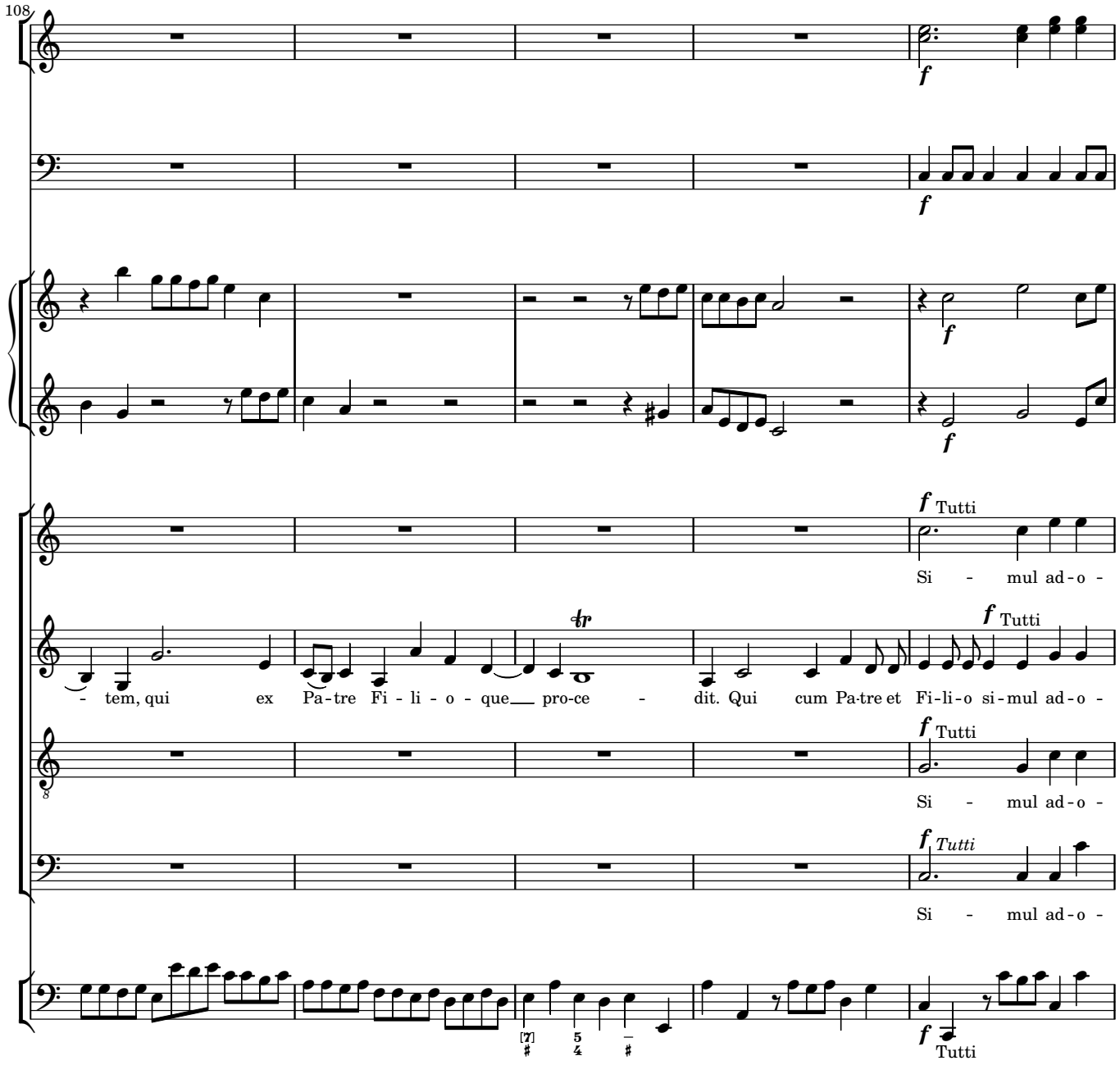
108
f
Tutti
Si - mul ad-o -
- tem, qui ex Pa-tre Fi - li - o - que pro-ce - dit. Qui cum Pa-tre et Fi-li-o si-mul ad-o -
Si - mul ad-o -
Tutti
Si - mul ad-o -
Tutti

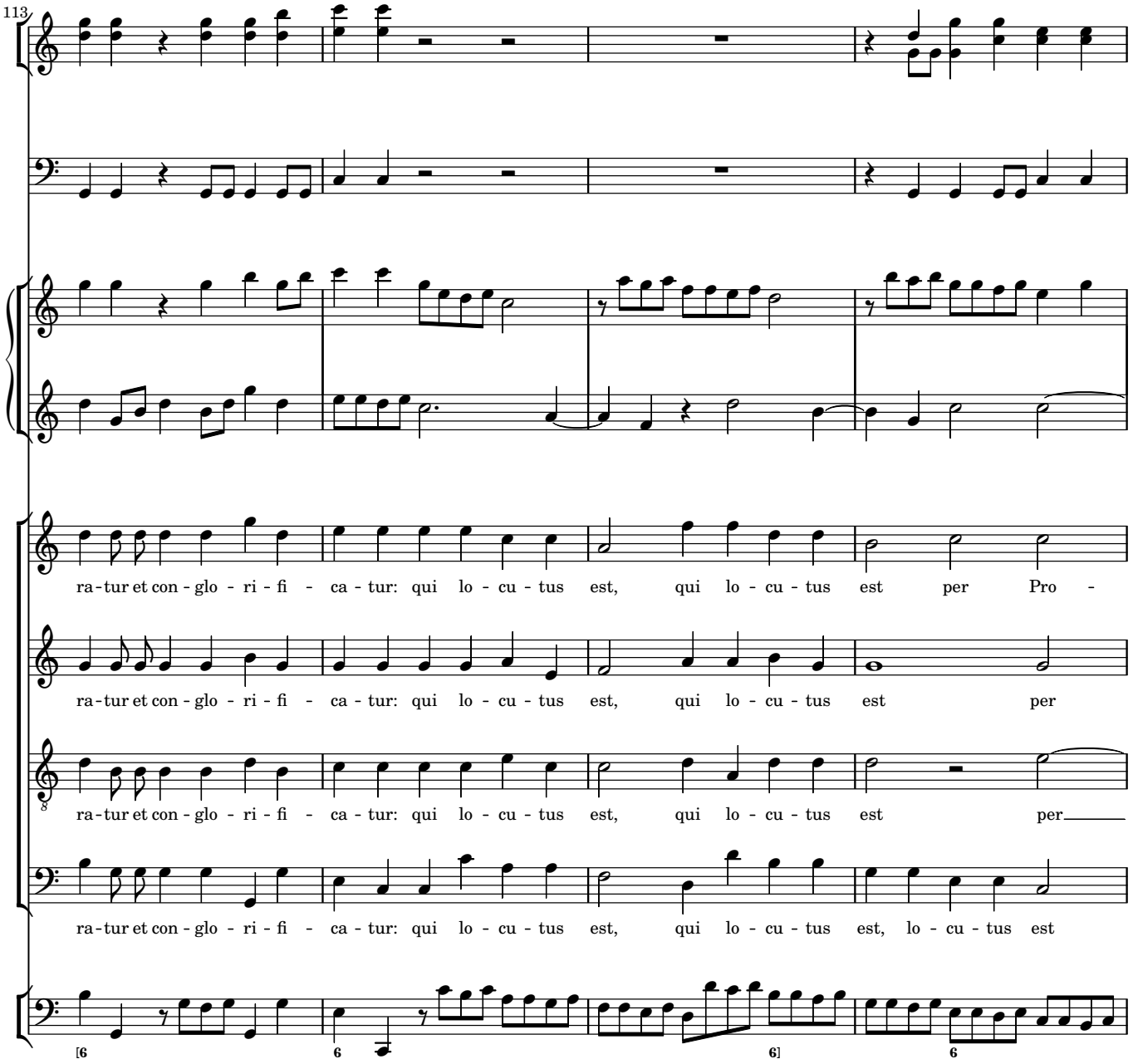
113
ra-tur et con-glo-ri-fi-ca-tur: qui lo-cu-tus est, qui lo-cu-tus est per Pro-
ra-tur et con-glo-ri-fi-ca-tur: qui lo-cu-tus est, qui lo-cu-tus est per
ra-tur et con-glo-ri-fi-ca-tur: qui lo-cu-tus est, qui lo-cu-tus est per
ra-tur et con-glo-ri-fi-ca-tur: qui lo-cu-tus est, qui lo-cu-tus est, lo-cu-tus est

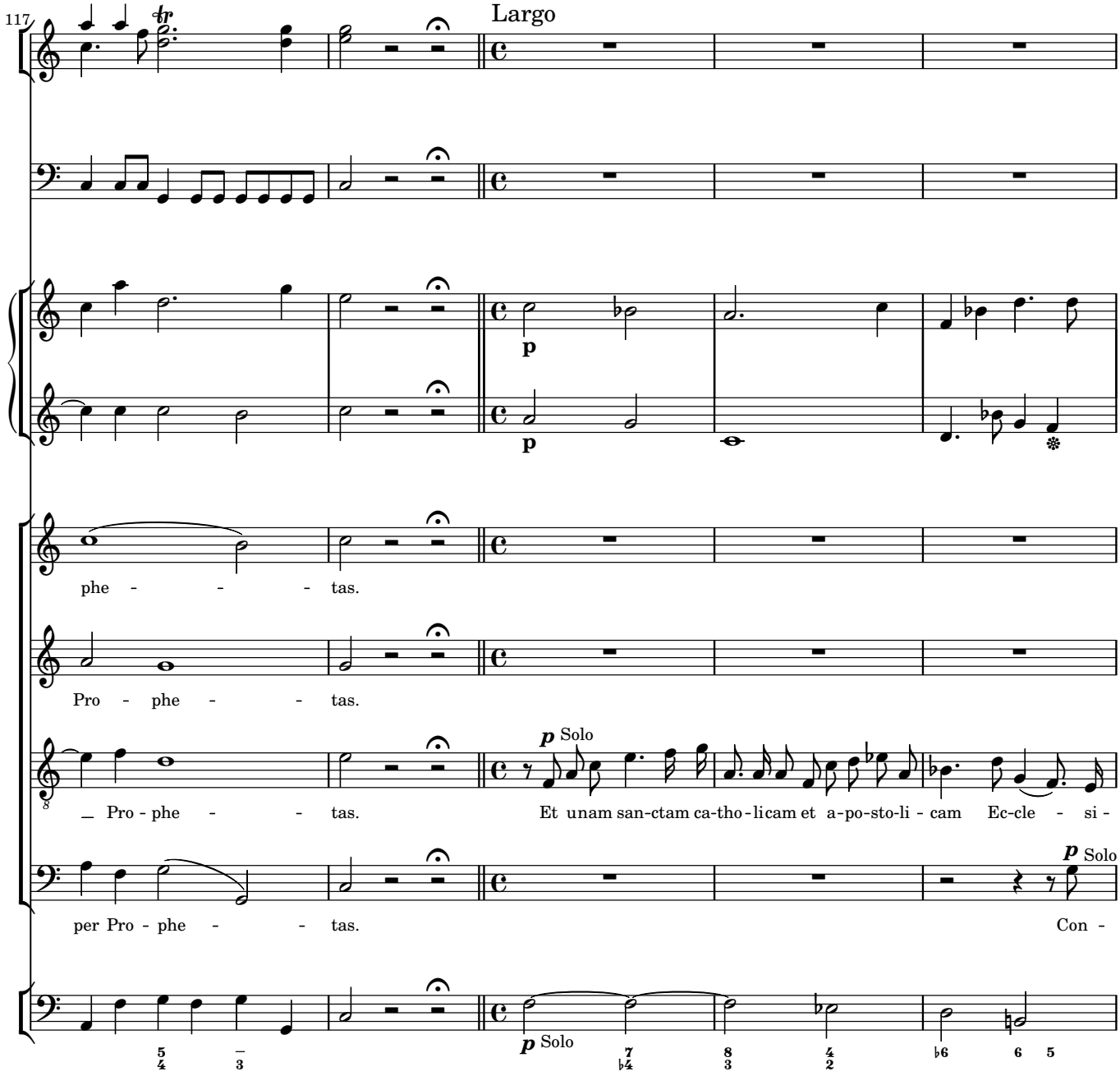
117
Largo
p
p
phe - - - tas.
Pro - phe - - tas.
_ Pro - phe - - tas.
p Solo
Et unam san-ctam ca-tho-li-cam et a-po-sto-li - cam Ec-cle - si -
per Pro - phe - - tas.
p Solo
Con -
p Solo

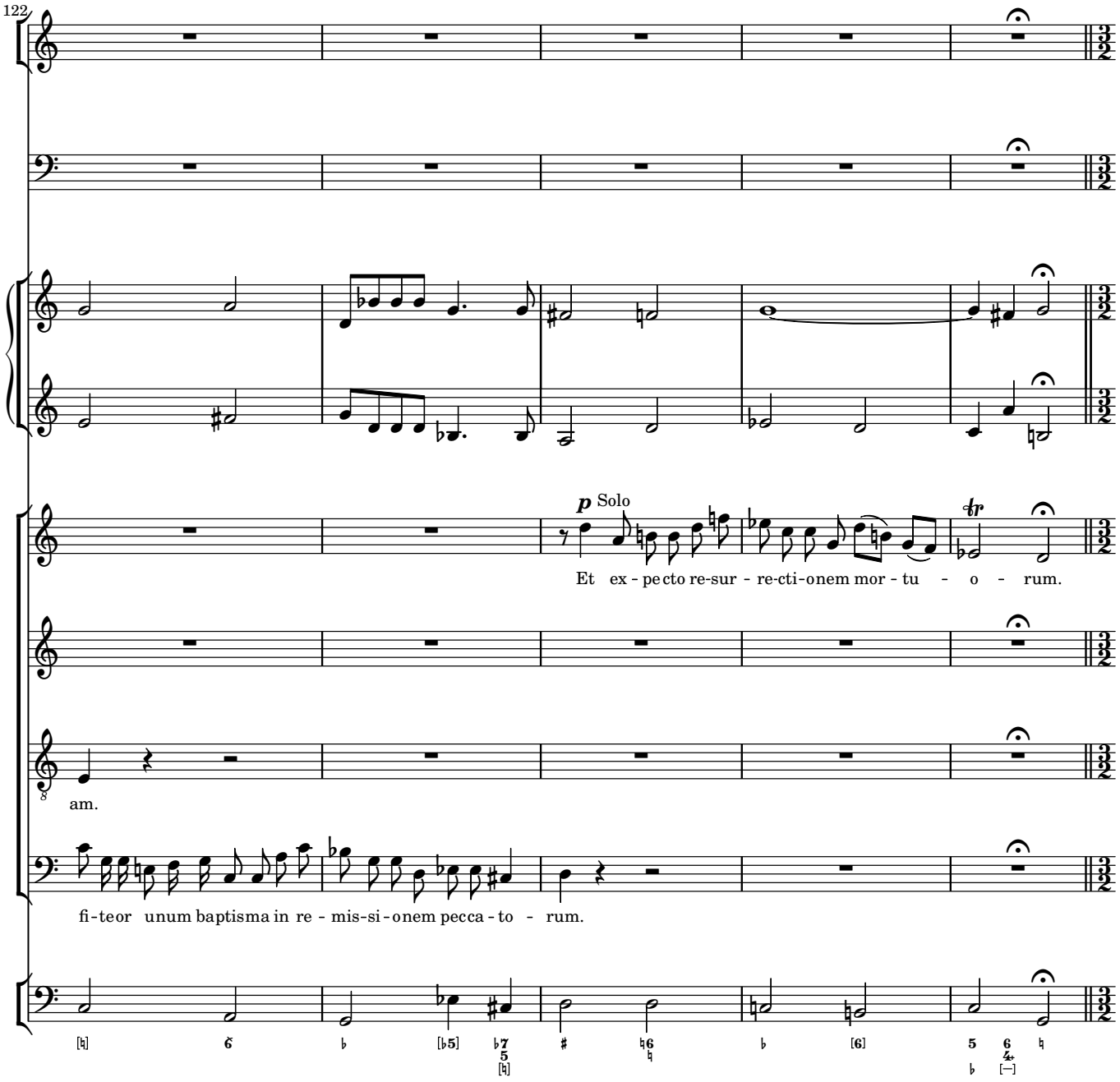
122
p Solo
Et ex - pecto re-sur - re-cti-onem mor - tu - o - rum.
am.
fi-teor unum baptisma in re - mis-si-onem pecca - to - rum.

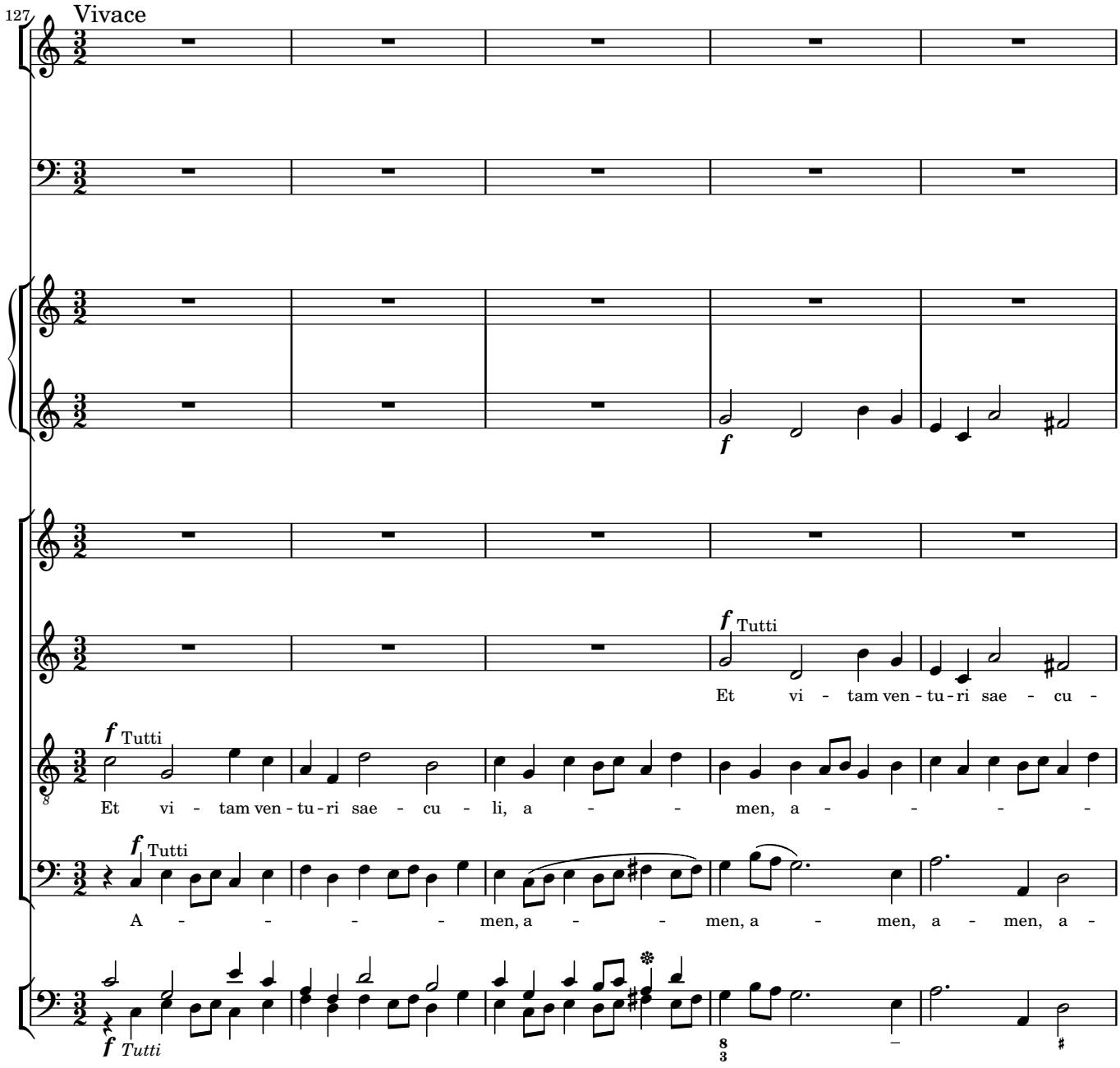
127
Vivace
f
f Tutti
Et vi - tam ven - tu - ri sae - cu -
f Tutti
Et vi - tam ven - tu - ri sae - cu - li, a - - men, a - - - -
f Tutti
A - - - - men, a - - men, a - men, a - men, a -
f Tutti

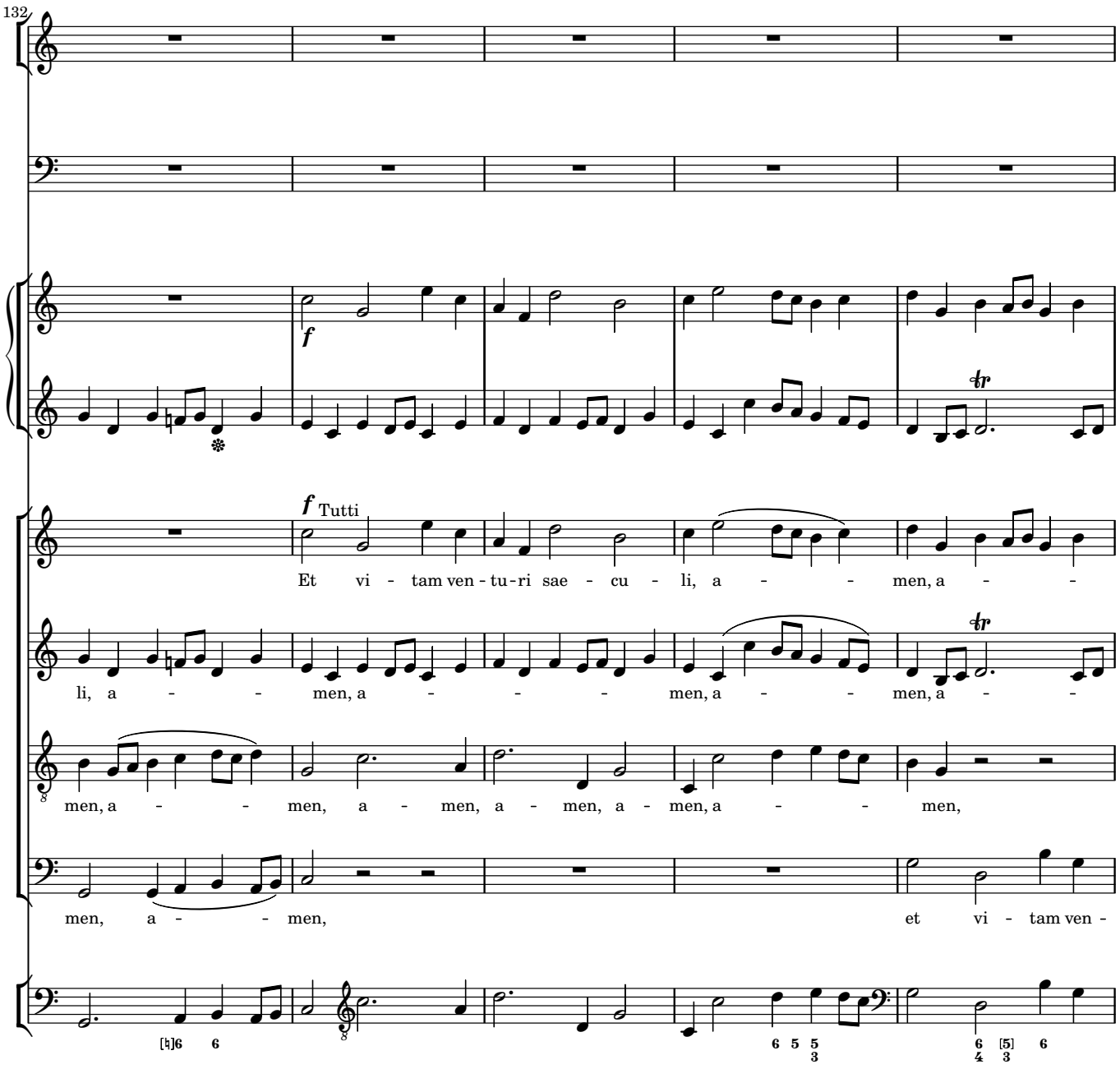
132
f
f Tutti
Et vi - tam ven - tu - ri sae - cu - li, a - - men, a - -
li, a - - men, a - - - men, a - - men, a - -
men, a - - men, a - men, a - men, a - men, a - - men,
men, a - - men,
et vi - tam ven -

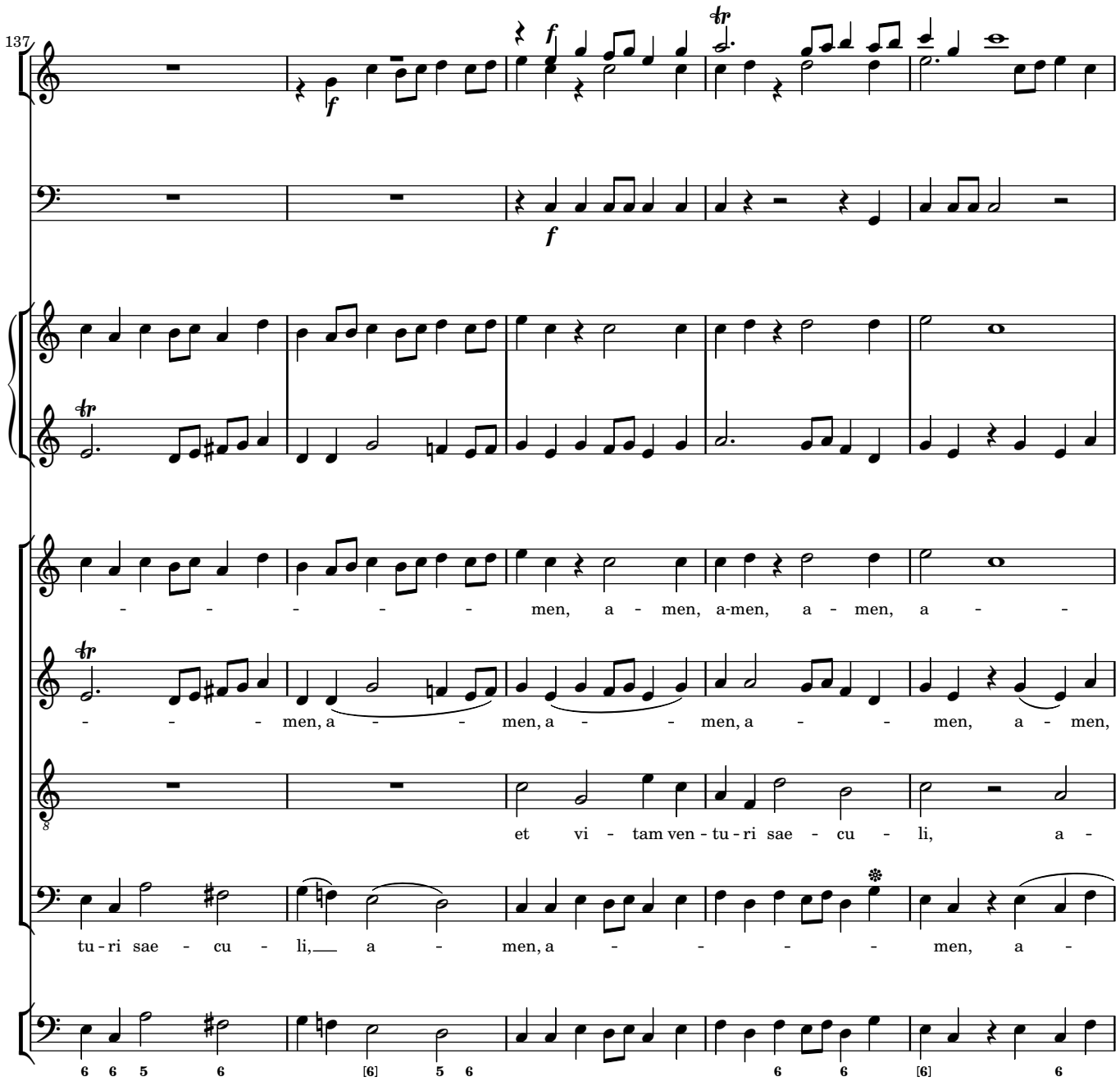
137
men, a - men, a-men, a - men, a -
men, a - men, a - men, a - men, a - men,
et vi - tam ven - tu - ri sae - cu - li, a -
tu - ri sae - cu - li, a - men, a - men, a -

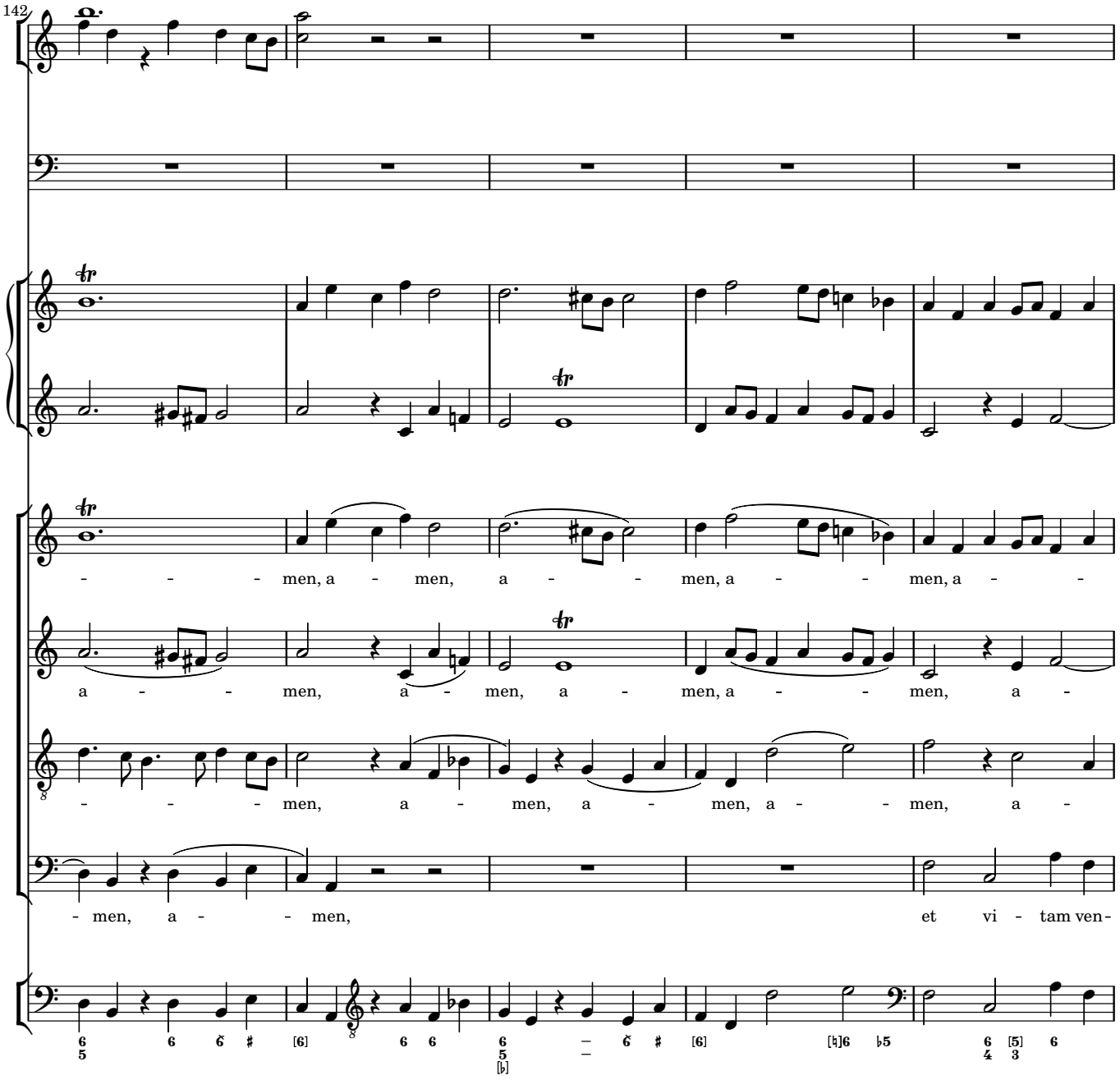
142
men, a - men, a - men, a - men, a -
a - men, a - men, a - men, a - men, a -
men, a - men, a - men, a - men, a -
men, a - men, et vi - tam ven-

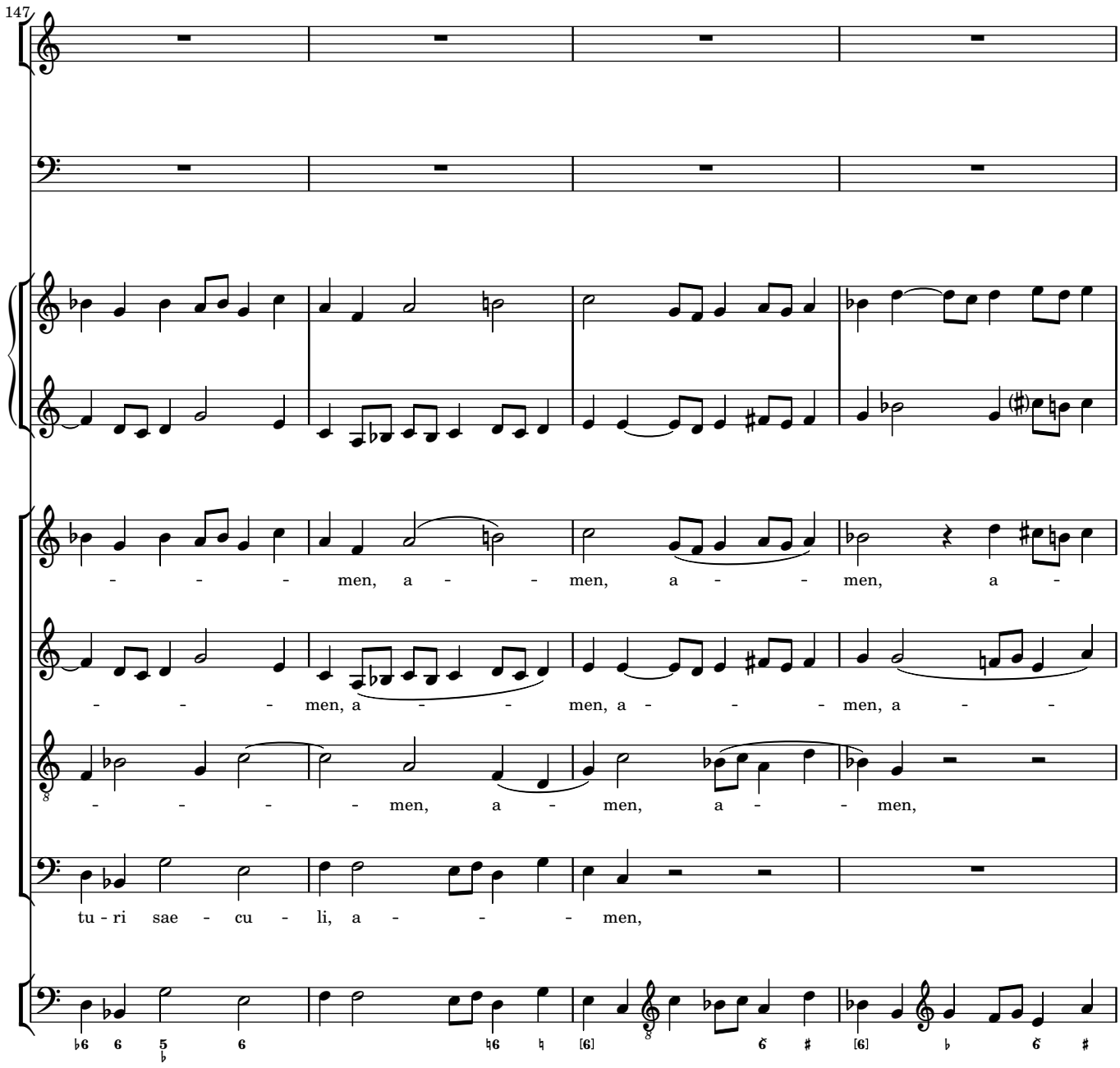
147
- - - - men, a - - - men, a - - - men, a -
- - - - men, a - - - men, a - - - men, a - -
- - - - - men, a - men, a - - - men,
tu - ri sae - cu - li, a - - - - men,

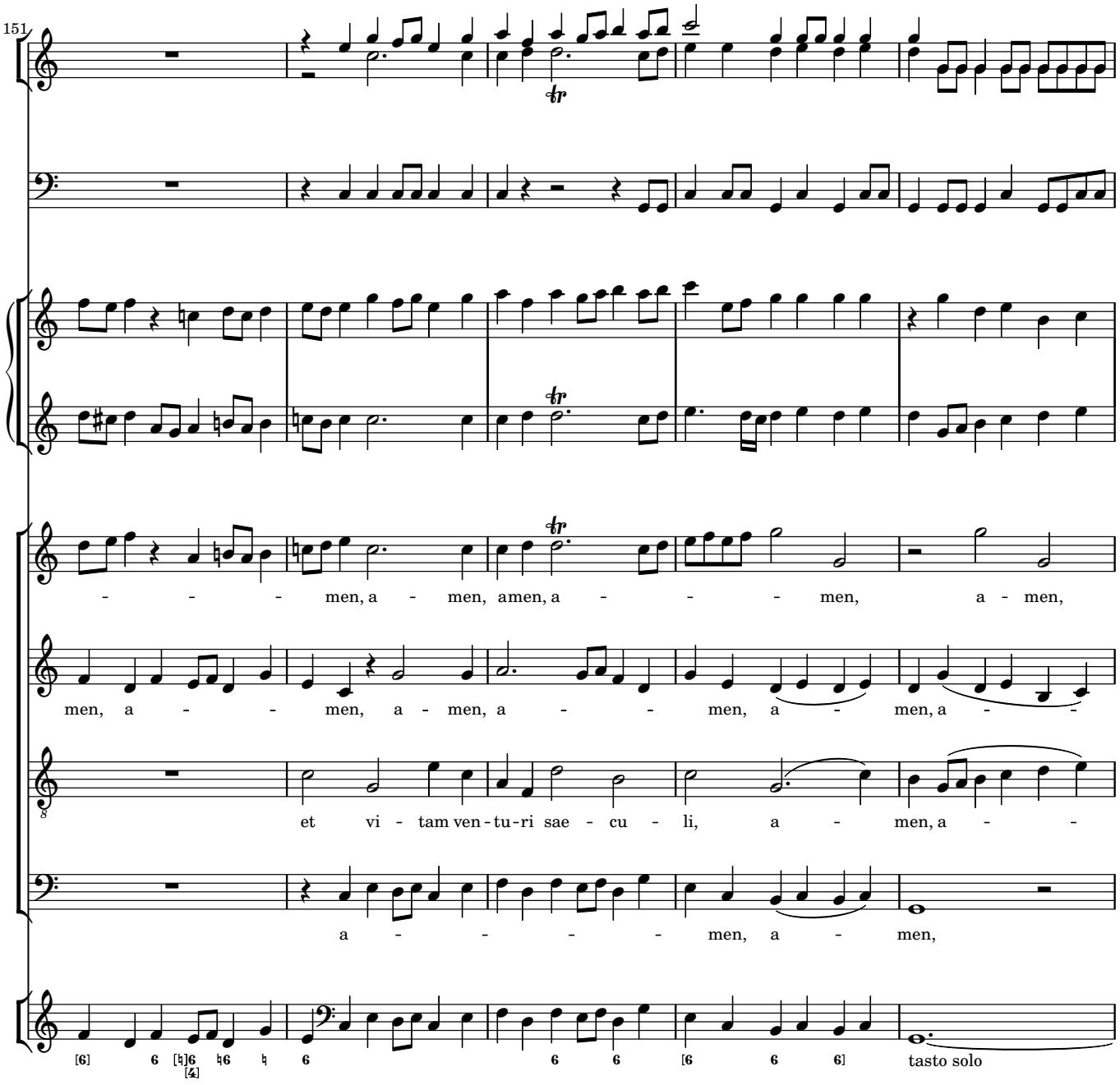
151
men, a - men, amen, a - men, a - men,
men, a - men, a - men, a - men, a - men, a -
et vi - tam ven - tu - ri sae - cu - li, a - men, a -
a - men, a - men,
tasto solo

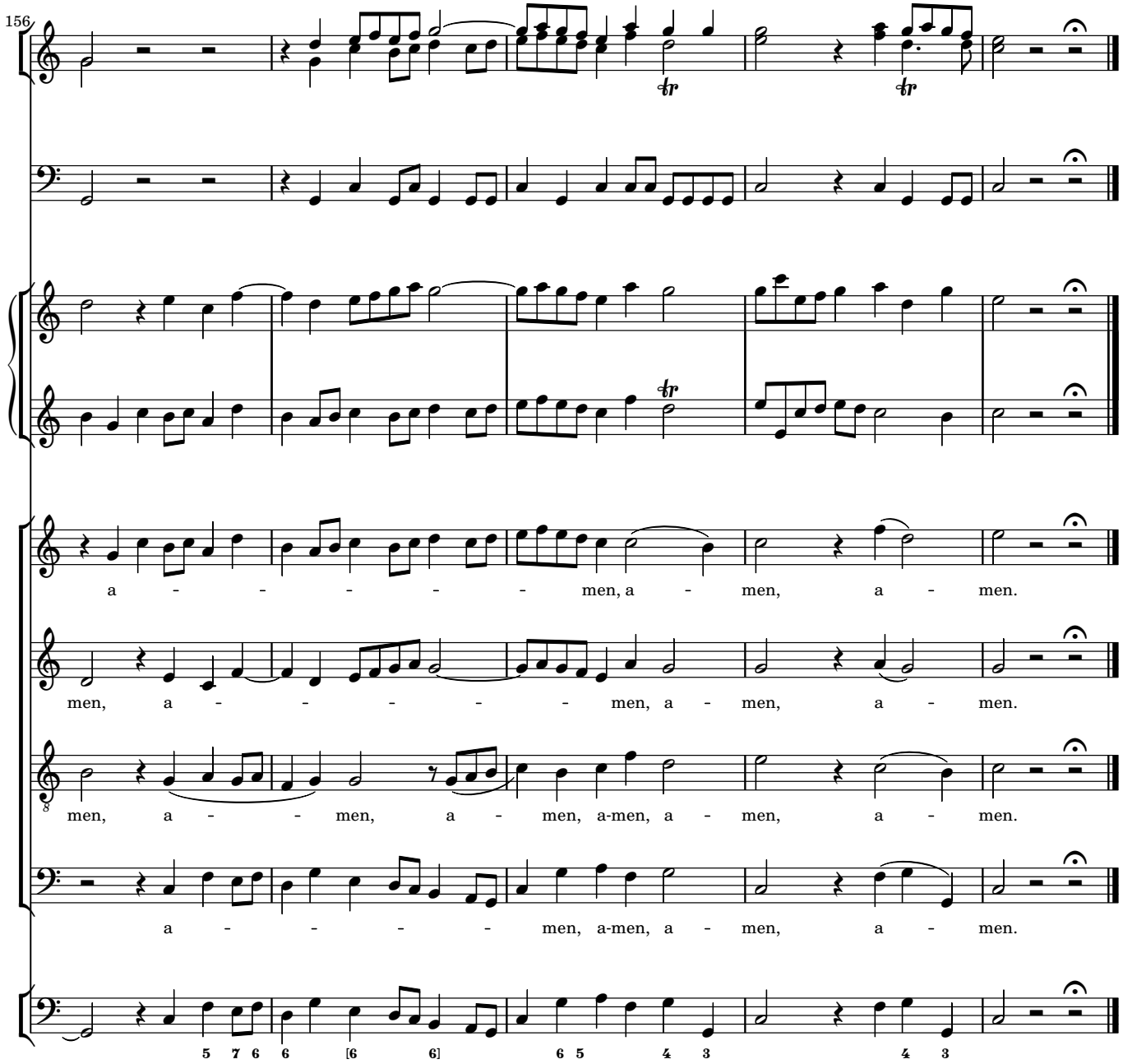
156
a - - - - - men, a - men, a - men.
men, a - - - - - men, a - men, a - men.
men, a - - men, a - men, a-men, a - men, a - men.
a - - - - men, a-men, a - men, a - men.
5 7 6 6 [6 6] 6 5 4 3 4 3

4 Sanctus

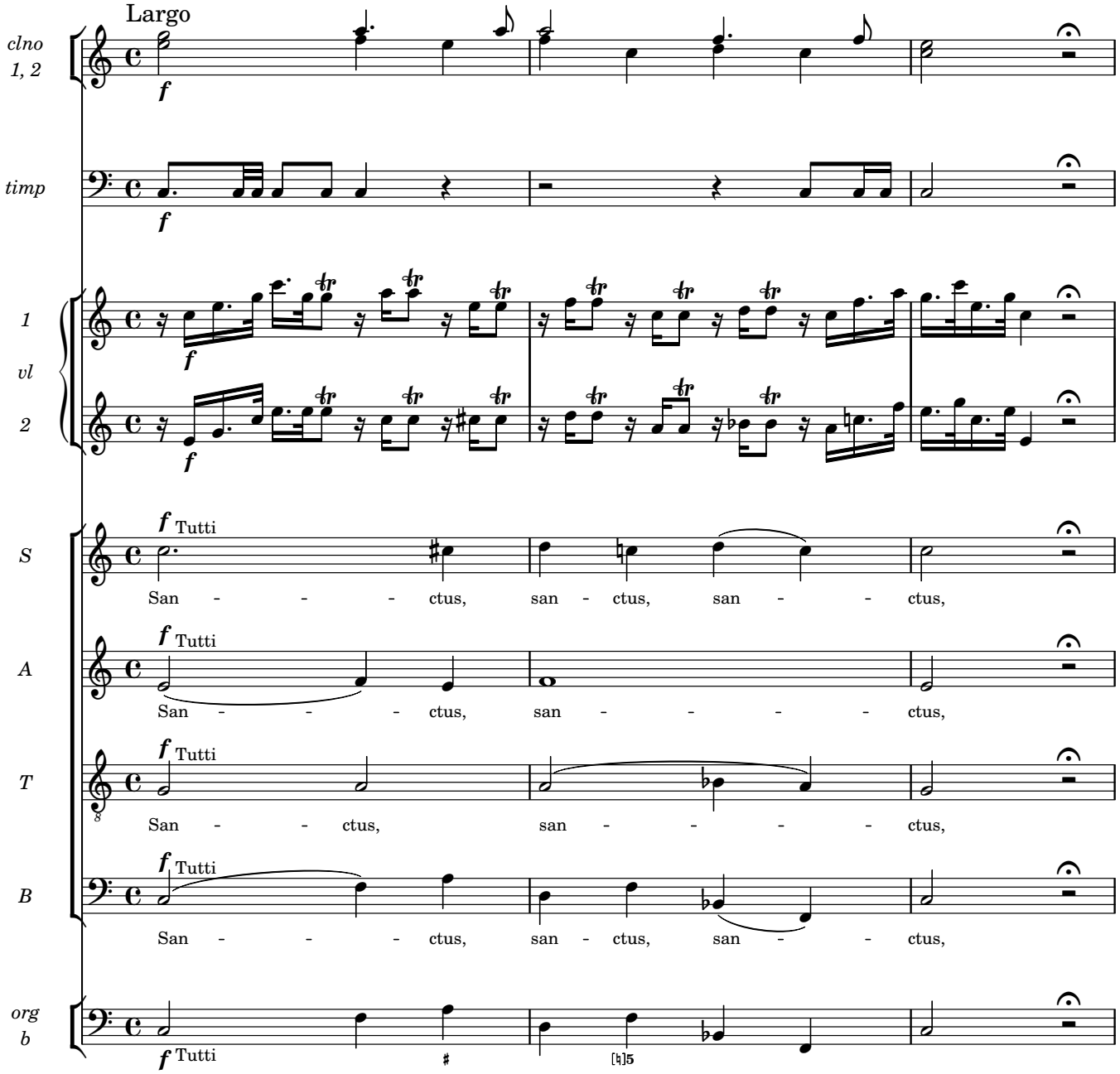
Largo
clno 1, 2
timp
1 vl 2
S
A
T
B
org b
f
Tutti
San - - - ctus, san - ctus, san - - ctus,
San - - - ctus, san - - - - ctus,
San - - ctus, san - - - - ctus,
San - - - ctus, san - ctus, san - - ctus,

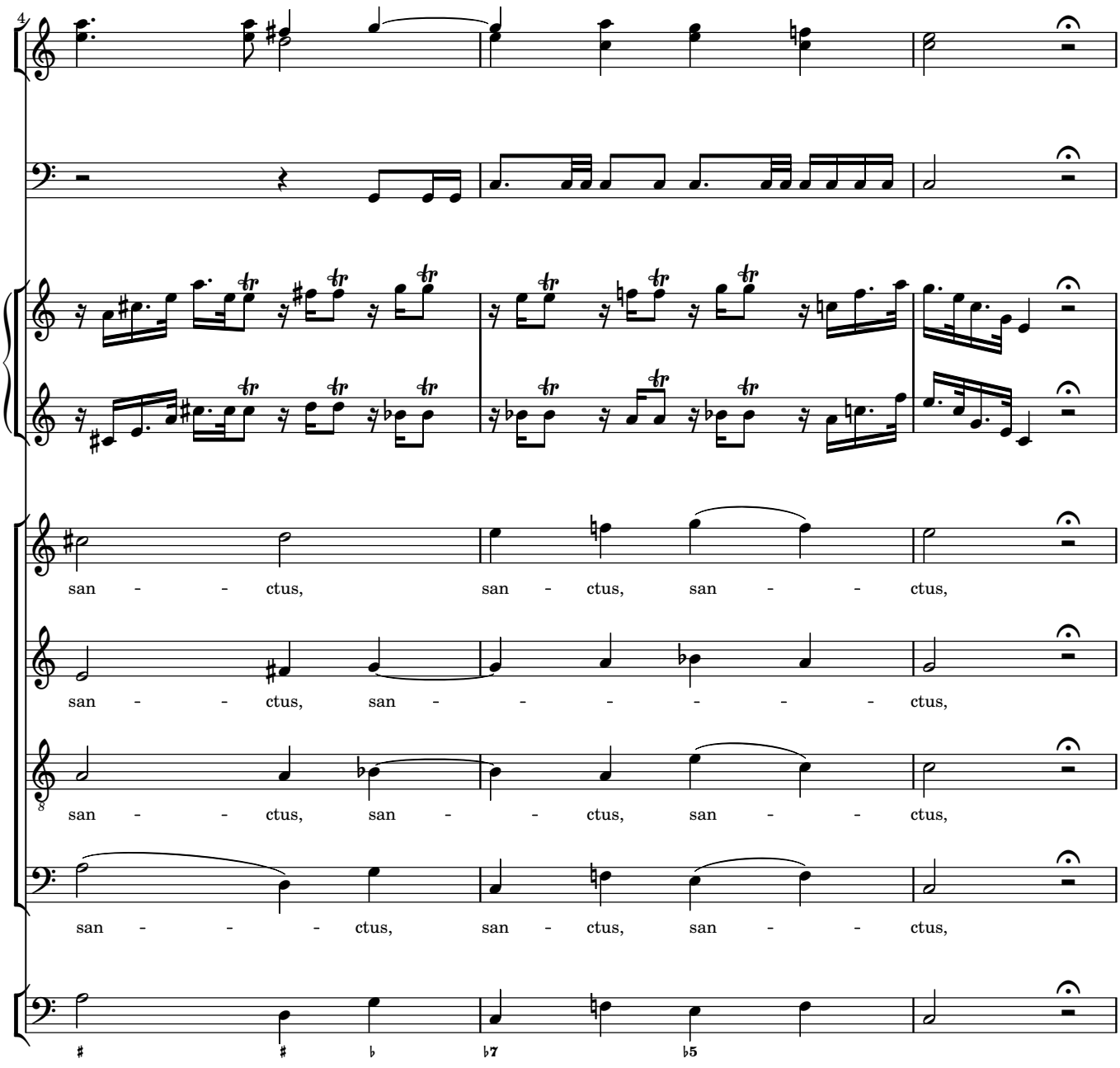
4
san - - ctus, san - ctus, san - - ctus,
san - - ctus, san - - - - - - ctus,
san - - ctus, san - - ctus, san - - ctus,
san - - - ctus, san - ctus, san - - ctus,
♯ ♯ ♭ ♭7 ♭5

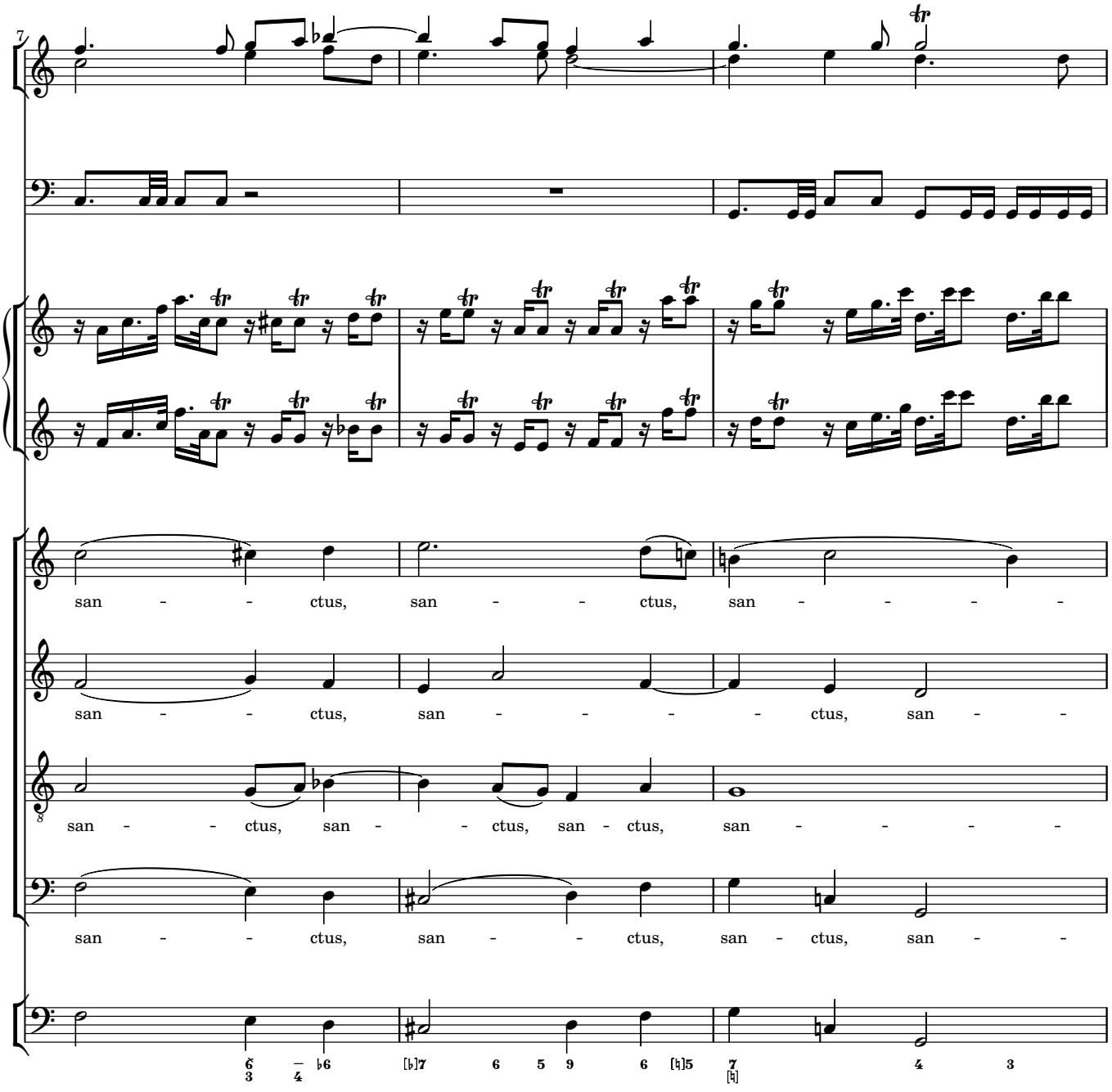
7
san - - ctus, san - - ctus, san - - - -
san - - ctus, san - - - - ctus, san - -
san - - ctus, san - - ctus, san - ctus, san - - - - -
san - - ctus, san - - ctus, san - ctus, san - -
6 3 – 4 ♭6 [♭]7 6 5 9 6 [♮]5 7 [♮] 4 3

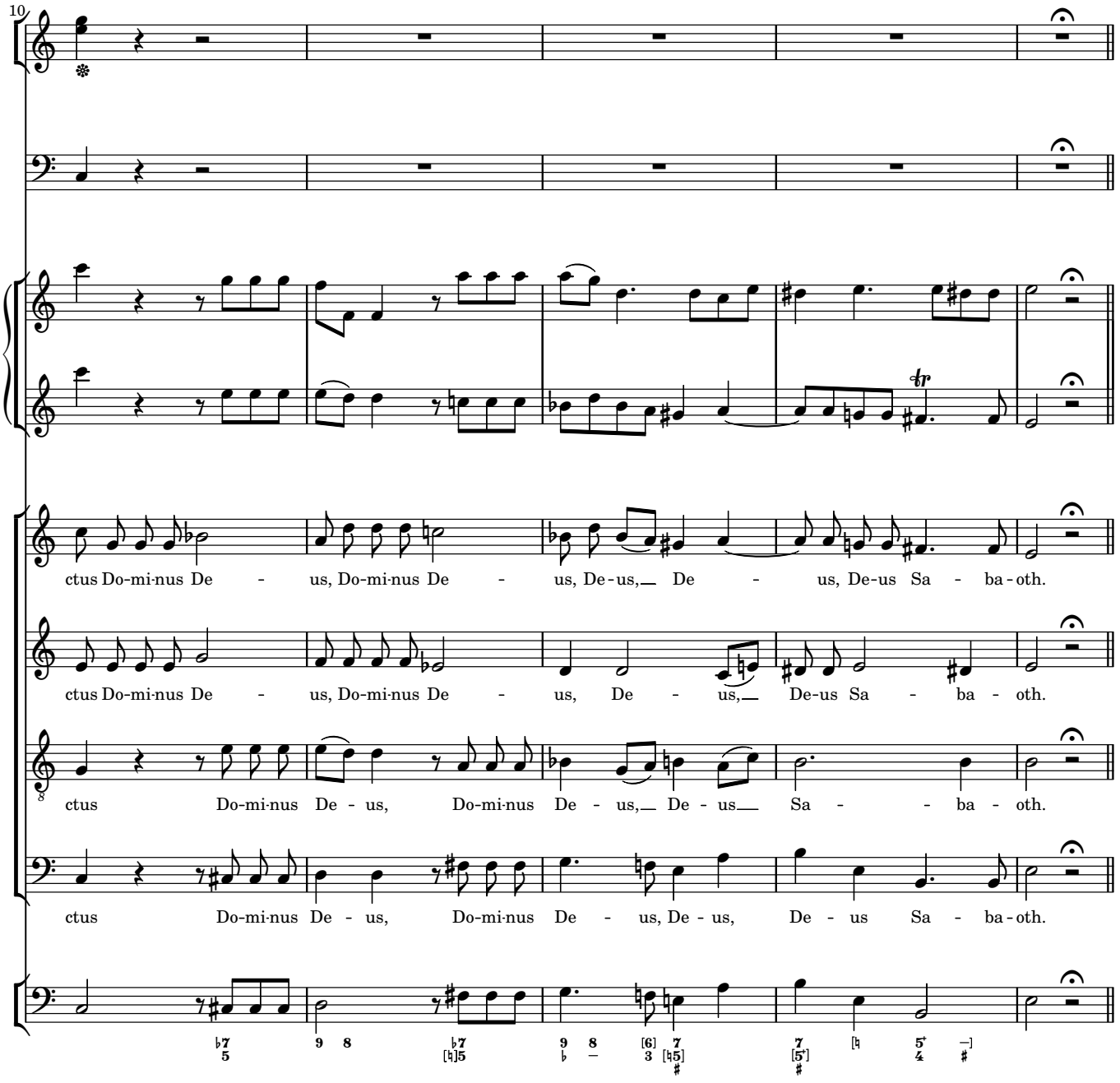
10
ctus Do-mi-nus De - us, Do-mi-nus De - us, De-us,__ De - us, De-us Sa - ba-oth.
ctus Do-mi-nus De - us, Do-mi-nus De - us, De - us,__ De-us Sa - ba - oth.
ctus Do-mi-nus De - us, Do-mi-nus De - us,__ De - us__ Sa - - ba - oth.
ctus Do-mi-nus De - us, Do-mi-nus De - us, De - us, De - us Sa - ba-oth.

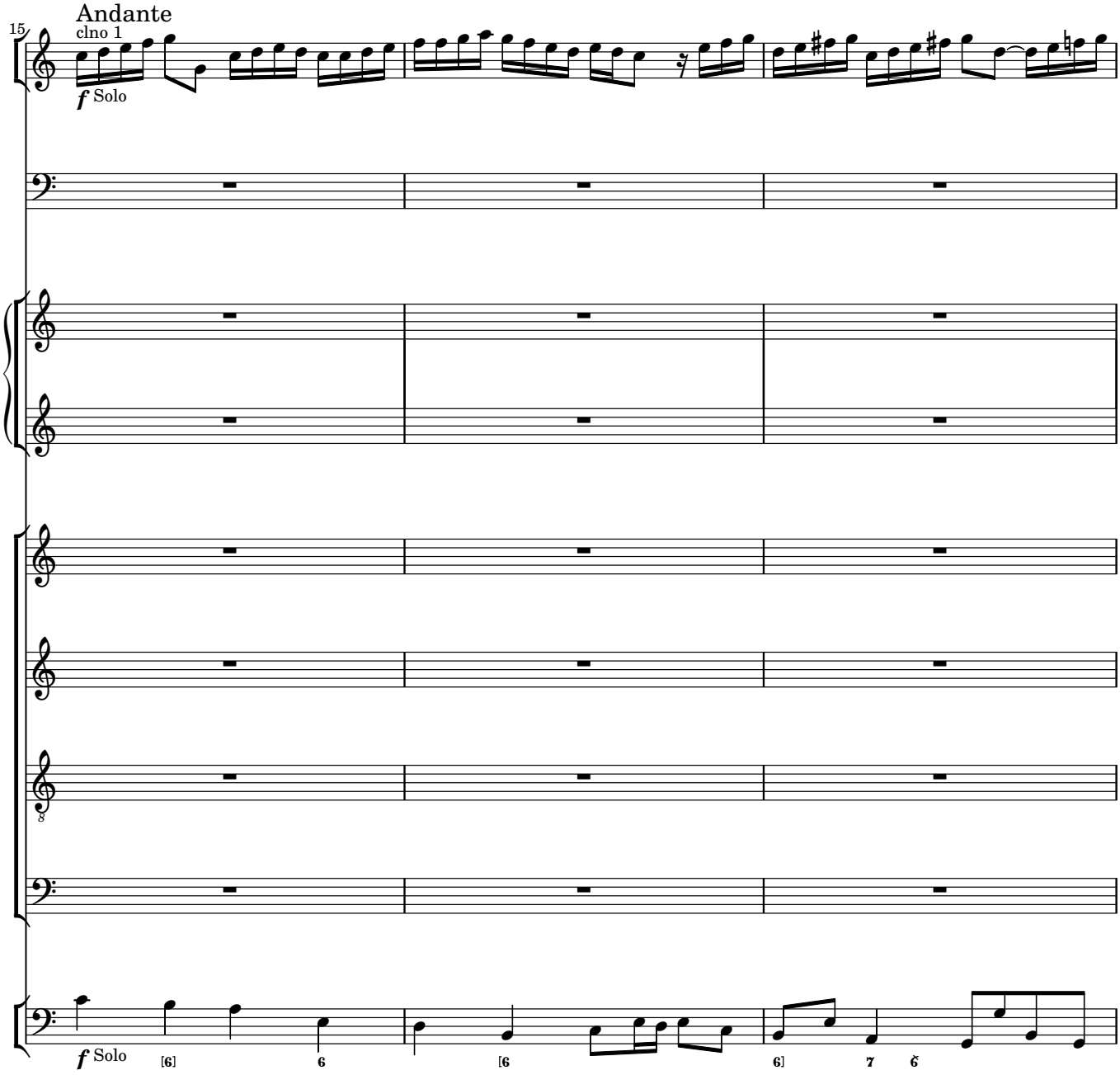
Andante
clno 1
15
f Solo
f Solo
[6]
6
[6
6]
7
6

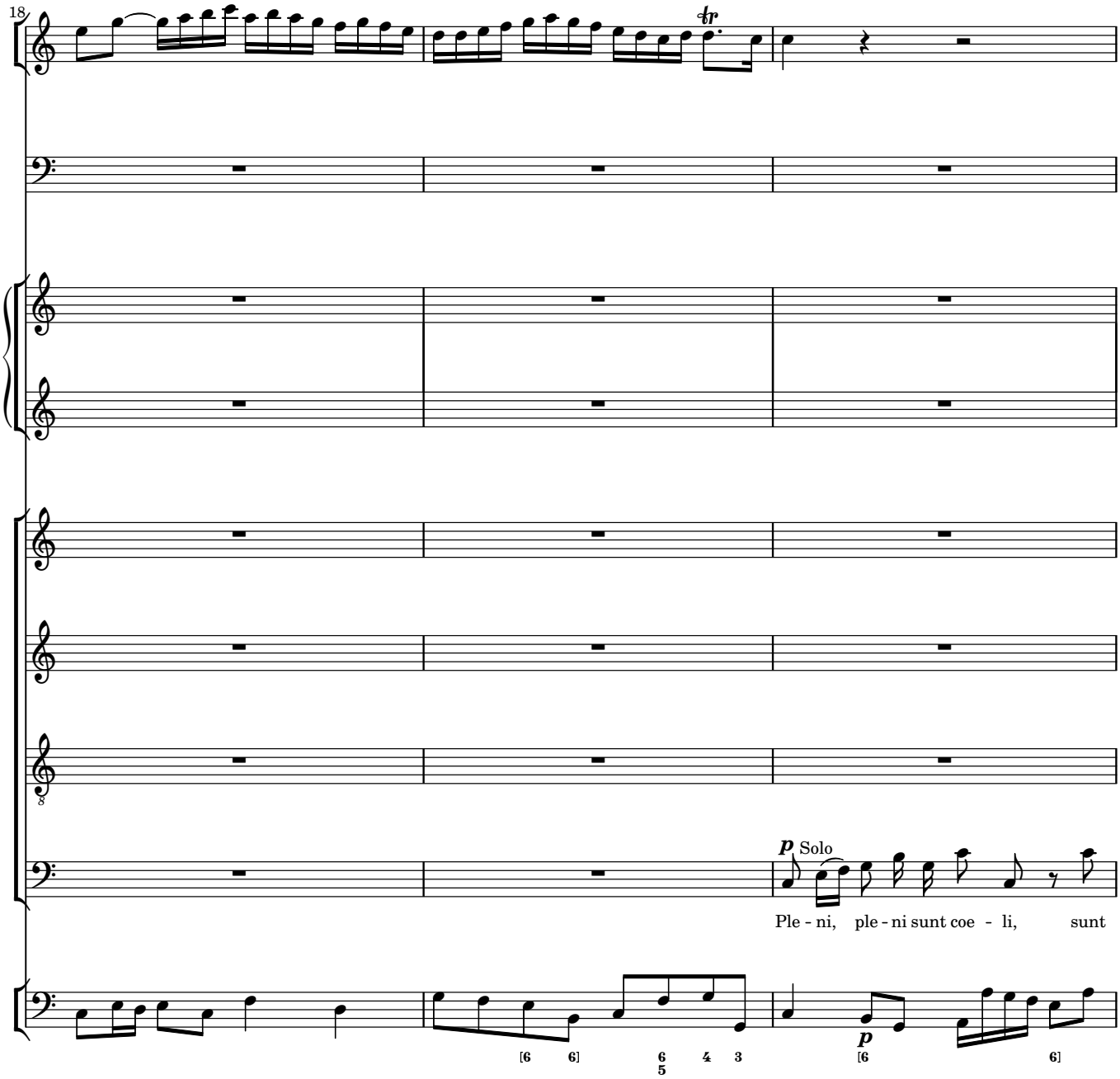
18
tr
p
Solo
Ple - ni, ple - ni sunt coe - li, sunt
[6 6]
6 5
4 3
p
[6
6]

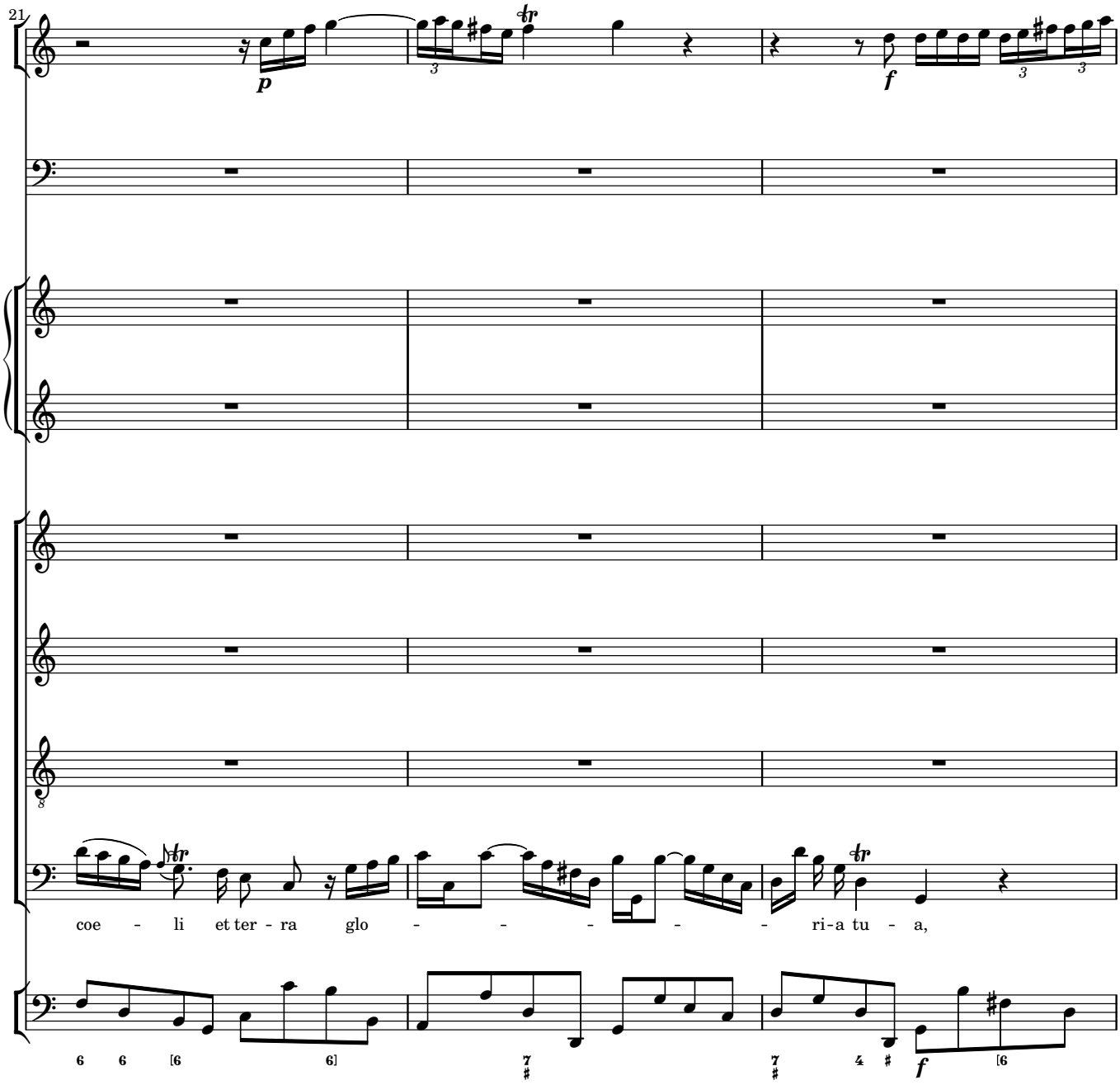
21
p
f
coe - li et ter - ra glo - - - - - ri-a tu - a,
6 6 [6 6] 7 7 4 [6

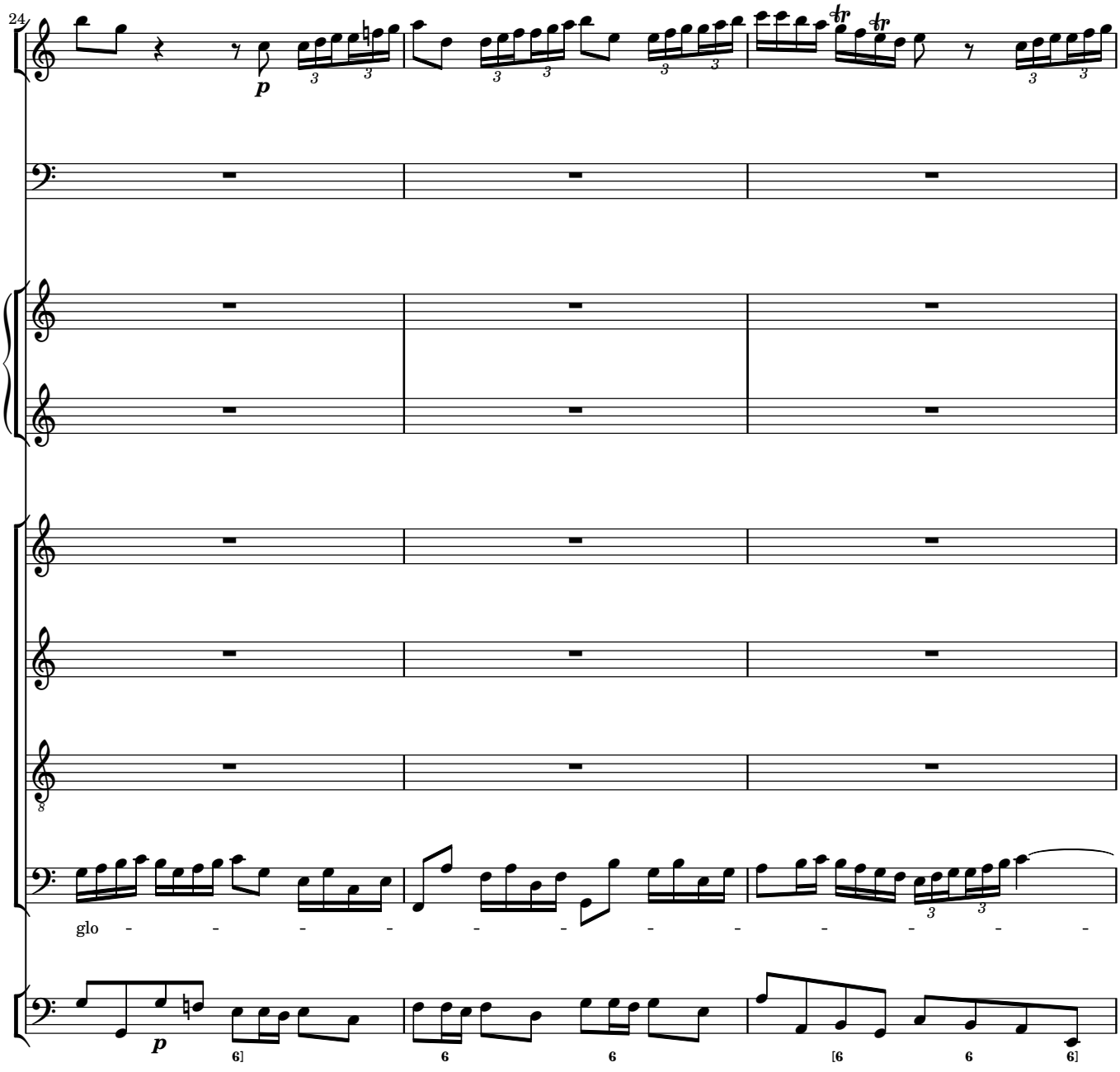
24
p
glo - - - - - - - - - - - -
p
6]
6
6
[6
6
6]

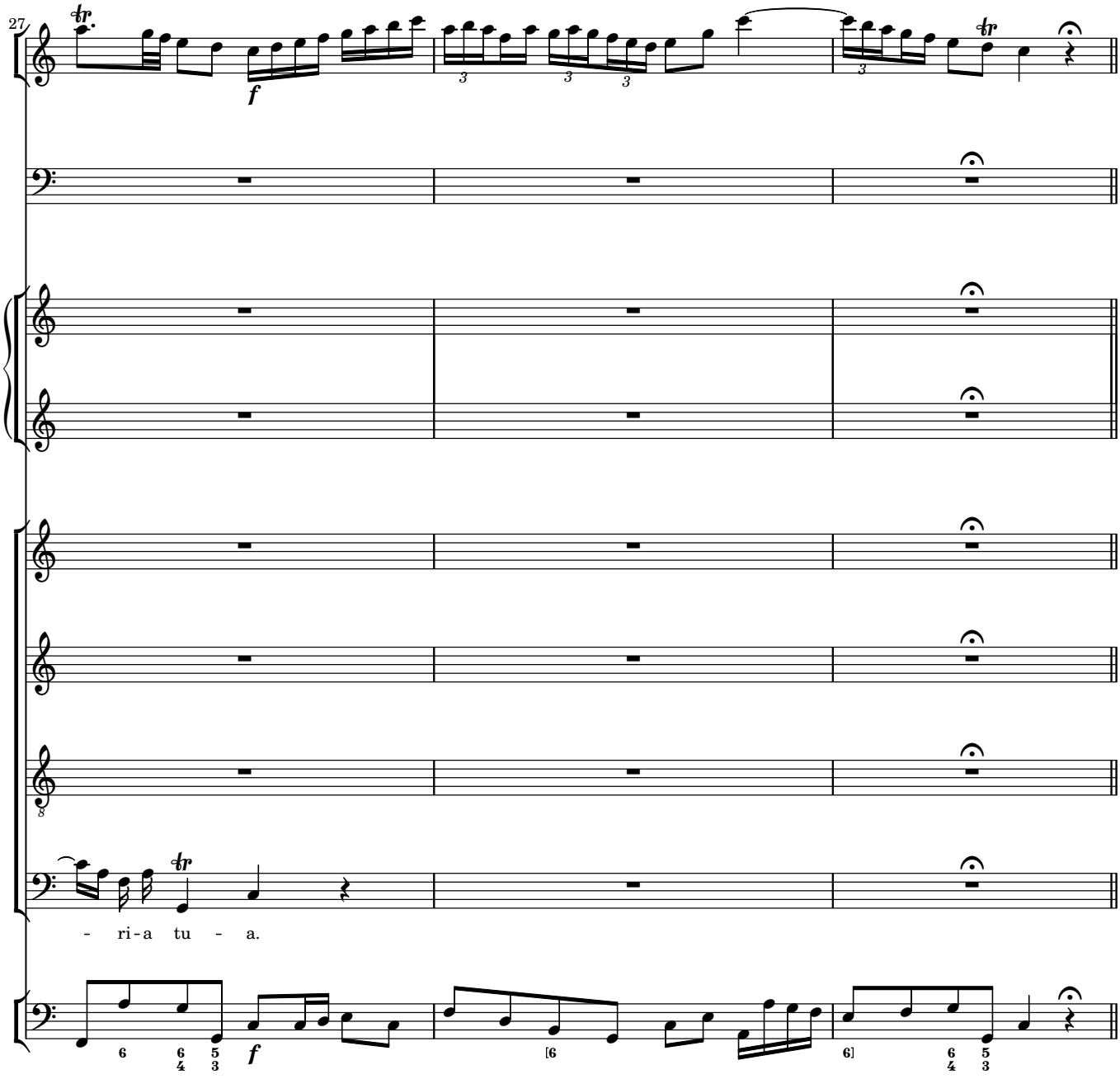
27
f
- ri-a tu - a.
f

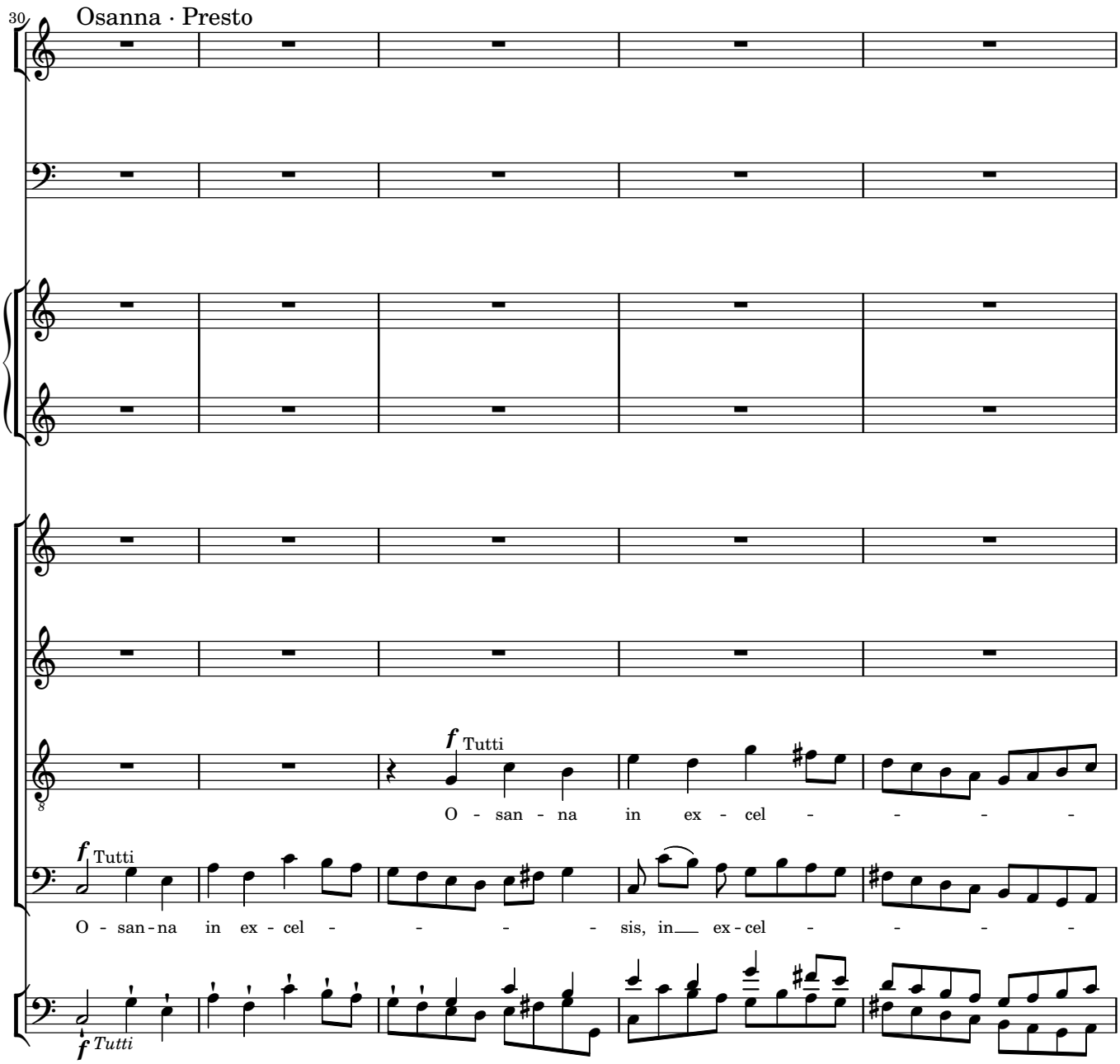
30
Osanna · Presto
f Tutti
O - san - na in ex - cel - - - -
f Tutti
O - san - na in ex - cel - - - - sis, in ex - cel - - - -
f Tutti

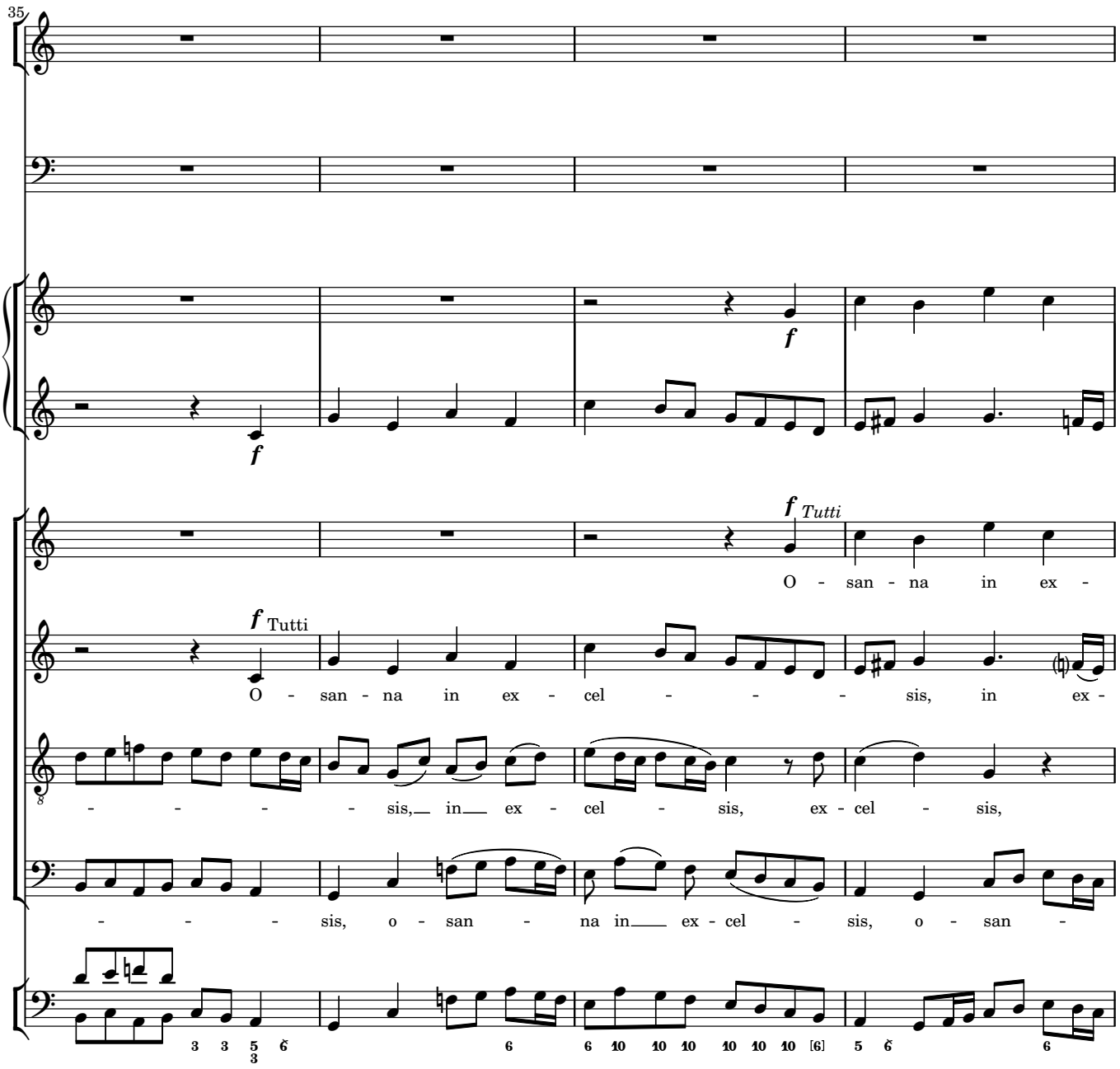
35
f
f
f Tutti
O - san - na in ex -
f Tutti
O - san - na in ex - cel - - - - sis, in ex -
- - - - - sis, in ex - cel - sis, ex - cel - sis,
- - - - sis, o - san - na in ex - cel - sis, o - san -

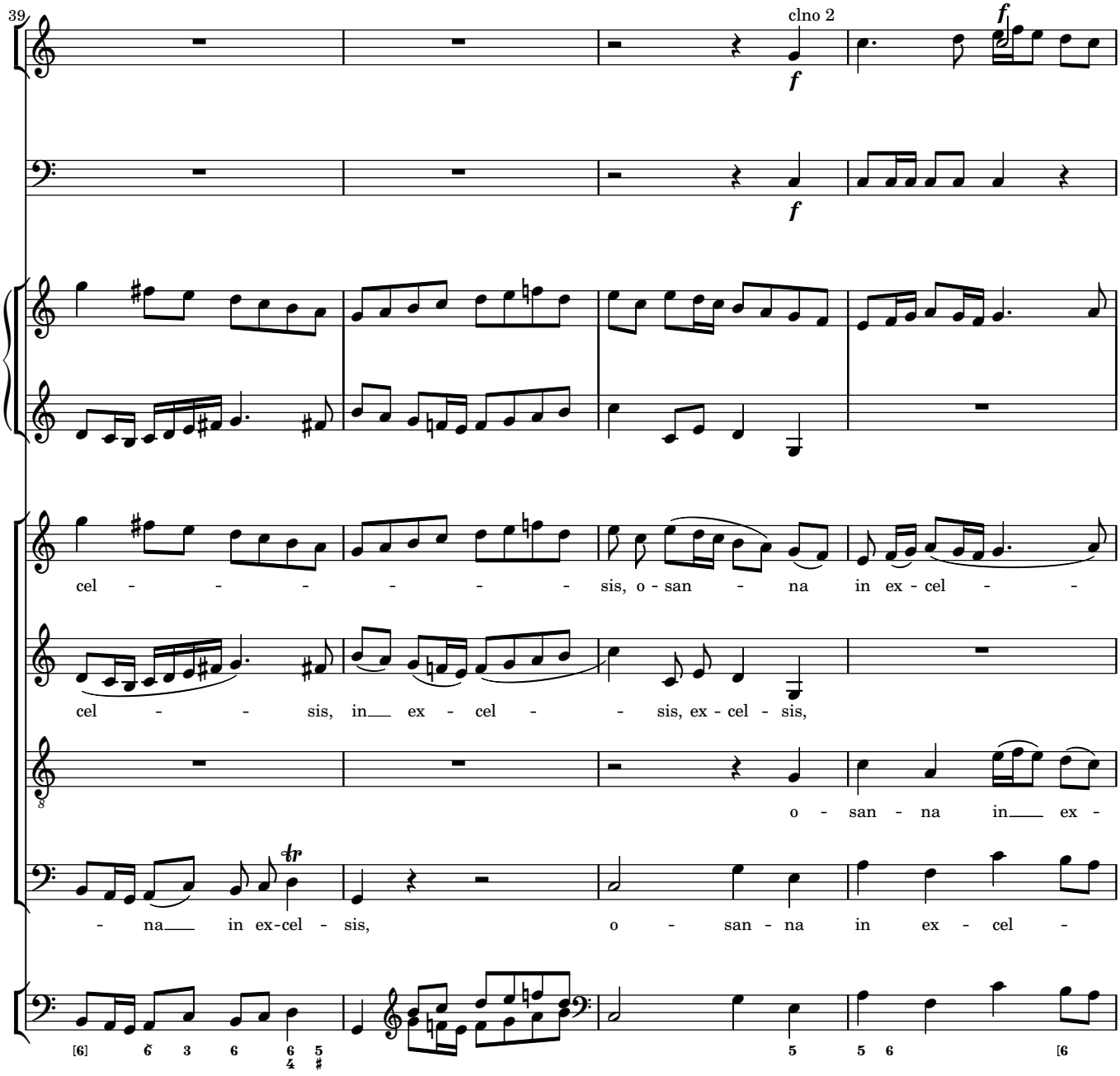
39
clno 2
f
f
f
cel - - - - - - - sis, o - san - na in ex - cel - -
cel - - - sis, in ex - cel - - sis, ex - cel - sis,
o - san - na in ex -
- na in ex-cel - sis, o - san - na in ex - cel -
[6] 6 3 6 6 5
4 #
5 5 6 [6

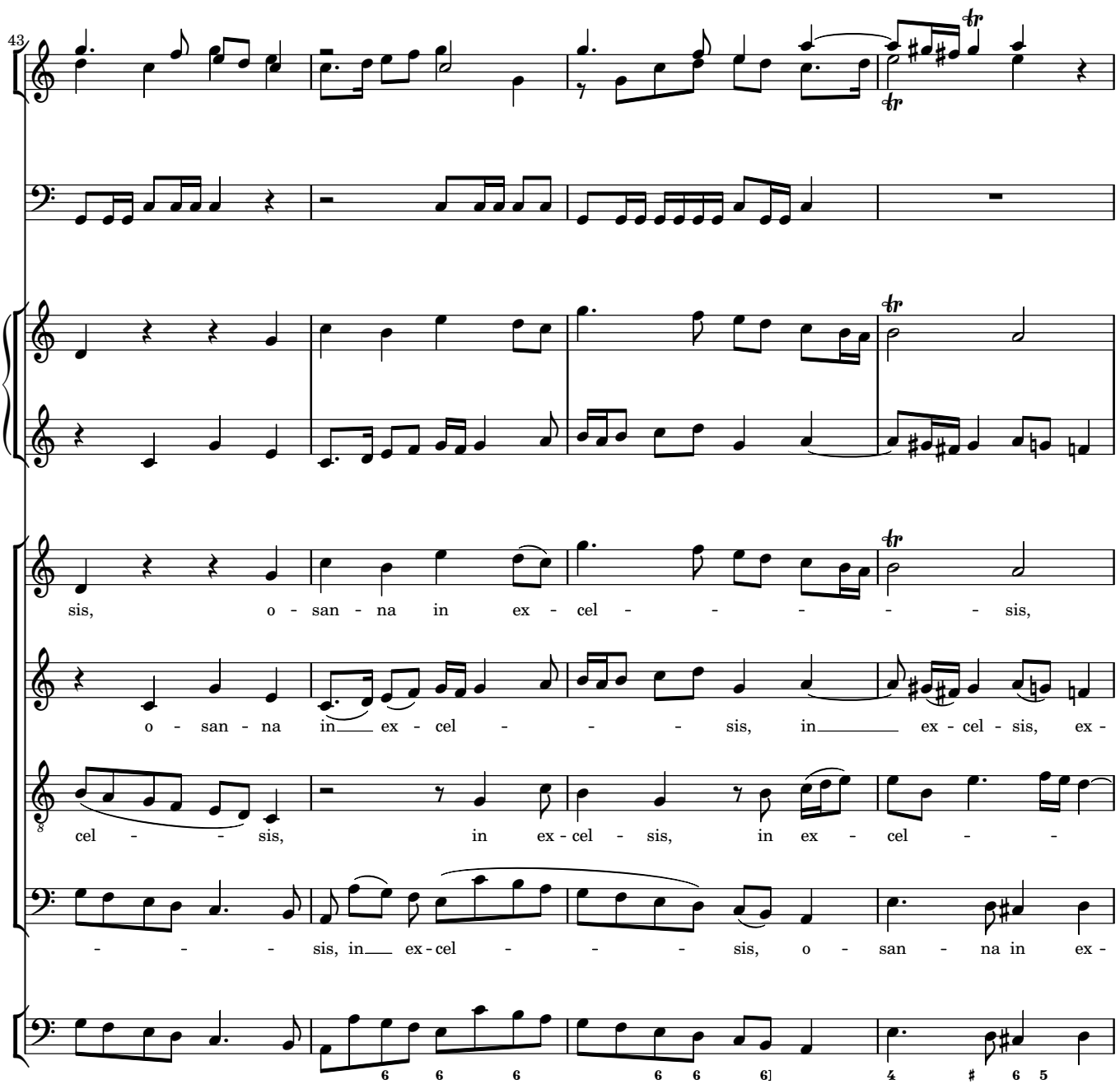
43
sis, o - san - na in ex - cel - - - - - - sis,
o - san - na in ex - cel - - - sis, in ex - cel - sis, ex -
cel - - - sis, in ex - cel - sis, in ex - cel - -
- - - sis, in ex - cel - - - - sis, o - san - na in ex -

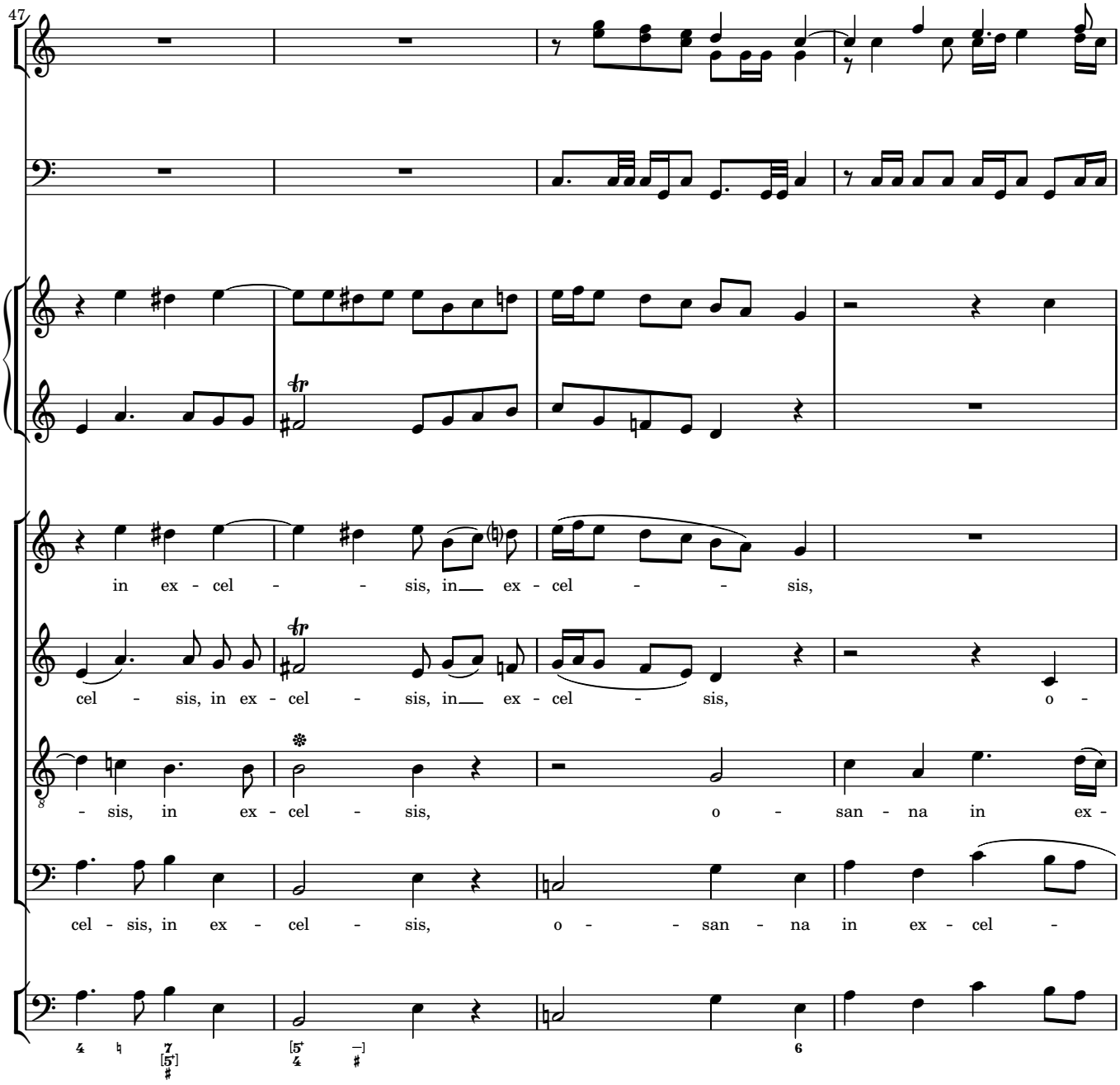
47
in ex - cel - - sis, in ex - cel - - sis,
cel - sis, in ex - cel - sis, in ex - cel - sis, o -
- sis, in ex - cel - sis, o - san - na in ex -
cel - sis, in ex - cel - sis, o - - san - na in ex - cel -

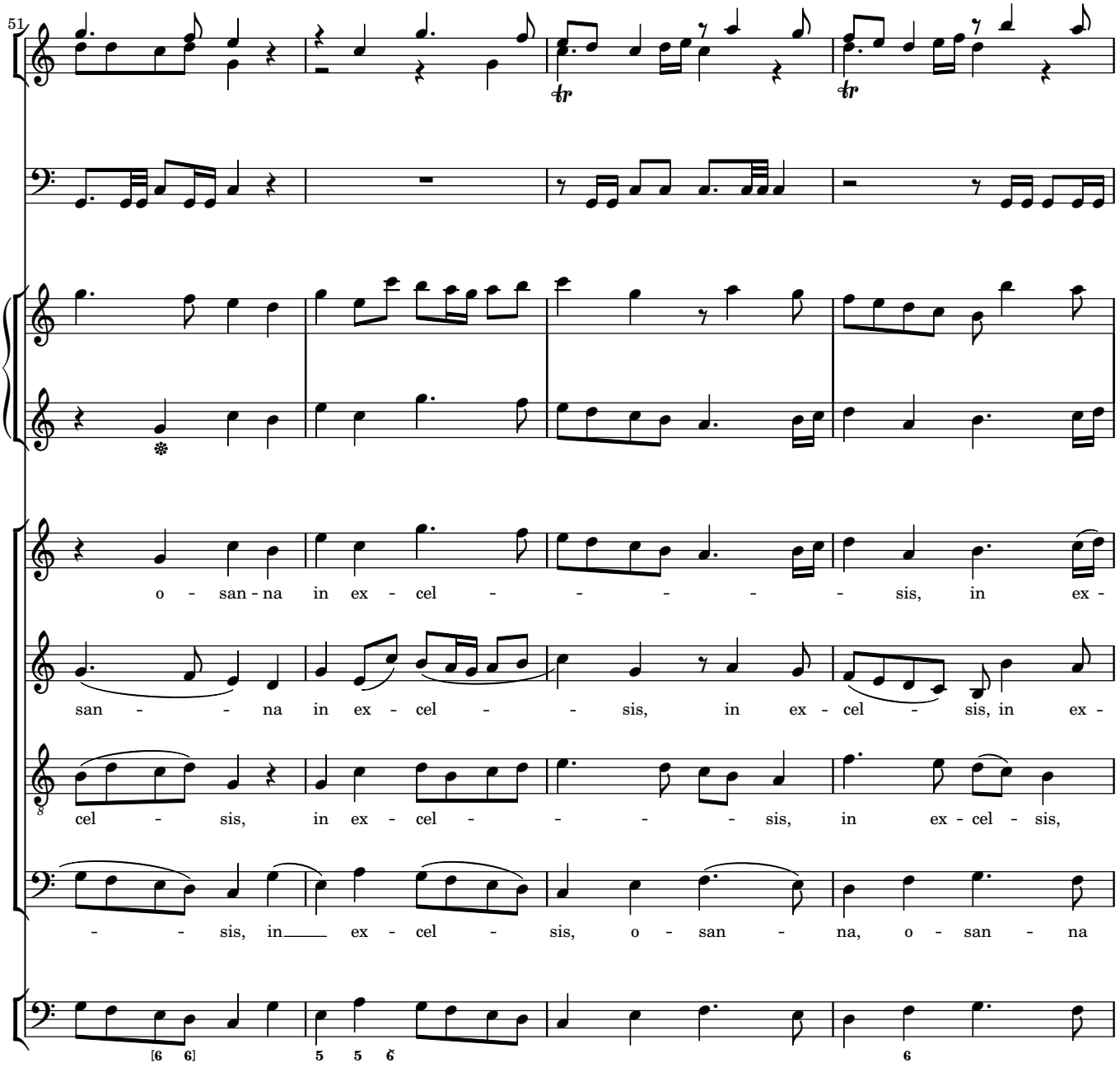
51
o - san - na in ex - cel - - - - - sis, in ex -
san - - - na in ex - cel - - sis, in ex - cel - sis, in ex -
cel - sis, in ex - cel - - - - - sis, in ex - cel - sis,
- - sis, in ex - cel - sis, o - san - na, o - san - na
[6 6]
5 5 6
6

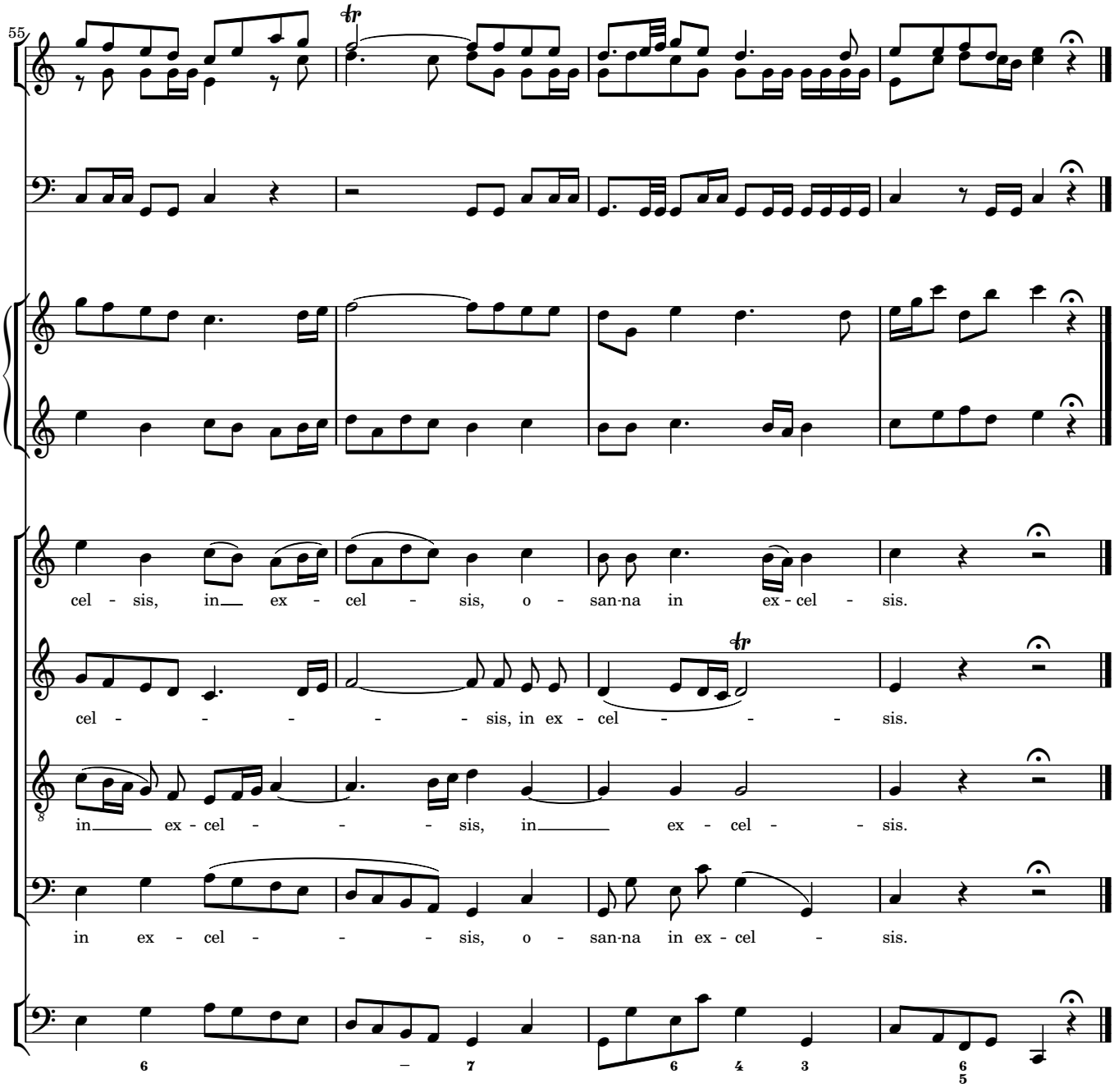
55
cel - sis, in ex - cel - sis, o - san-na in ex - cel - sis.
cel - - - - - - sis, in ex - cel - - - sis.
in ex - cel - - - - sis, in ex - cel - - sis.
in ex - cel - - - - sis, o - san-na in ex - cel - sis.

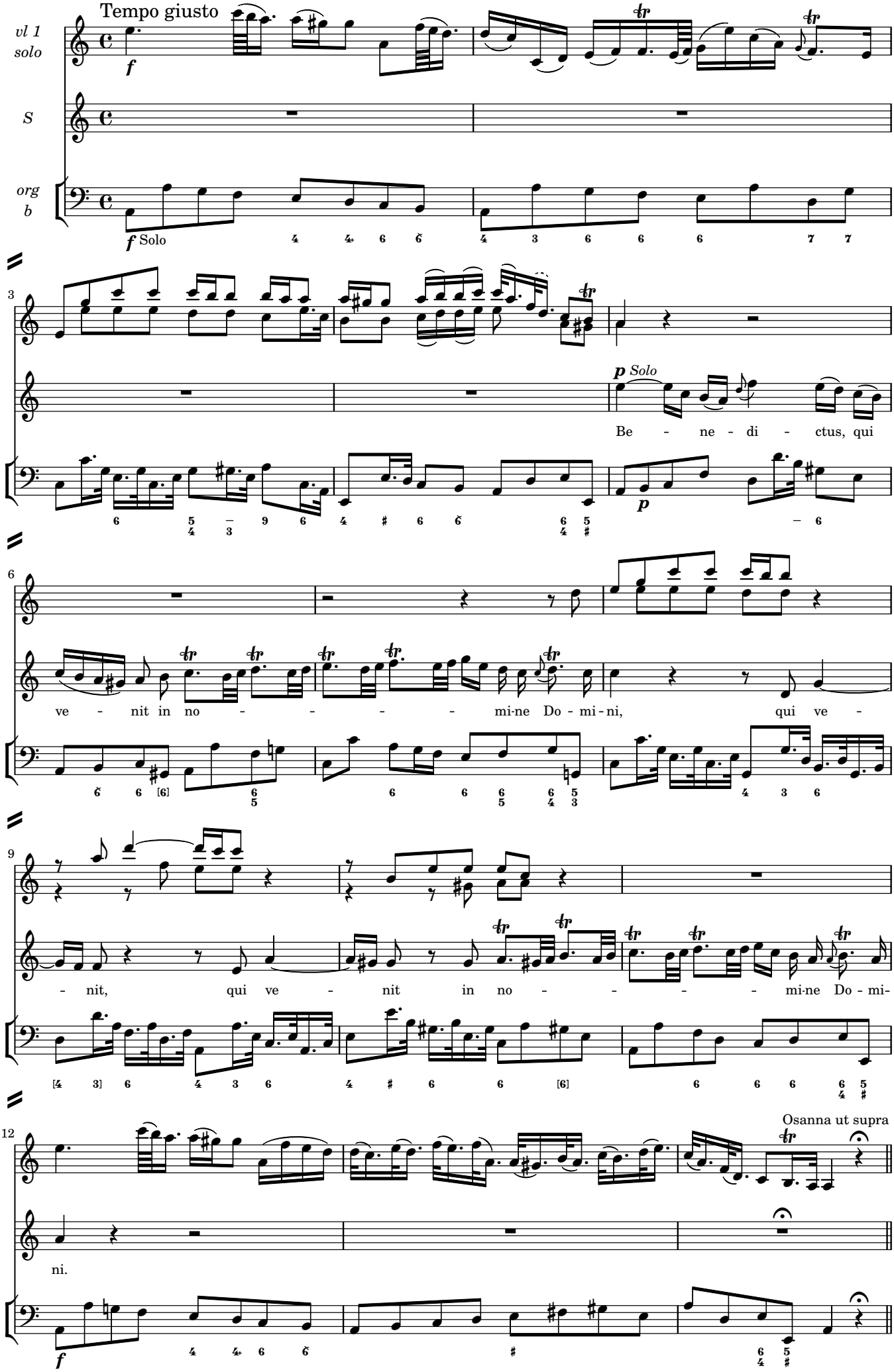
Tempo giusto
vl 1
solo
S
org
b
f
Solo
p
Solo
Be - ne - di - ctus, qui
ve - nit in no - - - - - mi-ne Do - mi - ni, qui ve -
- nit, qui ve - nit in no - - - - - mi-ne Do - mi-
Osanna ut supra
ni.

6 Agnus Dei

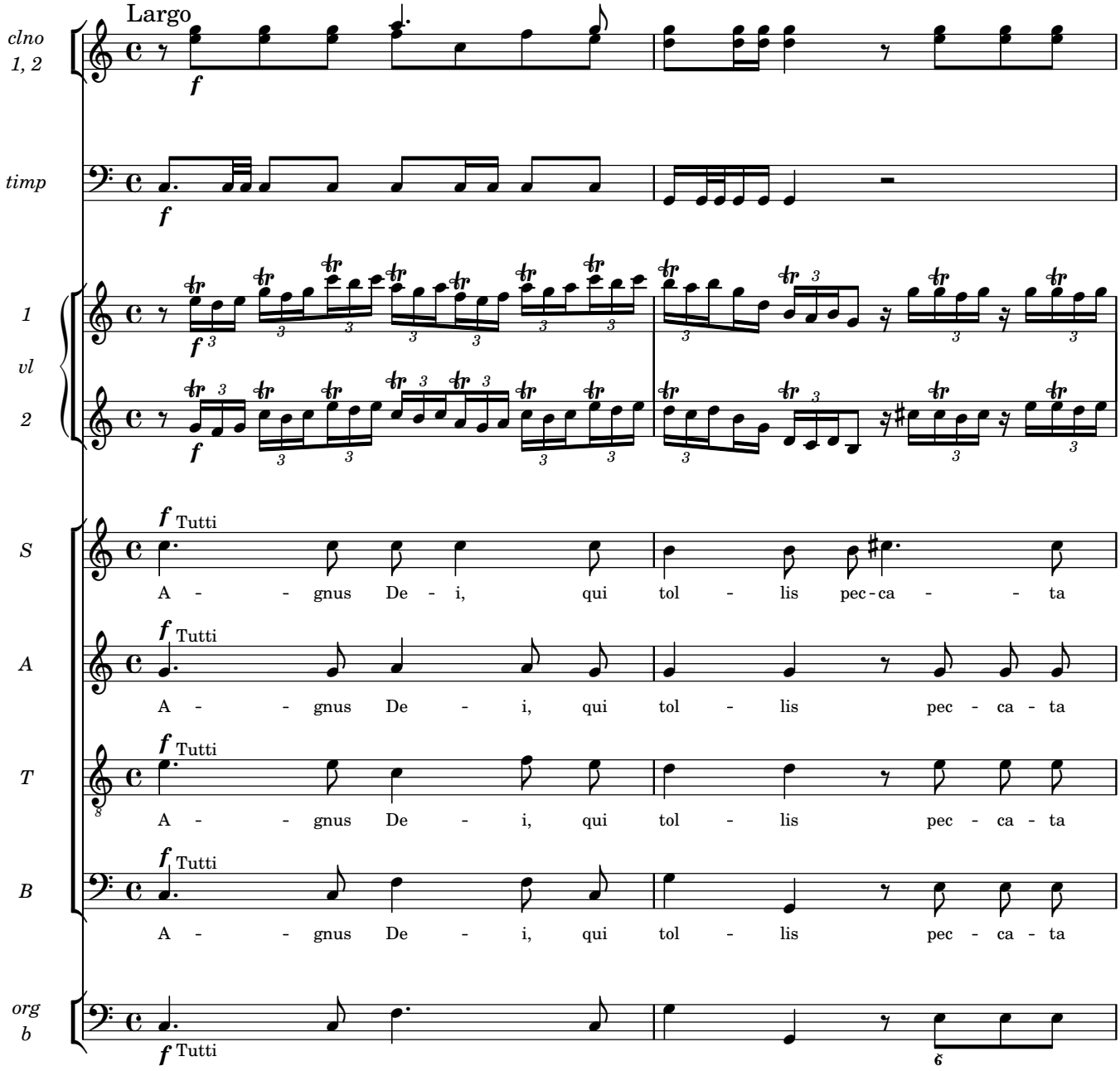
Largo
clno 1, 2
timp
1
vl
2
S
A
T
B
org b
f
Tutti
A - - gnus De - i, qui tol - lis pec - ca - - ta
A - - gnus De - i, qui tol - lis pec - ca - ta
A - - gnus De - i, qui tol - lis pec - ca - ta
A - - gnus De - i, qui tol - lis pec - ca - ta

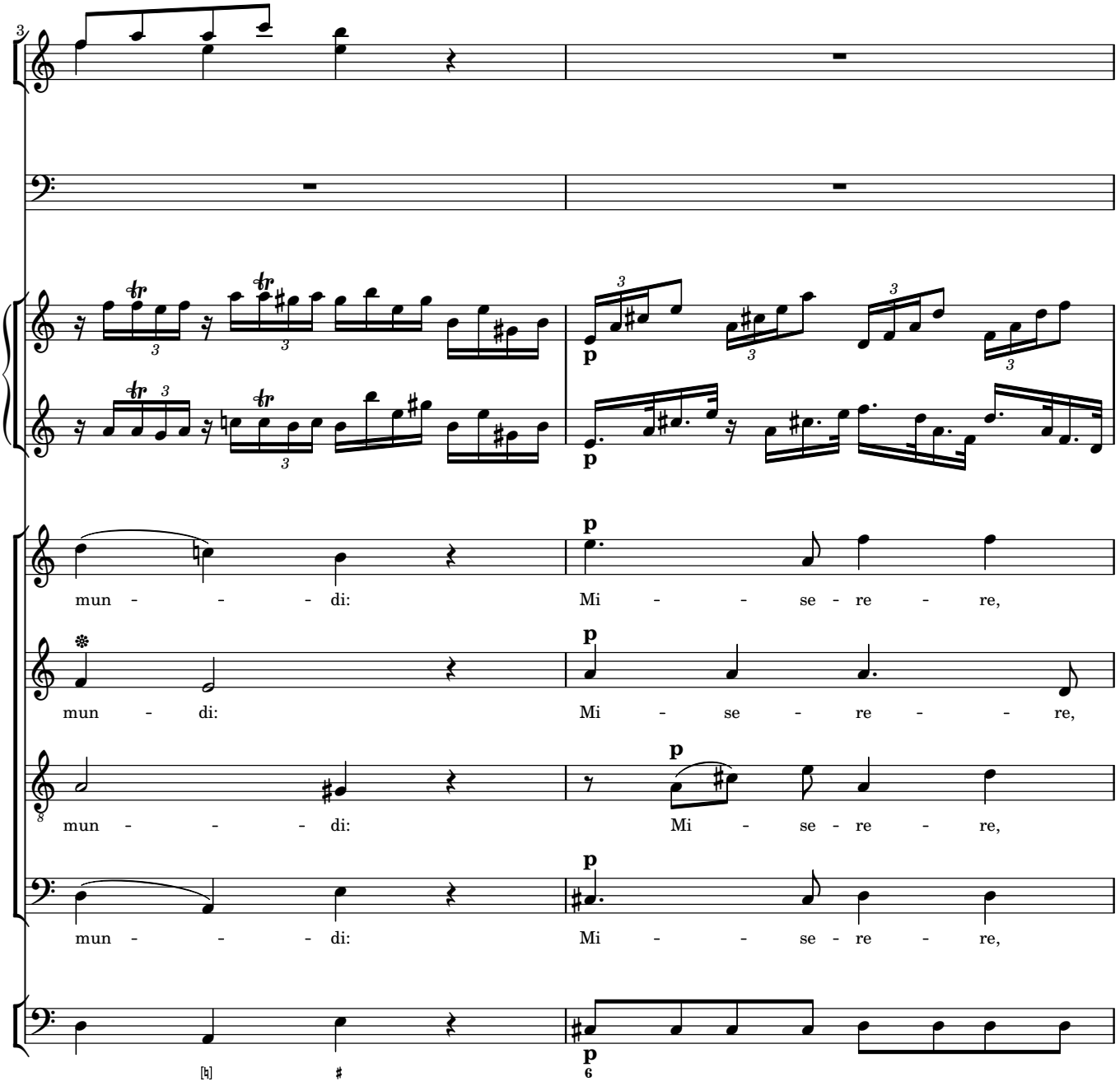
mun - - - di: Mi - - se - re - re,
mun - di: Mi - se - re - - re,
mun - - - di: Mi - se - re - re,
mun - - - di: Mi - - se - re - re,

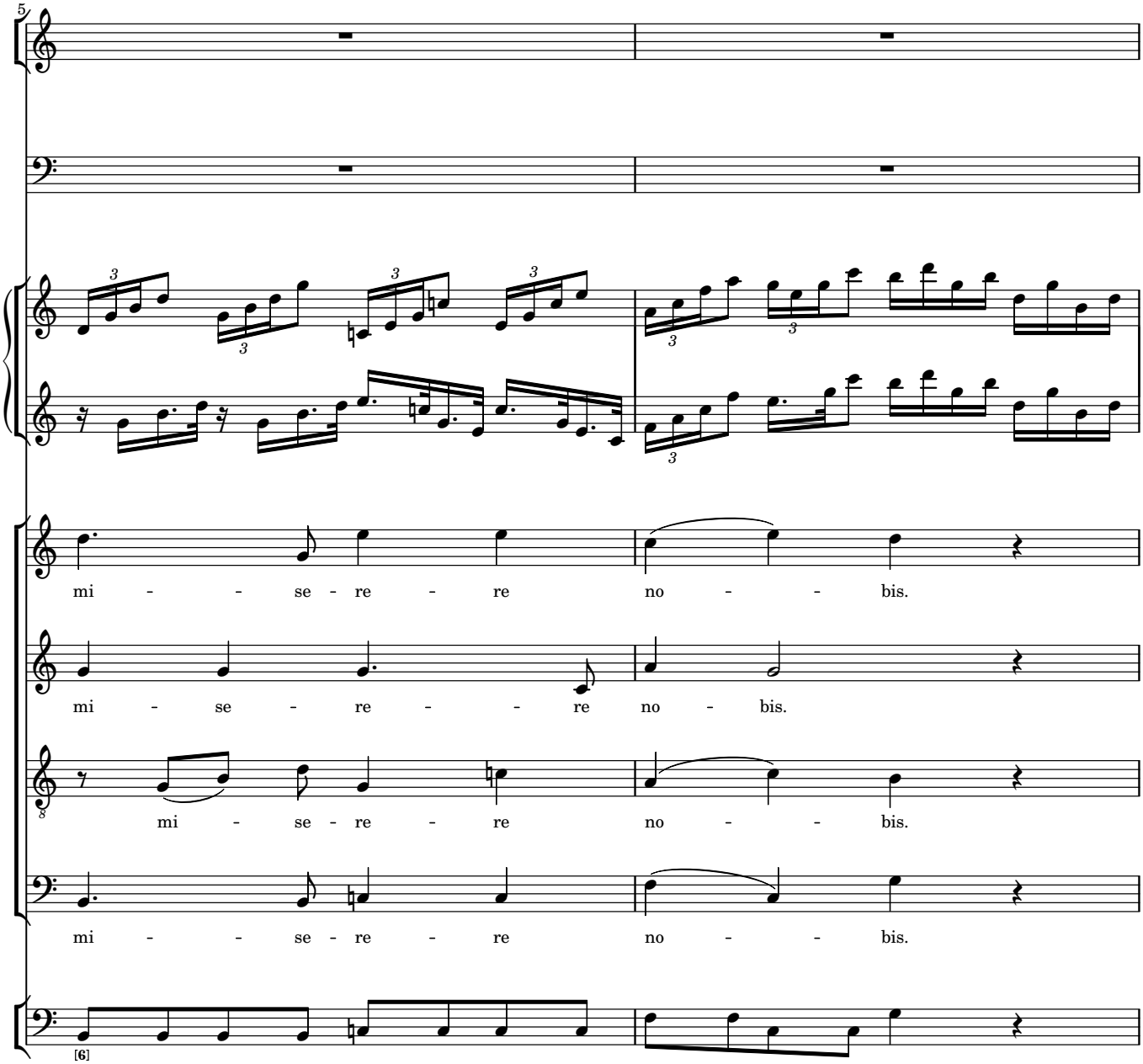
5
mi - - se - re - re no - - bis.
mi - se - re - - re no - bis.
mi - se - re - re no - - bis.
mi - - se - re - re no - - bis.
[6]

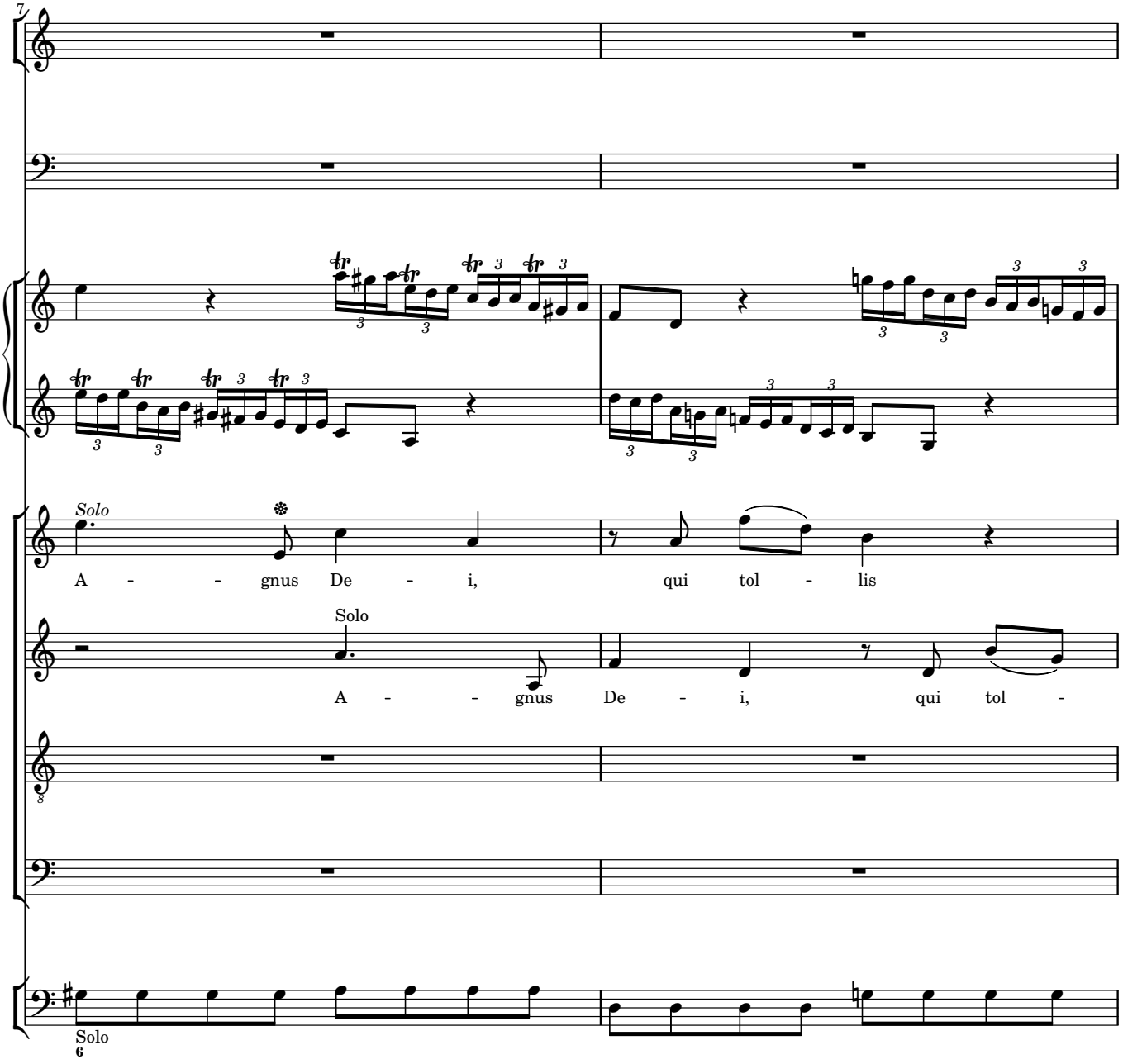
7
Solo
A - - gnus De - i, qui tol - lis
Solo
A - - gnus De - i, qui tol -
8
Solo
6

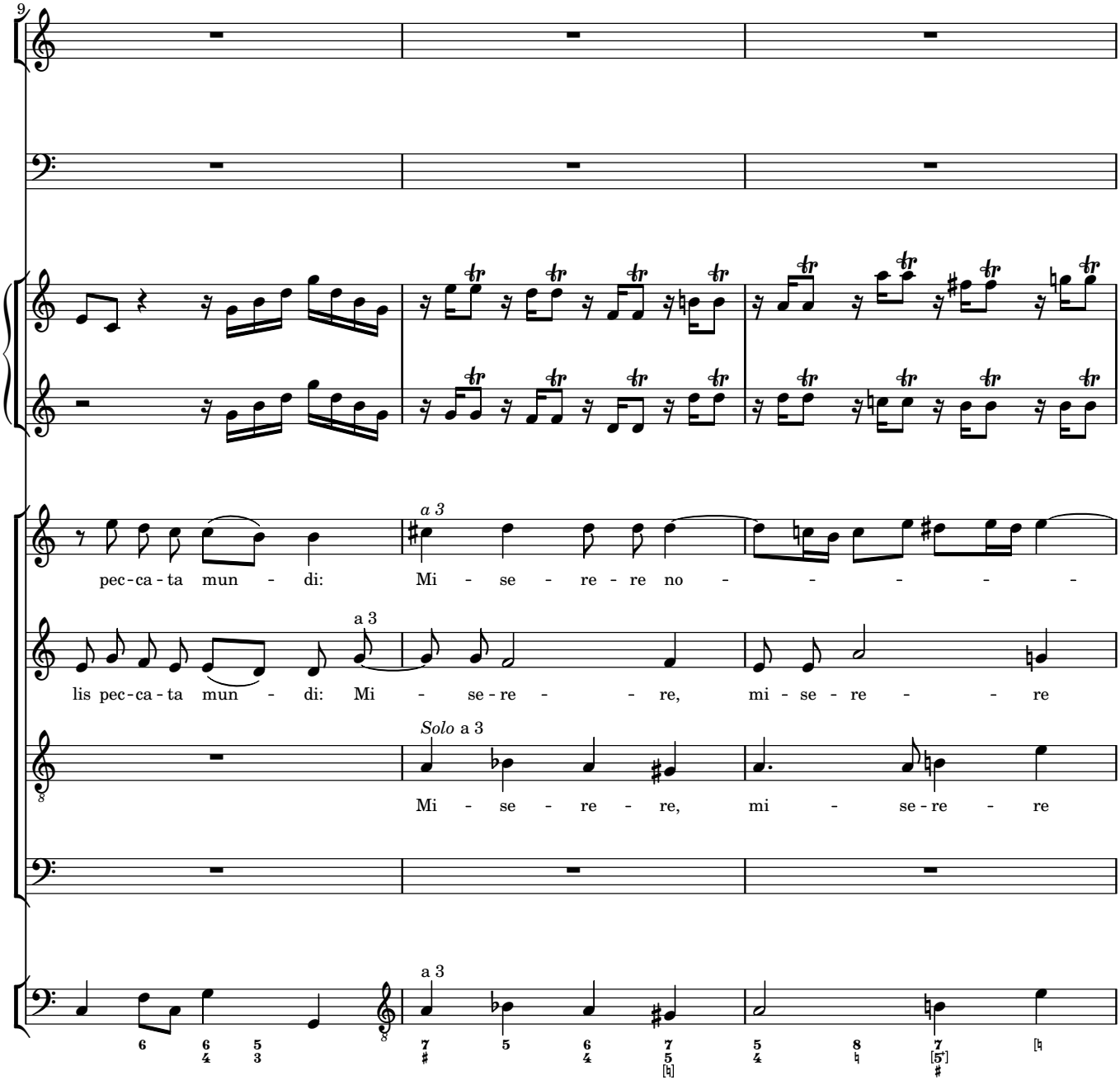
9
a 3
pec-ca-ta mun - di: Mi - se - re - re no - - - - -
a 3
lis pec-ca-ta mun - di: Mi - se-re - - re, mi - se - re - - re
Solo a 3
Mi - se - re - re, mi - se-re - re
a 3

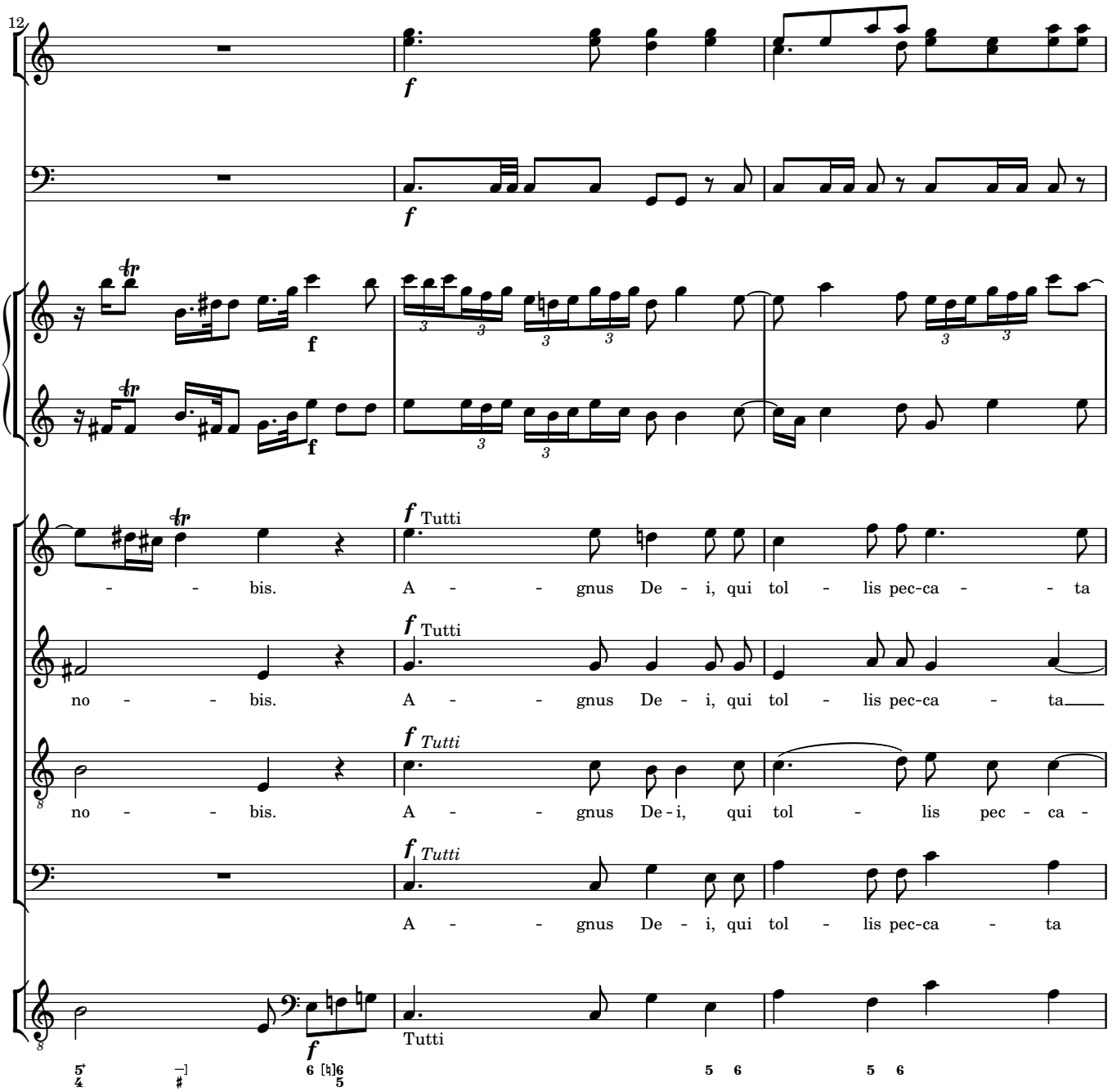
12
f
f
f
f
f Tutti
- - bis. A - - gnus De - i, qui tol - lis pec-ca - - ta
f Tutti
no - - bis. A - - gnus De - i, qui tol - lis pec-ca - ta
f Tutti
no - - bis. A - - gnus De - i, qui tol - lis pec - ca -
f Tutti
A - - gnus De - i, qui tol - lis pec-ca - ta
f
Tutti

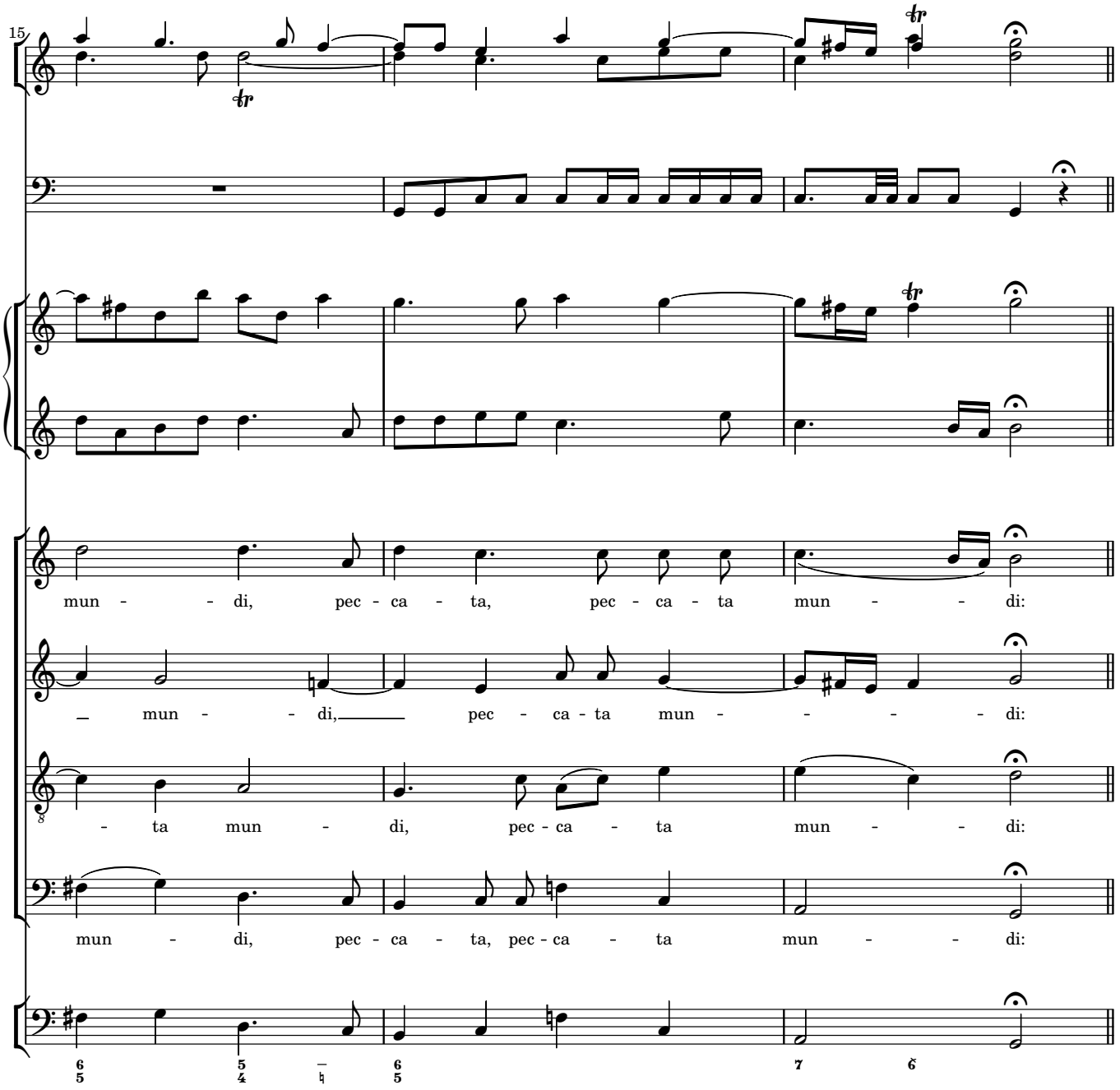
15
mun - - di, pec - ca - ta, pec - ca - ta mun - - di:
_ mun - - di,_ pec - ca - ta mun - - - - di:
- ta mun - di, pec - ca - ta mun - - di:
mun - di, pec - ca - ta, pec - ca - ta mun - - di:
6 5
5 4
6 5
7
6

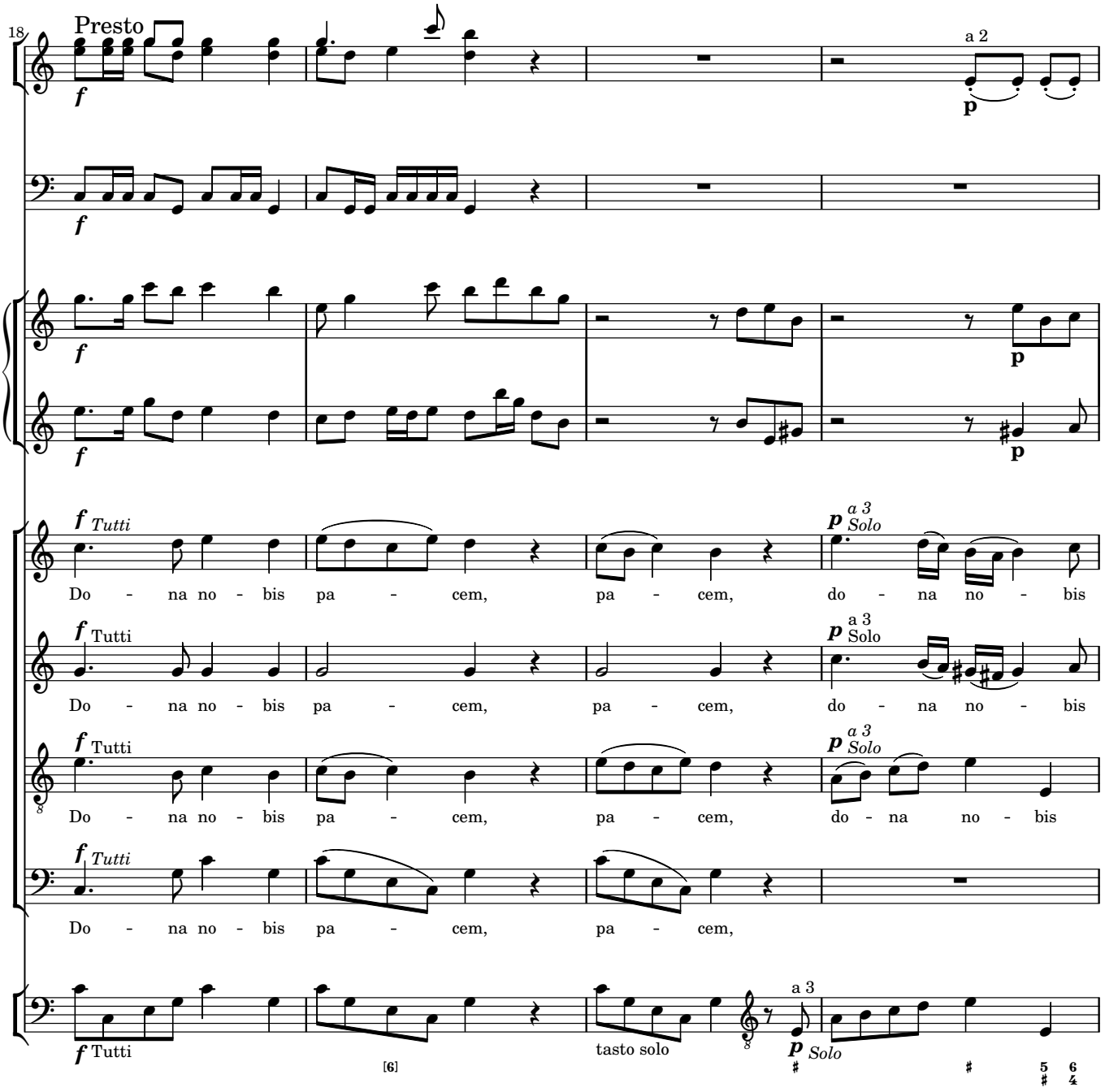
18
Presto
a 2
Tutti
a 3
Solo
Do - na no - bis pa - cem, pa - cem, do - na no - bis
Do - na no - bis pa - cem, pa - cem, do - na no - bis
Do - na no - bis pa - cem, pa - cem, do - na no - bis
Do - na no - bis pa - cem, pa - cem,
tasto solo
[6]

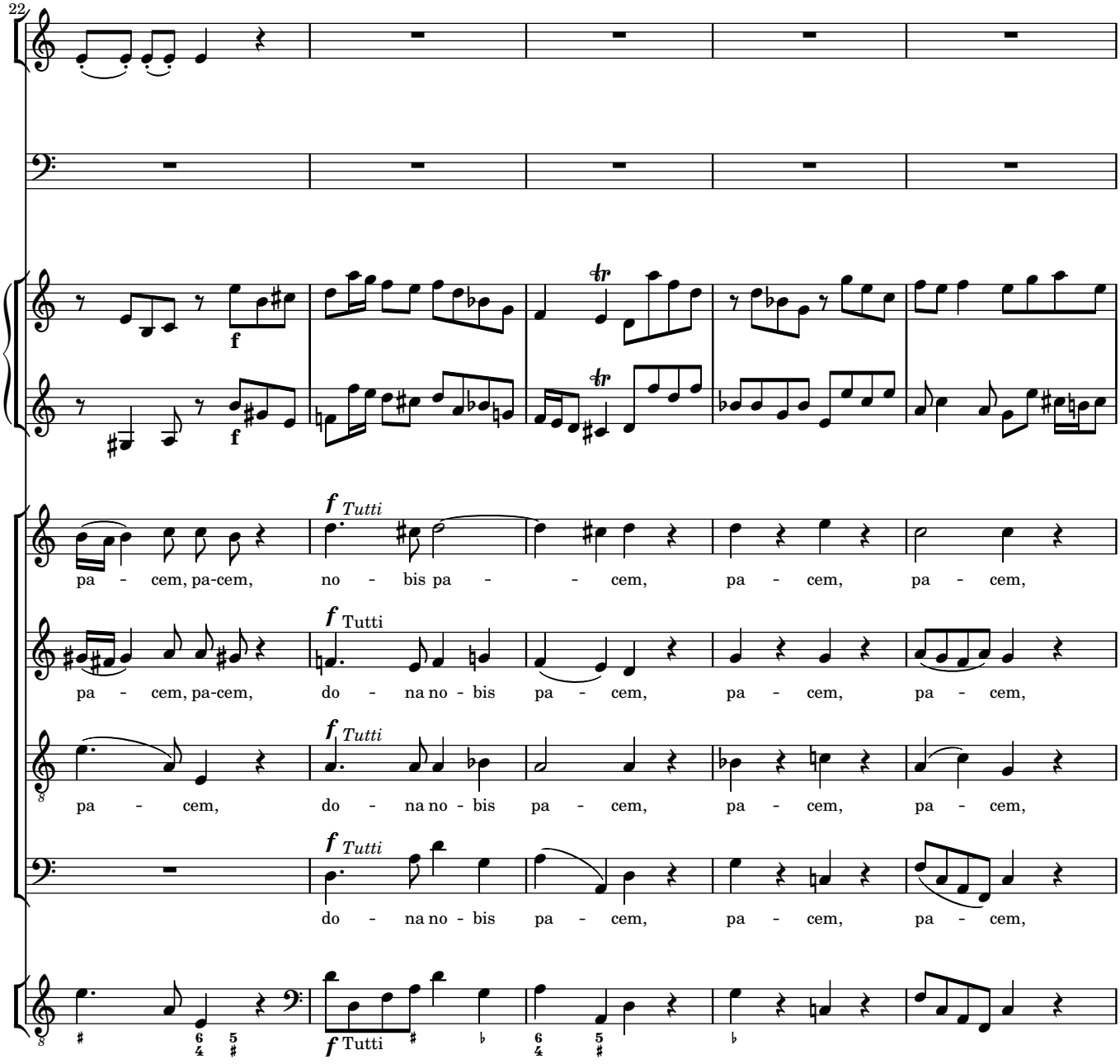
22
f
f
f Tutti
pa - cem, pa-cem, no - bis pa - - cem, pa - cem, pa - cem,
f Tutti
pa - cem, pa-cem, do - na no - bis pa - cem, pa - cem, pa - cem,
f Tutti
pa - cem, do - na no - bis pa - cem, pa - cem, pa - cem,
f Tutti
do - na no - bis pa - cem, pa - cem, pa - cem,
f Tutti

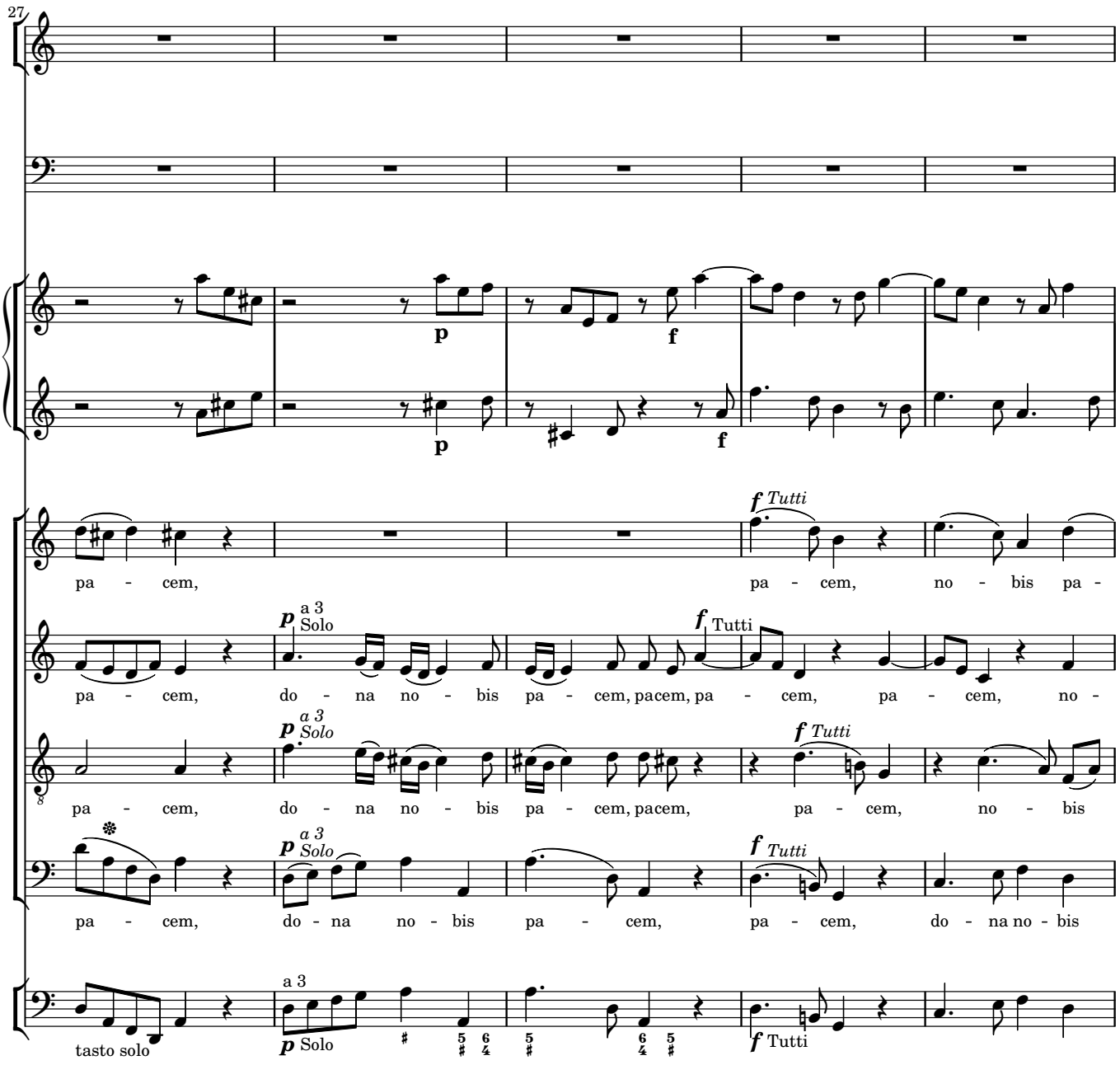
27
p
f
p
f
f Tutti
pa - cem, pa - cem, no - bis pa -
p a 3 Solo
f Tutti
pa - cem, do - na no - bis pa - cem, pacem, pa - cem, pa - cem, no -
p a 3 Solo
f Tutti
pa - cem, do - na no - bis pa - cem, pacem, pa - cem, no - bis
p a 3 Solo
f Tutti
pa - cem, do - na no - bis pa - cem, pa - cem, do - na no - bis
tasto solo
a 3
p Solo
f Tutti

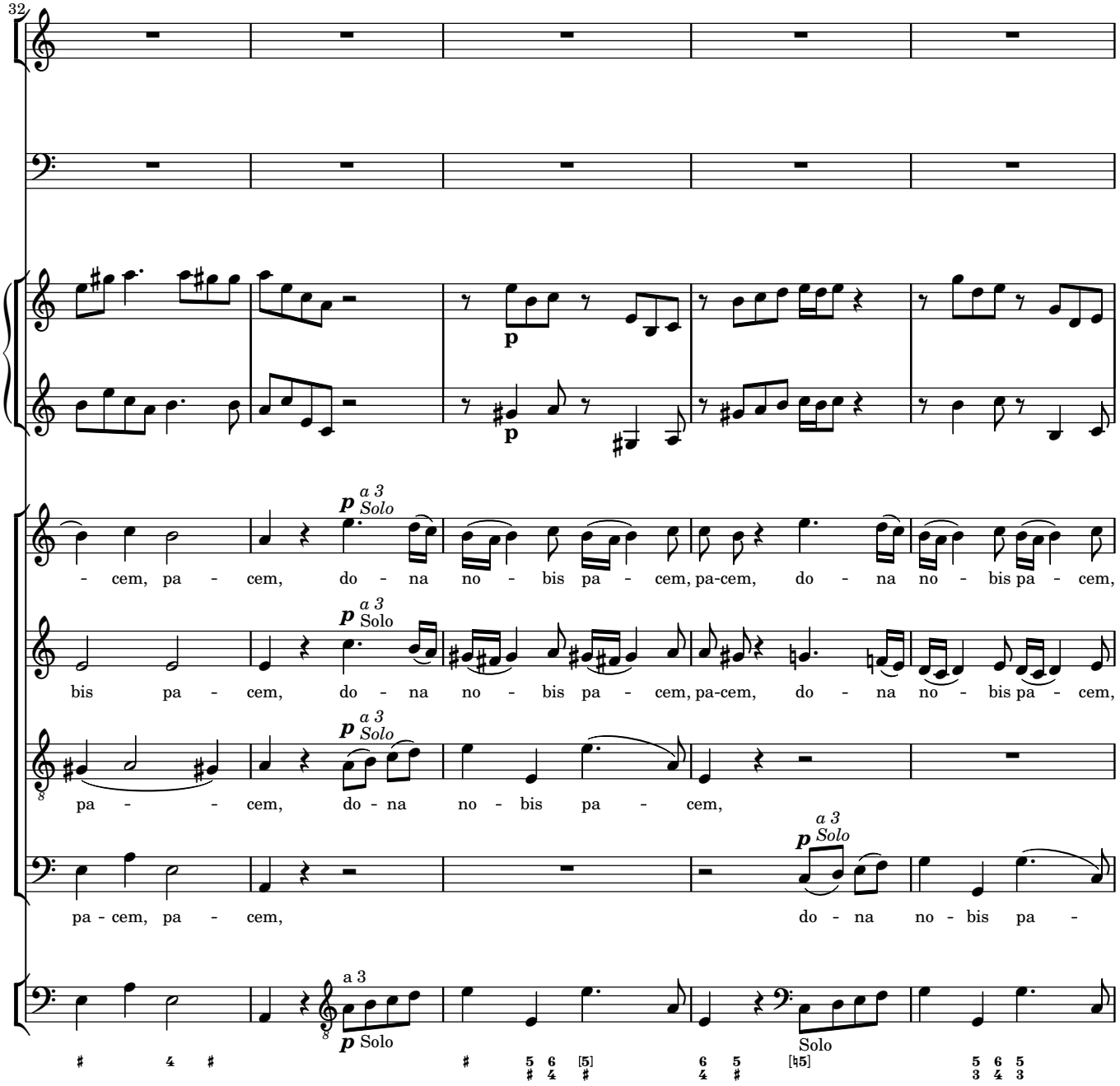
32
p
a 3
Solo
- cem, pa - cem, do - na no - bis pa - cem, pa-cem, do - na no - bis pa - cem,
bis pa - cem, do - na no - bis pa - cem, pa-cem, do - na no - bis pa - cem,
pa - - cem, do - na no - bis pa - cem,
pa - cem, pa - cem, do - na no - bis pa -
Solo

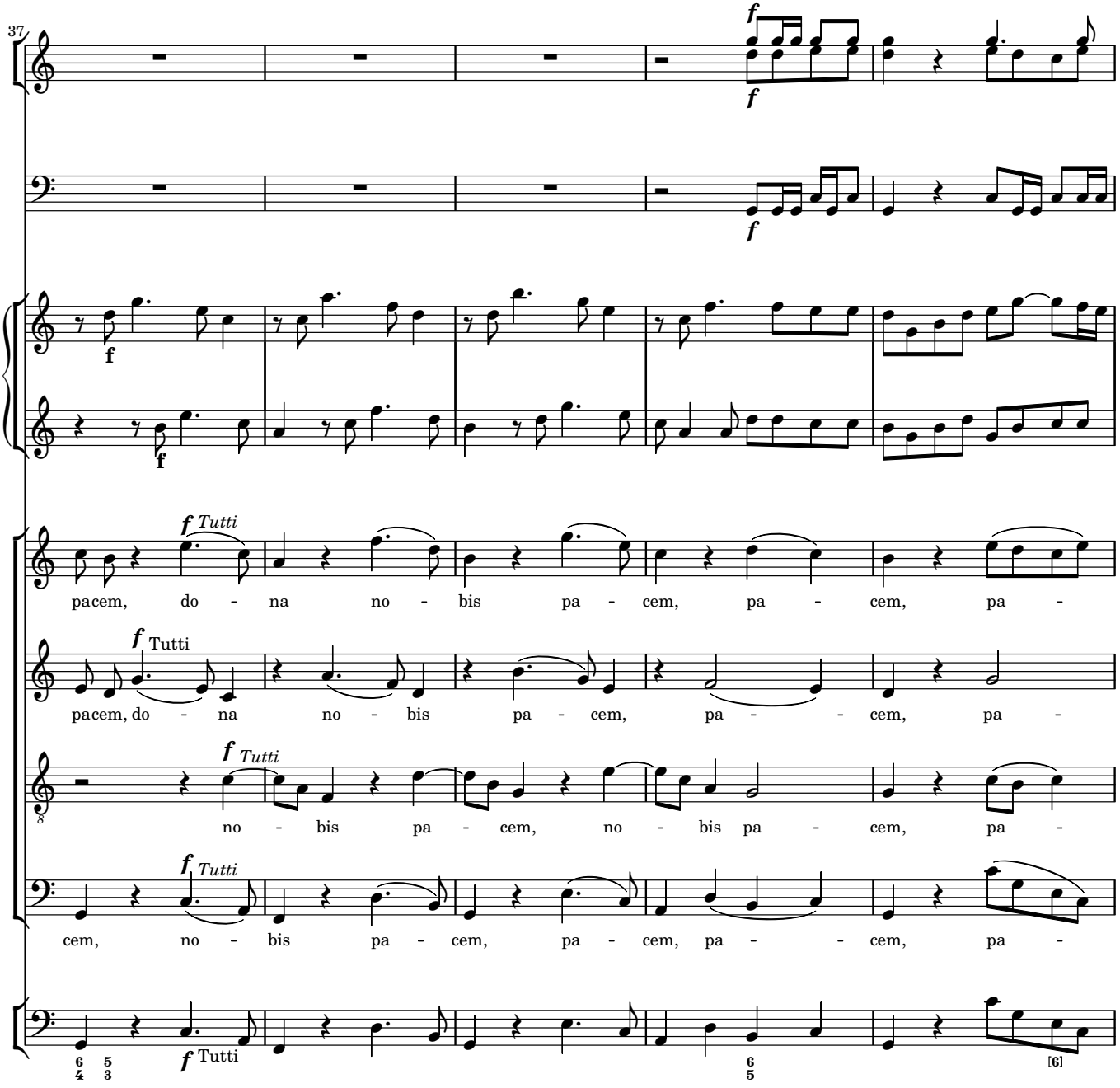
37
f
f
f
f
f Tutti
pacem, do - na no - bis pa - cem, pa - cem, pa -
f Tutti
pacem, do - na no - bis pa - cem, pa - - cem, pa -
f Tutti
no - bis pa - cem, no - bis pa - cem, pa -
f Tutti
cem, no - bis pa - cem, pa - cem, pa - - cem, pa -
f Tutti
[6]

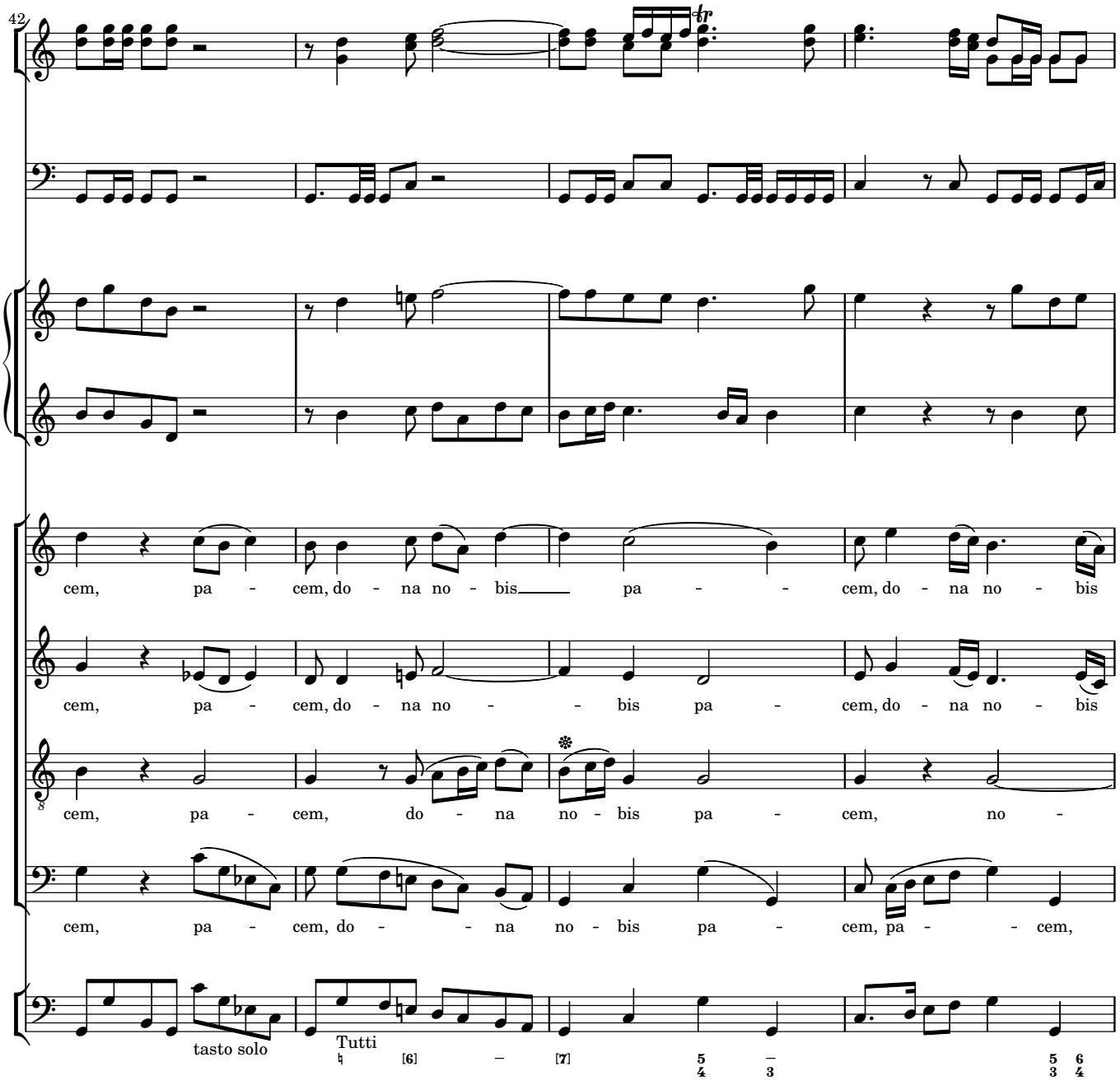
42
cem, pa - cem, do - na no - bis pa - cem, do - na no - bis
cem, pa - cem, do - na no - bis pa - cem, do - na no - bis
cem, pa - cem, do - na no - bis pa - cem, no -
cem, pa - cem, do - na no - bis pa - cem, pa - cem,
tasto solo
Tutti

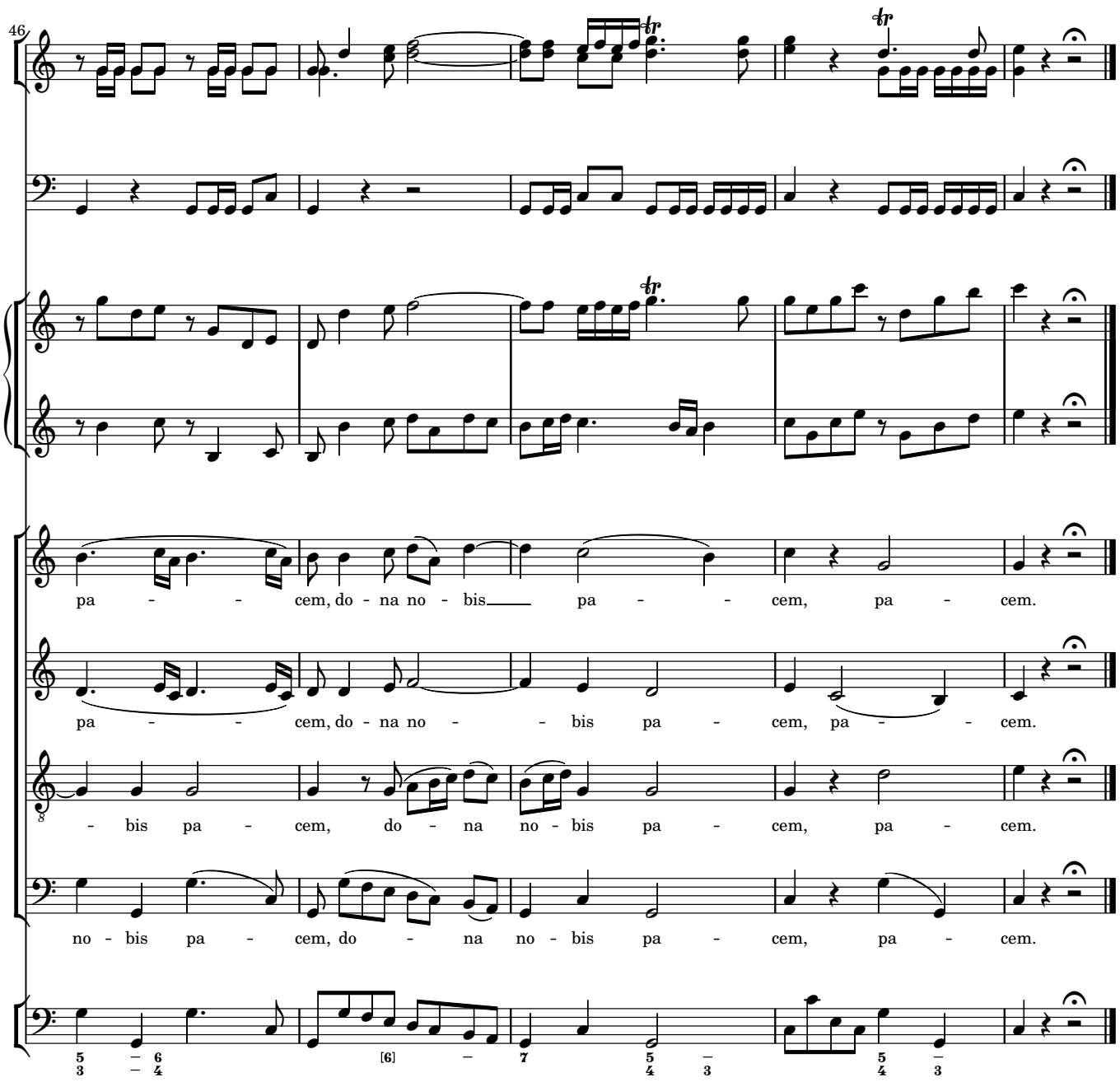
46
pa - - cem, do - na no - bis pa - cem, pa - cem.
pa - - cem, do - na no - bis pa - cem, pa - cem.
- bis pa - cem, do - na no - bis pa - cem, pa - cem.
no - bis pa - cem, do - na no - bis pa - cem, pa - cem.