Tůma.
Complete works.

František Ignác Antonín
Tůma

Miserere
TumW D.2.23

Psalm

S, A, T, B (solo), S, A, T, B (coro), cnto, fag, 2 trb, 2 vl, vla, b, org

edited by Wolfgang Esser-Skala

Full score

Esser Skala Edition

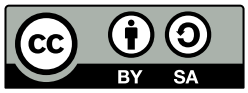

Edition Esser-Skala · Koppl, Austria · 2024

© 2024 by Edition Esser-Skala (Selbstverlag § 2 Abs 1 Z 7 GewO 1994). This edition is licensed under a Creative Commons Attribution-ShareAlike 4.0 International License. To view a copy of this license, visit https://creativecommons.org/licenses/by-sa/4.0/.

Music engraving by LilyPond 2.24.2 (https://www.lilypond.org) and EES Tools v2023.10.0.
Front matter typeset with Source Sans and Fredericka the Great.

Please report any errors or mistakes to edition@esser-skala.at.

edition-esser-skala/tuma-complete-works
v2024.06.1, 2024-06-30 (16937a7e4b1a8fbb234c8669ccd9bb18db9008ee)

Critical Report

Abbreviations

A	alto
B	bass
b	basses
cnto	cornett
fag	bassoon
org	organ
S	soprano
T	tenor
trb	trombone
vl	violin
vla	viola

Sources

B1	*Library*	A-Wn
	Shelfmark	Mus.Hs.15701
	Category	manuscript copy (principal source)
	Date	1743
	RISM ID	600138744
	License	public domain
	URL	https://data.onb.ac.at/rec/AC14297595
	Notes	19 parts (S solo, A solo, T solo, B solo, S rip, A rip, T rip, B rip, cnto, fag, trb 1, trb 2, vl 1, vl 2, vla, vlc, vlne, org, maestro di cappella)

Commentary

In general, this edition closely follows the principal source. Any changes that were introduced by the editor are indicated by italic type (lyrics, dynamics and directives), parentheses (expressive marks and bass figures) or dashes (slurs and ties). Accidentals are used according to modern conventions. For further details, consult the Editorial Guidelines available on the Edition's webpage.

Asterisks denote the following emendations:

Bar	*Staff*	*Description*
–	S	S solo is currently missing in *Tibi soli* and *Auditui*; it will be added later.
108	vl 2	6th/7th ♪ in **B1**: e♭′8–d′8
183	vla	grace note added by editor
328	A rip	rhythm of 3rd ♩ in **B1**: 2×♪

D.2.23 Miserere

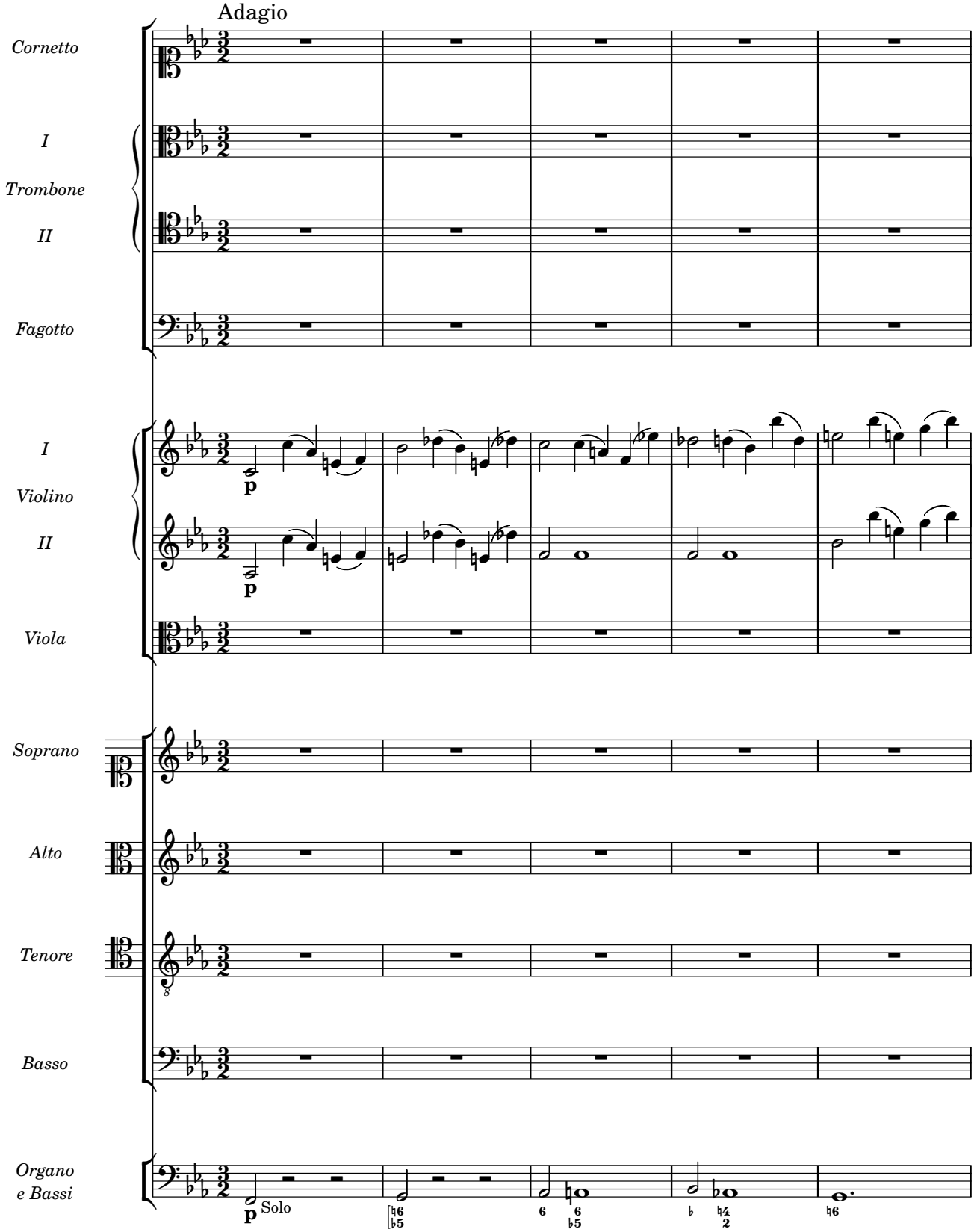

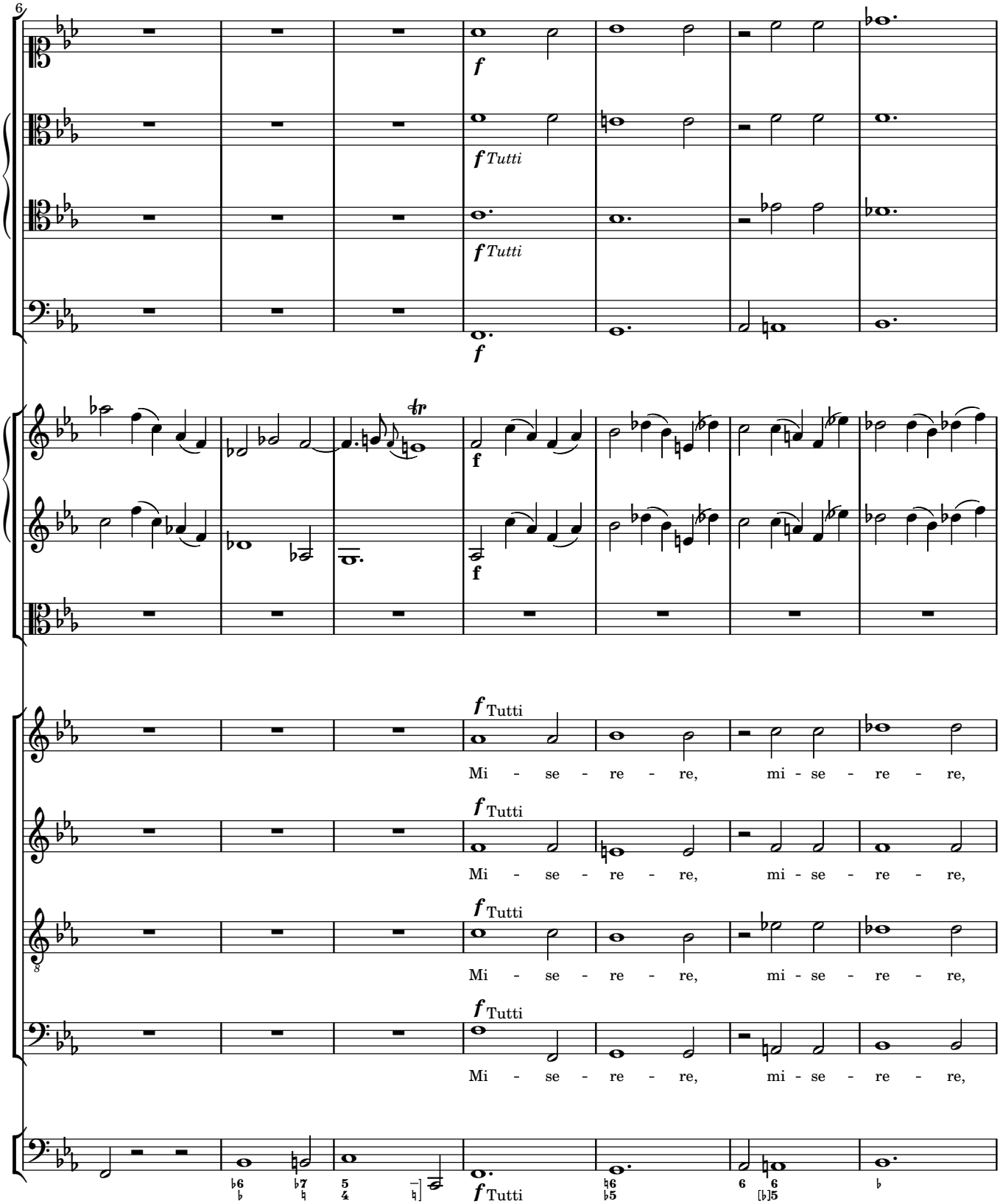
6
f
f Tutti
f Tutti
f
f
tr
f
f Tutti
Mi - se - re - re, mi - se - re - re,
f Tutti
Mi - se - re - re, mi - se - re - re,
f Tutti
Mi - se - re - re, mi - se - re - re,
f Tutti
Mi - se - re - re, mi - se - re - re,
f Tutti

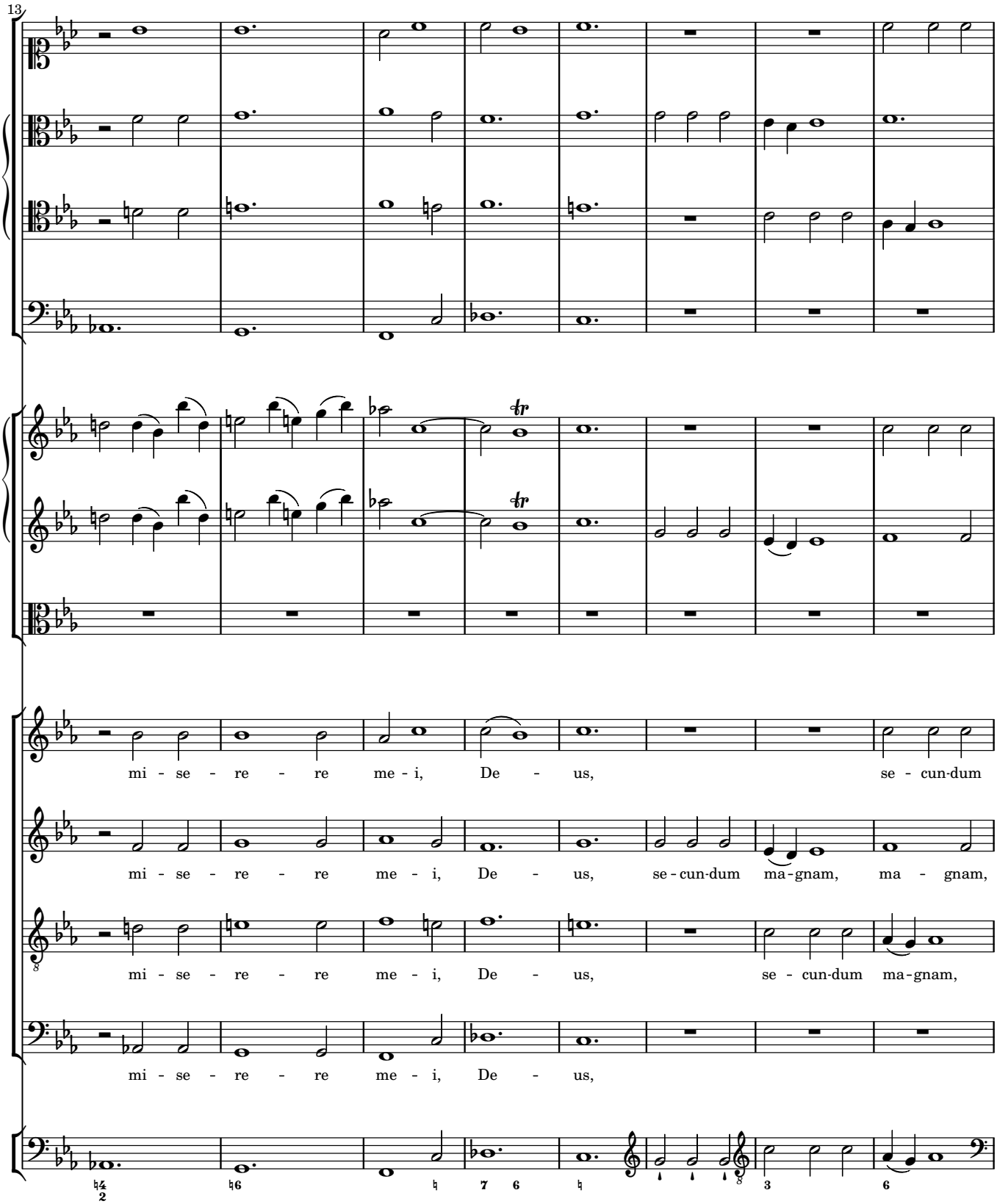
13
mi - se - re - re me - i, De - us, se - cun-dum
mi - se - re - re me - i, De - us, se-cun-dum ma-gnam, ma - gnam,
mi - se - re - re me - i, De - us, se - cun-dum ma-gnam,
mi - se - re - re me - i, De - us,

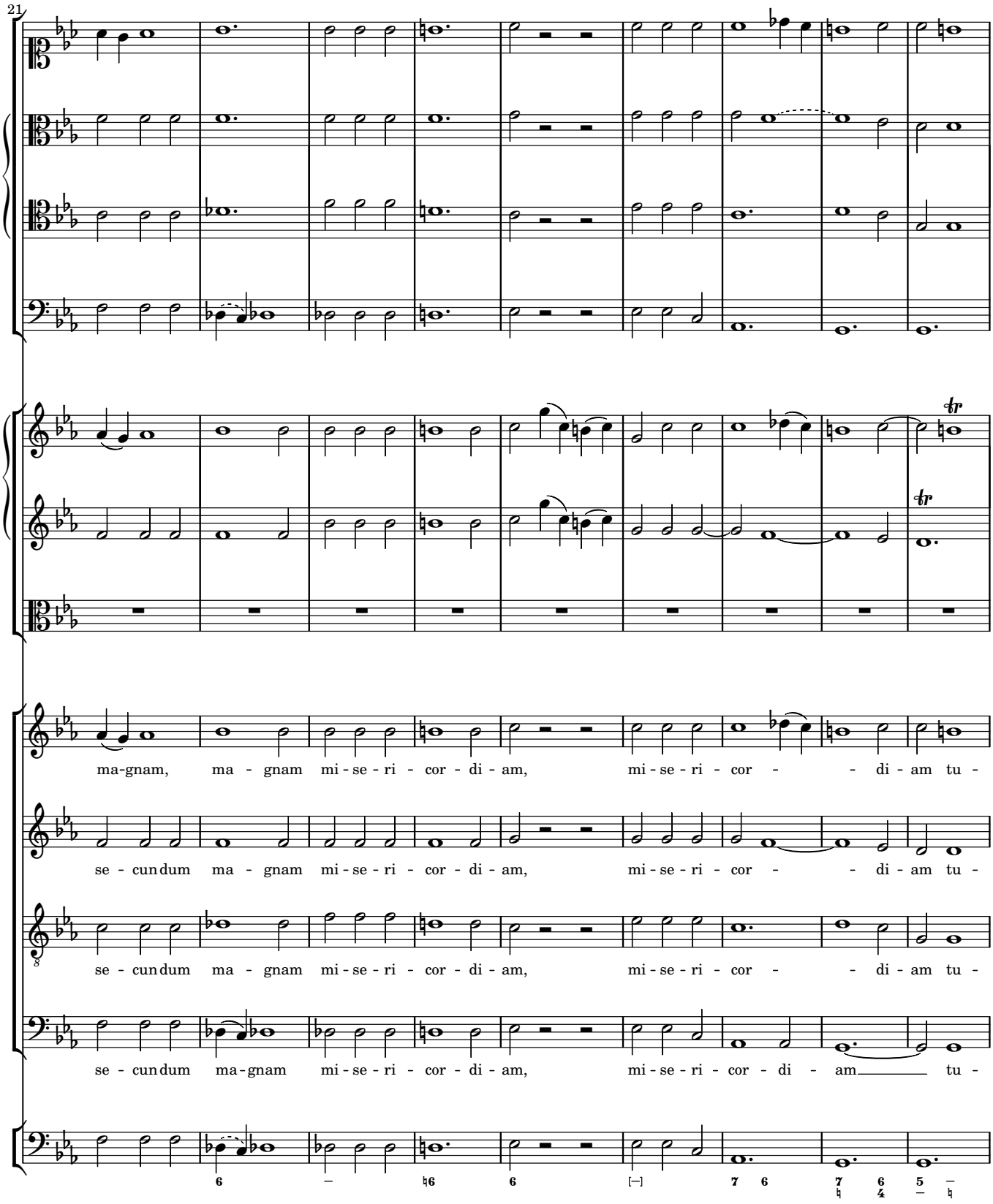
21
ma-gnam, ma - gnam mi - se - ri - cor - di - am, mi - se - ri - cor - - di - am tu -
se - cun dum ma - gnam mi - se - ri - cor - di - am, mi - se - ri - cor - - di - am tu -
se - cun dum ma - gnam mi - se - ri - cor - di - am, mi - se - ri - cor - - di - am tu -
se - cun dum ma-gnam mi - se - ri - cor - di - am, mi - se - ri - cor - di - am tu -

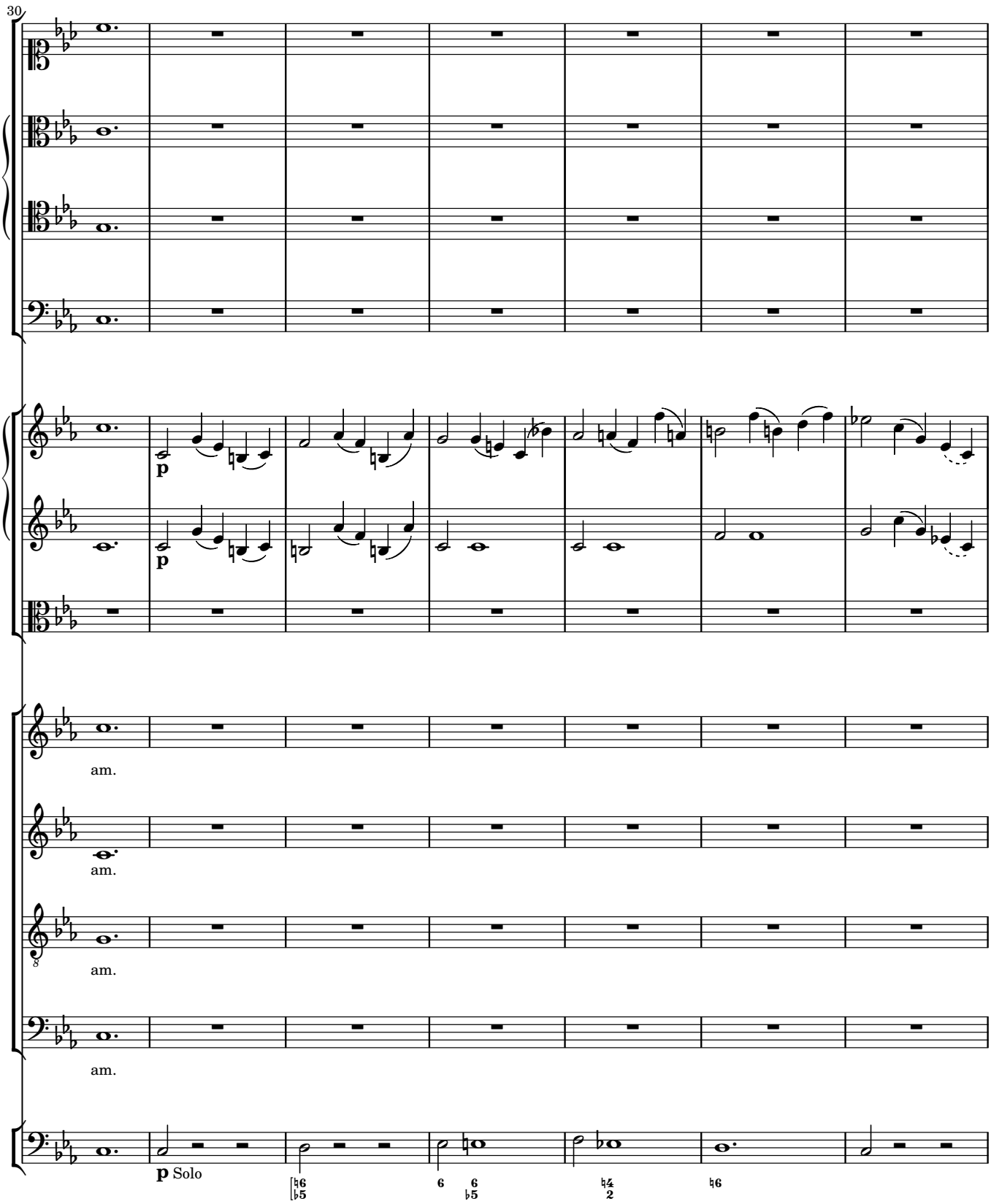
30
p
p
am.
am.
am.
am.
p Solo

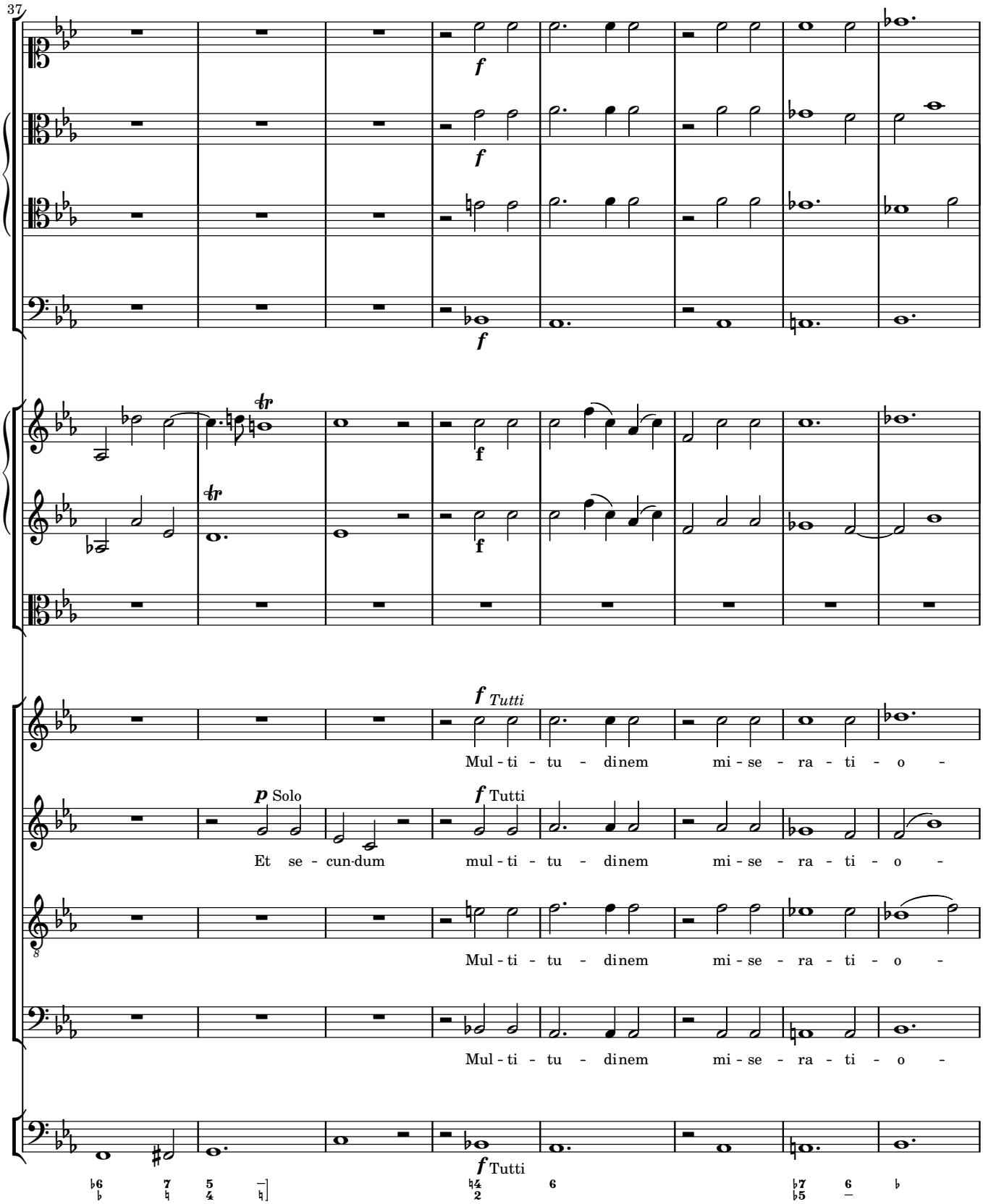
37
f
f
f
f
f Tutti
Mul - ti - tu - dinem mi - se - ra - ti - o -
p Solo
Et se - cun-dum
f Tutti
mul - ti - tu - dinem mi - se - ra - ti - o -
Mul - ti - tu - dinem mi - se - ra - ti - o -
Mul - ti - tu - dinem mi - se - ra - ti - o -
f Tutti

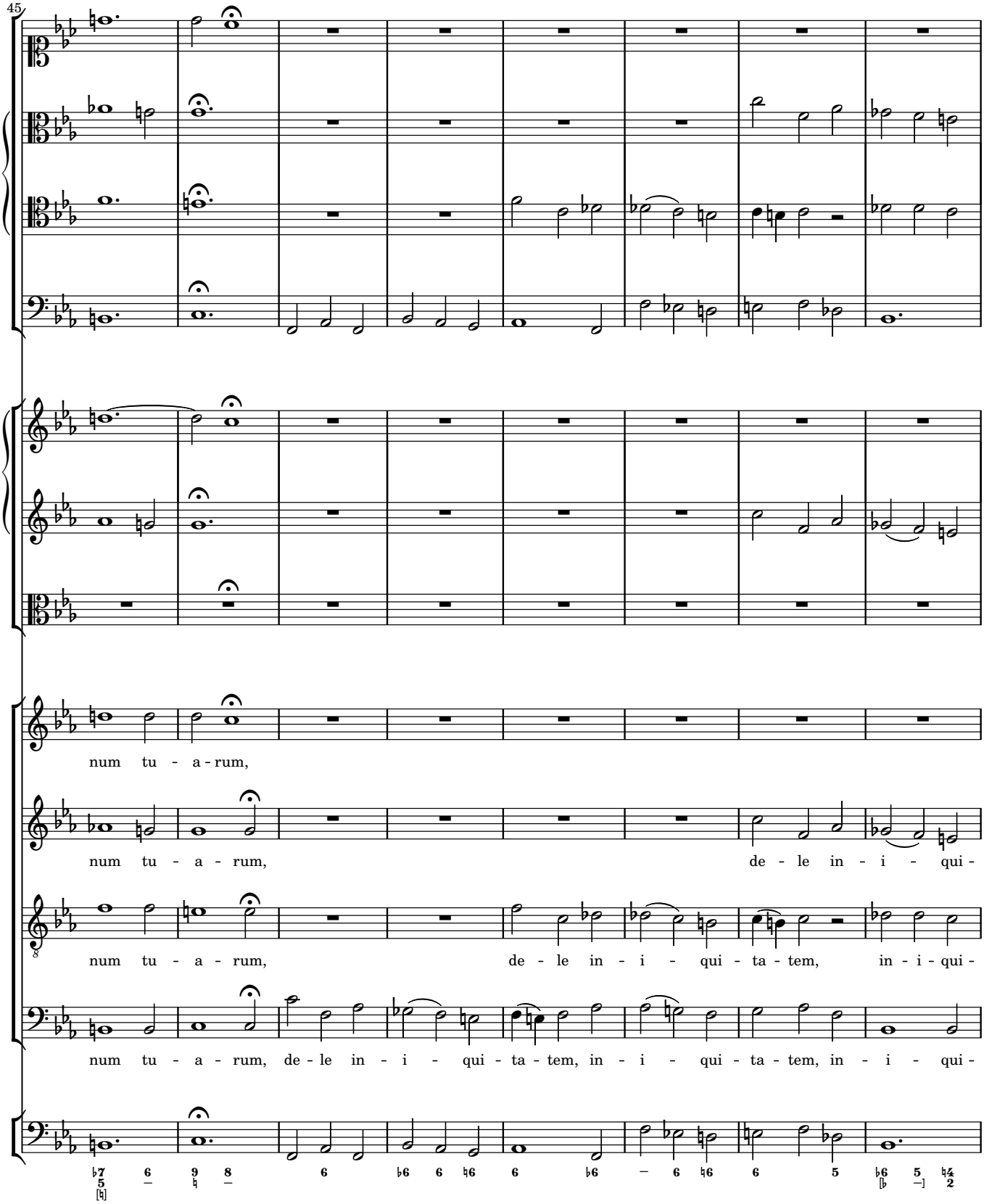
45
num tu - a - rum,
num tu - a - rum, de - le in - i - qui -
num tu - a - rum, de - le in - i - qui - ta - tem, in - i - qui -
num tu - a - rum, de - le in - i - qui - ta - tem, in - i - qui - ta - tem, in - i - qui -

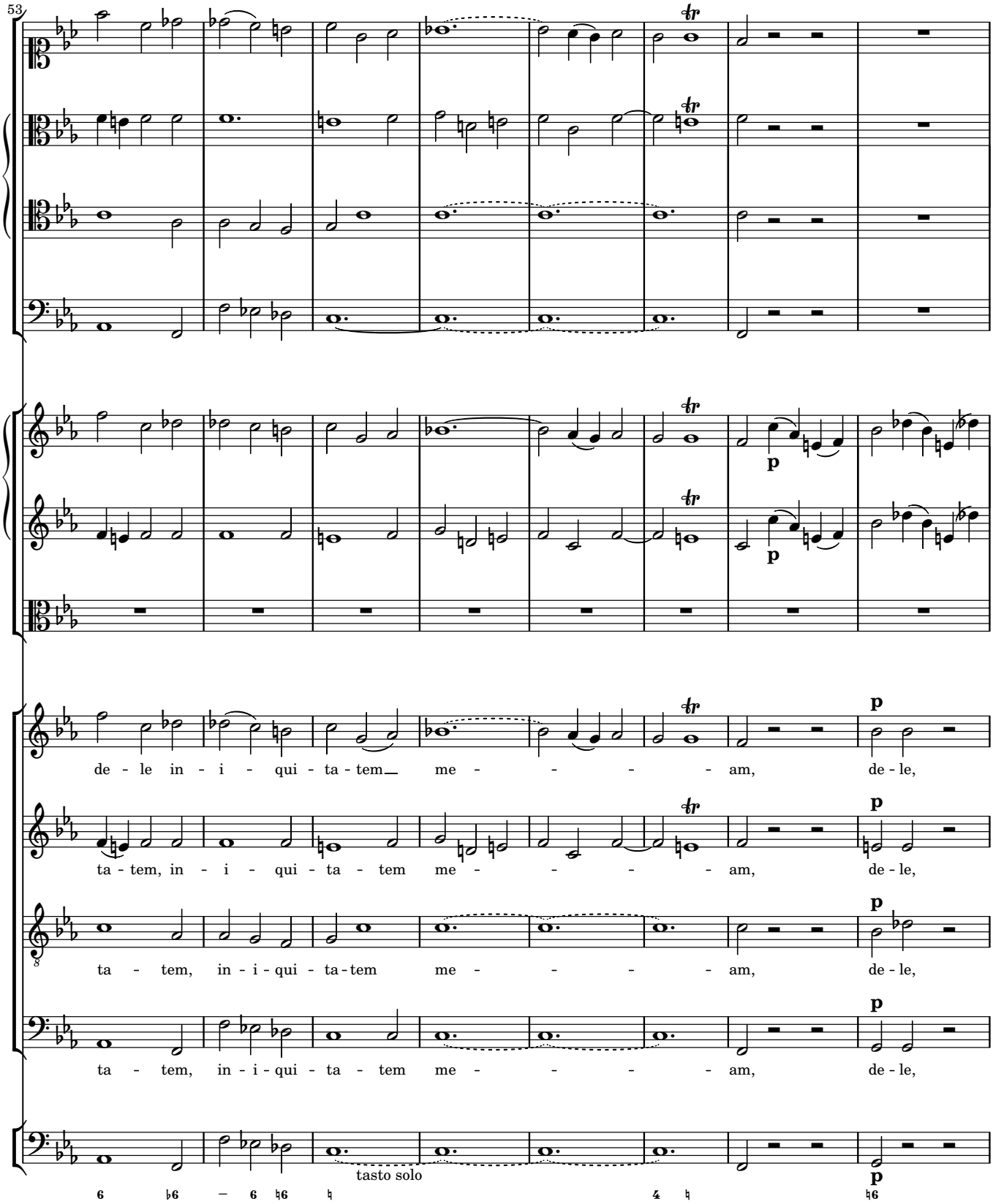
53
de - le in - i - qui - ta - tem me - - - - am, de - le,
ta - tem, in - i - qui - ta - tem me - - - - am, de - le,
ta - tem, in - i - qui - ta - tem me - - - - am, de - le,
ta - tem, in - i - qui - ta - tem me - - - - am, de - le,
tasto solo

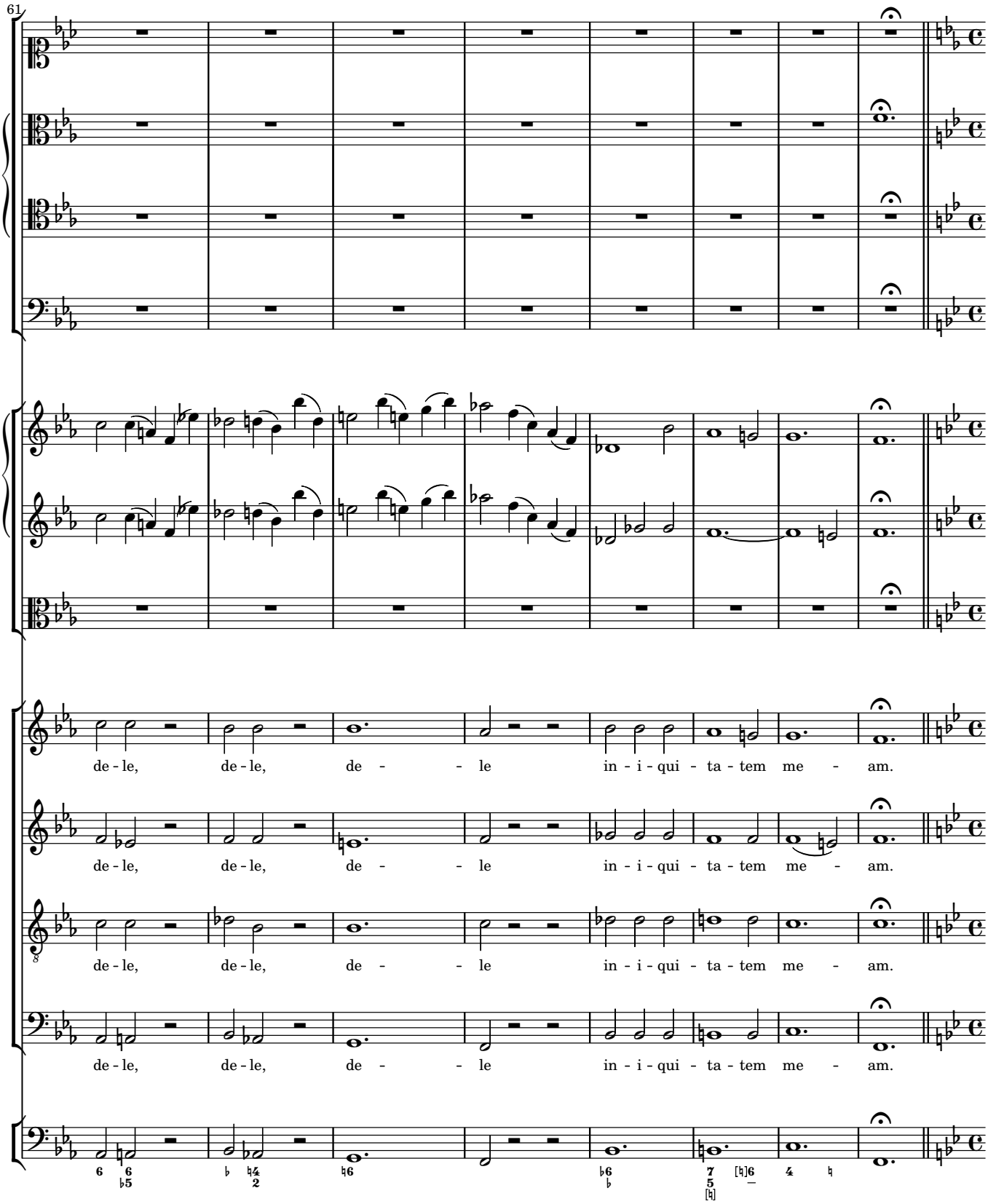
61
de - le, de - le, de - - le in - i - qui - ta - tem me - am.
de - le, de - le, de - - le in - i - qui - ta - tem me - am.
de - le, de - le, de - - le in - i - qui - ta - tem me - am.
de - le, de - le, de - - le in - i - qui - ta - tem me - am.

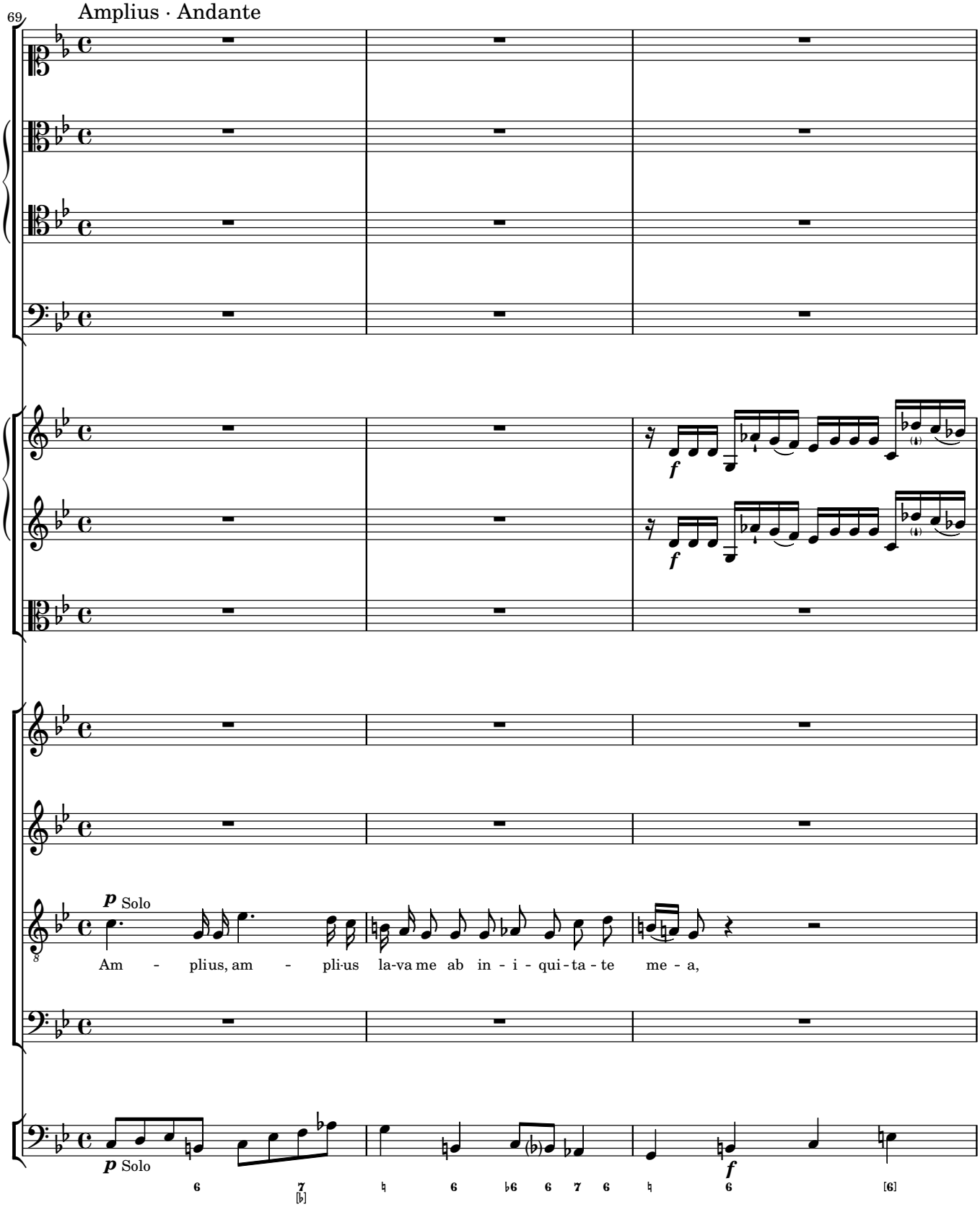
69
Amplius · Andante
p Solo
Am - plius, am - pli-us la-va me ab in - i - qui - ta - te me - a,
p Solo
f
f

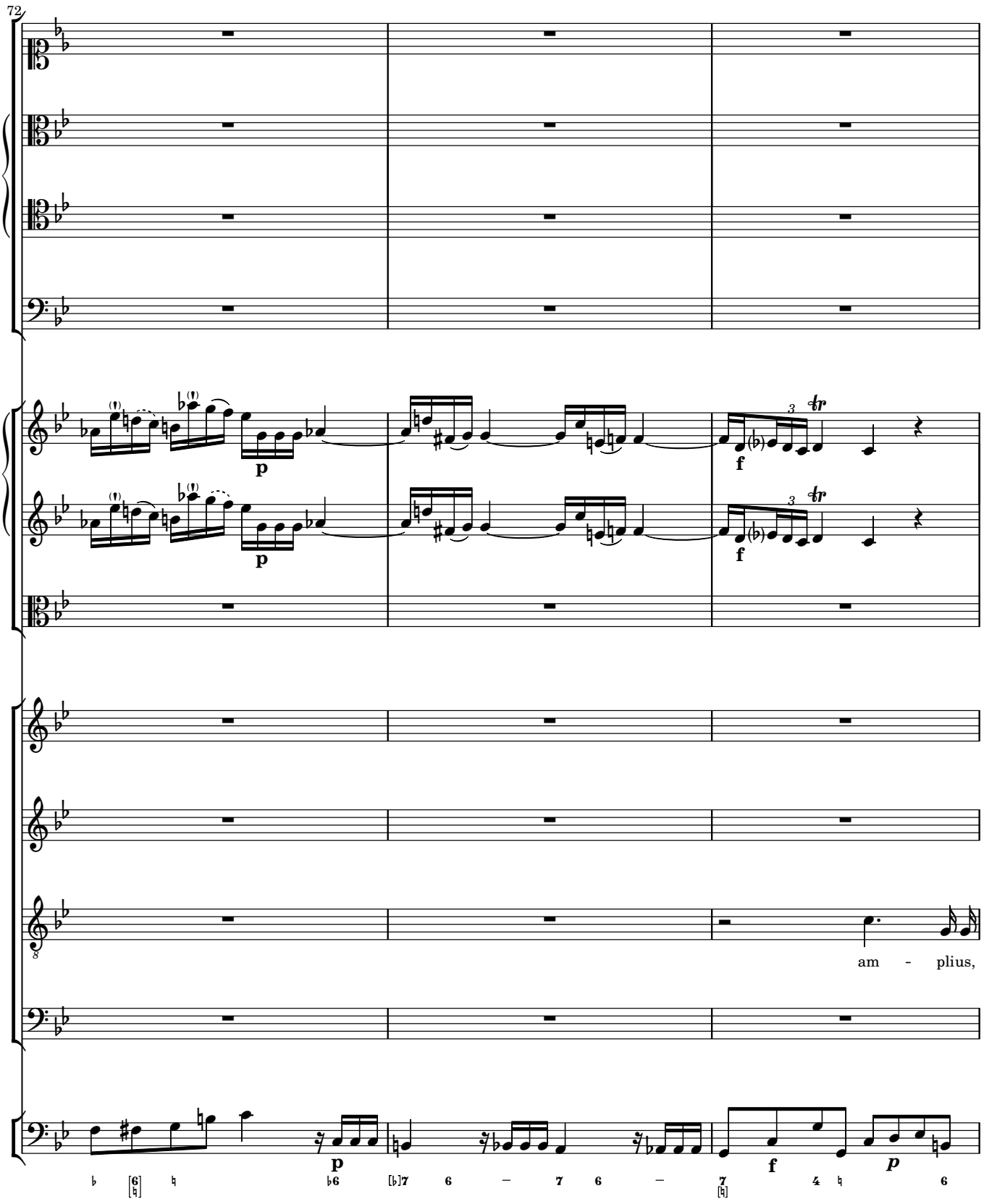
72
p
f
am - plius,

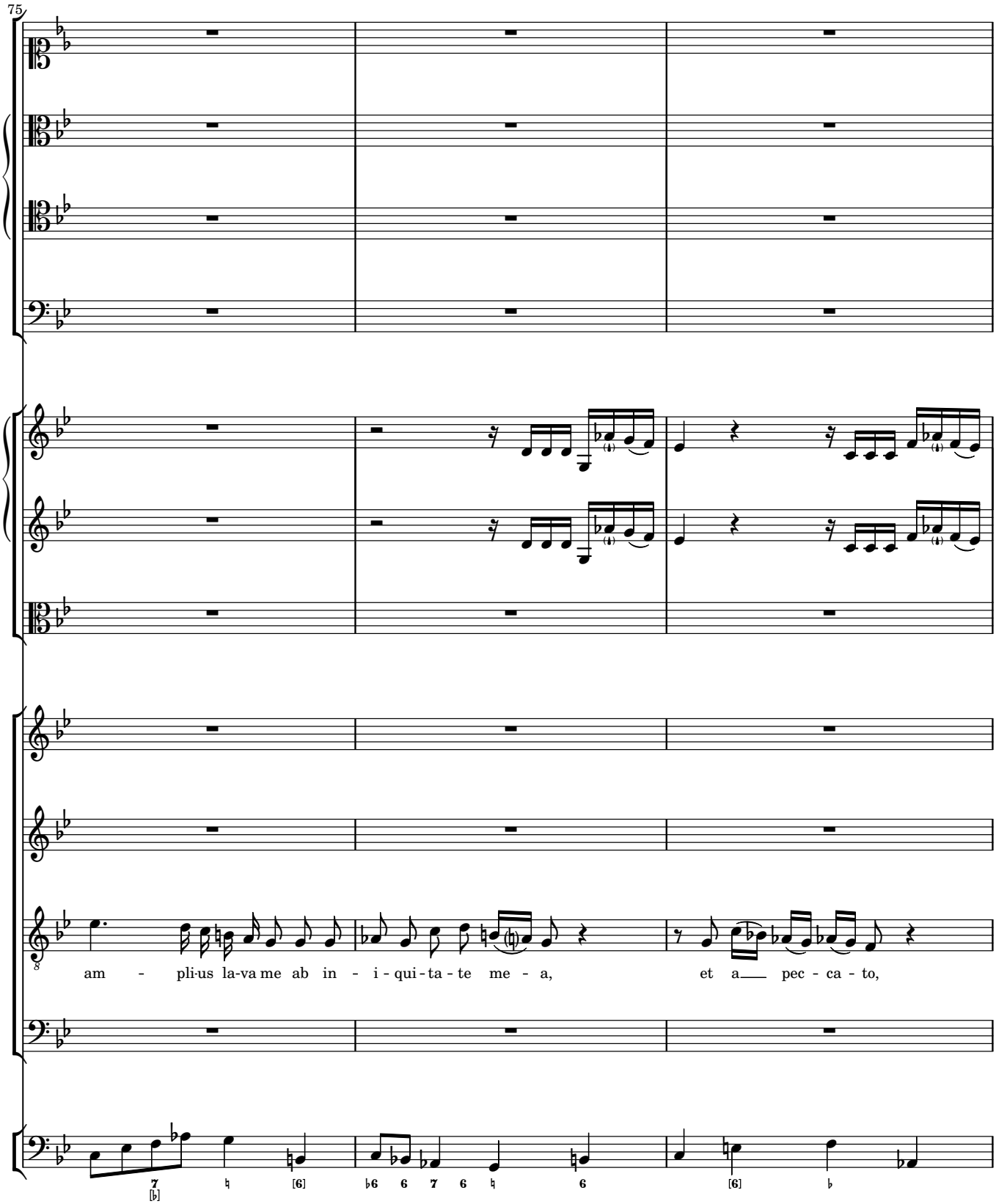
75
am - pli-us la-va me ab in - i - qui - ta - te me - a,
et a pec - ca - to,

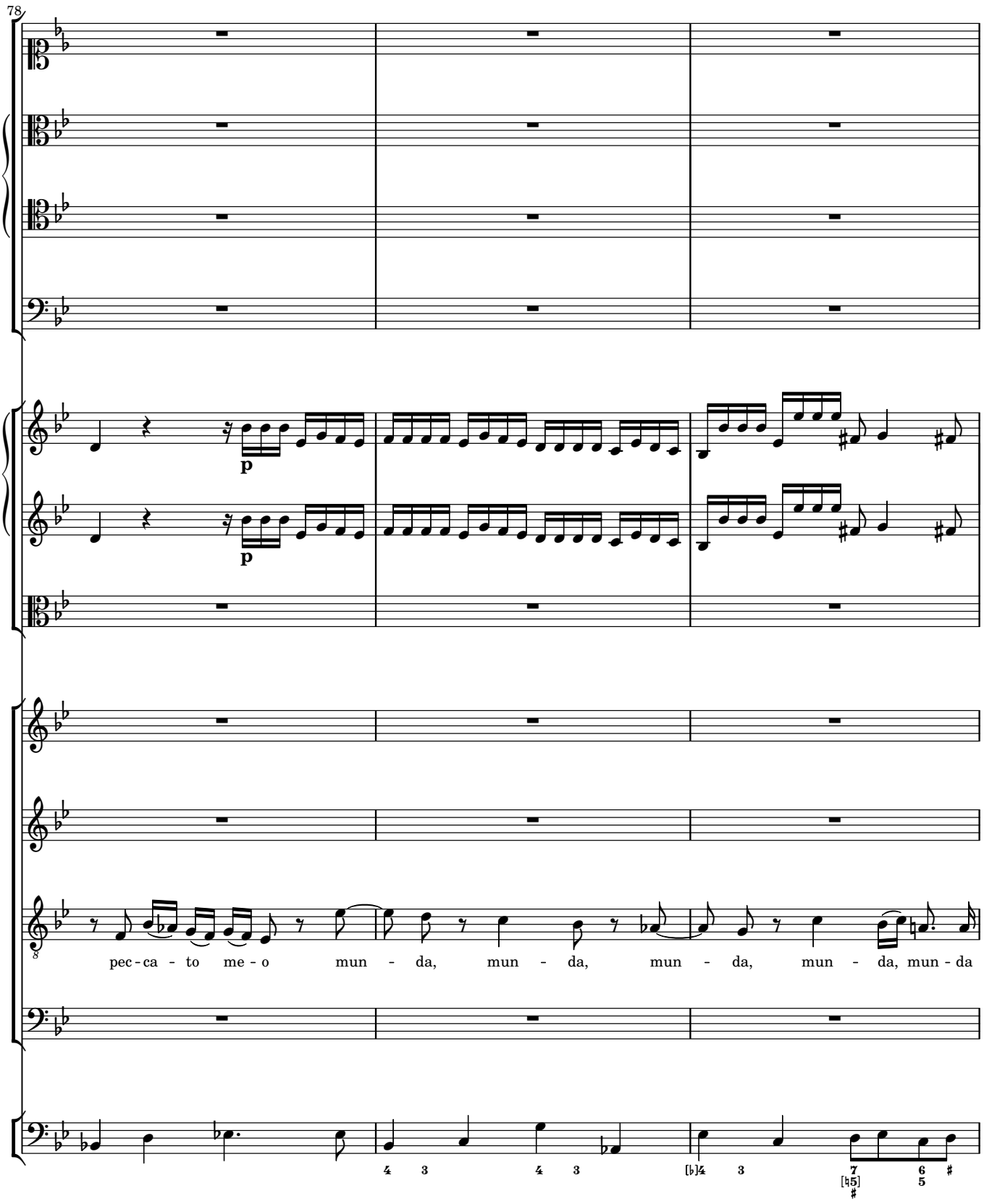
78
p
p
pec - ca - to me - o mun - da, mun - da, mun - da, mun - da, mun - da

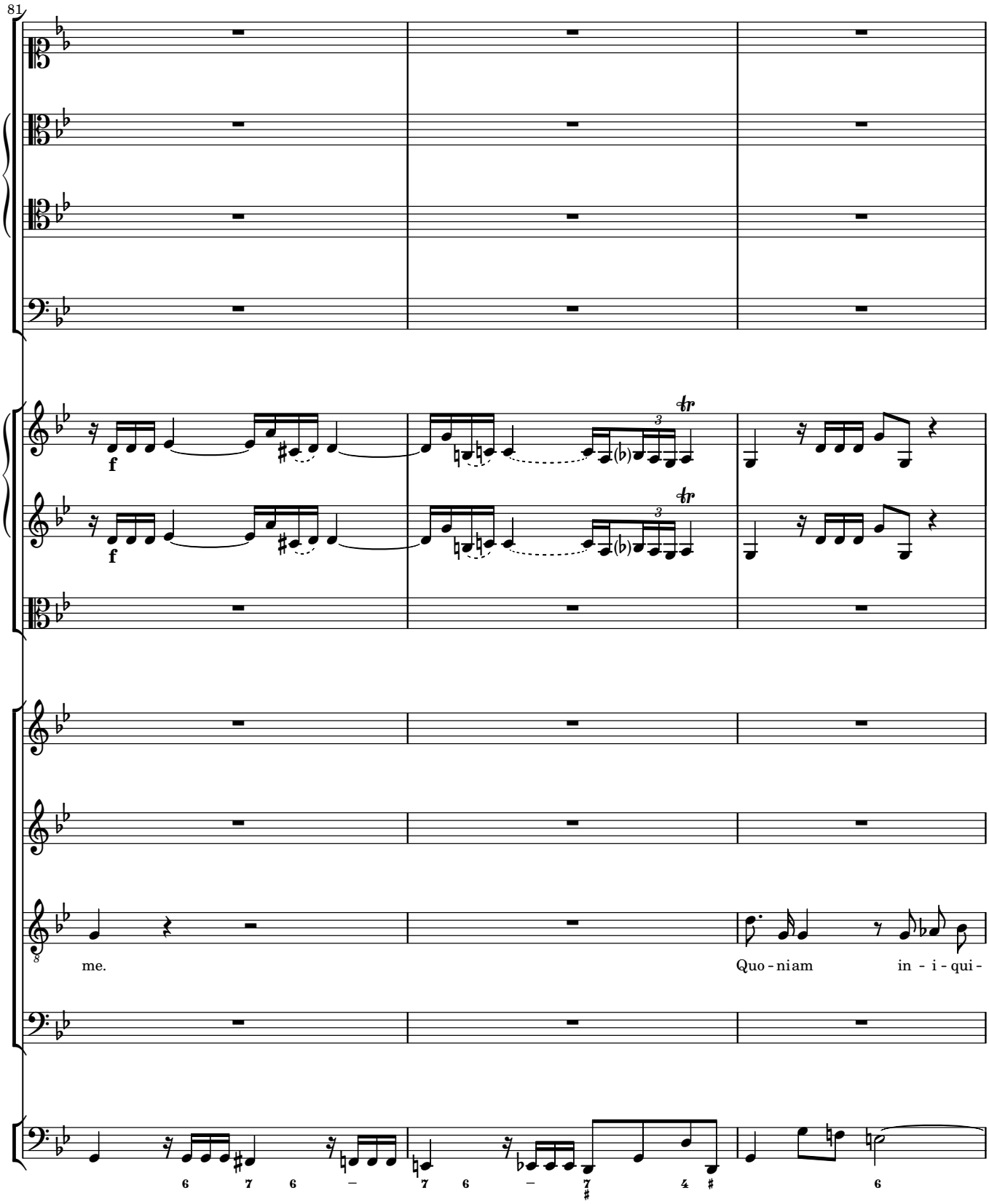
81
f
f
me.
Quo - niam
in - i - qui -

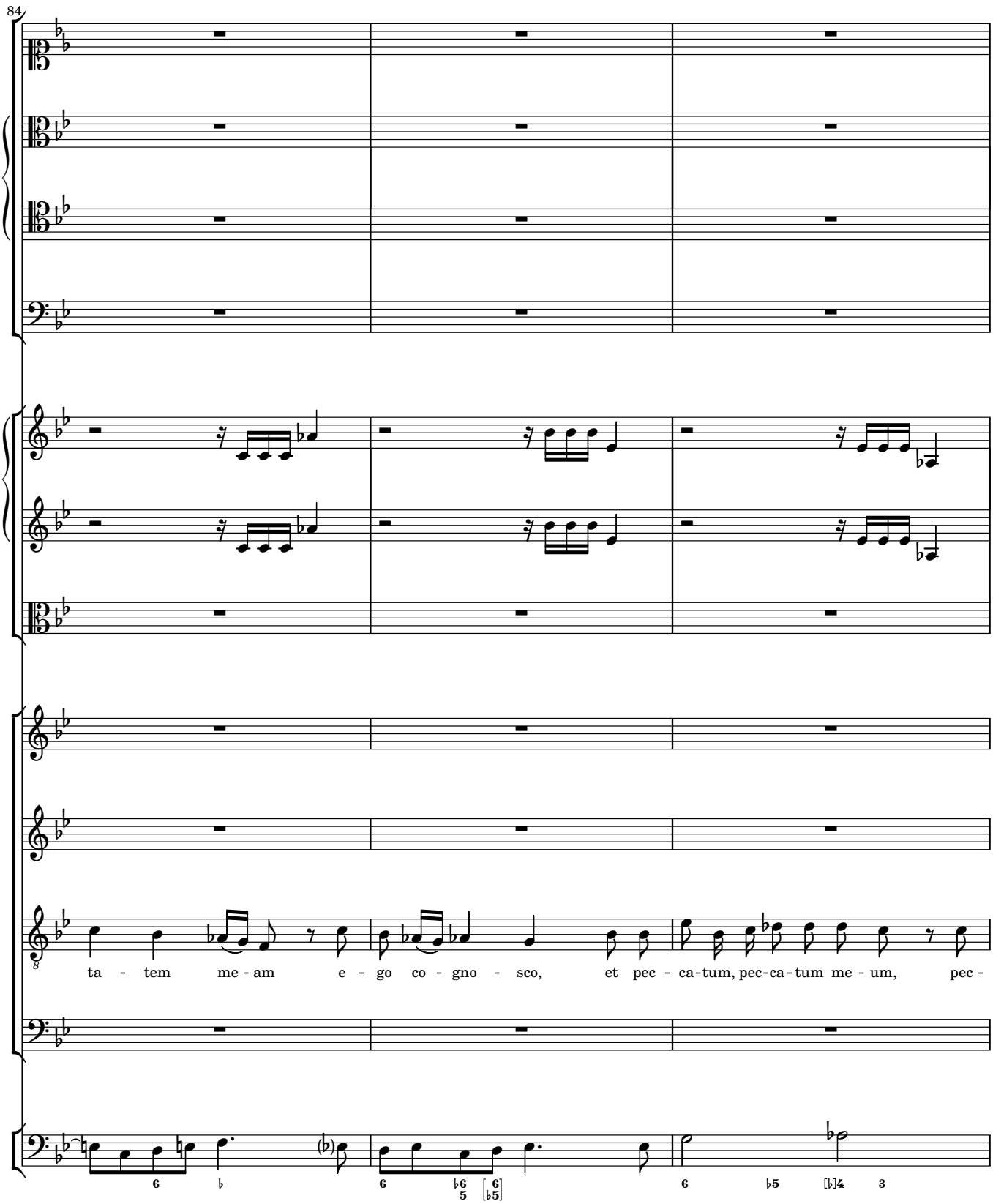
84
ta - tem me - am e - go co - gno - sco, et pec - ca-tum, pec-ca-tum me - um, pec -

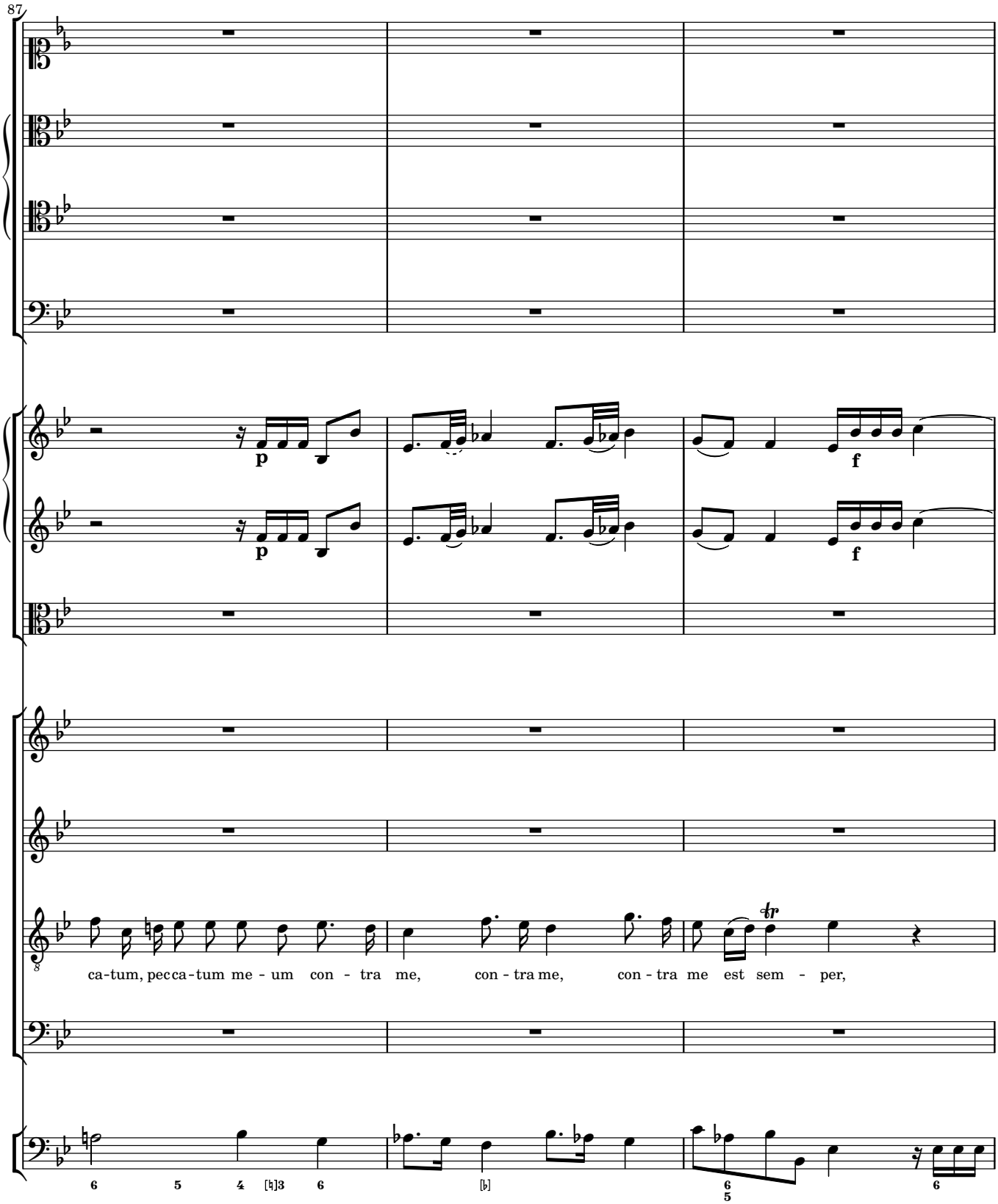
87
p
f
p
f
ca-tum, pec ca-tum me - um con - tra me, con - tra me, con - tra me est sem - per,
6 5 4 [♮]3 6
[♭]
6 5
6

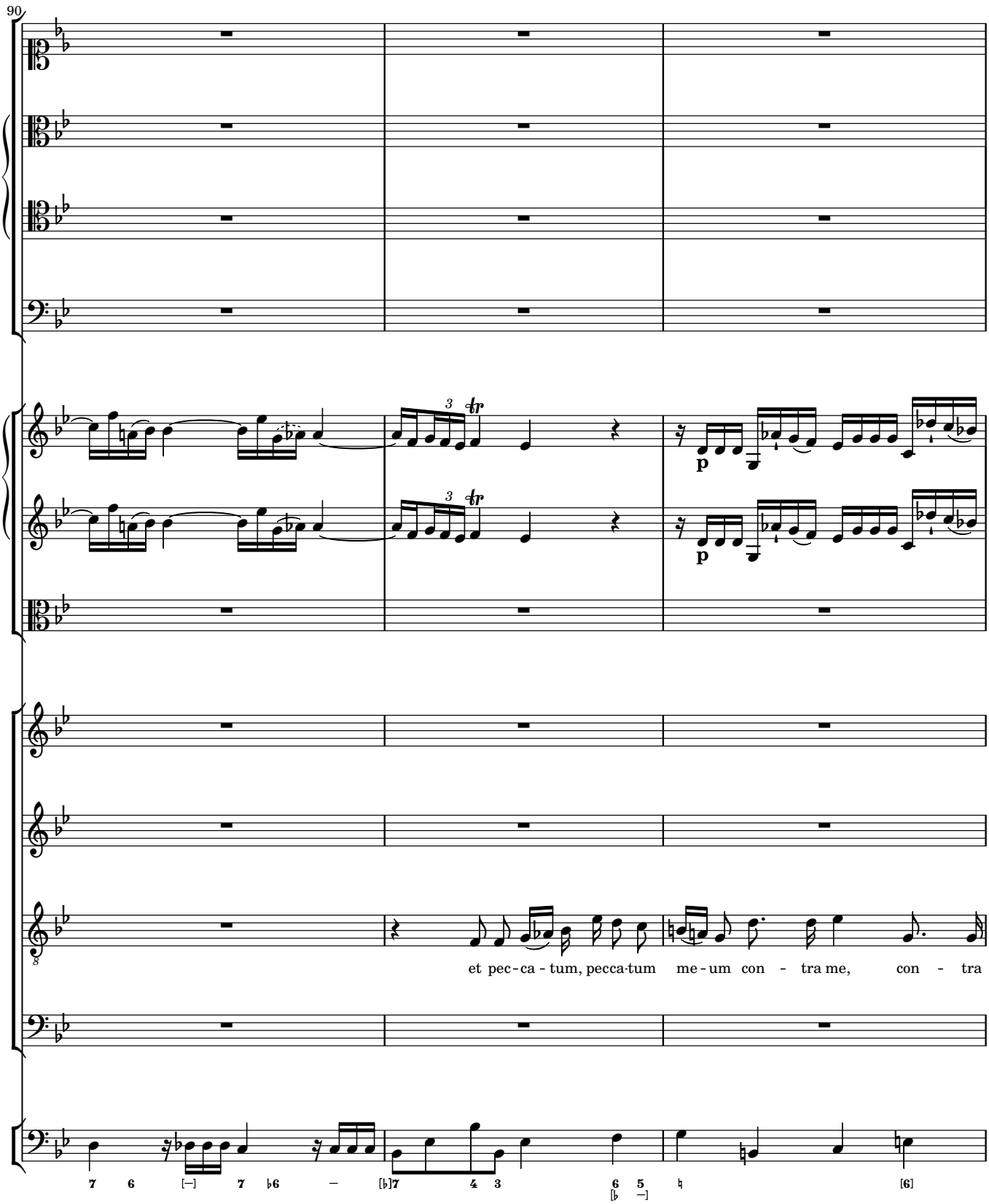
90
et pec - ca - tum, pecca-tum me - um con - tra me, con - tra

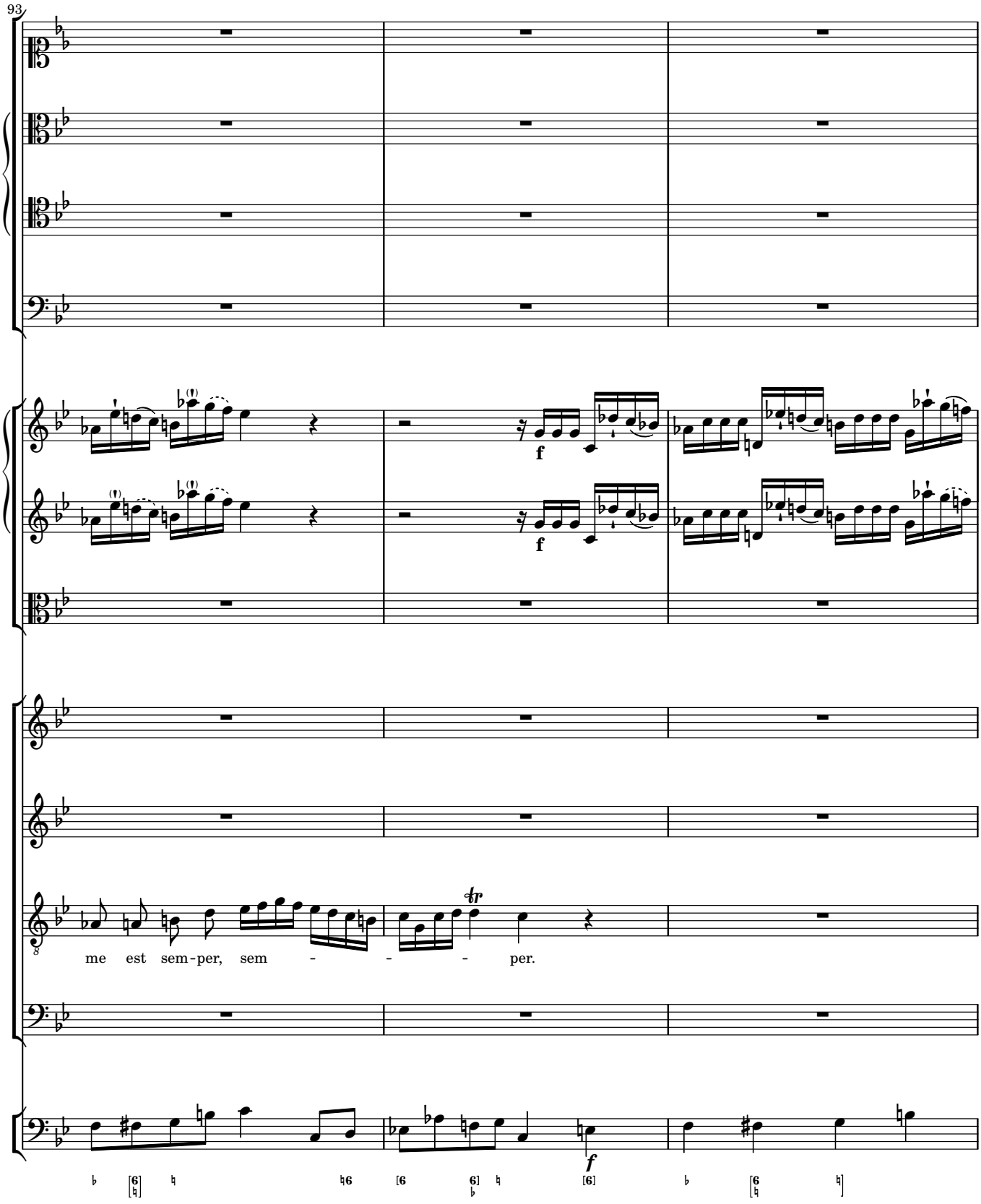
93
f
f
tr
me est sem-per, sem - - - per.
f

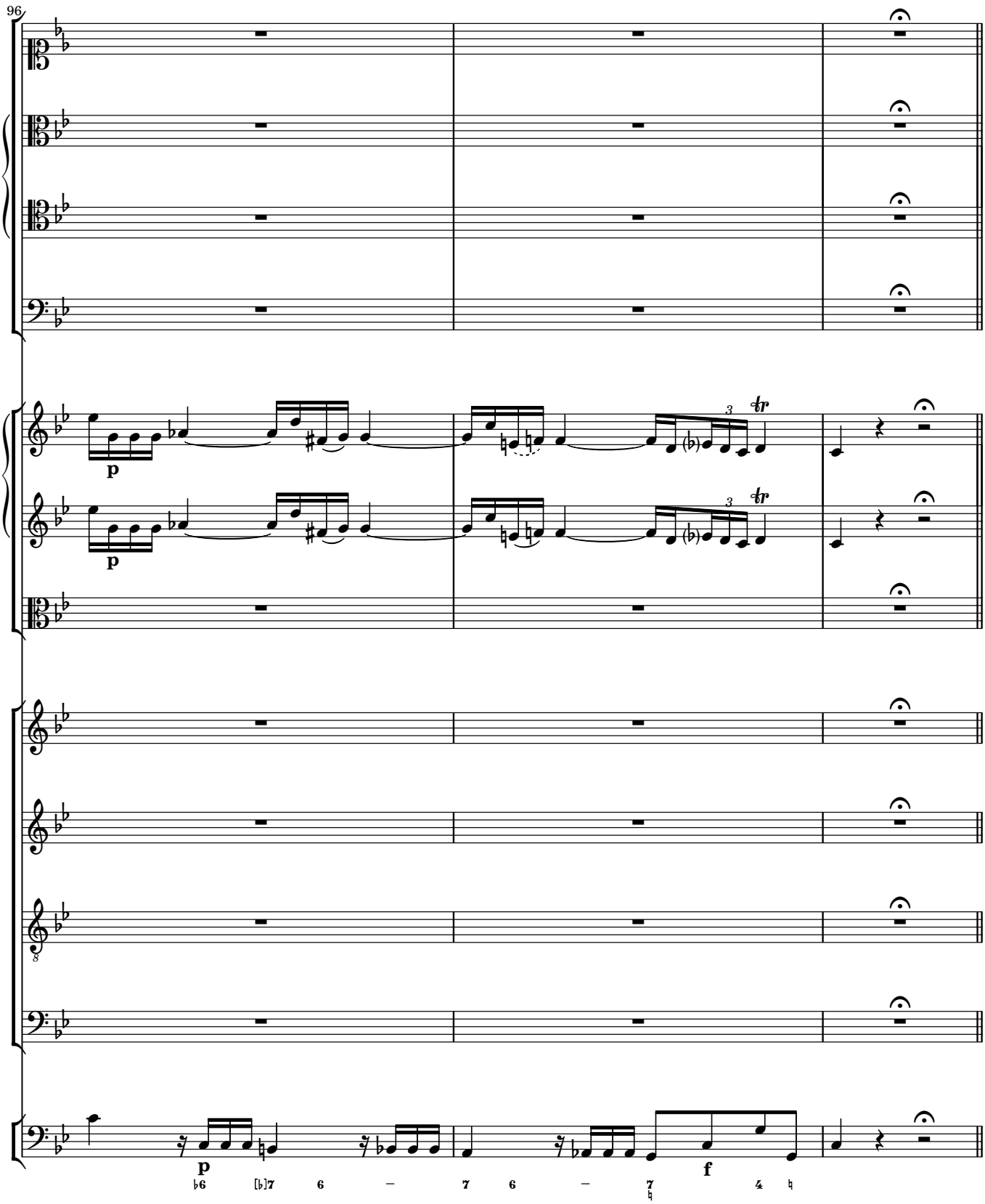
96
p
p
3
tr
3
tr
8
p
f

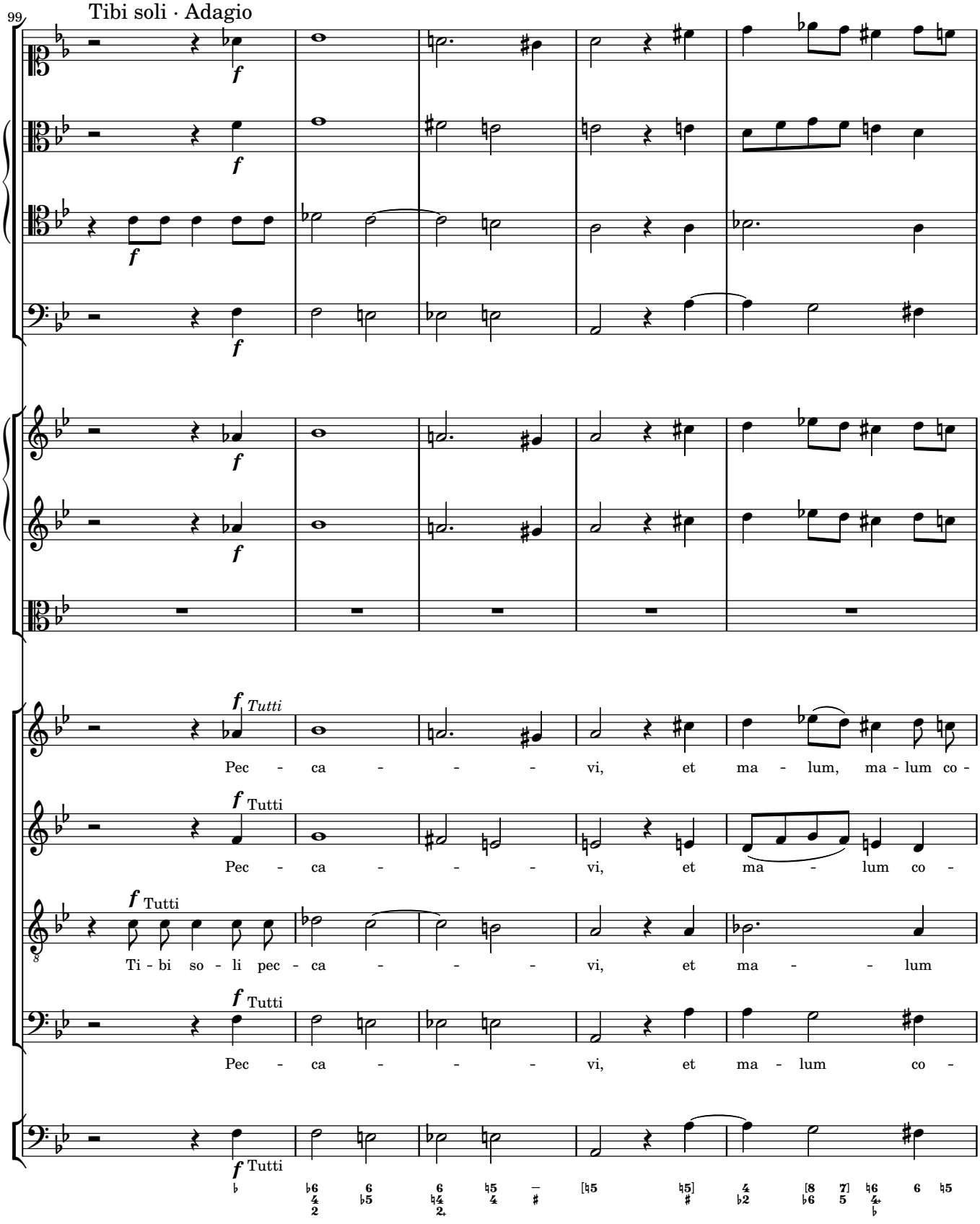
99
Tibi soli · Adagio
f
Tutti
Pec - ca - - - - vi, et ma - lum, ma - lum co -
Pec - ca - - - - vi, et ma - lum co -
Ti - bi so - li pec - ca - - - - vi, et ma - - - lum
Pec - ca - - - - vi, et ma - lum co -

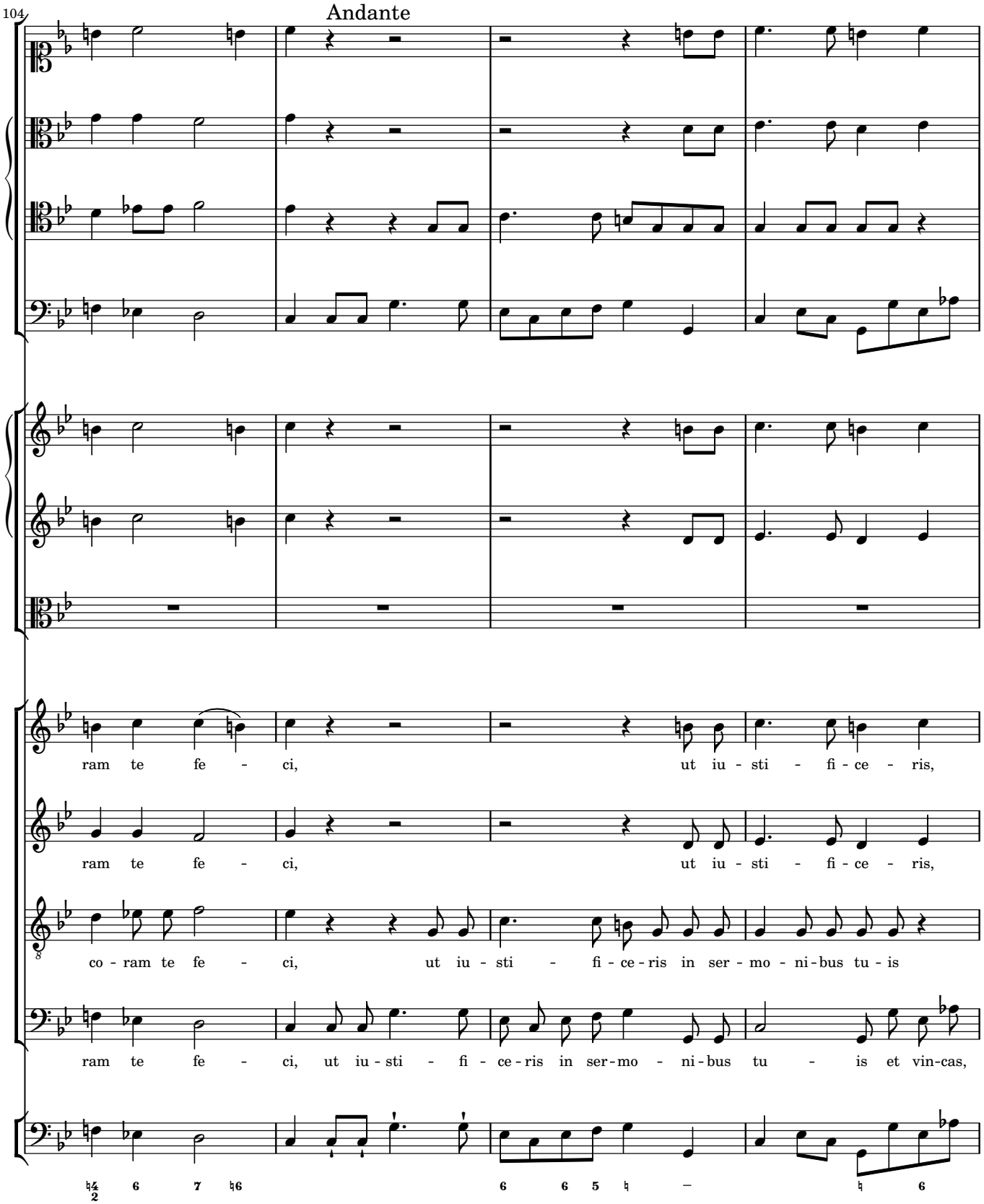
104
Andante
ram te fe - ci, ut iu - sti - fi - ce - ris,
ram te fe - ci, ut iu - sti - fi - ce - ris,
co - ram te fe - ci, ut iu - sti - fi - ce - ris in ser - mo - ni - bus tu - is
ram te fe - ci, ut iu - sti - fi - ce - ris in ser - mo - ni - bus tu - is et vin - cas,

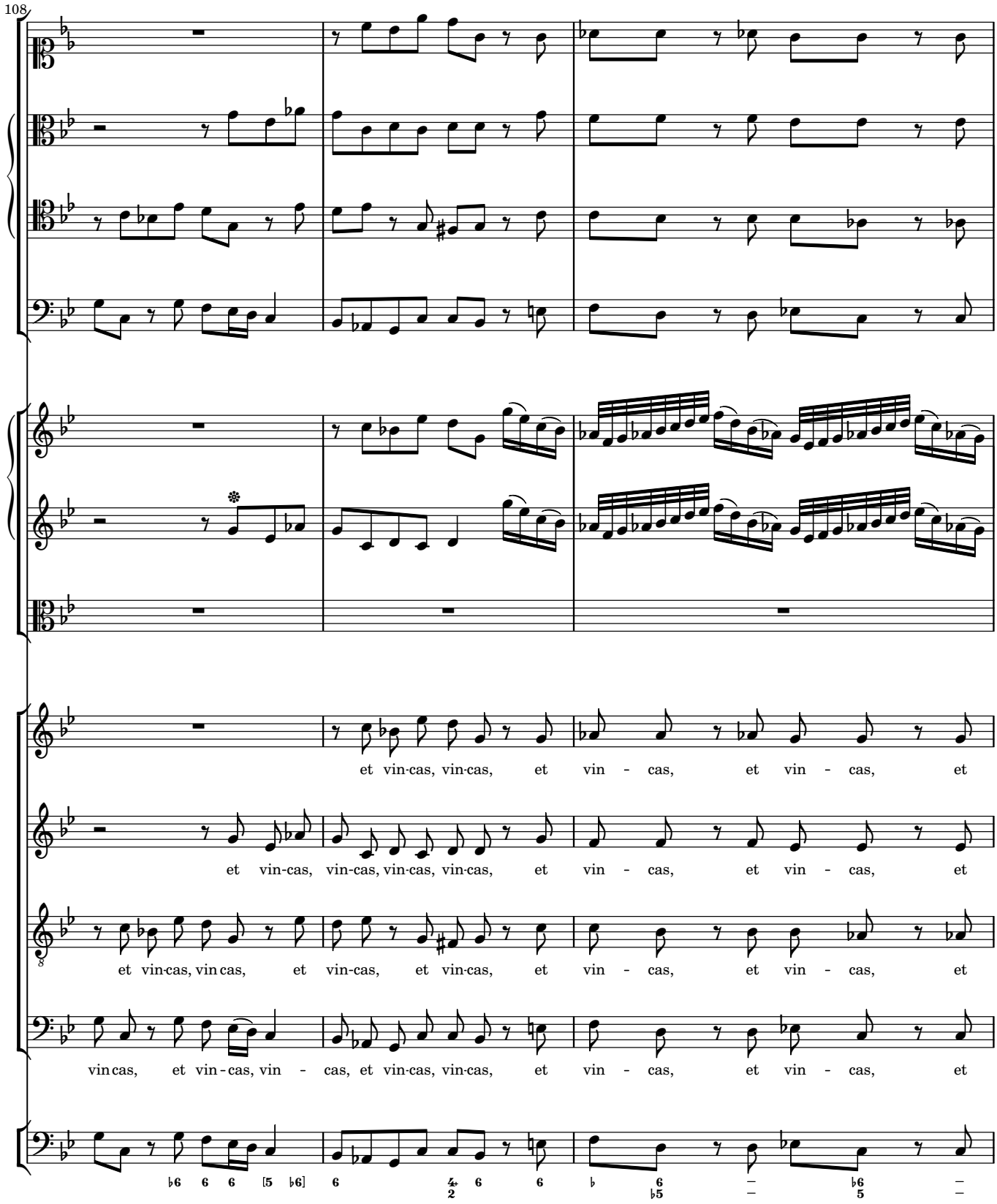
108
et vin-cas, vin-cas, et vin - cas, et vin - cas, et
et vin-cas, vin-cas, vin-cas, vin-cas, et vin - cas, et vin - cas, et
et vin-cas, vin cas, et vin-cas, et vin-cas, et vin - cas, et vin - cas, et
vin cas, et vin - cas, vin - cas, et vin-cas, vin-cas, et vin - cas, et vin - cas, et

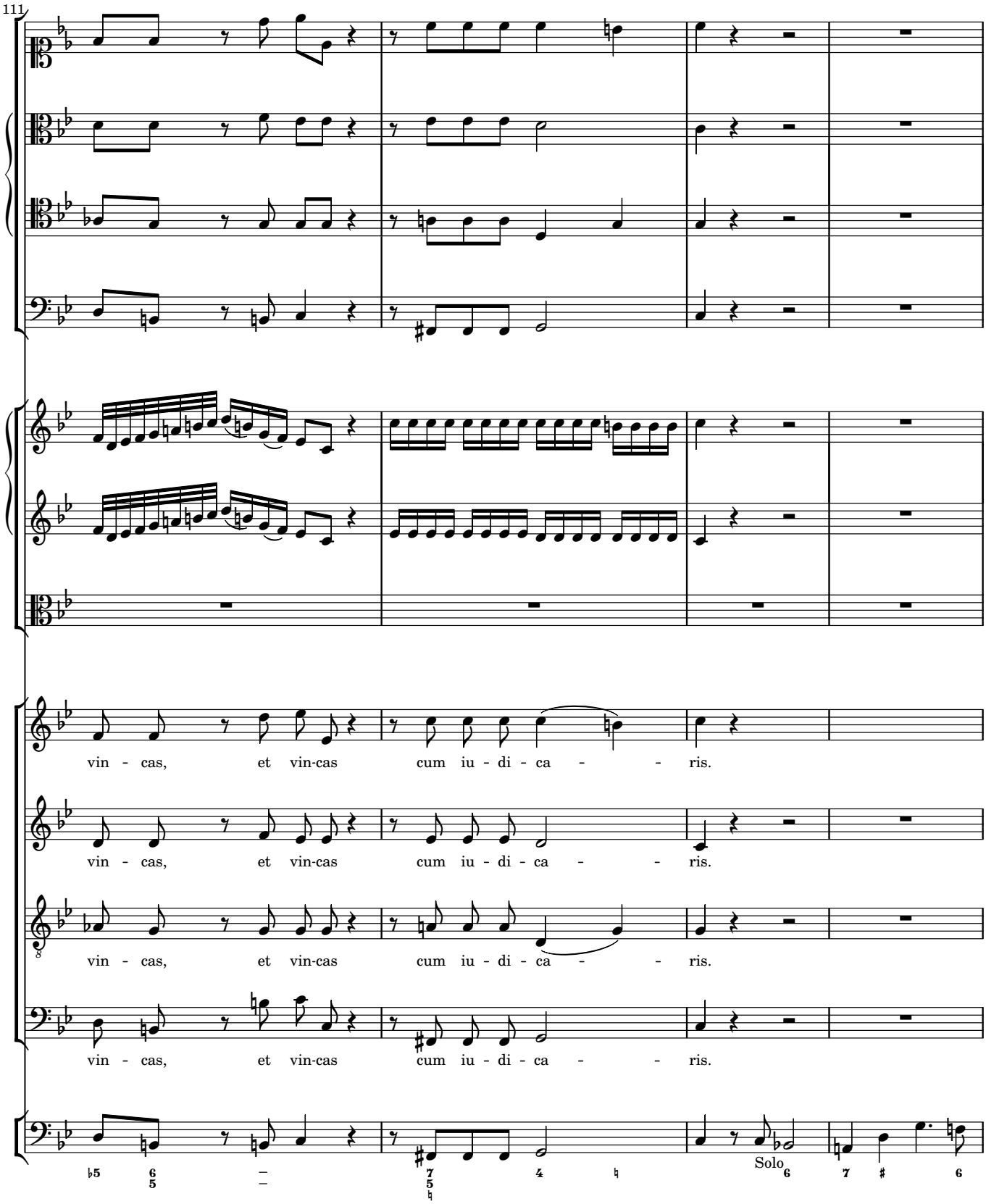
111
vin - cas, et vin-cas cum iu - di - ca - - ris.
vin - cas, et vin-cas cum iu - di - ca - - ris.
vin - cas, et vin-cas cum iu - di - ca - - ris.
vin - cas, et vin-cas cum iu - di - ca - - ris.
Solo

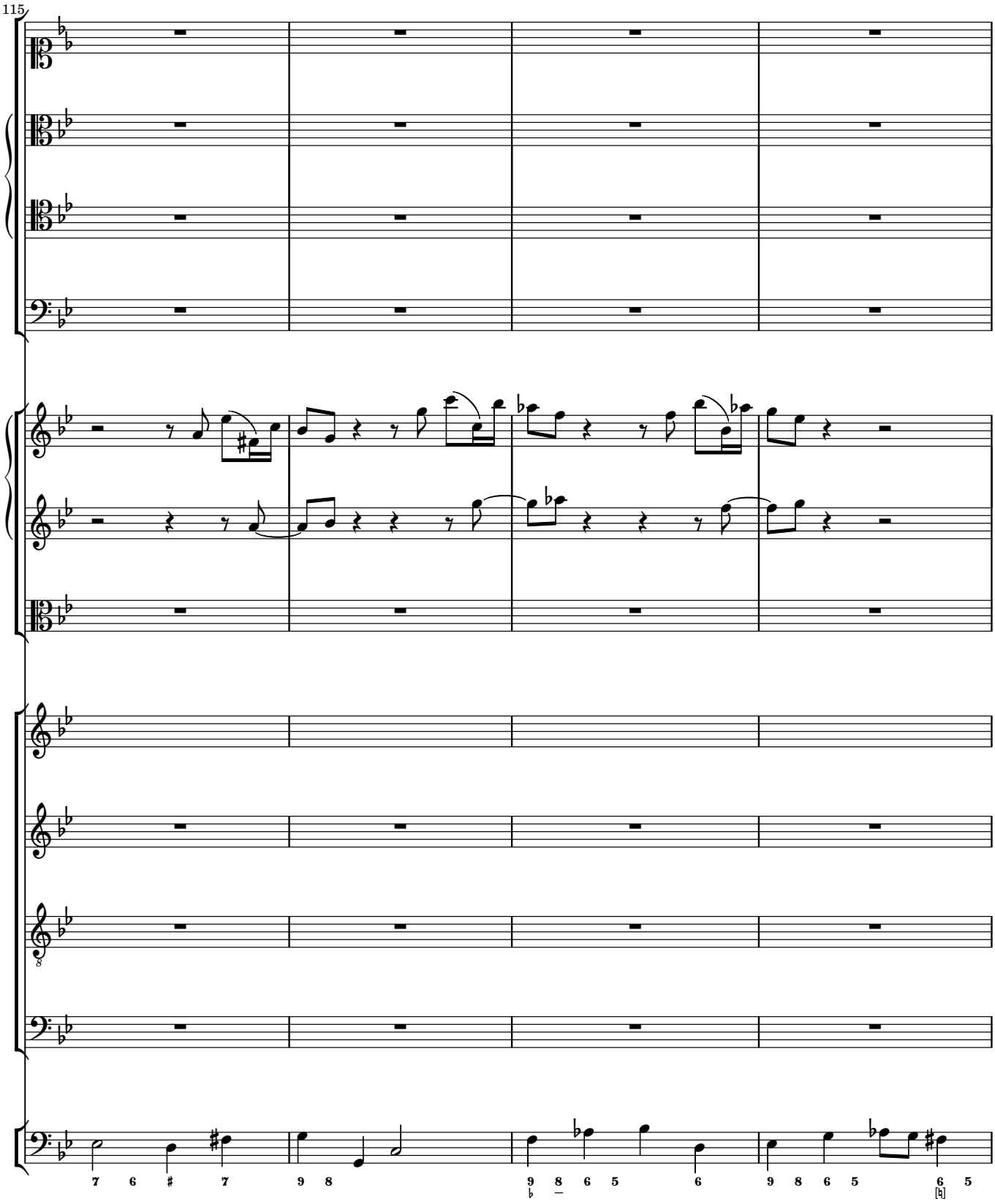
115

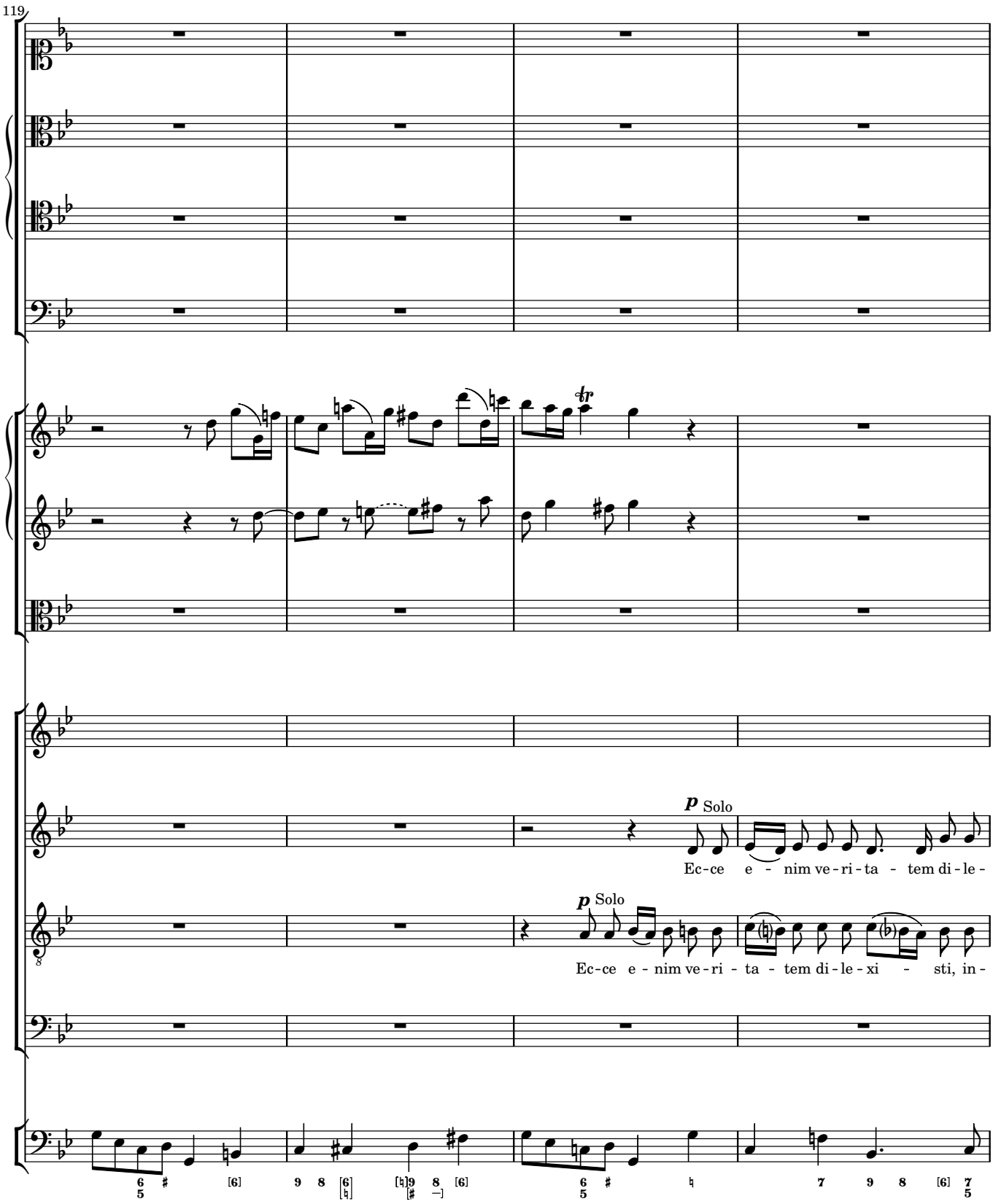
119
p Solo
Ec-ce e - nim ve-ri-ta - tem di-le-
p Solo
Ec-ce e - nim ve-ri - ta - tem di-le-xi - sti, in-

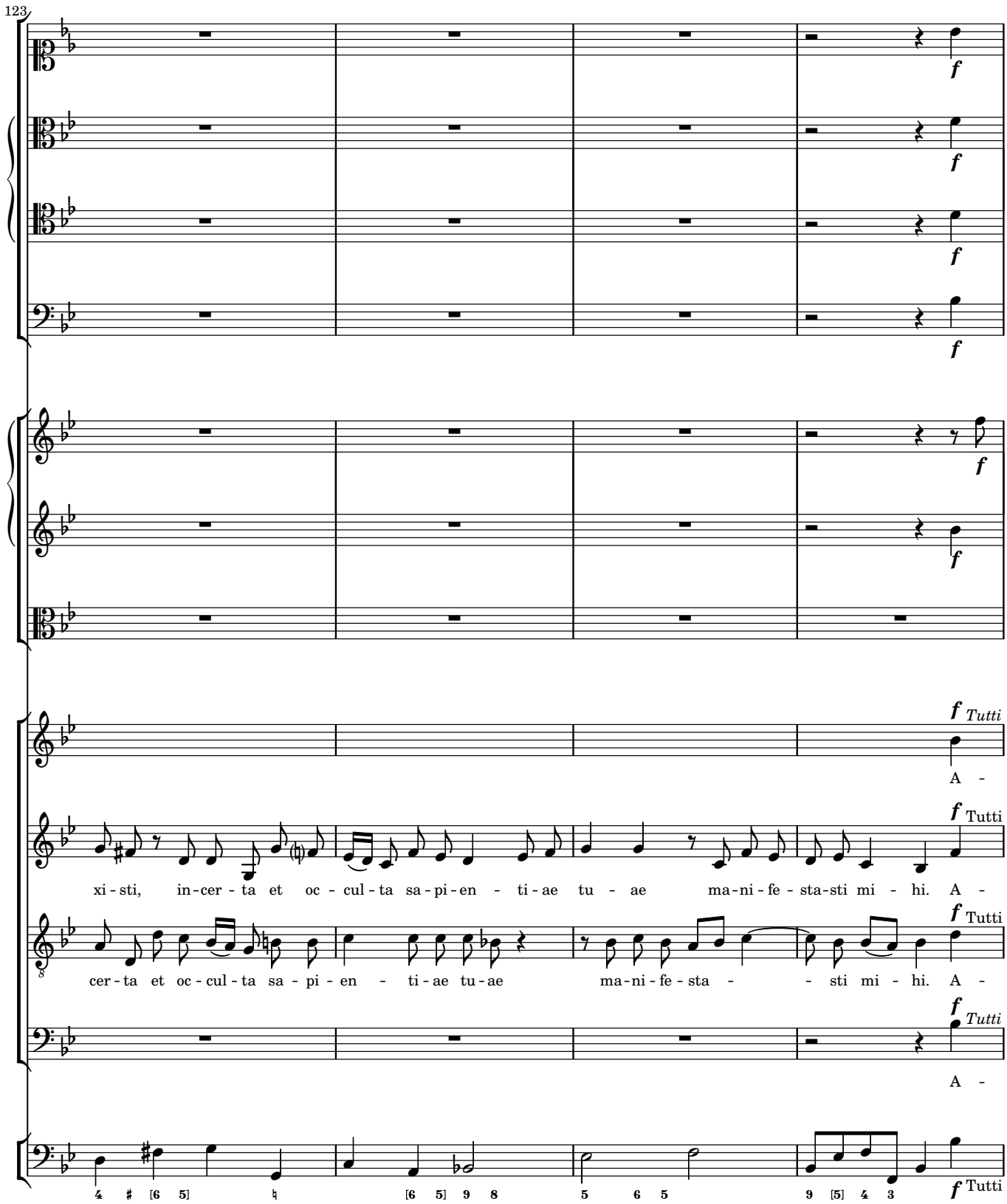
123
f
Tutti
A -
xi - sti, in - cer - ta et oc - cul - ta sa - pi - en - ti - ae tu - ae ma - ni - fe - sta-sti mi - hi. A -
cer - ta et oc - cul - ta sa - pi - en - ti - ae tu - ae ma - ni - fe - sta - - sti mi - hi. A -
4 # [6 5] ♮ [6 5] 9 8 5 6 5 9 [5] 4 3

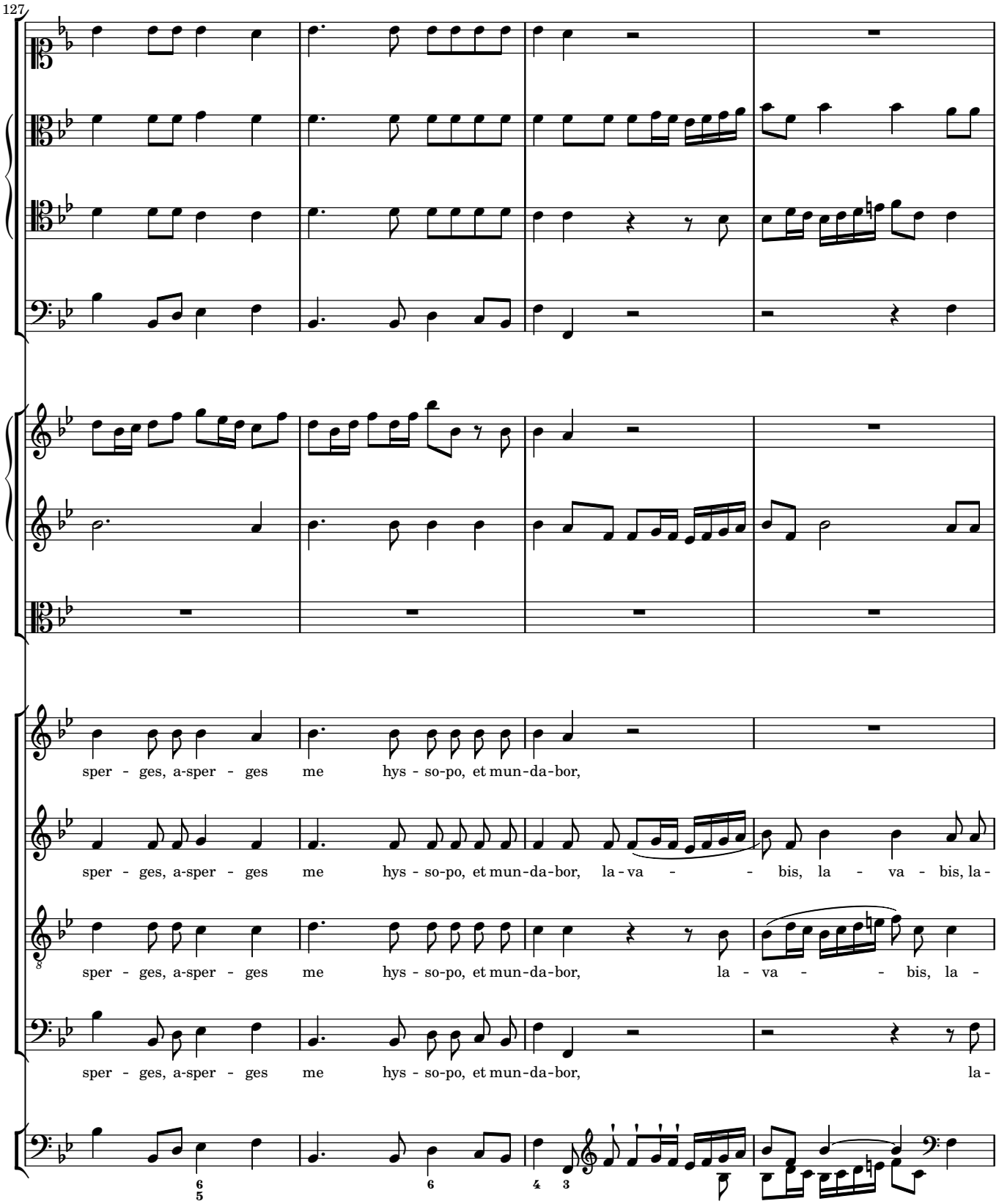
127
sper - ges, a-sper - ges me hys - so-po, et mun-da-bor,
sper - ges, a-sper - ges me hys - so-po, et mun-da-bor, la - va - - bis, la - va - bis, la -
sper - ges, a-sper - ges me hys - so-po, et mun-da-bor, la - va - - bis, la -
sper - ges, a-sper - ges me hys - so-po, et mun-da-bor, la -

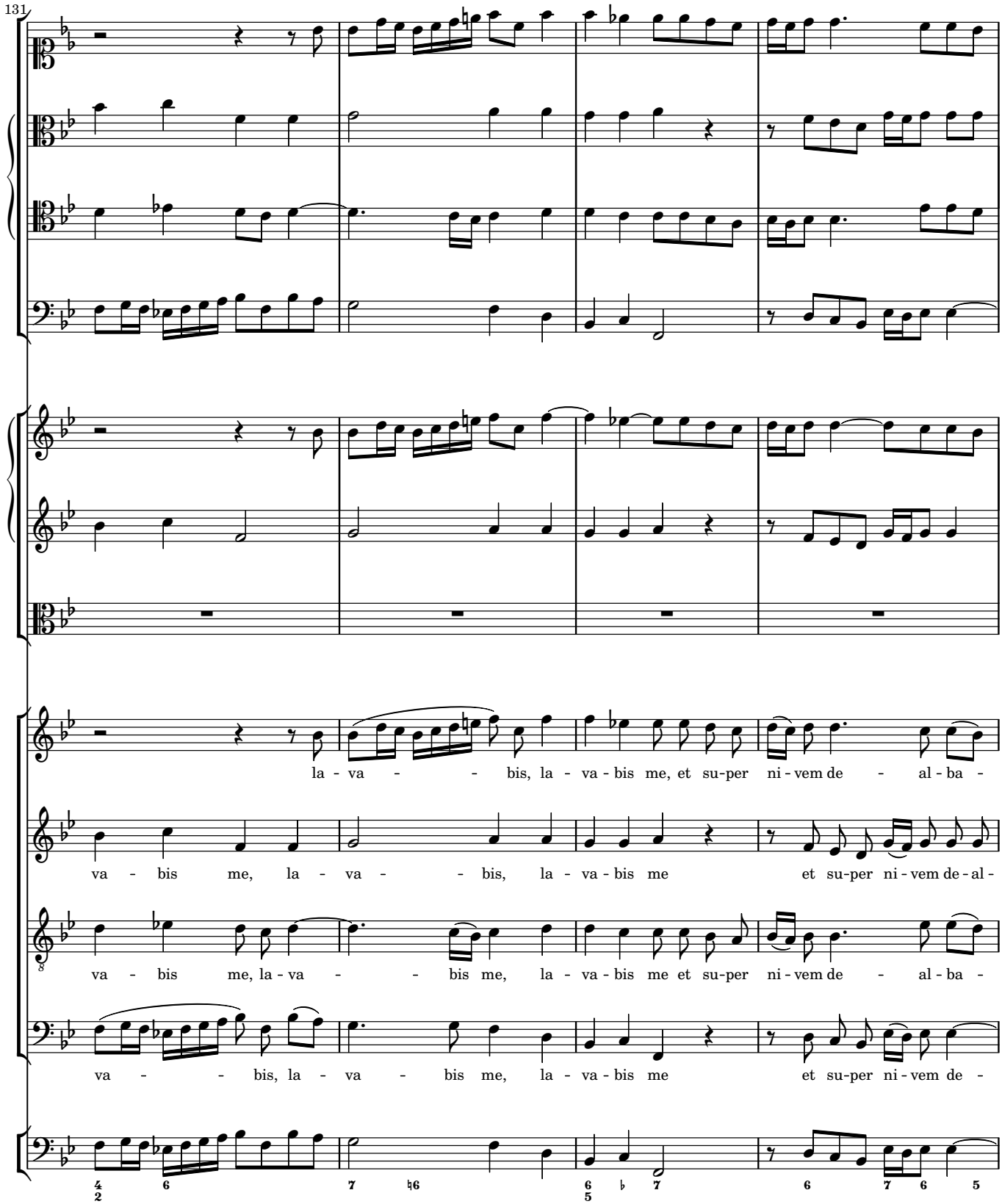
131
la - va - - bis, la - va - bis me, et su-per ni - vem de - al - ba -
va - bis me, la - va - - bis, la - va - bis me et su-per ni - vem de - al -
va - bis me, la - va - - bis me, la - va - bis me et su-per ni - vem de - al - ba -
va - - bis, la - va - bis me, la - va - bis me et su-per ni - vem de -

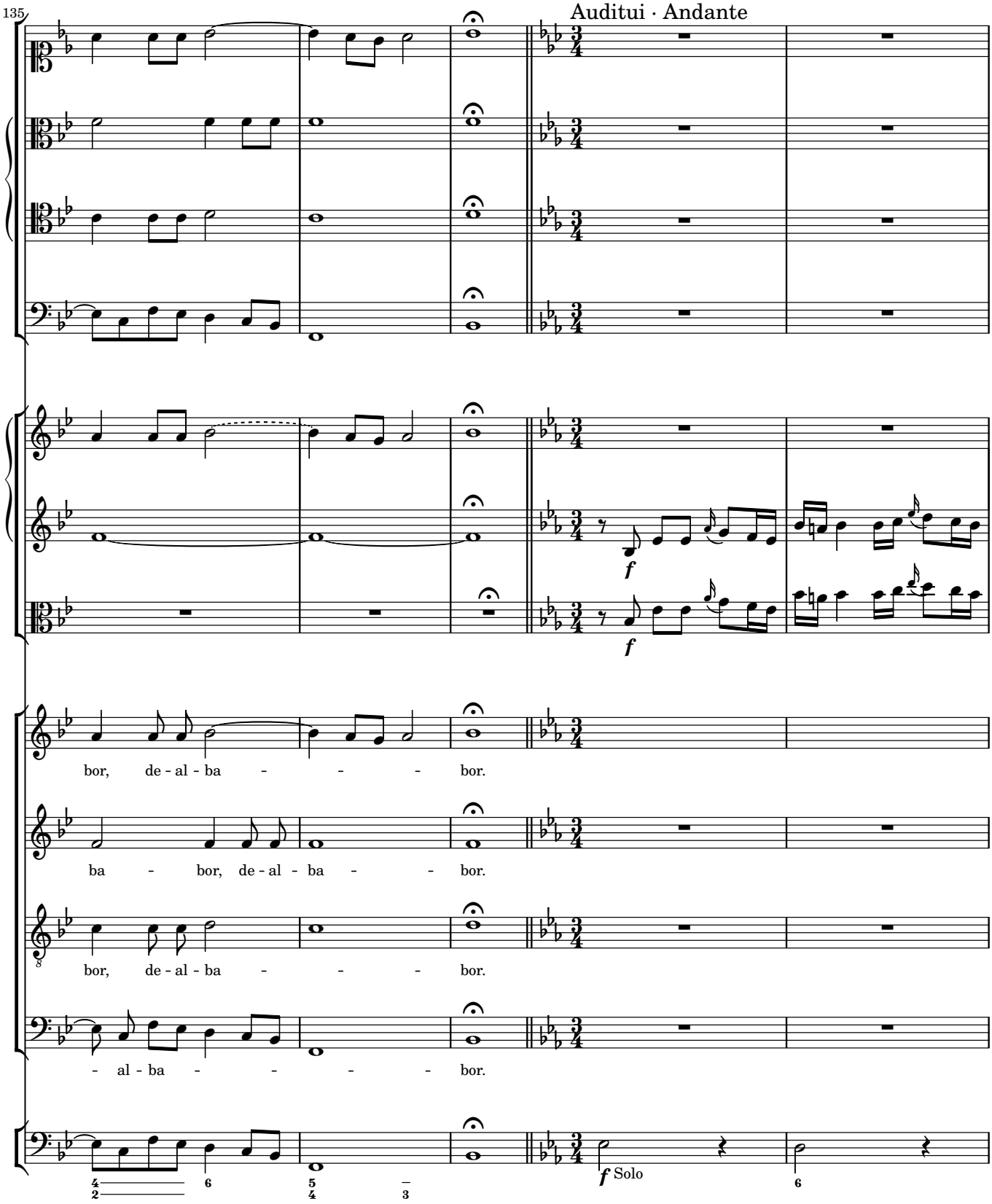
135
Auditui · Andante
bor, de - al - ba - - - bor.
ba - bor, de - al - ba - - bor.
bor, de - al - ba - - - bor.
- al - ba - - - - bor.
f
f
f Solo

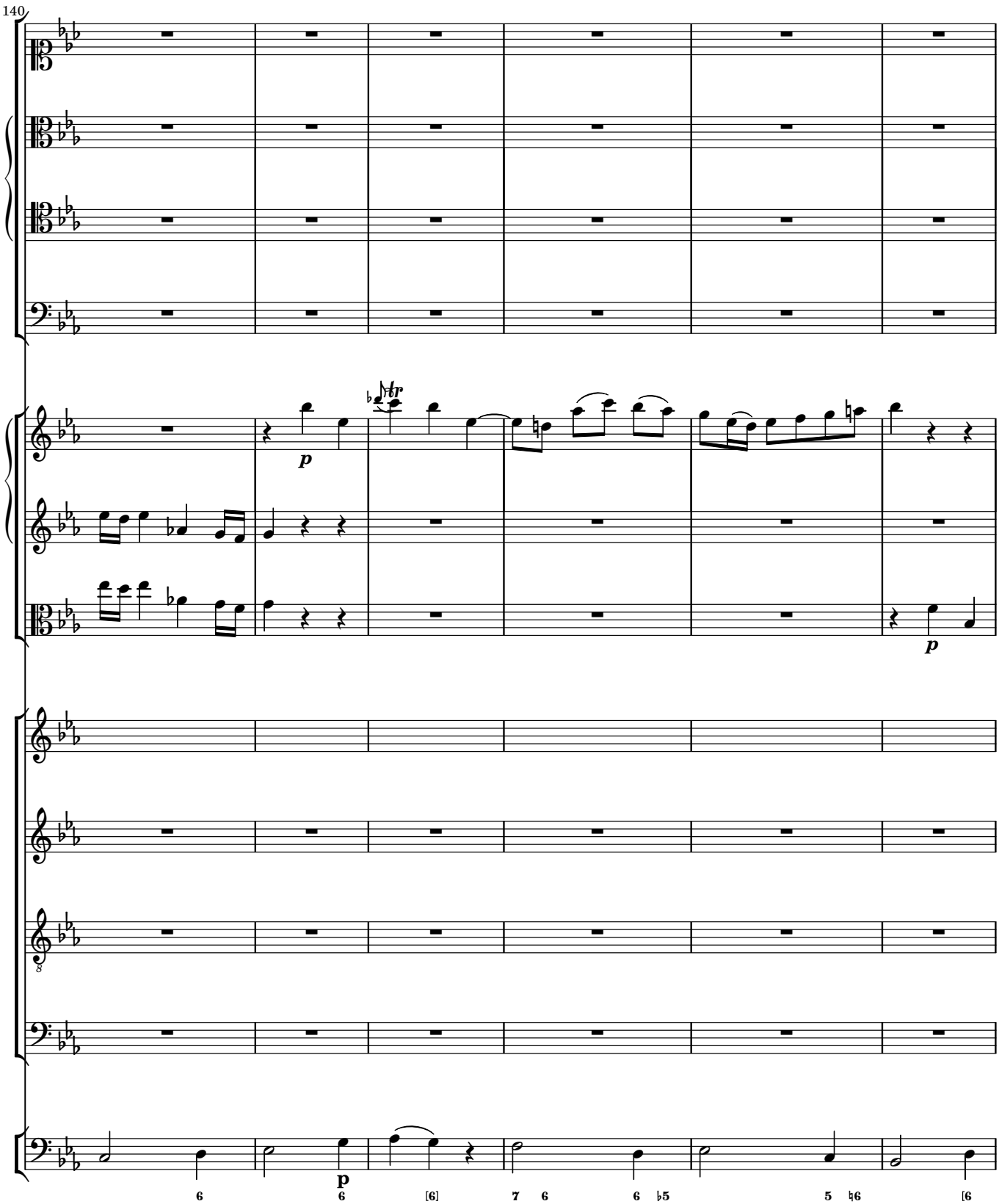
140
p
p
p
6
6
[6]
7
6
6
♭5
5
♮6
[6

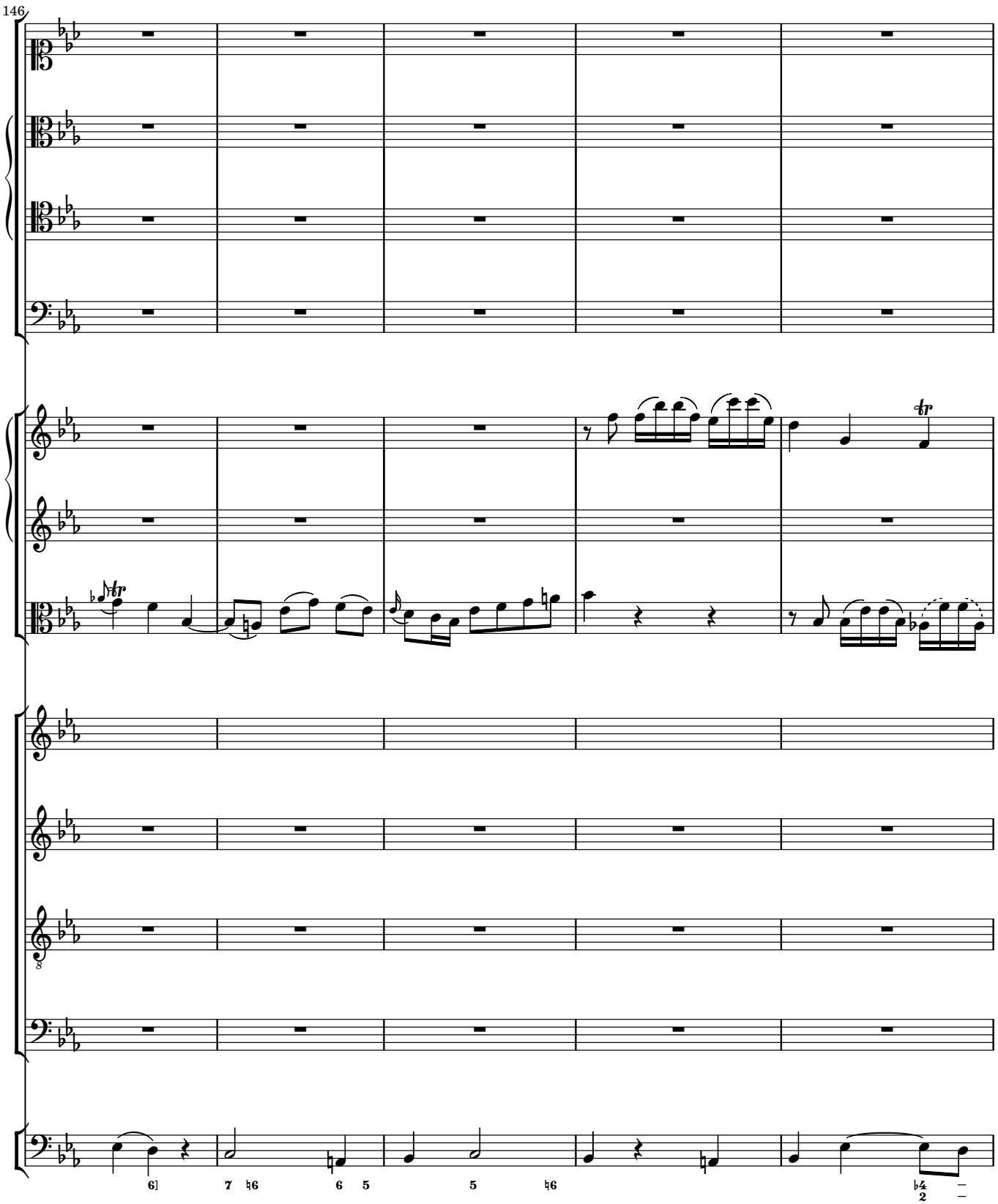
146

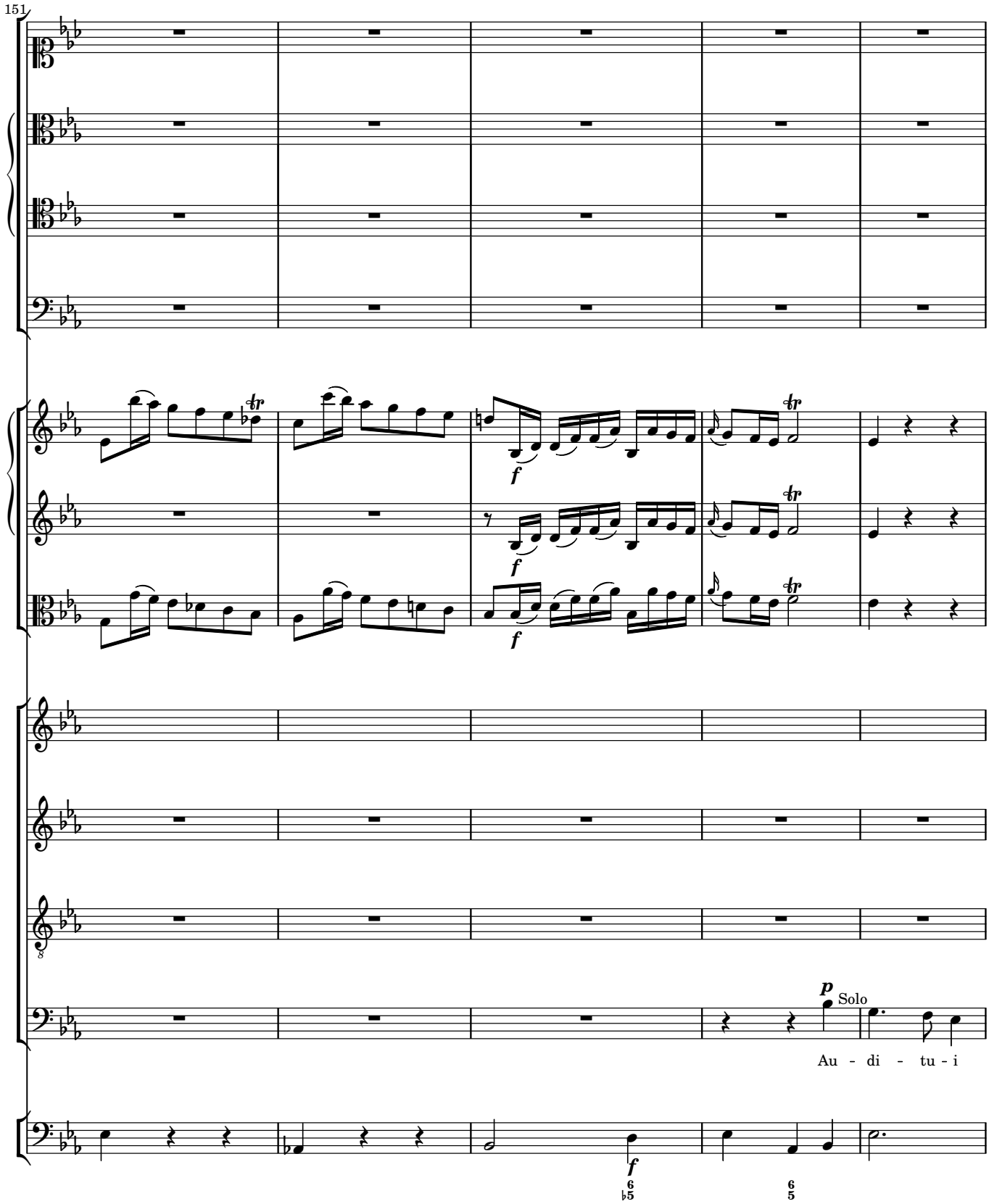
151
f
f
f
p
Solo
Au - di - tu - i
f

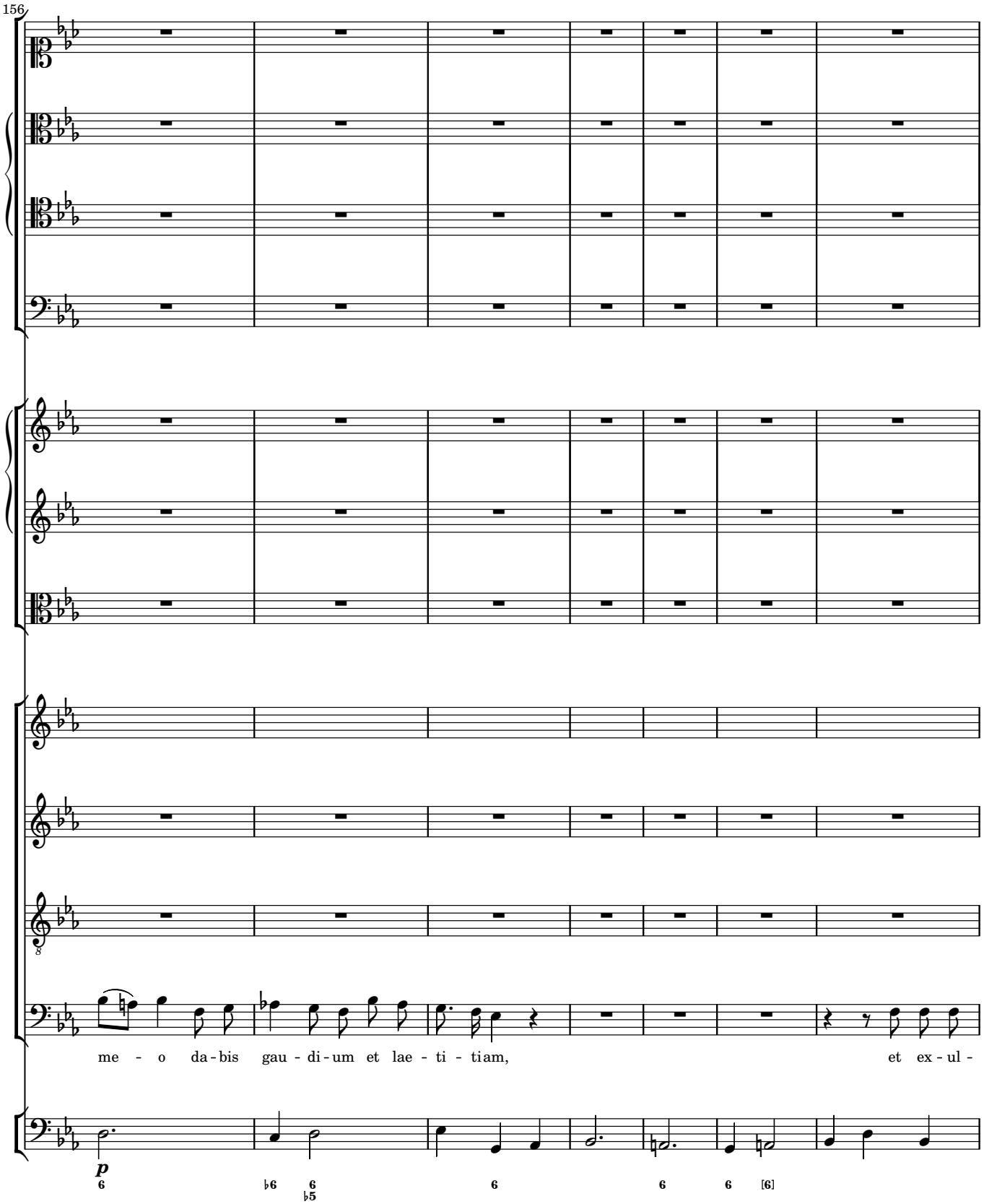
156
me - o da-bis gau - di-um et lae - ti - tiam, et ex-ul-
p

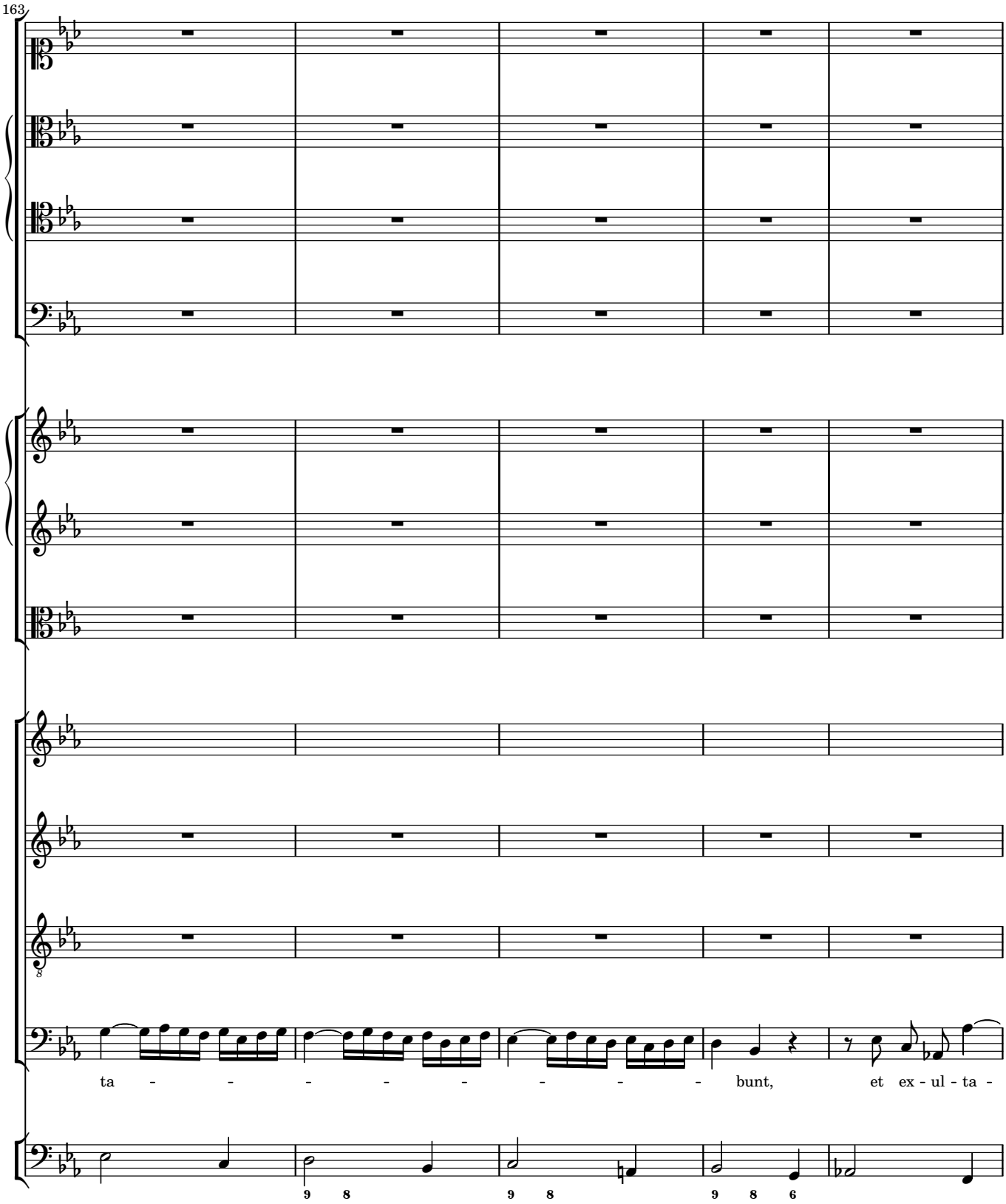
163
ta - - - - - - - - - bunt, et ex - ul - ta -
9 8
9 8
9 8 6

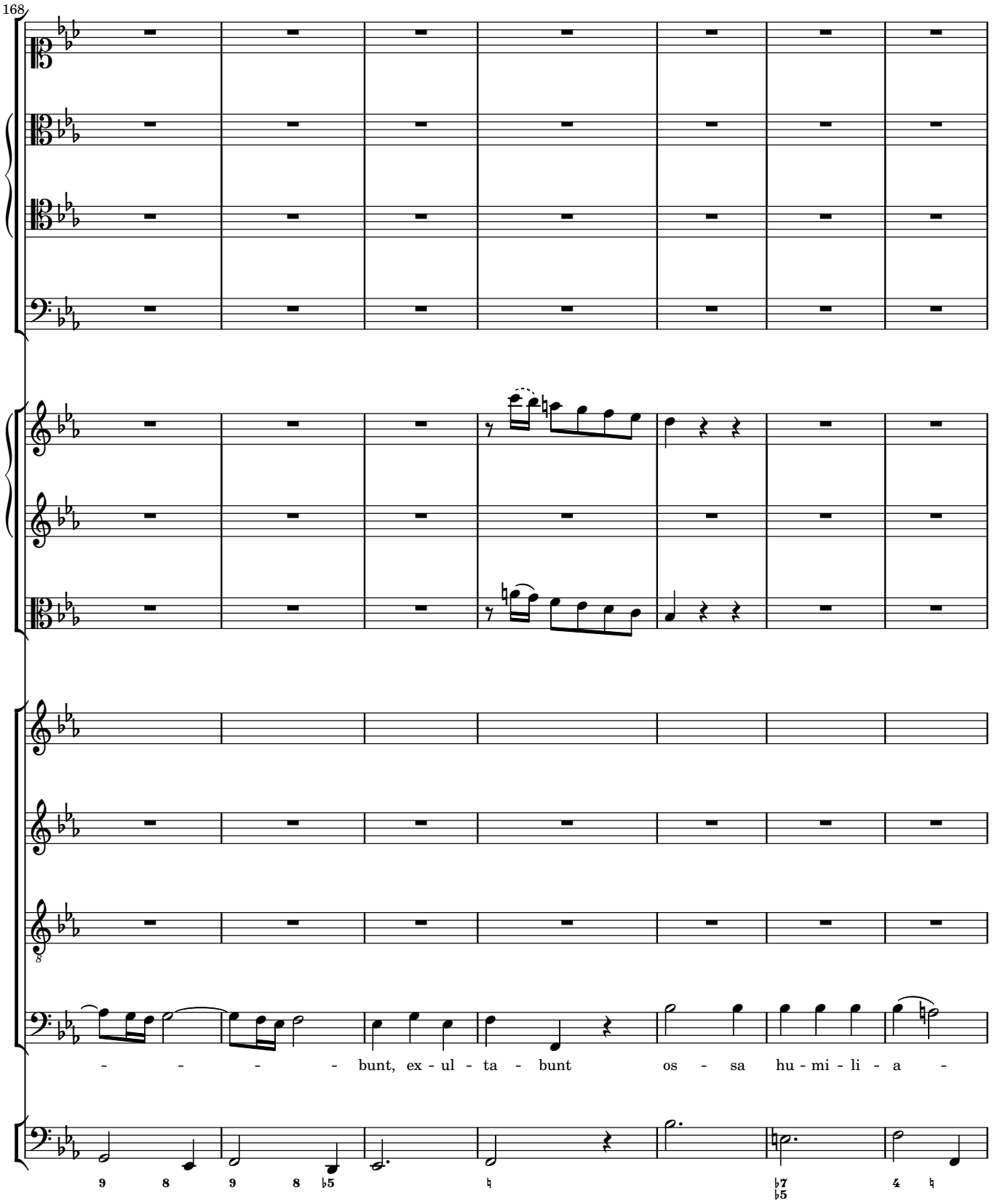
168
- - - - bunt, ex - ul - ta - bunt os - sa hu - mi - li - a -

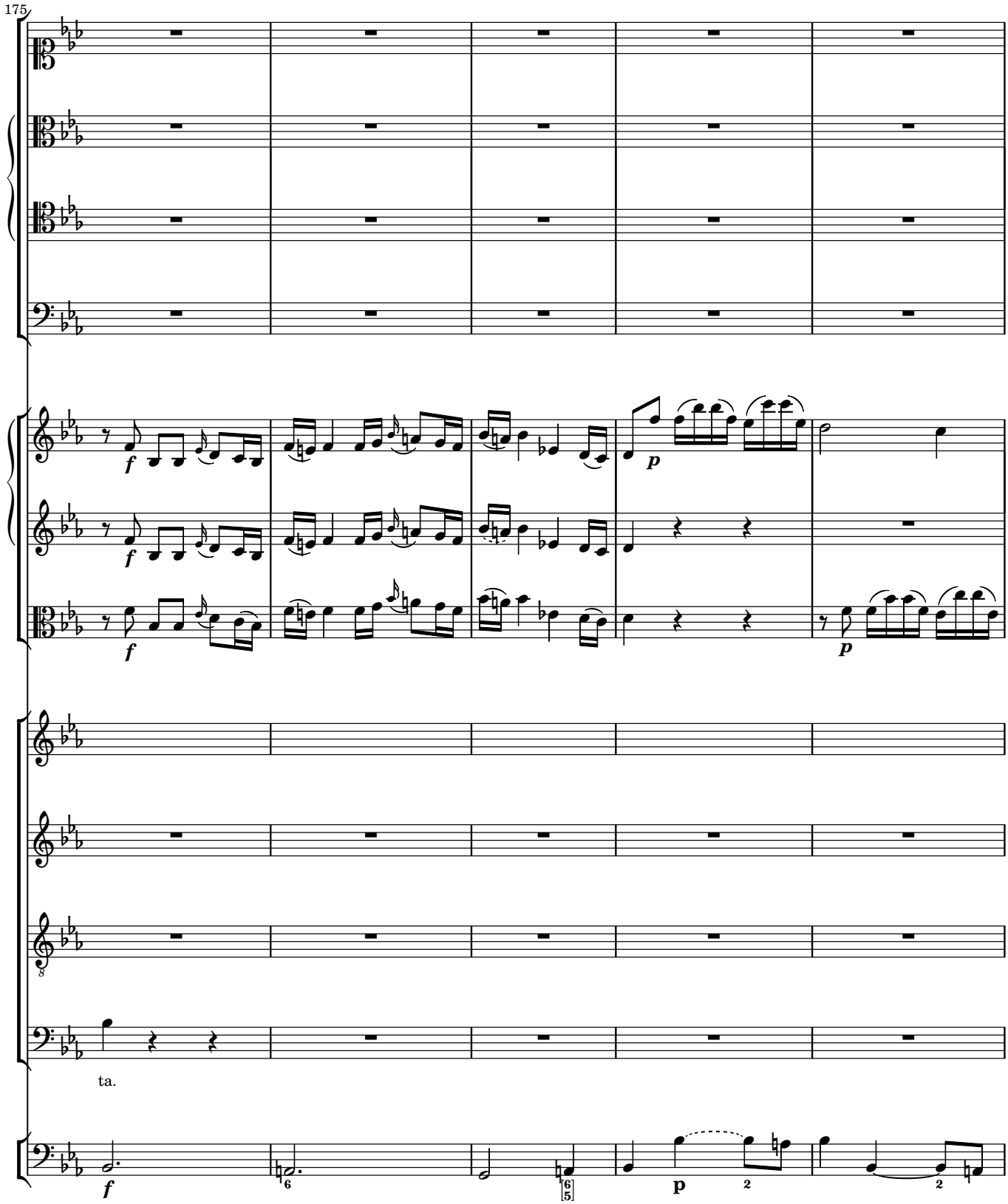
175
ta.

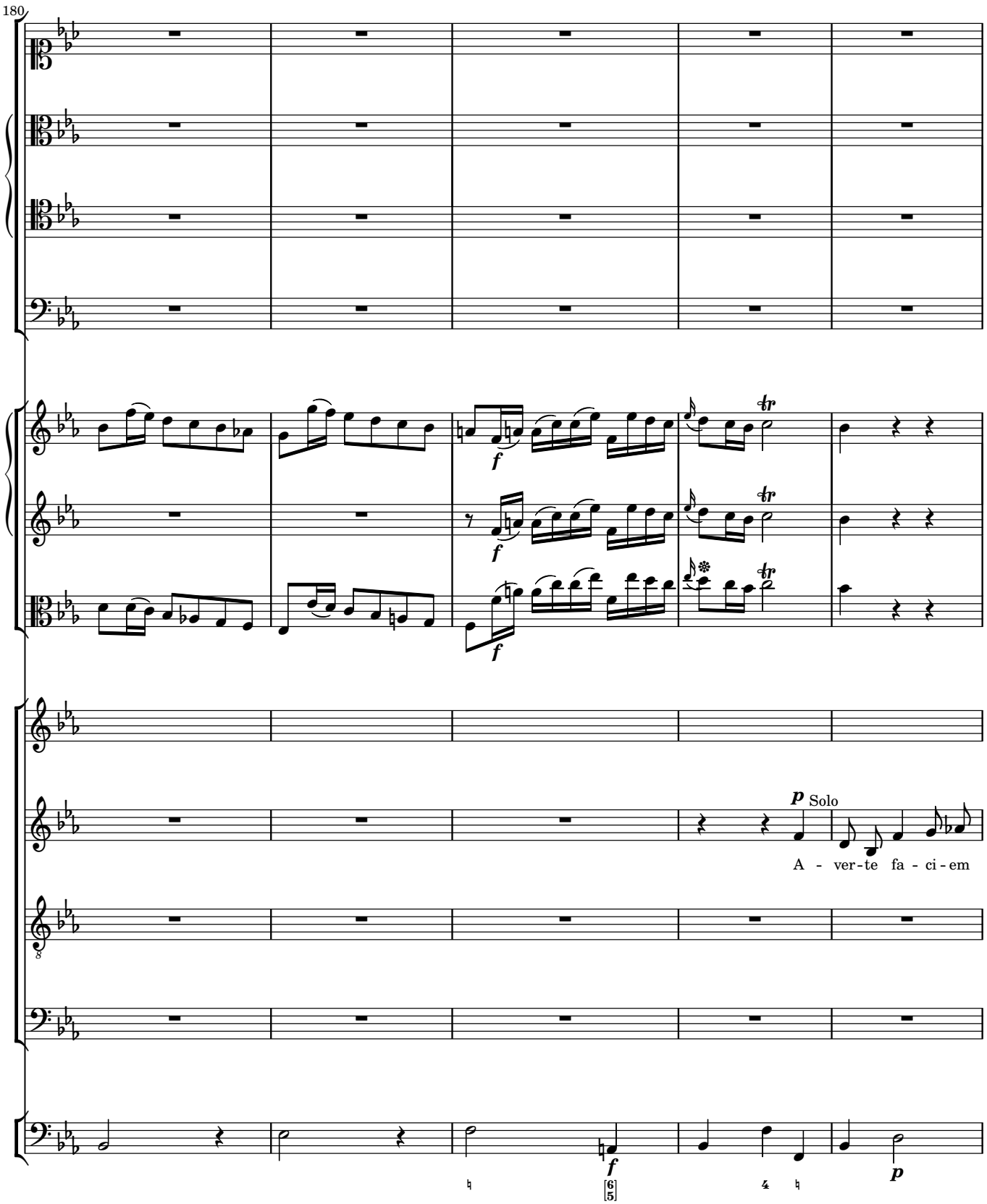
180
f
f
f
p
Solo
A - ver-te fa - ci-em
f
p

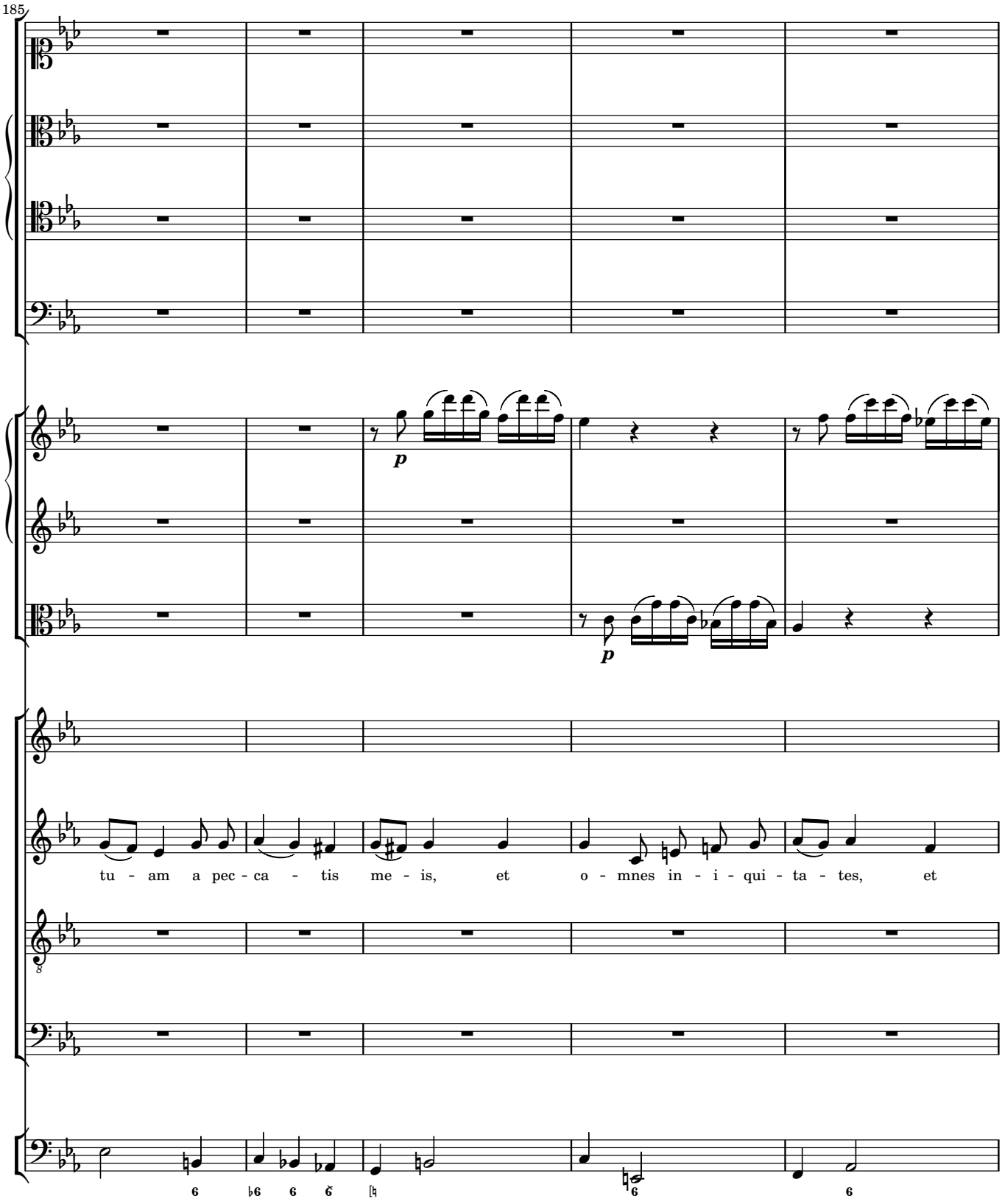
185
p
p
tu - am a pec - ca - tis me - is, et o - mnes in - i - qui - ta - tes, et

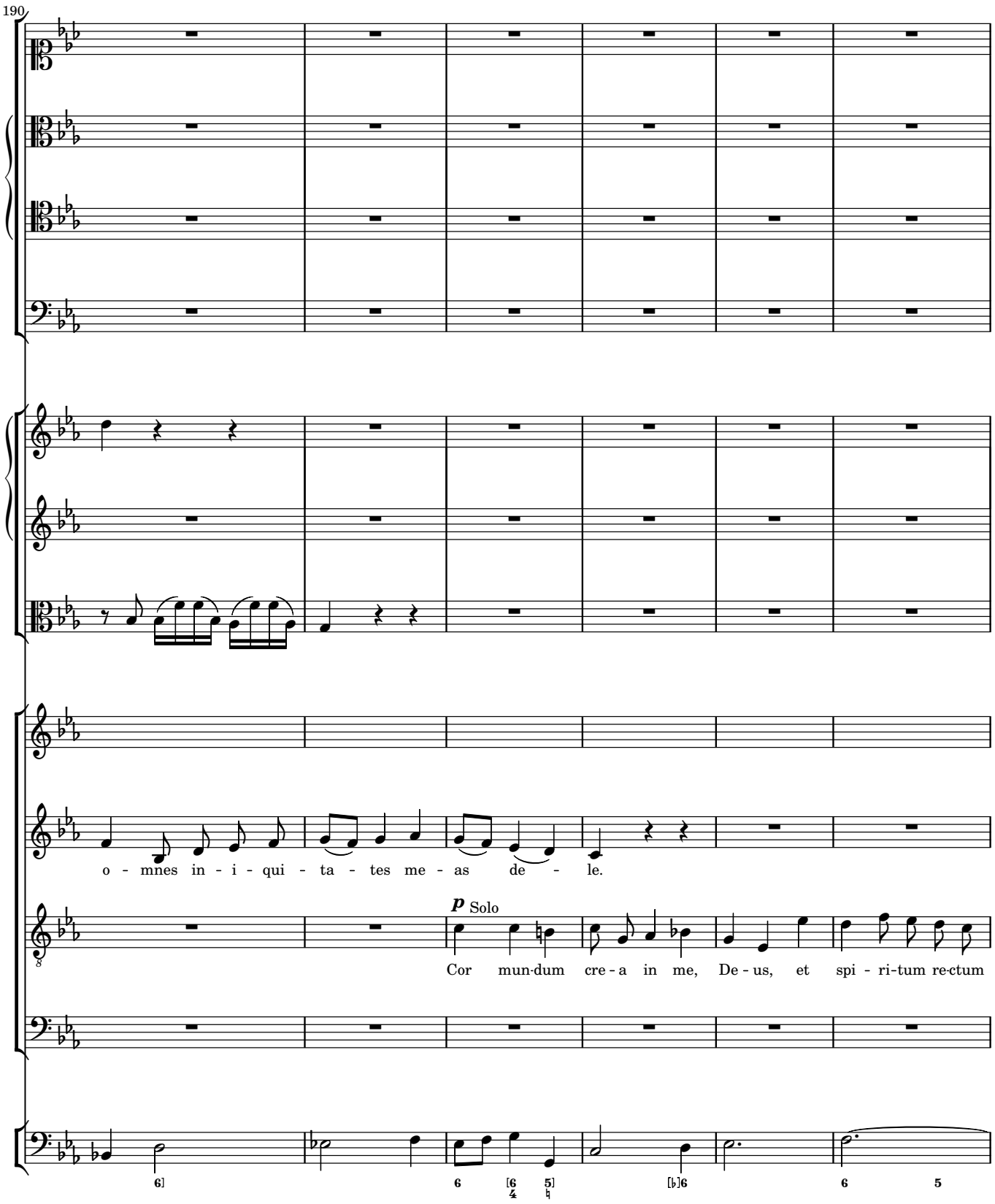
190
o - mnes in - i - qui - ta - tes me - as de - le.
p Solo
Cor mun-dum cre - a in me, De - us, et spi - ri-tum re-ctum

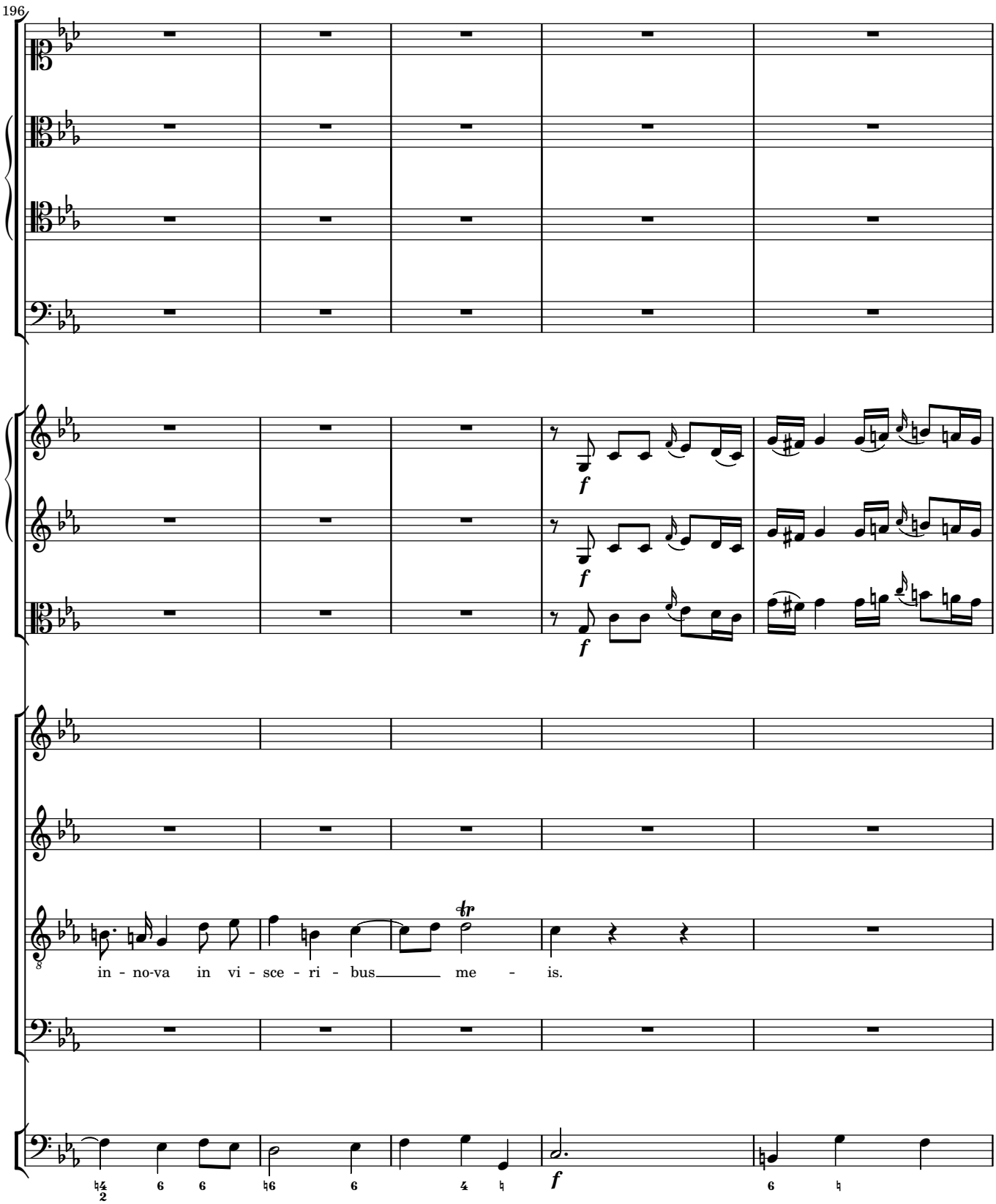
196
f
f
f
in - no-va in vi - sce - ri - bus me - is.
f

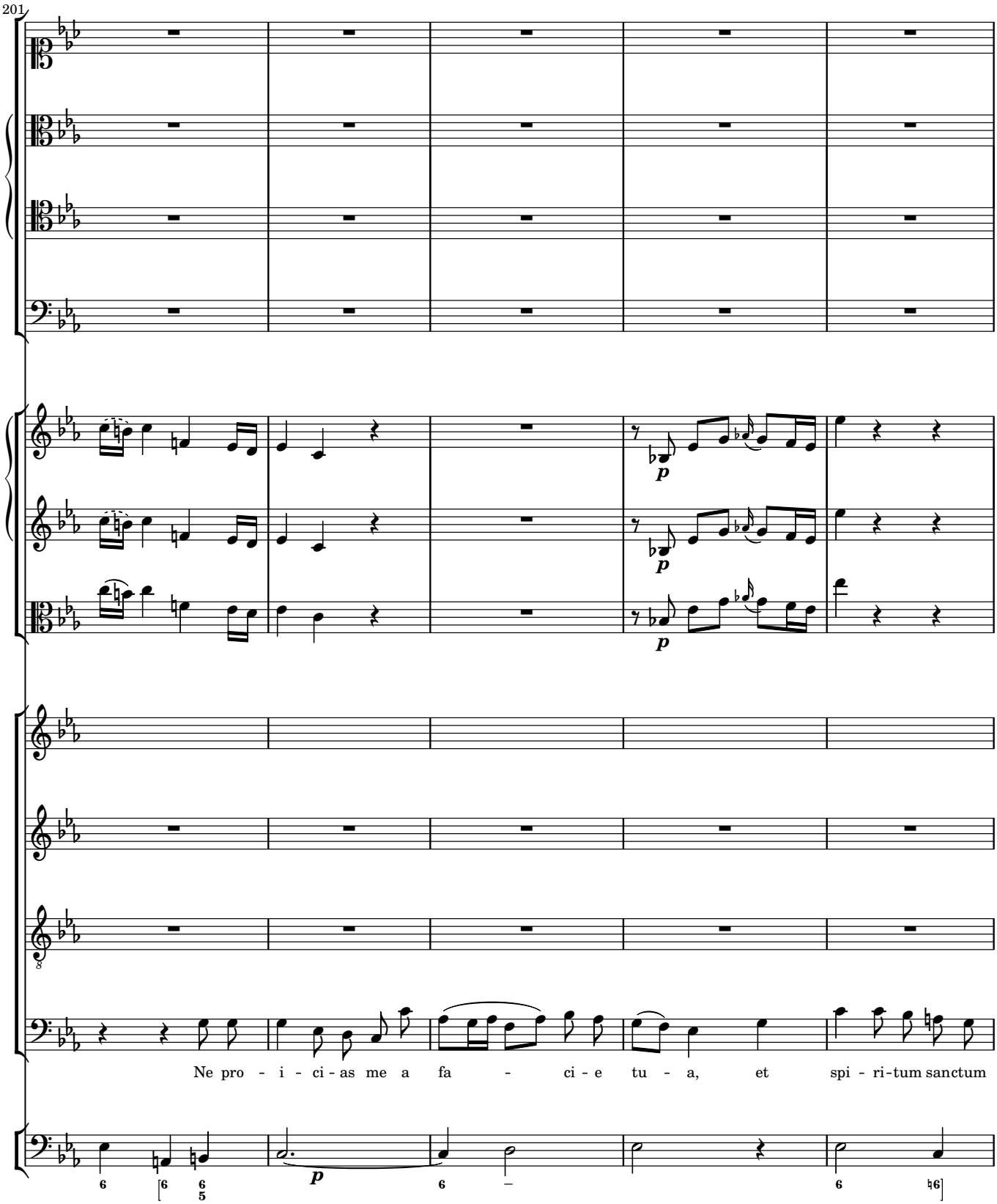
201
p
p
p
Ne pro - i - ci - as me a fa - ci - e tu - a, et spi - ri - tum sanctum
p

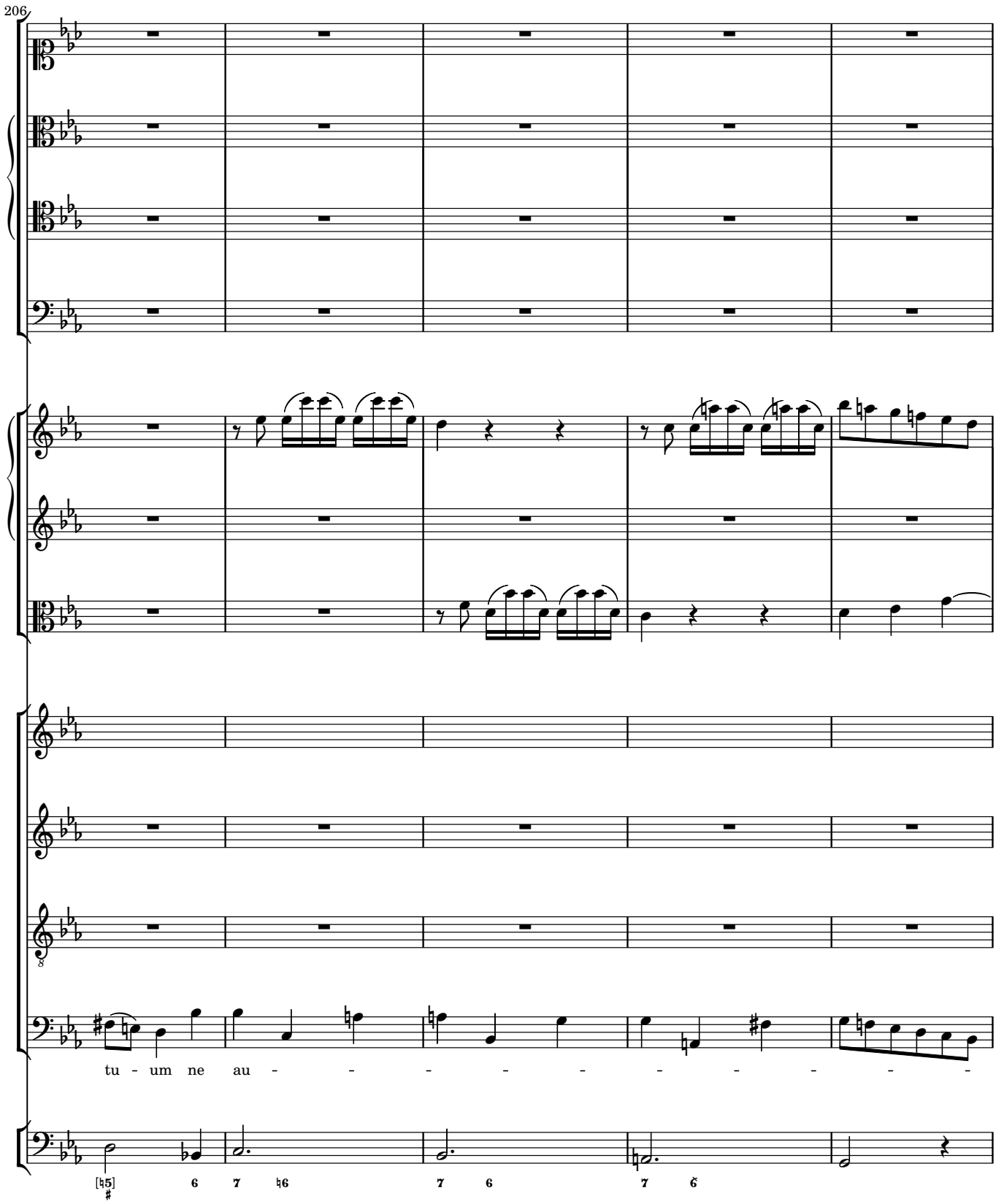
206
tu - um ne au - - - - - - - - - -

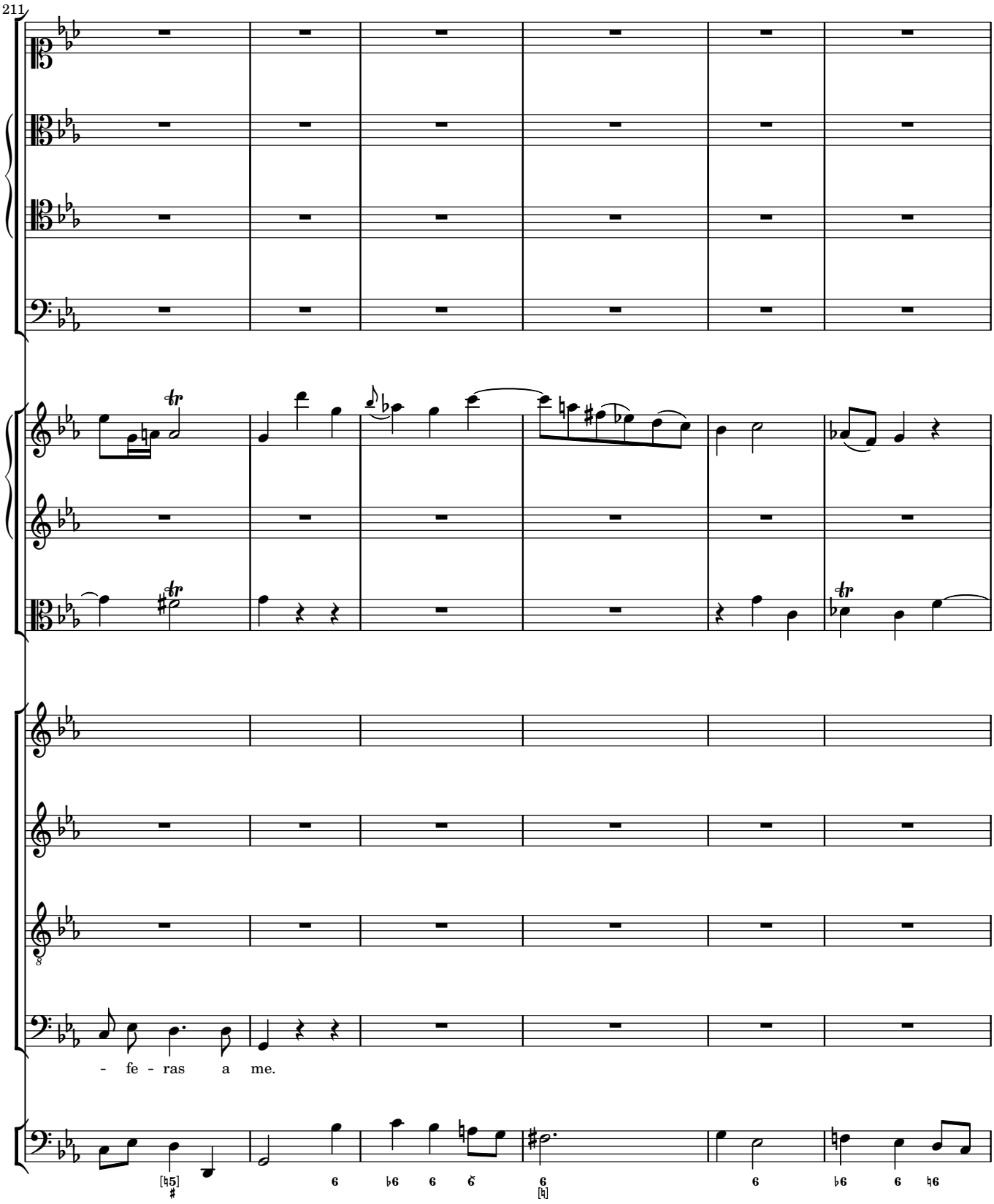
211
- fe - ras a me.

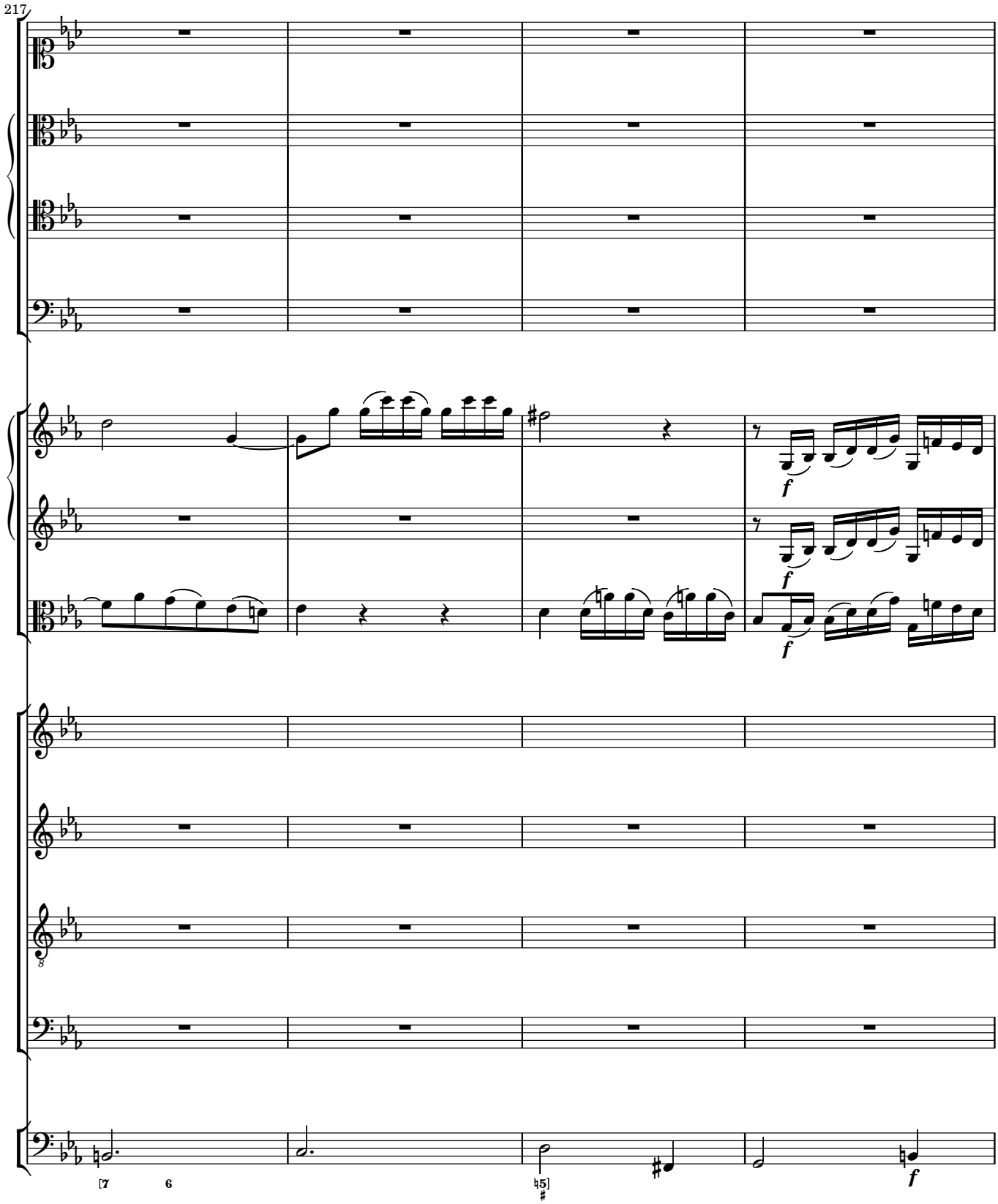
217
f
f
f
[7
6
[5]
f

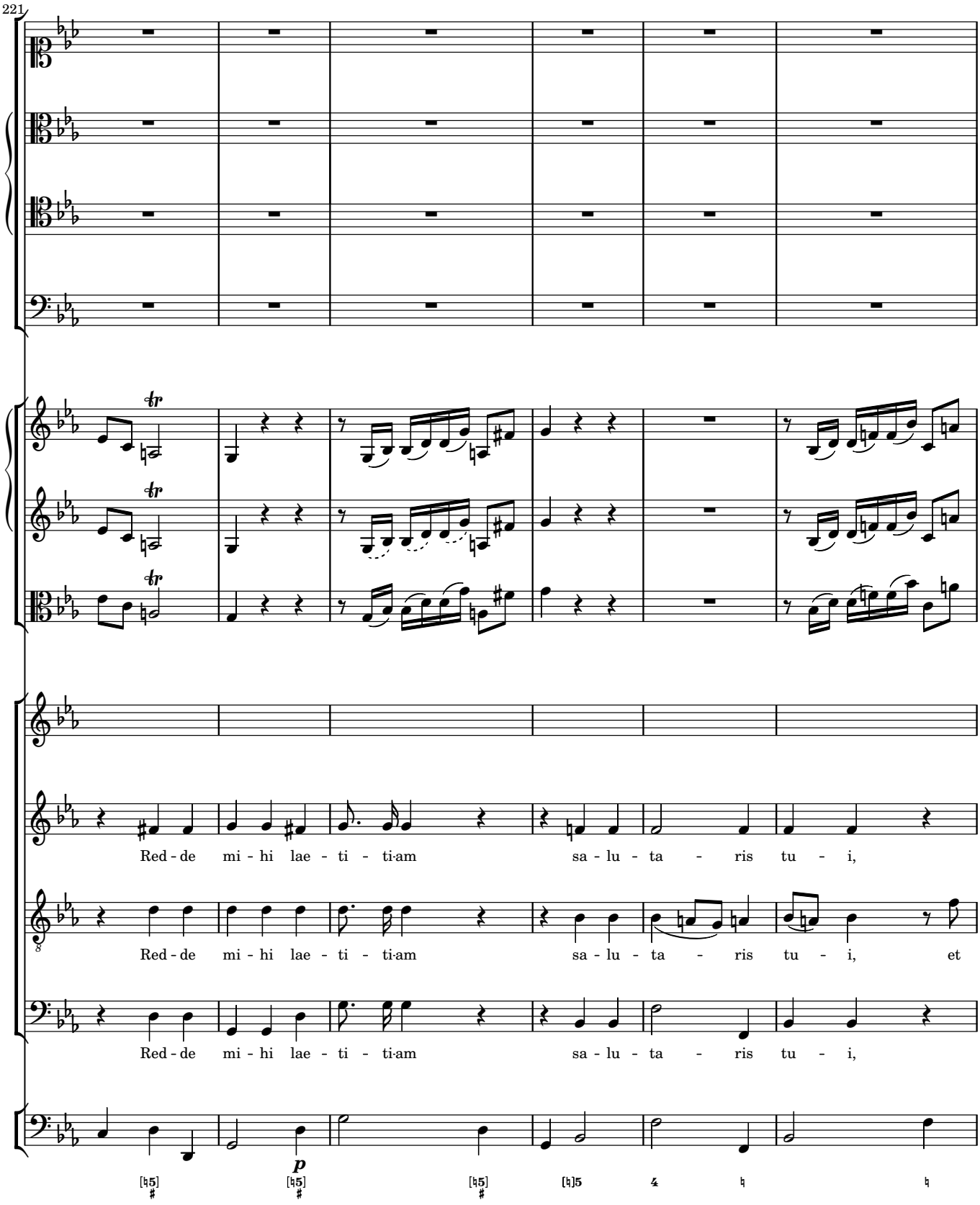
221
Red - de mi - hi lae - ti - ti-am sa - lu - ta - ris tu - i,
Red - de mi - hi lae - ti - ti-am sa - lu - ta - ris tu - i, et
Red - de mi - hi lae - ti - ti-am sa - lu - ta - ris tu - i,
p

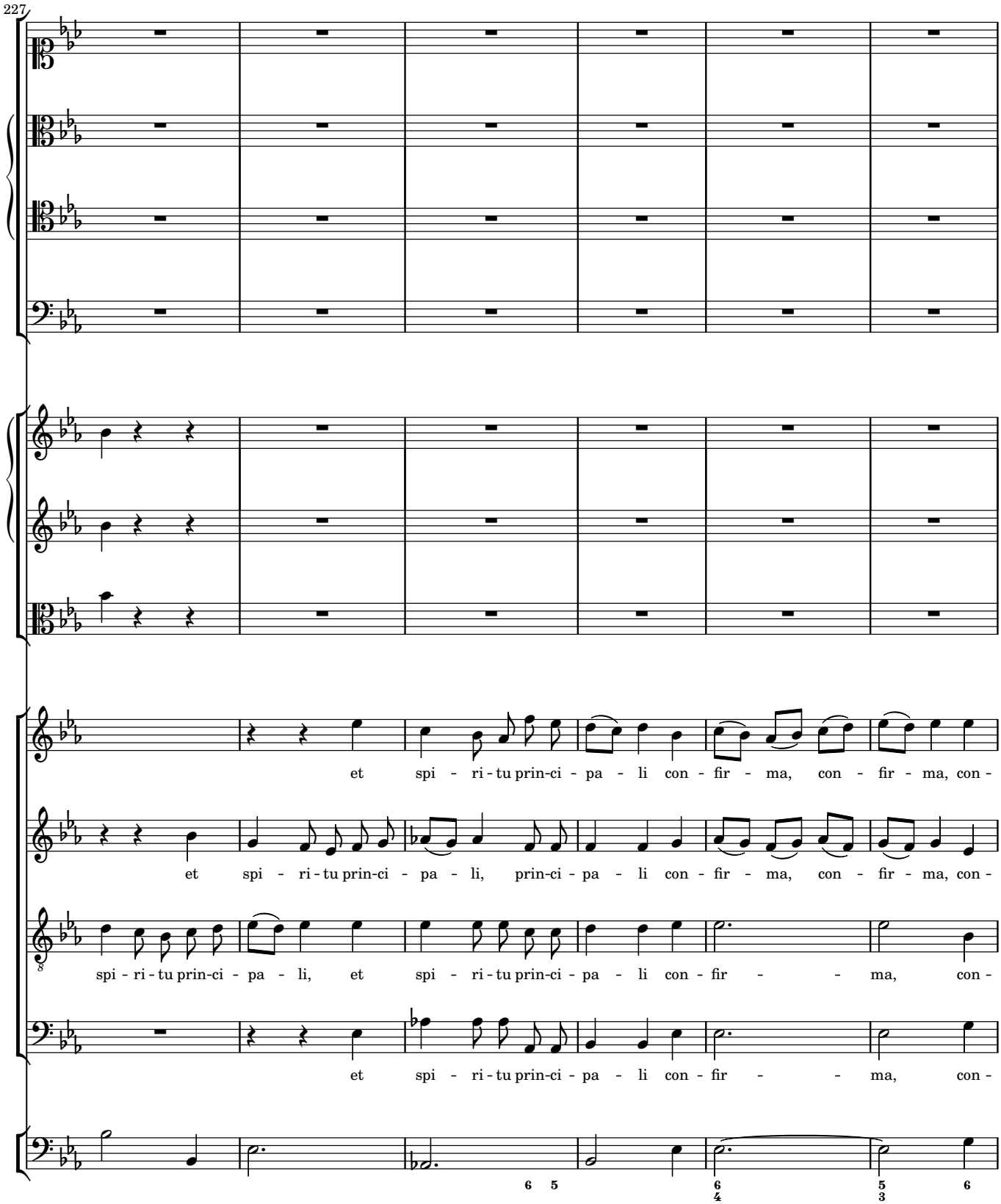
227
et spi - ri - tu prin-ci - pa - li con - fir - ma, con - fir - ma, con -
et spi - ri - tu prin-ci - pa - li, prin-ci - pa - li con - fir - ma, con - fir - ma, con -
spi - ri - tu prin-ci - pa - li, et spi - ri - tu prin-ci - pa - li con - fir - - ma, con -
et spi - ri - tu prin-ci - pa - li con - fir - - ma, con -
6 5
6 4
5 3
6

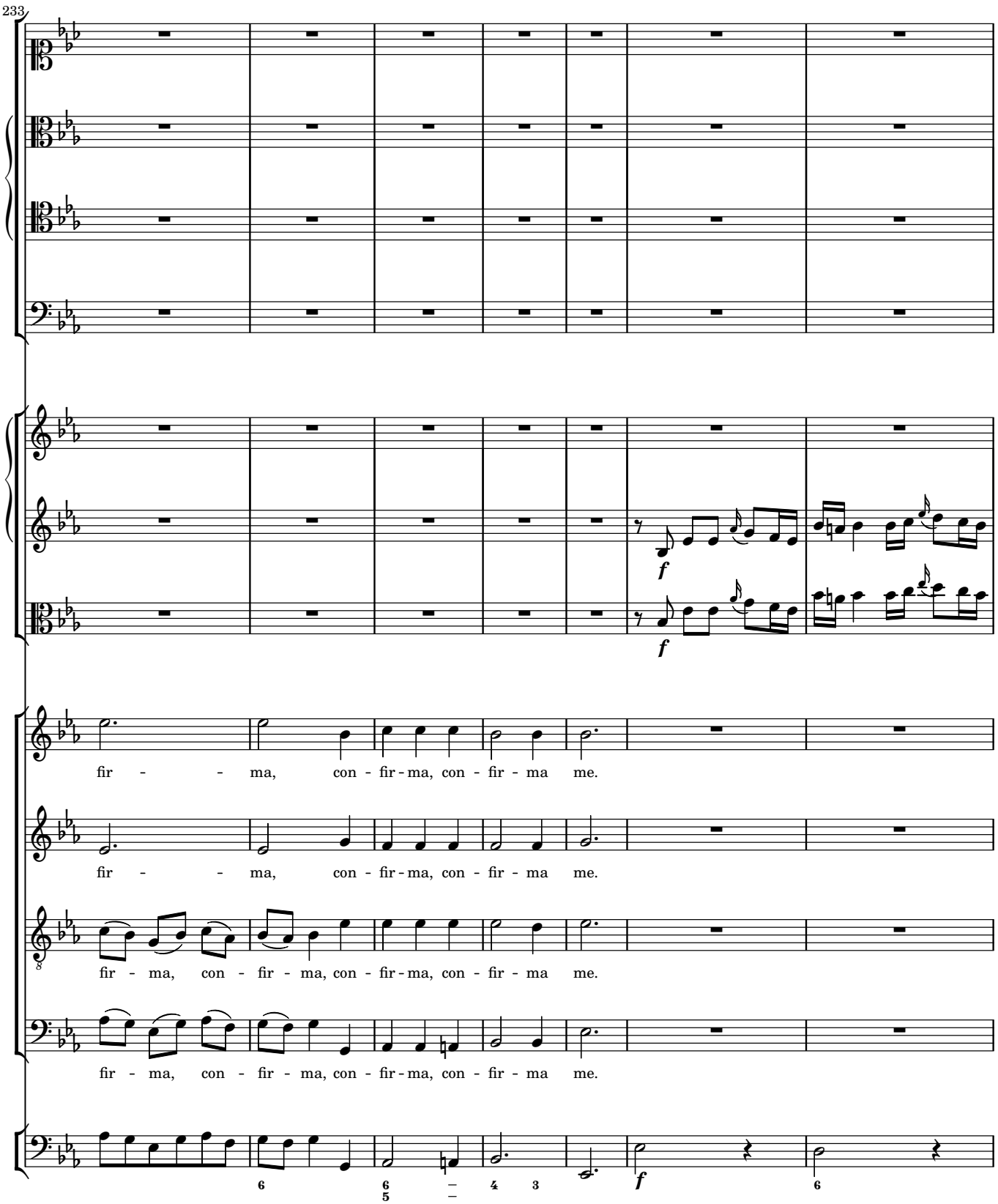
233
f
f
fir - - ma, con - fir - ma, con - fir - ma me.
fir - - ma, con - fir - ma, con - fir - ma me.
fir - ma, con - fir - ma, con - fir - ma, con - fir - ma me.
fir - ma, con - fir - ma, con - fir - ma, con - fir - ma me.
f

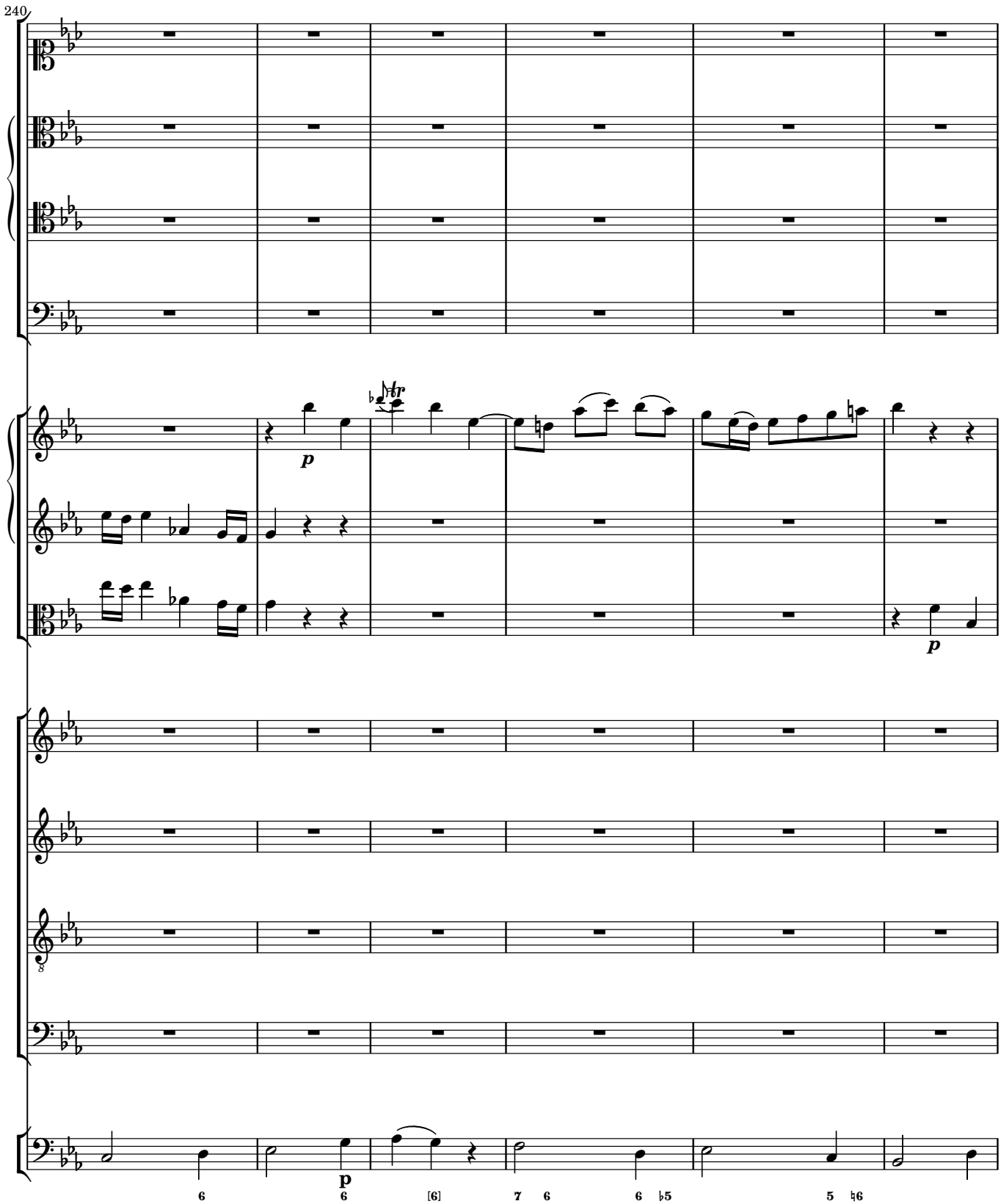
240
p
p
p
6
6
[6]
7 6
6 ♭5
5 ♮6

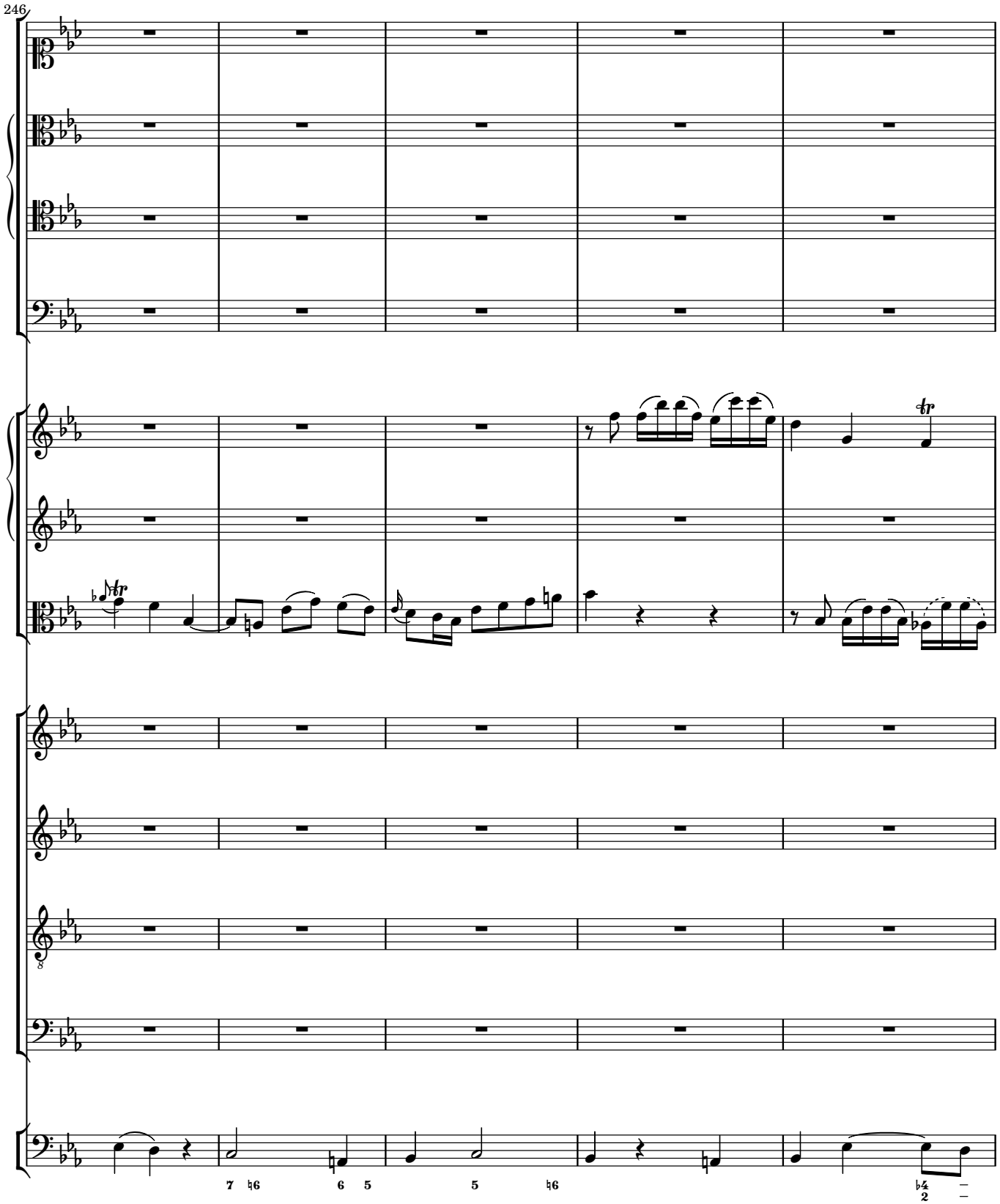
246
7 ♮6
6 5
5
♮6
♭4
2

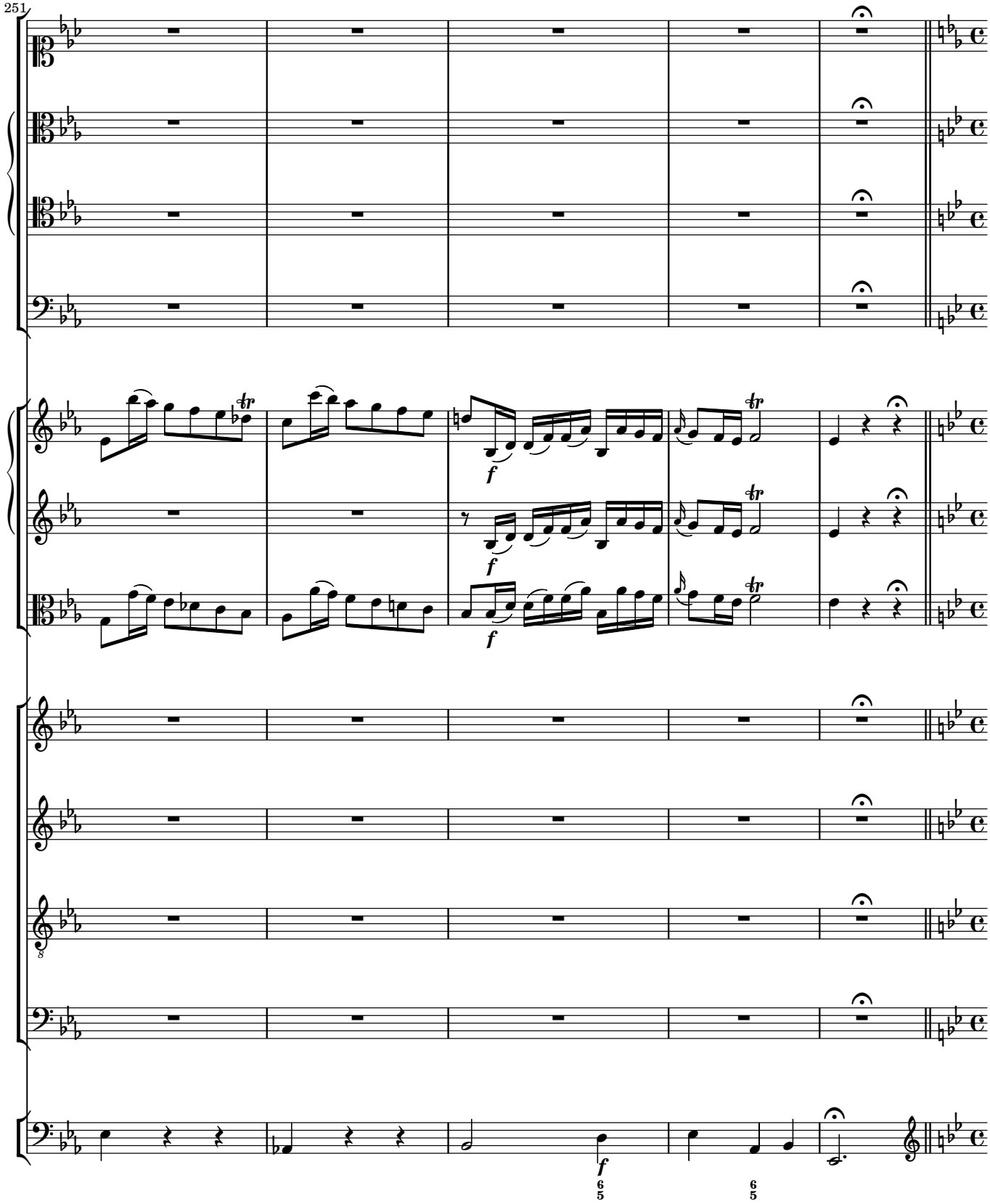
251
f
f
f
f
6
5
6
5

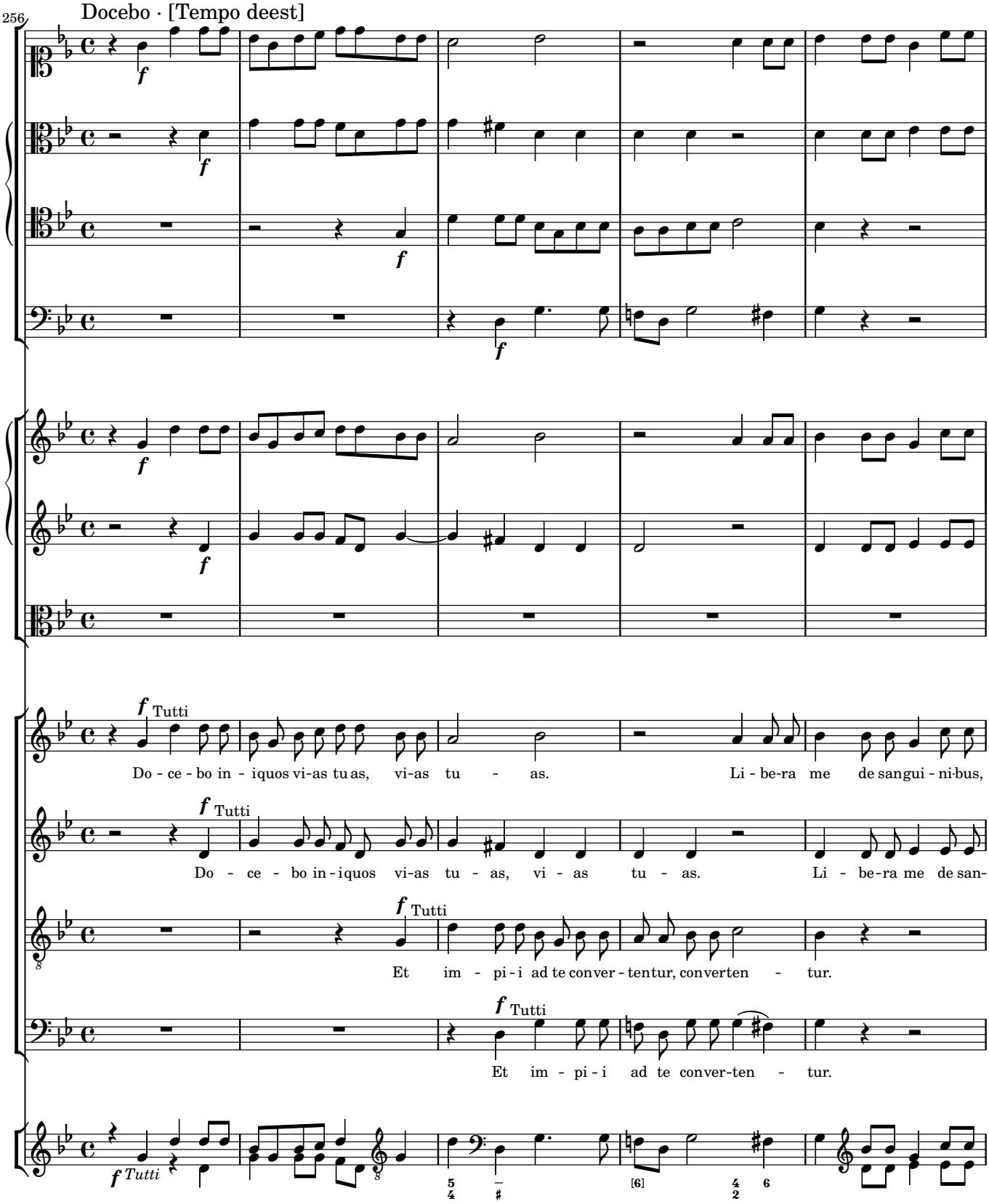
256
Docebo · [Tempo deest]
f
Tutti
Do - ce - bo in - iquos vi-as tu as, vi-as tu - as.
Li - be-ra me de sangui - ni-bus,
Do - ce - bo in - iquos vi-as tu - as, vi - as tu - as.
Li - be-ra me de san-
Et im - pi - i ad te conver - tentur, conver ten - tur.
Et im - pi - i ad te conver-ten - tur.
Tutti

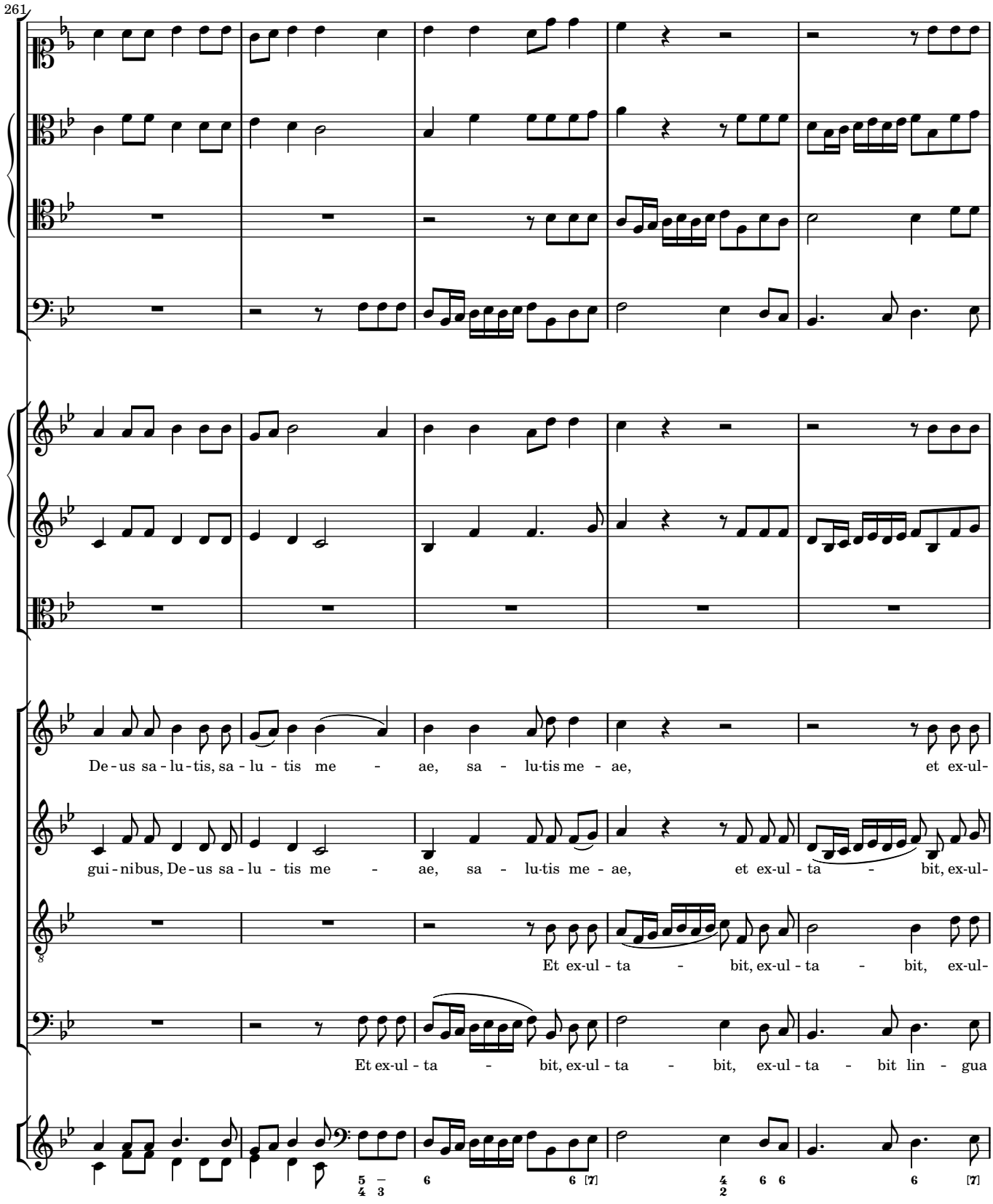
261
De - us sa - lu - tis, sa - lu - tis me - ae, sa - lu-tis me - ae, et ex-ul-
gui - nibus, De - us sa - lu - tis me - ae, sa - lu-tis me - ae, et ex-ul - ta - bit, ex-ul-
Et ex-ul - ta - bit, ex-ul - ta - bit, ex-ul-
Et ex-ul - ta - bit, ex-ul - ta - bit, ex-ul - ta - bit lin - gua

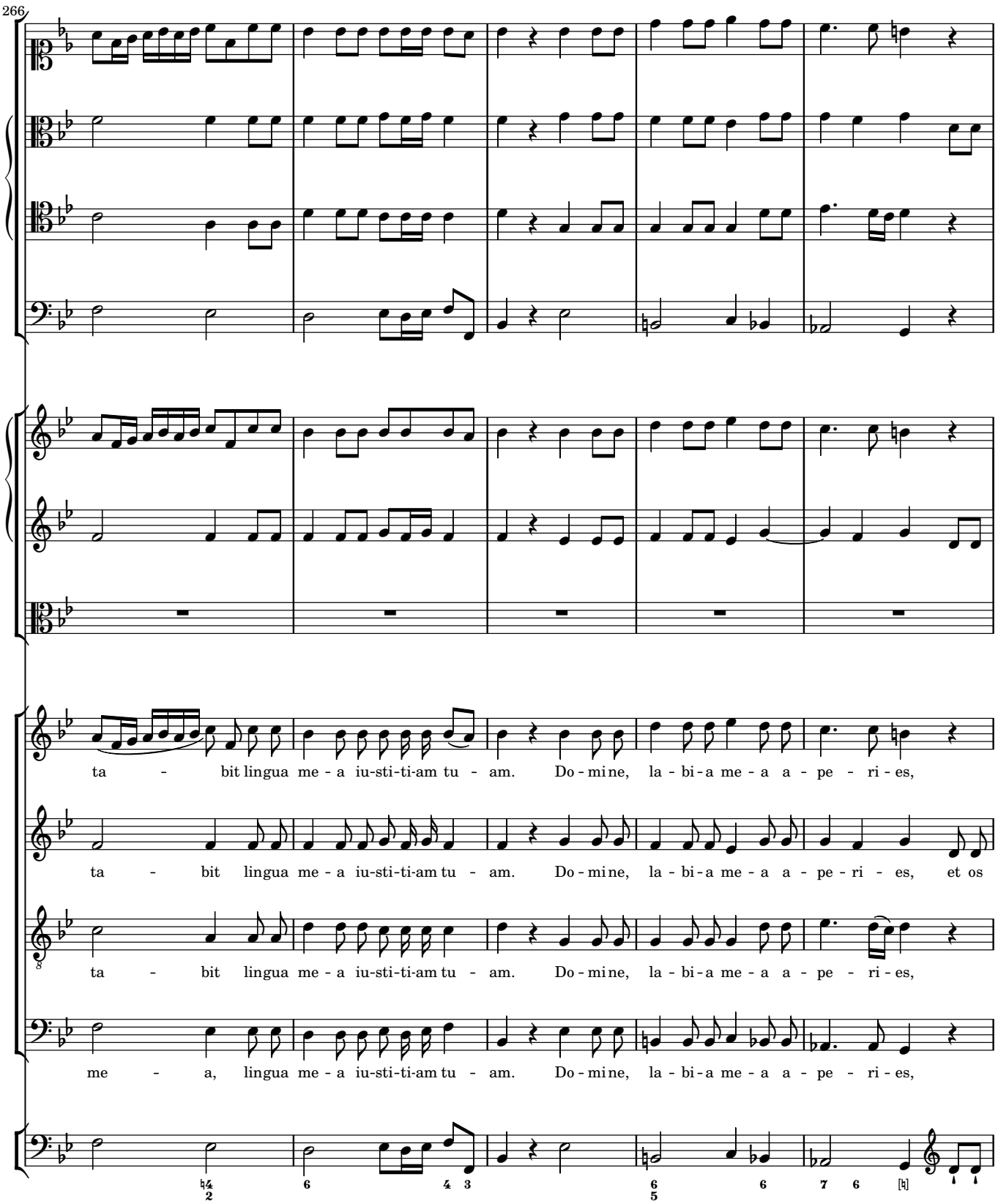
266
ta - bit lingua me - a iu-sti-ti-am tu - am. Do - mine, la - bi - a me - a a - pe - ri - es,
ta - bit lingua me - a iu-sti-ti-am tu - am. Do - mine, la - bi - a me - a a - pe - ri - es, et os
ta - bit lingua me - a iu-sti-ti-am tu - am. Do - mine, la - bi - a me - a a - pe - ri - es,
me - a, lingua me - a iu-sti-ti-am tu - am. Do - mine, la - bi - a me - a a - pe - ri - es,

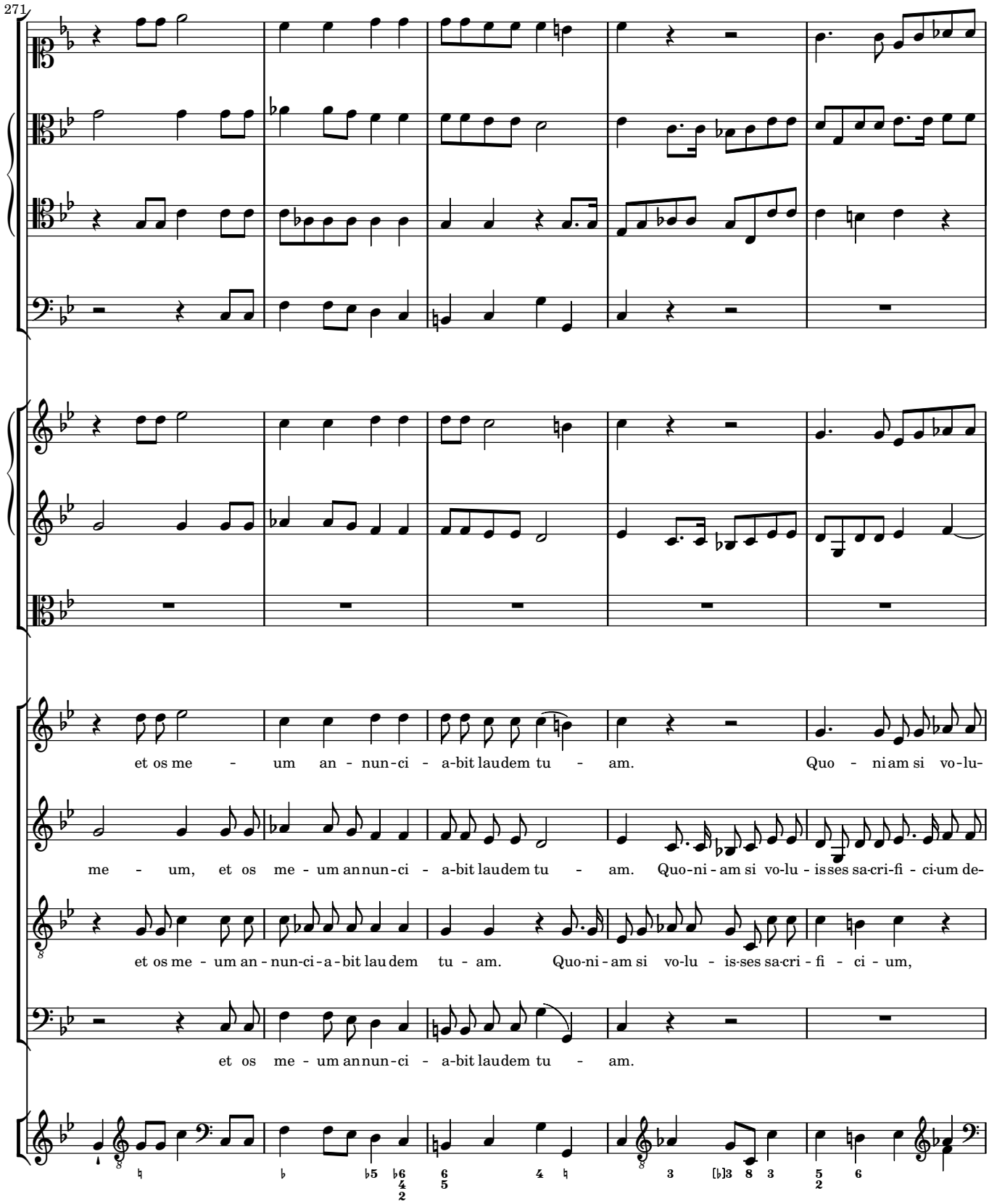
271
et os me - um an - nun-ci - a-bit laudem tu - am. Quo - niam si vo-lu-
me - um, et os me - um annun-ci - a-bit laudem tu - am. Quo-ni - am si vo-lu - isses sa-cri-fi - ci-um de-
et os me - um an - nun-ci - a - bit lau dem tu - am. Quo-ni - am si vo-lu - is-ses sa-cri - fi - ci - um,
et os me - um annun-ci - a-bit laudem tu - am.

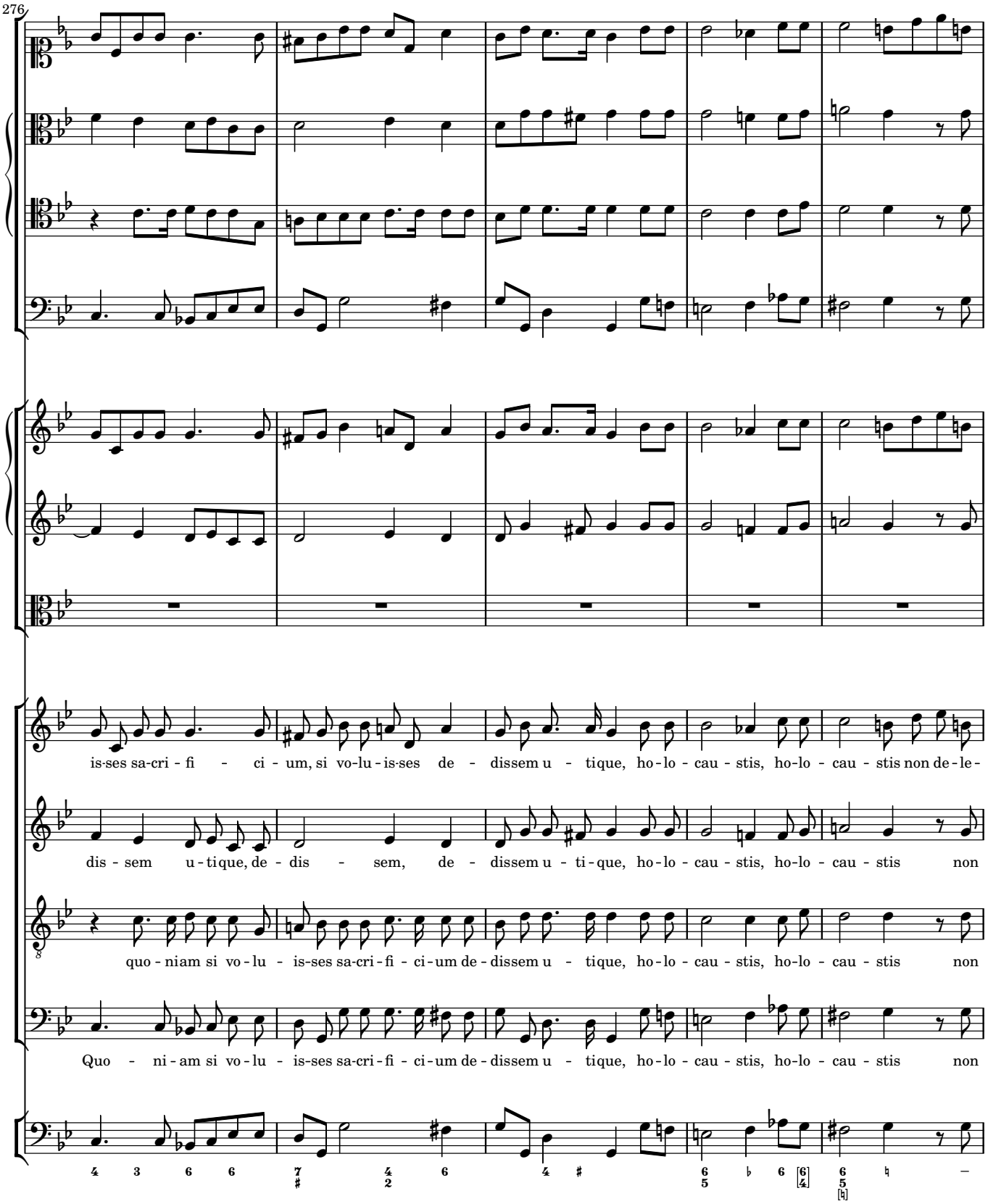
276
is-ses sa-cri - fi - ci - um, si vo-lu-is-ses de - dissem u - tique, ho-lo - cau - stis, ho-lo - cau - stis non de-le-
dis - sem u-tique, de - dis - sem, de - dissem u - ti - que, ho-lo - cau - stis, ho-lo - cau - stis non
quo - niam si vo - lu - is-ses sa-cri - fi - ci - um de - dissem u - tique, ho-lo - cau - stis, ho-lo - cau - stis non
Quo - ni - am si vo - lu - is-ses sa-cri - fi - ci - um de - dissem u - tique, ho-lo - cau - stis, ho-lo - cau - stis non

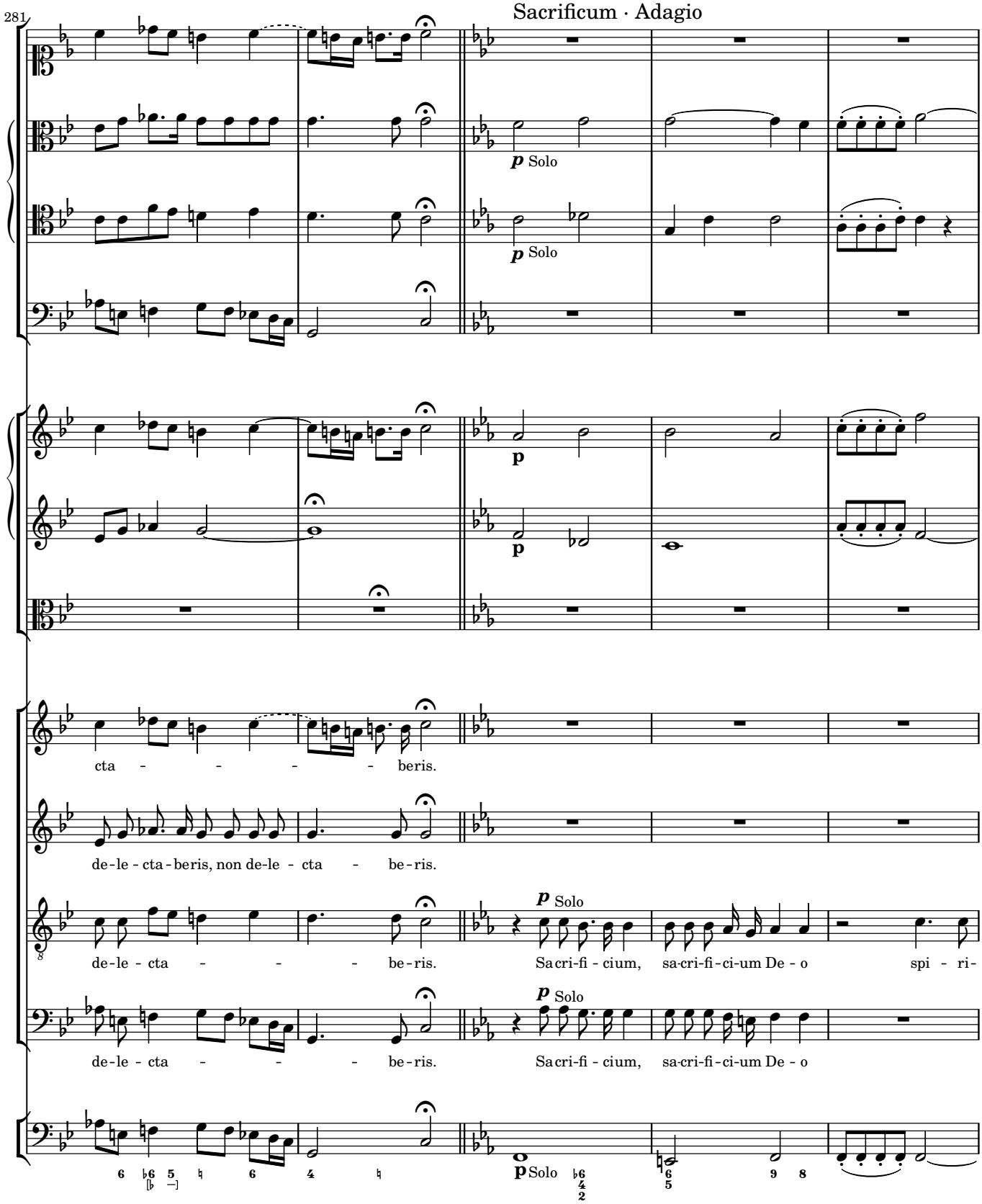
281
Sacrificum · Adagio
p Solo
p Solo
p
p
cta - - - - - beris.
de-le - cta - beris, non de-le - cta - be-ris.
de-le - cta - - - be-ris.
p Solo
Sa cri-fi - cium, sa-cri-fi-ci-um De - o spi - ri-
de-le - cta - - - be-ris.
p Solo
Sa cri-fi - cium, sa-cri-fi-ci-um De - o
p Solo

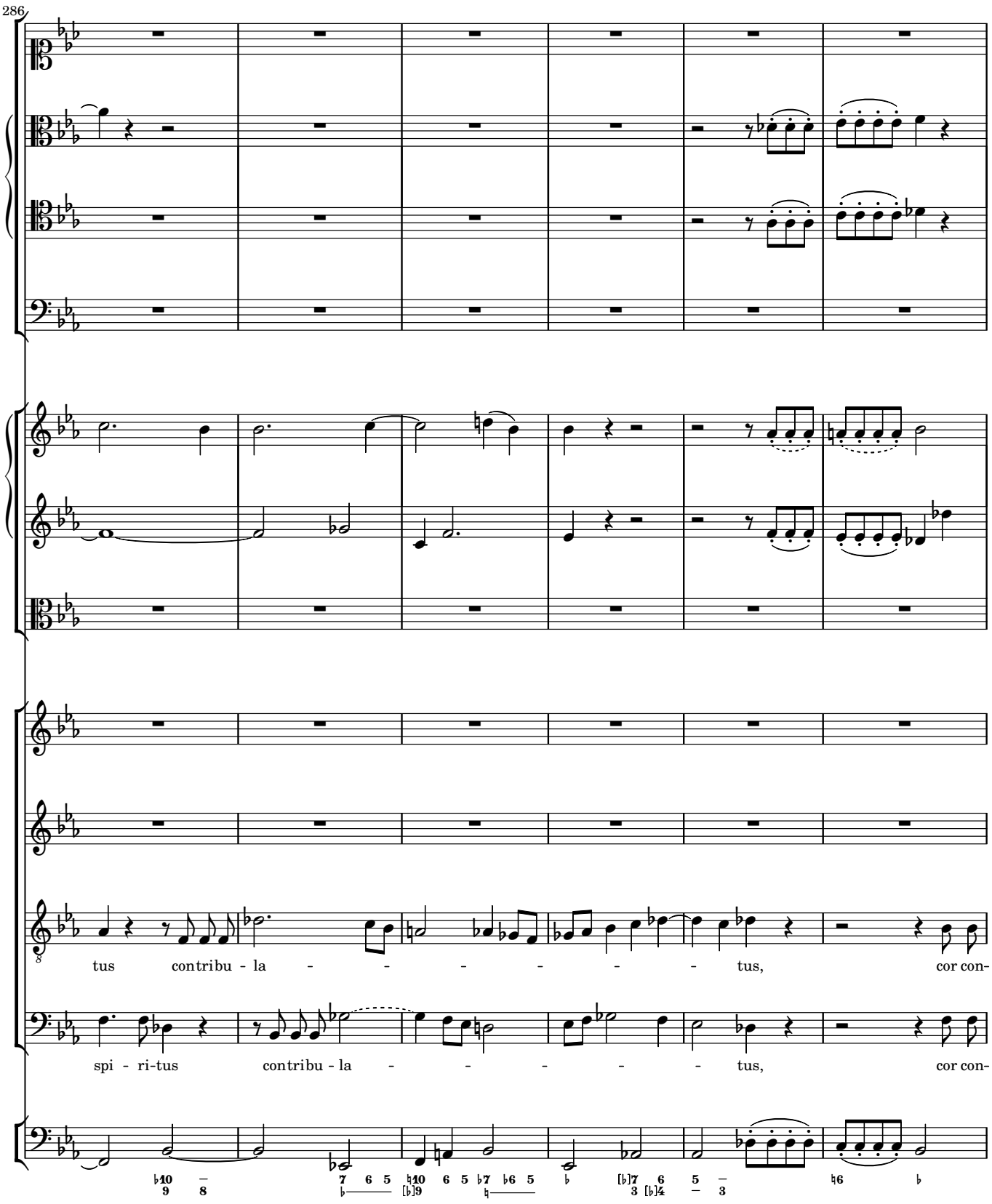
286
tus contribu - la - - - - - - tus, cor con-
spi - ri-tus contribu - la - - - - - tus, cor con-

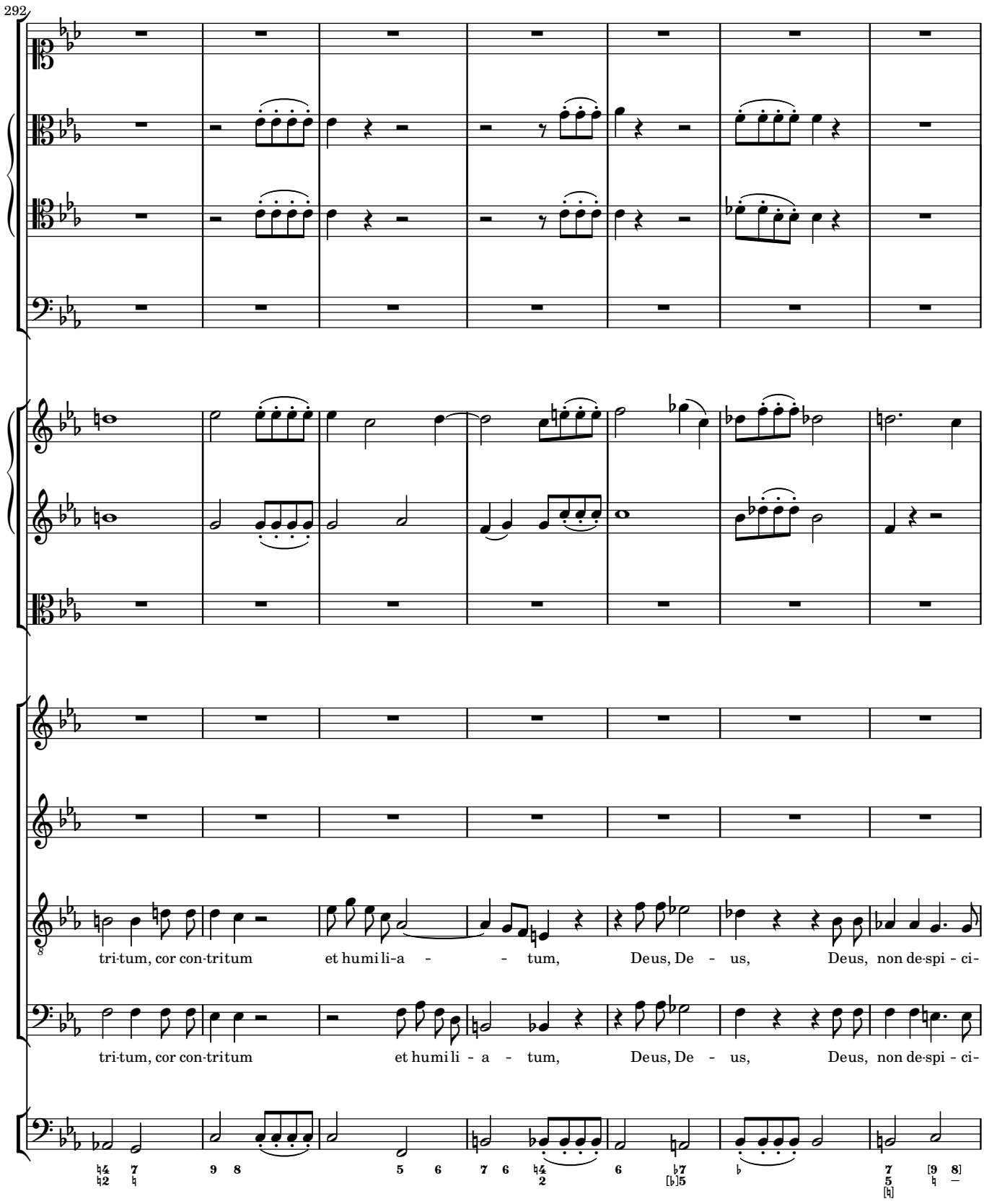
292
tri-tum, cor con-tritum et humi li-a - - tum, Deus, De - us, Deus, non de-spi - ci-
tri-tum, cor con-tritum et humi li - a - tum, Deus, De - us, Deus, non de-spi - ci-

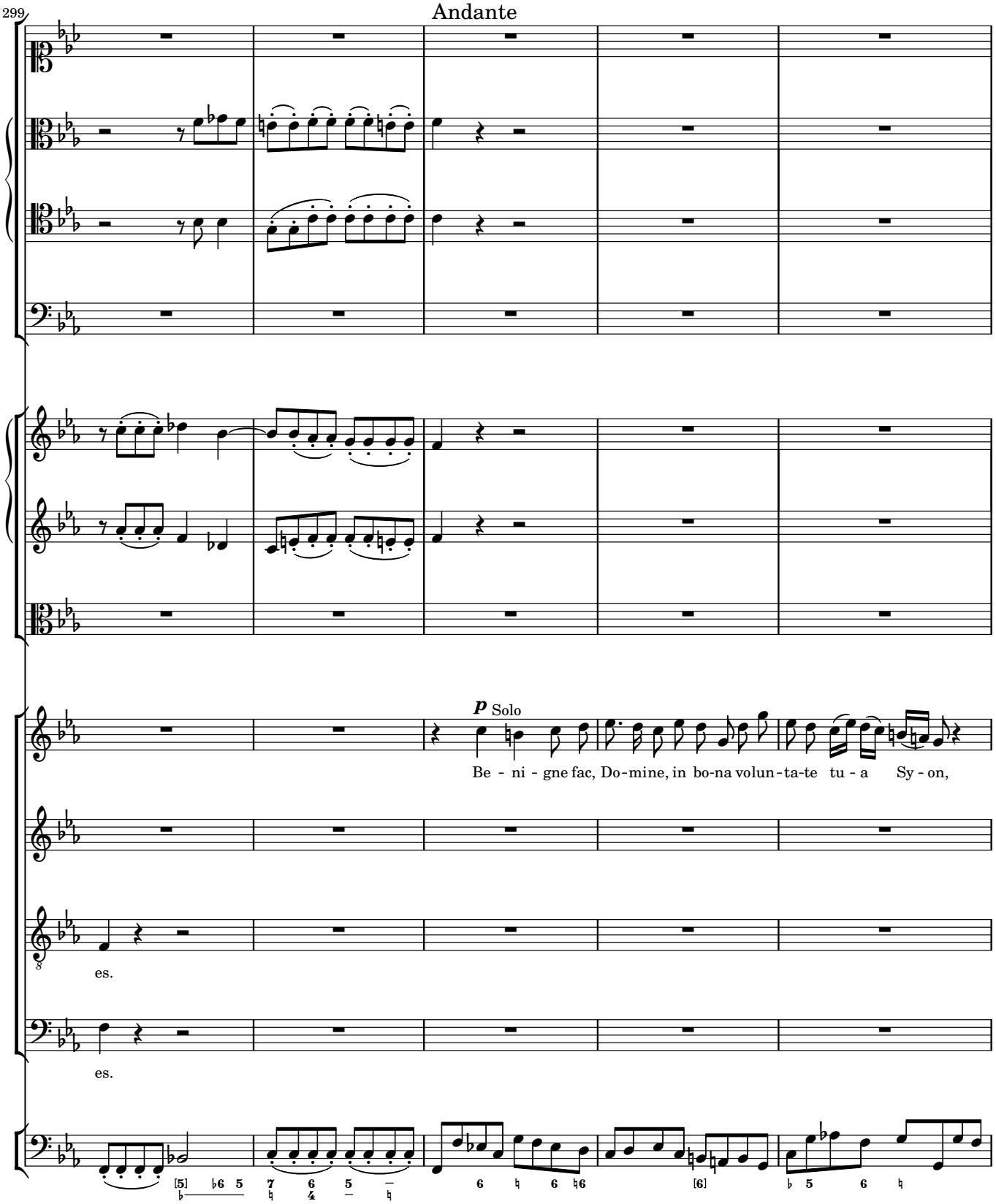
299
Andante
p Solo
Be - ni - gne fac, Do-mine, in bo-na volun-ta-te tu - a Sy - on,
es.
es.

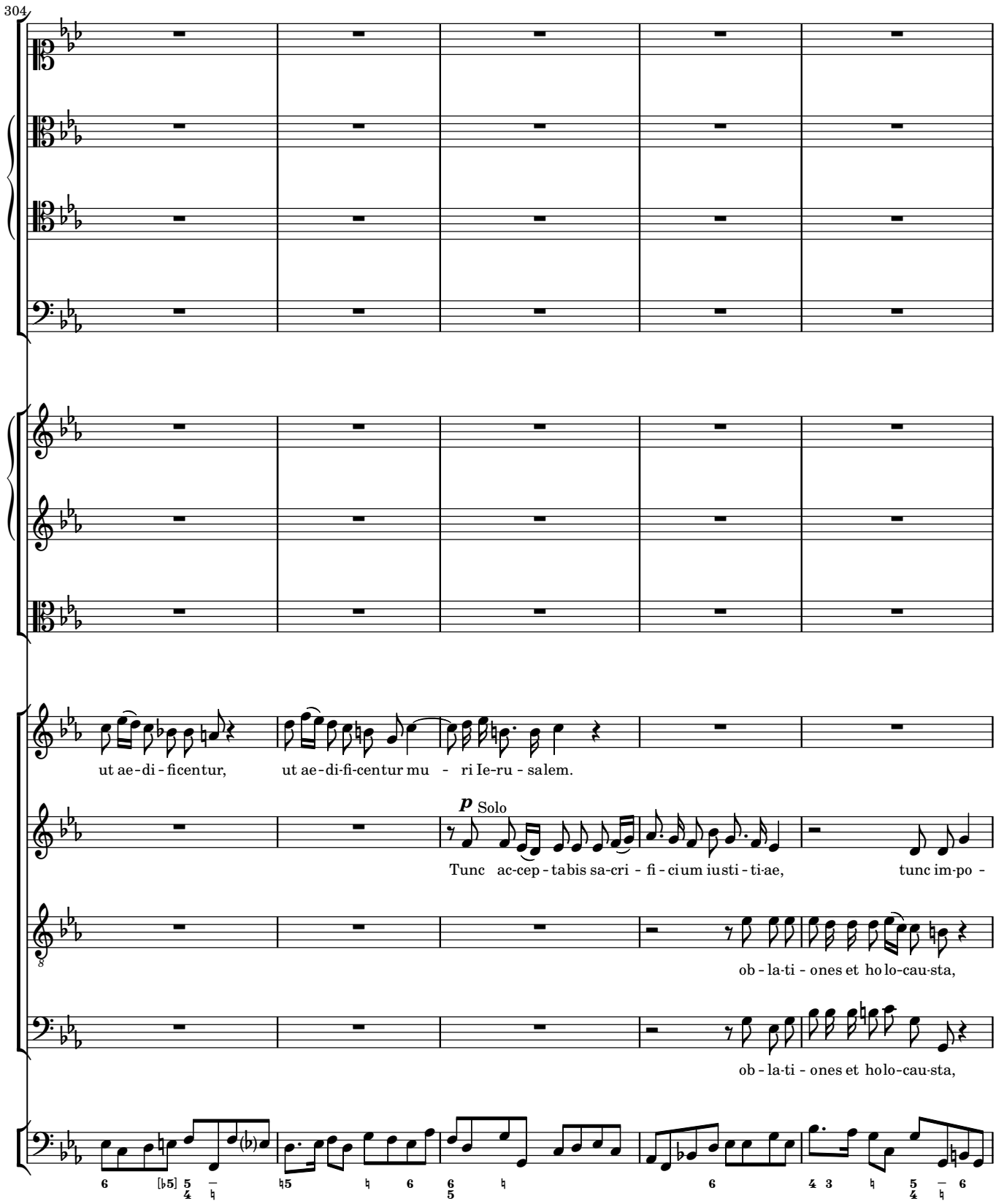
304
ut ae - di - ficentur, ut ae - di-fi-centur mu - ri Ie-ru - salem.
p Solo
Tunc ac-cep - tabis sa-cri - fi - cium iusti - ti-ae, tunc im-po -
ob - la-ti - ones et ho lo-cau-sta,
ob - la-ti - ones et holo-cau-sta,

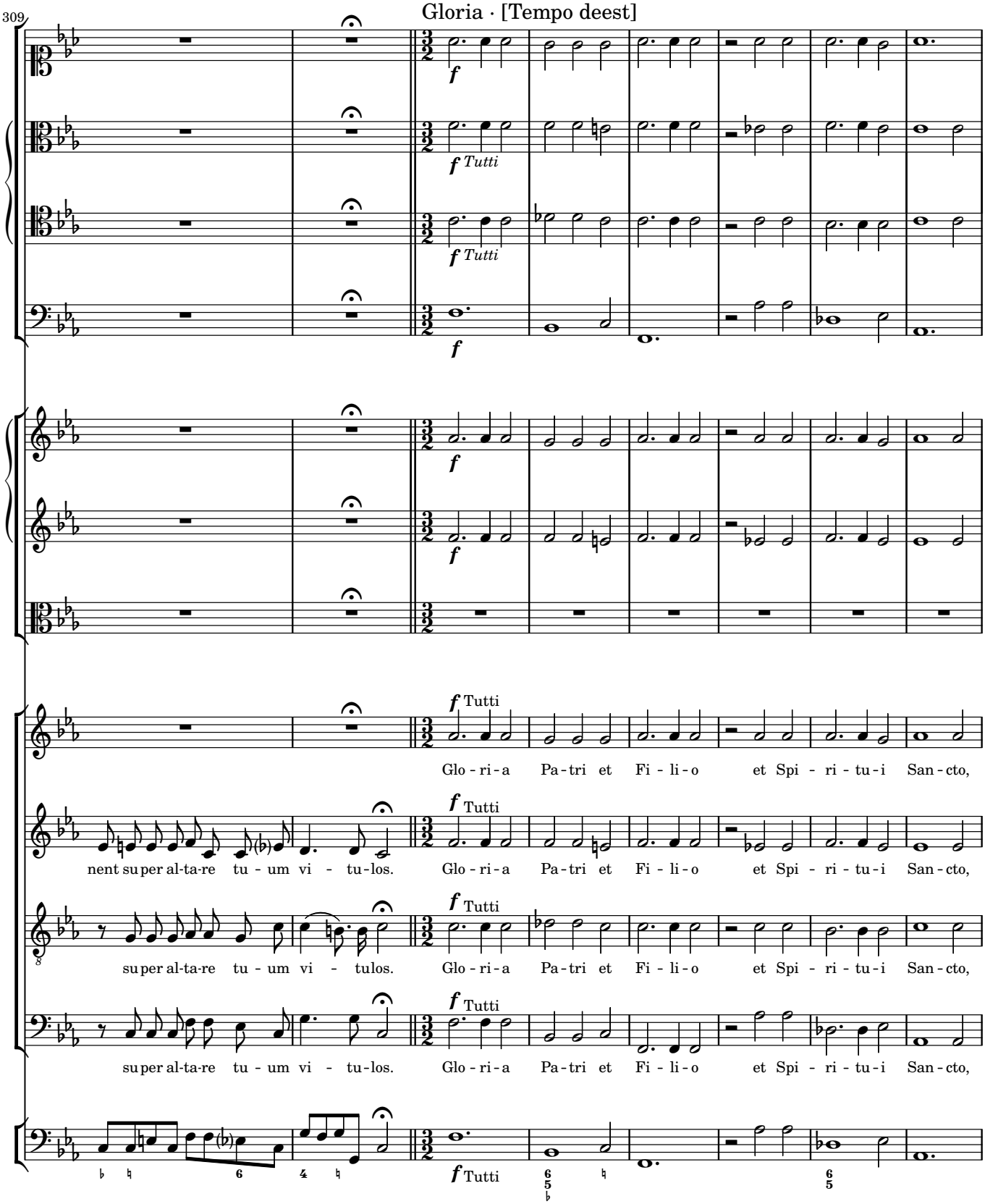
309
Gloria · [Tempo deest]
f
f Tutti
f Tutti
f
f
f Tutti
Glo - ri - a Pa - tri et Fi - li - o et Spi - ri - tu - i San - cto,
nent su per al-ta-re tu - um vi - tu-los.
f Tutti
Glo - ri - a Pa - tri et Fi - li - o et Spi - ri - tu - i San - cto,
su per al-ta-re tu - um vi - tulos.
f Tutti
Glo - ri - a Pa - tri et Fi - li - o et Spi - ri - tu - i San - cto,
su per al-ta-re tu - um vi - tu-los.
f Tutti
Glo - ri - a Pa - tri et Fi - li - o et Spi - ri - tu - i San - cto,
f Tutti

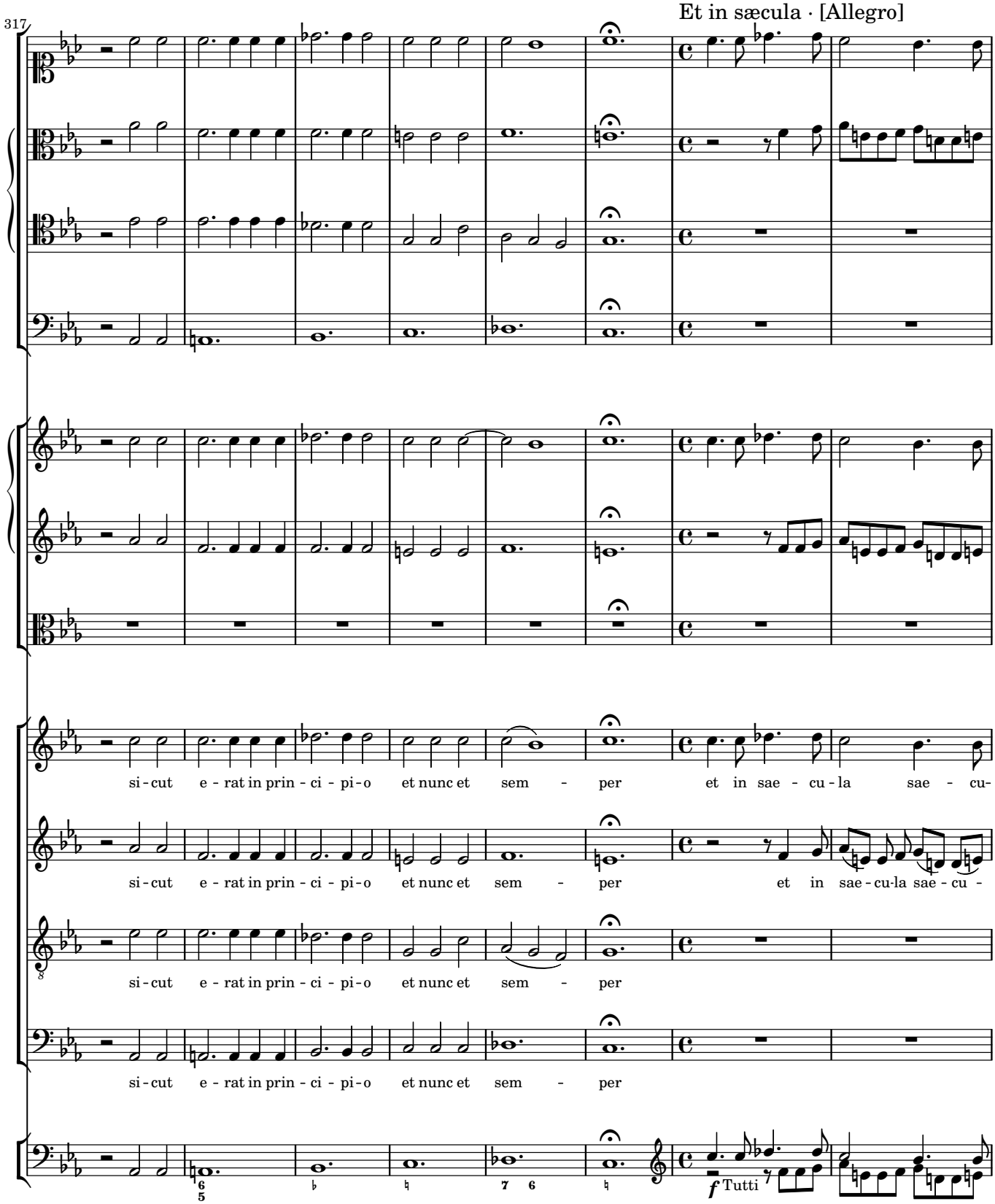
317
Et in sæcula · [Allegro]
si - cut e - rat in prin - ci - pi - o et nunc et sem - per et in sae - cu - la sae - cu -
si - cut e - rat in prin - ci - pi - o et nunc et sem - per et in sae - cu - la sae - cu -
si - cut e - rat in prin - ci - pi - o et nunc et sem - per
si - cut e - rat in prin - ci - pi - o et nunc et sem - per
f Tutti

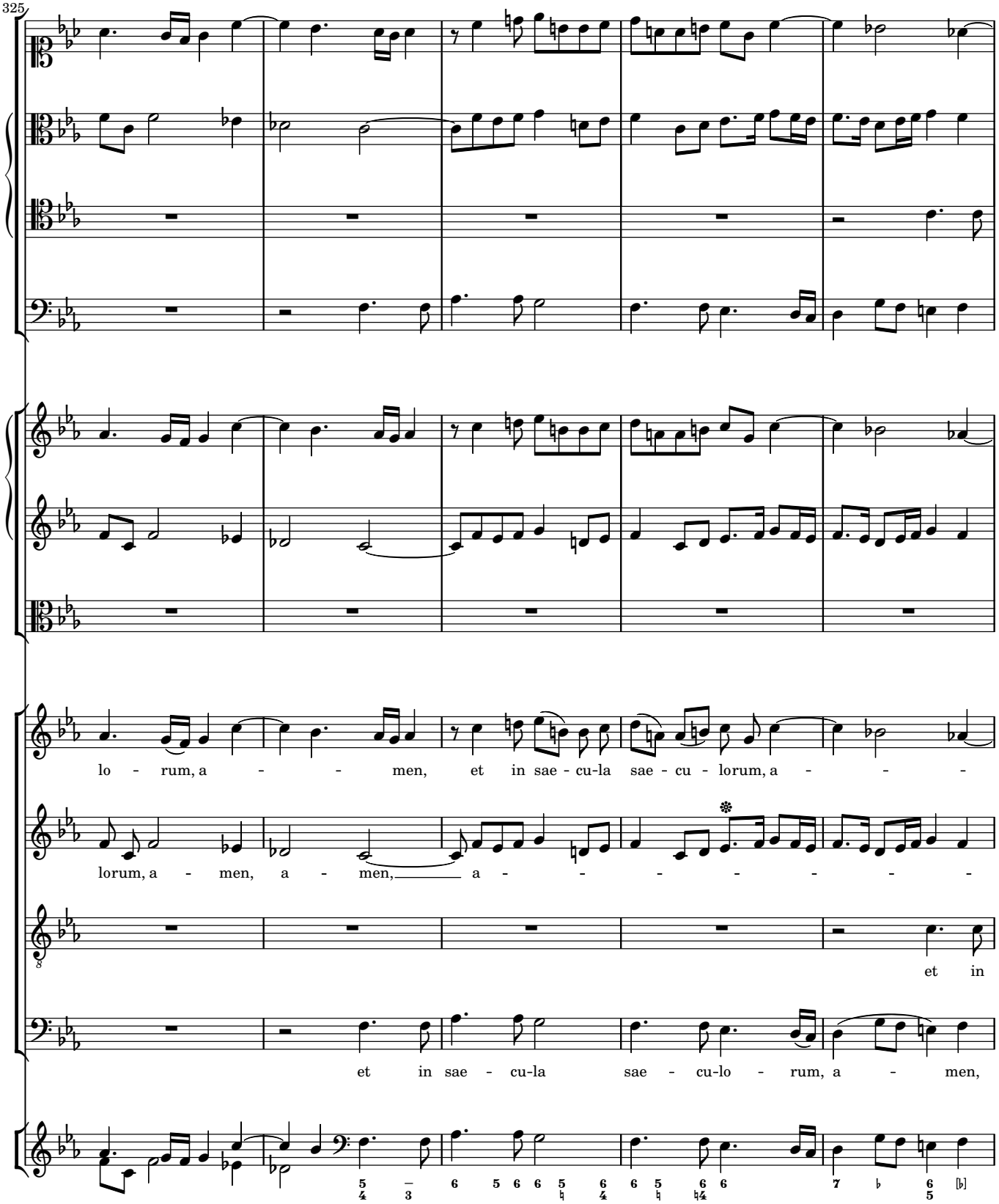
325
lo - rum, a - - - men, et in sae - cu-la sae - cu - lorum, a - - -
lorum, a - men, a - men, a - - - - - - - -
et in
et in sae - cu-la sae - cu-lo - rum, a - men,

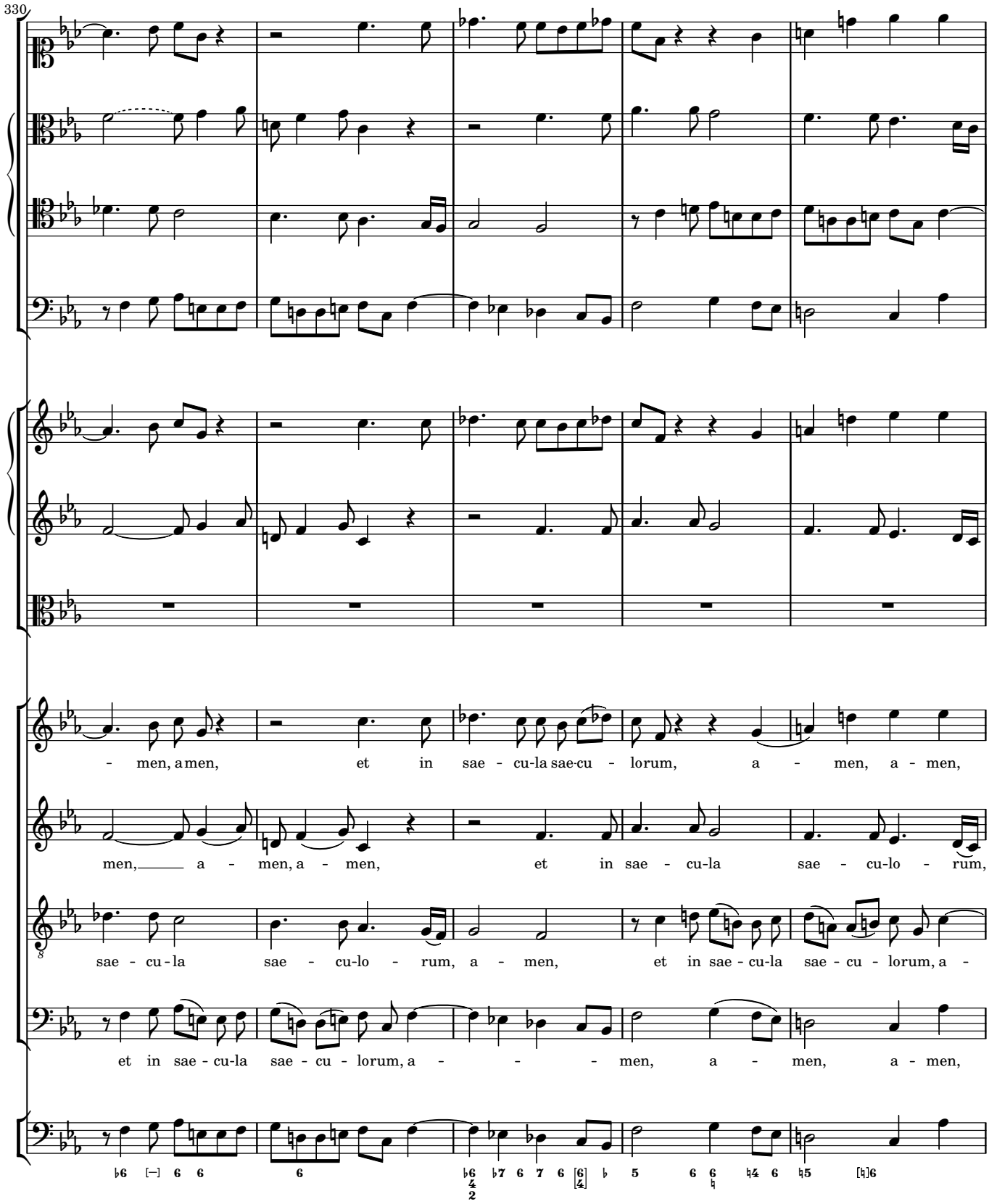
330
- men, a men, et in sae - cu-la sae-cu - lorum, a - men, a - men,
men, a - men, a - men, et in sae - cu-la sae - cu-lo - rum,
sae - cu - la sae - cu-lo - rum, a - men, et in sae - cu-la sae - cu - lorum, a -
et in sae - cu-la sae - cu - lorum, a - - - men, a - men, a - men,

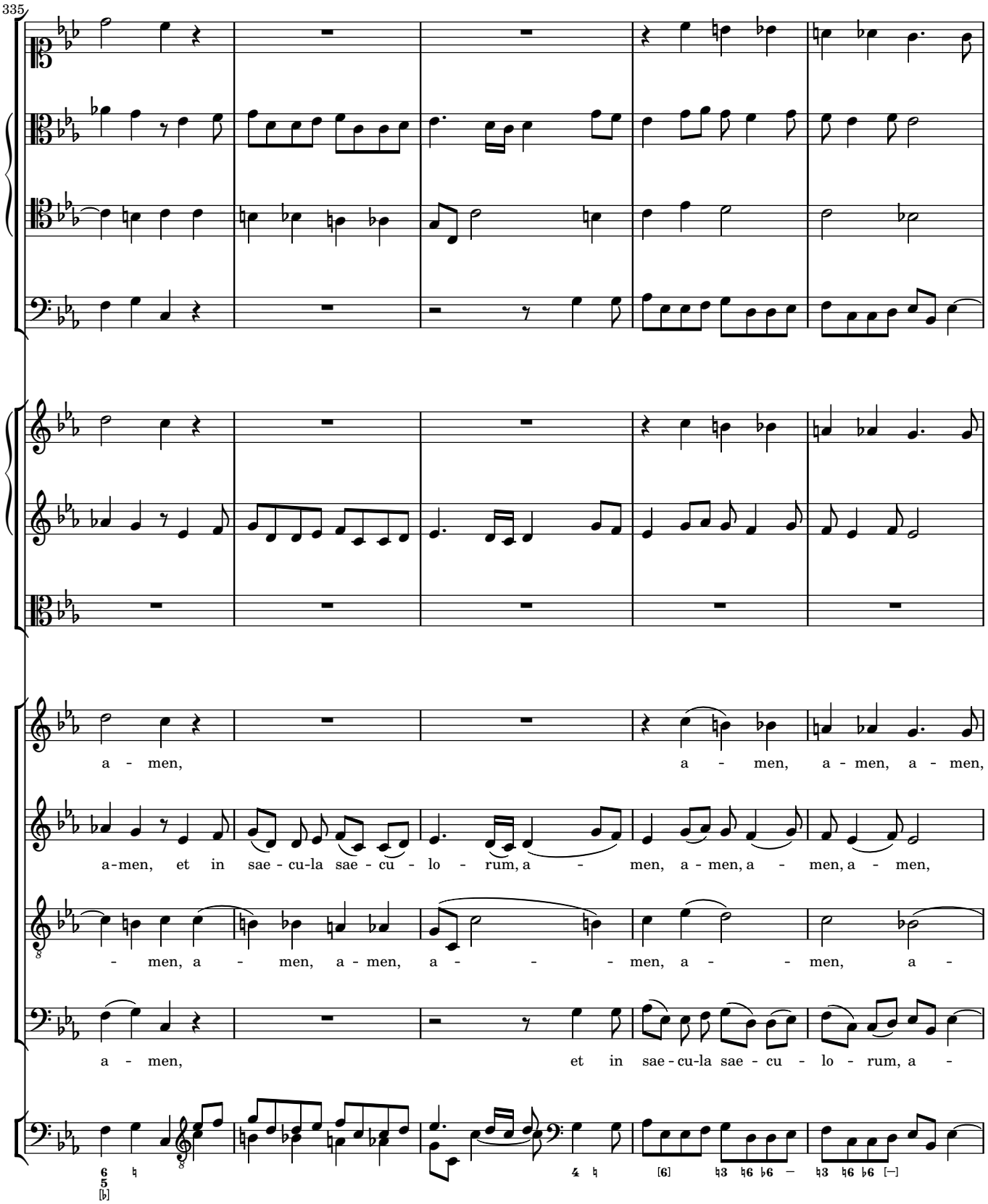
335
a - men,
a - men, a - men, a - men,
a-men, et in sae - cu-la sae - cu - lo - rum, a - men, a - men, a - men, a - men,
- men, a - men, a - men, a - - - men, a - - men, a -
a - men,
et in sae - cu-la sae - cu - lo - rum, a -

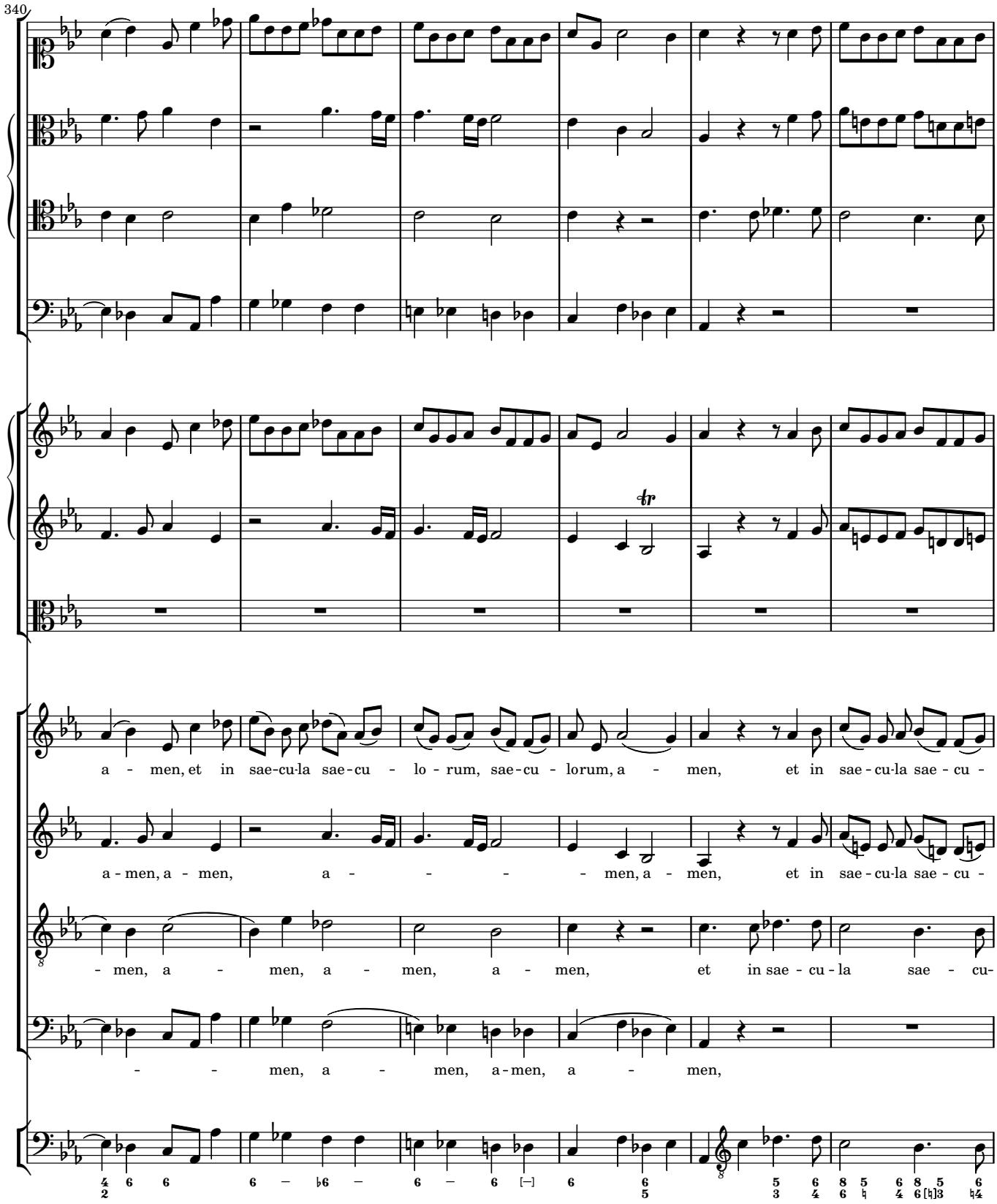
340
a - men, et in sae-cu-la sae-cu - lo - rum, sae-cu - lorum, a - men, et in sae - cu-la sae - cu -
a - men, a - men, a - - - - men, a - men, et in sae - cu-la sae - cu -
- men, a - men, a - men, a - men, et in sae - cu - la sae - cu-
- - men, a - men, a - men, a - men,

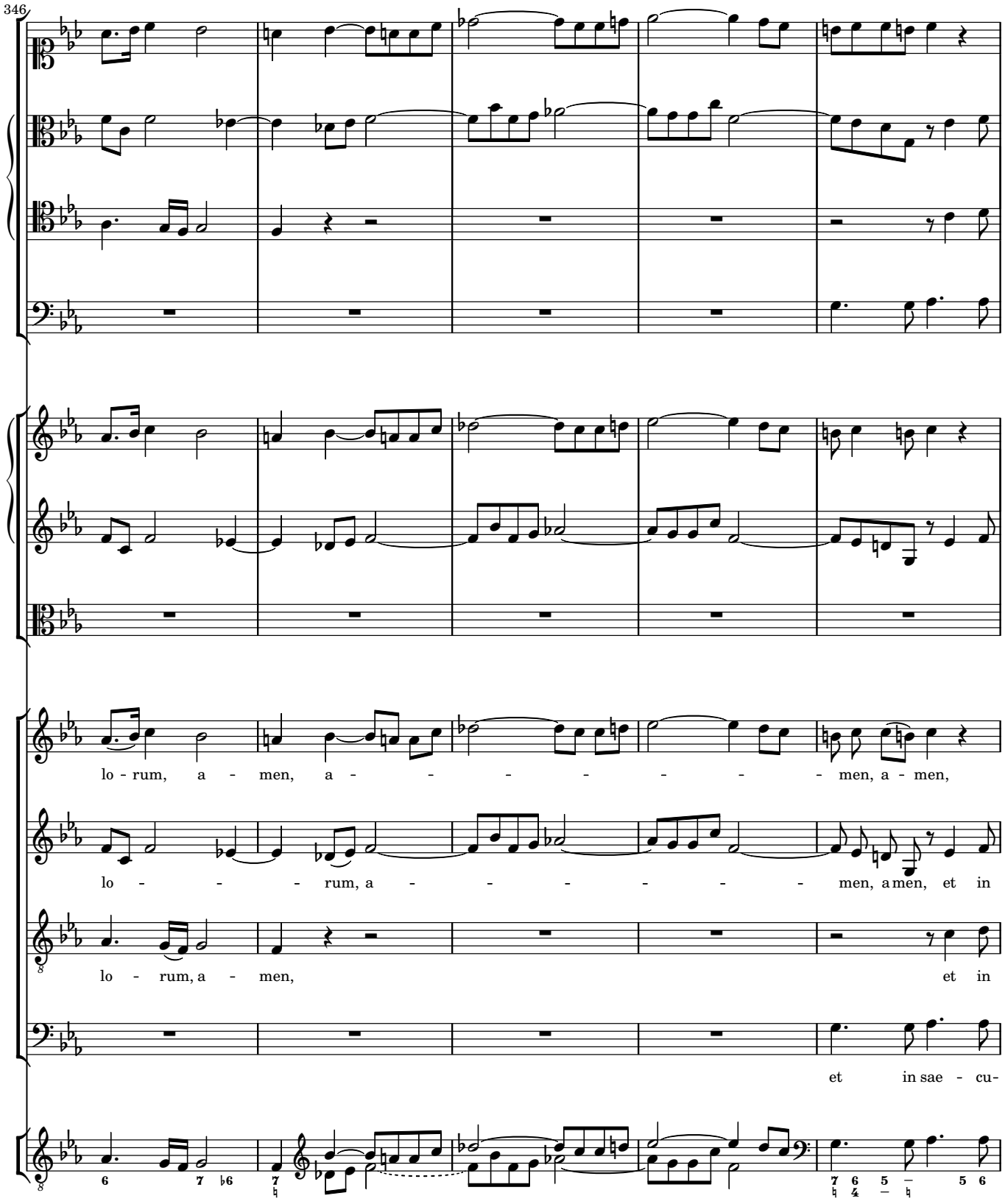
346
lo - rum, a - men, a - - - - - - - men, a - men,
lo - - - - rum, a - - - - - - - men, a men, et in
lo - rum, a - men, et in
et in sae - cu-

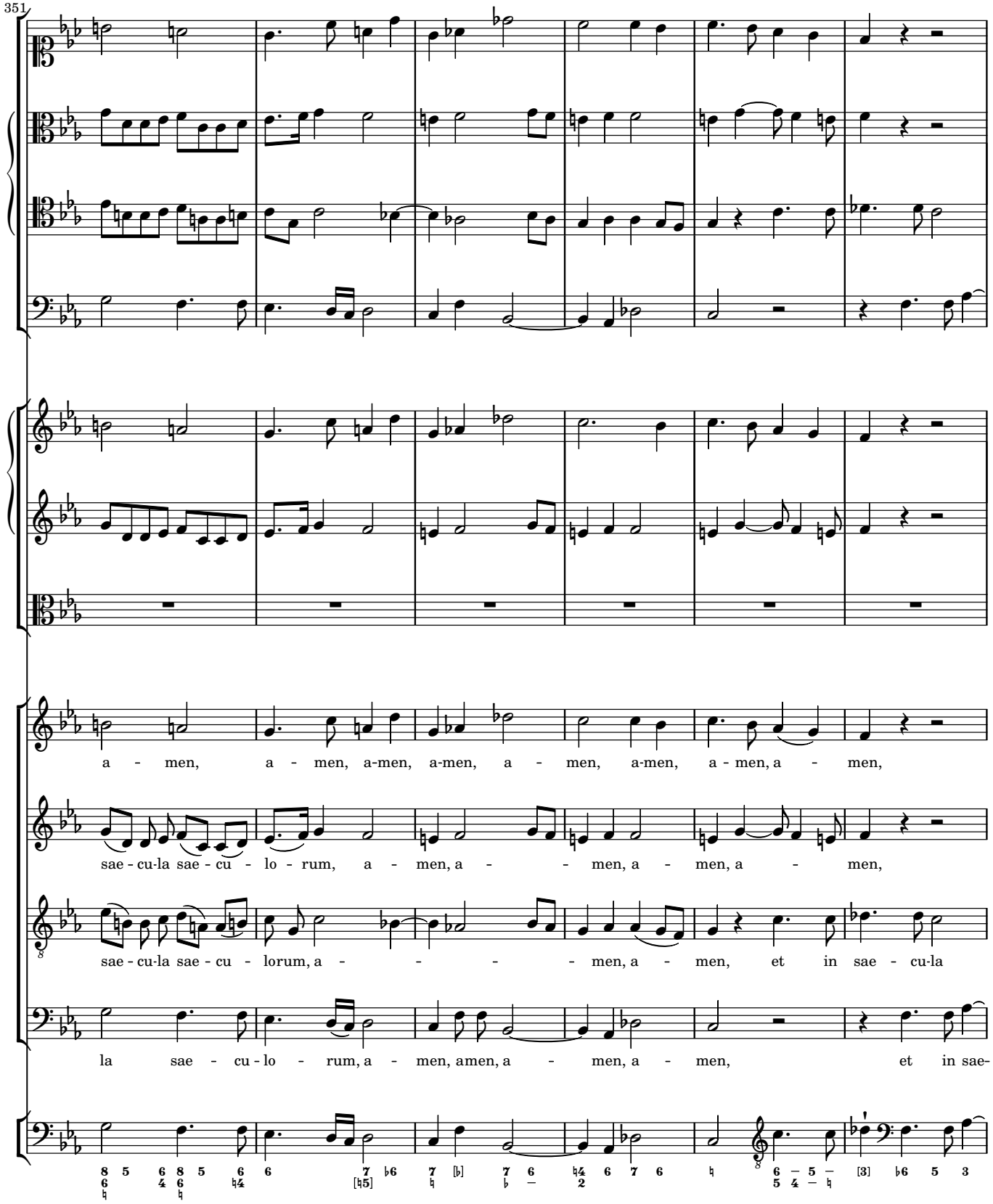
351
a - men, a - men, a-men, a-men, a - men, a-men, a - men, a - men,
sae - cu-la sae - cu - lo - rum, a - men, a - - men, a - men, a - men,
sae - cu-la sae - cu - lorum, a - - - - men, a - men, et in sae - cu-la
la sae - cu - lo - rum, a - men, amen, a - men, a - men, et in sae-

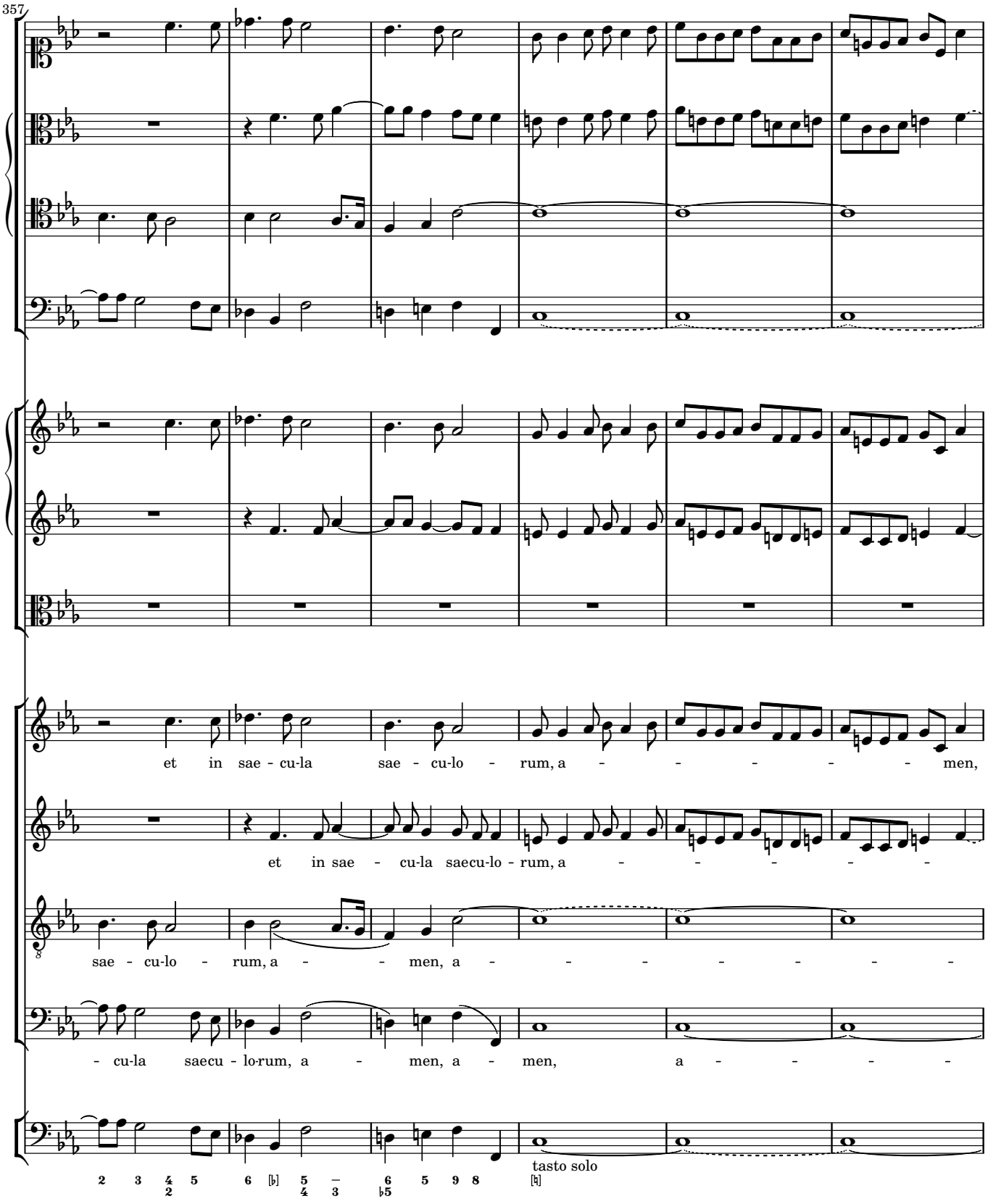
357
et in sae - cu-la sae - cu-lo - rum, a - - - - - - men,
et in sae - cu-la saecu-lo - rum, a - - - - - -
sae - cu-lo - rum, a - - men, a - - - - - - - -
- cu-la saecu - lo-rum, a - men, a - men, a - - - - -
tasto solo

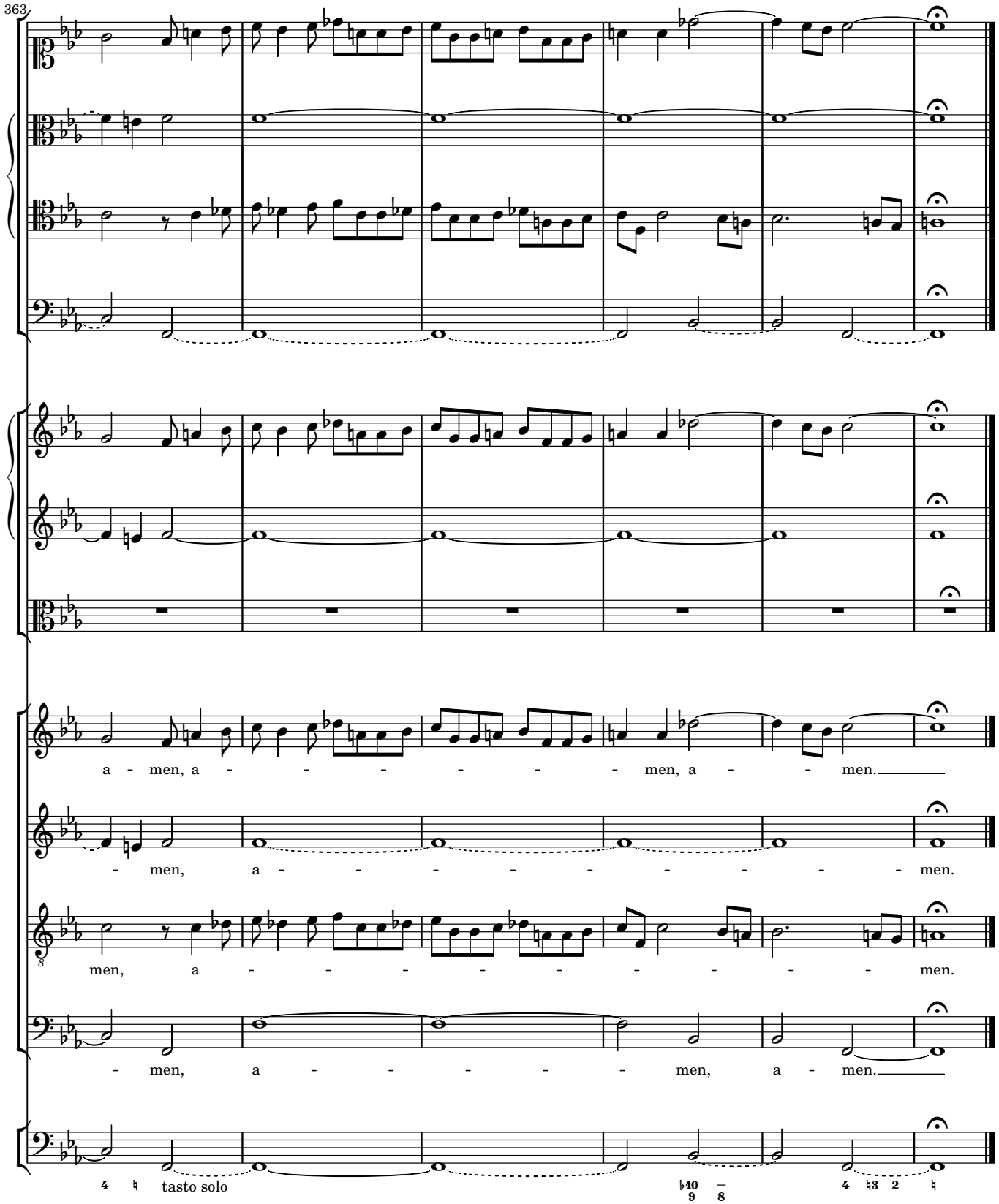
363
a - men, a - - - - - - men, a - - men.
- men, a - - - - - - - - - men.
men, a - - - - - - - - - men.
- men, a - - - - - men, a - men.
tasto solo