Tůma.
Collected works.

František Ignác Antonín
Tůma

Te Deum
TumW H.3

Hymn

S, A, T, B (solo), S, A, T, B (coro), 2 clno (C), 2 tr (C), timp (C–G), 2 vl, b, org

edited by Wolfgang Esser-Skala

Full score

Esser Skala Edition

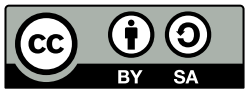

Edition Esser-Skala · Koppl, Austria · 2025

© 2025 by Edition Esser-Skala (Selbstverlag § 2 Abs 1 Z 7 GewO 1994). This edition is licensed under a Creative Commons Attribution-ShareAlike 4.0 International License. To view a copy of this license, visit https://creativecommons.org/licenses/by-sa/4.0/.

Music engraving by LilyPond 2.24.2 (https://www.lilypond.org) and EES Tools v2023.10.0.
Front matter typeset with Source Sans and Fredericka the Great.

Please report any errors or mistakes to edition@esser-skala.at.

edition-esser-skala/tuma-collected-works
v2025.09.0, 2025-09-27 (5d1588f0834d7aa955a0dae803cc1aff83fd5095)

Critical Report

Abbreviations

A	alto
B	bass
b	basses
clno	clarion
org	organ
S	soprano
T	tenor
timp	timpani
tr	trumpet
vl	violin

Sources

B1	*Library*	A-WIL
	Shelfmark	1091
	Category	manuscript copy (principal source)
	Date	1745
	RISM ID	600077630
	License	public domain
	URL	none

Commentary

In general, this edition closely follows the principal source. Any changes that were introduced by the editor are indicated by italic type (lyrics, dynamics and directives), parentheses (expressive marks and bass figures) or dashes (slurs and ties). Accidentals are used according to modern conventions. For further details, consult the Editorial Guidelines available on the Edition's webpage.

Asterisks denote the following emendations:

Bar	*Staff*	*Description*
1	vl 1	2nd 𝅗𝅥 in **B1**: g″16–d″16–d″16–g″16–g″16–e″16–e″16–g″16
2	vl 2	1st 𝅘𝅥𝅯 in **B1**: g″16
4	vl 2	last 𝅘𝅥𝅯 in **B1**: f″16

Bar	*Staff*	*Description*
5	vl 2	7th 𝅘𝅥𝅯 in **B1**: g″16
18	vl 2	3rd 𝅘𝅥𝅯 in **B1**: d″16
30	clno 2	4th 𝅘𝅥𝅯 in **B1**: e″8
31	clno 2	last 𝅘𝅥𝅯 in **B1**: g′16–g′16
32	vl 1	4th 𝅘𝅥 in **B1**: e″16–g″16–f″16–g″16
32	T	1st 𝅗𝅥 in **B1**: e′2
36	clno 1	1st 𝅘𝅥 in **B1**: e″4
121	vl 2	5th 𝅘𝅥𝅯 in **B1**: e′8
126–140	vl	in **B1** indicated by “da capo sino al segno”
149	vl 1	1st 𝅗𝅥 in **B1**: c″8–b′8–𝄽
154–165	–	The missing instrumental accompaniment in bars 156, 158, 160, and 163–165 possibly indicates that originally, the scoring also comprised two trombones (as would be typical for Tůma’s compositions from this period), which were lost during the copying process.
154	B	bar in **B1**: c2–c4–c4
159	T	1st 𝅗𝅥 in **B1**: e′4–e′4
179	vl 2	4th 𝅘𝅥𝅯 in **B1**: d″8
179	B	2nd 𝅗𝅥 in **B1**: g8–G8–𝄽
191	vl 1	7th 𝅘𝅥𝅯 in **B1**: c″16
206	vl 2	2nd 𝅘𝅥𝅯 in **B1**: b8
210	T	last 𝅘𝅥𝅯 in **B1**: b8
216	A	1st 𝅘𝅥𝅯 in **B1**: e′8
221	vl 2	4th 𝅘𝅥 in **B1**: g′4
230	clno 1	2nd 𝅗𝅥 in **B1**: 𝄽–c″4

H.3 Te Deum

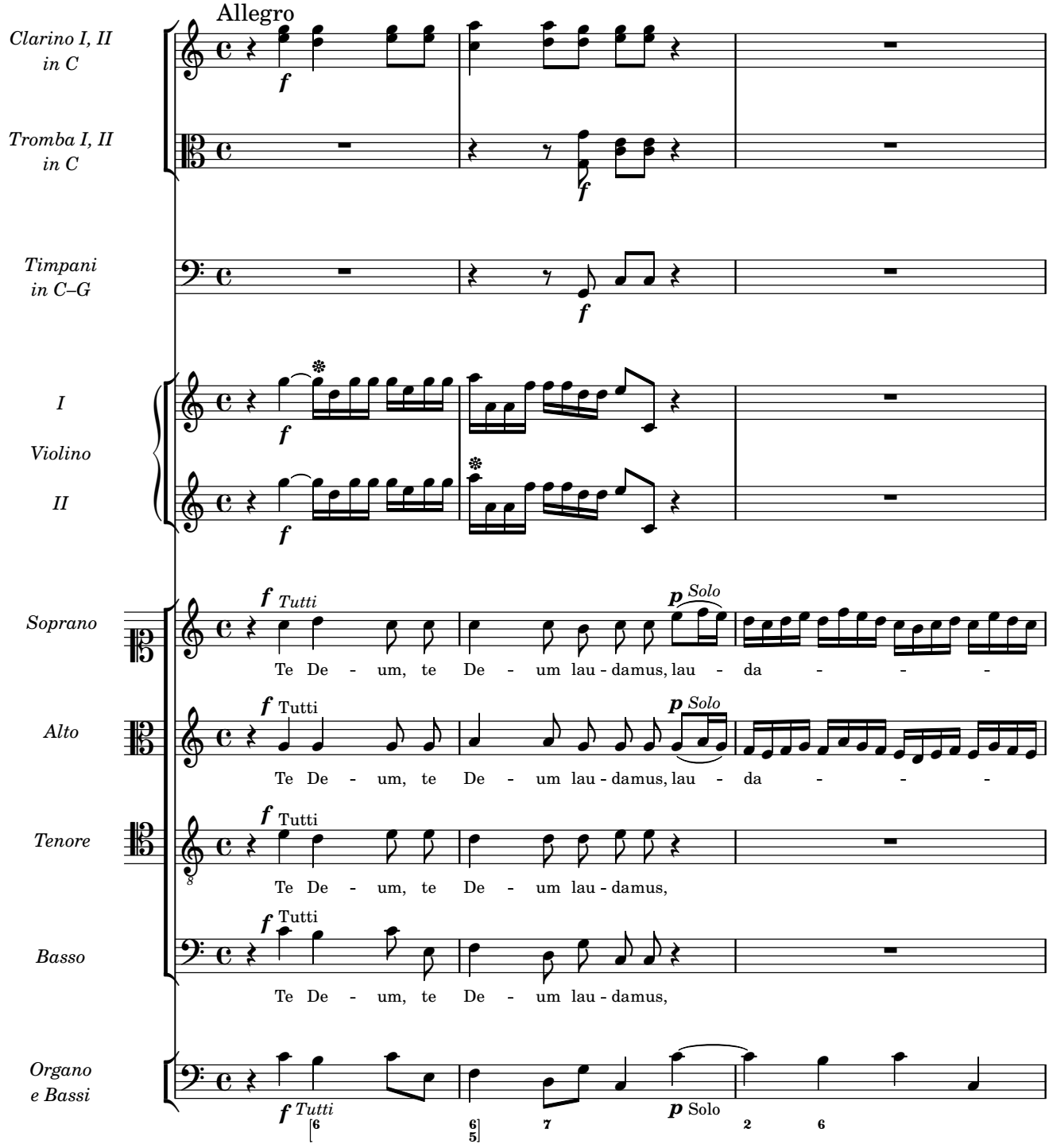
Allegro
Clarino I, II in C
Tromba I, II in C
Timpani in C–G
I Violino II
Soprano
Alto
Tenore
Basso
Organo e Bassi
f Tutti
p Solo
Te De - um, te De - um lau - damus, lau - da - - -
Te De - um, te De - um lau - damus,

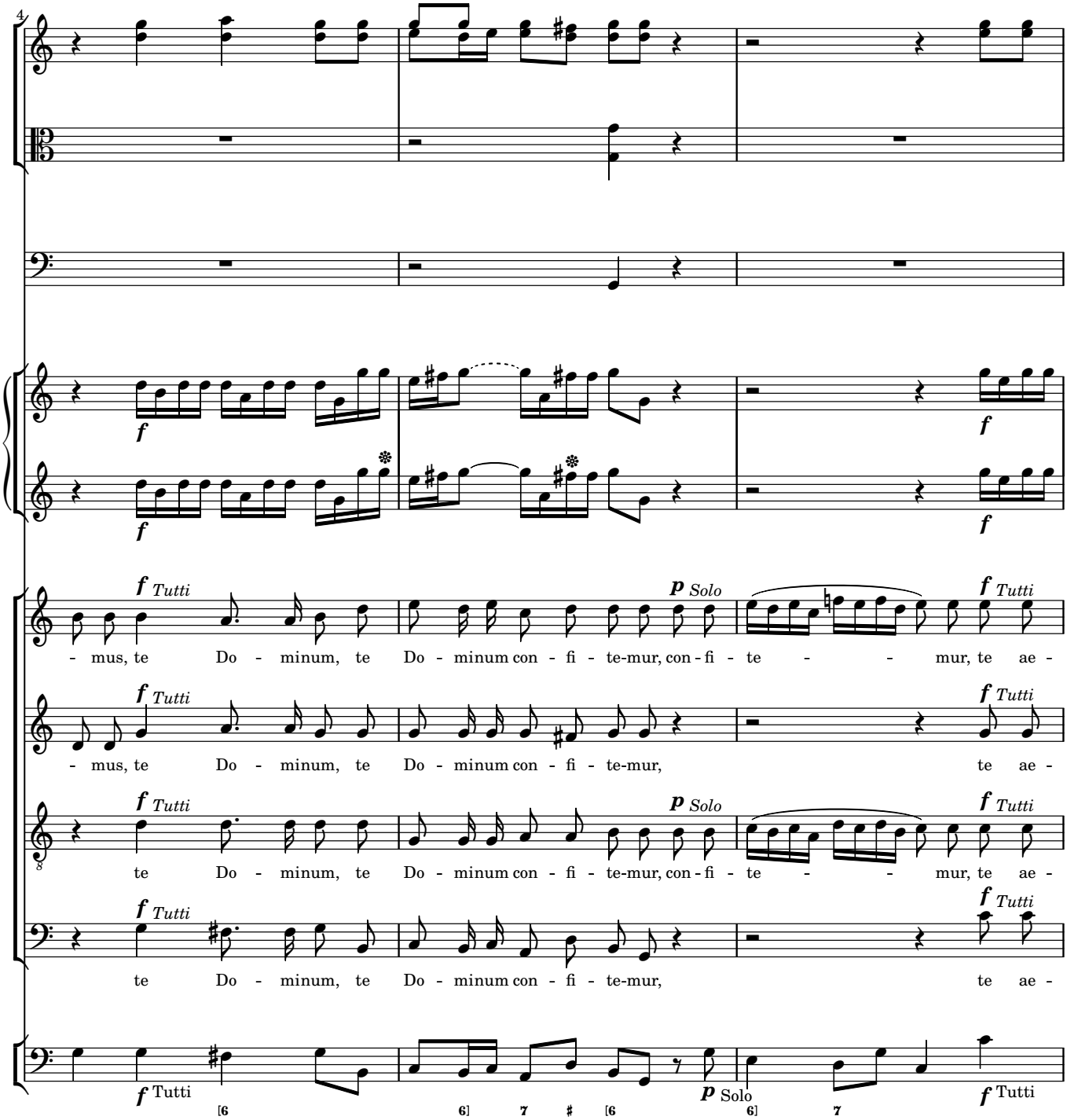
4
f Tutti
p Solo
- mus, te Do - minum, te Do - minum con - fi - te-mur, con - fi - te - - mur, te ae -
- mus, te Do - minum, te Do - minum con - fi - te-mur, te ae -
te Do - minum, te Do - minum con - fi - te-mur, con - fi - te - - mur, te ae -
te Do - minum, te Do - minum con - fi - te-mur, te ae -
Tutti
Solo
Tutti

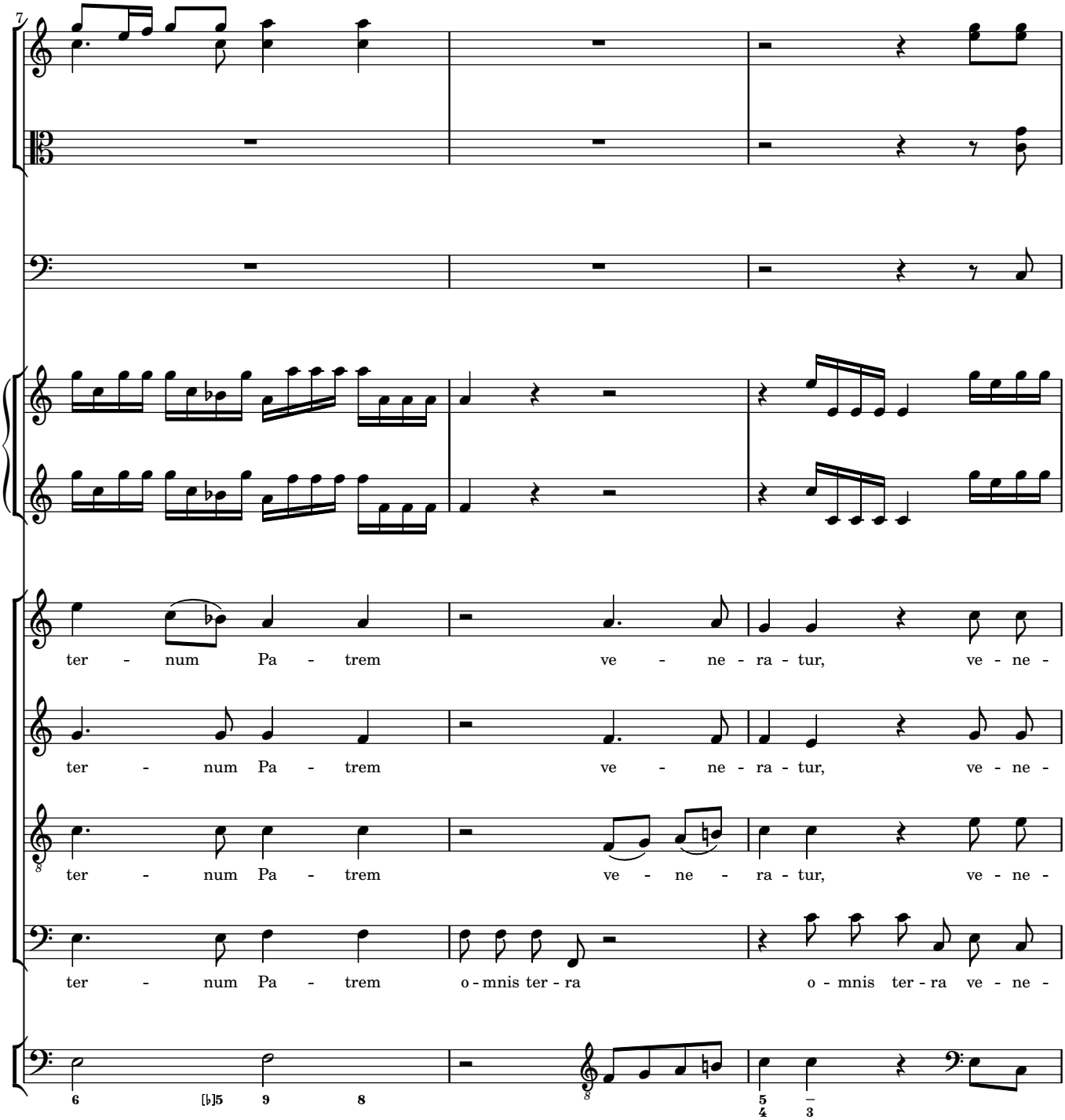
7
ter - num Pa - trem ve - ne - ra - tur, ve - ne -
ter - num Pa - trem ve - ne - ra - tur, ve - ne -
ter - num Pa - trem ve - ne - ra - tur, ve - ne -
ter - num Pa - trem o - mnis ter - ra o - mnis ter - ra ve - ne -

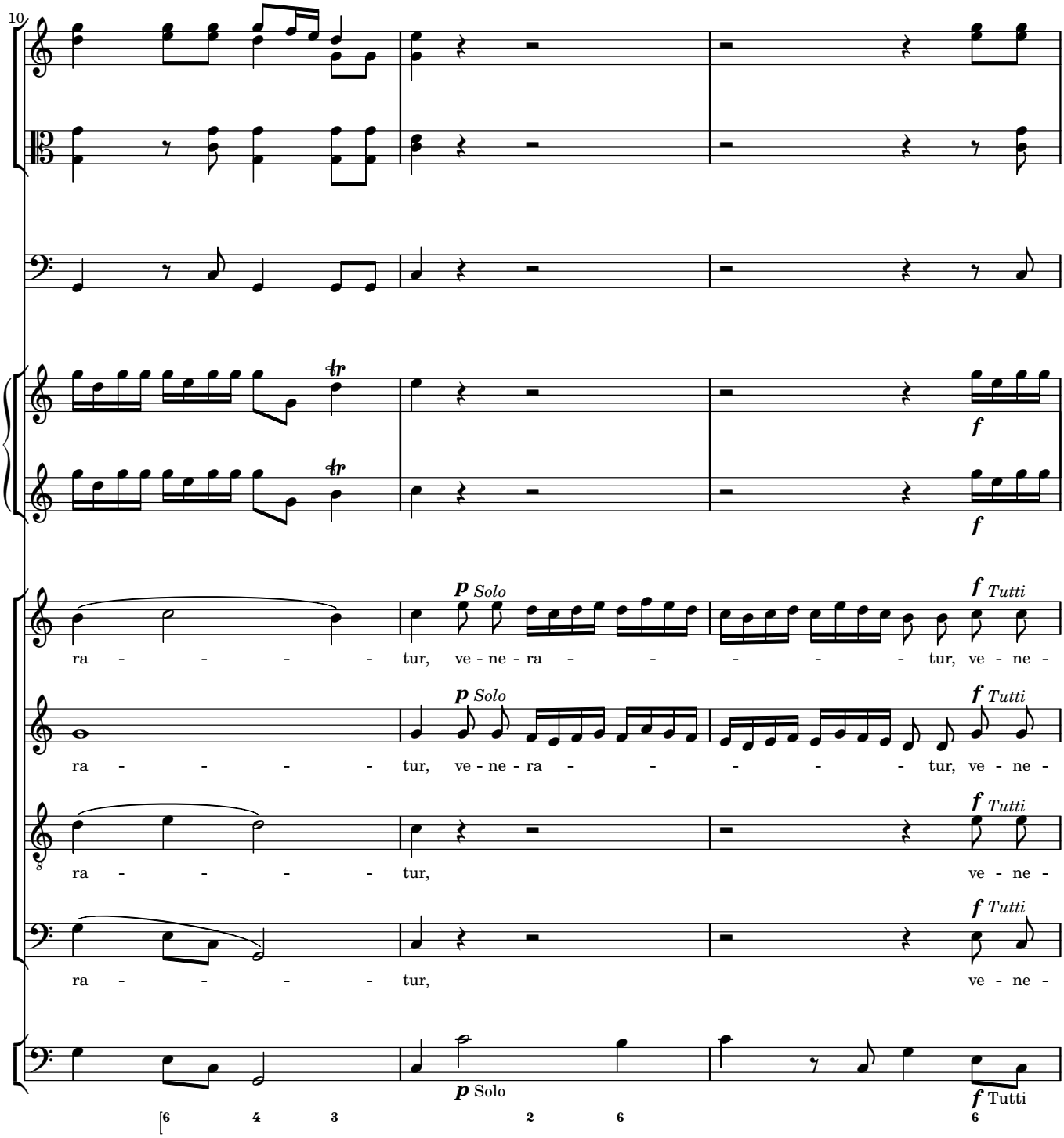
10
p Solo
f Tutti
ra - - - - - tur, ve - ne - ra - - - - - - tur, ve - ne -
ra - - - - - tur, ve - ne - ra - - - - - - tur, ve - ne -
ra - - - - - tur, ve - ne -
ra - - - - - tur, ve - ne -
p Solo
f Tutti

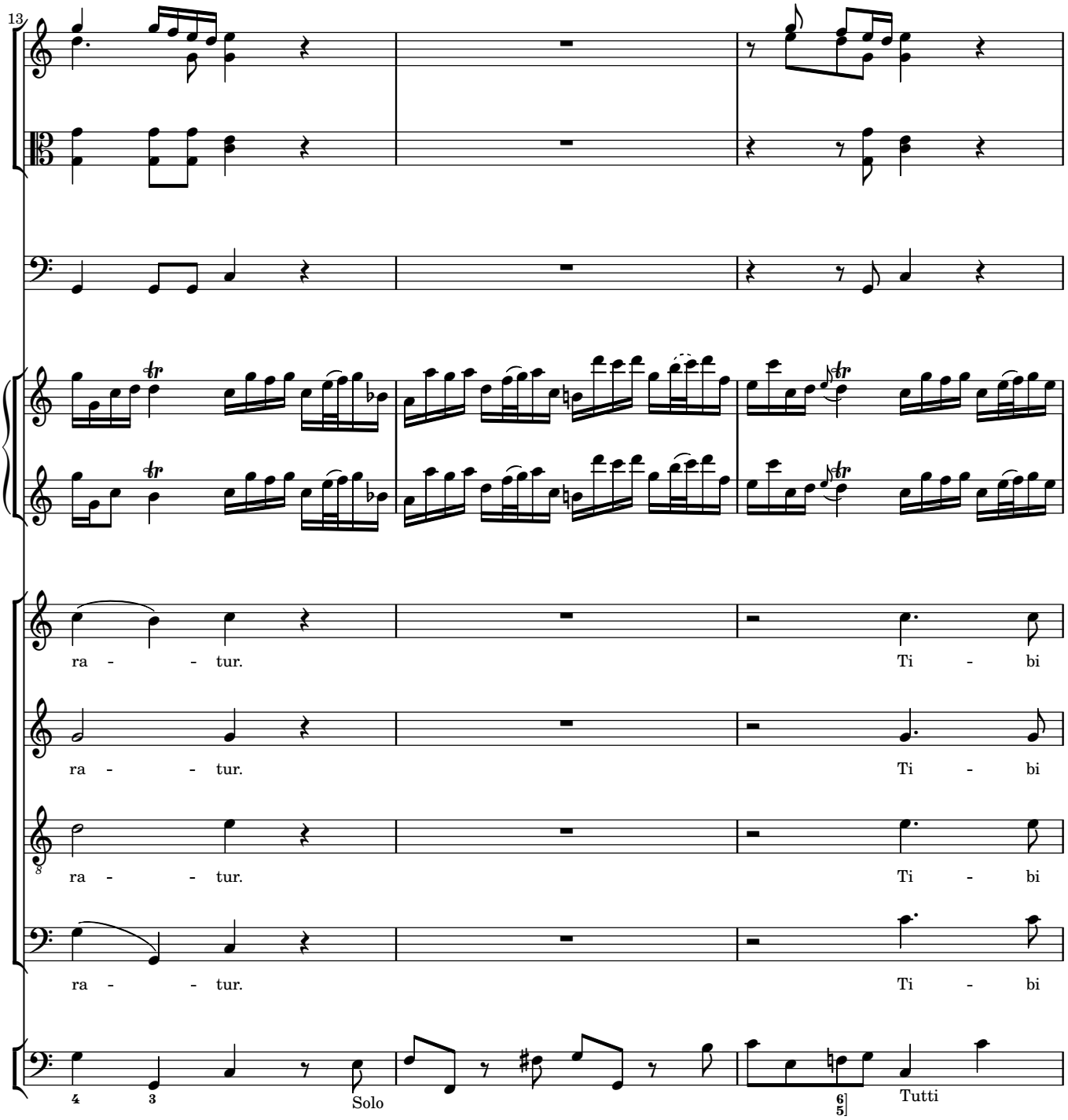
13
ra - - tur.
Ti - bi
ra - - tur.
Ti - bi
ra - - tur.
Ti - bi
ra - - tur.
Ti - bi
Solo
Tutti

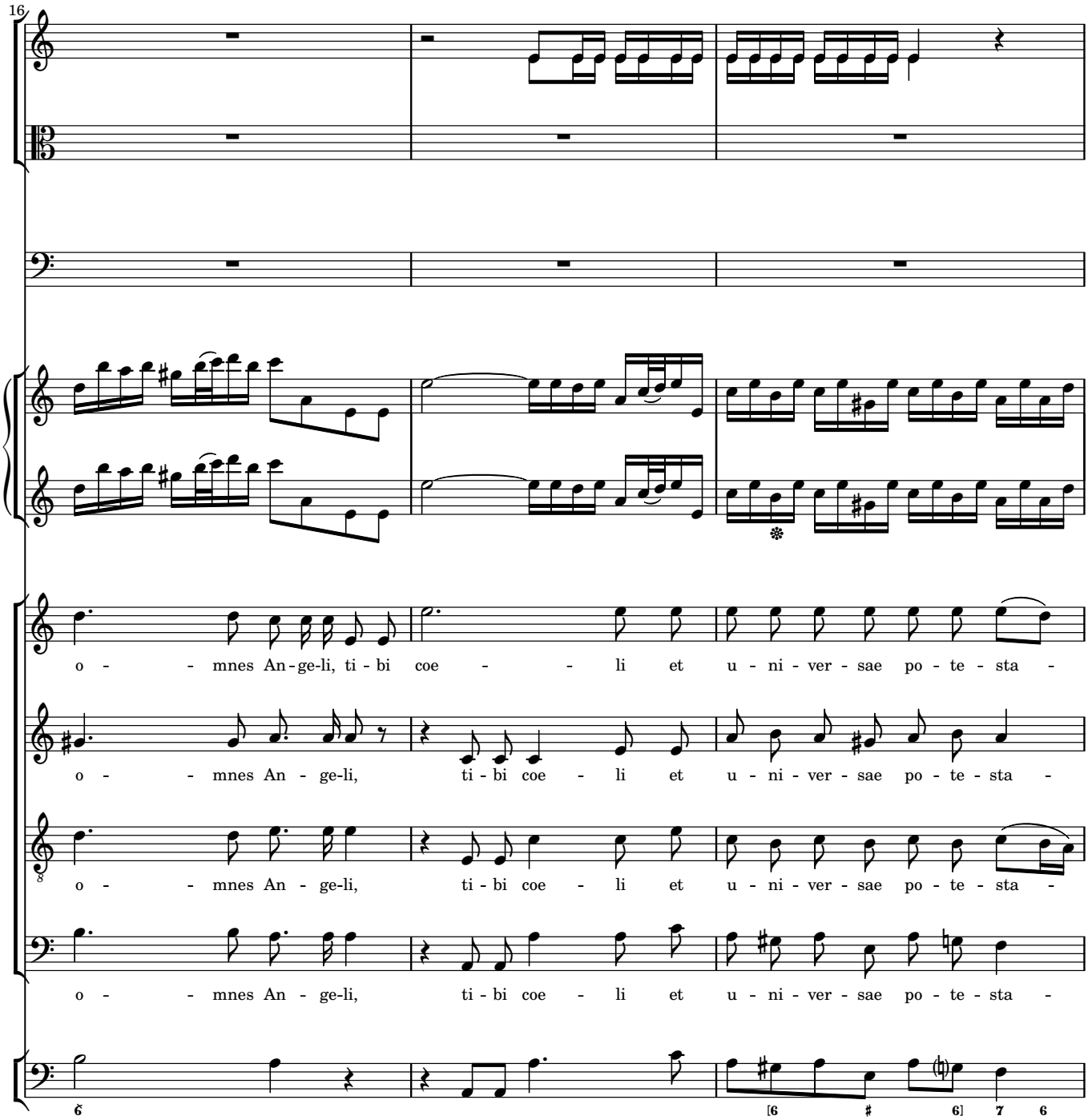
16
o - - mnes An-ge-li, ti - bi coe - - li et u - ni - ver - sae po - te - sta -
o - - mnes An - ge-li, ti - bi coe - li et u - ni - ver - sae po - te - sta -
o - - mnes An - ge-li, ti - bi coe - li et u - ni - ver - sae po - te - sta -
o - - mnes An - ge-li, ti - bi coe - li et u - ni - ver - sae po - te - sta -
6
[6 # 6] 7 6

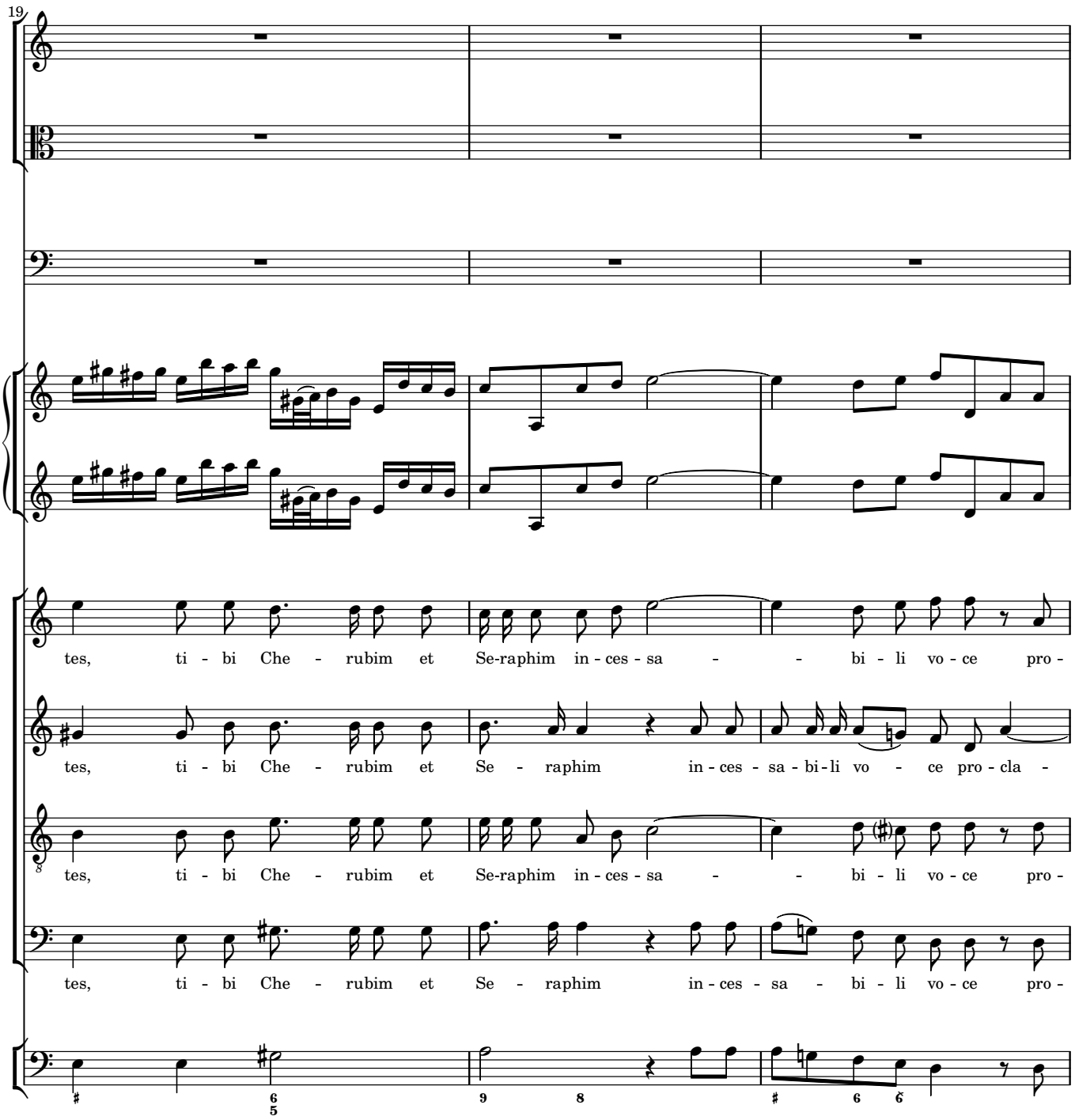
19
tes, ti - bi Che - rubim et Se-raphim in - ces - sa - - bi - li vo - ce pro -
tes, ti - bi Che - rubim et Se - raphim in - ces - sa - bi - li vo - ce pro - cla -
tes, ti - bi Che - rubim et Se-raphim in - ces - sa - - bi - li vo - ce pro -
tes, ti - bi Che - rubim et Se - raphim in - ces - sa - bi - li vo - ce pro -

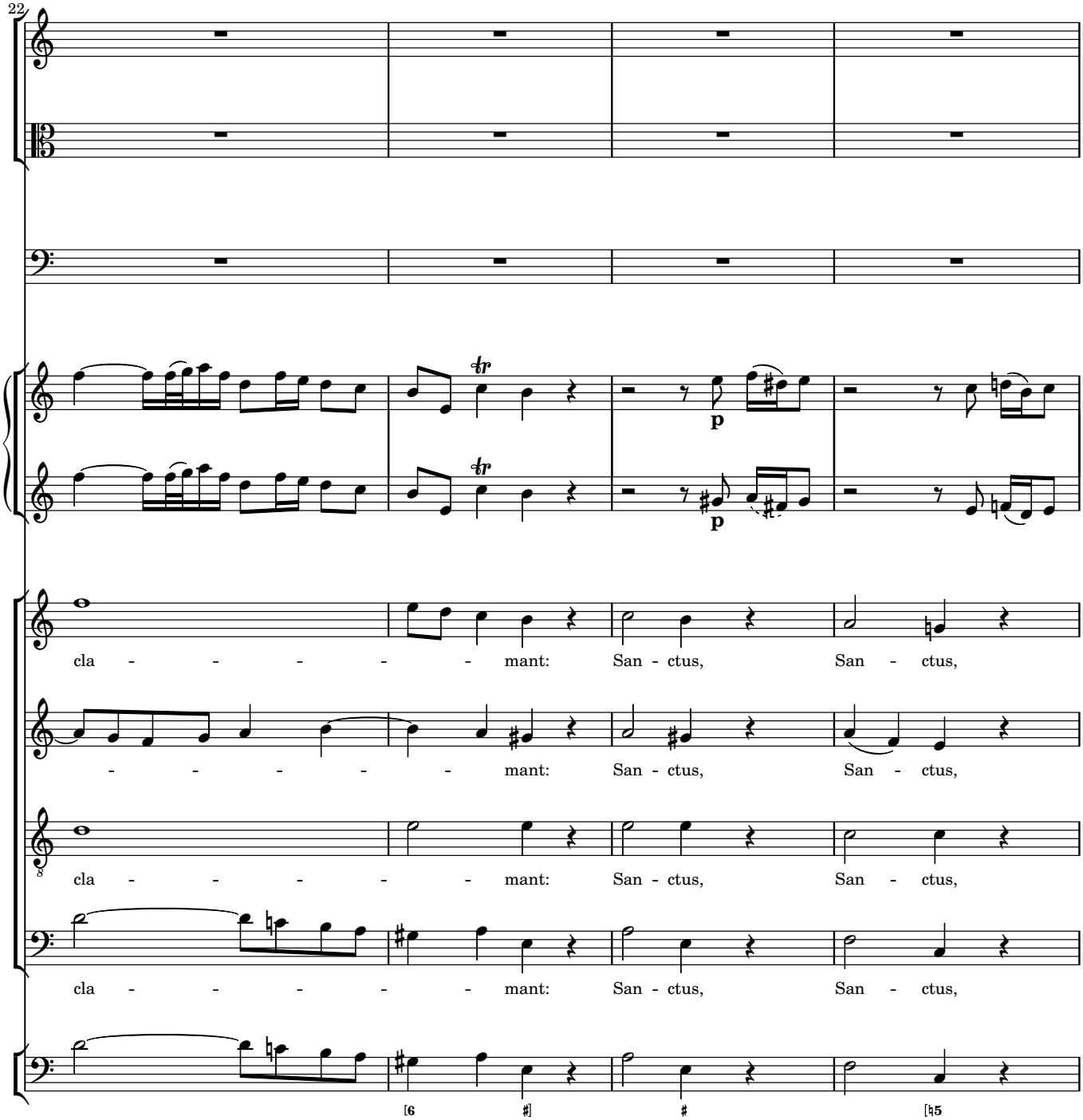
22
p
p
cla - - - - - - mant: San - ctus, San - ctus,
- - - - - - mant: San - ctus, San - ctus,
cla - - - - - - mant: San - ctus, San - ctus,
cla - - - - - - mant: San - ctus, San - ctus,

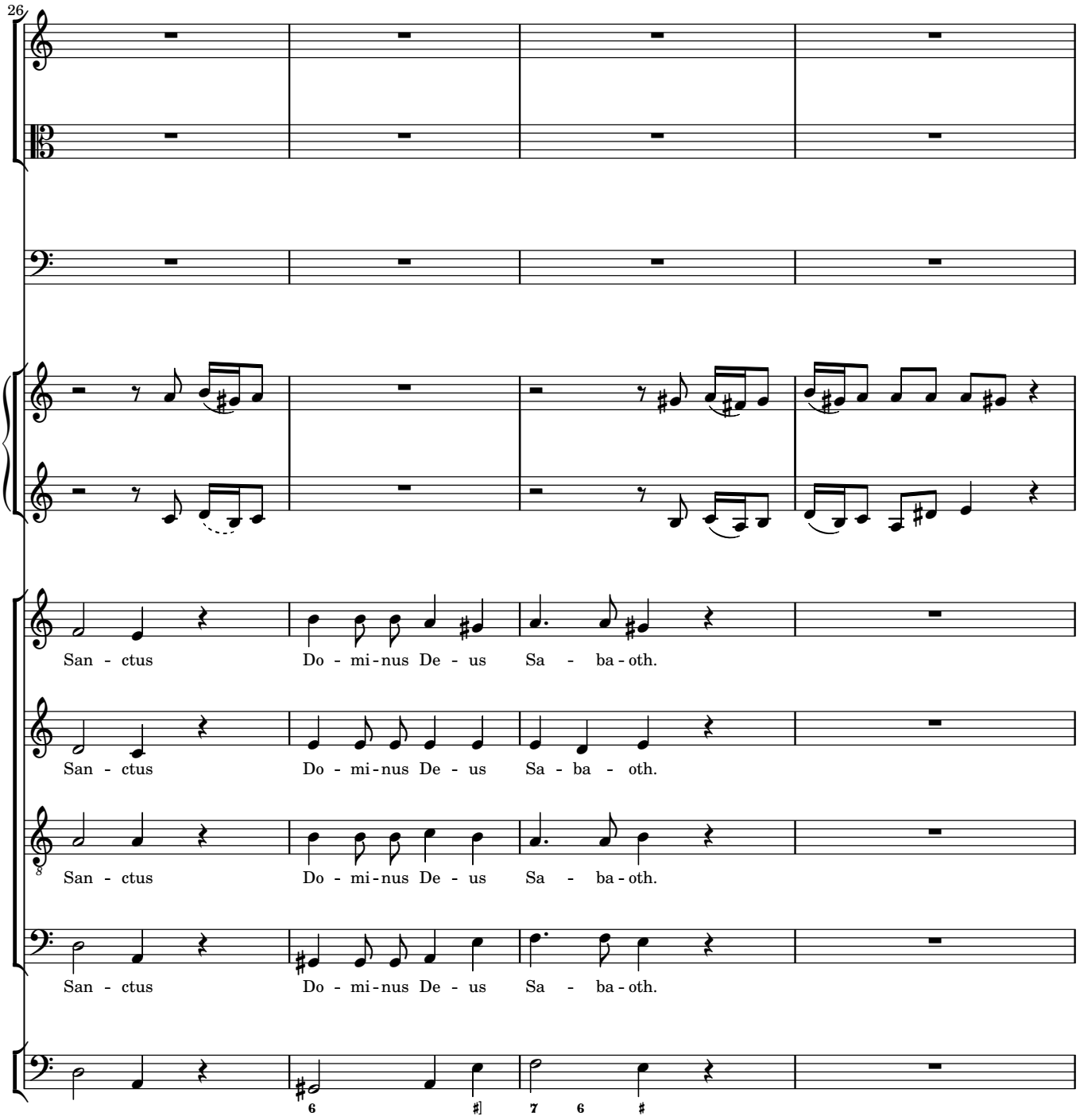
26
San - ctus Do - mi - nus De - us Sa - ba - oth.
San - ctus Do - mi - nus De - us Sa - ba - oth.
San - ctus Do - mi - nus De - us Sa - ba - oth.
San - ctus Do - mi - nus De - us Sa - ba - oth.

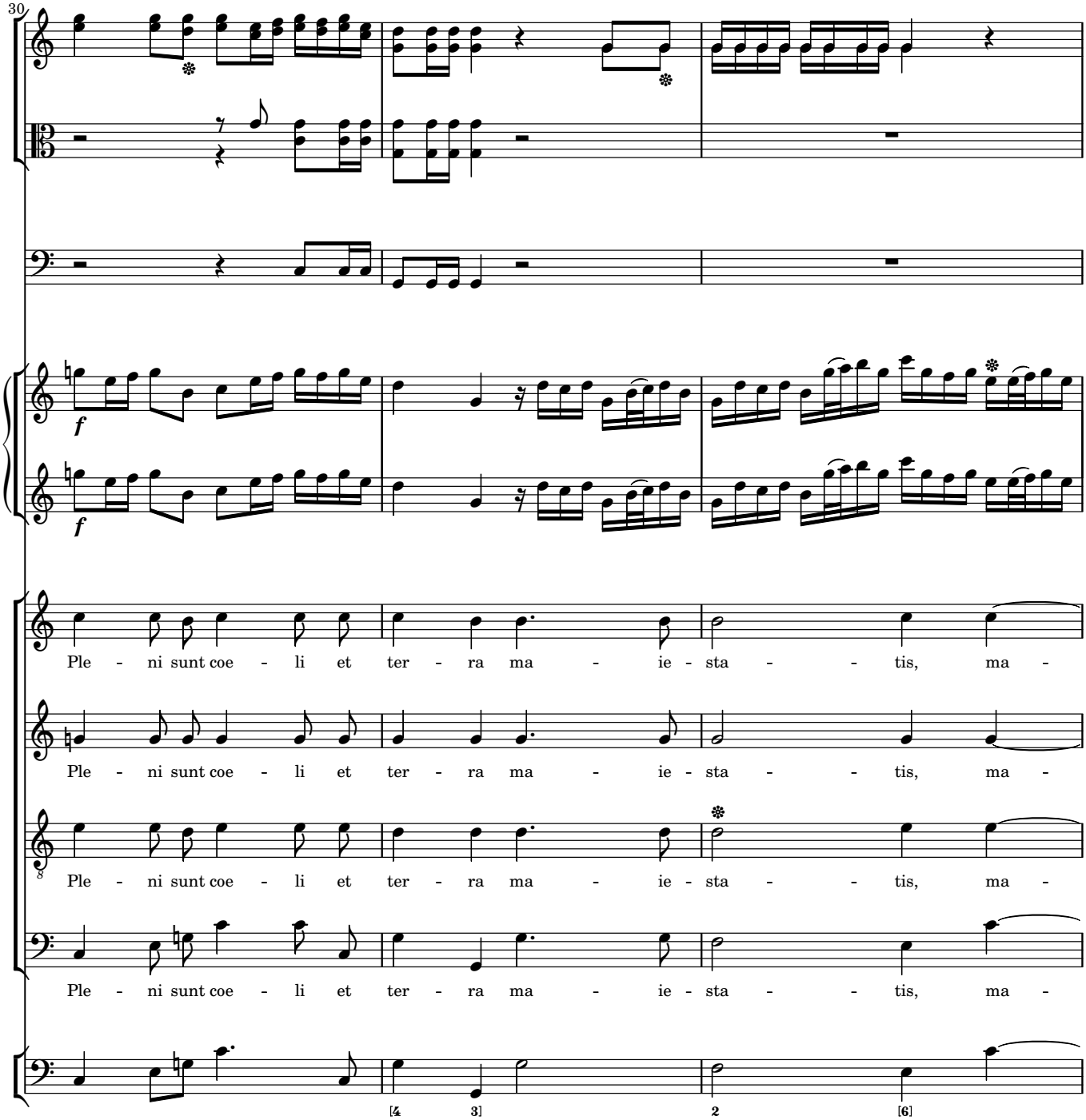
30
f
f
Ple - ni sunt coe - li et ter - ra ma - ie - sta - - tis, ma -
Ple - ni sunt coe - li et ter - ra ma - ie - sta - - tis, ma -
Ple - ni sunt coe - li et ter - ra ma - ie - sta - - tis, ma -
Ple - ni sunt coe - li et ter - ra ma - ie - sta - - tis, ma -
[4 3] 2 [6]

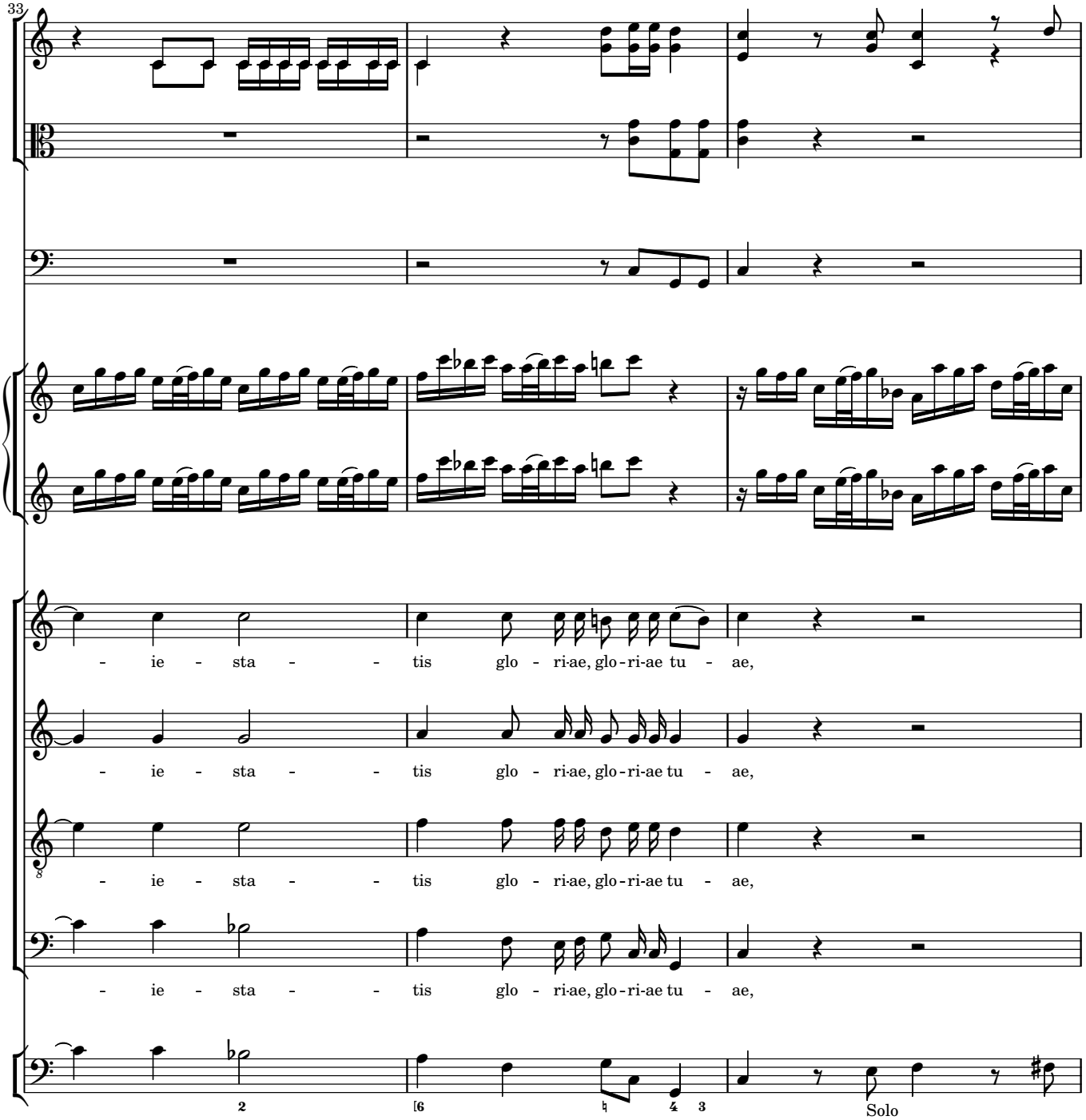
33
- ie - sta - - tis glo - ri-ae, glo - ri-ae tu - ae,
- ie - sta - - tis glo - ri-ae, glo - ri-ae tu - ae,
- ie - sta - - tis glo - ri-ae, glo - ri-ae tu - ae,
- ie - sta - - tis glo - ri-ae, glo - ri-ae tu - ae,
Solo

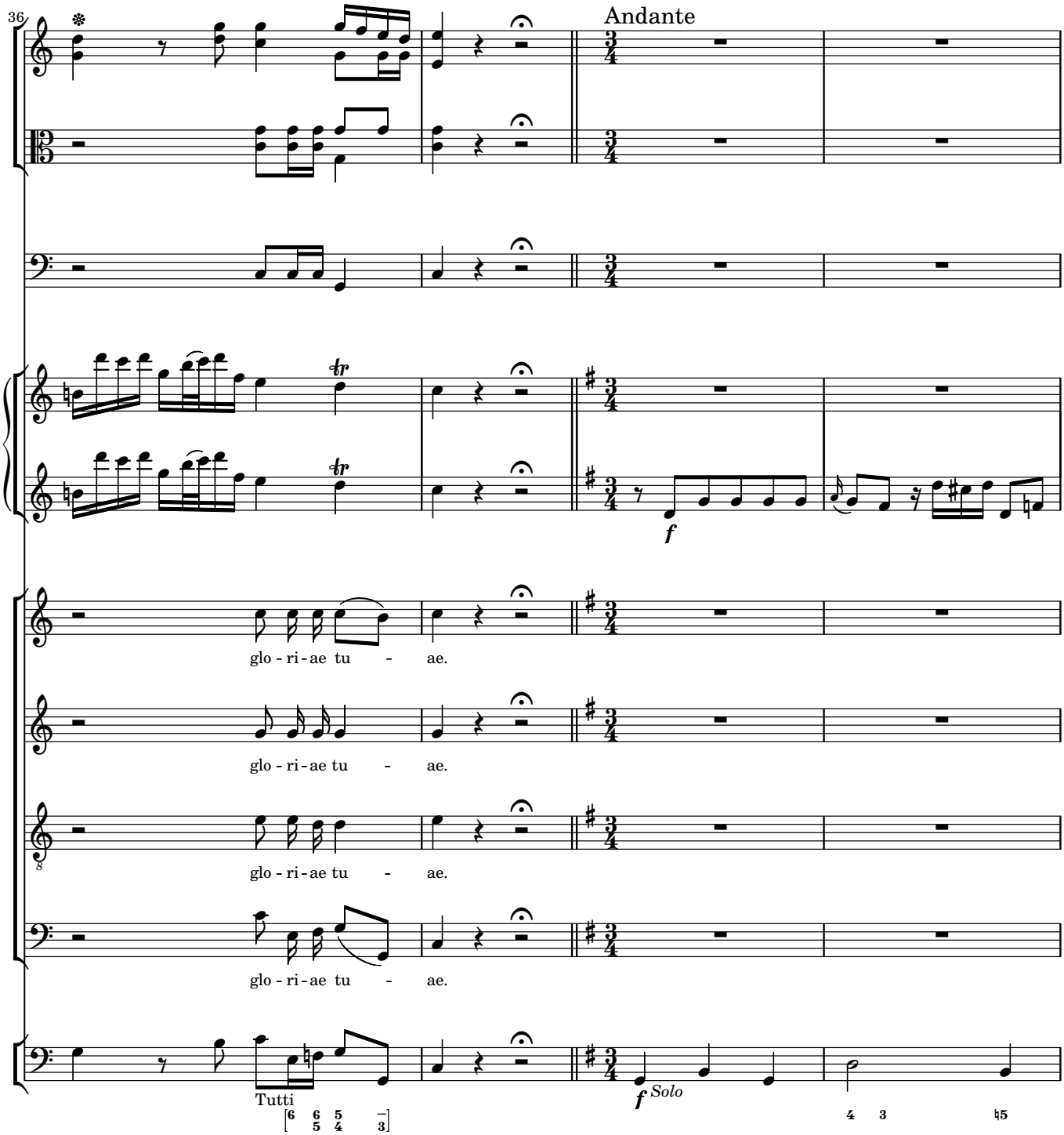
36
Andante
glo - ri - ae tu - ae.
glo - ri - ae tu - ae.
glo - ri - ae tu - ae.
glo - ri - ae tu - ae.
Tutti
Solo

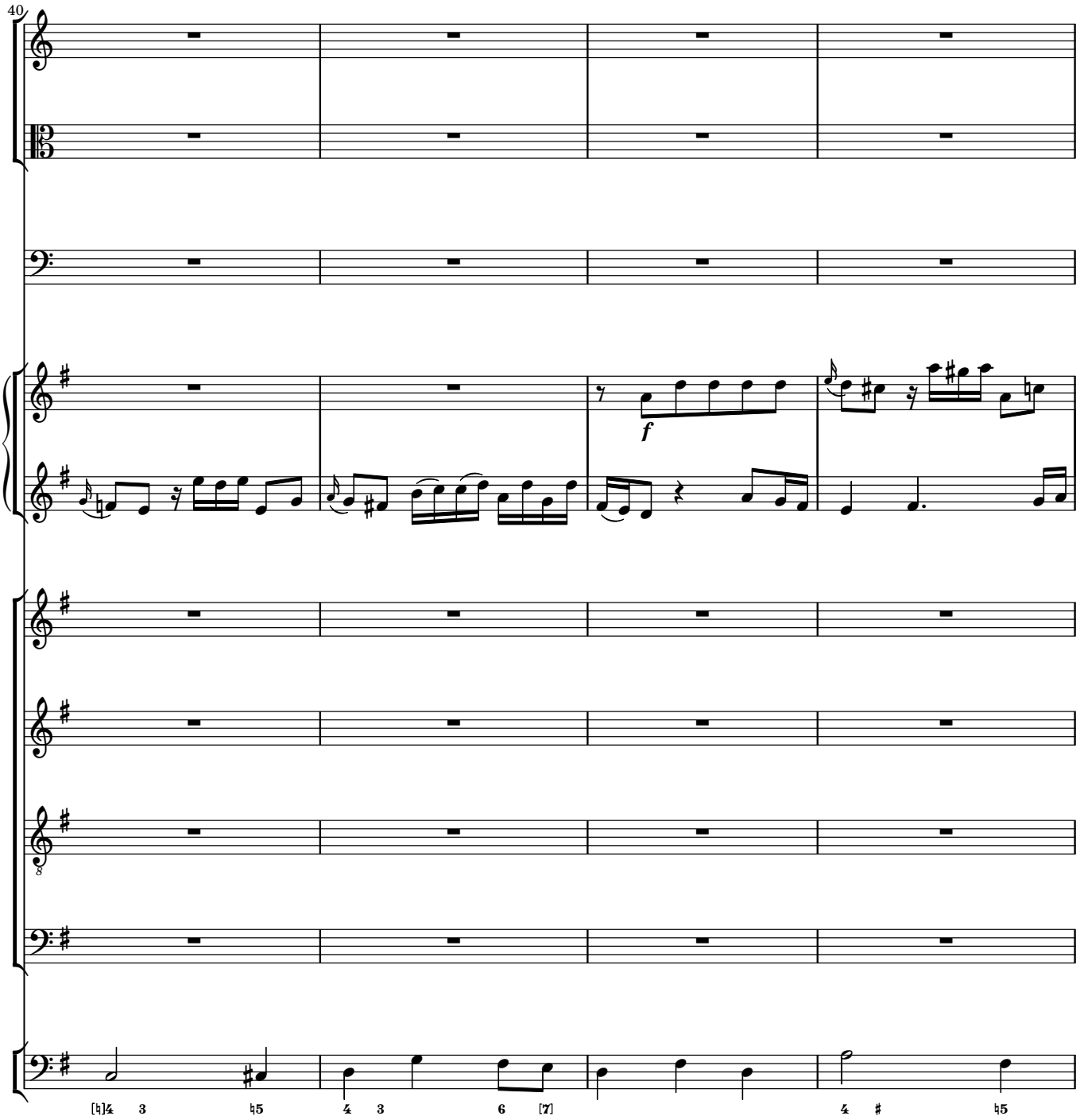
40
f
8
[♮]4 3 ♮5
4 3 6 [7]
4 # ♮5

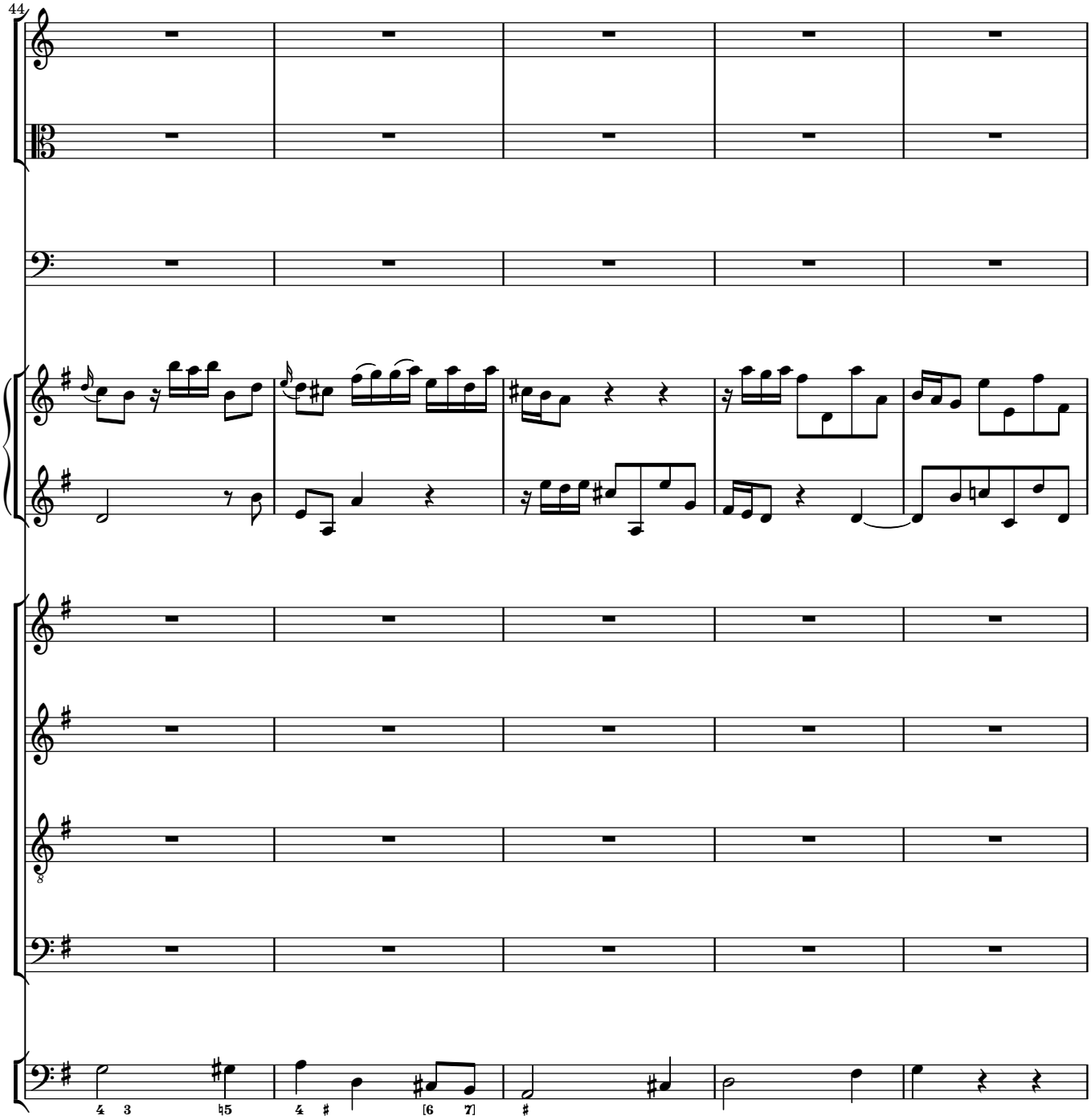
44

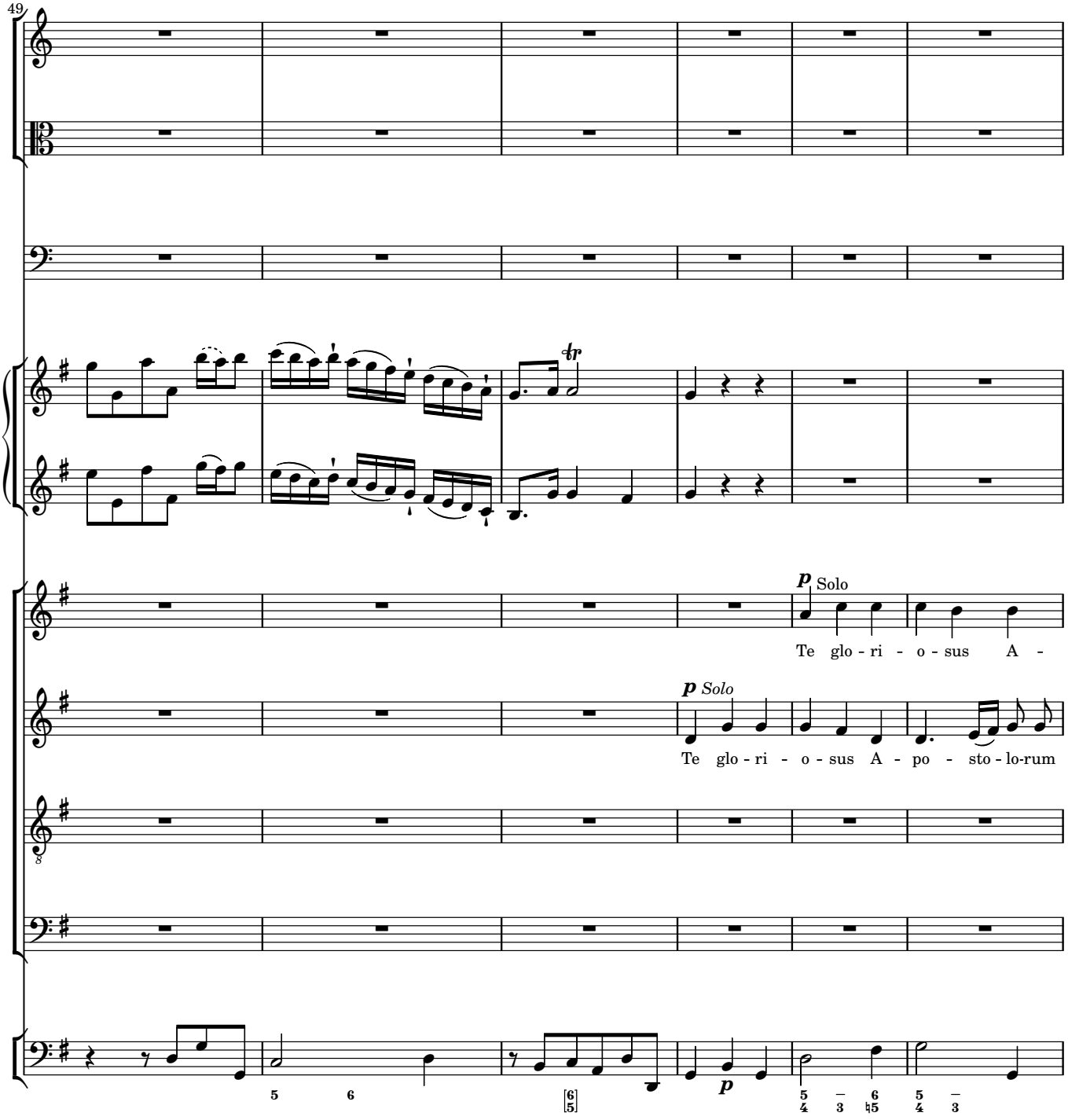
49
p Solo
Te glo - ri - o - sus A -
p Solo
Te glo - ri - o - sus A - po - sto - lo-rum
p

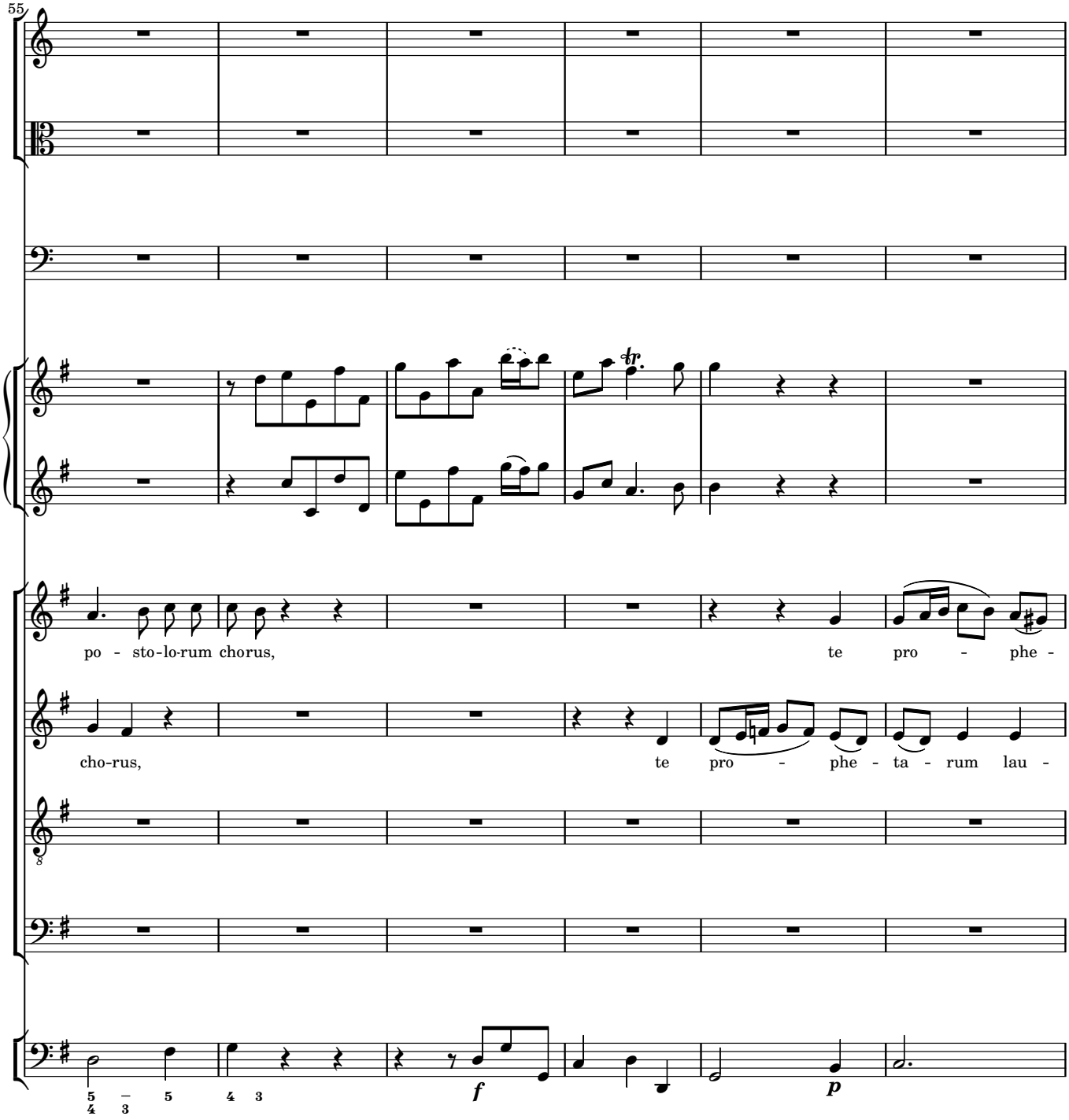
55
po - sto-lo-rum chorus,
te pro - phe -
cho-rus,
te pro - phe - ta - rum lau -
f
p

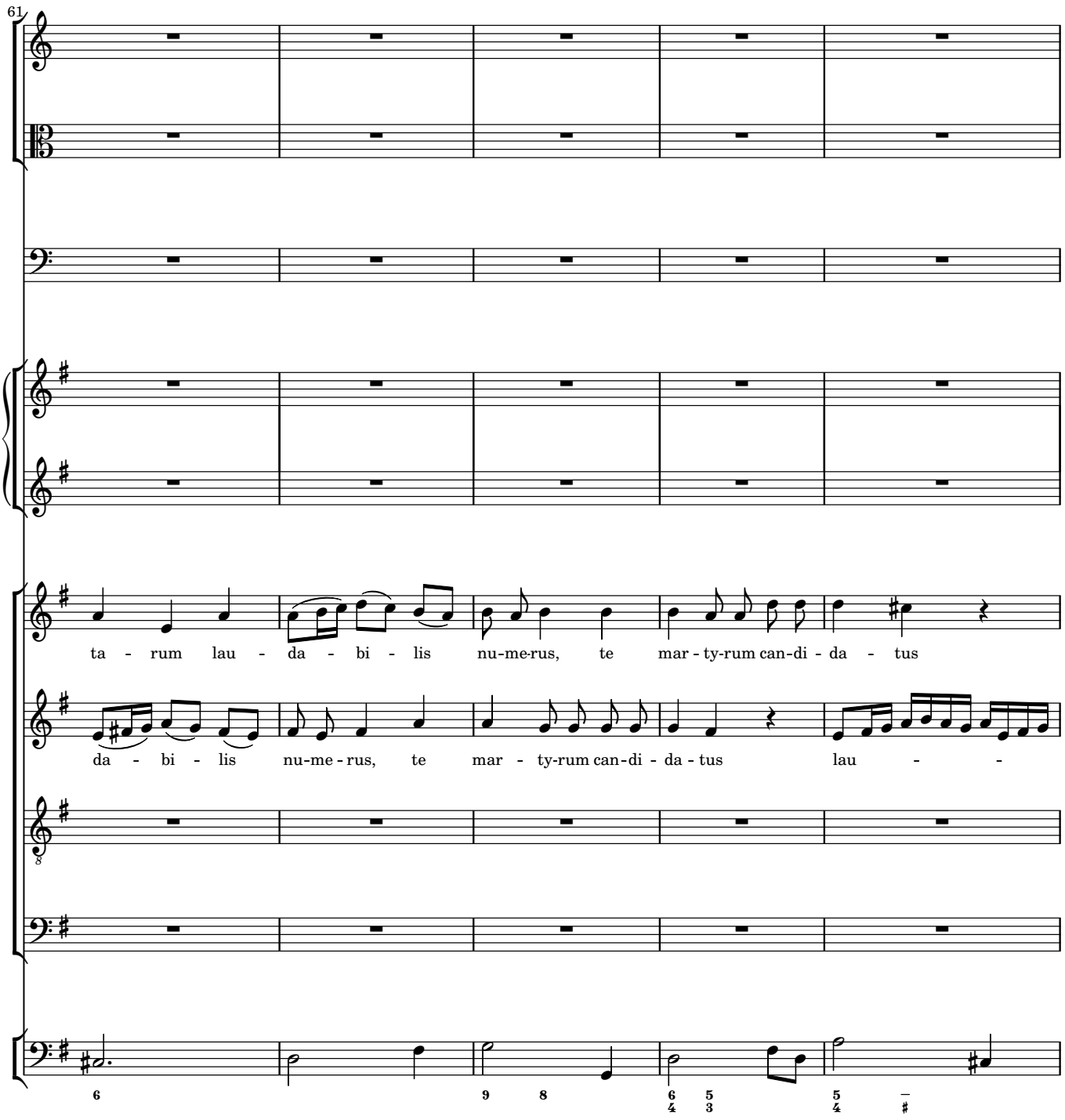
61
ta - rum lau - da - bi - lis nu-me-rus, te mar - ty-rum can-di - da - tus
da - bi - lis nu-me - rus, te mar - ty-rum can-di - da - tus lau - -
6
9 8
6 5
4 3
5
4
♯

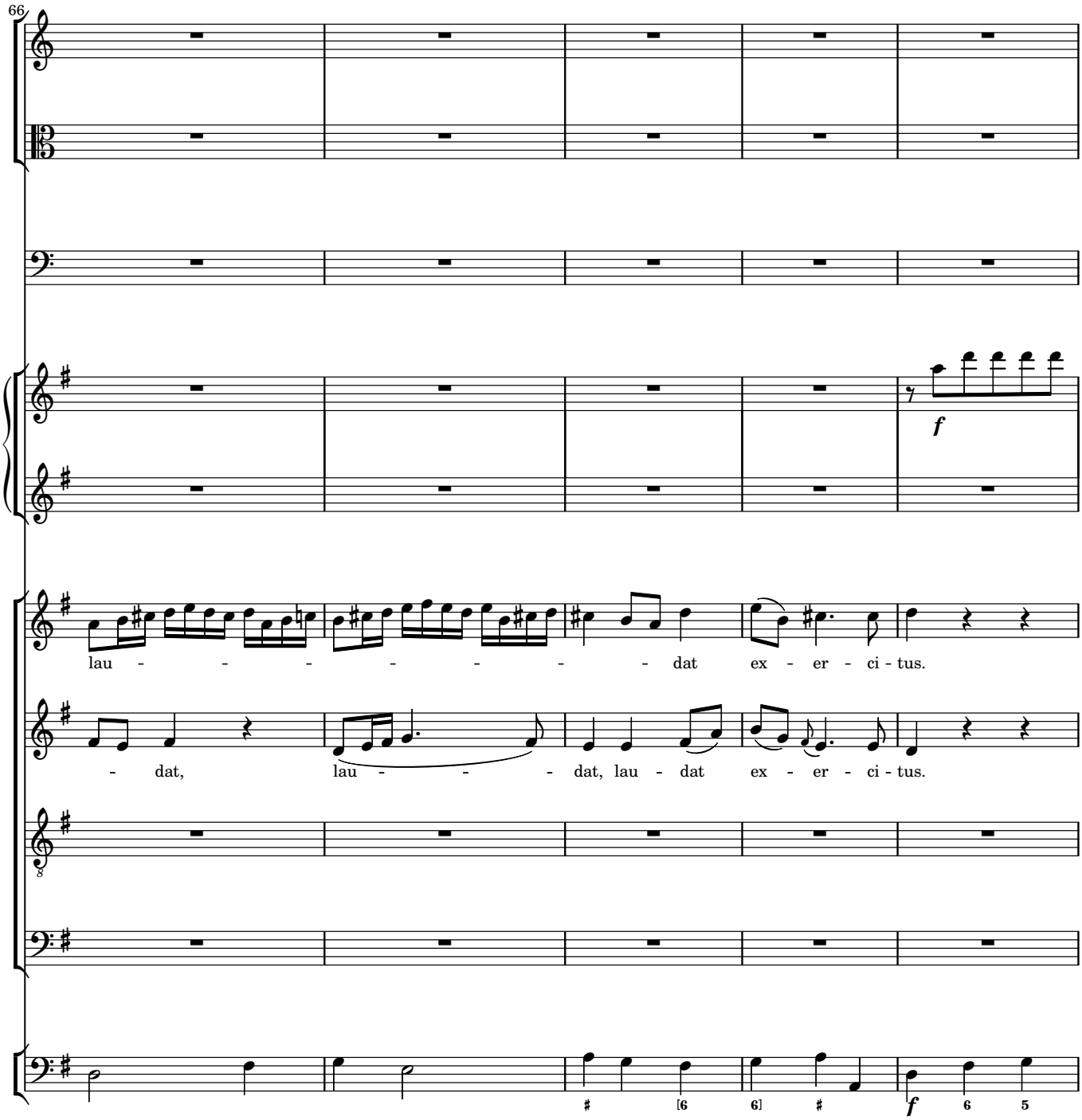
66
f
lau - - - - - - - - dat ex - er - ci - tus.
- dat, lau - - - - dat, lau - dat ex - er - ci - tus.
f

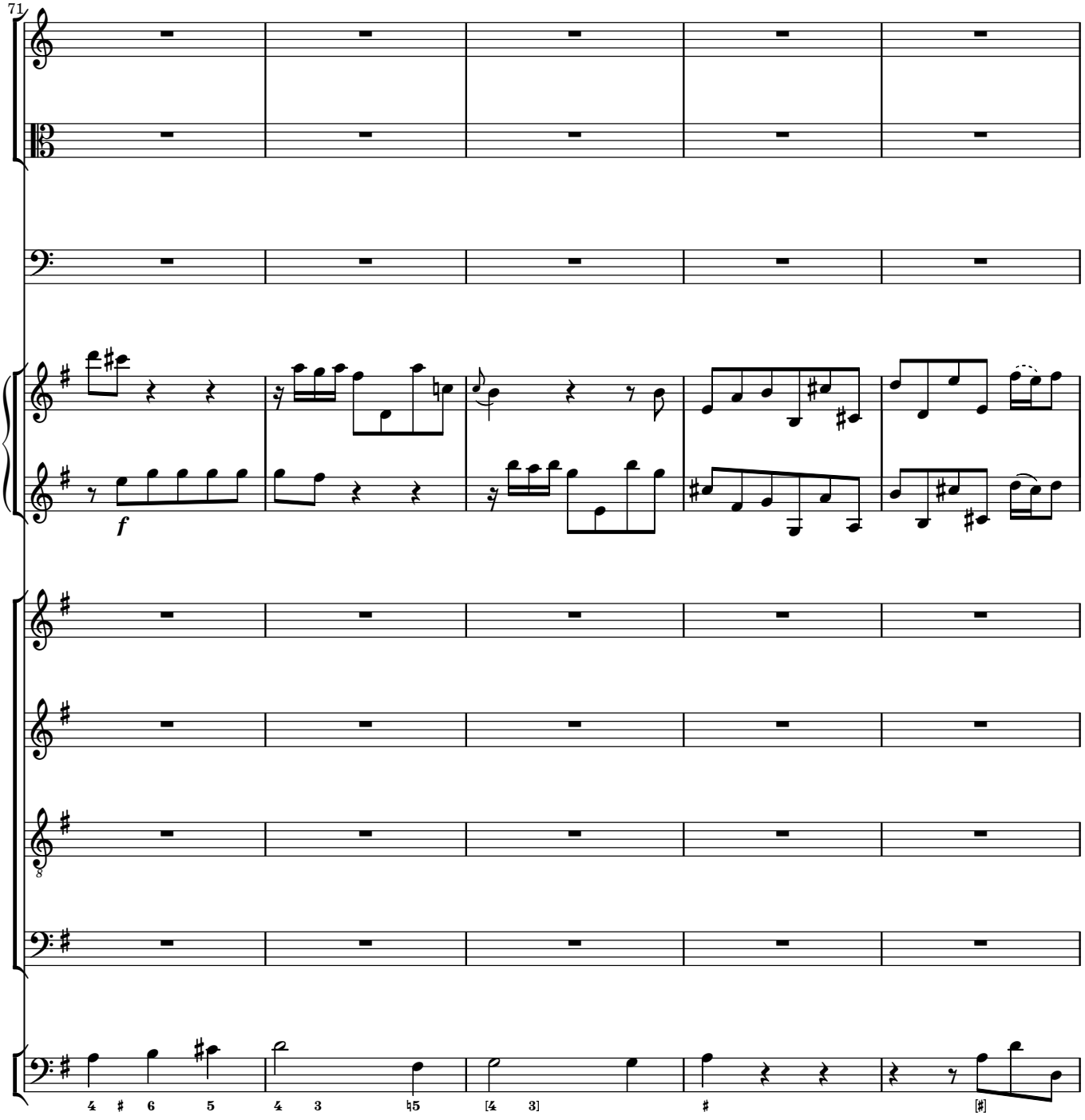
71
f
8
4 # 6 5
4 3 ♮5
[4 3]
#
[#]

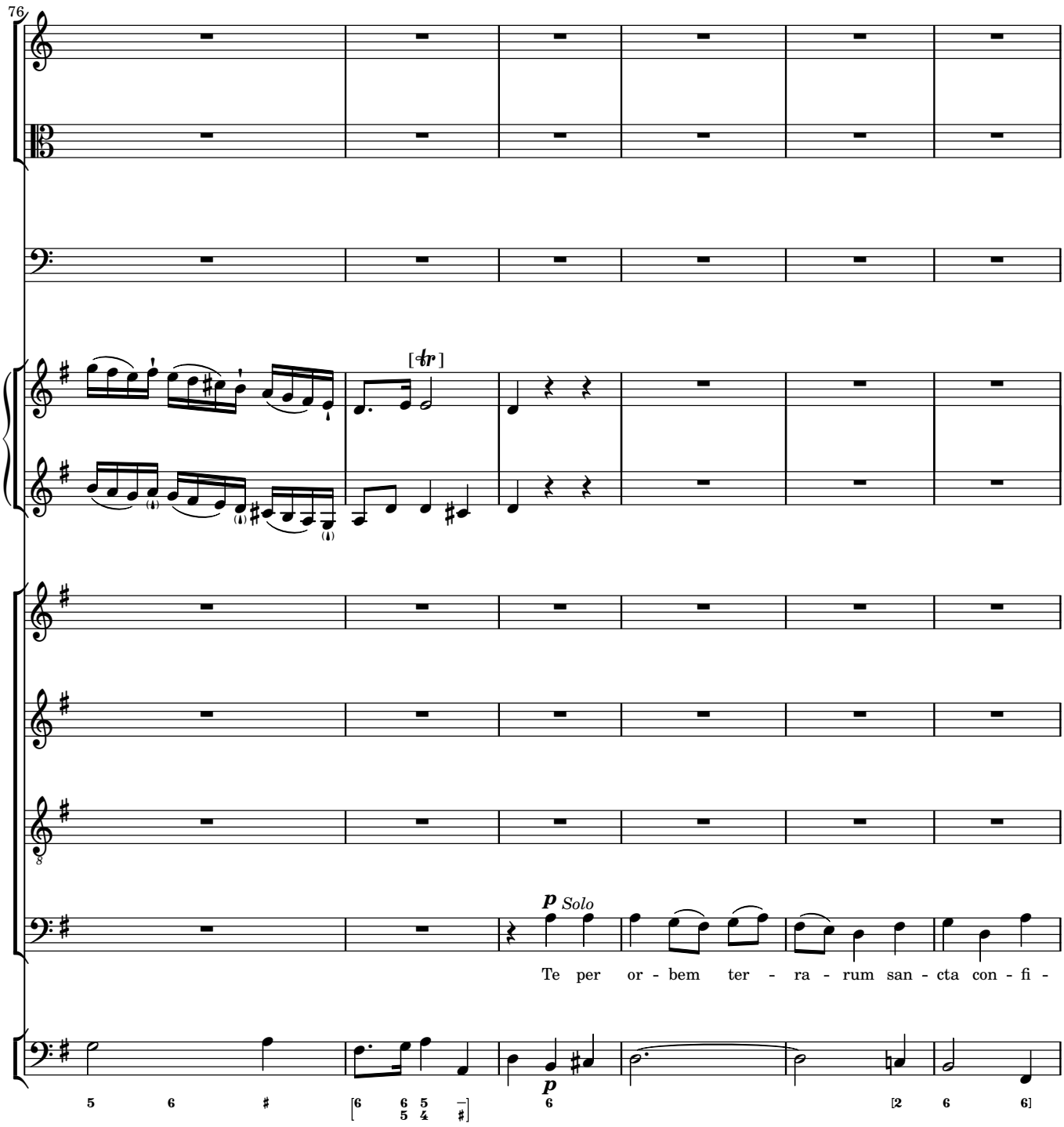
76
[tr]
p Solo
Te per or - bem ter - ra - rum san - cta con - fi -
p
5 6 # [6 6 5 5 4 #] 6 [2 6 6]

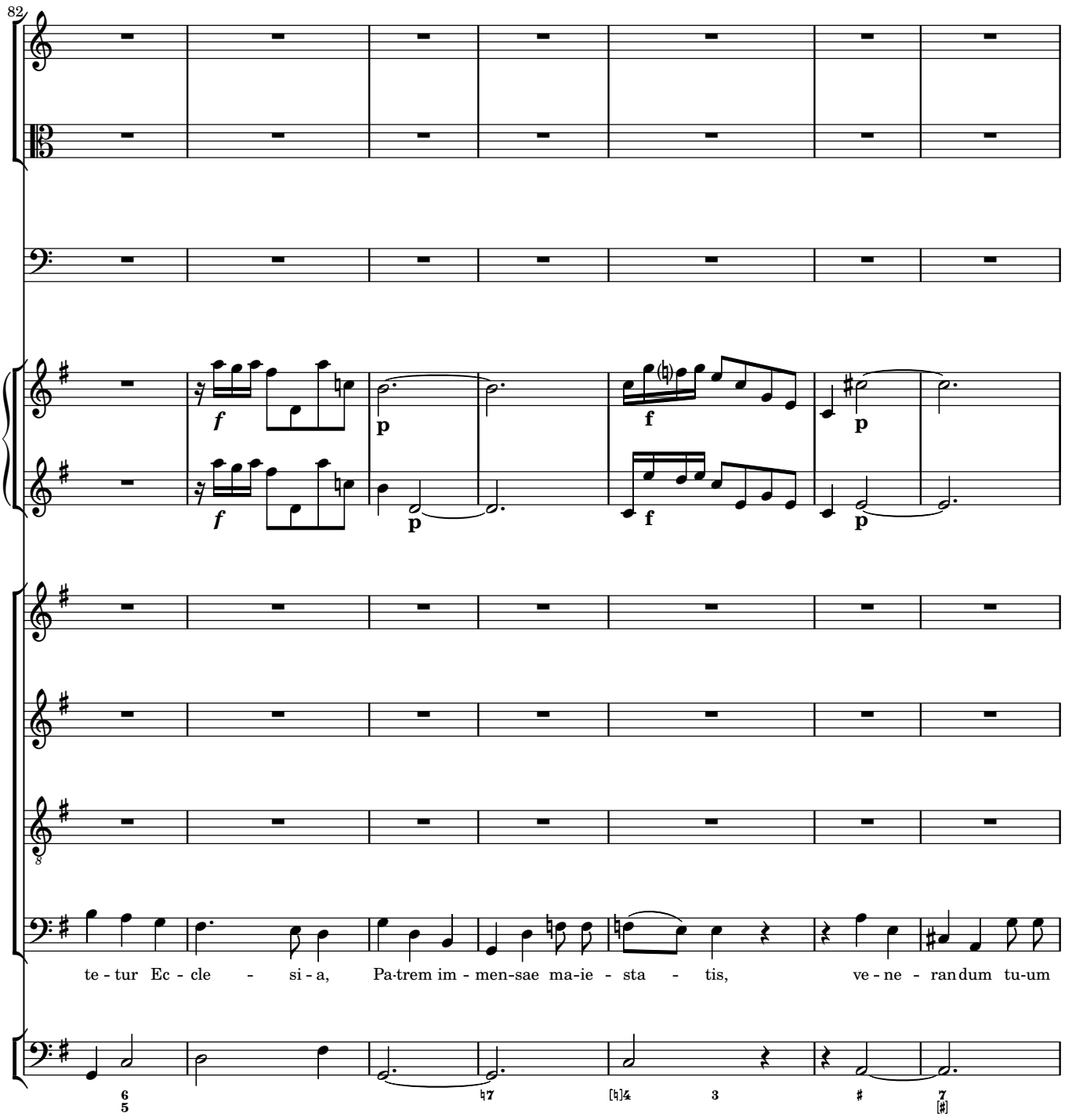
82
te - tur Ec - cle - si - a, Pa-trem im - men-sae ma-ie - sta - tis, ve - ne - ran-dum tu-um

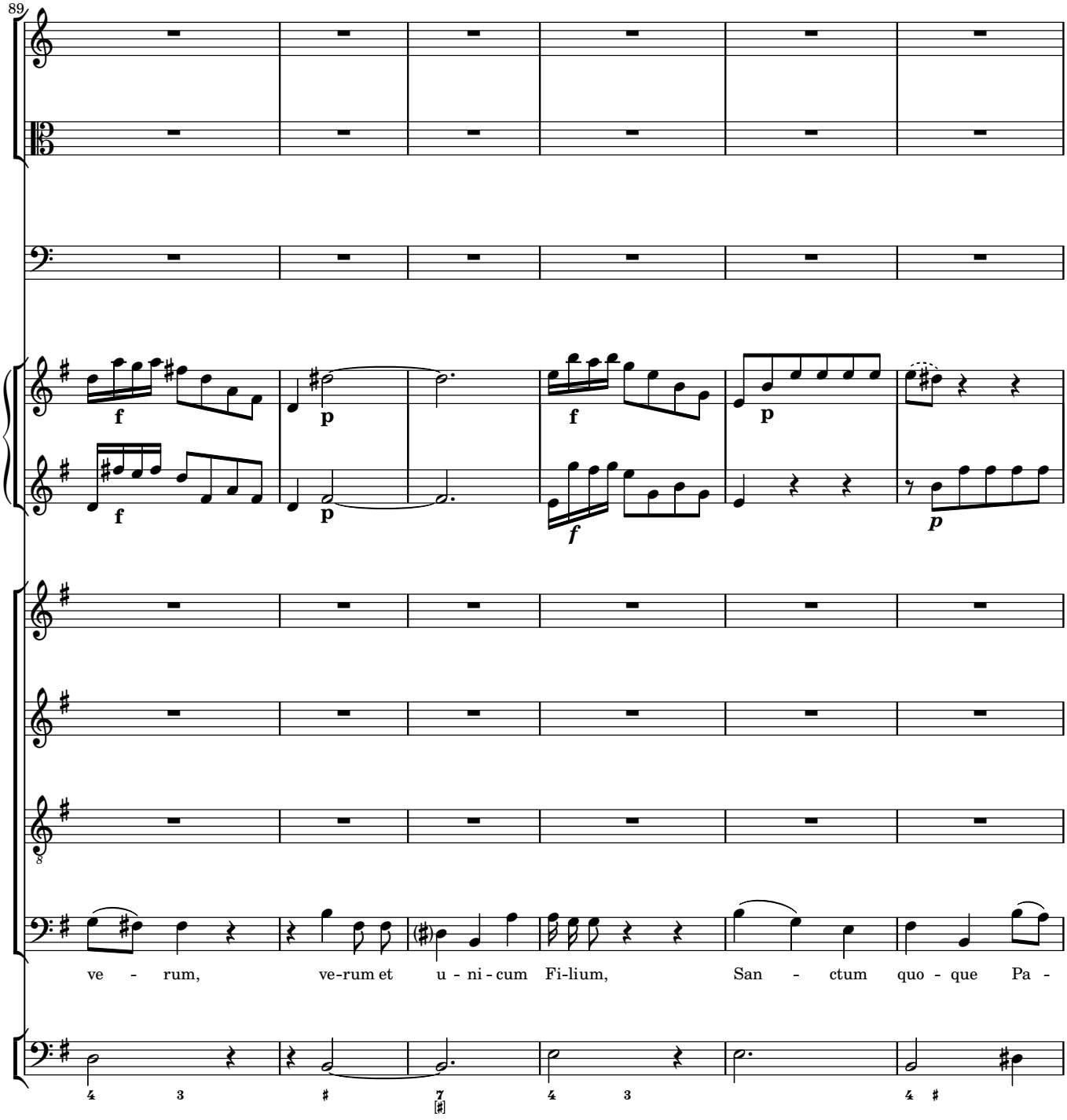
89
ve - rum, ve-rum et u - ni - cum Fi-lium, San - ctum quo - que Pa -

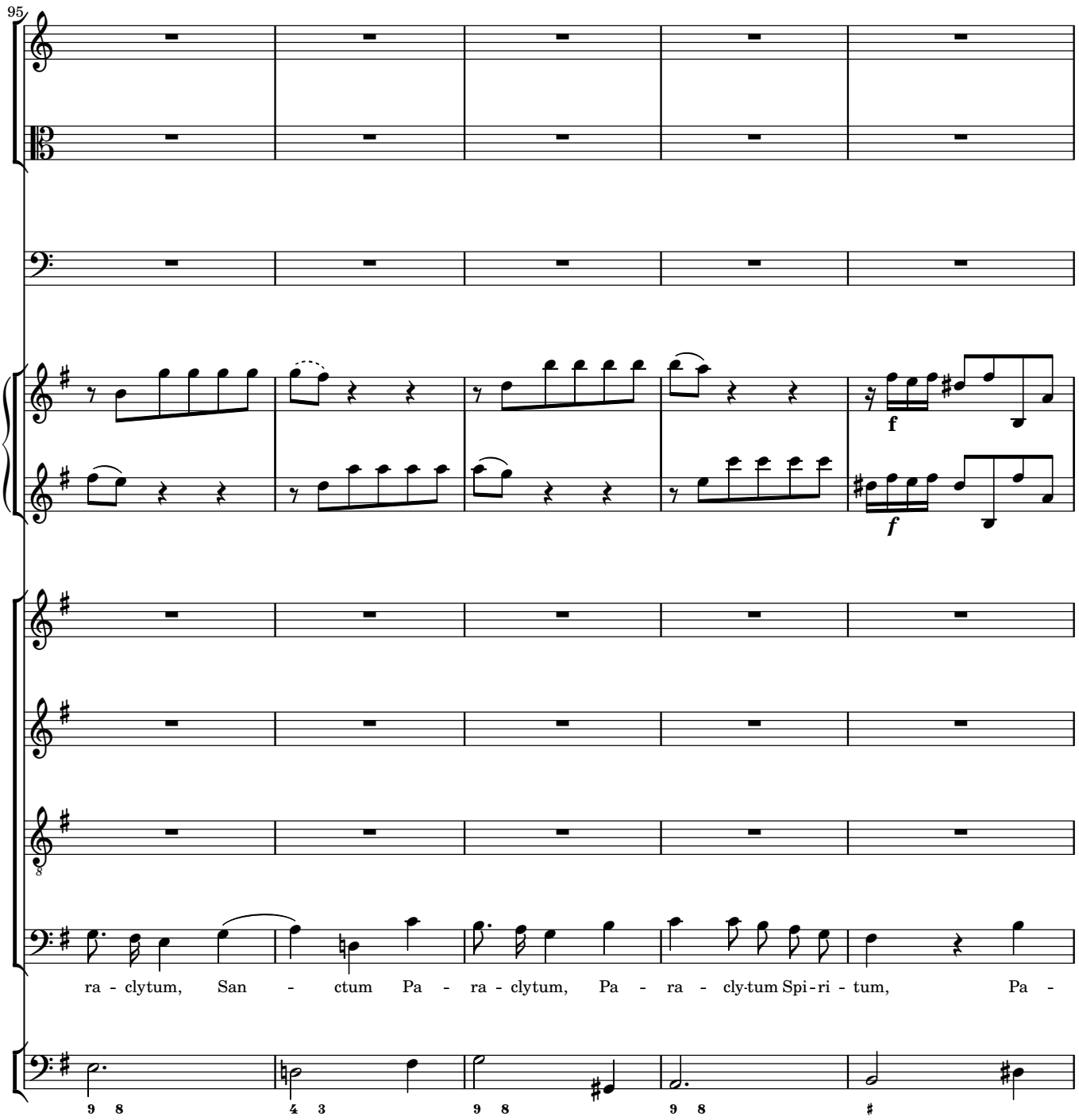
95
f
f
ra - clytum, San - ctum Pa - ra - clytum, Pa - ra - cly-tum Spi-ri - tum, Pa -

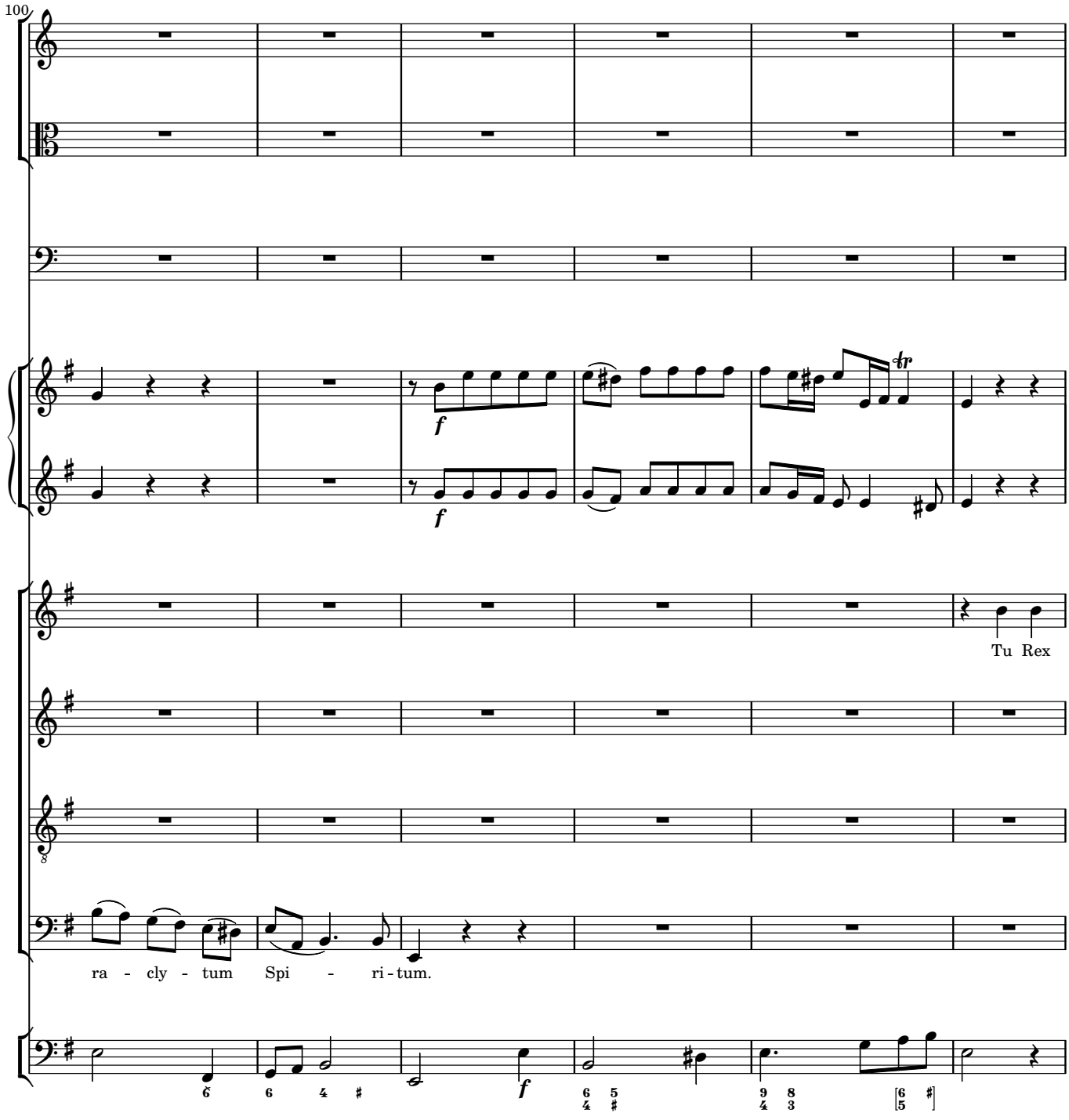
100
Tu Rex
ra - cly - tum Spi - ri - tum.

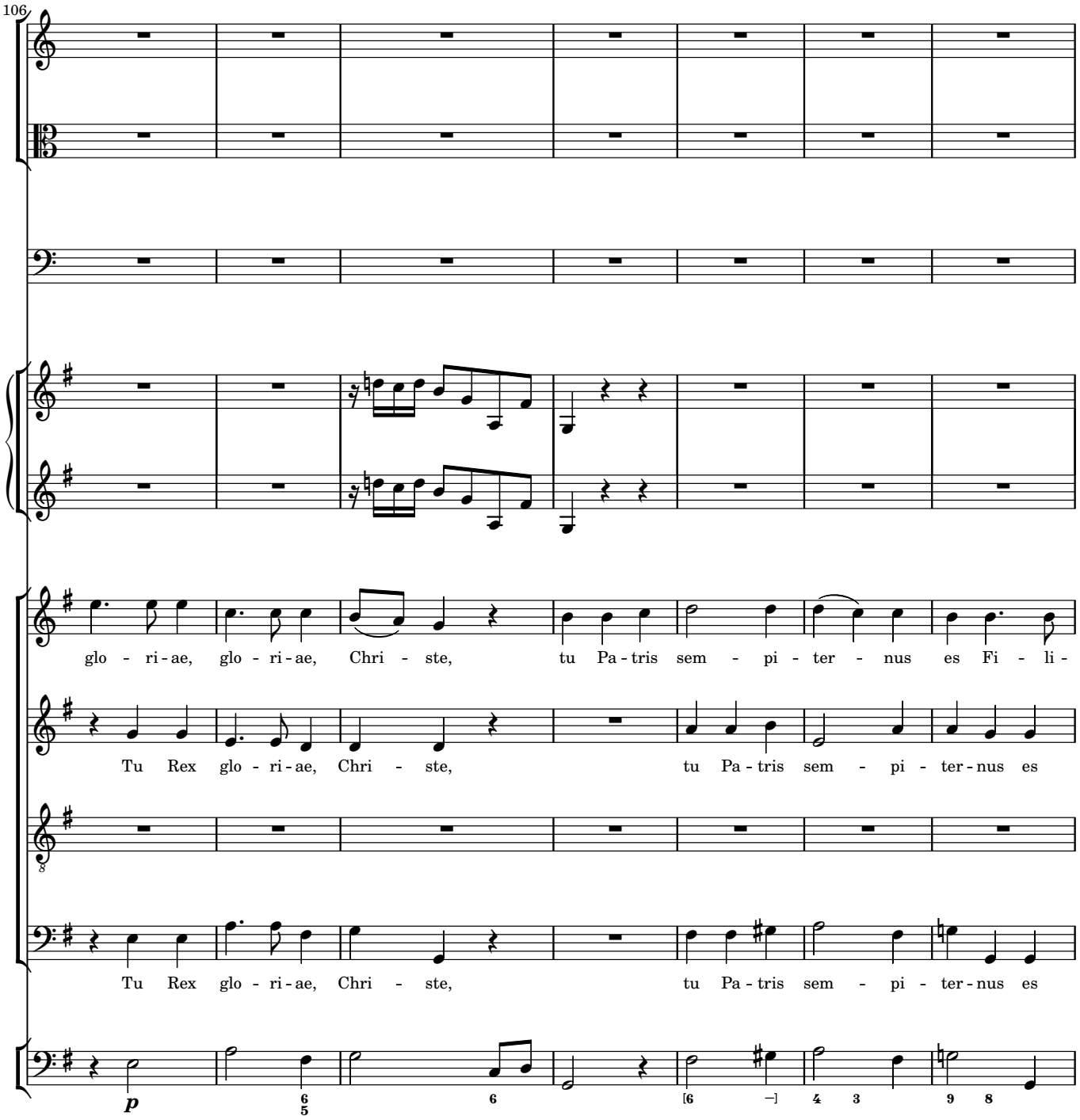
106
glo - ri - ae, glo - ri - ae, Chri - ste, tu Pa - tris sem - pi - ter - nus es Fi - li -
Tu Rex glo - ri - ae, Chri - ste, tu Pa - tris sem - pi - ter - nus es
Tu Rex glo - ri - ae, Chri - ste, tu Pa - tris sem - pi - ter - nus es
p

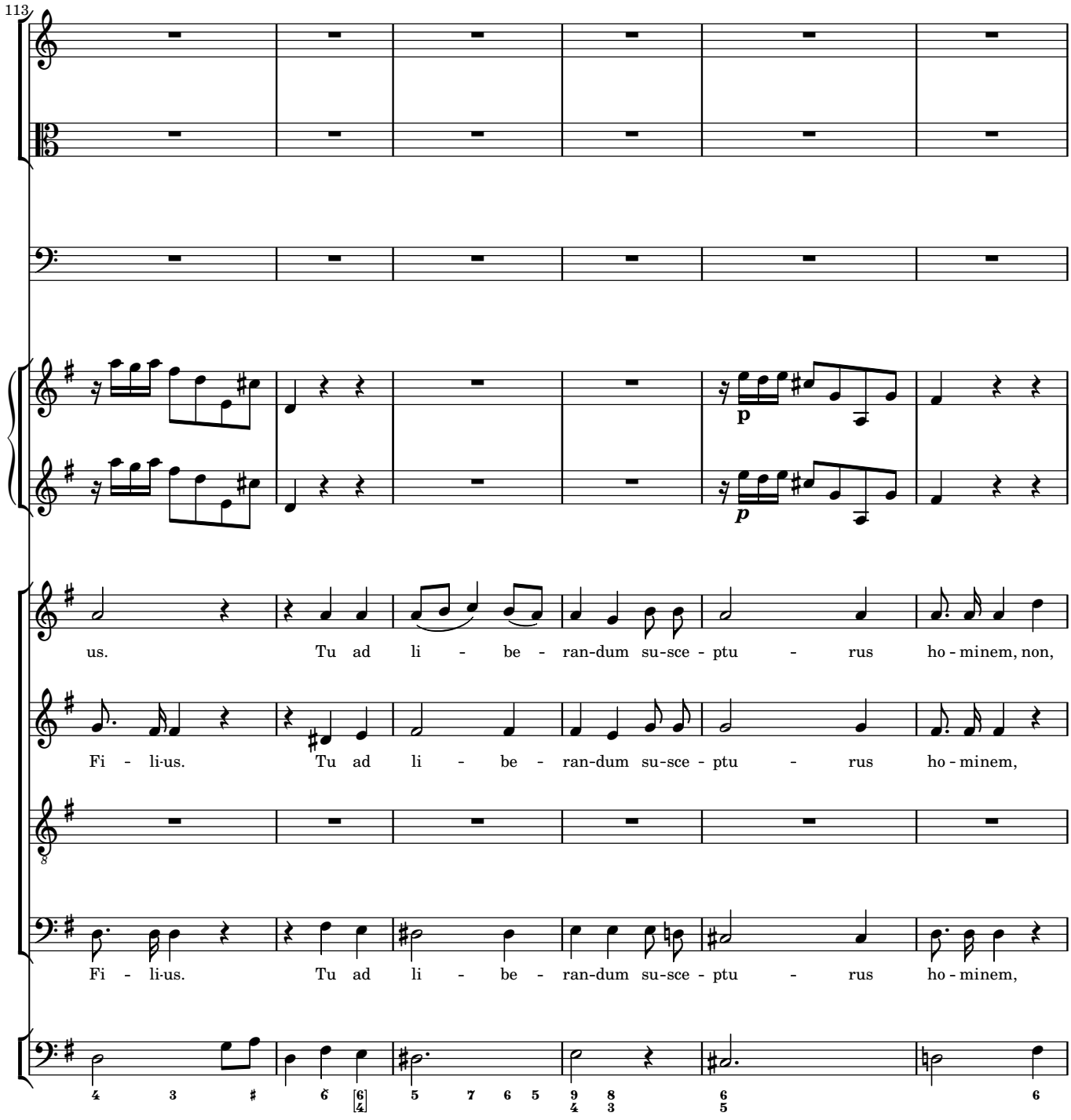
113
p
p
us. Tu ad li - be - ran-dum su-sce - ptu - rus ho - minem, non,
Fi - li-us. Tu ad li - be - ran-dum su-sce - ptu - rus ho - minem,
Fi - li-us. Tu ad li - be - ran-dum su-sce - ptu - rus ho - minem,

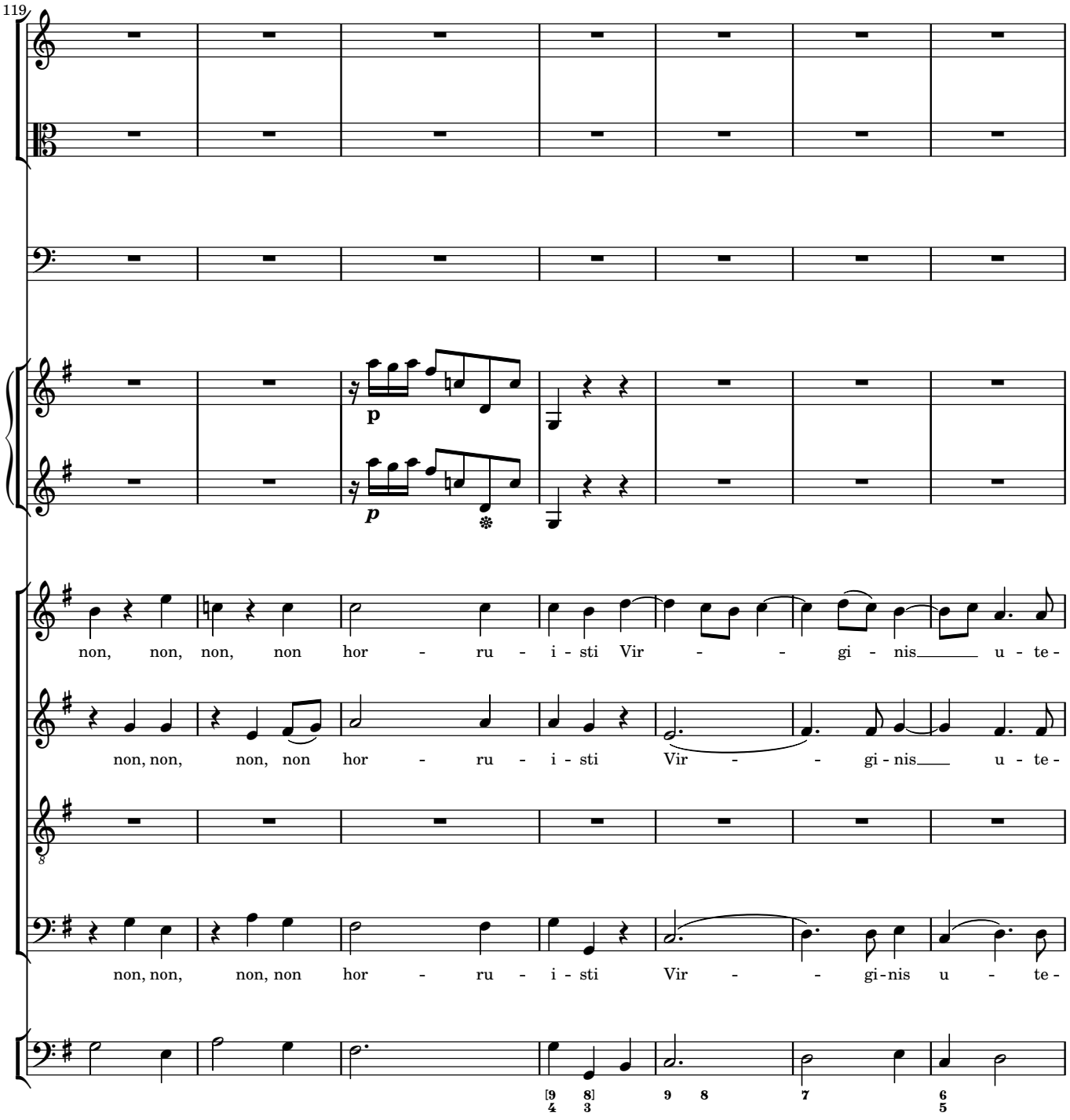
119
p
p
non, non, non, non hor - ru - i - sti Vir - - gi - nis u - te -
non, non, non, non hor - ru - i - sti Vir - - gi - nis u - te -
non, non, non, non hor - ru - i - sti Vir - - gi - nis u - te -

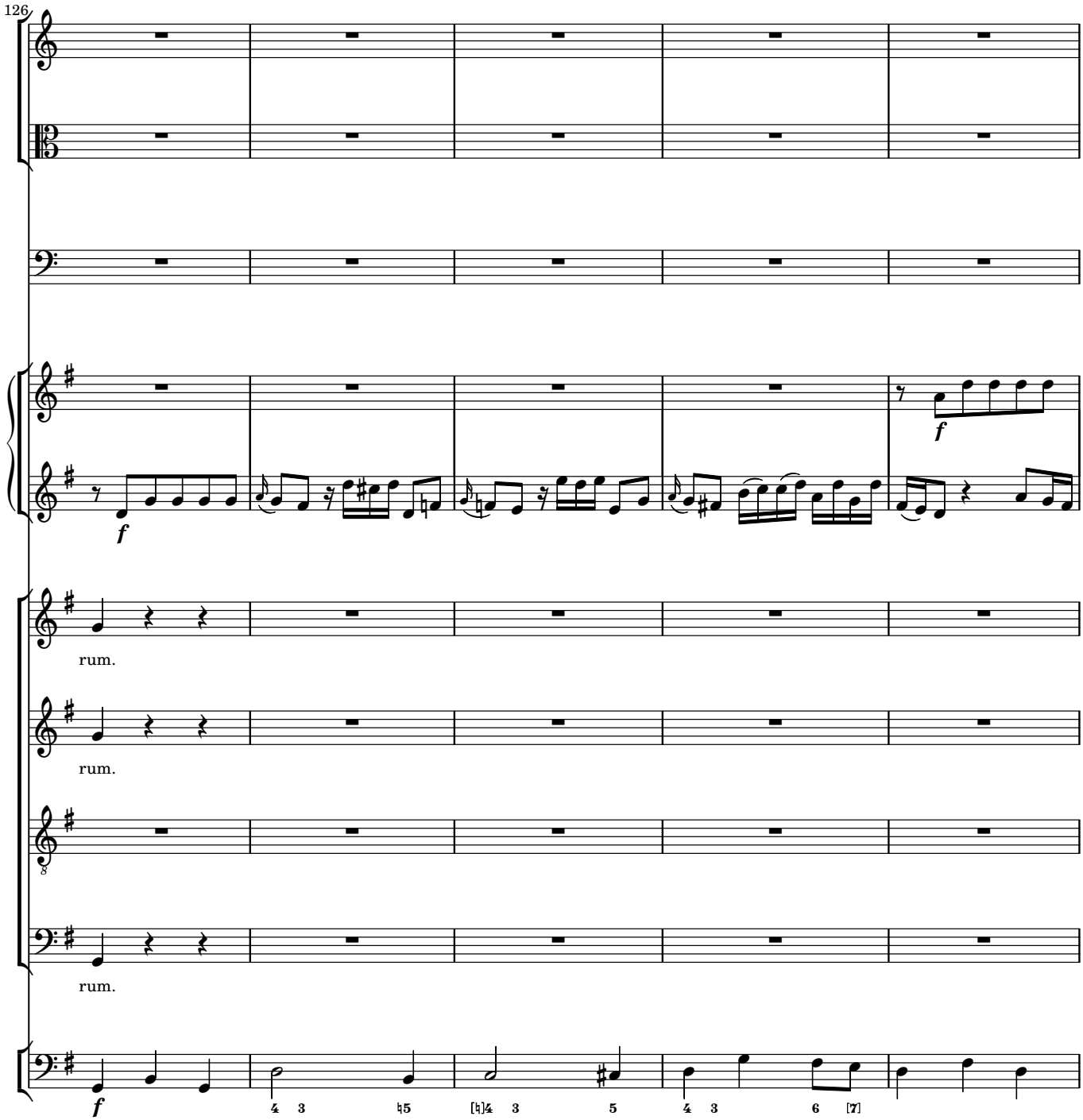
126
f
f
rum.
rum.
rum.
f
4 3
♮5
[♮]4 3
5
4 3
6
[7]

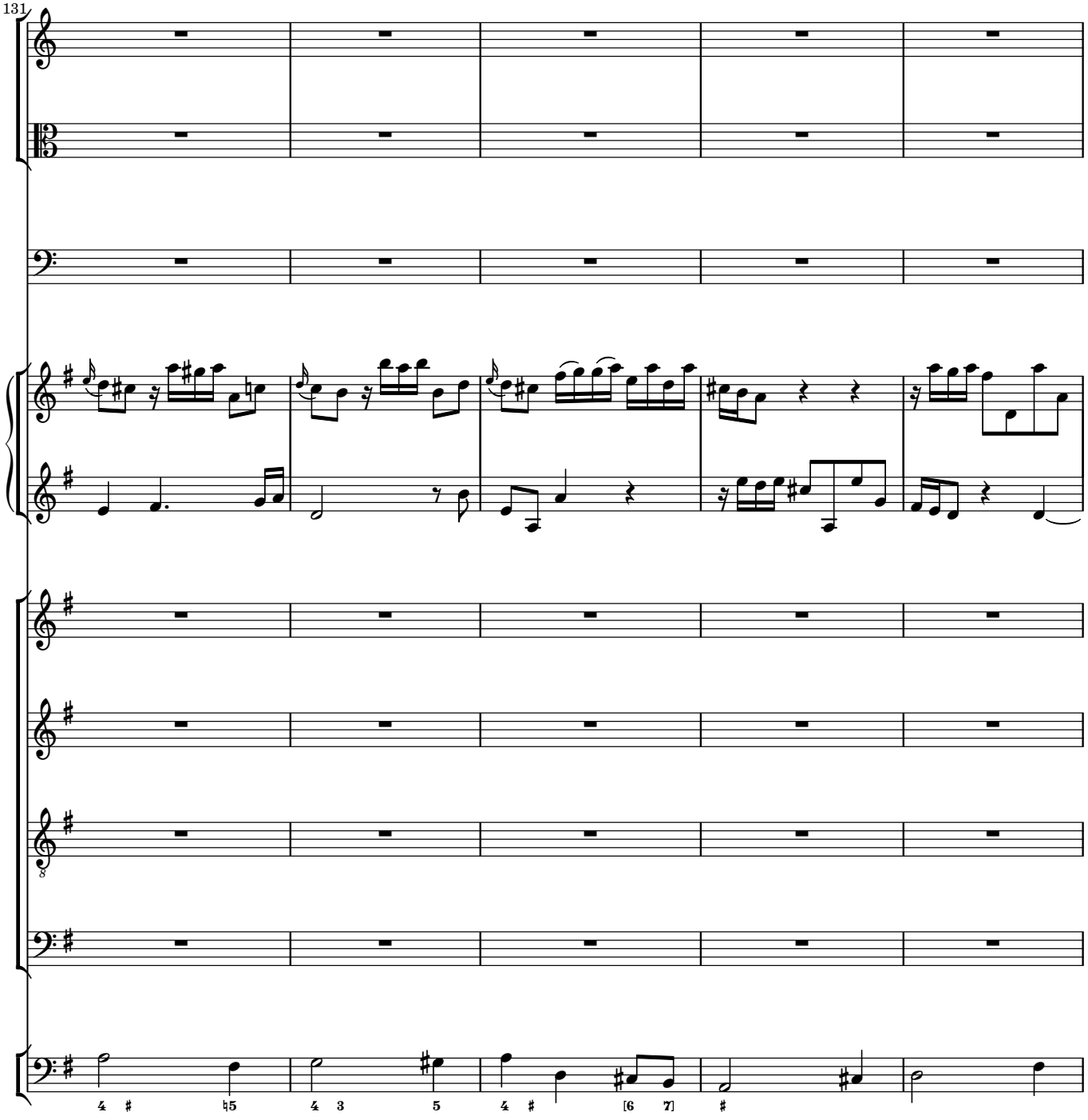
131
8

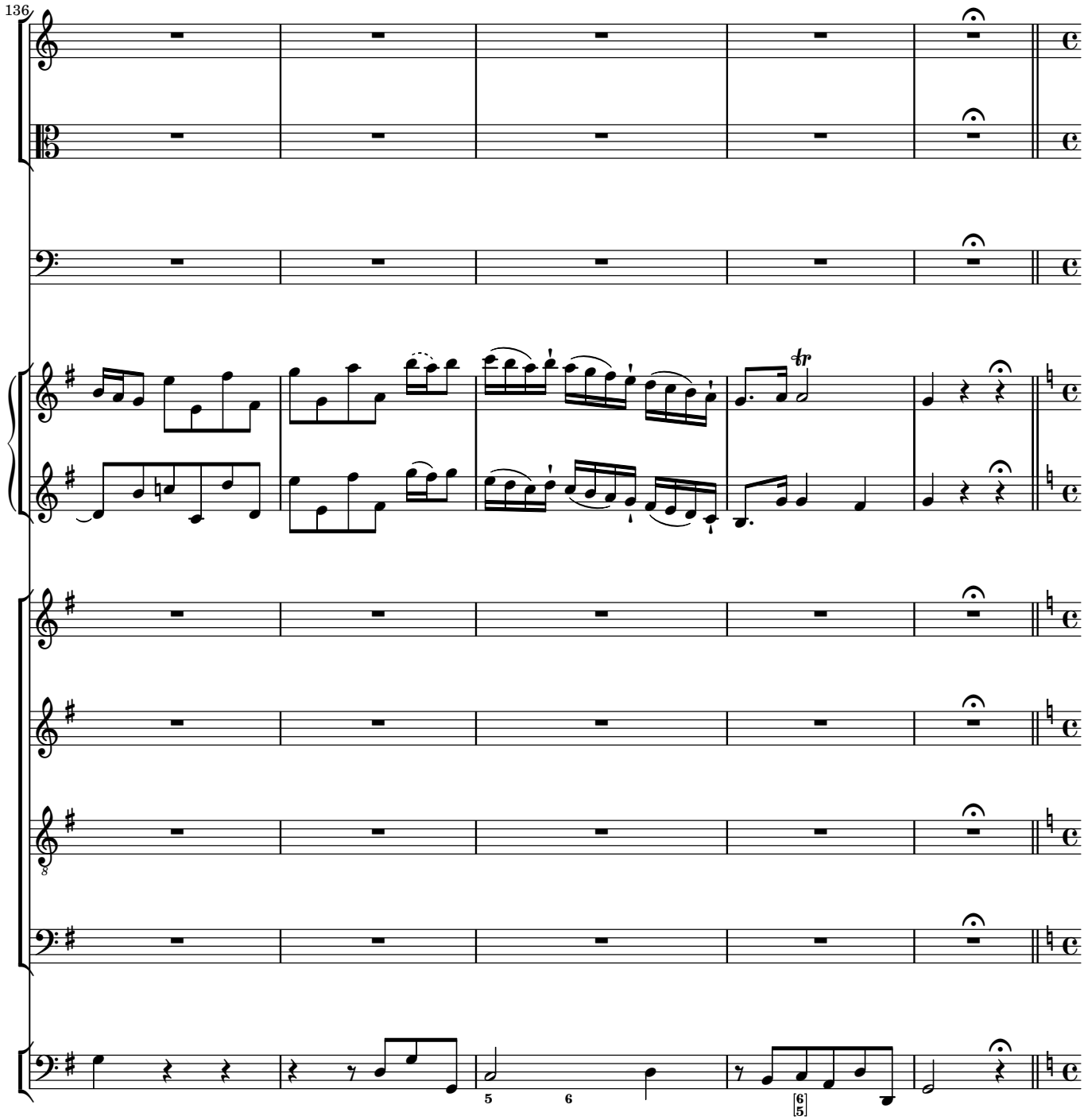
136
tr
5
6
6
5

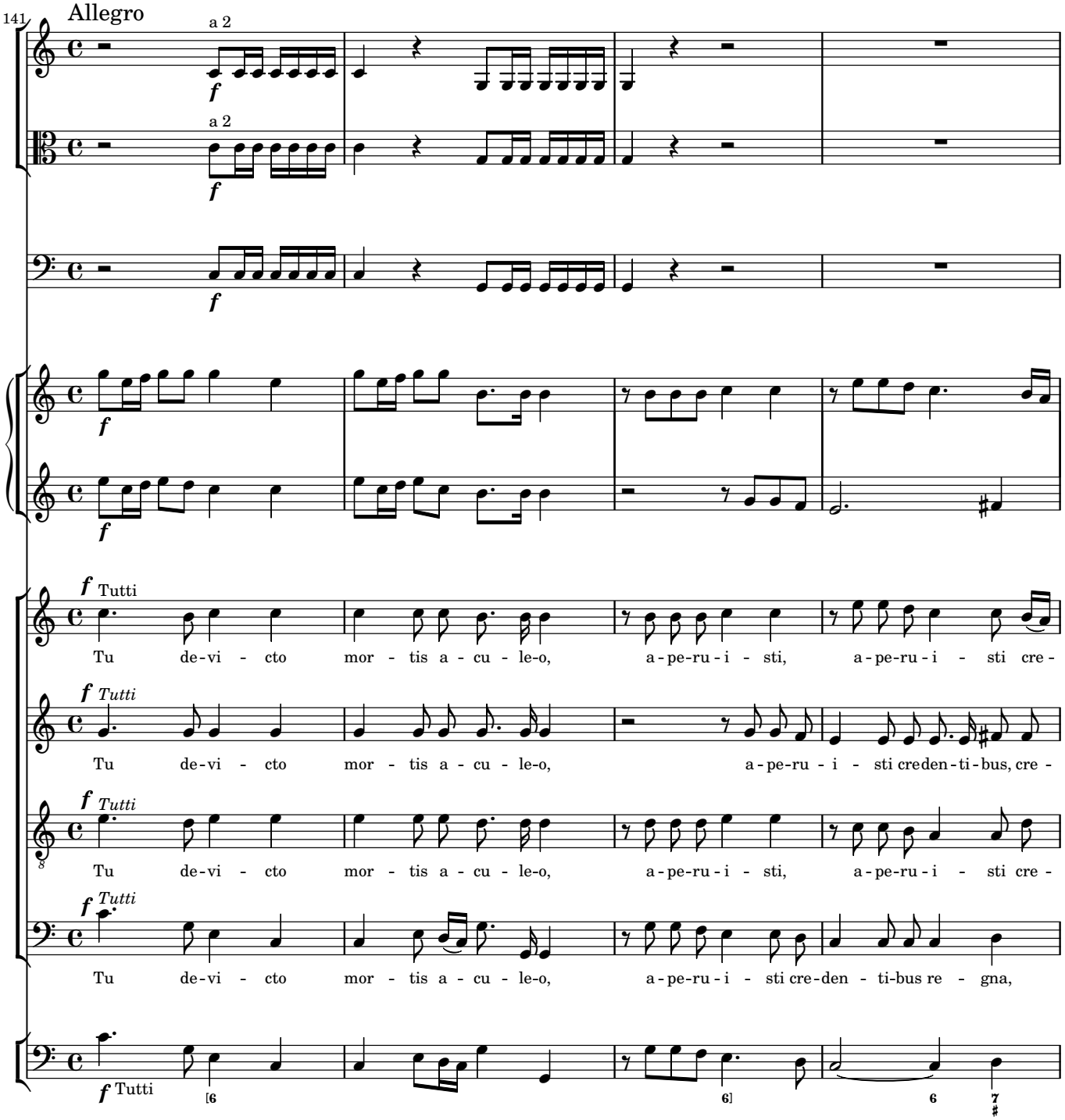
141
Allegro
a 2
f
a 2
f
f
f
f Tutti
Tu de-vi - cto mor - tis a - cu - le-o, a - pe-ru - i - sti, a - pe-ru - i - sti cre -
f Tutti
Tu de-vi - cto mor - tis a - cu - le-o, a - pe-ru - i - sti creden - ti - bus, cre -
f Tutti
Tu de-vi - cto mor - tis a - cu - le-o, a - pe-ru - i - sti, a - pe-ru - i - sti cre -
f Tutti
Tu de-vi - cto mor - tis a - cu - le-o, a - pe-ru - i - sti cre - den - ti-bus re - gna,
f Tutti
[6
6]
6
7
♯

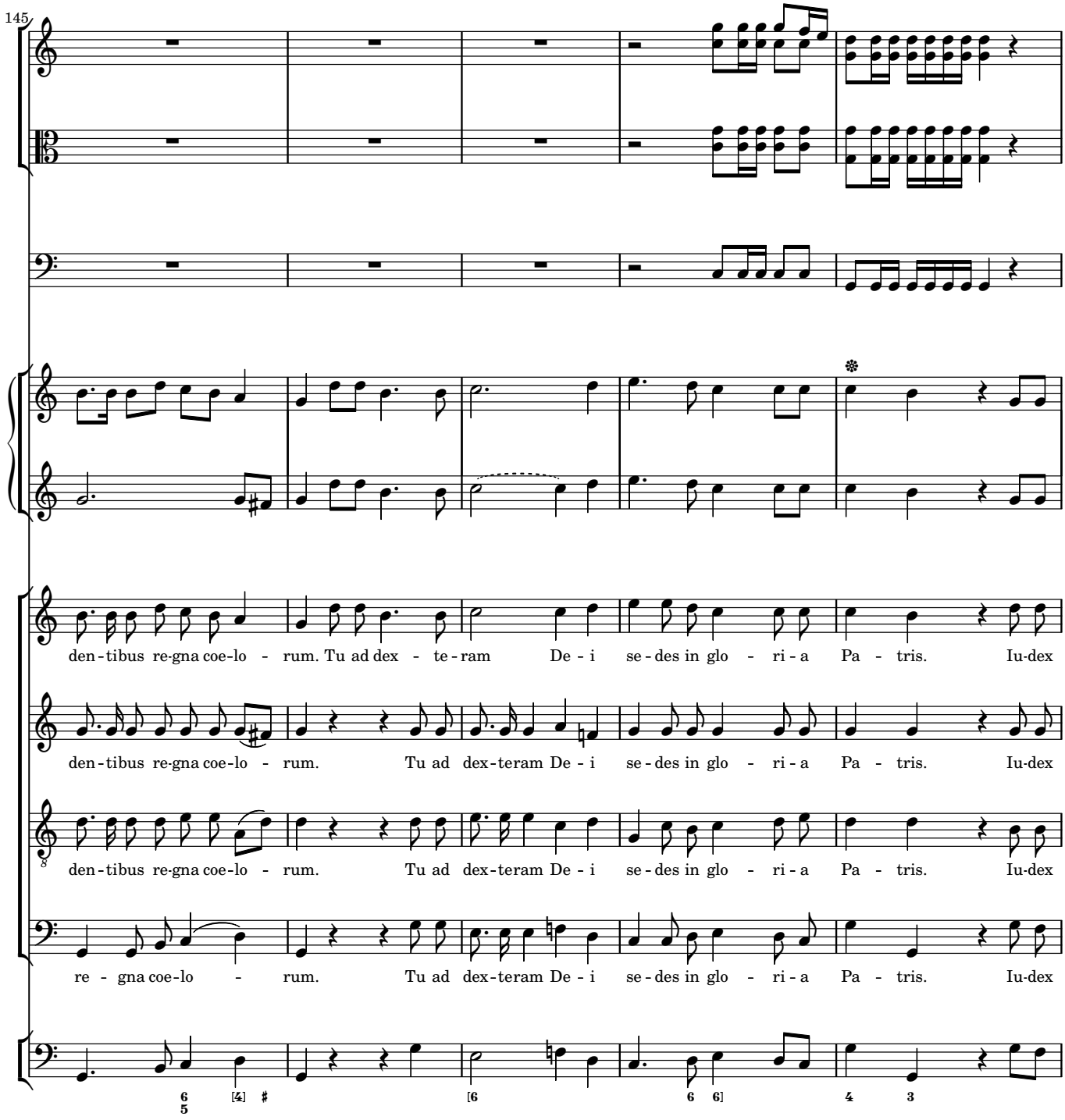
145
den - tibus re-gna coe-lo - rum. Tu ad dex - te - ram De - i se - des in glo - ri - a Pa - tris. Iu-dex
den - tibus re-gna coe-lo - rum. Tu ad dex-teram De - i se - des in glo - ri - a Pa - tris. Iu-dex
den - tibus re-gna coe-lo - rum. Tu ad dex-teram De - i se - des in glo - ri - a Pa - tris. Iu-dex
re - gna coe-lo - rum. Tu ad dex-teram De - i se - des in glo - ri - a Pa - tris. Iu-dex

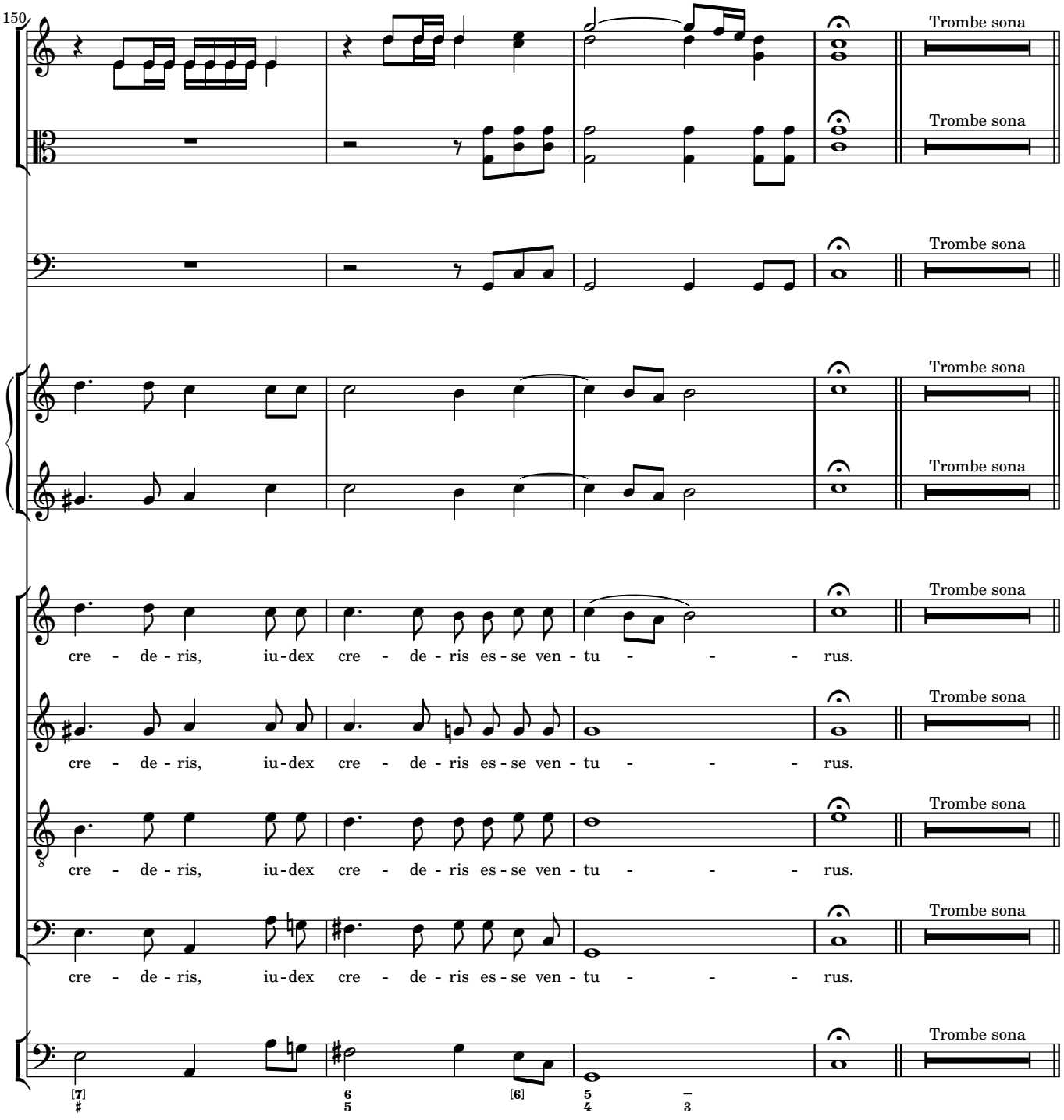
150
Trombe sona
Trombe sona
Trombe sona
Trombe sona
Trombe sona
cre - de - ris, iu - dex cre - de - ris es - se ven - tu - - - - rus.
Trombe sona
cre - de - ris, iu - dex cre - de - ris es - se ven - tu - - - - rus.
Trombe sona
cre - de - ris, iu - dex cre - de - ris es - se ven - tu - - - - rus.
Trombe sona
cre - de - ris, iu - dex cre - de - ris es - se ven - tu - - - - rus.
Trombe sona
[7]
6
5
[6]
5
4
3

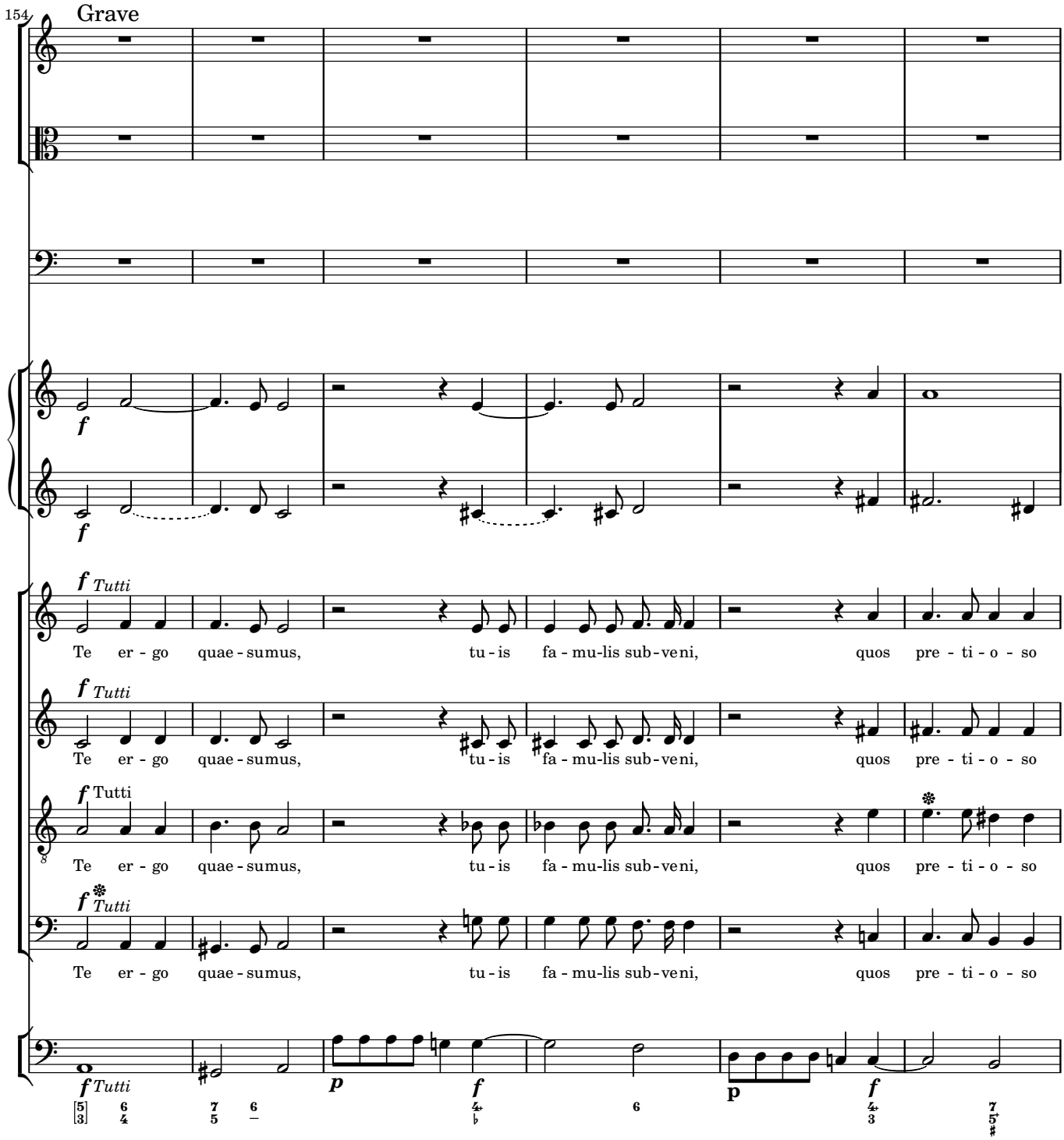
154
Grave
f
f
f Tutti
Te er - go quae - sumus, tu - is fa - mu-lis sub - veni, quos pre - ti - o - so
f Tutti
Te er - go quae - sumus, tu - is fa - mu-lis sub - veni, quos pre - ti - o - so
f Tutti
Te er - go quae - sumus, tu - is fa - mu-lis sub - veni, quos pre - ti - o - so
f Tutti
Te er - go quae - sumus, tu - is fa - mu-lis sub - veni, quos pre - ti - o - so
f Tutti
p
f
p
f

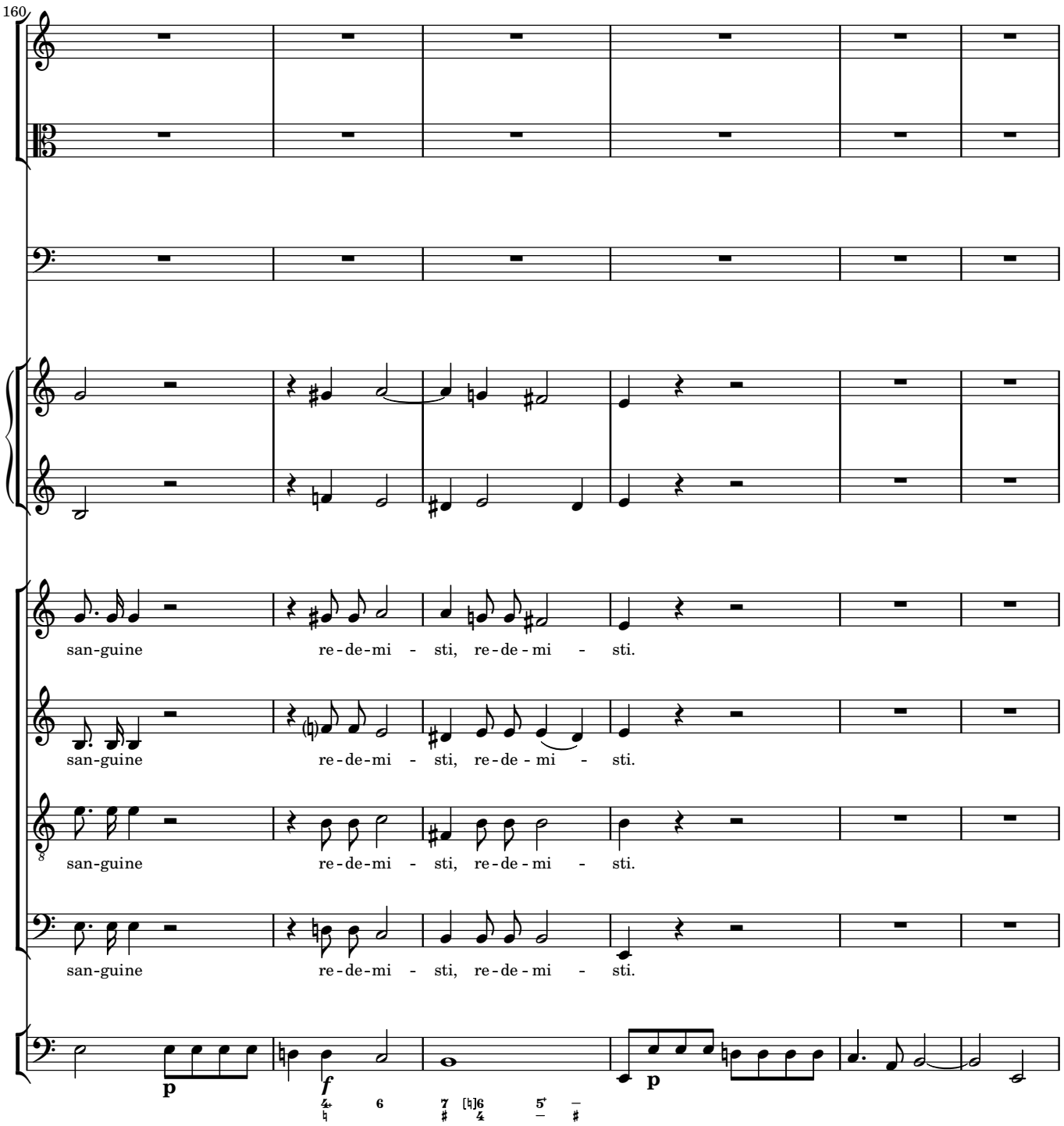
160
san-guine re-de-mi - sti, re-de - mi - sti.
san-guine re-de-mi - sti, re-de - mi - sti.
san-guine re-de-mi - sti, re-de-mi - sti.
san-guine re-de-mi - sti, re-de-mi - sti.
p
f
p

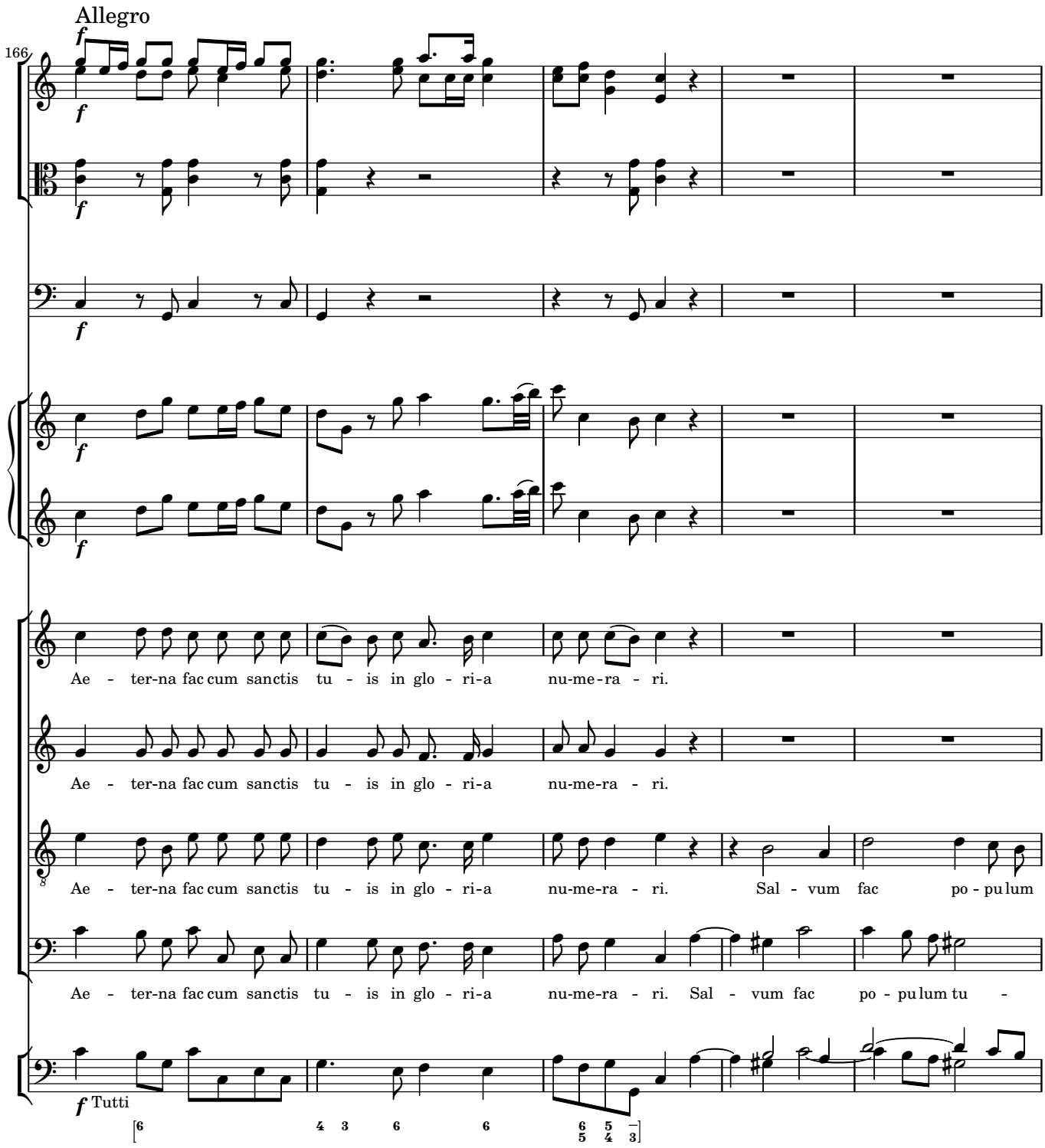
Allegro
166
Ae - ter-na fac cum sanctis tu - is in glo - ri-a nu-me-ra - ri.
Ae - ter-na fac cum sanctis tu - is in glo - ri-a nu-me-ra - ri.
Ae - ter-na fac cum sanctis tu - is in glo - ri-a nu-me-ra - ri. Sal - vum fac po - pu lum
Ae - ter-na fac cum sanctis tu - is in glo - ri-a nu-me-ra - ri. Sal - vum fac po - pu lum tu -
Tutti

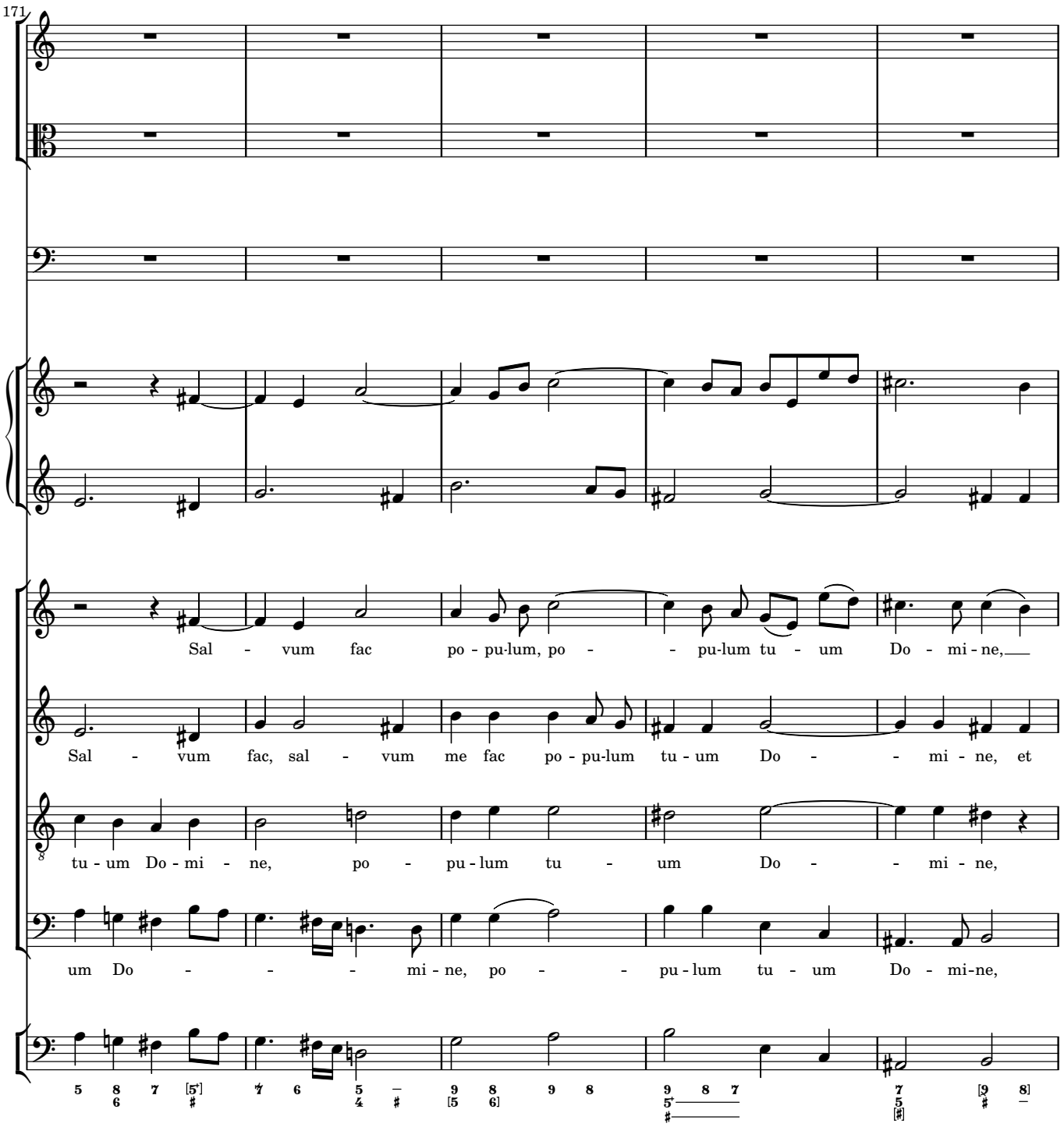
171
Sal - vum fac po - pu-lum, po - - pu-lum tu - um Do - mi - ne,
Sal - vum fac, sal - vum me fac po - pu-lum tu - um Do - - mi - ne, et
tu - um Do - mi - ne, po - pu - lum tu - um Do - - mi - ne,
um Do - - - mi - ne, po - - pu - lum tu - um Do - mi-ne,

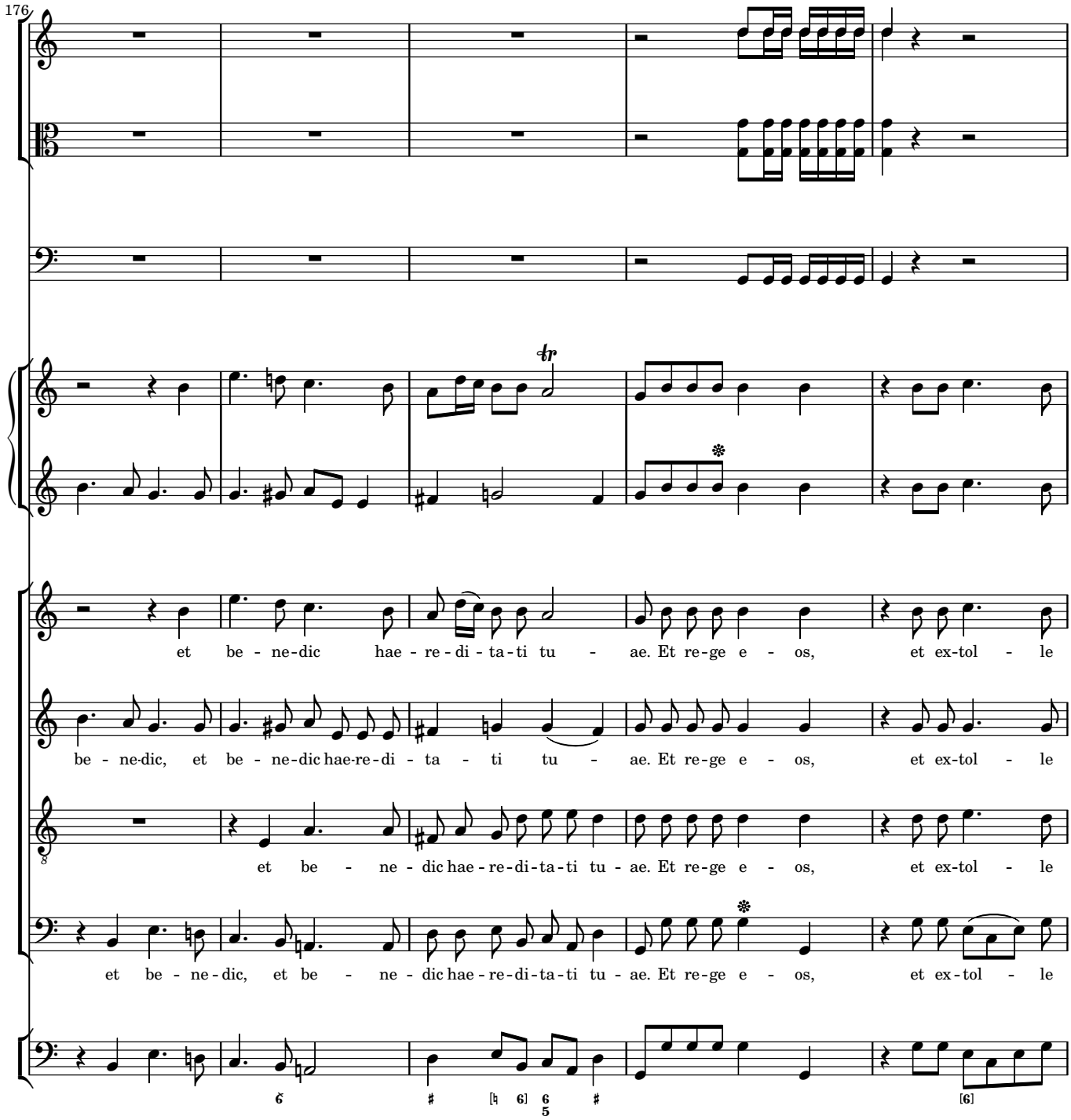
176
et be - ne-dic hae - re - di - ta-ti tu - ae. Et re-ge e - os, et ex-tol - le
be - ne-dic, et be - ne-dic hae-re-di - ta - ti tu - ae. Et re-ge e - os, et ex-tol - le
et be - ne - dic hae - re-di-ta-ti tu - ae. Et re-ge e - os, et ex-tol - le
et be - ne - dic, et be - ne - dic hae - re-di-ta-ti tu - ae. Et re-ge e - os, et ex-tol - le

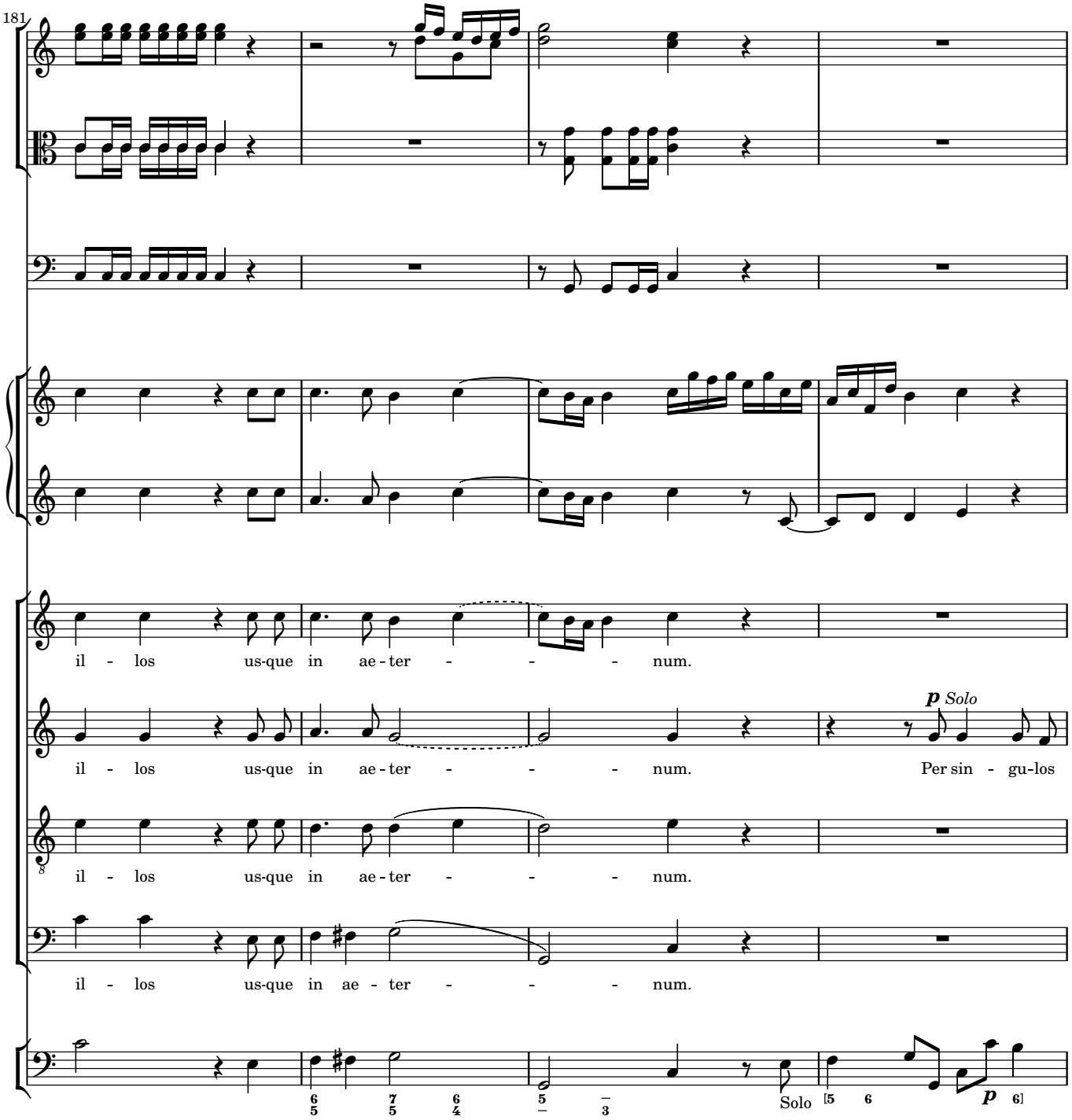
181
il - los us-que in ae - ter - - - num.
il - los us-que in ae - ter - - - num.
p Solo
Per sin - gu-los
il - los us-que in ae - ter - - - num.
il - los us-que in ae - ter - - - num.
Solo
p

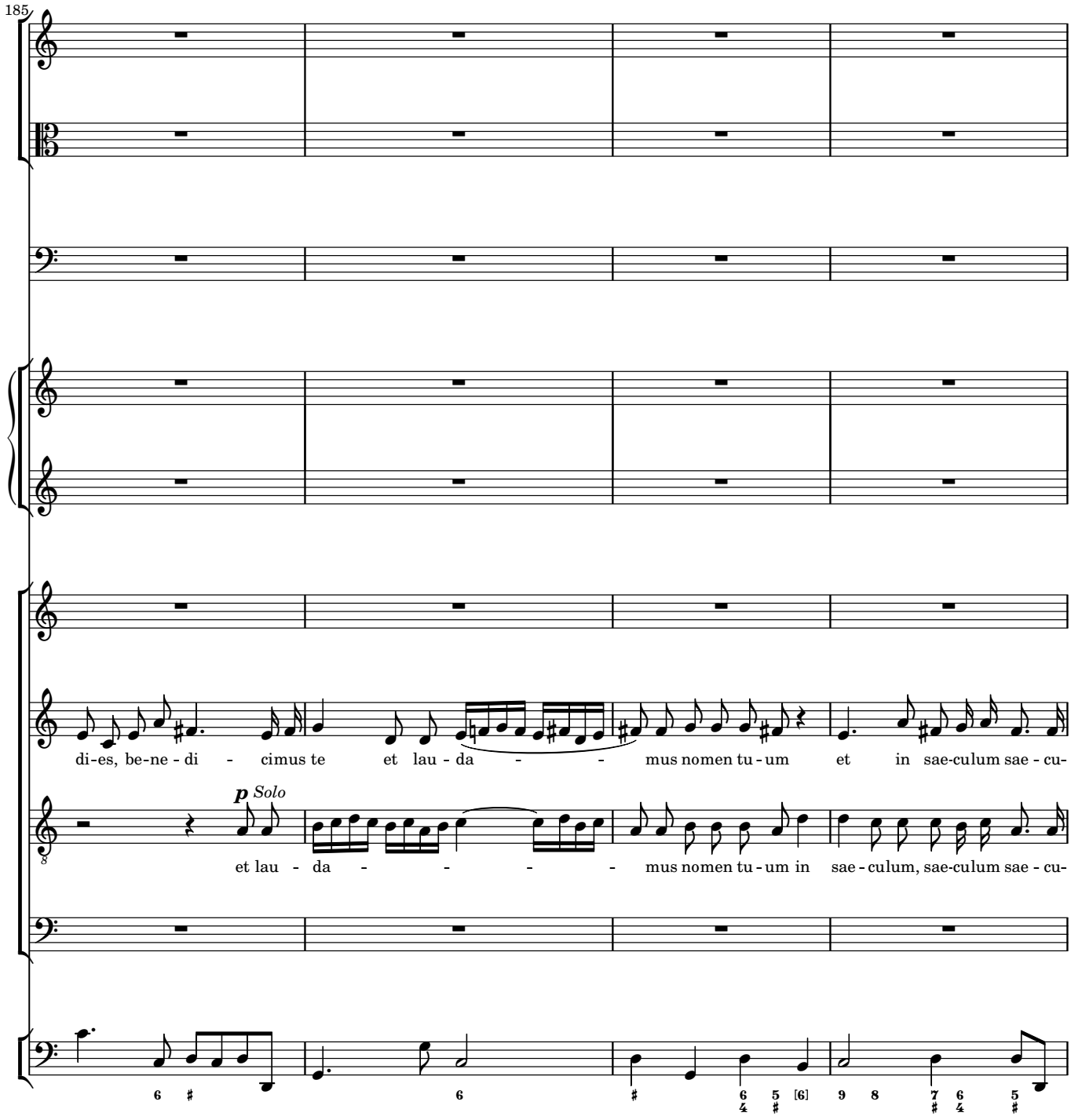
185
di-es, be-ne - di - cimus te et lau - da - - mus nomen tu - um et in sae-culum sae - cu-
p Solo
et lau - da - - - - - mus nomen tu - um in sae - culum, sae-culum sae - cu-

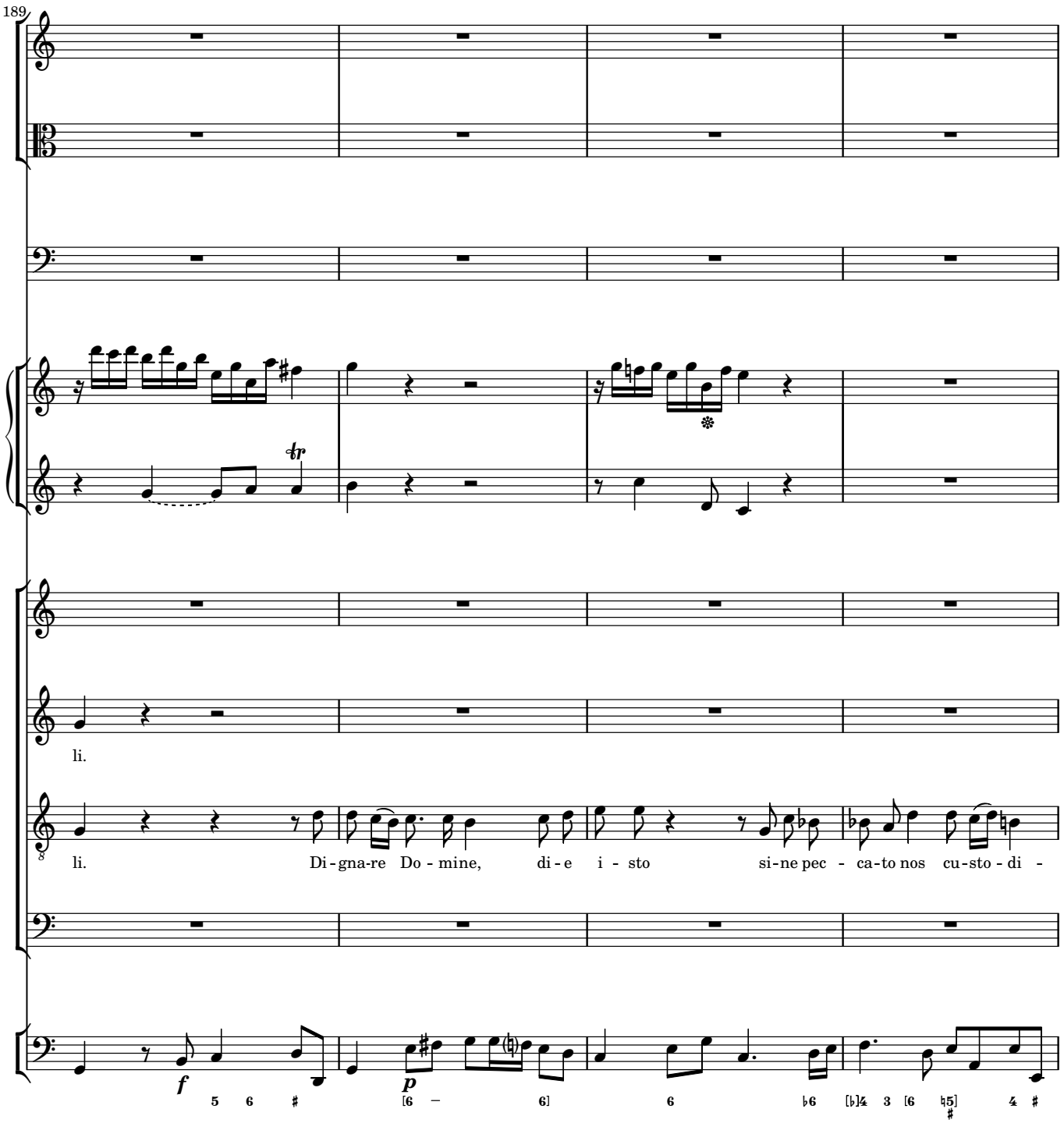
189
li.
li.
Di - gna-re Do - mine, di - e i - sto si-ne pec - ca-to nos cu-sto - di -
f
p

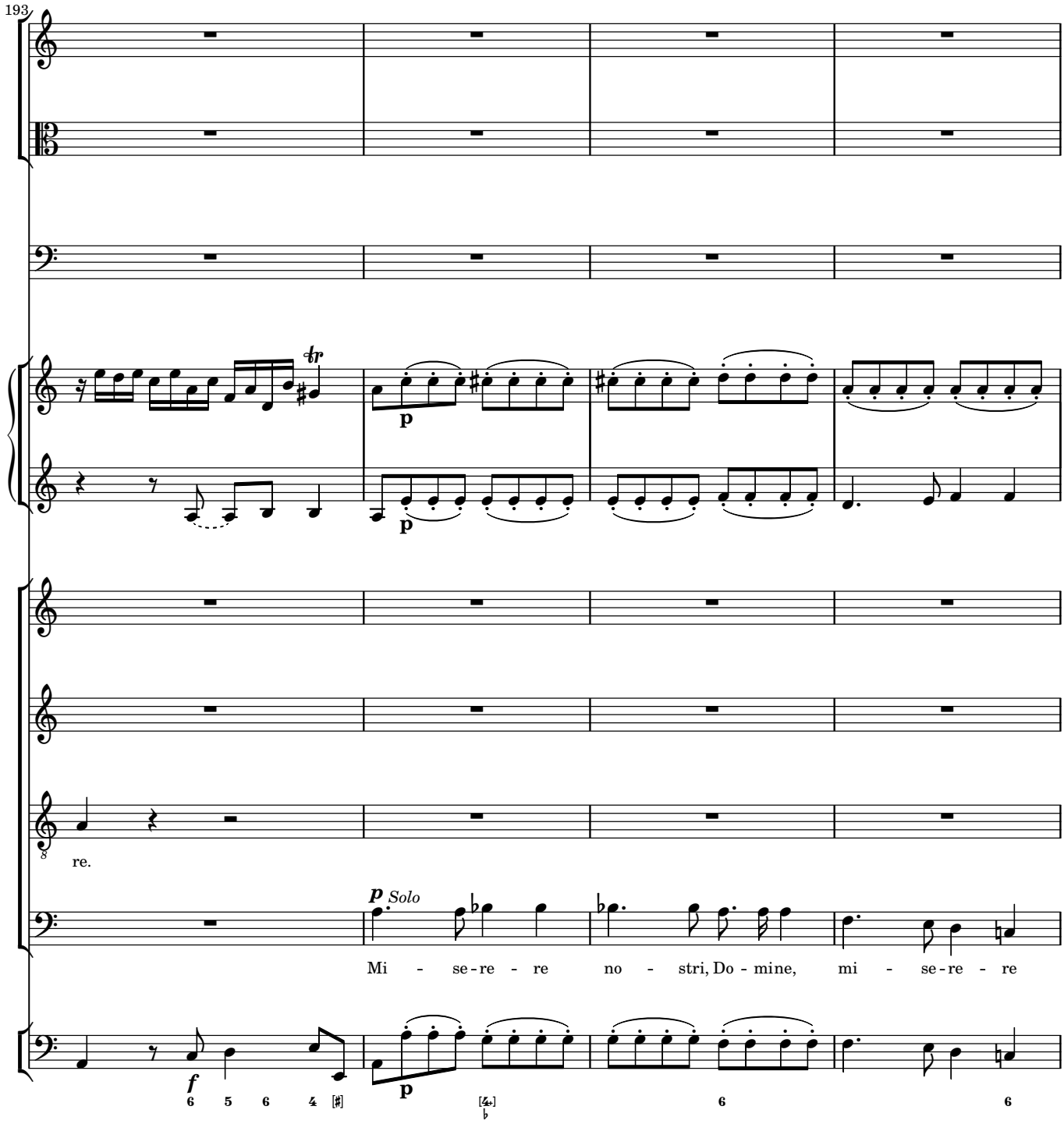
193
tr
p
p
re.
p Solo
Mi - se-re - re no - stri, Do - mine, mi - se-re - re
f
p
6 5 6 4 [♯]
[4+]
6
6

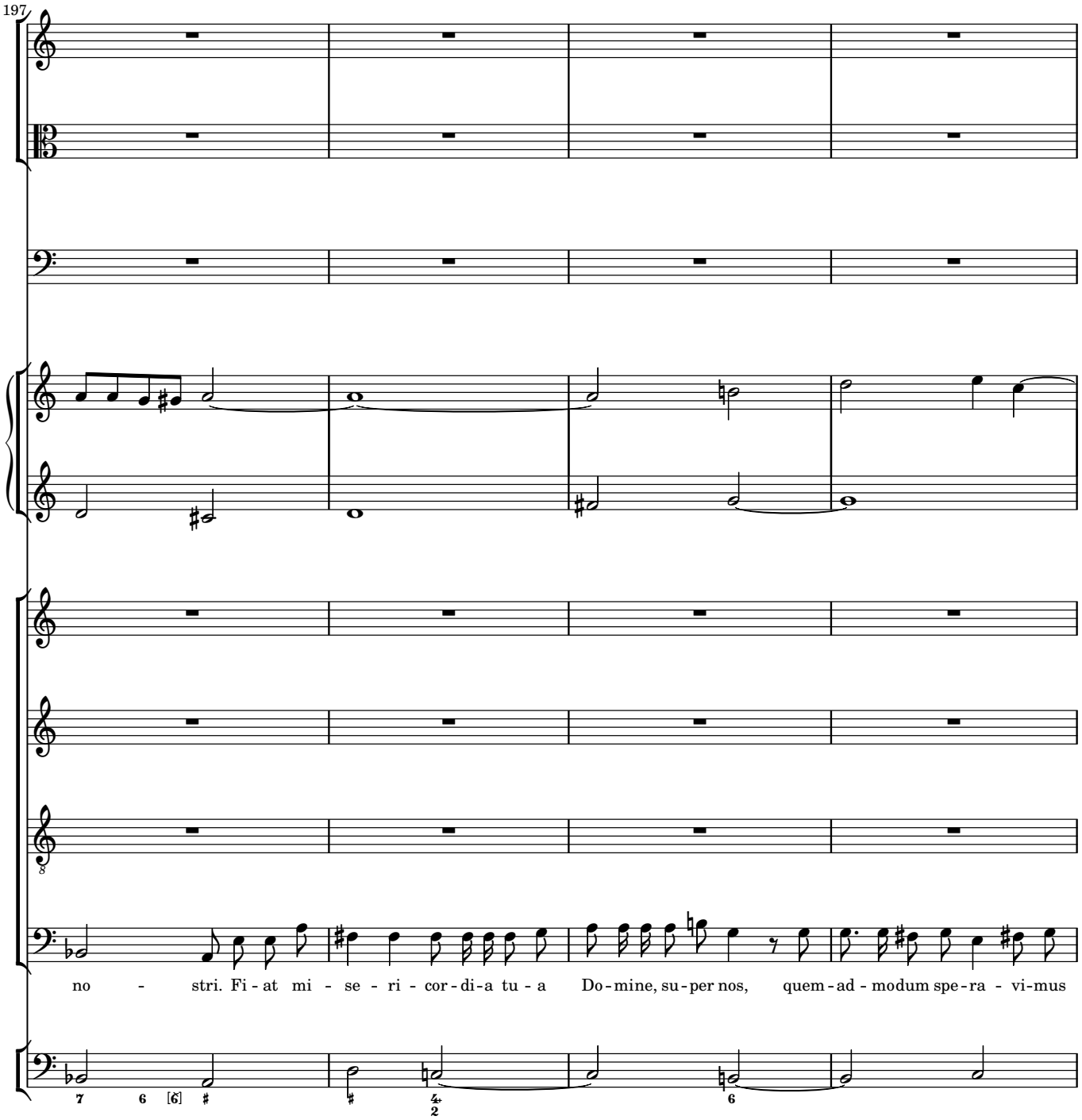
197
no - stri. Fi - at mi - se - ri - cor - di - a tu - a Do - mine, su - per nos, quem - ad - modum spe - ra - vi - mus

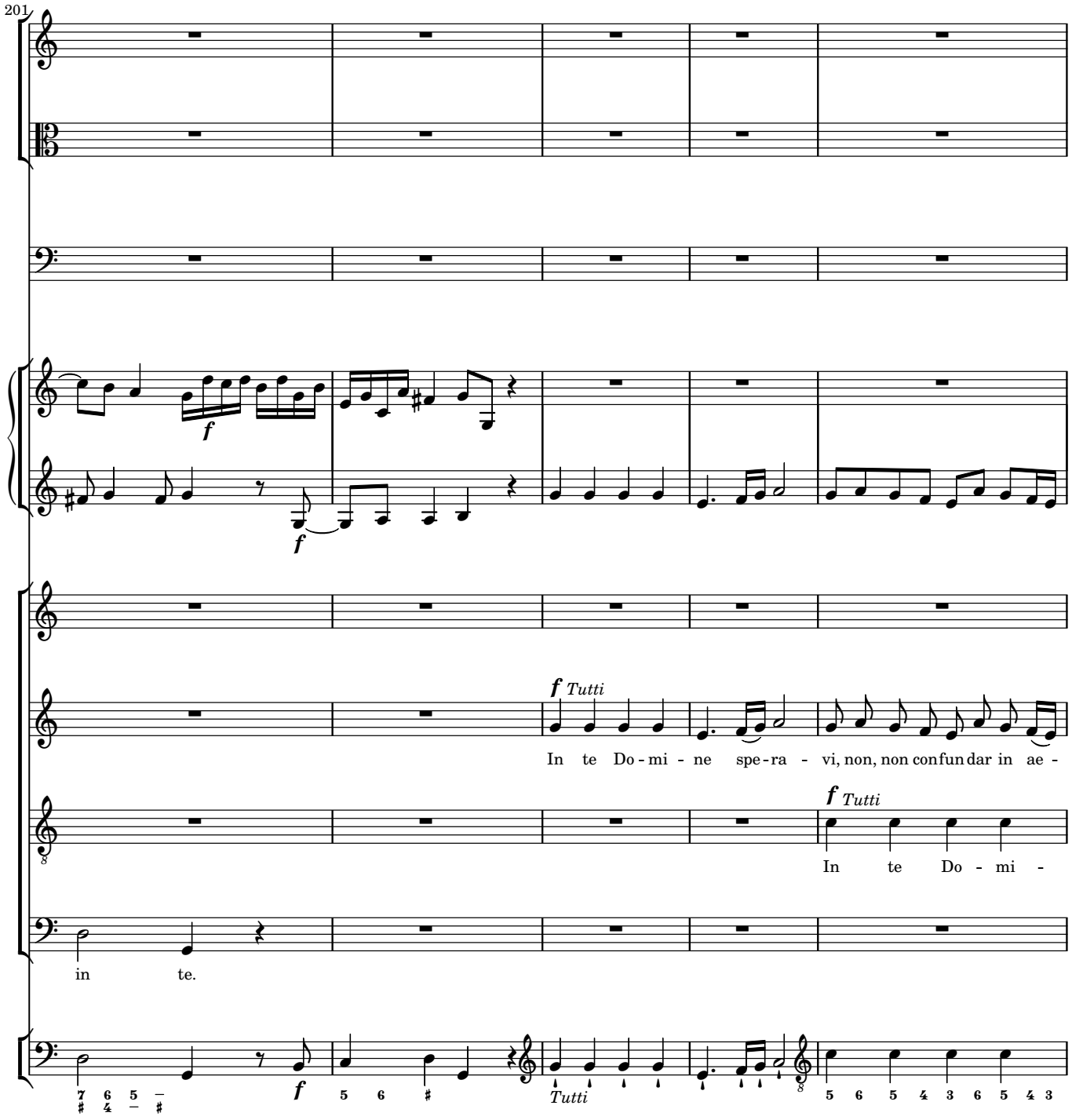
201
f
f
f Tutti
In te Do - mi - ne spe - ra - vi, non, non con fun dar in ae -
f Tutti
In te Do - mi -
in te.
f
Tutti

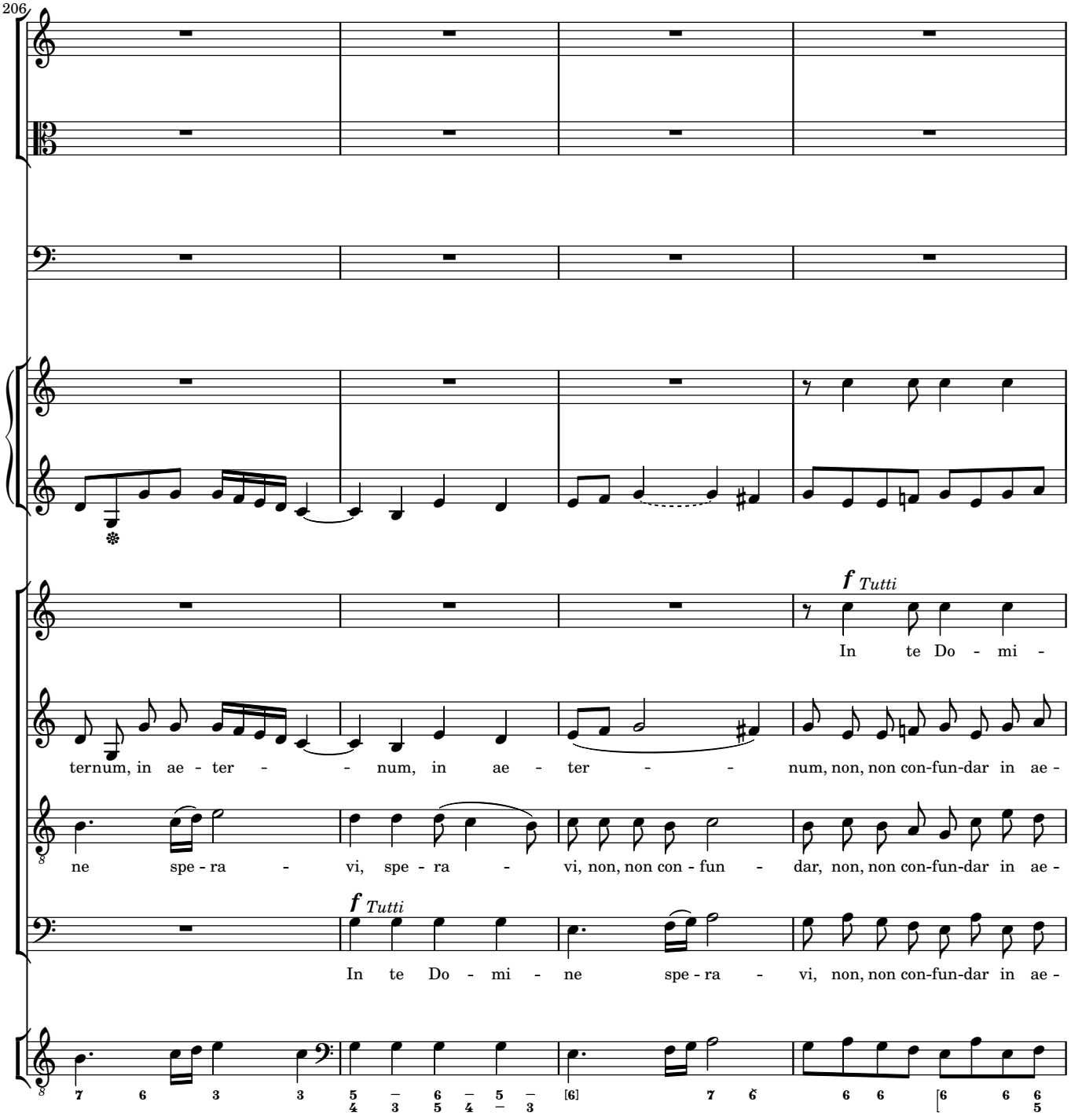
206
f Tutti
In te Do - mi -
ternum, in ae - ter - - num, in ae - ter - - num, non, non con-fun-dar in ae -
ne spe - ra - vi, spe - ra - vi, non, non con - fun - dar, non, non con-fun-dar in ae -
f Tutti
In te Do - mi - ne spe - ra - vi, non, non con-fun-dar in ae -

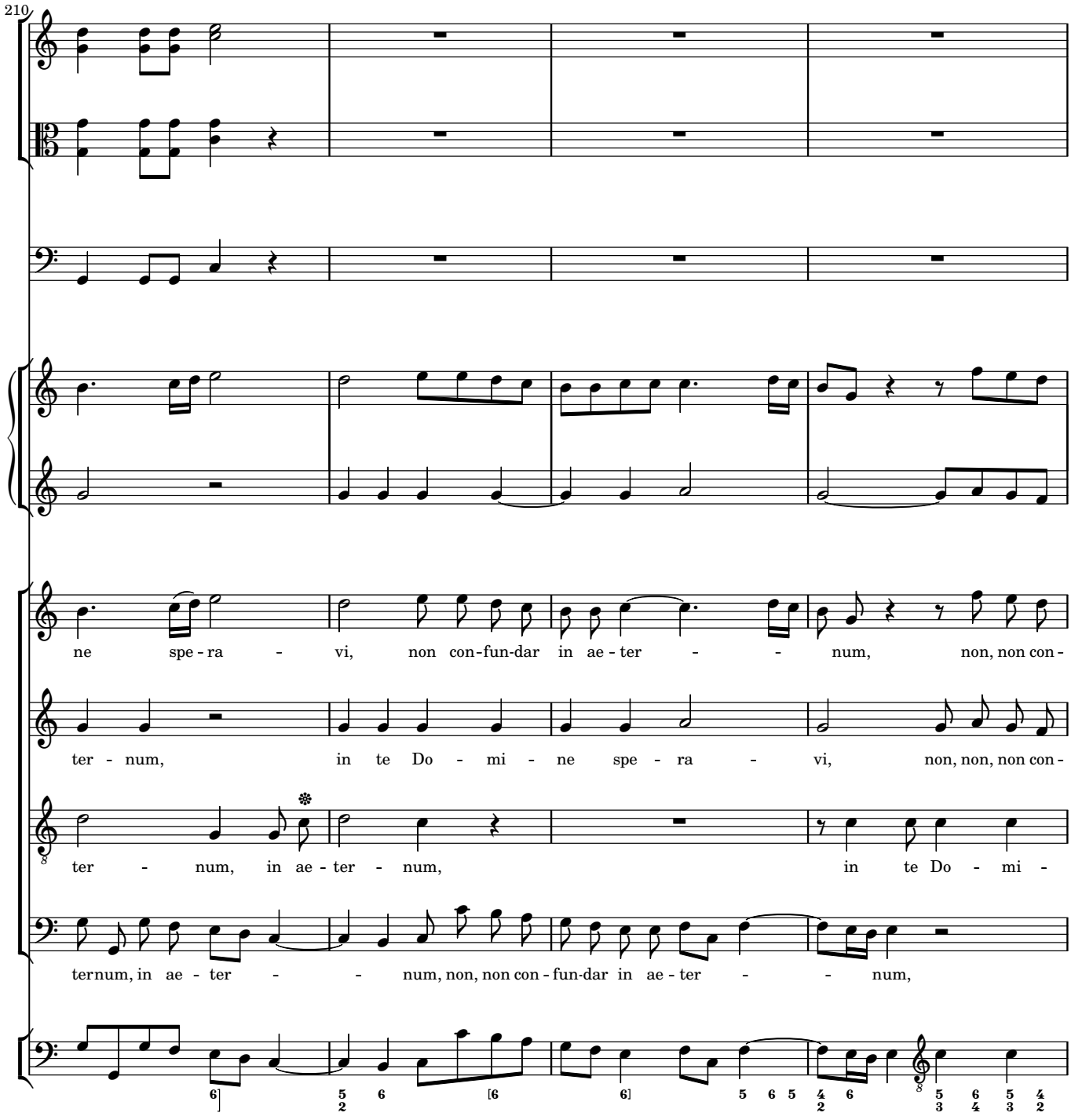
210
ne spe - ra - vi, non con - fun - dar in ae - ter - - num, non, non con -
ter - num, in te Do - mi - ne spe - ra - vi, non, non, non con -
ter - num, in ae - ter - num, in te Do - mi -
ternum, in ae - ter - - num, non, non con - fun - dar in ae - ter - - num,

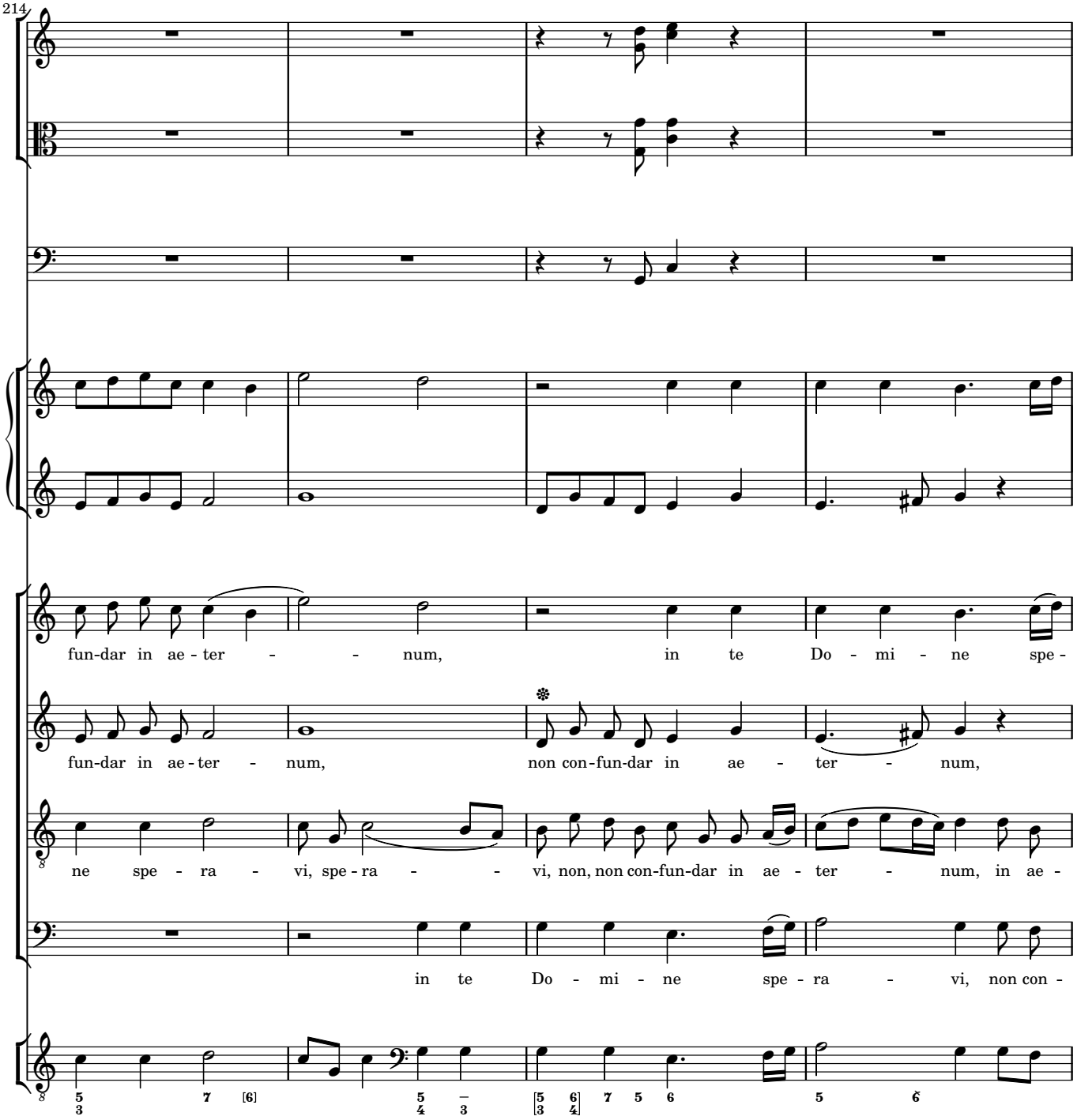
214
fun-dar in ae - ter - - - num, in te Do - mi - ne spe -
fun-dar in ae - ter - num, non con - fun-dar in ae - ter - num,
ne spe - ra - vi, spe - ra - - vi, non, non con-fun-dar in ae - ter - num, in ae -
in te Do - mi - ne spe - ra - vi, non con -

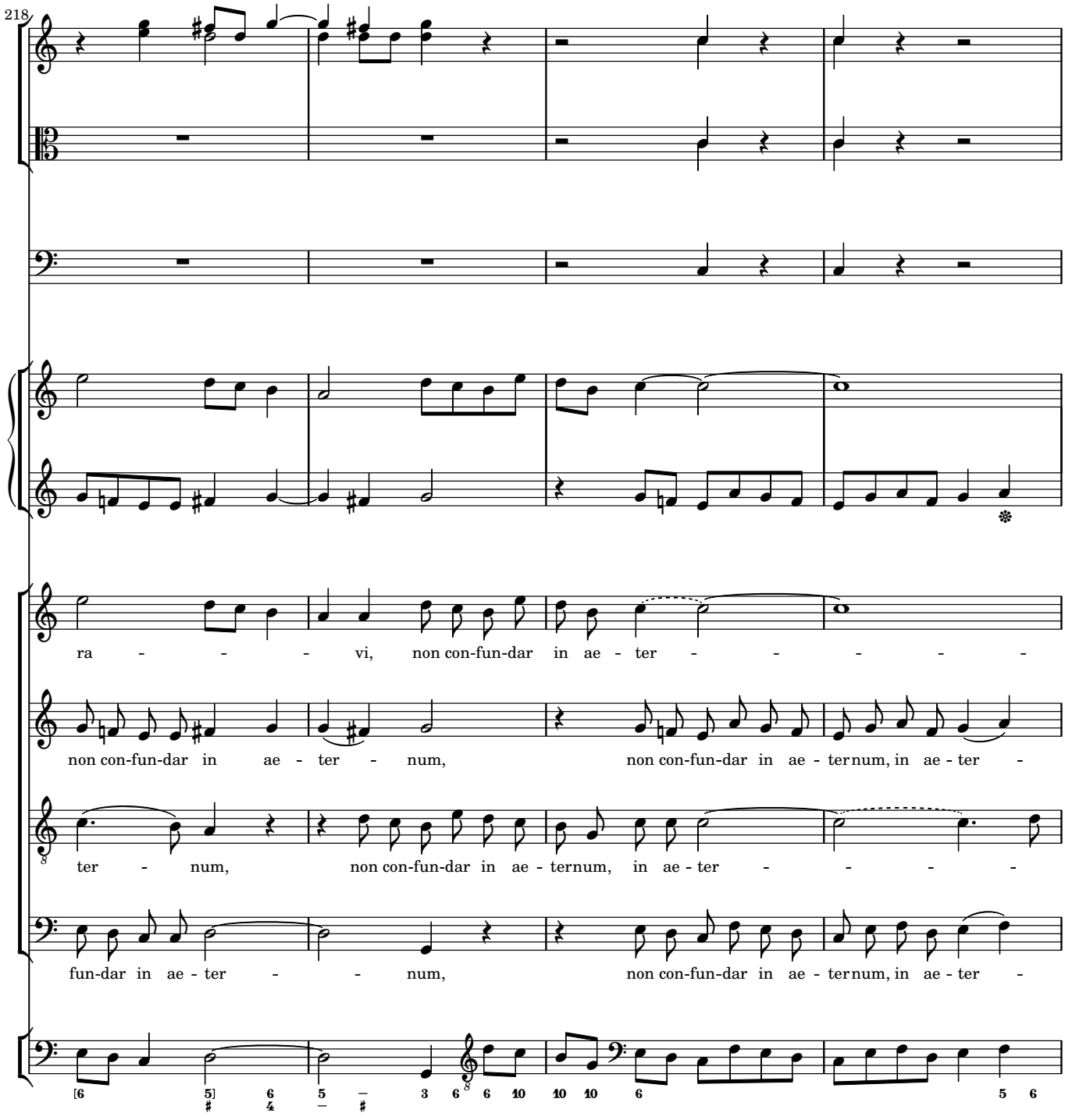
218
ra - - - - vi, non con-fun-dar in ae - ter - - - - - -
non con-fun-dar in ae - ter - num, non con-fun-dar in ae - ternum, in ae - ter -
ter - num, non con-fun-dar in ae - ternum, in ae - ter - - - - -
fun-dar in ae - ter - - num, non con-fun-dar in ae - ternum, in ae - ter -

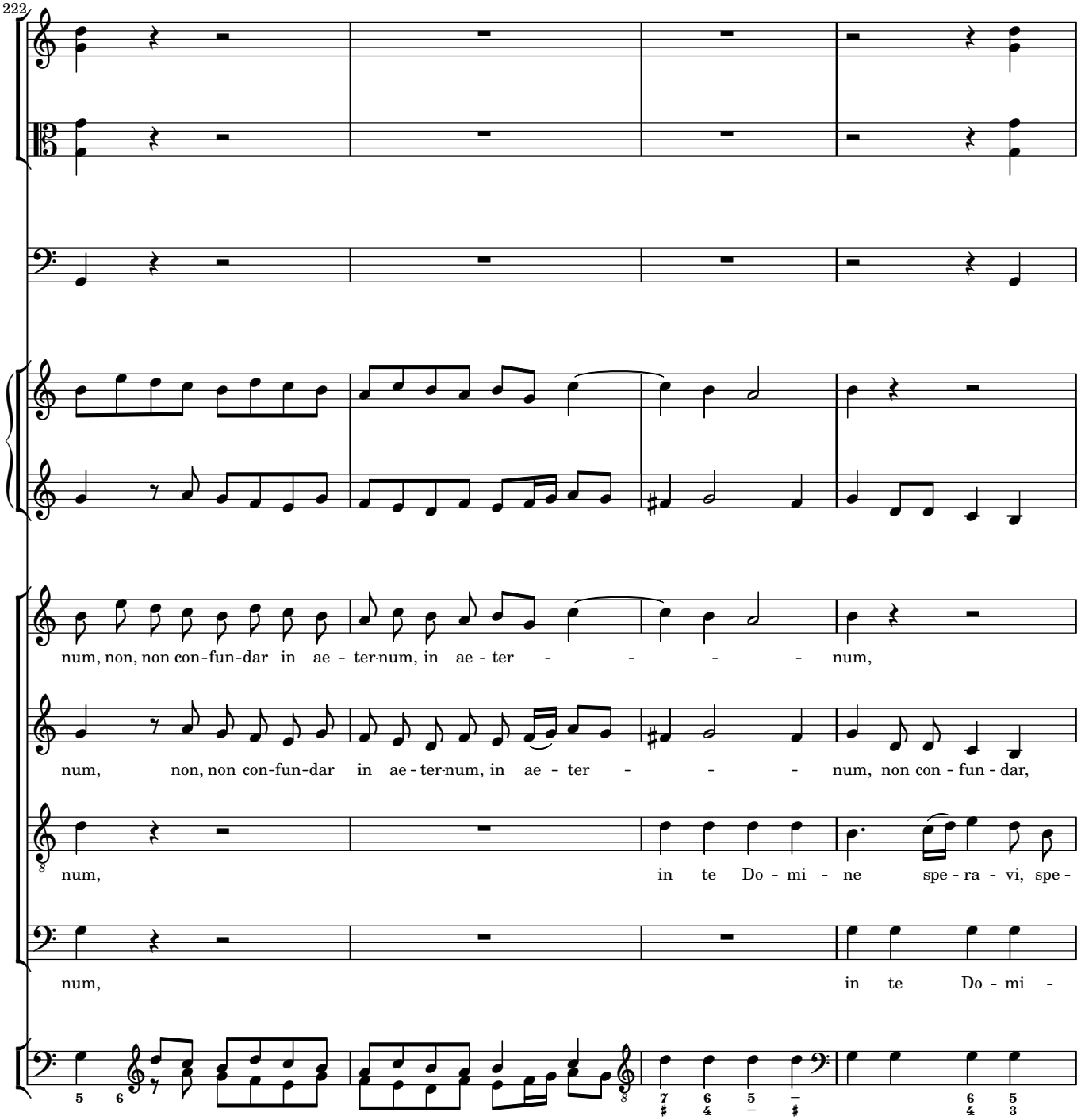
222
num, non, non con-fun-dar in ae - ter-num, in ae - ter - - - - num,
num, non, non con-fun-dar in ae-ter-num, in ae - ter - - - num, non con - fun - dar,
num, in te Do - mi - ne spe - ra - vi, spe -
num, in te Do - mi -

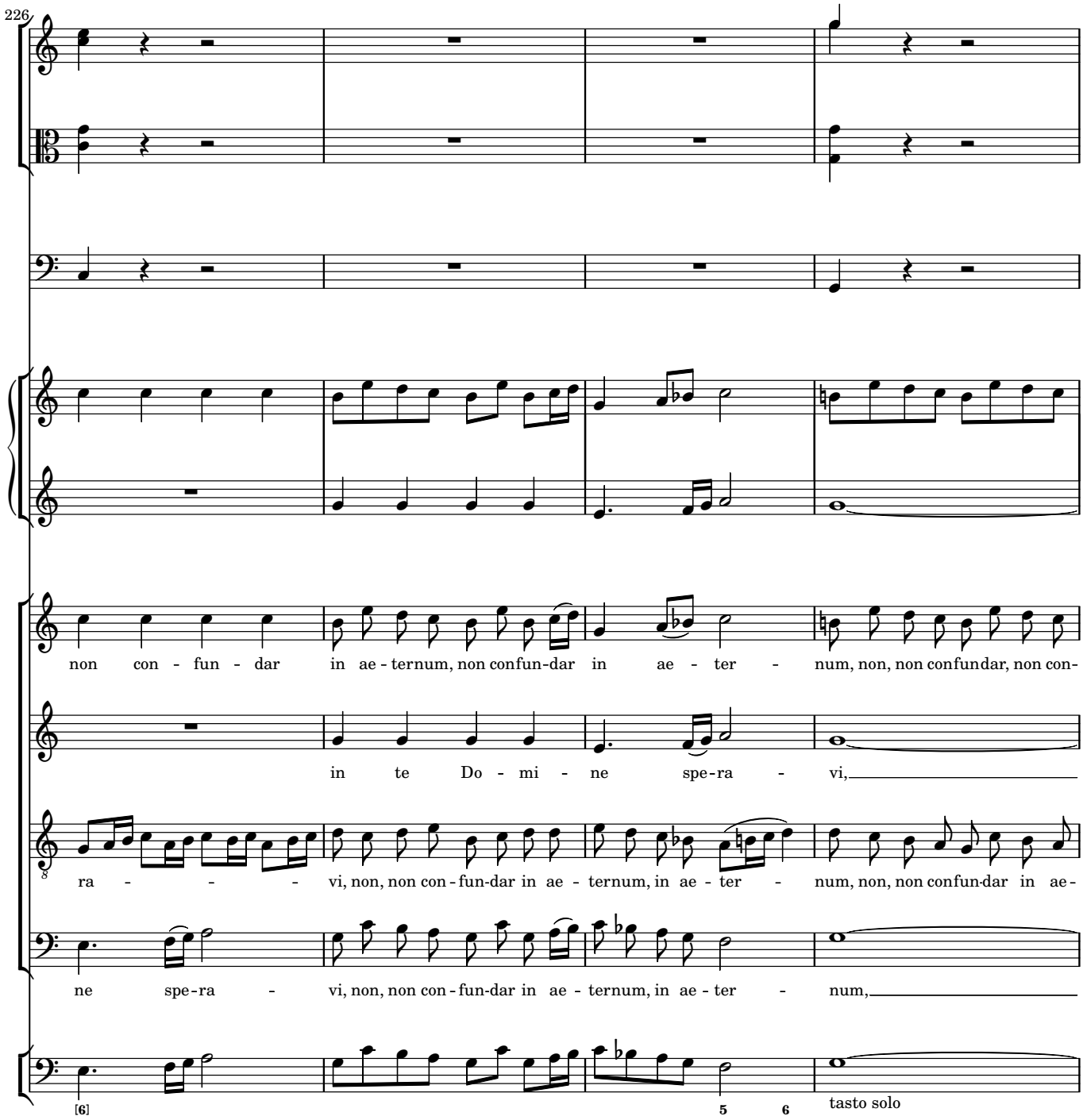
226
non con - fun - dar in ae - ternum, non confun-dar in ae - ter - num, non, non confundar, non con-
in te Do - mi - ne spe-ra - vi,
ra - - - - vi, non, non con - fun-dar in ae - ternum, in ae - ter - num, non, non confun-dar in ae-
ne spe-ra - vi, non, non con - fun-dar in ae - ternum, in ae - ter - num,
[6]
5 6
tasto solo

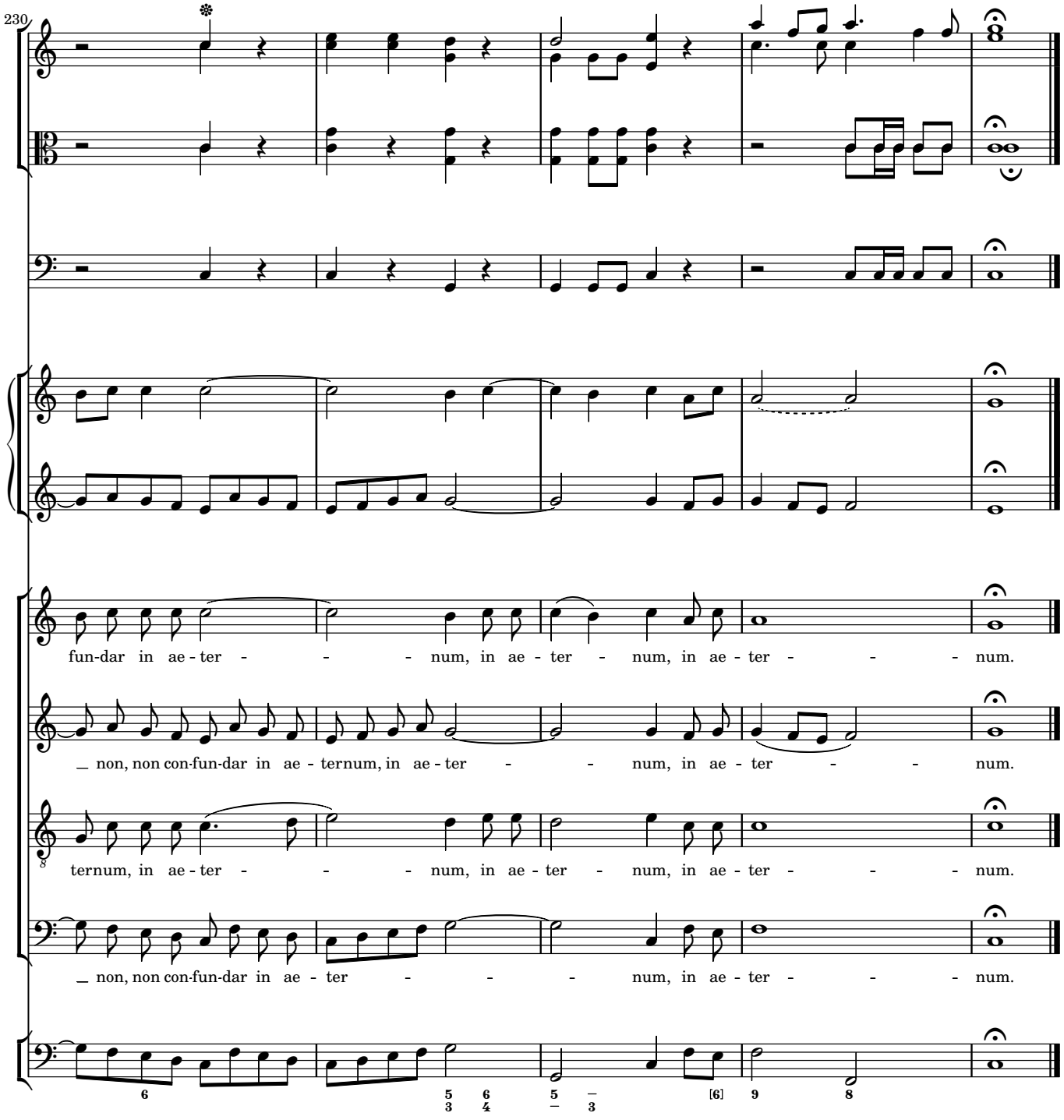
230
fun-dar in ae - ter - - - num, in ae - ter - num, in ae - ter - - - num.
_ non, non con-fun-dar in ae - ternum, in ae - ter - - num, in ae - ter - - num.
ternum, in ae - ter - - - num, in ae - ter - num, in ae - ter - - - num.
_ non, non con-fun-dar in ae - ter - - - num, in ae - ter - - - num.