

Tūma. Collected works.

František Ignác Antonín

Tūma

Lamentationes Ieremiæ Prophetæ

TumW H.1

Lamentation (Feria quinta in coena Domini)

2 S, A, T, B (coro), [org]

edited by Wolfgang Esser-Skala

Bassi

W Esser
Skala
Edition

Edition Esser-Skala · Koppl, Austria · 2025

© 2025 by Edition Esser-Skala (Selbstverlag § 2 Abs 1 Z 7 GewO 1994). This edition is licensed under a Creative Commons Attribution-ShareAlike 4.0 International License. To view a copy of this license, visit <https://creativecommons.org/licenses/by-sa/4.0/>.

Music engraving by LilyPond 2.24.2 (<https://www.lilypond.org>) and EES Tools v2023.10.0.
Front matter typeset with Source Sans and Fredericka the Great.

Please report any errors or mistakes to edition@esser-skala.at.

 [edition-esser-skala/tuma-collected-works](https://github.com/edition-esser-skala/tuma-collected-works)
v2025.02.0, 2025-03-01 (22dbf35fc3e392c5a29ef68a220473f68c598783)

1 Lectio prima

[Allabreve]

8

7

8

14

8

19

8

24

8

30

8

36

8

41

8

46

8

51

58

64

70

75

80

85

90

95

2 Lectio secunda

[Allabreve]

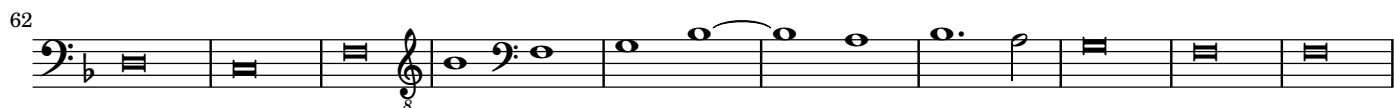
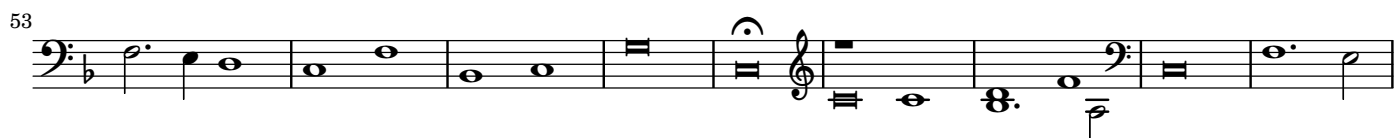
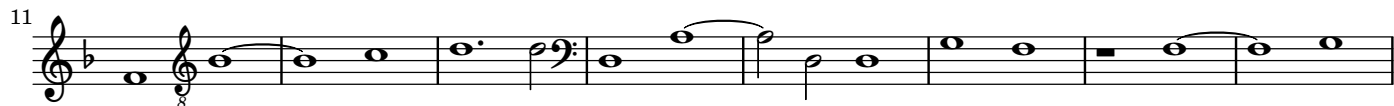

80

88

95

103

110

119

126

136

145

3 Lectio tertia

[Allabreve]

9

17

24

31

38

46

55

63

71

80

89

98

107

116

125

135

144
