Tůma.
Collected works.

František Ignác Antonín
Tůma

Stabat mater
TumW G.5

Sequence

S, A, T, B (solo), S, A, T, B (coro), 2 trb, 2 vl, b, org

edited by Wolfgang Esser-Skala

Full score

Esser Skala Edition

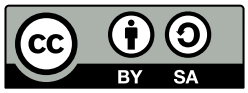

Edition Esser-Skala · Koppl, Austria · 2024

© 2024 by Edition Esser-Skala (Selbstverlag § 2 Abs 1 Z 7 GewO 1994). This edition is licensed under a Creative Commons Attribution-ShareAlike 4.0 International License. To view a copy of this license, visit https://creativecommons.org/licenses/by-sa/4.0/.

Music engraving by LilyPond 2.24.2 (https://www.lilypond.org) and EES Tools v2023.10.0.
Front matter typeset with Source Sans and Fredericka the Great.

Please report any errors or mistakes to edition@esser-skala.at.

edition-esser-skala/tuma-collected-works
v2024.11.0, 2024-11-30 (46d5190122417db88434f3250b15ea40447d421a)

Critical Report

Abbreviations

A	alto
B	bass
b	basses
org	organ
S	soprano
T	tenor
trb	trombone
vl	violin

Sources

B1	*Library*	A-GÖ
	Shelfmark	1785
	Category	manuscript copy (principal source)
	Date	1751
	RISM ID	not available
	License	public domain
	URL	none
	Notes	9 parts (S, A, T, B, trb 1, trb 2, vl 1, vl 2, org)

Commentary

In general, this edition closely follows the principal source. Any changes that were introduced by the editor are indicated by italic type (lyrics, dynamics and directives), parentheses (expressive marks and bass figures) or dashes (slurs and ties). Accidentals are used according to modern conventions. For further details, consult the Editorial Guidelines available on the Edition's webpage.

Asterisks denote the following emendations:

Bar	*Staff*	*Description*
12	vl 1	3rd ♩ in **B1**: c″8–c″8
20	vl 2	4th ♩ in **B1**: e♭4
24	trb 1, vl 2, A	4th ♩ in **B1**: f′8.–e′16
24	trb 2, T	2nd ♩ in **B1**: e♭4

Bar	*Staff*	*Description*
87–89	trb 1	in **B1** colla parte with A
87f	vl 2	in **B1** colla parte with A
92–122	–	In the single known source **B1**, violins and trombones pause in this movement. However, it is highly likely that a solo instrument has been lost during the creation of the manuscript copy. Thus, addition of, e. g., a trombone solo is left as an exercise for the period performer.
148	S	2nd 𝅗𝅥 in **B1**: c♯″4.–d″8
150–192	vl	Slurs in this movement have been tacitly emended.
163	T	4th ♩ in **B1**: c♯′8.–c♯′16
173	vl 2	grace note added by editor
183	vl 1	4th ♪ in **B1**: f♯″16–e″16
183	vl 2	3rd ♩ in **B1**: g″4
184	vl 1	5th ♪ in **B1**: c″8
185	vl	1st ♩ in **B1**: c″4
230	A	bar in **B1**: g′1.

G.5 Stabat mater

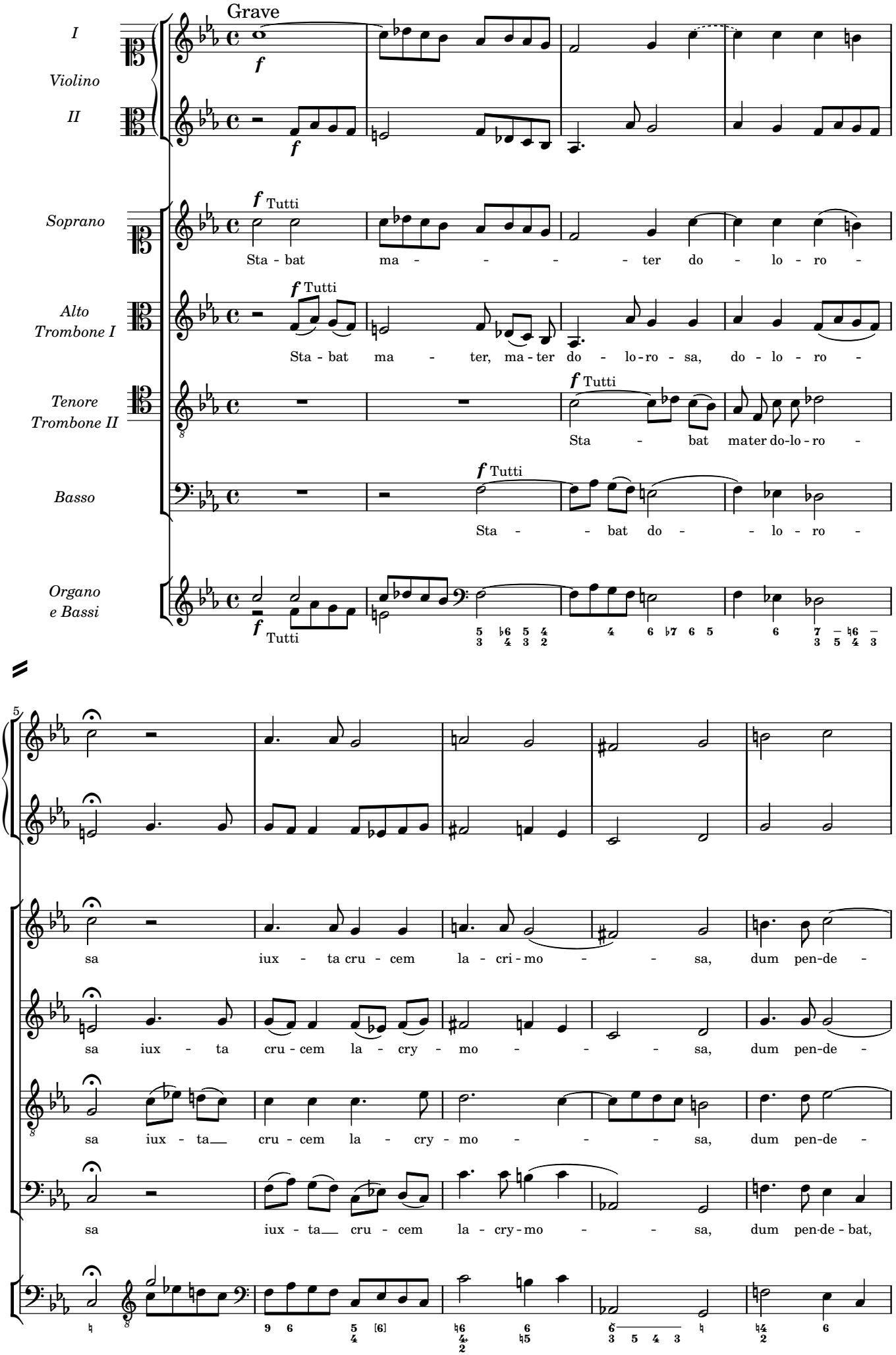

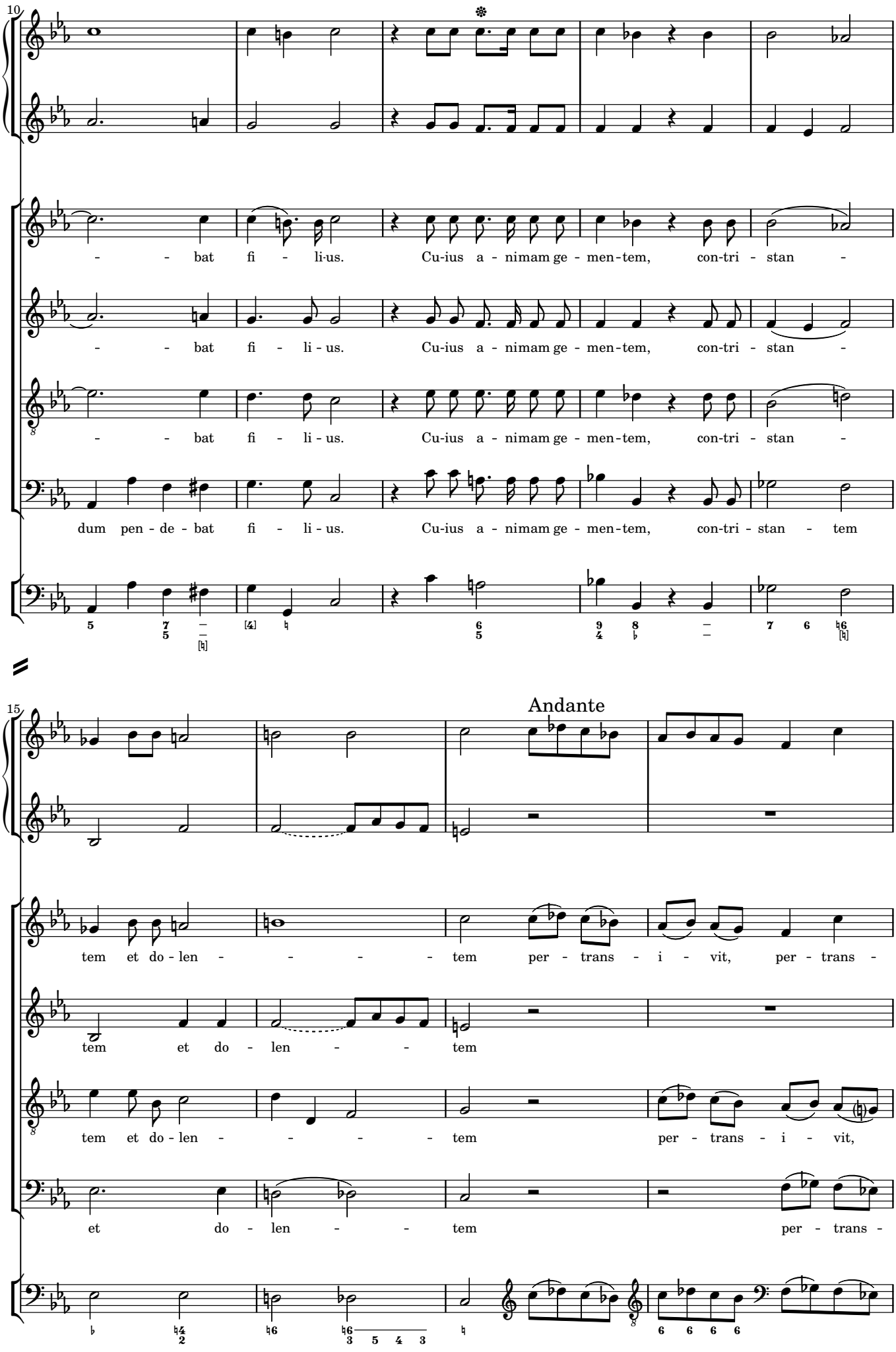
10
- - bat fi - li-us. Cu-ius a - nimam ge - men-tem, con-tri - stan -
- - bat fi - li - us. Cu-ius a - nimam ge - men-tem, con-tri - stan -
- - bat fi - li - us. Cu-ius a - nimam ge - men-tem, con-tri - stan -
dum pen - de - bat fi - li - us. Cu-ius a - nimam ge - men-tem, con-tri - stan - tem
15
Andante
tem et do - len - - - - - tem per - trans - i - vit, per - trans -
tem et do - len - - - tem
tem et do - len - - - - - tem per - trans - i - vit,
et do - len - - tem per - trans -

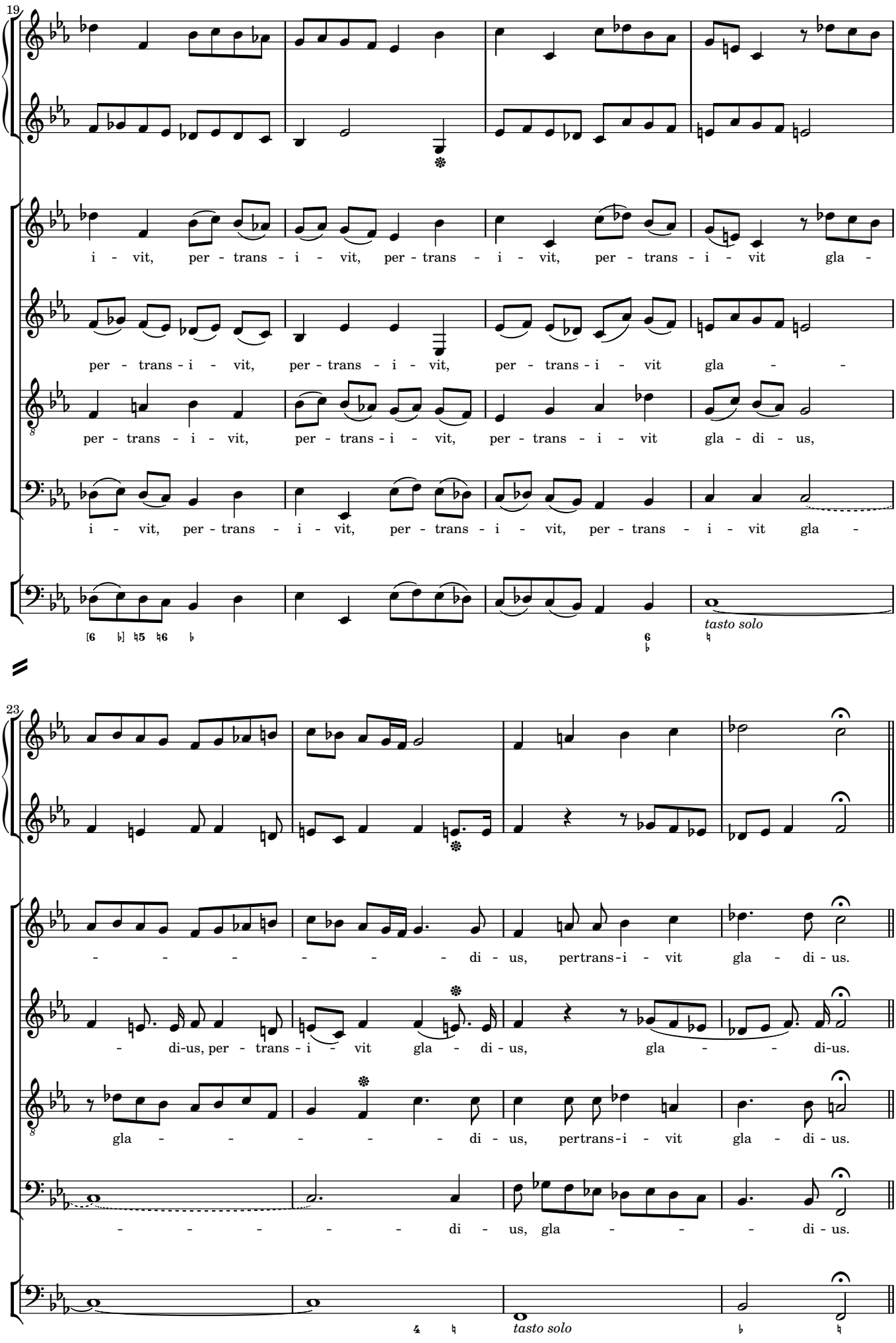
19
i - vit, per - trans - i - vit, per - trans - i - vit, per - trans - i - vit gla -
per - trans - i - vit, per - trans - i - vit, per - trans - i - vit gla - - -
per - trans - i - vit, per - trans - i - vit, per - trans - i - vit gla - di - us,
i - vit, per - trans - i - vit, per - trans - i - vit, per - trans - i - vit gla -
tasto solo
23
- - - - - - - di - us, pertrans - i - vit gla - di - us.
- di-us, per - trans - i - vit gla - di - us, gla - - - di-us.
gla - - - - - - di - us, pertrans - i - vit gla - di - us.
- - - - - - di - us, gla - - - - di - us.
tasto solo

O quam tristis et afflicta

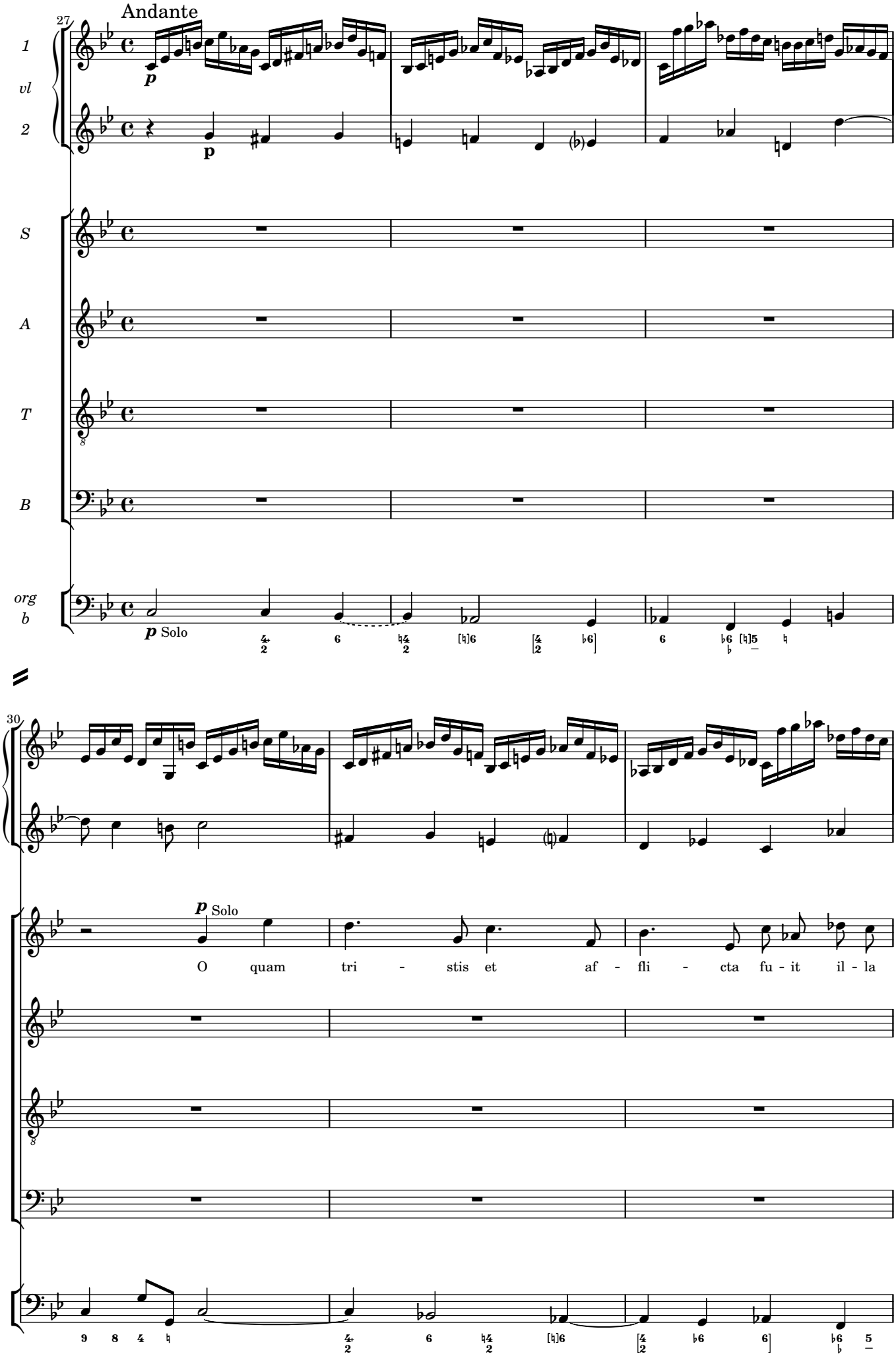

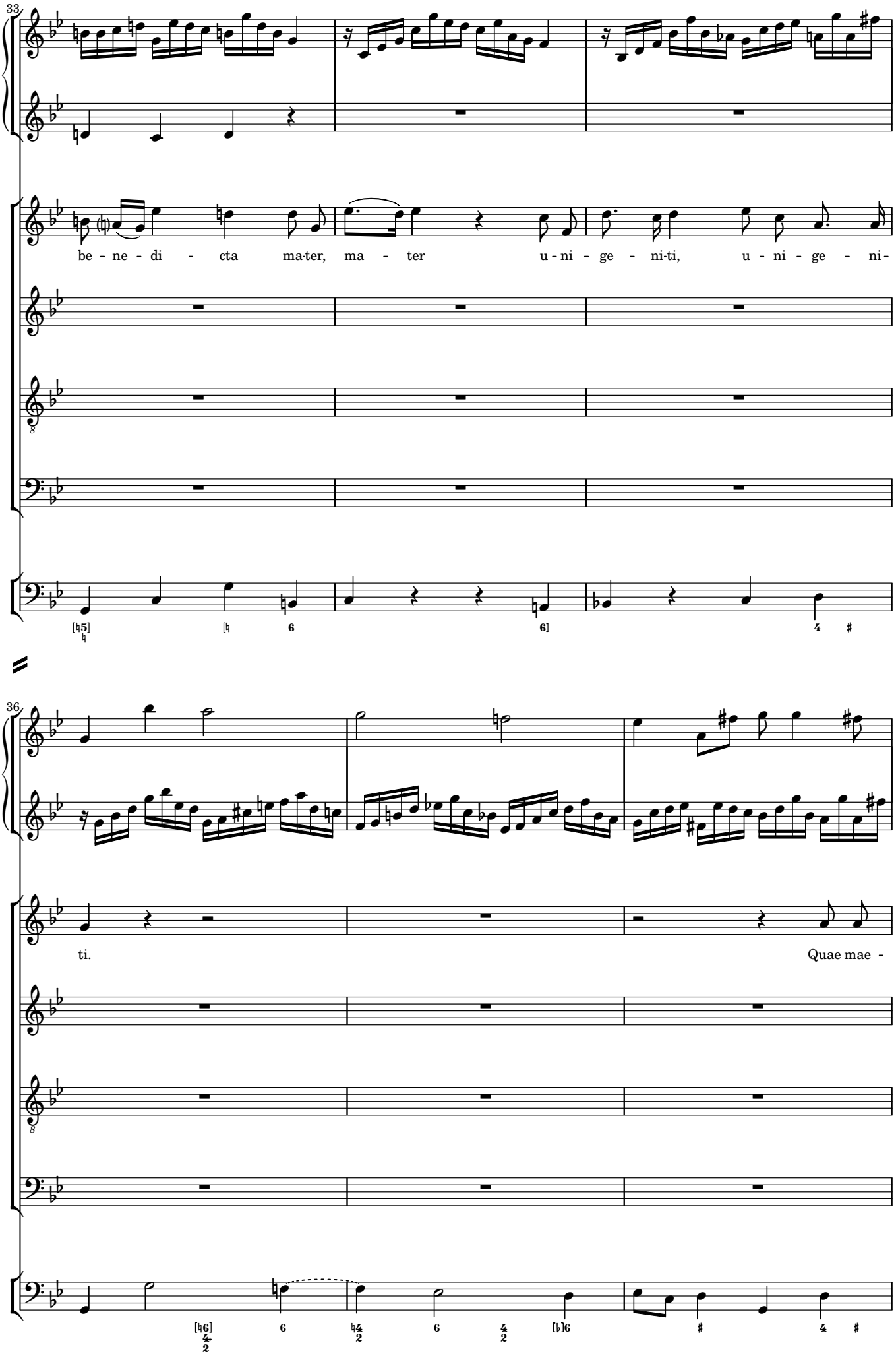
33
be - ne - di - cta ma-ter, ma - ter u - ni - ge - ni-ti, u - ni - ge - ni-
36
ti.
Quae mae -

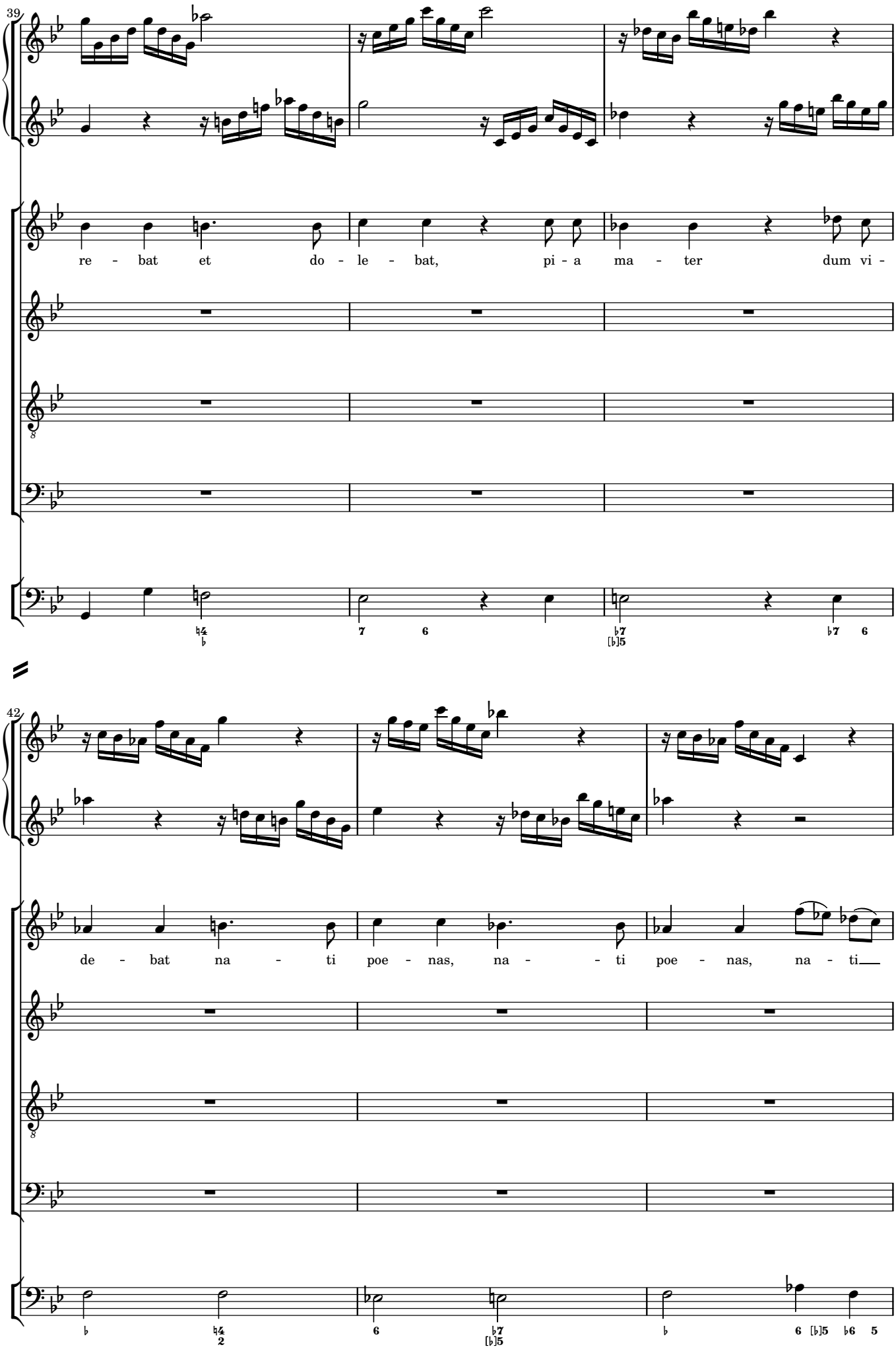
39
re - bat et do - le - bat, pi - a ma - ter dum vi -
42
de - bat na - ti poe - nas, na - - ti poe - nas, na - ti

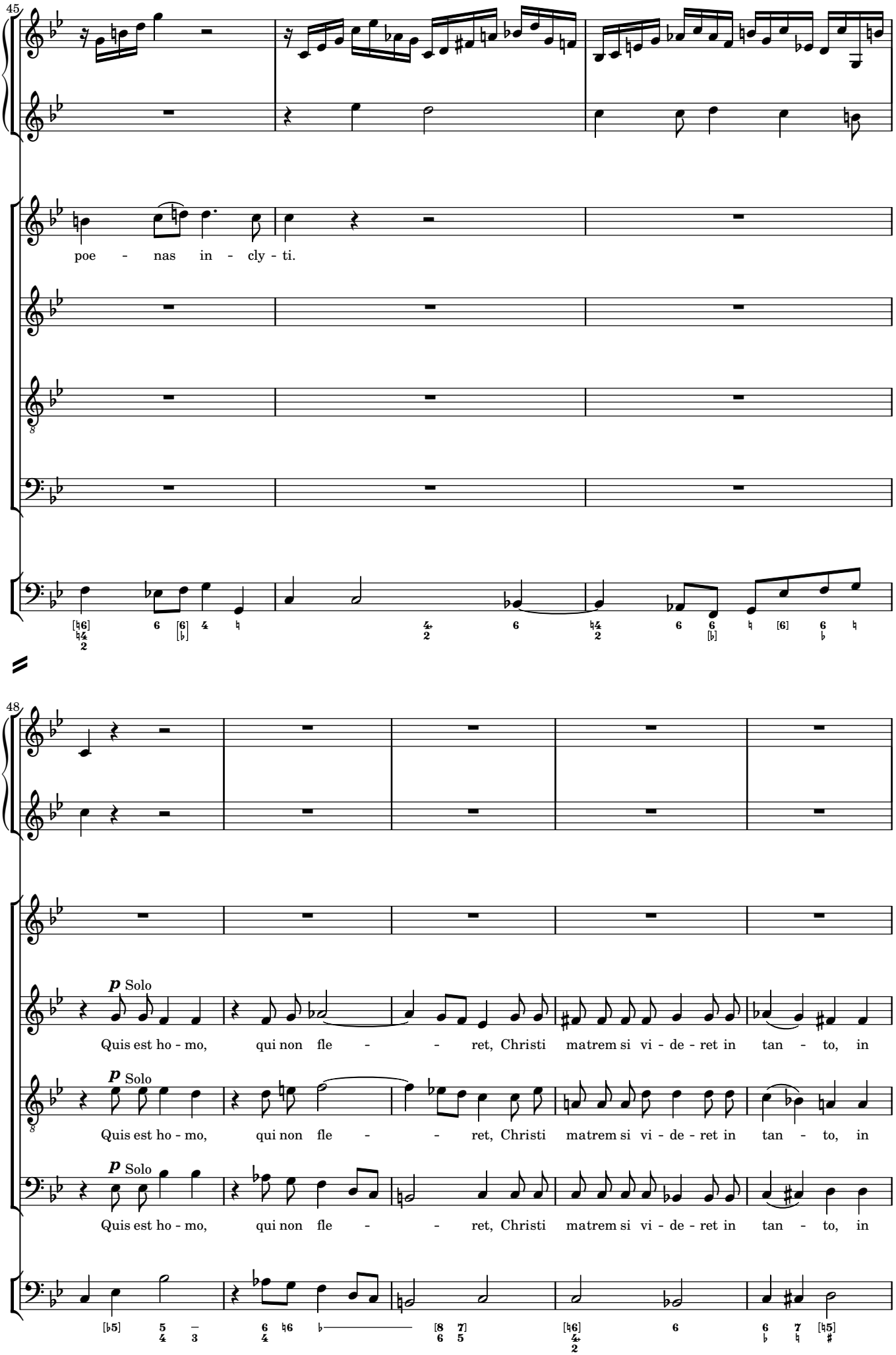
45
poe - nas in - cly - ti.
48
p Solo
Quis est ho - mo, qui non fle - - ret, Christi matrem si vi - de - ret in tan - to, in
p Solo
Quis est ho - mo, qui non fle - - ret, Christi matrem si vi - de - ret in tan - to, in
p Solo
Quis est ho - mo, qui non fle - - ret, Christi matrem si vi - de - ret in tan - to, in

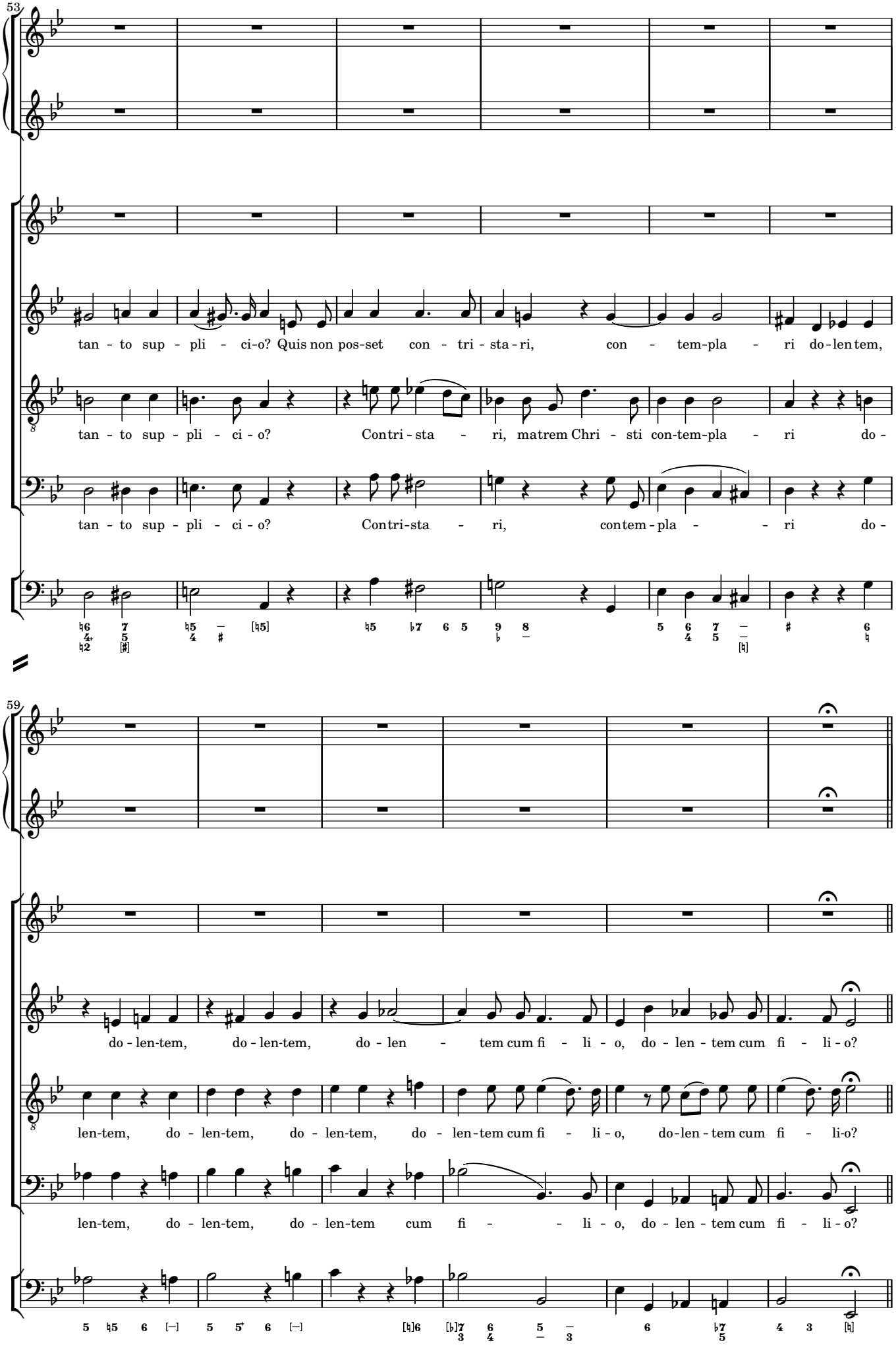
53
tan - to sup - pli - ci-o? Quis non pos-set con - tri - sta - ri, con - tem-pla - ri do-len tem,
tan - to sup - pli - ci - o? Con tri - sta - ri, ma trem Chri - sti con-tem-pla - ri do -
tan - to sup - pli - ci - o? Con tri-sta - ri, con tem - pla - - ri do -
59
do - len-tem, do - len-tem, do - len - tem cum fi - li - o, do - len - tem cum fi - li - o?
len-tem, do - len-tem, do - len-tem, do - len-tem cum fi - li - o, do-len - tem cum fi - li-o?
len-tem, do - len-tem, do - len-tem cum fi - - li - o, do - len - tem cum fi - li - o?

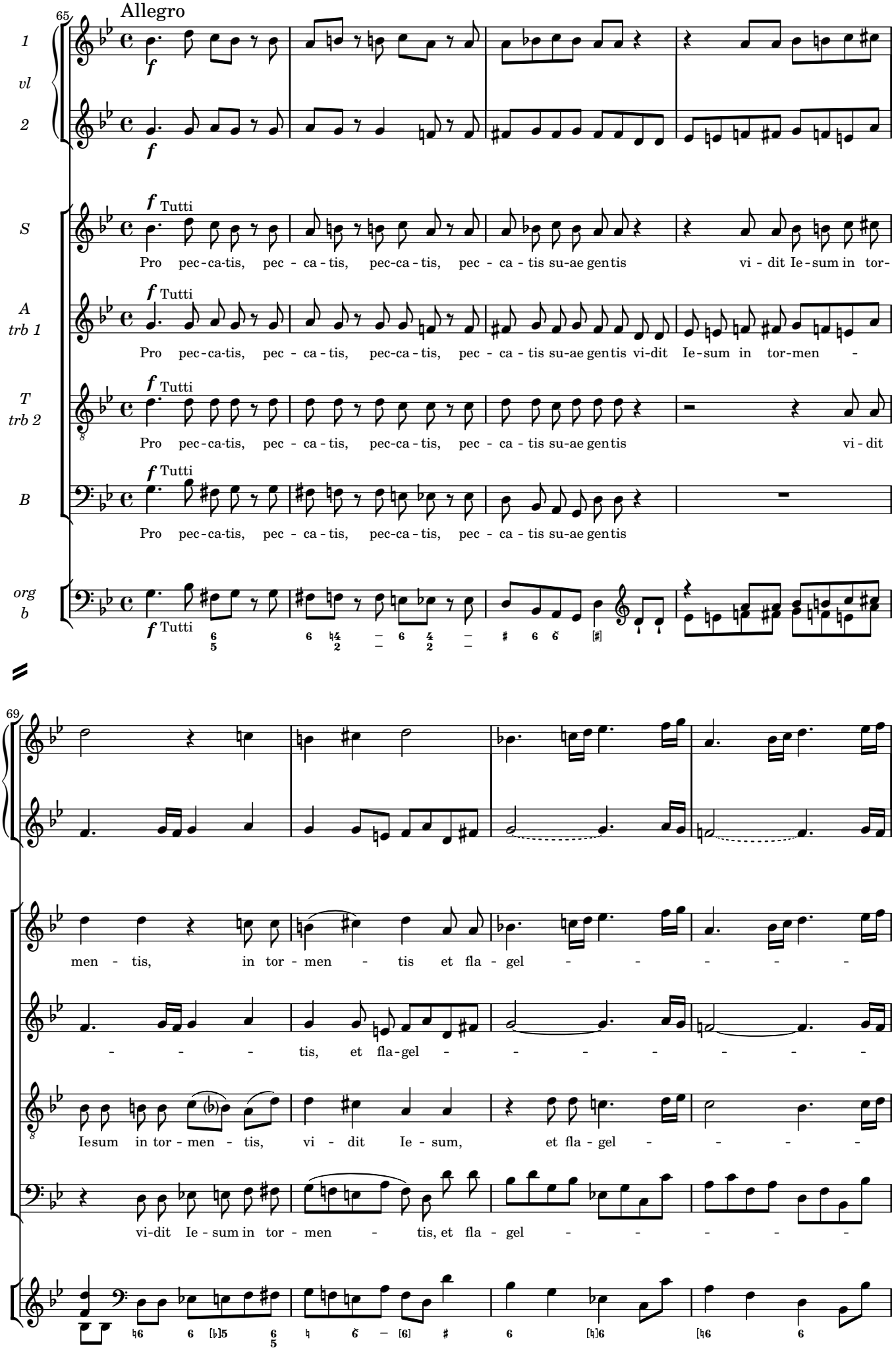
Allegro
65
1
vl
2
S
A
trb 1
T
trb 2
B
org
b
f Tutti
Pro pec-ca-tis, pec - ca - tis, pec-ca - tis, pec - ca - tis su-ae gentis vi - dit Ie-sum in tor-
Pro pec-ca-tis, pec - ca - tis, pec-ca - tis, pec - ca - tis su-ae gentis vi-dit Ie-sum in tor-men -
Pro pec-ca-tis, pec - ca - tis, pec-ca - tis, pec - ca - tis su-ae gentis vi - dit
Pro pec-ca-tis, pec - ca - tis, pec-ca - tis, pec - ca - tis su-ae gentis
69
men - tis, in tor - men - tis et fla - gel - - - - -
- - - tis, et fla-gel - - - - - - -
Iesum in tor - men - tis, vi - dit Ie - sum, et fla - gel - - - -
vi-dit Ie - sum in tor - men - tis, et fla - gel - - - - -

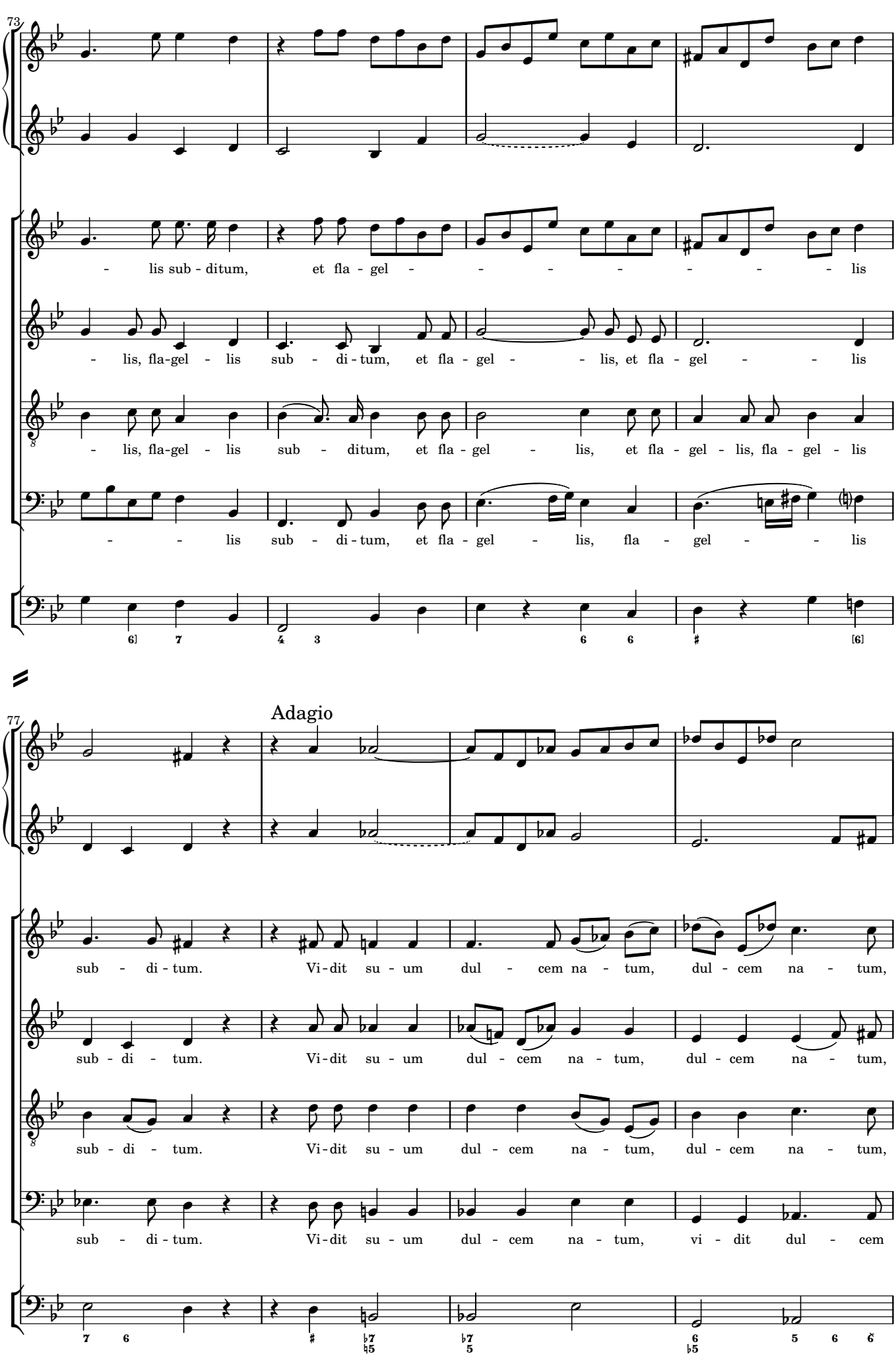
73
- lis sub - ditum, et fla - gel - - - - - - - lis
- lis, fla-gel - lis sub - di - tum, et fla - gel - - lis, et fla - gel - - lis
- lis, fla-gel - lis sub - ditum, et fla - gel - lis, et fla - gel - lis, fla - gel - lis
- - lis sub - di - tum, et fla - gel - lis, fla - gel - - lis
77
Adagio
sub - di - tum. Vi - dit su - um dul - cem na - tum, dul - cem na - tum,
sub - di - tum. Vi - dit su - um dul - cem na - tum, dul - cem na - tum,
sub - di - tum. Vi - dit su - um dul - cem na - tum, dul - cem na - tum,
sub - di - tum. Vi - dit su - um dul - cem na - tum, vi - dit dul - cem

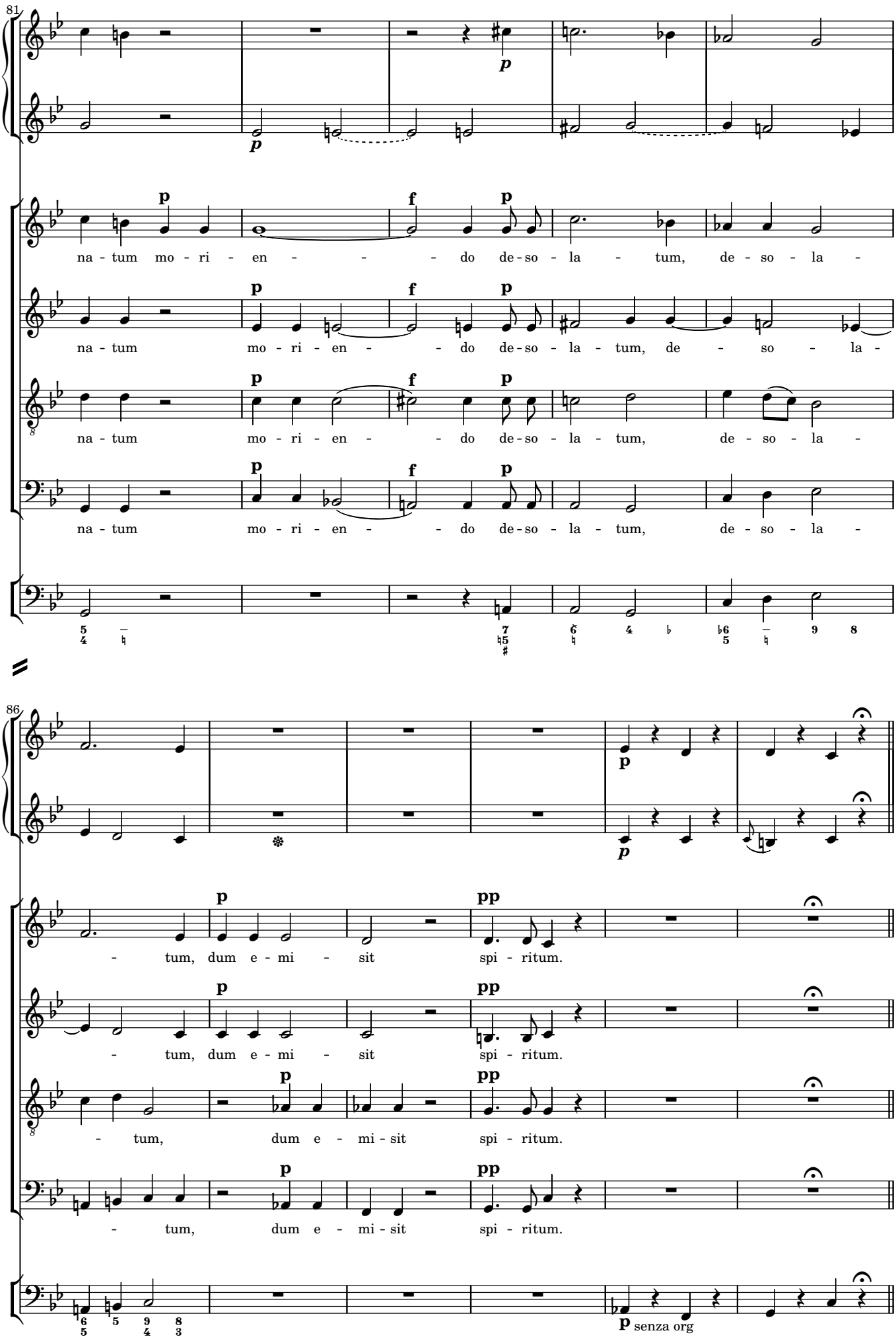
81
na - tum mo - ri - en - - - do de - so - la - tum, de - so - la -
na - tum mo - ri - en - - do de - so - la - tum, de - so - la -
na - tum mo - ri - en - - do de - so - la - tum, de - so - la -
na - tum mo - ri - en - - do de - so - la - tum, de - so - la -
86
- tum, dum e - mi - sit spi - ritum.
- tum, dum e - mi - sit spi - ritum.
- tum, dum e - mi - sit spi - ritum.
- tum, dum e - mi - sit spi - ritum.
senza org

Eia mater fons amoris

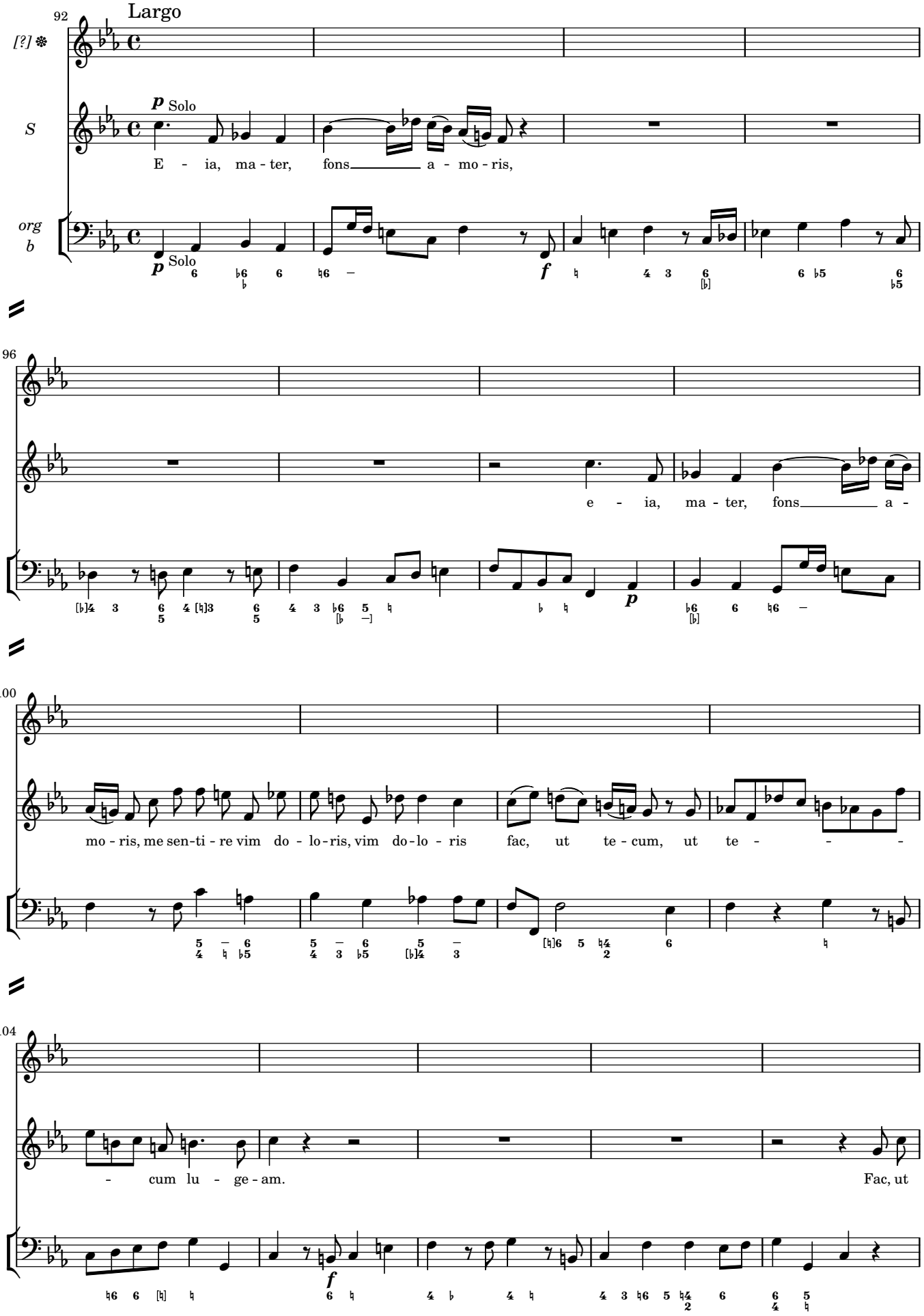

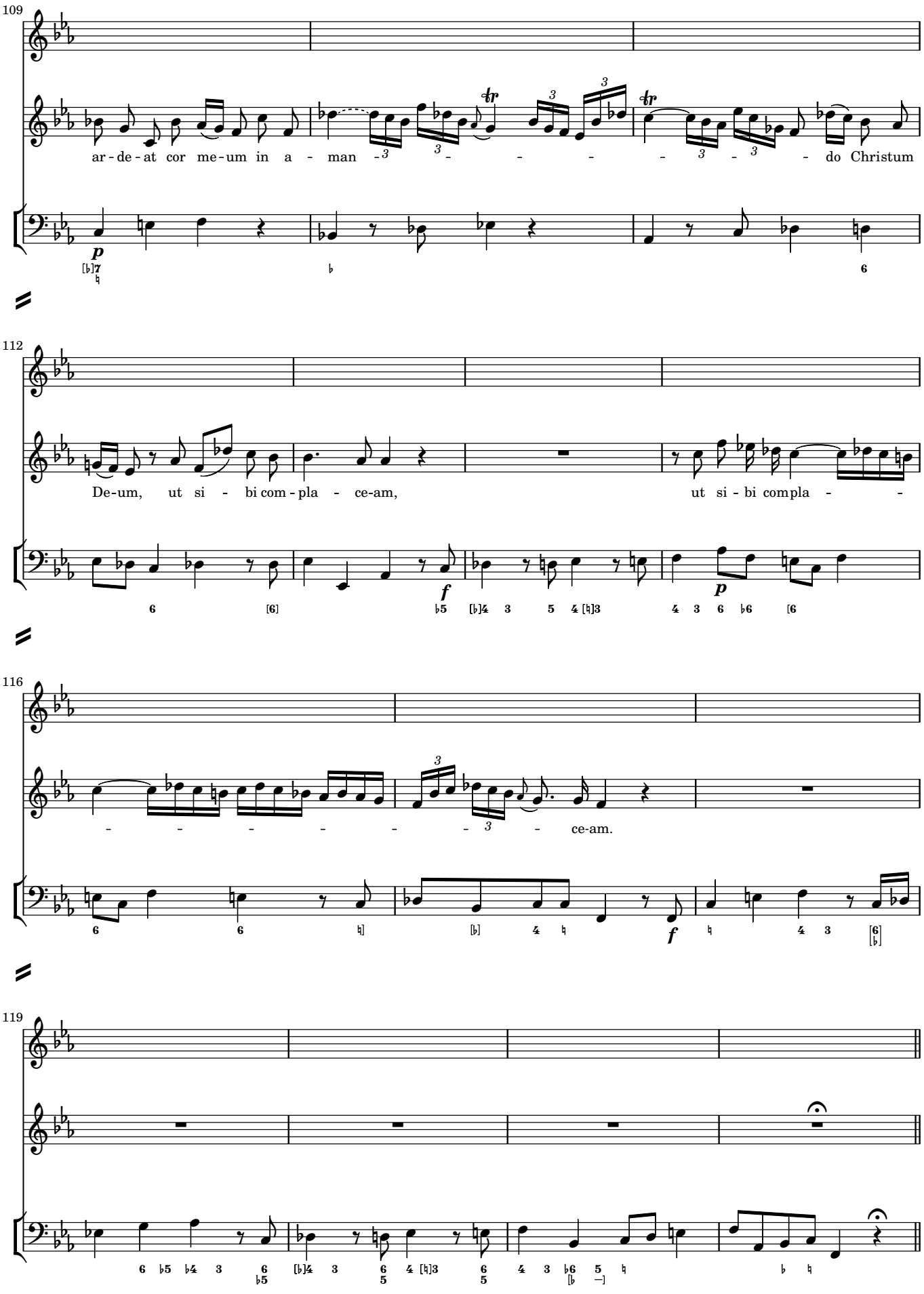
109
ar-de-at cor me-um in a - man - - - - - - do Christum
112
De-um, ut si - bi com-pla - ce-am, ut si-bi compla - -
116
- - - - - - - ce-am.
119

Sancta mater, istud agas

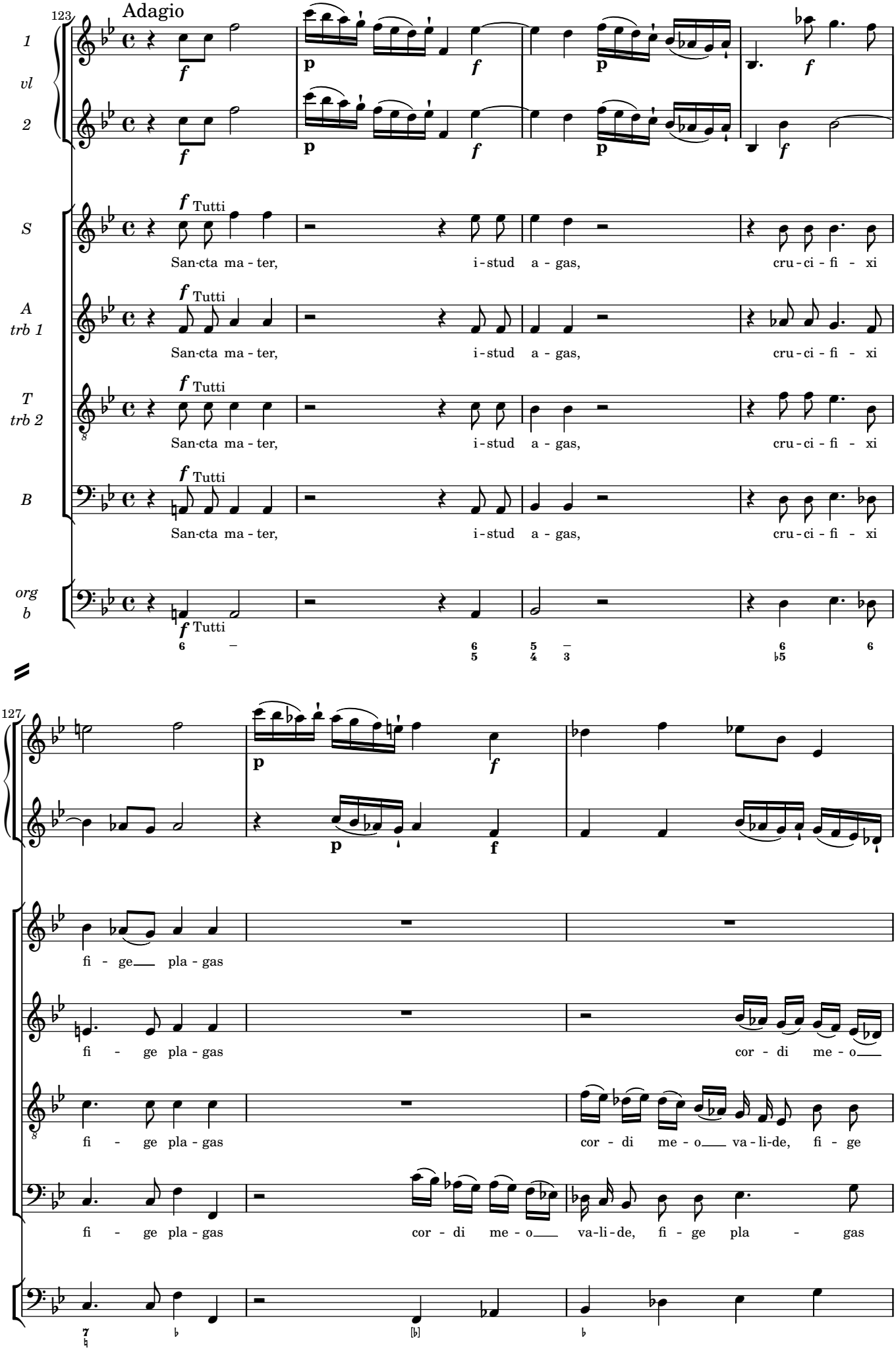

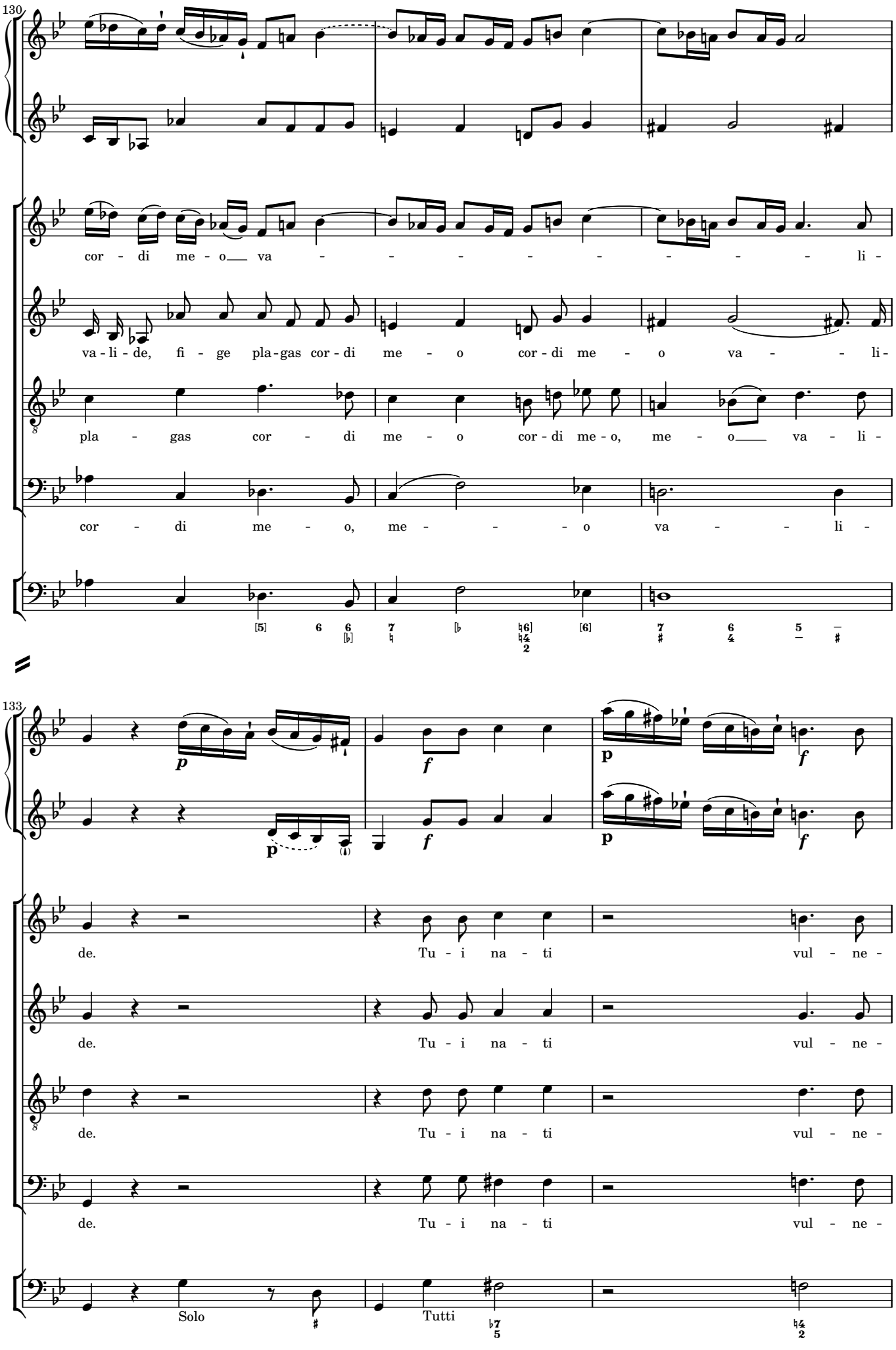
130
cor - di me - o va - - - - - - - - li -
va - li - de, fi - ge pla - gas cor - di me - o cor - di me - o va - - li -
pla - gas cor - di me - o cor - di me - o, me - o va - li -
cor - di me - o, me - - - o va - - li -
133
de. Tu - i na - ti vul - ne -
de. Tu - i na - ti vul - ne -
de. Tu - i na - ti vul - ne -
de. Tu - i na - ti vul - ne -
Solo
Tutti

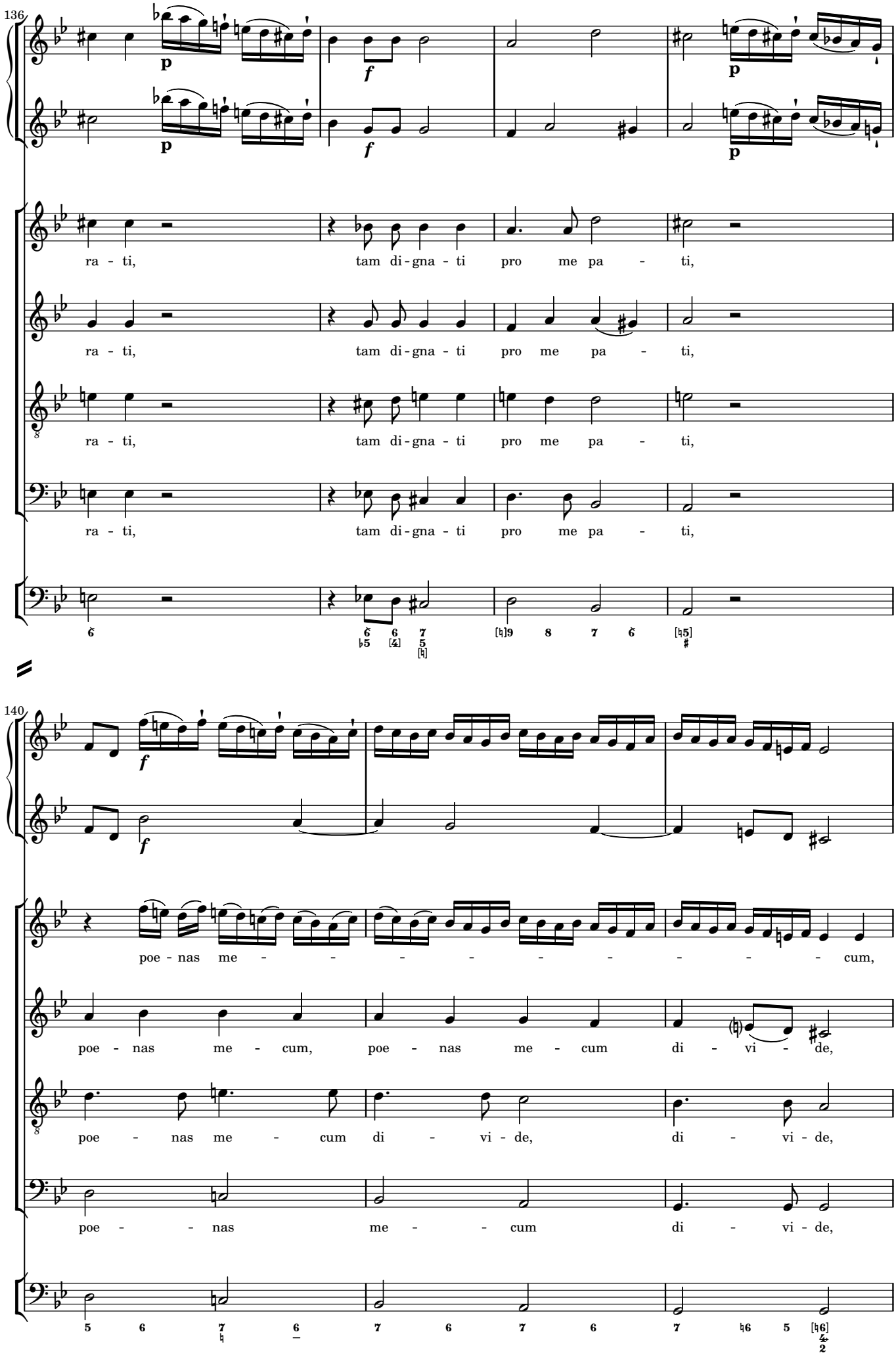
136
ra - ti, tam di - gna - ti pro me pa - ti,
ra - ti, tam di - gna - ti pro me pa - ti,
ra - ti, tam di - gna - ti pro me pa - ti,
ra - ti, tam di - gna - ti pro me pa - ti,
140
poe - nas me - - - - - - - - - cum,
poe - nas me - cum, poe - nas me - cum di - vi - de,
poe - nas me - cum di - vi - de, di - vi - de,
poe - - nas me - - cum di - vi - de,

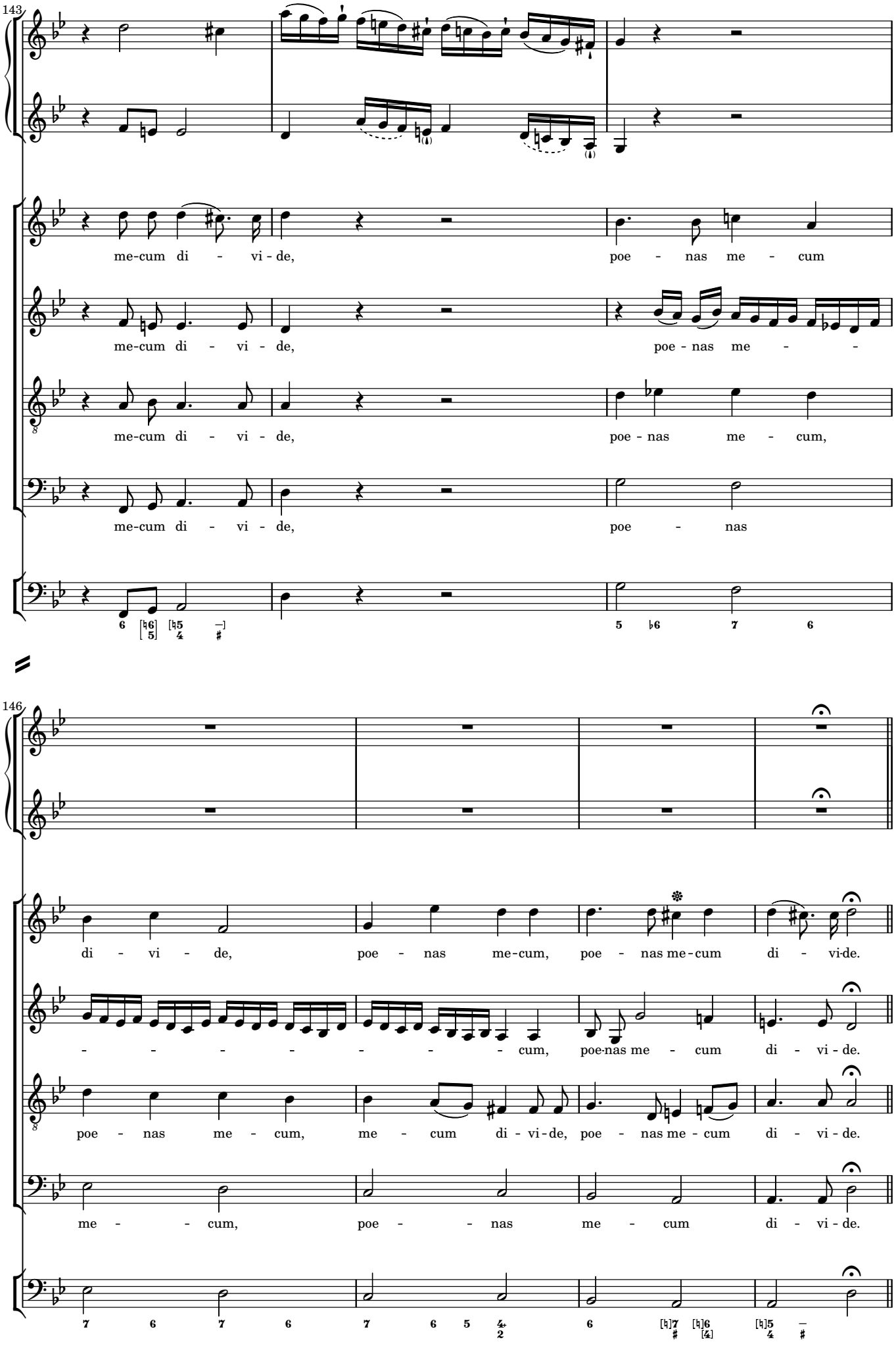
143
me-cum di - vi - de, poe - nas me - cum
me-cum di - vi - de, poe - nas me - -
me-cum di - vi - de, poe - nas me - cum,
me-cum di - vi - de, poe - nas
146
di - vi - de, poe - nas me-cum, poe - nas me-cum di - vi-de.
- - - - - - - cum, poe-nas me - cum di - vi - de.
poe - nas me - cum, me - cum di - vi-de, poe - nas me - cum di - vi - de.
me - - cum, poe - - nas me - cum di - vi - de.

Fac me tecum pie flere

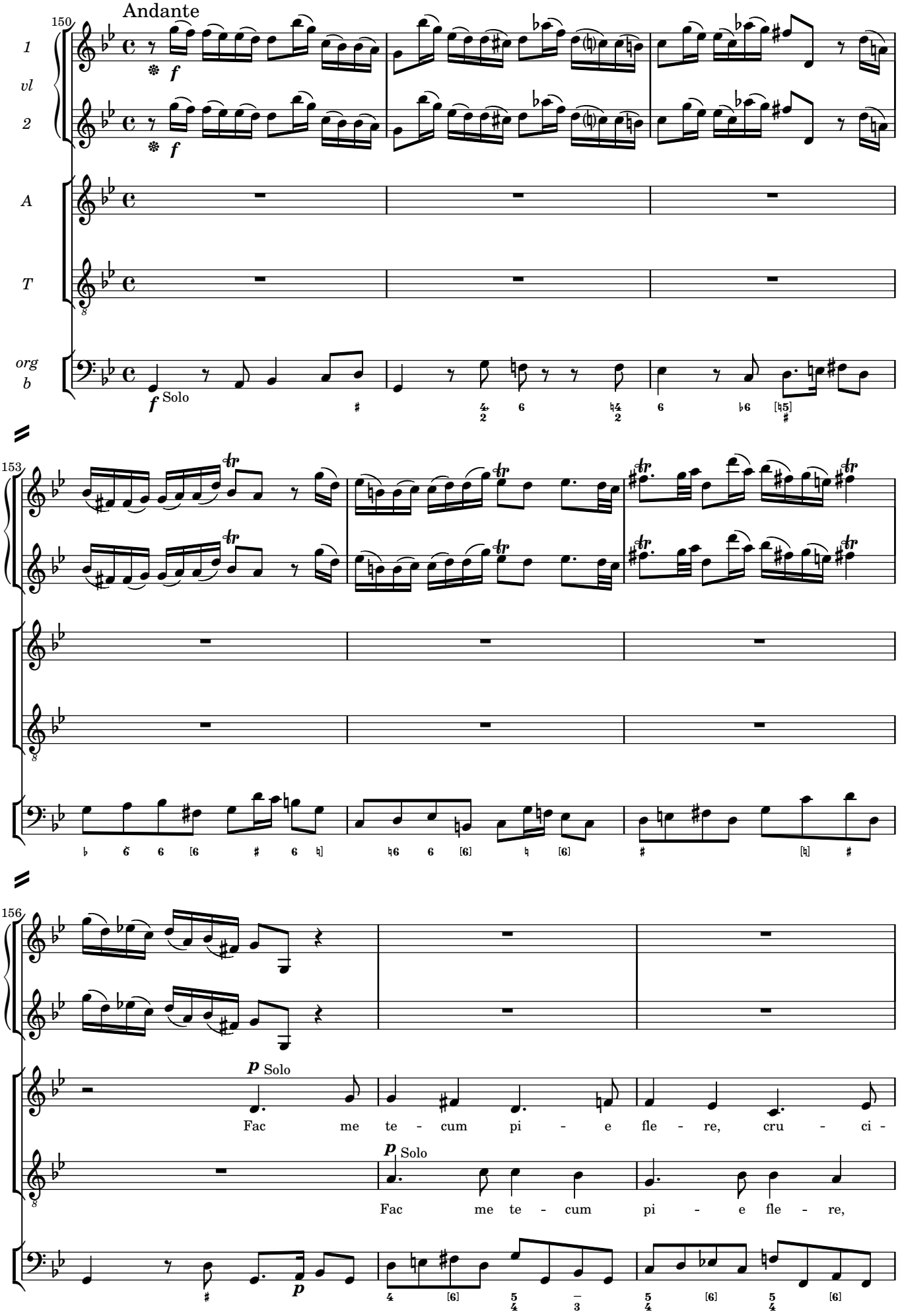

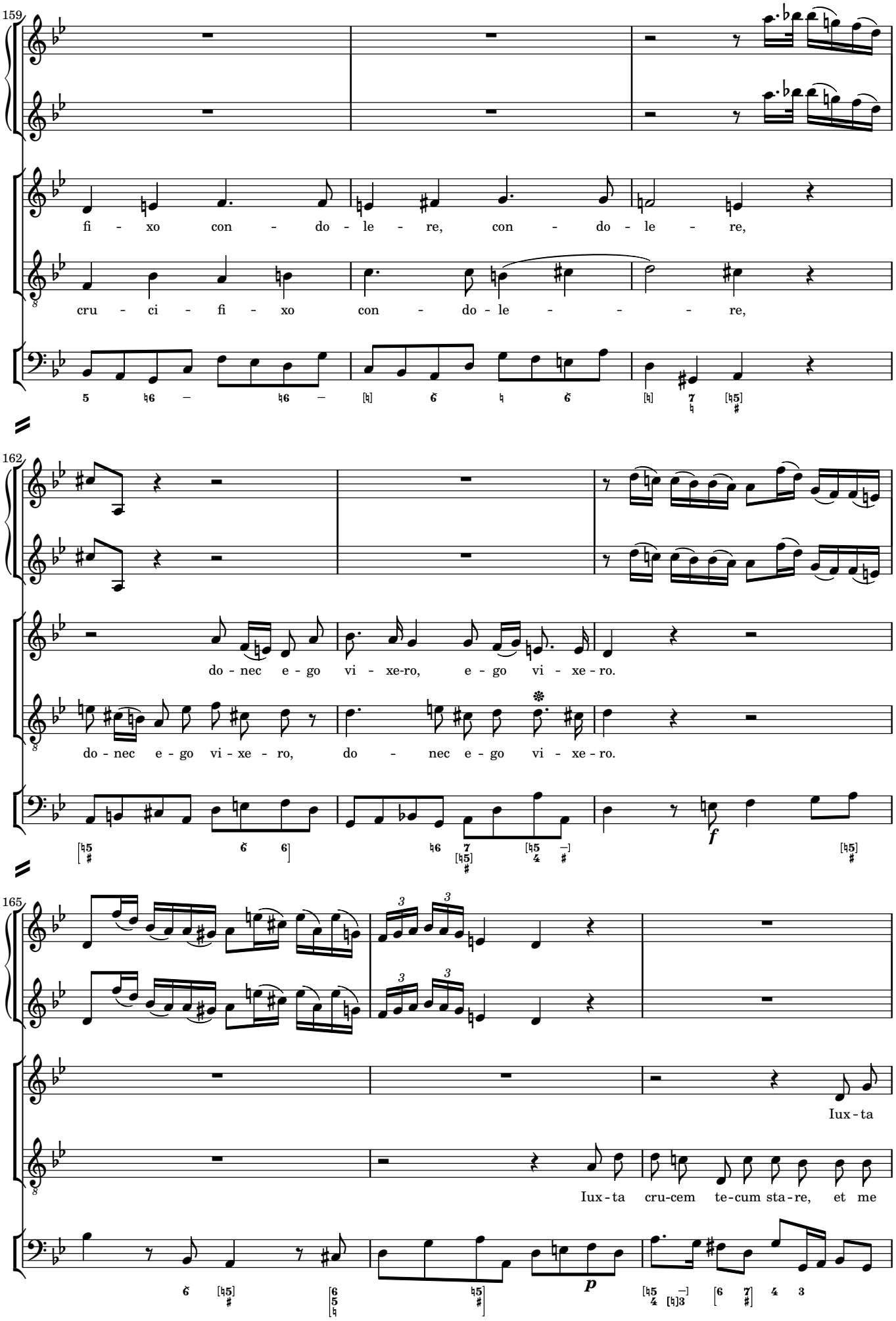
159
fi - xo con - do - le - re, con - do - le - re,
cru - ci - fi - xo con - do - le - re,
162
do - nec e - go vi - xe-ro, e - go vi - xe - ro.
do - nec e - go vi - xe - ro, do - nec e - go vi - xe - ro.
f
165
Iux - ta
Iux - ta cru-cem te-cum sta - re, et me
p

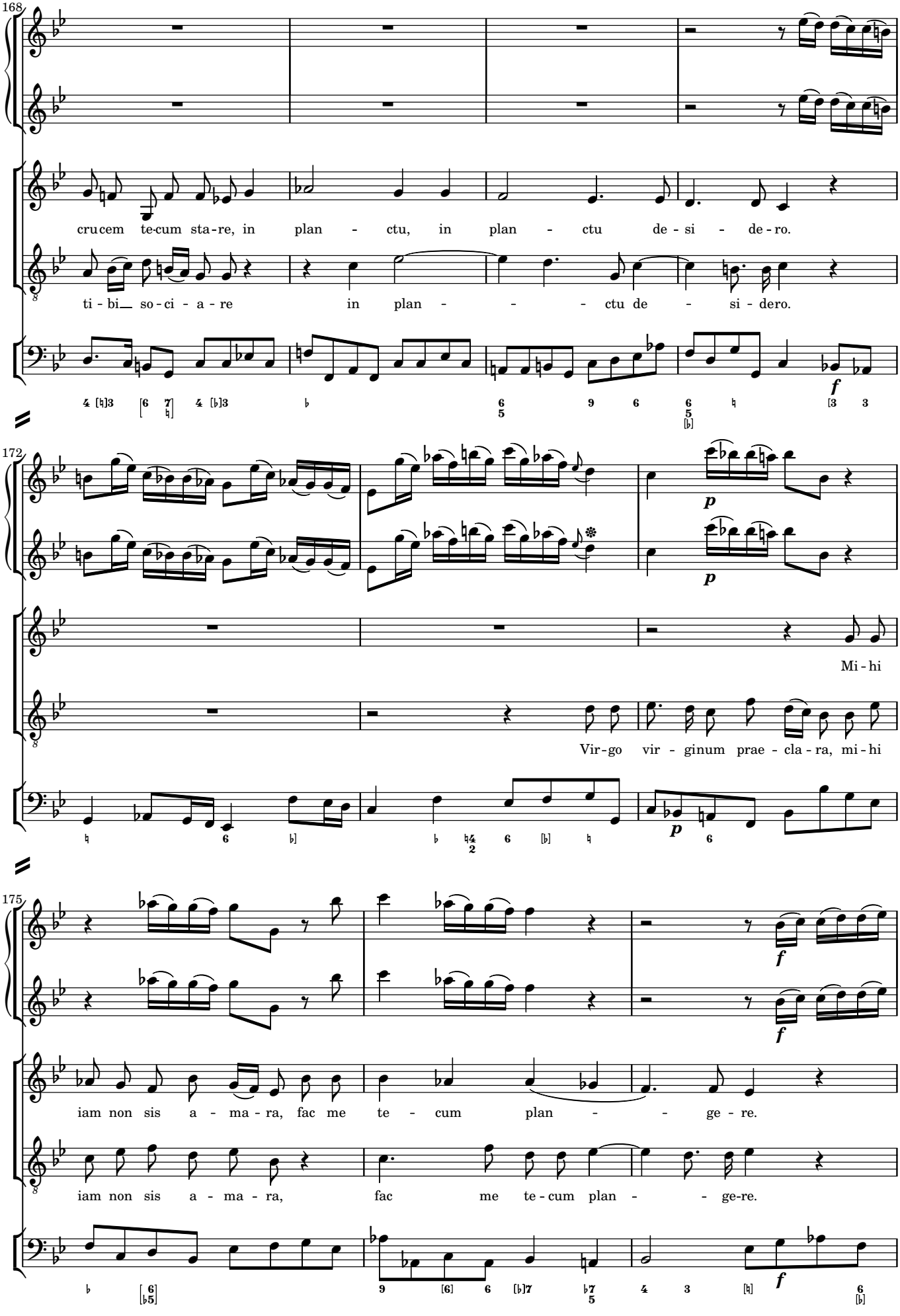
168
cru-cem te-cum sta-re, in plan - ctu, in plan - ctu de - si - de-ro.
ti - bi so-ci - a - re in plan - - - ctu de - si - dero.
f
172
p
p
Mi - hi
Vir-go vir - ginum prae - cla - ra, mi - hi
p
175
f
f
iam non sis a - ma - ra, fac me te - cum plan - - ge - re.
iam non sis a - ma - ra, fac me te - cum plan - - ge-re.
f

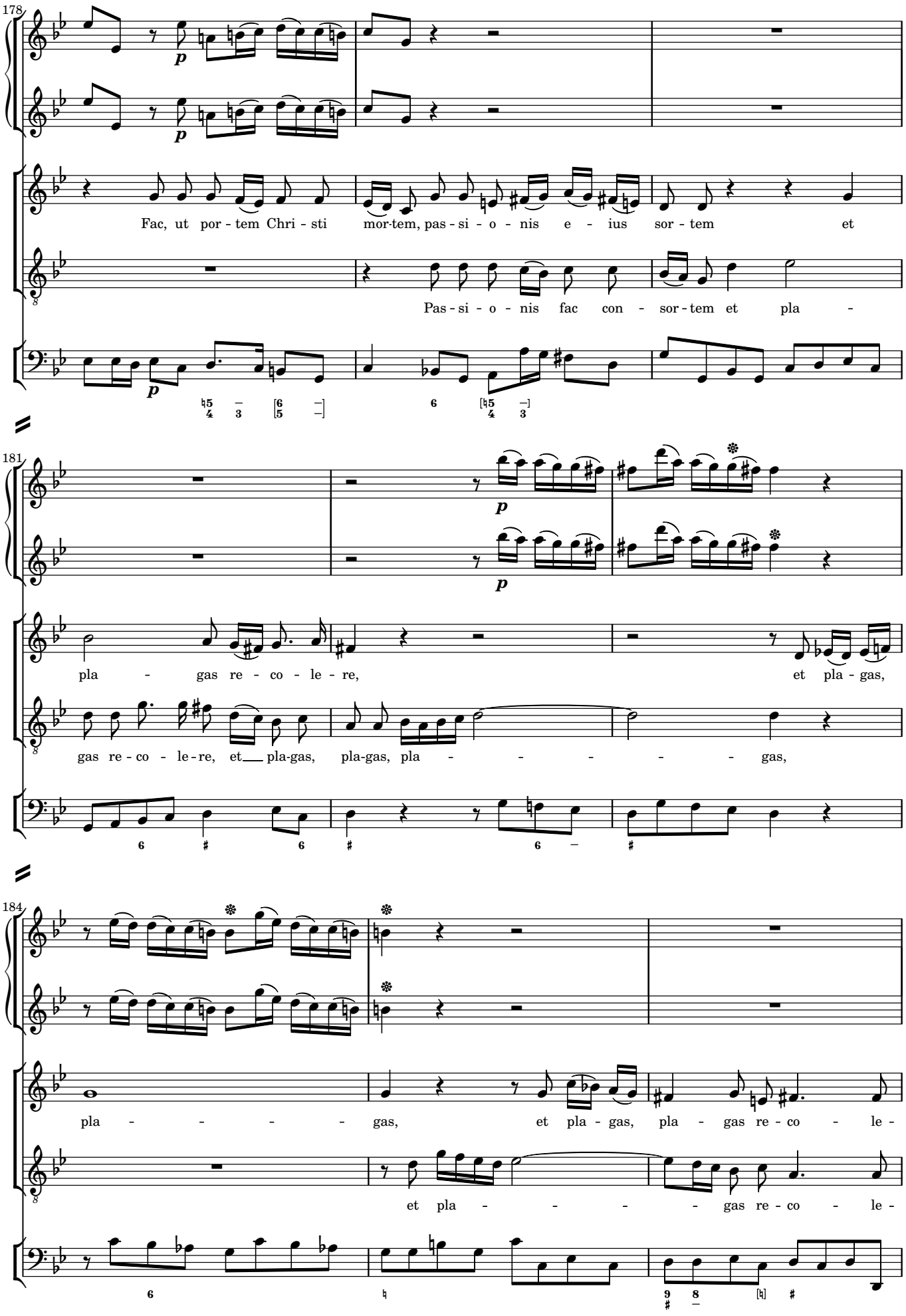
178
Fac, ut por - tem Chri - sti mor-tem, pas - si - o - nis e - ius sor - tem et
Pas - si - o - nis fac con - sor - tem et pla -
181
pla - gas re - co - le - re, et pla - gas,
gas re - co - le - re, et pla-gas, pla-gas, pla - - - - - gas,
184
pla - - - - - gas, et pla - gas, pla - gas re - co - le -
et pla - - - - - gas re - co - le -

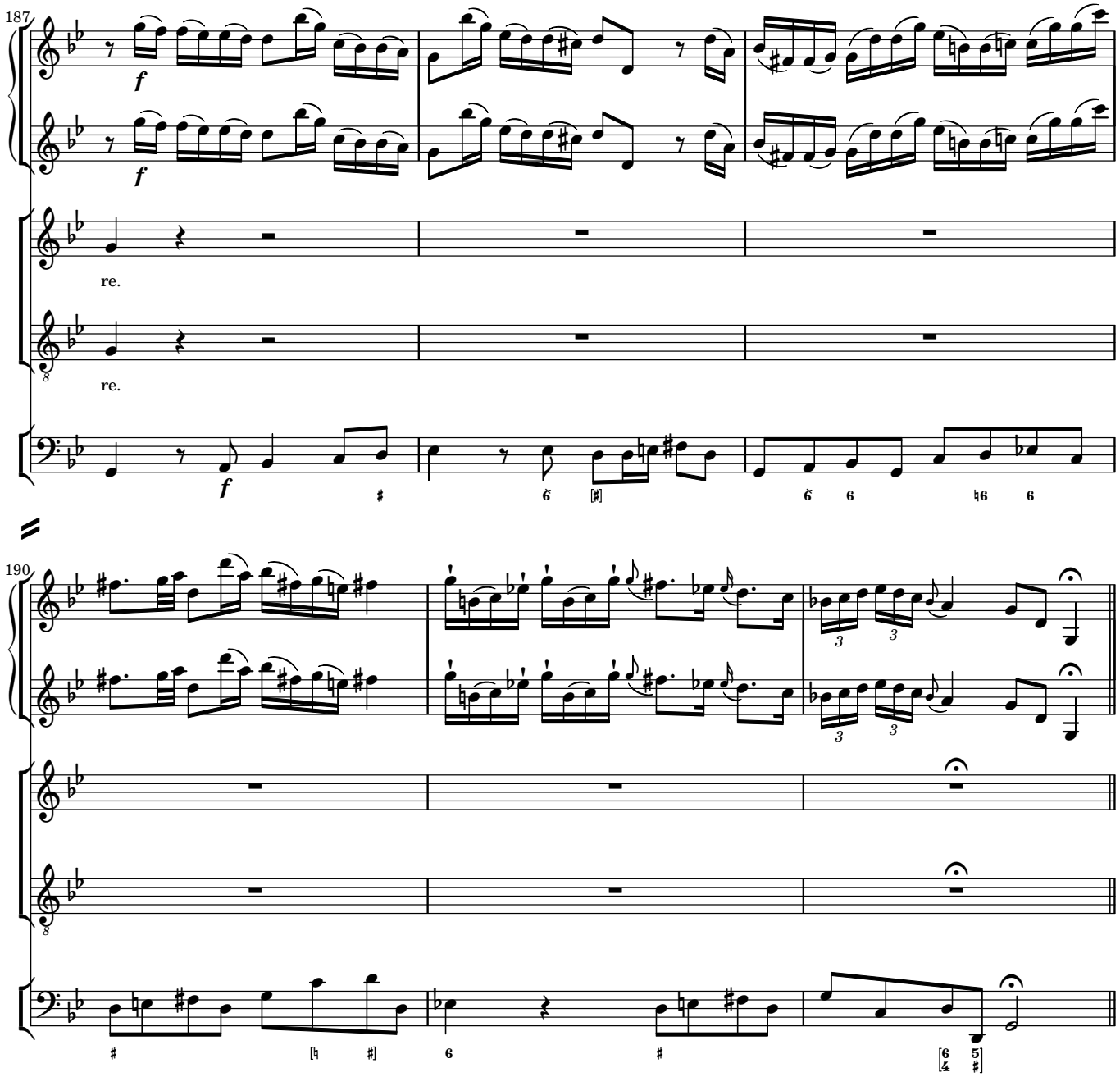
187
f
re.
190

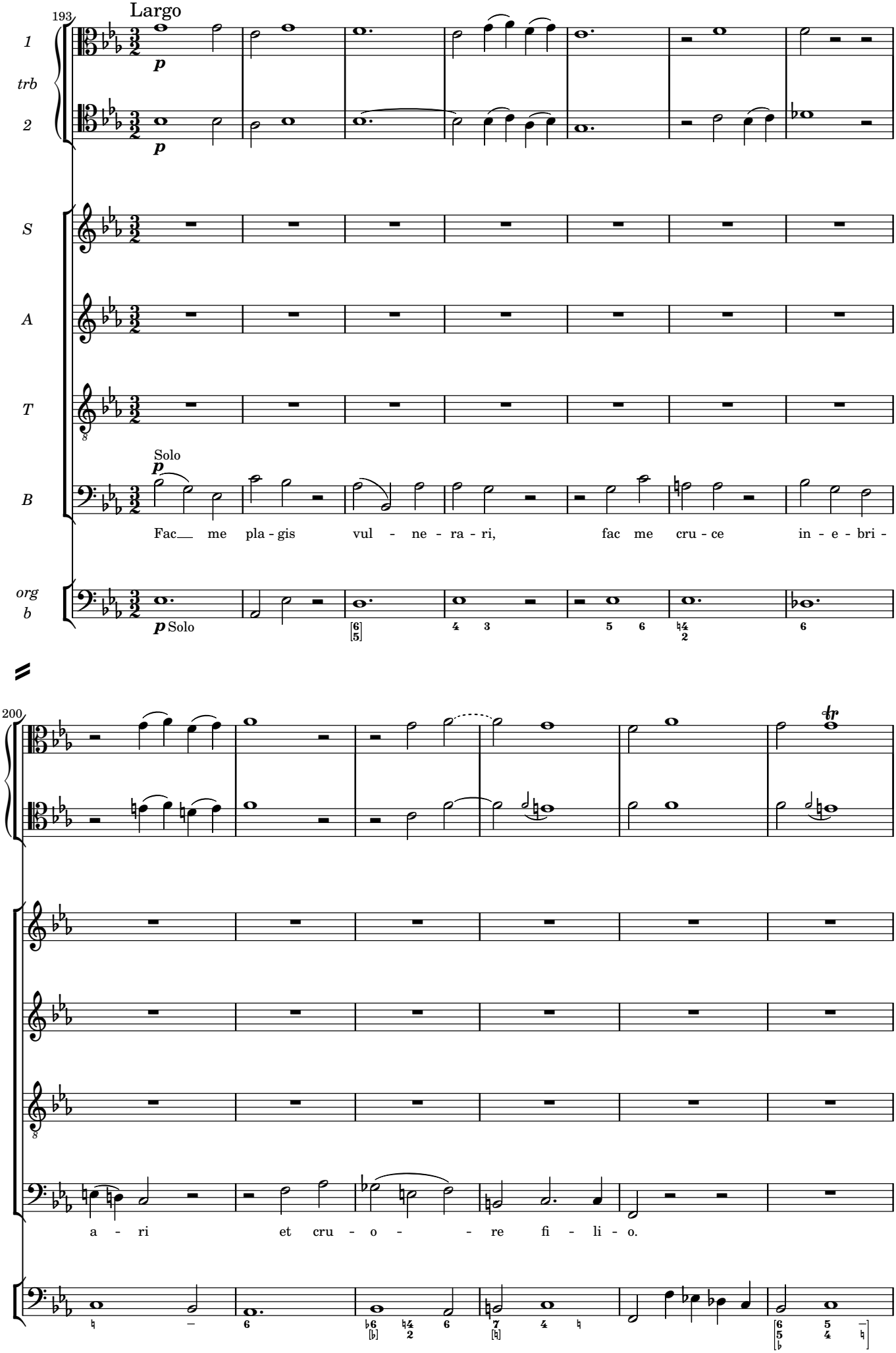
193
Largo
1
trb
2
p
p
S
A
T
8
Solo
p
B
Fac__ me pla - gis vul - ne - ra - ri, fac me cru - ce in - e - bri -
org
b
p Solo
200
tr
a - ri et cru - o - - re fi - li - o.

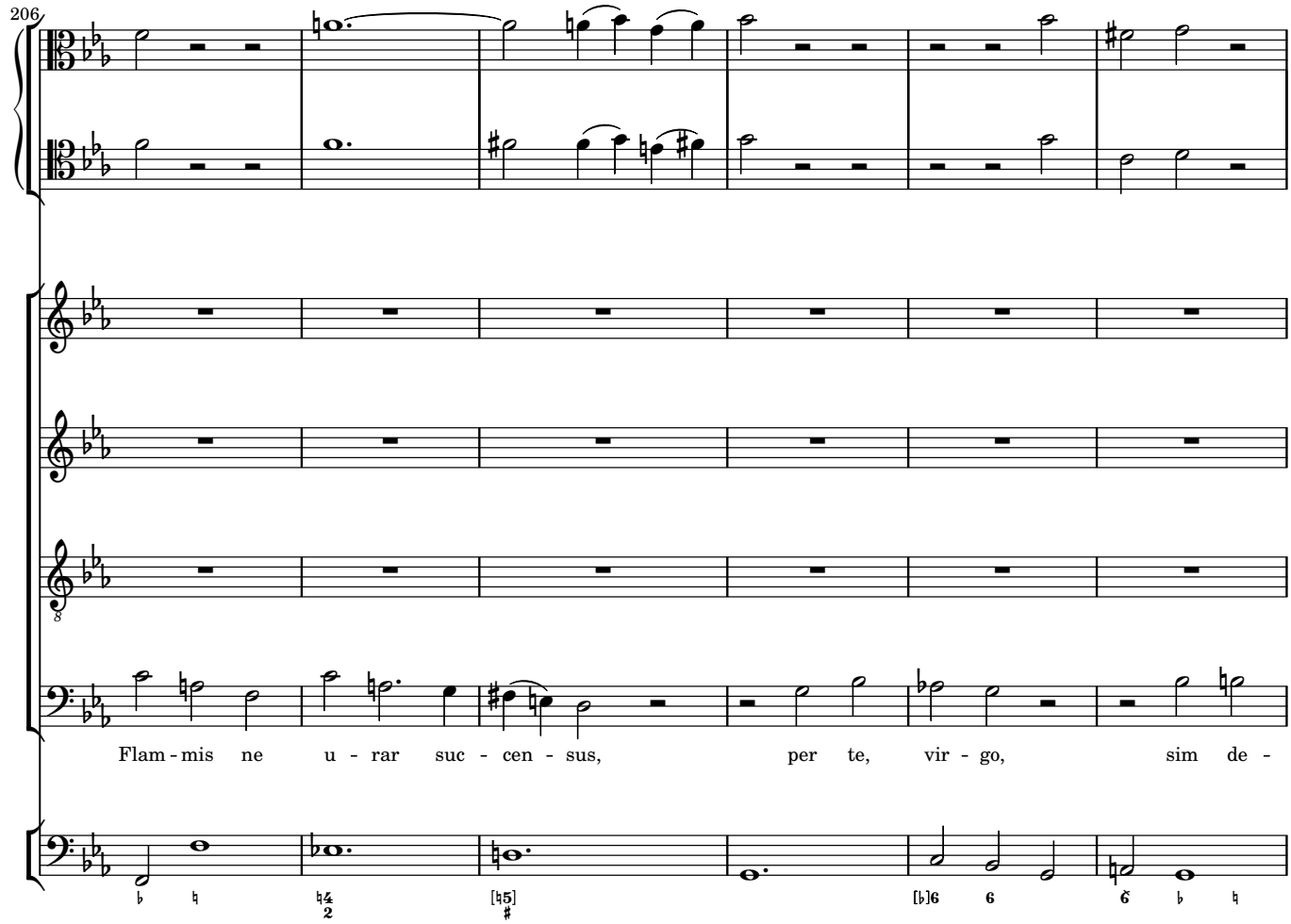
206
Flam - mis ne u - rar suc - cen - sus, per te, vir - go, sim de -

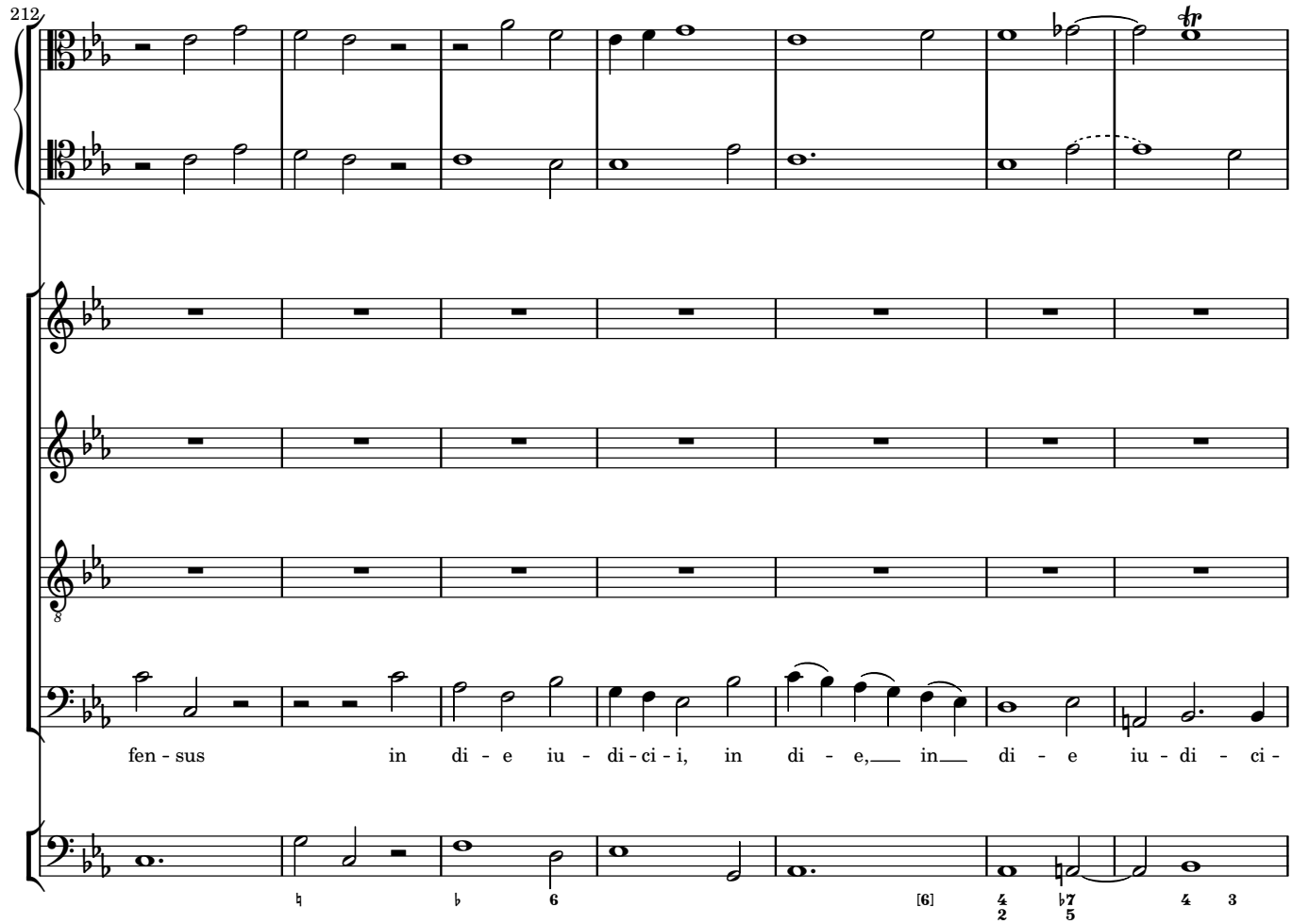
212
fen - sus in di - e iu - di - ci - i, in di - e, in di - e iu - di - ci -

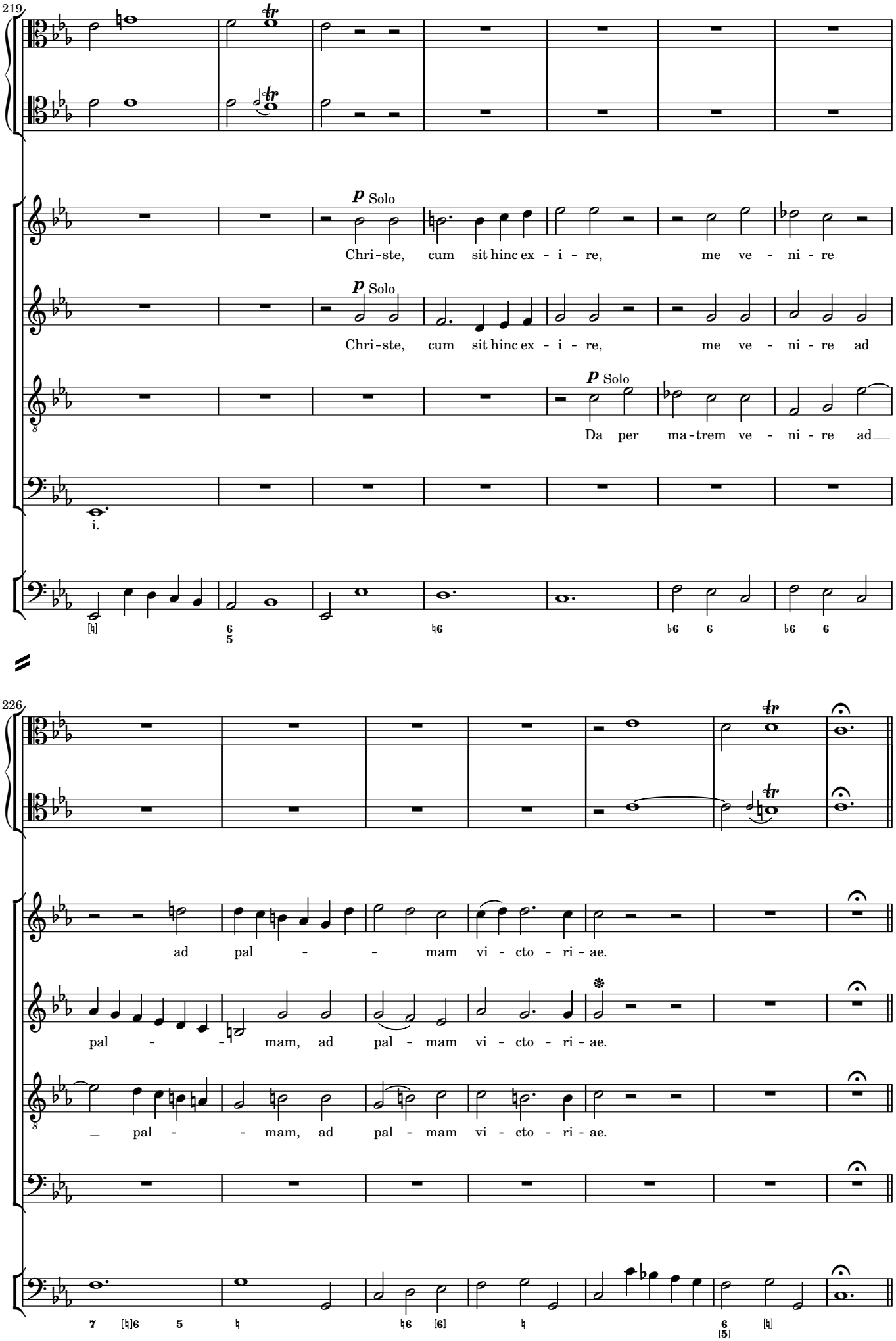
219
p Solo
Chri-ste, cum sit hinc ex - i - re, me ve - ni - re
p Solo
Chri-ste, cum sit hinc ex - i - re, me ve - ni - re ad
p Solo
Da per ma-trem ve - ni - re ad
i.
226
ad pal - - mam vi - cto - ri - ae.
pal - - mam, ad pal - mam vi - cto - ri - ae.
pal - - mam, ad pal - mam vi - cto - ri - ae.

Quando corpus morietur

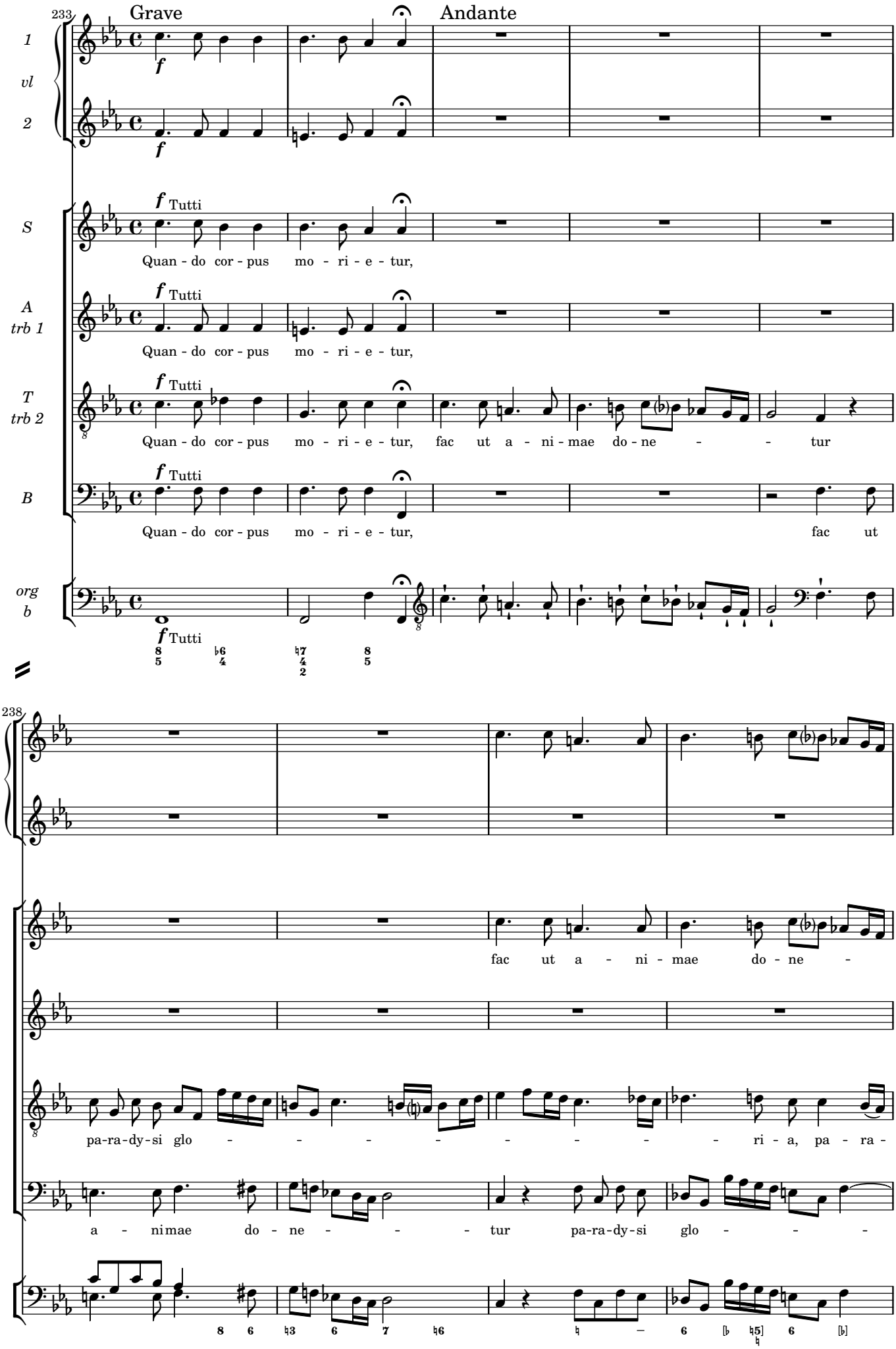

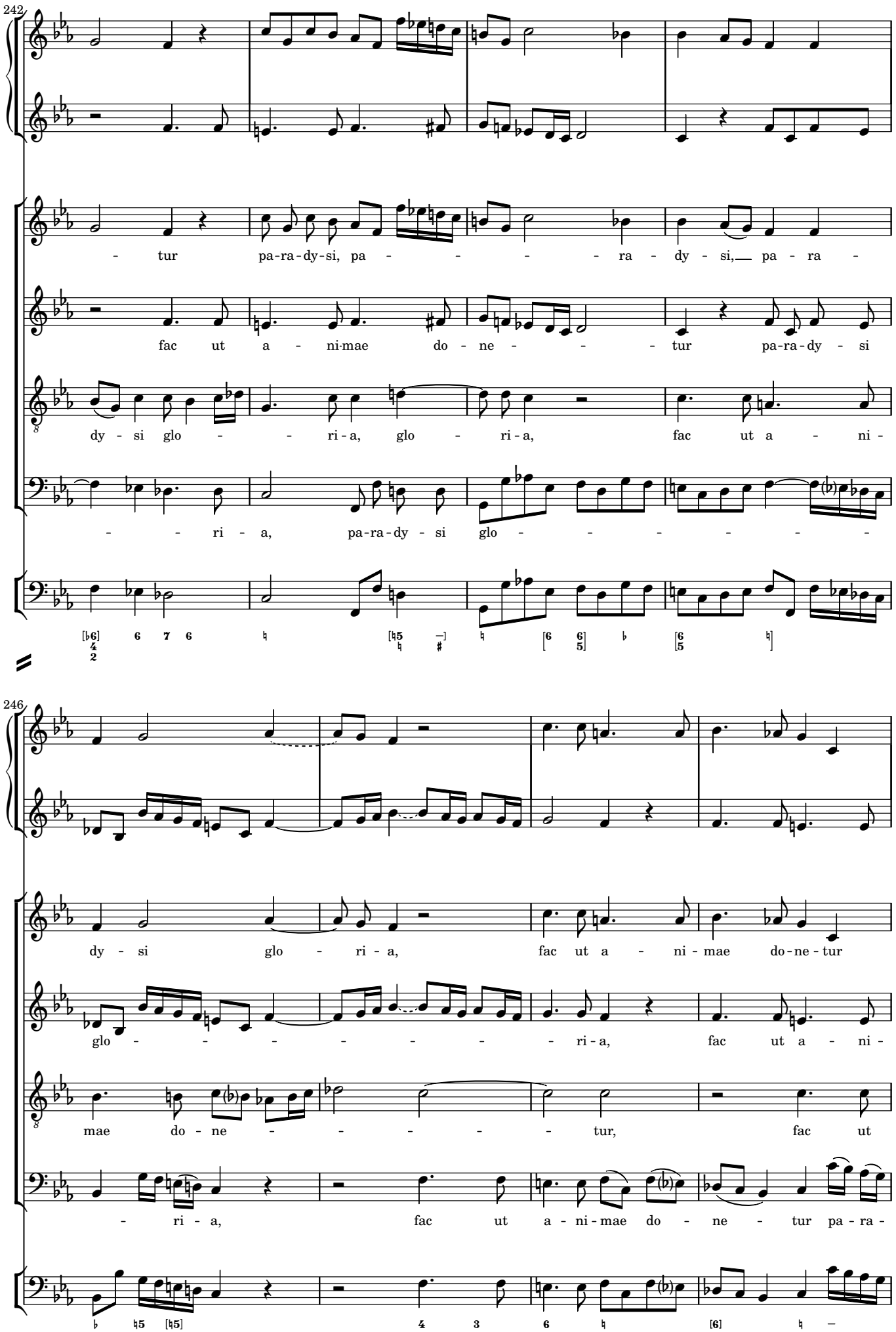
242
- tur pa-ra-dy-si, pa - - - - - ra - dy - si,__ pa - ra -
fac ut a - ni-mae do - ne - - - tur pa-ra-dy - si
dy - si glo - - ri - a, glo - ri - a, fac ut a - ni -
- - ri - a, pa-ra-dy - si glo - - - - - - -
246
dy - si glo - ri - a, fac ut a - ni - mae do-ne - tur
glo - - - - - - - ri - a, fac ut a - ni -
mae do - ne - - - - - tur, fac ut
- ri - a, fac ut a - ni - mae do - ne - tur pa - ra -

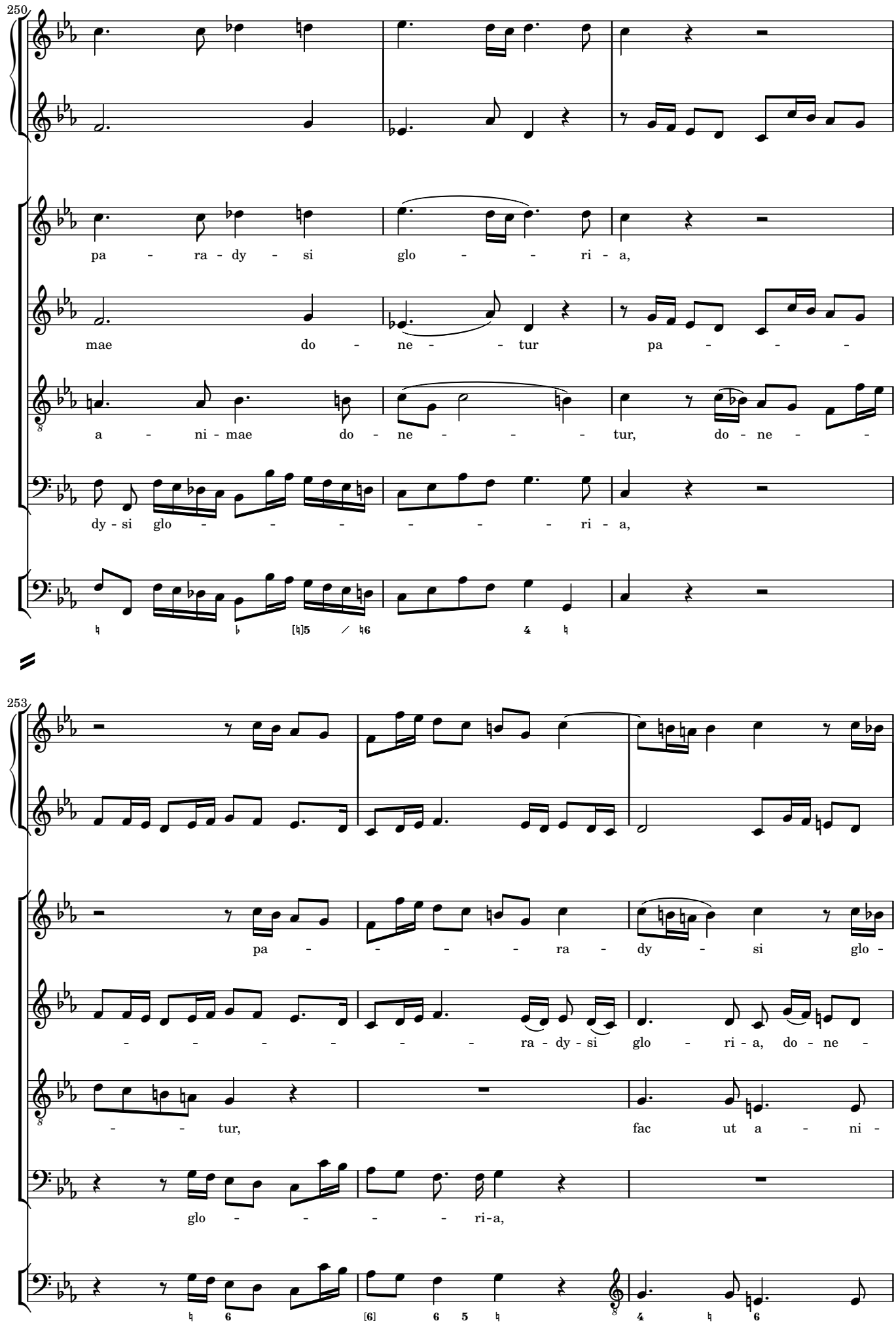
250
pa - ra - dy - si glo - - - ri - a,
mae do - ne - - - tur pa - - - -
a - ni - mae do - ne - - - - - tur, do - ne - -
dy - si glo - - - - - - - - ri - a,
253
pa - - - - - ra - dy - si glo -
- - - - - - - ra - dy - si glo - ri - a, do - ne -
- - tur, fac ut a - ni -
glo - - - - - ri-a,

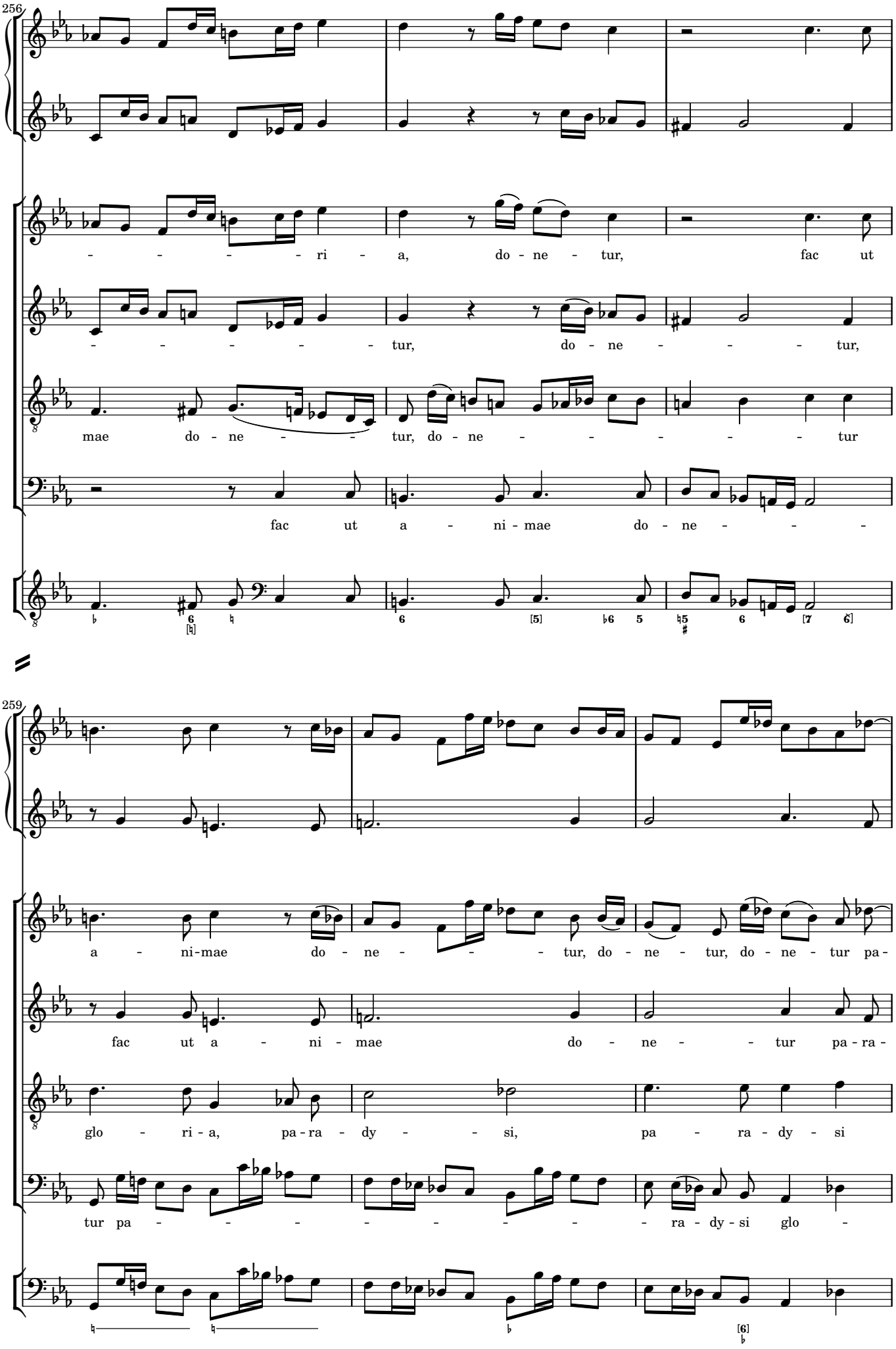
256
- - - - - ri - a, do - ne - tur, fac ut
- - - - - - - tur, do - ne - - - - tur,
mae do - ne - - - tur, do - ne - - - - - - - tur
fac ut a - ni - mae do - ne - - -
259
a - ni - mae do - ne - - - - tur, do - ne - tur, do - ne - tur pa -
fac ut a - ni - mae do - ne - - tur pa - ra -
glo - ri - a, pa - ra - dy - - si, pa - ra - dy - si
tur pa - - - - - - - - - - - ra - dy - si glo -

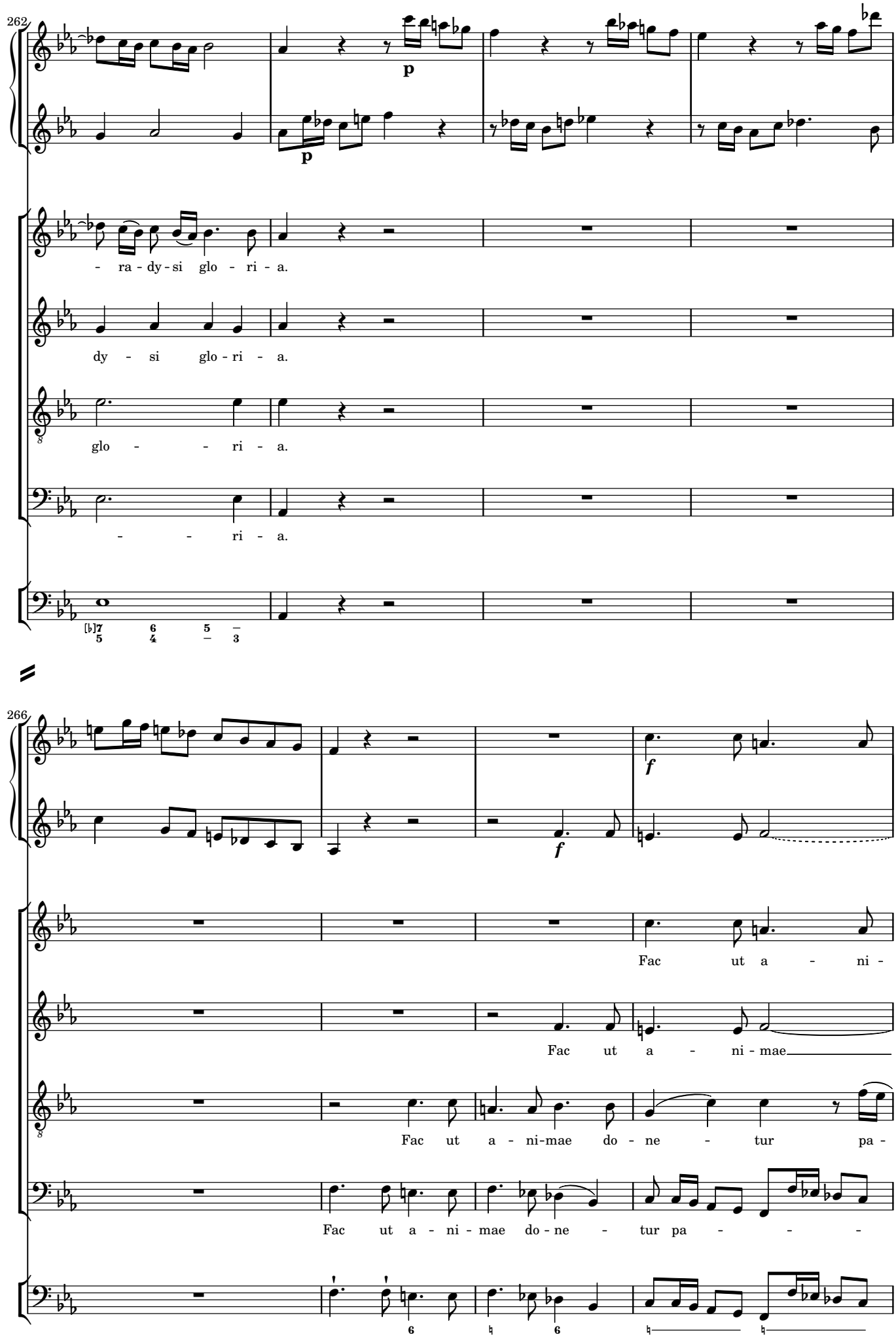
262
p
p
- ra - dy - si glo - ri - a.
dy - si glo - ri - a.
glo - - ri - a.
- - ri - a.
266
f
f
Fac ut a - ni -
Fac ut a - ni - mae
Fac ut a - ni - mae do - ne - tur pa -
Fac ut a - ni - mae do - ne - tur pa - - -

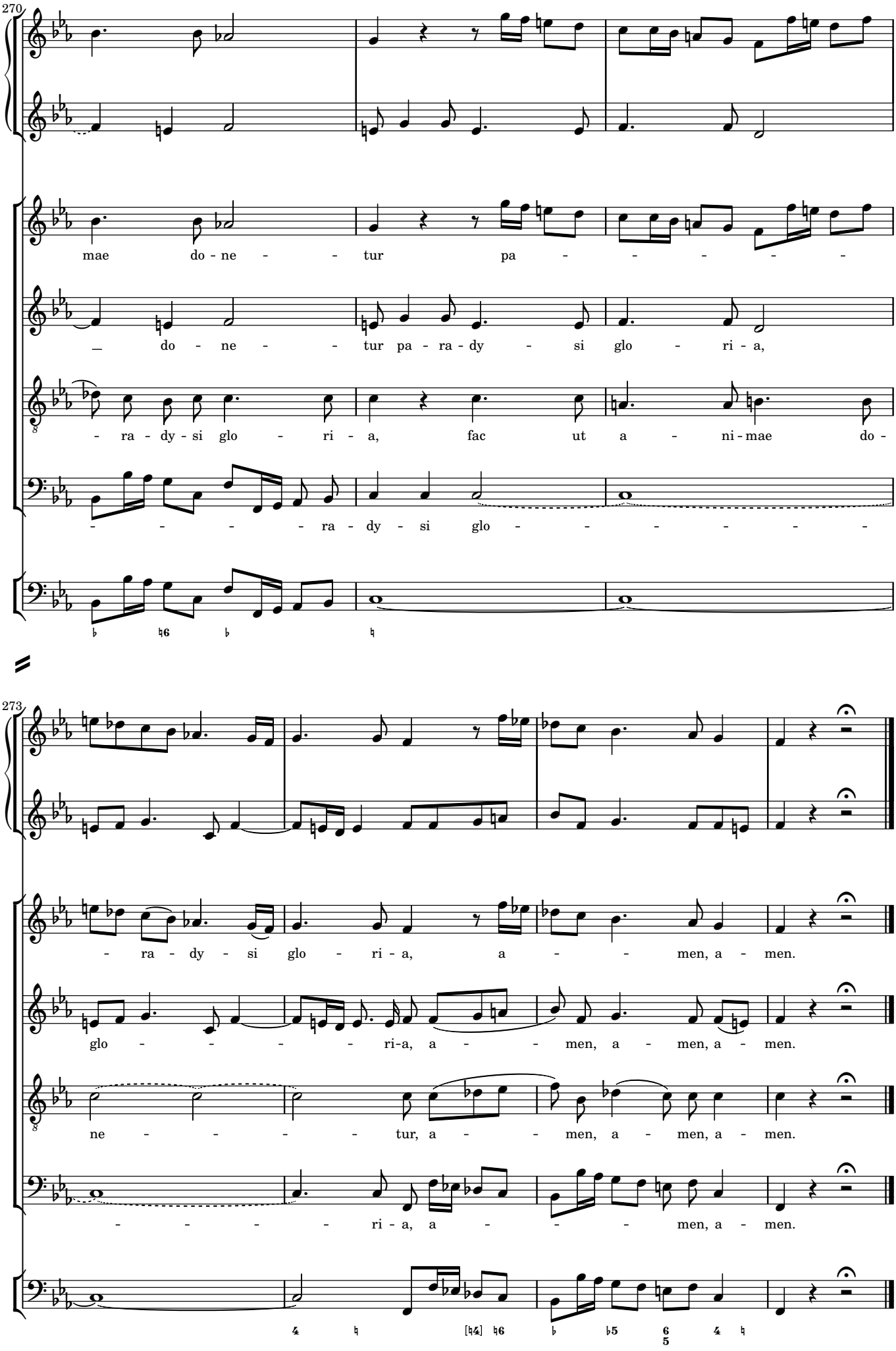
270
mae do - ne - - tur pa - - - - - -
_ do - ne - - tur pa - ra - dy - si glo - ri - a,
- ra - dy - si glo - ri - a, fac ut a - ni - mae do -
- - - - - ra - dy - si glo - - - - - - -
273
- ra - dy - si glo - ri - a, a - - men, a - men.
glo - - - - - ri - a, a - - men, a - men, a - men.
ne - - - - - tur, a - - men, a - men, a - men.
- - - - - ri - a, a - - - men, a - men.