Tůma.
Collected works.

František Ignác Antonín
Tůma

Veritas mea
TumW C.4.3

Offertory

S, A, T, B (coro), a-trb solo, 2 trb, 2 vl, b, org

edited by Wolfgang Esser-Skala

Full score

Esser Skala Edition

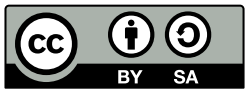

Edition Esser-Skala · Koppl, Austria · 2025

© 2025 by Edition Esser-Skala (Selbstverlag § 2 Abs 1 Z 7 GewO 1994). This edition is licensed under a Creative Commons Attribution-ShareAlike 4.0 International License. To view a copy of this license, visit https://creativecommons.org/licenses/by-sa/4.0/.

Music engraving by LilyPond 2.24.2 (https://www.lilypond.org) and EES Tools v2023.10.0.
Front matter typeset with Source Sans and Fredericka the Great.

Please report any errors or mistakes to edition@esser-skala.at.

edition-esser-skala/tuma-collected-works
v2025.04.0, 2025-05-01 (77ab6c2ea16bfc0a7418b9d756d44dcc0cecb17c)

Critical Report

Abbreviations

A	alto
a-trb	alto trombone
B	bass
b	basses
org	organ
S	soprano
T	tenor
trb	trombone
vl	violin

Sources

B1	*Library*	A-KN
	Shelfmark	464/3
	Category	manuscript copy (principal source)
	Date	unknown
	RISM ID	not available
	License	public domain
	URL	none
	Notes	18 parts (S (2×), A (2×), T (2×), B (2×), trb solo, trb 1, trb 2, vl 1 (2×), vl 2 (2×), vlne (2×), org)

Commentary

In general, this edition closely follows the principal source. Any changes that were introduced by the editor are indicated by italic type (lyrics, dynamics and directives), parentheses (expressive marks and bass figures) or dashes (slurs and ties). Accidentals are used according to modern conventions. For further details, consult the Editorial Guidelines available on the Edition's webpage.

Lyrics

Veritas mea et misericordia mea cum ipso, et in nomine meo exaltabitur cornu eius.
(Psalms 89(88):25)

C.4.3 Veritas mea

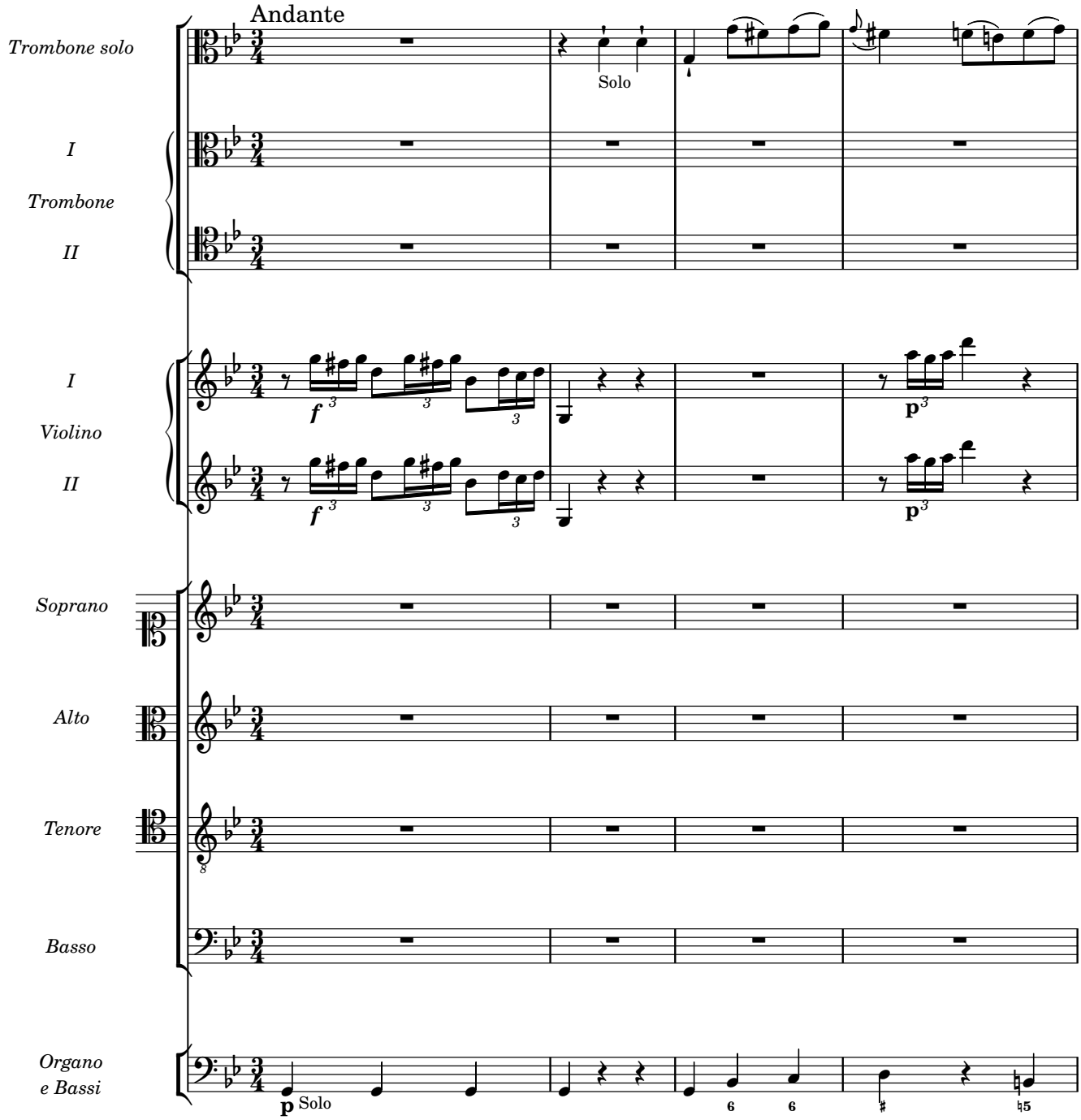

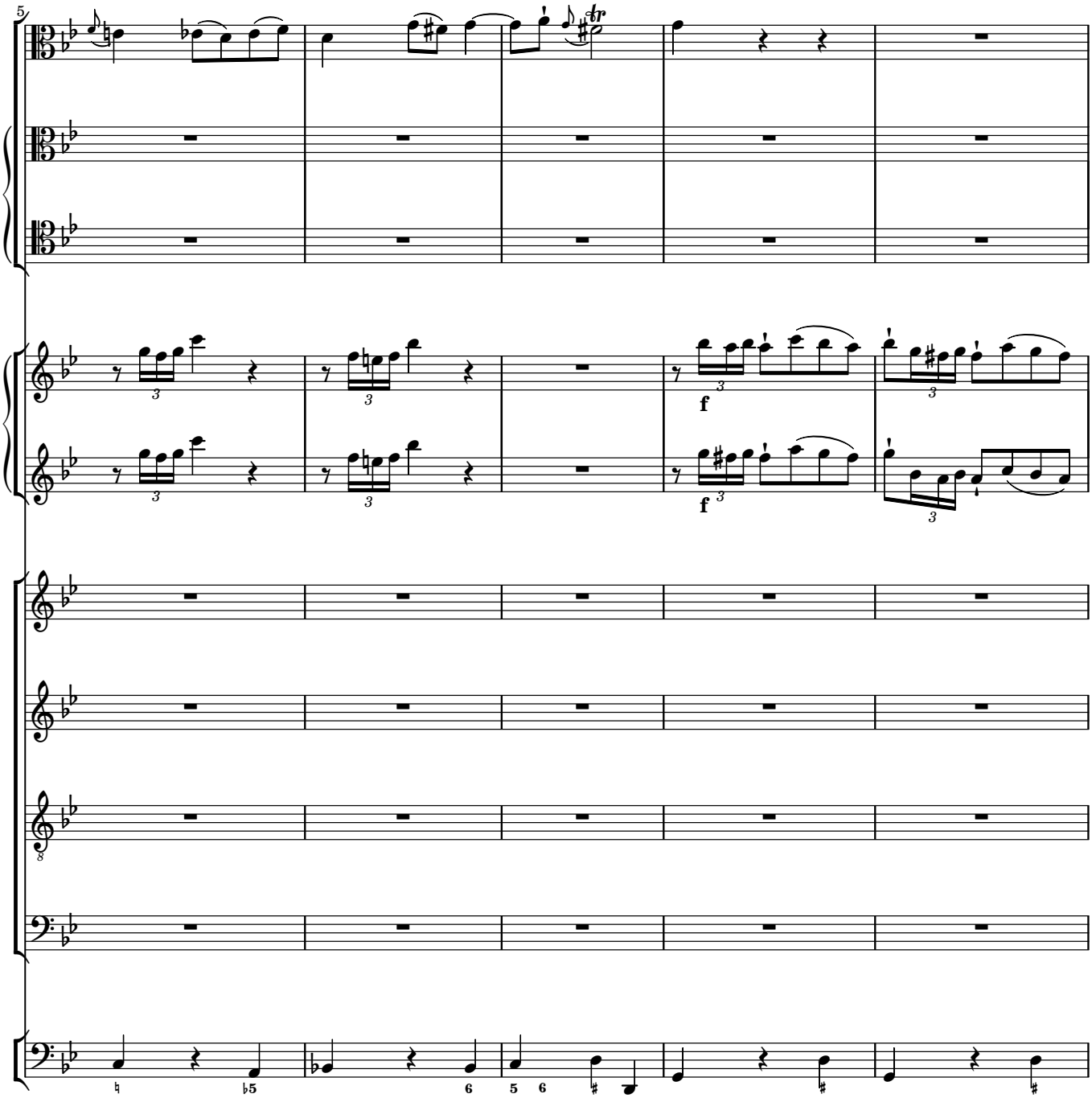
5
f
f

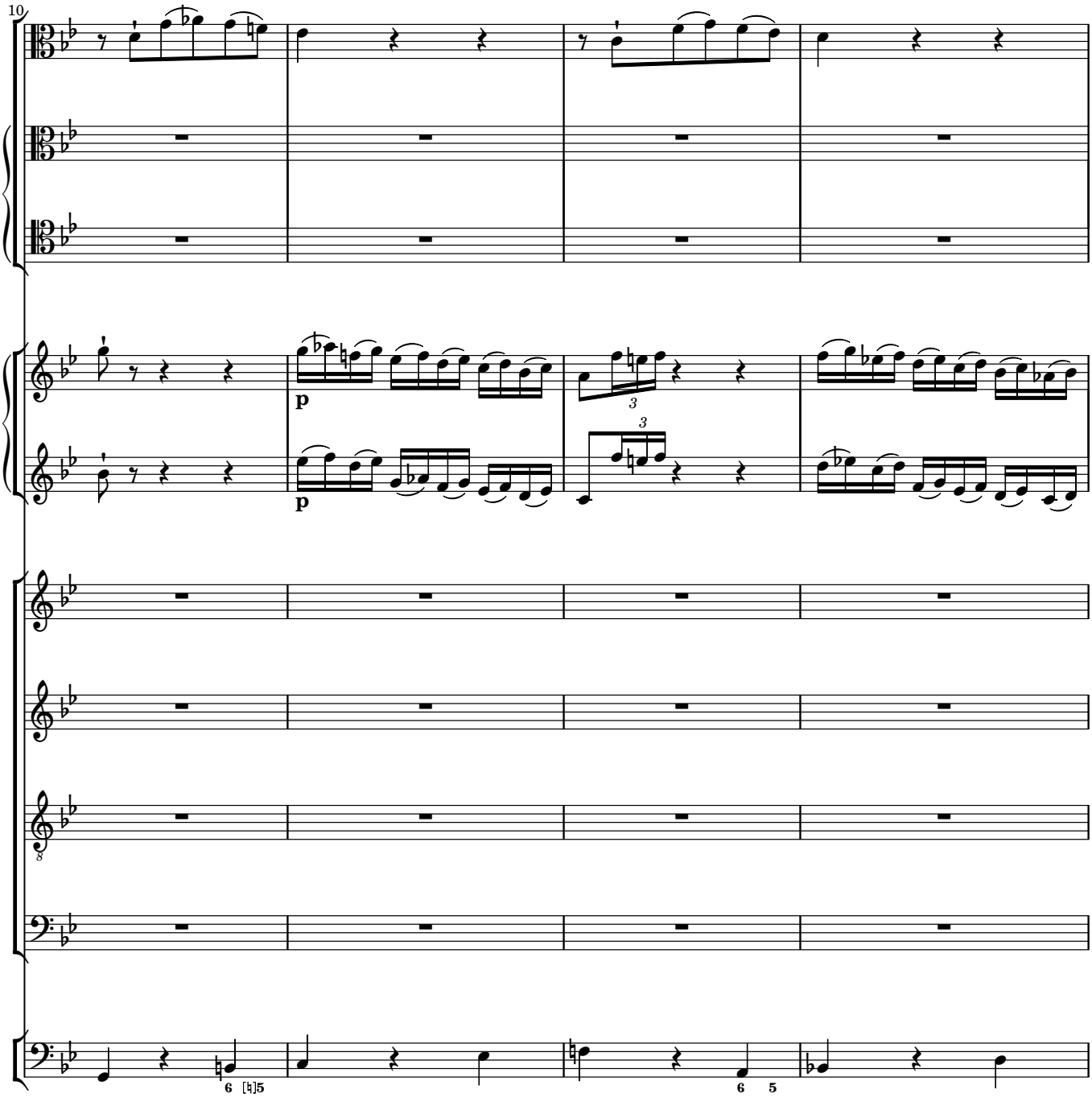
10
p
p
3
3
8
6 [♮]5
6 5

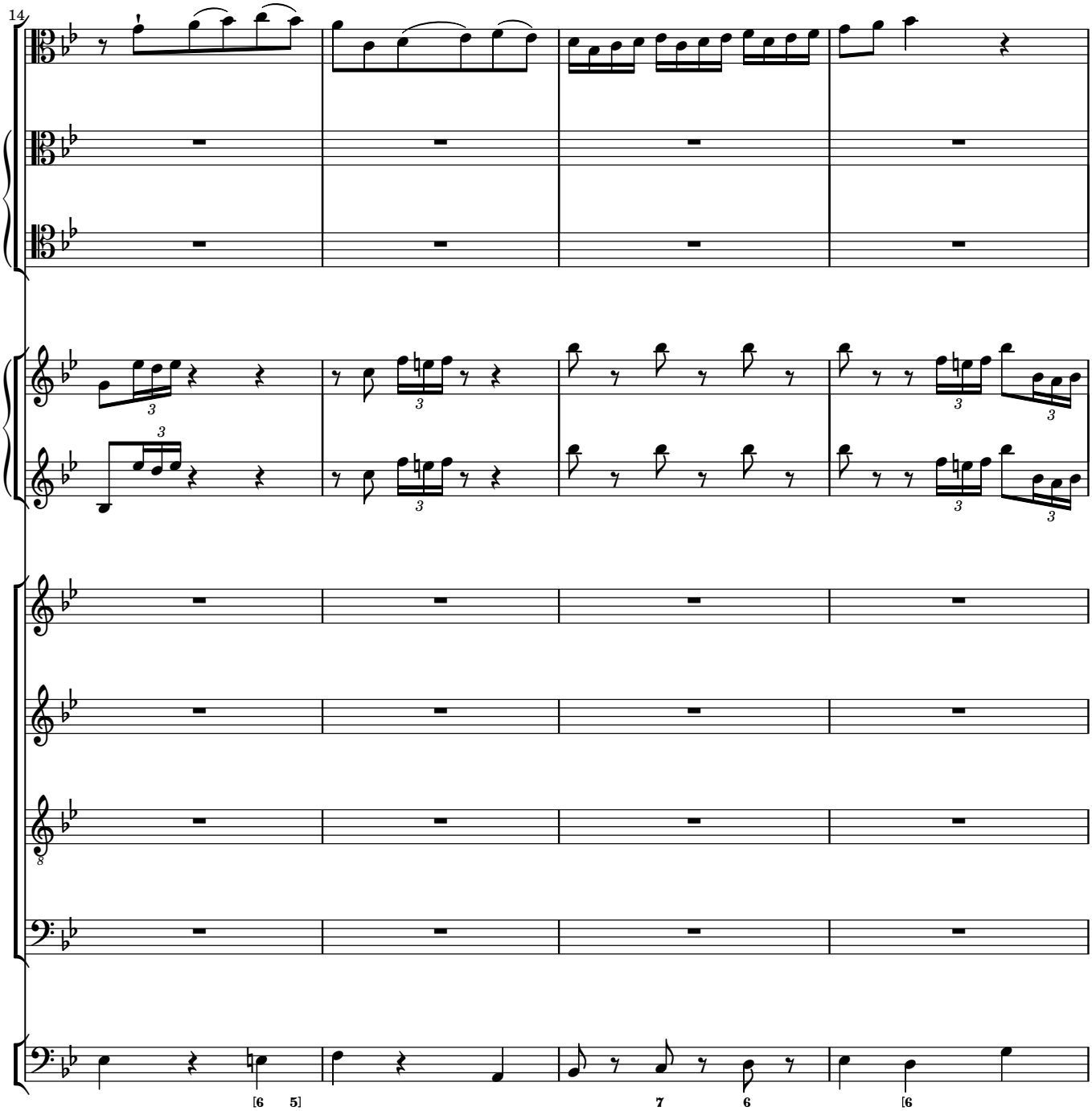
14
[6 5]
7
6
[6

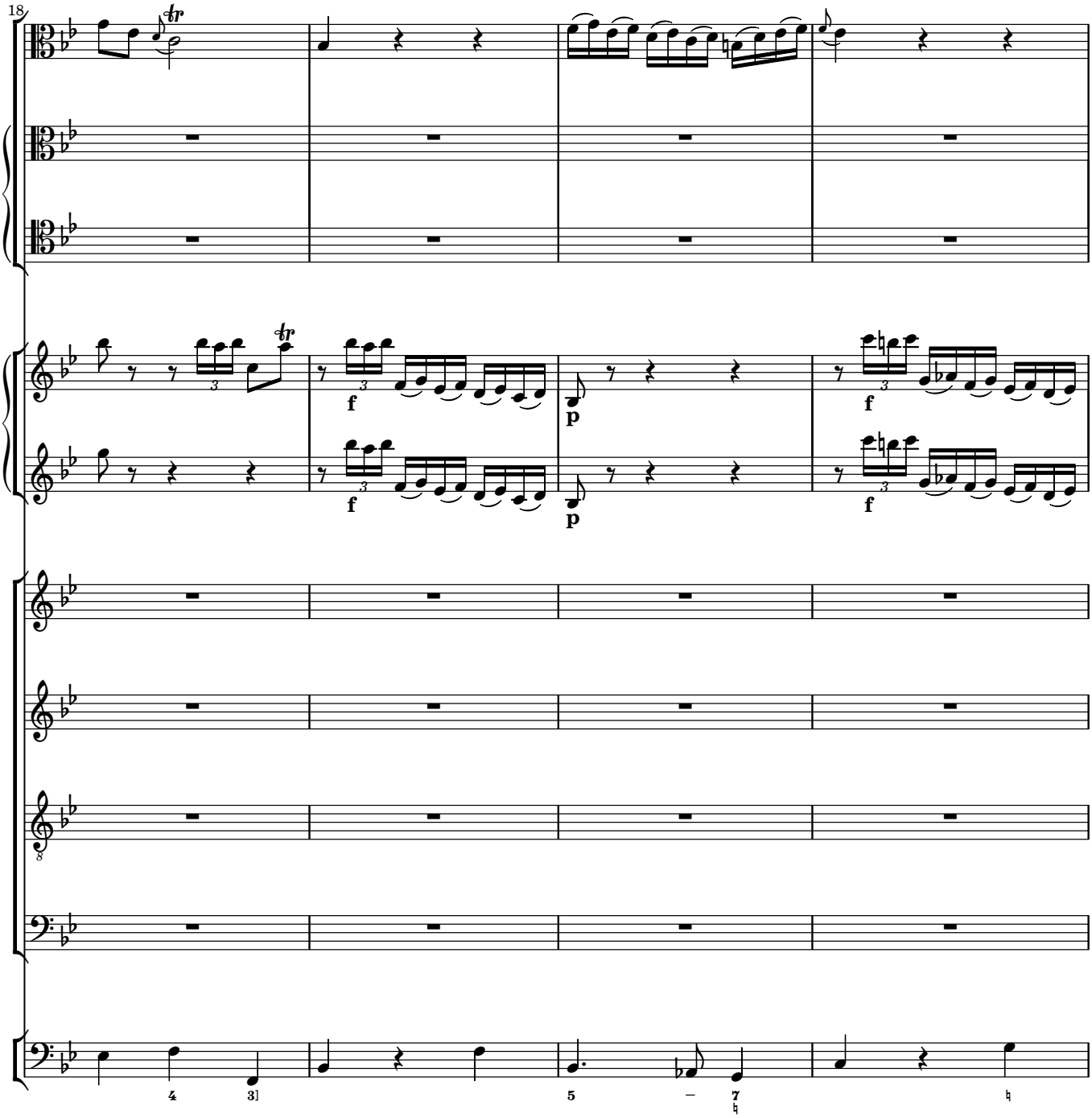
18
tr
f
p
f
f
p
f
4
3]
5
7
♮

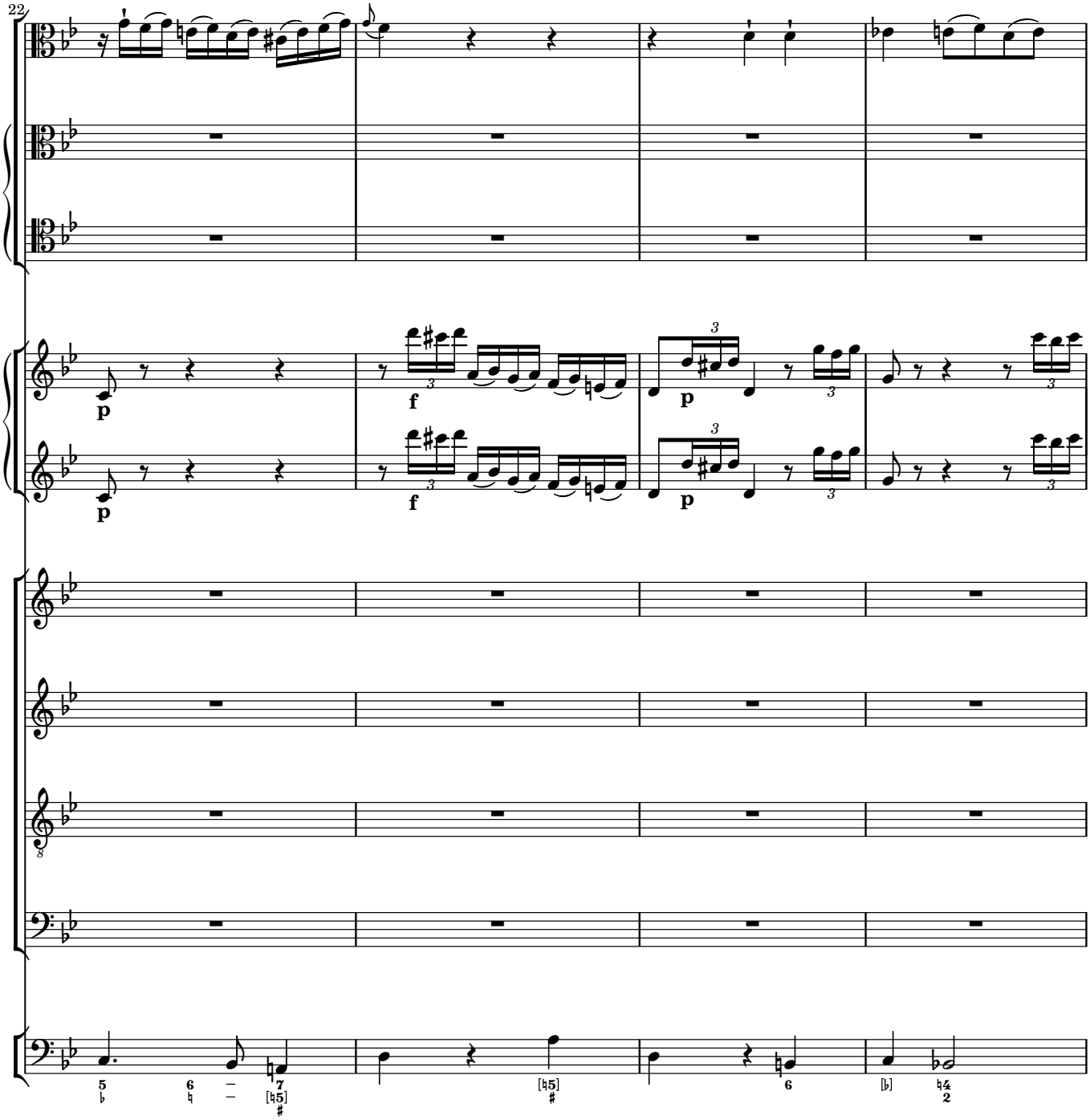
22
p
f
p
p
f
p

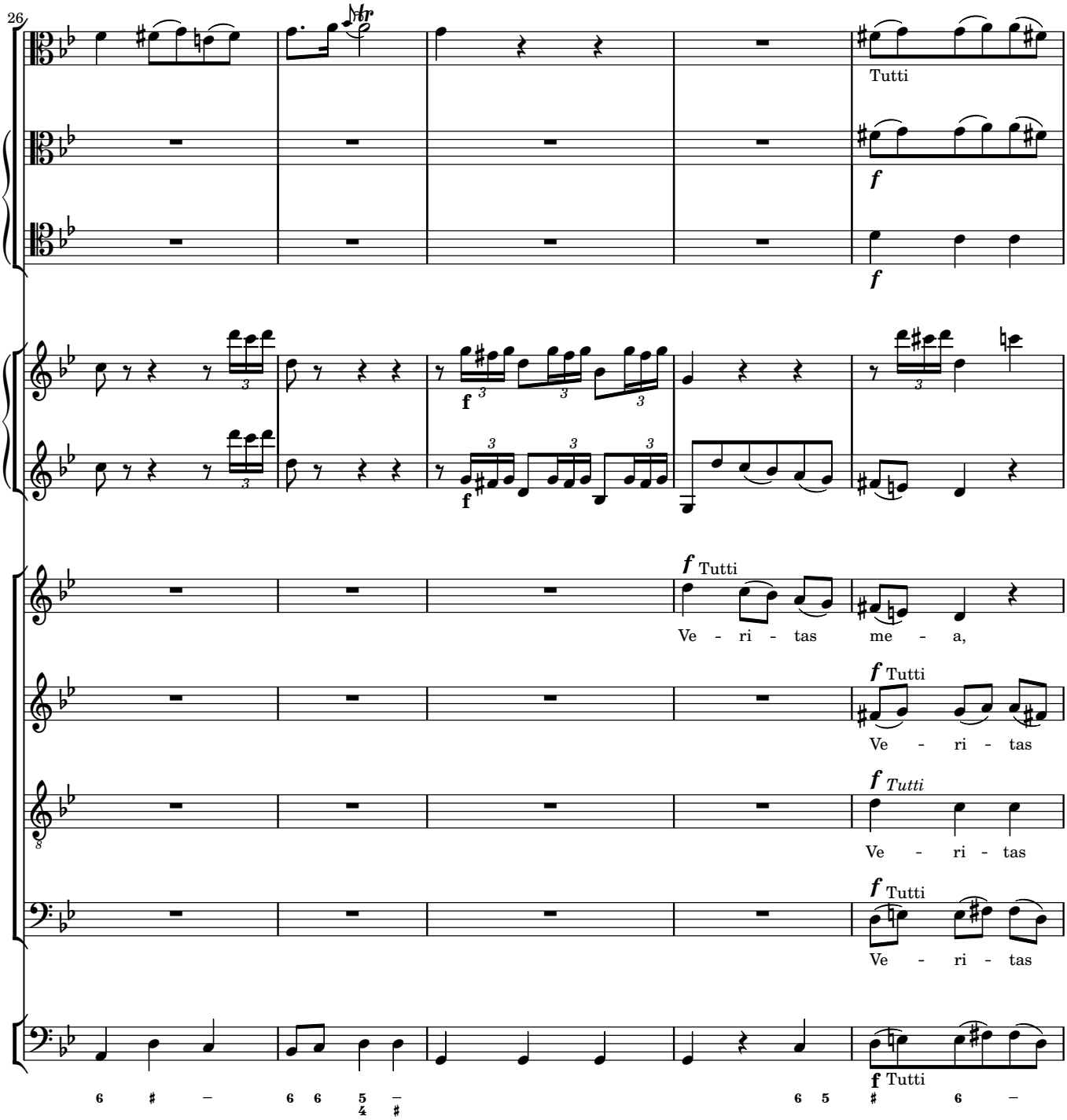
26
Tutti
f
f
f
f Tutti
Ve - ri - tas me - a,
f Tutti
Ve - ri - tas
f Tutti
Ve - ri - tas
f Tutti
Ve - ri - tas
f Tutti

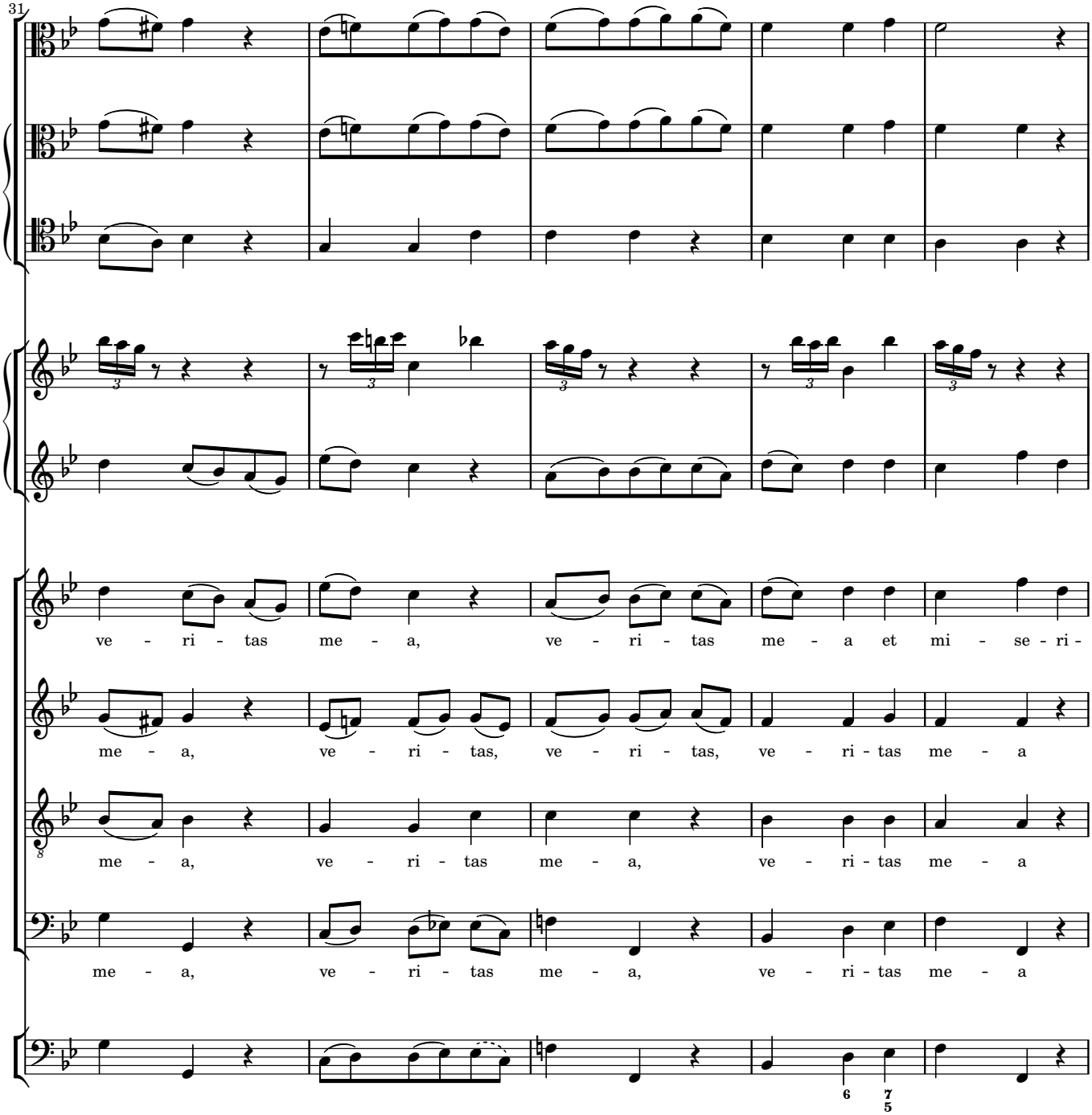
31
ve - ri - tas me - a, ve - ri - tas me - a et mi - se - ri -
me - a, ve - ri - tas, ve - ri - tas, ve - ri - tas me - a
me - a, ve - ri - tas me - a, ve - ri - tas me - a
me - a, ve - ri - tas me - a, ve - ri - tas me - a

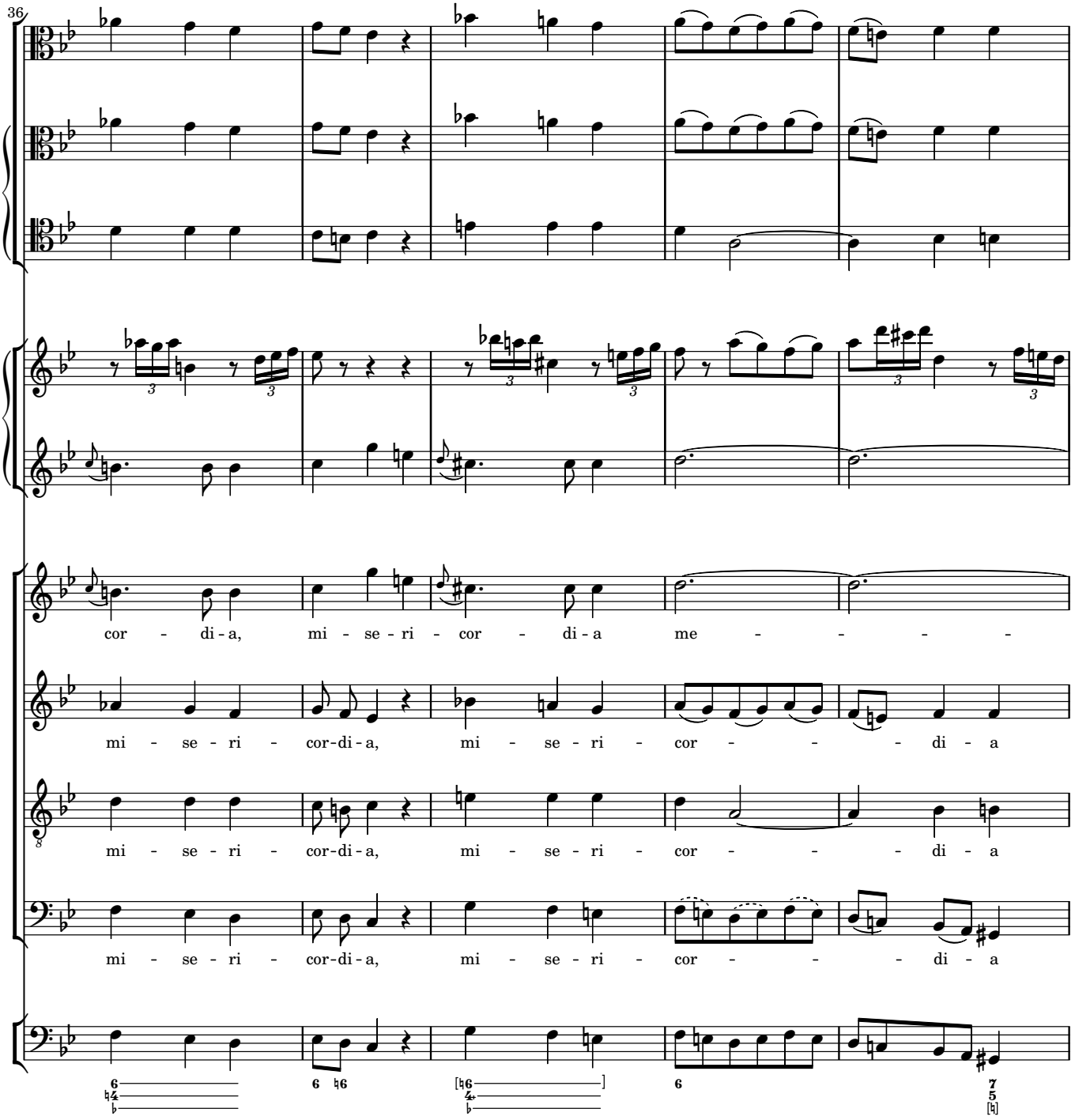
36
cor - di - a, mi - se - ri - cor - di - a me - - - -
mi - se - ri - cor-di - a, mi - se - ri - cor - - - di - a
mi - se - ri - cor-di - a, mi - se - ri - cor - - - di - a
mi - se - ri - cor-di - a, mi - se - ri - cor - - - di - a

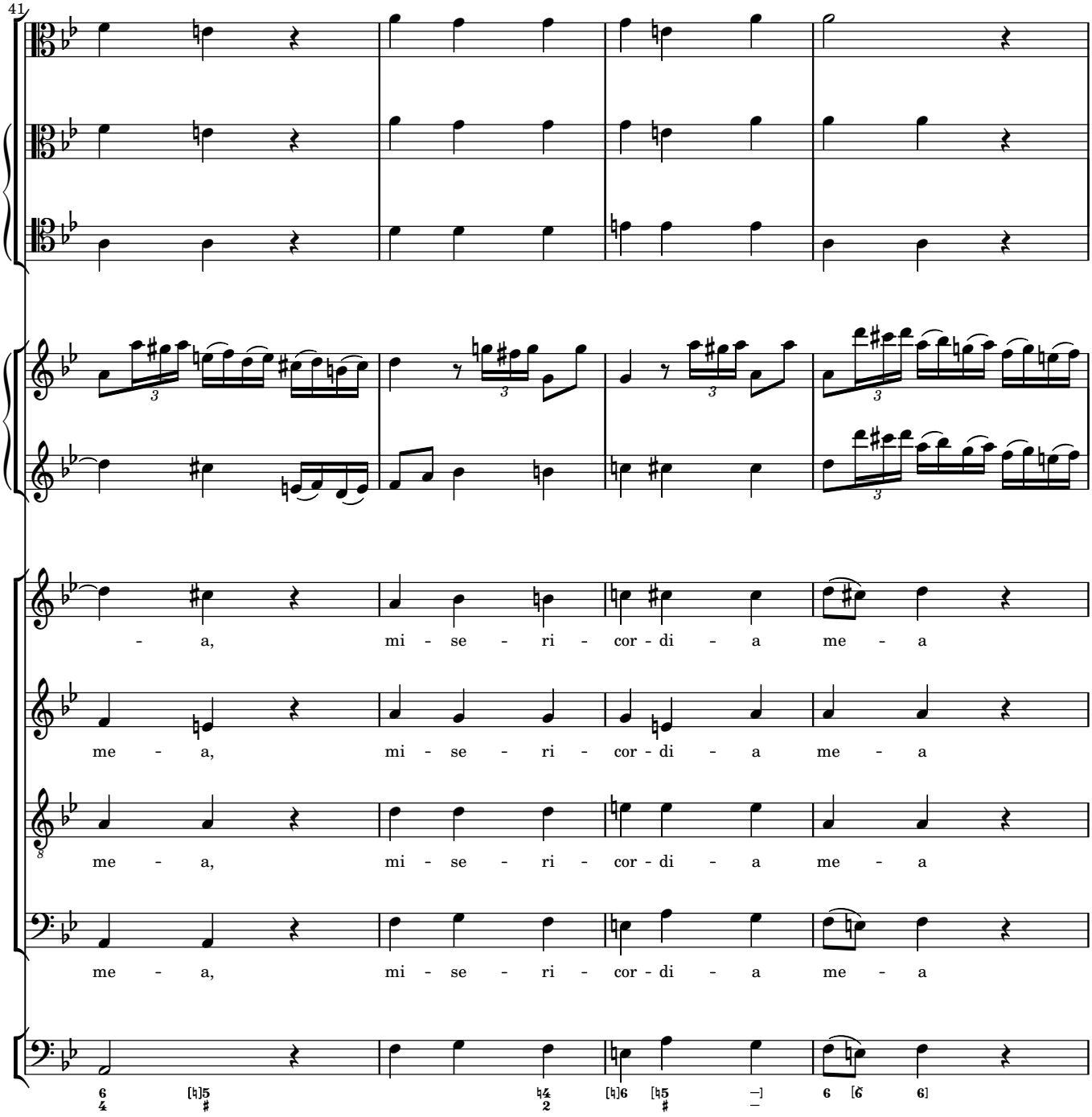
41
- a, mi - se - ri - cor - di - a me - a
me - a, mi - se - ri - cor - di - a me - a
me - a, mi - se - ri - cor - di - a me - a
me - a, mi - se - ri - cor - di - a me - a

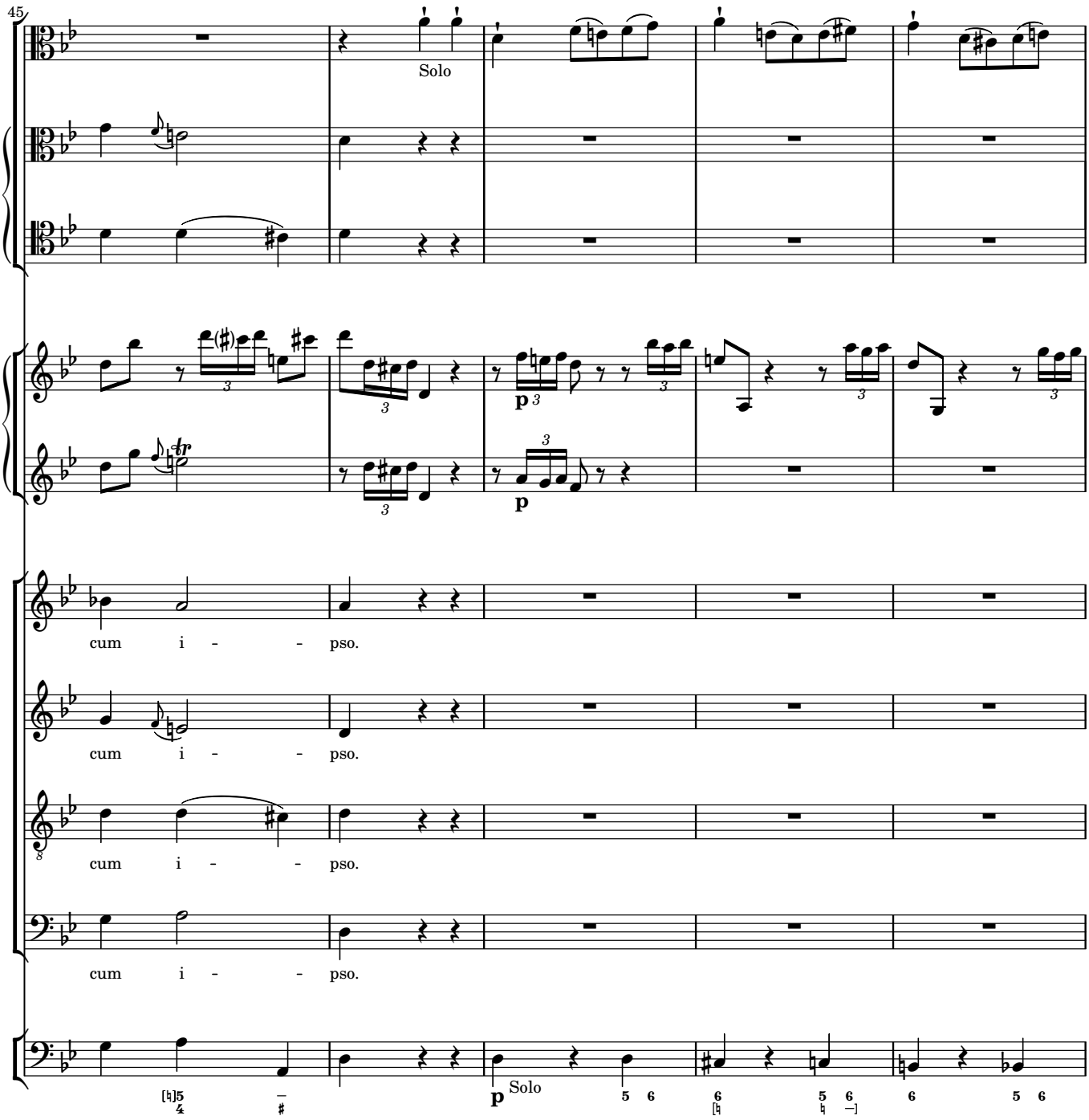
45
Solo
p
cum i - - pso.
cum i - - pso.
cum i - - pso.
cum i - - pso.
p Solo

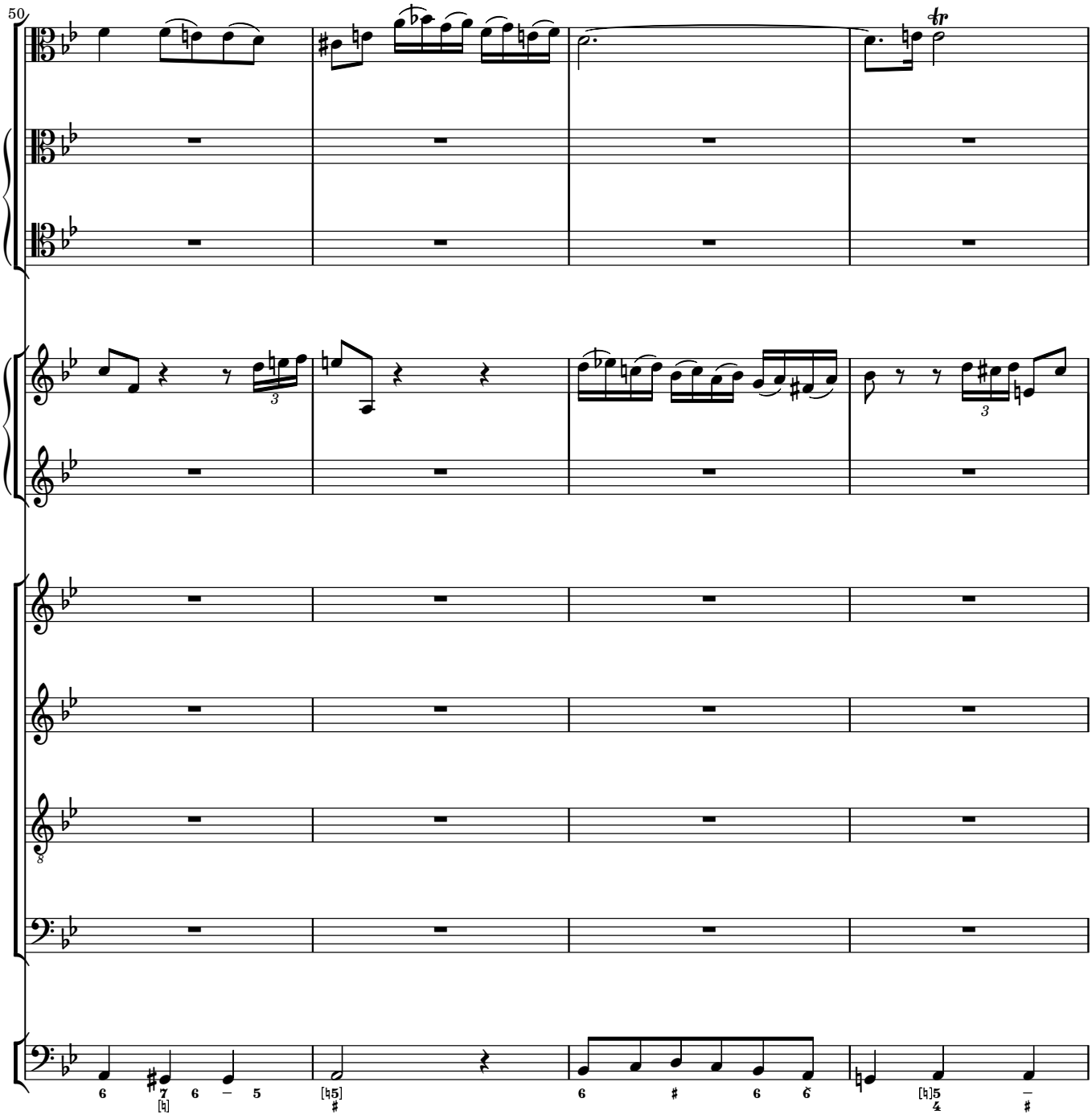
50
tr

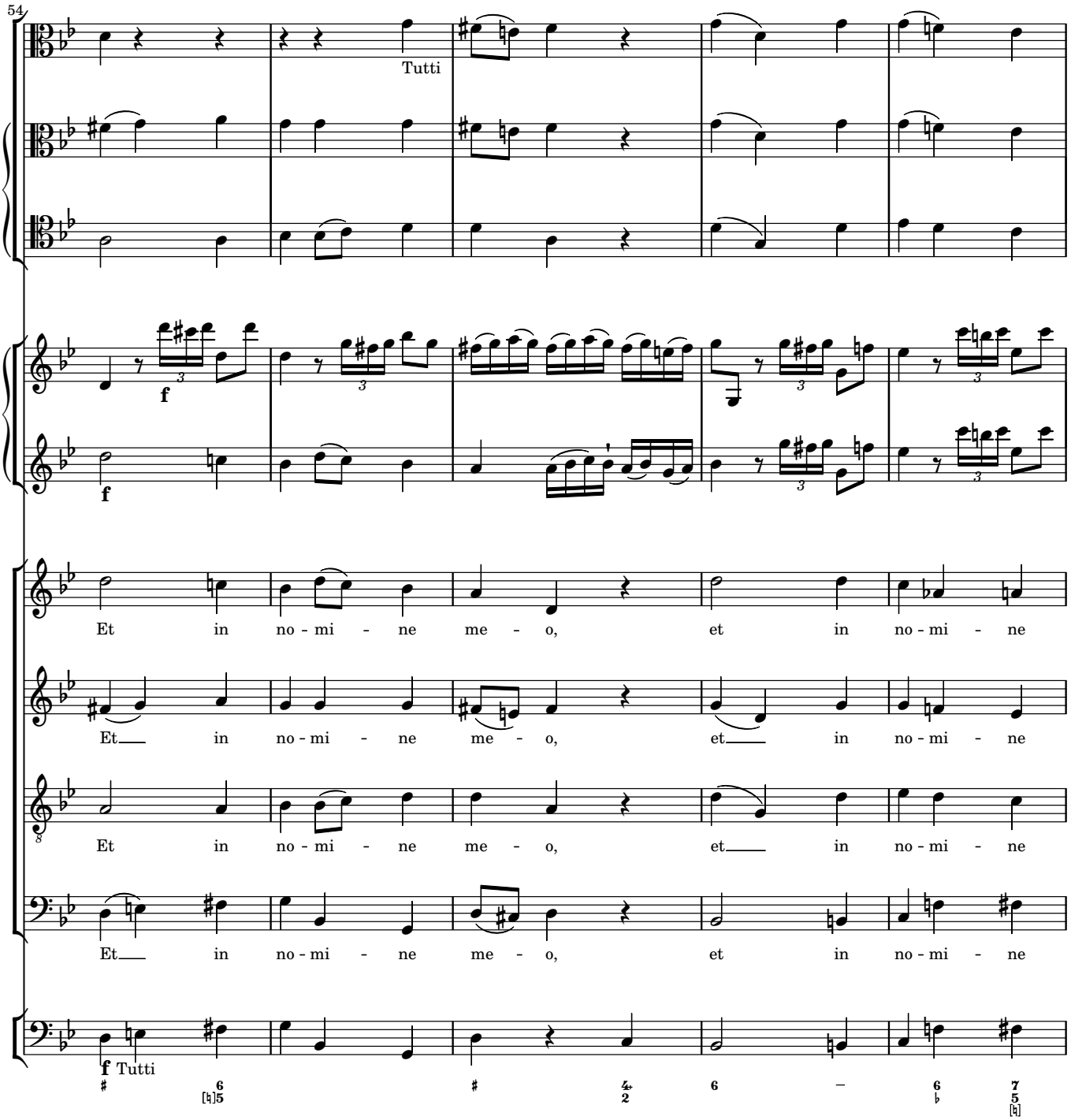
54
Tutti
f
f
Et in no - mi - ne me - o, et in no - mi - ne
Et in no - mi - ne me - o, et in no - mi - ne
Et in no - mi - ne me - o, et in no - mi - ne
Et in no - mi - ne me - o, et in no - mi - ne
f Tutti

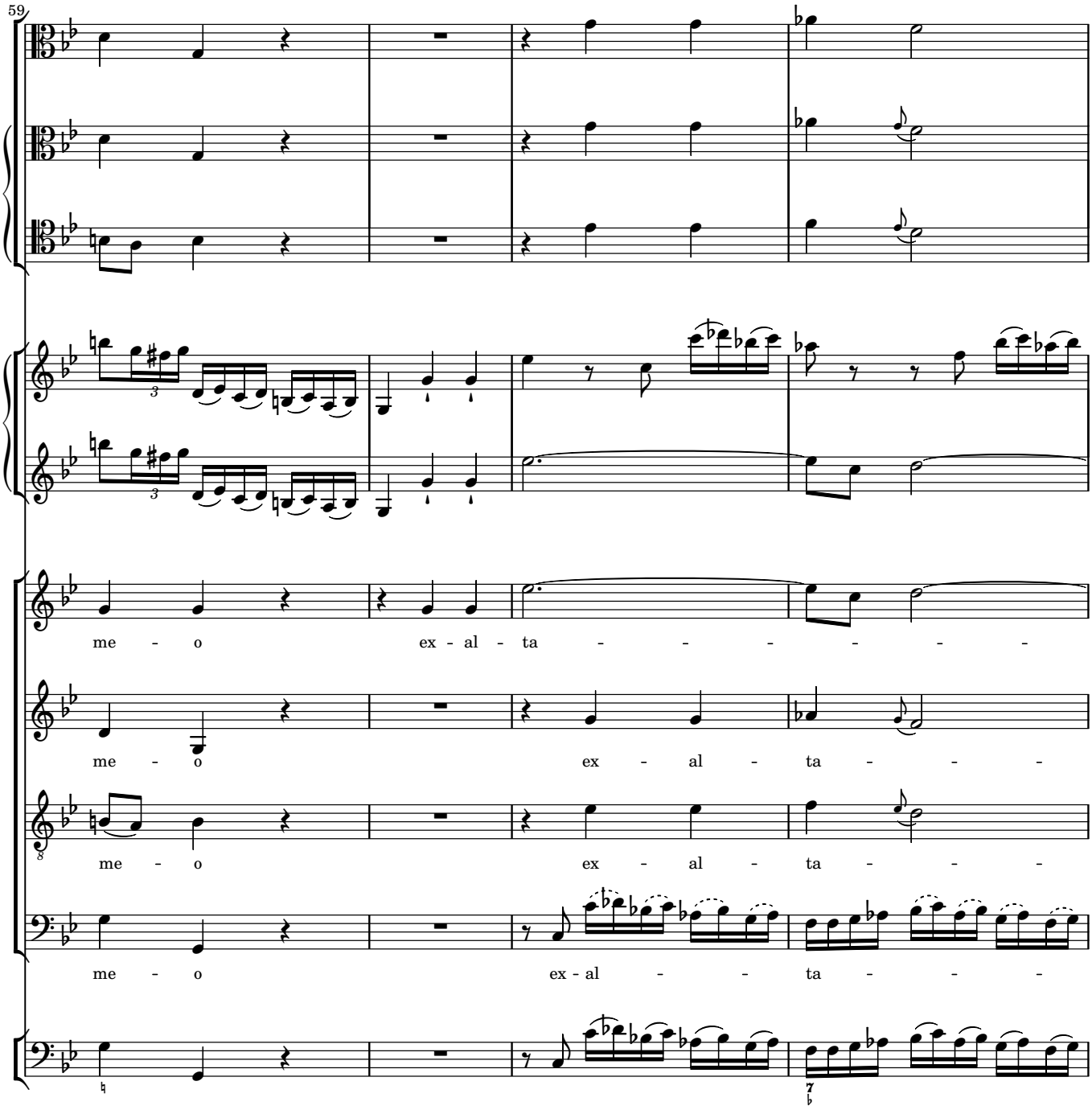
59
me - o ex - al - ta - - - - - - -
me - o ex - al - ta - - - -
me - o ex - al - ta - - - -
me - o ex - al - - ta - - -

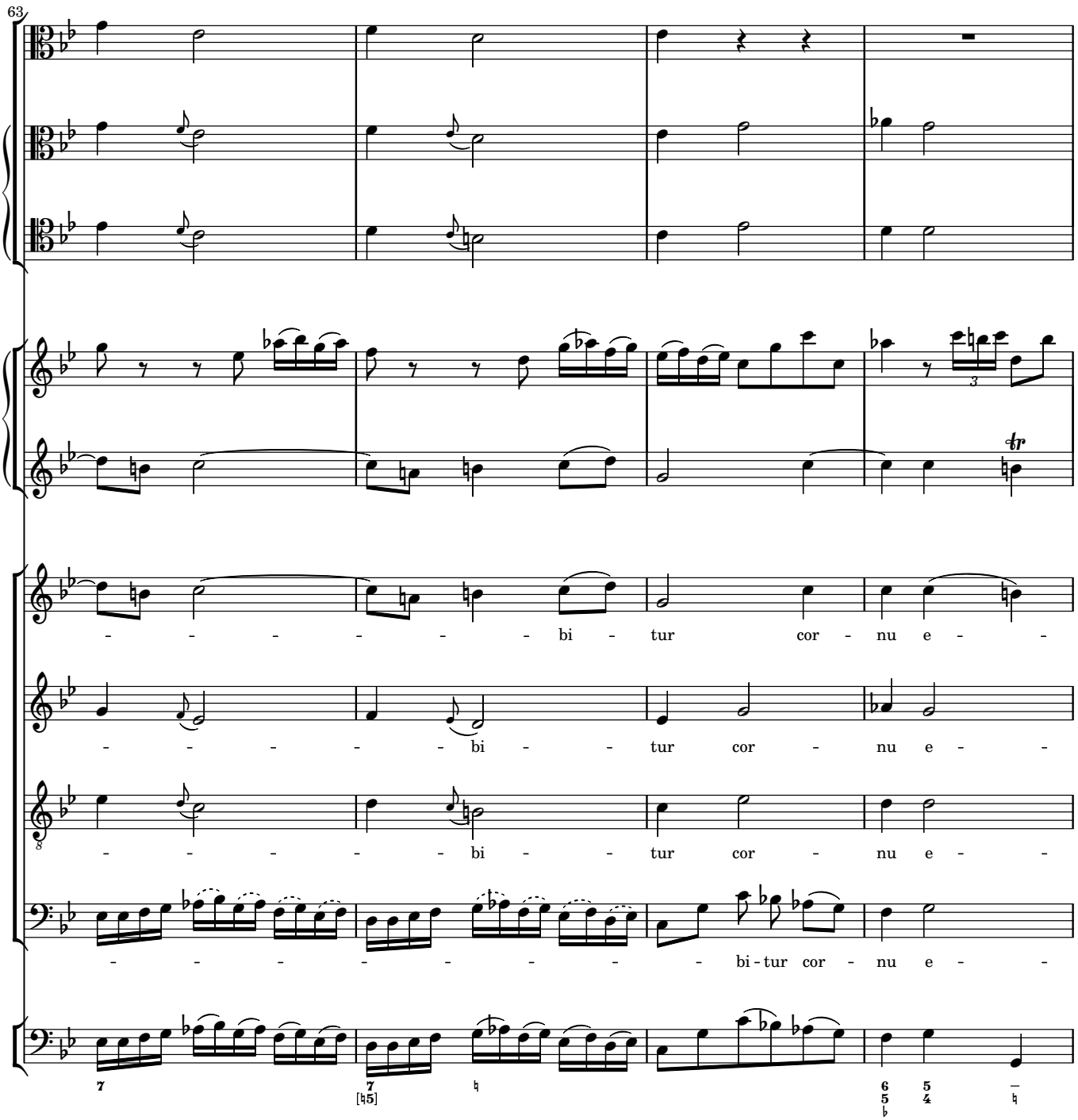
63
- - - - - - - bi - tur cor - nu e - -
- - - - - - bi - - tur cor - nu e - -
- - - - - bi - - tur cor - nu e - -
- - - - - - - - bi - tur cor - nu e - -

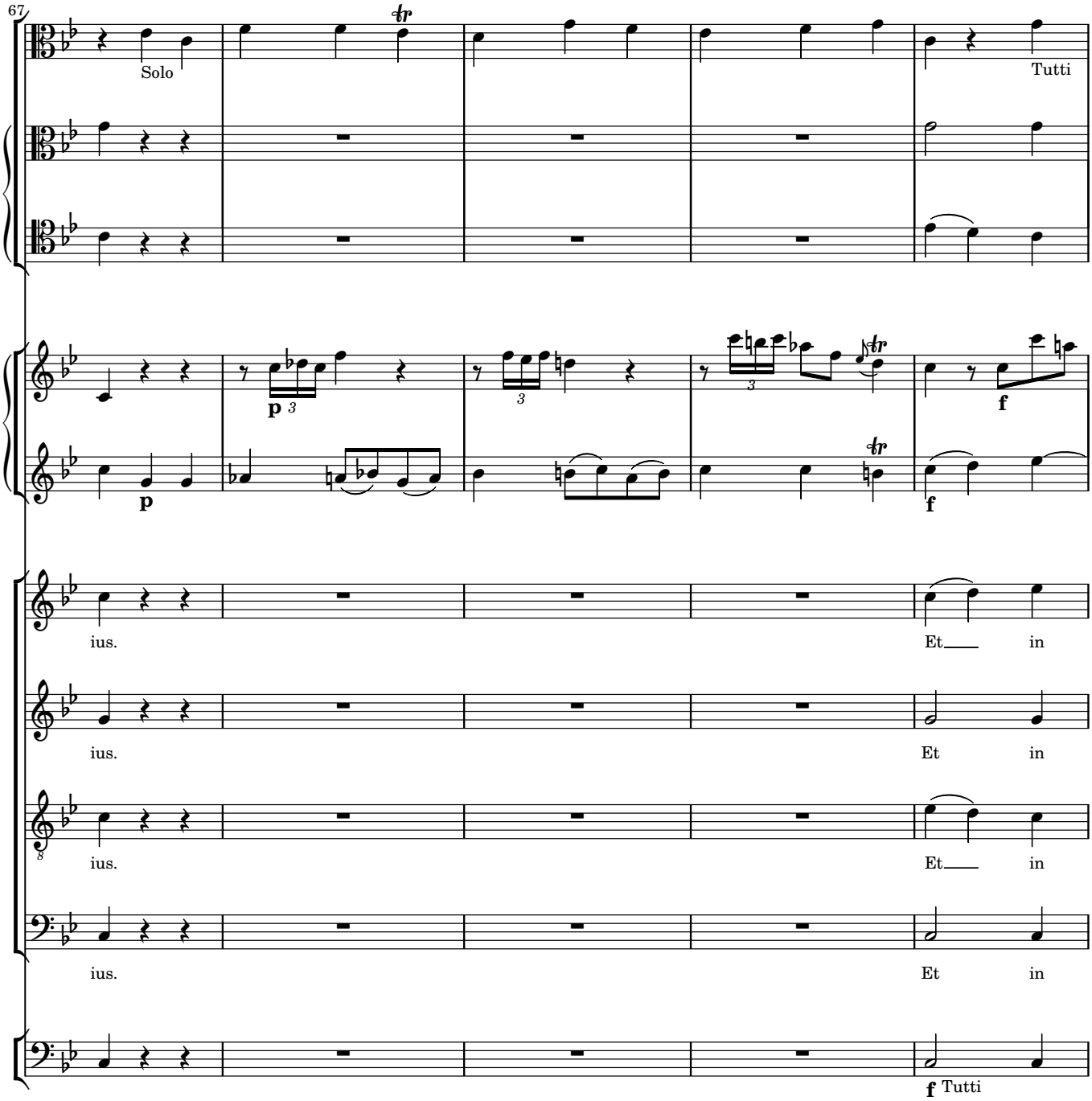
67
Solo
Tutti
p
f
ius.
Et in
ius.
Et in
ius.
Et in
ius.
Et in
f Tutti

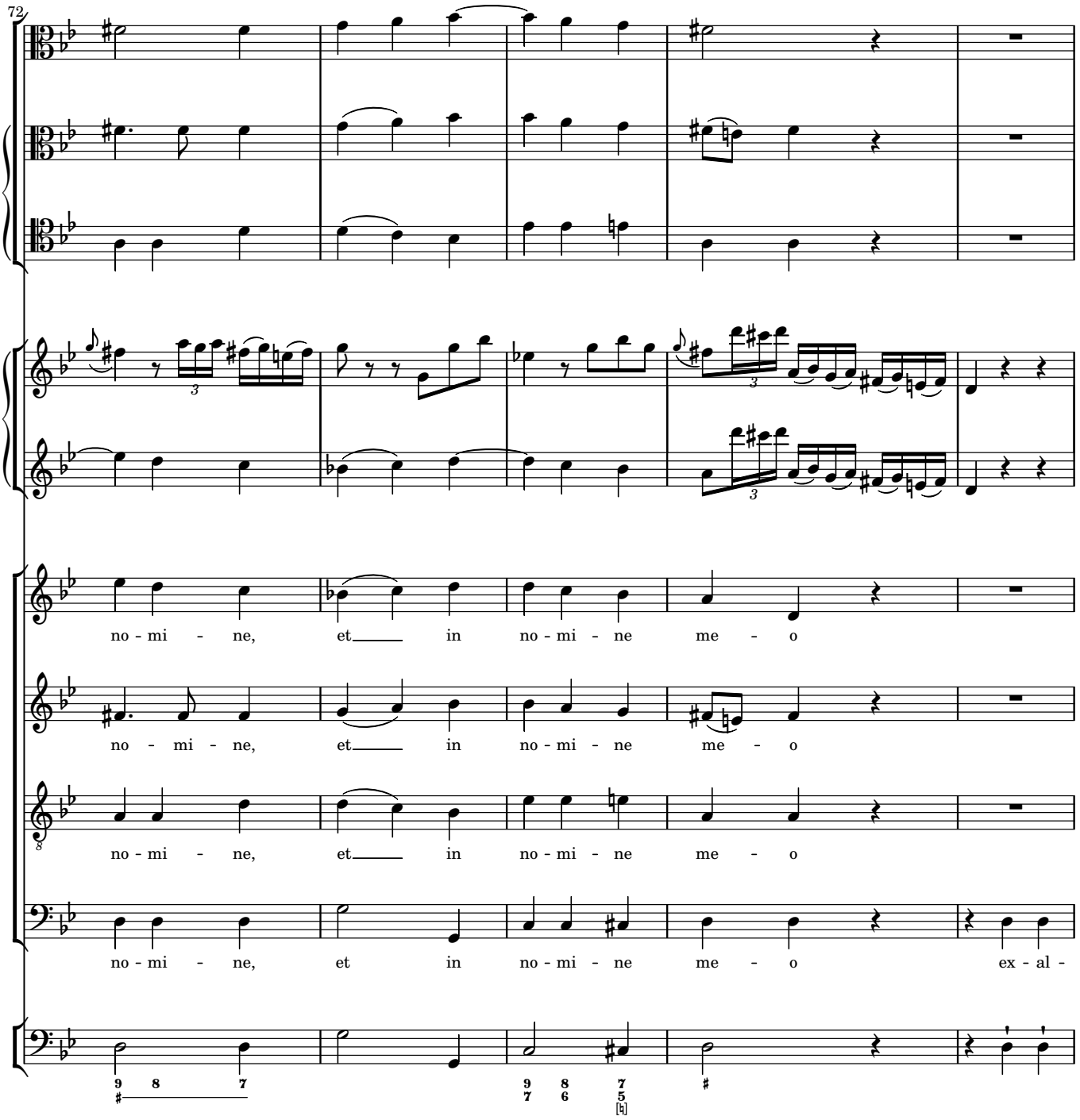
72
no - mi - ne, et in no - mi - ne me - o
no - mi - ne, et in no - mi - ne me - o
no - mi - ne, et in no - mi - ne me - o
no - mi - ne, et in no - mi - ne me - o ex - al -

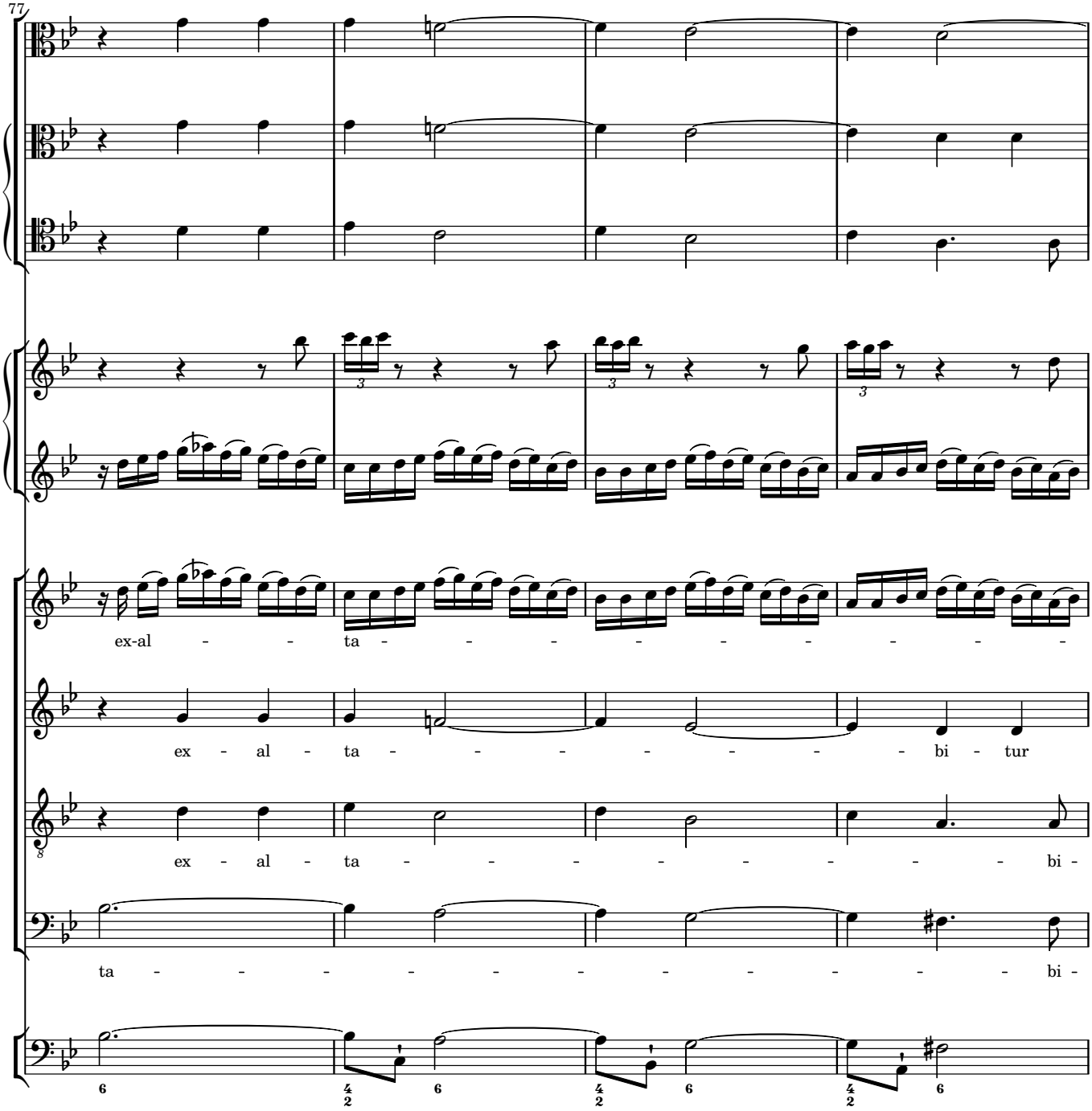
77
ex-al - - ta - - - - - - - - - -
ex - al - ta - - - - - - - - bi - tur
ex - al - ta - - - - - - - - - bi -
ta - - - - - - - - - - - - bi -

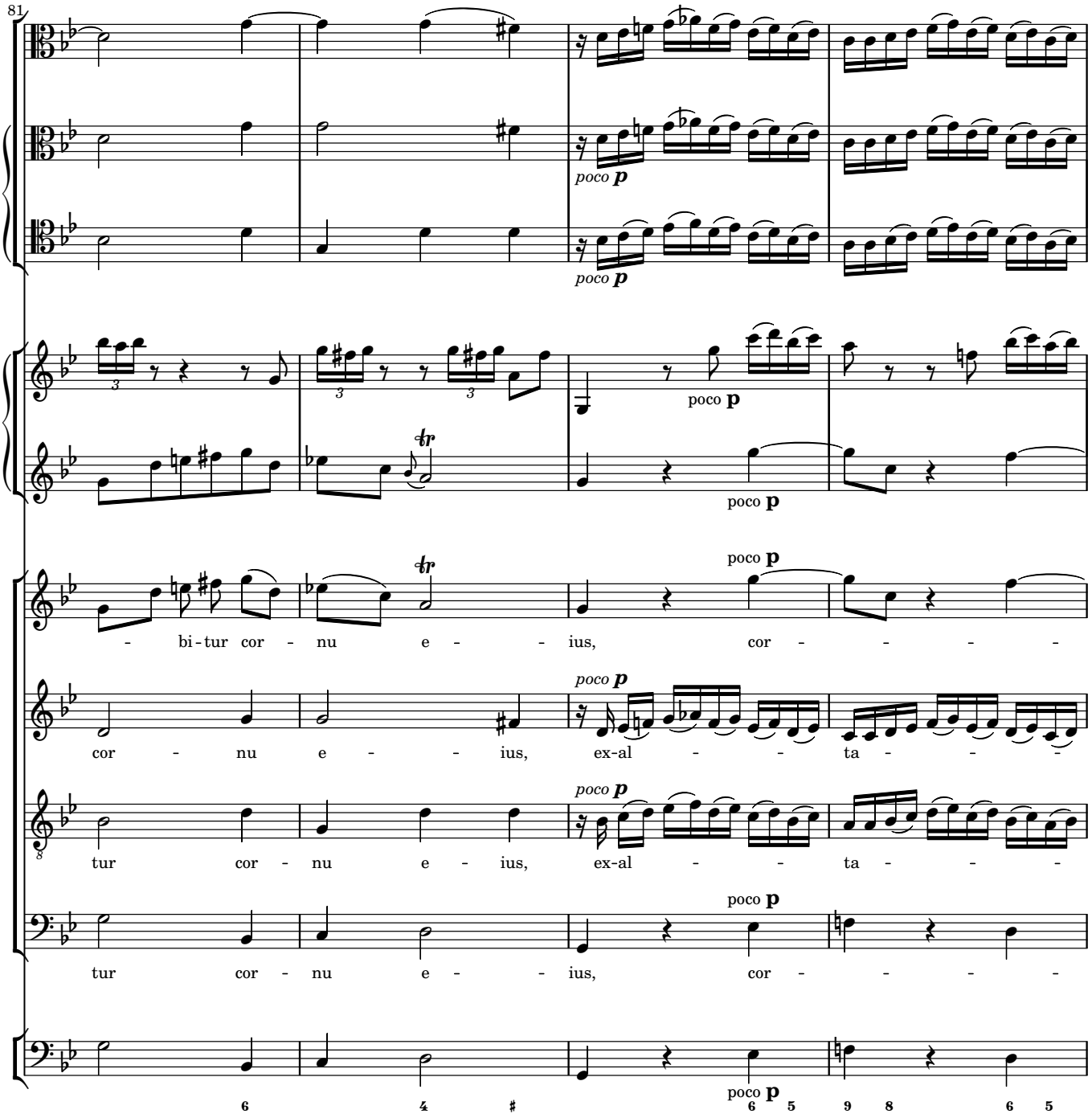
81
poco p
poco p
poco p
poco p
- bi-tur cor - nu e - - ius, cor - - - -
poco p
cor - nu e - - ius, ex-al - - ta - - -
poco p
tur cor - nu e - ius, ex-al - - ta - - -
poco p
tur cor - nu e - - ius, cor - - - -
poco p

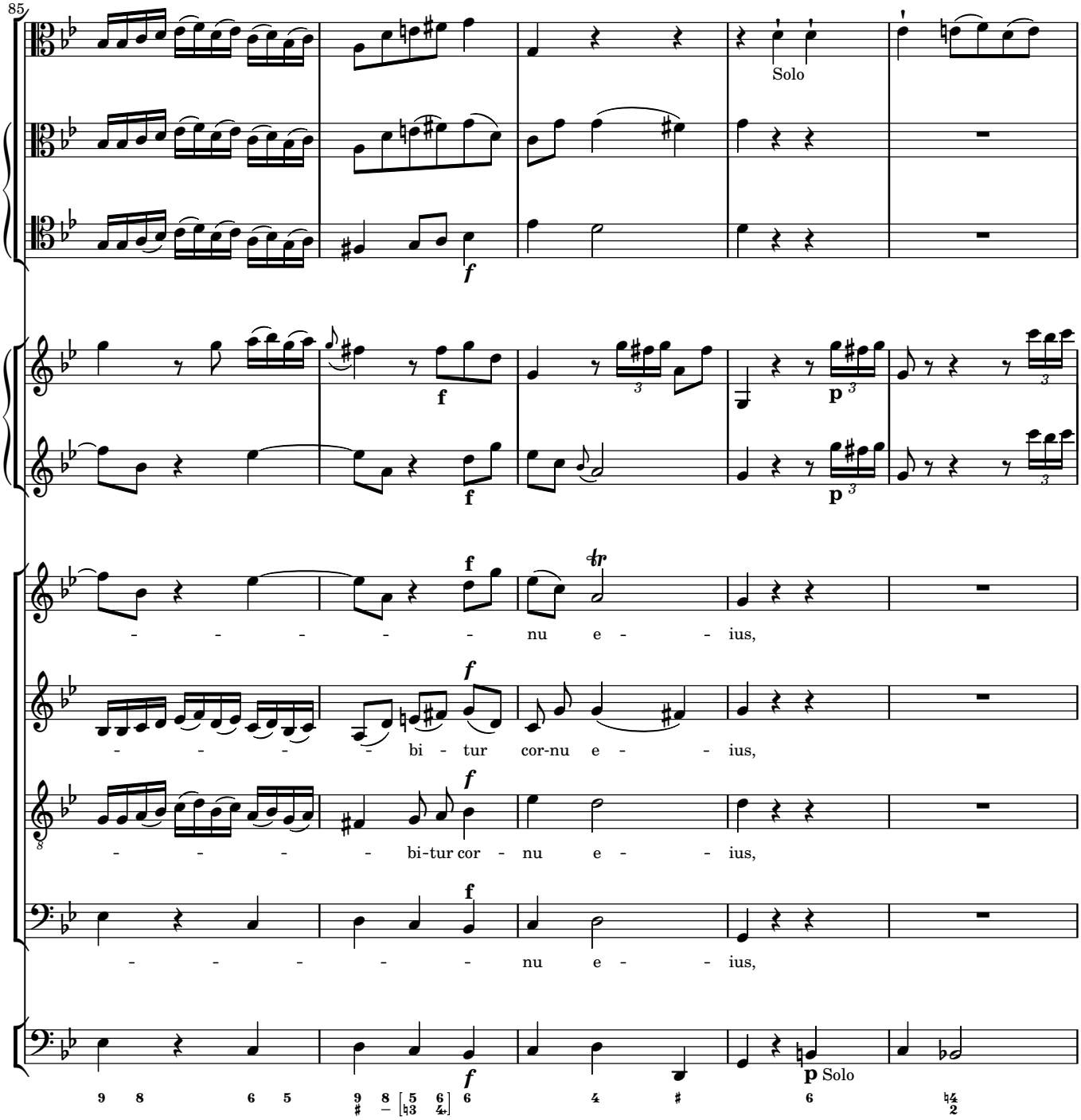
85
Solo
f
p
- - - - - nu e - - ius,
- - - - bi - tur cor-nu e - - ius,
- - - - bi-tur cor - nu e - - ius,
- - - - - nu e - - ius,
p Solo

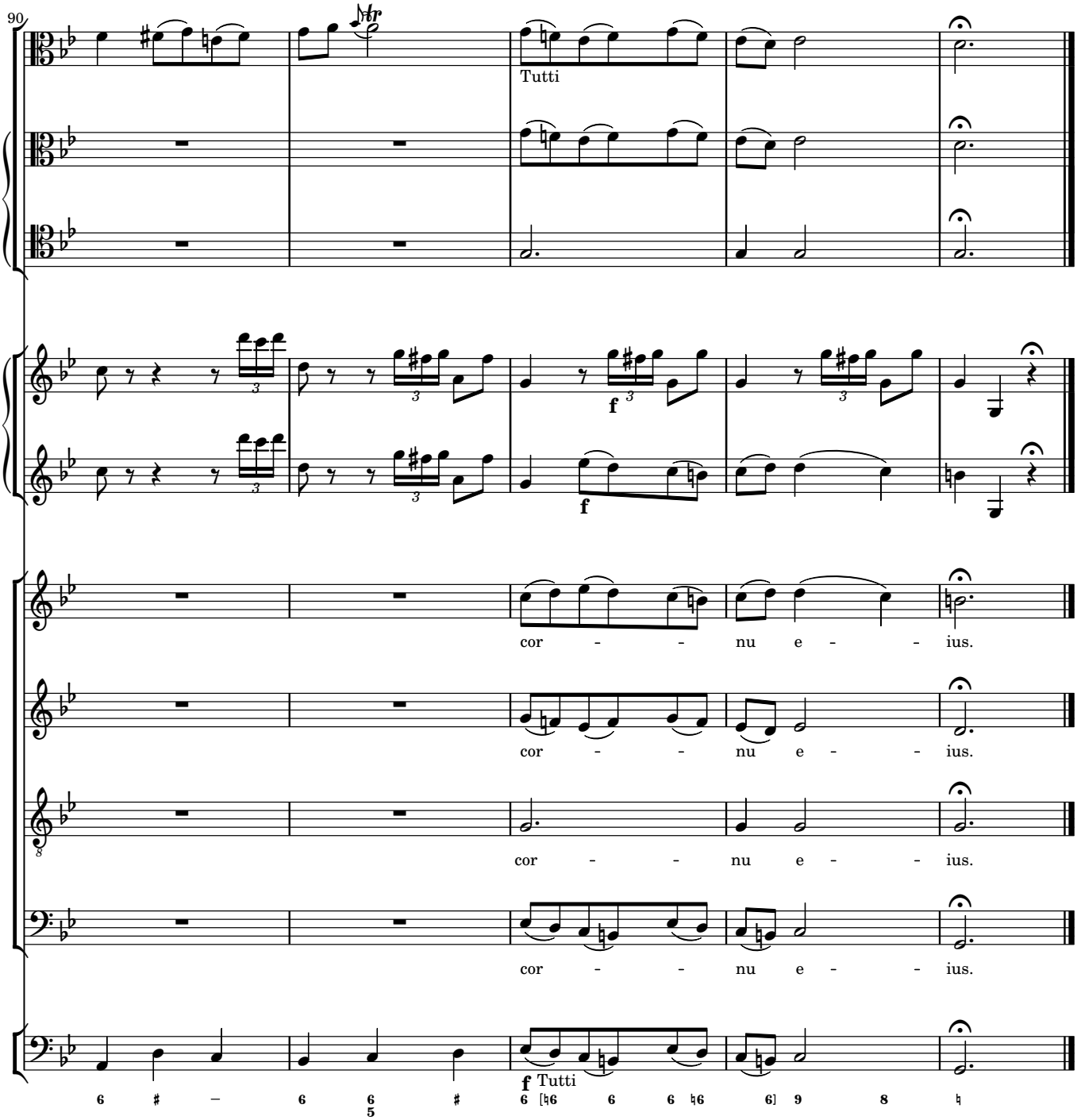
90
Tutti
f
f
cor - - nu e - - ius.
cor - - nu e - - ius.
cor - - nu e - - ius.
cor - - nu e - - ius.
f Tutti