Tůma.
Collected works.

František Ignác Antonín
Tůma

Missa patientiæ
TumW A.24

Mass

S, A, T, B (solo), S, A, T, B (coro),
2 clno (C), 2 tr (C), 2 trb, timp (C–G), 2 vl, b, org

edited by Wolfgang Esser-Skala

Full score

Esser Skala Edition

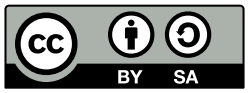

Edition Esser-Skala · Koppl, Austria · 2025

© 2025 by Edition Esser-Skala (Selbstverlag § 2 Abs 1 Z 7 GewO 1994). This edition is licensed under a Creative Commons Attribution-ShareAlike 4.0 International License. To view a copy of this license, visit https://creativecommons.org/licenses/by-sa/4.0/.

Music engraving by LilyPond 2.24.2 (https://www.lilypond.org) and EES Tools v2023.10.0.
Front matter typeset with Source Sans and Fredericka the Great.

Please report any errors or mistakes to edition@esser-skala.at.

edition-esser-skala/tuma-collected-works
v2025.10.0, 2025-11-01 (6dd44760e66b61987173e4d6a2f2049c11bba332)

Critical Report

Abbreviations

A	alto
B	bass
b	basses
clno	clarion
org	organ
S	soprano
T	tenor
timp	timpani
tr	trumpet
trb	trombone
vl	violin

Sources

B1	*Library*	A-Ws
	Shelfmark	E 3/18
	Category	manuscript copy (principal source)
	Date	unknown
	RISM ID	not available
	License	public domain
	URL	none

Commentary

In general, this edition closely follows the principal source. Any changes that were introduced by the editor are indicated by italic type (lyrics, dynamics and directives), parentheses (expressive marks and bass figures) or dashes (slurs and ties). Accidentals are used according to modern conventions. For further details, consult the Editorial Guidelines available on the Edition's webpage.

Asterisks denote the following emendations:

Mov.	*Bar*	*Staff*	*Description*
1	71–74	vl	grace notes added by editor
	106–125	vl	in **B1** indicated by "da capo"

Mov.	*Bar*	*Staff*	*Description*
	148f	vl 2	2nd 𝅗𝅥 of bar 148 in **B1**: f′2; 1st 𝅗𝅥 of bar 149: g′2
2	308	vl 2	6th ♪ in **B1**: c′8
3	109	vl 2	2nd ♩ in **B1**: e′8–e′8
6	12	T	4th ♩ in **B1**: e′8–e′8
	14	B	1st 𝅗𝅥 in **B1** c♯2

Contents

1	**Kyrie**	**1**
	Christe eleison	8
	Kyrie eleison	13
2	**Gloria**	**23**
	Gratias agimus tibi	37
	Domine Deus	39
	Qui tollis	53
	Quoniam	57
	Cum Sancto Spiritu	63
3	**Credo**	**72**
	Et incarnatus est	80
	Et resurrexit	87
4	**Sanctus**	**104**
5	**Benedictus**	**108**
	Osanna	113
6	**Agnus**	**116**

1 Kyrie

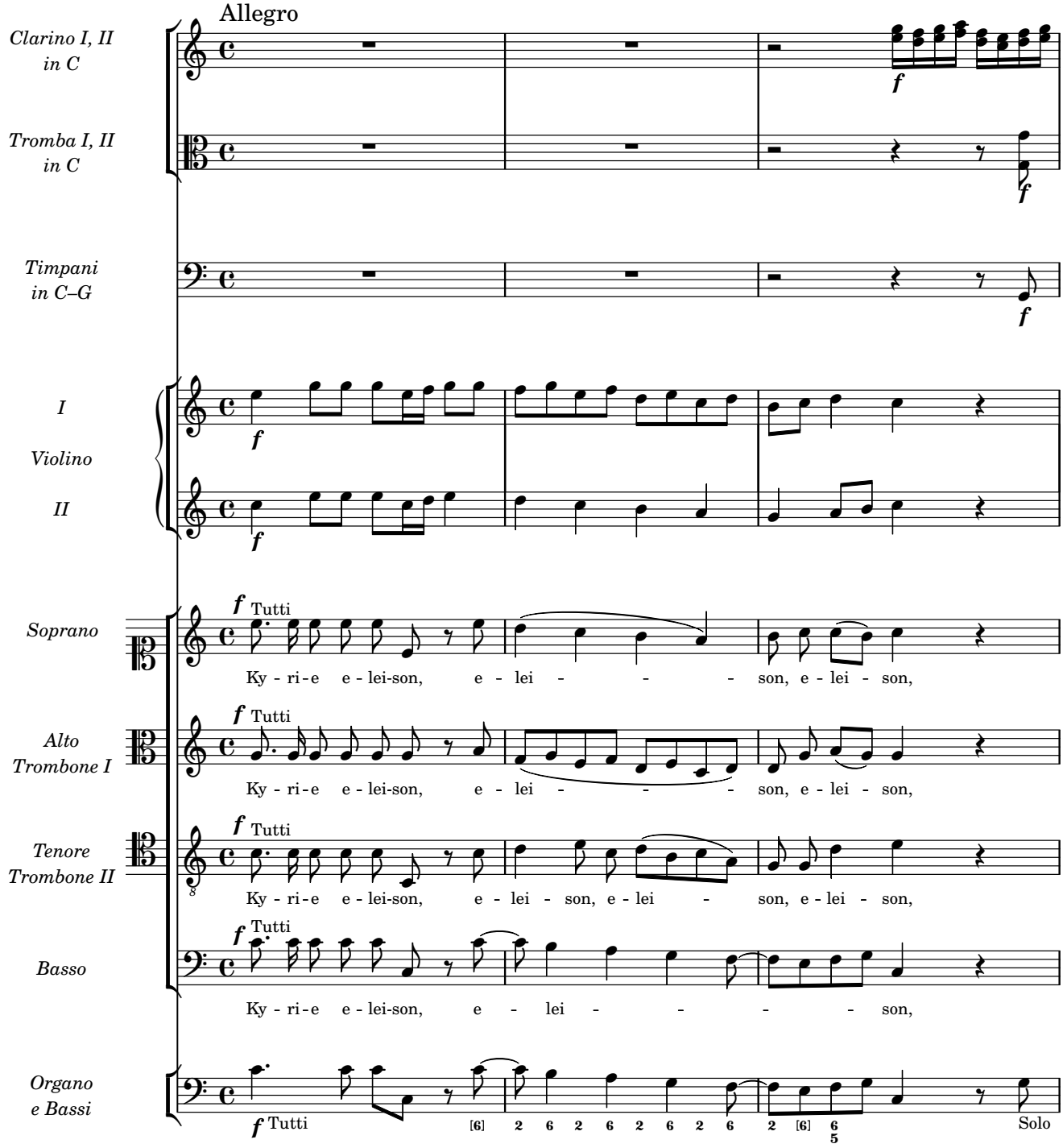
Allegro
Clarino I, II
in C
Tromba I, II
in C
Timpani
in C–G
I
Violino
II
Soprano
Alto
Trombone I
Tenore
Trombone II
Basso
Organo
e Bassi
f
Tutti
Ky - ri - e e - lei-son, e - lei - - - son, e - lei - son,
Ky - ri - e e - lei-son, e - lei - - - son, e - lei - son,
Ky - ri - e e - lei-son, e - lei - son, e - lei - son, e - lei - son,
Ky - ri - e e - lei-son, e - lei - - - - son,
[6] 2 6 2 6 2 6 2 6 2 [6] 6 5
Solo

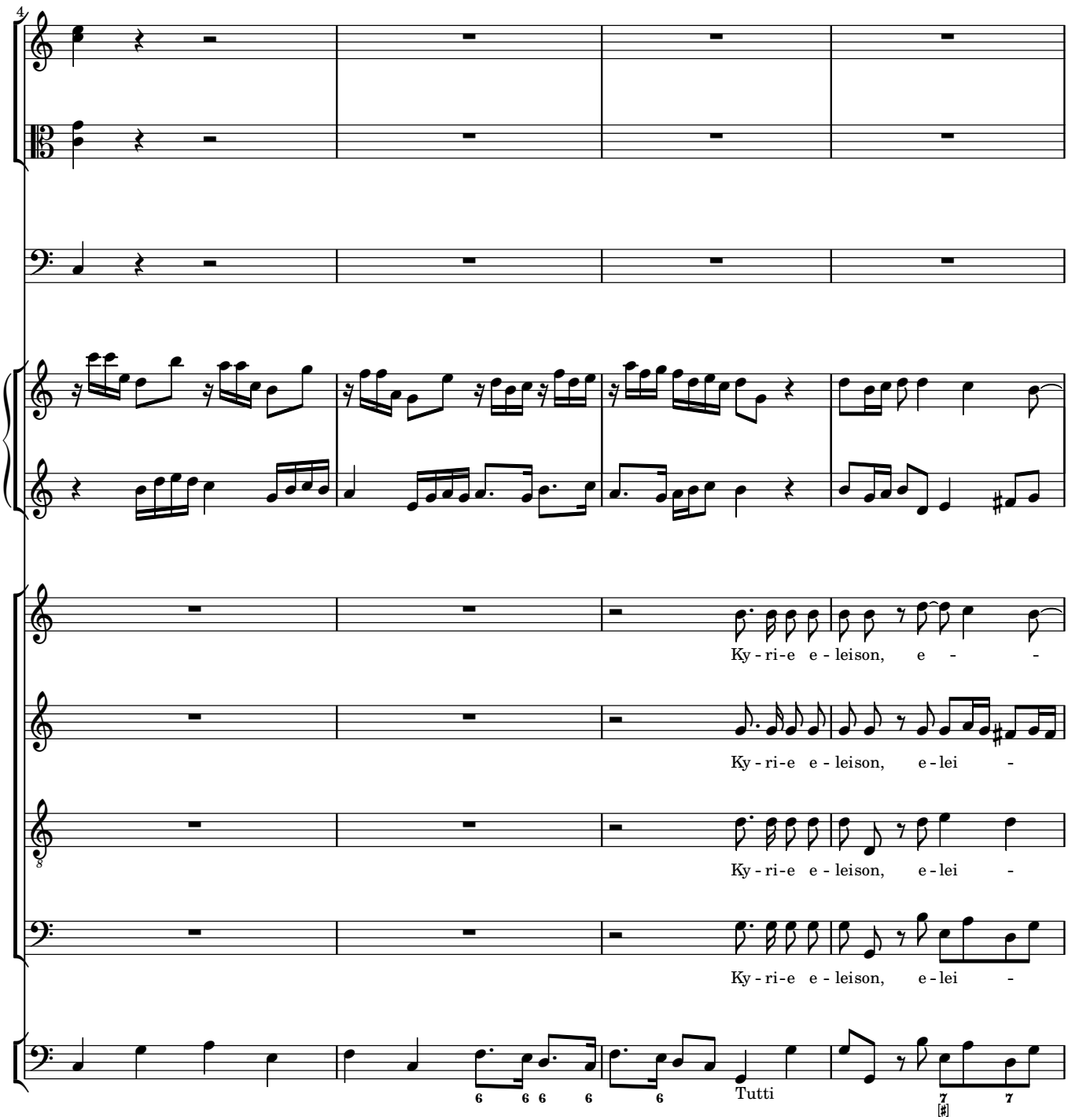
4
Ky - ri-e e - leison, e -
Ky - ri-e e - leison, e - lei -
Ky - ri-e e - leison, e - lei -
Ky - ri-e e - leison, e - lei -
Tutti

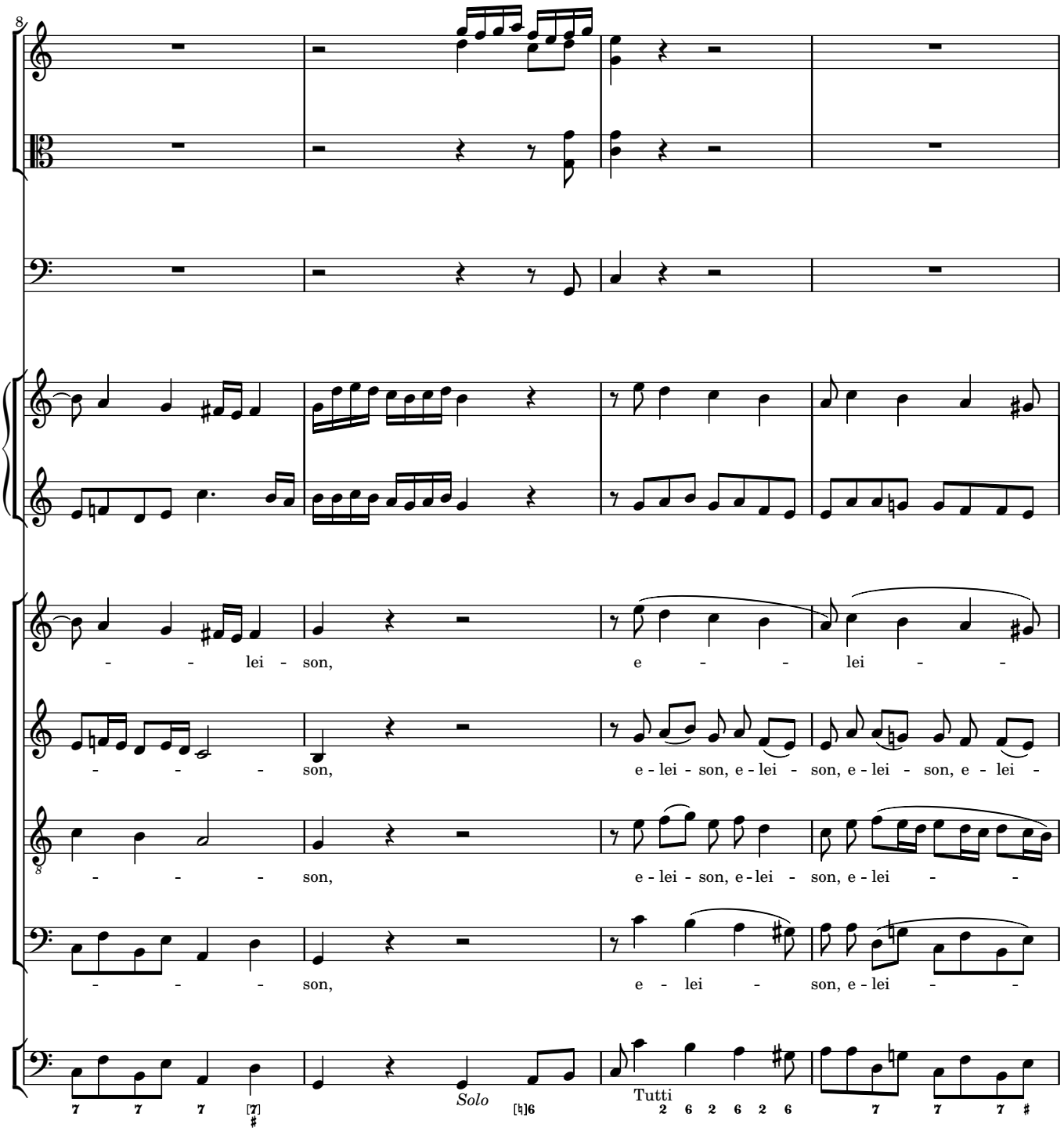
8
- - lei - son, e - - lei - -
- - - son, e - lei - son, e - lei - son, e - lei - son, e - lei -
- - - son, e - lei - son, e - lei - son, e - lei - -
- - - son, e - lei - son, e - lei - -
Solo
Tutti

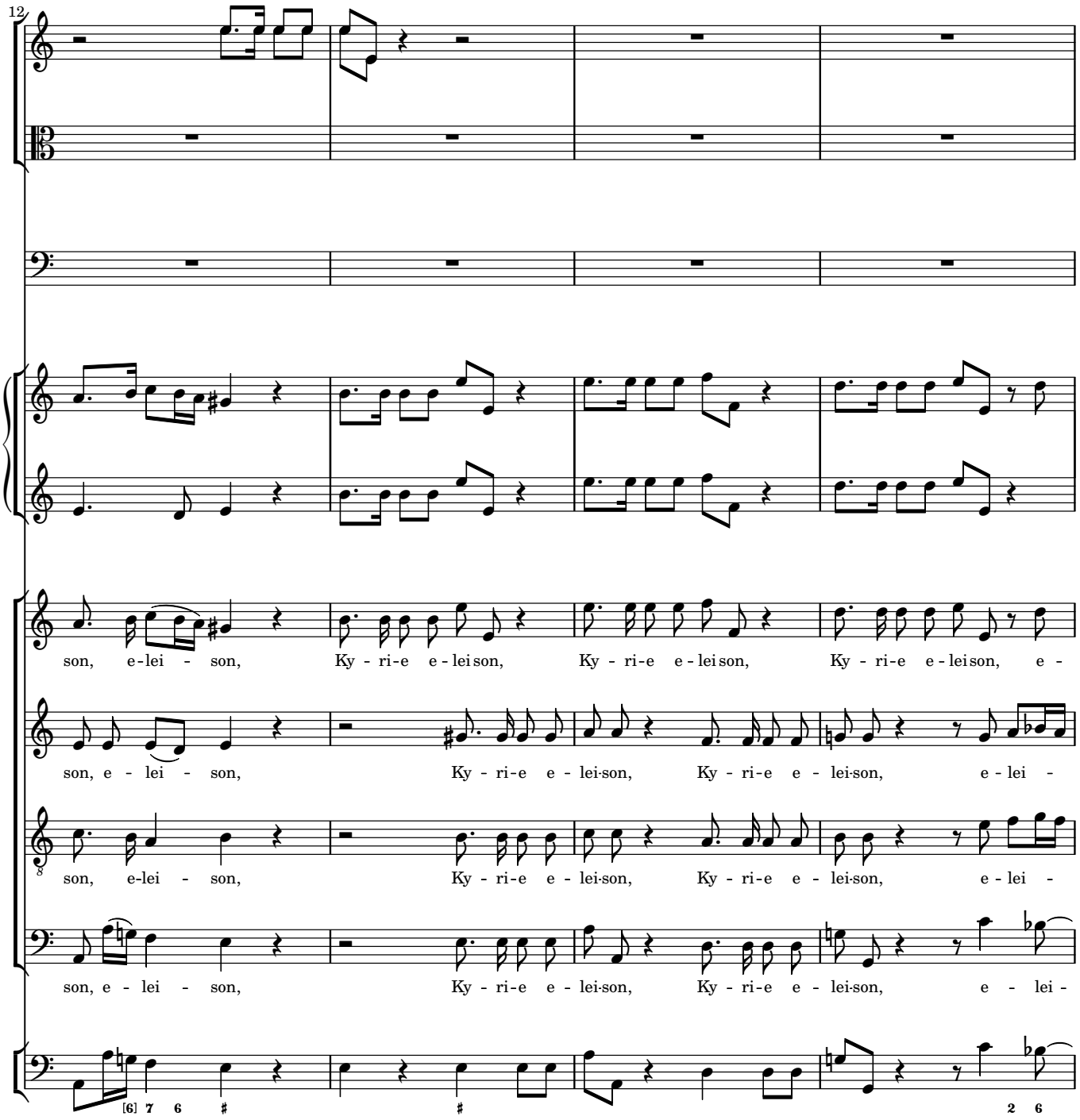
12
son, e-lei - son, Ky - ri-e e - lei son, Ky - ri-e e - lei son, Ky - ri-e e - lei son, e -
son, e - lei - son, Ky - ri-e e - lei-son, Ky - ri-e e - lei-son, e - lei -
son, e-lei - son, Ky - ri-e e - lei-son, Ky - ri-e e - lei-son, e - lei -
son, e - lei - son, Ky - ri-e e - lei-son, Ky - ri-e e - lei-son, e - lei -
[6] 7 6 # # 2 6

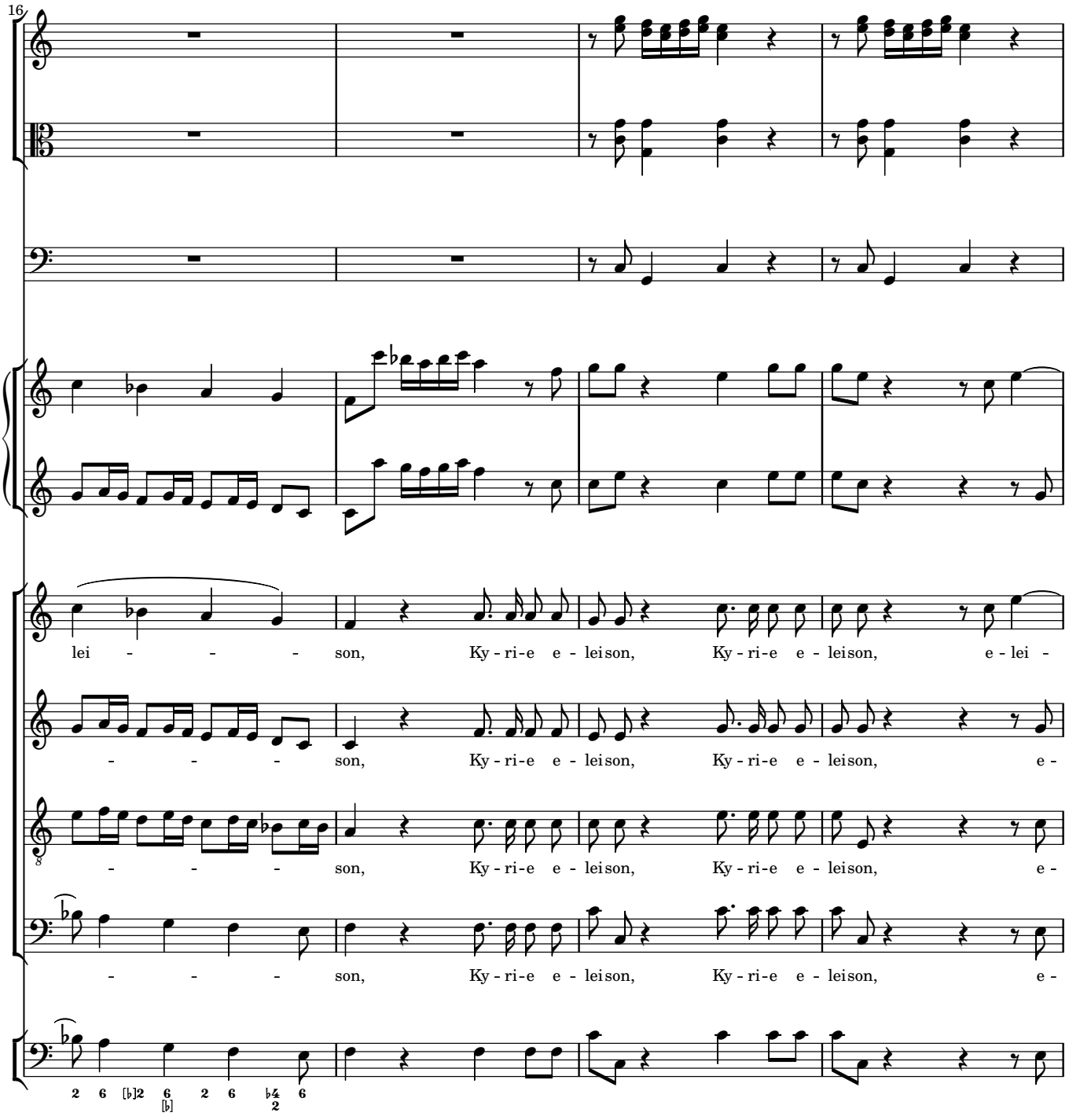
16
lei - - - - son, Ky - ri - e e - leison, Ky - ri - e e - leison, e - lei -
- - - - son, Ky - ri - e e - leison, Ky - ri - e e - leison, e -
- - - - son, Ky - ri - e e - leison, Ky - ri - e e - leison, e -
- - - - son, Ky - ri - e e - leison, Ky - ri - e e - leison, e -

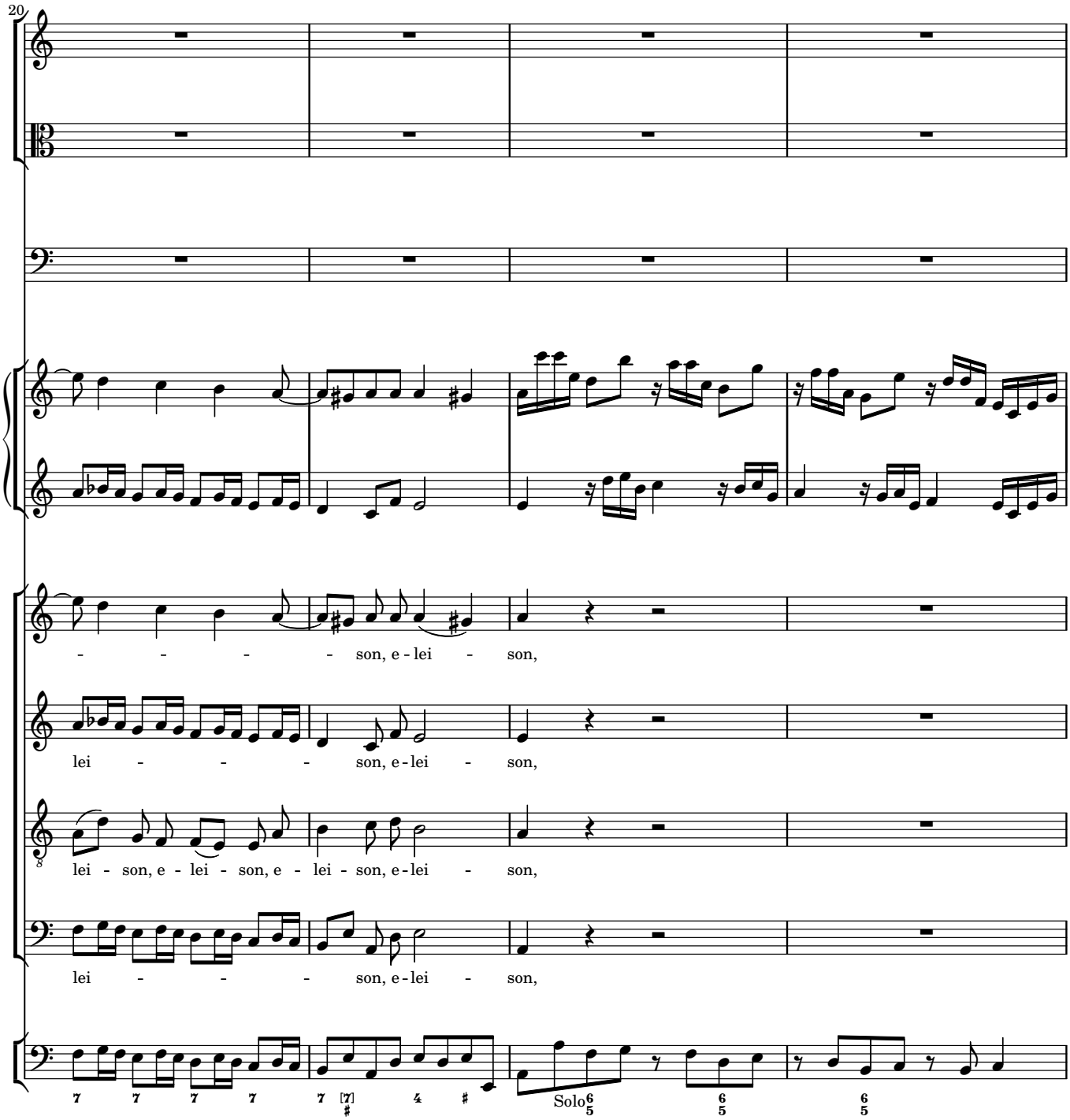
20
- - - - son, e - lei - son,
lei - - - son, e - lei - son,
lei - son, e - lei - son, e - lei - son, e - lei - son,
lei - - - son, e - lei - son,
Solo

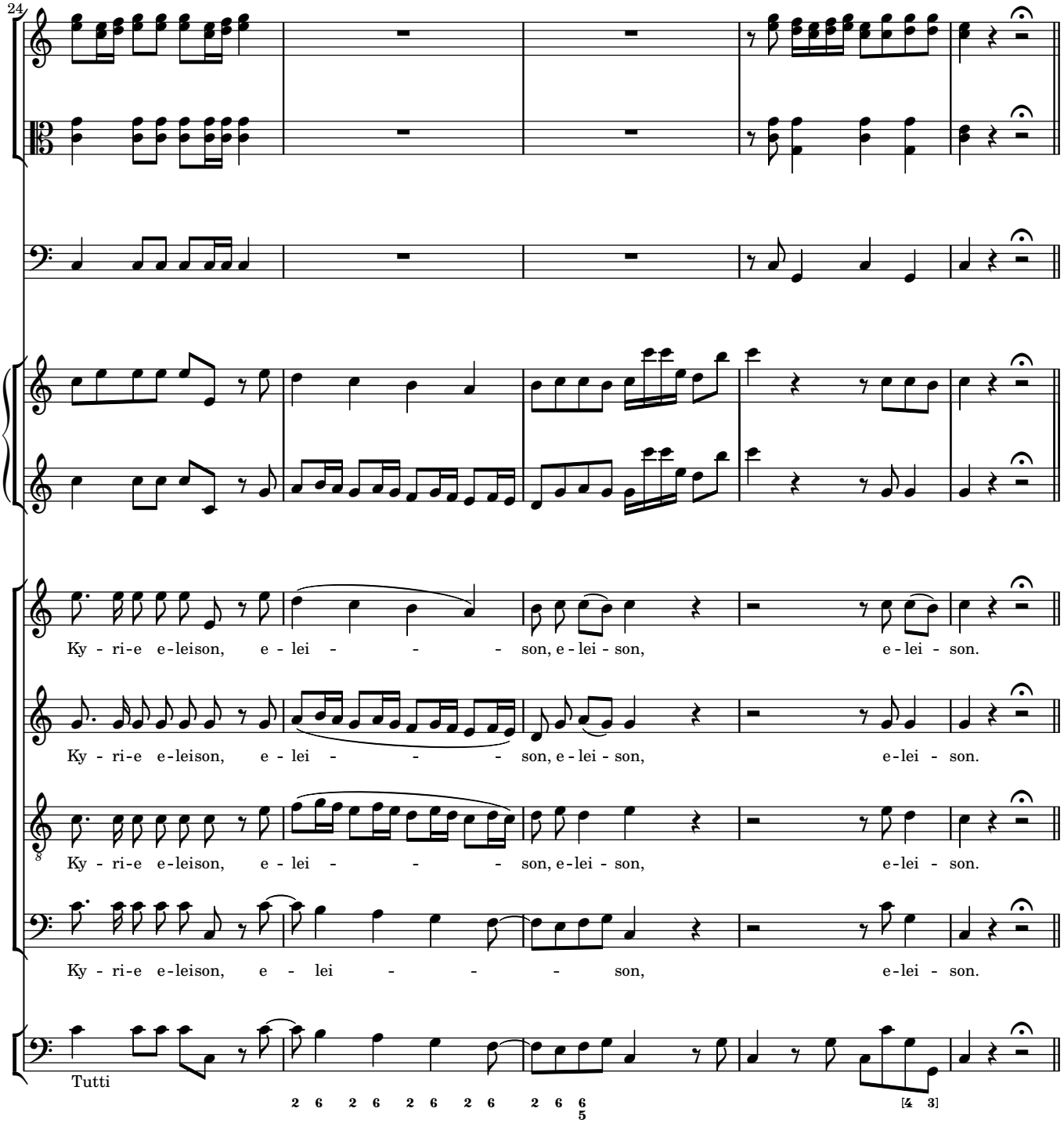
24
Ky - ri-e e-leison, e - lei - - - son, e - lei - son, e-lei - son.
Ky - ri-e e-leison, e - lei - - - son, e - lei - son, e-lei - son.
Ky - ri-e e-leison, e - lei - - - son, e-lei - son.
Ky - ri-e e-leison, e - lei - - - son, e-lei - son.
Tutti

Christe eleison

Andante

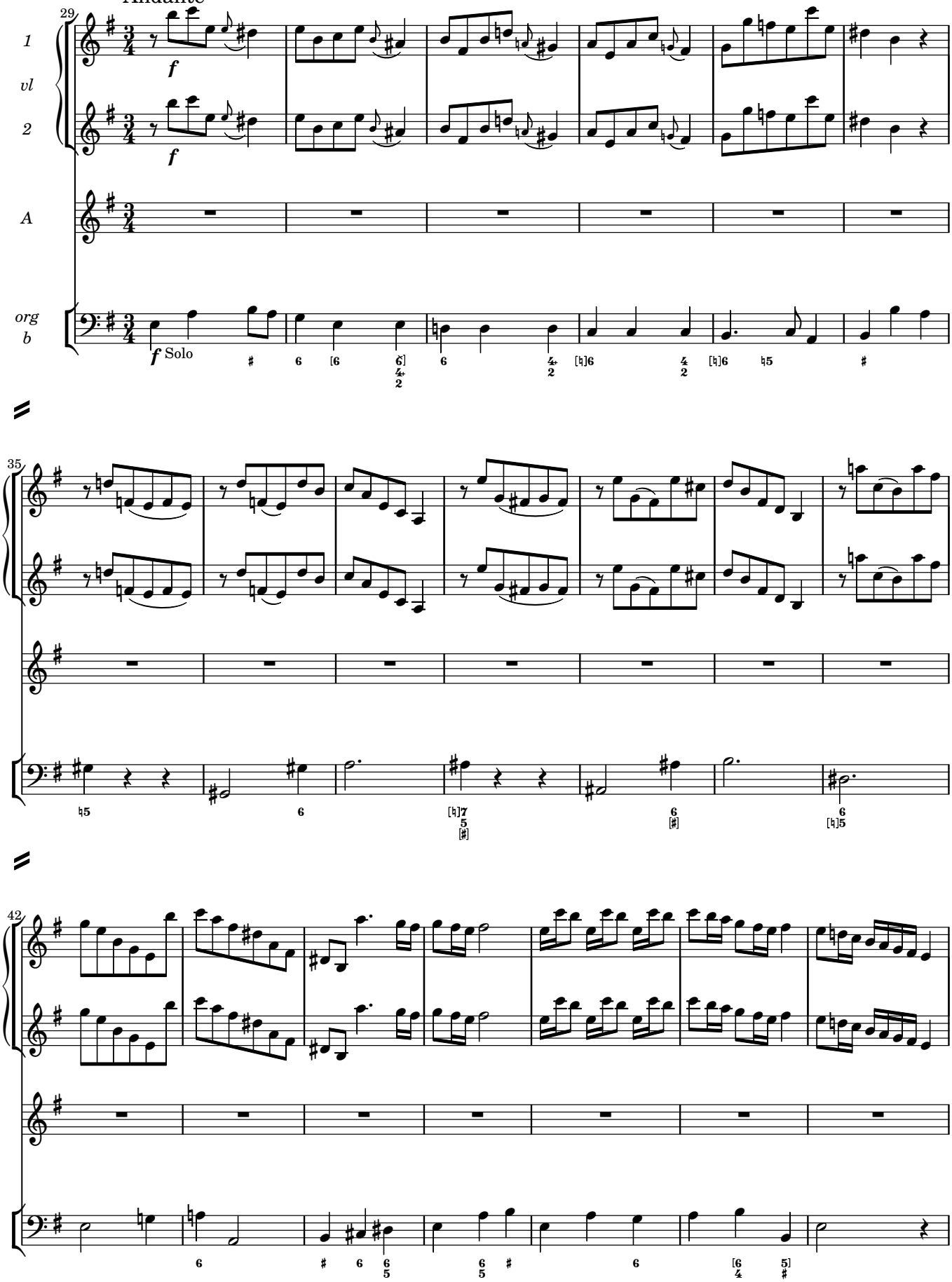

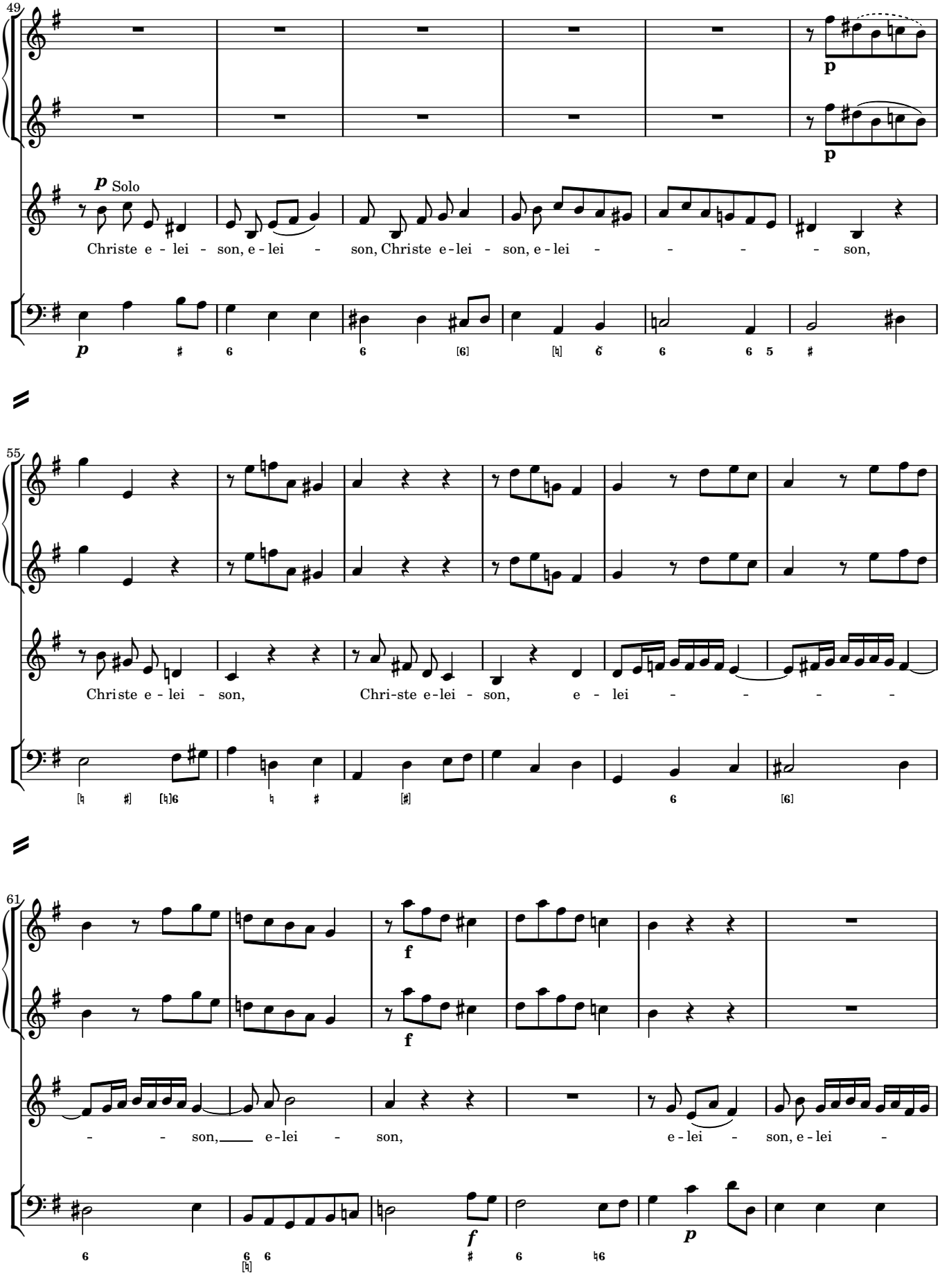
49
p Solo
Christe e - lei - son, e - lei - son, Christe e-lei - son, e - lei - - - - son,
p
55
Christe e - lei - son, Chri-ste e-lei - son, e - lei - - - -
61
f
- - son, e-lei - son, e-lei - son, e - lei -
f
p

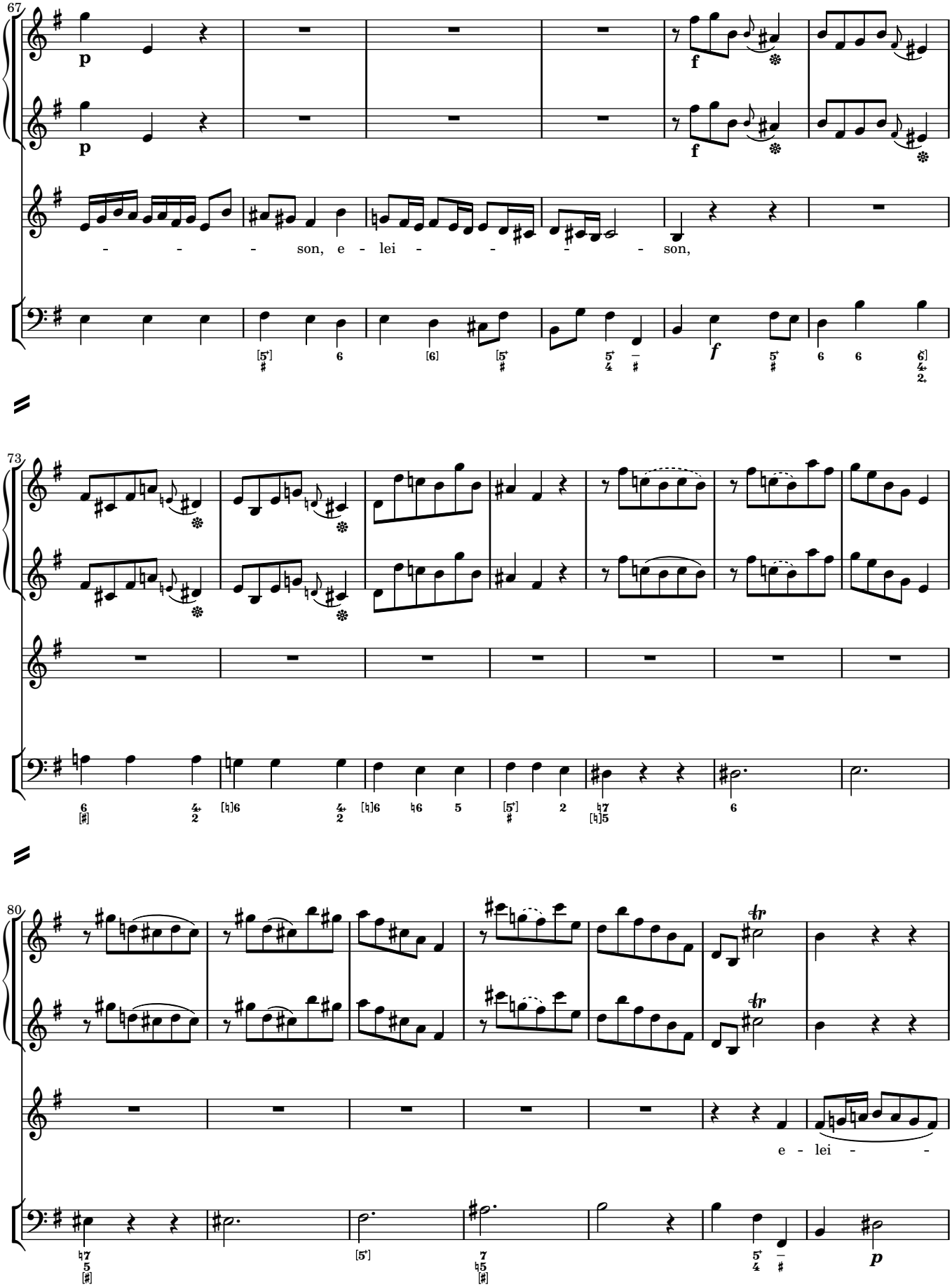
67
p
f
- - - - son, e - lei - - - - - son,
73
80
e - lei - -
p

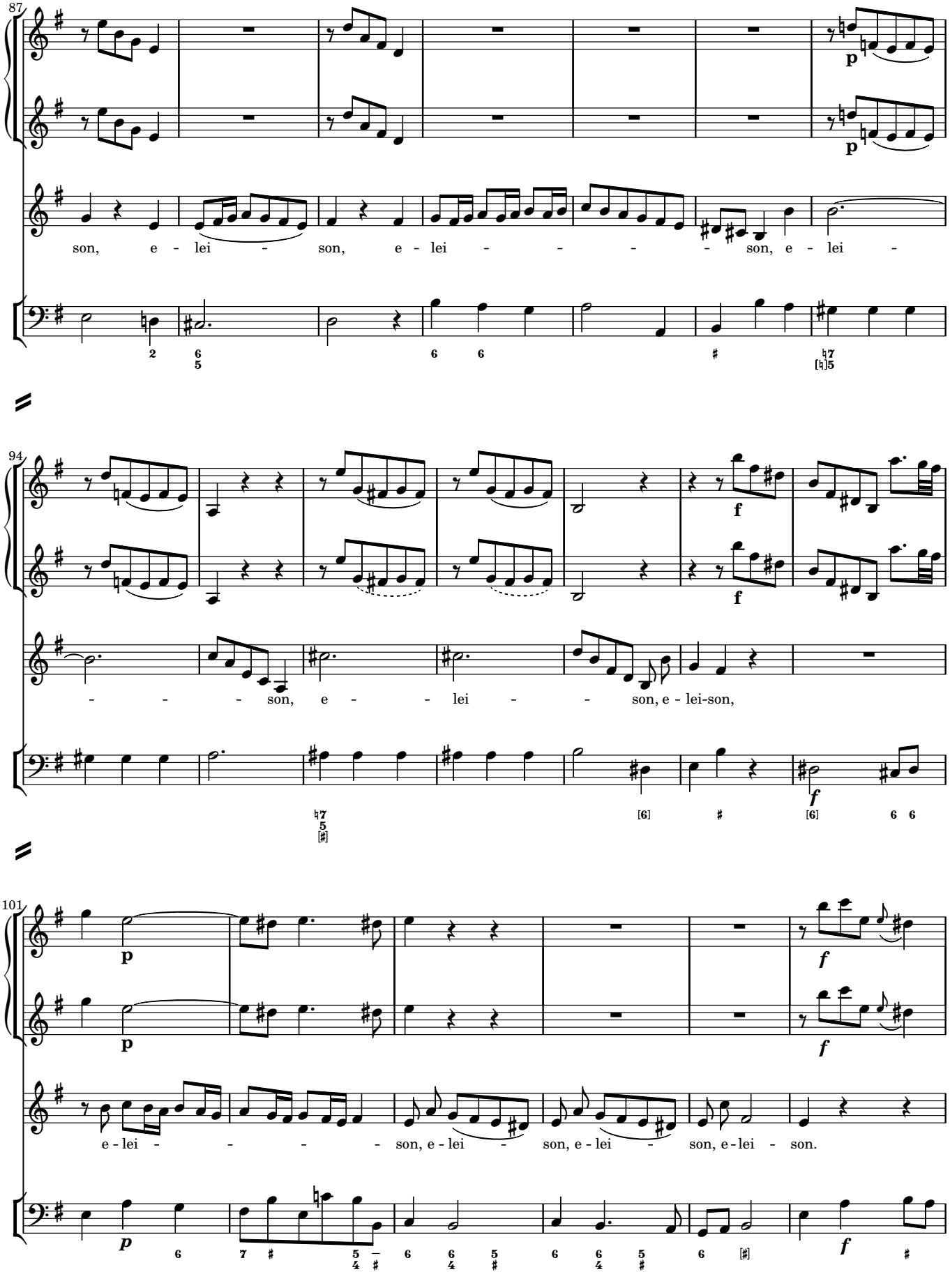
87
p
p
son, e - lei - son, e - lei - - - - son, e - lei -
94
f
f
- - - son, e - - lei - - son, e - lei-son,
f
101
p
p
f
f
e - lei - - - - son, e - lei - son, e - lei - son, e - lei - son.
p
f

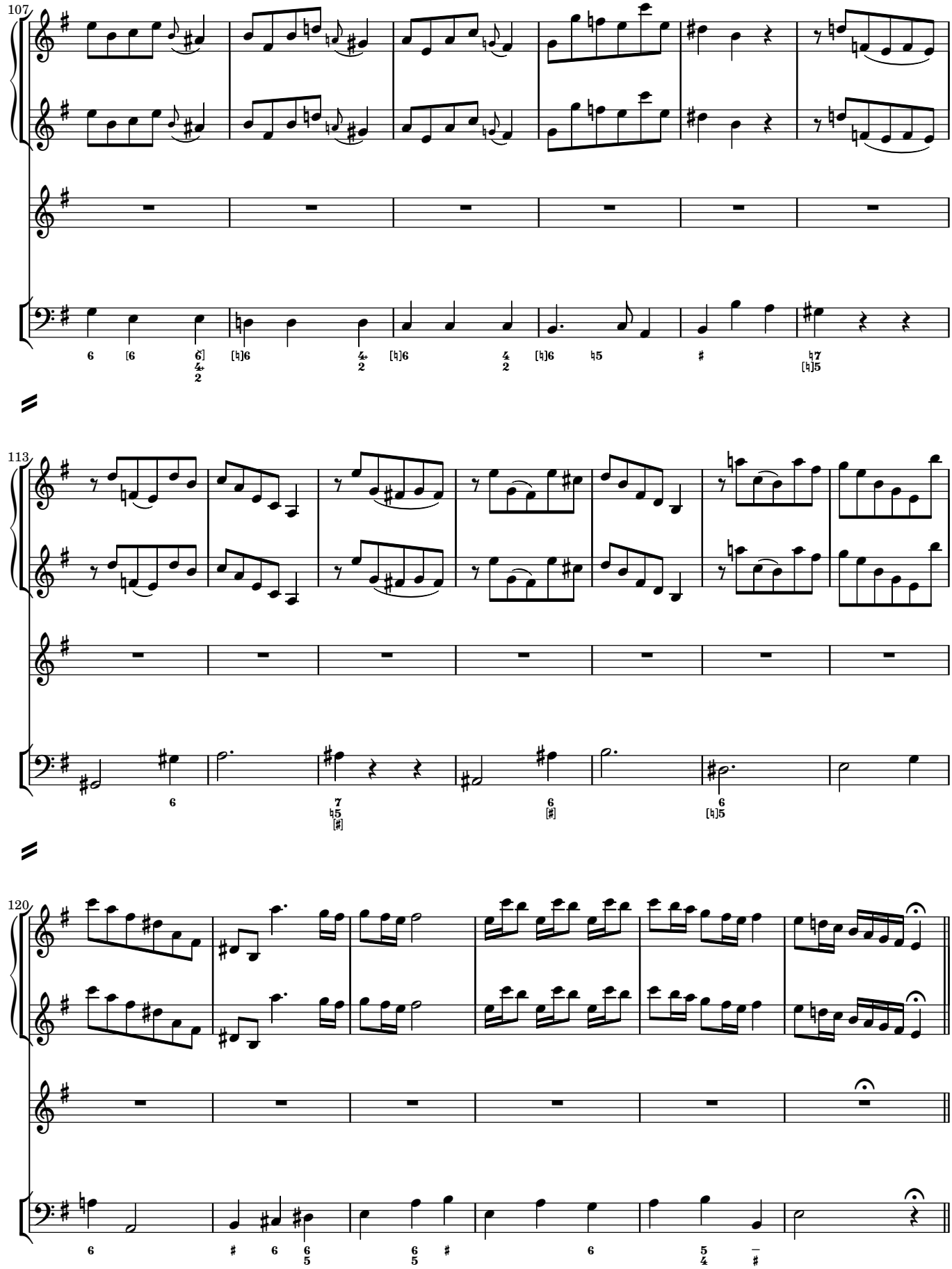
107
113
120

Kyrie eleison

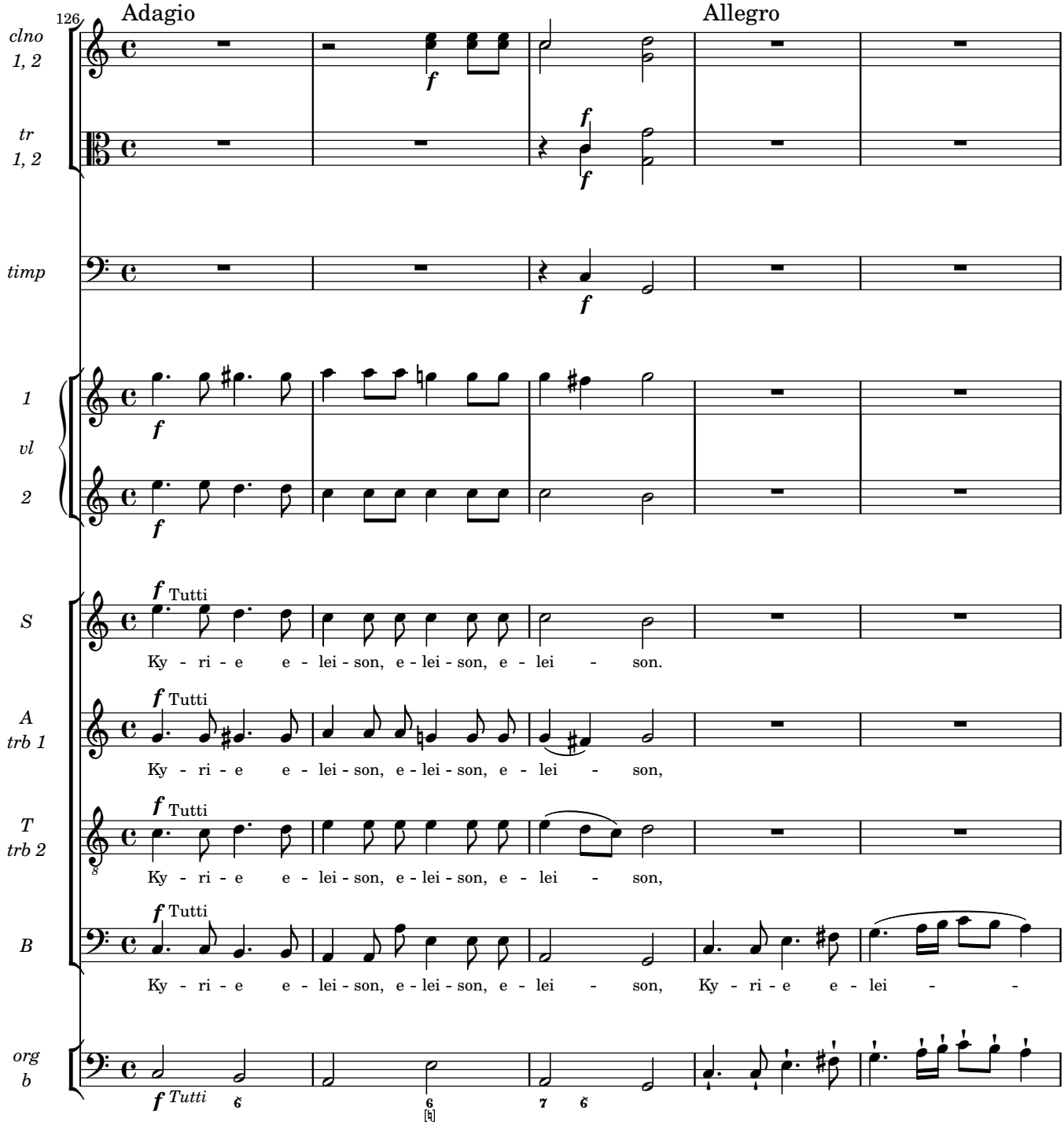

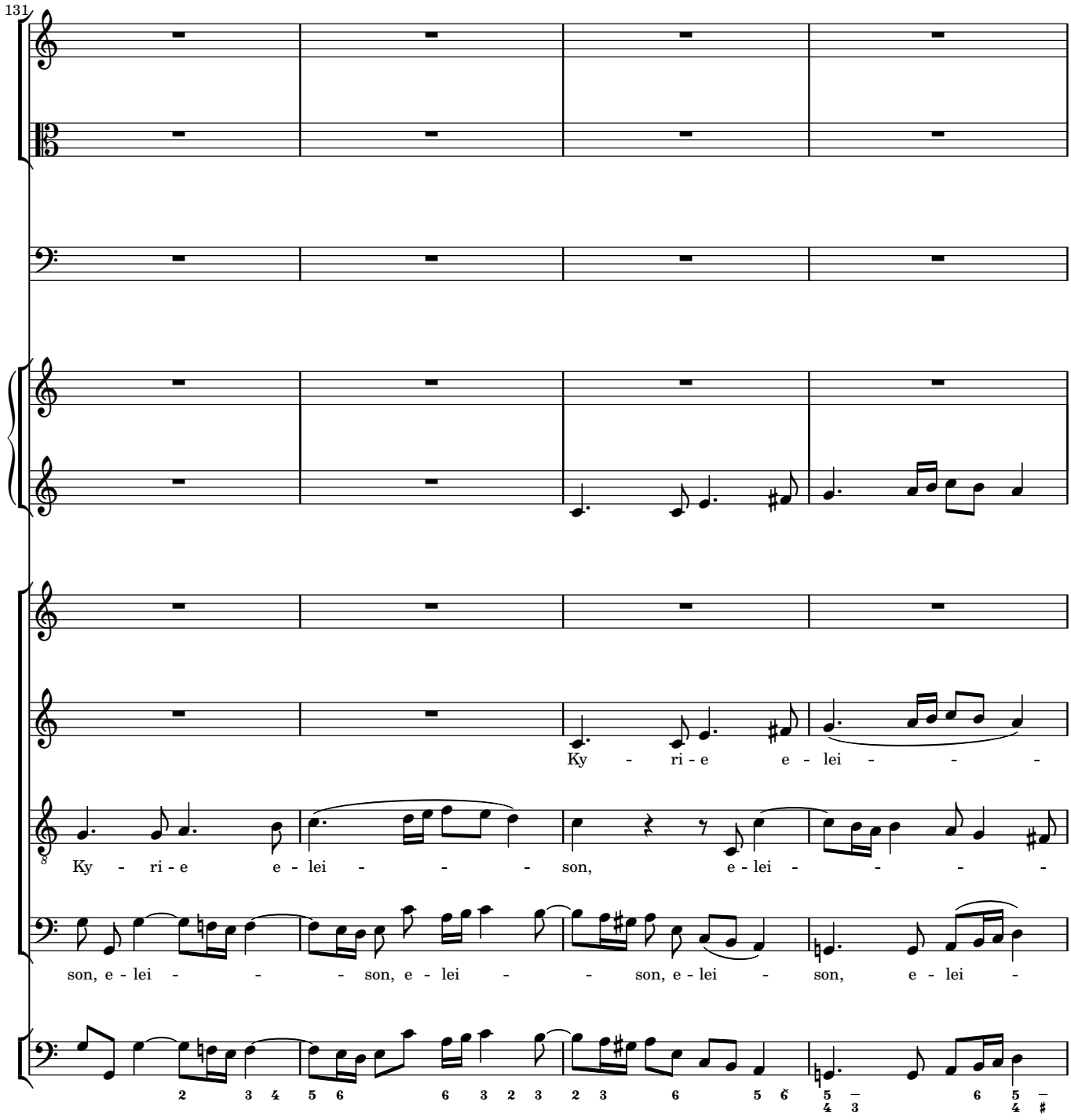
131
Ky - ri - e e - lei - - -
Ky - ri - e e - lei - - - son, e - lei - - - -
son, e - lei - - - son, e - lei - - son, e - lei - son, e - lei -

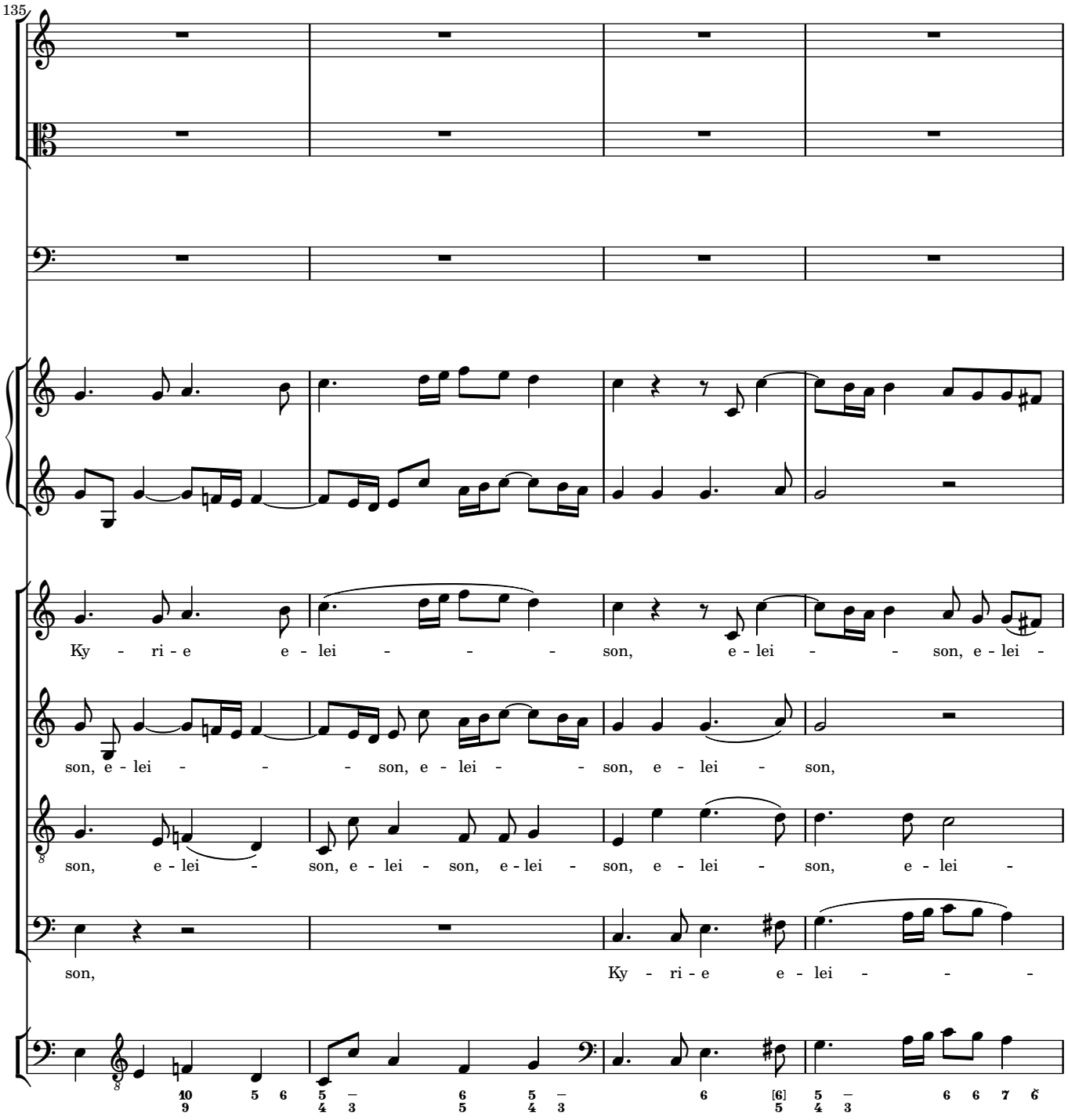
135
Ky - ri - e e - lei - - - son, e - lei - - son, e - lei -
son, e - lei - - - son, e - lei - - son, e - lei - son,
son, e - lei - son, e - lei - son, e - lei - son, e - lei - son, e - lei -
son, Ky - ri - e e - lei - - -

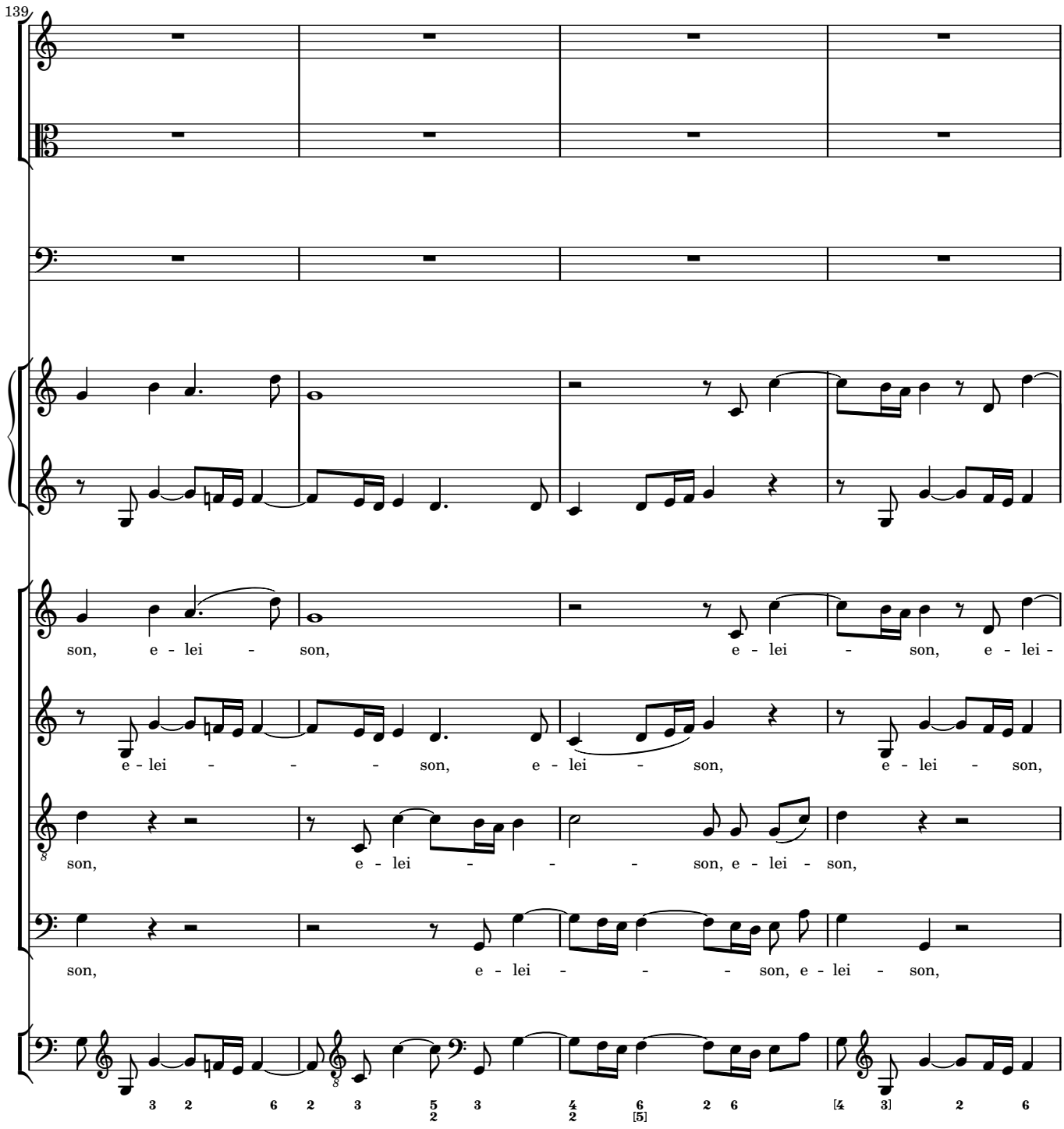
139
son, e - lei - son, e - lei - son, e - lei -
e - lei - - - son, e - lei - son, e - lei - son,
son, e - lei - - - son, e - lei - son,
son, e - lei - - - son, e - lei - son,

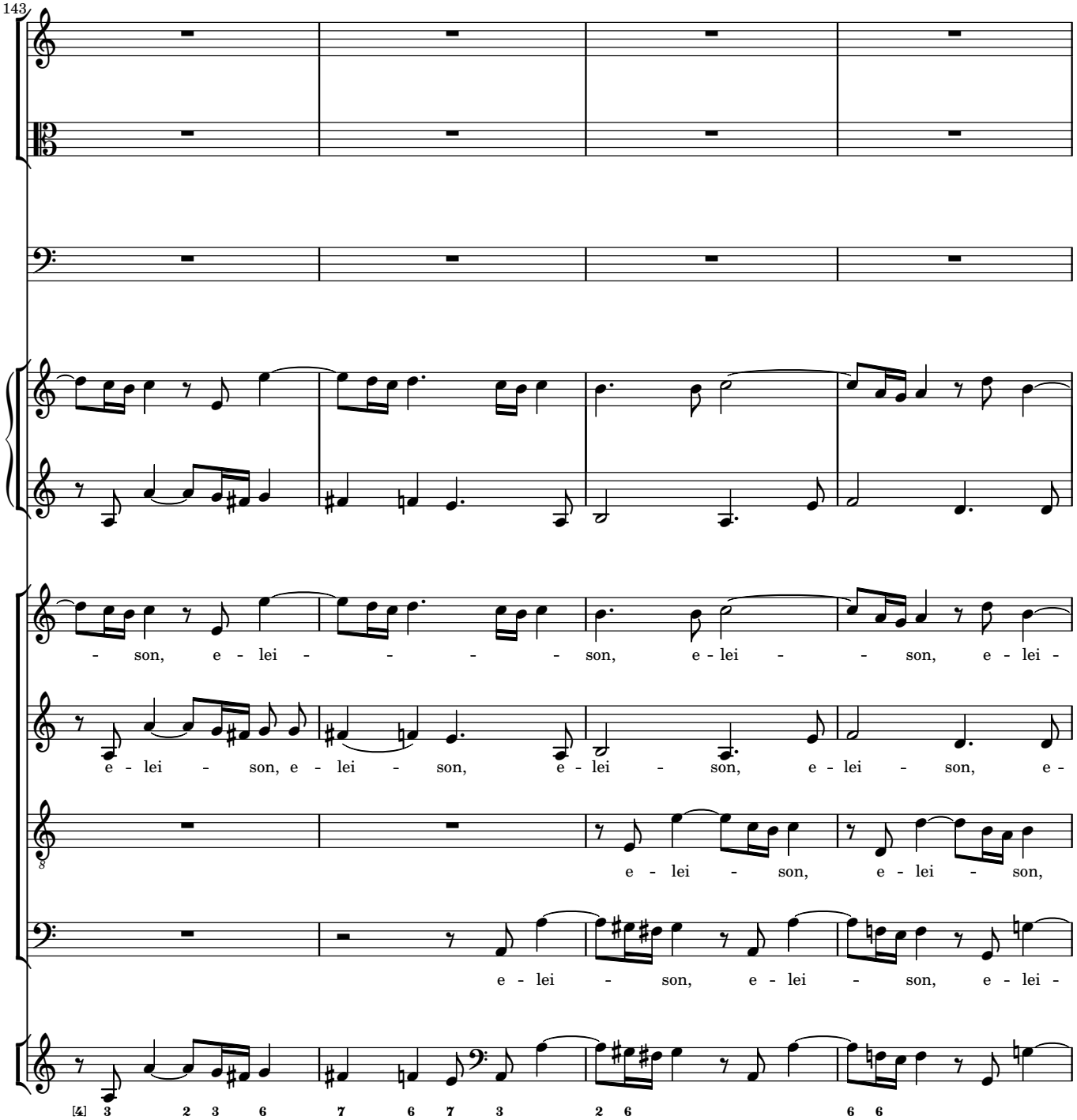
143
- son, e - lei - - - - - son, e - lei - - son, e - lei -
e - lei - son, e - lei - son, e - lei - son, e - lei - son, e -
e - lei - son, e - lei - son,
e - lei - son, e - lei - son, e - lei -
[4] 3 2 3 6 7 6 7 3 2 6 6 6

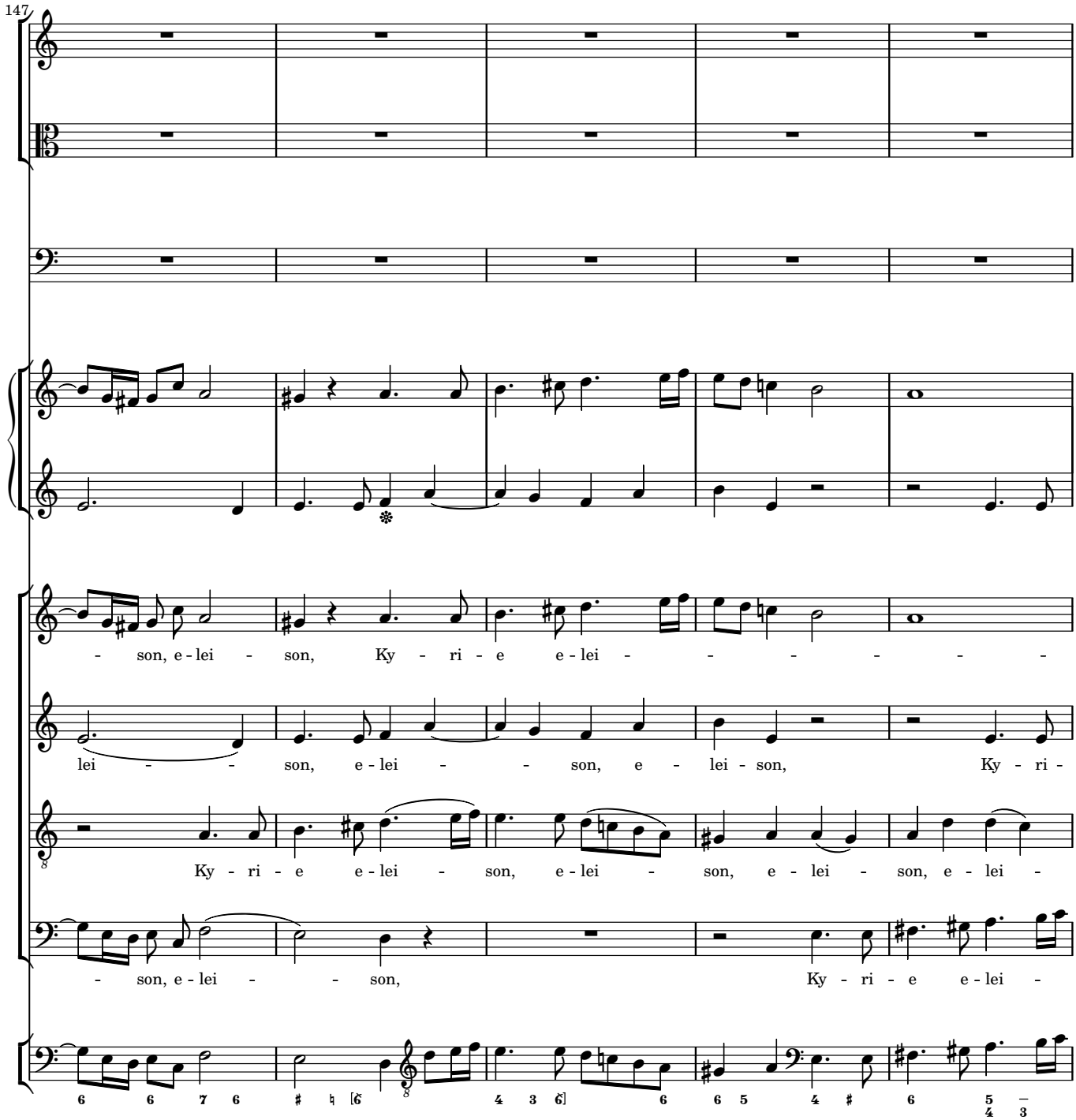
147
- son, e - lei - son, Ky - ri - e e - lei - - - - - -
lei - - son, e - lei - - son, e - lei - son, Ky - ri -
Ky - ri - e e - lei - son, e - lei - son, e - lei - son, e - lei -
- son, e - lei - - son, Ky - ri - e e - lei -

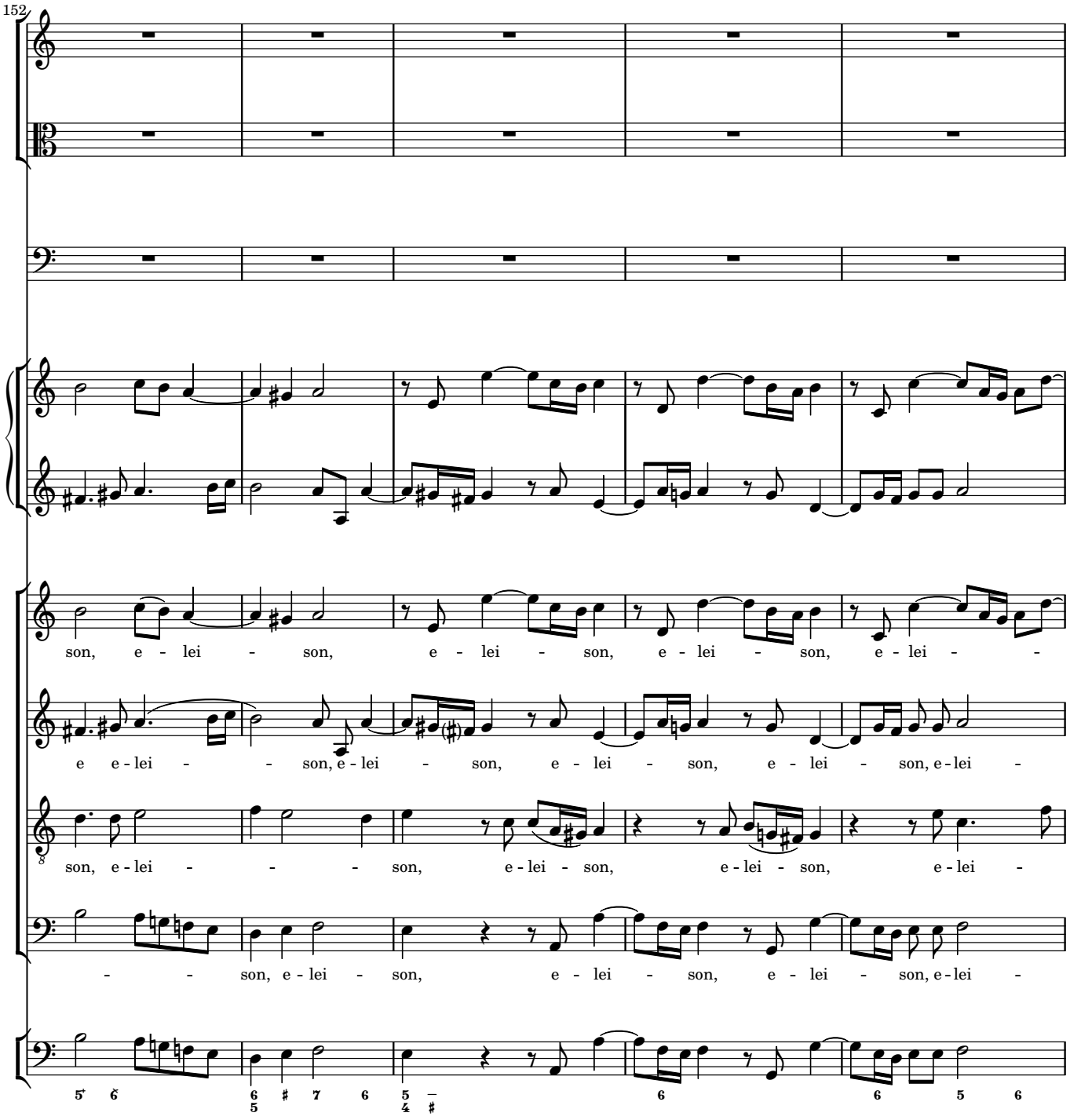
152
son, e - lei - son, e - lei - son, e - lei - son, e - lei -
e e - lei - son, e - lei - son, e - lei - son, e - lei - son, e - lei -
son, e - lei - son, e - lei - son, e - lei - son, e - lei -
son, e - lei - son, e - lei - son, e - lei - son, e - lei -

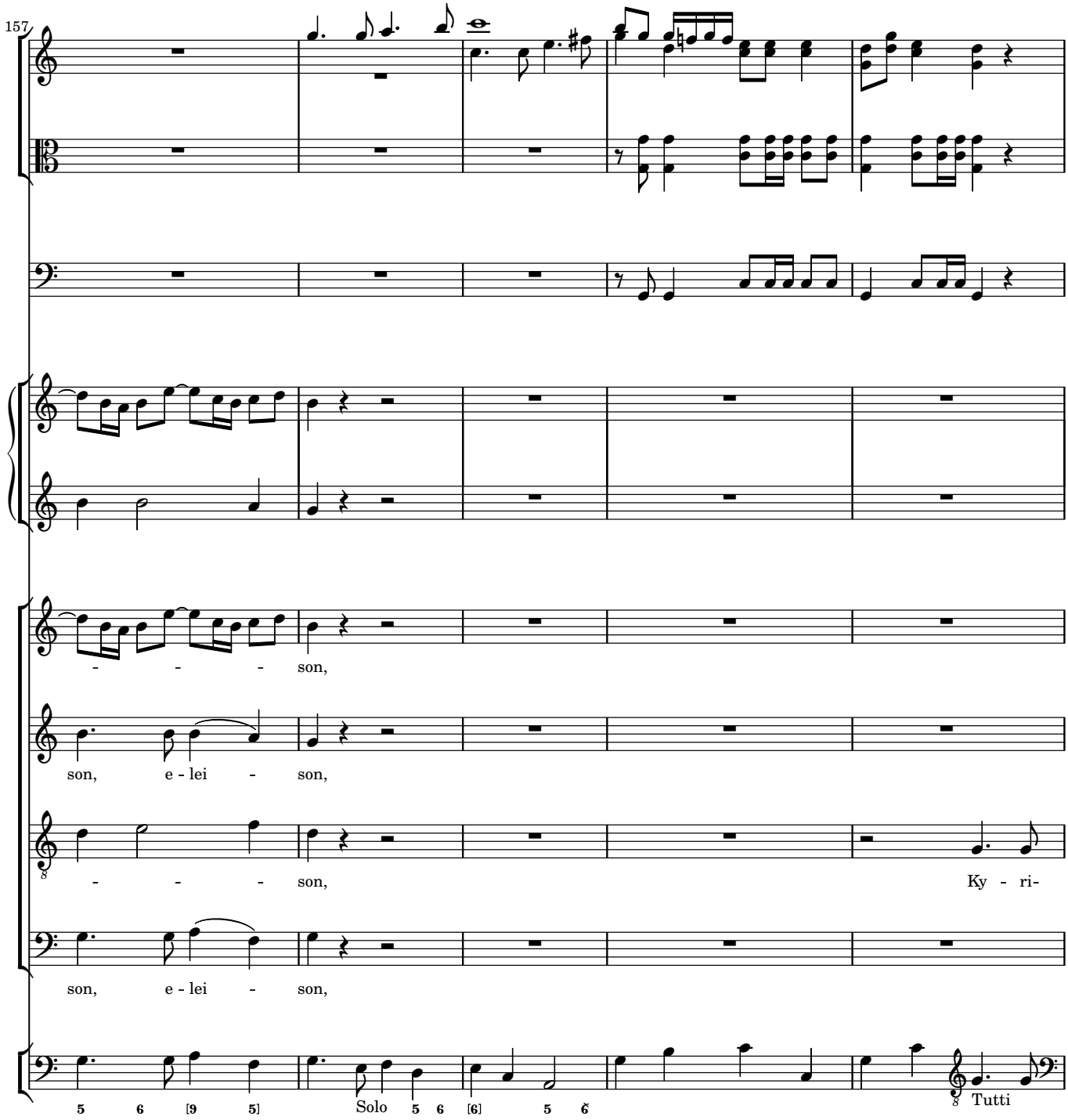
157
- - - son,
son, e - lei - son,
- - - son,
Ky - ri-
son, e - lei - son,
5 6 [9 5]
Solo
5 6 [6] 5 6
Tutti

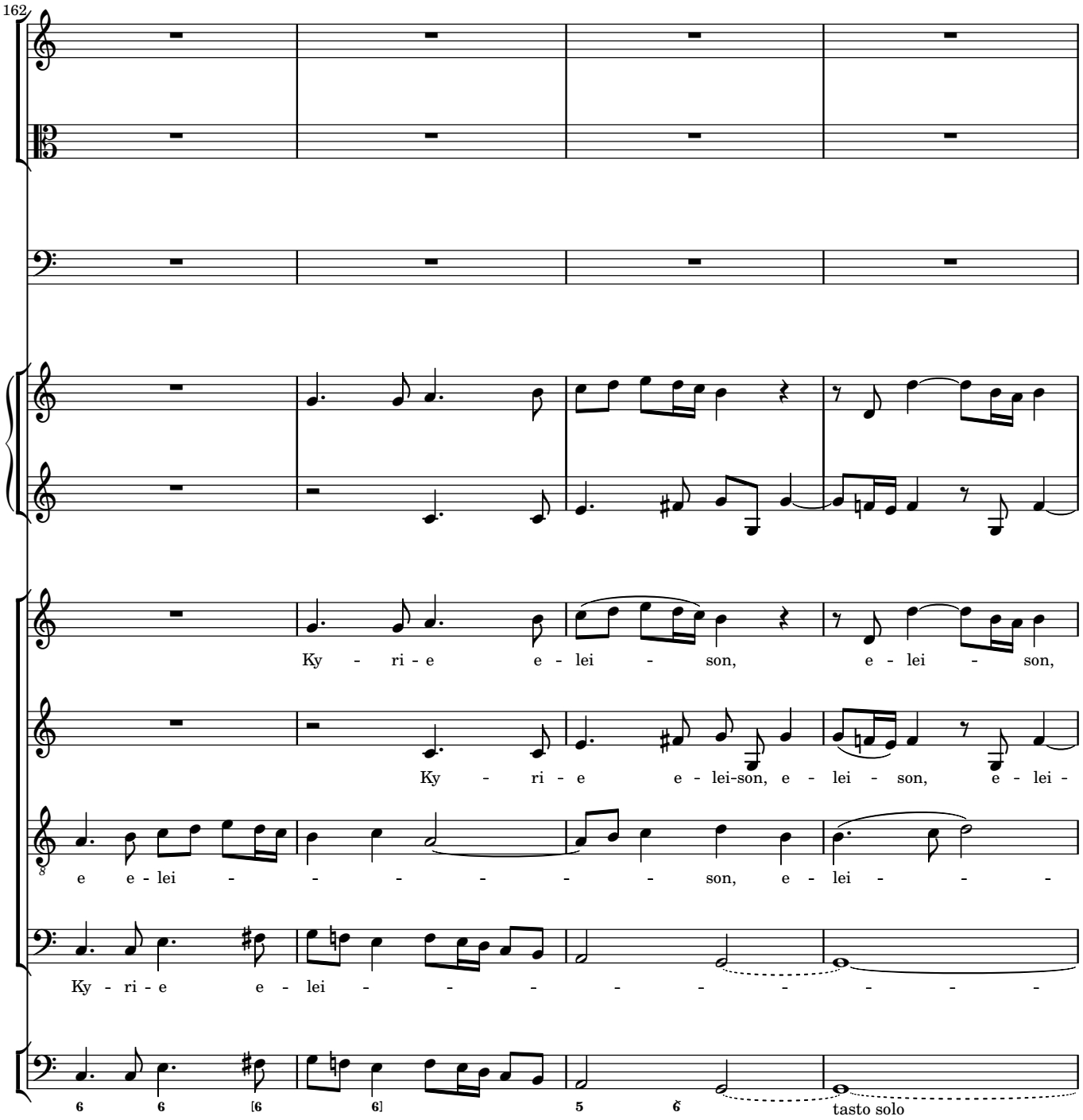
162
Ky - ri - e e - lei - son, e - lei - son,
Ky - ri - e e - lei-son, e - lei - son, e - lei -
e e - lei - - - - - - - son, e - lei - - -
Ky - ri - e e - lei - - - - - - - - - -
6 6 [6 6] 5 6
tasto solo

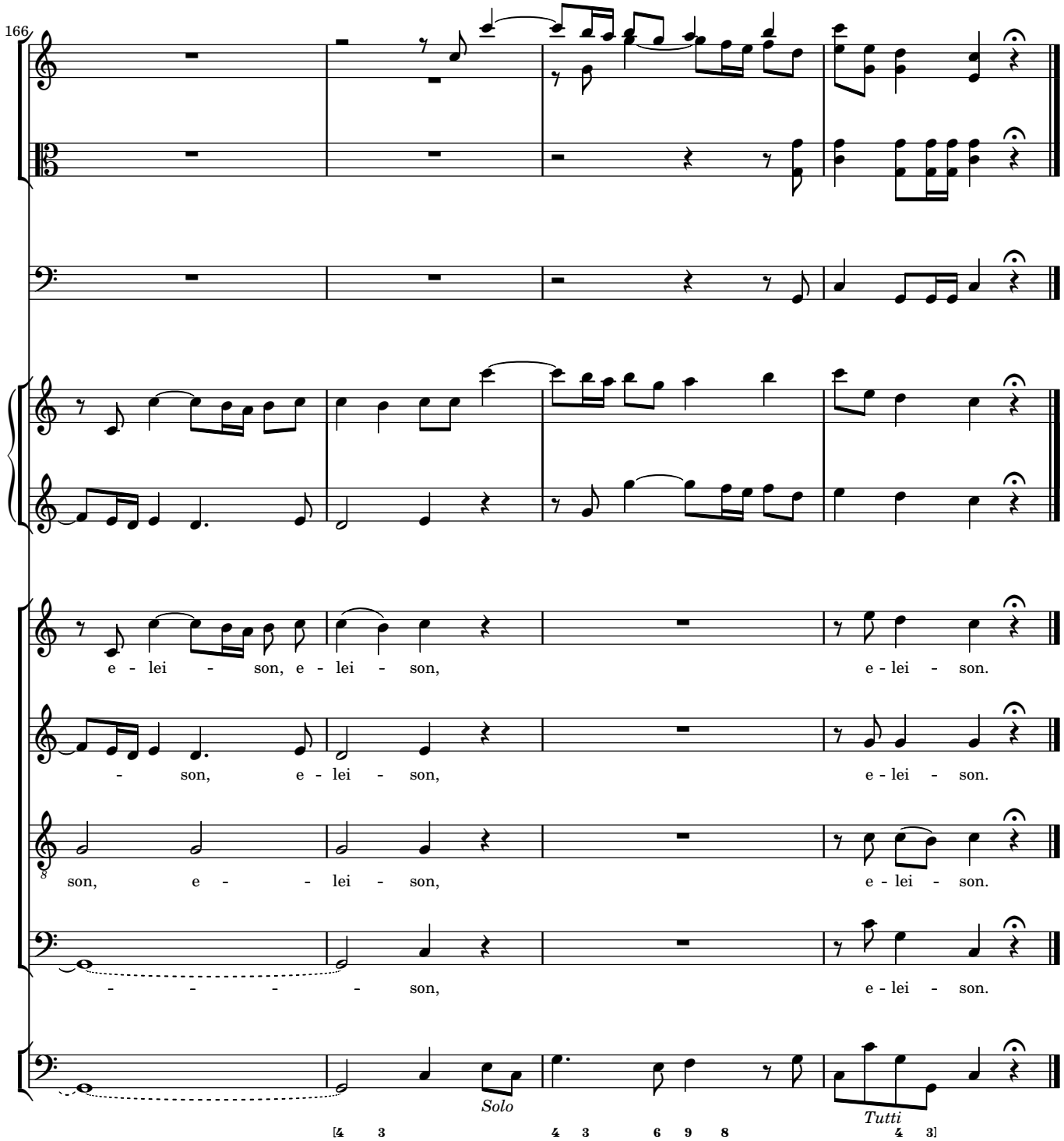
166
e - lei - son, e - lei - son, e - lei - son.
- son, e - lei - son, e - lei - son.
son, e - - lei - son, e - lei - son.
- - - - son, e - lei - son.
Solo
Tutti

2 Gloria

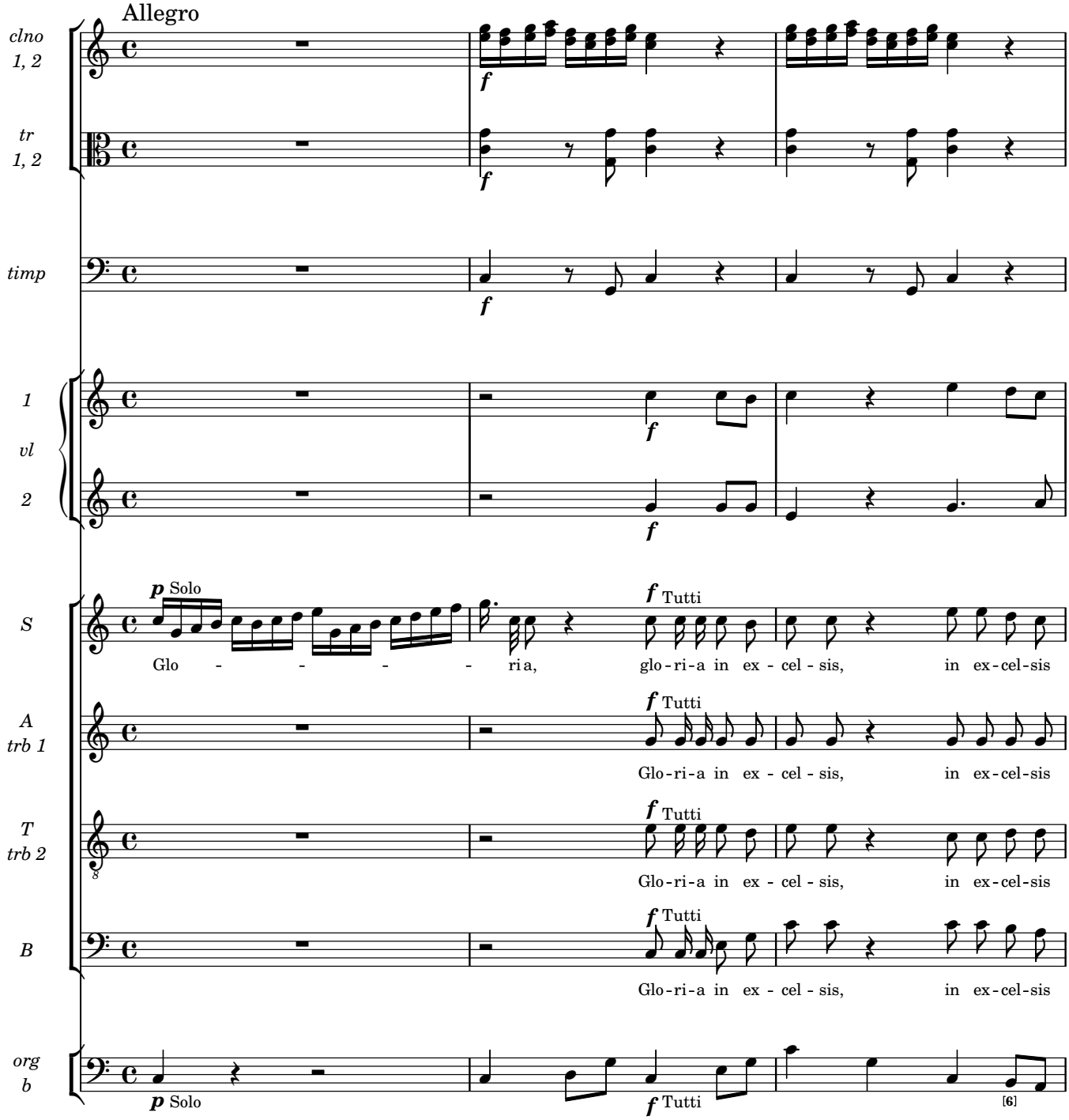
Allegro
clno 1, 2
tr 1, 2
timp
1 vl 2
S
A trb 1
T trb 2
B
org b
p Solo
f Tutti
Glo - - - - ria, glo-ri-a in ex - cel - sis, in ex-cel-sis
Glo-ri-a in ex - cel - sis, in ex-cel-sis
[6]

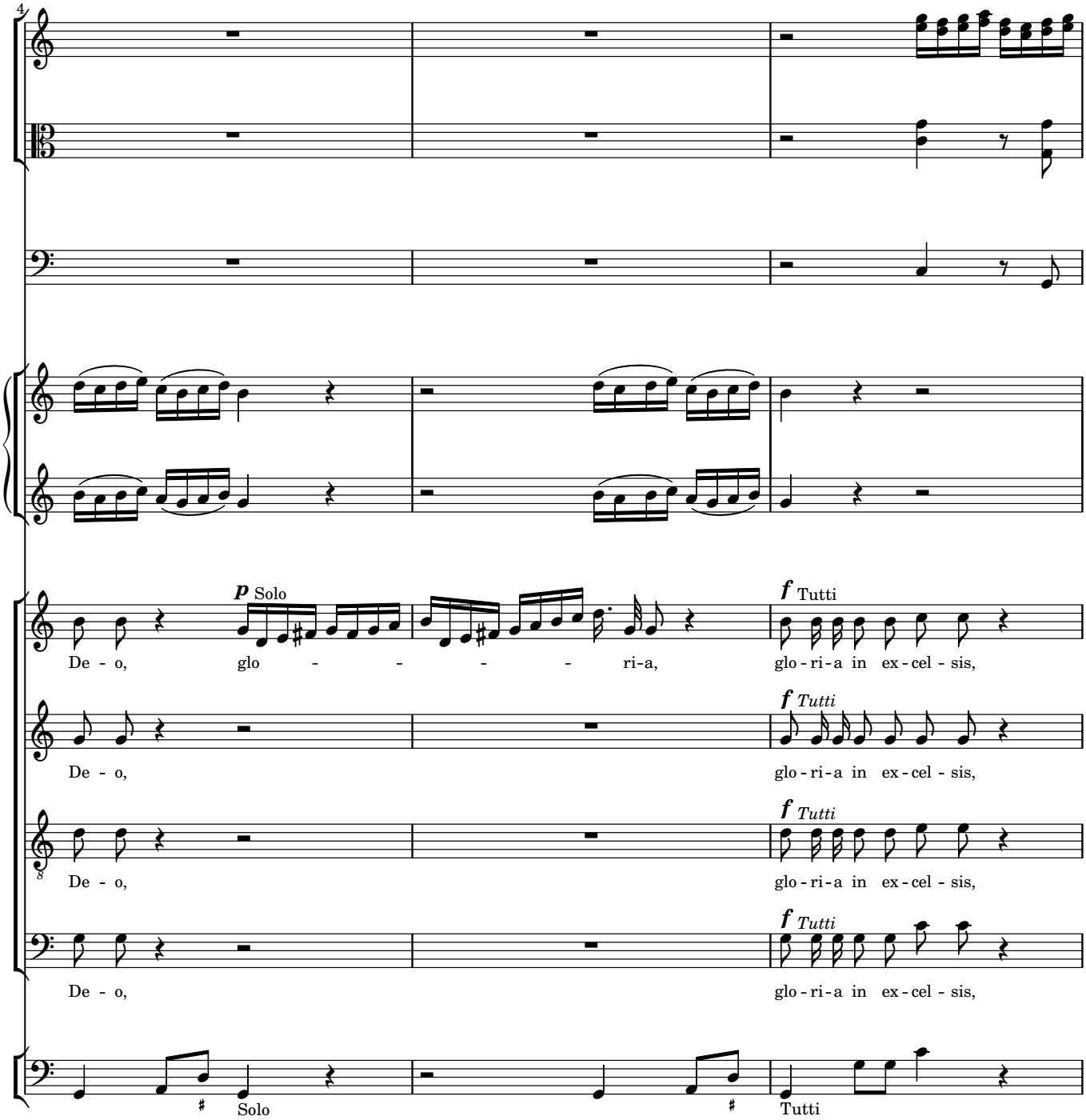
4
p Solo
De - o, glo - - - - - ri-a,
f Tutti
glo - ri - a in ex - cel - sis,
De - o,
f Tutti
glo - ri - a in ex - cel - sis,
De - o,
f Tutti
glo - ri - a in ex - cel - sis,
De - o,
f Tutti
glo - ri - a in ex - cel - sis,
Solo
Tutti

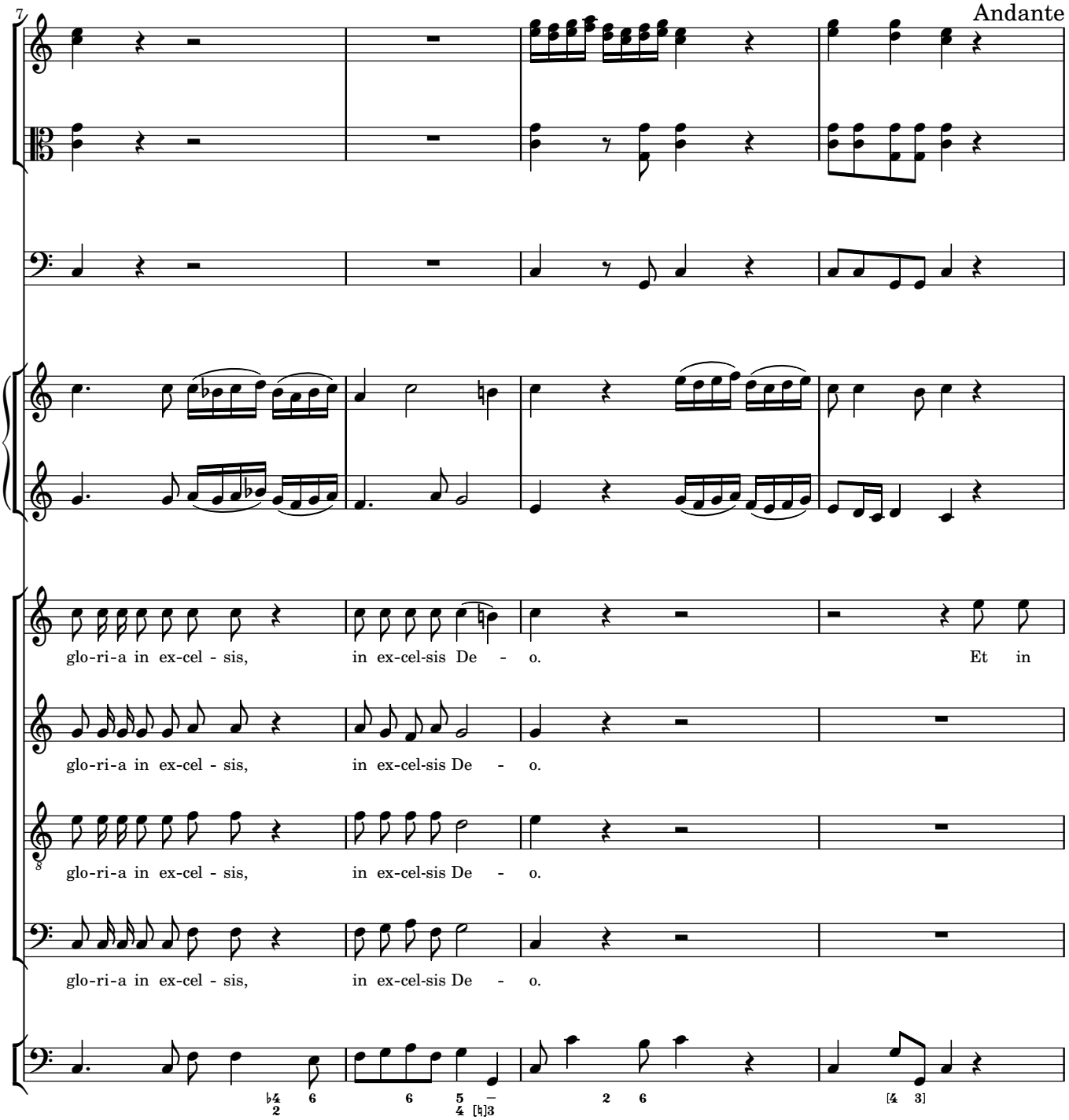
7
Andante
glo-ri-a in ex-cel - sis, in ex-cel-sis De - o. Et in
glo-ri-a in ex-cel - sis, in ex-cel-sis De - o.
glo-ri-a in ex-cel - sis, in ex-cel-sis De - o.
glo-ri-a in ex-cel - sis, in ex-cel-sis De - o.

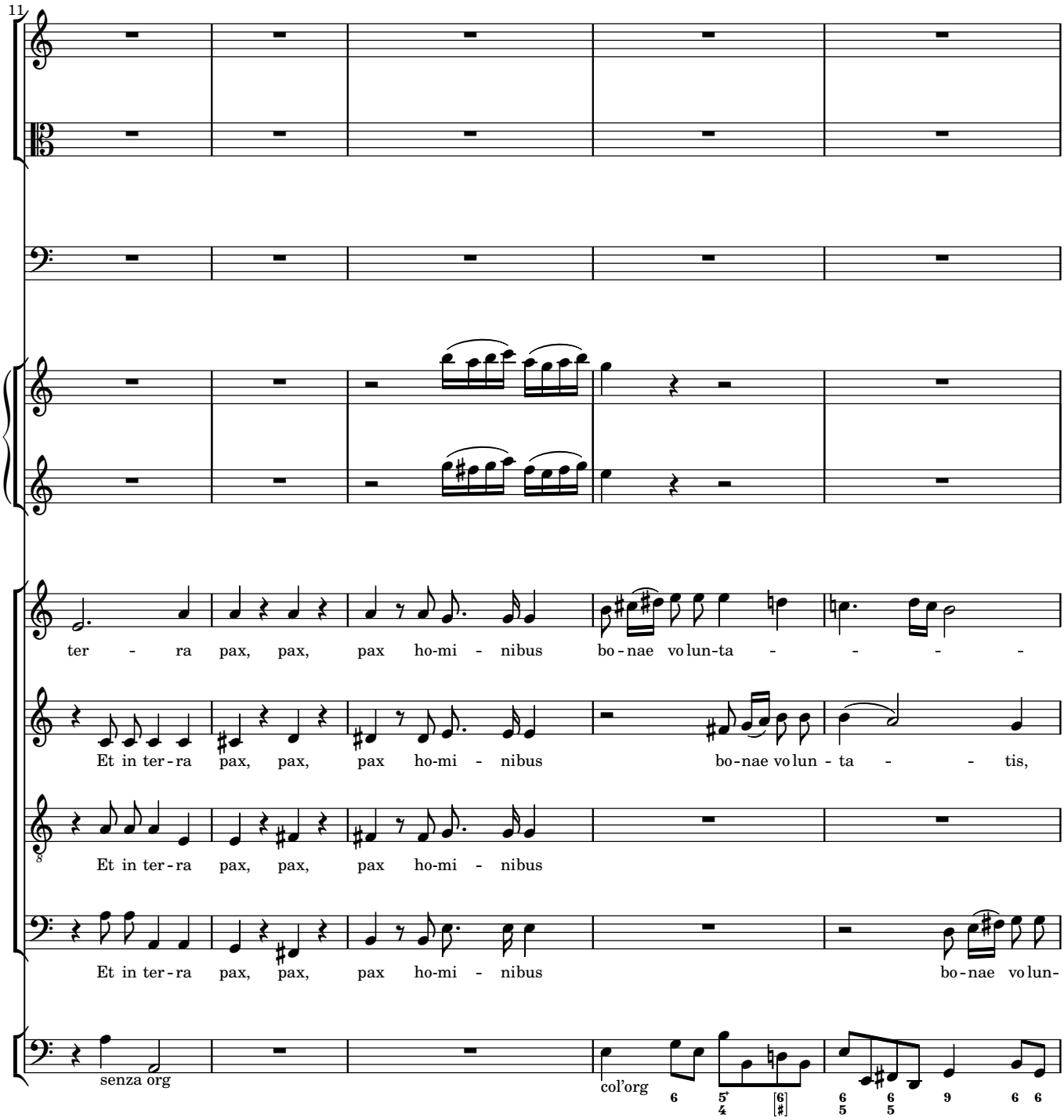
11
ter - ra pax, pax, pax ho-mi - nibus bo-nae vo lun-ta - - - -
Et in ter-ra pax, pax, pax ho-mi - nibus bo-nae vo lun - ta - - tis,
Et in ter-ra pax, pax, pax ho-mi - nibus
Et in ter-ra pax, pax, pax ho-mi - nibus bo-nae vo lun-
senza org
col'org

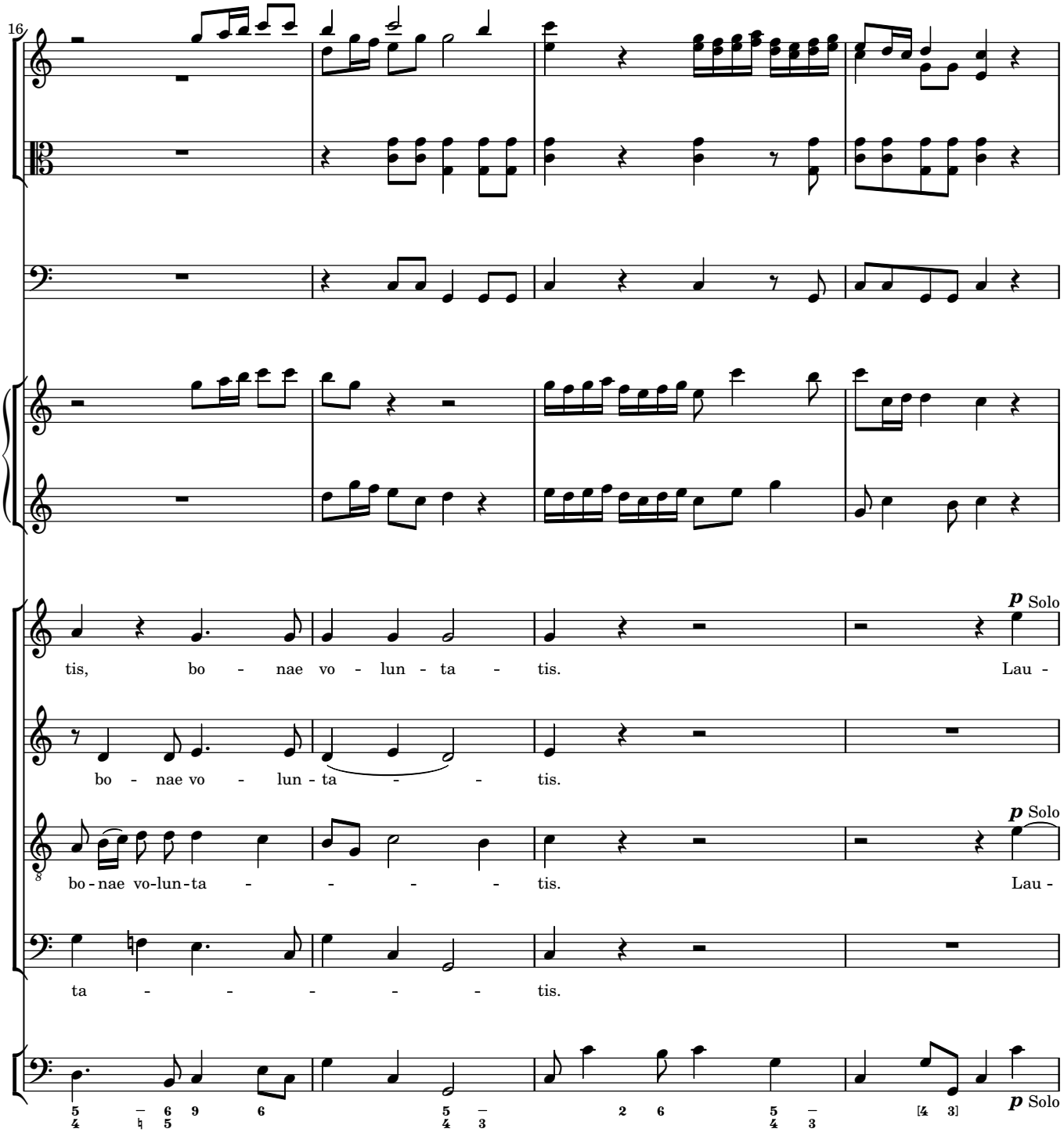
16
p Solo
tis, bo - nae vo - lun - ta - tis. Lau -
bo - nae vo - lun - ta - - tis.
p Solo
bo - nae vo - lun - ta - - - - - tis. Lau -
ta - - - - - - tis.
p Solo

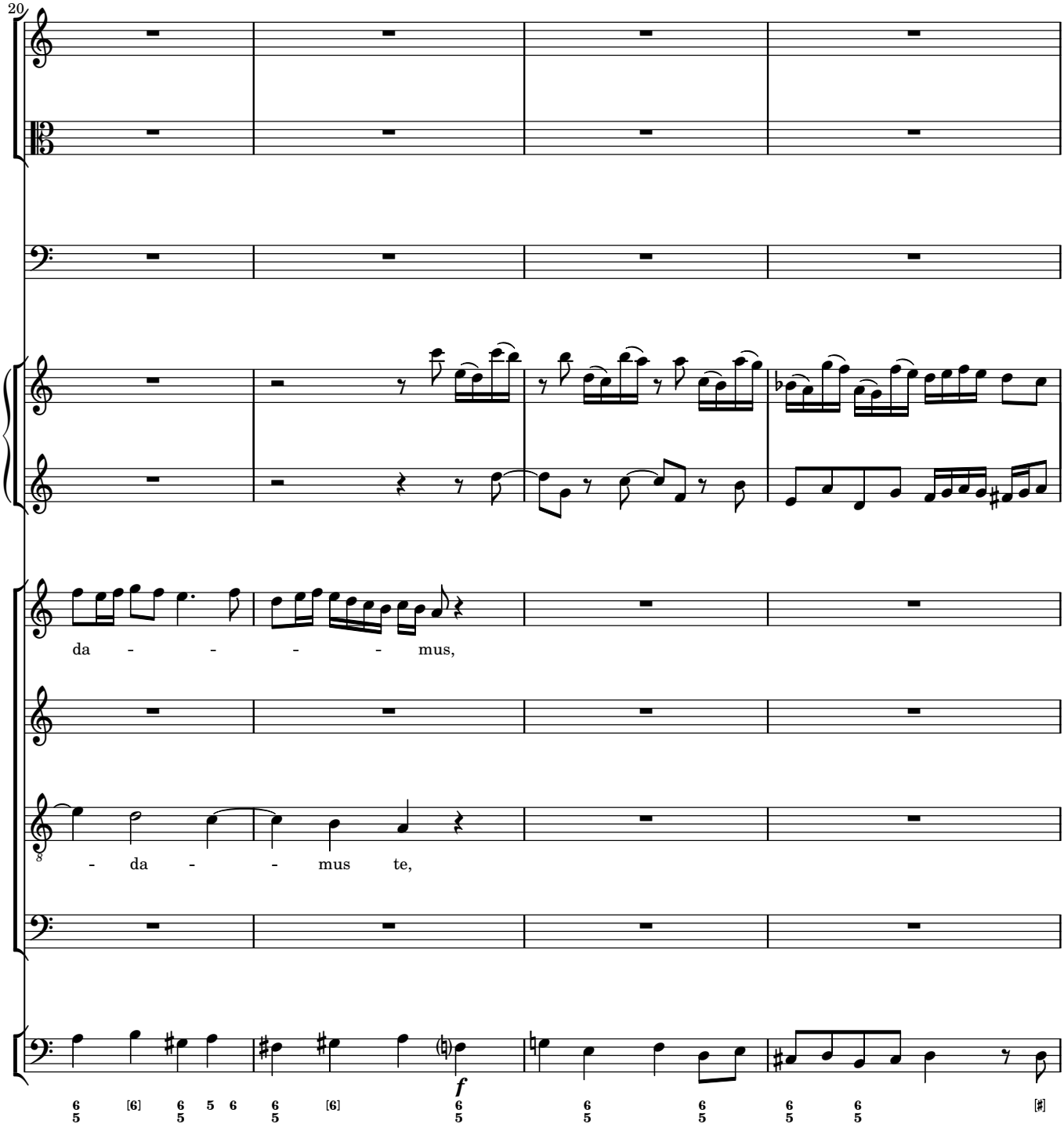
20
da - - - - - mus,
- da - - mus te,
f

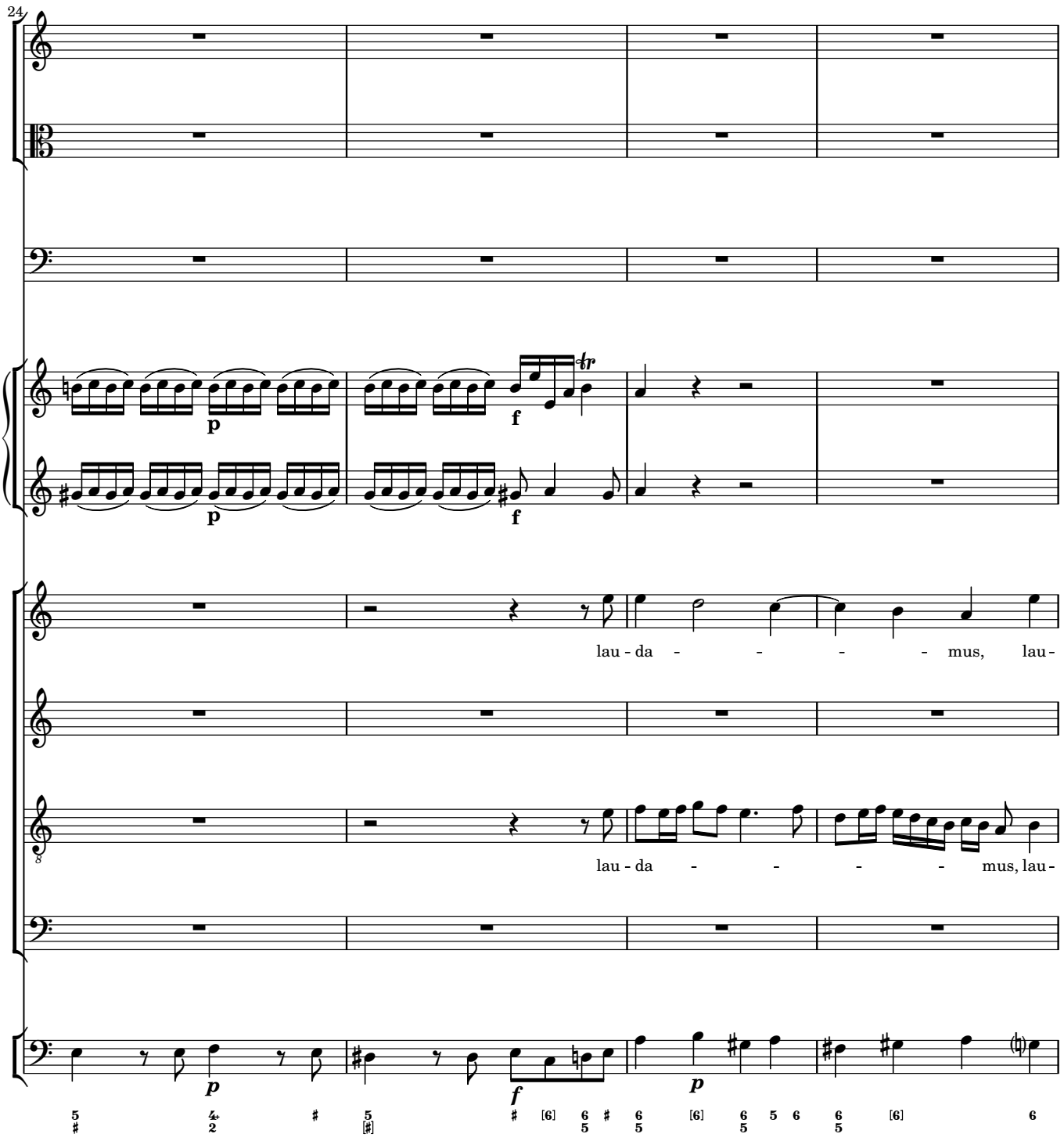
24
p
f
p
f
lau - da - - - - mus, lau -
lau - da - - - - mus, lau -
p
f
p

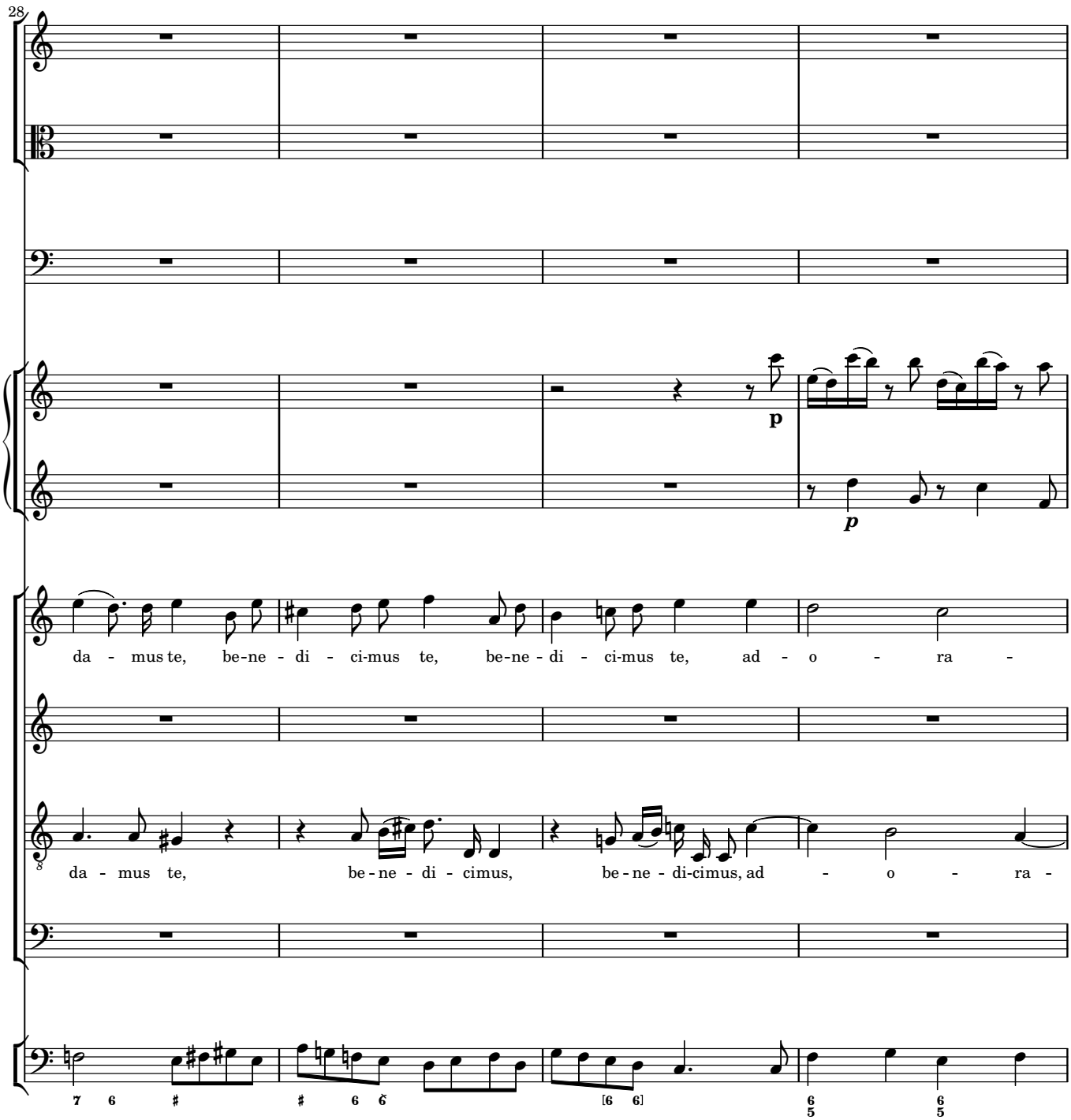
28
p
p
da - mus te, be-ne - di - ci-mus te, be-ne - di - ci-mus te, ad - o - ra -
da - mus te, be - ne - di - cimus, be - ne - di-cimus, ad - o - ra -
7 6 # # 6 6 [6 6] 6 5 6 5

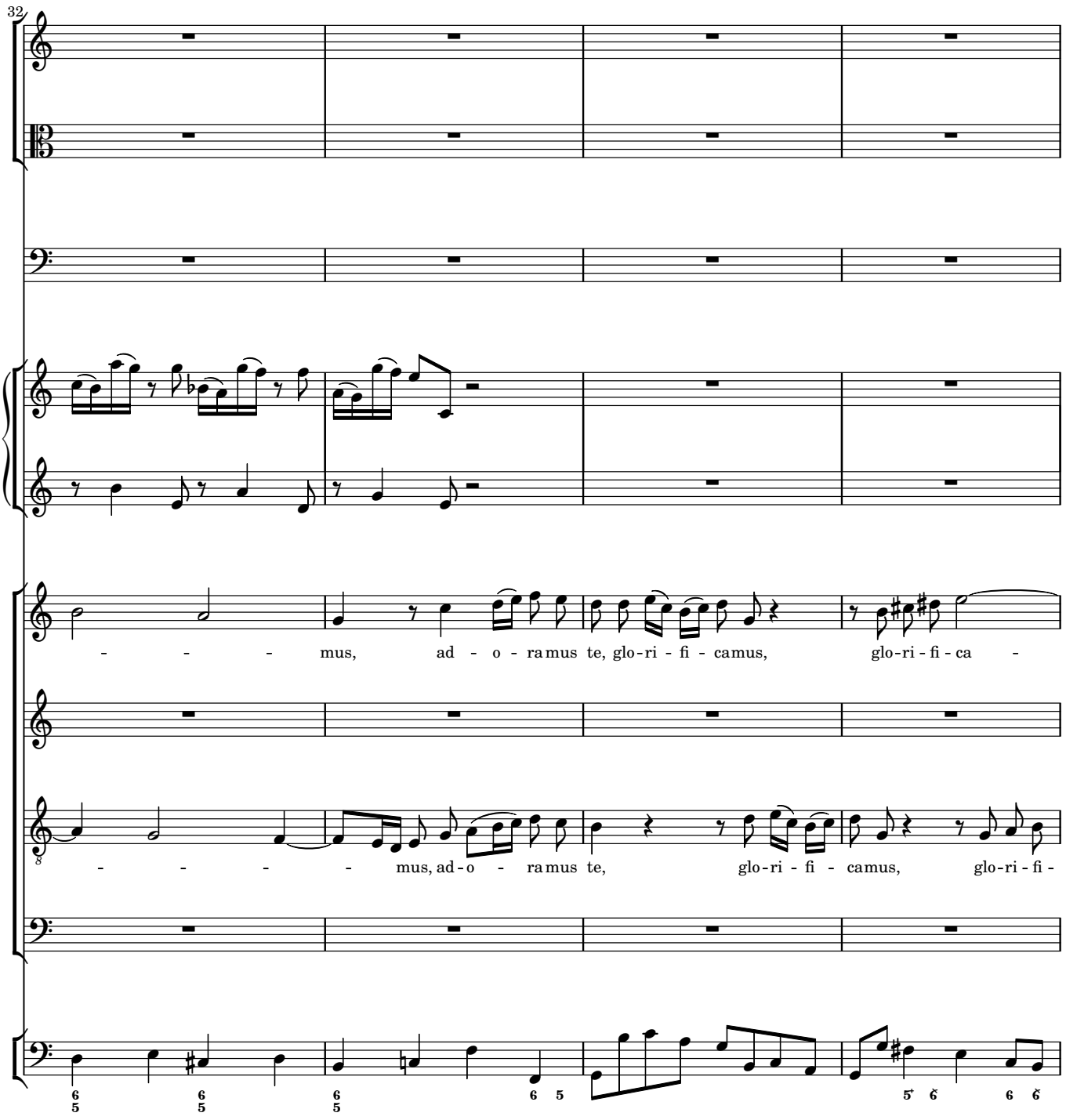
32
- - - - mus, ad - o - ra mus te, glo - ri - fi - ca mus, glo - ri - fi - ca -
- - - - - mus, ad - o - ra mus te, glo - ri - fi - ca mus, glo - ri - fi -

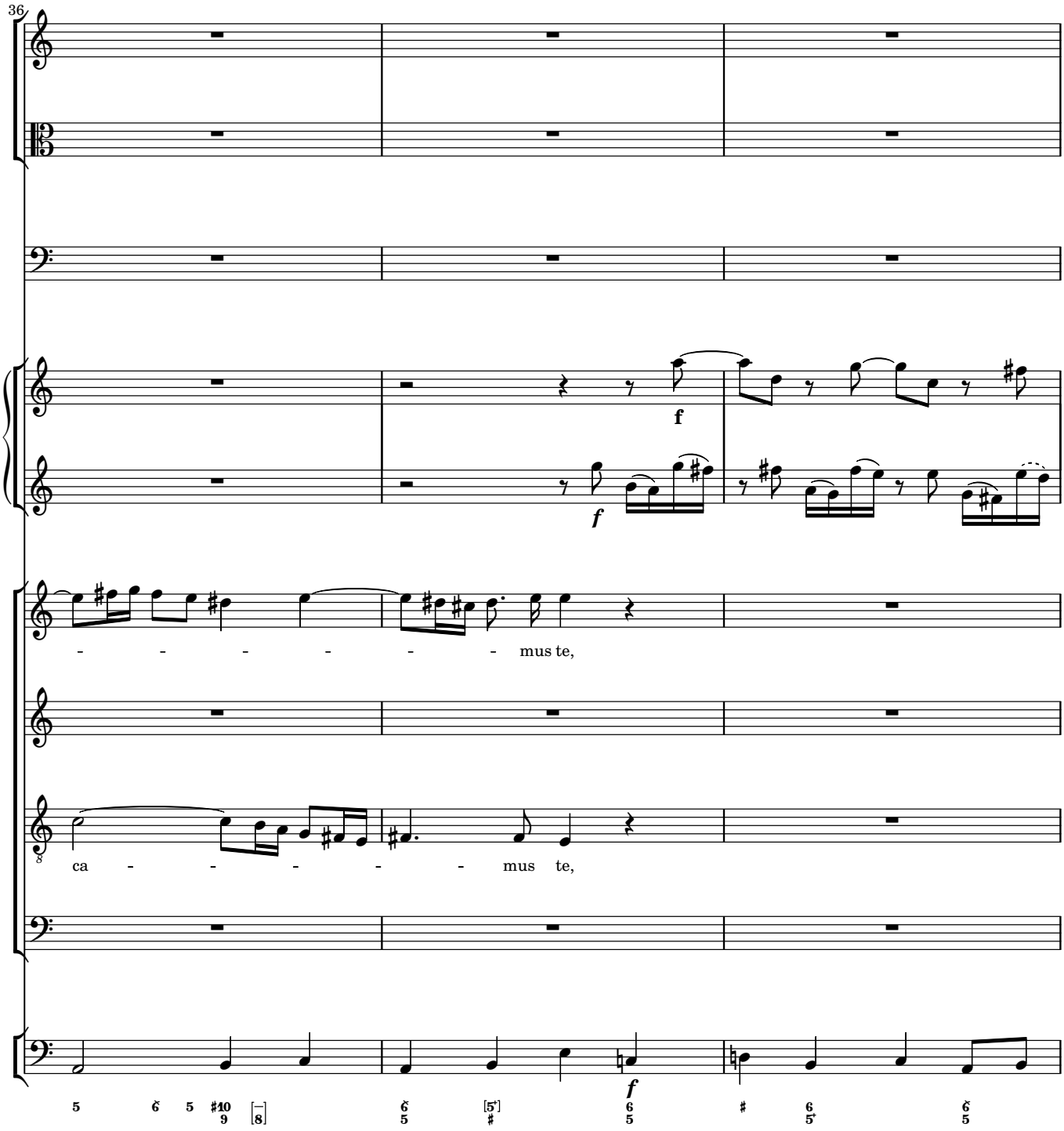
36
f
f
- - - - - - - mus te,
ca - - - - - - mus te,
f

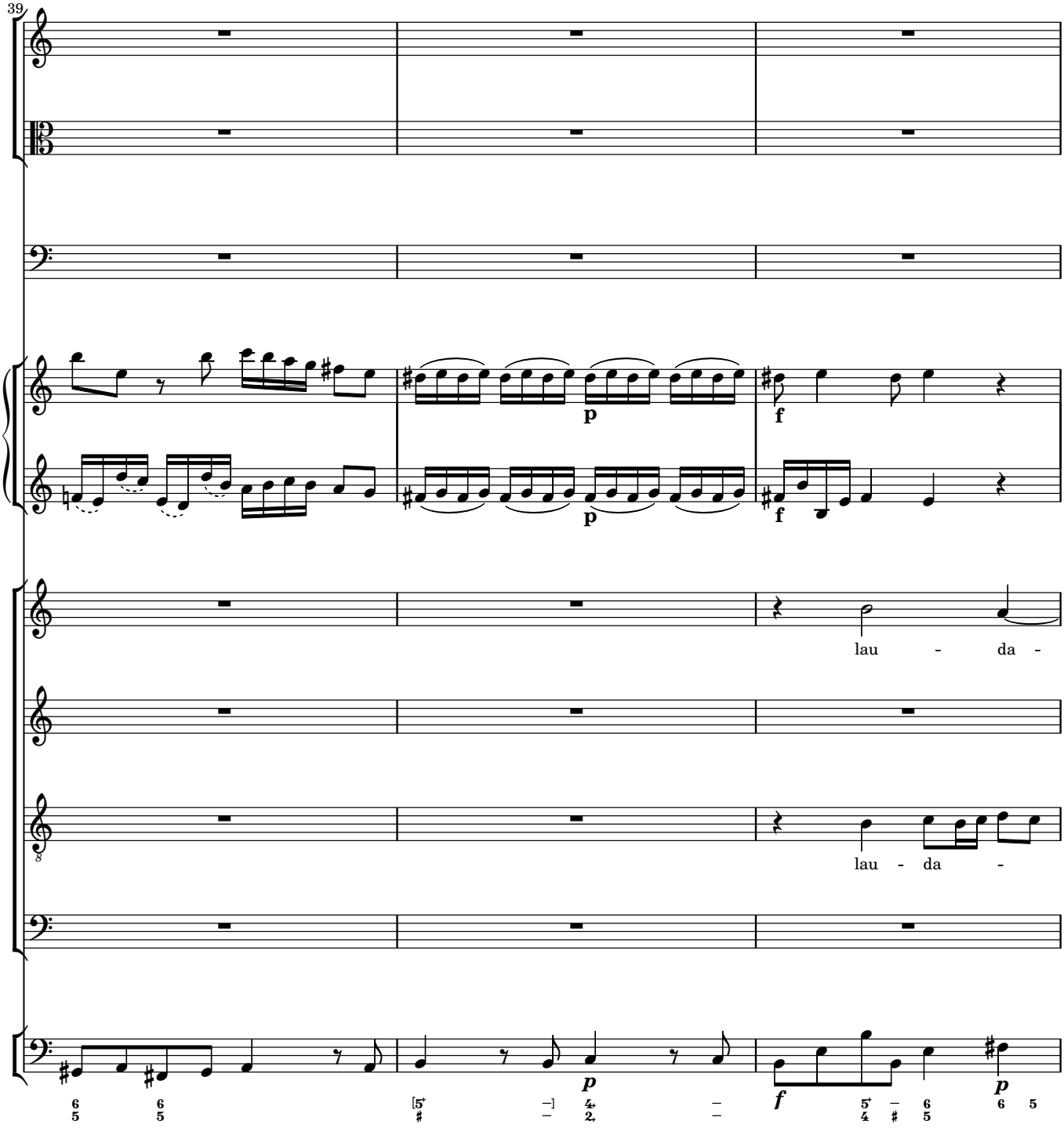
39
p
f
p
f
lau - da -
8
lau - da -
p
f
p

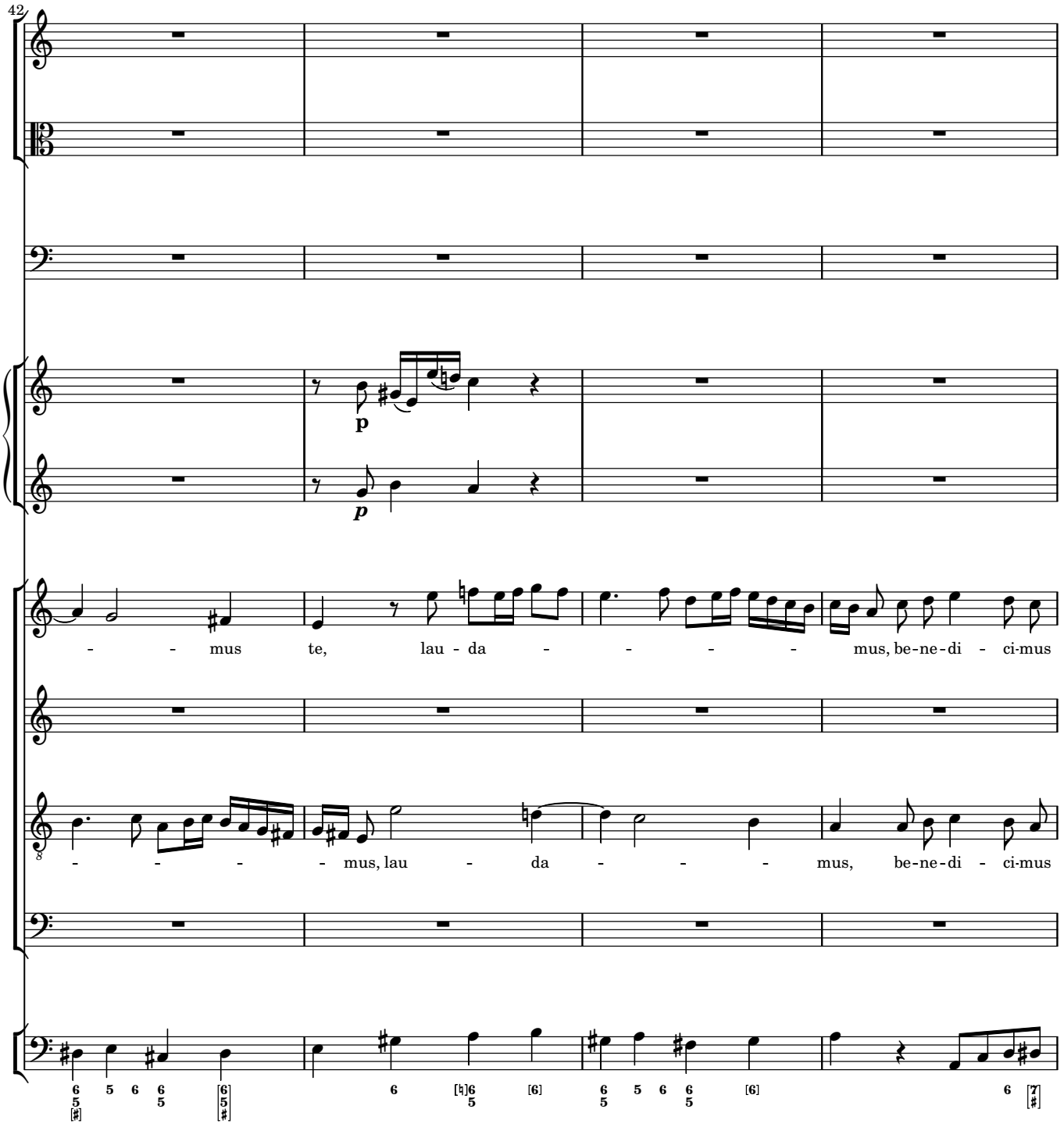
42
p
p
- - mus te, lau - da - - - - - mus, be-ne-di - ci-mus
- - - - - mus, lau - da - - - - mus, be-ne-di - ci-mus

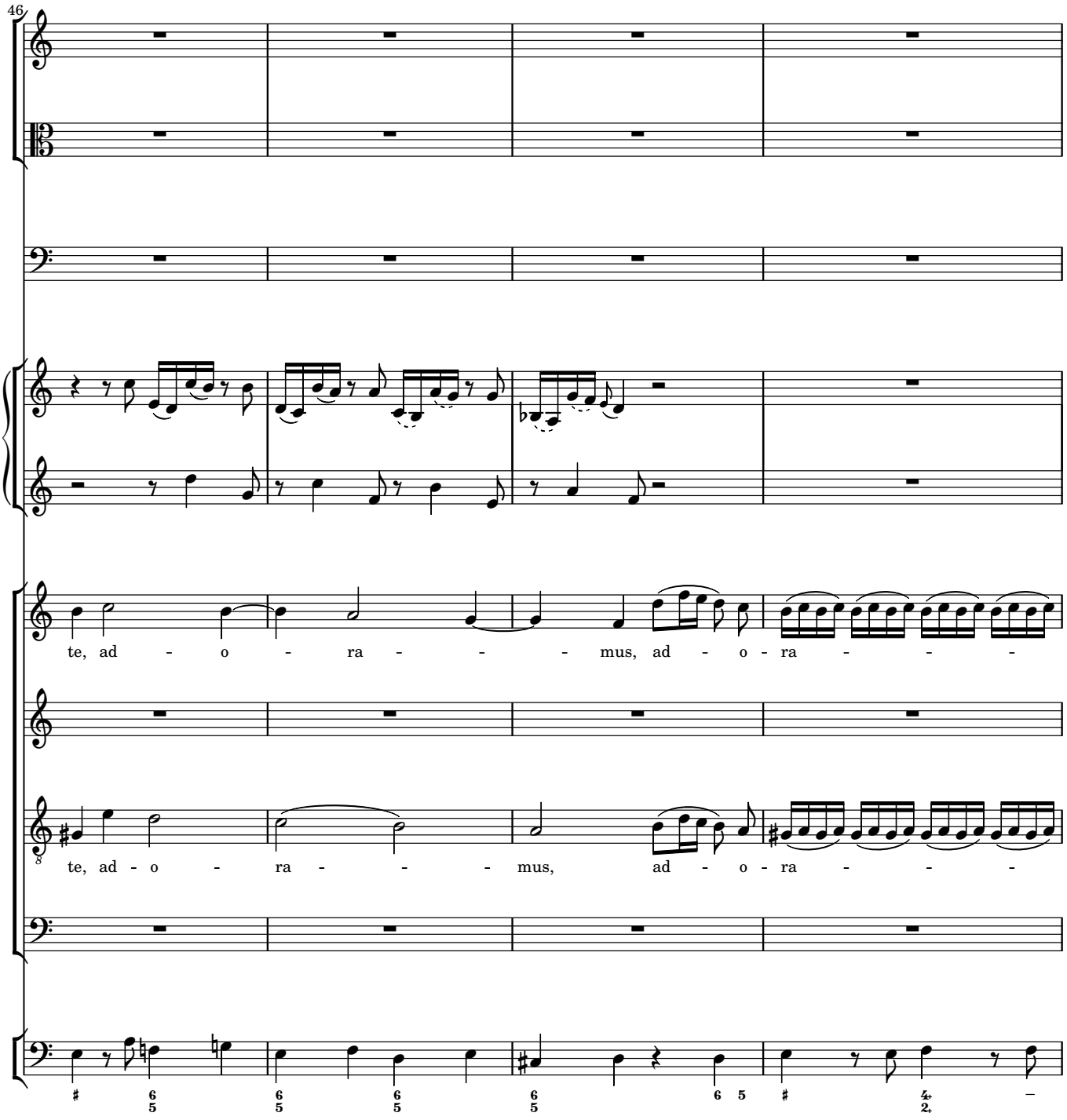
46
te, ad - o - ra - - - mus, ad - o - ra - - -
te, ad - o - ra - - - mus, ad - o - ra - - -

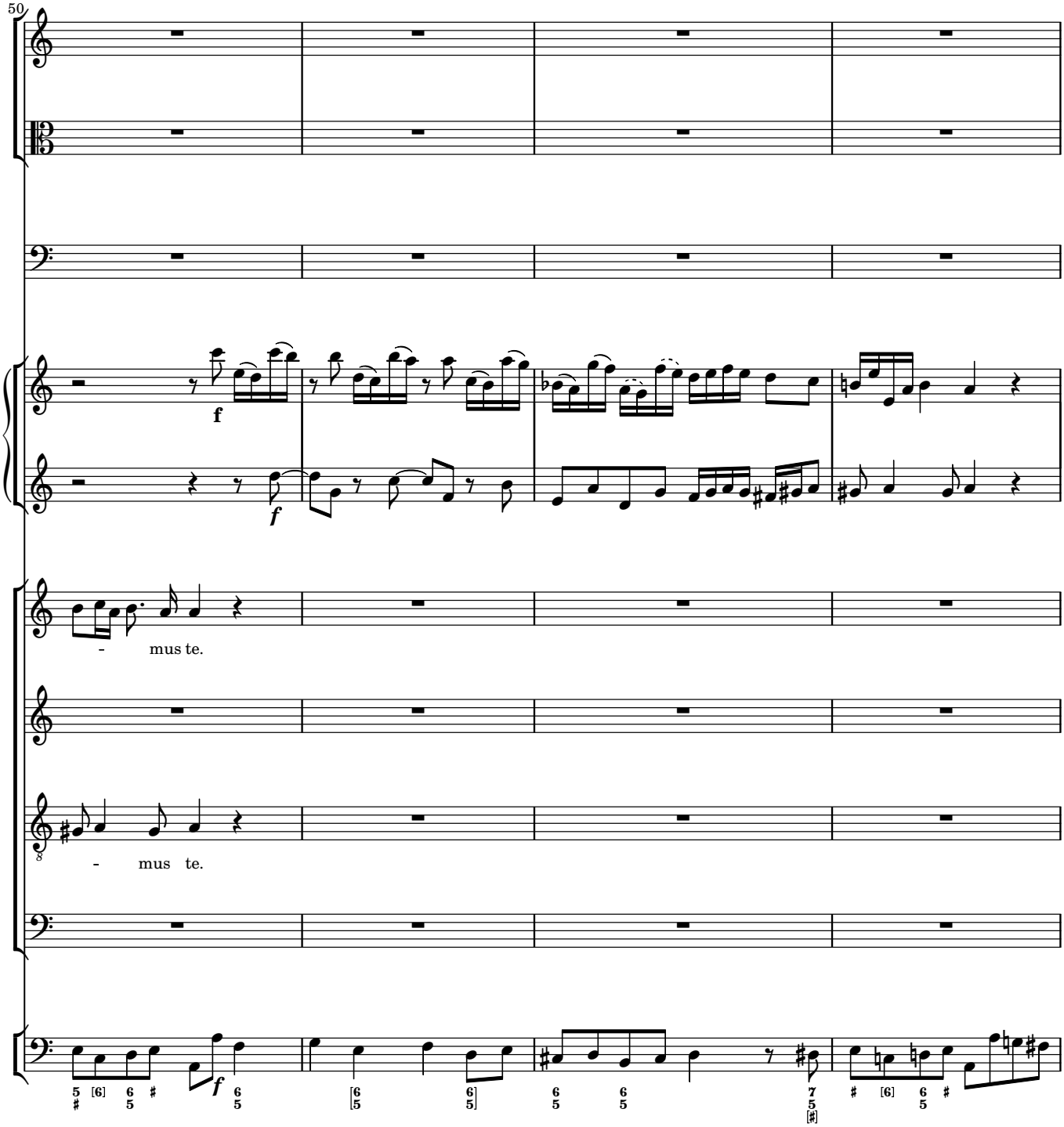
50
f
f
- mus te.
- mus te.

Gratias agimus tibi

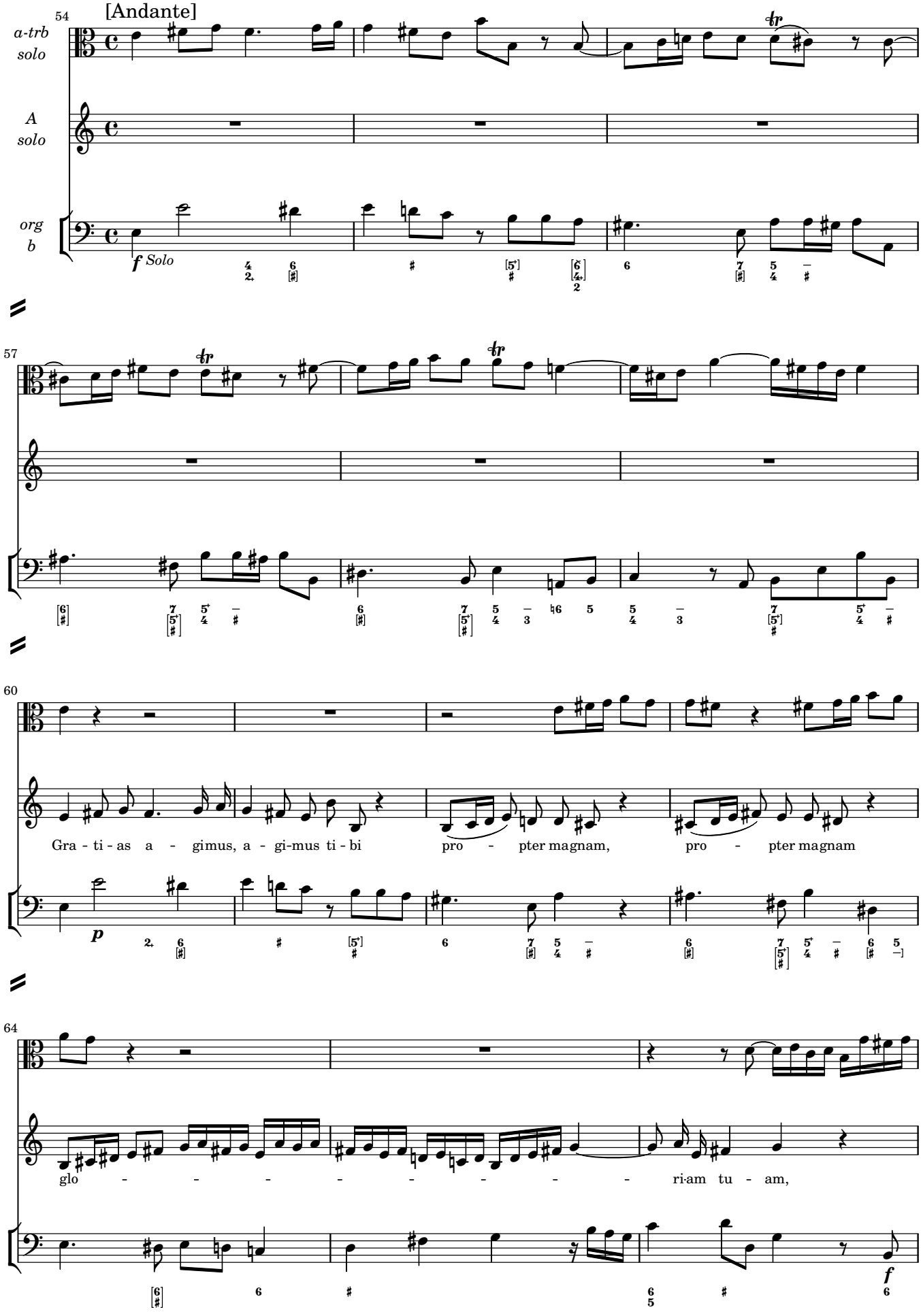

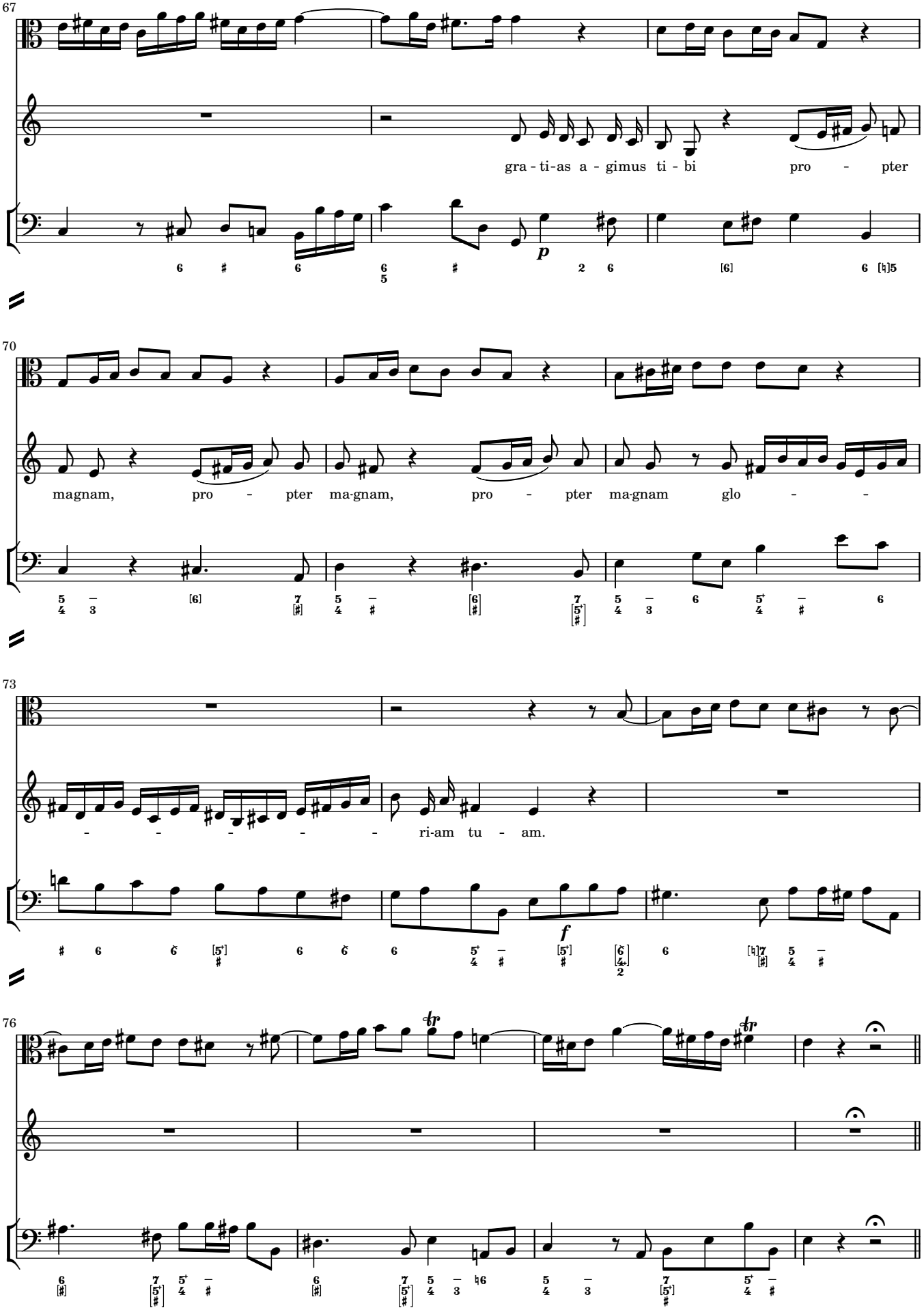
67
gra - ti-as a - gimus ti - bi pro - pter
70
magnam, pro - pter ma-gnam, pro - pter ma-gnam glo - -
73
- - - - - ri-am tu - am.
76

Domine Deus

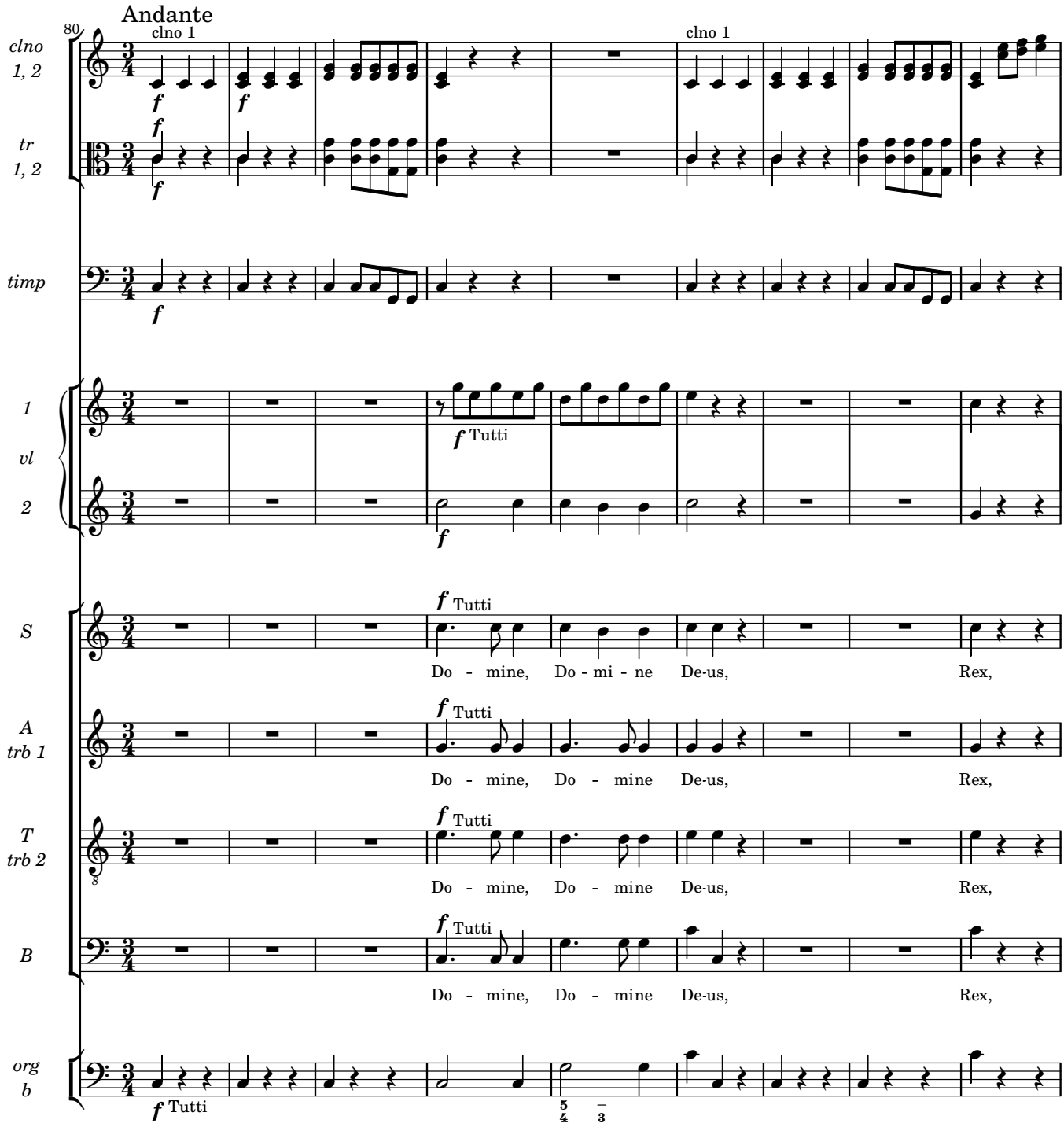
Andante
80
clno 1
clno 1
clno 1, 2
tr 1, 2
timp
1 vl 2
Tutti
S
A trb 1
T trb 2
B
Tutti
Do - mine, Do - mi - ne De-us, Rex,
Do - mine, Do - mine De-us, Rex,
Do - mine, Do - mine De-us, Rex,
Do - mine, Do - mine De-us, Rex,
org b
Tutti

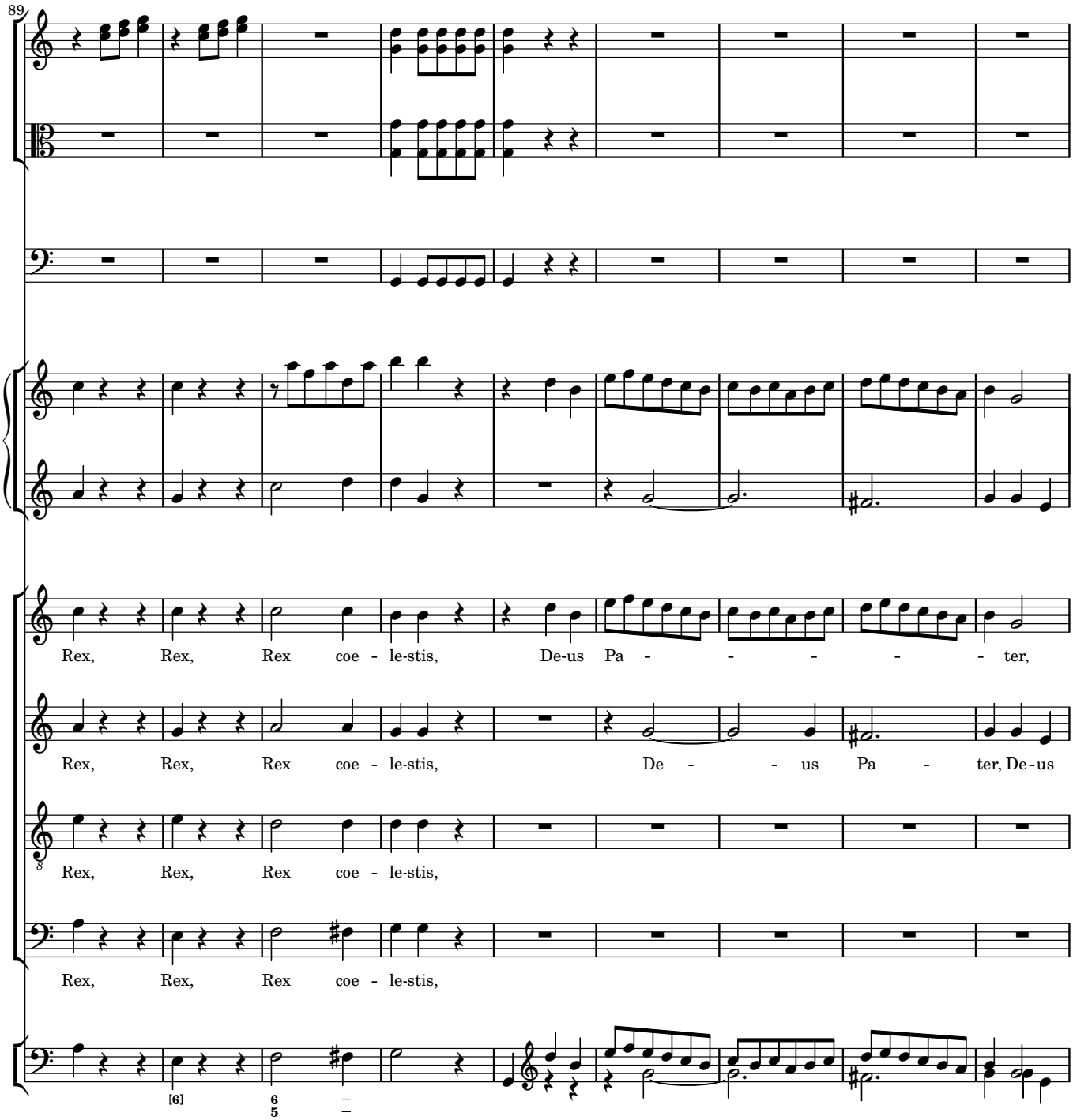
89
Rex, Rex, Rex coe - le-stis, De-us Pa - - - - - ter,
Rex, Rex, Rex coe - le-stis, De - - us Pa - ter, De-us
Rex, Rex, Rex coe - le-stis,
Rex, Rex, Rex coe - le-stis,
[6]
6
5

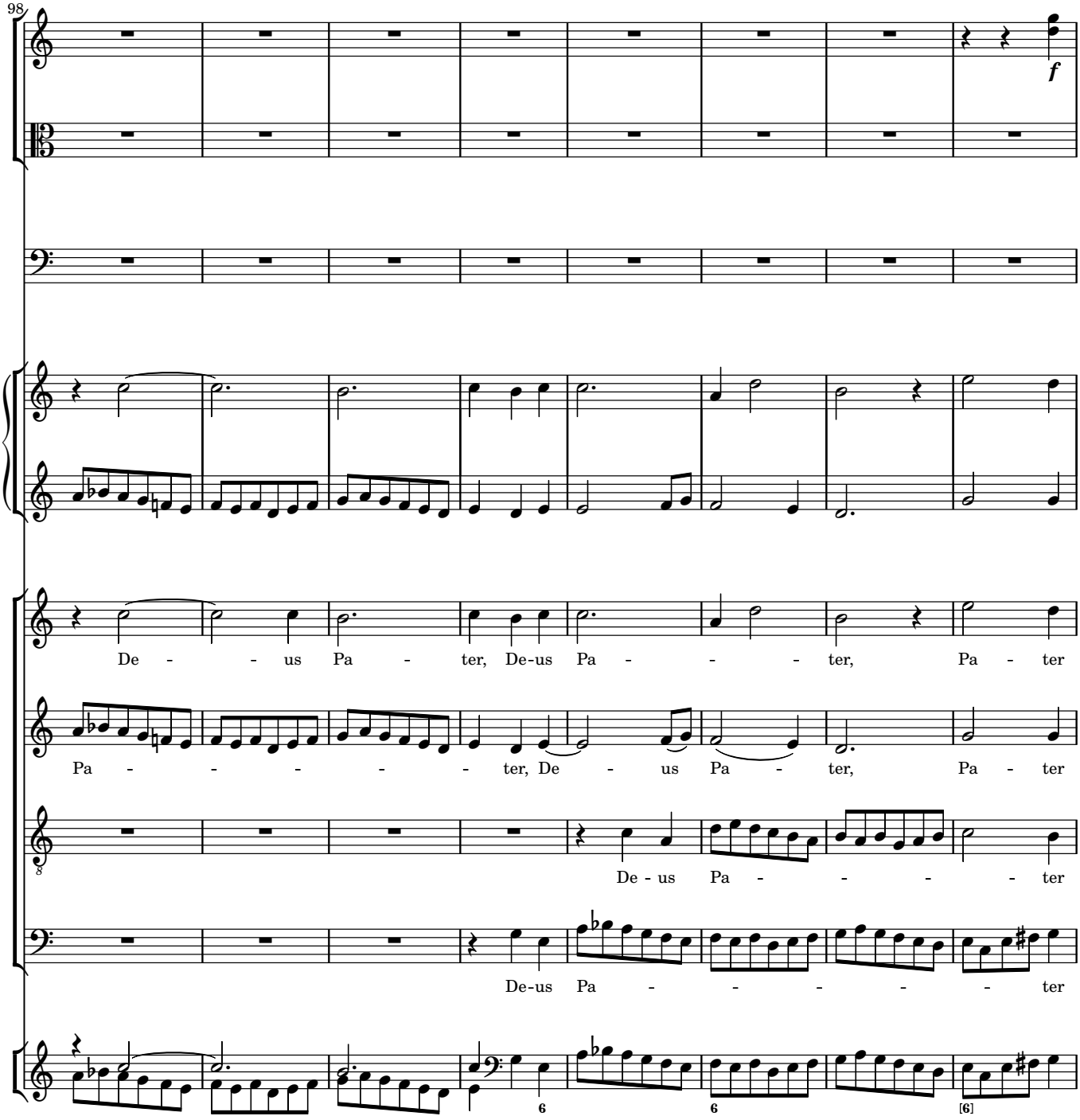
98
f
De - - us Pa - ter, De-us Pa - - - ter, Pa - ter
Pa - - - - - - ter, De - us Pa - ter, Pa - ter
De - us Pa - - - - ter
De-us Pa - - - - - ter

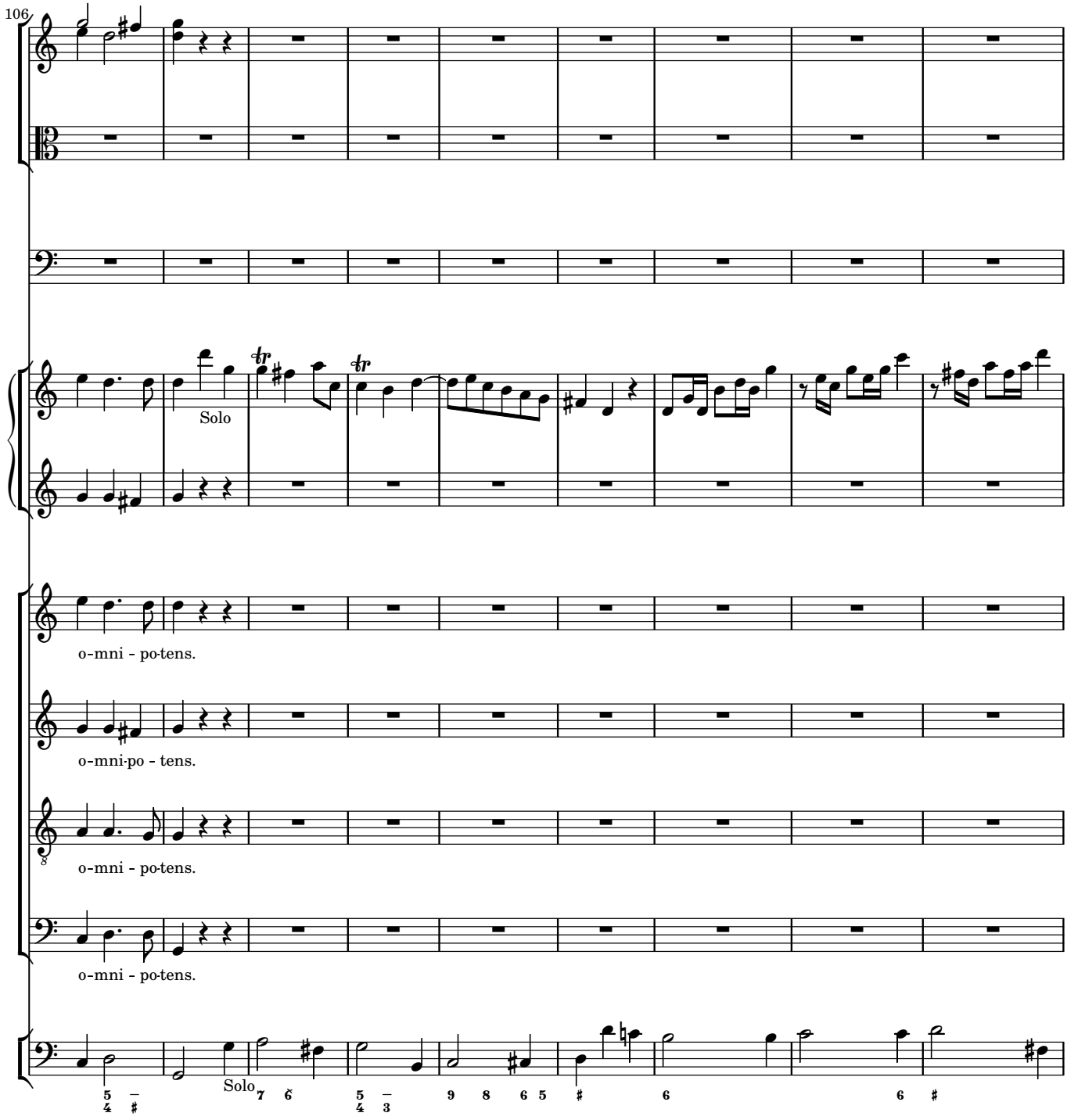
106
Solo
o-mni - po-tens.
o-mni-po - tens.
o-mni - po-tens.
o-mni - po-tens.
Solo

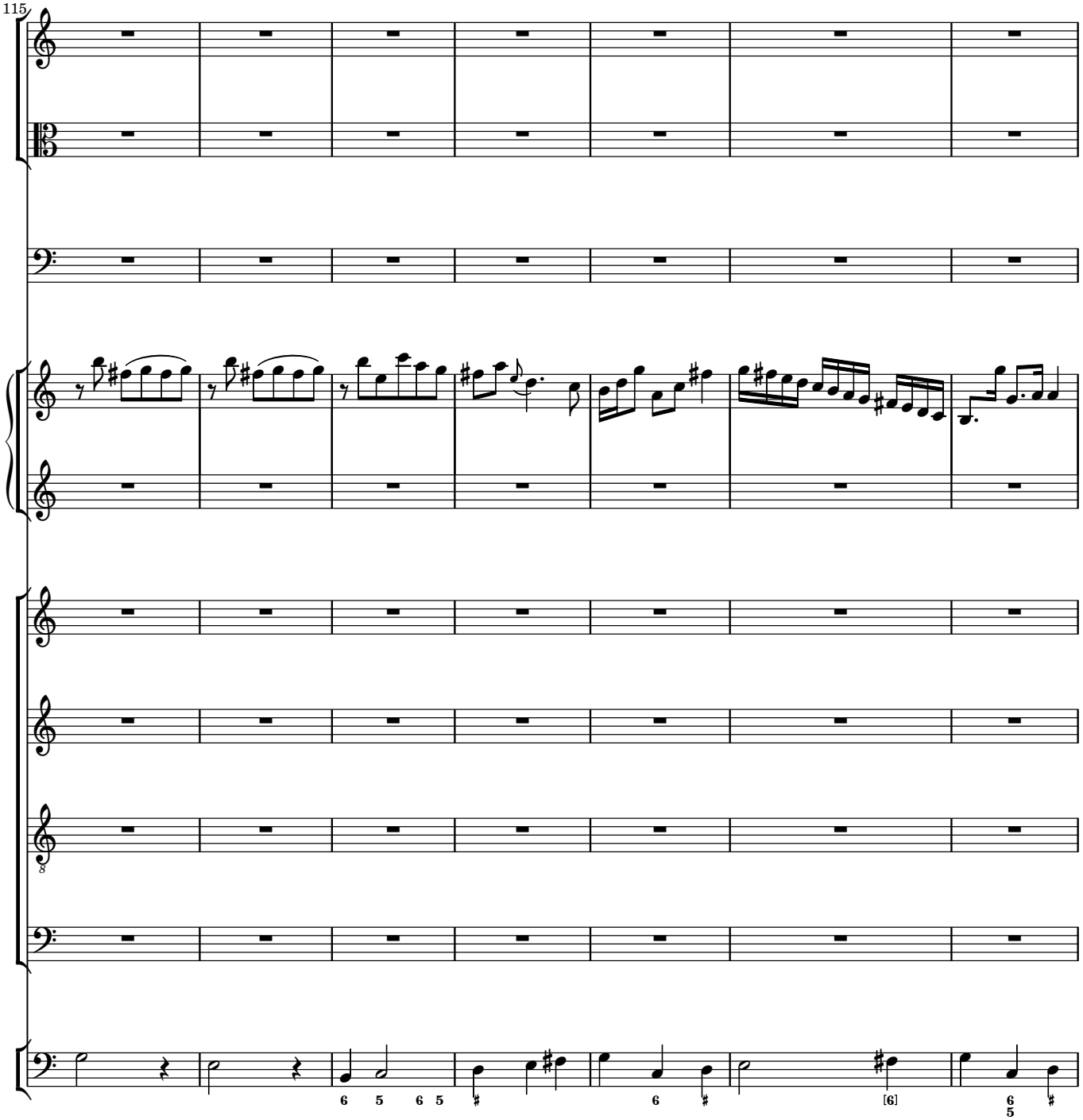
115
8
6 5 6 5
6
[6]
6
5

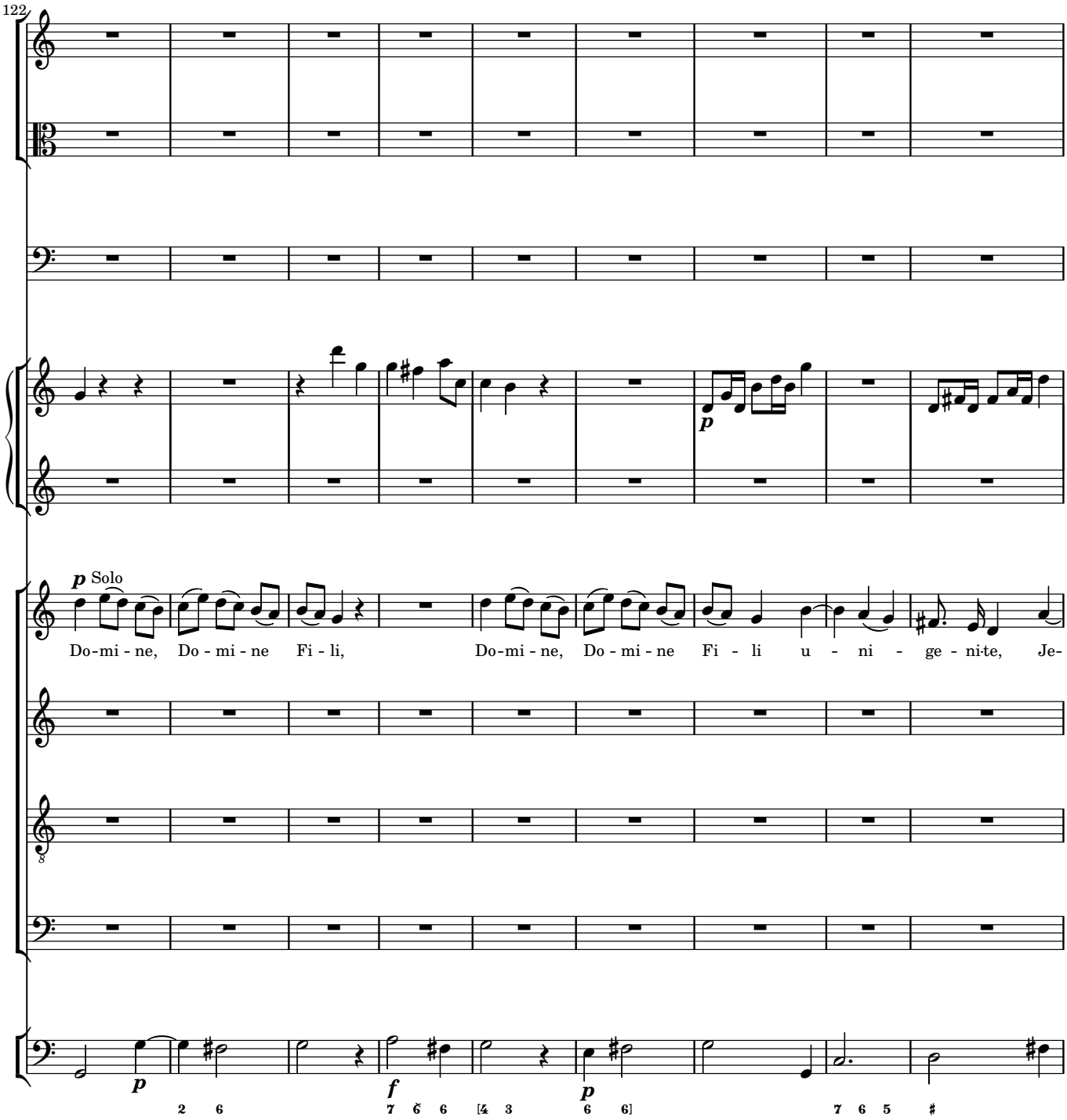
122
p Solo
Do-mi - ne, Do - mi - ne Fi - li, Do-mi - ne, Do - mi - ne Fi - li u - ni - ge - ni-te, Je-
p
f
p

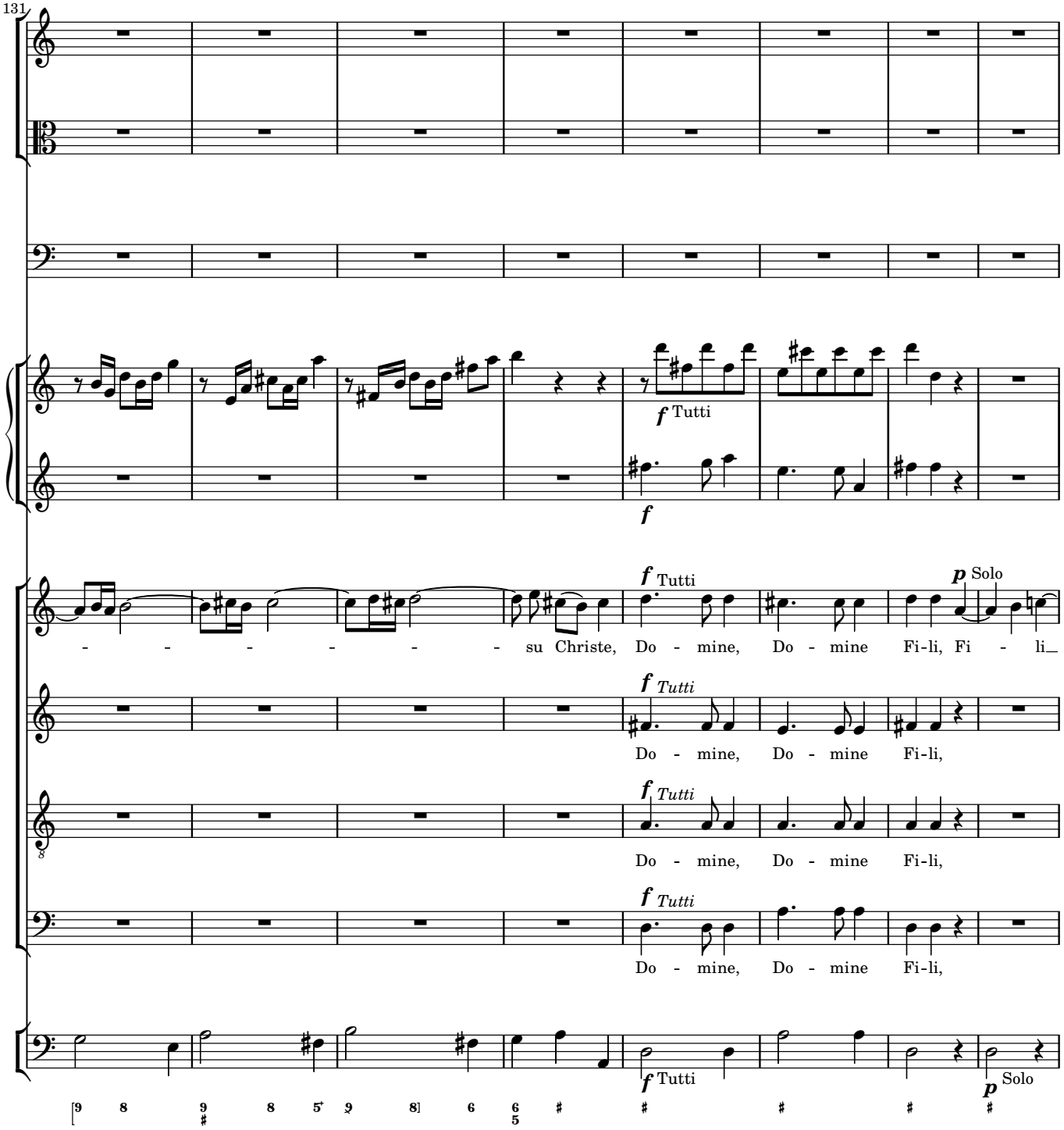
131
f Tutti
f
f Tutti
p Solo
- - - - - - - su Christe, Do - mine, Do - mine Fi-li, Fi - li_
f Tutti
Do - mine, Do - mine Fi-li,
f Tutti
Do - mine, Do - mine Fi-li,
f Tutti
Do - mine, Do - mine Fi-li,
f Tutti
p Solo

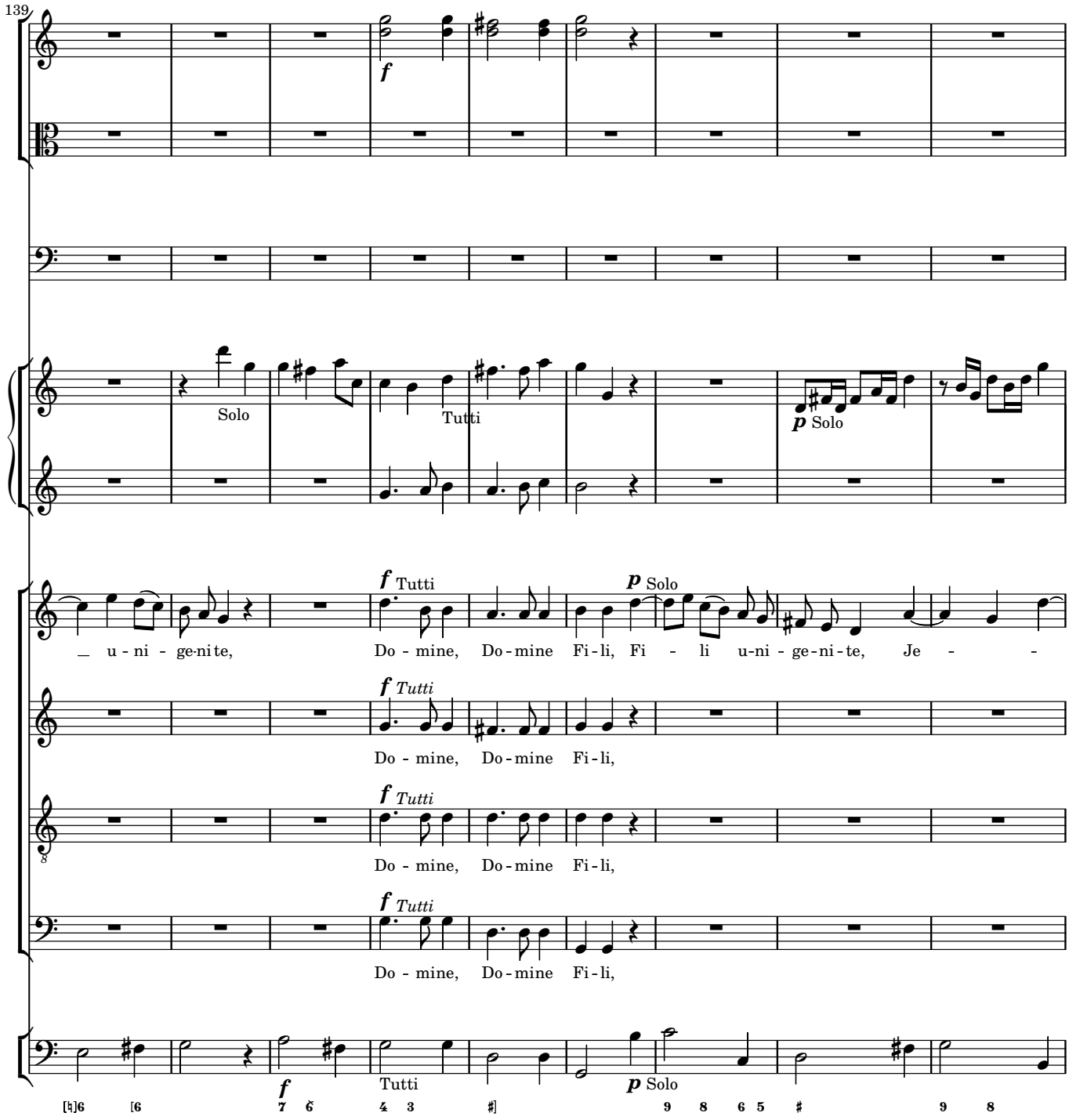
139
f
Solo
Tutti
p Solo
f Tutti
p Solo
_ u - ni - ge-ni-te, Do - mine, Do - mine Fi - li, Fi - li u-ni - ge-ni - te, Je - -
f Tutti
Do - mine, Do - mine Fi - li,
f Tutti
Do - mine, Do - mine Fi - li,
f Tutti
Do - mine, Do - mine Fi - li,
f
Tutti
p Solo

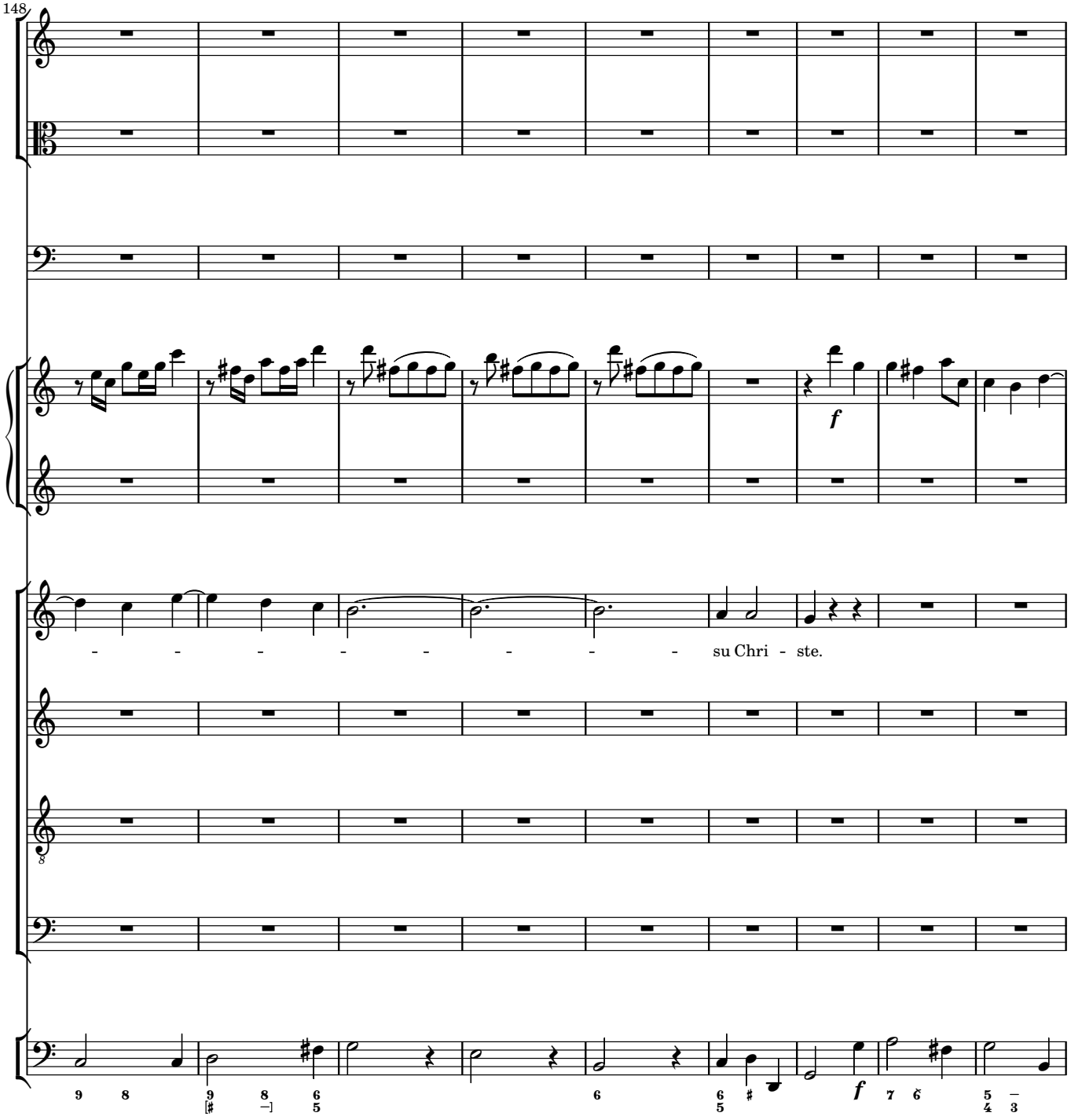
148
- - - - - - - - - su Chri - ste.
f
f

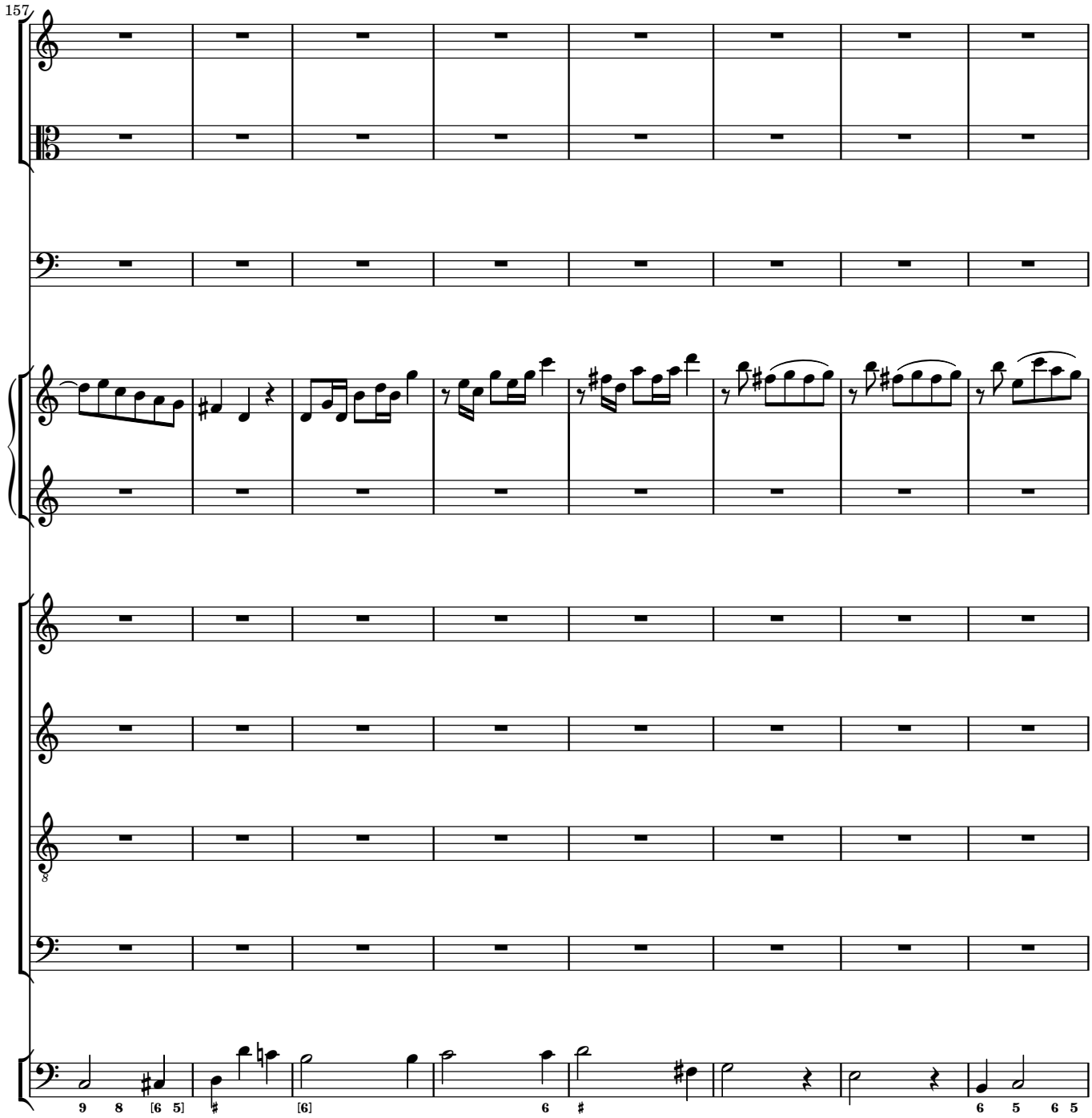
157
9 8 [6 5]
[6]
6
6 5 6 5

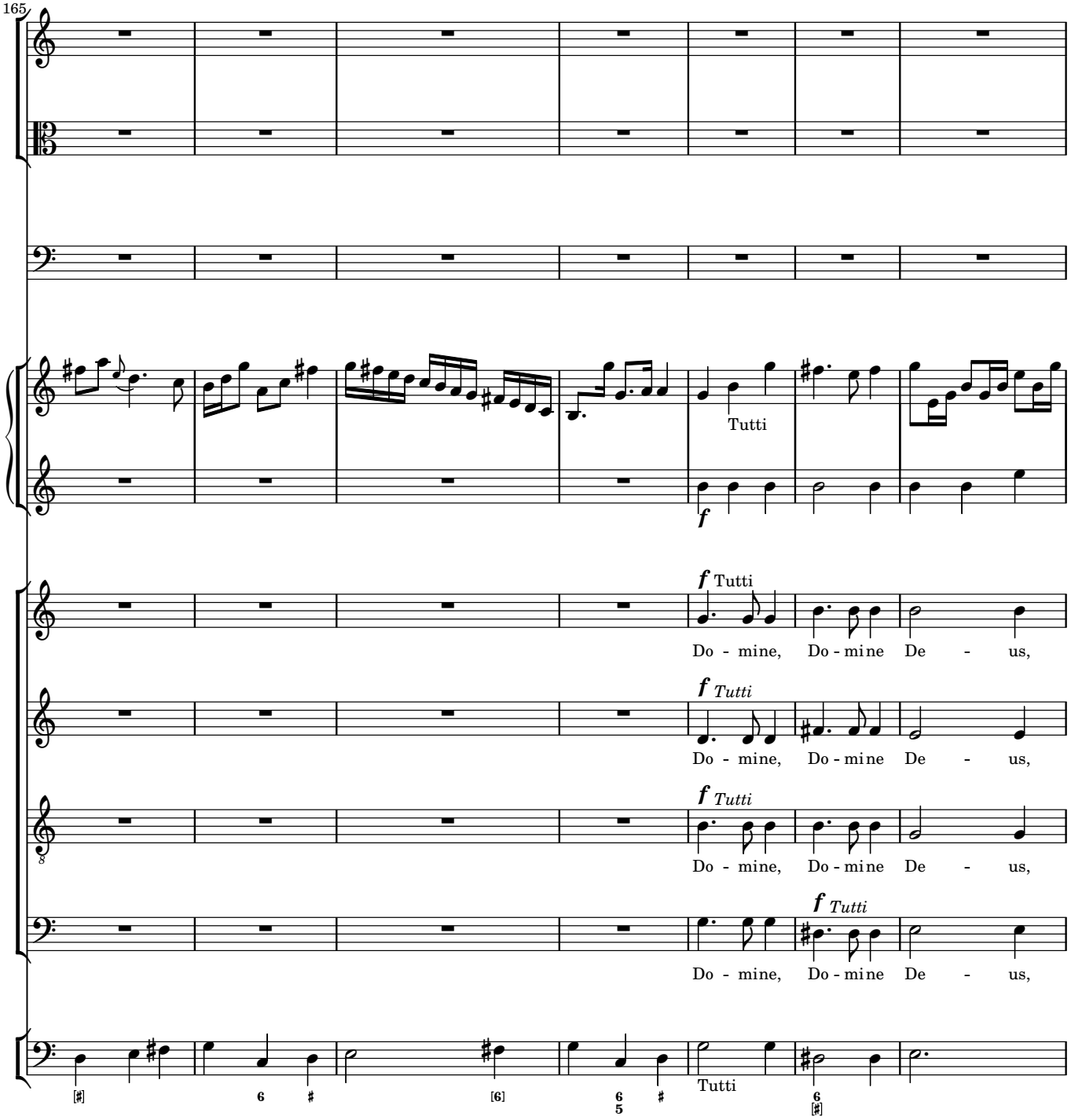
165
Tutti
f
f Tutti
Do - mine, Do - mine De - us,
f Tutti
Do - mine, Do - mine De - us,
f Tutti
Do - mine, Do - mine De - us,
f Tutti
Do - mine, Do - mine De - us,
Tutti

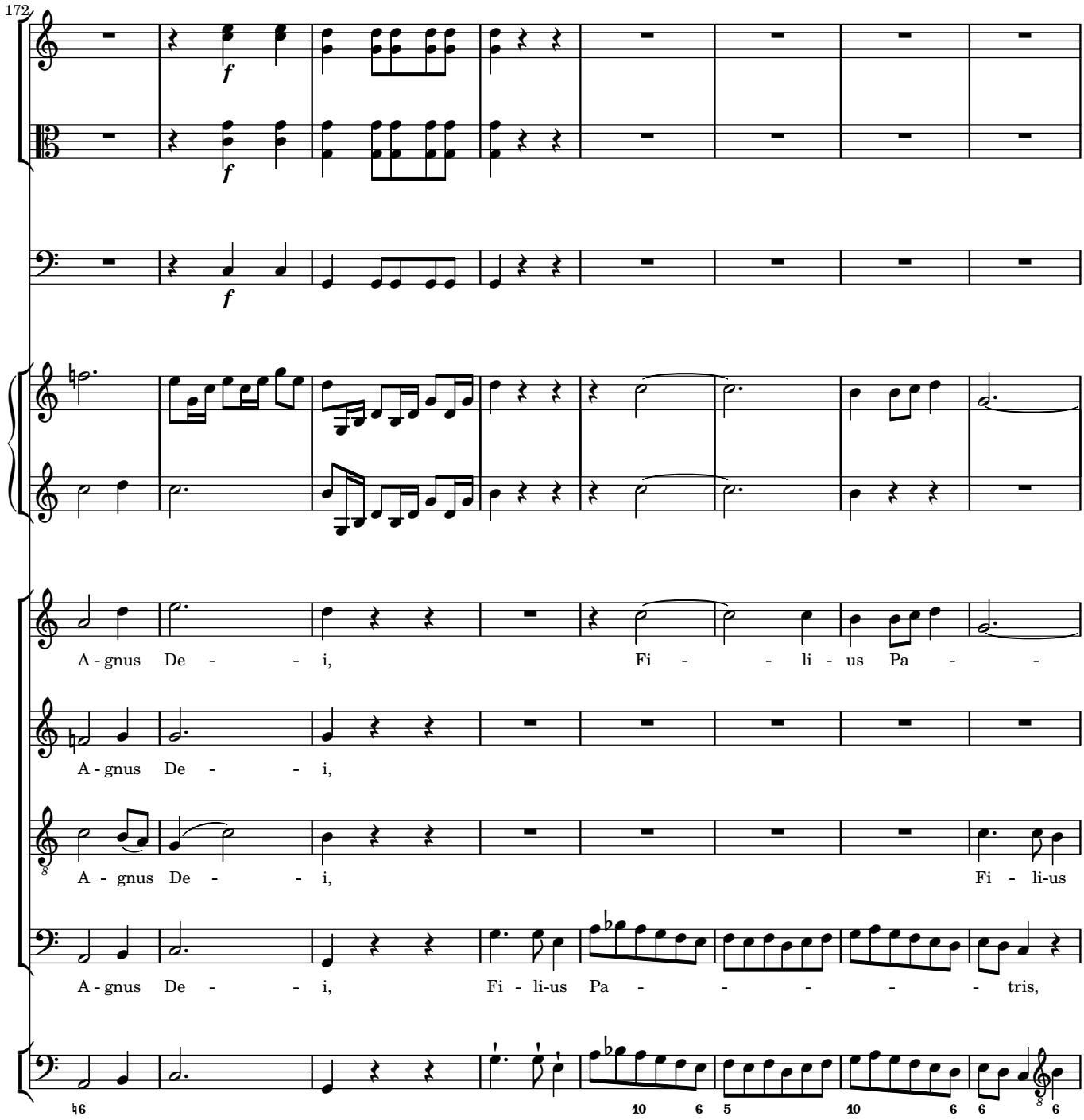
172
A - gnus De - - i, Fi - - li - us Pa - -
A - gnus De - - i,
A - gnus De - - i, Fi - li-us
A - gnus De - - i, Fi - li-us Pa - - - - - - tris,

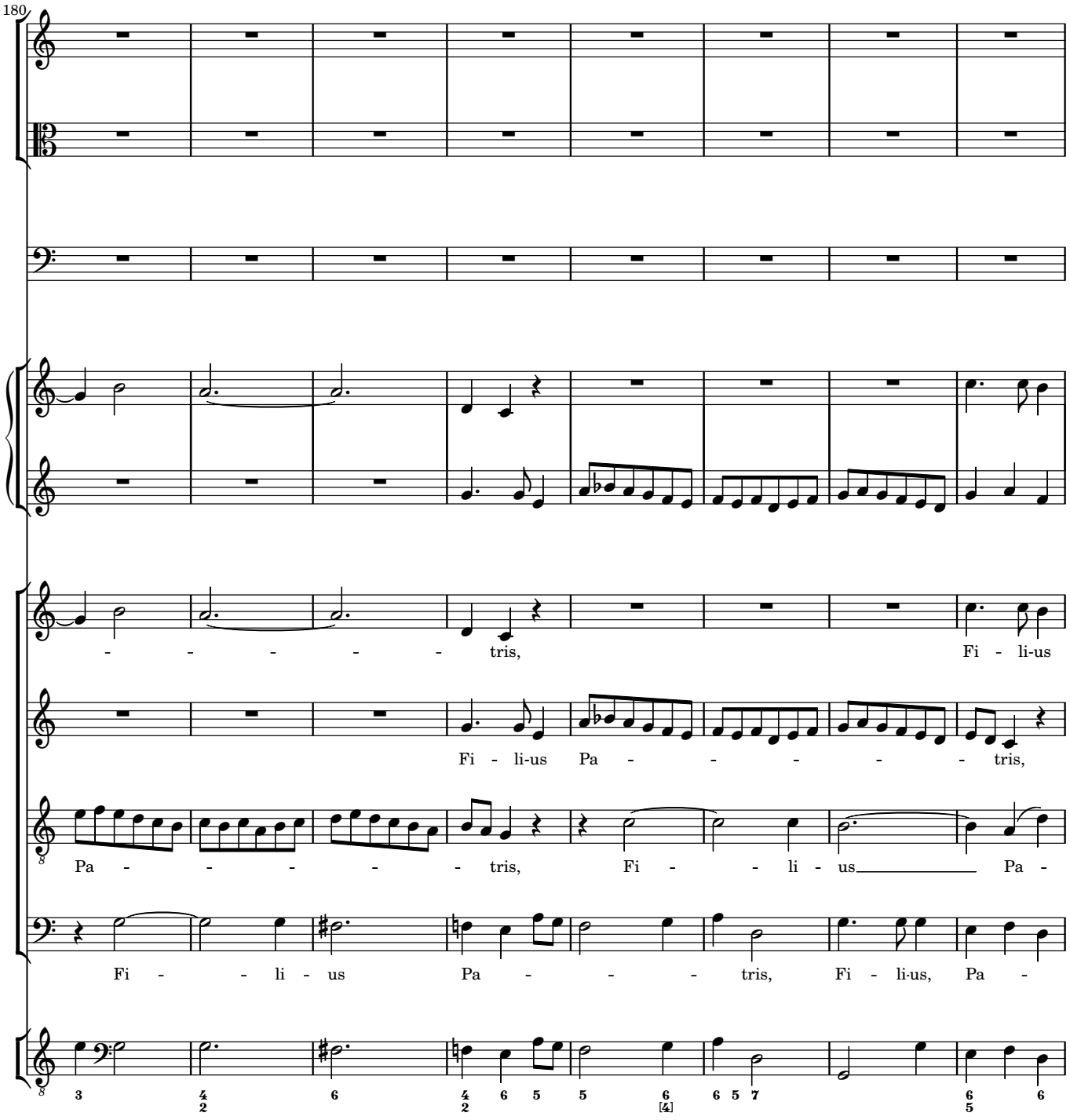
180
- - - - - - tris, Fi - li-us
Fi - li-us Pa - - - - - - tris,
Pa - - - - - - tris, Fi - - - li - us Pa -
Fi - - - li - us Pa - - - - tris, Fi - li-us, Pa -

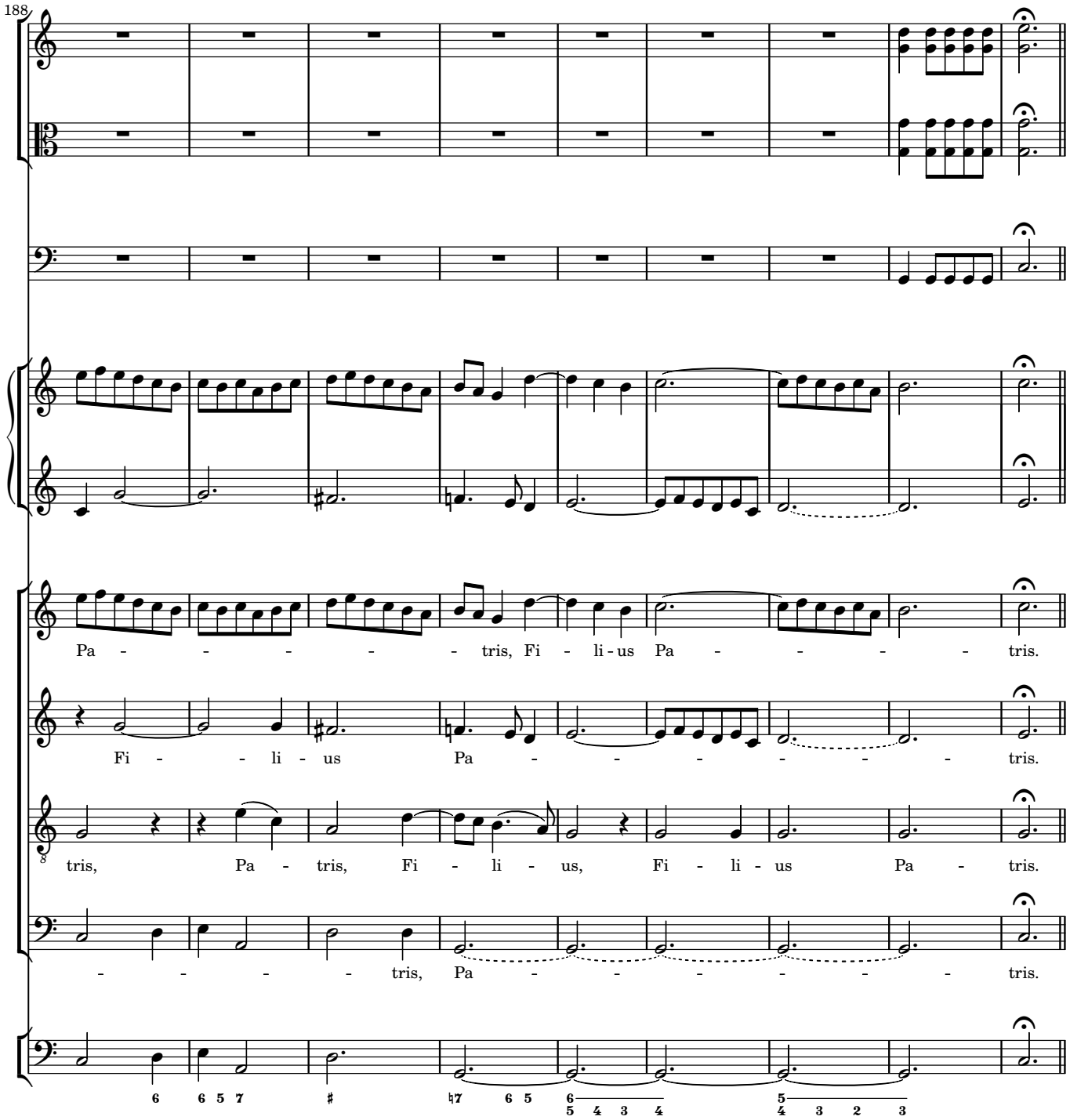
188
Pa - - - - - tris, Fi - li - us Pa - - - - - tris.
Fi - - - li - us Pa - - - - - - tris.
tris, Pa - tris, Fi - li - us, Fi - li - us Pa - tris.
- - - - tris, Pa - - - - - - tris.

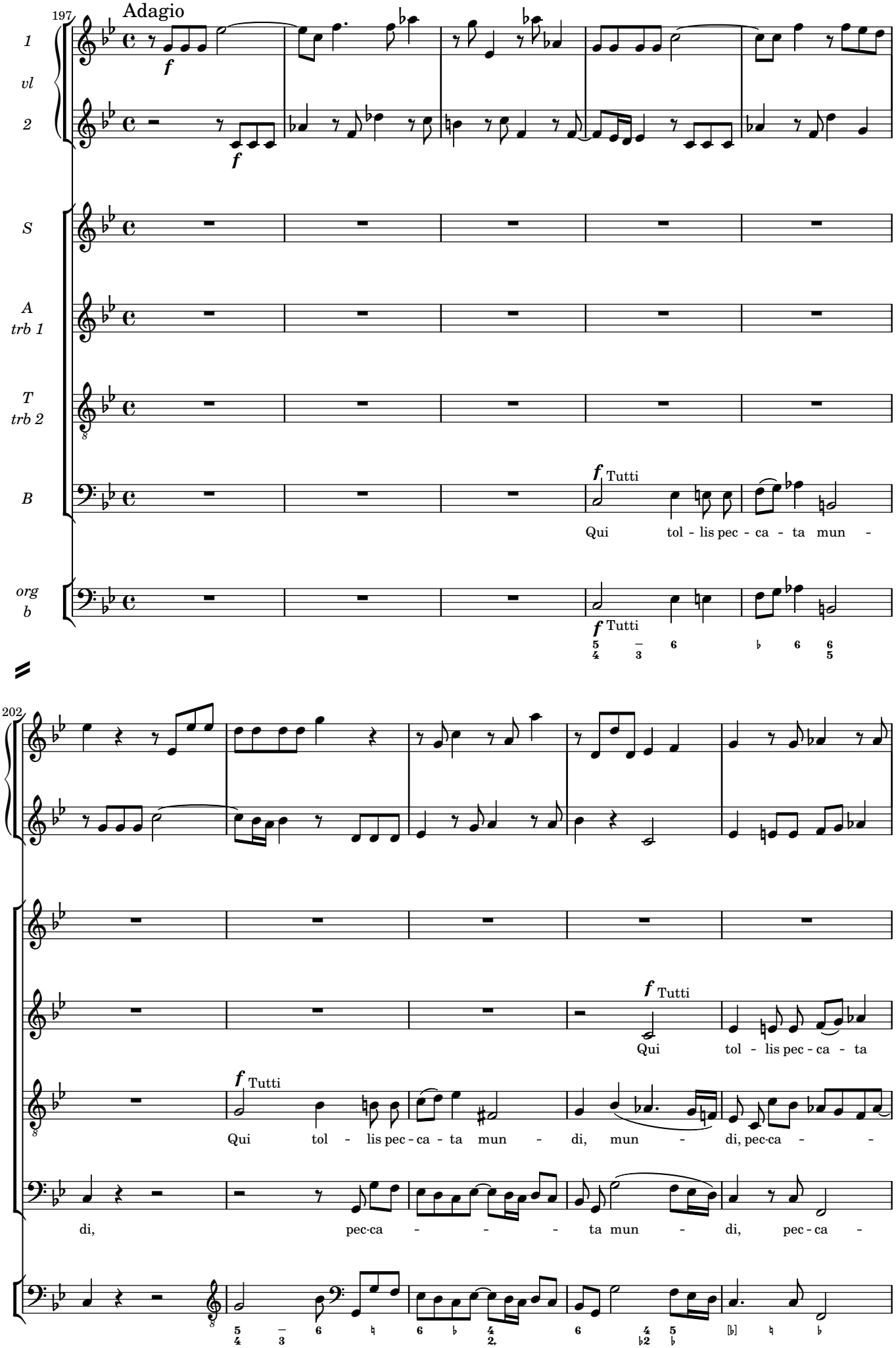
197
Adagio
1
vl
2
S
A
trb 1
T
trb 2
B
org
b
f
Tutti
Qui tol - lis pec - ca - ta mun -
202
Qui tol - lis pec - ca - ta
Qui tol - lis pec - ca - ta mun - di, mun - di, pec-ca -
di, pec-ca - - - ta mun - di, pec - ca -

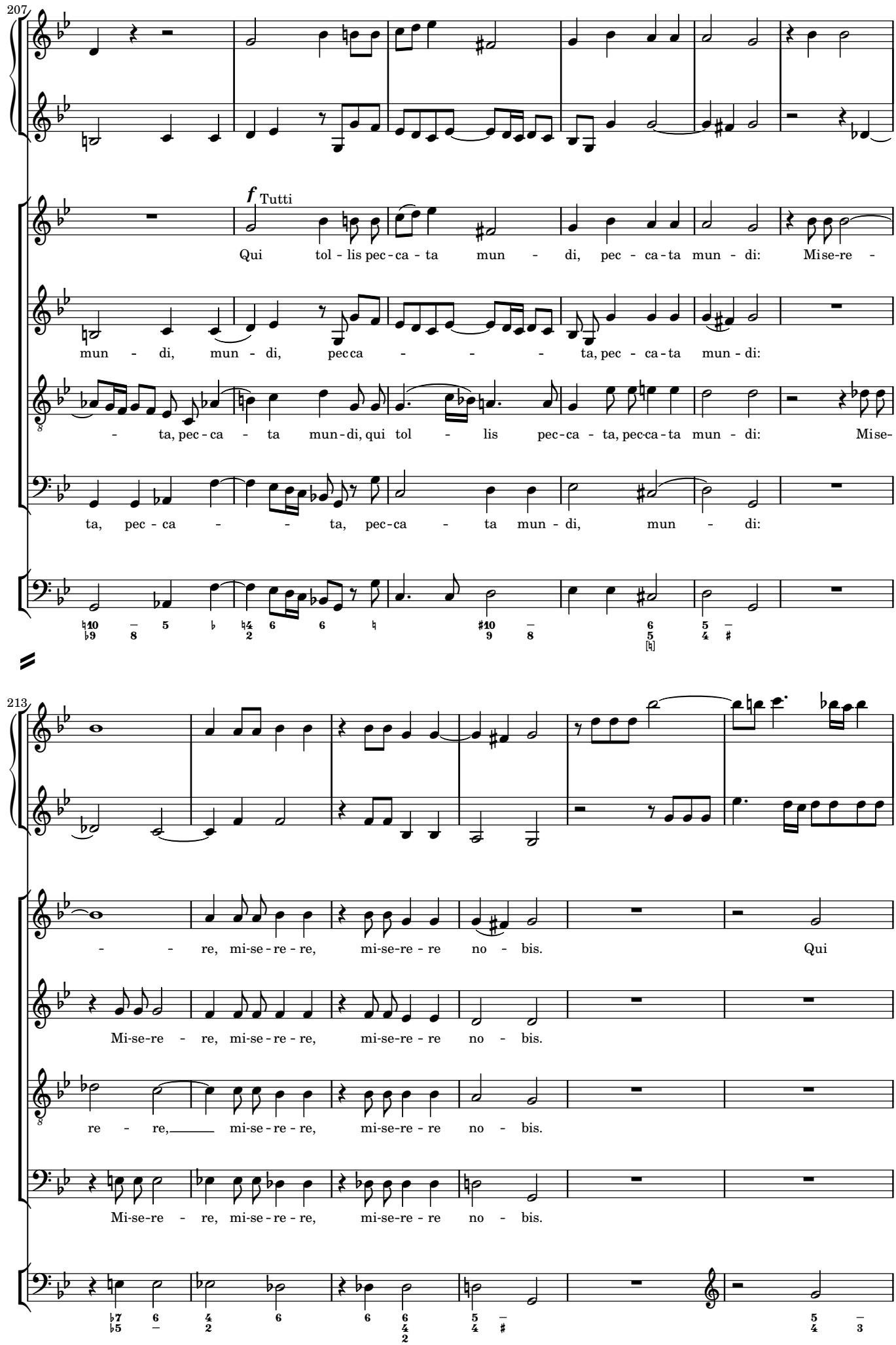
207
f Tutti
Qui tol - lis pec - ca - ta mun - di, pec - ca - ta mun - di: Mise-re -
mun - di, mun - di, pecca - - - - ta, pec - ca - ta mun - di:
- ta, pec - ca - ta mun - di, qui tol - lis pec - ca - ta, pecca - ta mun - di: Mise-
ta, pec - ca - - ta, pec - ca - ta mun - di, mun - di:
213
- - re, mi - se - re - re, mi - se - re - re no - bis. Qui
Mi - se - re - re, mi - se - re - re, mi - se - re - re no - bis.
re - re, mi - se - re - re, mi - se - re - re no - bis.
Mi - se - re - re, mi - se - re - re, mi - se - re - re no - bis.

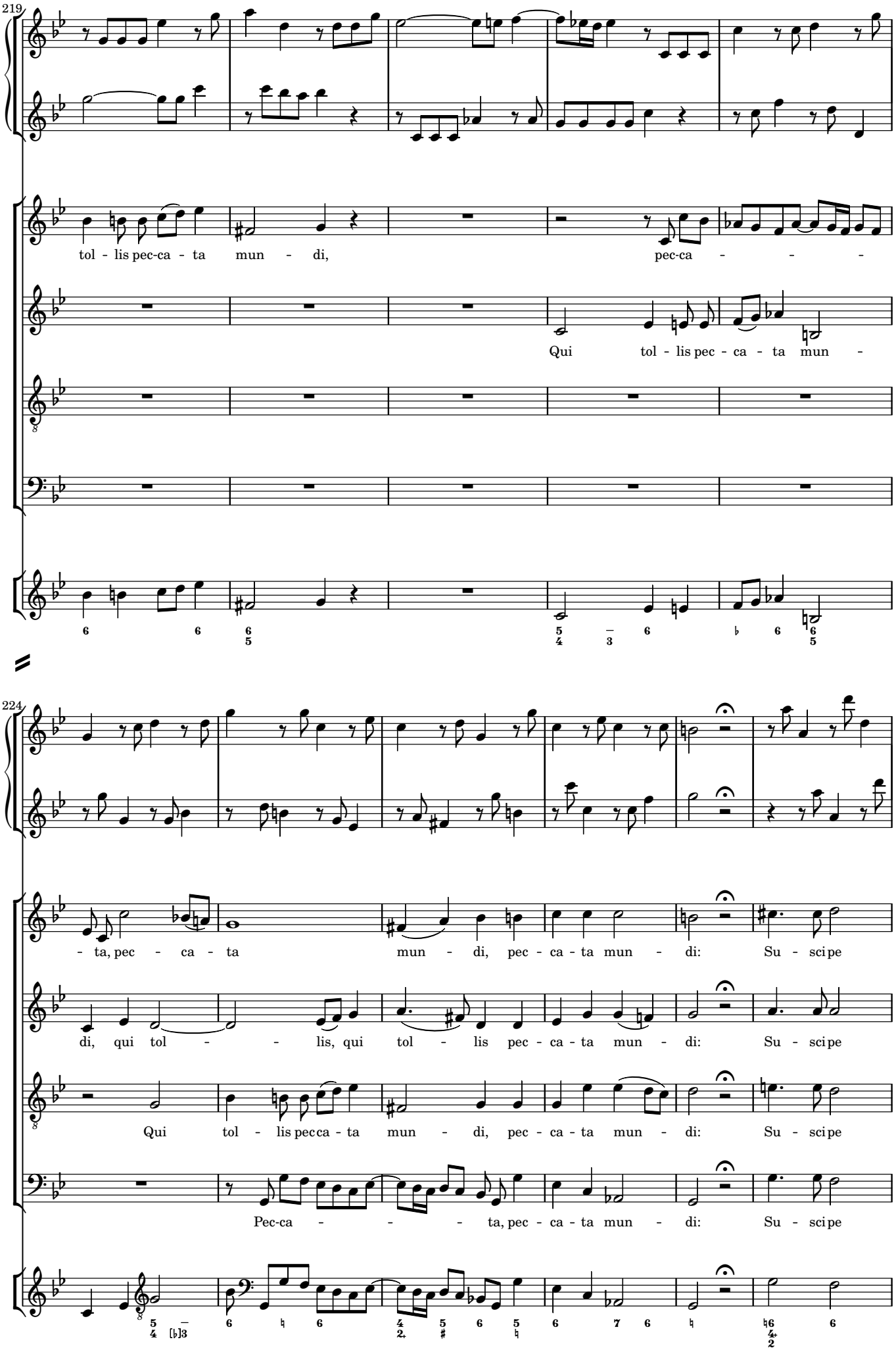
219
tol - lis pec-ca - ta mun - di, pec-ca - - -
Qui tol - lis pec - ca - ta mun -
224
- ta, pec - ca - ta mun - di, pec - ca - ta mun - di: Su - scipe
di, qui tol - - lis, qui tol - lis pec - ca - ta mun - di: Su - scipe
Qui tol - lis pecca - ta mun - di, pec - ca - ta mun - di: Su - scipe
Pec-ca - - - ta, pec - ca - ta mun - di: Su - scipe

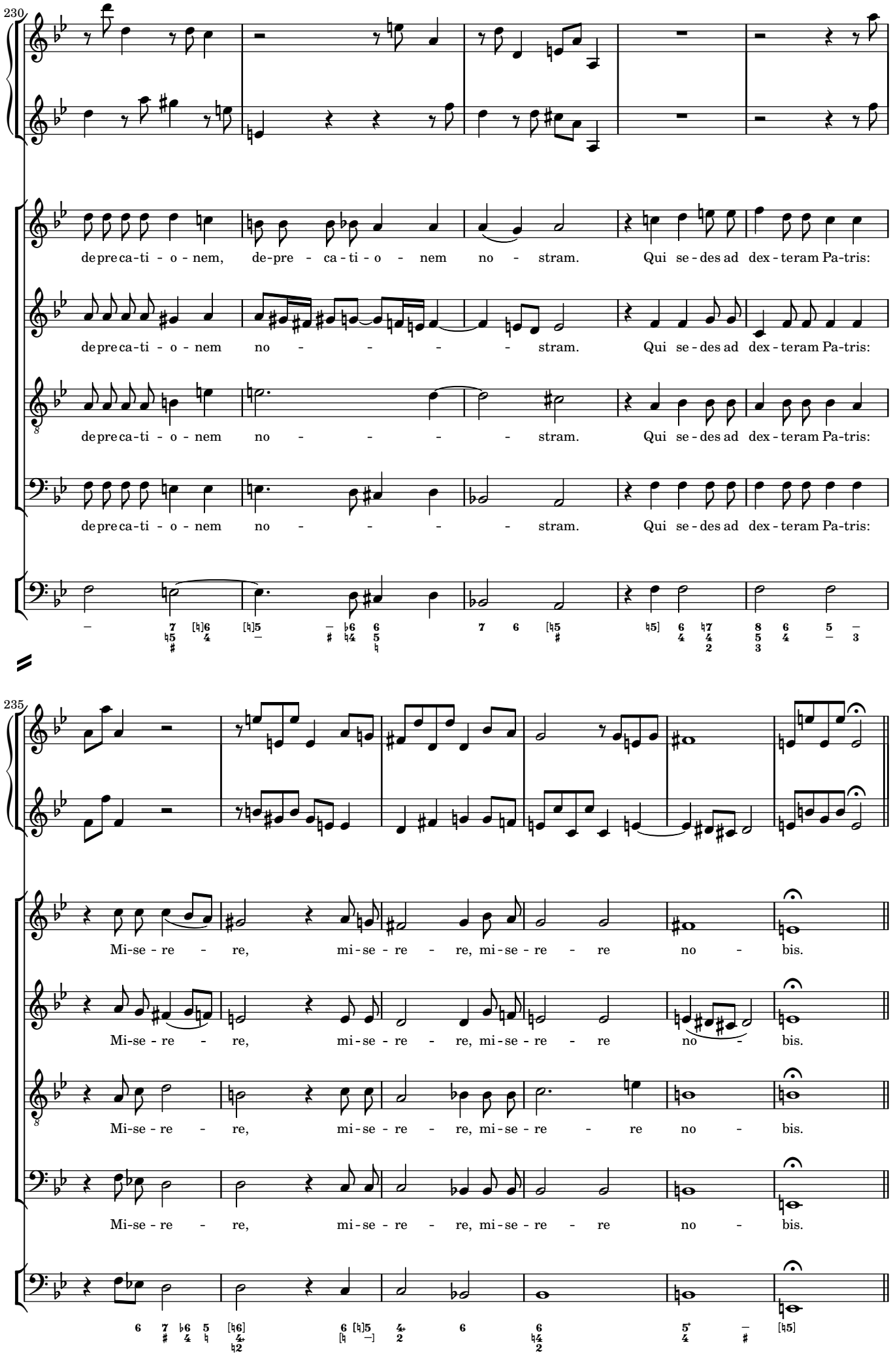
230
de-pre-ca-ti - o - nem, de-pre - ca - ti - o - nem no - stram. Qui se - des ad dex - teram Pa-tris:
de-pre-ca-ti - o - nem no - - - - - stram. Qui se - des ad dex - teram Pa-tris:
de-pre-ca-ti - o - nem no - - - - - stram. Qui se - des ad dex - teram Pa-tris:
de-pre-ca-ti - o - nem no - - - - - stram. Qui se - des ad dex - teram Pa-tris:
235
Mi-se - re - re, mi - se - re - re, mi - se - re - re no - bis.
Mi-se - re - re, mi - se - re - re, mi - se - re - re no - bis.
Mi-se - re - re, mi - se - re - re, mi - se - re - re no - bis.
Mi-se - re - re, mi - se - re - re, mi - se - re - re no - bis.

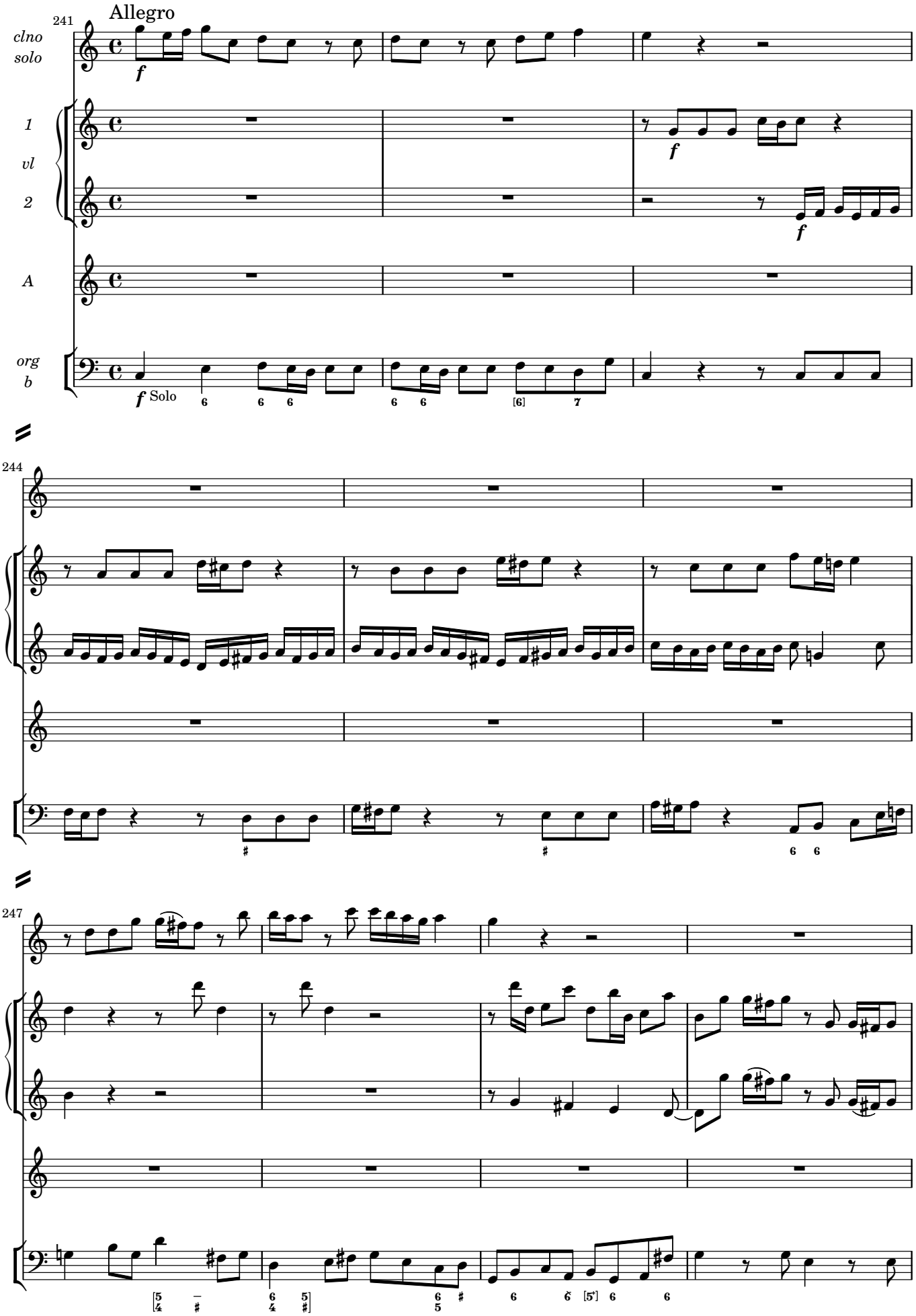
Allegro
241
clno
solo
1
vl
2
A
org
b
f
Solo
244
247

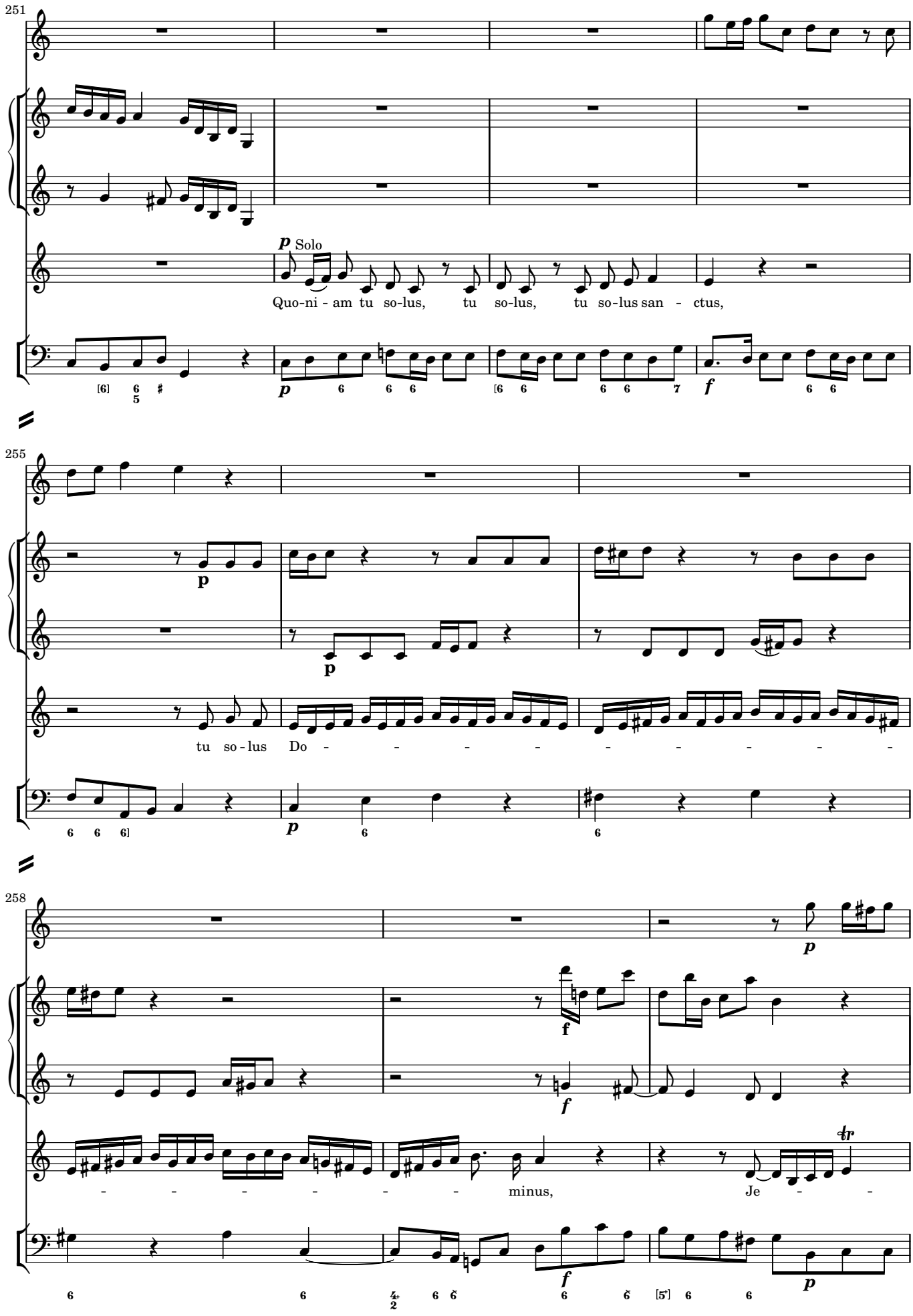
251
p Solo
Quo-ni - am tu so-lus, tu so-lus, tu so-lus san - ctus,
255
tu so - lus Do - - - - - - - - -
258
- - - - - - minus, Je - -

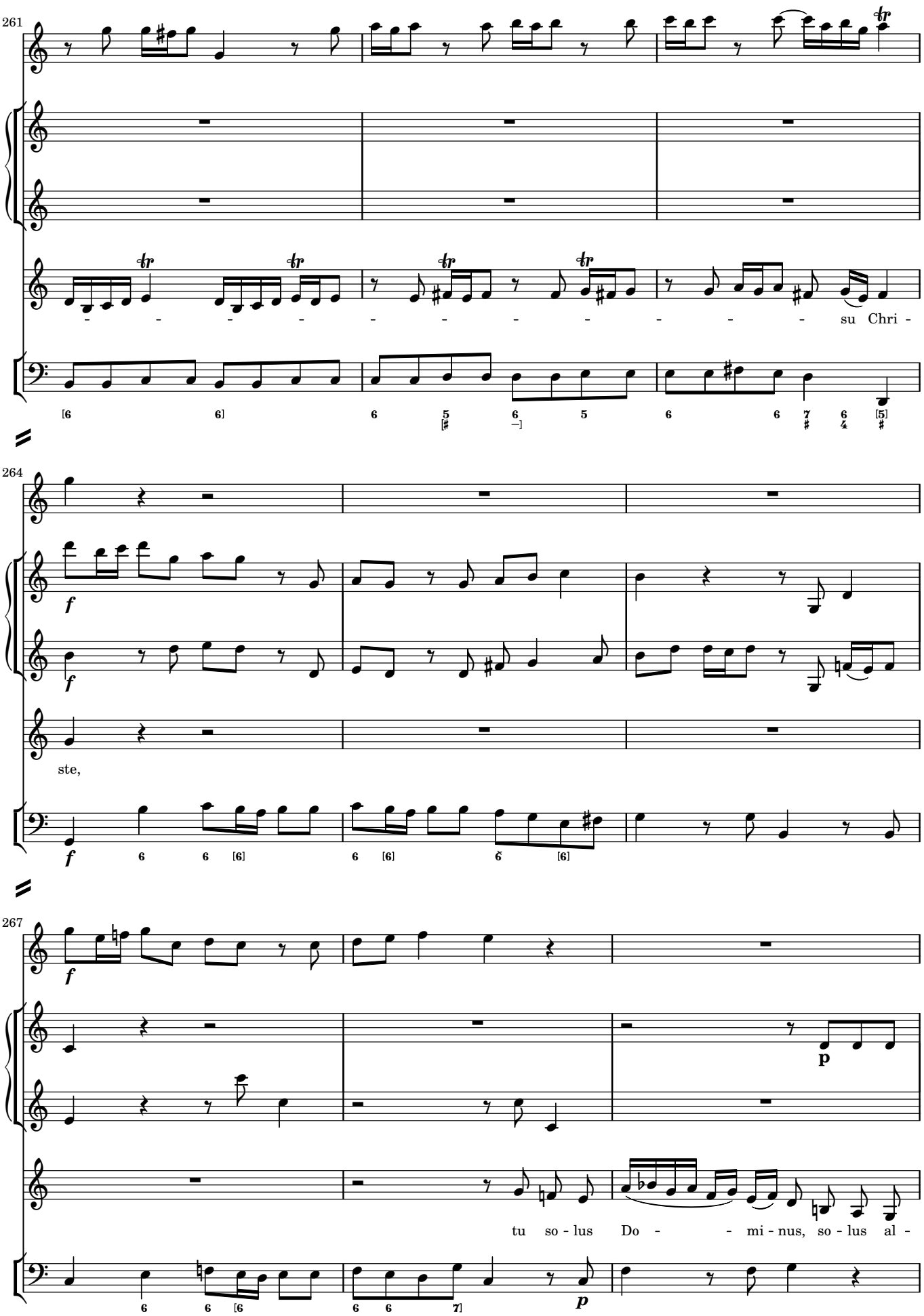
261
su Chri -
264
ste,
267
tu so - lus Do - - mi - nus, so - lus al -

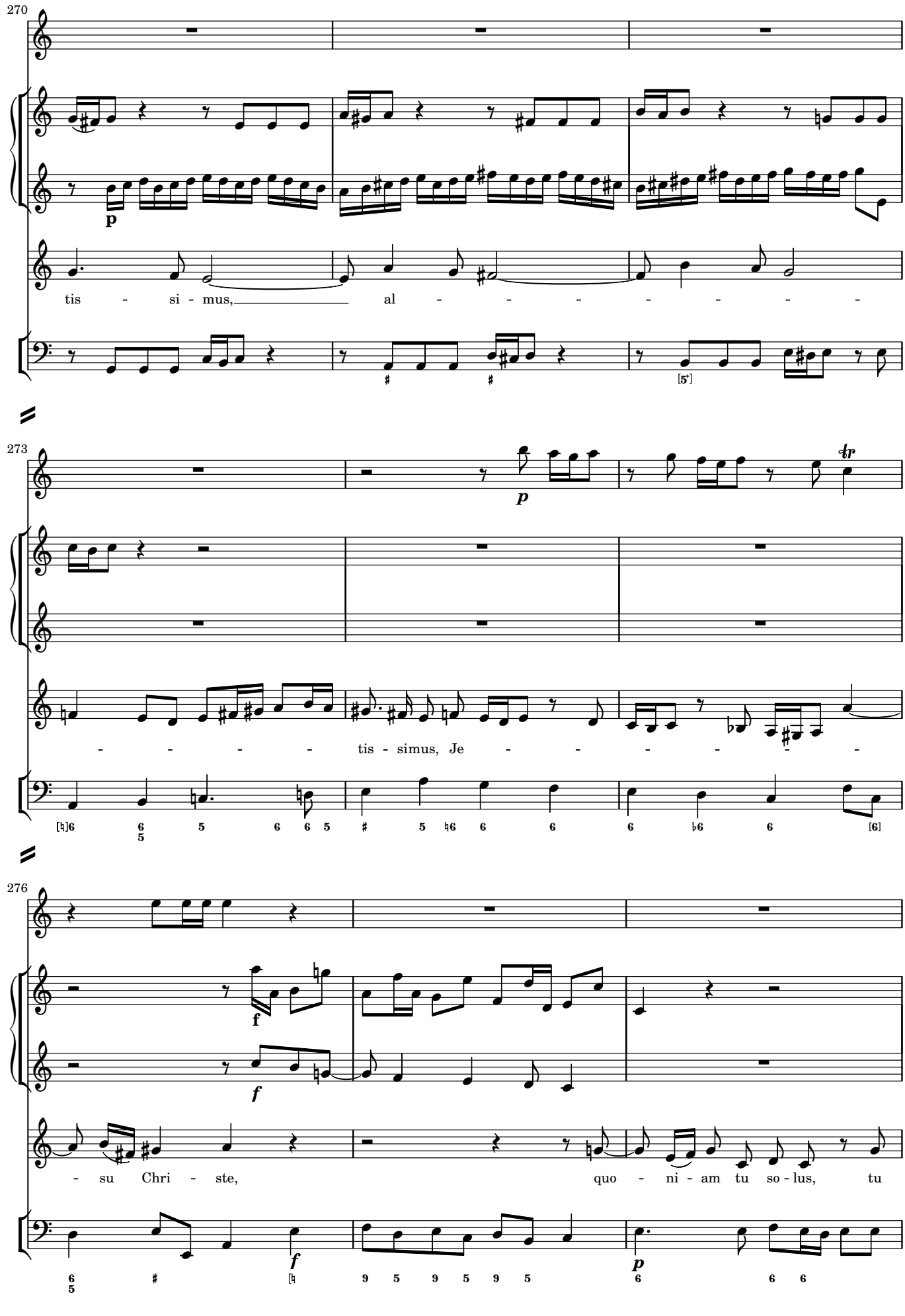
270
p
tis - si - mus, al - - - - - - - -
273
p
tr
- - - - - tis - simus, Je - - - - - - -
276
f
f
p
- su Chri - ste, quo - ni - am tu so - lus, tu

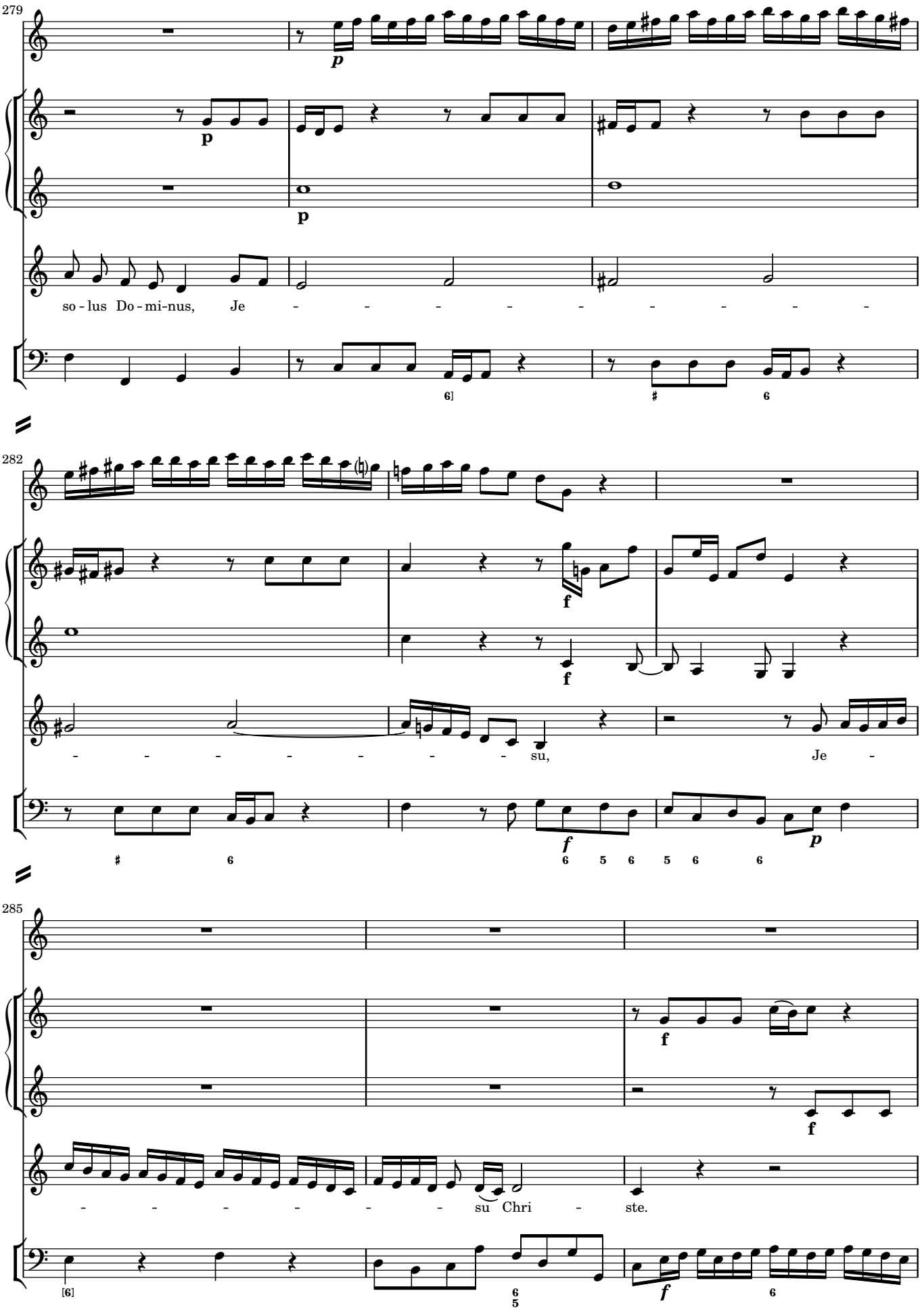
279
so - lus Do - mi-nus, Je - - - - - - - - -
282
- - - - - - - su, Je -
285
- - - - - - - su Chri - ste.

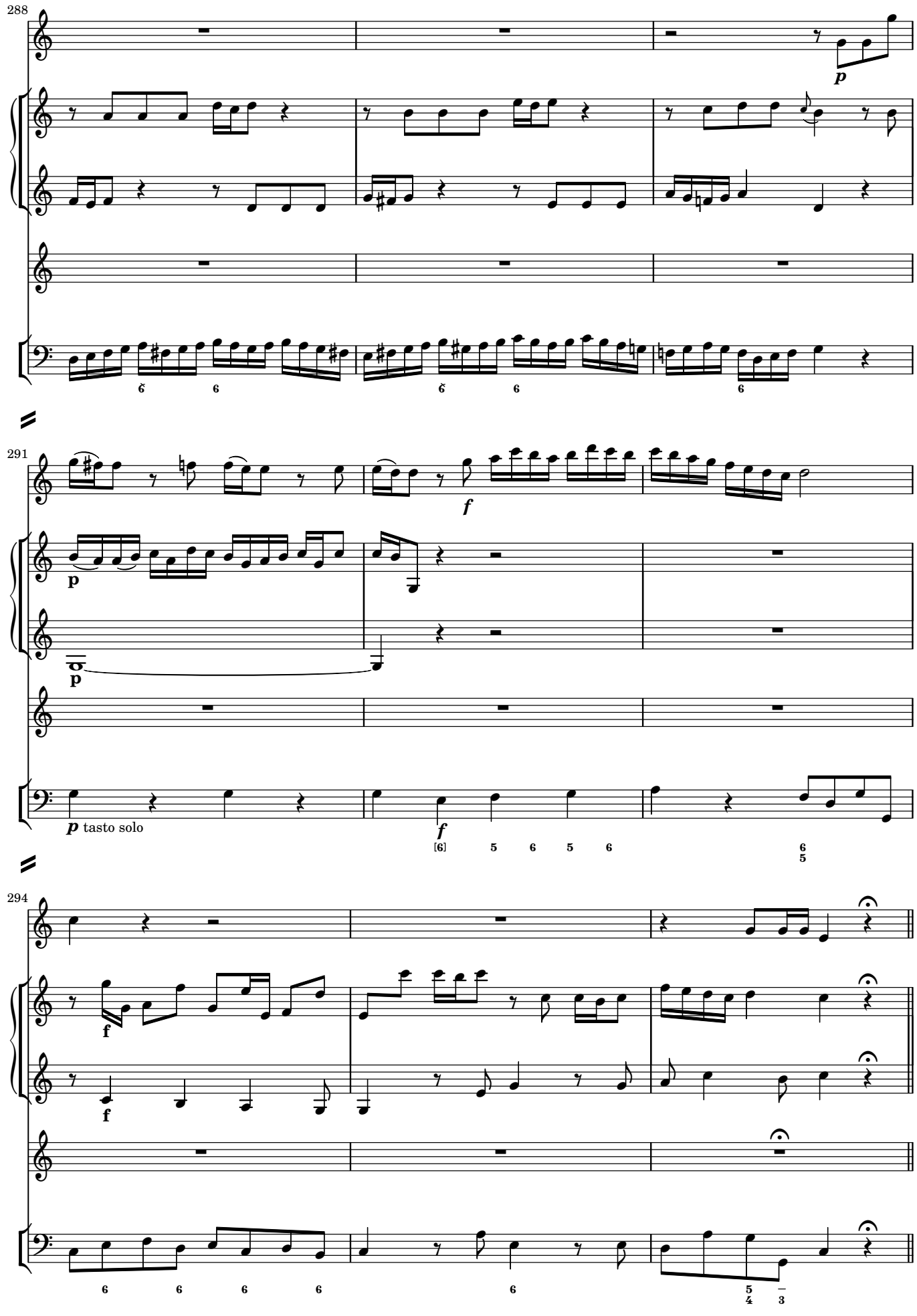
288
291
294
p
f
p tasto solo

Cum Sancto Spiritu

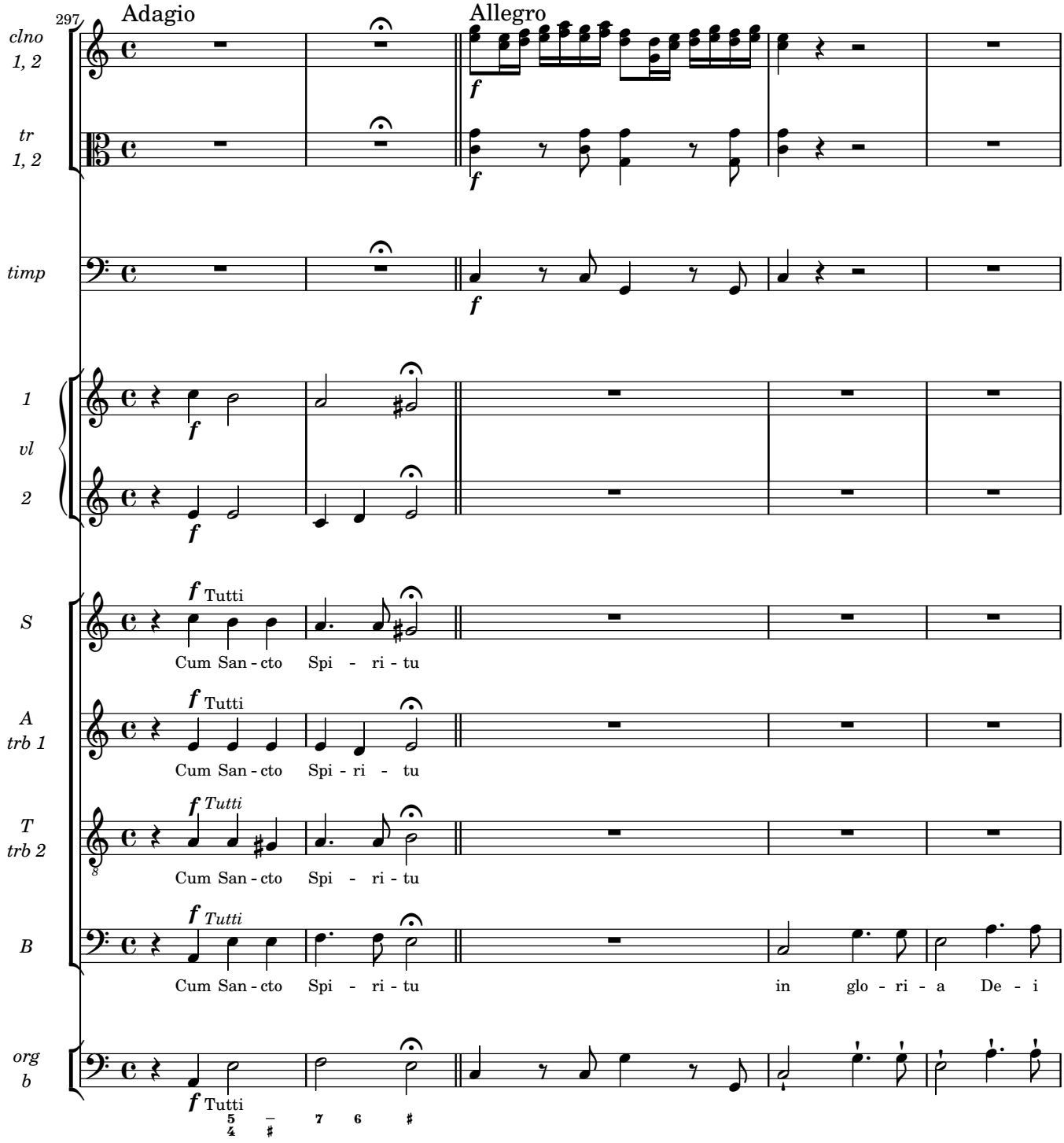

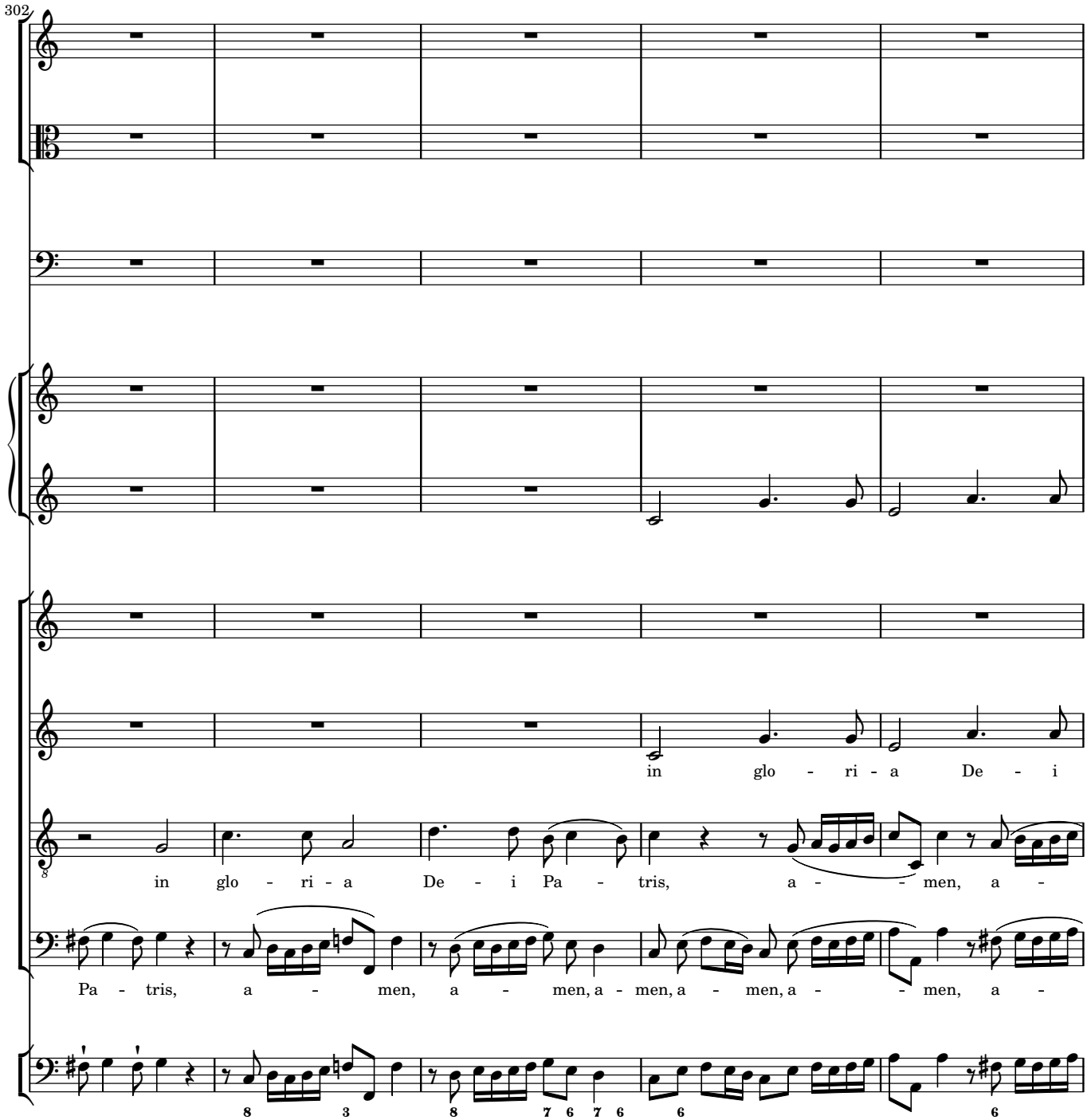
302
in glo - ri - a De - i
in glo - ri - a De - i Pa - tris, a - - men, a -
Pa - tris, a - men, a - men, a - men, a - men, a - men, a -

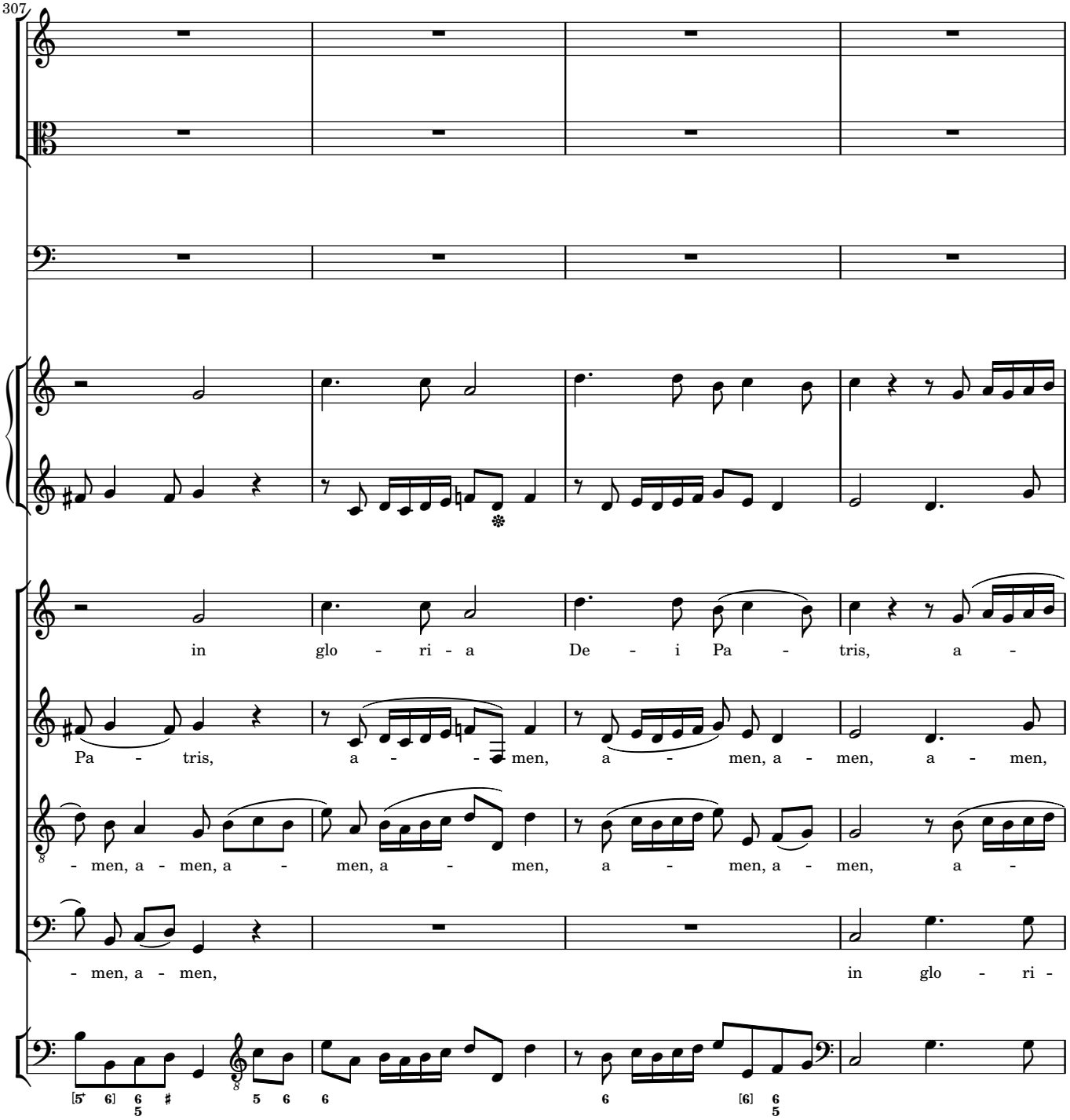
307
in glo - ri - a De - i Pa - tris, a -
Pa - tris, a - - men, a - men, a - men, a - men,
- men, a - men, a - men, a - men, a - men, a - men, a -
- men, a - men, in glo - ri -

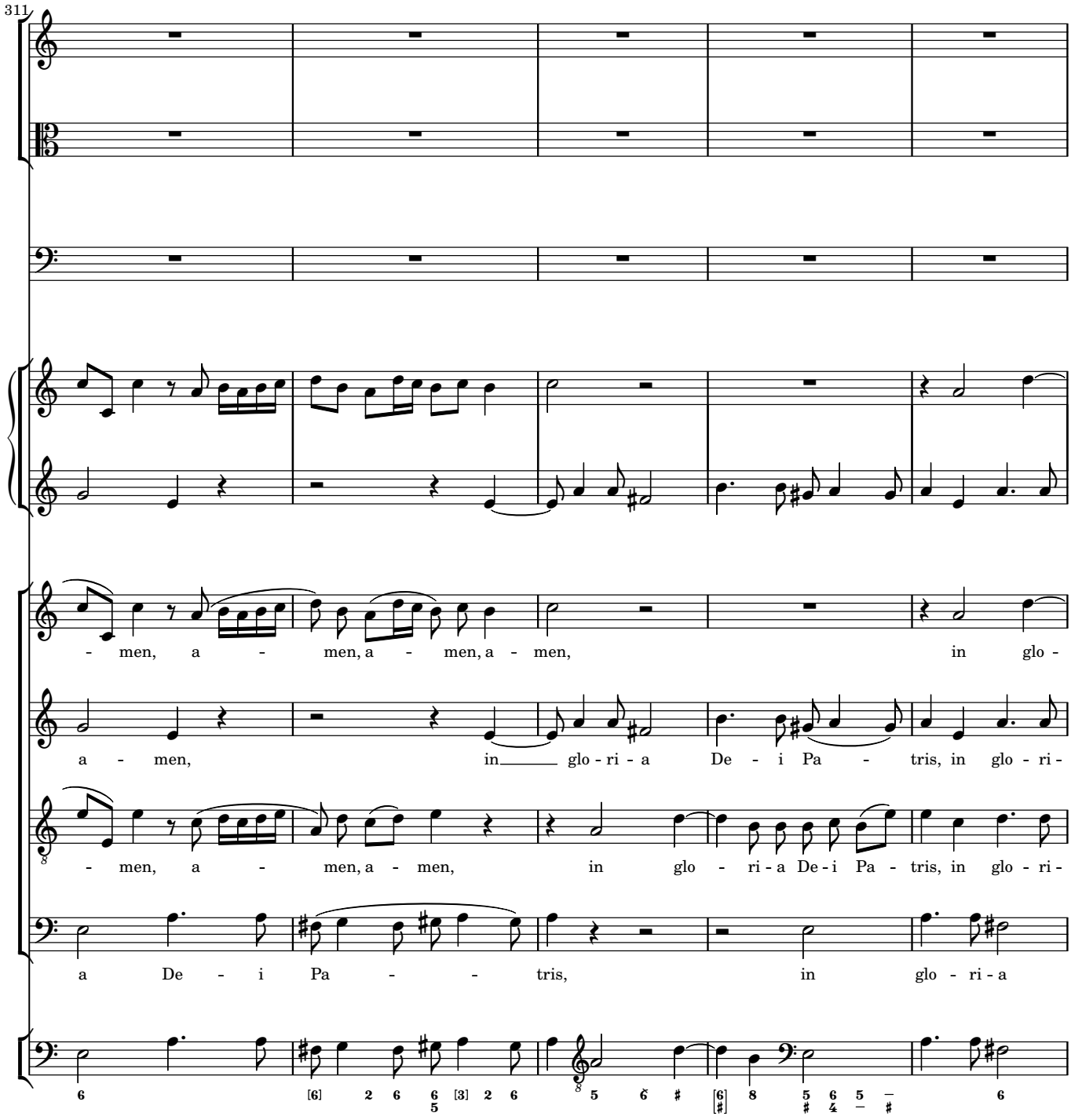
311
- men, a - men, a - men, a - men, in glo -
a - men, in glo - ri - a De - i Pa - tris, in glo - ri -
- men, a - men, a - men, in glo - ri - a De - i Pa - tris, in glo - ri -
a De - i Pa - tris, in glo - ri - a

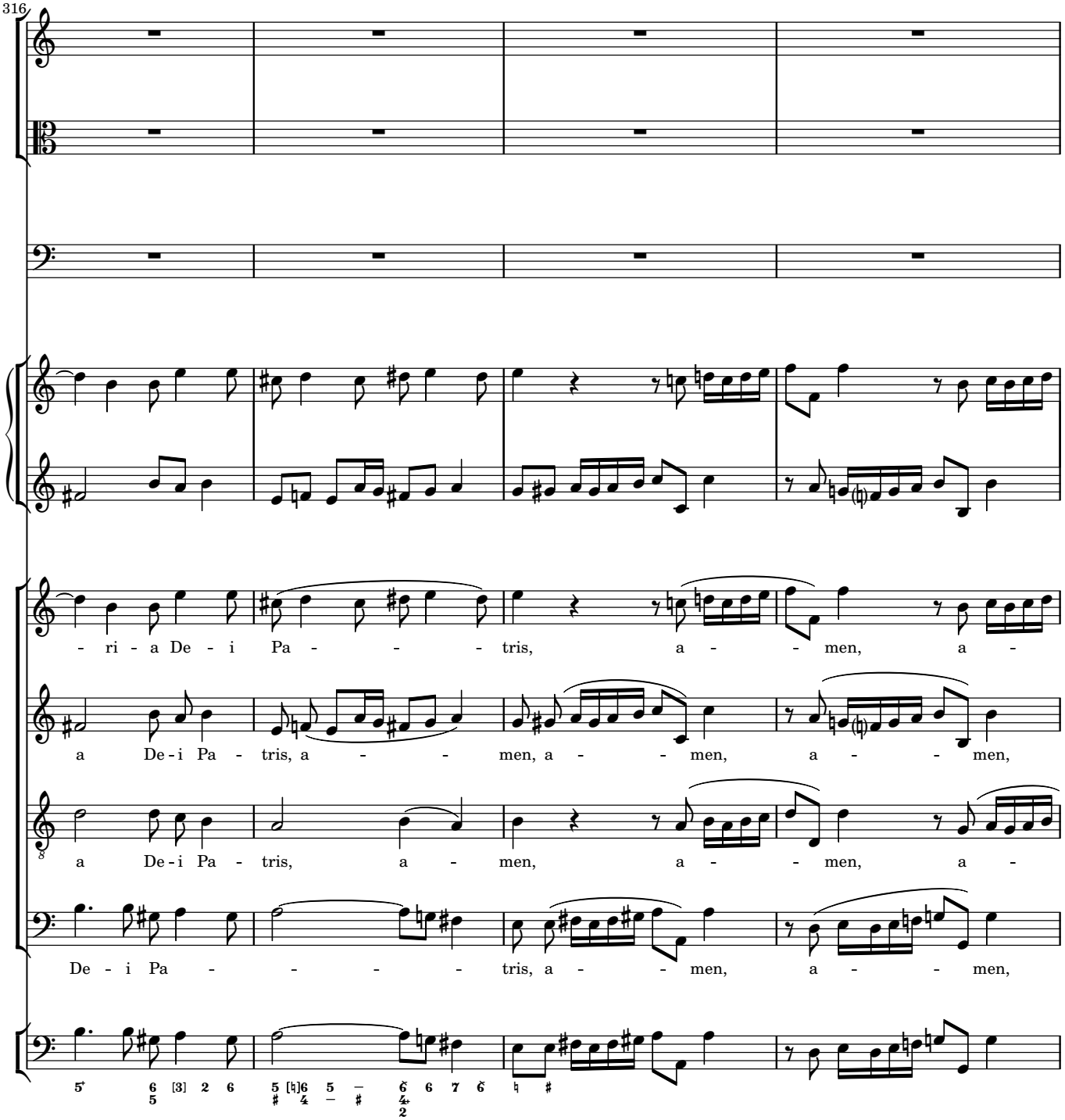
316
- ri - a De - i Pa - - - - tris, a - - men, a -
a De - i Pa - tris, a - - - men, a - - - men, a - - men,
a De - i Pa - tris, a - men, a - - men, a -
De - i Pa - - - - - tris, a - - men, a - - men,

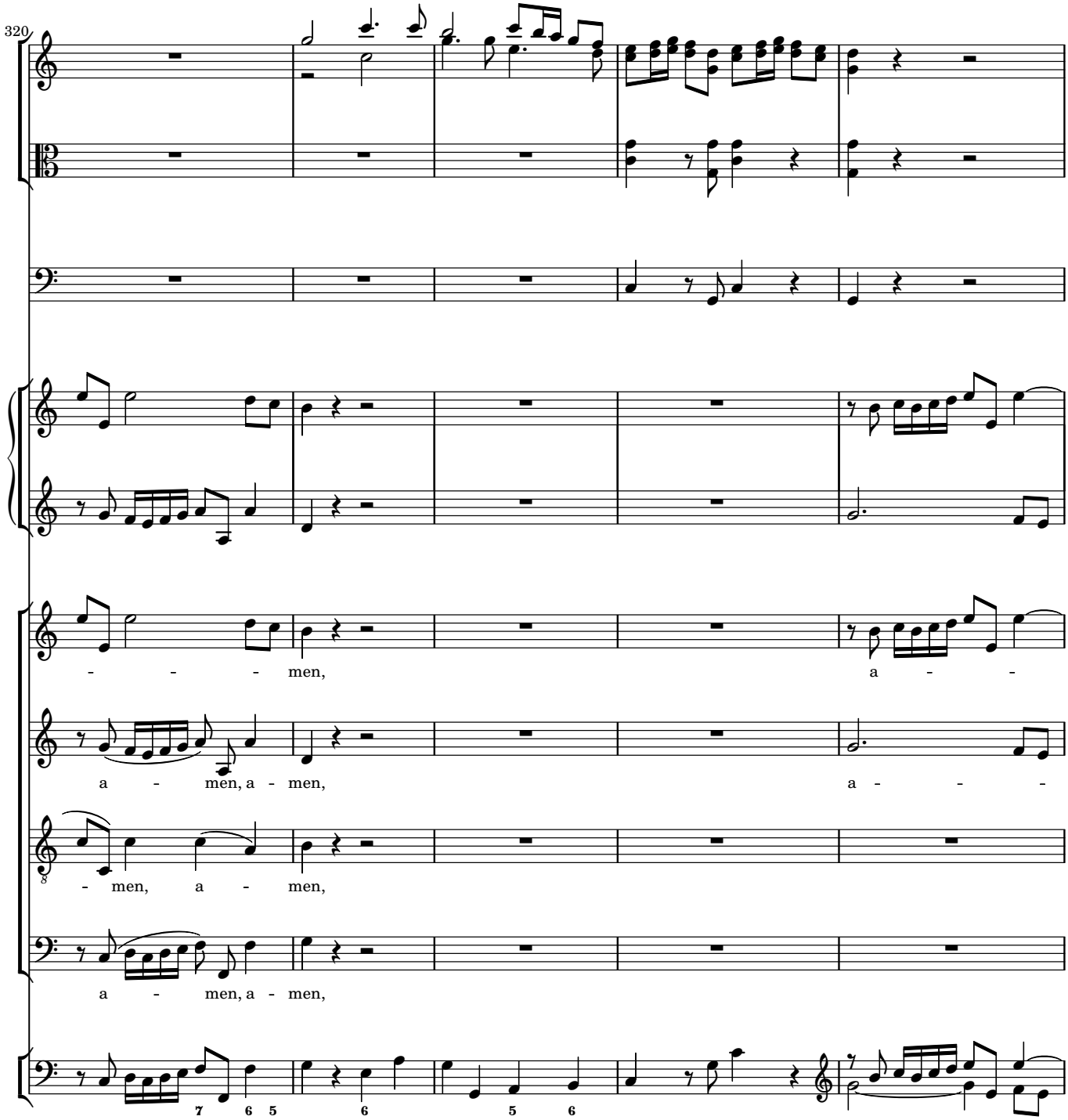
320
- - - men,
a - - -
a - men, a - men,
a - - -
- men, a - men,
a - men, a - men,
7 6 5
6
5 6

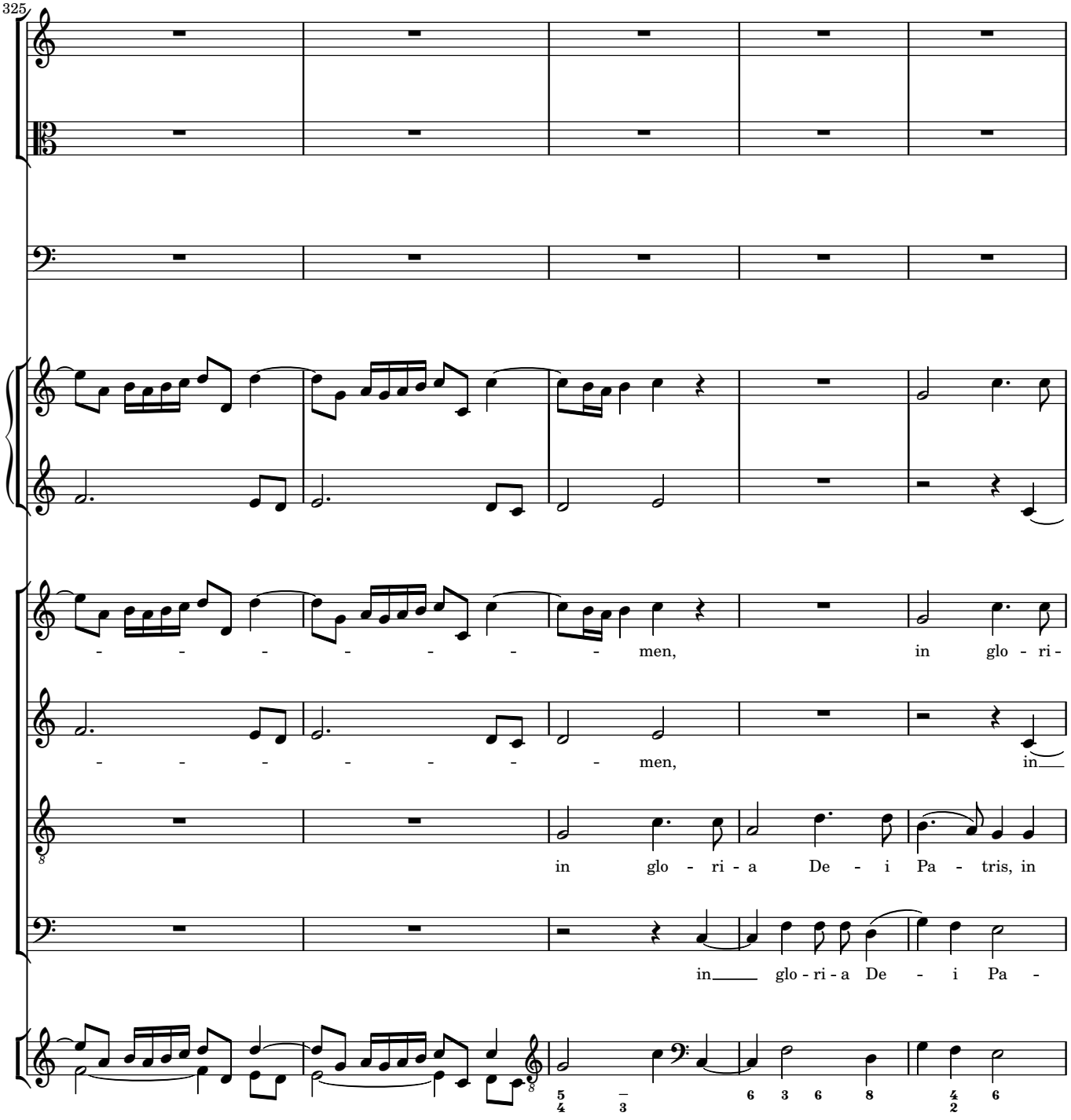
325
men, in glo - ri -
men, in
in glo - ri - a De - i Pa - tris, in
in glo - ri - a De - i Pa -

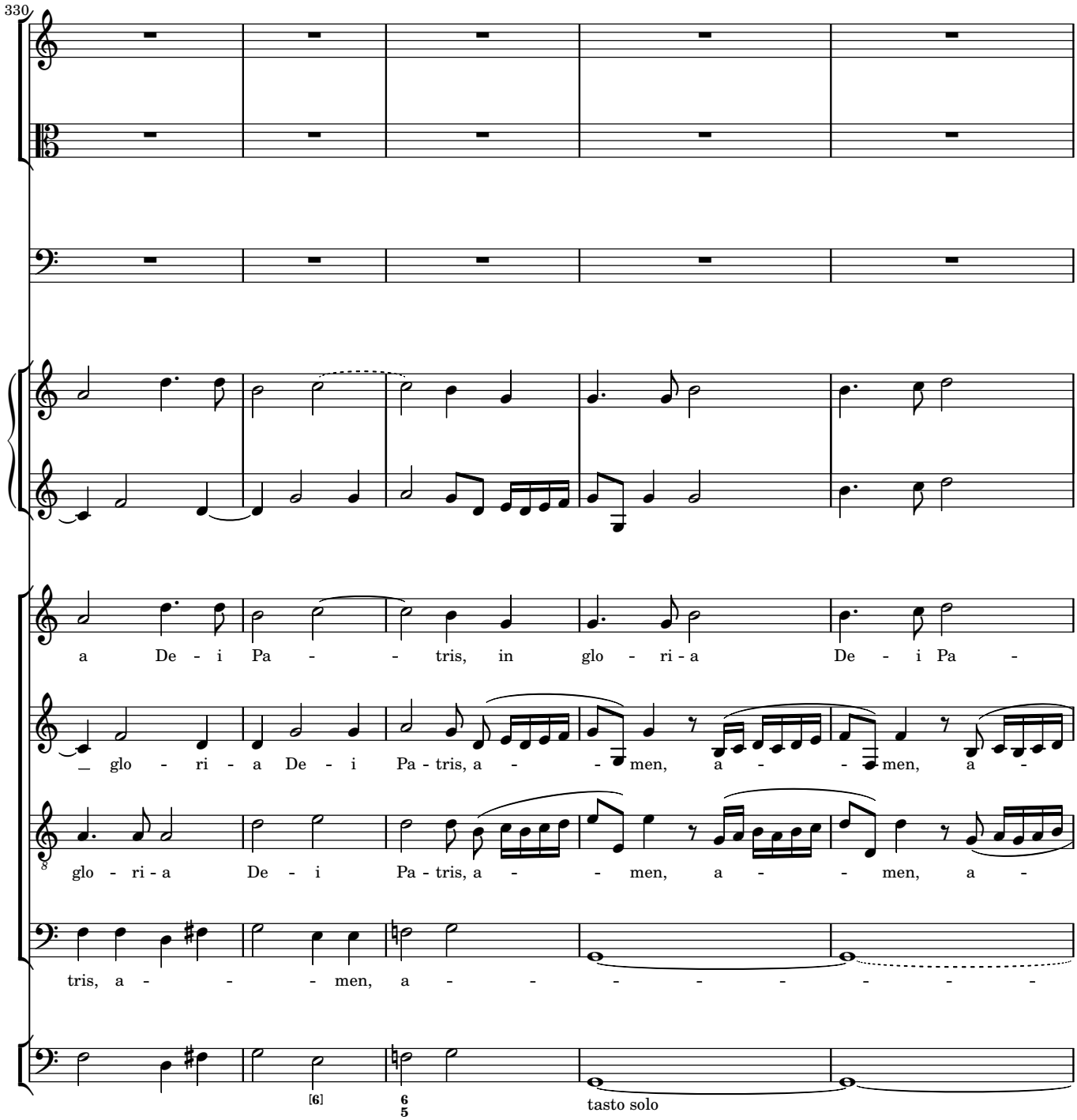
330
a De - i Pa - - tris, in glo - ri - a De - i Pa -
glo - ri - a De - i Pa - tris, a - - men, a - - men, a -
glo - ri - a De - i Pa - tris, a - - men, a - - men, a -
tris, a - - - men, a - - - - - - - - -
[6]
6
5
tasto solo

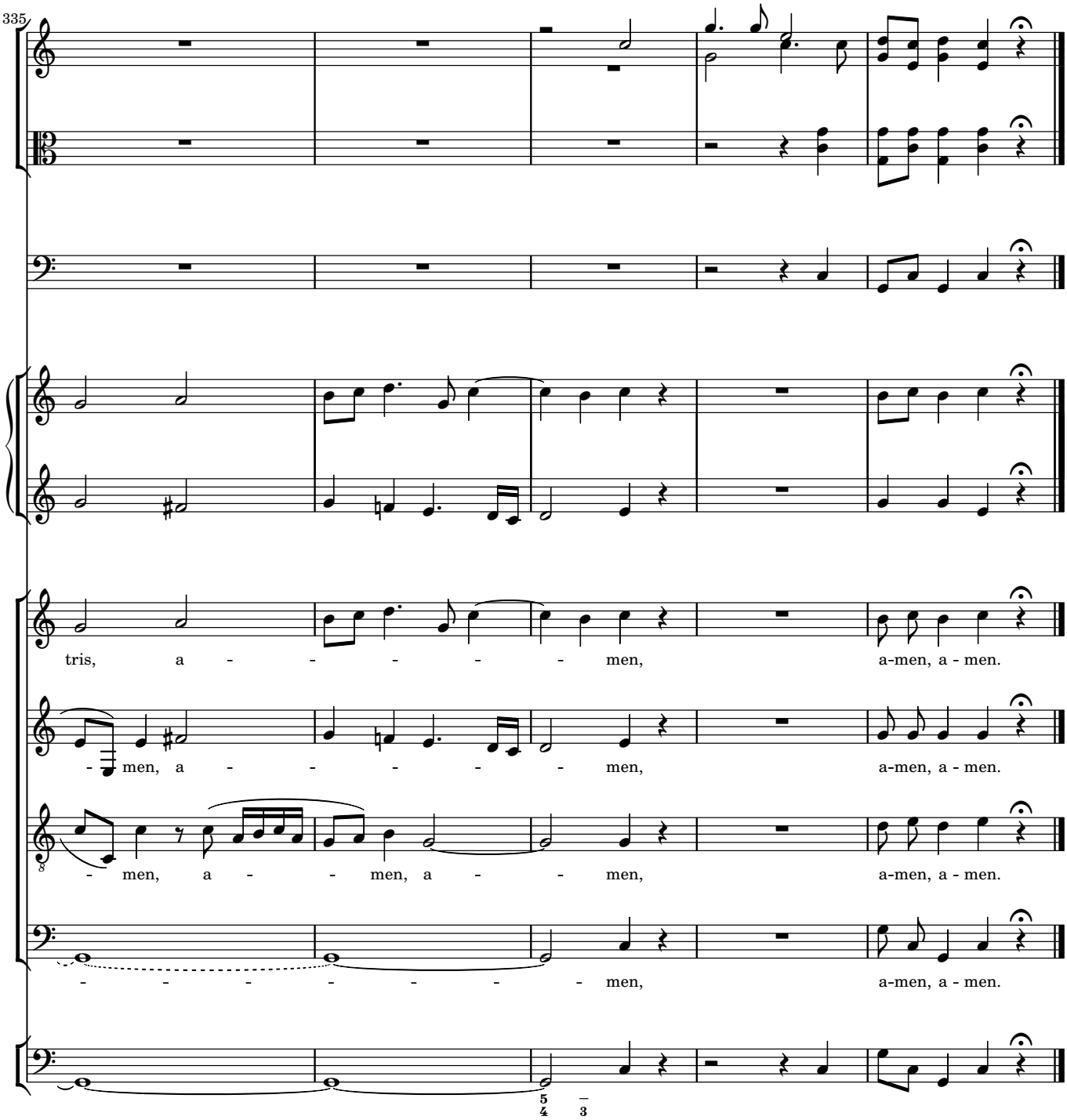
335
tris, a - - - - - men, a-men, a - men.
- men, a - - - - - men, a-men, a - men.
- men, a - - men, a - - men, a-men, a - men.
- - - - - - - men, a-men, a - men.

3 Credo

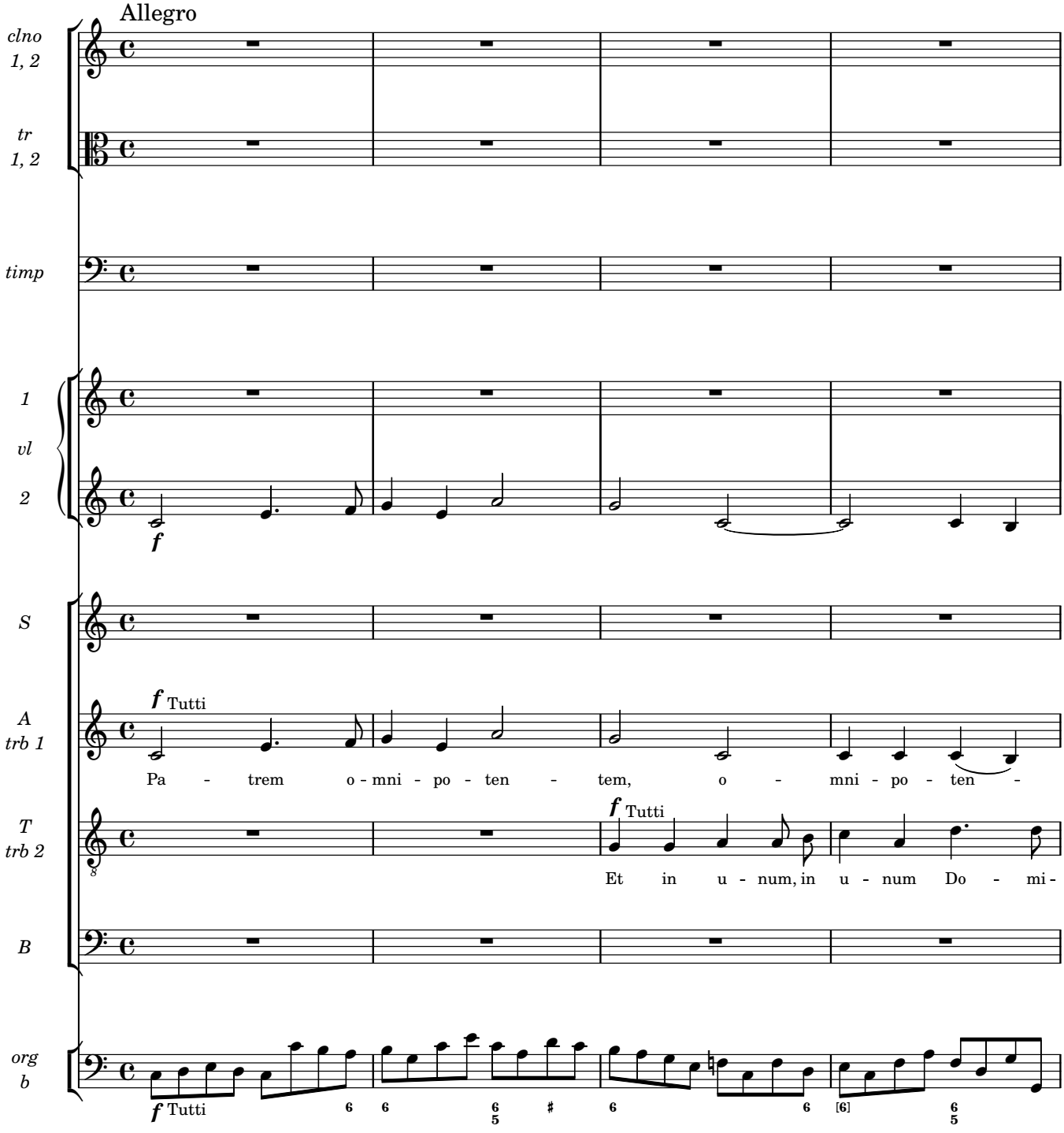
Allegro
clno 1, 2
tr 1, 2
timp
1 vl 2
f
S
A trb 1
f Tutti
Pa - trem o - mni - po - ten - tem, o - mni - po - ten -
T trb 2
f Tutti
Et in u - num, in u - num Do - mi -
B
org b
f Tutti

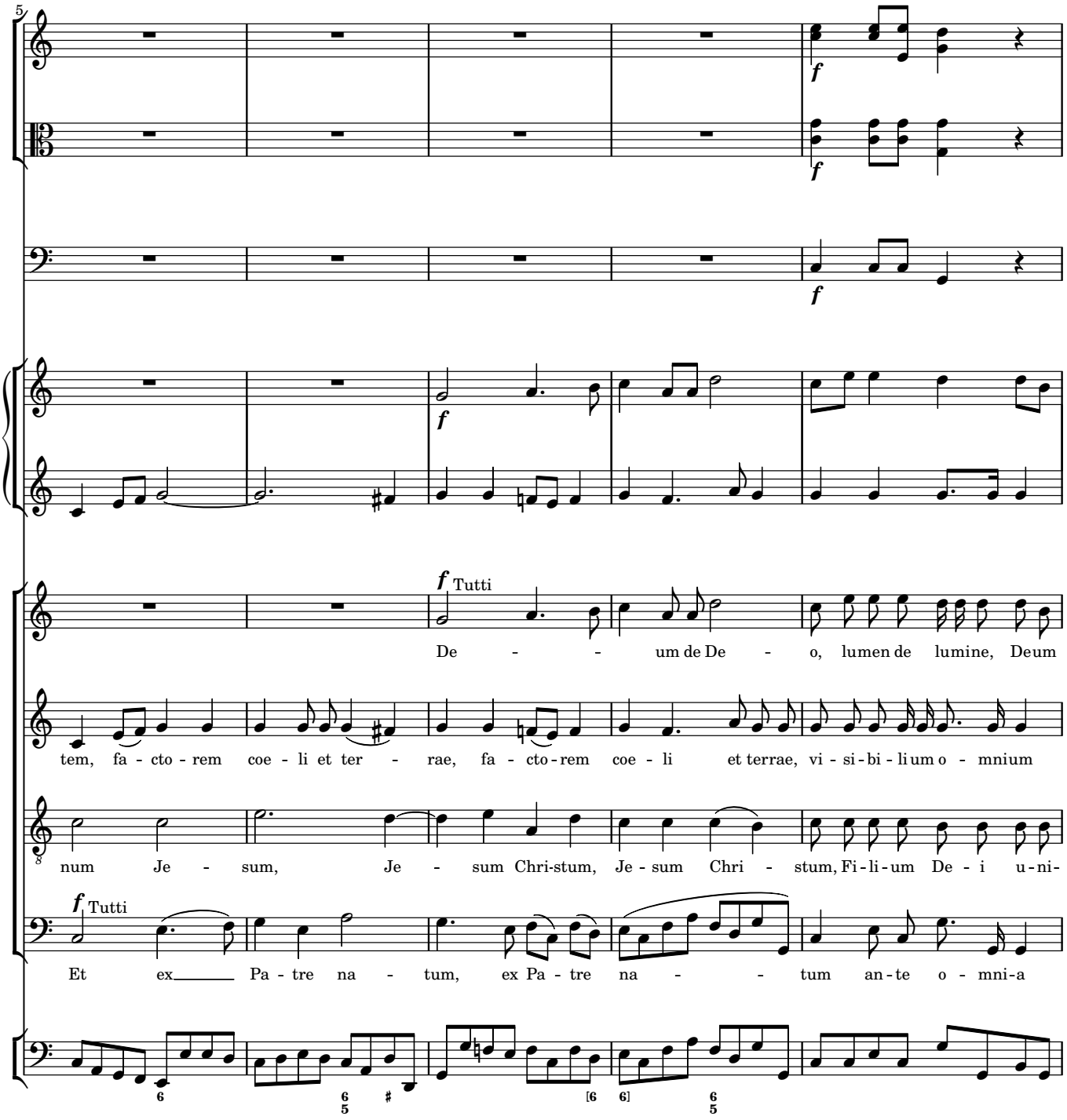
5
f
f
f
f Tutti
De - - - um de De - o, lumen de lumine, Deum
tem, fa - cto - rem coe - li et ter - rae, fa - cto - rem coe - li et terrae, vi - si - bi - li um o - mnium
num Je - sum, Je - sum Chri-stum, Je - sum Chri - stum, Fi - li - um De - i u - ni -
f Tutti
Et ex_____ Pa - tre na - tum, ex Pa - tre na - - tum an - te o - mni - a

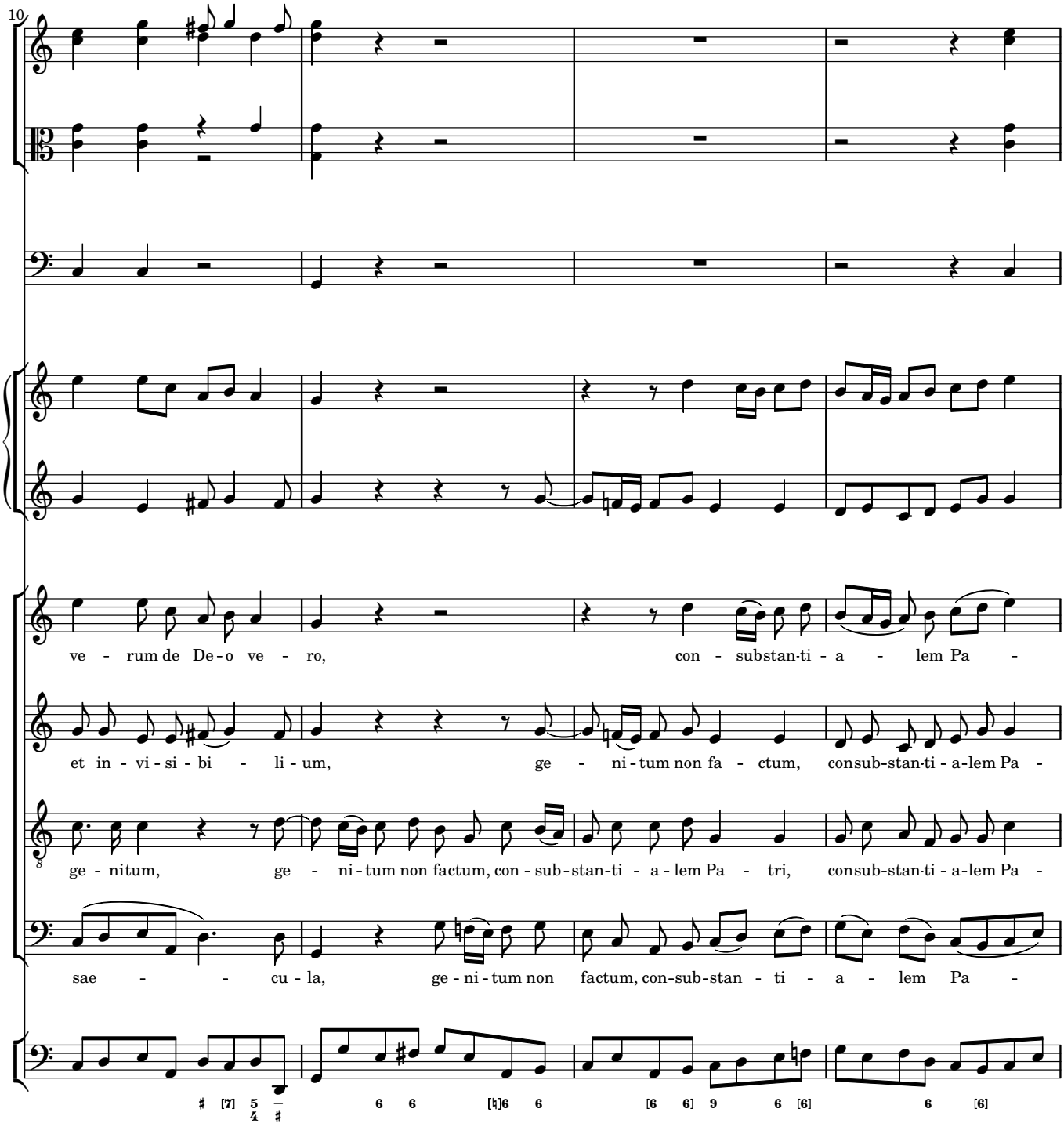
10
ve - rum de De - o ve - ro, con - substan-ti - a - lem Pa -
et in - vi - si - bi - li - um, ge - ni - tum non fa - ctum, consub-stan-ti - a-lem Pa -
ge - nitum, ge - ni - tum non factum, con - sub - stan-ti - a - lem Pa - tri, consub-stan-ti - a-lem Pa -
sae - - cu - la, ge - ni - tum non factum, con-sub-stan - ti - a - lem Pa -

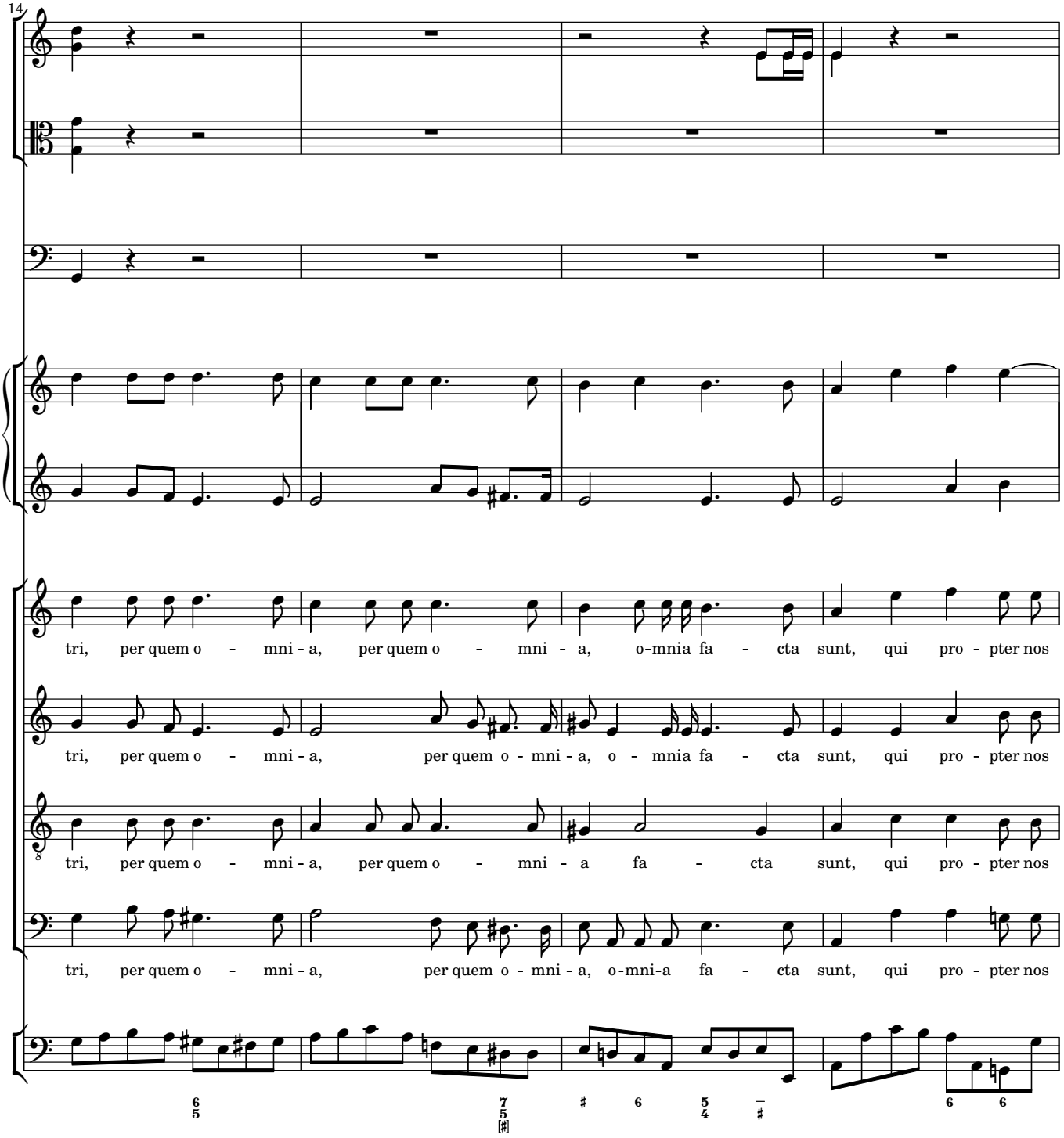
14
tri, per quem o - mni - a, per quem o - mni - a, o-mnia fa - cta sunt, qui pro - pter nos
tri, per quem o - mni - a, per quem o - mni - a, o - mnia fa - cta sunt, qui pro - pter nos
tri, per quem o - mni - a, per quem o - mni - a fa - cta sunt, qui pro - pter nos
tri, per quem o - mni - a, per quem o - mni - a, o-mni-a fa - cta sunt, qui pro - pter nos

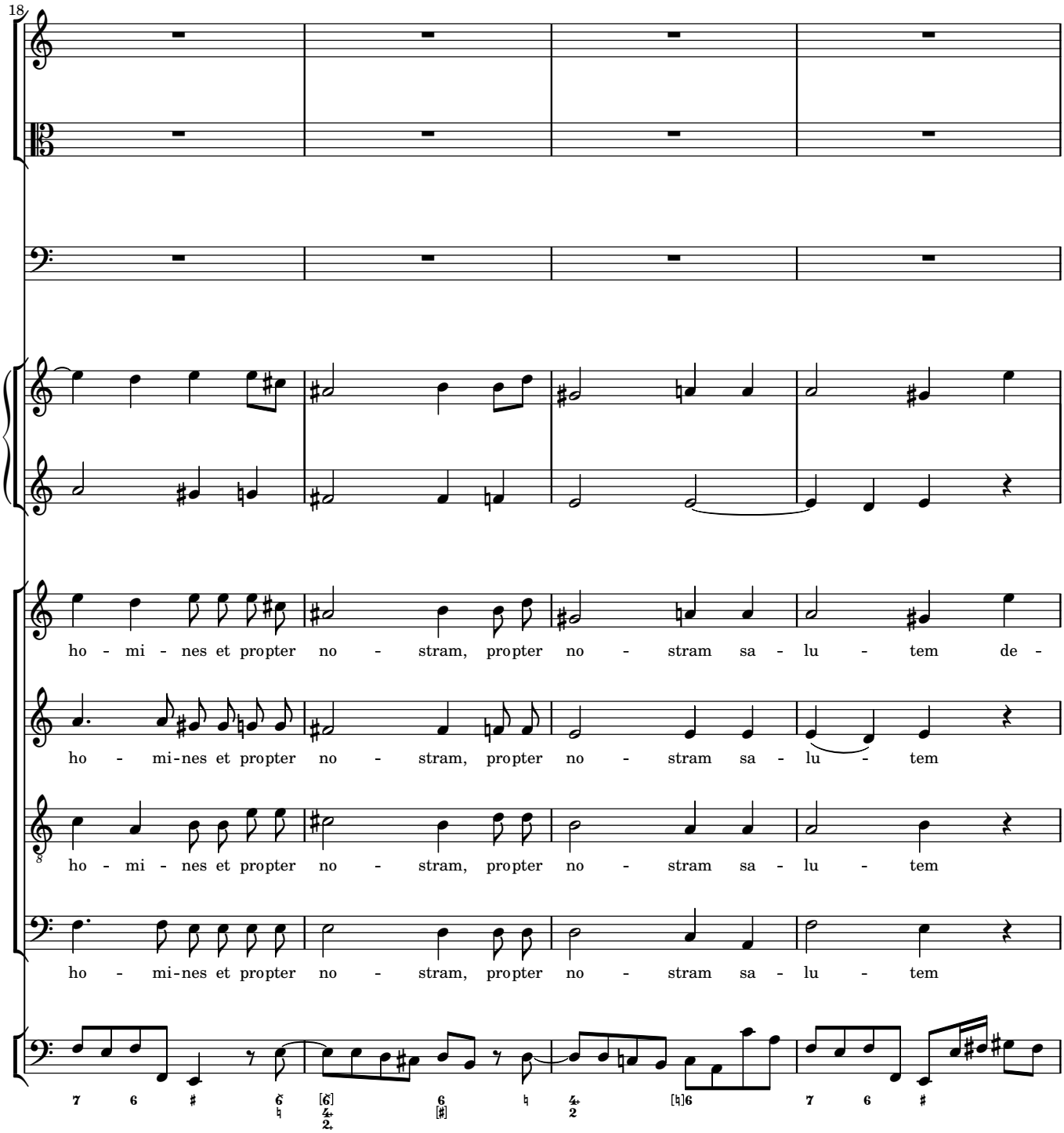
18
ho - mi - nes et propter no - stram, propter no - stram sa - lu - tem de -
ho - mi-nes et propter no - stram, propter no - stram sa - lu - tem
ho - mi - nes et propter no - stram, propter no - stram sa - lu - tem
ho - mi-nes et propter no - stram, propter no - stram sa - lu - tem

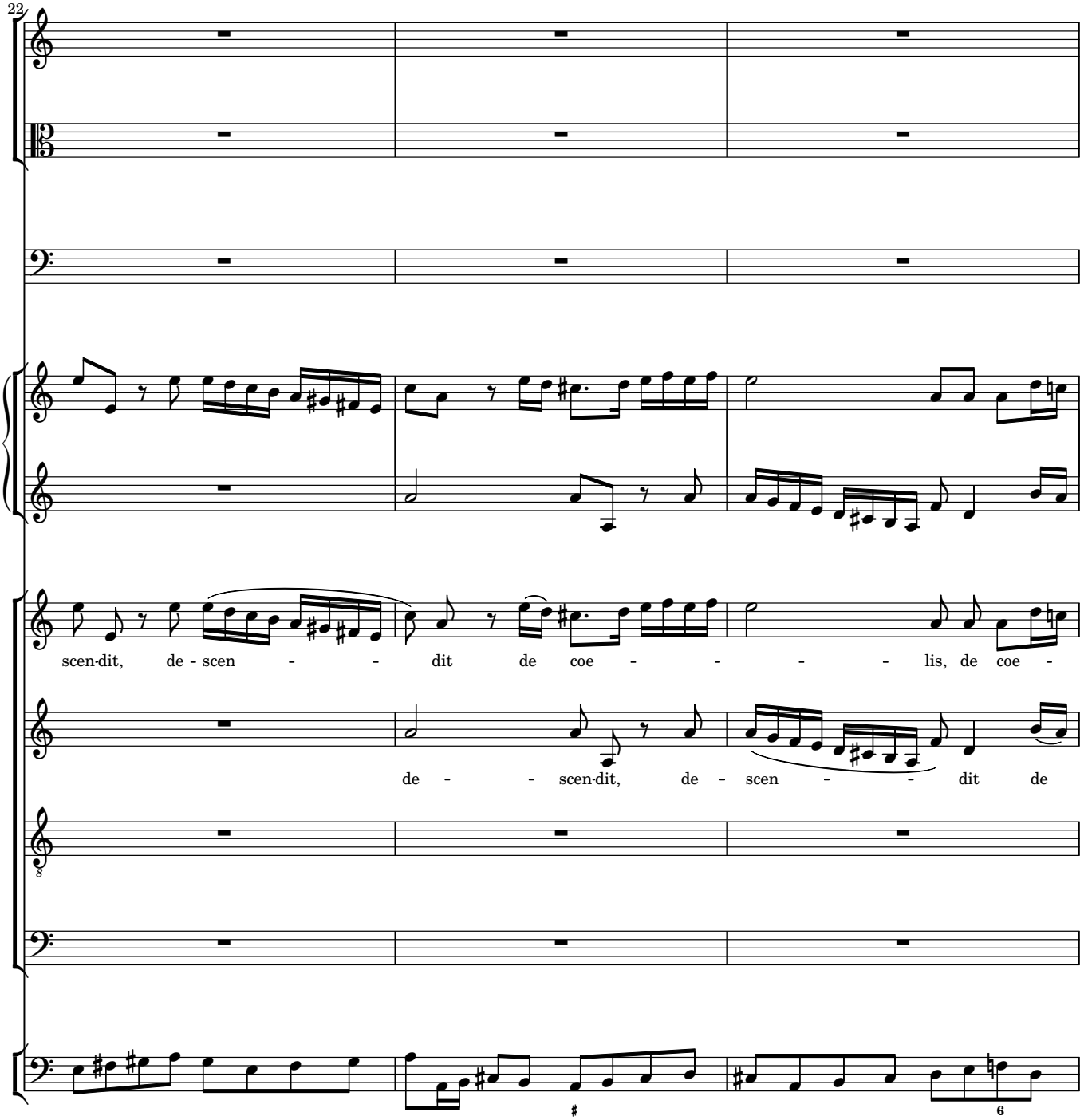
22
scen-dit, de - scen - - - dit de coe - - - - - lis, de coe -
de - - - scen-dit, de - scen - - - dit de

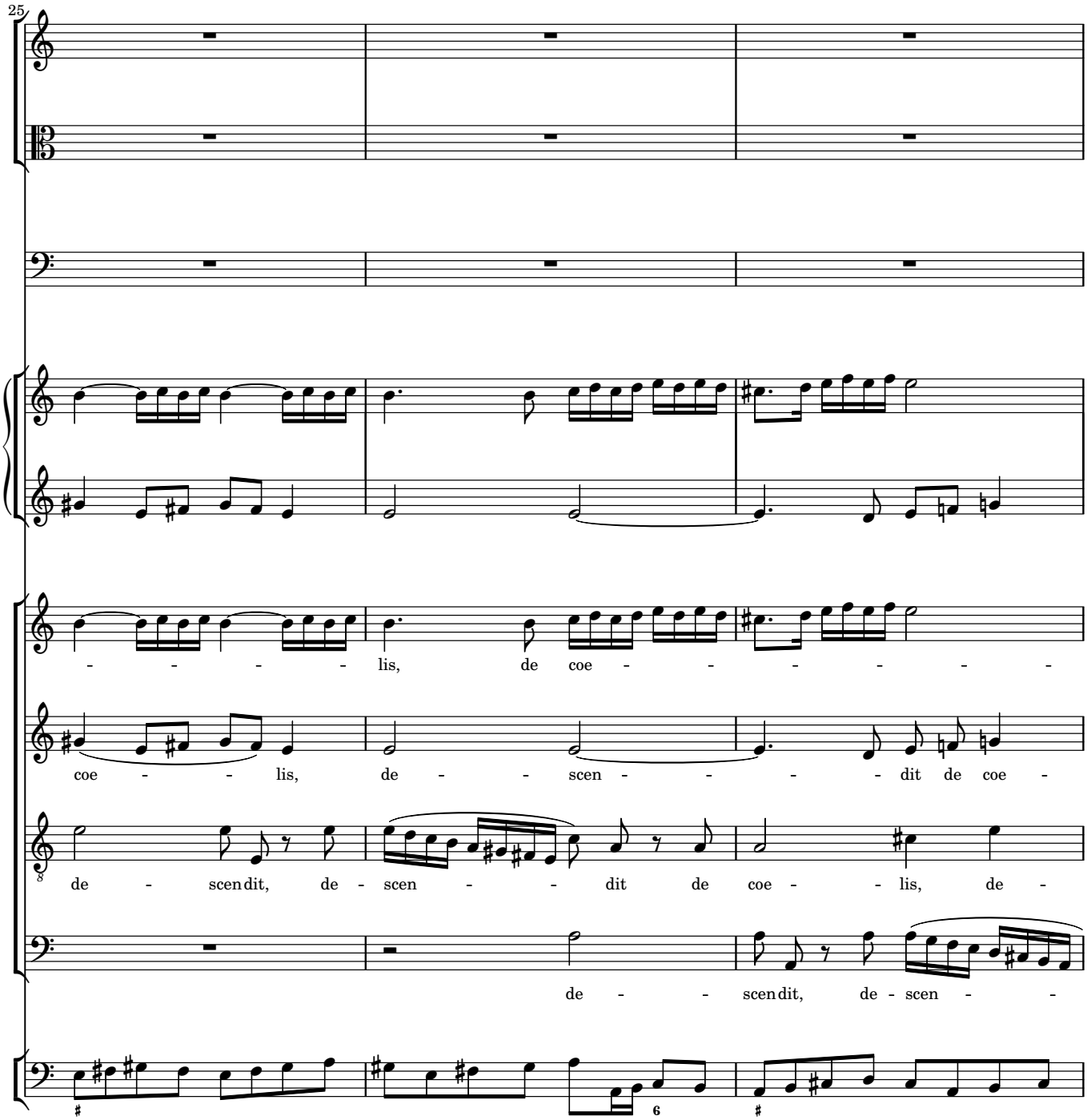
25
- - - - - lis, de coe - - - - - - -
coe - - - lis, de - - - scen - - - - - dit de coe -
de - scen dit, de - scen - - - dit de coe - - lis, de -
de - - - scen dit, de - scen - -

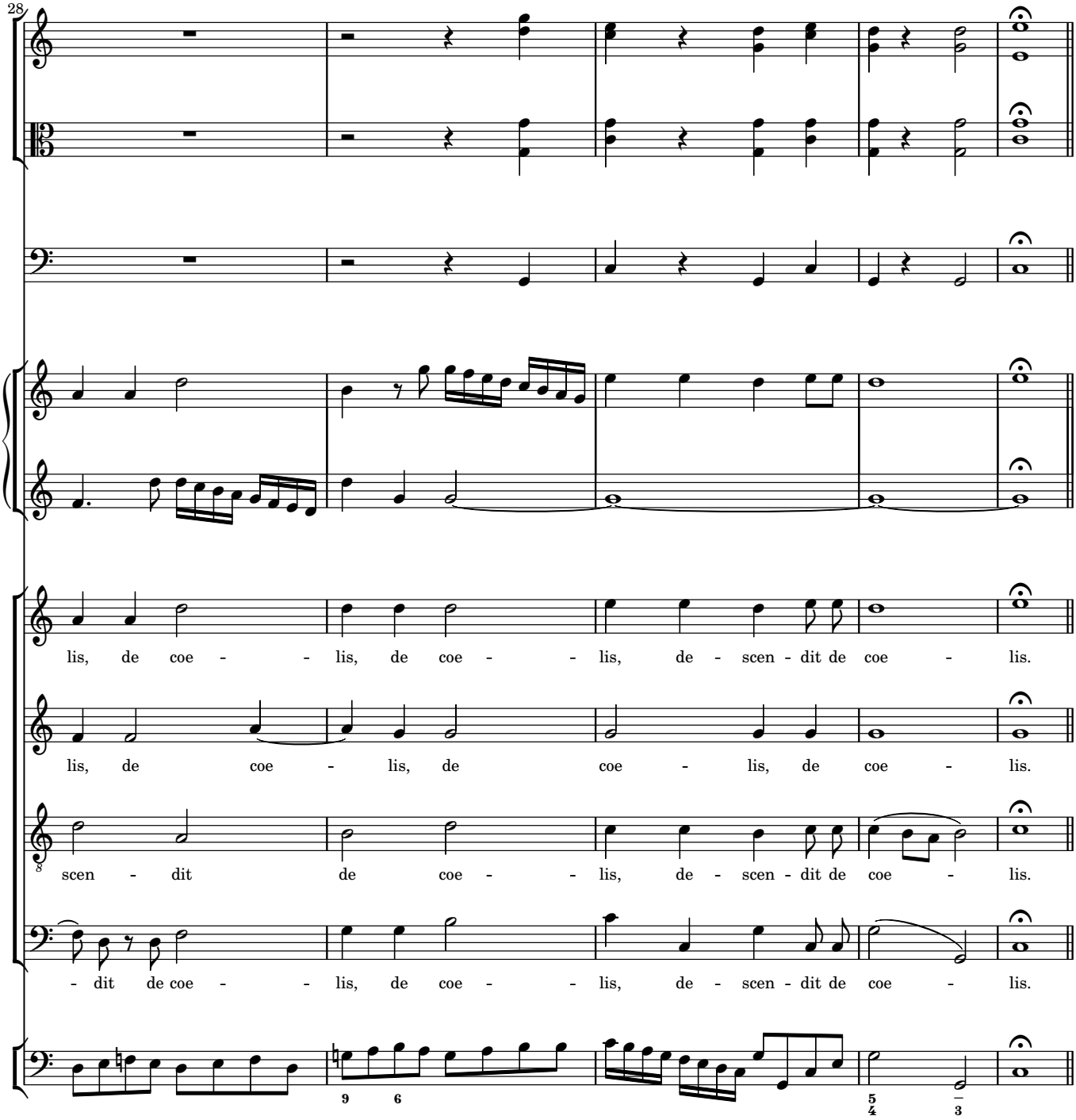
28
lis, de coe - - lis, de coe - - lis, de - scen - dit de coe - lis.
lis, de coe - lis, de coe - lis, de coe - lis.
scen - dit de coe - - lis, de - scen - dit de coe - lis.
- dit de coe - - lis, de coe - - lis, de - scen - dit de coe - lis.

Et incarnatus est

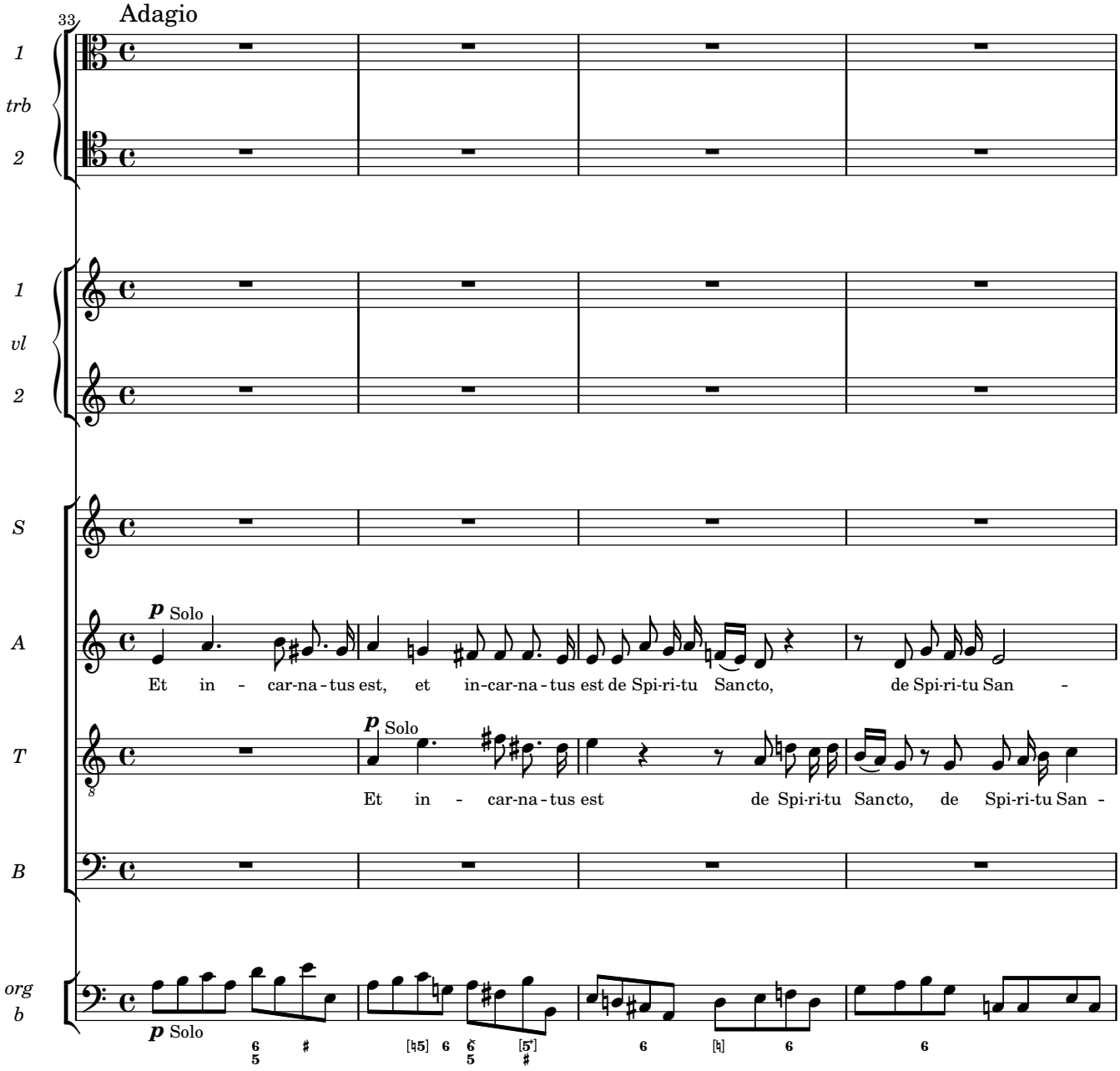

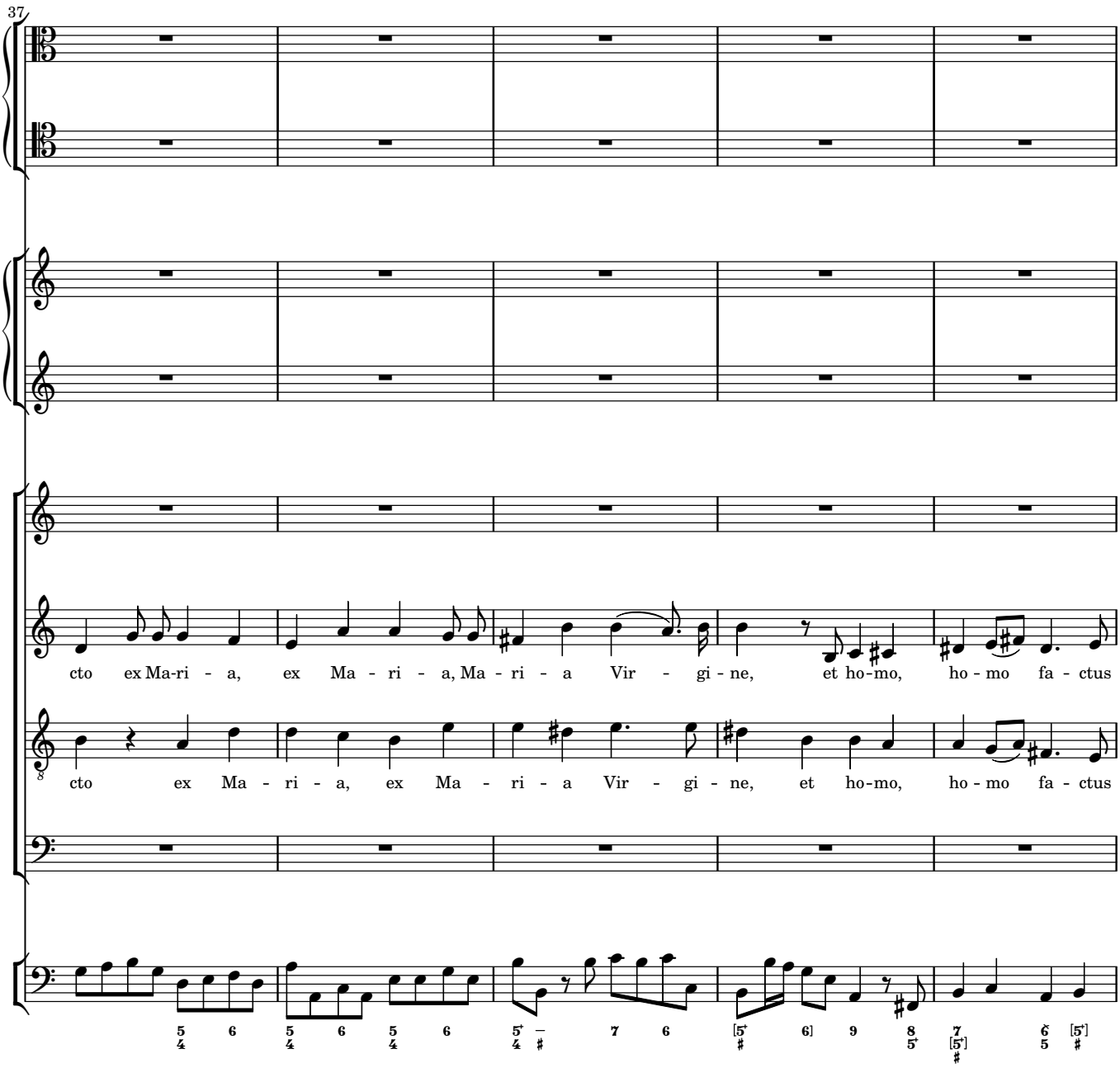
37
cto ex Ma-ri - a, ex Ma - ri - a, Ma - ri - a Vir - gi - ne, et ho-mo, ho - mo fa - ctus
cto ex Ma - ri - a, ex Ma - ri - a Vir - gi - ne, et ho-mo, ho - mo fa - ctus

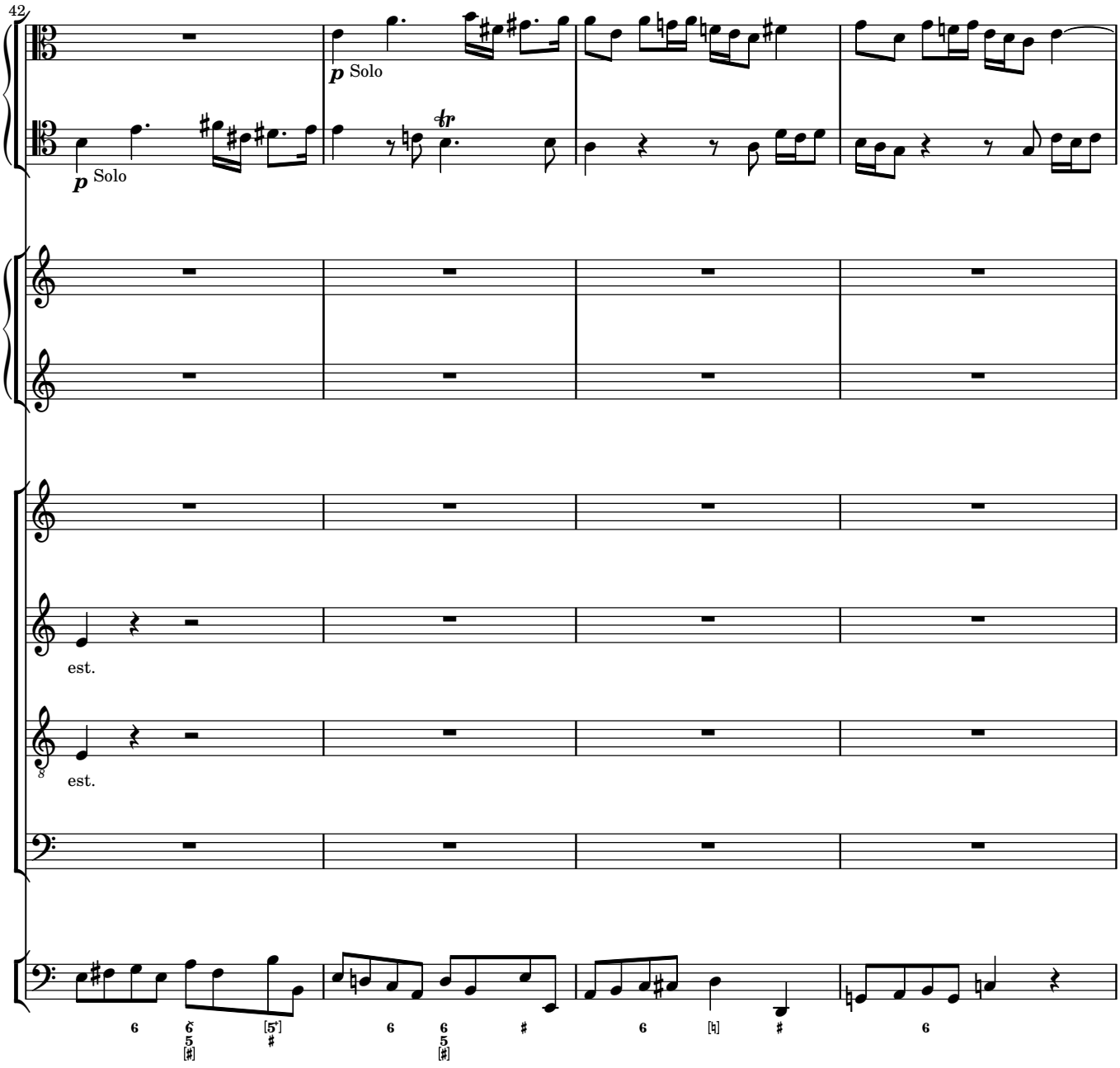
42
p Solo
p Solo
tr
est.
est.

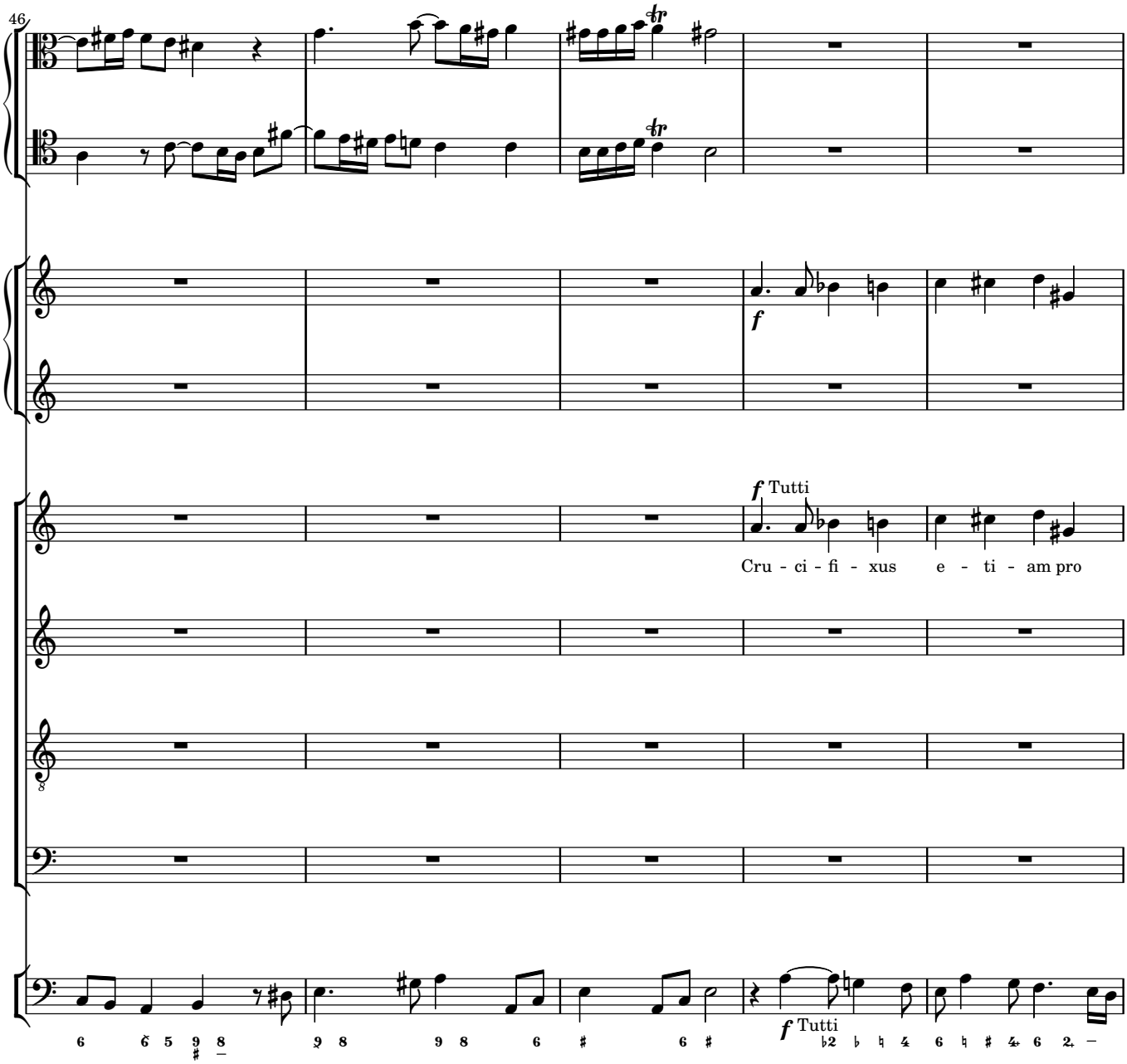
46
f
f Tutti
Cru - ci - fi - xus e - ti - am pro
f Tutti

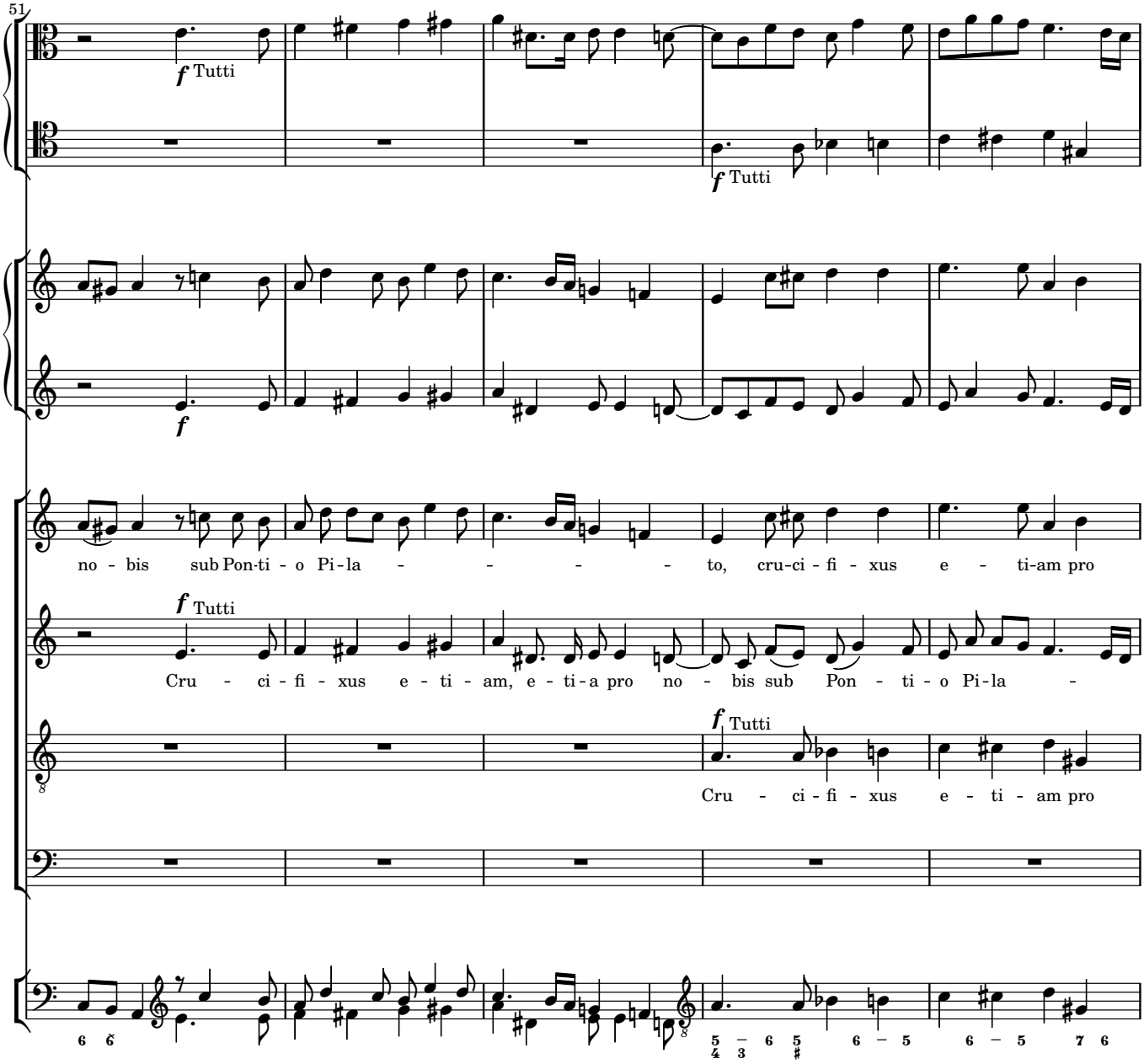
51
f Tutti
f Tutti
f
no - bis sub Pon-ti - o Pi-la - - - - - to, cru-ci - fi - xus e - ti-am pro
f Tutti
Cru - ci - fi - xus e - ti - am, e - ti-a pro no - bis sub Pon - ti - o Pi-la -
f Tutti
Cru - ci - fi - xus e - ti - am pro

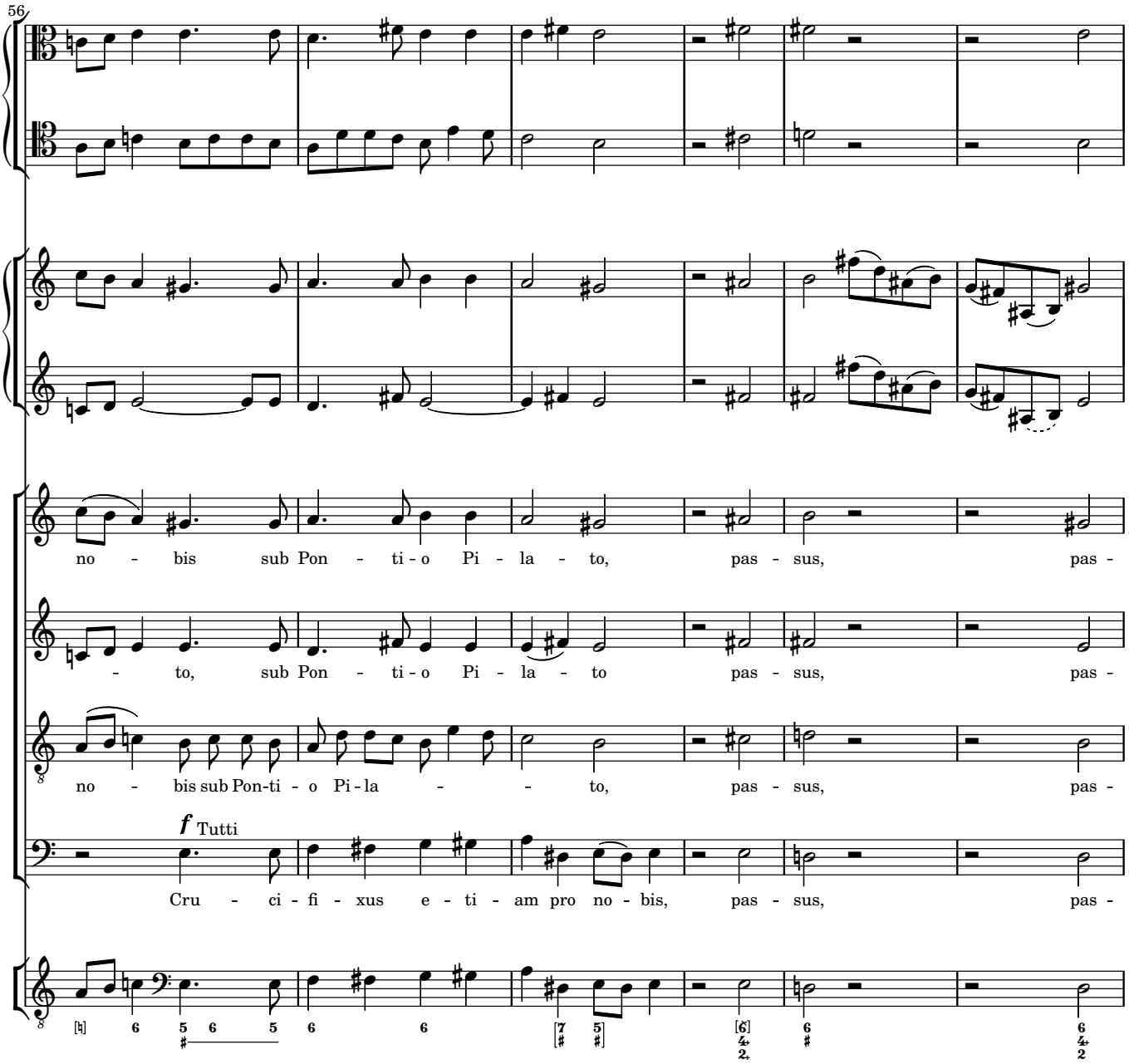
56
no - bis sub Pon - ti - o Pi - la - to, pas - sus, pas -
- to, sub Pon - ti - o Pi - la - to pas - sus, pas -
no - bis sub Pon-ti - o Pi - la - - to, pas - sus, pas -
f Tutti
Cru - ci - fi - xus e - ti - am pro no - bis, pas - sus, pas -

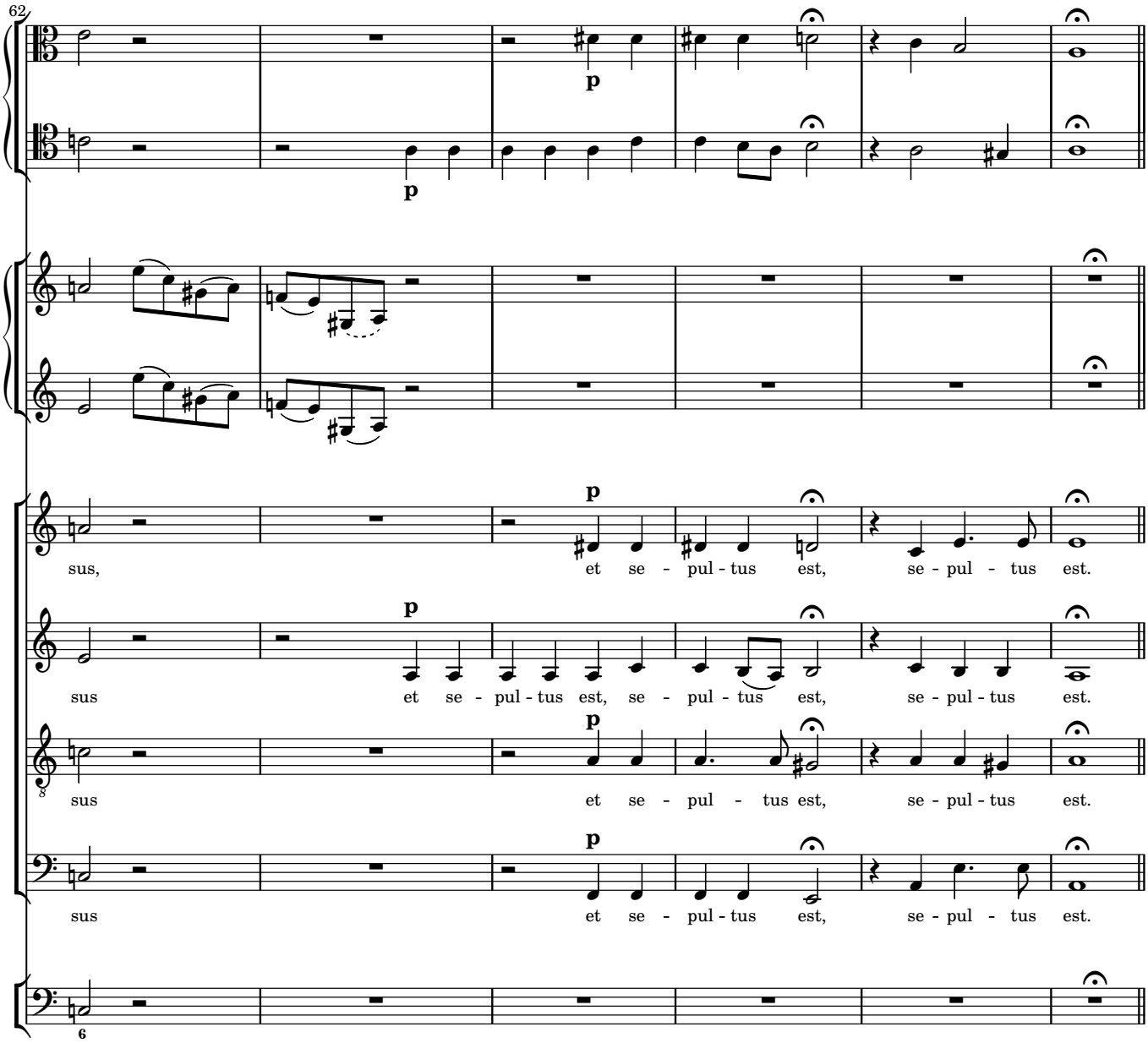
62
p
p
p
sus, et se - pul - tus est, se - pul - tus est.
p
sus et se - pul - tus est, se - pul - tus est, se - pul - tus est.
p
sus et se - pul - tus est, se - pul - tus est.
p
sus et se - pul - tus est, se - pul - tus est.
6

Et resurrexit

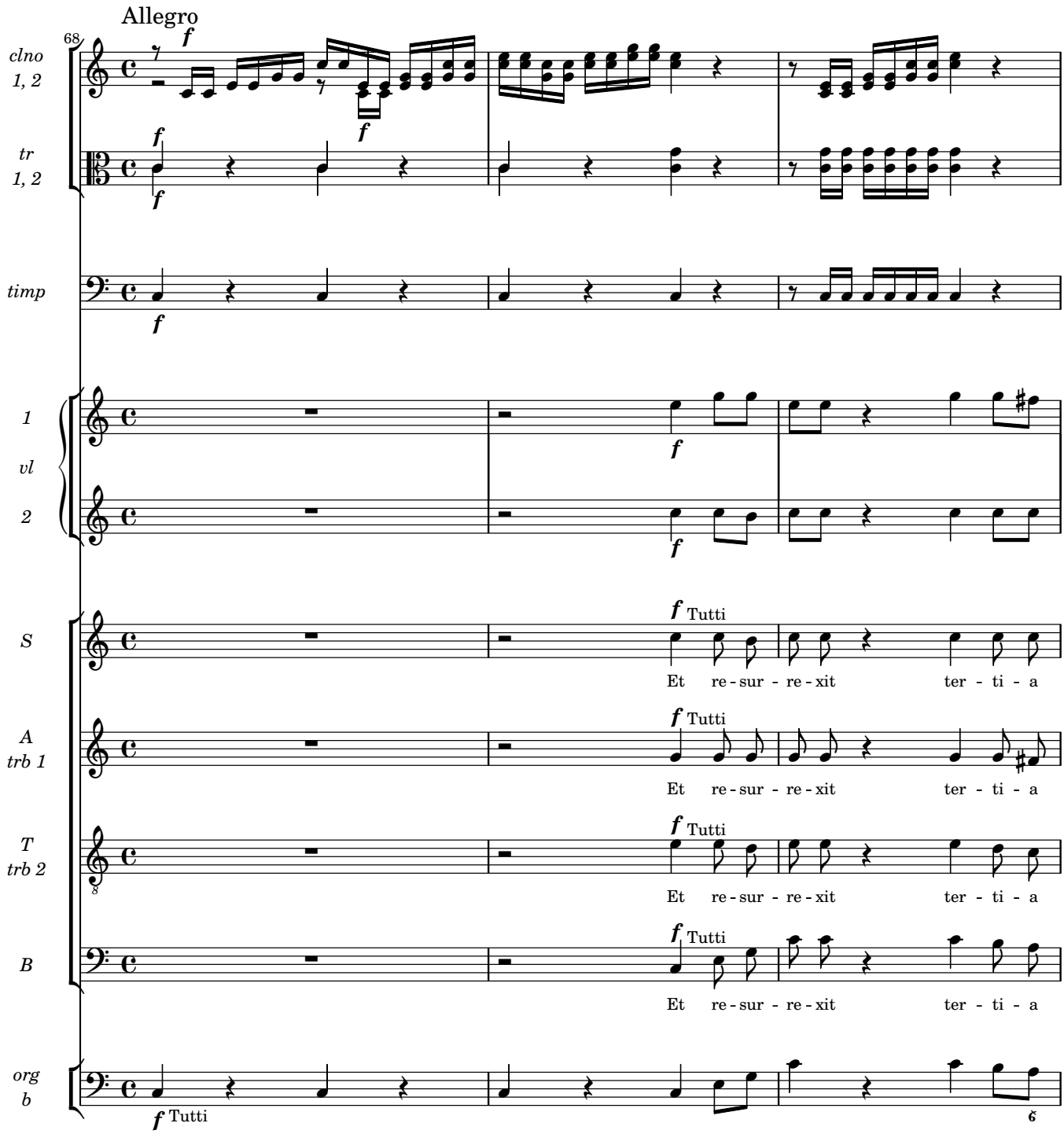

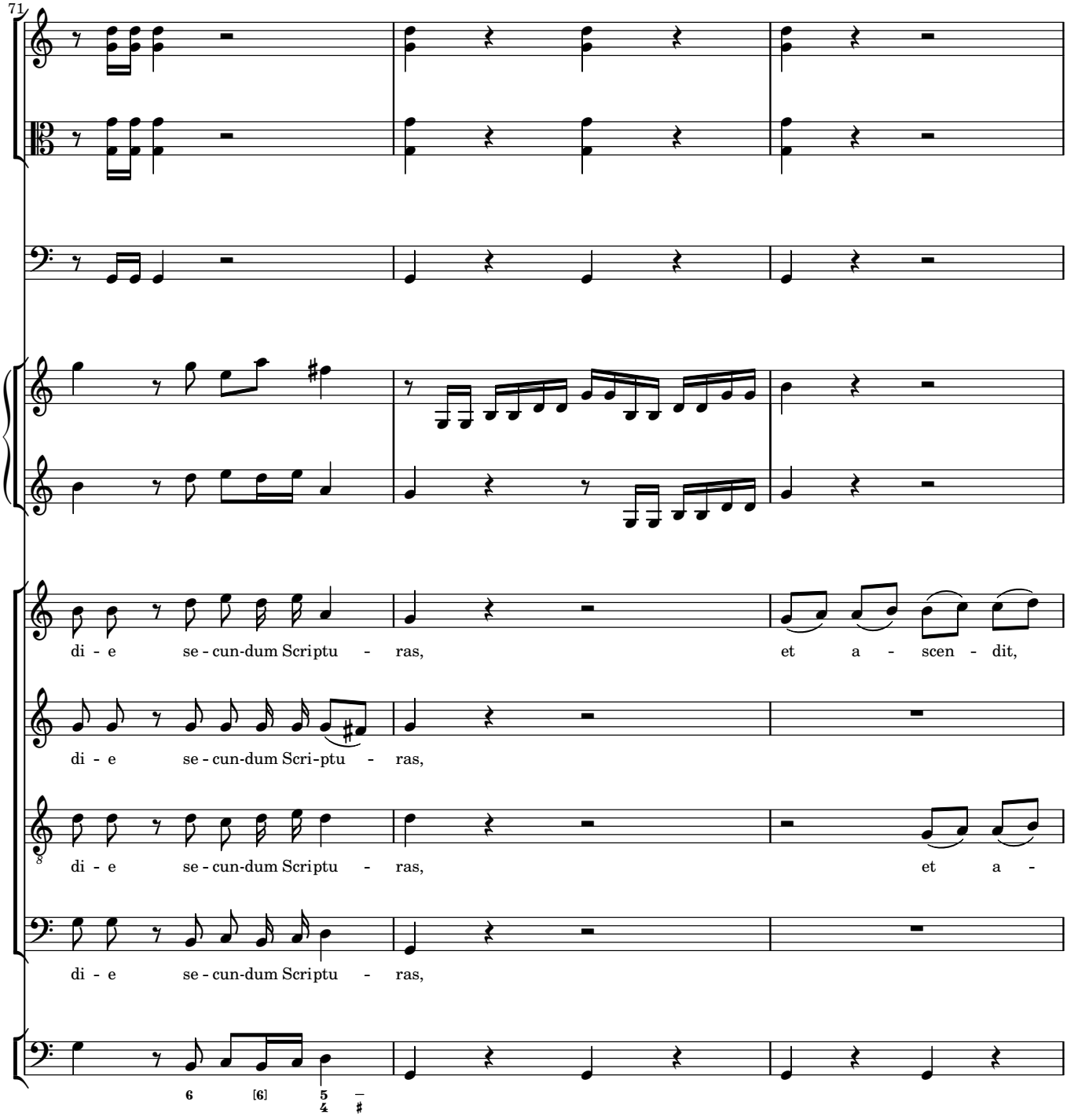
71
di - e se - cun-dum Scriptu - ras, et a - scen - dit,
di - e se - cun-dum Scri-ptu - ras,
di - e se - cun-dum Scriptu - ras, et a -
di - e se - cun-dum Scriptu - ras,

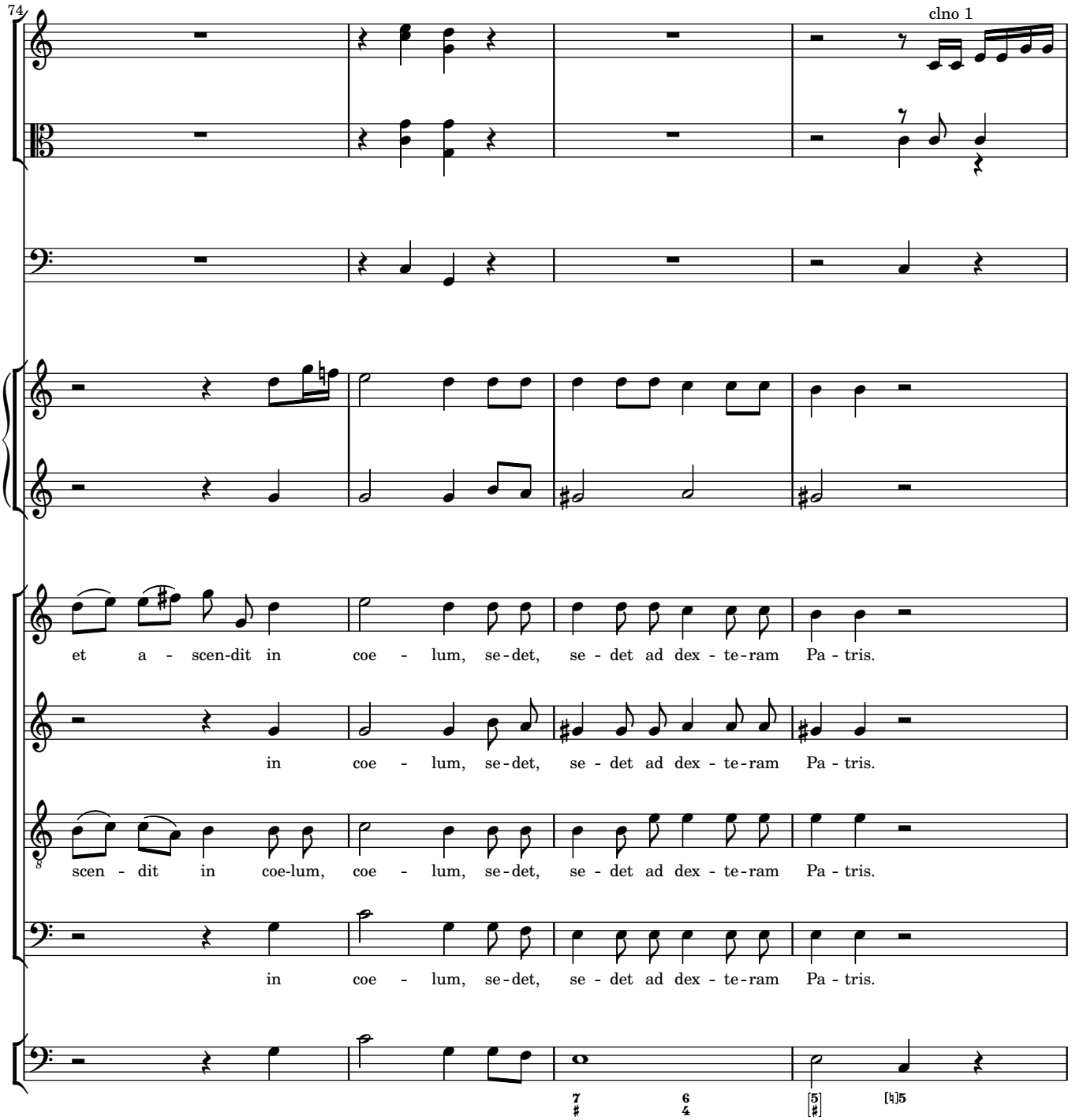
74
clno 1
et a - scen-dit in coe - lum, se-det, se - det ad dex - te-ram Pa - tris.
in coe - lum, se-det, se - det ad dex - te-ram Pa - tris.
scen - dit in coe-lum, coe - lum, se-det, se - det ad dex - te-ram Pa - tris.
in coe - lum, se-det, se - det ad dex - te-ram Pa - tris.

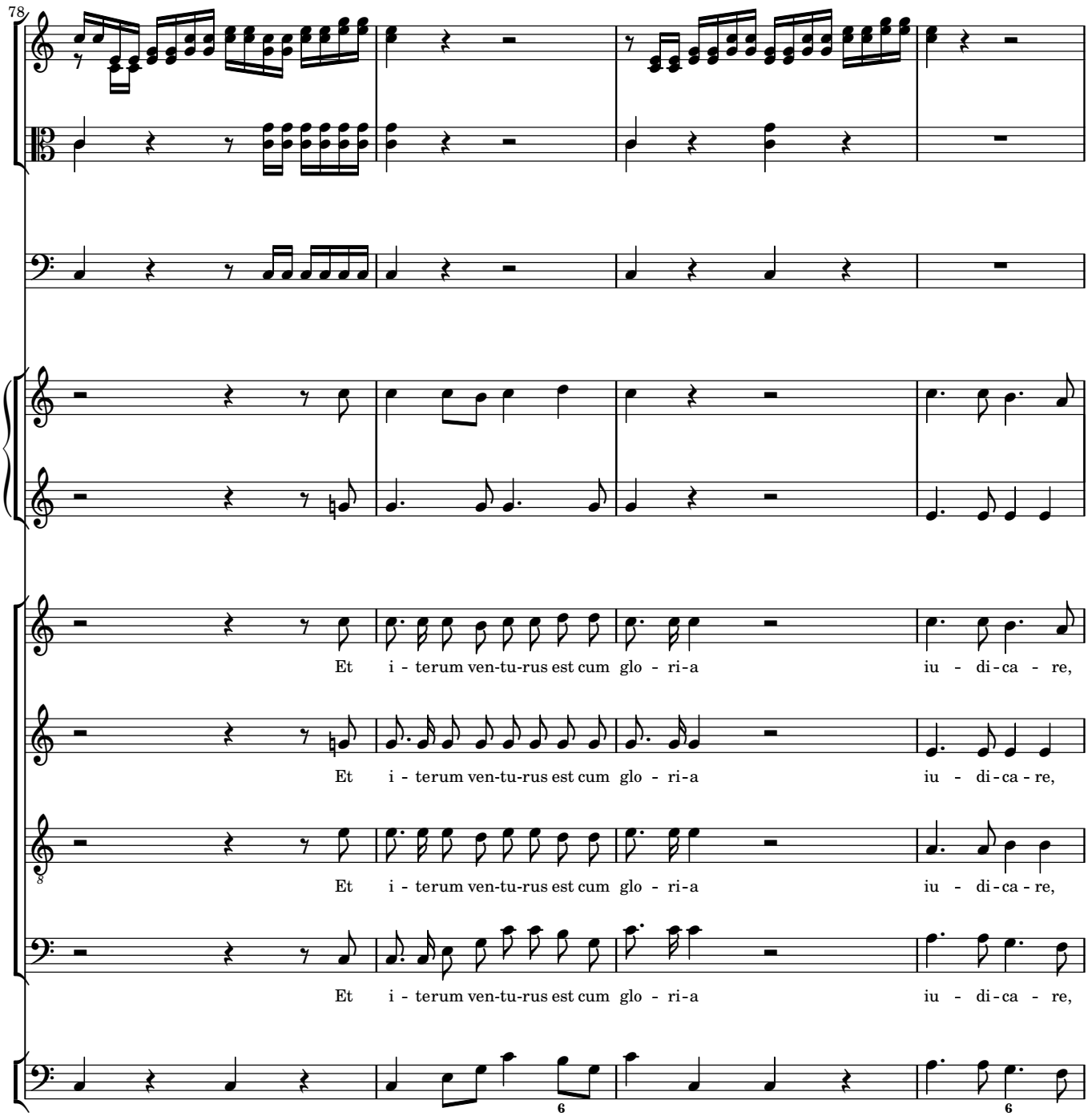
78
Et i - terum ven-tu-rus est cum glo - ri-a iu - di-ca - re,
Et i - terum ven-tu-rus est cum glo - ri-a iu - di-ca - re,
Et i - terum ven-tu-rus est cum glo - ri-a iu - di-ca - re,
Et i - terum ven-tu-rus est cum glo - ri-a iu - di-ca - re,

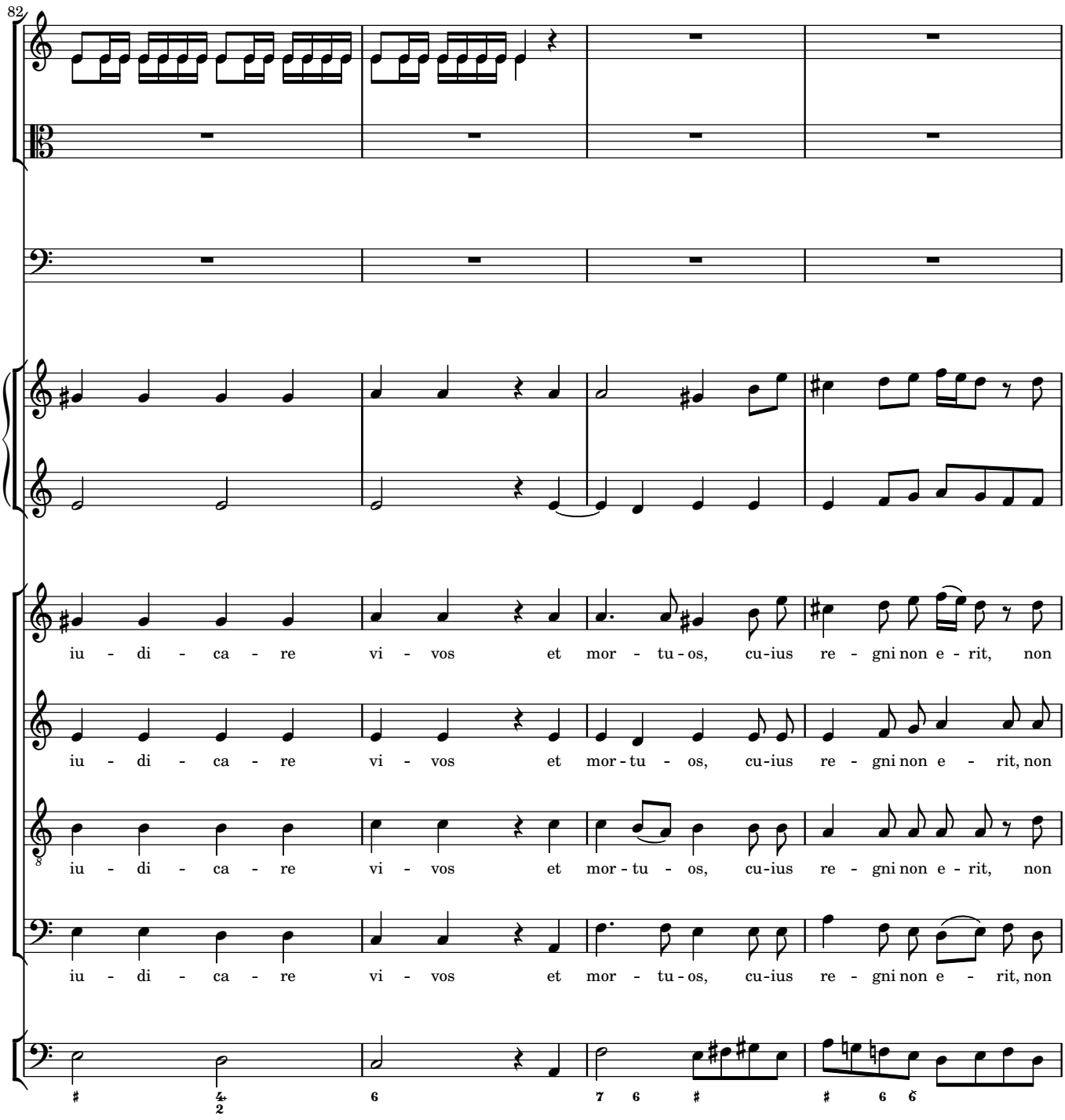
82
iu - di - ca - re vi - vos et mor - tu - os, cu-ius re - gni non e - rit, non
iu - di - ca - re vi - vos et mor - tu - os, cu-ius re - gni non e - rit, non
iu - di - ca - re vi - vos et mor - tu - os, cu-ius re - gni non e - rit, non
iu - di - ca - re vi - vos et mor - tu - os, cu-ius re - gni non e - rit, non

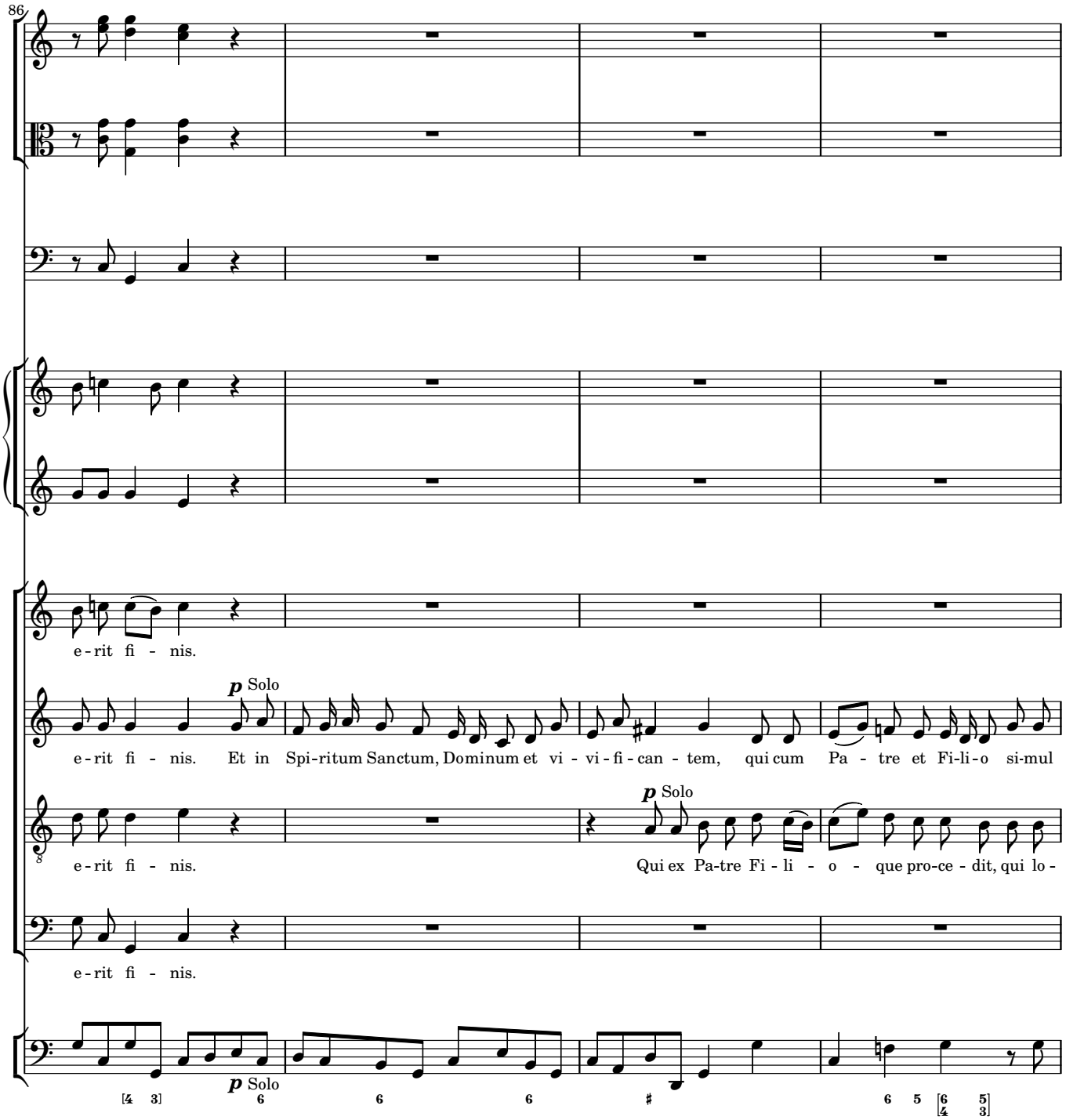
86
e - rit fi - nis.
p Solo
e - rit fi - nis. Et in Spi-ritum Sanctum, Dominum et vi - vi - fi - can - tem, qui cum Pa - tre et Fi-li-o si-mul
p Solo
e - rit fi - nis. Qui ex Pa-tre Fi - li - o - que pro-ce - dit, qui lo -
e - rit fi - nis.
p Solo

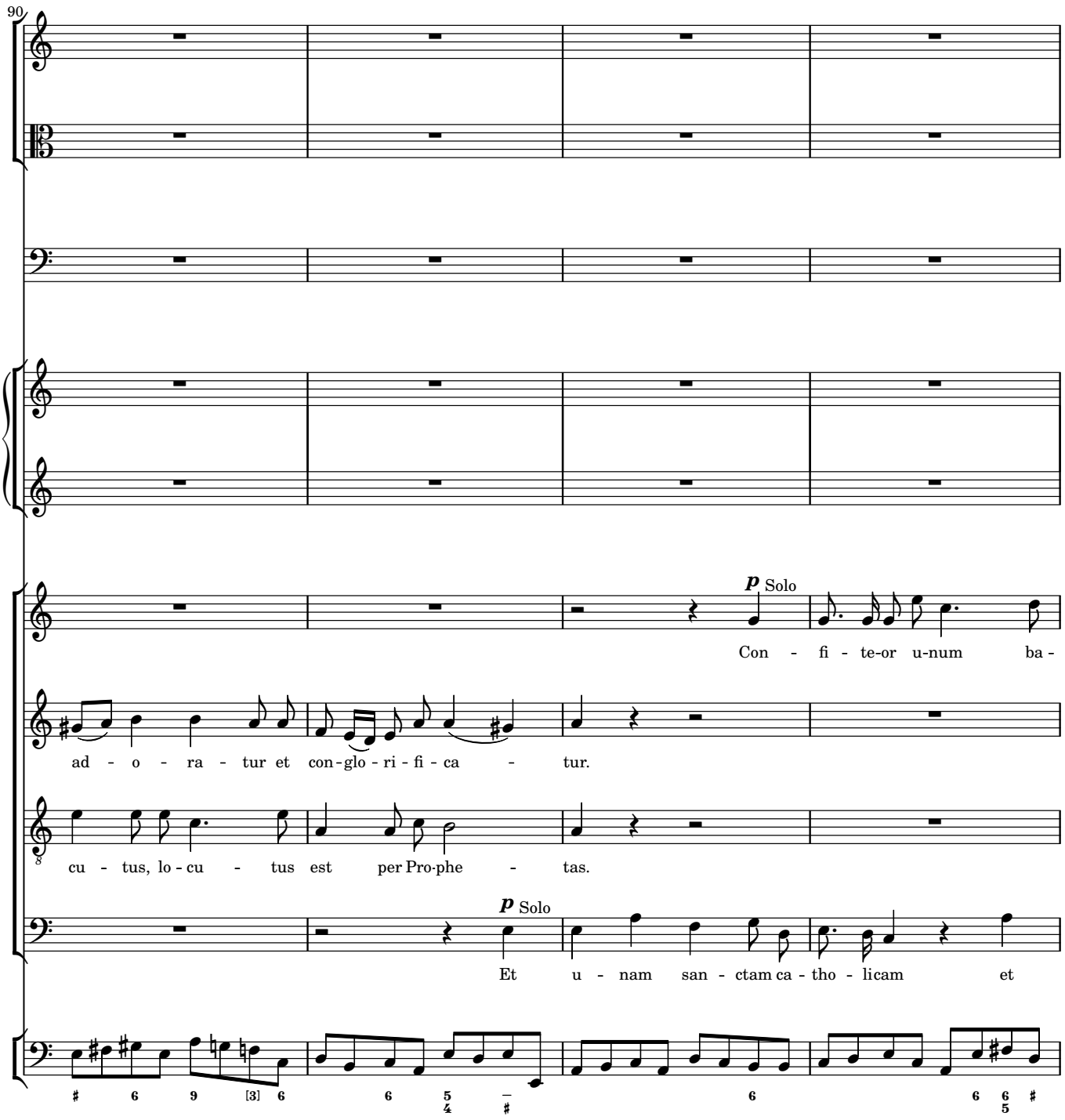
90
p Solo
Con - fi - te-or u-num ba -
ad - o - ra - tur et con-glo - ri - fi - ca - tur.
cu - tus, lo - cu - tus est per Pro-phe - tas.
p Solo
Et u - nam san - ctam ca - tho - licam et

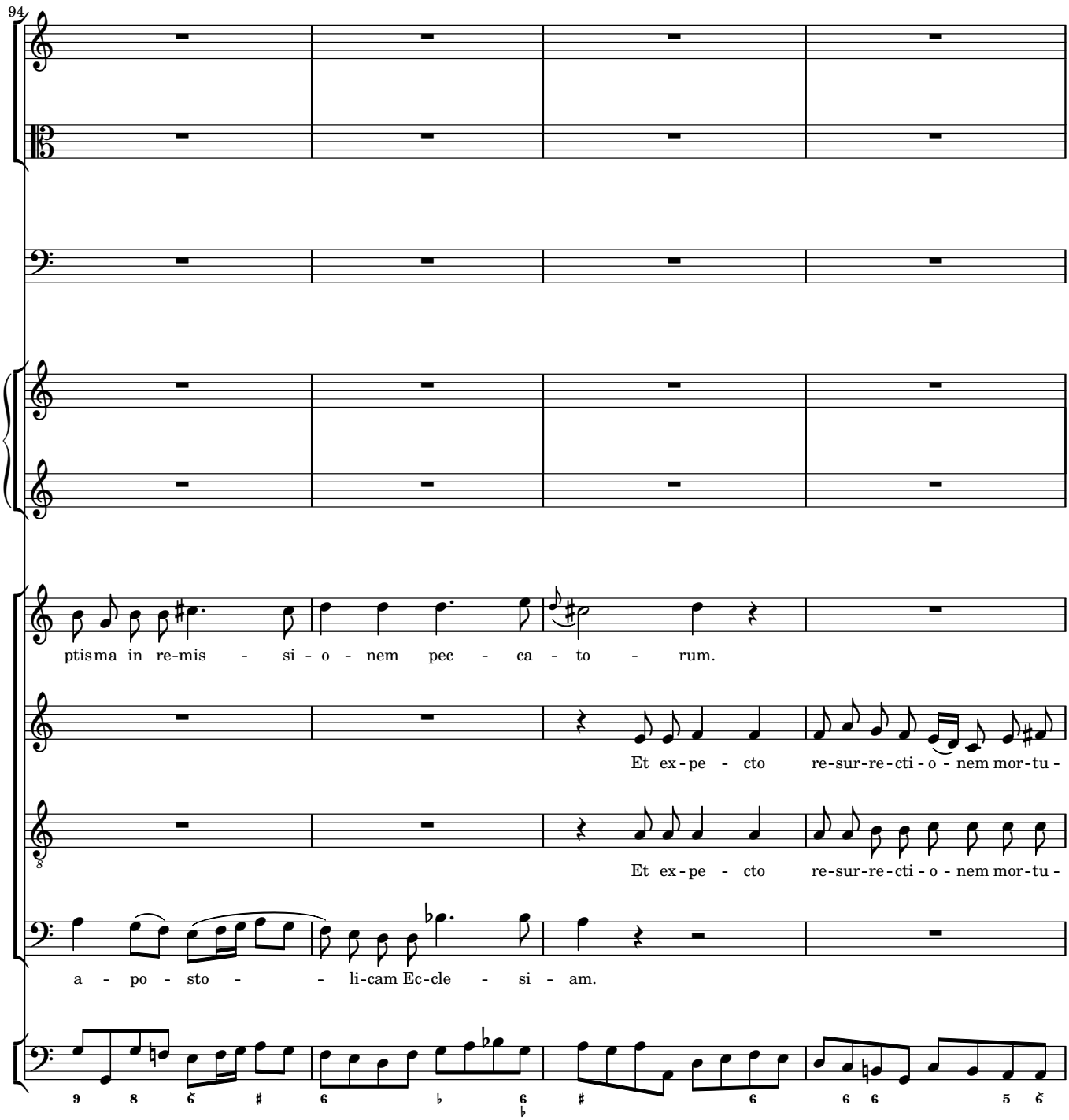
94
ptisma in re-mis - si - o - nem pec - ca - to - rum.
Et ex-pe - cto re-sur-re-cti - o - nem mor-tu -
Et ex-pe - cto re-sur-re-cti - o - nem mor-tu -
a - po - sto - - li-cam Ec-cle - si - am.

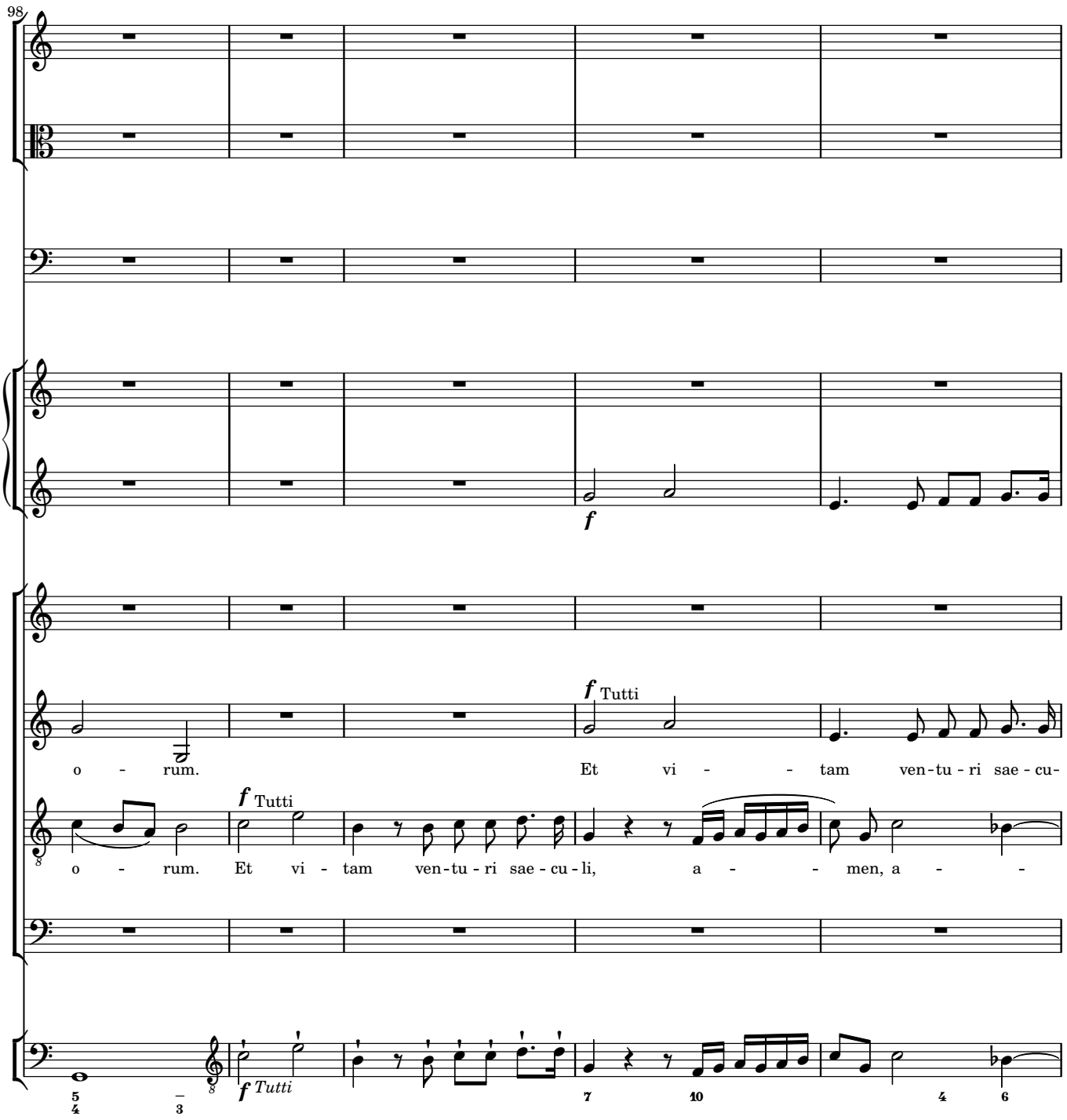
98
f
f Tutti
o - rum.
Et vi - - tam ven-tu-ri sae-cu-
f Tutti
o - rum. Et vi - tam ven-tu-ri sae-cu-li, a - - men, a -
f Tutti

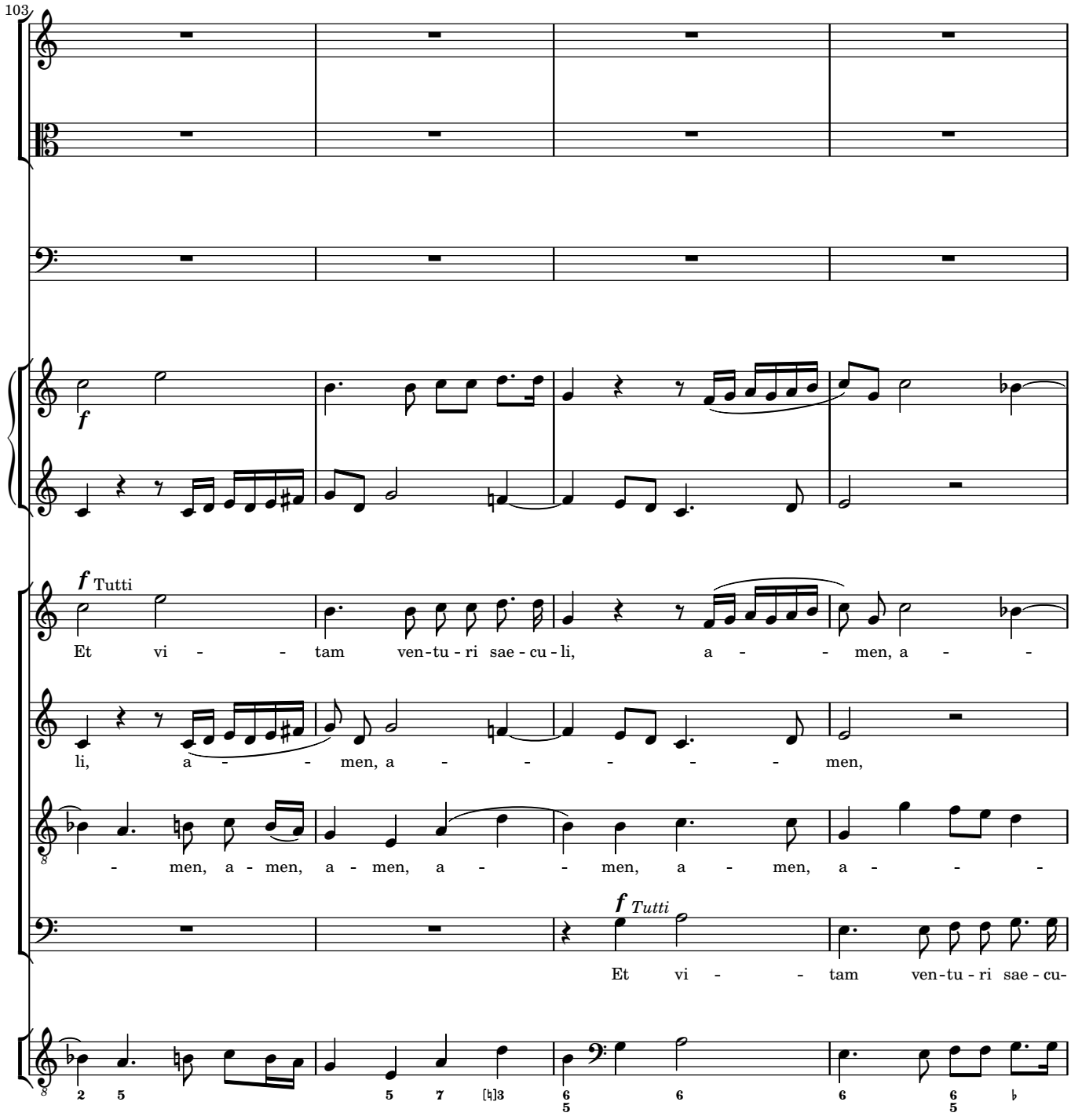
103
f
f Tutti
Et vi - - - tam ven-tu - ri sae - cu - li, a - - - men, a - - -
li, a - - - men, a - - - - - - men,
- men, a - men, a - men, a - - - men, a - men, a - - -
f Tutti
Et vi - - - tam ven-tu - ri sae - cu-

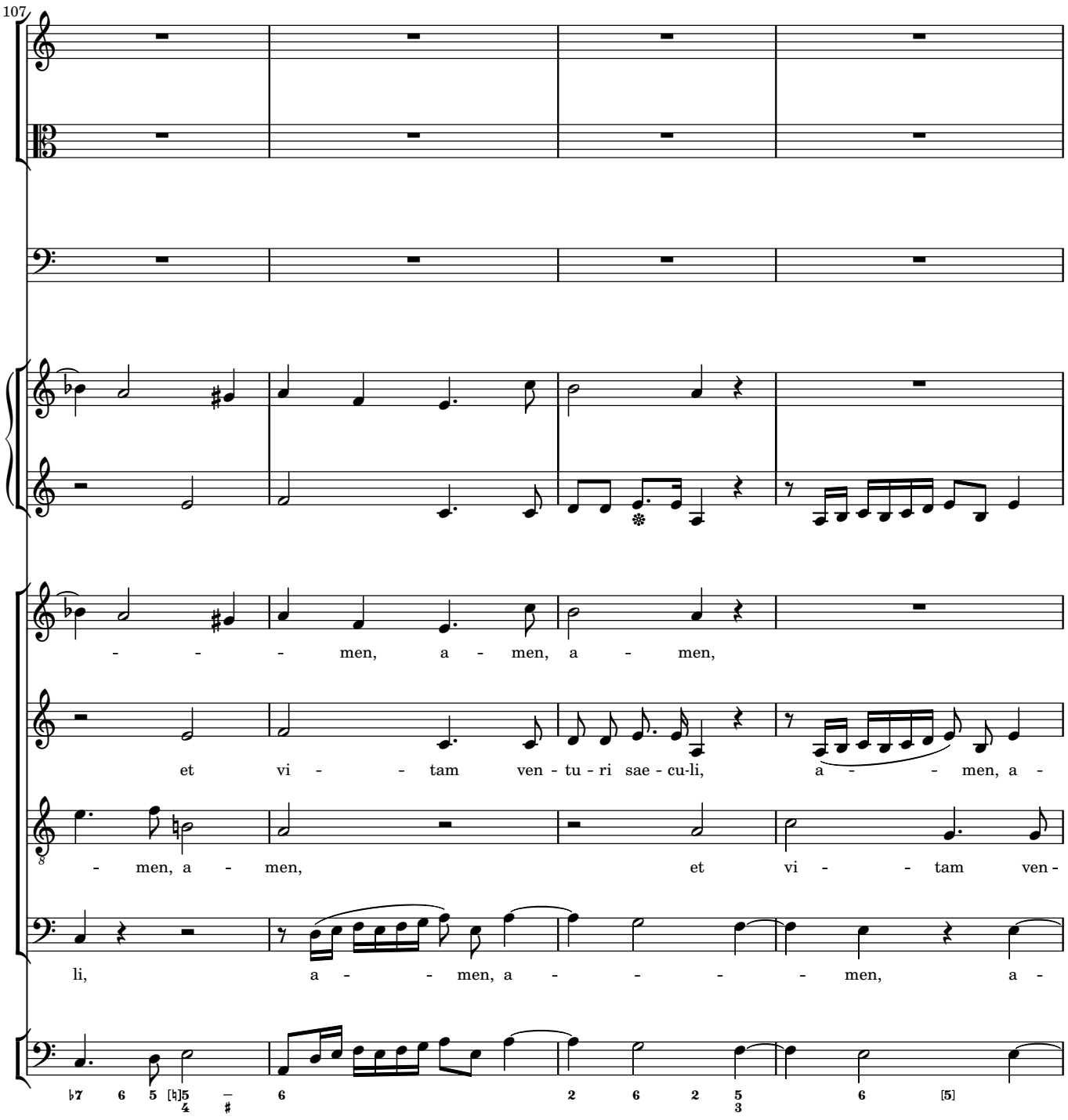
107
men, a - men, a - men,
et vi - tam ven - tu - ri sae - cu-li, a - men, a -
men, a - men, et vi - tam ven -
li, a - men, a - men, a -

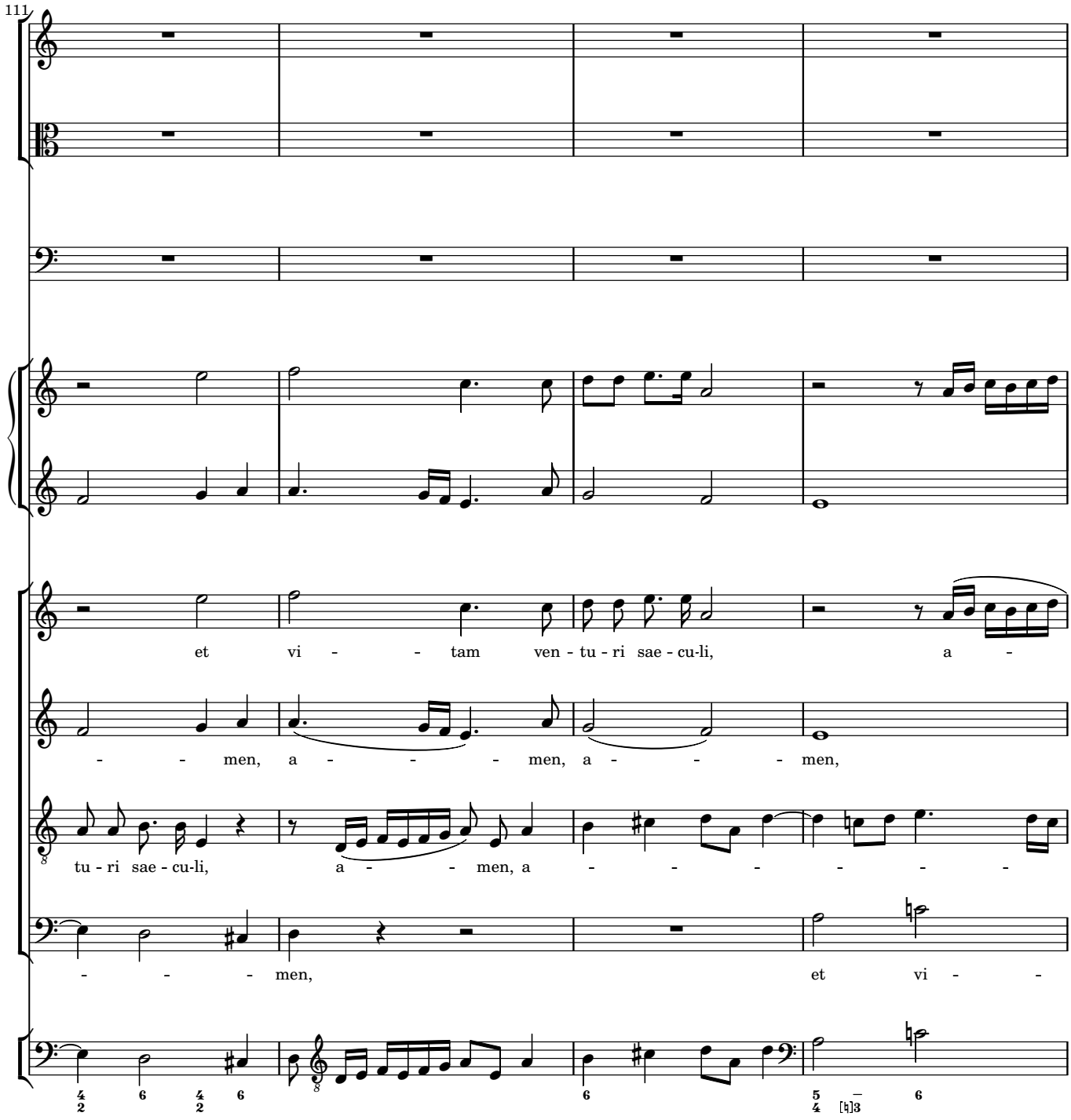
111
et vi - - - tam ven - tu - ri sae - cu-li, a -
- - - men, a - - - - men, a - - - men,
tu - ri sae - cu-li, a - - - men, a - - - - - - -
- - - - men, et vi - -

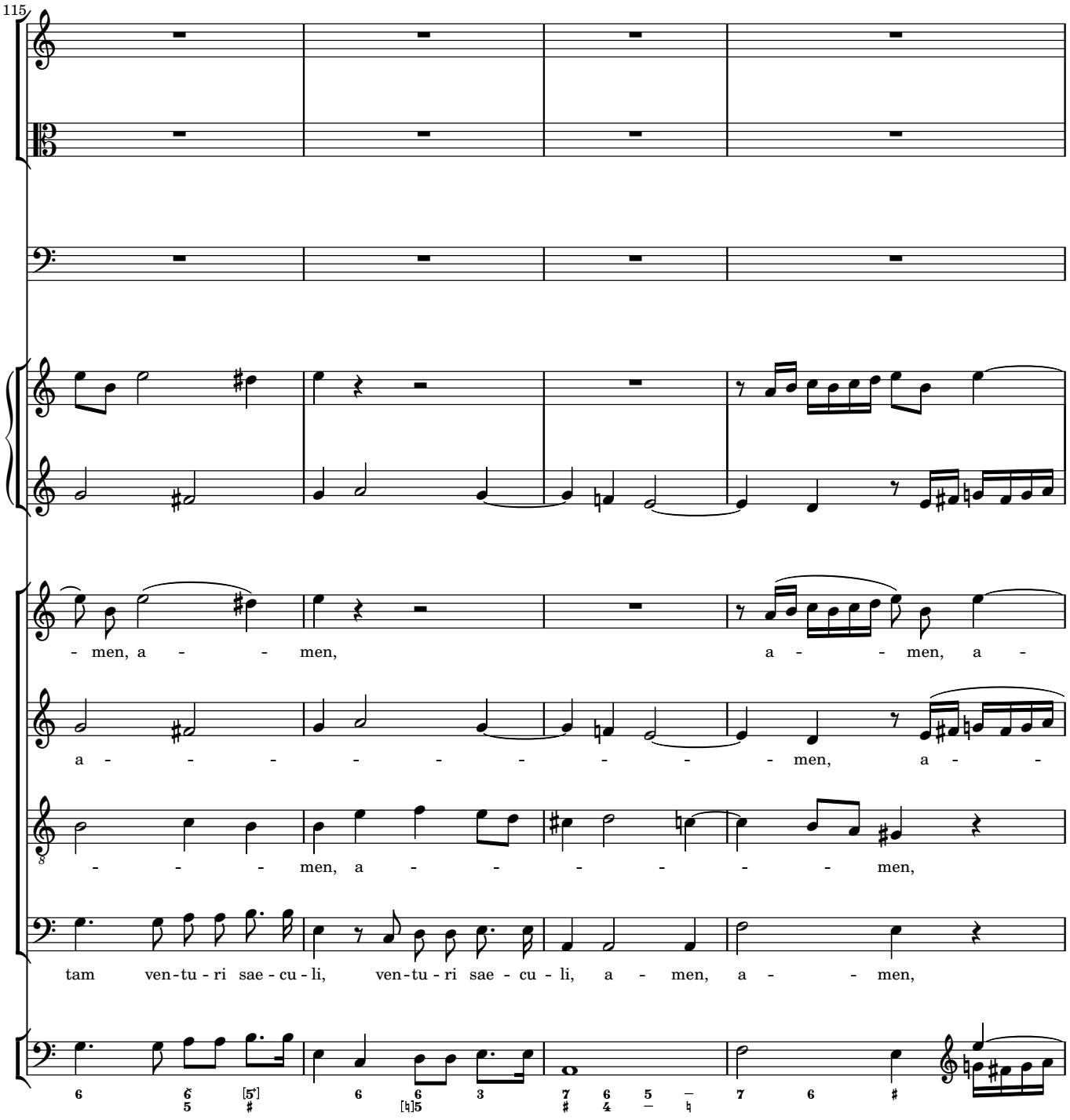
115
- men, a - - men, a - - men, a -
a - - - - - - - - - men, a - -
- - - men, a - - - - - - men,
tam ven-tu-ri sae-cu-li, ven-tu-ri sae-cu-li, a - men, a - - men,

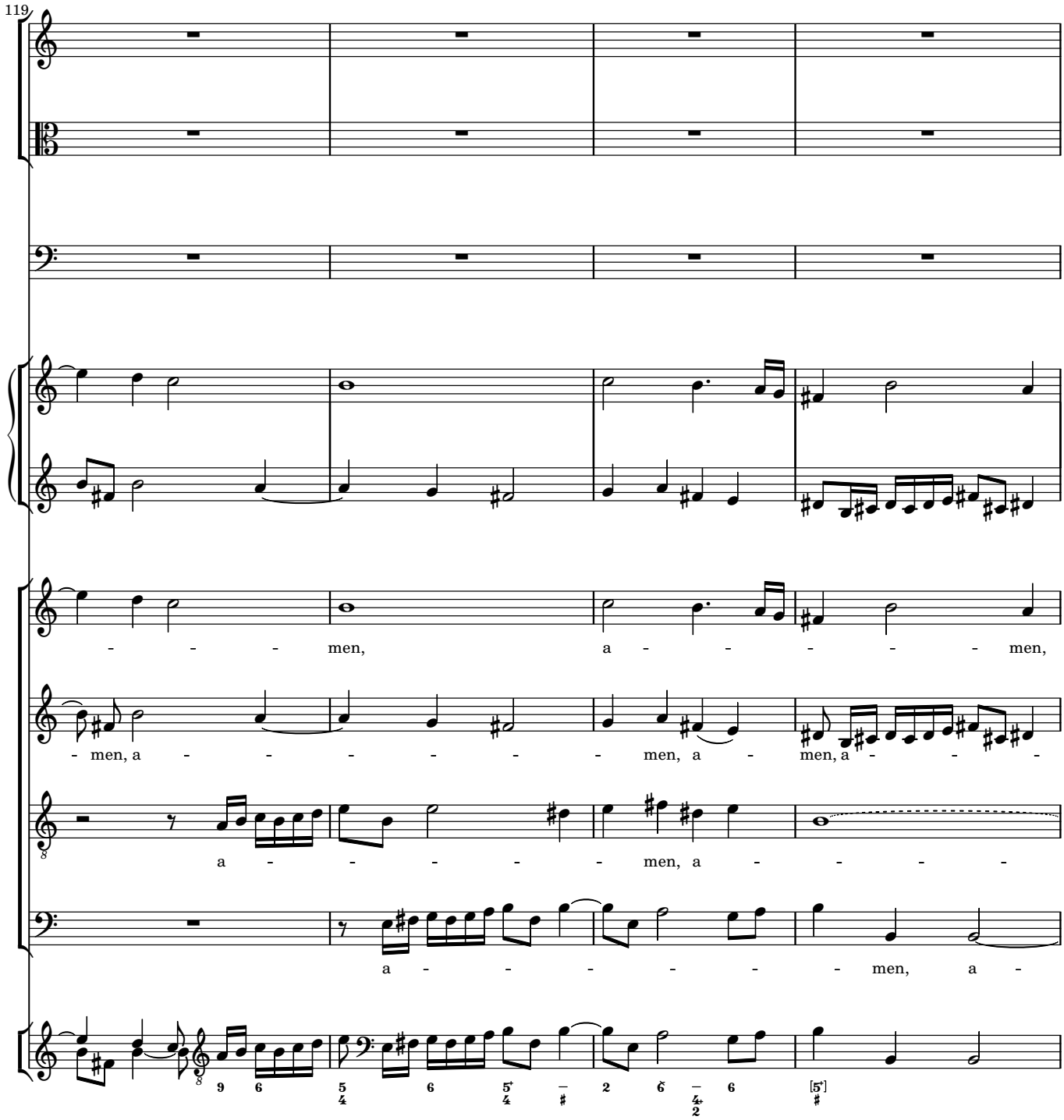
119
- - - men, a - - - - - men,
- men, a - - - - - - men, a - men, a - - -
a - - - - - men, a - - - -
a - - - - - - men, a -

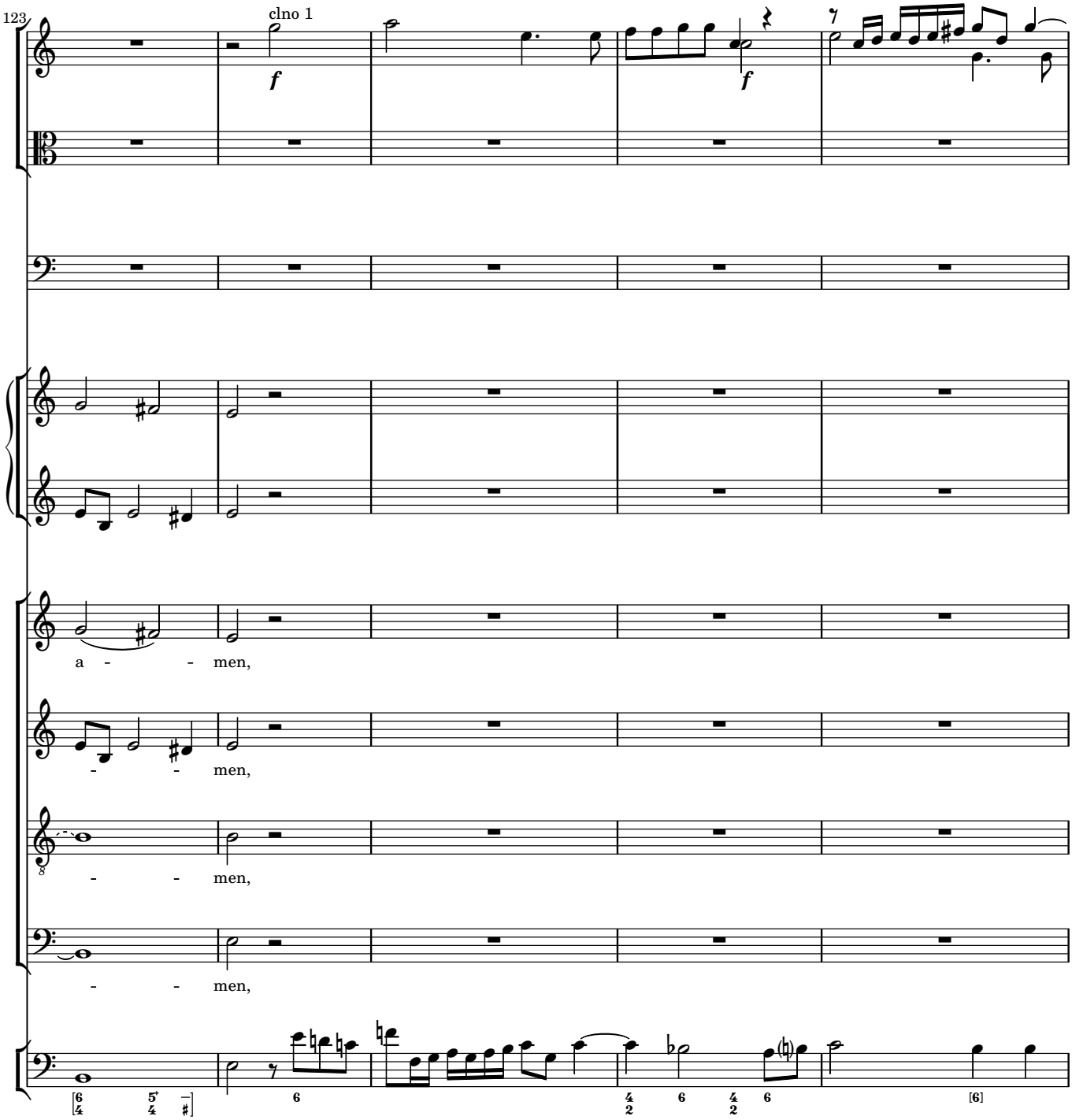
123
clno 1
f
f
a - - men,
- - men,
- - men,
- - men,

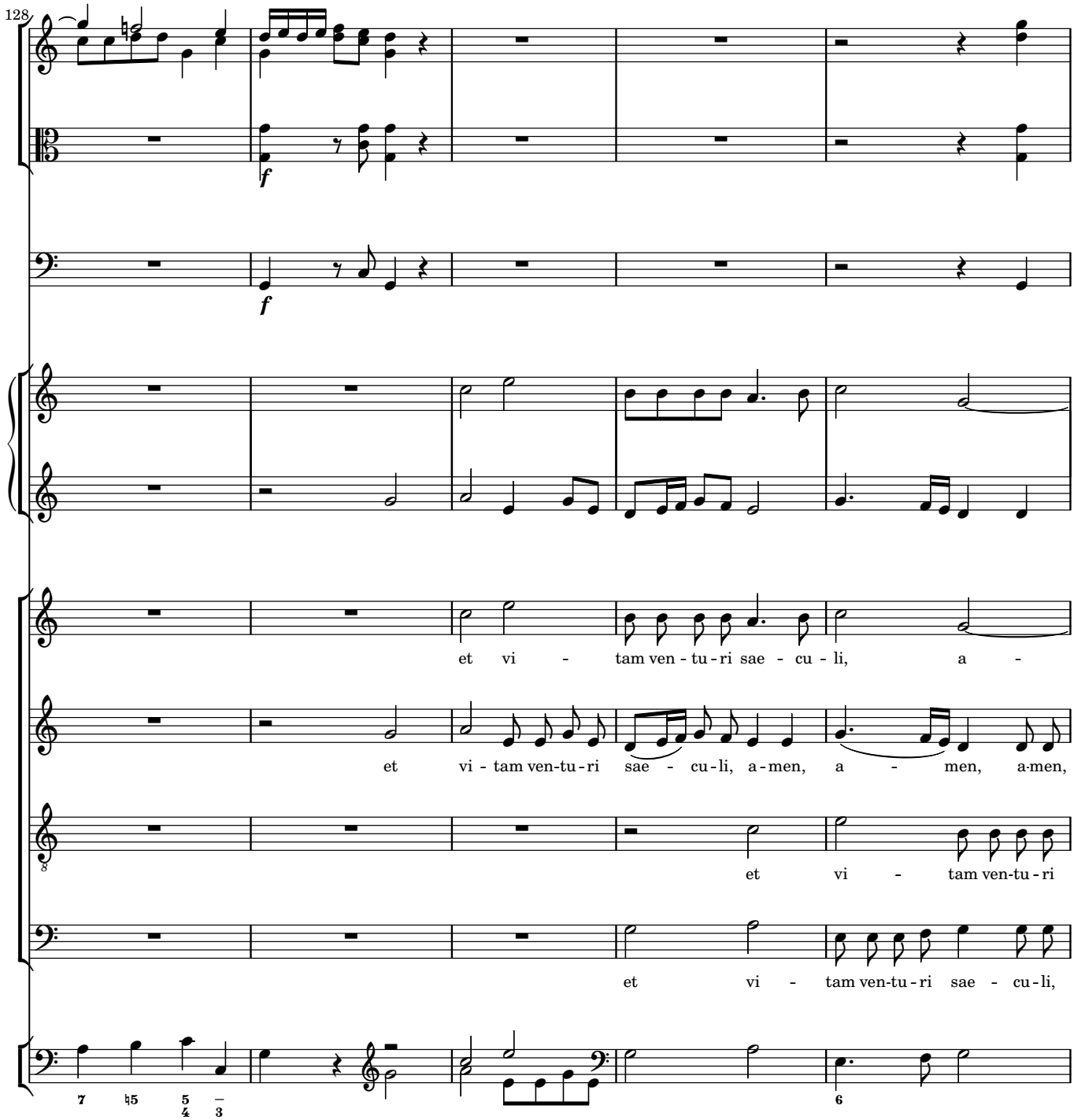
128
et vi - tam ven - tu - ri sae - cu - li, a -
et vi - tam ven-tu - ri sae - cu-li, a-men, a - men, a-men,
et vi - tam ven-tu - ri
et vi - tam ven-tu - ri sae - cu-li,

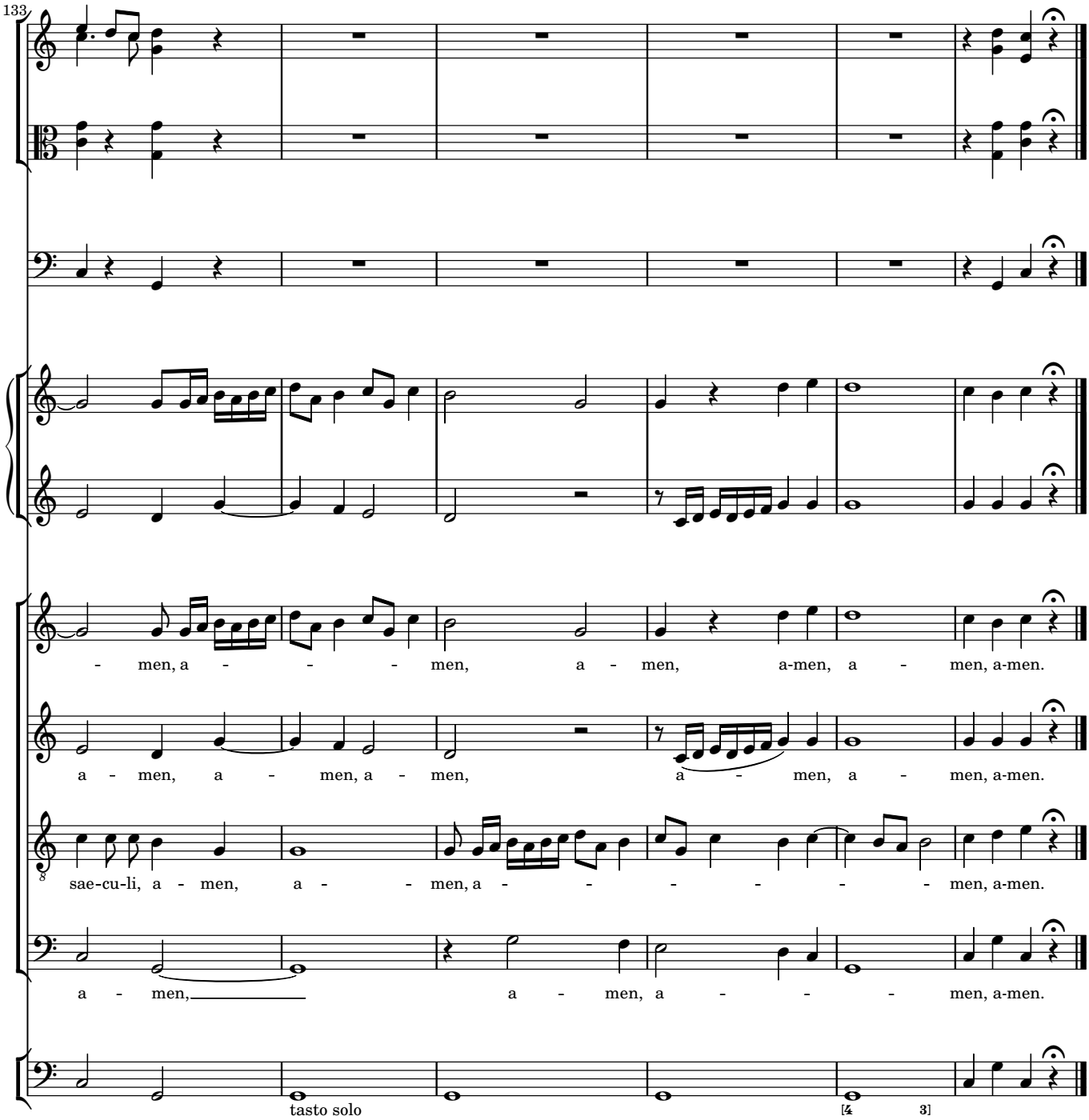
133
- men, a - - - - men, a - men, a-men, a - men, a-men.
a - men, a - men, a - men, a - men, a - men, a-men.
sae-cu-li, a - men, a - - men, a - - - - - - men, a-men.
a - men, a - men, a - - - men, a-men.
tasto solo
[4 3]

4 Sanctus

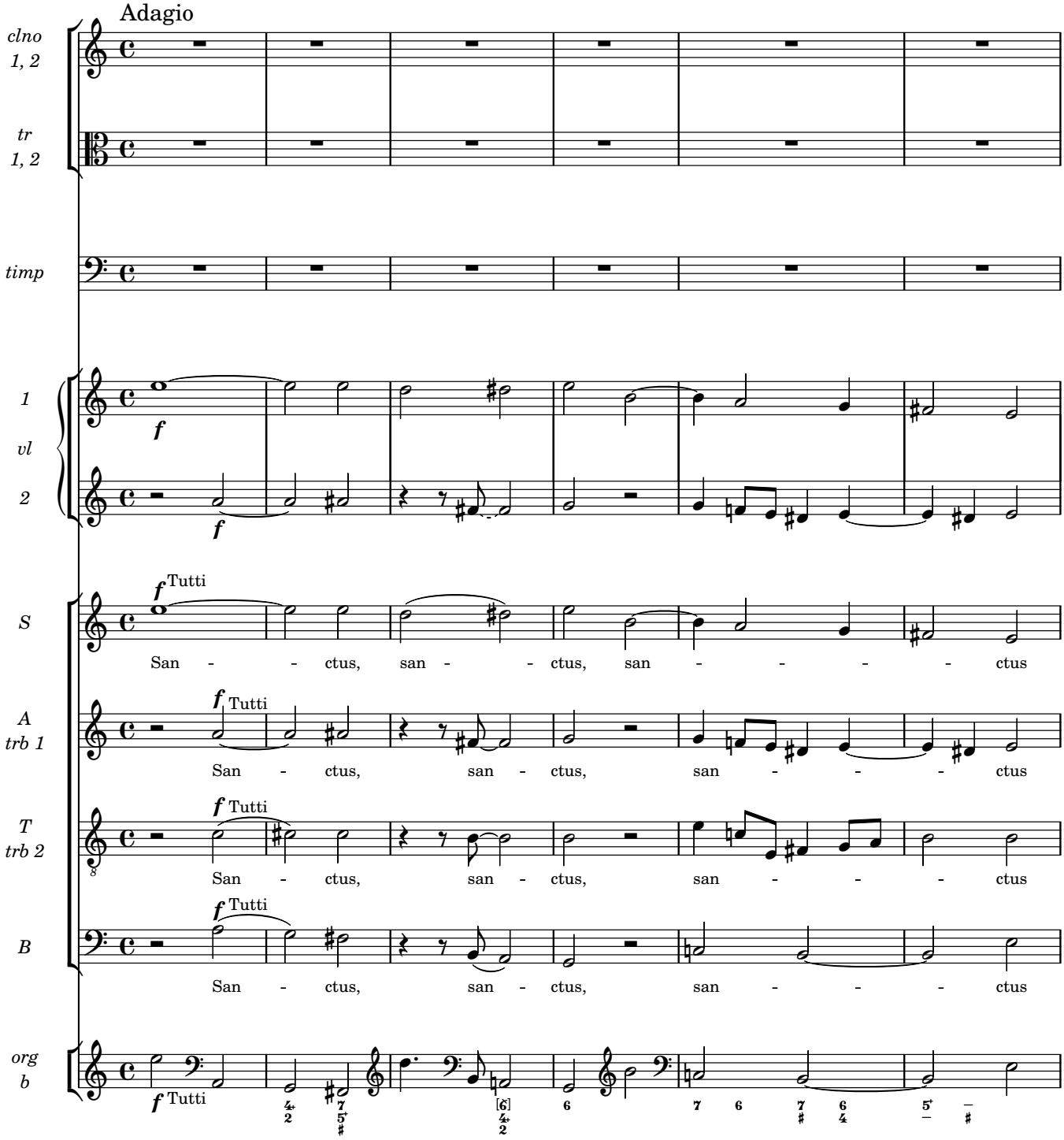
Adagio
clno 1, 2
tr 1, 2
timp
1 vl 2
S
A trb 1
T trb 2
B
org b
f
Tutti
San - - ctus, san - - ctus, san - - - - ctus
San - ctus, san - ctus, san - - - ctus
San - ctus, san - ctus, san - - - ctus
San - ctus, san - ctus, san - - - ctus

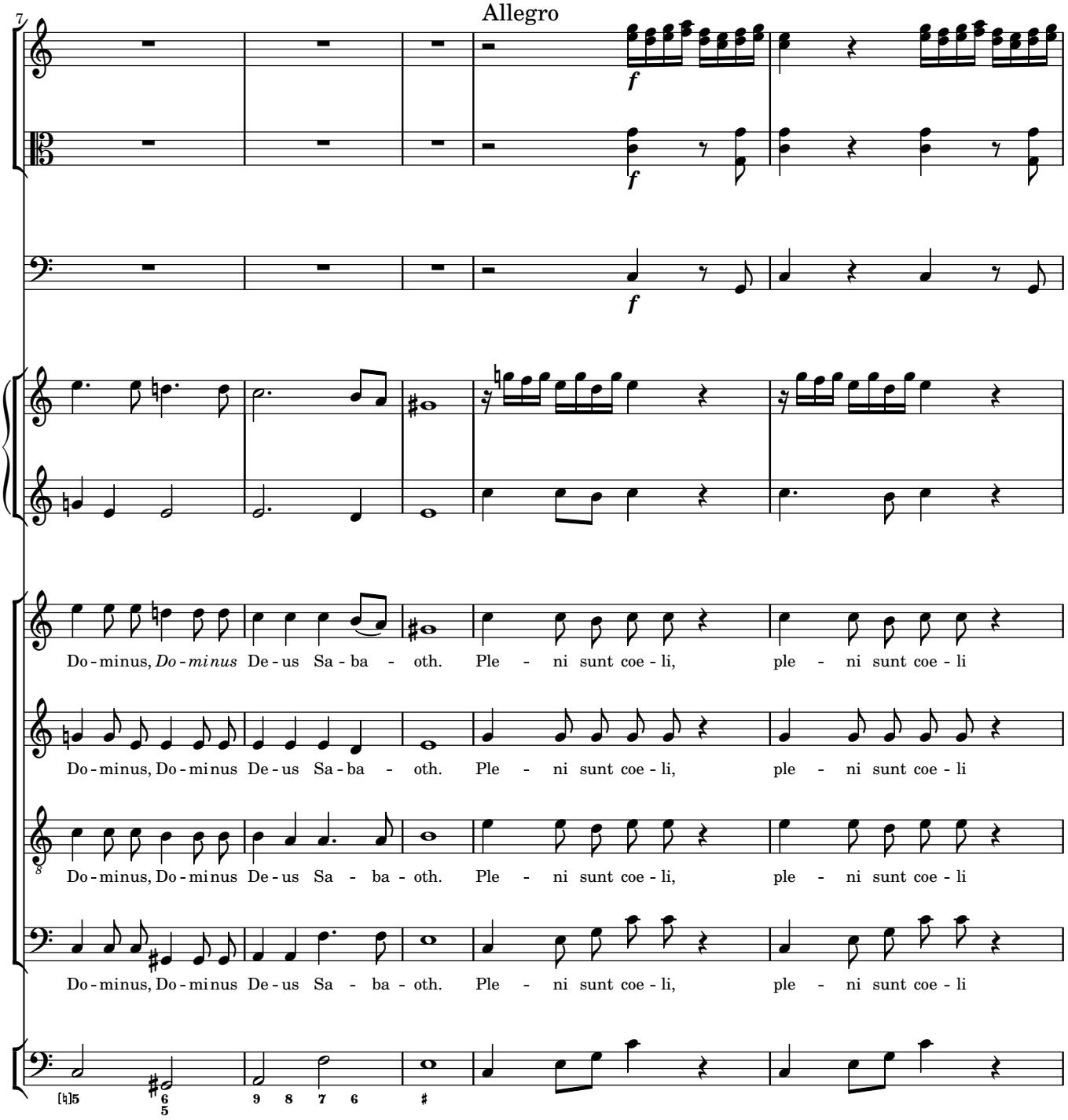
Allegro
7
f
Do - minus, Do - minus De - us Sa - ba - oth. Ple - ni sunt coe - li, ple - ni sunt coe - li
Do - minus, Do - minus De - us Sa - ba - oth. Ple - ni sunt coe - li, ple - ni sunt coe - li
Do - minus, Do - minus De - us Sa - ba - oth. Ple - ni sunt coe - li, ple - ni sunt coe - li
Do - minus, Do - minus De - us Sa - ba - oth. Ple - ni sunt coe - li, ple - ni sunt coe - li

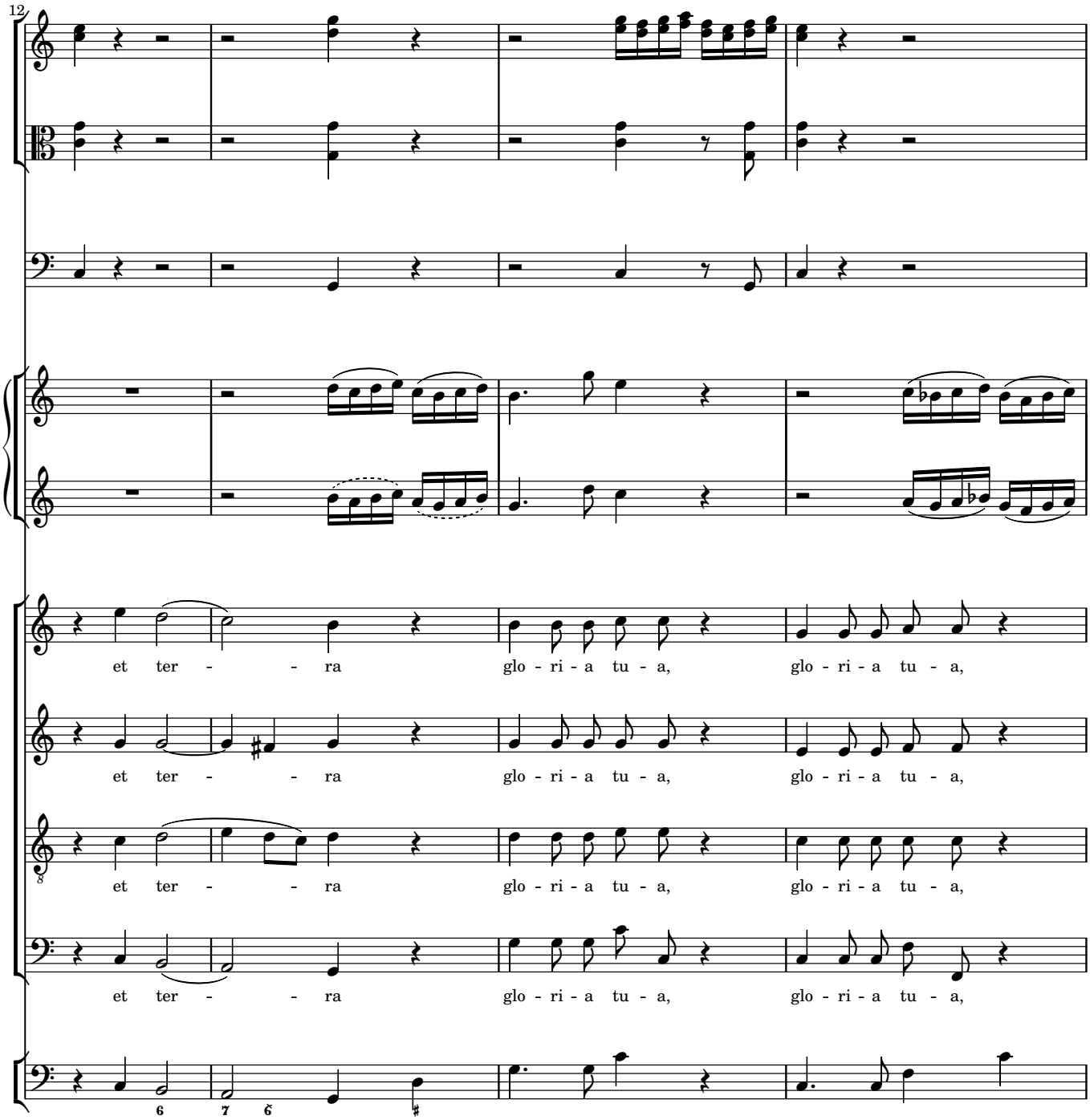
12
et ter - - ra glo - ri - a tu - a, glo - ri - a tu - a,
et ter - - ra glo - ri - a tu - a, glo - ri - a tu - a,
et ter - - ra glo - ri - a tu - a, glo - ri - a tu - a,
et ter - - ra glo - ri - a tu - a, glo - ri - a tu - a,

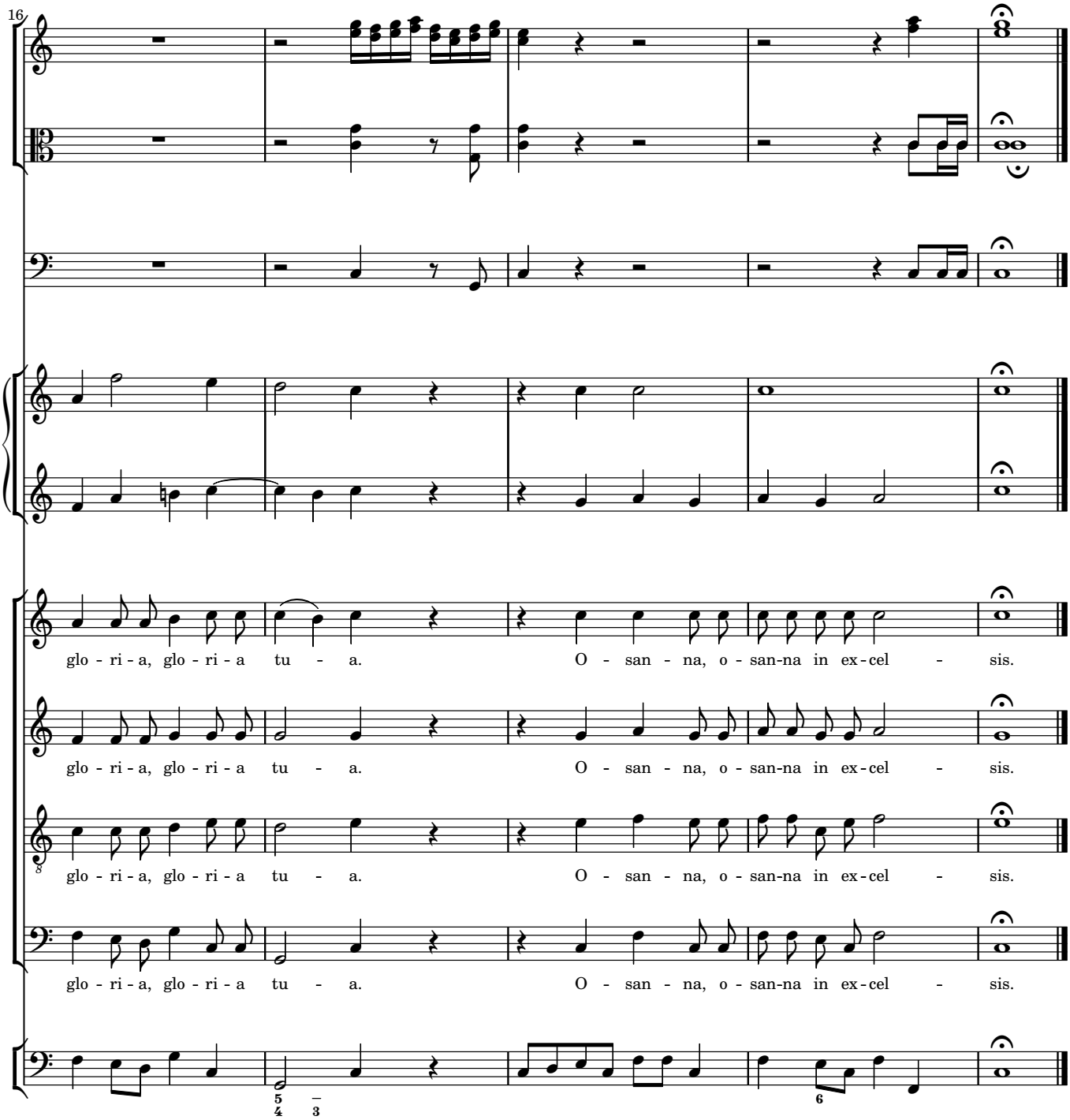
16
glo - ri - a, glo - ri - a tu - a. O - san - na, o - san-na in ex-cel - sis.
glo - ri - a, glo - ri - a tu - a. O - san - na, o - san-na in ex-cel - sis.
glo - ri - a, glo - ri - a tu - a. O - san - na, o - san-na in ex-cel - sis.
glo - ri - a, glo - ri - a tu - a. O - san - na, o - san-na in ex-cel - sis.

5 Benedictus

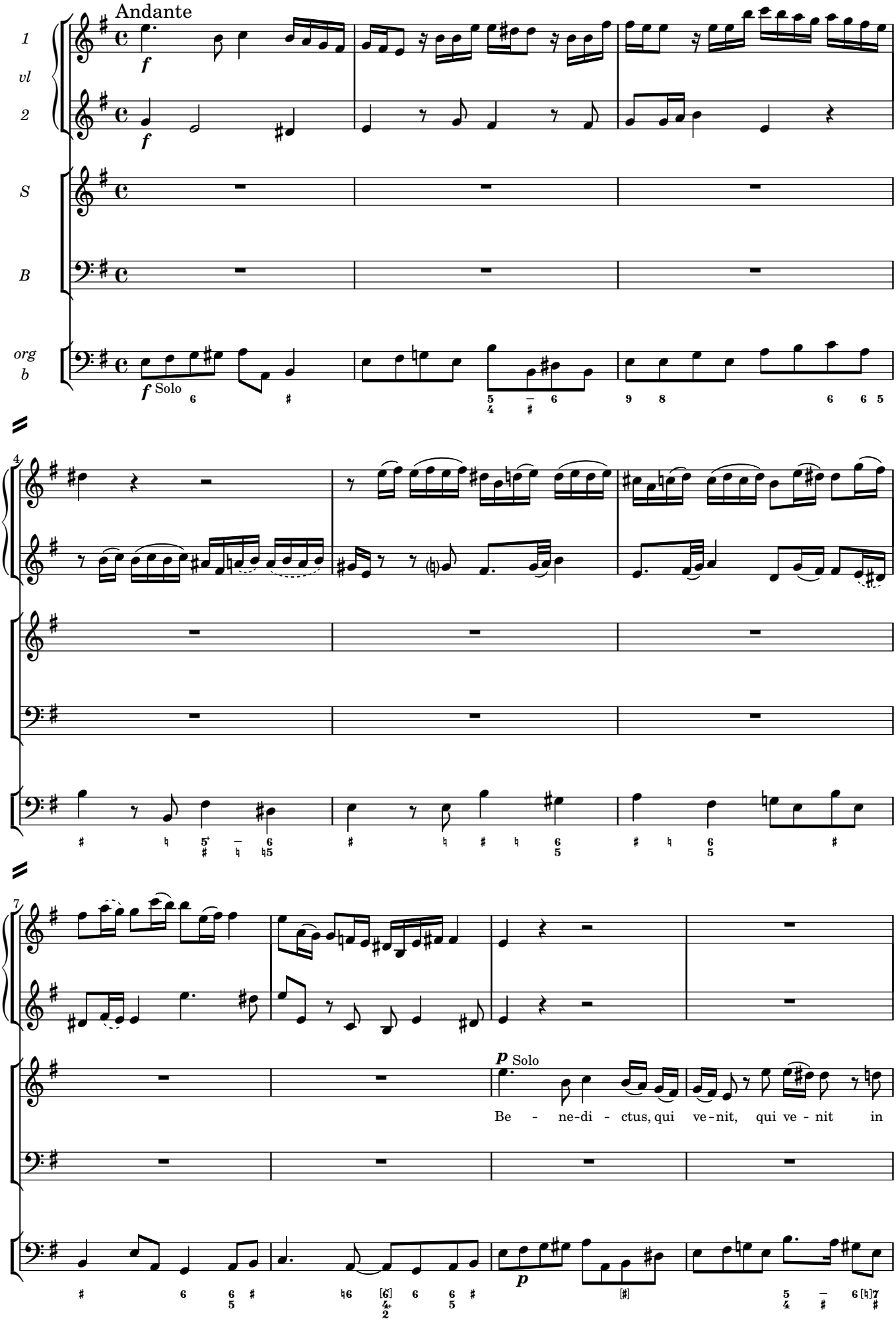

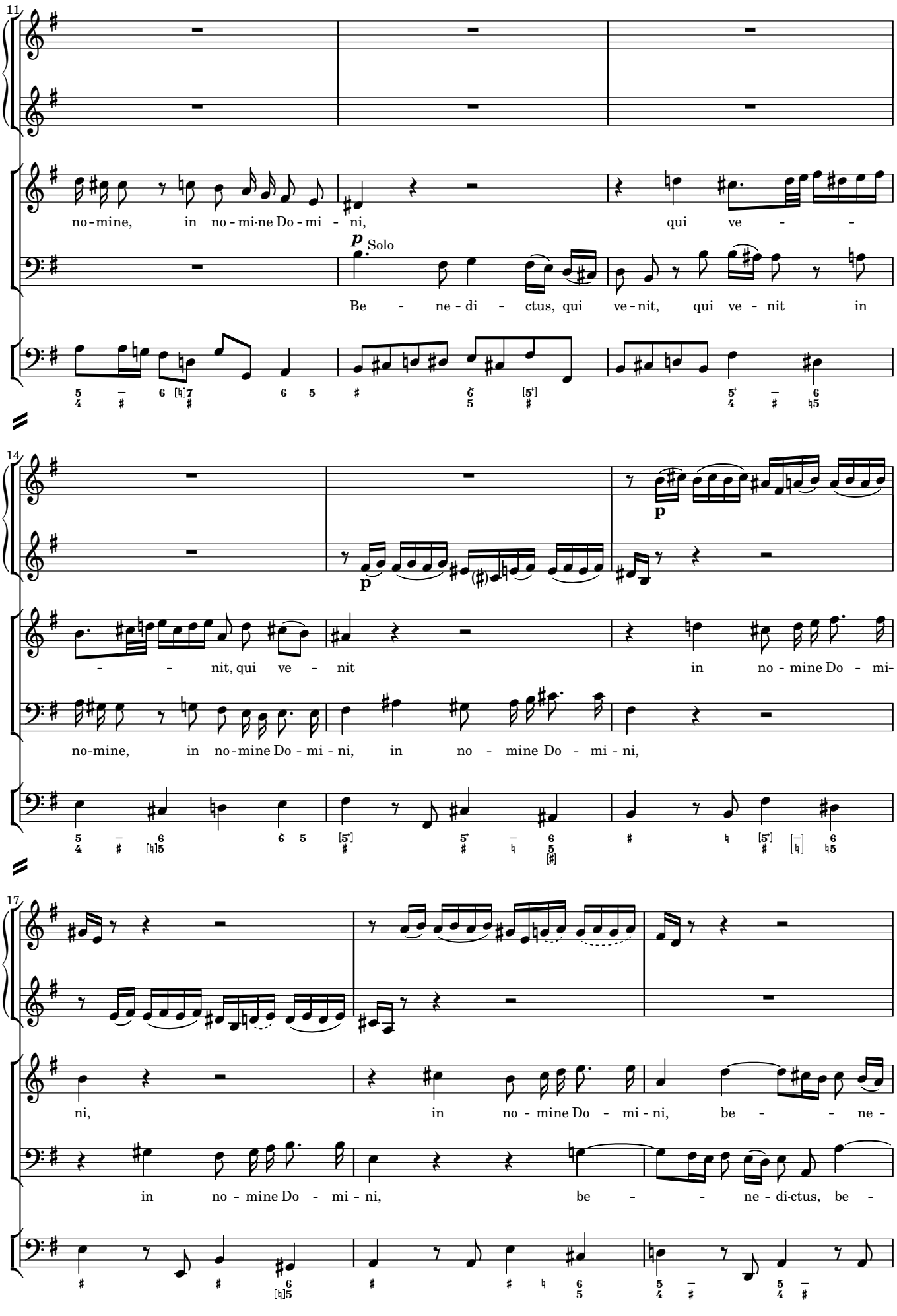
11
no-mine, in no-mi-ne Do-mi-ni, qui ve-
p Solo
Be-ne-di-ctus, qui ve-nit, qui ve-nit in
14
p
p
-nit, qui ve-nit in no-mine Do-mi-
no-mine, in no-mine Do-mi-ni, in no-mine Do-mi-ni,
17
ni, in no-mine Do-mi-ni, be-ne-
in no-mine Do-mi-ni, be-ne-di-ctus, be-

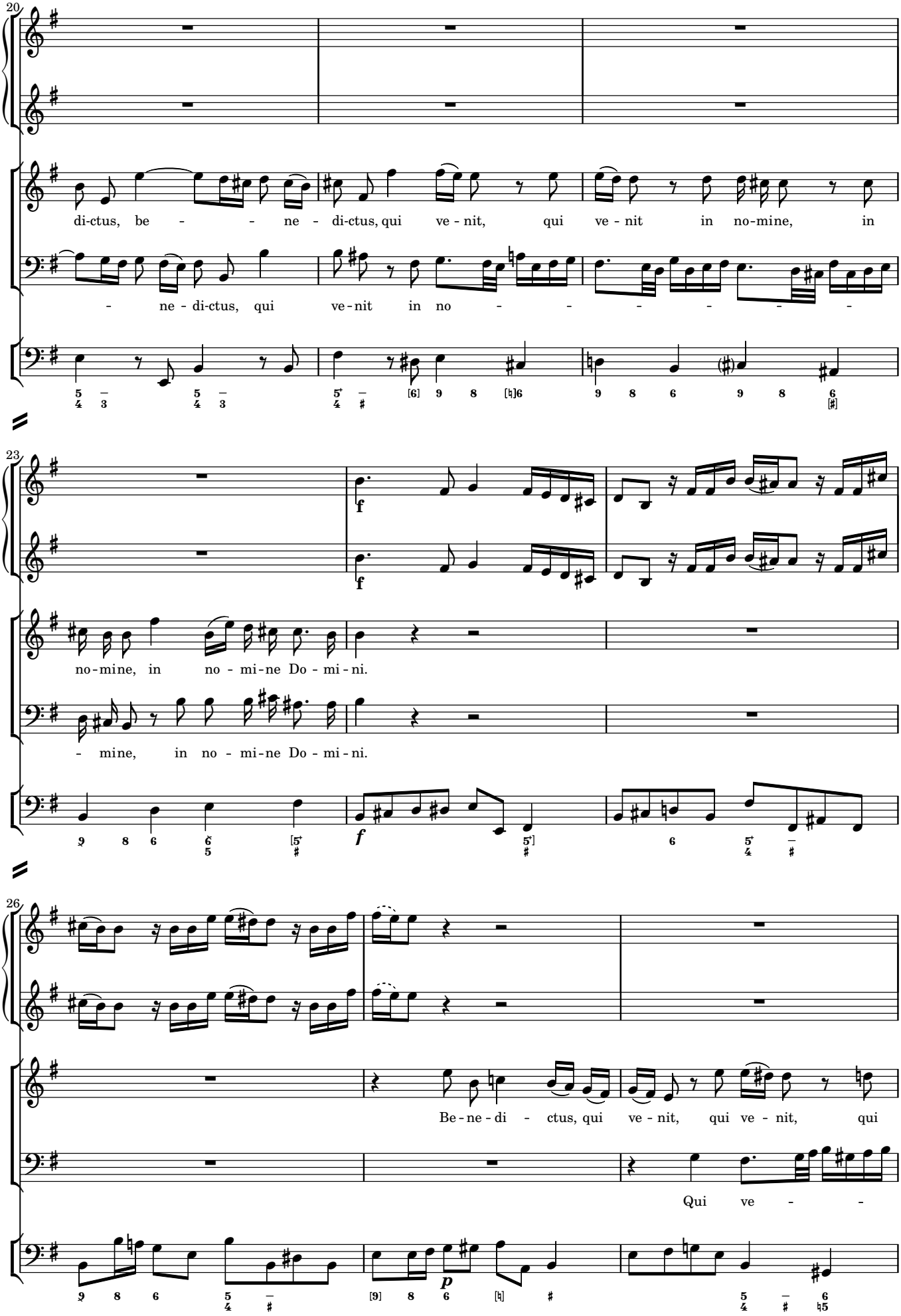
20
di-ctus, be - - - ne - di-ctus, qui ve - nit, qui ve - nit in no-mine, in
- ne - di-ctus, qui ve-nit in no - - - - - - -
23
f
no-mine, in no - mi-ne Do - mi - ni.
- mine, in no - mi-ne Do - mi - ni.
f
26
Be-ne-di - ctus, qui ve - nit, qui ve - nit, qui
Qui ve - -
p

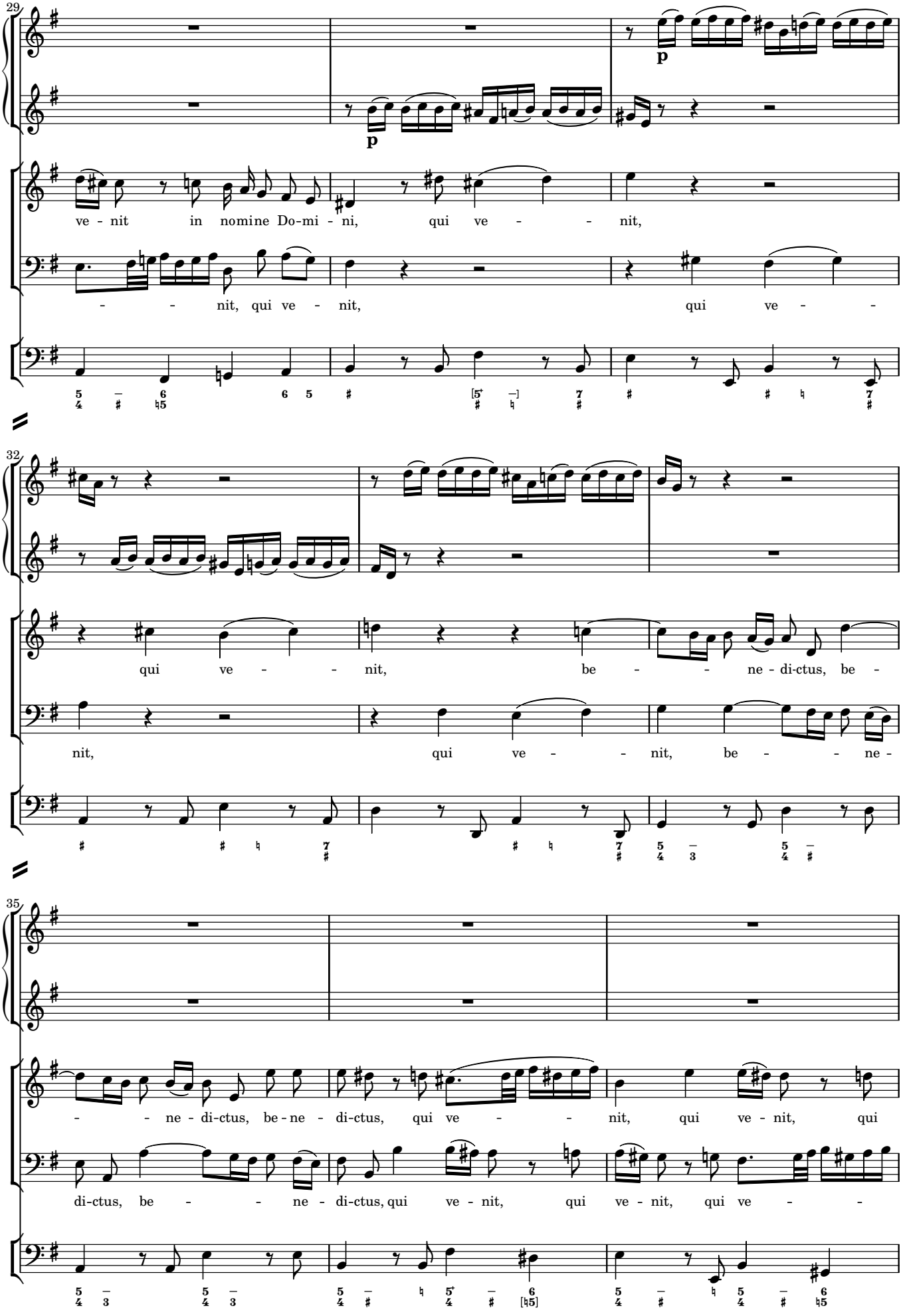
29
p
p
ve - nit in nomine Do-mi - ni, qui ve - - nit,
- - nit, qui ve - nit, qui ve - -
32
qui ve - - nit, be - - ne - di-ctus, be -
nit, qui ve - - nit, be - - ne -
35
- - ne - di-ctus, be - ne - di-ctus, qui ve - - nit, qui ve - nit, qui
di-ctus, be - - ne - di-ctus, qui ve - nit, qui ve - nit, qui ve - -

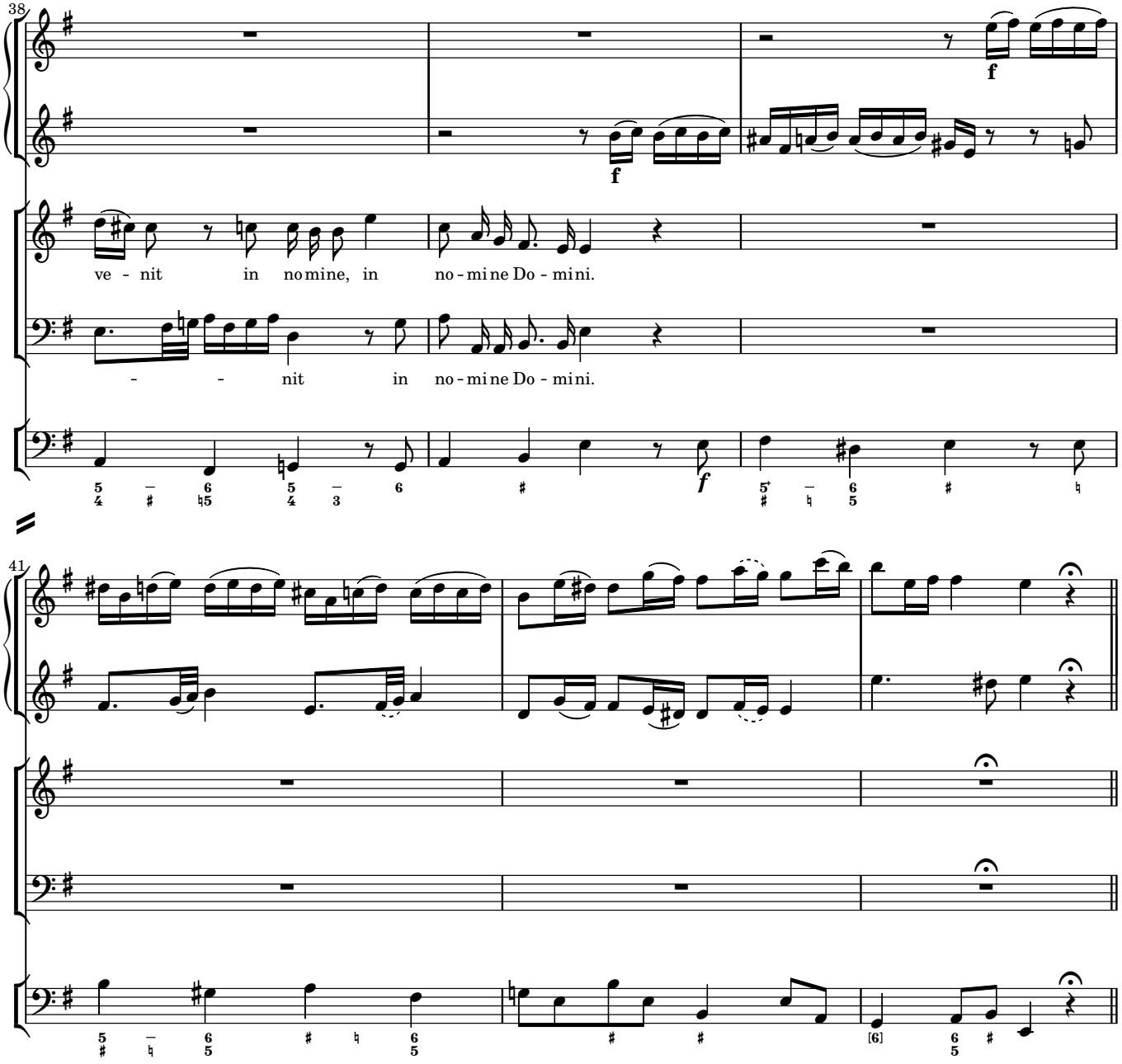
38
f
f
ve - nit in no mine, in no - mi ne Do - mi ni.
- - nit in no - mi ne Do - mi ni.
f
41

Osanna

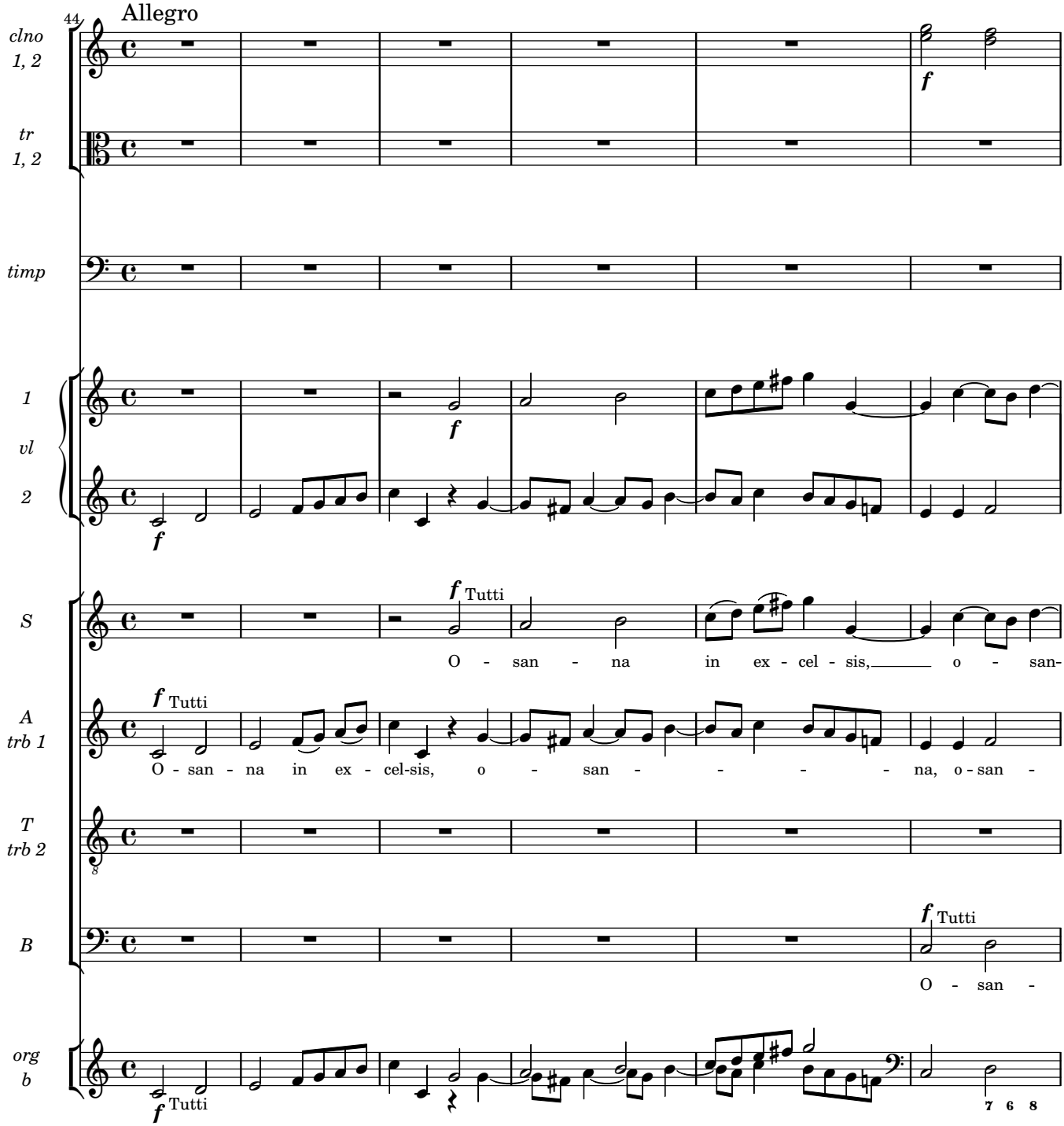
44
Allegro
clno 1, 2
tr 1, 2
timp
1 vl 2
S
A trb 1
T trb 2
B
org b
f
Tutti
O - san - na in ex - cel - sis, o - san-
O - san - na in ex - cel-sis, o - san - na, o-san -
O - san -
7 6 8

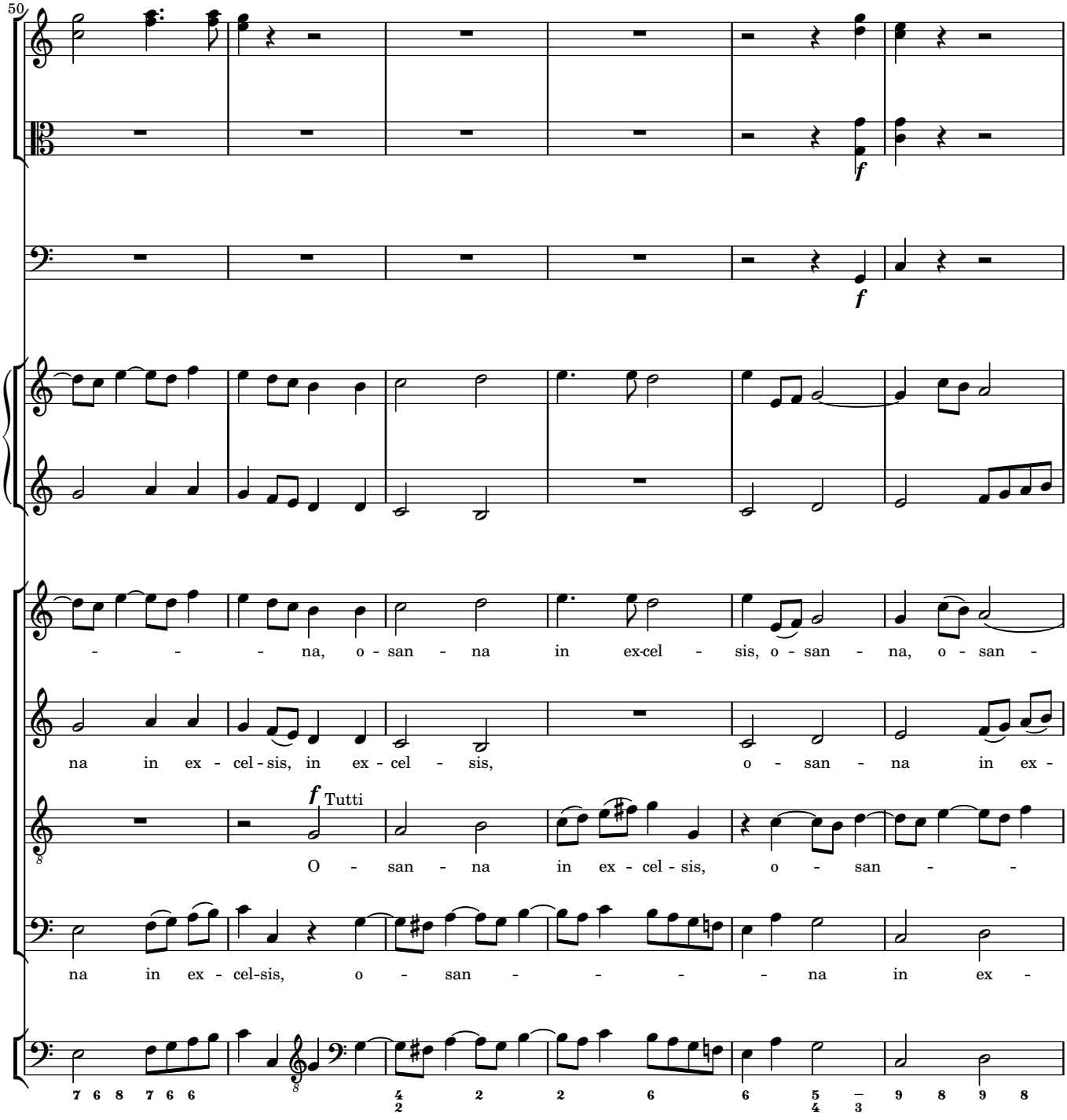
50
f
f
- - - na, o - san - na in ex-cel - sis, o - san - na, o - san -
na in ex - cel - sis, in ex - cel - sis, o - san - na in ex -
f Tutti
O - san - na in ex - cel - sis, o - san - -
na in ex - cel-sis, o - san - - - - na in ex -

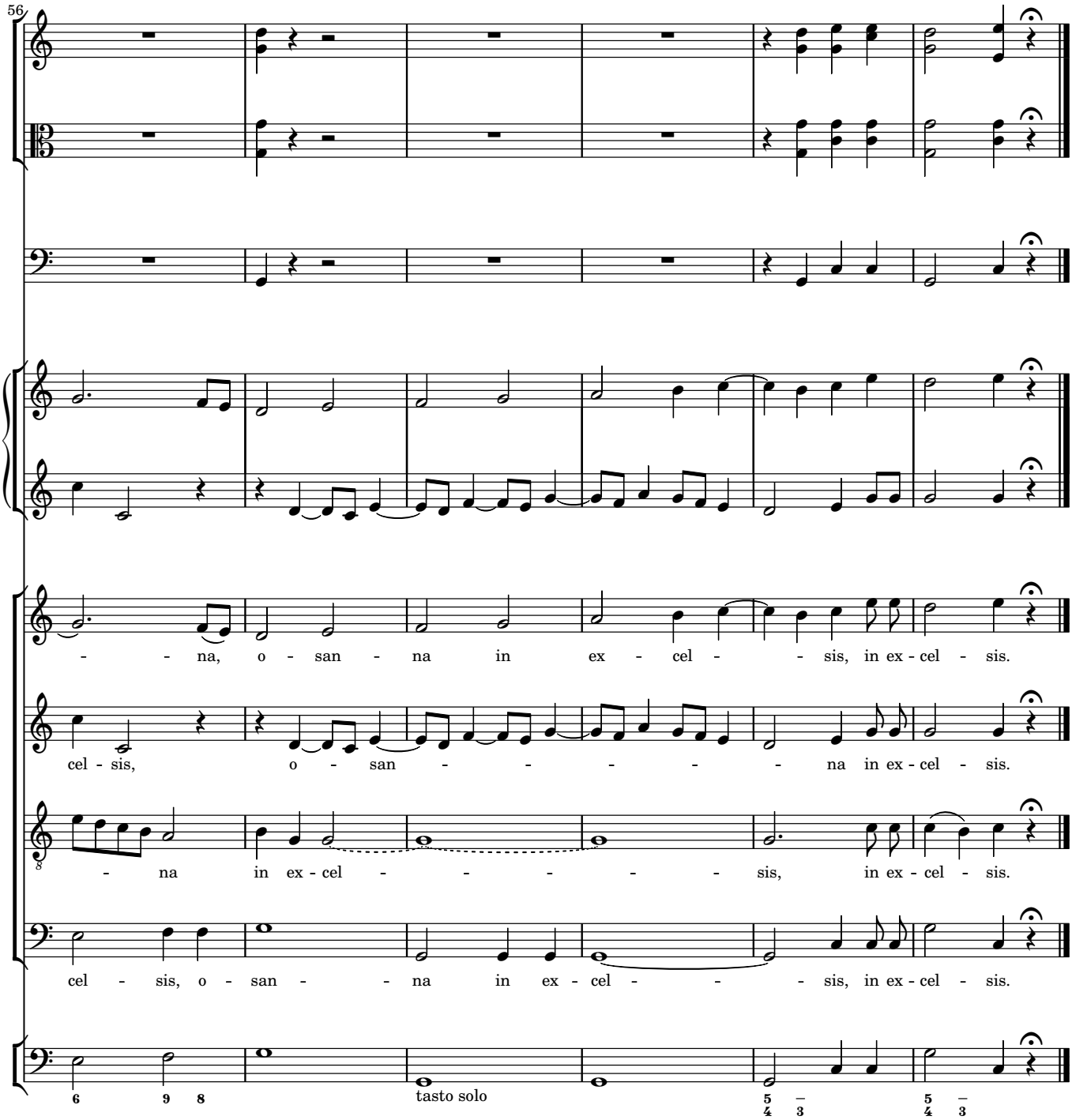
56
- - na, o - san - na in ex - cel - - sis, in ex - cel - sis.
cel - sis, o - san - - - - - na in ex - cel - sis.
- na in ex - cel - - - - - sis, in ex - cel - sis.
cel - sis, o - san - - na in ex - cel - - - sis, in ex - cel - sis.
tasto solo

6 Agnus

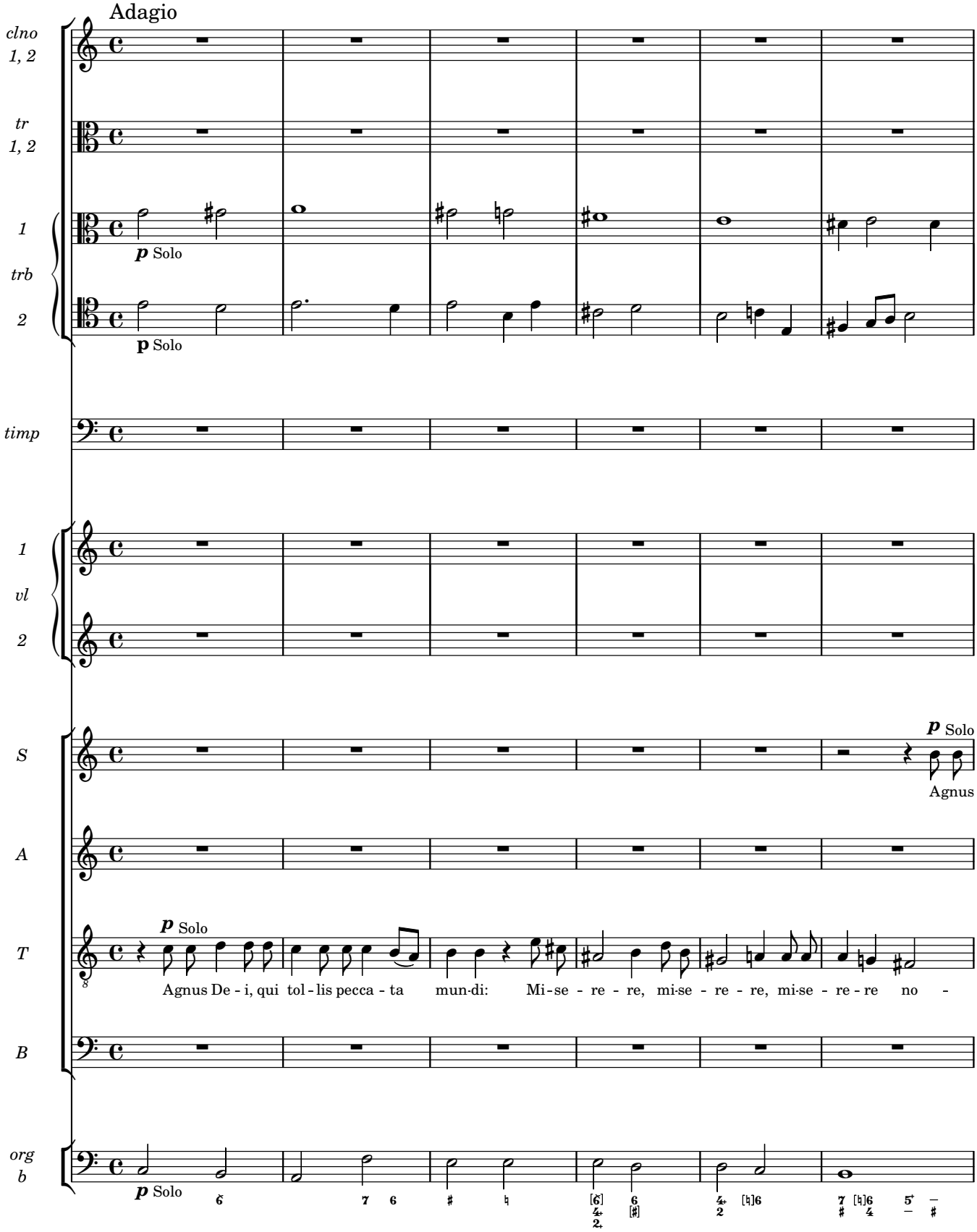
Adagio
clno 1, 2
tr 1, 2
1
trb
2
p Solo
p Solo
timp
1
vl
2
S
A
T
B
org b
p Solo
p Solo
Agnus
p Solo
Agnus De - i, qui tol - lis pecca - ta mun-di: Mi - se - re - re, mi-se - re - re, mi-se - re - re no -

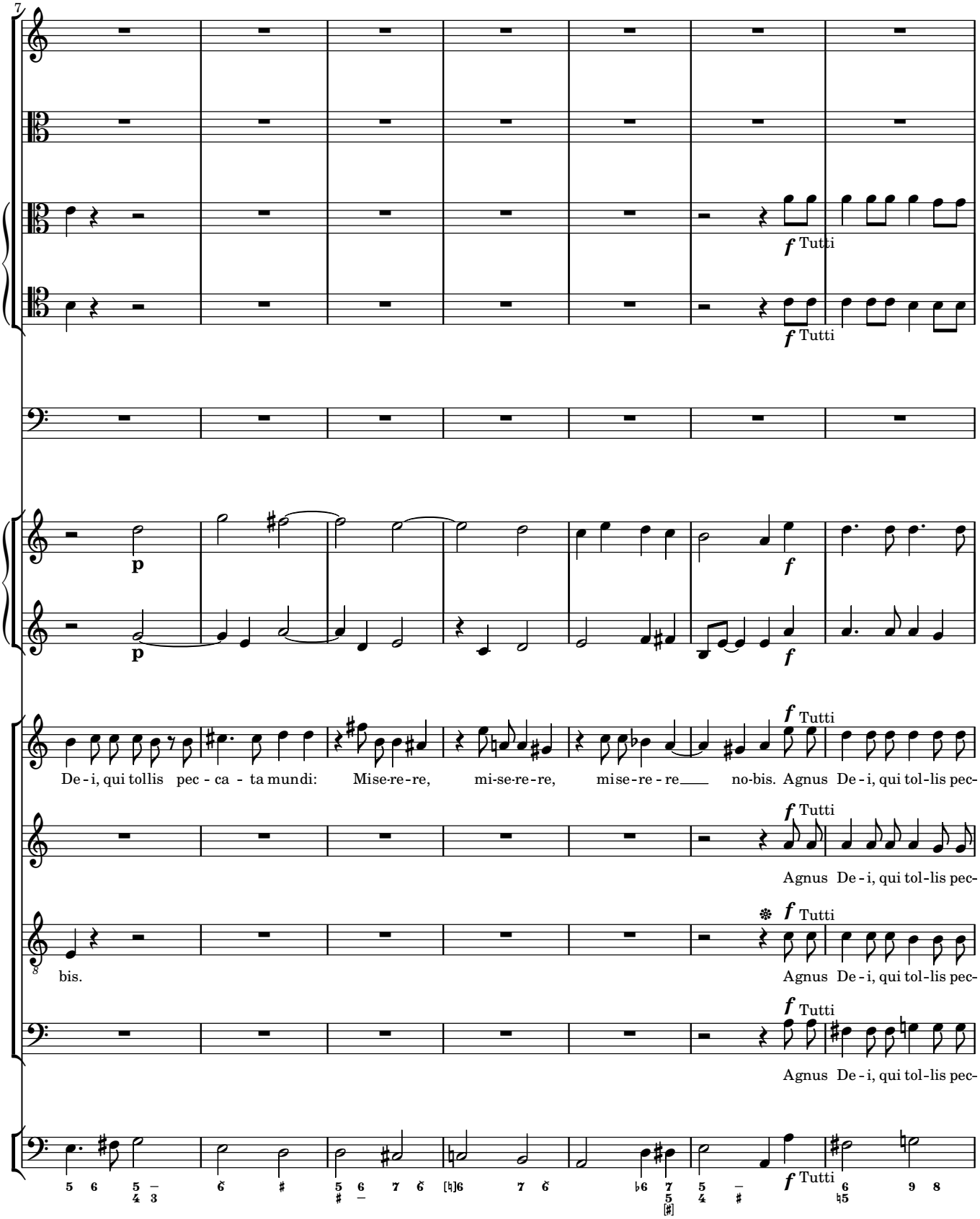
7
f Tutti
f Tutti
p
p
f
f
f Tutti
De - i, qui tollis pec - ca - ta mundi: Mise-re-re, mi-se-re-re, mi-se-re - re no-bis. Agnus De - i, qui tol-lis pec-
f Tutti
Agnus De - i, qui tol-lis pec-
8
bis.
f Tutti
Agnus De - i, qui tol-lis pec-
f Tutti
Agnus De - i, qui tol-lis pec-
f Tutti

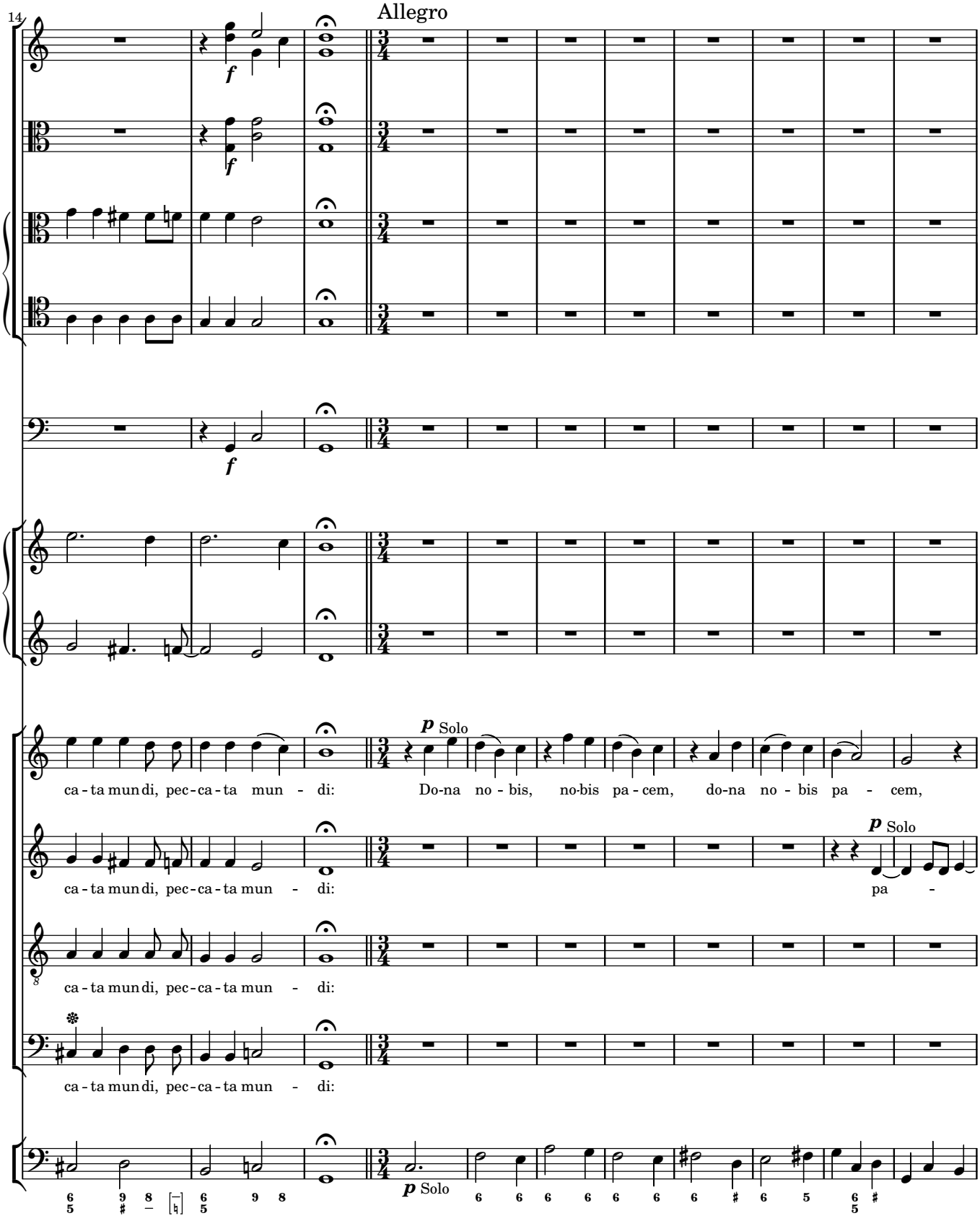
14
Allegro
f
f
f
p Solo
ca - ta mun di, pec - ca - ta mun - di:
Do-na no - bis, no-bis pa - cem, do-na no - bis pa - cem,
ca - ta mun di, pec - ca - ta mun - di:
p Solo
pa -
ca - ta mun di, pec - ca - ta mun - di:
ca - ta mun di, pec - ca - ta mun - di:
p Solo

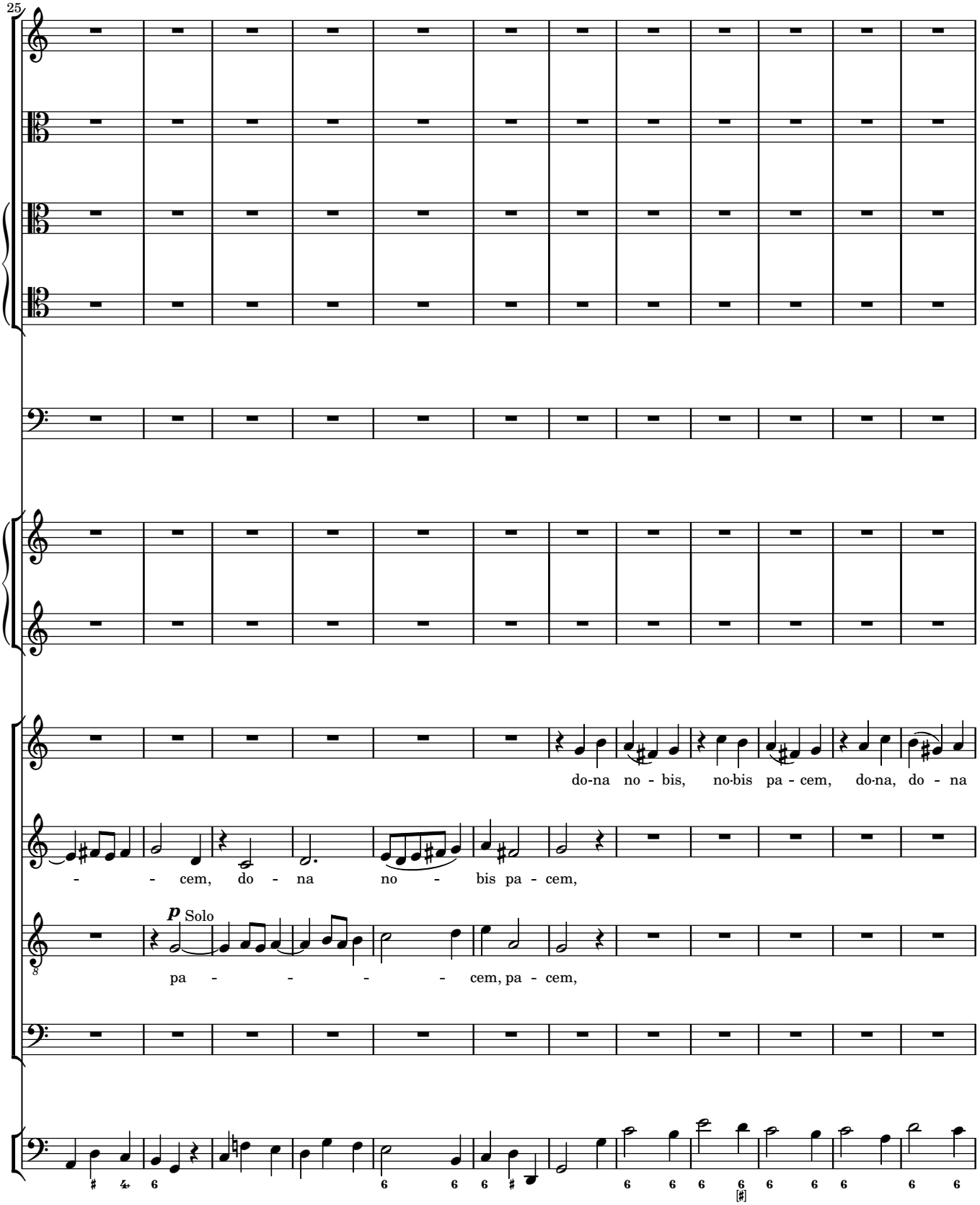
25
do-na no - bis, no-bis pa - cem, do-na, do - na
- - cem, do - na no - bis pa - cem,
p Solo
pa - - - - - cem, pa - cem,

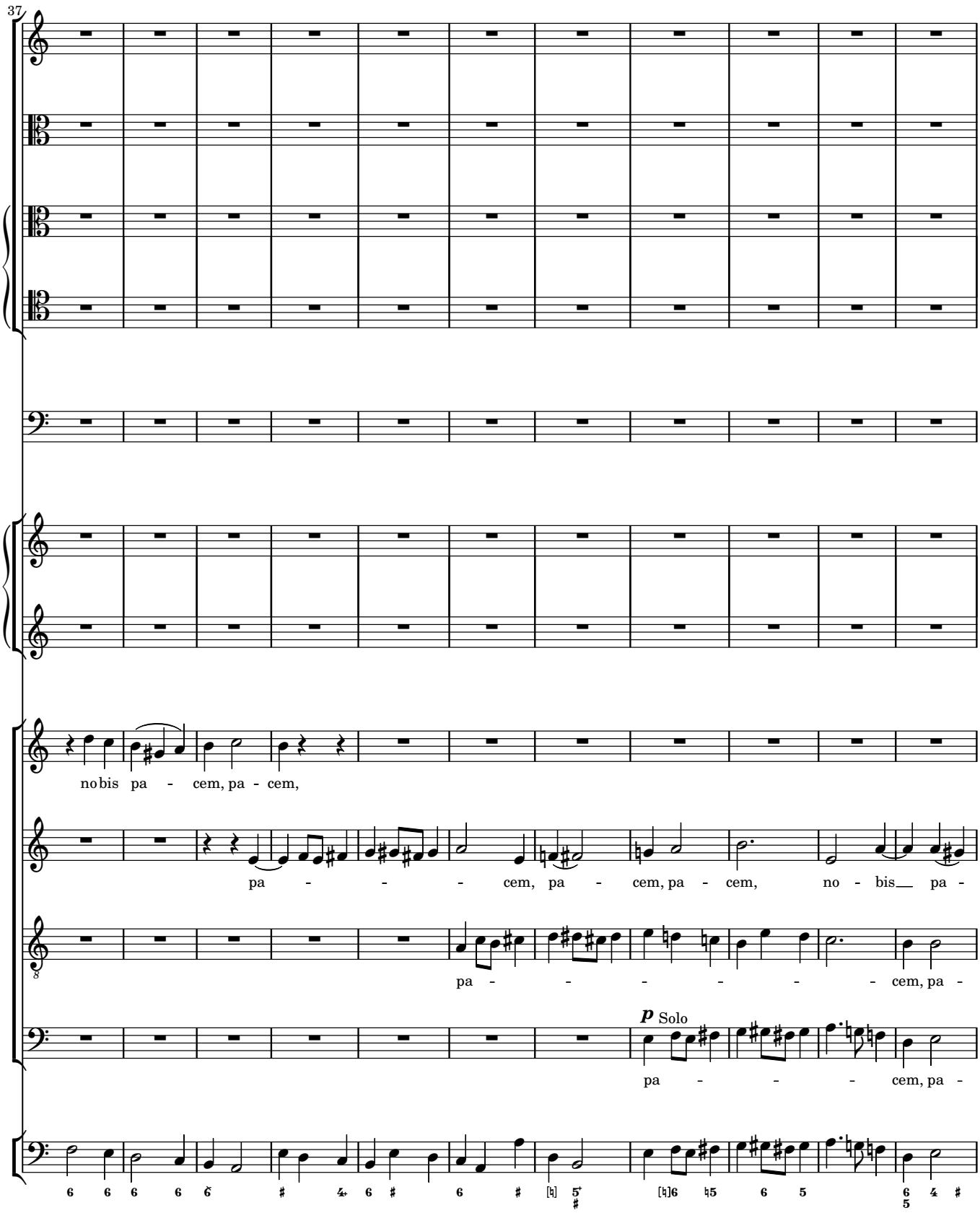
37
no bis pa - cem, pa - cem,
pa - - - cem, pa - cem, pa - cem, no - bis pa -
pa - - - - - - - cem, pa -
p Solo
pa - - - cem, pa -

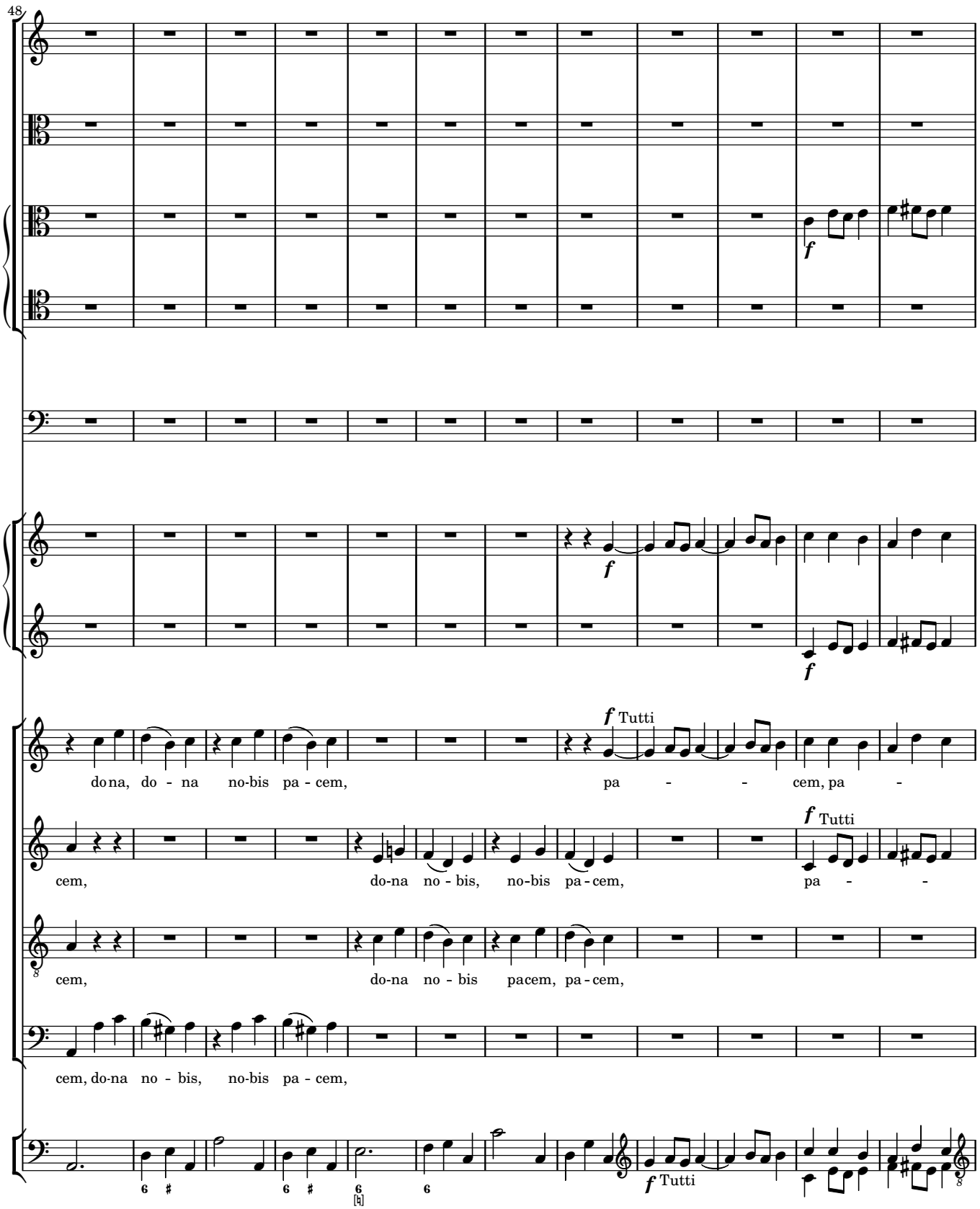
48
f
f
f Tutti
do na, do - na no-bis pa - cem, pa - - cem, pa -
f Tutti
cem, do-na no - bis, no-bis pa - cem, pa - -
cem, do-na no - bis pacem, pa - cem,
cem, do-na no - bis, no-bis pa - cem,
f Tutti

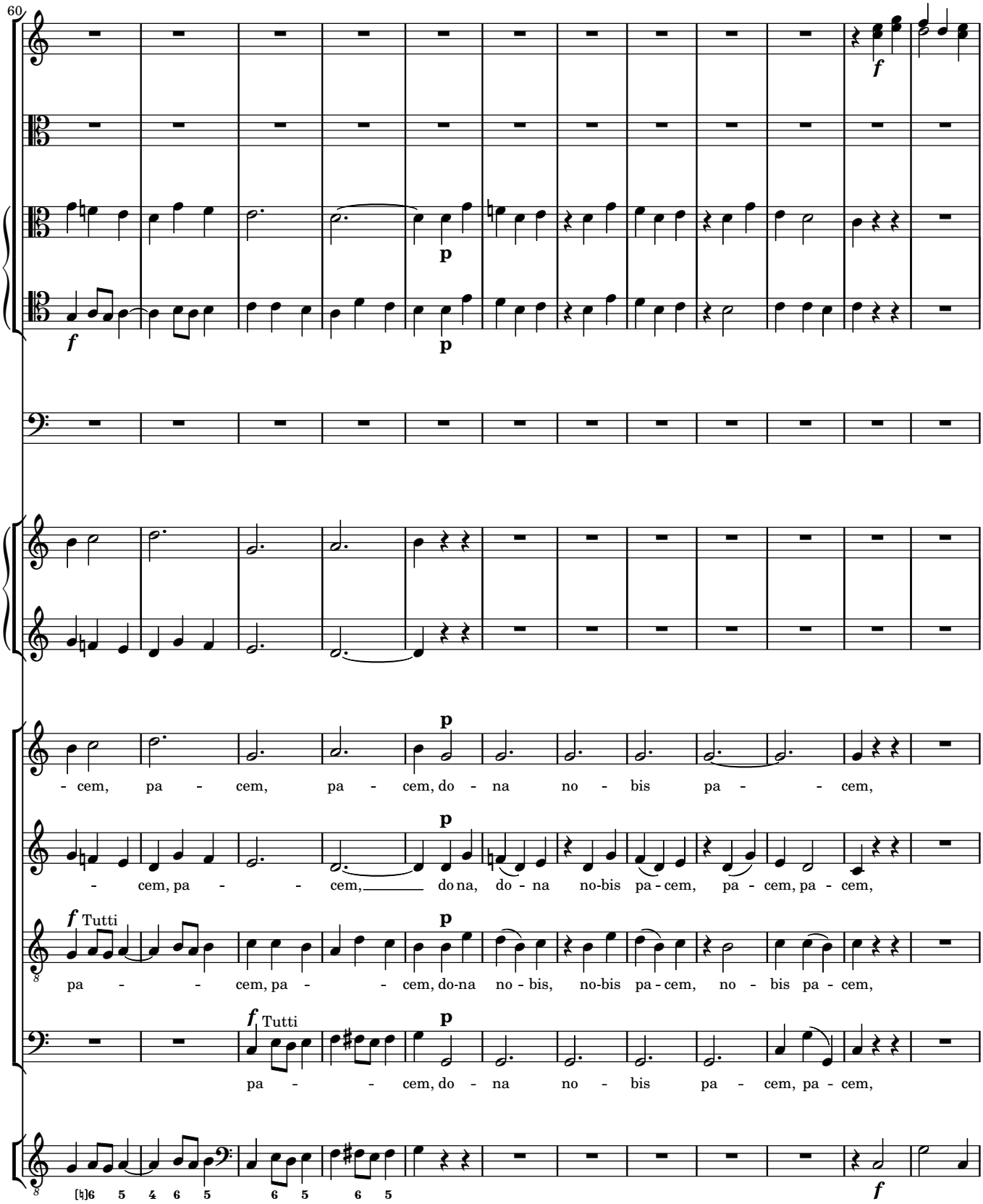
60
f
p
f
p
p
- cem, pa - cem, pa - cem, do - na no - bis pa - - cem,
p
- cem, pa - - cem, do na, do - na no-bis pa - cem, pa - cem, pa - cem,
f Tutti
p
pa - - cem, pa - - cem, do-na no - bis, no-bis pa - cem, no - bis pa - cem,
f Tutti
p
pa - - cem, do - na no - bis pa - cem, pa - cem,
[♮]6 5 4 6 5 6 5 6 5
f

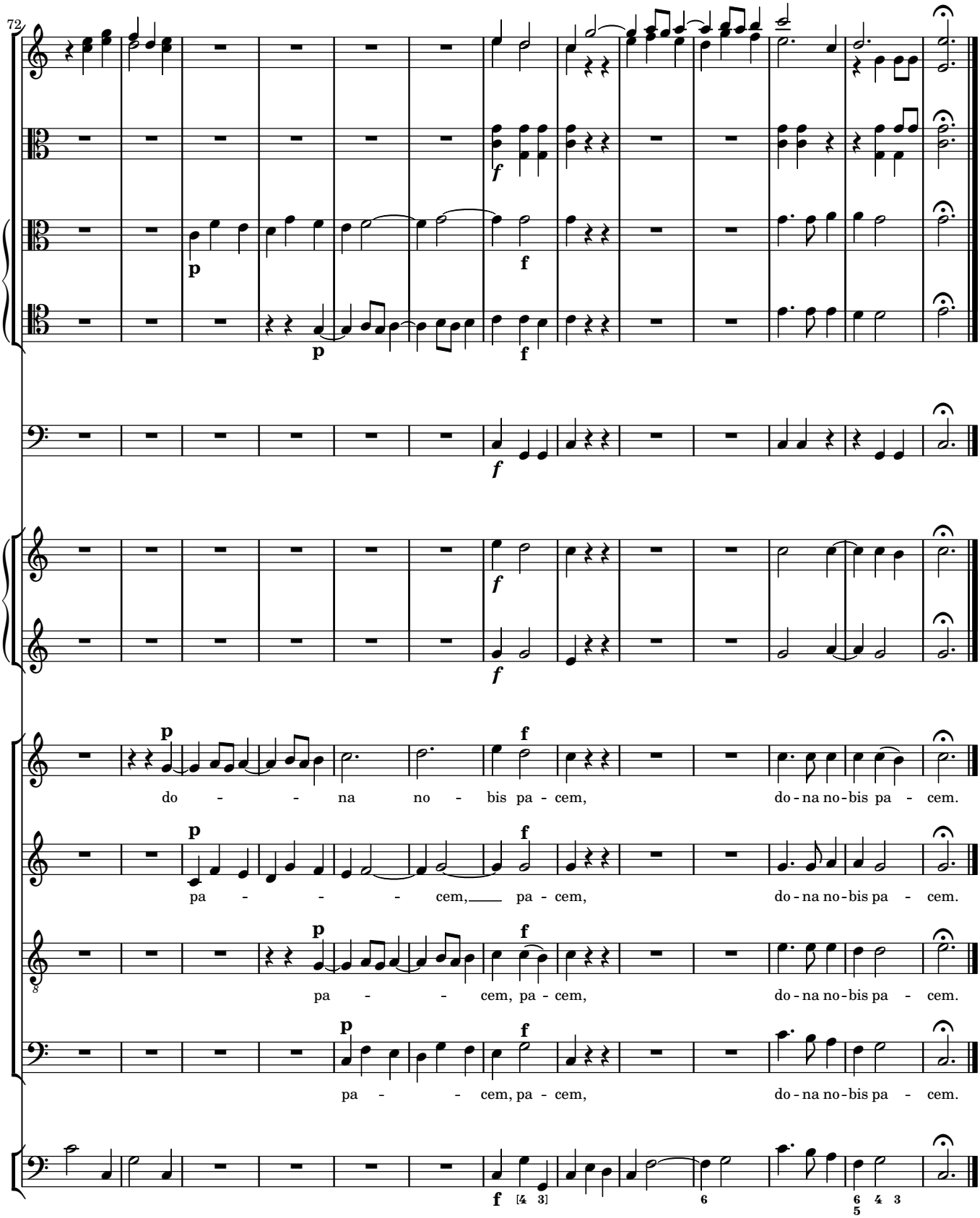
72
do - - na no - bis pa - cem, do - na no - bis pa - cem.
pa - - - cem, pa - cem, do - na no - bis pa - cem.
pa - - cem, pa - cem, do - na no - bis pa - cem.
pa - - cem, pa - cem, do - na no - bis pa - cem.