Tůma.
Collected works.

František Ignác Antonín
Tůma

Messa All'Onor'è Preggio del Gran' Patriarcha San Benedetto
Missa Sancti Benedicti
TumW A.22

Mass

S, A, T, B (solo), S, A, T, B (coro),
2 clno (C), 2 tr (C), 2 trb, timp (C–G), 2 vl, vlc solo, b, org

edited by Wolfgang Esser-Skala

Full score

Esser Skala Edition

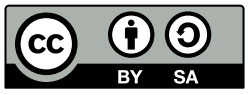

Edition Esser-Skala · Koppl, Austria · 2025

© 2025 by Edition Esser-Skala (Selbstverlag § 2 Abs 1 Z 7 GewO 1994). This edition is licensed under a Creative Commons Attribution-ShareAlike 4.0 International License. To view a copy of this license, visit https://creativecommons.org/licenses/by-sa/4.0/.

Music engraving by LilyPond 2.24.2 (https://www.lilypond.org) and EES Tools v2023.10.0.
Front matter typeset with Source Sans and Fredericka the Great.

Please report any errors or mistakes to edition@esser-skala.at.

edition-esser-skala/tuma-collected-works
v2025.07.0, 2025-07-27 (9ff46bfe3f5c2c529d431d26bac78c4b8cba1272)

Critical Report

Abbreviations

A	alto
B	bass
b	basses
clno	clarion
org	organ
S	soprano
T	tenor
timp	timpani
tr	trumpet
trb	trombone
vl	violin
vlc	violoncello

Sources

A1	*Library*	A-Ws
	Shelfmark	E 3/26
	Category	autograph manuscript (principal source)
	Date	unknown
	RISM ID	not available
	License	public domain
	URL	none
	Notes	full score (42 pages)
B1	*Library*	A-Ws
	Shelfmark	E 3/20
	Category	manuscript copy
	Date	1739
	RISM ID	not available
	License	public domain
	URL	none
	Notes	26 parts (S solo, A solo, T solo, B solo, S rip, A rip, T rip, B rip, clno 1, clno 2, tr 1, tr 2, trb 1, trb 2, timp, vl 1 (3×), vl 2 (3×), vlc, vlne, fag, org, maestro di cappella)

Commentary

In general, this edition closely follows the principal source. Any changes that were introduced by the editor are indicated by italic type (lyrics, dynamics and directives), parentheses (expressive marks and bass figures) or dashes (slurs and ties). Accidentals are used according to modern conventions. For further details, consult the Editorial Guidelines available on the Edition's webpage.

Asterisks denote the following emendations:

Mov.	*Bar*	*Staff*	*Description*
1	158–215	vl 2	**B1** contains an alternative part where vl 2 plays colla parte with A.
2	33	B	bar in **A1** and **B1**: c2.
	60	–	"Adagio" only appears in **B1**
	64	vl 1	2nd ♩ in **A1** and **B1**: a′4
	70	B	1st ♪ in **A1**: c8
	79	vl 1	3rd ♩ missing in **A1**
	146	org	4th ♩ in **A1** and **B1**: 𝄽
3	65–67	org	upper voice added by editor
	78–81	trb	In **B1**, trb 1/2 play unison with the vocal parts. However, it is equally likely that the final bars of this movement should be sung a capella.
	87–89	clno 2	bars in **A1**: 3×
	91	vl 2, S	3rd ♩ in **A1** and **B1**: e″4
	147–178	vl 2	**B1** contains an alternative part where vl 2 plays unison with A.
5	16	S	1st 𝅗𝅥 in **A1**:
	34–44	–	in **A1** indicated by "da capo sin al segno"
6	19–65	vl 2	**B1** contains an alternative part where vl 2 plays unison with A.

Contents

1	**Kyrie**	**1**
	Christe eleison	18
	Kyrie eleison	25
2	**Gloria**	**37**
	Laudamus te	43
	Gratias agimus tibi	56
	Domine Deus	59
	Qui tollis	68
	Qui sedes	71
	Quoniam	73
	Cum Sancto Spiritu	77
3	**Credo**	**82**
	Et incarnatus est	91
	Et resurrexit	97
4	**Sanctus**	**115**
5	**Benedictus**	**119**
	Osanna	122
6	**Agnus Dei**	**124**

1 Kyrie

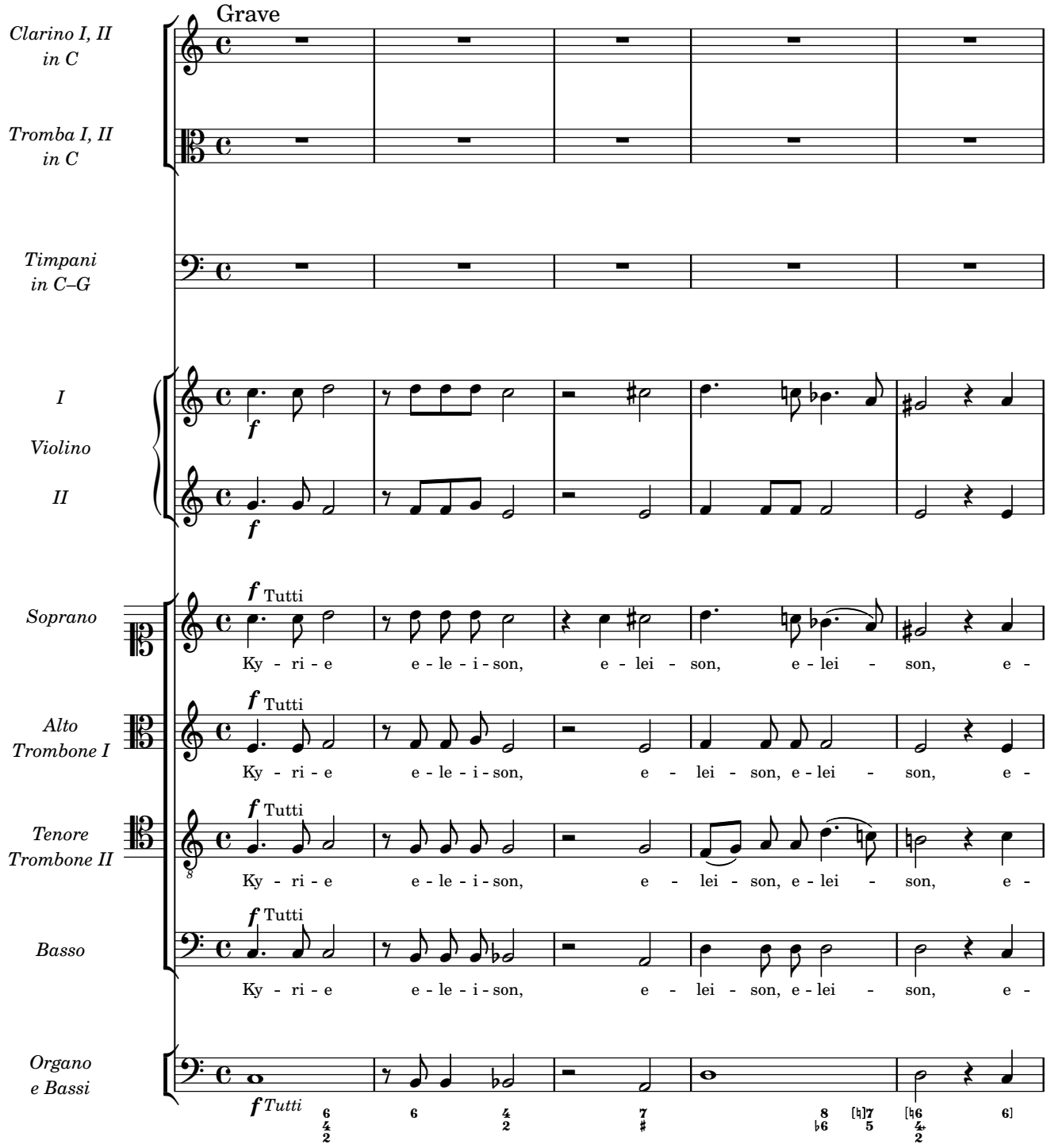
Grave
Clarino I, II in C
Tromba I, II in C
Timpani in C–G
I Violino II
Soprano
Alto Trombone I
Tenore Trombone II
Basso
Organo e Bassi
f Tutti
Ky - ri - e e - le - i - son, e - lei - son, e - lei - son, e -

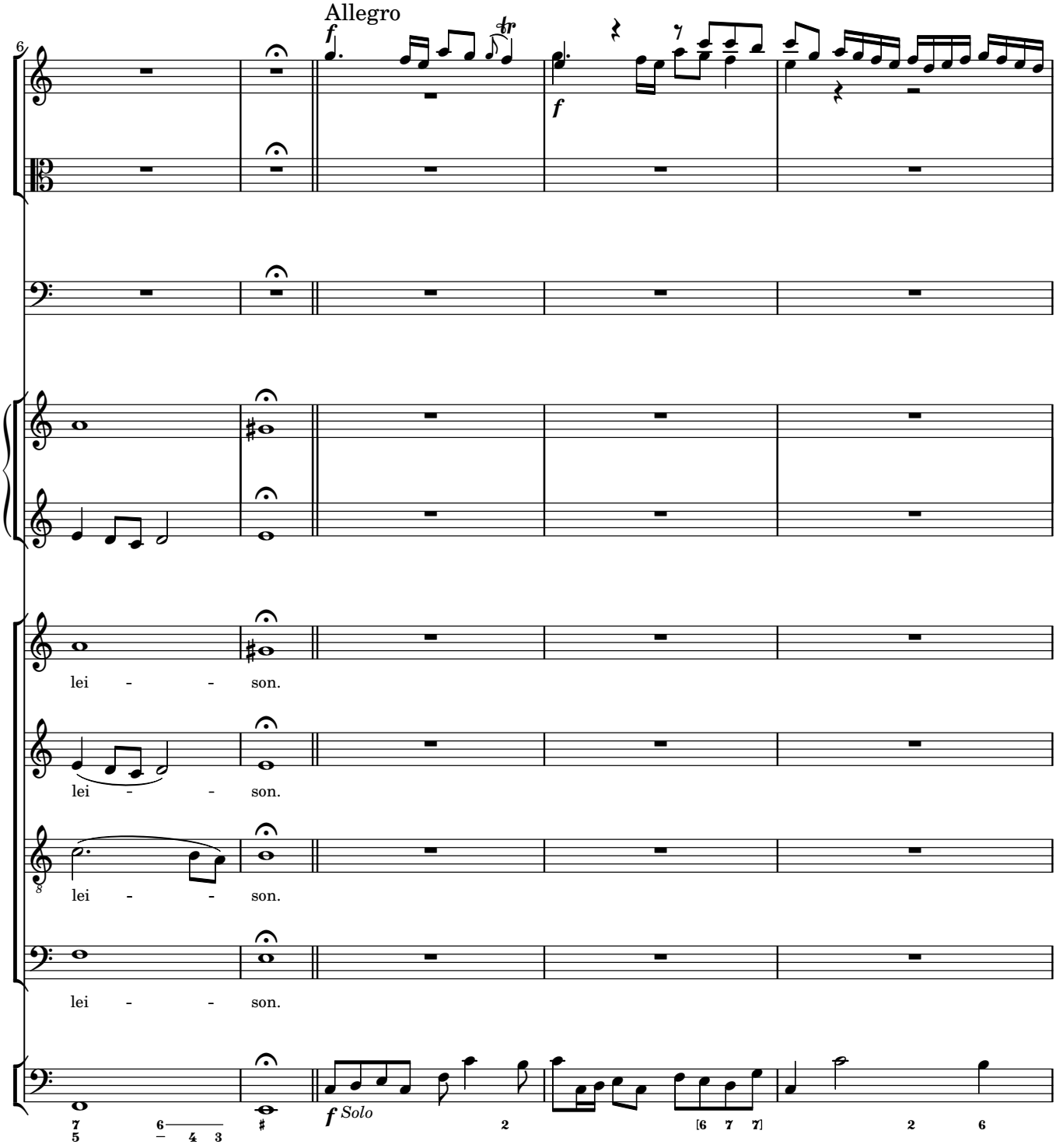
Allegro
f
tr
f
6
lei - - son.
lei - - son.
lei - - son.
lei - - son.
f Solo

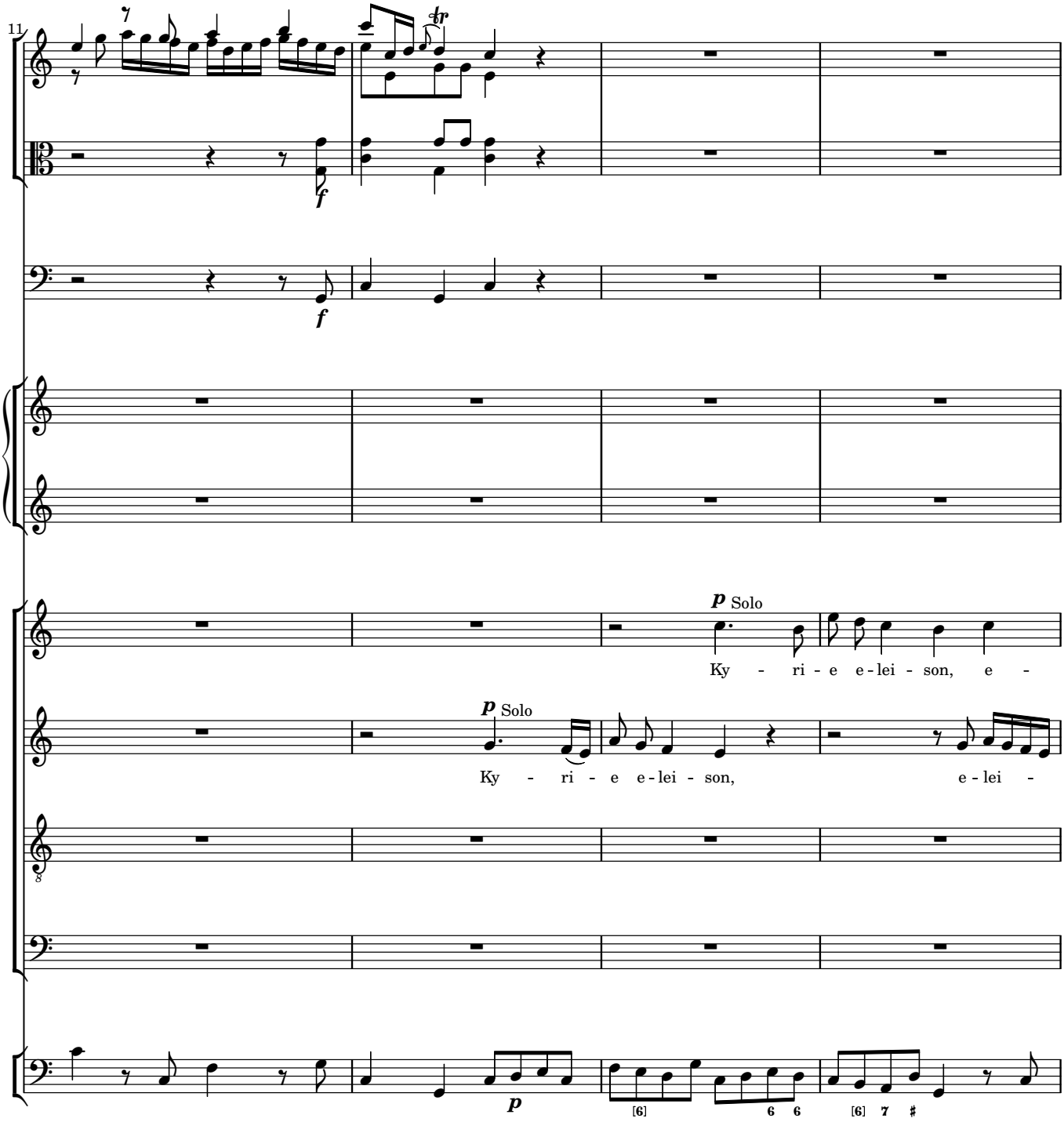
11
f
f
p Solo
Ky - ri - e e - lei - son, e -
p Solo
Ky - ri - e e - lei - son, e - lei -
p
[6]
6 6
[6] 7 #

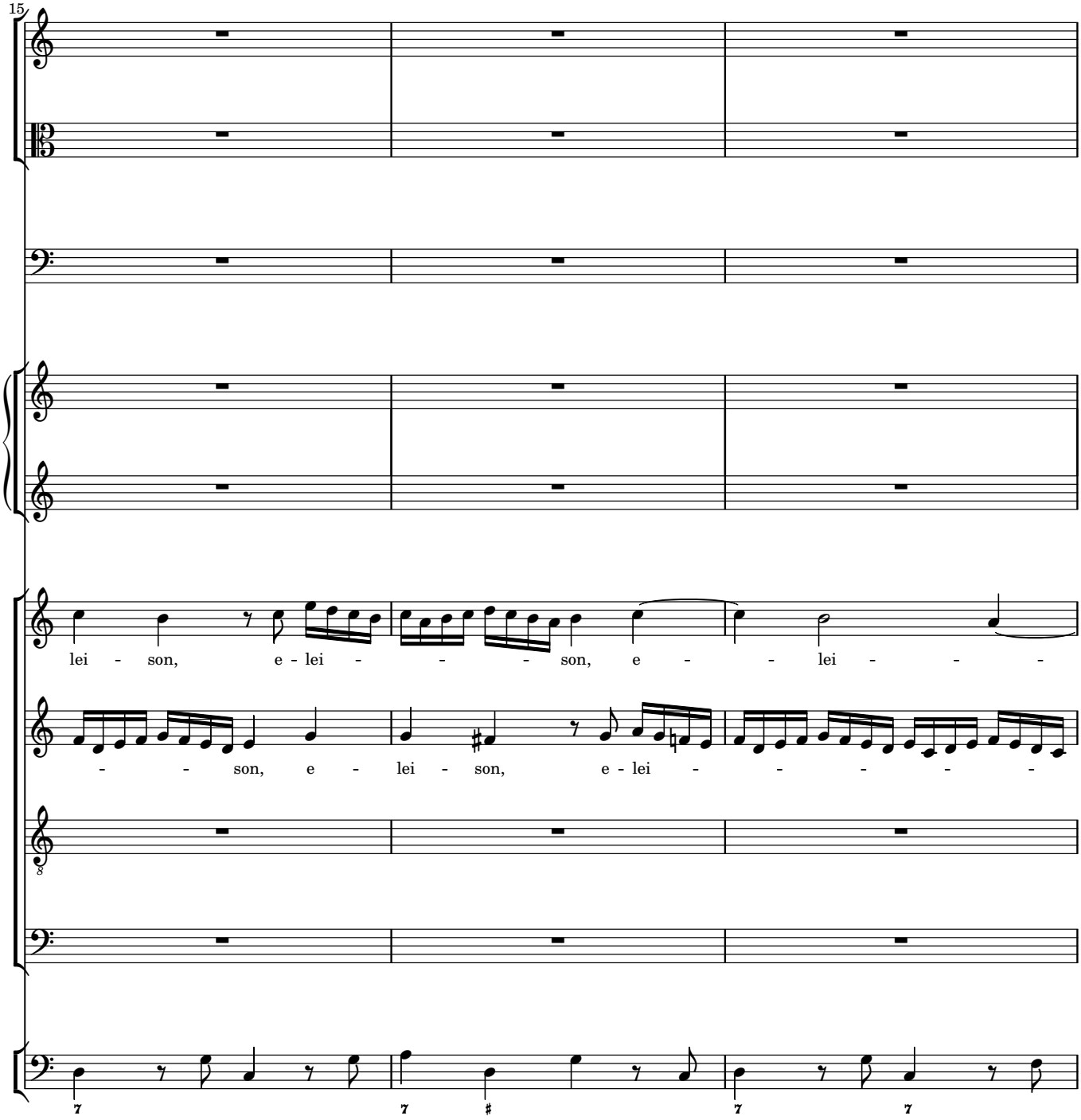
15
lei - son, e - lei - - - son, e - - lei - - -
- - son, e - lei - son, e - lei - - - - - -

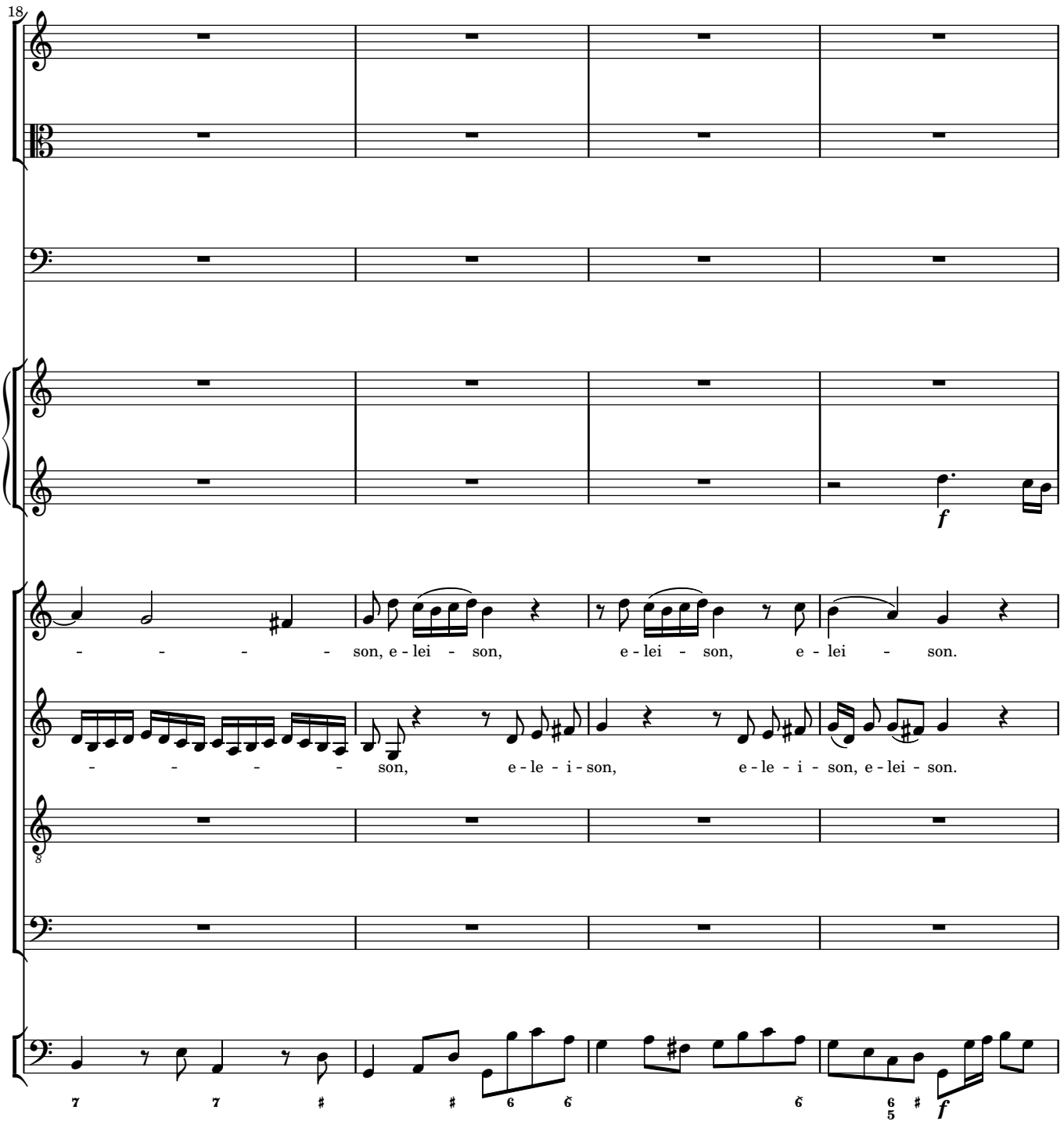
18
- - - - - son, e - lei - son, e - lei - son, e - lei - son.
- - - - - son, e - le - i - son, e - le - i - son, e - lei - son.
f
f

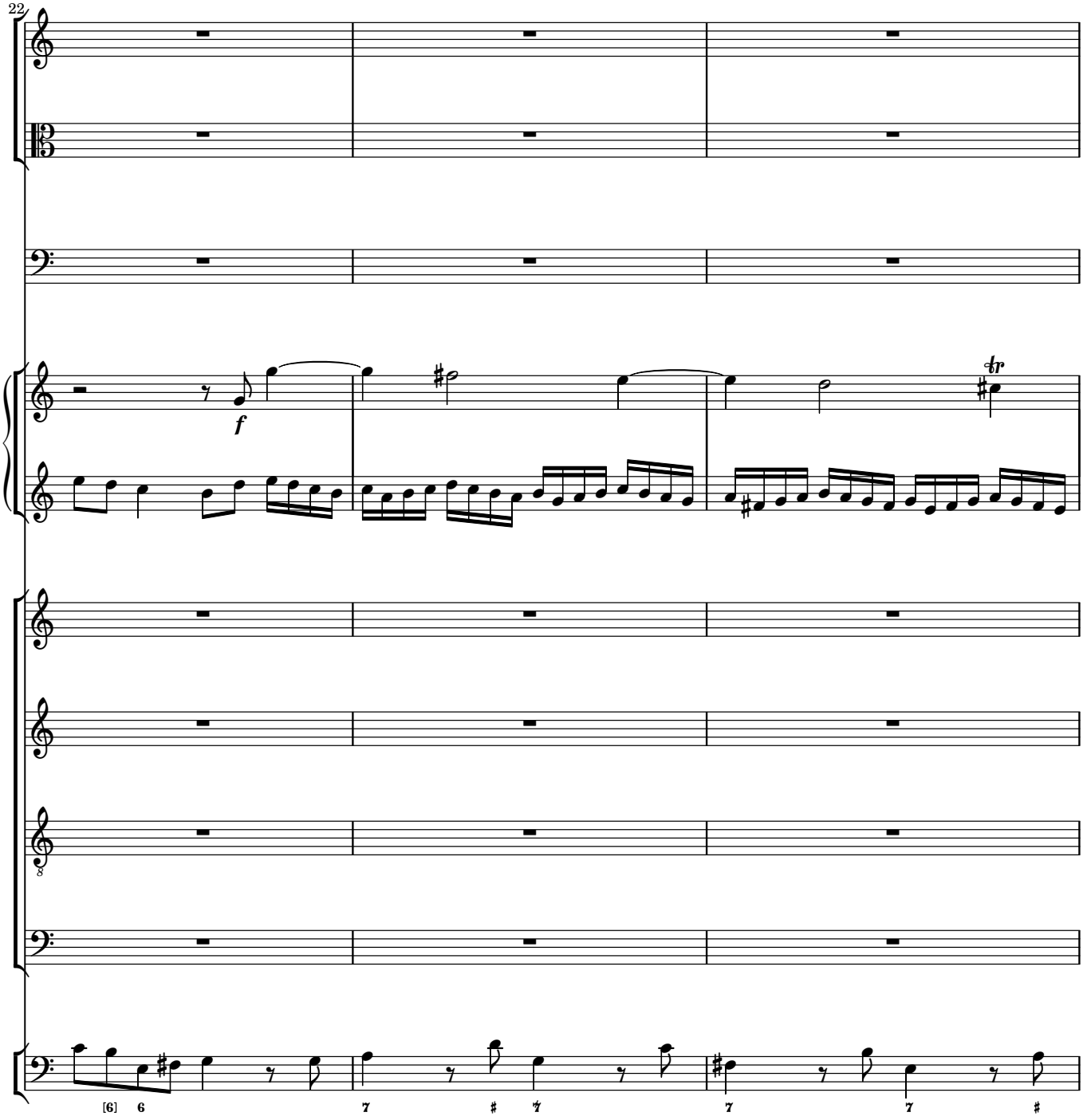
22
f
tr
8
[6] 6
7 # 7
7 7 #

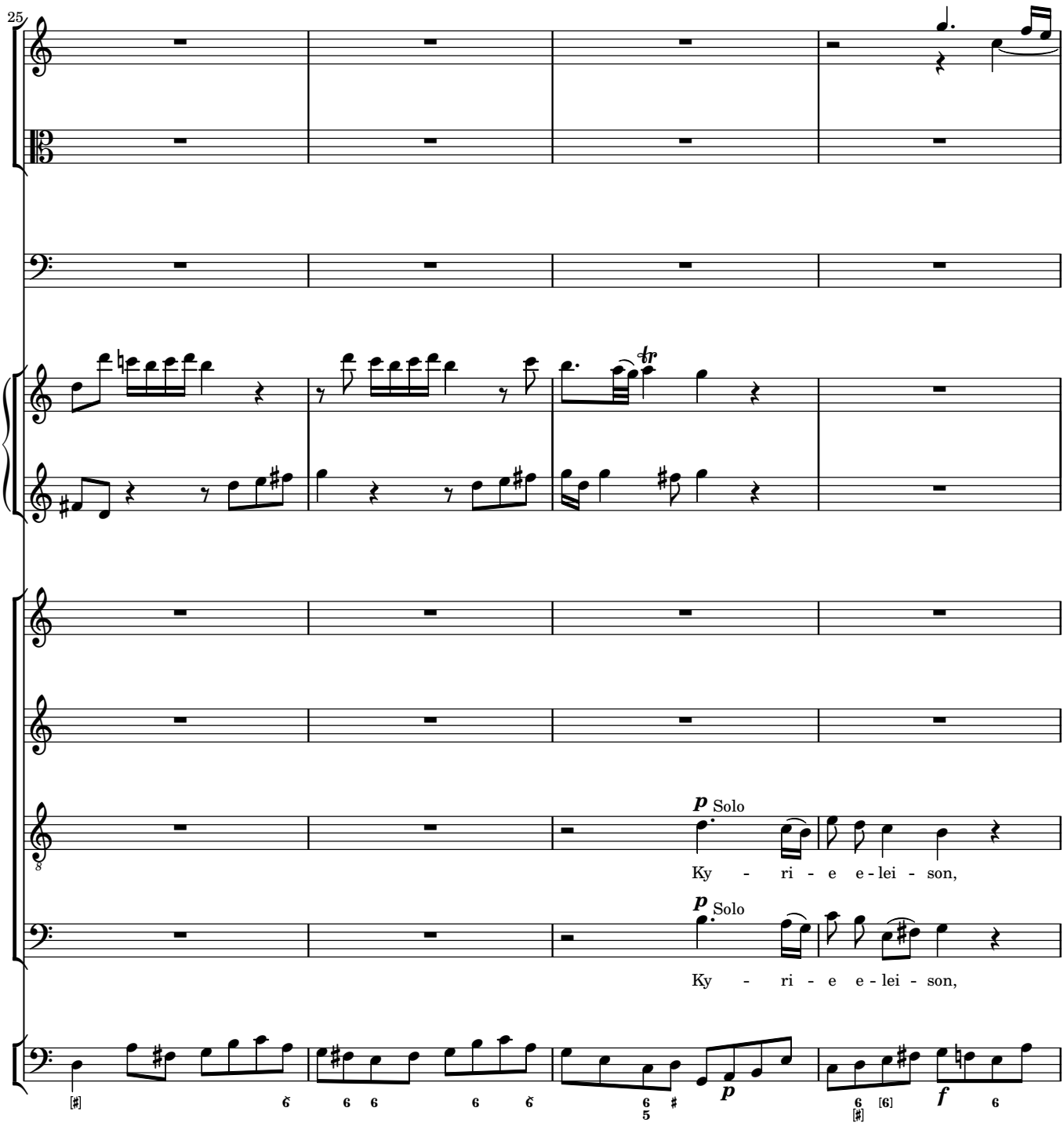
25
p Solo
Ky - ri - e e - lei - son,
p Solo
Ky - ri - e e - lei - son,
p
f

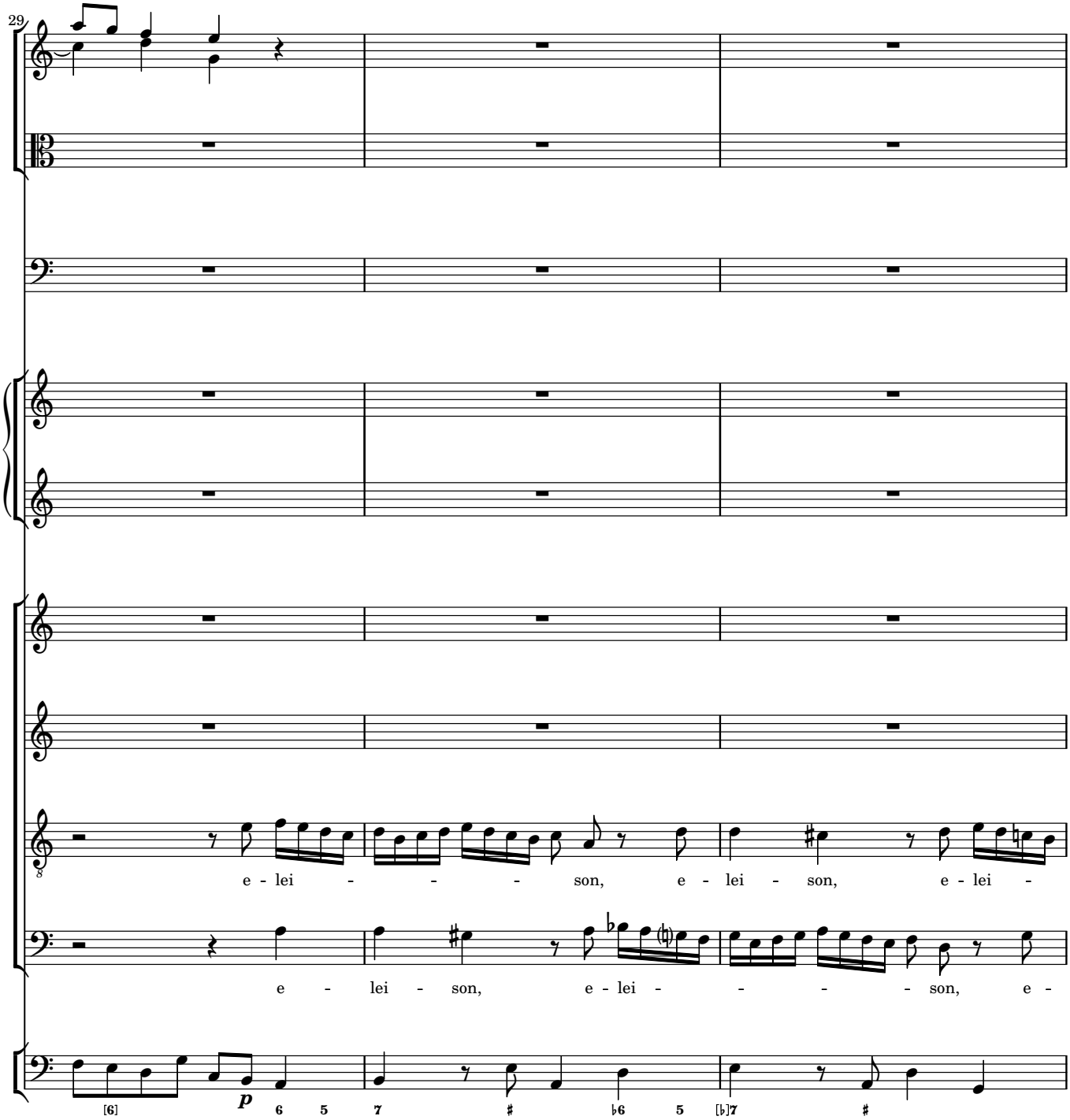
29
e - lei - - - - son, e - lei - son, e - lei -
e - lei - son, e - lei - - - - - son, e -
p

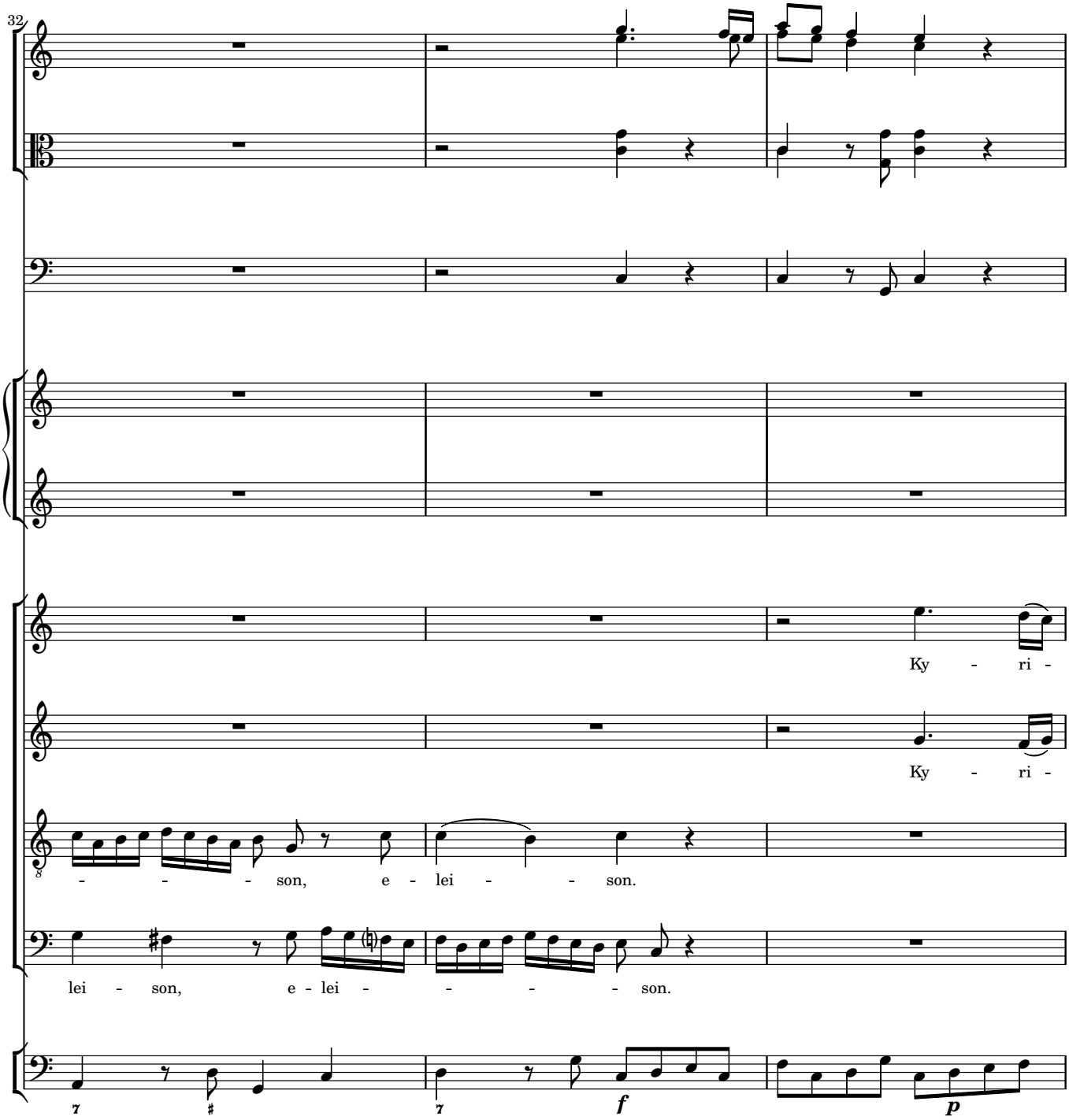
32
Ky - ri -
Ky - ri -
- - - - son, e - lei - - son.
lei - son, e - lei - - - - - son.
f
p

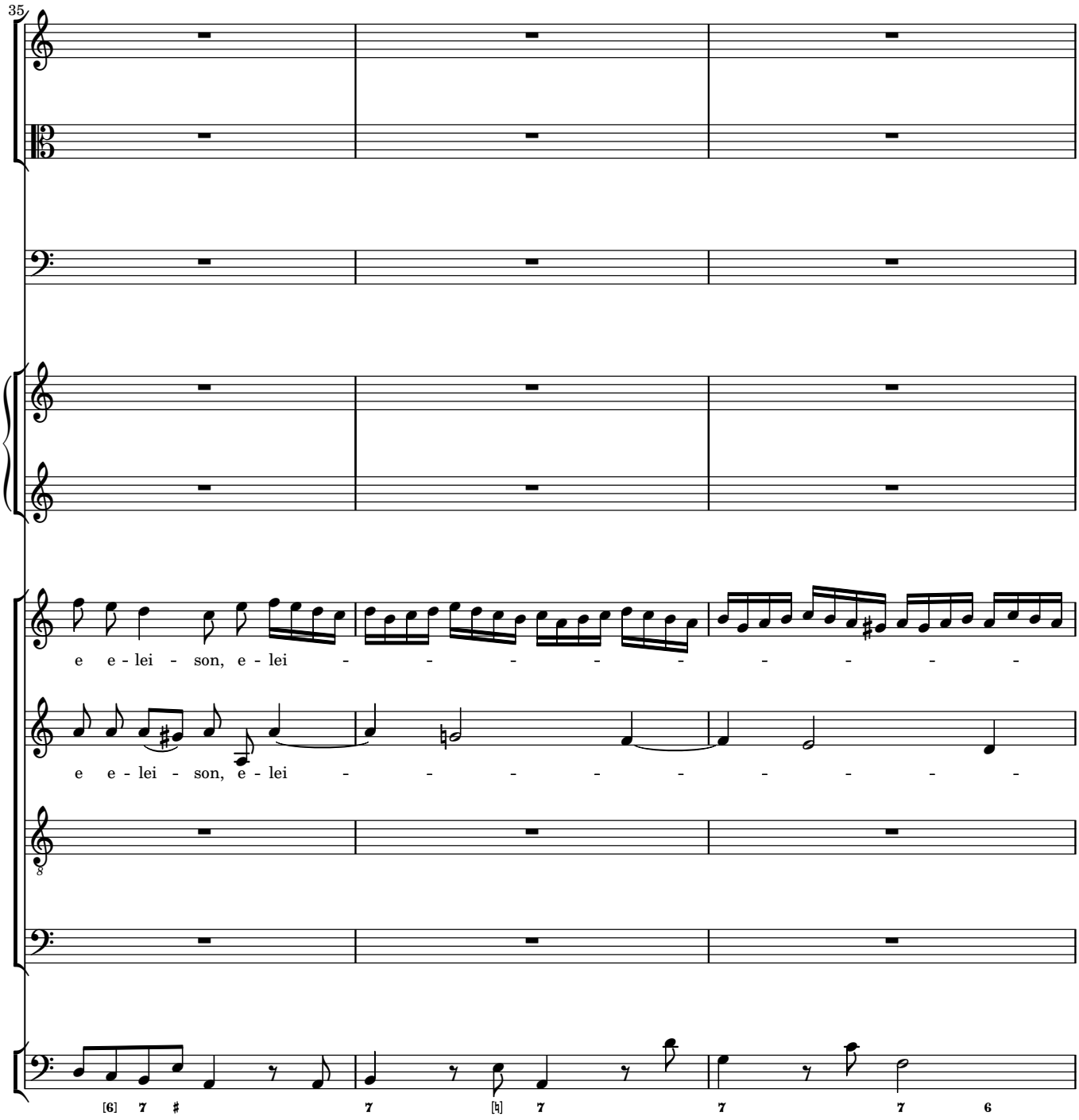
35
e e - lei - son, e - lei - - - - - - - - - -
e e - lei - son, e - lei - - - - - - - - - -
8
[6] 7 #
7
[♮] 7
7
7 6

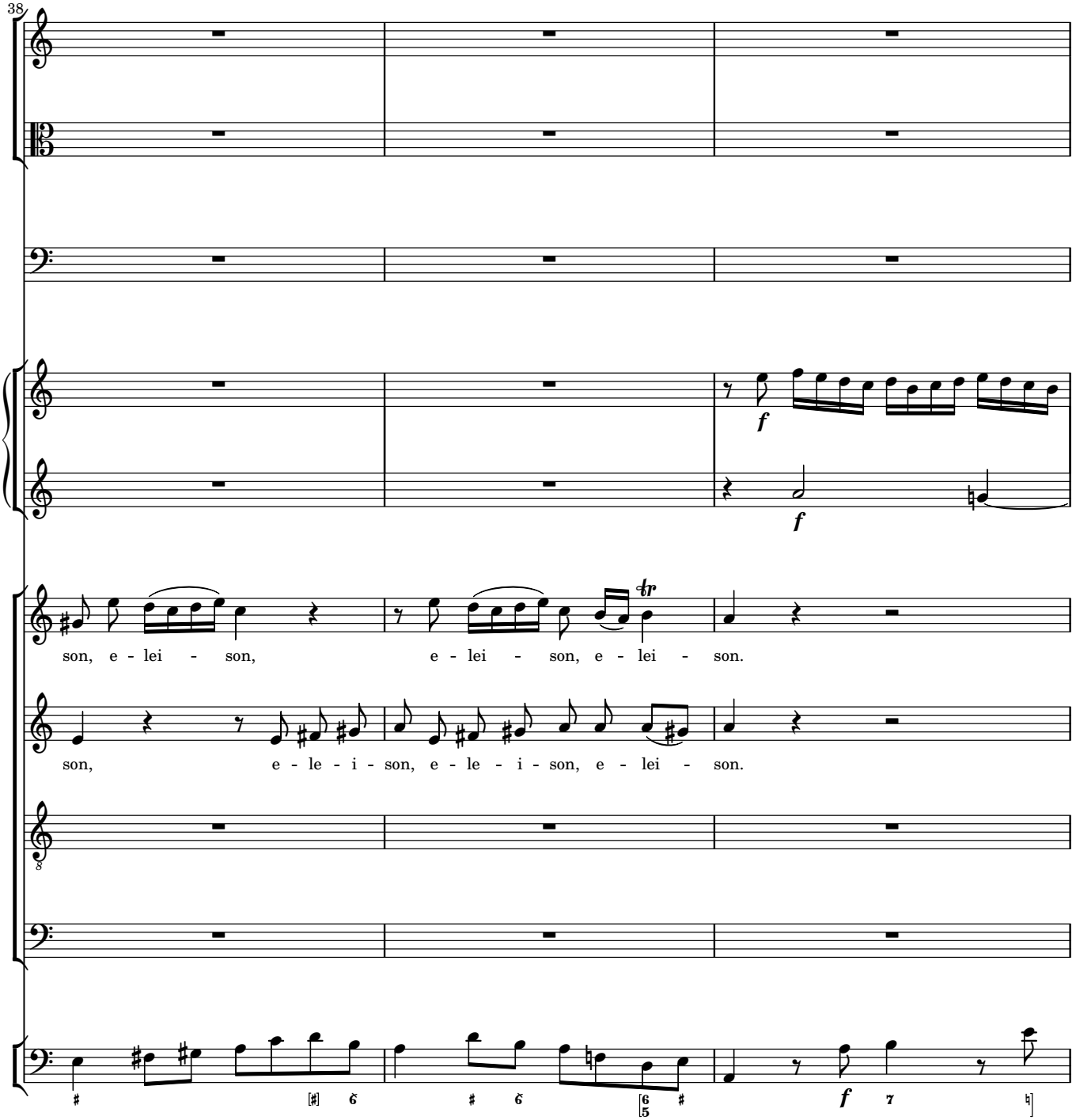
38
f
f
tr
son, e - lei - son, e - lei - son, e - lei - son.
son, e - le - i - son, e - le - i - son, e - lei - son.
8
f

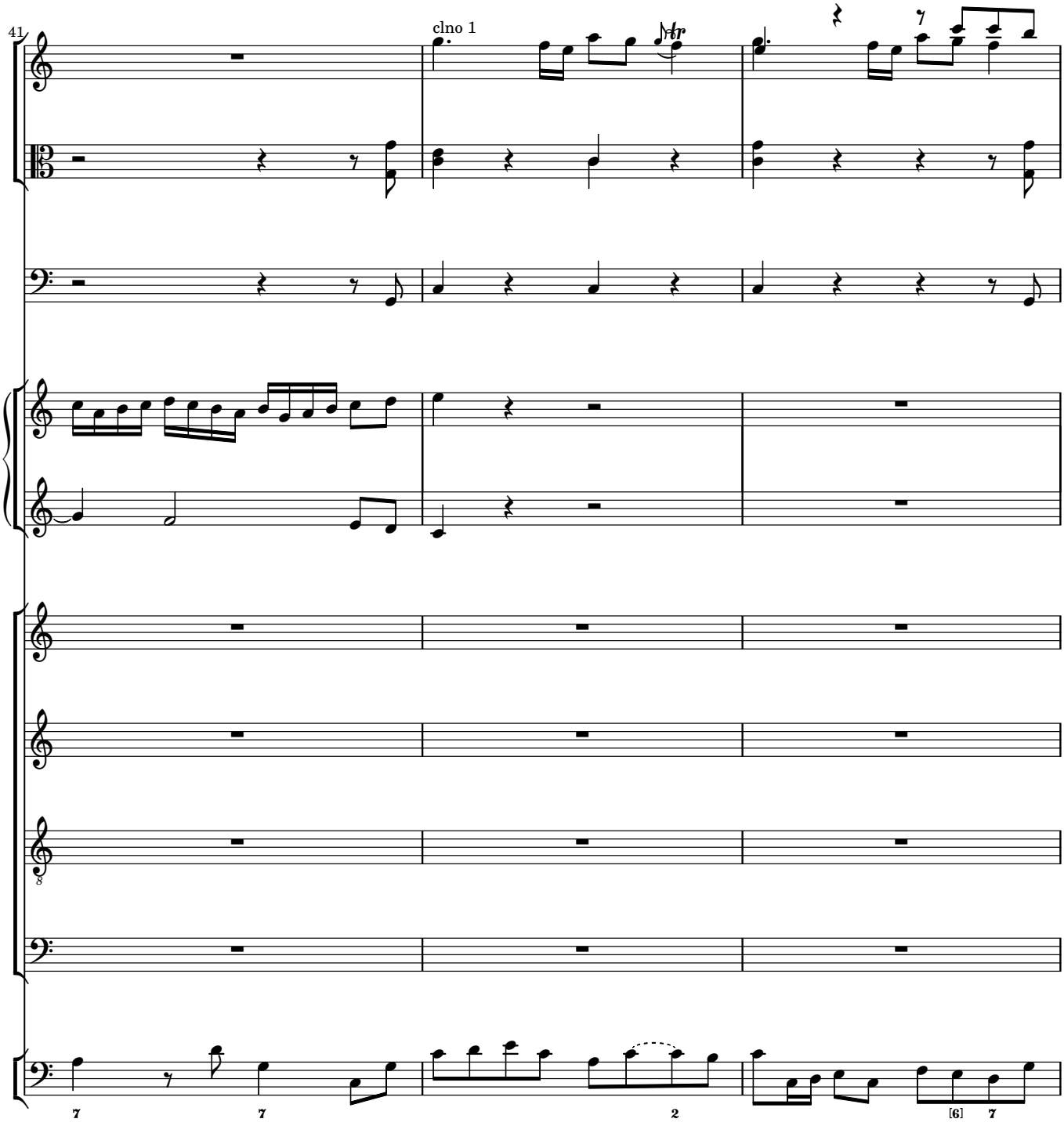
41
clno 1
7
7
2
[6]
7

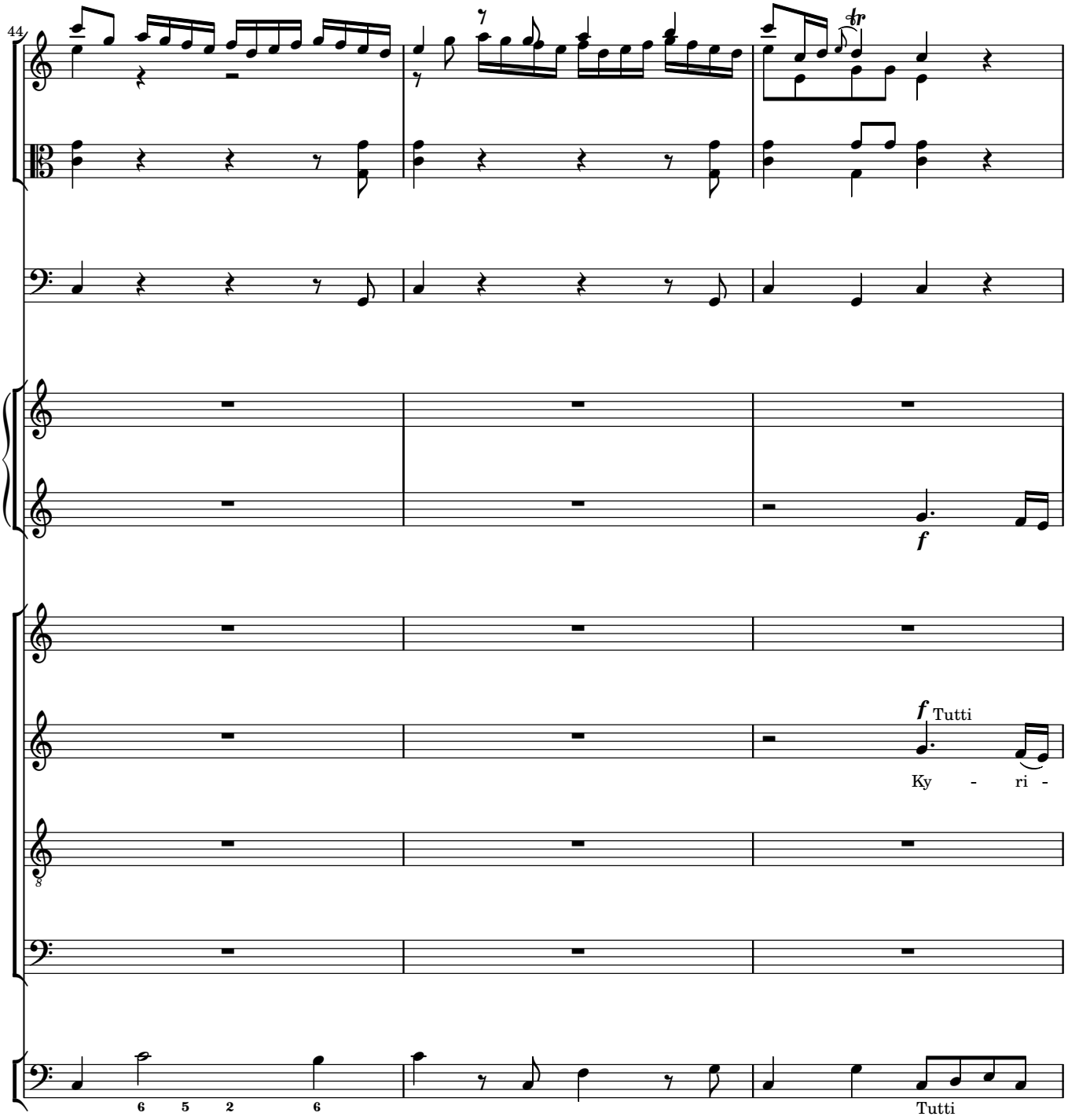
44
f
f Tutti
Ky - ri -
6 5 2 6
Tutti

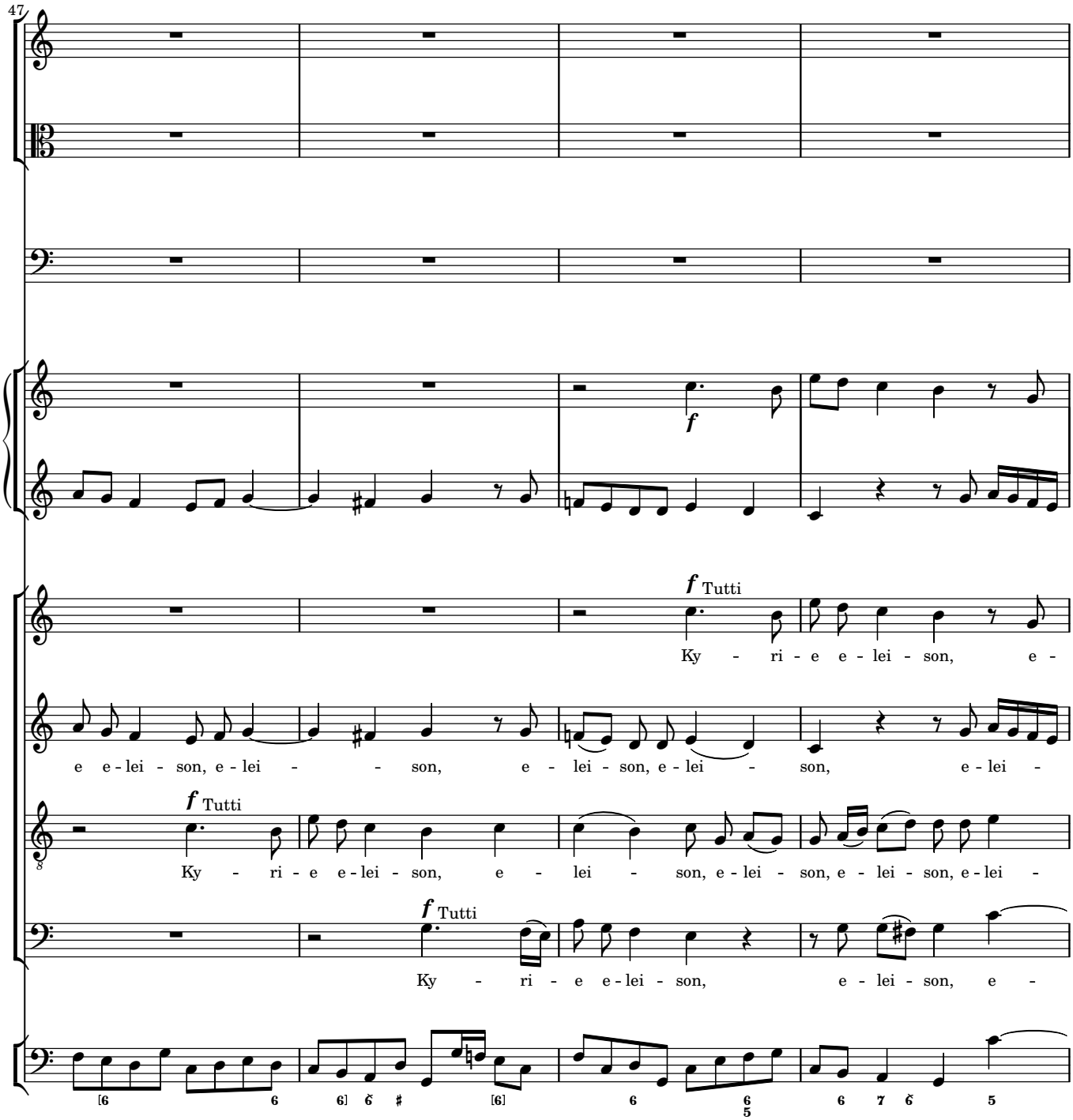
47
f
f Tutti
Ky - ri - e e - lei - son, e -
e e - lei - son, e - lei - son, e - lei - son, e - lei - son, e - lei -
f Tutti
Ky - ri - e e - lei - son, e - lei - son, e - lei - son, e - lei - son, e - lei -
f Tutti
Ky - ri - e e - lei - son, e - lei - son, e -

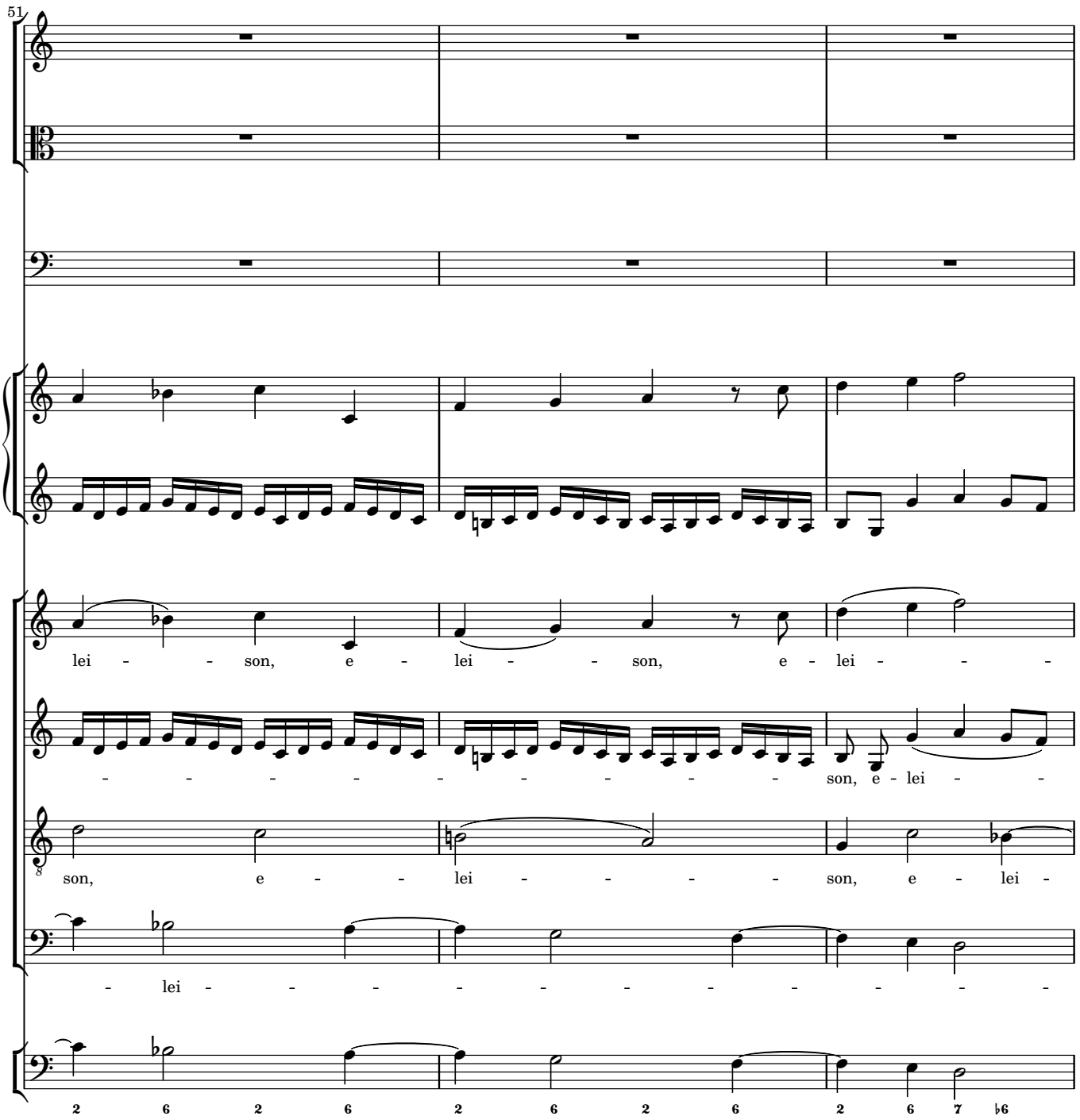
51
lei - - son, e - lei - - son, e - lei - - -
- - - - - - - - - - - son, e - lei - -
son, e - - lei - - - - son, e - lei -
- lei - - - - - - - - - -
2 6 2 6 2 6 2 6 2 6 7 ♭6

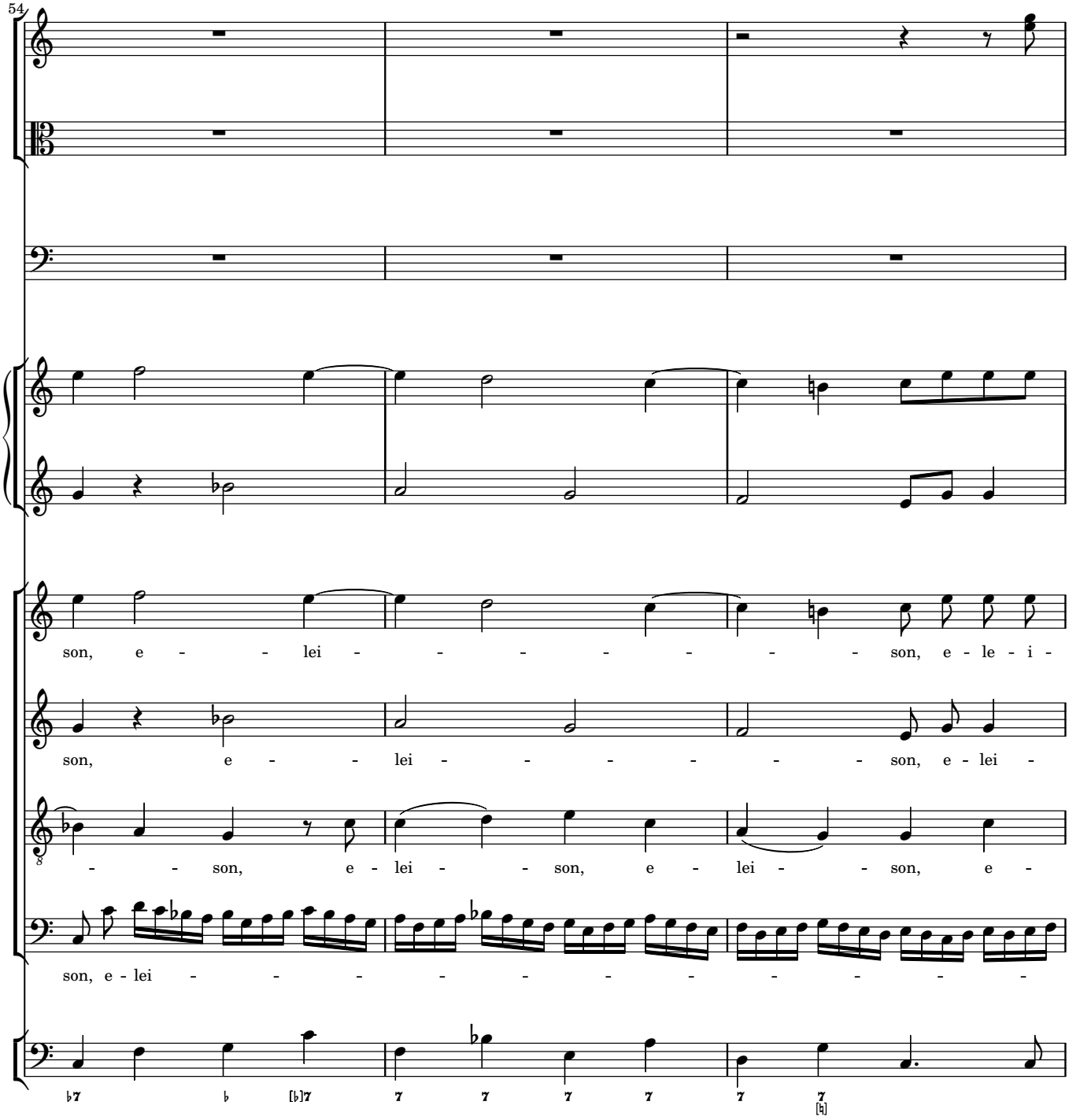
54
son, e - - - lei - - - - - - - - son, e - le - i -
son, e - - - lei - - - - - - - - son, e - lei -
- - - son, e - lei - - - son, e - lei - - - son, e -
son, e - lei - - - - - - - - - - - -
♭7 ♭ [♭]7 7 7 7 7 7 7
[♮]

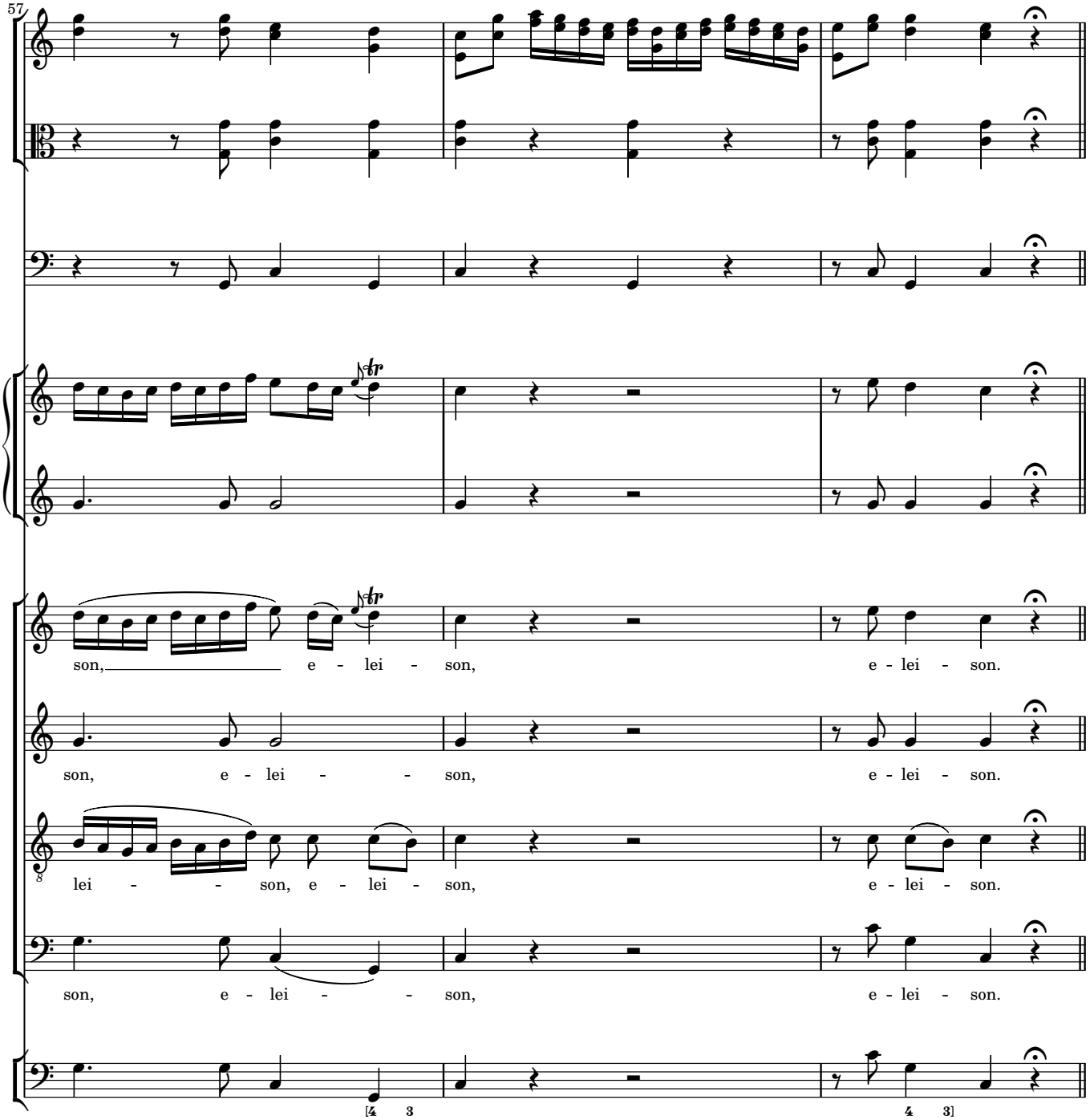
57
son, e - lei - son, e - lei - son.
son, e - lei - son, e - lei - son.
lei - son, e - lei - son, e - lei - son.
son, e - lei - son, e - lei - son.

Christe eleison

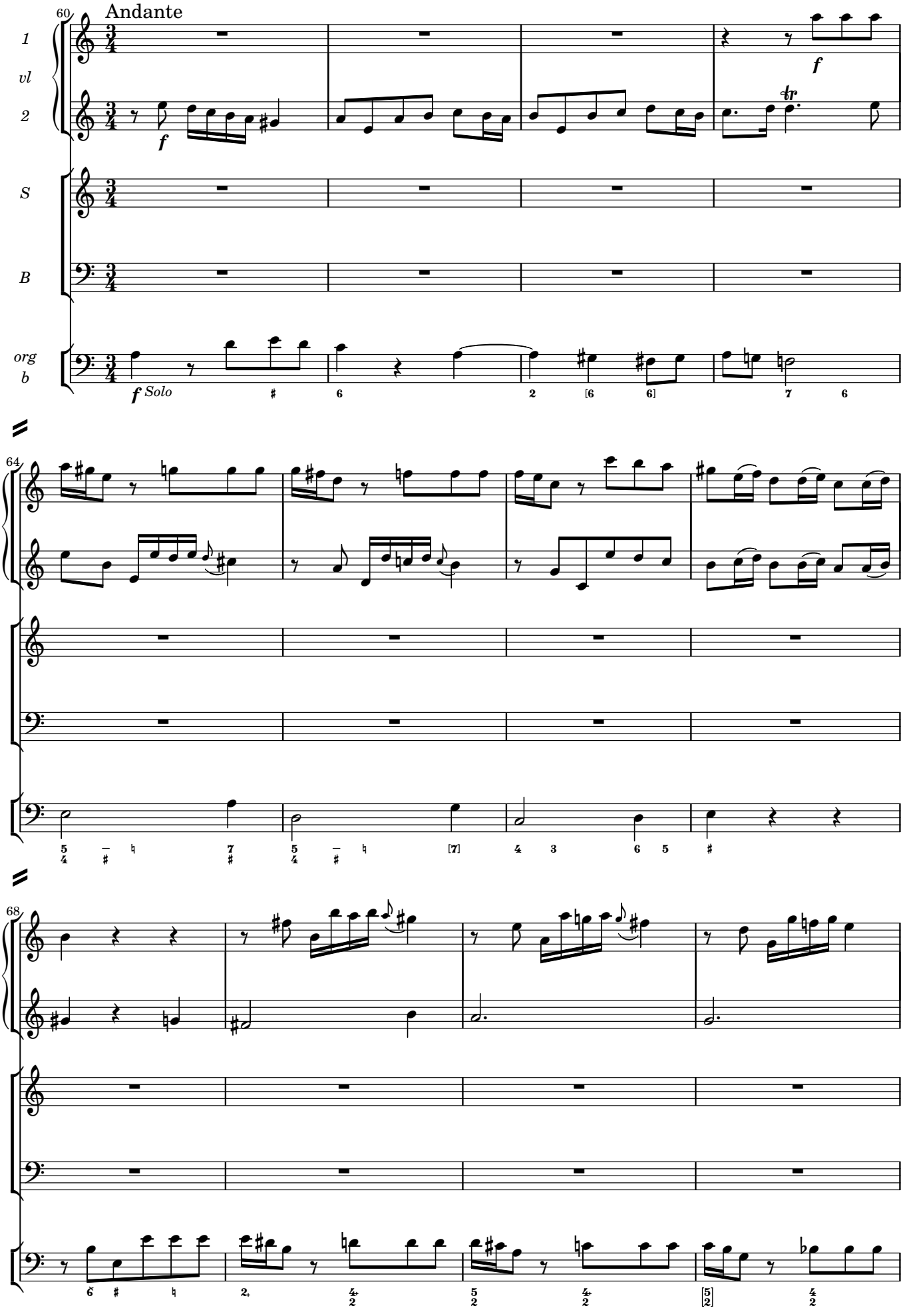

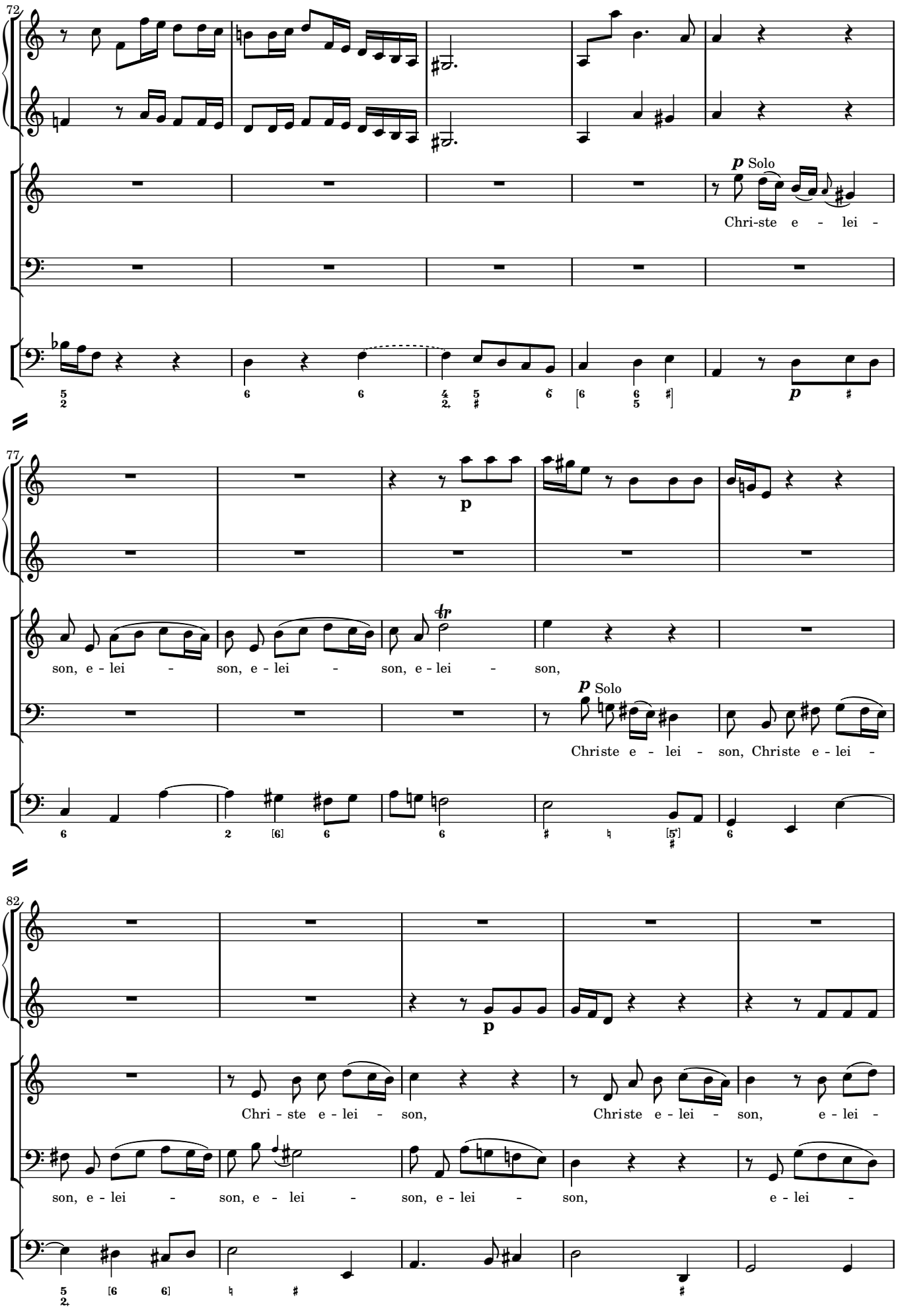
72
p Solo
Chri-ste e - lei -
p
77
p
son, e - lei - son, e - lei - son, e - lei - son,
p Solo
Christe e - lei - son, Christe e - lei -
82
p
Chri - ste e - lei - son, Christe e - lei - son, e - lei -
son, e - lei - son, e - lei - son, e - lei - son, e - lei -

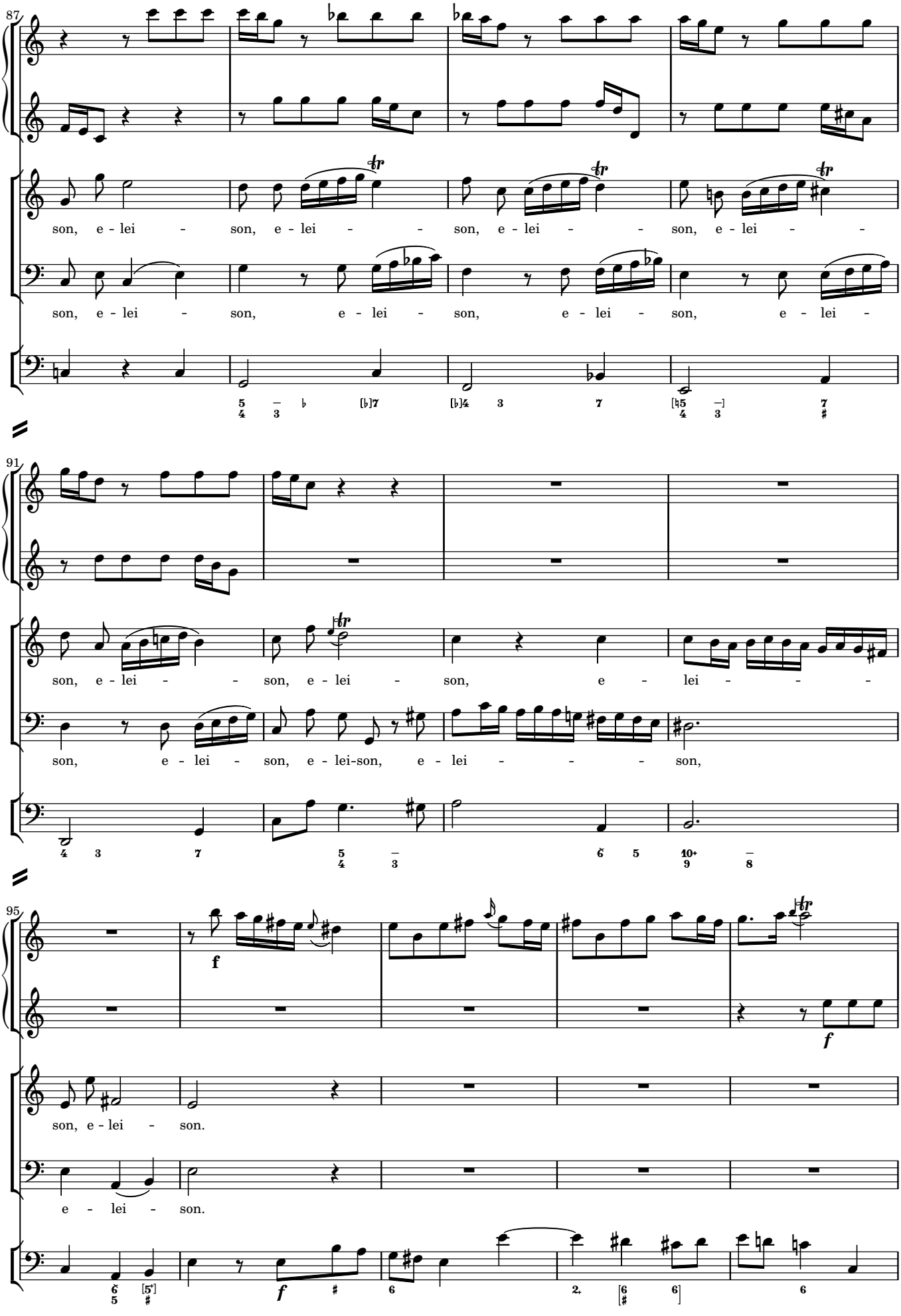
87
son, e - lei - son, e - lei - son, e - lei - son, e - lei -
son, e - lei - son, e - lei - son, e - lei - son, e - lei -
91
son, e - lei - son, e - lei son, e lei -
son, e - lei - son, e - lei-son, e - lei - son,
95
f
son, e - lei - son.
e - lei - son.
f

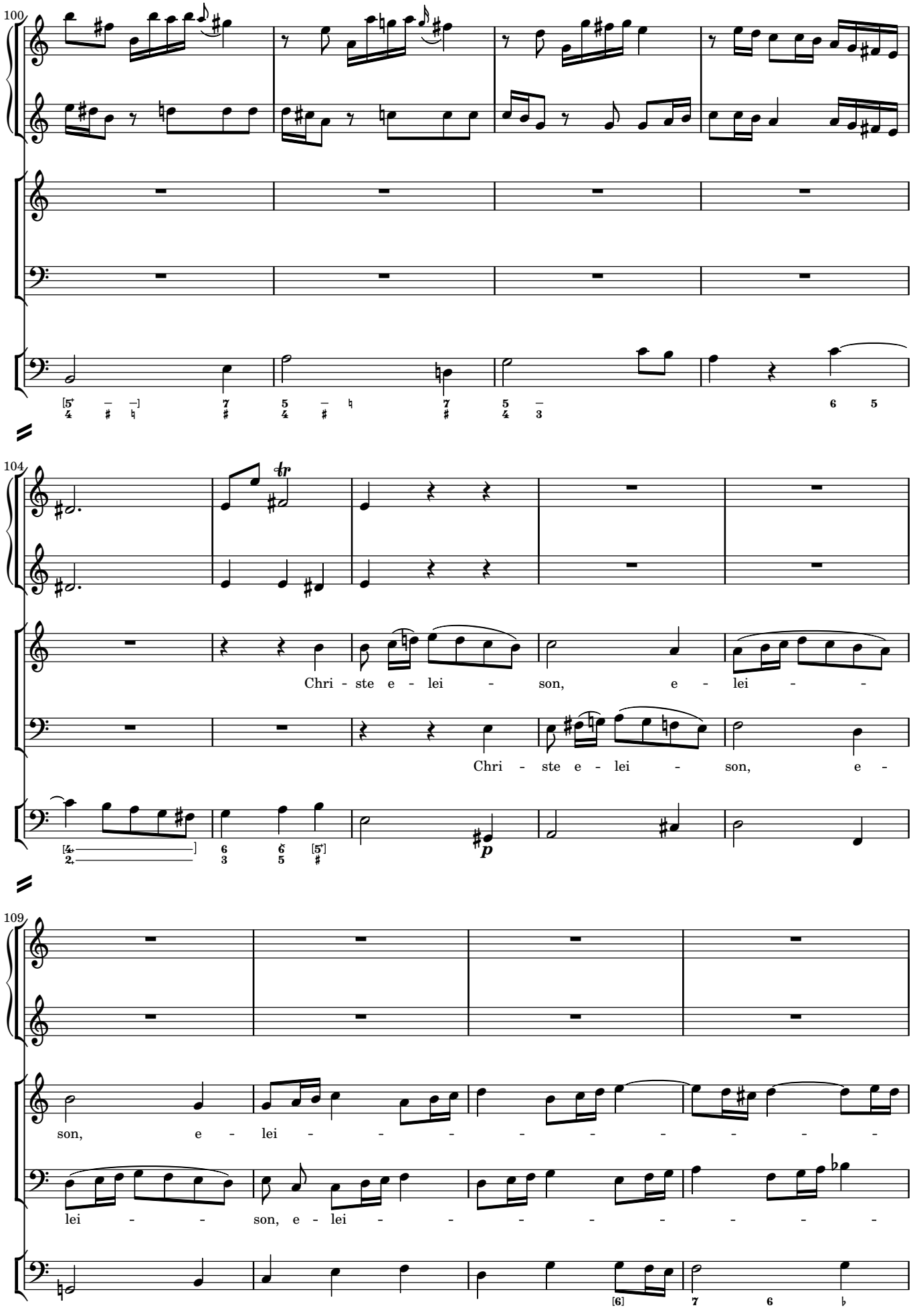
100
104
Chri - ste e - lei - son, e - lei - -
Chri - ste e - lei - son, e -
109
son, e - lei - - - - - - - - -
lei - - son, e - lei - - - - - - - -

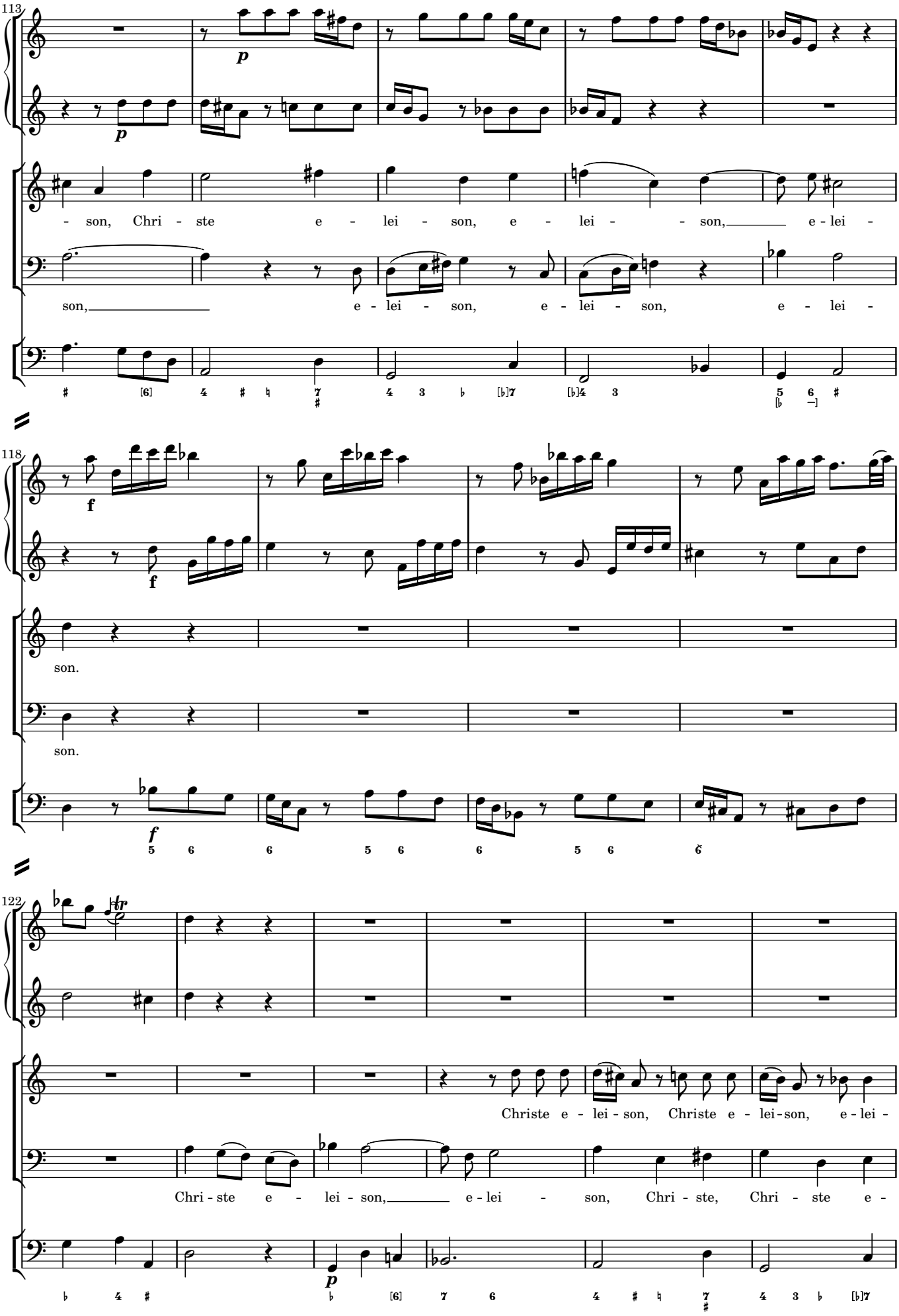
113
p
p
- son, Chri - ste e - lei - son, e - lei - - son, e - lei -
son, e - lei - son, e - lei - son, e - lei -
118
f
f
son.
son.
f
122
tr
Christe e - lei - son, Christe e - lei - son, e - lei -
Chri - ste e - lei - son, e - lei - son, Chri - ste, Chri - ste e -
p

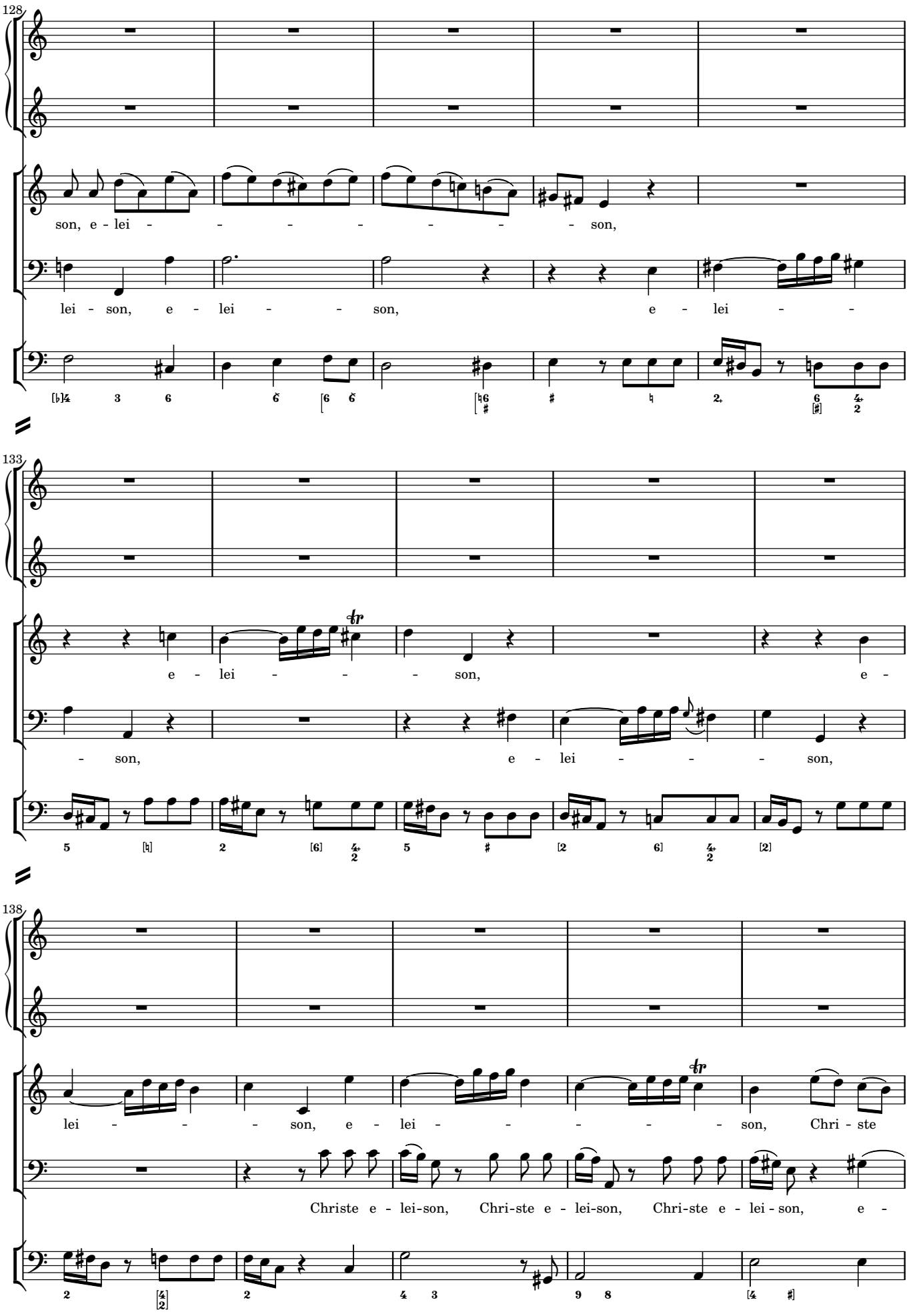
128
son, e - lei - - - - - - - son,
lei - son, e - lei - - son, e - lei - -
133
e - lei - - - son, e -
- son, e - lei - - - son,
138
lei - - - son, e - lei - - - - - son, Chri - ste
Christe e - lei-son, Chri-ste e - lei-son, Chri-ste e - lei - son, e -

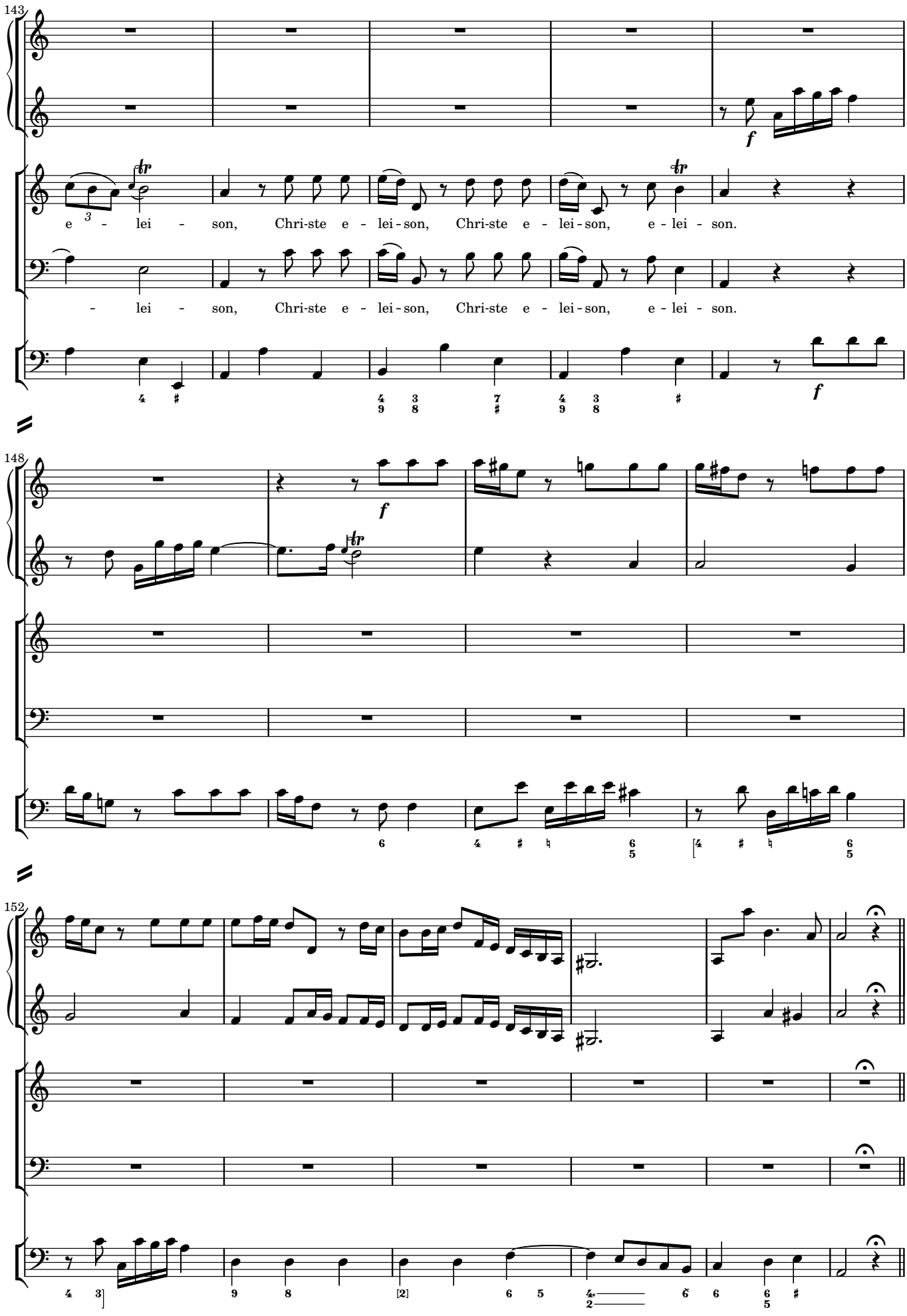
143
e - lei - son, Chri-ste e - lei - son, Chri-ste e - lei - son, e - lei - son.
- lei - son, Chri-ste e - lei - son, Chri-ste e - lei - son, e - lei - son.
148
152

Kyrie eleison

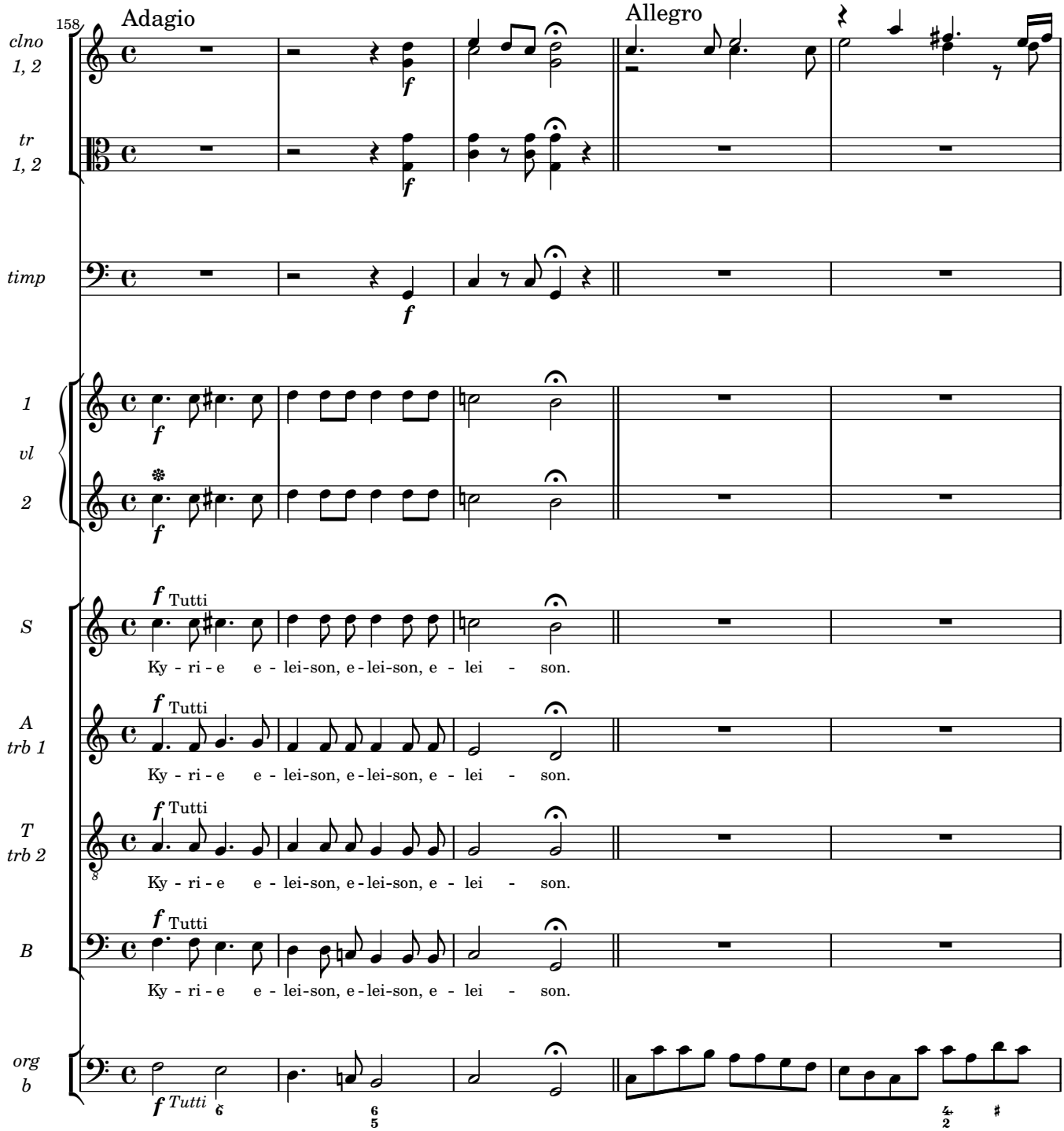

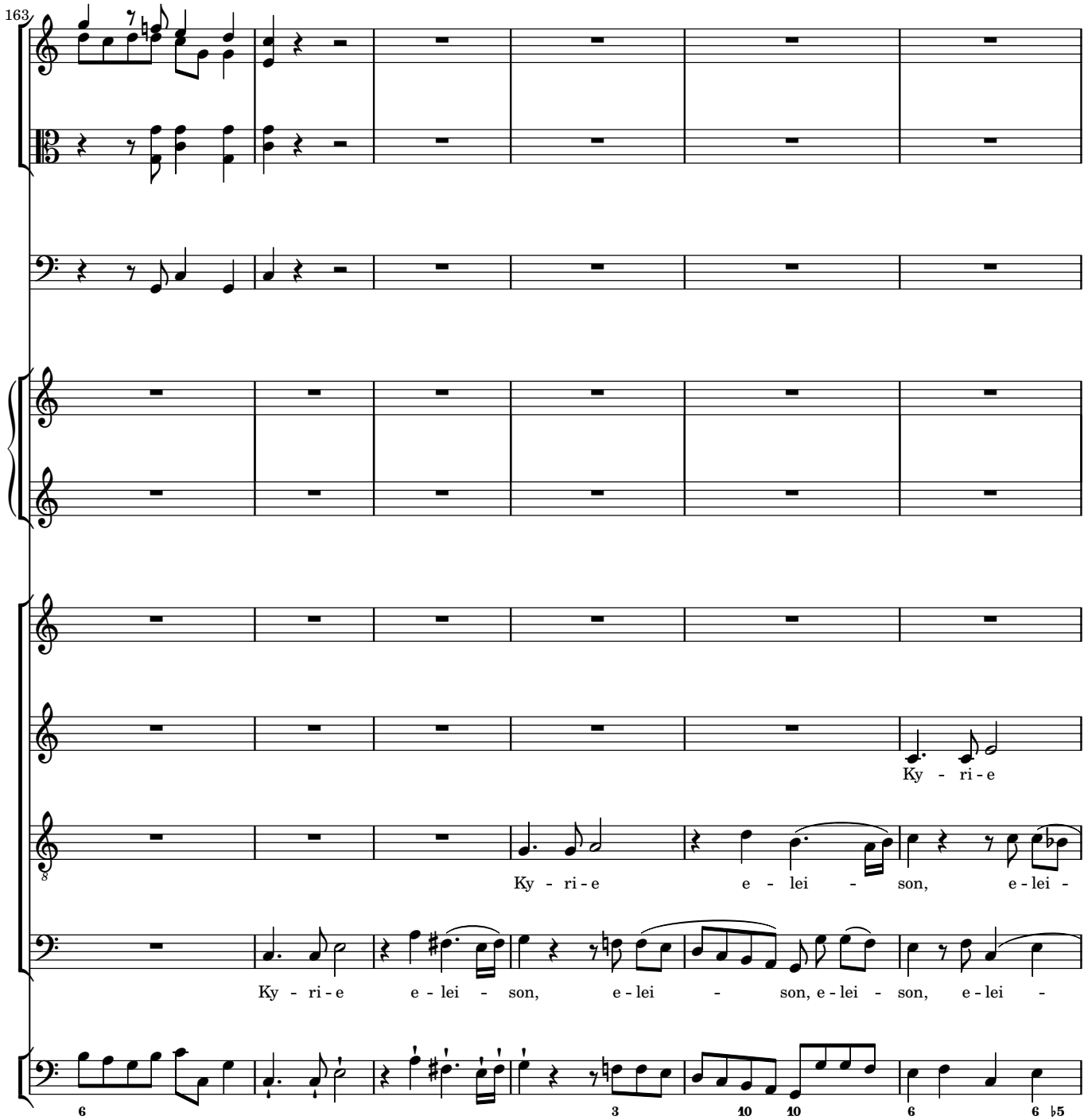
163
Ky - ri - e
Ky - ri - e e - lei - son, e - lei -
Ky - ri - e e - lei - son, e - lei - son, e - lei - son, e - lei -

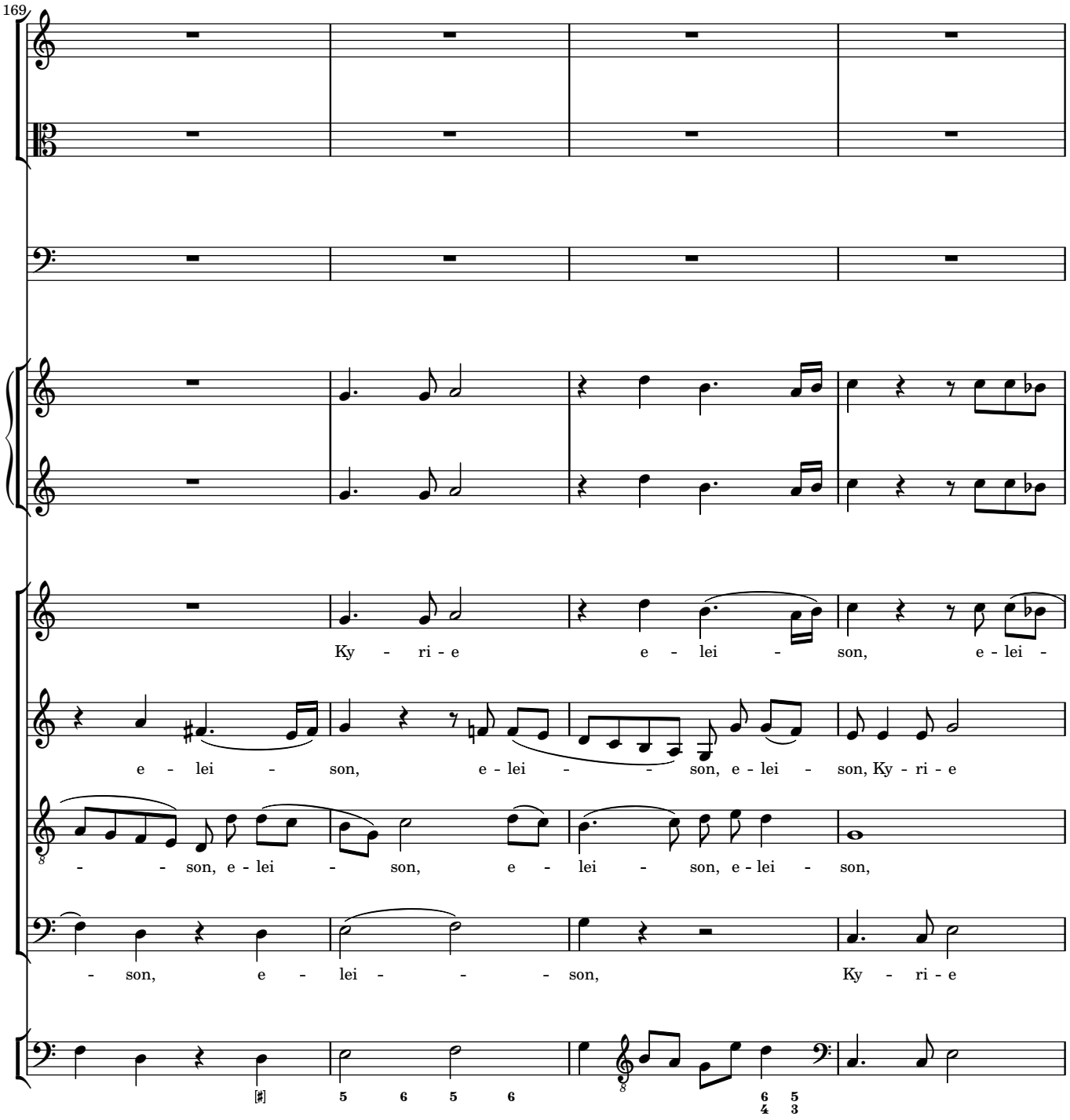
169
Ky - ri - e e - lei - son, e - lei -
e - lei - son, e - lei - - son, e - lei - son, Ky - ri - e
- - son, e - lei - son, e - lei - son, e - lei - son,
- son, e - lei - - - son, Ky - ri - e

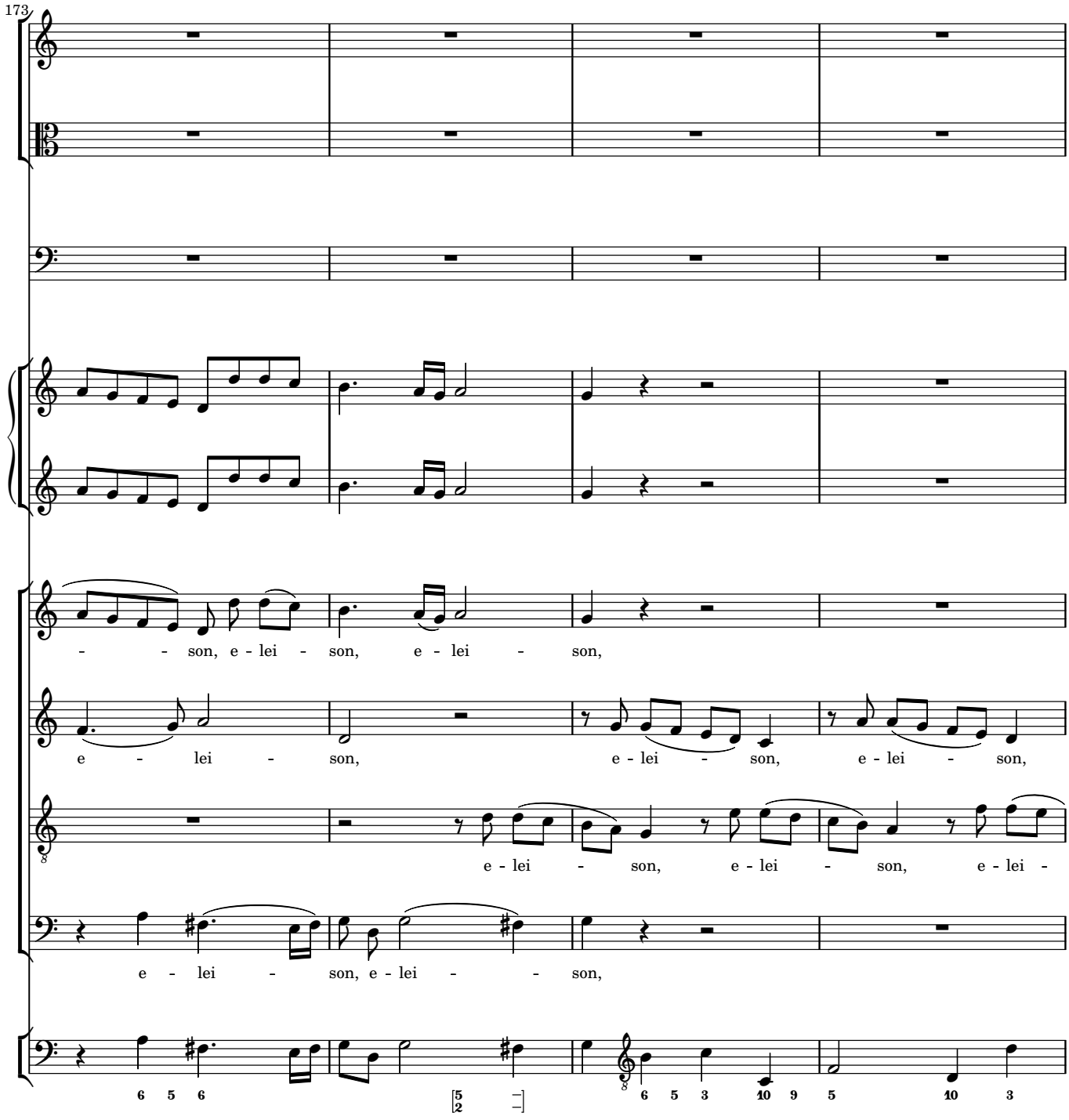
173
- - son, e - lei - son, e - lei - son,
e - lei - son, e - lei - son, e - lei - son,
e - lei - son, e - lei - son, e - lei -
e - lei - son, e - lei - - son,

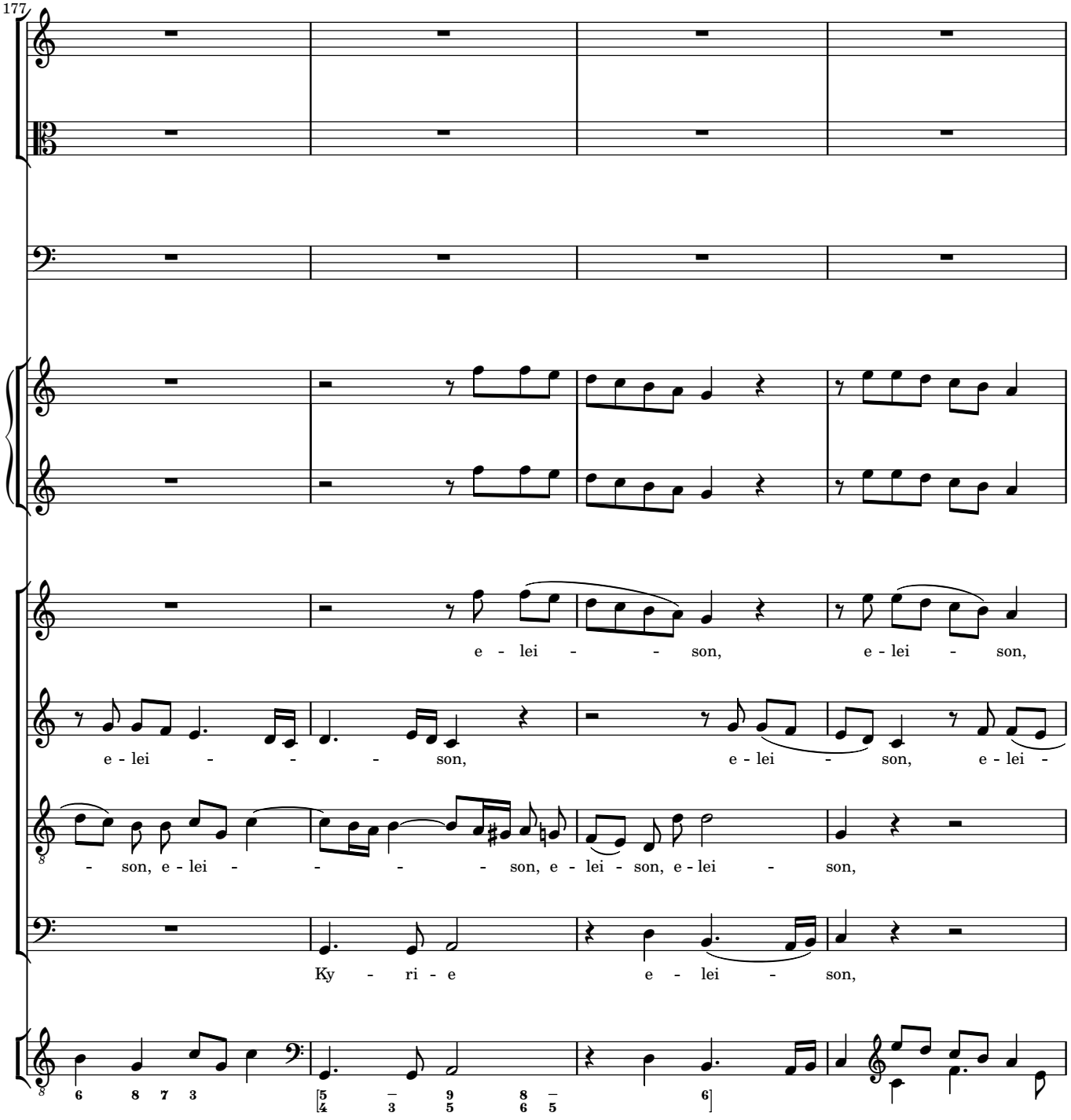
177
e - lei - - son, e - lei - son,
e - lei - - - son, e - lei - son, e - lei -
- son, e - lei - - - - - son, e - lei - son, e - lei - son,
Ky - ri - e e - lei - son,

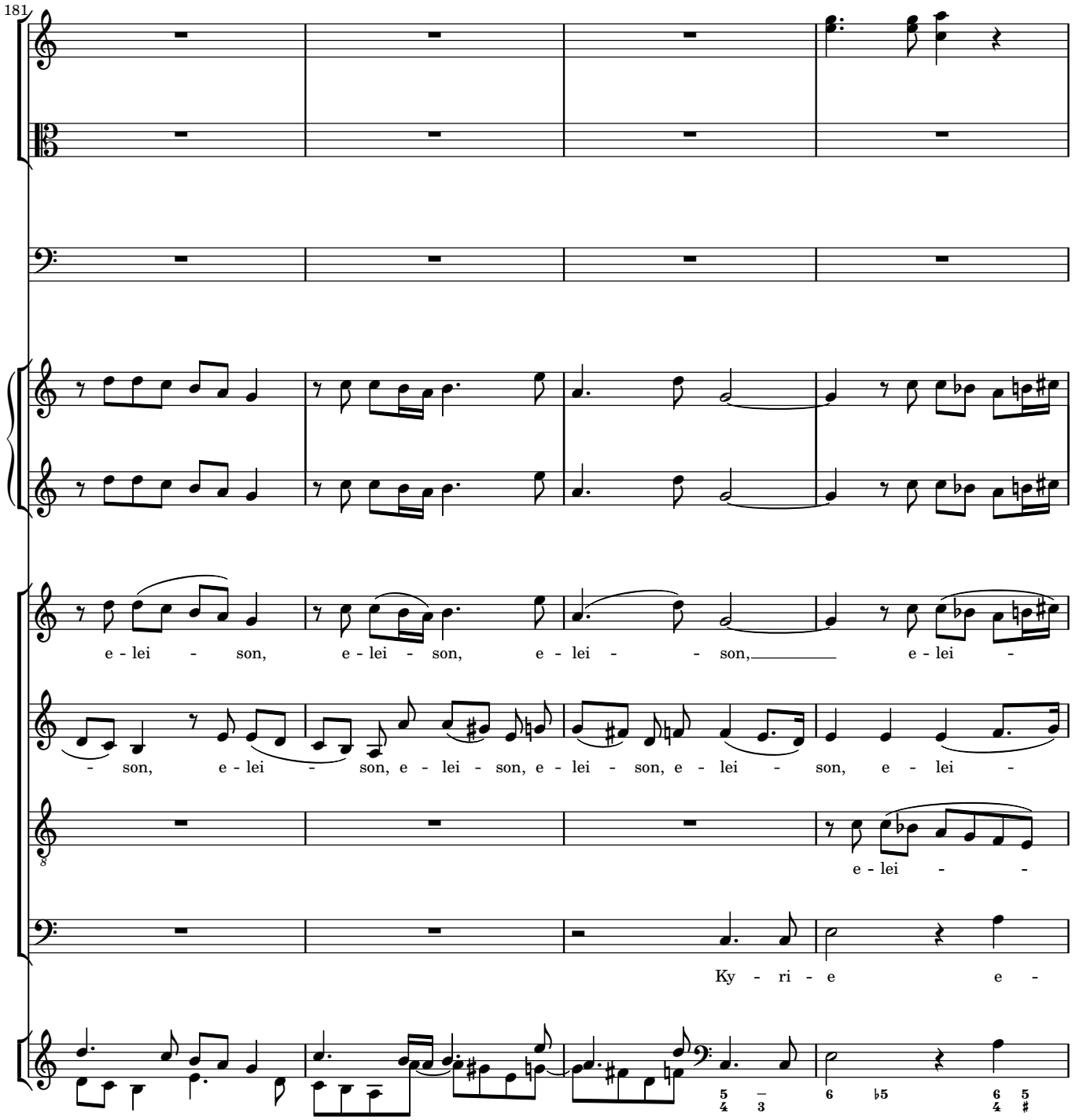
181
e - lei - son, e - lei - son, e - lei - son, e - lei -
- son, e - lei - son, e - lei - son, e - lei - son, e - lei - son, e - lei -
e - lei -
Ky - ri - e e -

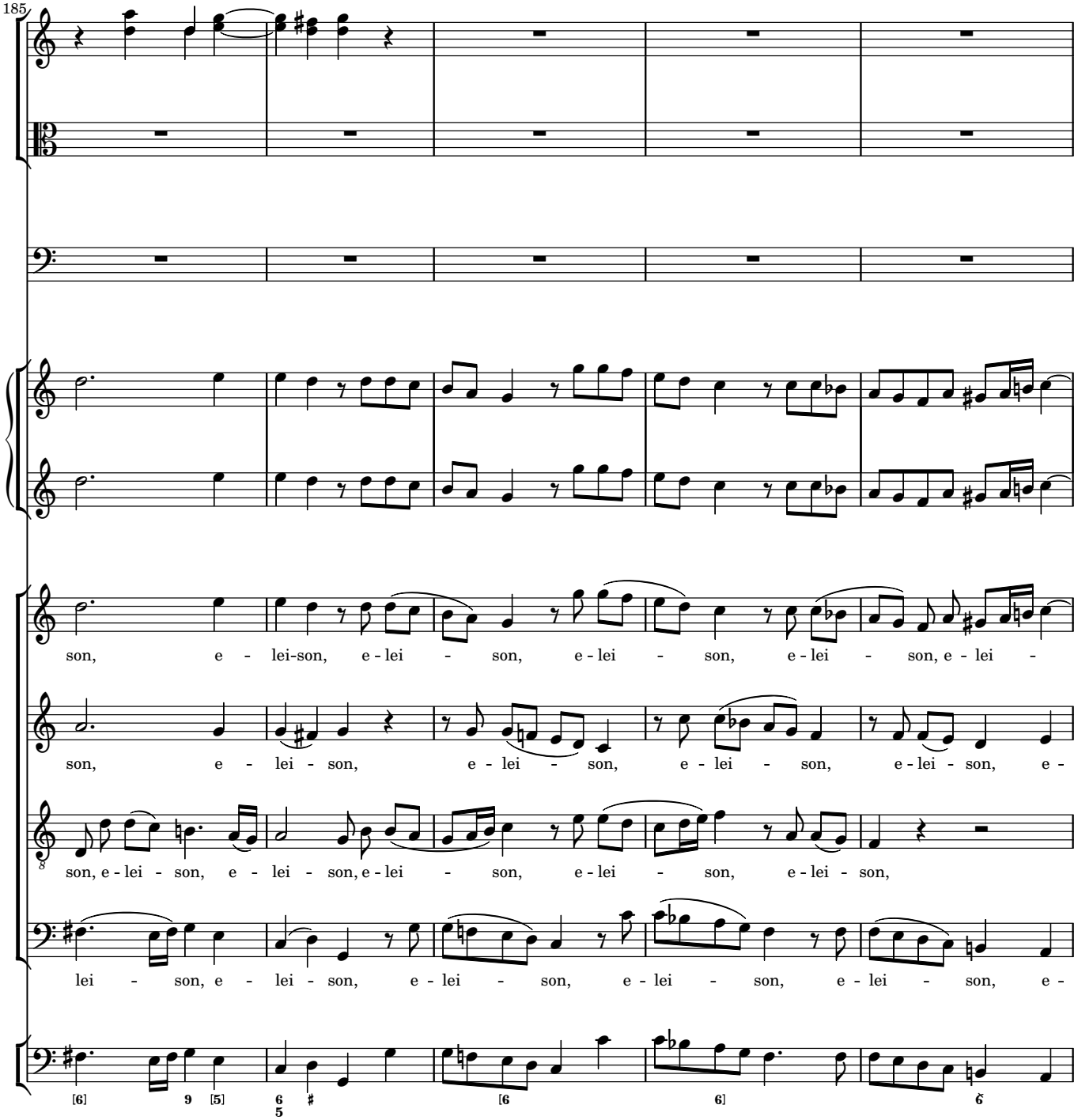
185
son, e - lei-son, e - lei - son, e - lei - son, e - lei - son, e - lei -
son, e - lei - son, e - lei - son, e - lei - son, e - lei - son, e -
son, e - lei - son, e - lei - son, e - lei - son, e - lei - son, e - lei - son,
lei - son, e - lei - son, e - lei - son, e - lei - son, e - lei - son, e -

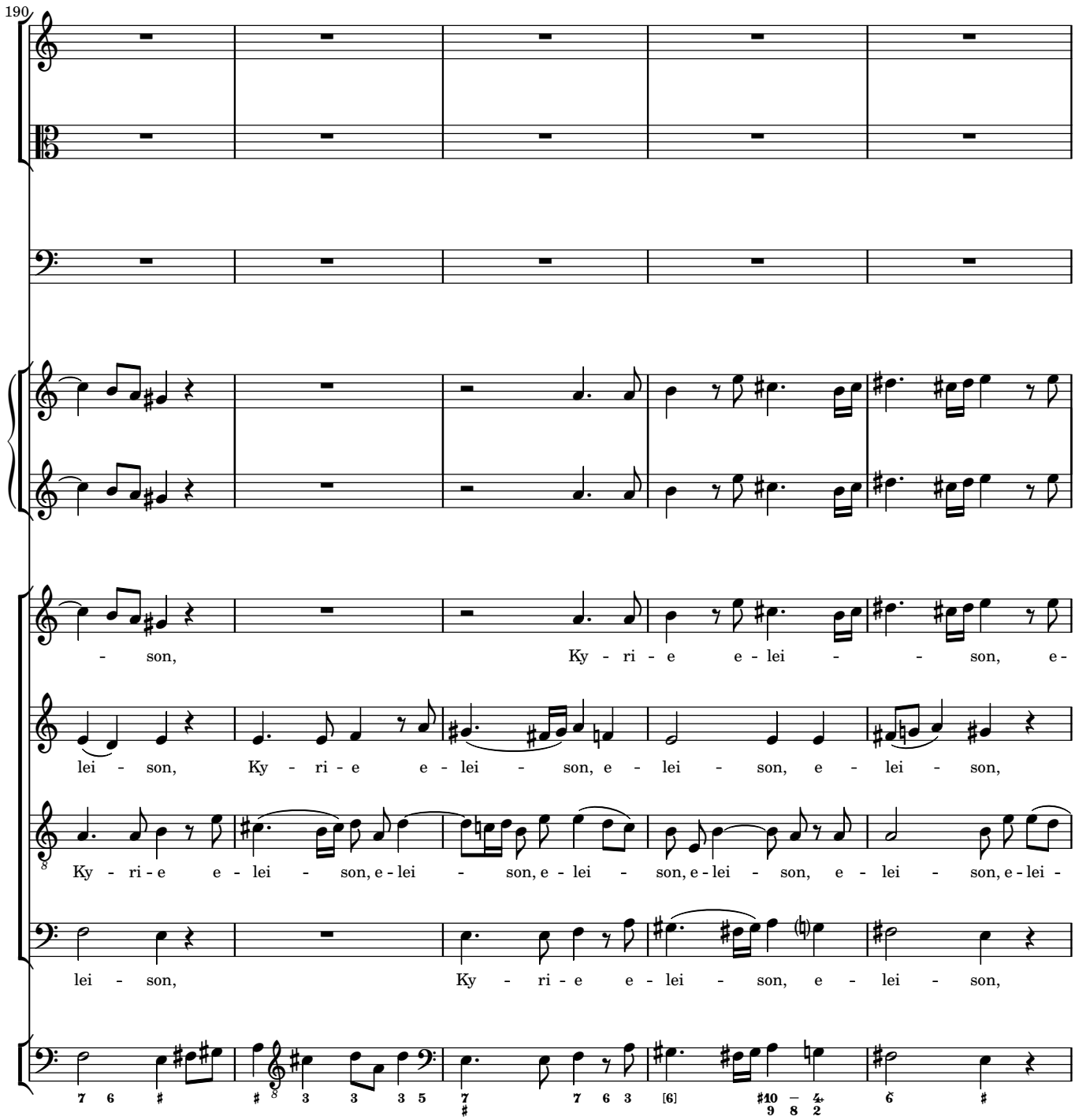
190
- son, Ky - ri - e e - lei - - son, e-
lei - son, Ky - ri - e e - lei - son, e - lei - son, e - lei - son,
Ky - ri - e e - lei - son, e - lei - son, e - lei - son, e - lei - son, e - lei - son, e - lei -
lei - son, Ky - ri - e e - lei - son, e - lei - son,

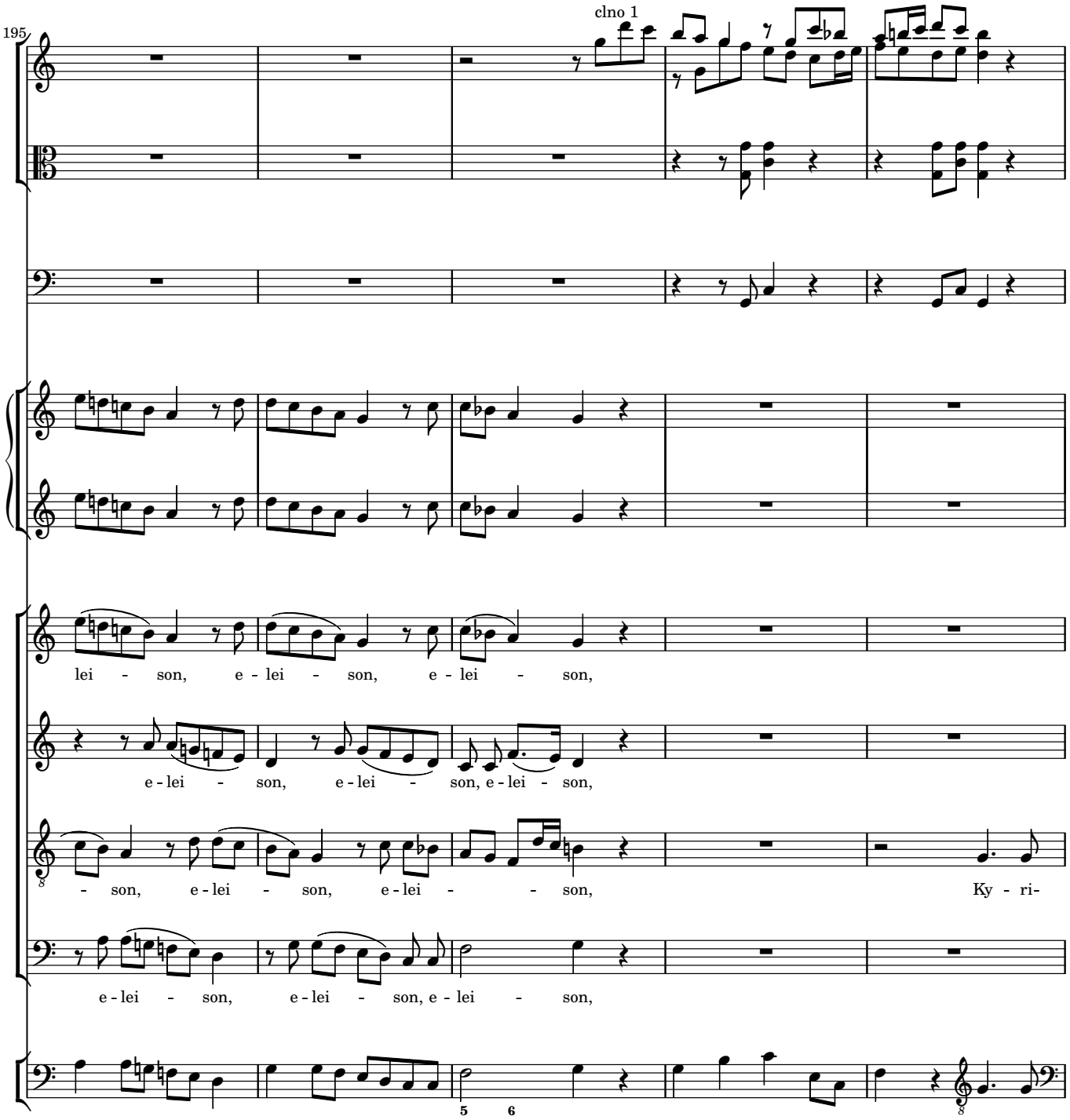
195
clno 1
lei - son, e - lei - son, e - lei - son,
e - lei - son, e - lei - son, e - lei - son,
- son, e - lei - son, e - lei - son, Ky - ri-
e - lei - son, e - lei - son, e - lei - son,
5
6

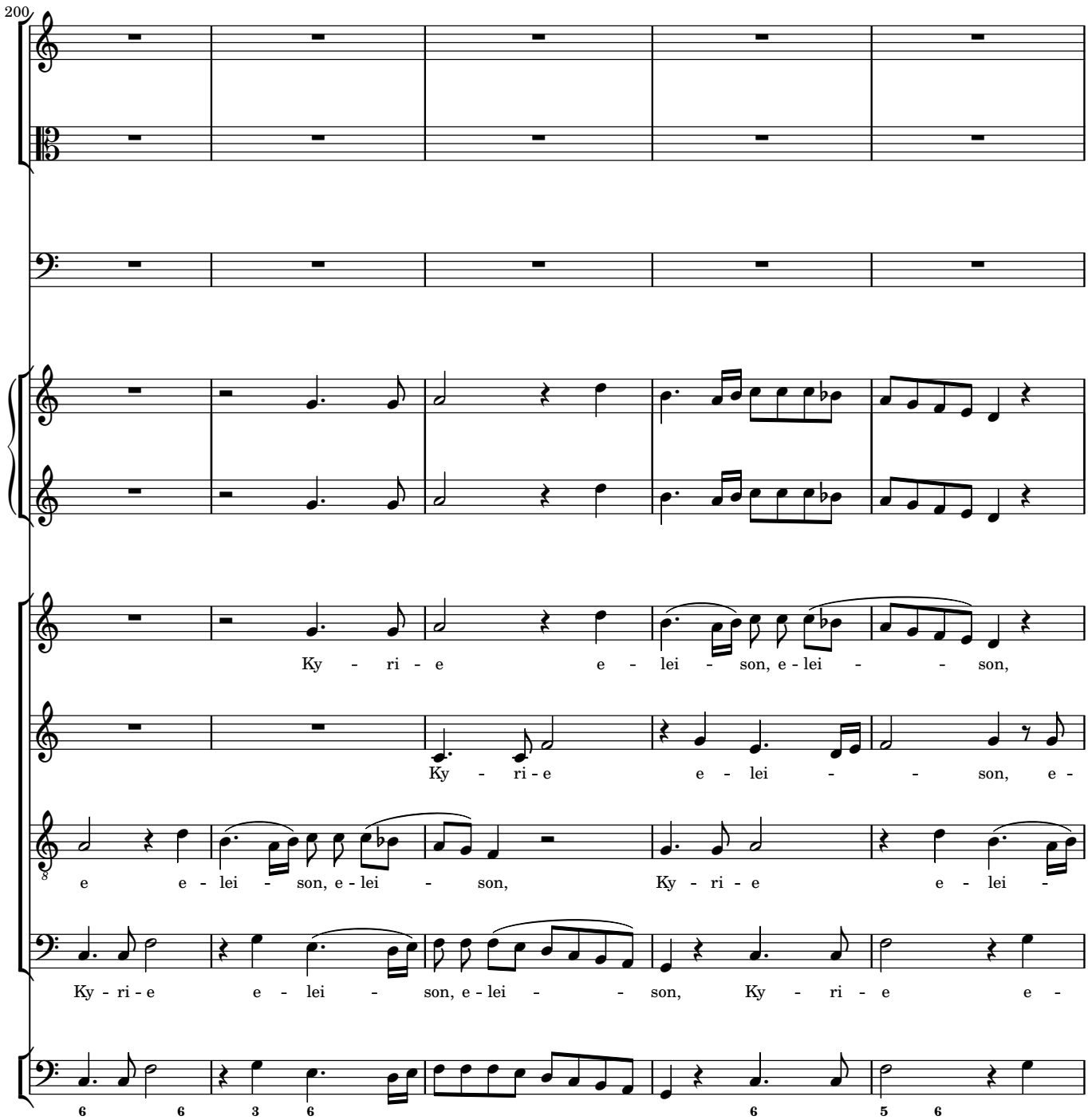
200
Ky - ri - e e - lei - son, e - lei - - son,
Ky - ri - e e - lei - - son, e -
e e - lei - son, e - lei - son, Ky - ri - e e - lei -
Ky - ri - e e - lei - son, e - lei - - son, Ky - ri - e e -
6 6 3 6 6 5 6

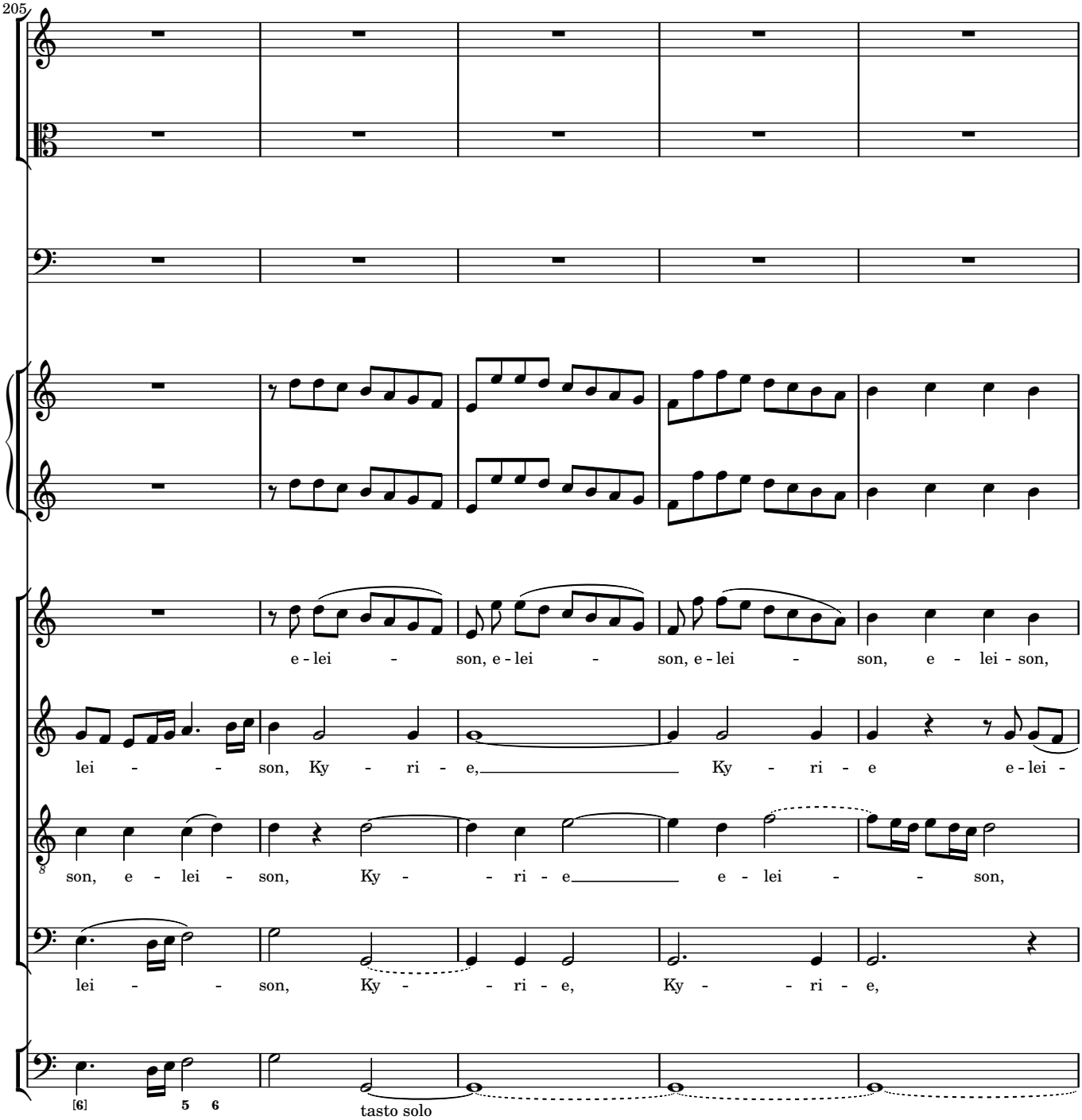
205
e - lei - son, e - lei - son, e - lei - son, e - lei - son,
lei - - son, Ky - ri - e, Ky - ri - e e - lei -
son, e - lei - son, Ky - - ri - e e - lei - - son,
lei - - son, Ky - - ri - e, Ky - - ri - e,
[6] 5 6
tasto solo

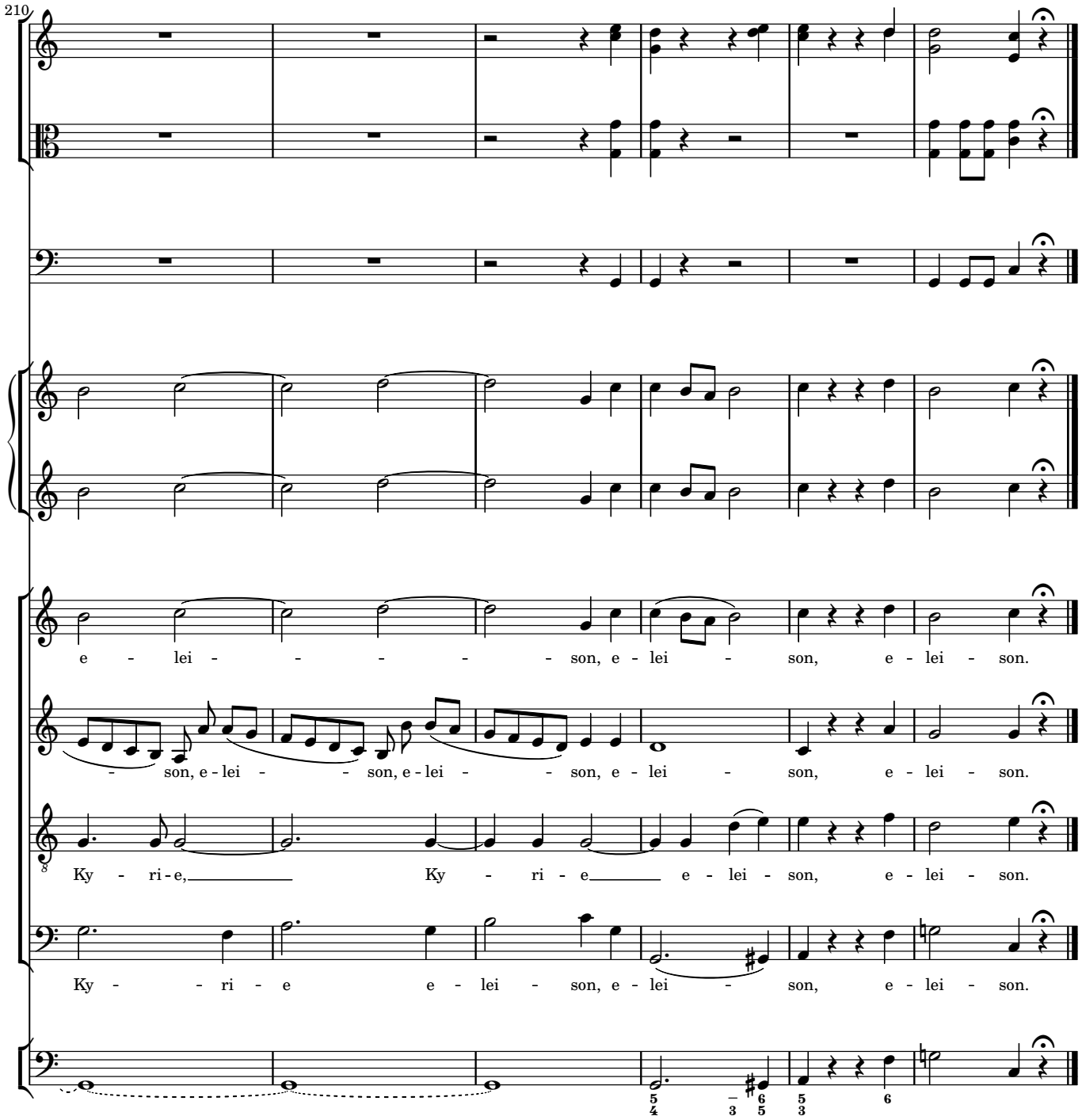
210
e - lei - - - - - - son, e - lei - son, e - lei - son.
- son, e - lei - - - son, e - lei - - - son, e - lei - son, e - lei - son.
Ky - ri - e, Ky - ri - e e - lei - son, e - lei - son.
Ky - - ri - e e - lei - son, e - lei - son, e - lei - son.

2 Gloria

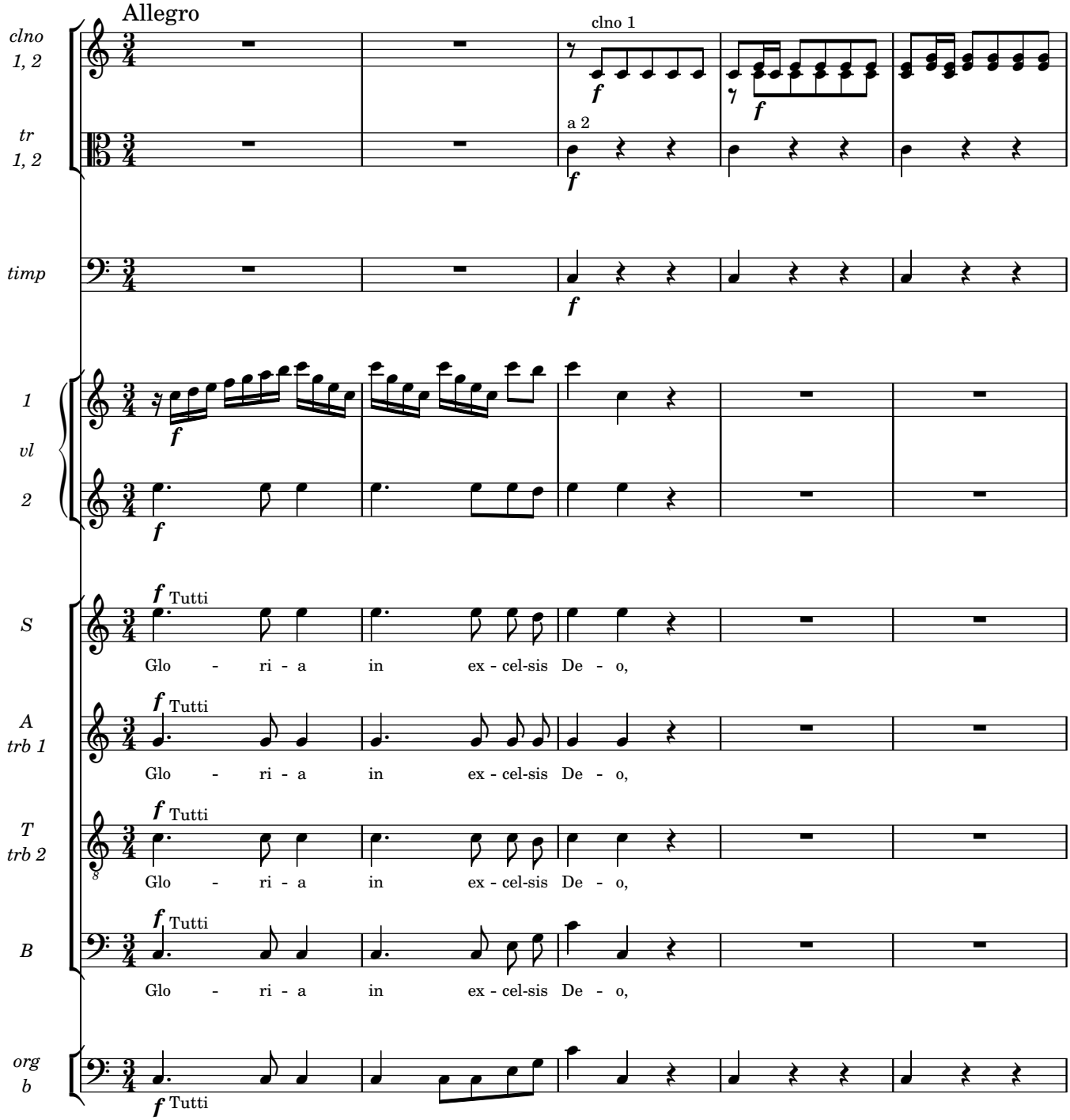
Allegro
clno 1, 2
clno 1
tr 1, 2
a 2
timp
1 vl 2
S
Tutti
Glo - ri - a in ex - cel-sis De - o,
A trb 1
T trb 2
B
org b

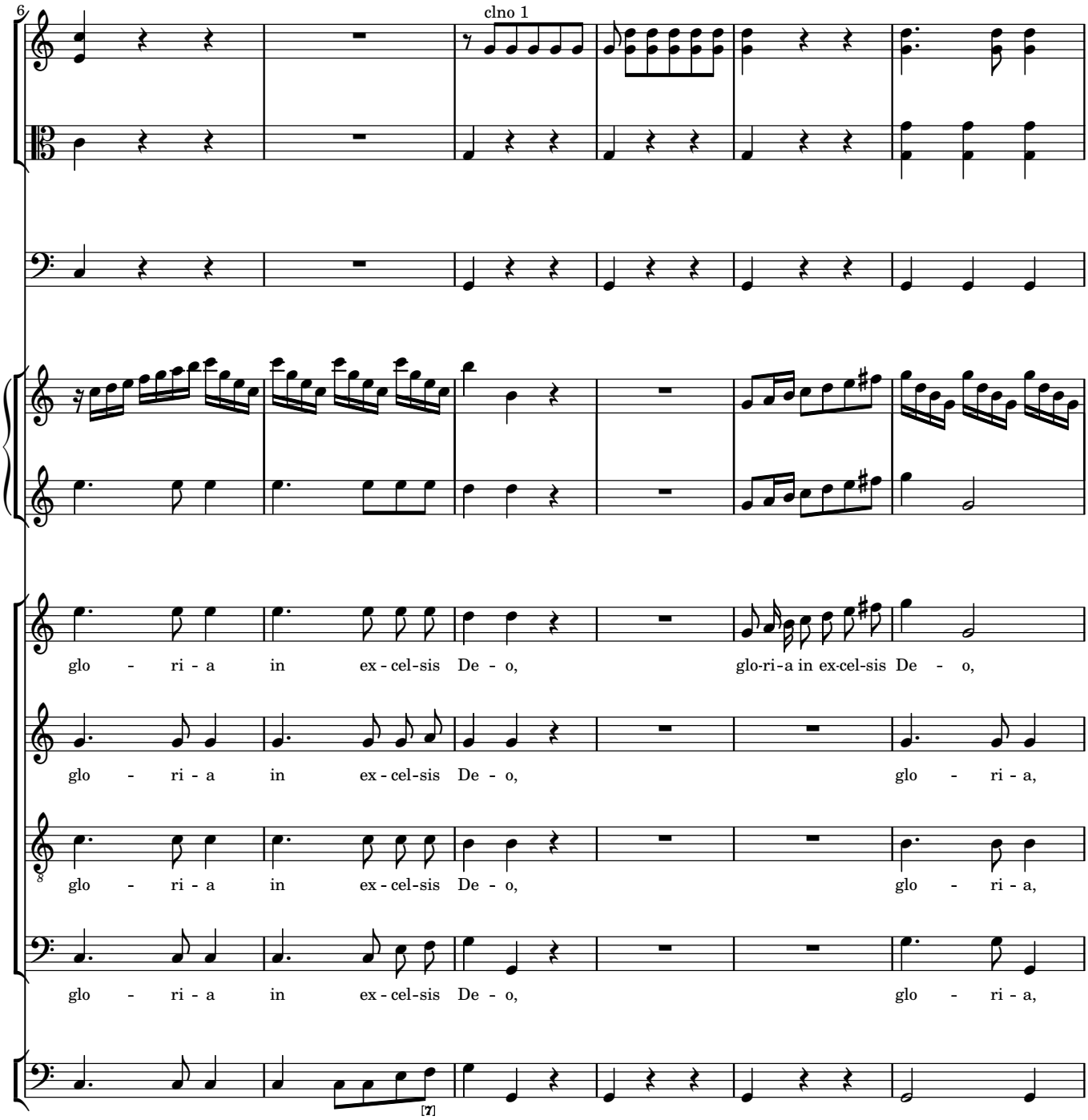
6
clno 1
glo - ri - a in ex - cel-sis De - o,
glo-ri-a in ex-cel-sis De - o,
glo - ri - a in ex - cel-sis De - o,
glo - ri - a,
glo - ri - a in ex - cel-sis De - o,
glo - ri - a,
glo - ri - a in ex - cel-sis De - o,
glo - ri - a,
[7]

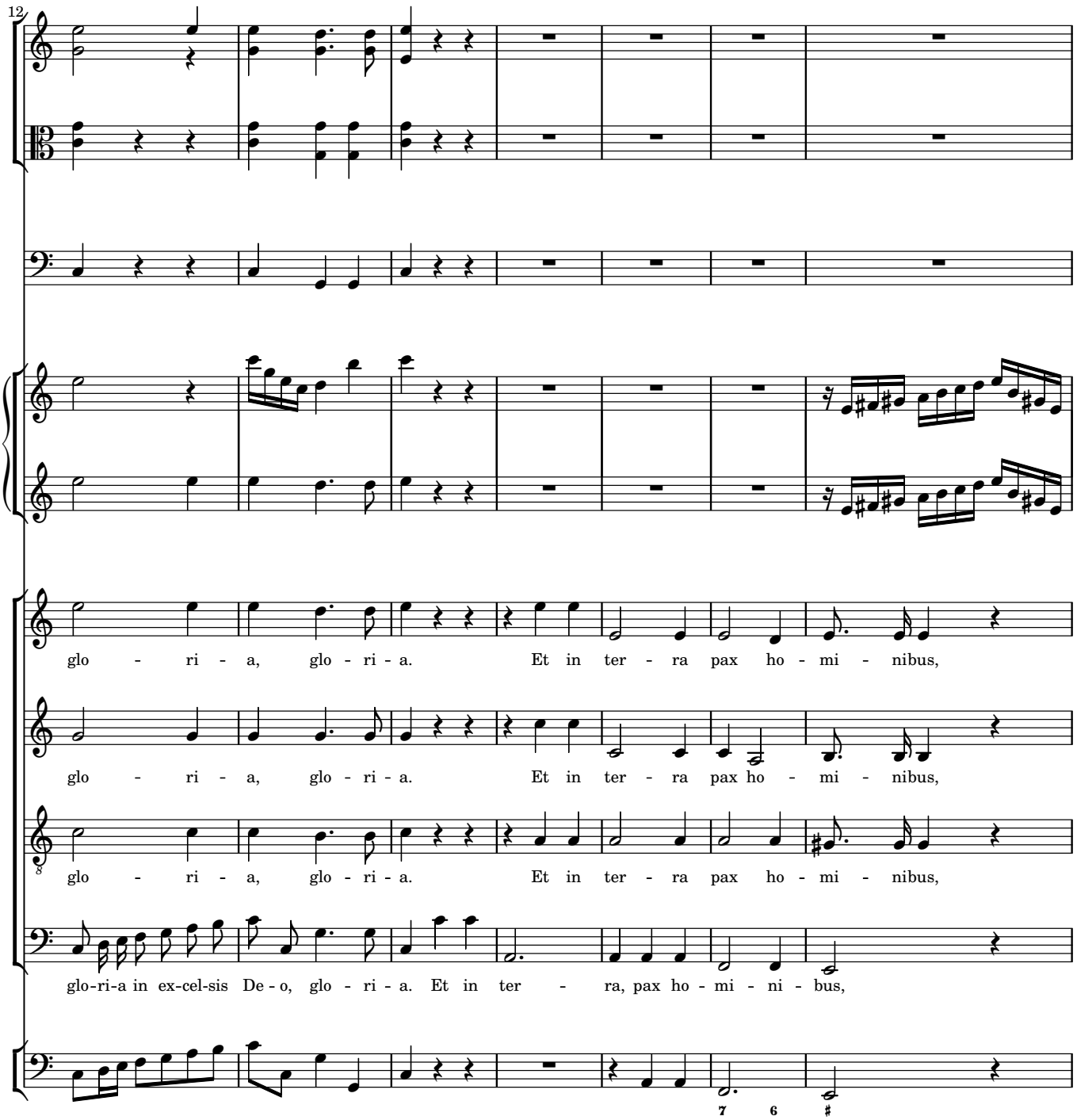
12
glo - ri - a, glo - ri - a. Et in ter - ra pax ho - mi - nibus,
glo - ri - a, glo - ri - a. Et in ter - ra pax ho - mi - nibus,
glo - ri - a, glo - ri - a. Et in ter - ra pax ho - mi - nibus,
glo-ri-a in ex-cel-sis De - o, glo - ri - a. Et in ter - ra, pax ho - mi - ni - bus,
7 6 #

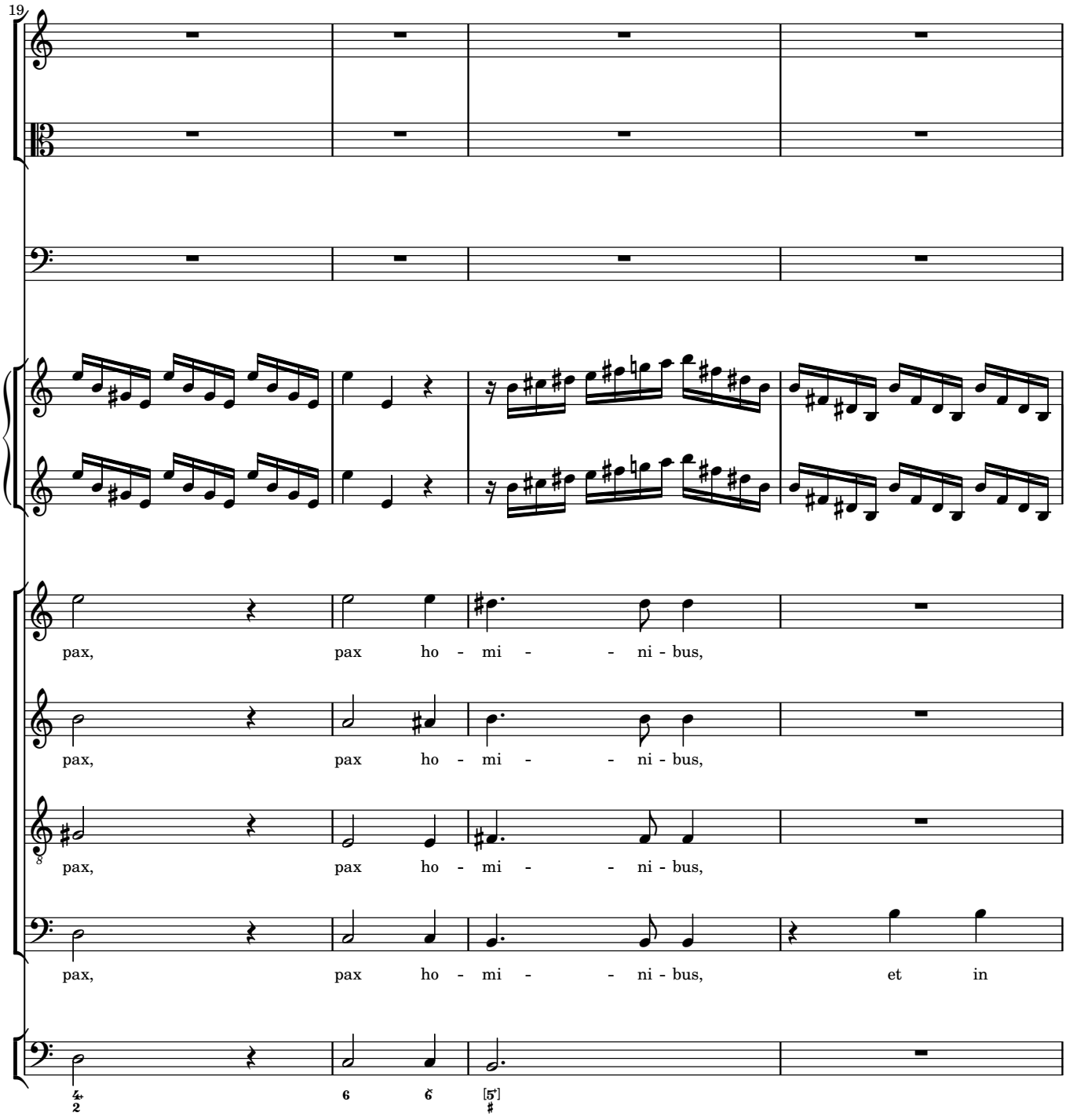
19
pax, pax ho - mi - - ni - bus,
pax, pax ho - mi - - ni - bus,
pax, pax ho - mi - - ni - bus,
pax, pax ho - mi - - ni - bus, et in

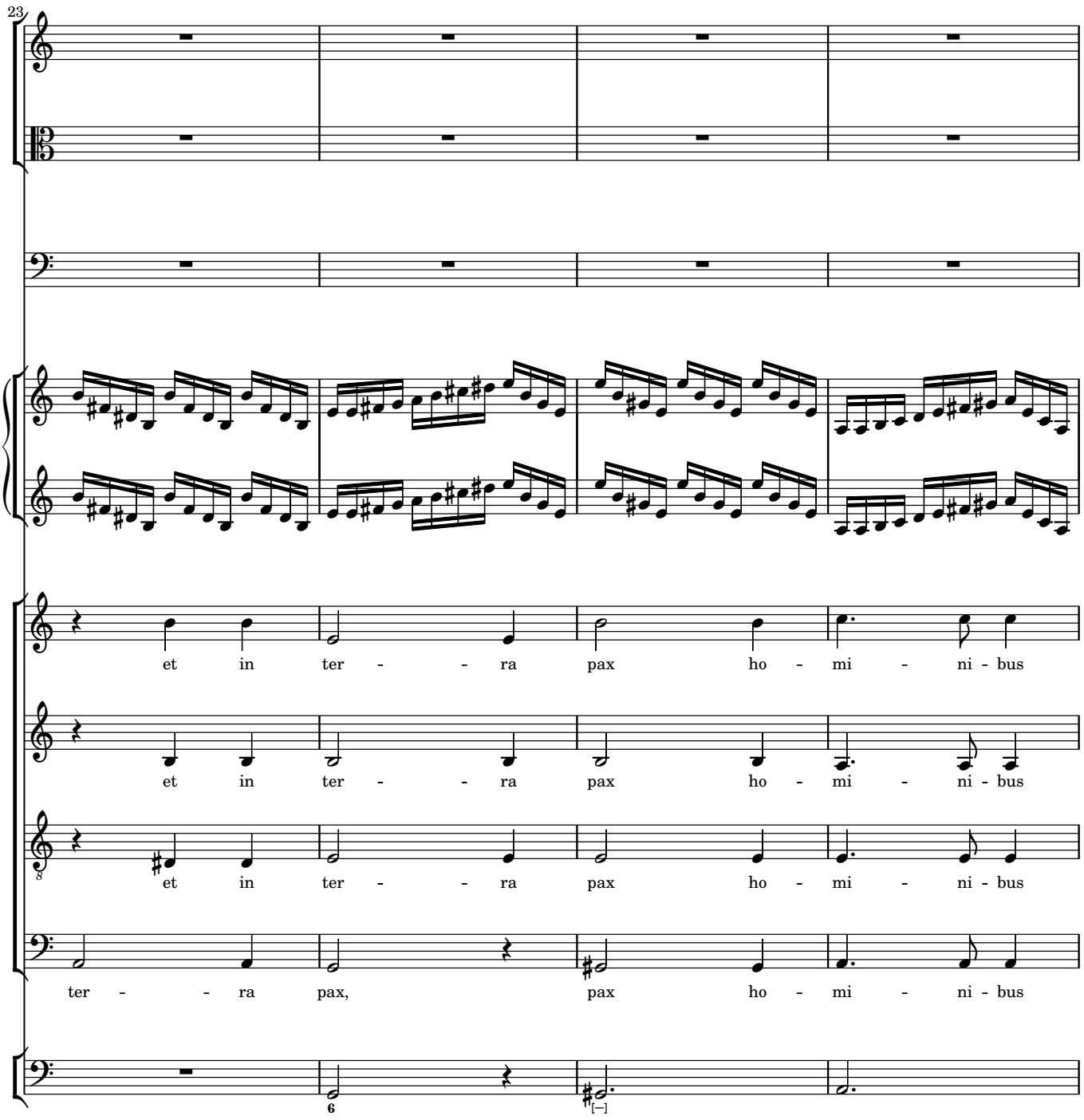
23
et in ter - - ra pax ho - mi - ni - bus
et in ter - - ra pax ho - mi - ni - bus
et in ter - - ra pax ho - mi - ni - bus
ter - - ra pax, pax ho - mi - ni - bus
6
[–]

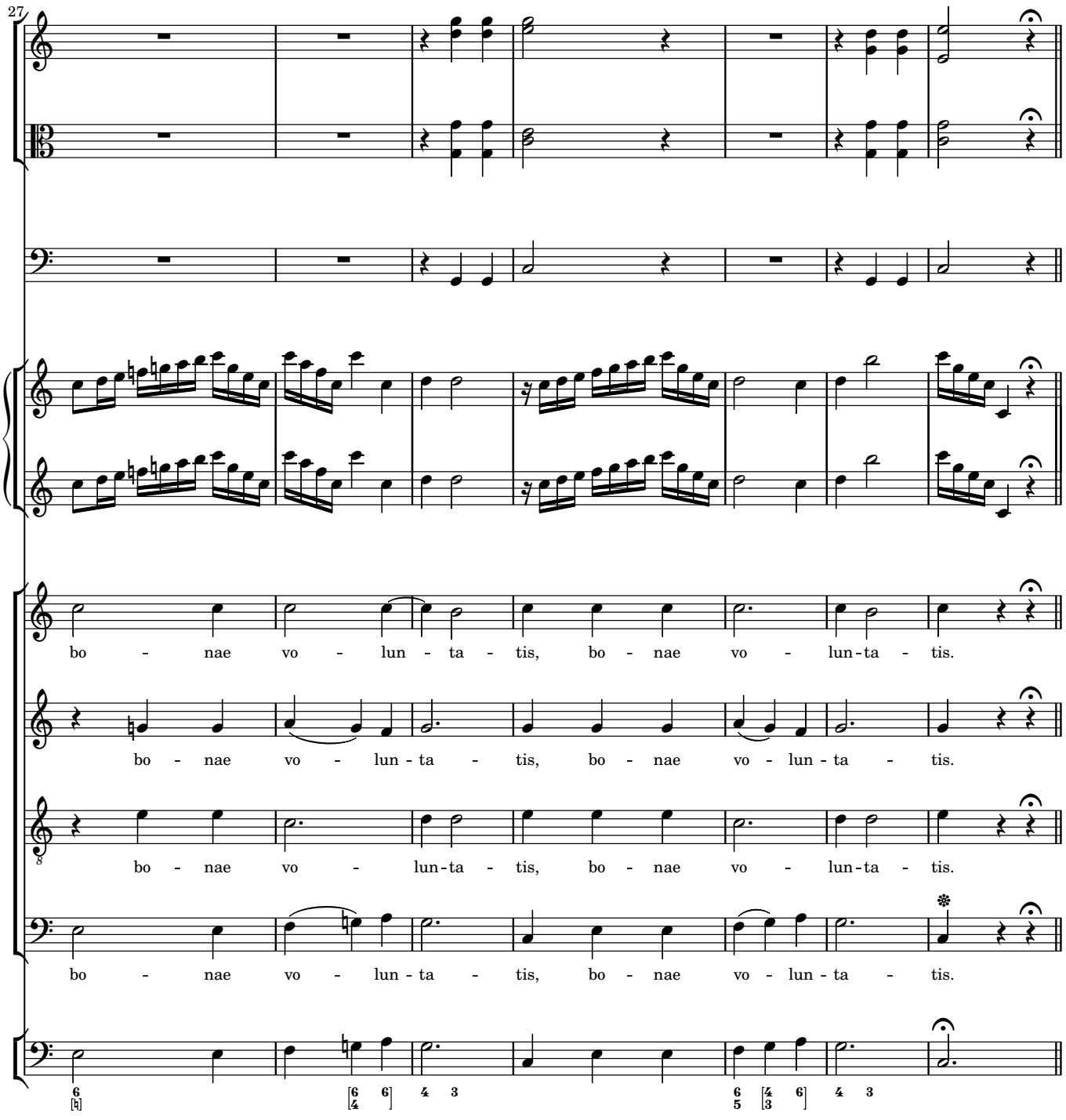
27
bo - nae vo - lun - ta - tis, bo - nae vo - lun-ta - tis.
bo - nae vo - lun - ta - tis, bo - nae vo - lun - ta - tis.
bo - nae vo - lun-ta - tis, bo - nae vo - lun-ta - tis.
bo - nae vo - lun - ta - tis, bo - nae vo - lun - ta - tis.

Laudamus te

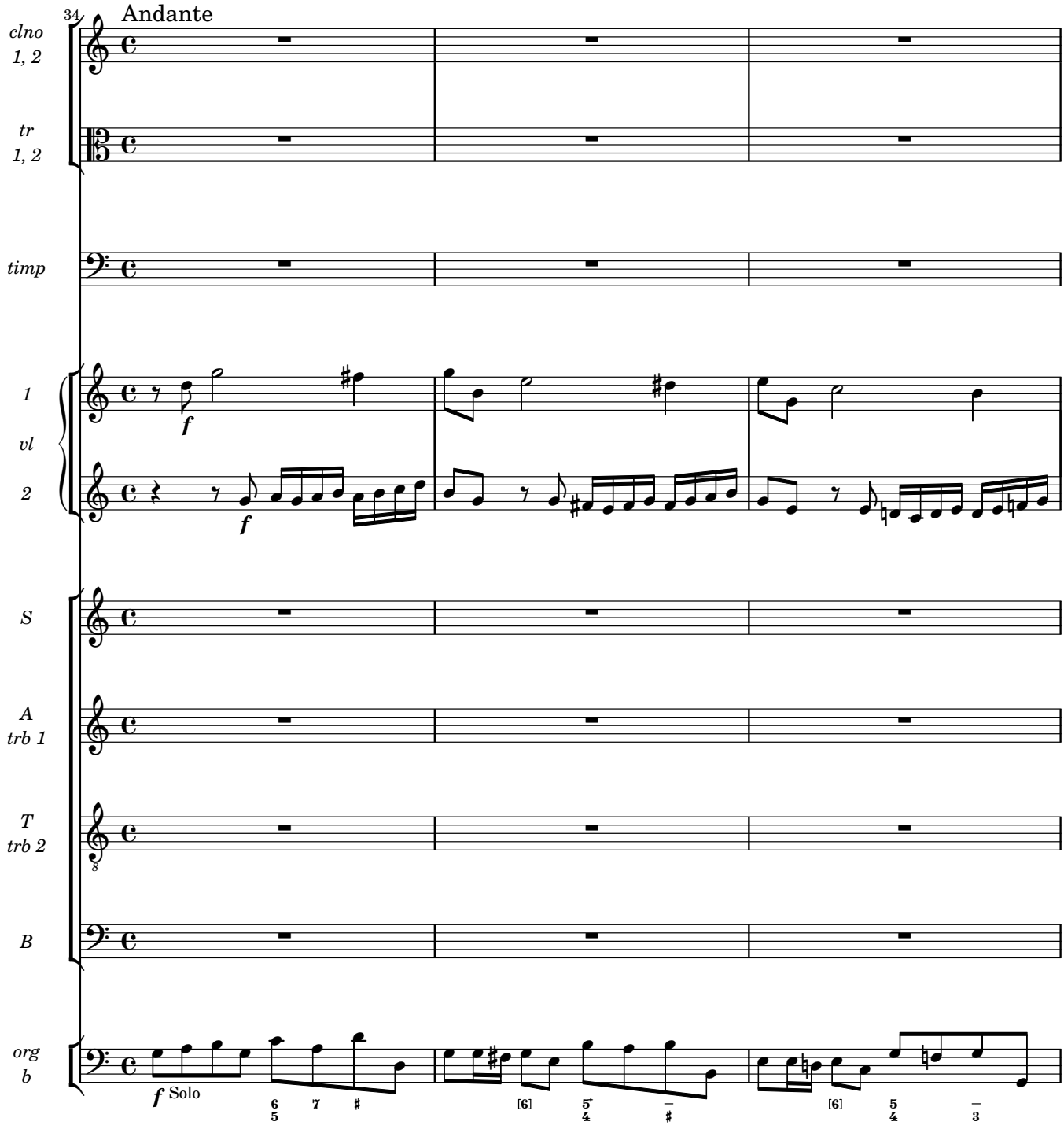
34
Andante
clno 1, 2
tr 1, 2
timp
1 vl 2
S
A trb 1
T trb 2
B
org b
f
f
f Solo

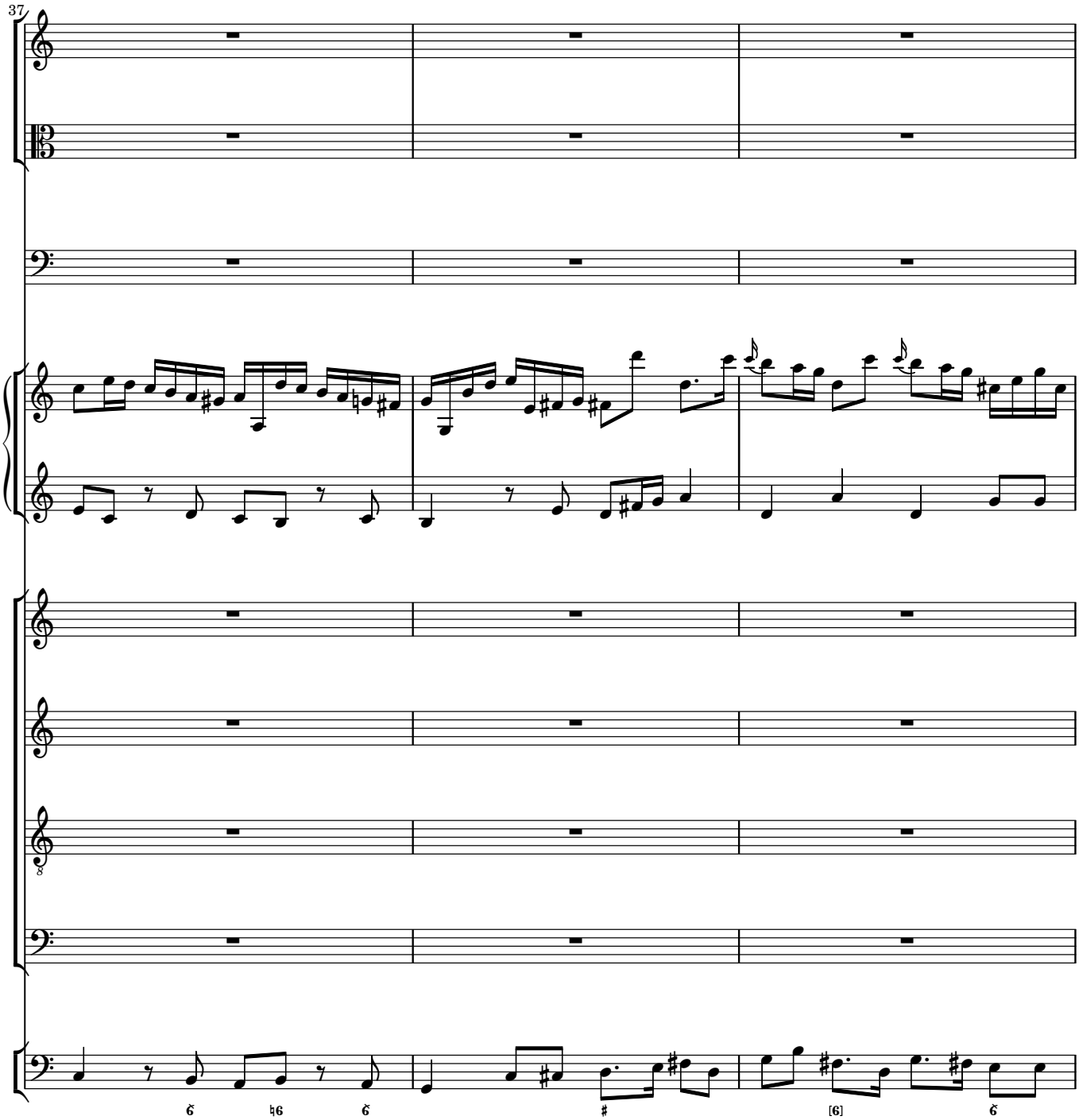
37
6
♭6
6
#
[6]
6

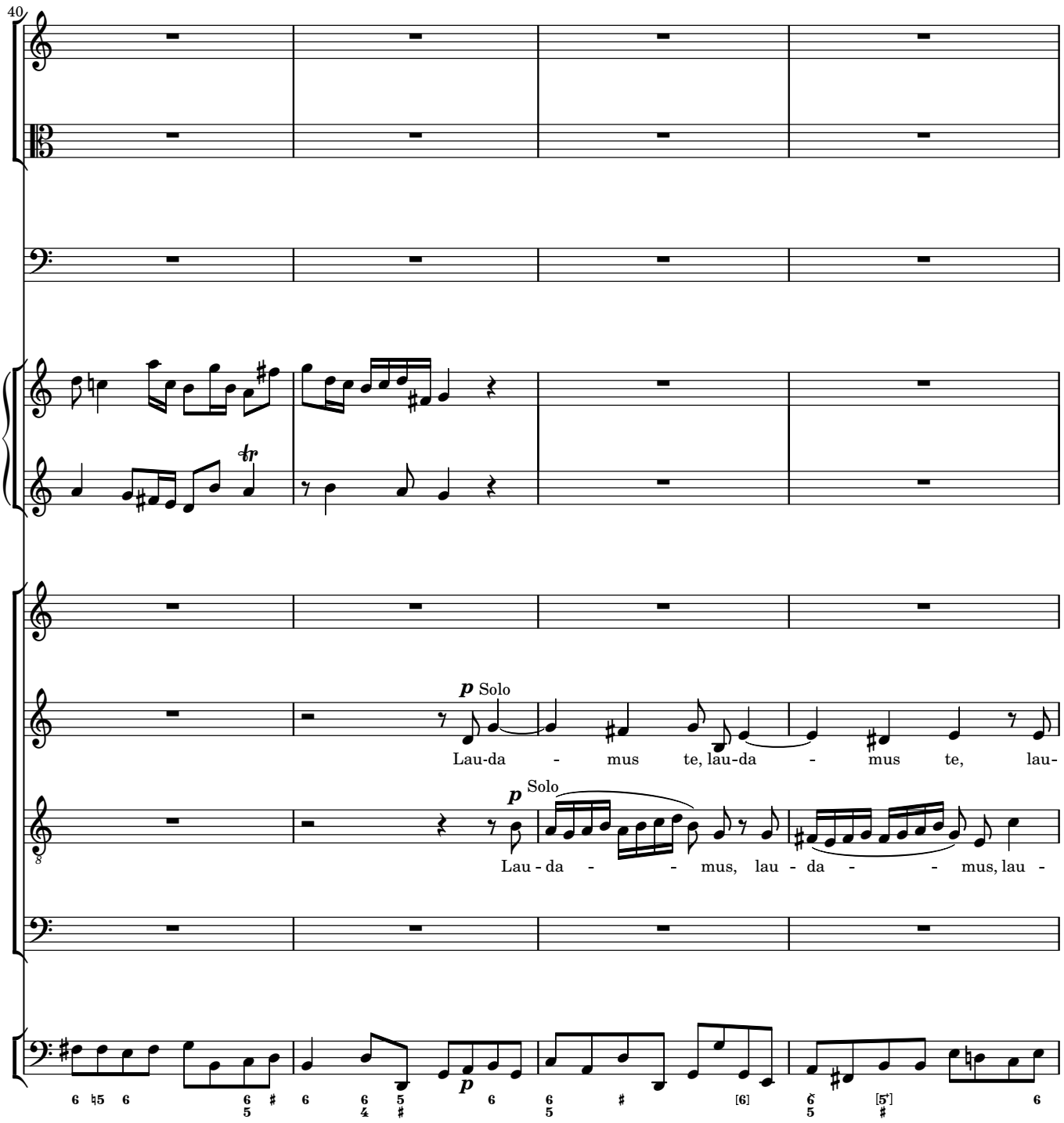
40
p Solo
Lau-da - mus te, lau-da - mus te, lau-
p Solo
Lau - da - - mus, lau - da - - mus, lau -

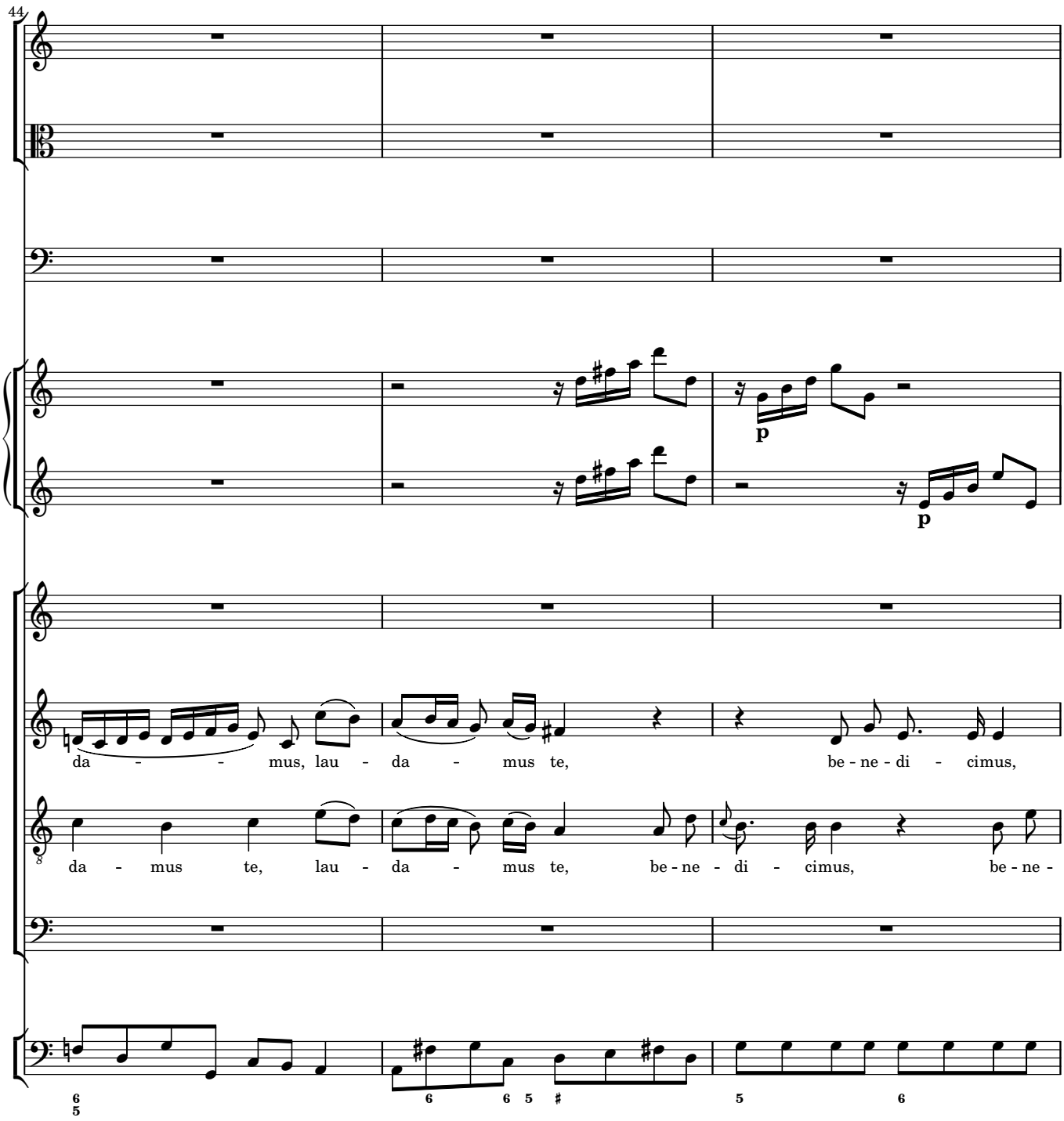
44
p
p
da - - - mus, lau - da - mus te, be - ne - di - cimus,
da - mus te, lau - da - mus te, be - ne - di - cimus, be - ne -

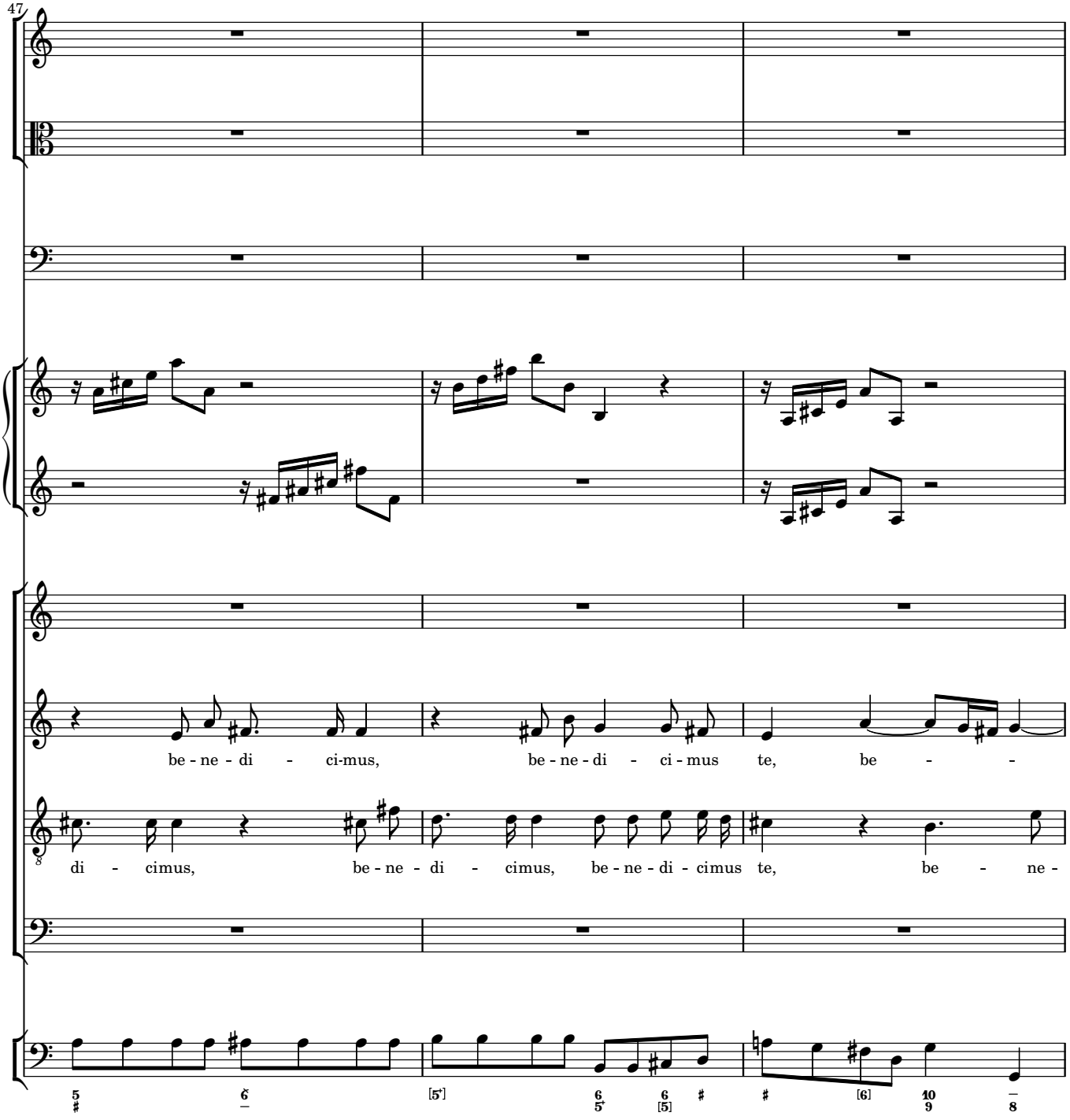
47
be - ne - di - ci-mus, be - ne - di - ci - mus te, be - -
di - cimus, be - ne - di - cimus, be - ne - di - cimus te, be - ne -

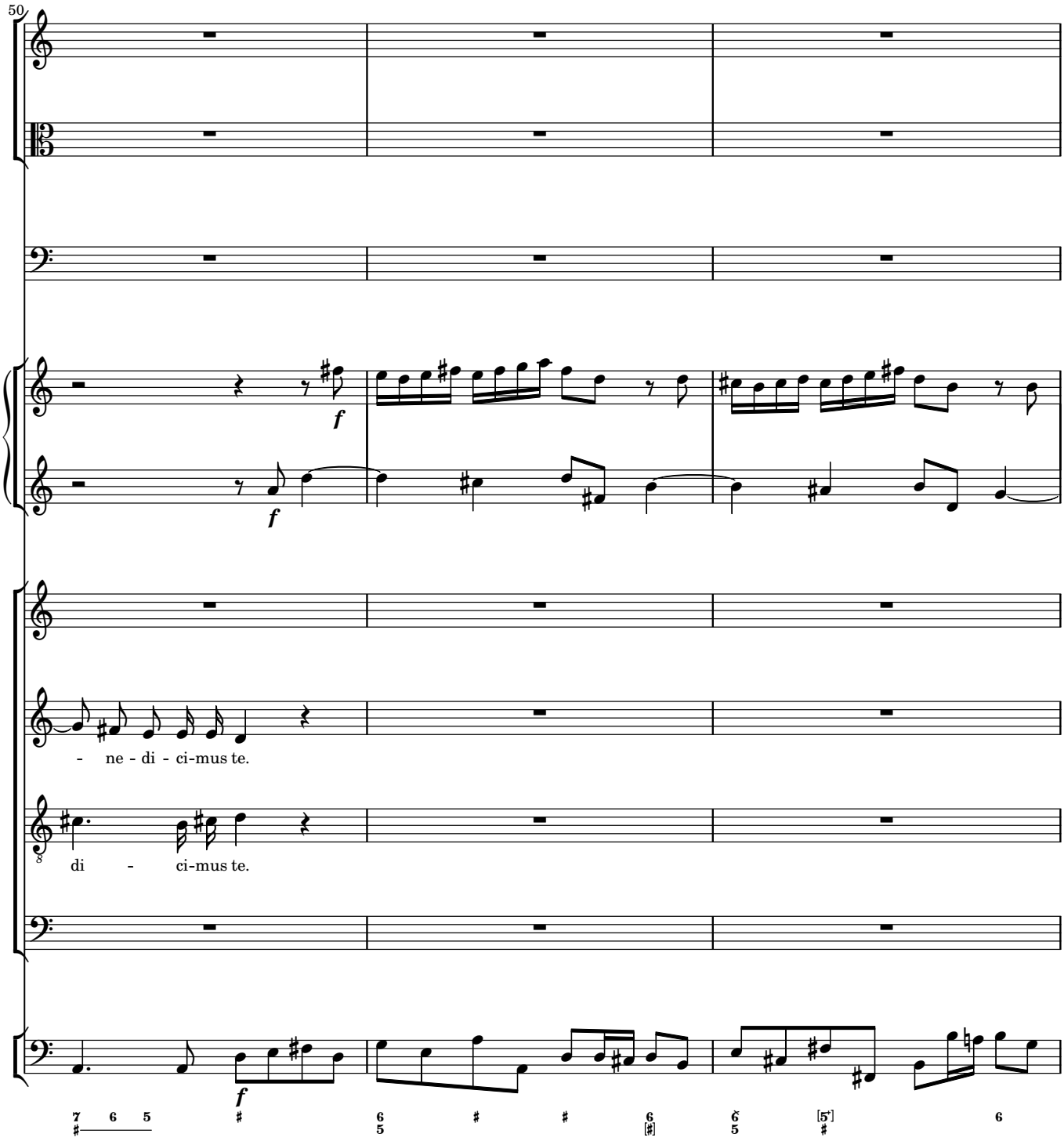
50
f
f
- ne - di - ci-mus te.
di - ci-mus te.
f

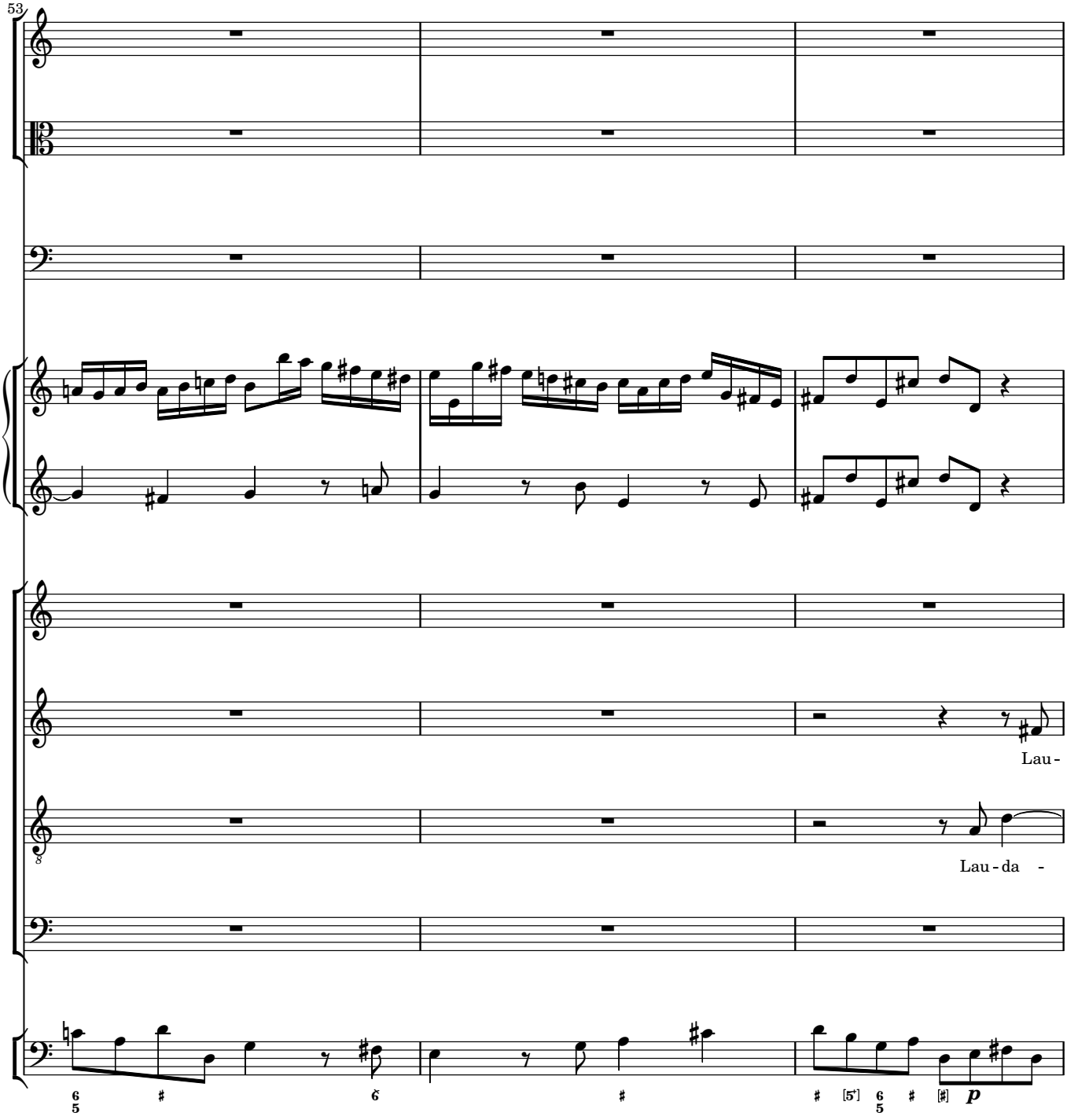
53
Lau -
Lau - da -
p

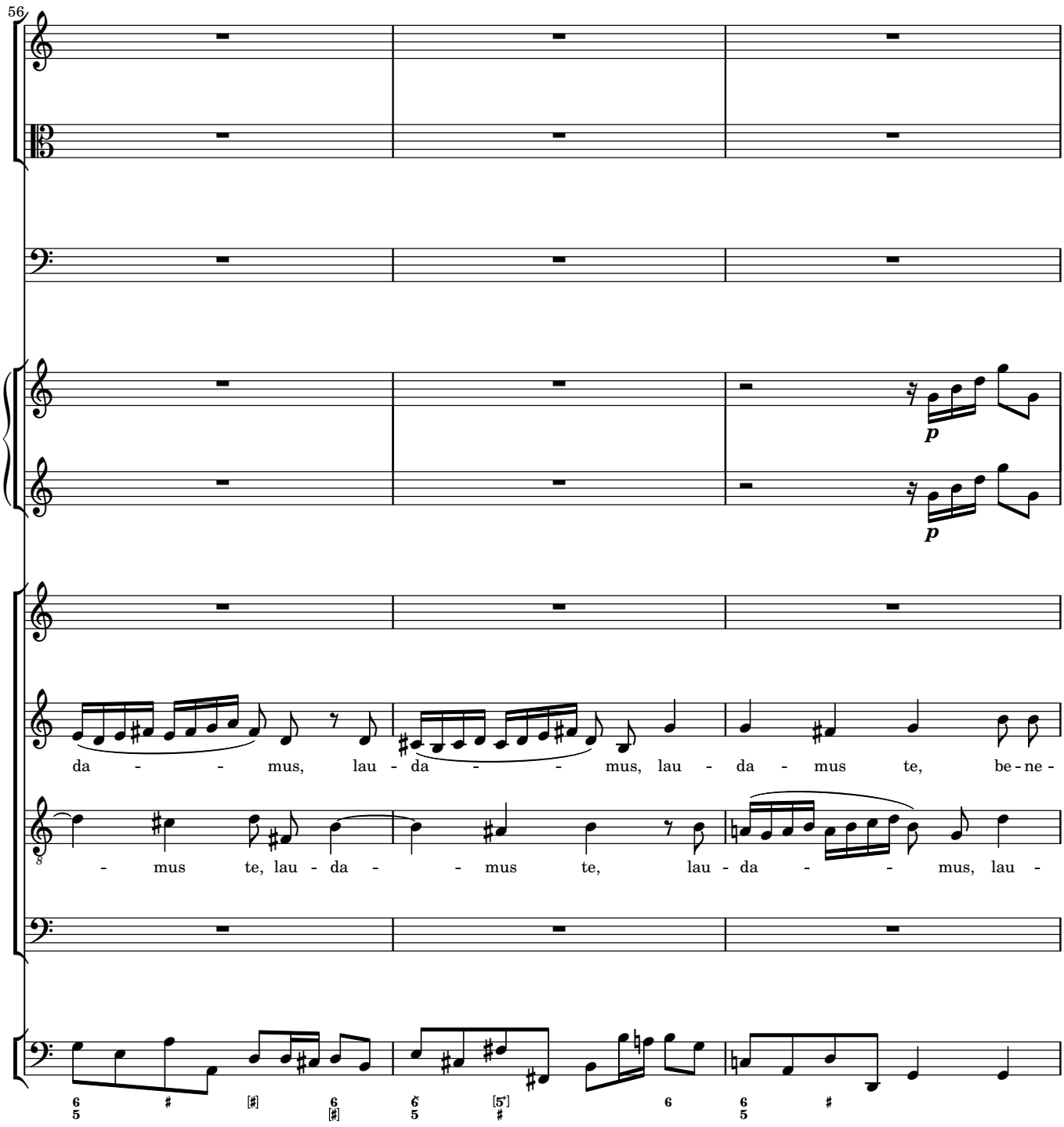
56
p
p
da - - - mus, lau - da - - - mus, lau - da - mus te, be - ne -
- mus te, lau - da - - - mus te, lau - da - - - mus, lau -

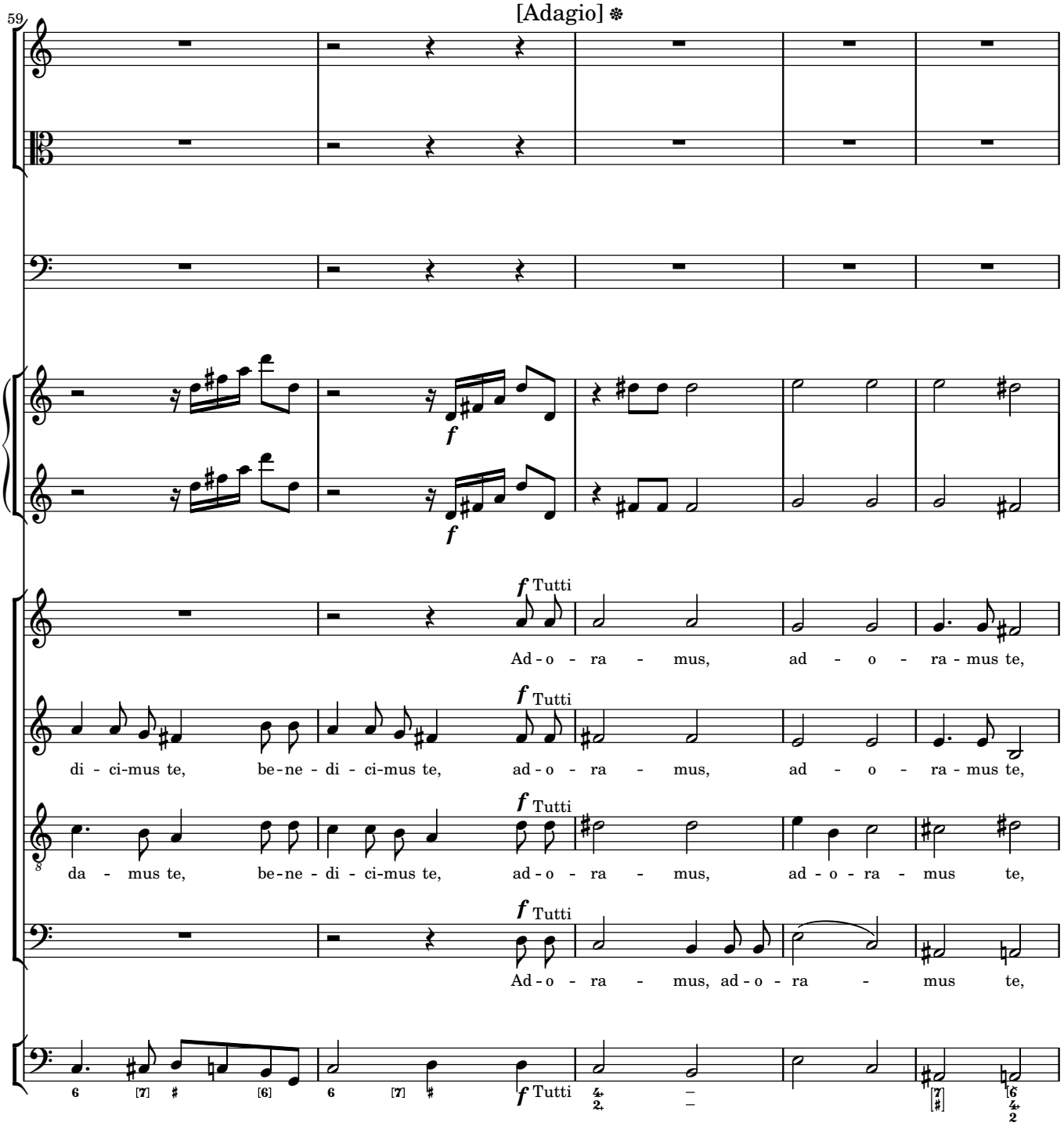
59
[Adagio]
f
f
f Tutti
Ad - o - ra - mus, ad - o - ra - mus te,
f Tutti
di - ci-mus te, be-ne - di - ci-mus te, ad - o - ra - mus, ad - o - ra - mus te,
f Tutti
da - mus te, be-ne - di - ci-mus te, ad - o - ra - mus, ad - o - ra - mus te,
f Tutti
Ad - o - ra - mus, ad - o - ra - mus te,
f Tutti

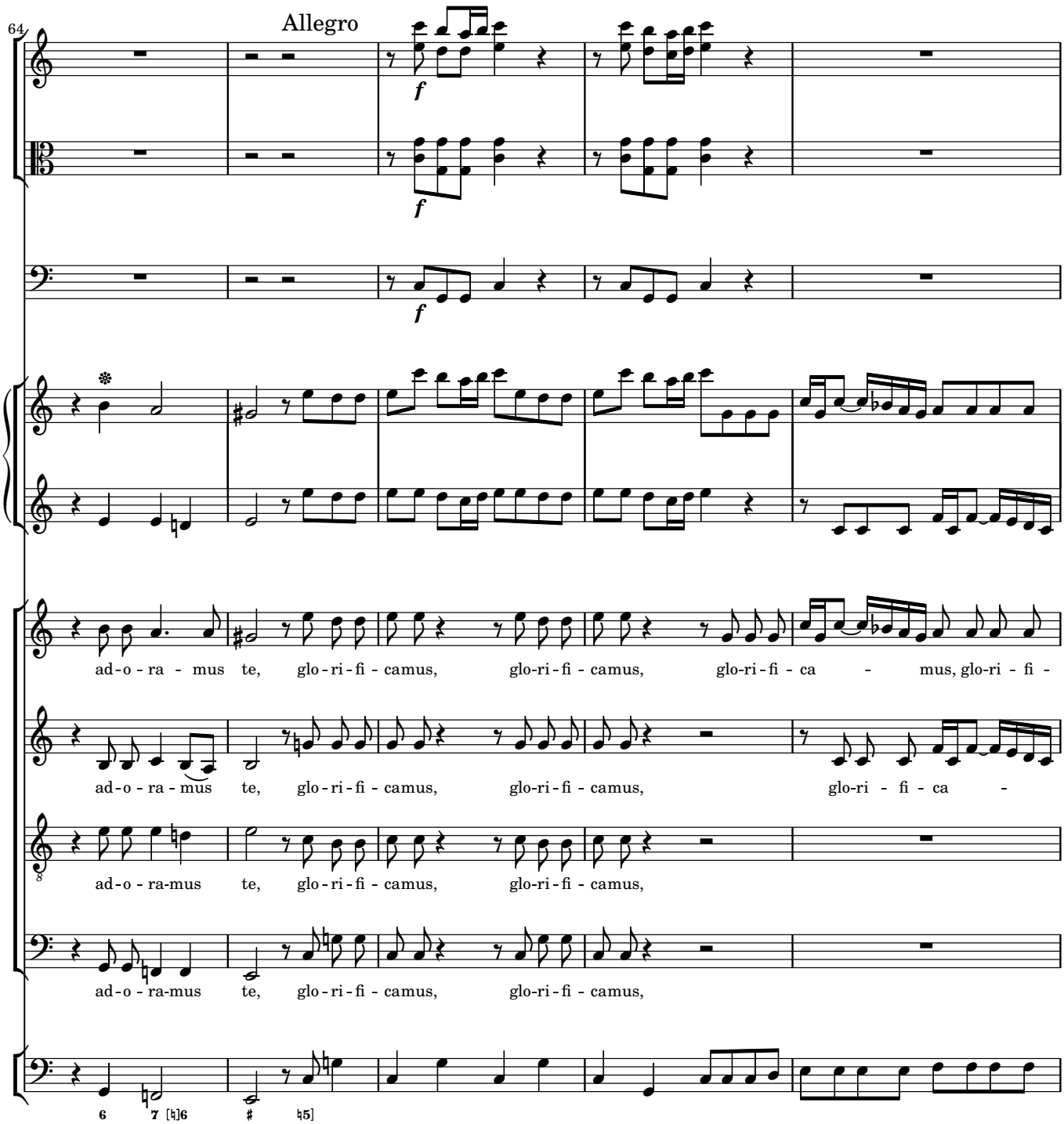
64
Allegro
f
f
f
ad-o-ra-mus te, glo-ri-fi-camus, glo-ri-fi-camus, glo-ri-fi-ca-mus, glo-ri-fi-
ad-o-ra-mus te, glo-ri-fi-camus, glo-ri-fi-camus, glo-ri-fi-ca-
ad-o-ra-mus te, glo-ri-fi-camus, glo-ri-fi-camus,
ad-o-ra-mus te, glo-ri-fi-camus, glo-ri-fi-camus,
6
7 [♮]6
♯
♮5]

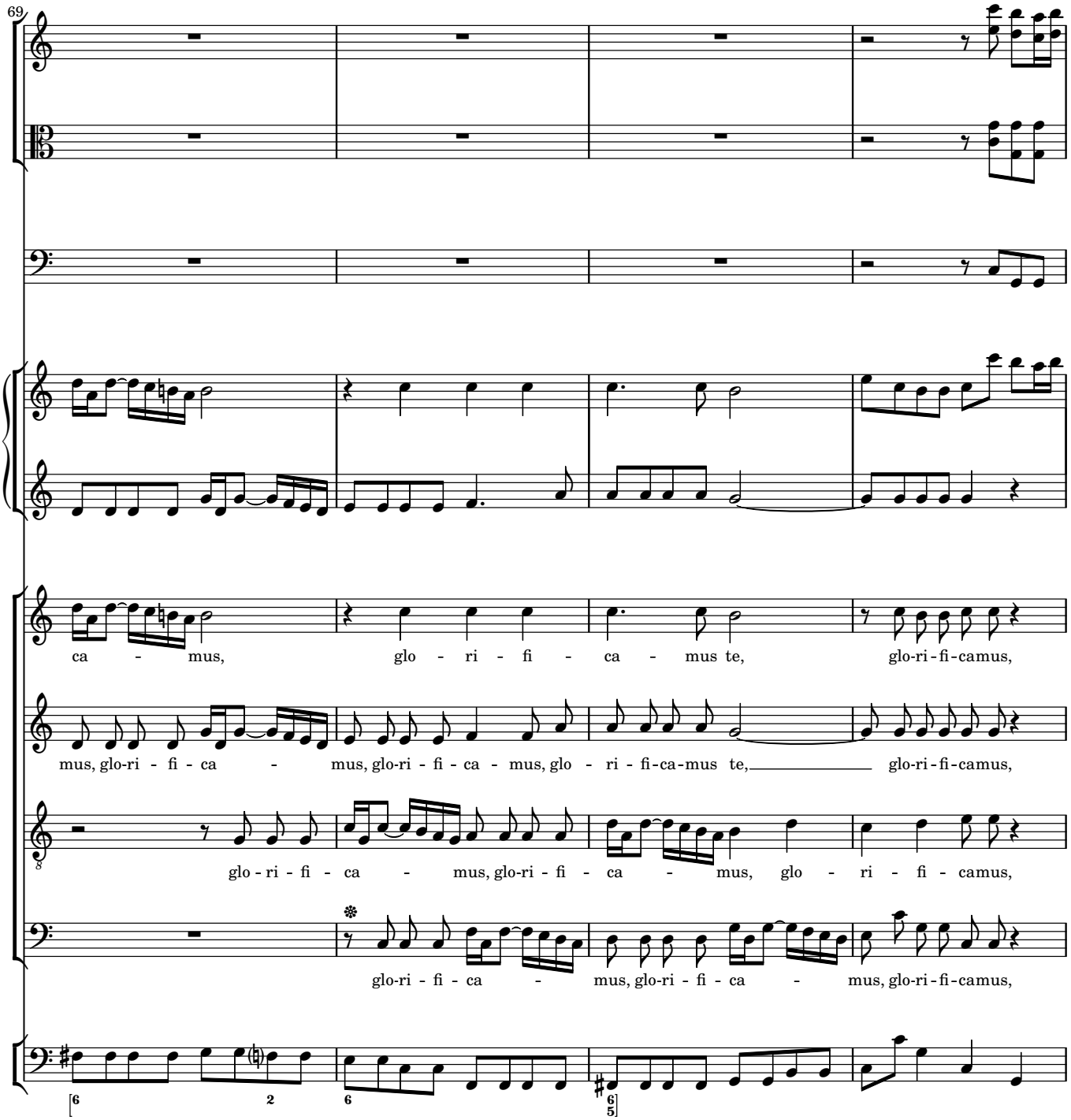
69
ca - mus, glo - ri - fi - ca - mus te, glo-ri-fi-camus,
mus, glo-ri - fi - ca - mus, glo-ri - fi - ca - mus, glo - ri - fi-ca-mus te, glo-ri-fi-camus,
glo - ri - fi - ca - mus, glo-ri - fi - ca - mus, glo - ri - fi - camus,
glo-ri - fi - ca - mus, glo-ri - fi - ca - mus, glo-ri-fi-camus,

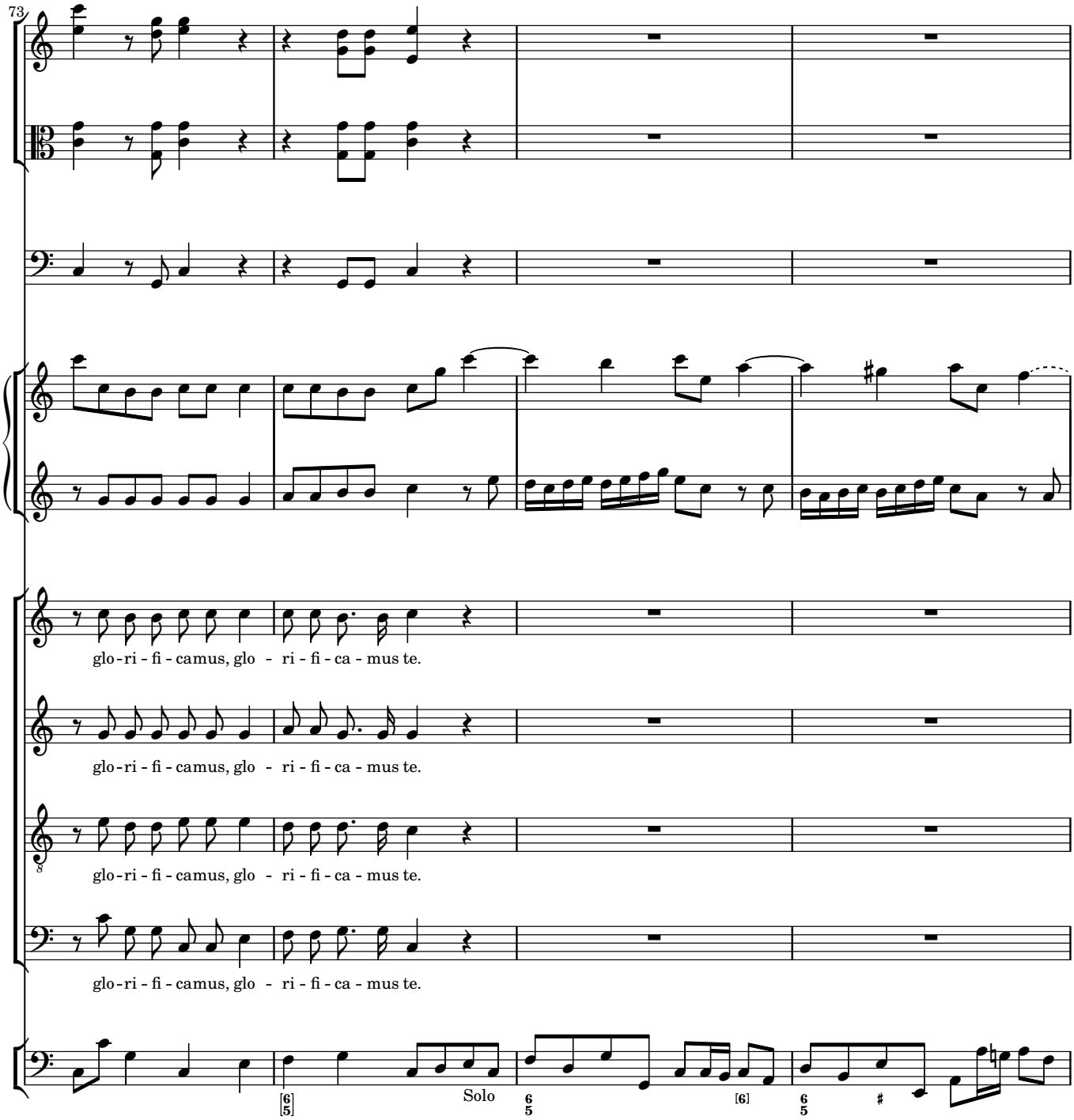
73
glo-ri - fi - camus, glo - ri - fi - ca - mus te.
glo-ri - fi - camus, glo - ri - fi - ca - mus te.
glo-ri - fi - camus, glo - ri - fi - ca - mus te.
glo-ri - fi - camus, glo - ri - fi - ca - mus te.
Solo

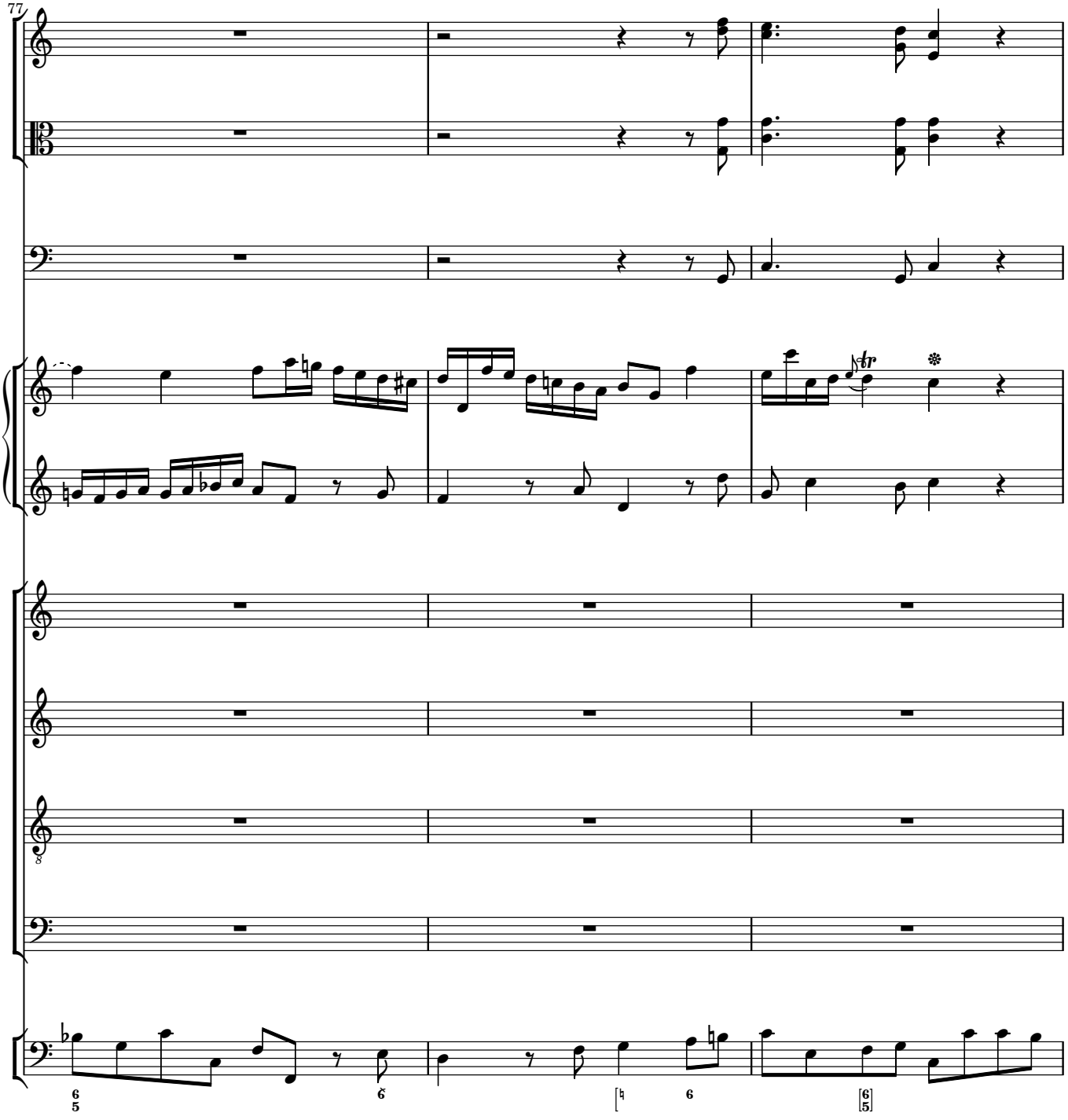
77
tr

Gratias agimus tibi

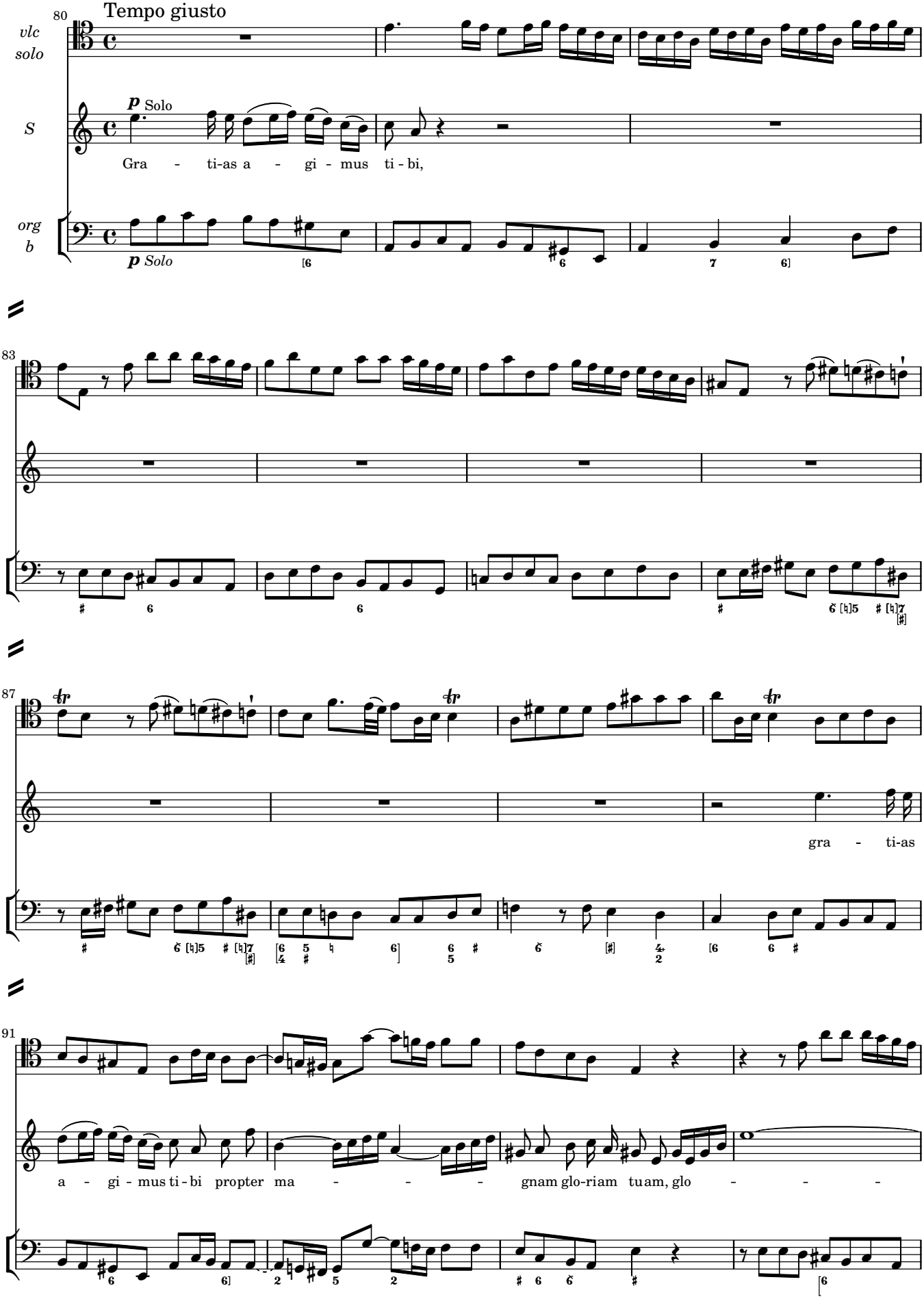

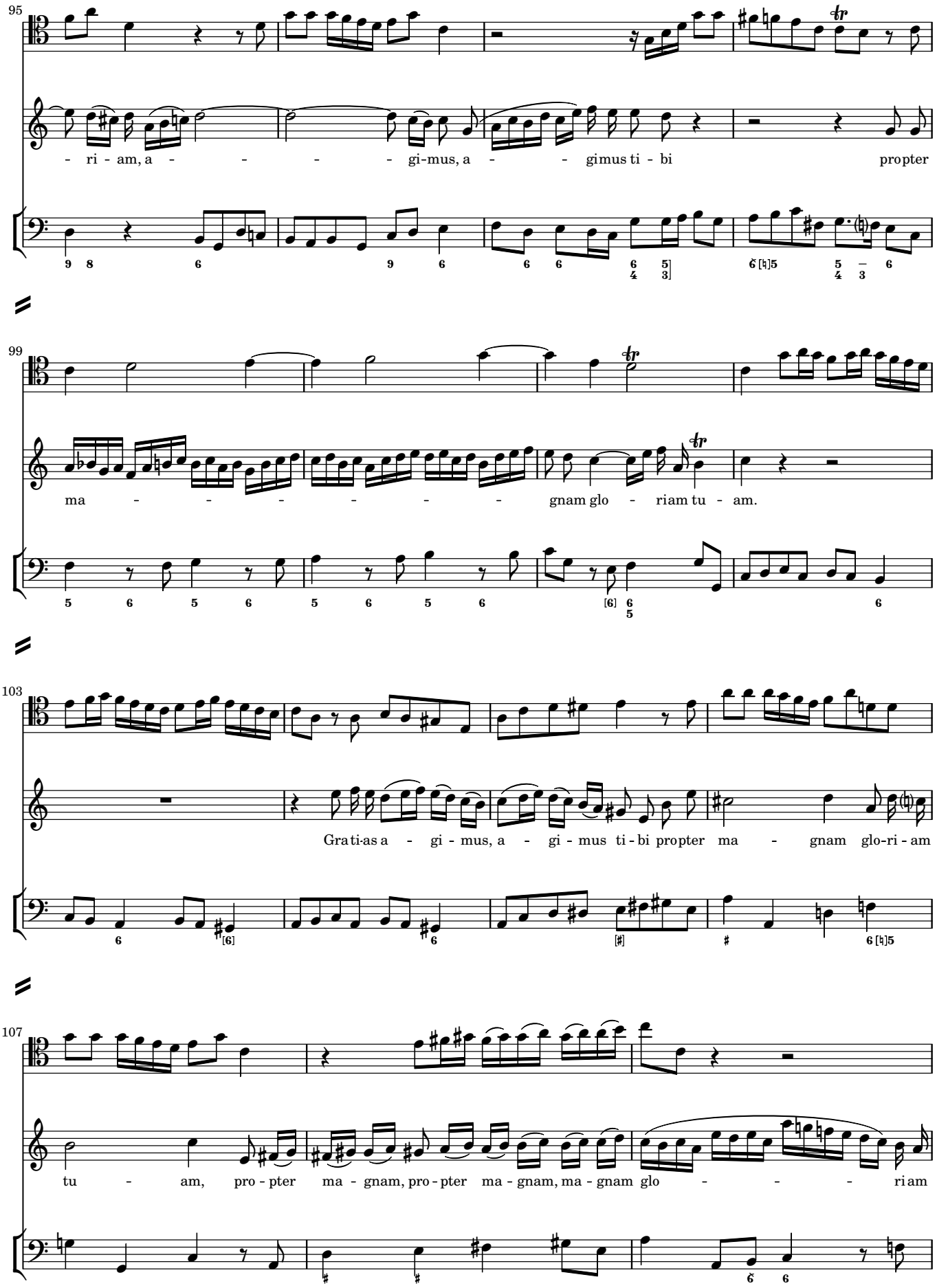
95
- ri - am, a - - - - - gi-mus, a - - gimus ti - bi propter
99
ma - - - - - - gnam glo - riam tu - am.
103
Gra ti-as a - gi - mus, a - gi - mus ti - bi propter ma - gnam glo-ri - am
107
tu - am, pro - pter ma - gnam, pro - pter ma - gnam, ma - gnam glo - - - - riam

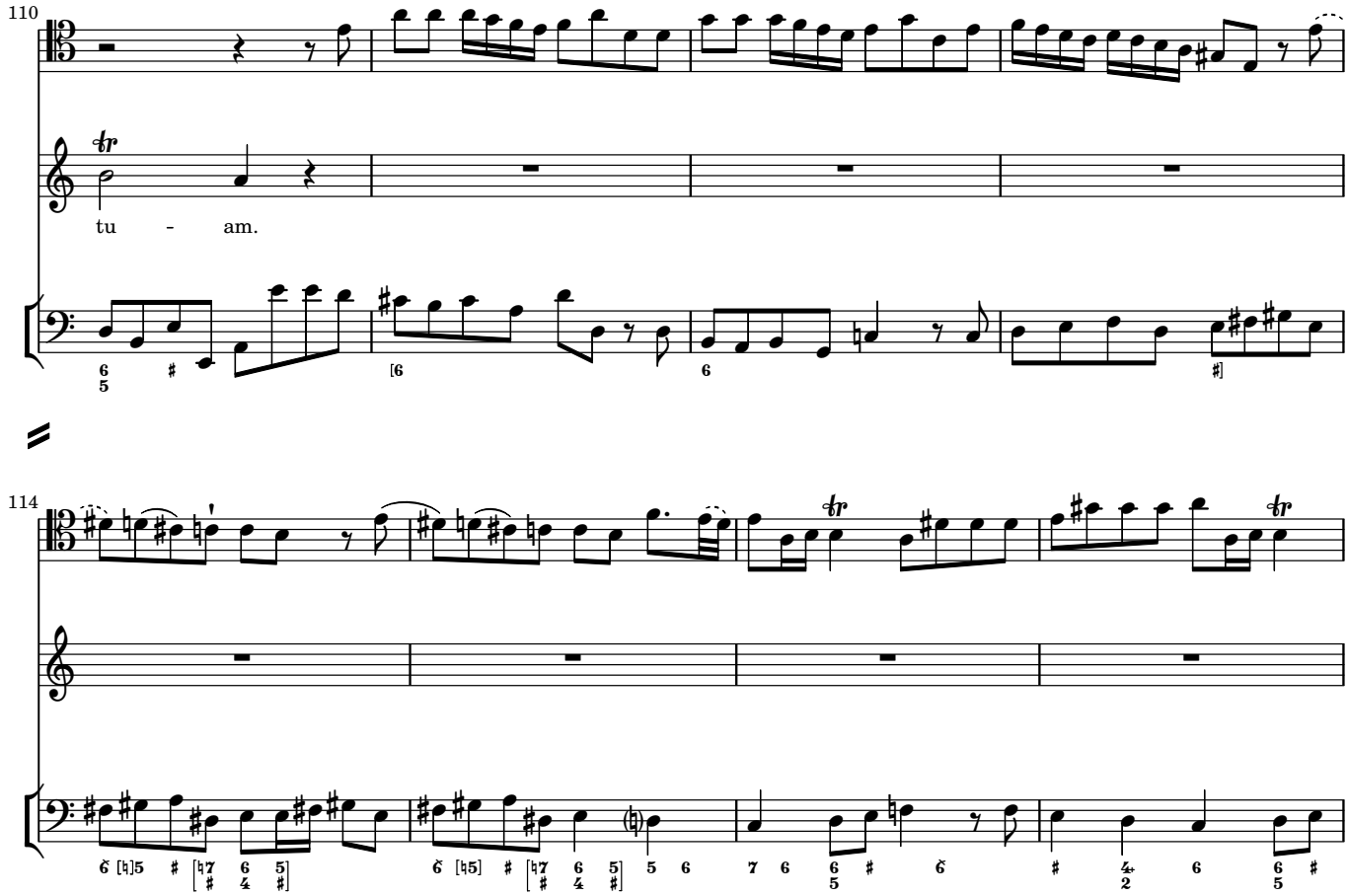
110
tu - am.
114

Domine Deus

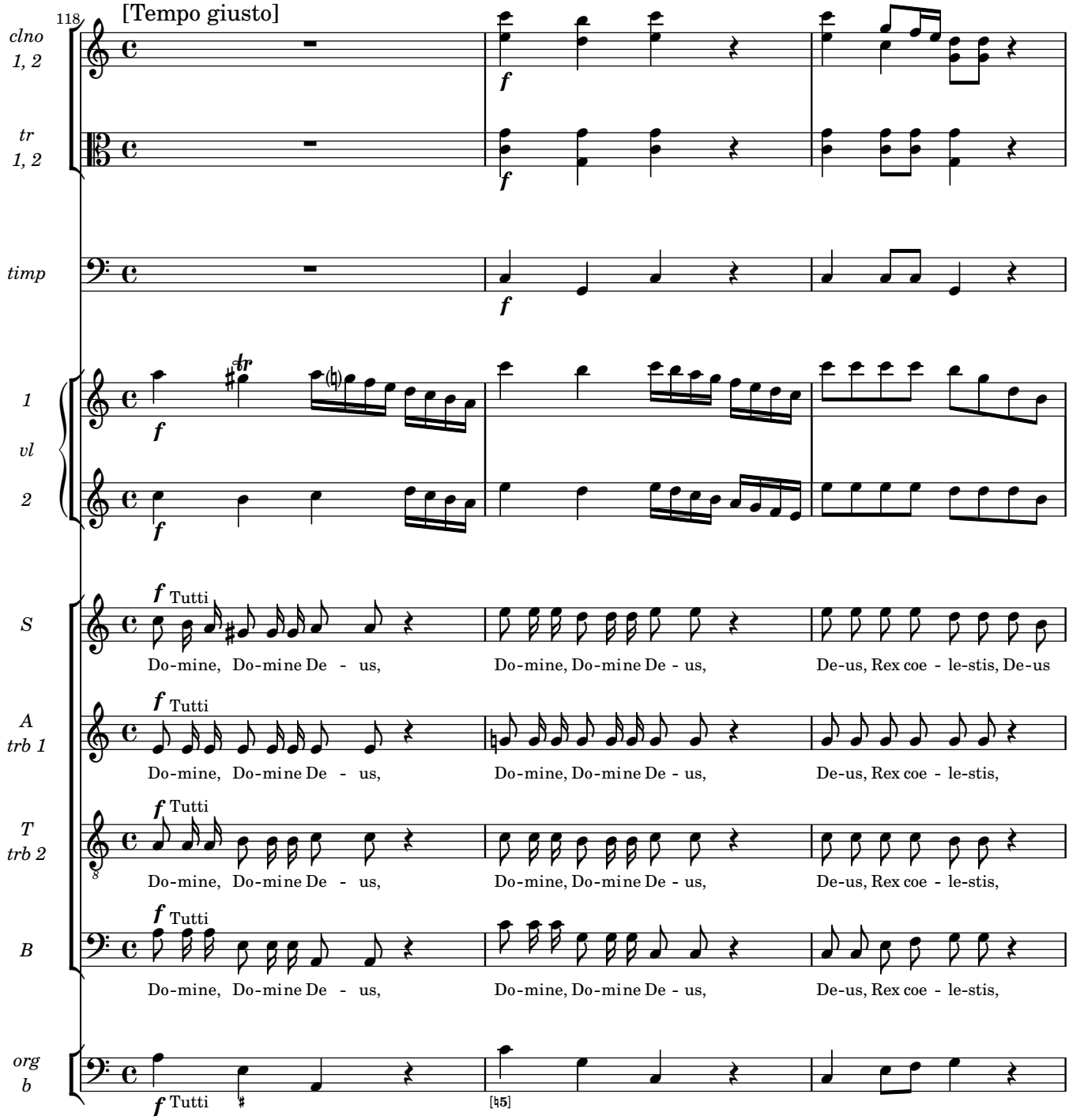
118
[Tempo giusto]
clno 1, 2
tr 1, 2
timp
1 vl 2
S
A trb 1
T trb 2
B
org b
f
Tutti
Do-mine, Do-mine De - us,
Do-mine, Do-mine De - us,
De-us, Rex coe - le-stis, De-us
Do-mine, Do-mine De - us,
Do-mine, Do-mine De - us,
De-us, Rex coe - le-stis,
[♮5]

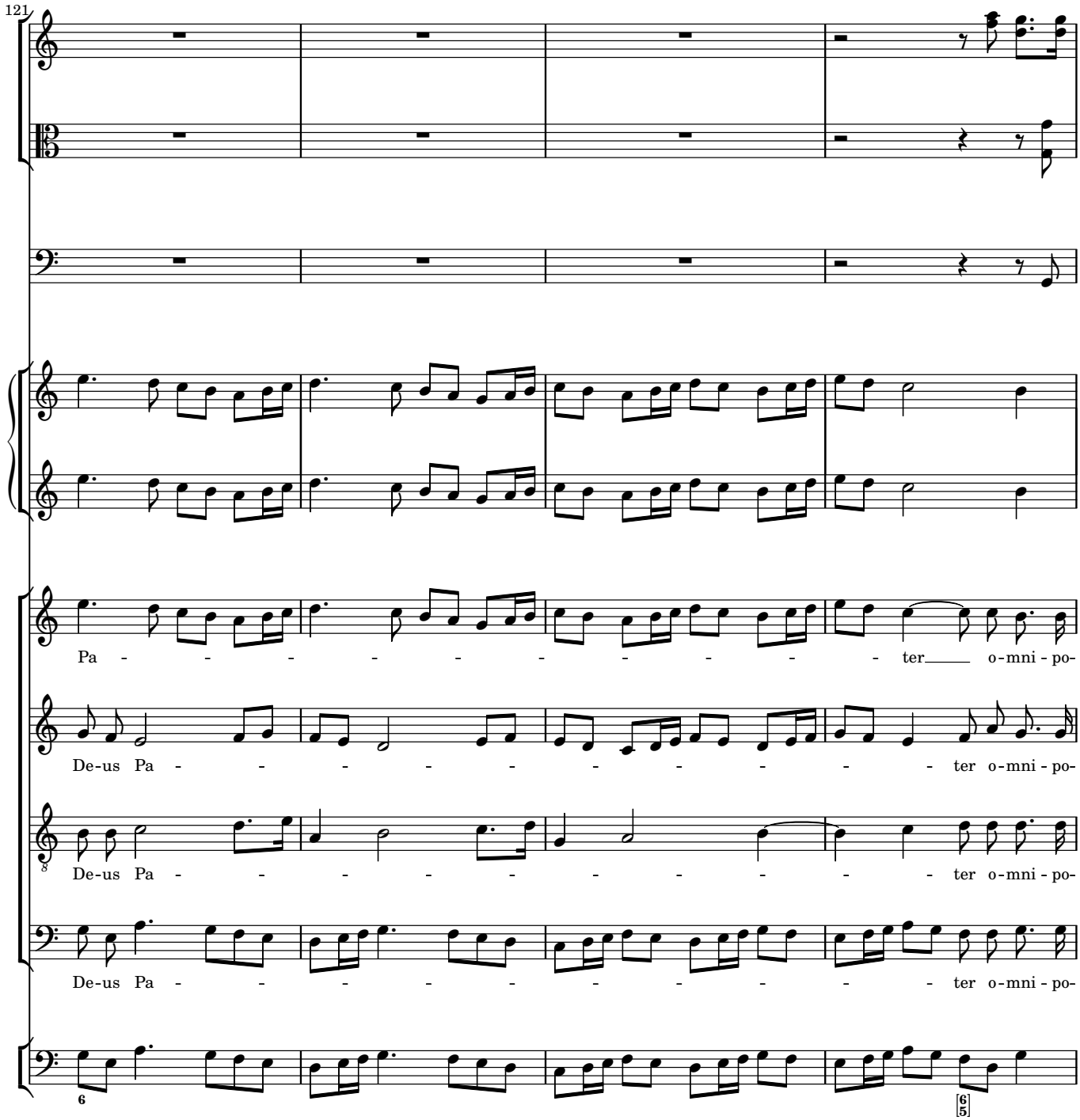
121
Pa - - - - - - - - - - - ter o-mni - po-
De-us Pa - - - - - - - - - - ter o-mni - po-
De-us Pa - - - - - - - - - - ter o-mni - po-
De-us Pa - - - - - - - - - - ter o-mni - po-

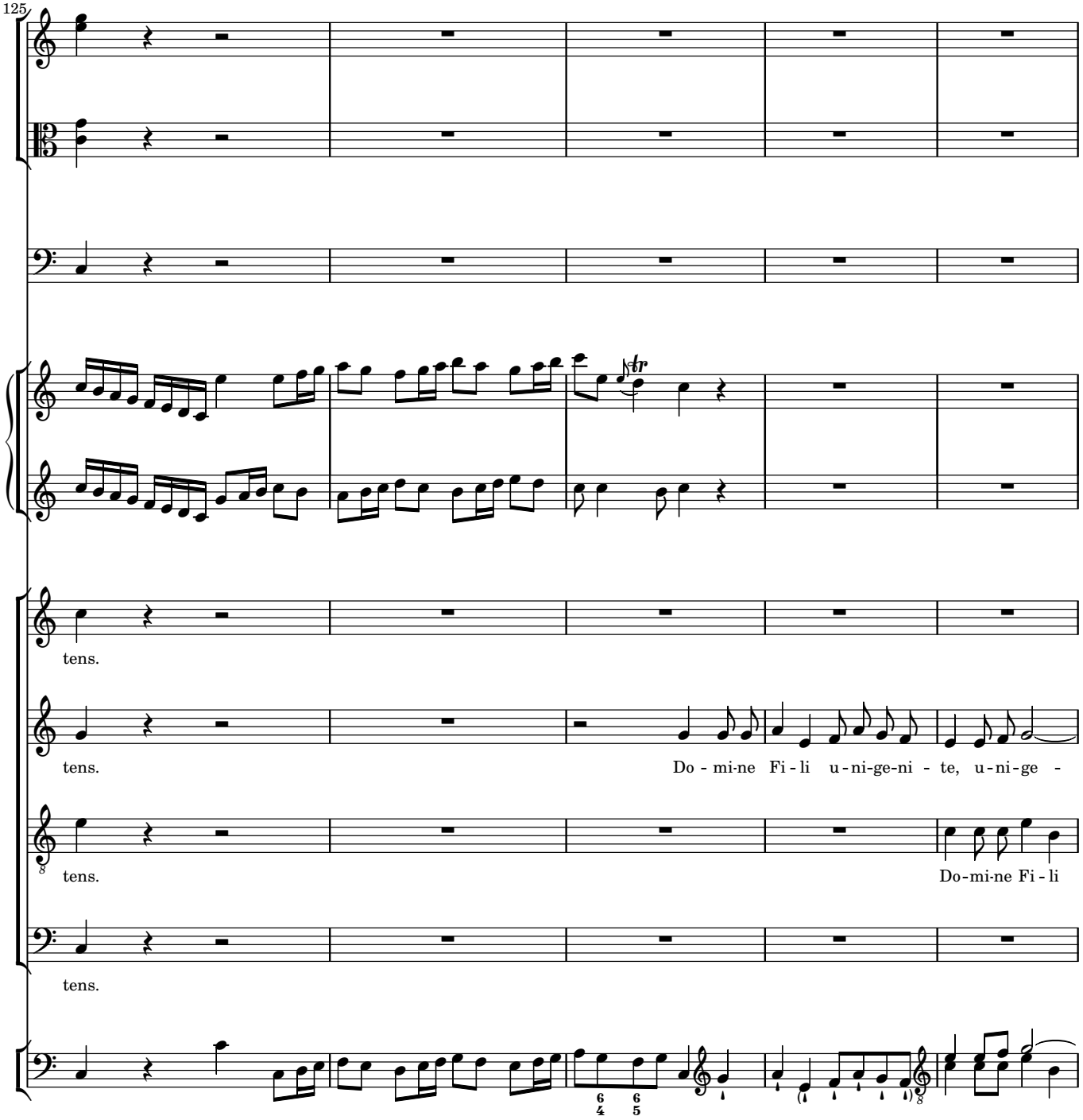
125
tens.
tens.
Do - mi-ne Fi - li u - ni-ge-ni - te, u - ni-ge -
tens.
Do-mi-ne Fi - li
tens.

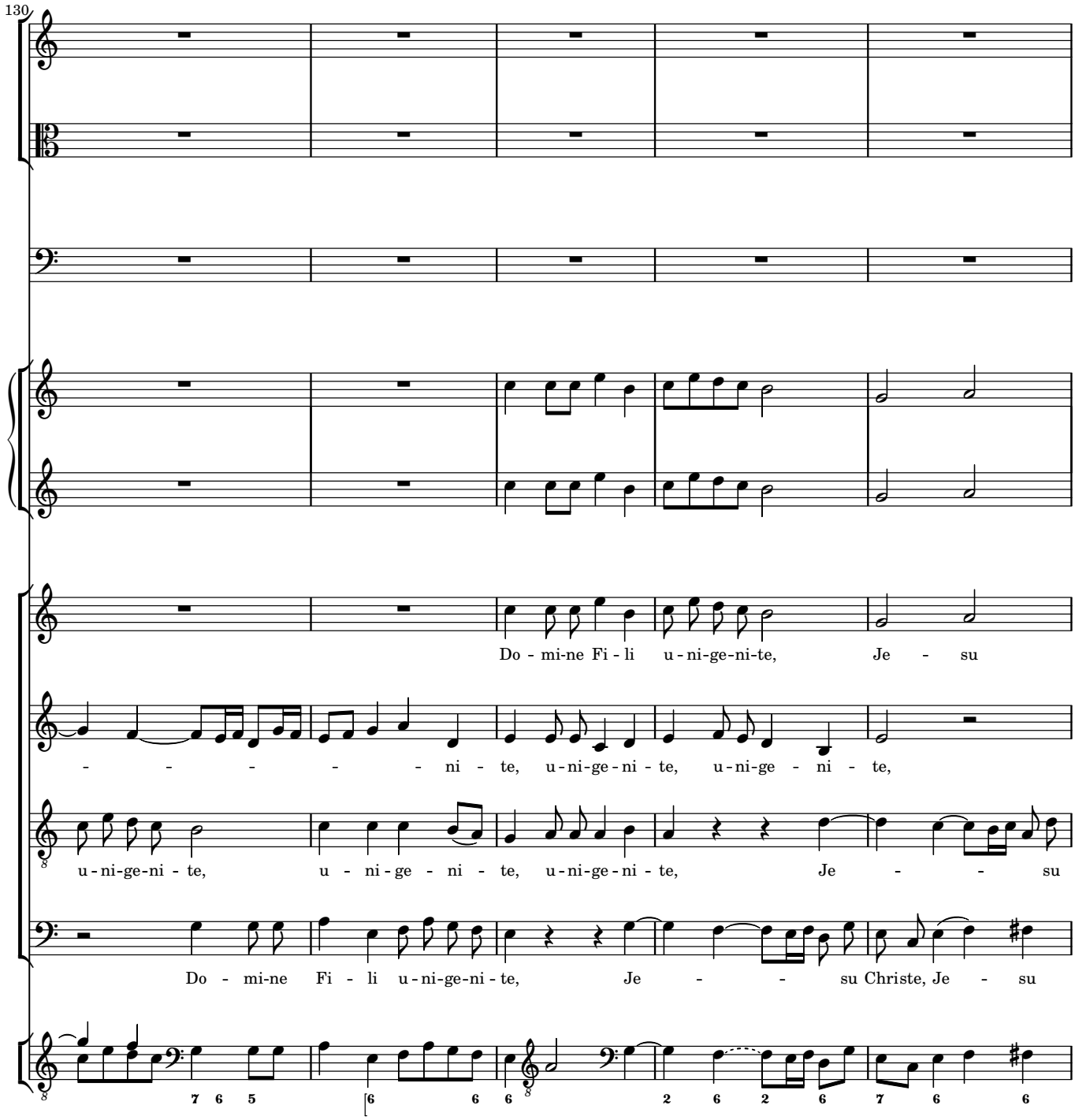
130
Do - mi-ne Fi - li u - ni-ge-ni-te, Je - su
- - - - - - ni - te, u - ni-ge - ni - te, u - ni-ge - ni - te,
u - ni-ge-ni - te, u - ni-ge - ni - te, u - ni-ge-ni - te, Je - - - su
Do - mi-ne Fi - li u - ni-ge-ni - te, Je - - - su Christe, Je - su

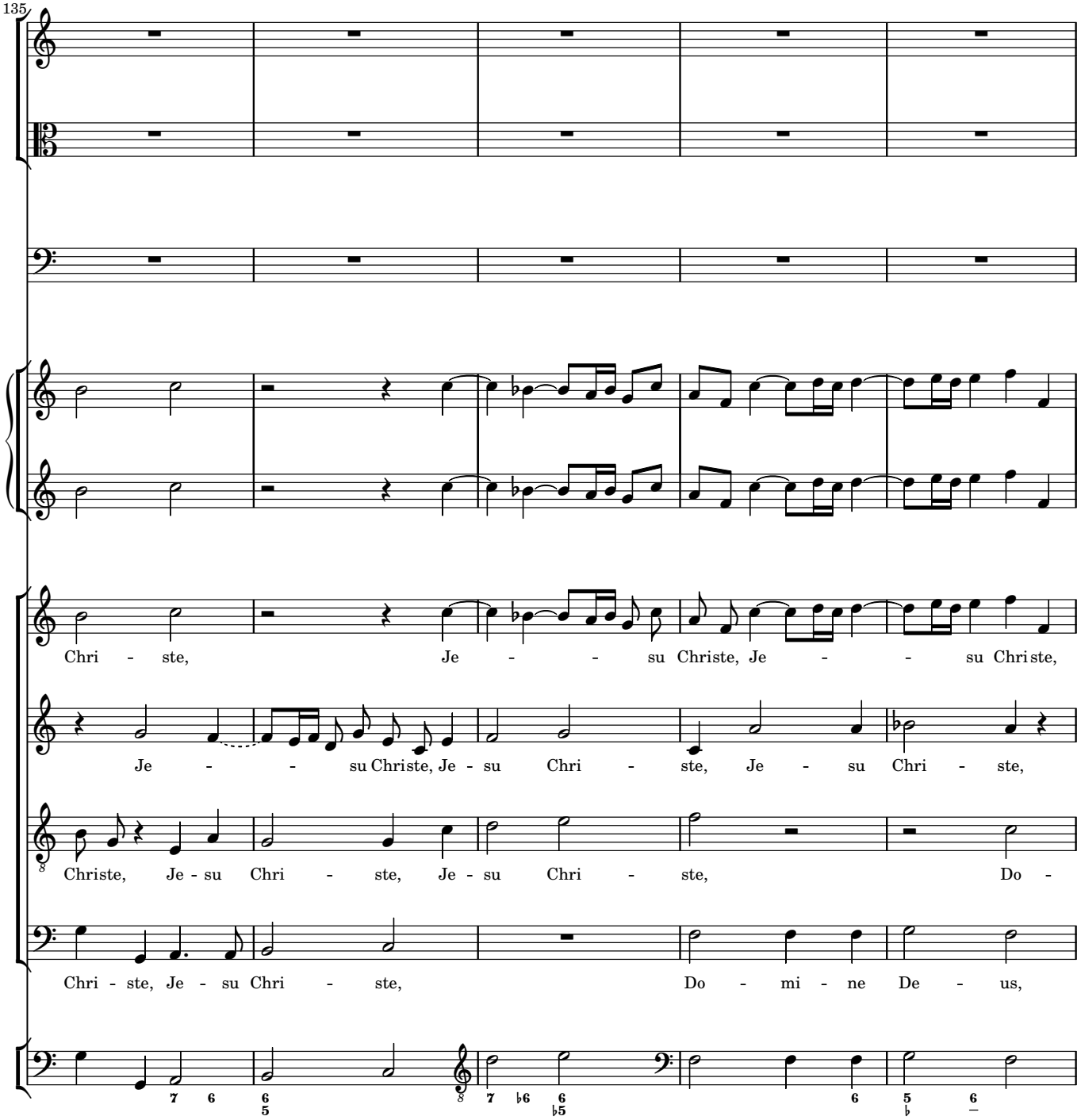
135
Chri - ste, Je - - - su Christe, Je - - - su Chri ste,
Je - - - su Christe, Je - su Chri - ste, Je - su Chri - ste,
Christe, Je - su Chri - ste, Je - su Chri - ste, Do -
Chri - ste, Je - su Chri - ste, Do - mi - ne De - us,

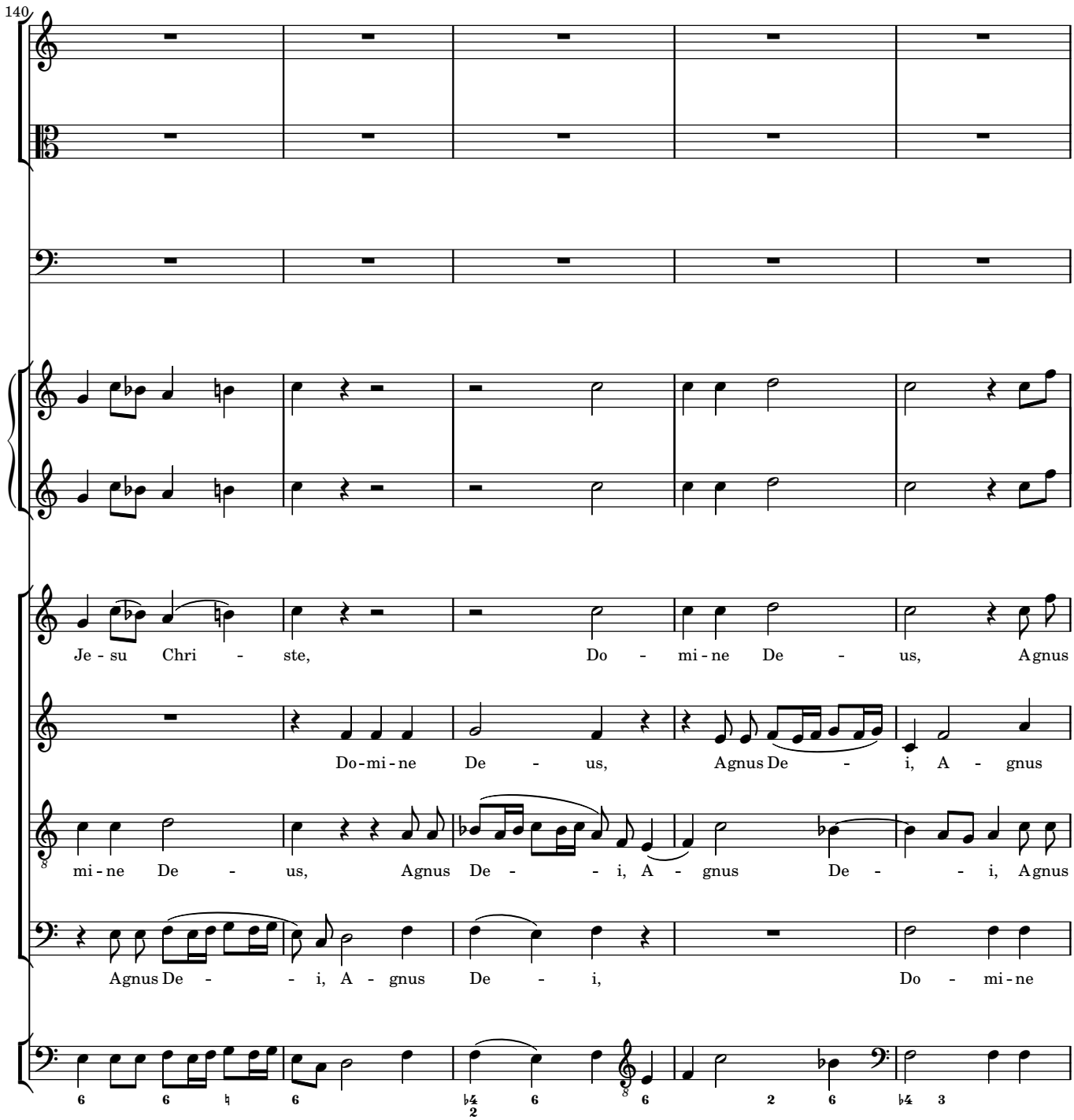
140
Je - su Chri - ste, Do - mi - ne De - us, Agnus
Do-mi - ne De - us, Agnus De - i, A - gnus
mi - ne De - us, Agnus De - - i, A - gnus De - - i, Agnus
Agnus De - - i, A - gnus De - i, Do - mi - ne

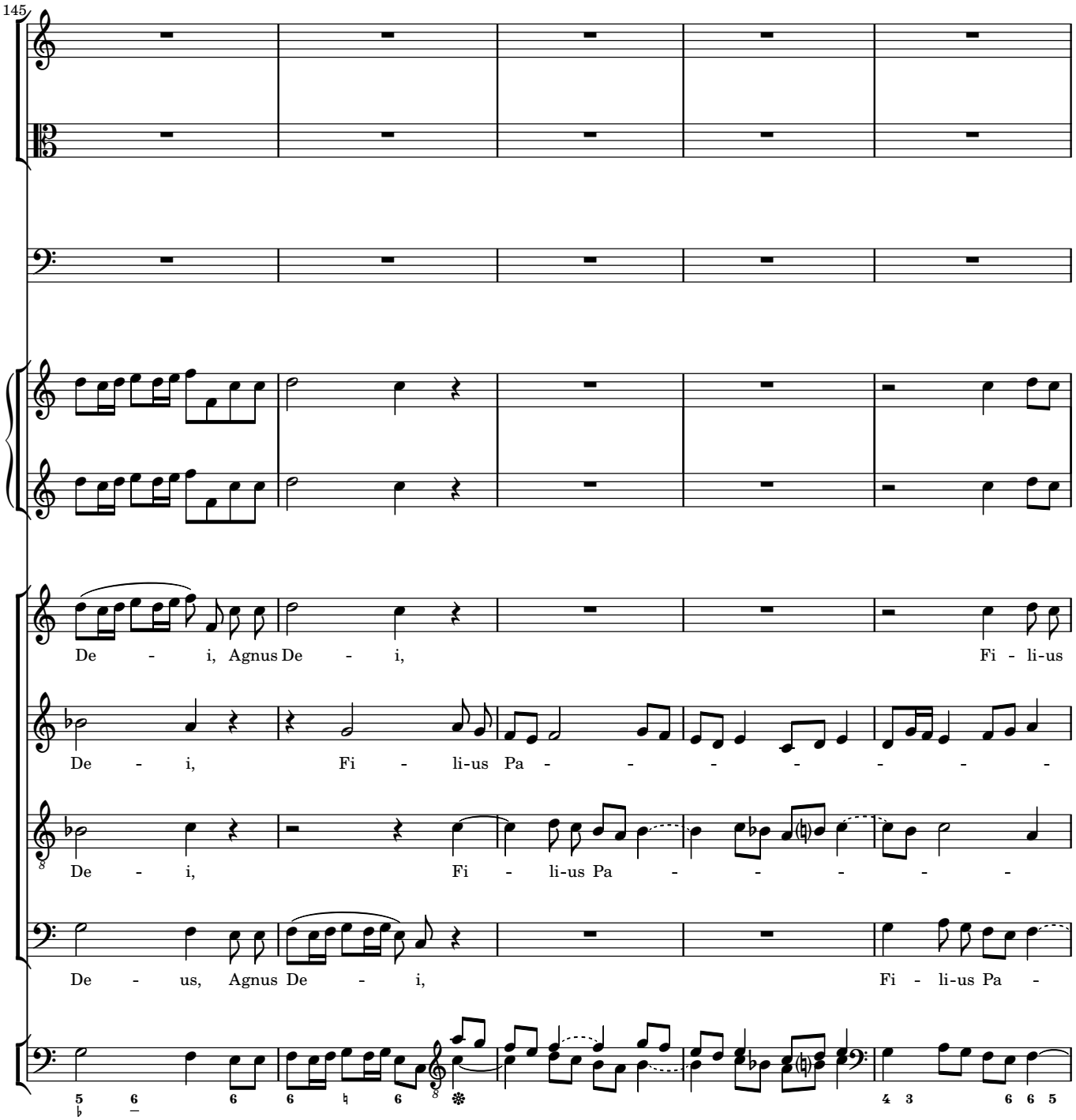
145
De - i, Agnus De - i, Fi - li-us
De - i, Fi - li-us Pa - - - - - - - -
De - i, Fi - li-us Pa - - - - - -
De - us, Agnus De - i, Fi - li-us Pa -

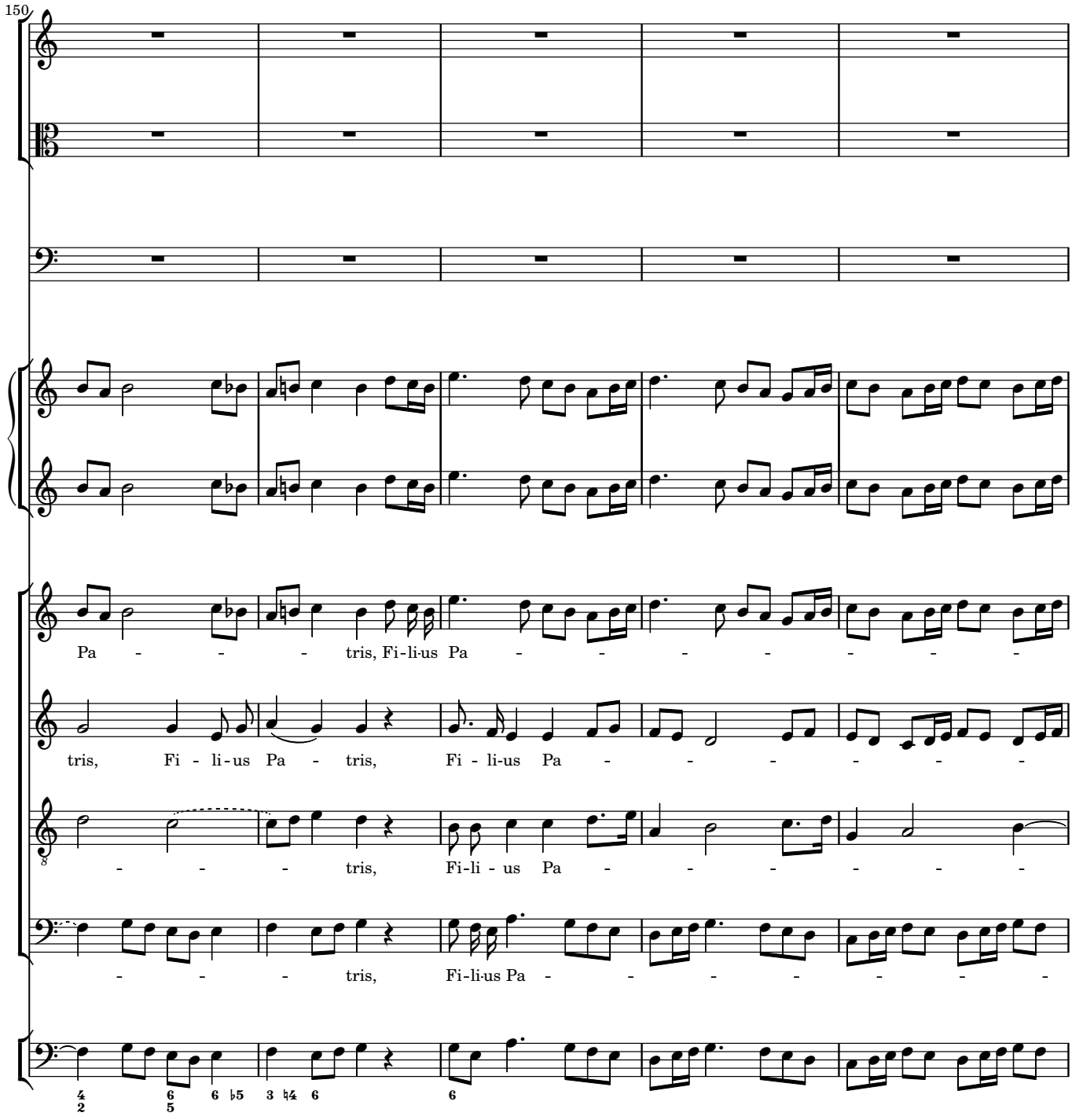
150
Pa - - - tris, Fi-li-us Pa - - - - - - -
tris, Fi - li-us Pa - tris, Fi - li-us Pa - - - - - -
- - - tris, Fi-li - us Pa - - - - - -
- - - tris, Fi-li-us Pa - - - - - - -

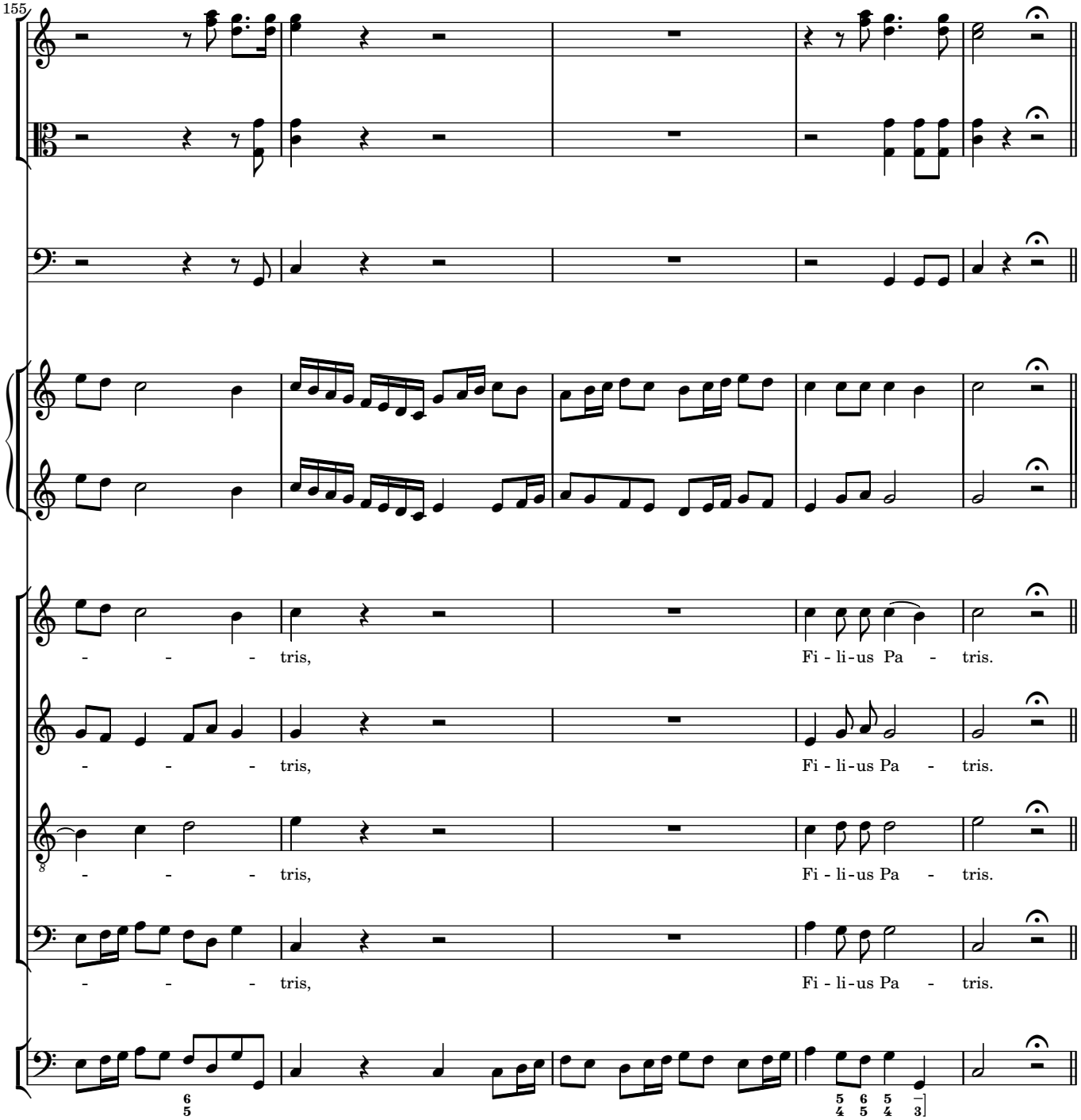
155
- - - tris,
Fi - li - us Pa - tris.
- - - tris,
Fi - li - us Pa - tris.
- - - tris,
Fi - li - us Pa - tris.
- - - tris,
Fi - li - us Pa - tris.

Qui tollis

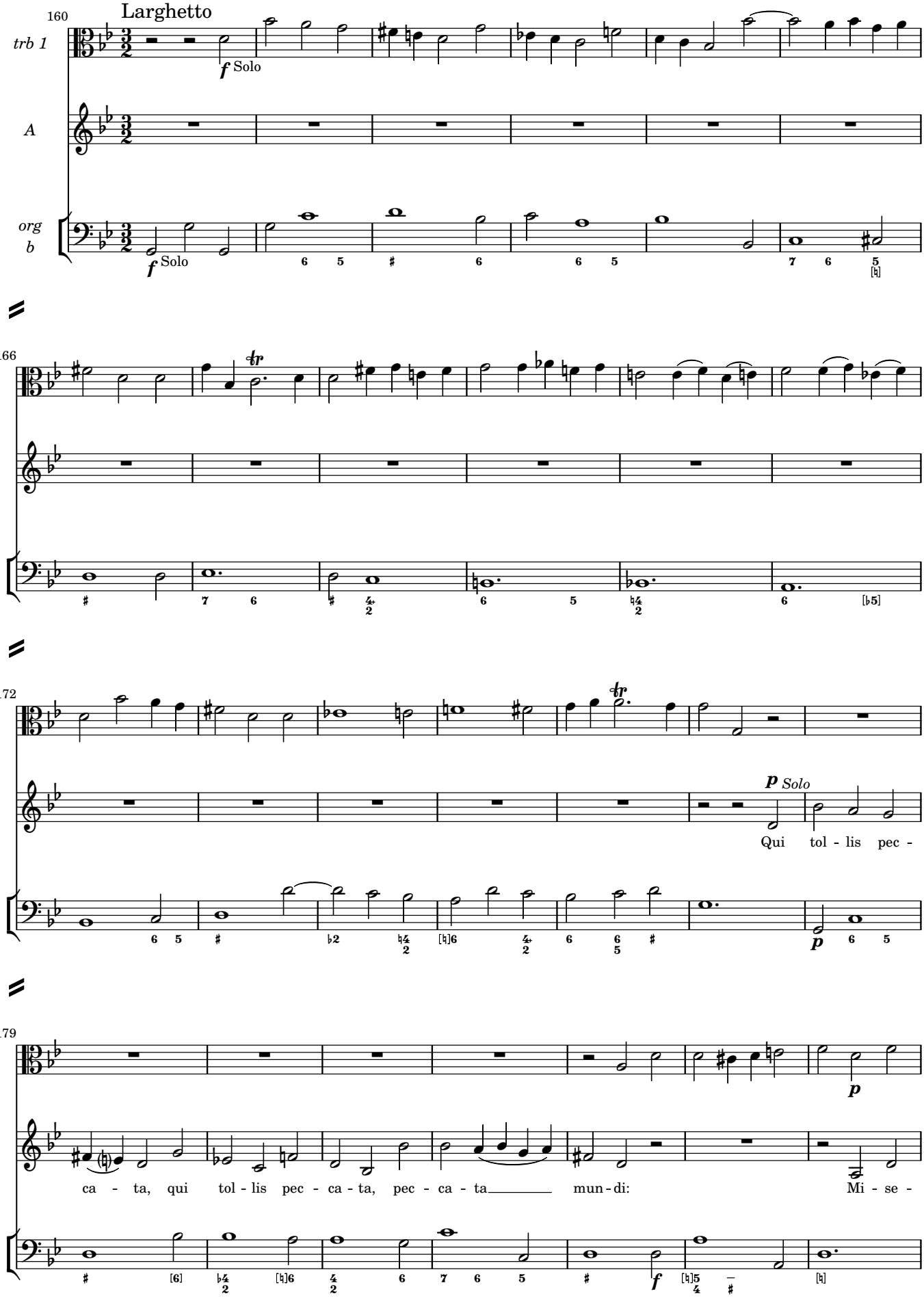
Larghetto
160
trb 1
A
org
b
f Solo
166
172
p Solo
Qui tol - lis pec -
179
ca - ta, qui tol - lis pec - ca - ta, pec - ca - ta mun - di:
Mi - se -

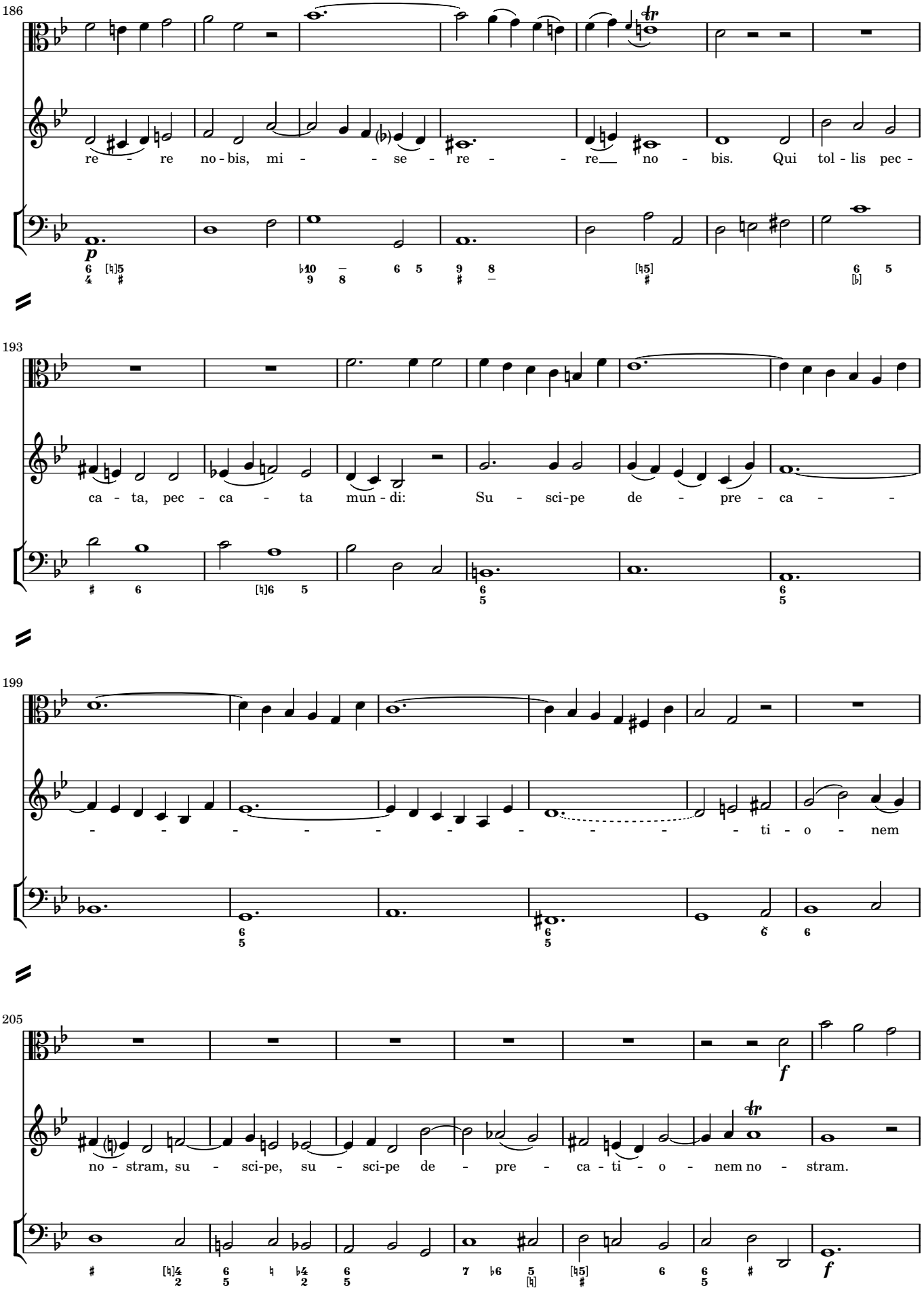
186
re re no-bis, mi se re re no bis. Qui tol-lis pec-
193
ca-ta, pec-ca-ta mun-di: Su-sci-pe de pre-ca-
199
ti-o-nem
205
no-stram, su-sci-pe, su-sci-pe de pre-ca-ti-o-nem no-stram.

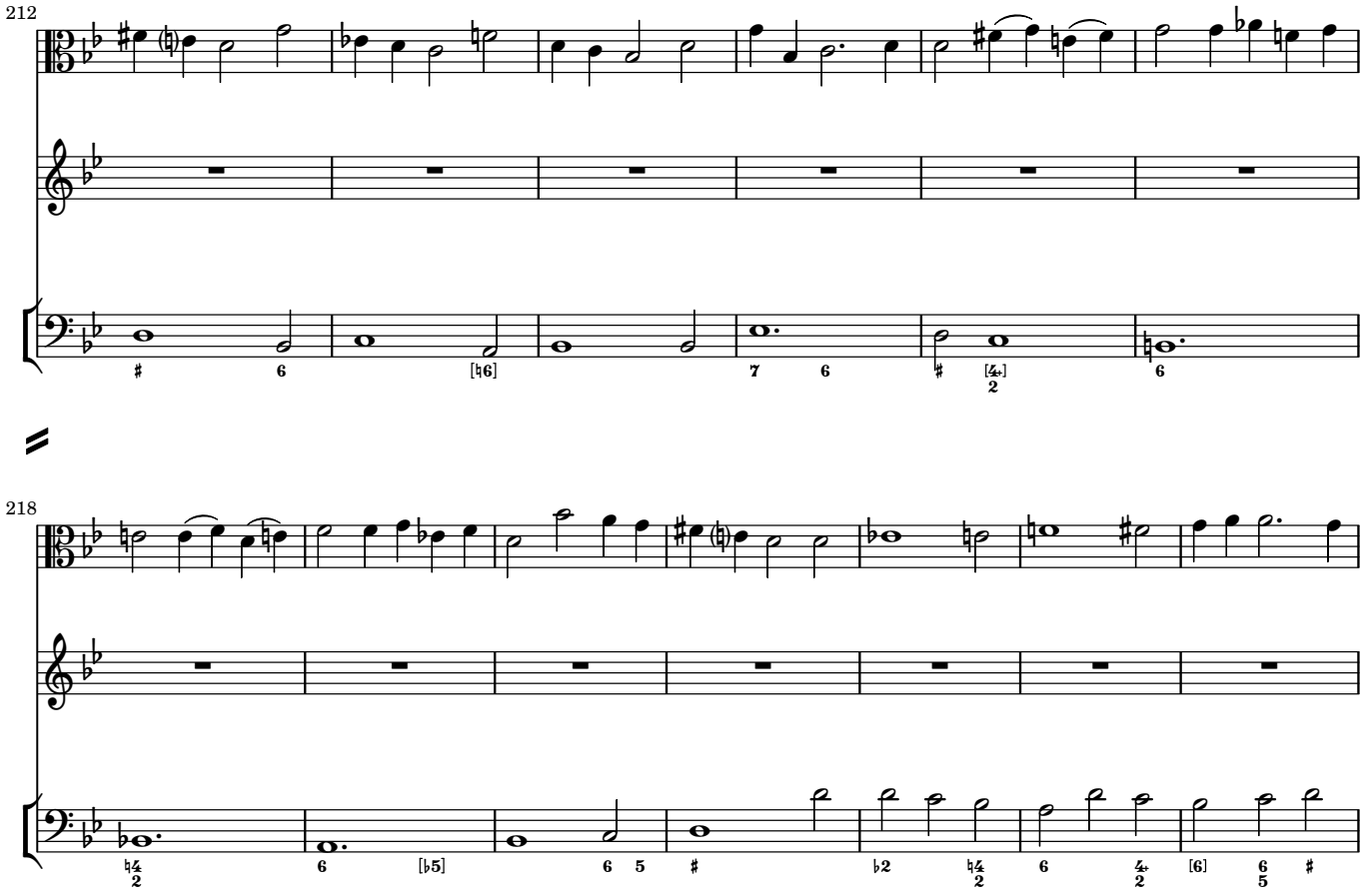
212
218

Qui sedes

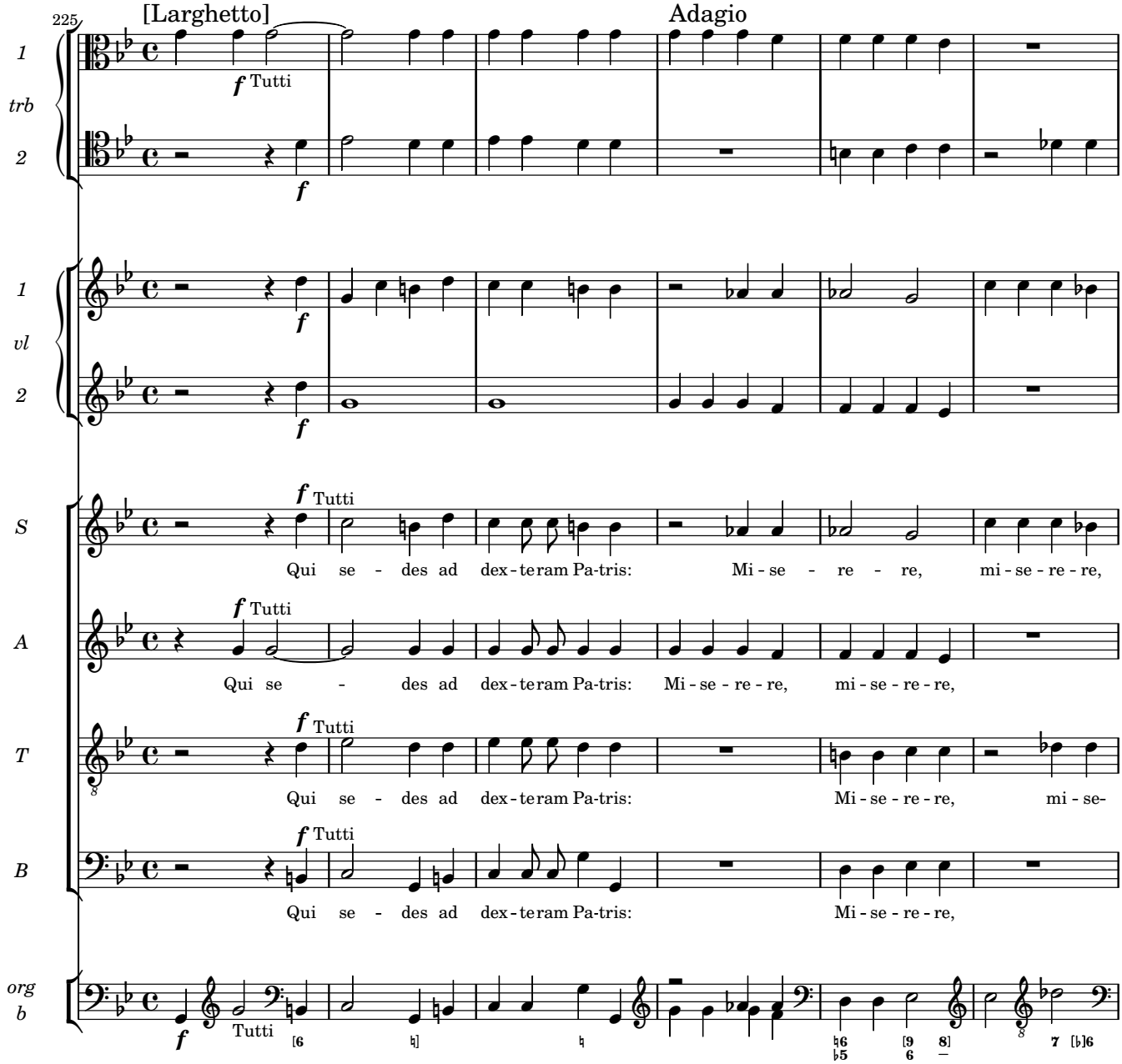
225
[Larghetto]
Adagio
1
trb
2
f Tutti
f
1
vl
2
f
S
A
T
B
f Tutti
Qui se - des ad dex-teram Pa-tris: Mi-se - re - re, mi-se-re-re,
Qui se - des ad dex-teram Pa-tris: Mi-se-re-re, mi-se-re-re,
Qui se - des ad dex-teram Pa-tris: Mi-se-re-re, mi-se-
Qui se - des ad dex-teram Pa-tris: Mi-se-re-re,
org
b
Tutti

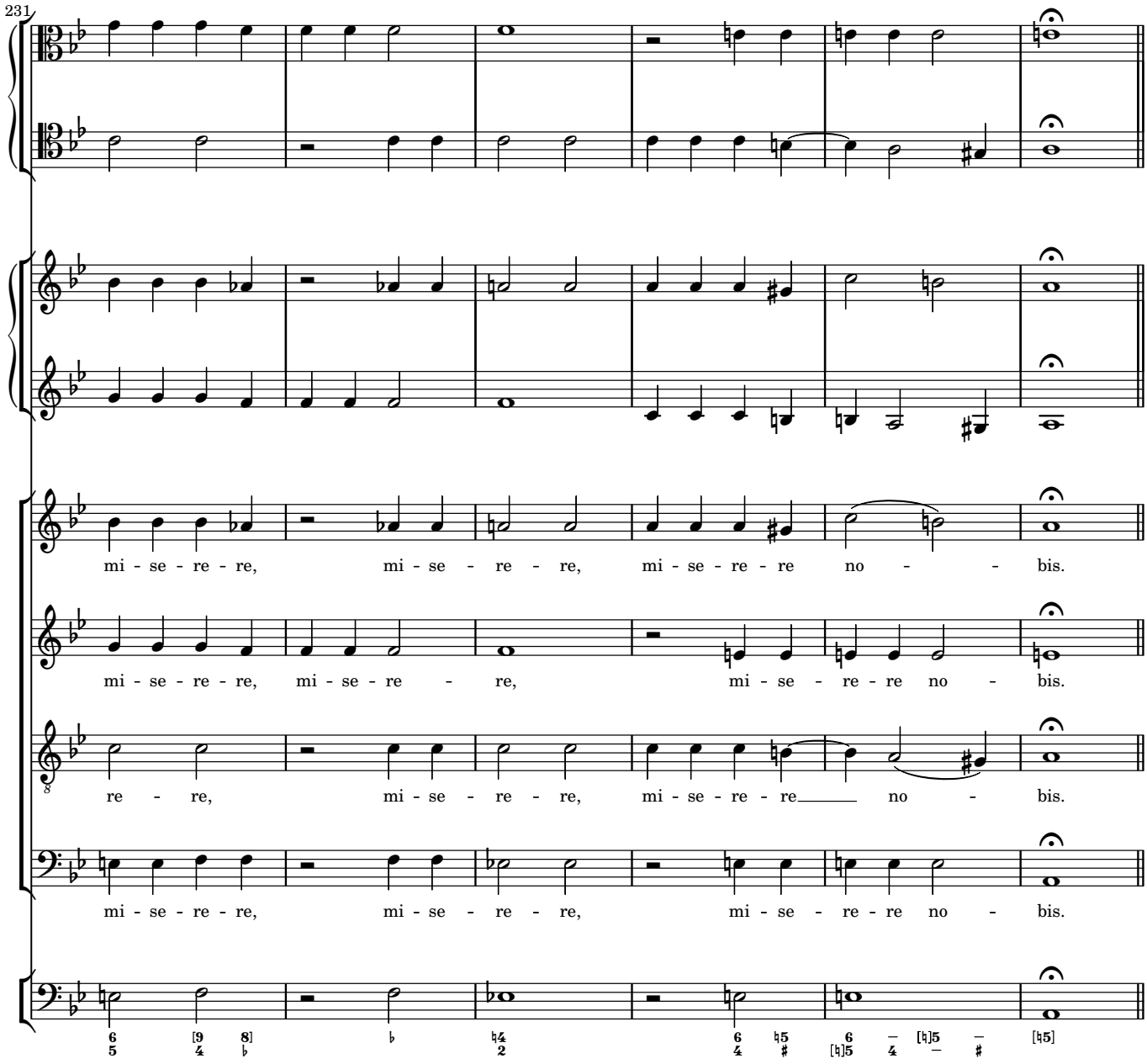
231
mi - se - re - re, mi - se - re - re, mi - se - re - re no - - bis.
mi - se - re - re, mi - se - re - re, mi - se - re - re no - bis.
re - re, mi - se - re - re, mi - se - re - re no - bis.
mi - se - re - re, mi - se - re - re, mi - se - re - re no - bis.

Quoniam

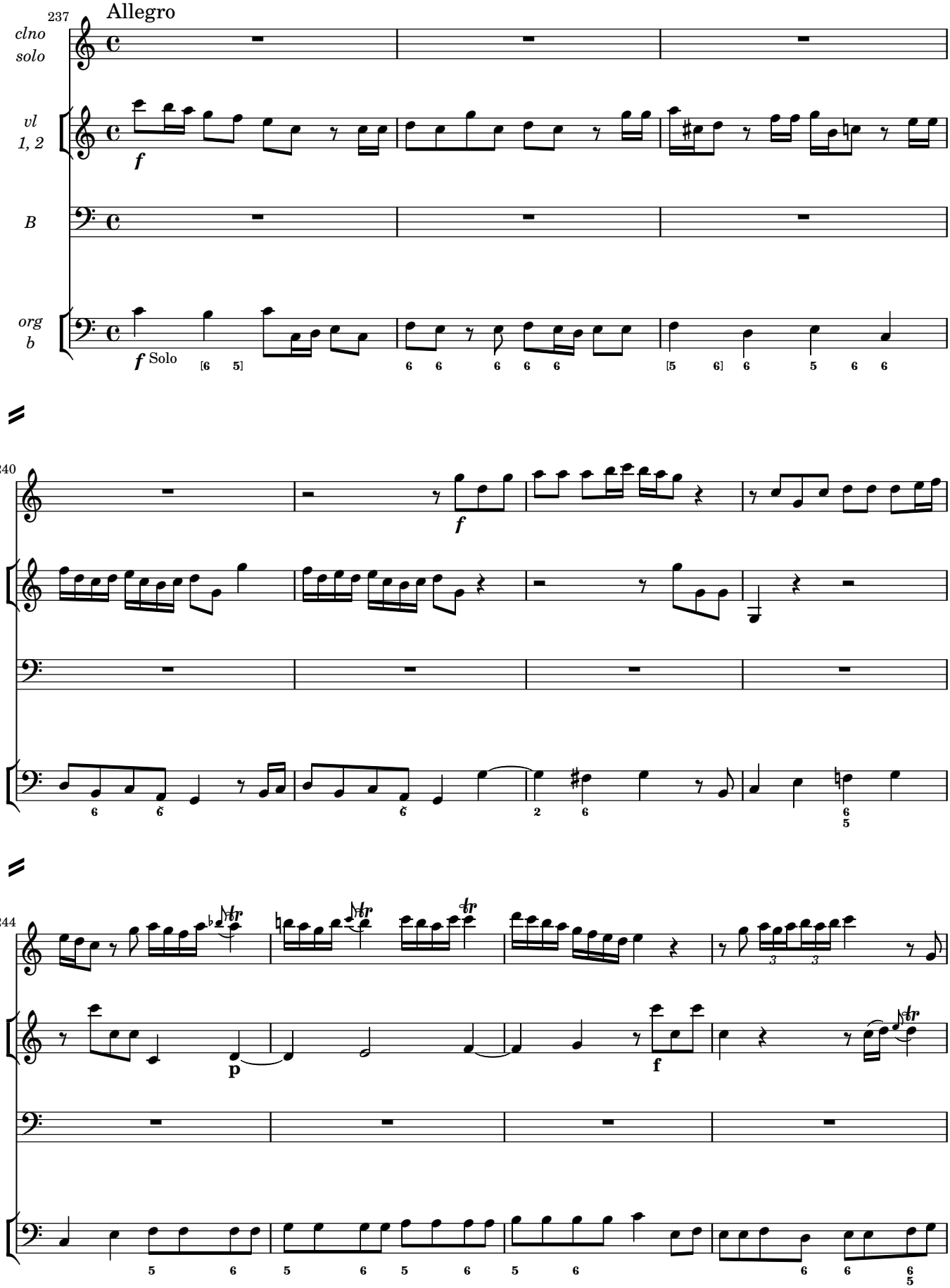

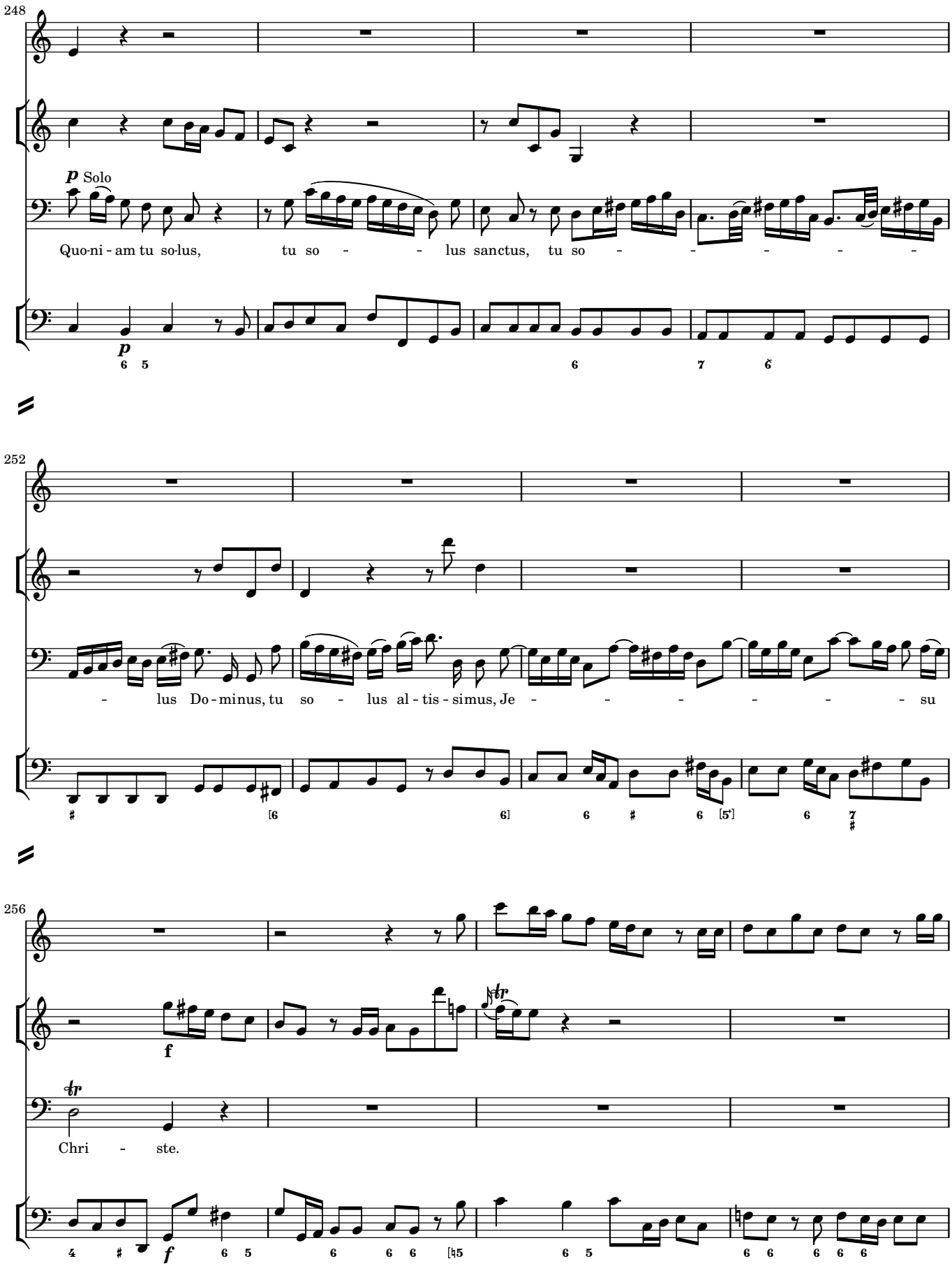
248
p Solo
Quo-ni - am tu so-lus, tu so - - lus sanctus, tu so - - - - - -
p
252
- lus Do - minus, tu so - lus al - tis - simus, Je - - - - - - - su
256
f
Chri - ste.
f

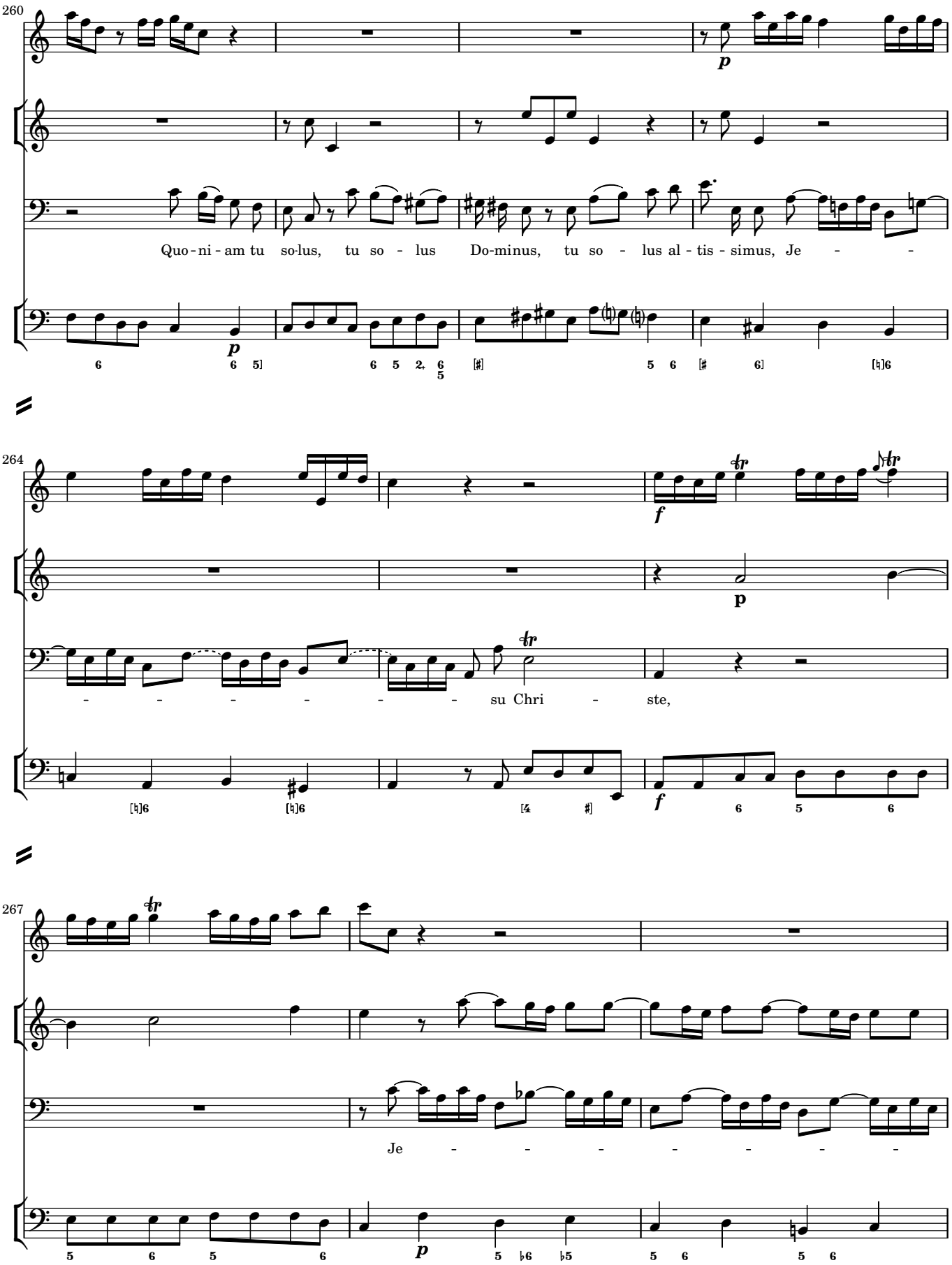
260
Quo - ni - am tu so-lus, tu so - lus Do-minus, tu so - lus al - tis - simus, Je - -
264
- - - - - - - su Chri - ste,
267
Je - - - - - - -

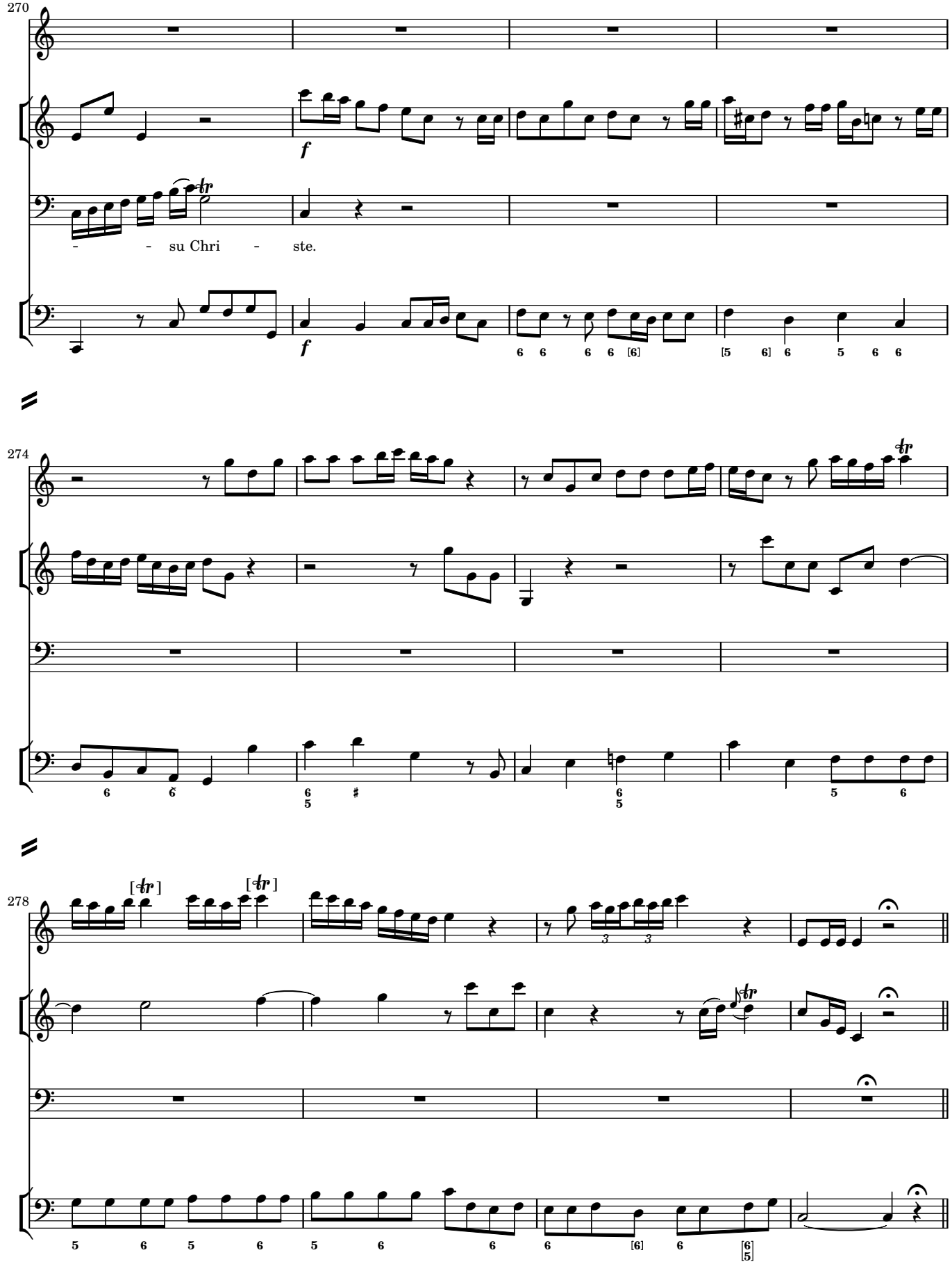
270
- - su Chri - ste.
274
278

Cum Sancto Spiritu

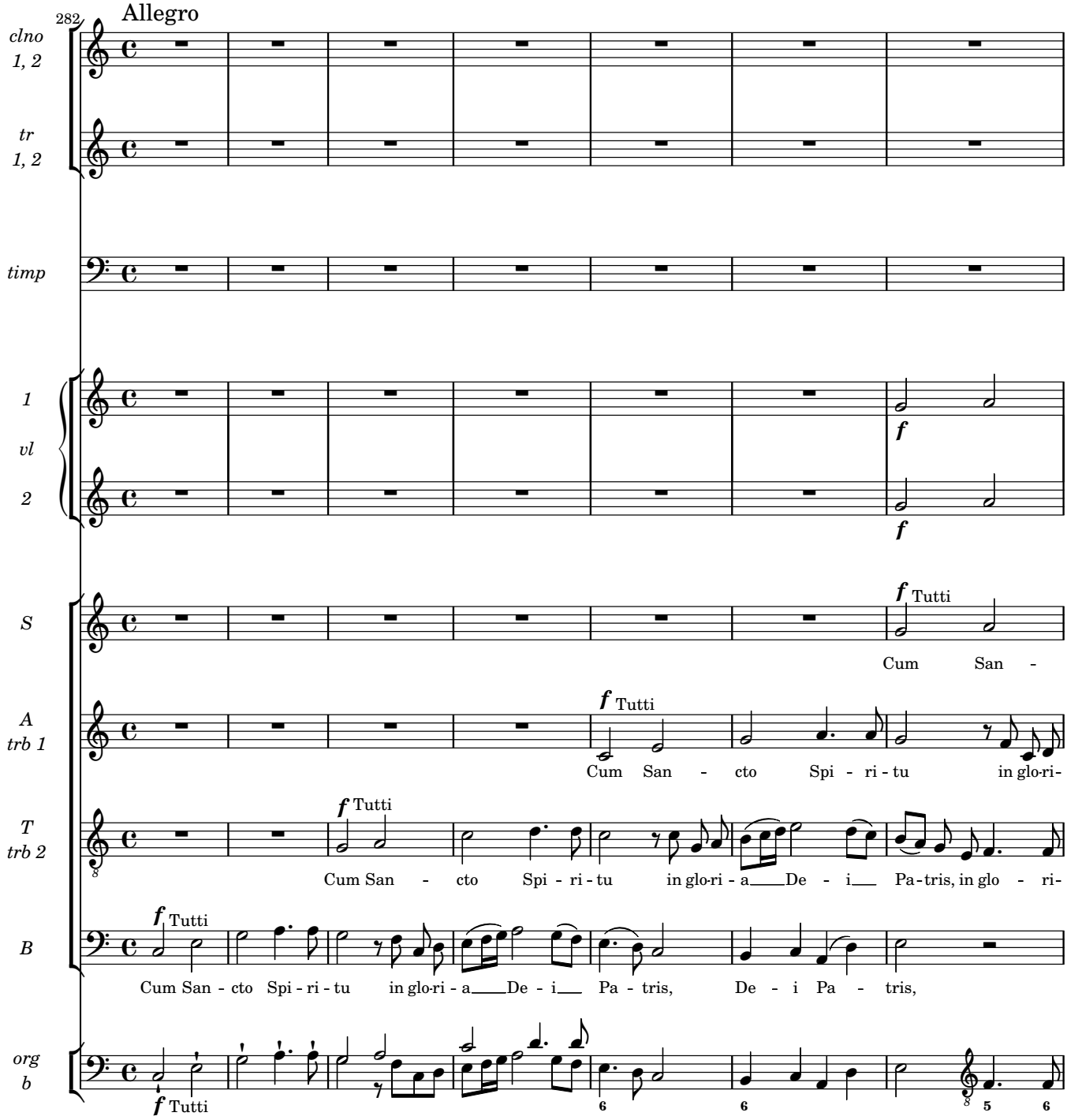

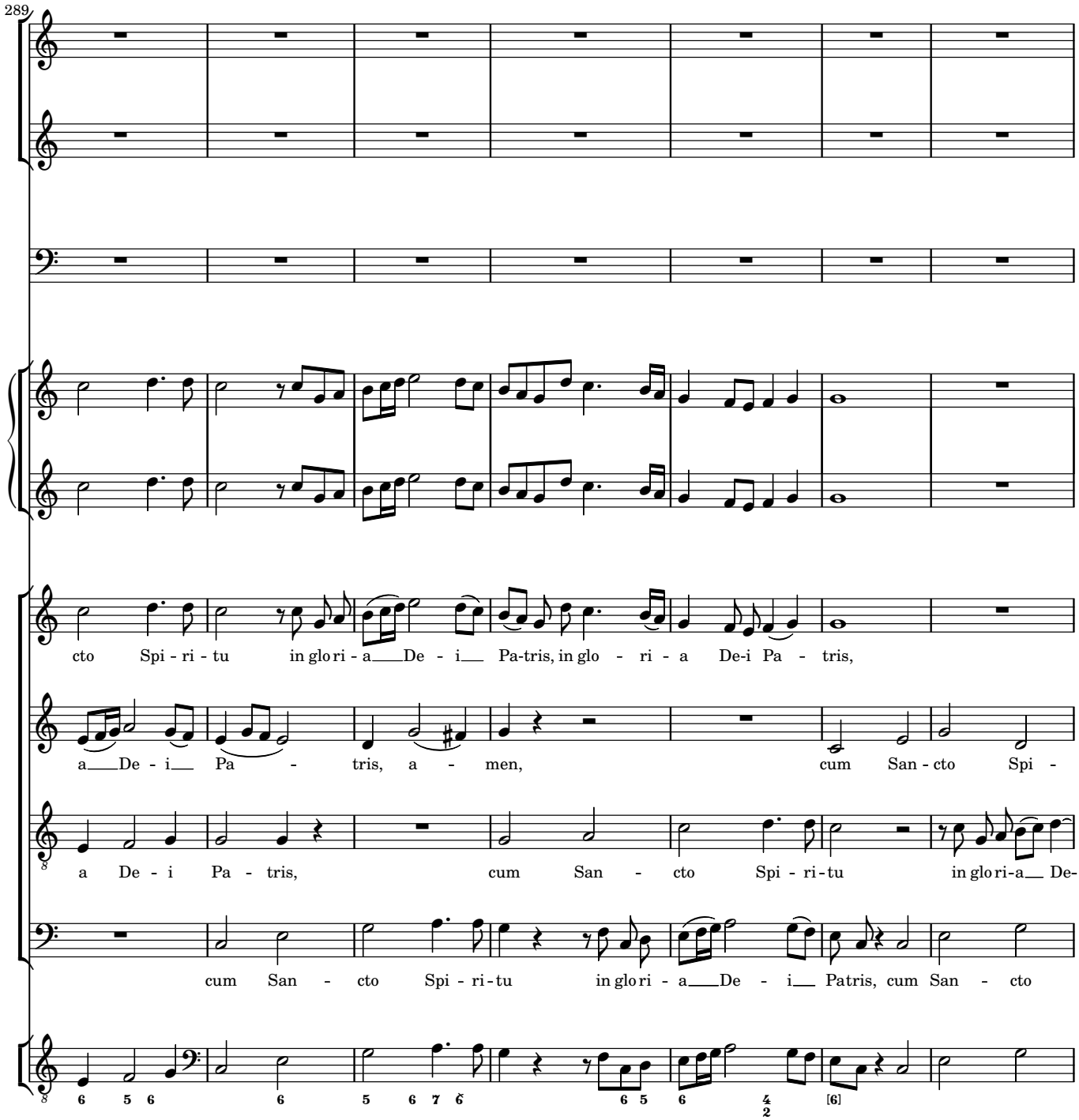
289
cto Spi - ri - tu in glo ri - a De - i Pa-tris, in glo - ri - a De-i Pa - tris,
a De - i Pa - tris, a - men, cum San - cto Spi -
a De - i Pa - tris, cum San - cto Spi - ri - tu in glo ri-a De-
cum San - cto Spi - ri - tu in glo ri - a De - i Patris, cum San - cto

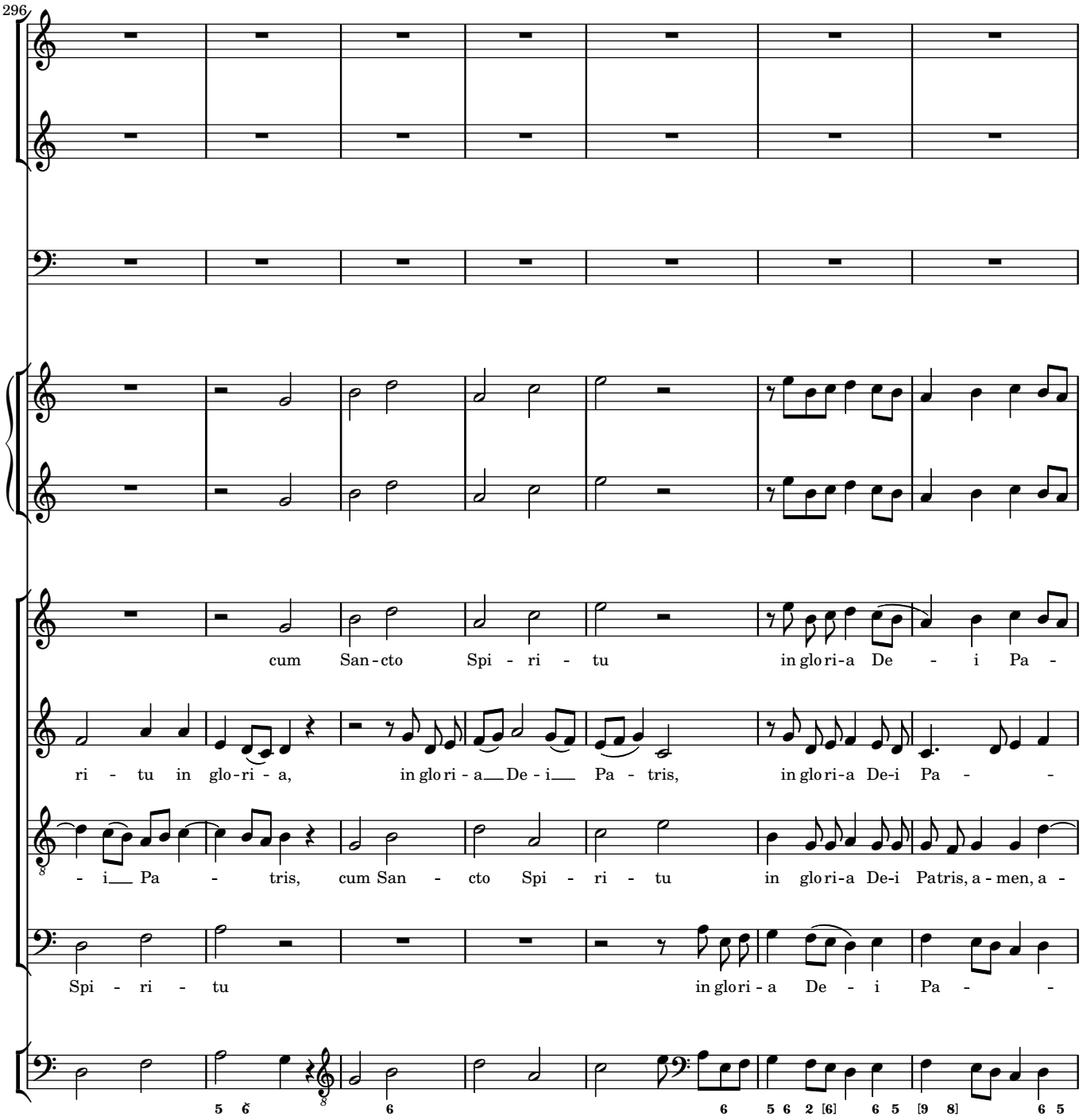
296
cum San - cto Spi - ri - tu in glo ri-a De - i Pa -
ri - tu in glo-ri - a, in glo ri - a De - i Pa - tris, in glo ri-a De-i Pa - -
- i Pa - tris, cum San - cto Spi - ri - tu in glo ri-a De-i Patris, a - men, a -
Spi - ri - tu in glo ri - a De - i Pa - -

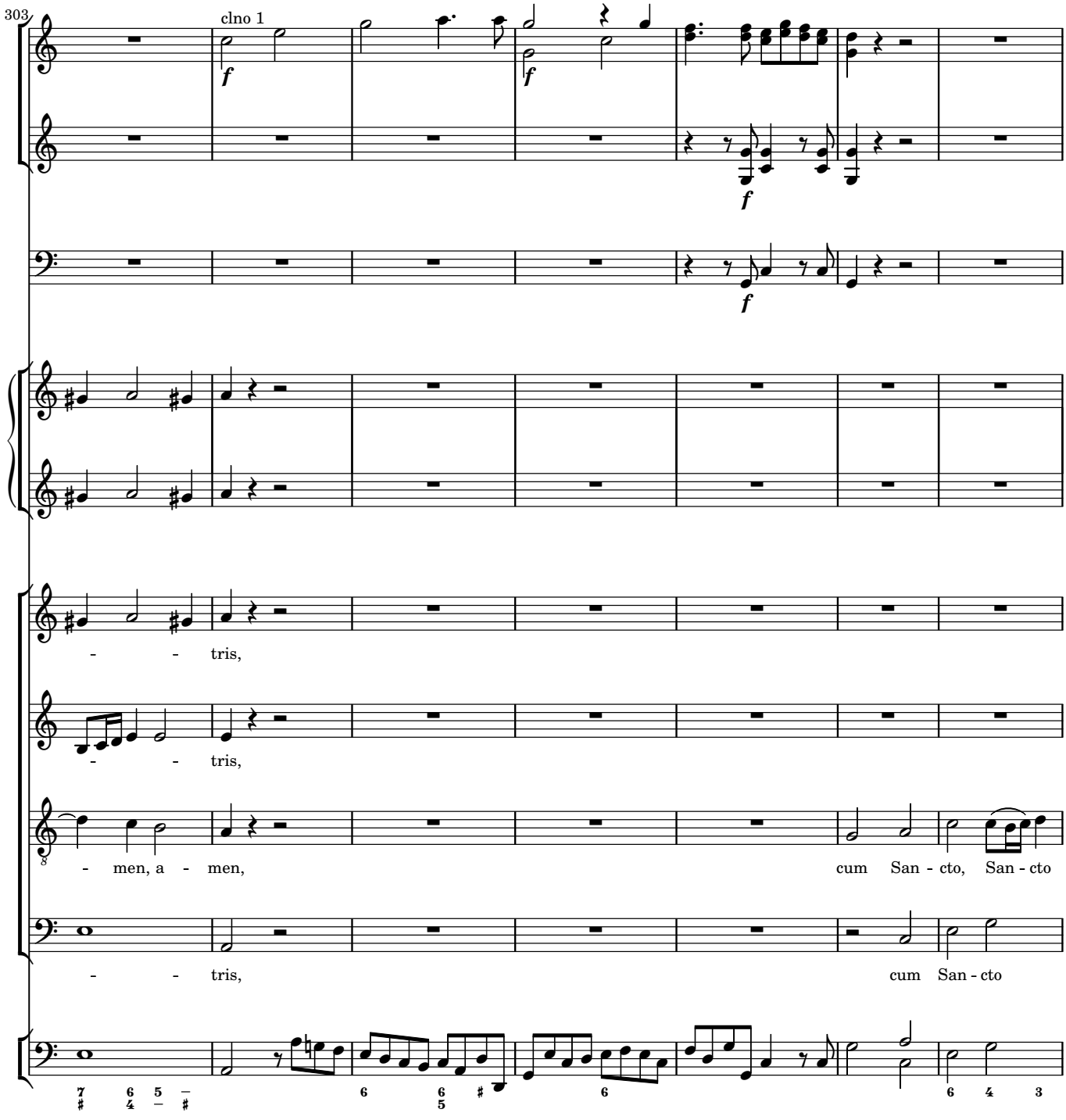
303
clno 1
f
f
f
f
- - tris,
- - tris,
- men, a - men,
cum San - cto, San - cto
- - tris,
cum San - cto

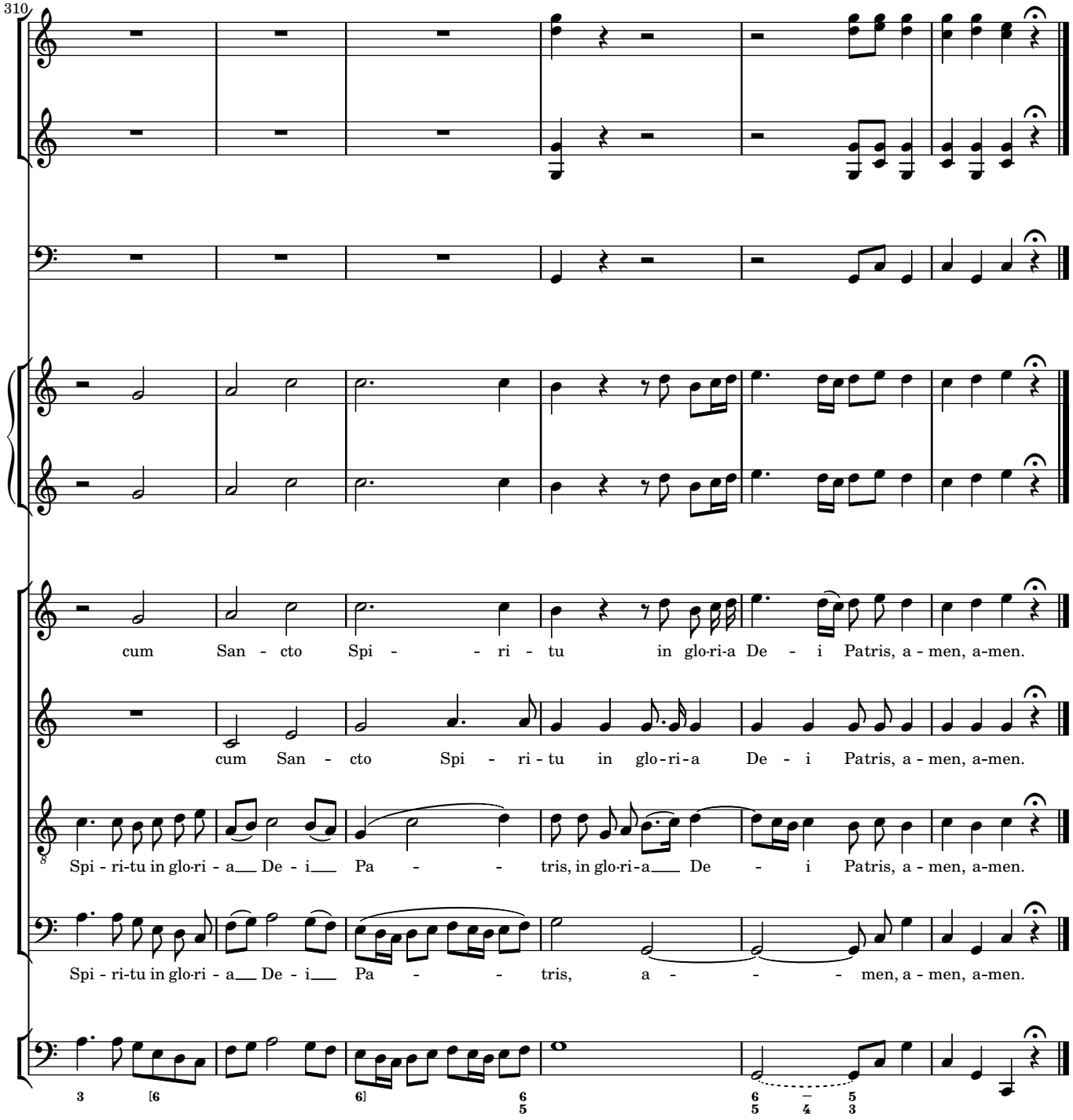
310
cum San - cto Spi - - ri - tu in glo-ri-a De - i Patris, a - men, a-men.
cum San - cto Spi - ri - tu in glo - ri - a De - i Patris, a - men, a-men.
Spi - ri-tu in glo-ri - a De - i Pa - - tris, in glo-ri-a De - i Patris, a - men, a-men.
Spi - ri-tu in glo-ri - a De - i Pa - - tris, a - - - men, a - men, a-men.

3 Credo

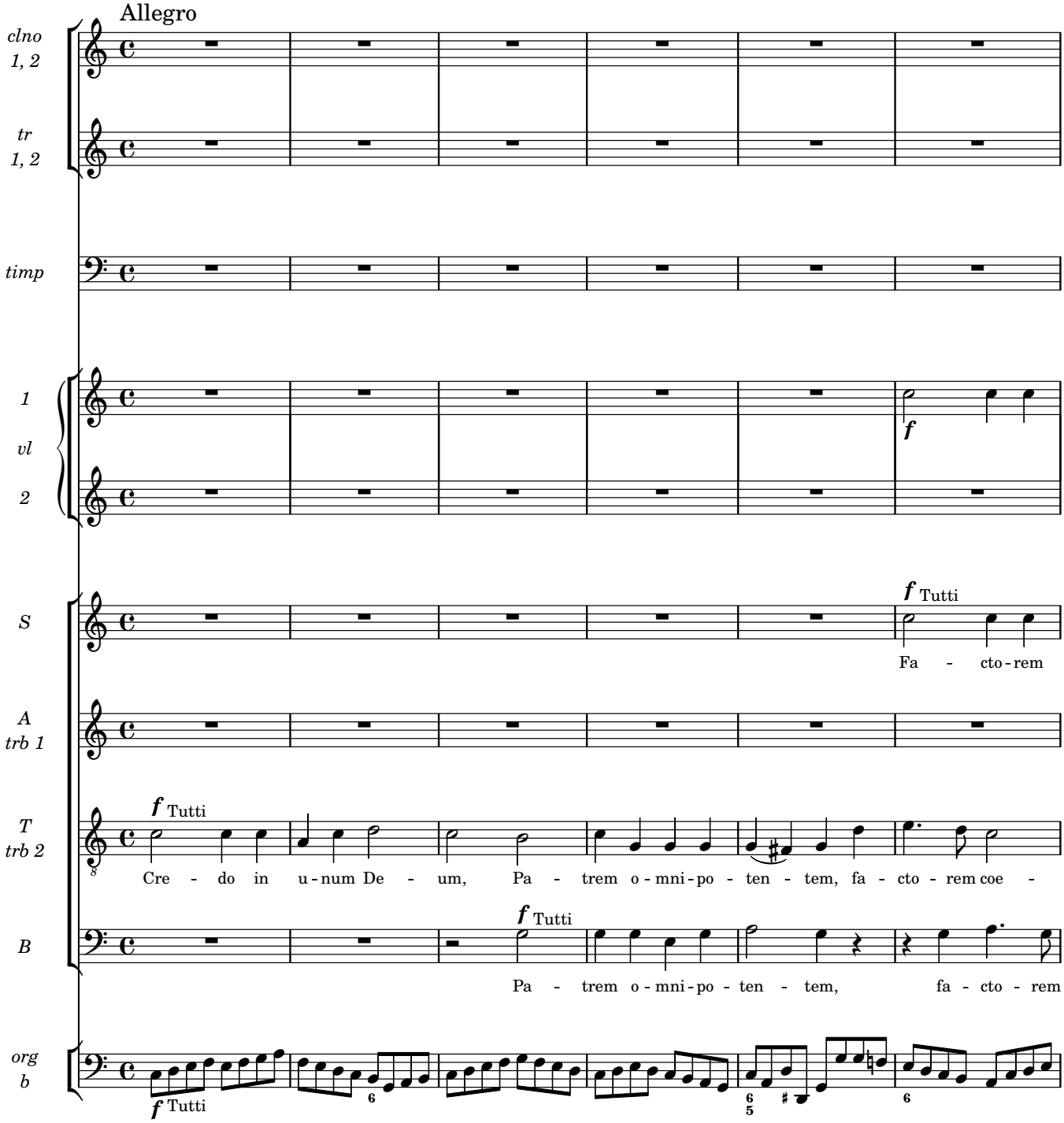
Allegro
clno 1, 2
tr 1, 2
timp
1 vl 2
S
A trb 1
T trb 2
B
org b
f Tutti
Fa - cto - rem
Cre - do in u - num De - um, Pa - trem o - mni - po - ten - tem, fa - cto - rem coe -
Pa - trem o - mni - po - ten - tem, fa - cto - rem

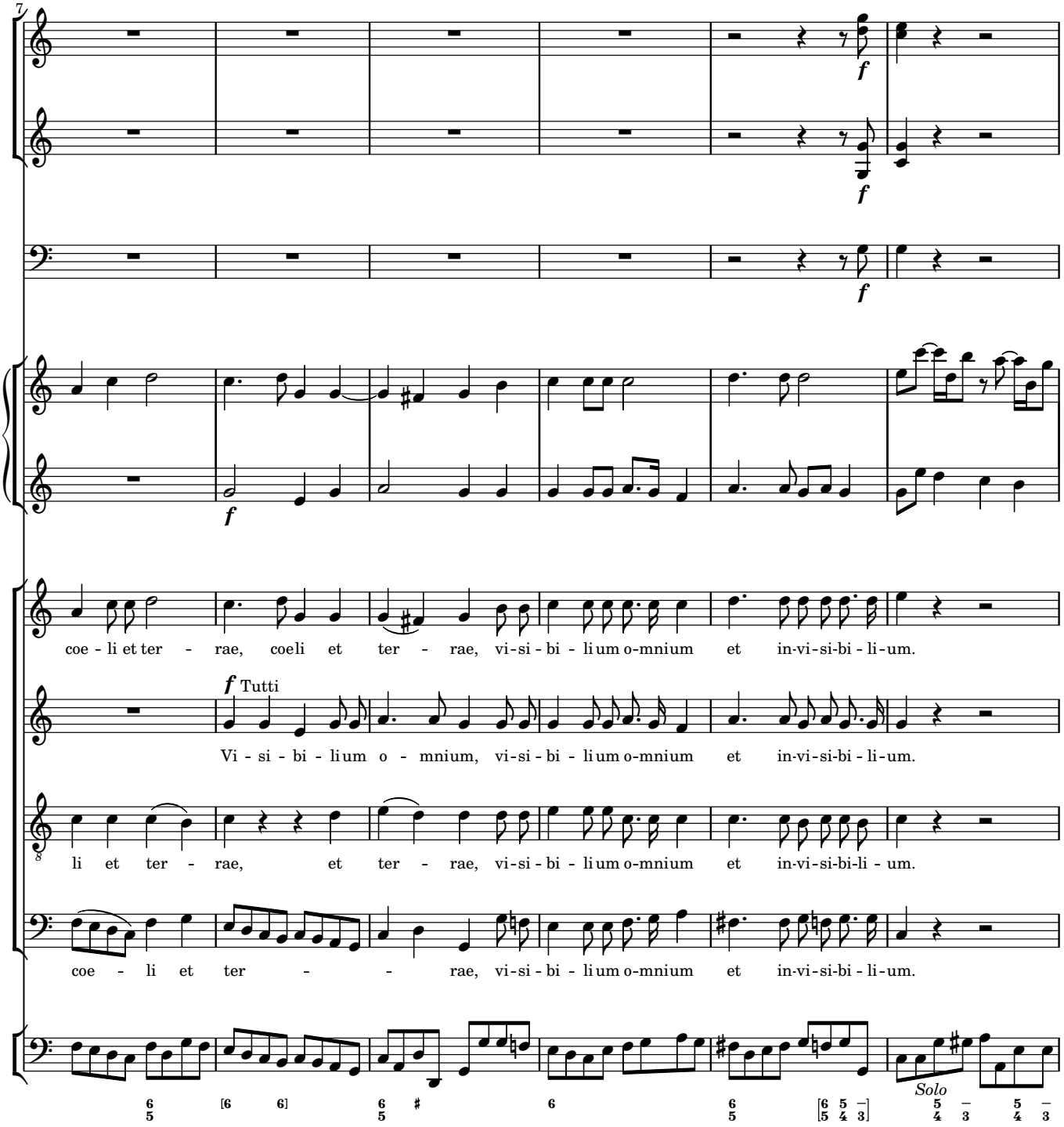
7
f
f
f
f
coe - li et ter - rae, coeli et ter - rae, vi-si - bi - li um o-mnium et in-vi-si-bi - li-um.
f Tutti
Vi - si - bi - li um o - mnium, vi-si - bi - li um o-mnium et in-vi-si-bi - li-um.
li et ter - rae, et ter - rae, vi-si - bi - li um o-mnium et in-vi-si-bi-li - um.
coe - li et ter - - rae, vi-si - bi - li um o-mnium et in-vi-si-bi - li-um.
Solo

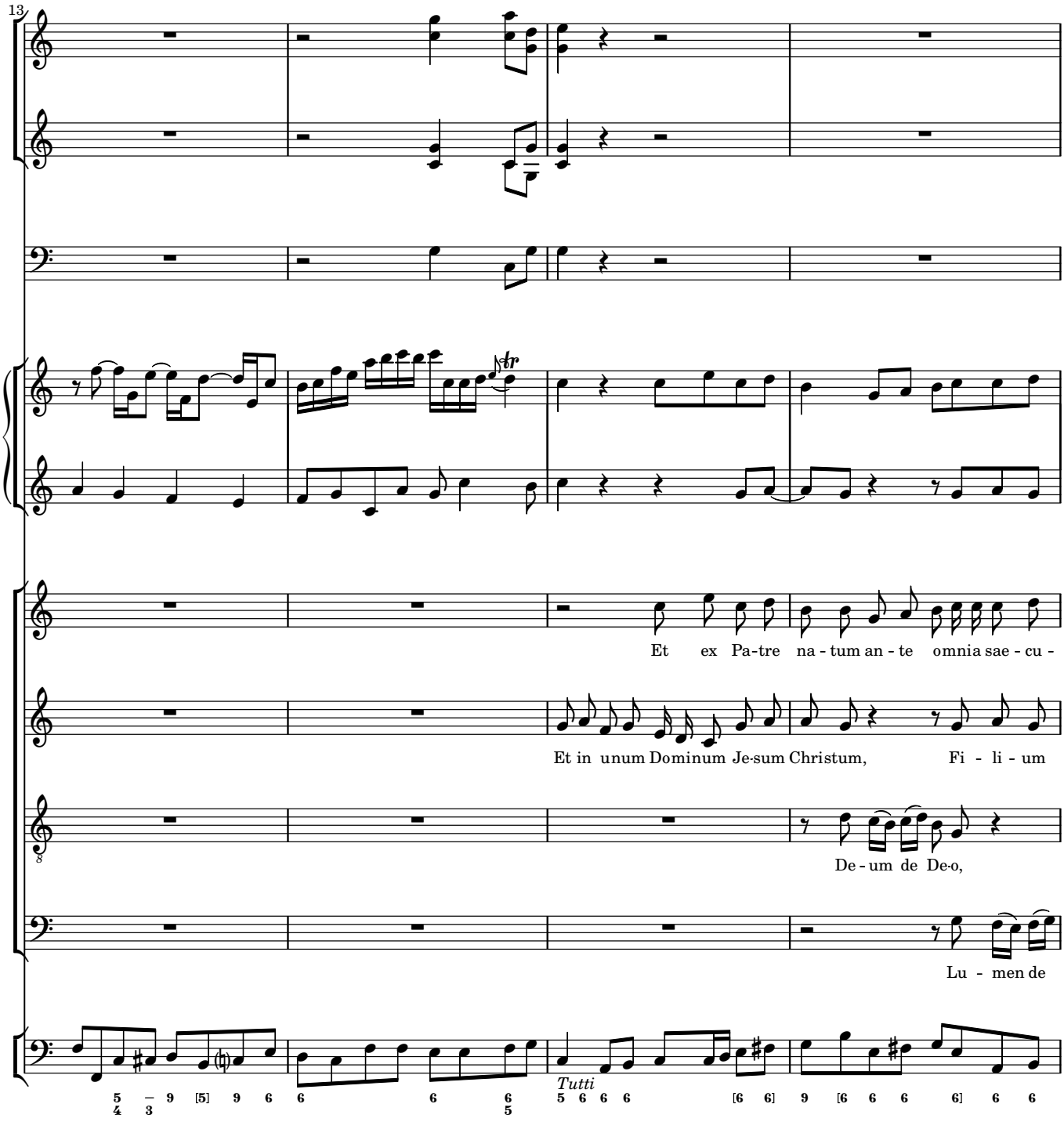
13
Et ex Pa-tre na - tum an - te omnia sae - cu -
Et in unum Dominum Je-sum Christum, Fi - li - um
De - um de De-o,
Lu - men de
Tutti

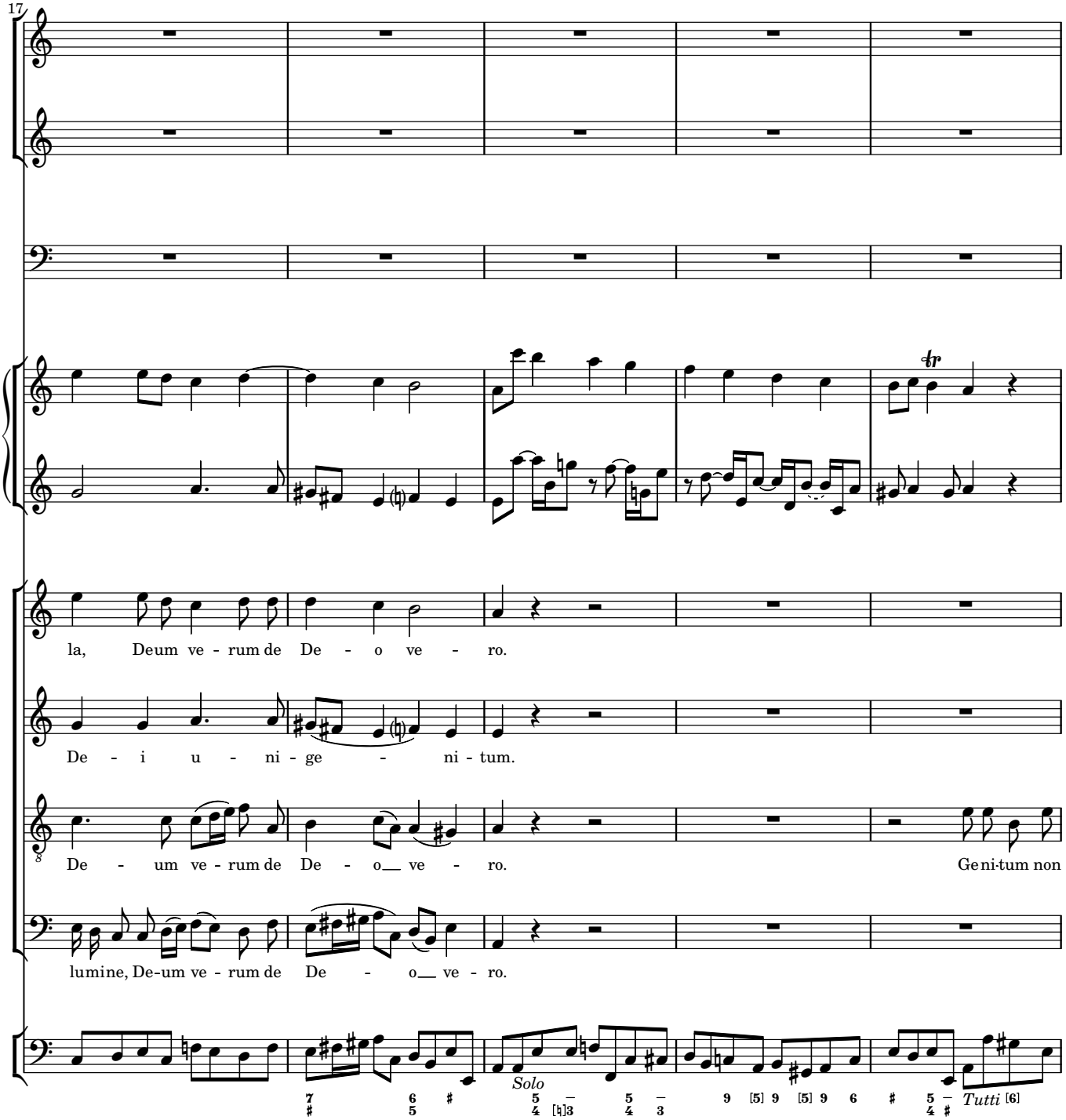
17
la, Deum ve - rum de De - o ve - ro.
De - i u - ni - ge - ni - tum.
De - um ve - rum de De - o ve - ro.
Ge ni-tum non
lumine, De-um ve - rum de De - o ve - ro.
Solo
Tutti

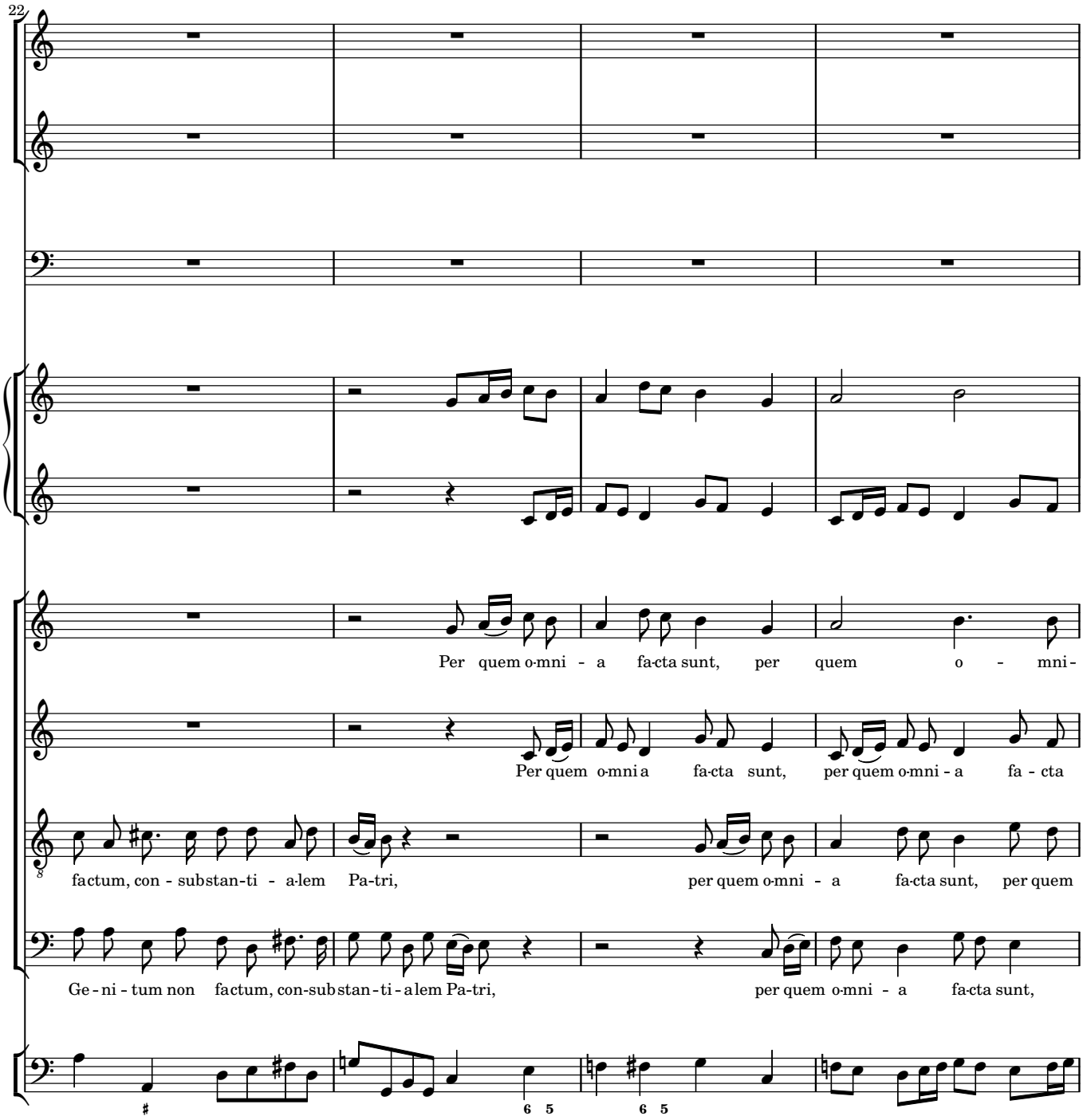
22
Per quem o-mni - a fa-cta sunt, per quem o - mni-
Per quem o-mni a fa-cta sunt, per quem o-mni - a fa - cta
factum, con - sub stan-ti - a-lem Pa-tri, per quem o-mni - a fa-cta sunt, per quem
Ge - ni - tum non factum, con-sub stan - ti - a lem Pa-tri, per quem o-mni - a fa-cta sunt,

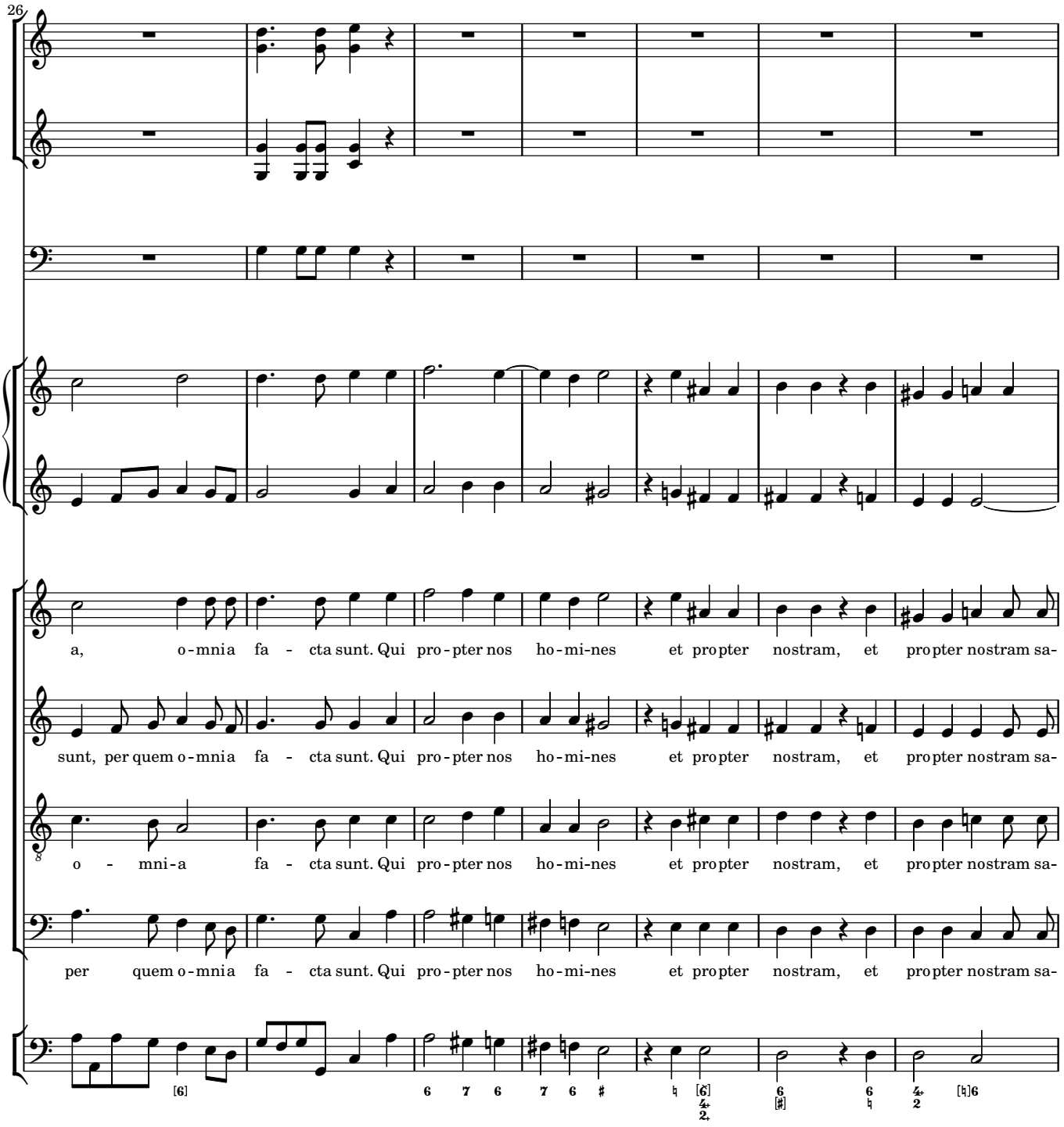
26
a, o-mnia fa - cta sunt. Qui pro-pter nos ho-mi-nes et propter nostram, et propter nostram sa-
sunt, per quem o-mnia fa - cta sunt. Qui pro-pter nos ho-mi-nes et propter nostram, et propter nostram sa-
o - mni-a fa - cta sunt. Qui pro-pter nos ho-mi-nes et propter nostram, et propter nostram sa-
per quem o-mnia fa - cta sunt. Qui pro-pter nos ho-mi-nes et propter nostram, et propter nostram sa-

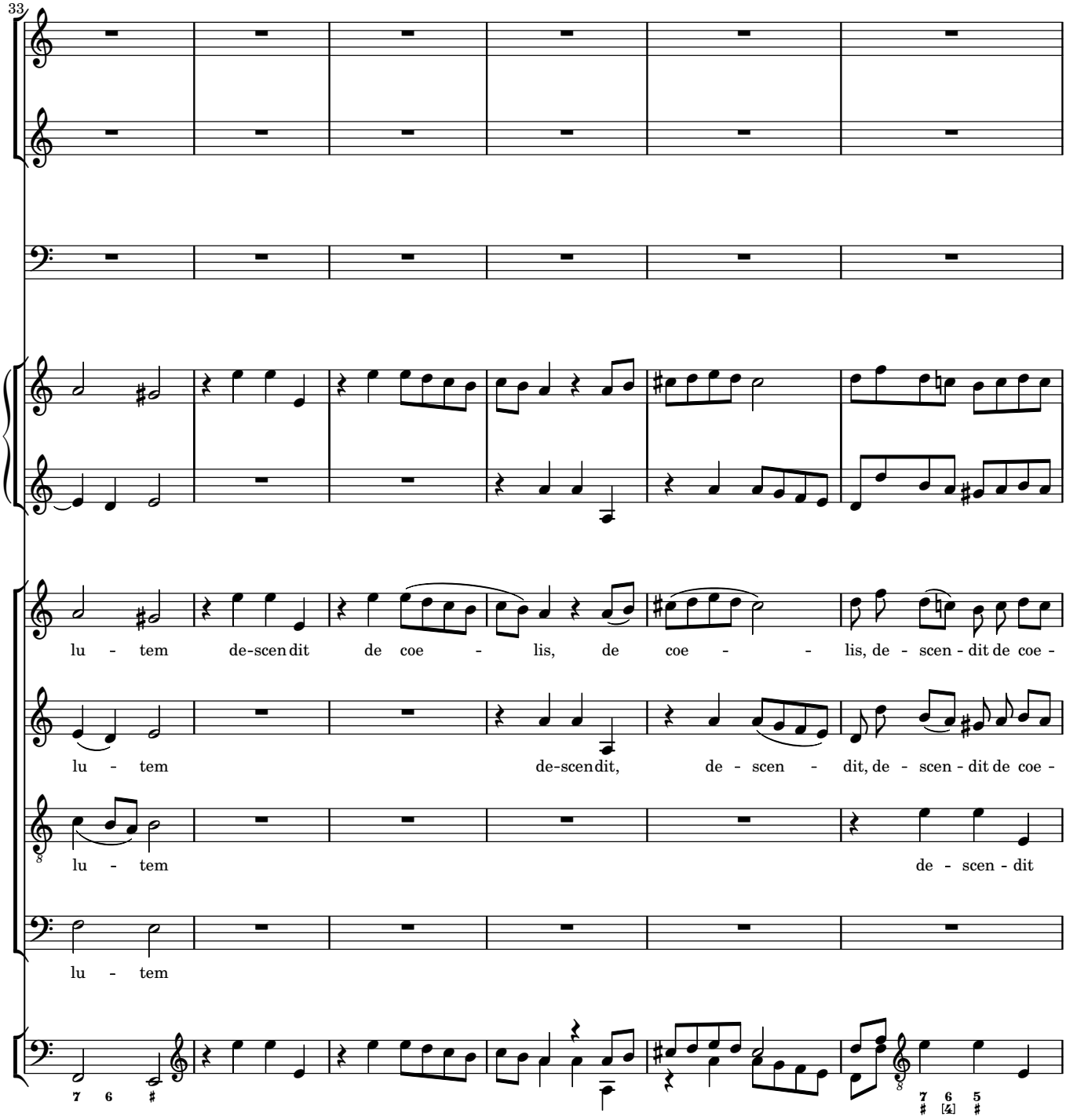
33
lu - tem de-scen dit de coe - lis, de coe - - lis, de - scen - dit de coe -
lu - tem de-scen dit, de - scen - dit, de - scen - dit de coe -
lu - tem de - scen - dit
lu - tem

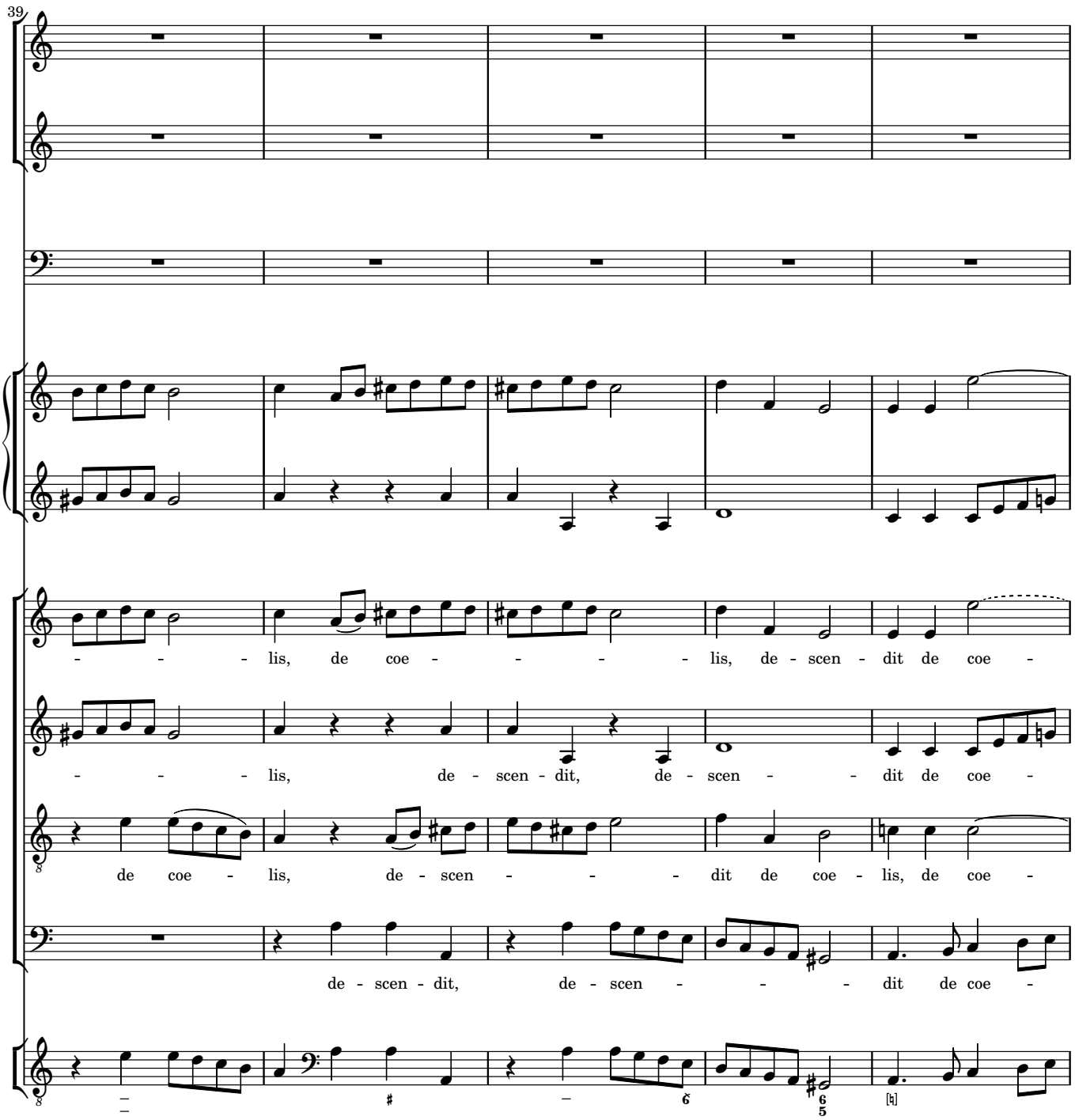
39
- - - - lis, de coe - - - - - lis, de - scen - dit de coe -
- - - - lis, de - scen - dit, de - scen - - dit de coe -
de coe - lis, de - scen - - - dit de coe - lis, de coe -
de - scen - dit, de - scen - - - dit de coe -

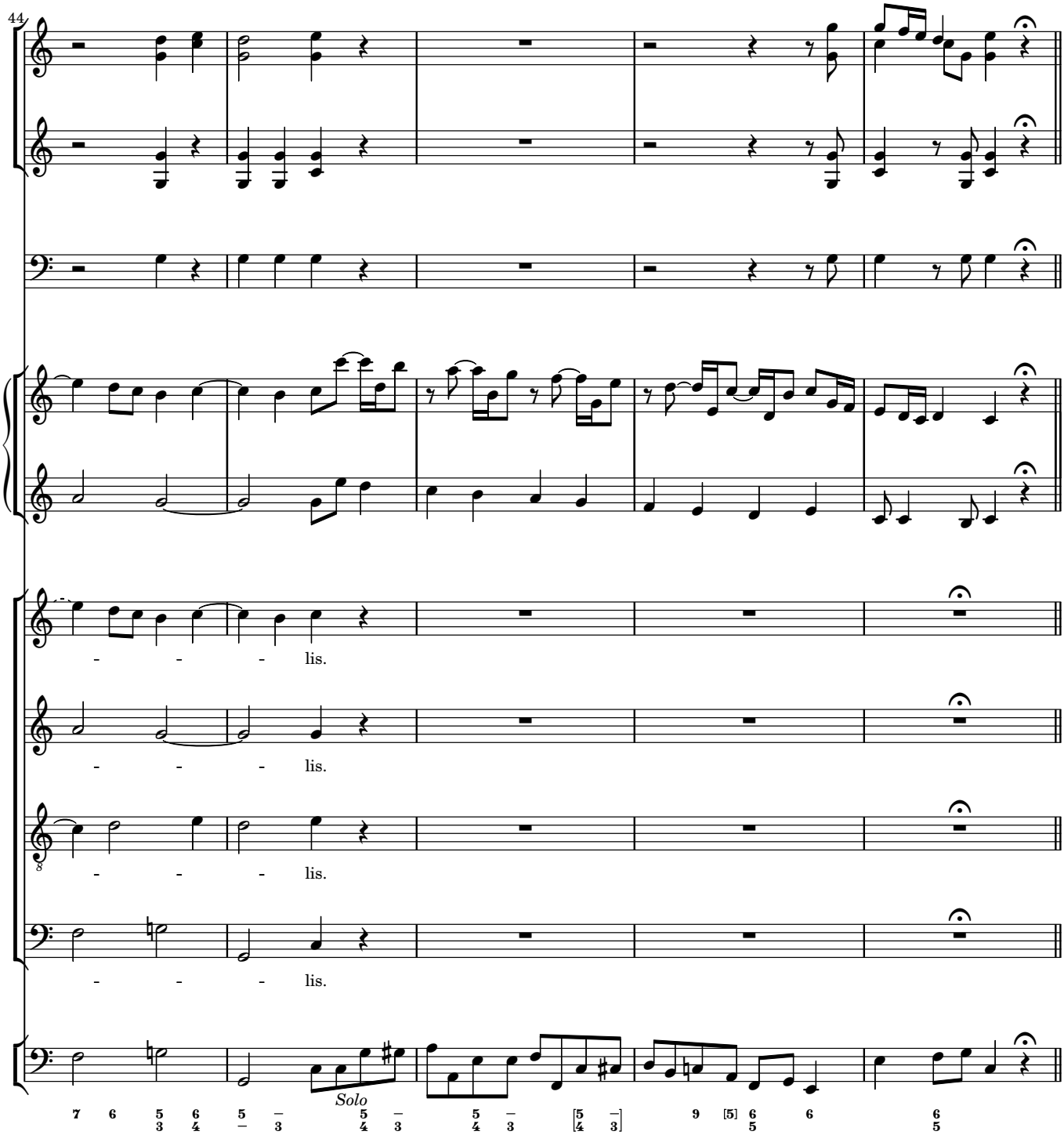
44
- - - lis.
- - - lis.
- - - lis.
- - - lis.
Solo

Et incarnatus est

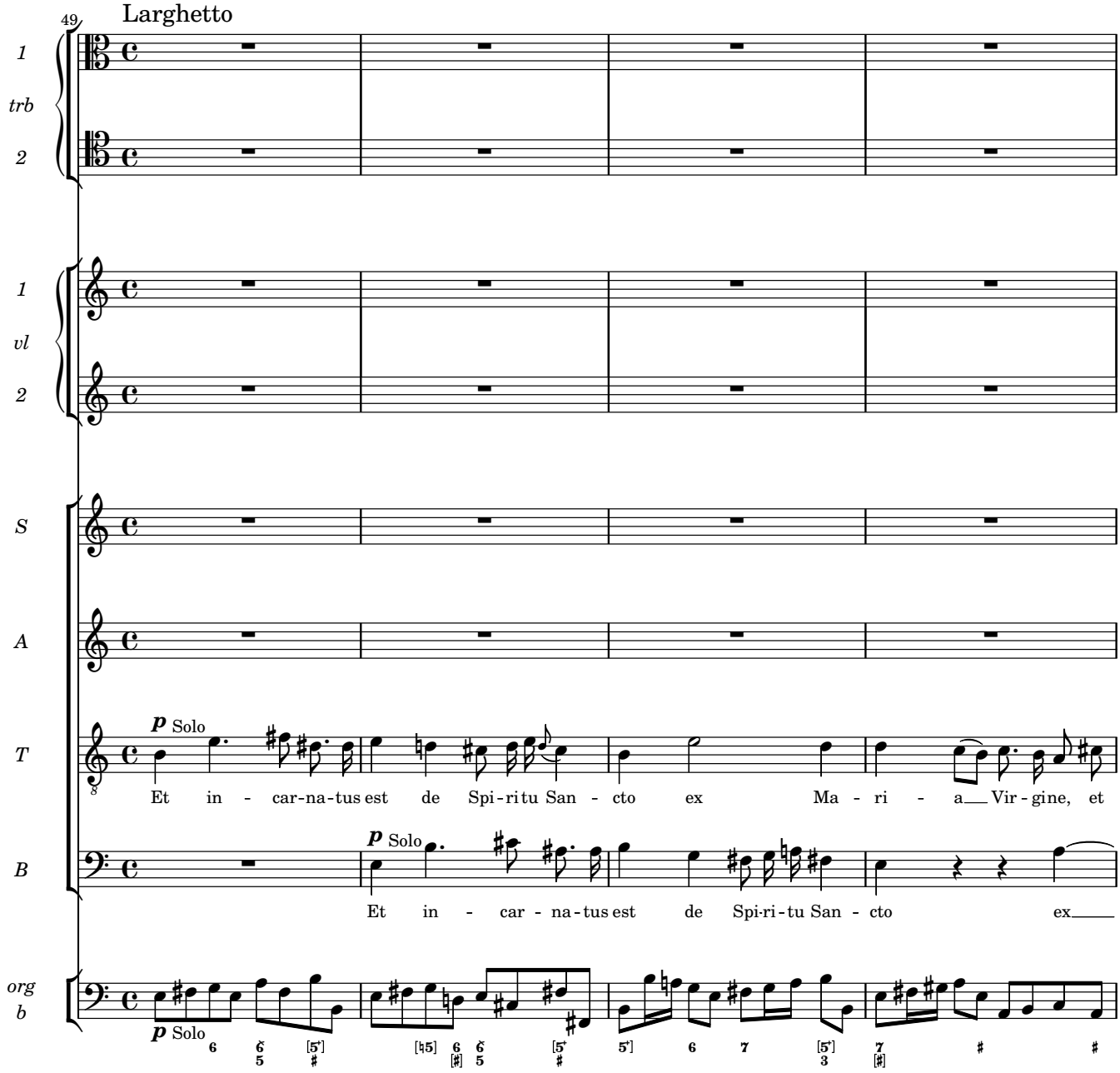

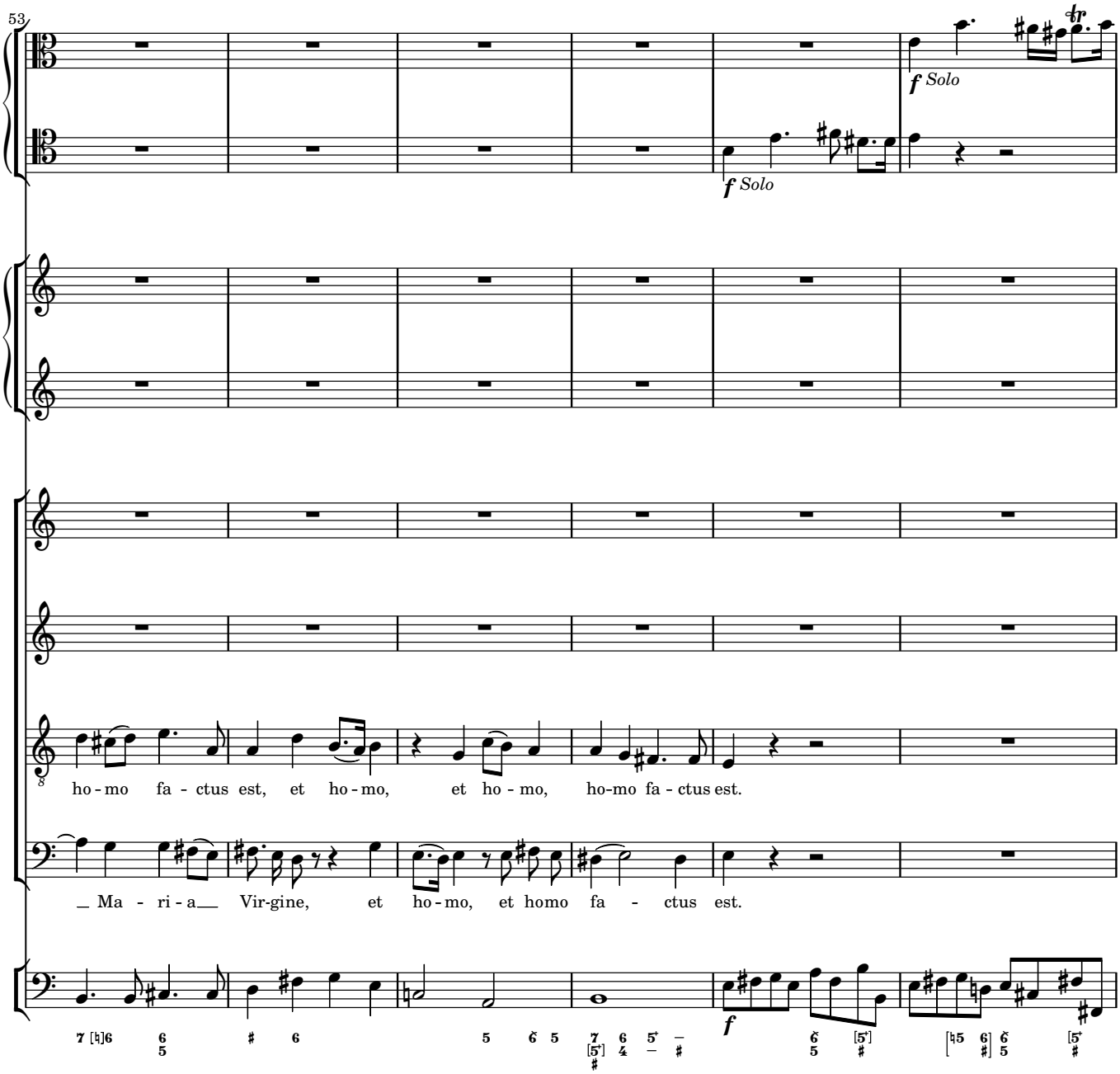
53
f Solo
f Solo
ho - mo fa - ctus est, et ho - mo, et ho - mo, ho-mo fa - ctus est.
_ Ma - ri - a__ Vir-gine, et ho - mo, et homo fa - ctus est.
f

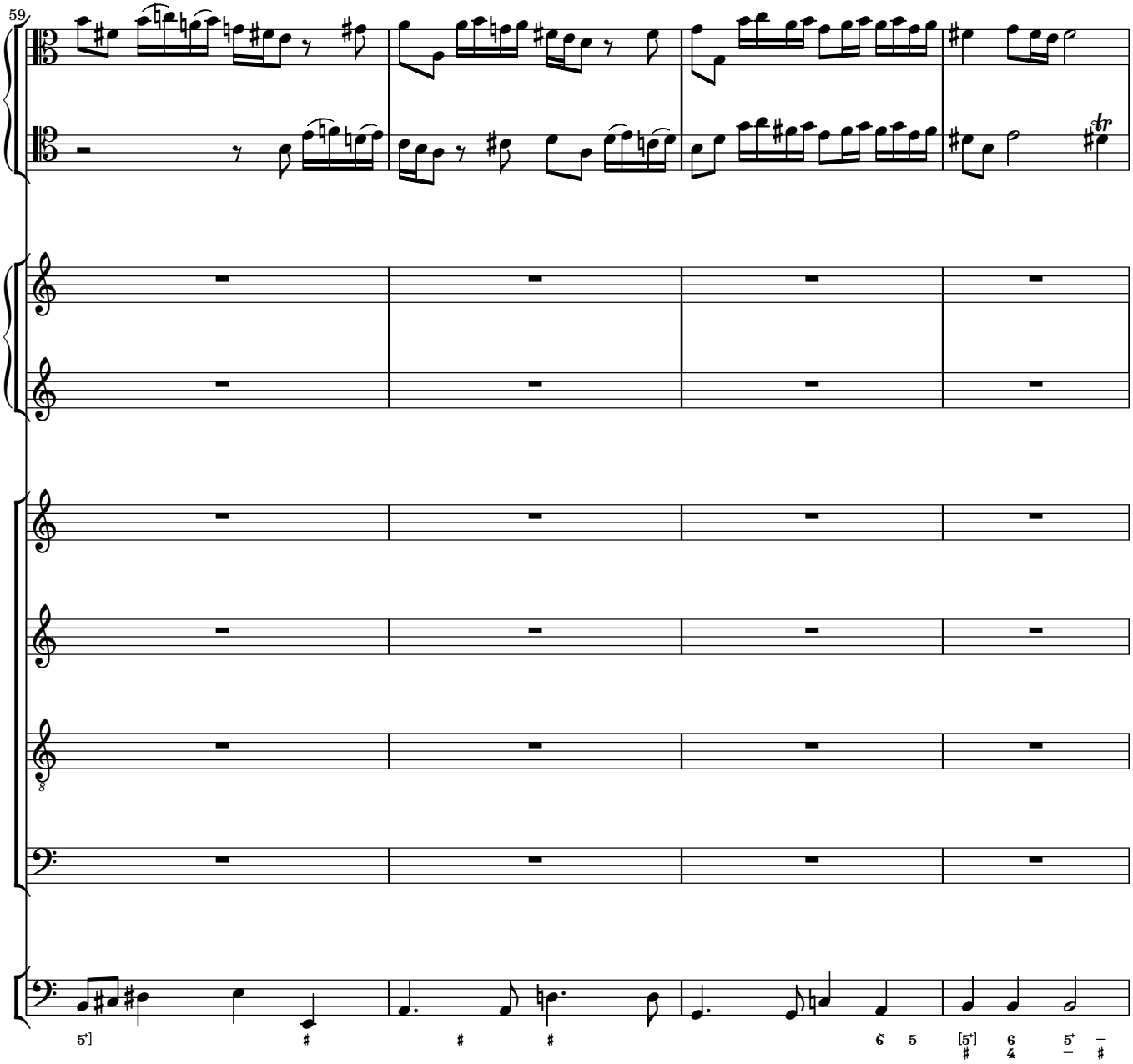
59
tr
5+]
♯
♯
♯
6
5
[5+]
♯
6
4
5+
—
—
♯

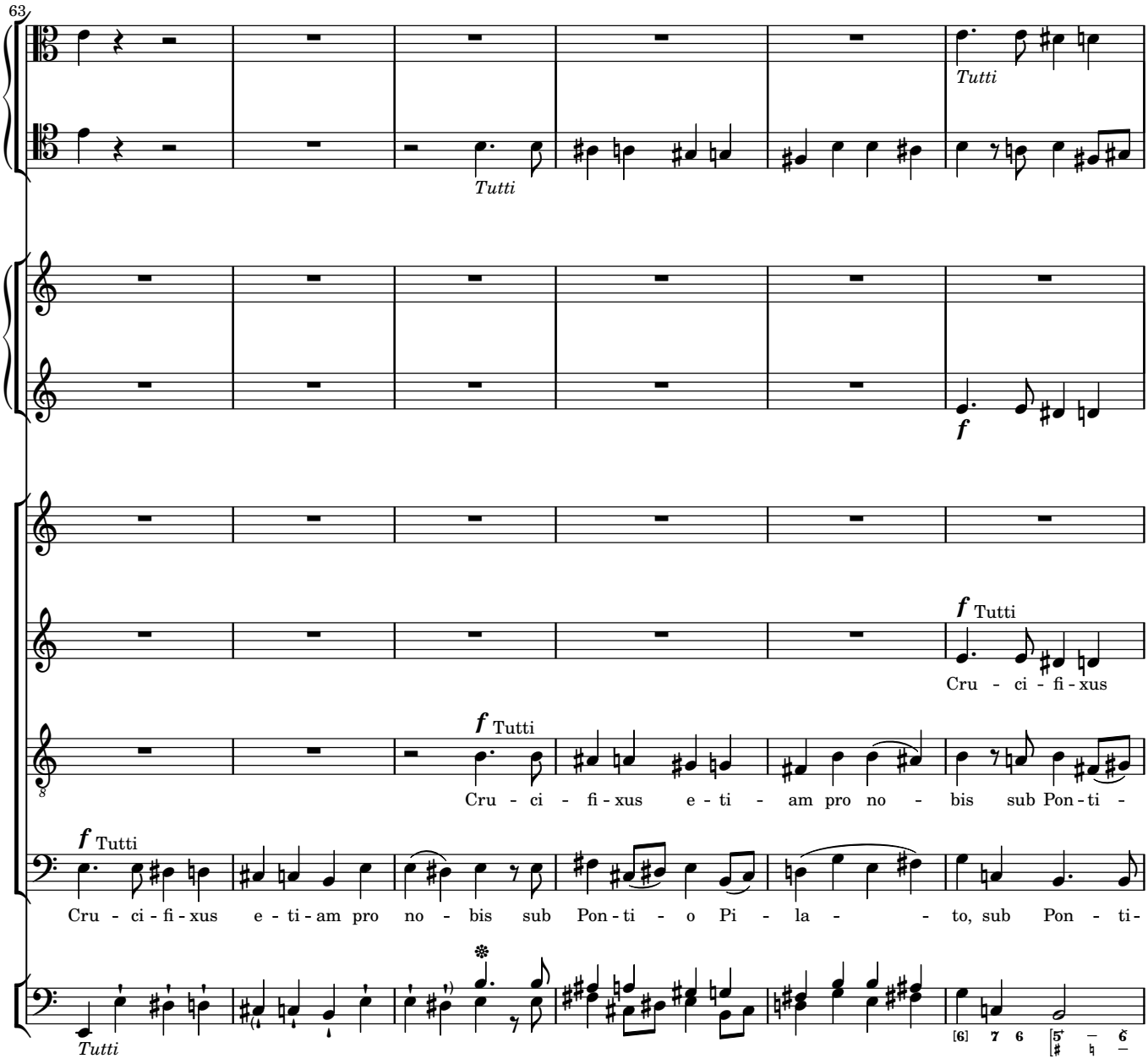
63
Tutti
Tutti
f
f Tutti
Cru - ci - fi - xus
f Tutti
Cru - ci - fi - xus e - ti - am pro no - bis sub Pon - ti -
f Tutti
Cru - ci - fi - xus e - ti - am pro no - bis sub Pon - ti - o Pi - la - - to, sub Pon - ti -
Tutti

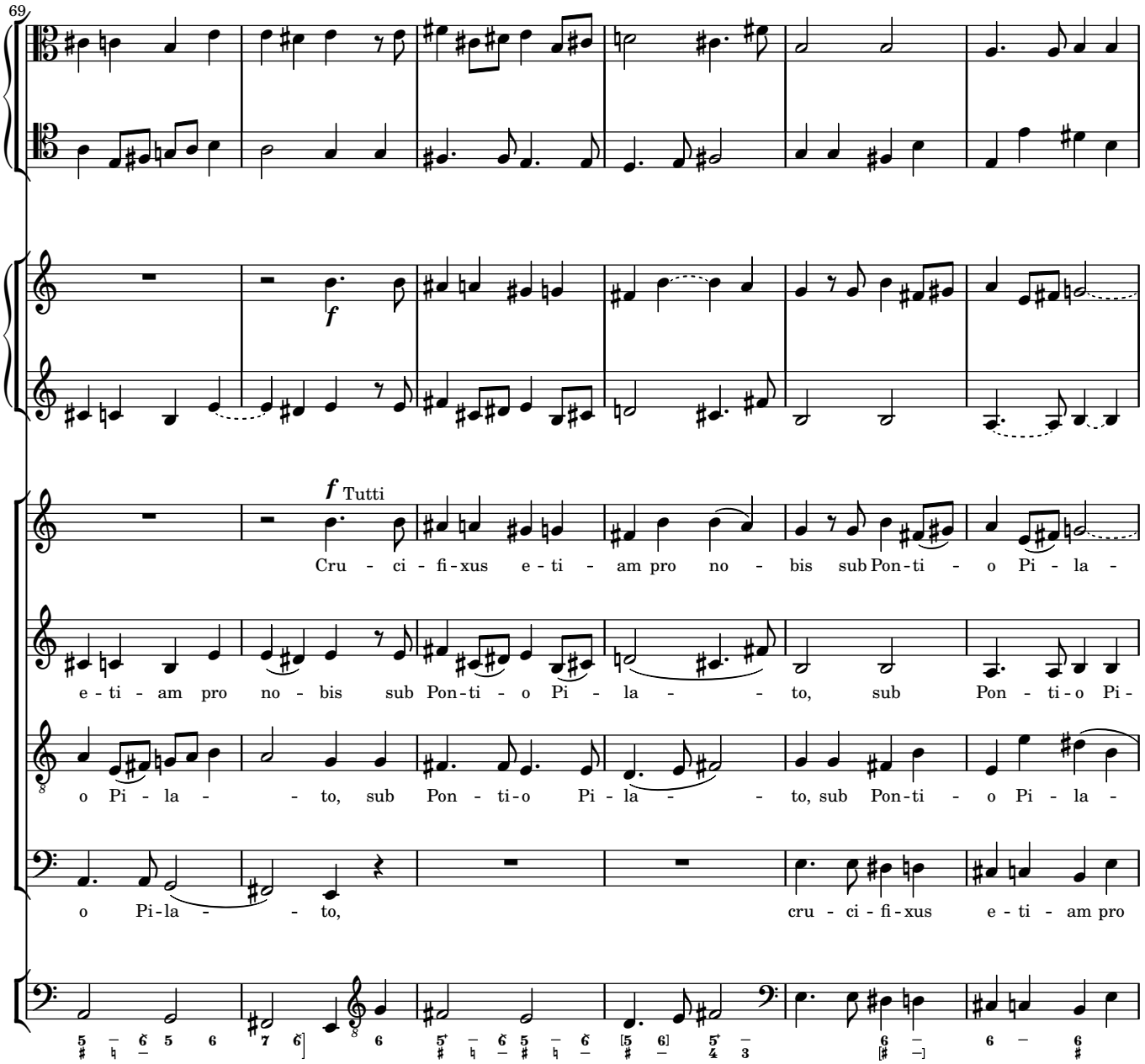
69
f
f Tutti
Cru - ci - fi - xus e - ti - am pro no - bis sub Pon - ti - o Pi - la -
e - ti - am pro no - bis sub Pon - ti - o Pi - la - to, sub Pon - ti - o Pi -
o Pi - la - to, sub Pon - ti - o Pi - la - to, sub Pon - ti - o Pi - la -
o Pi - la - to,
cru - ci - fi - xus e - ti - am pro

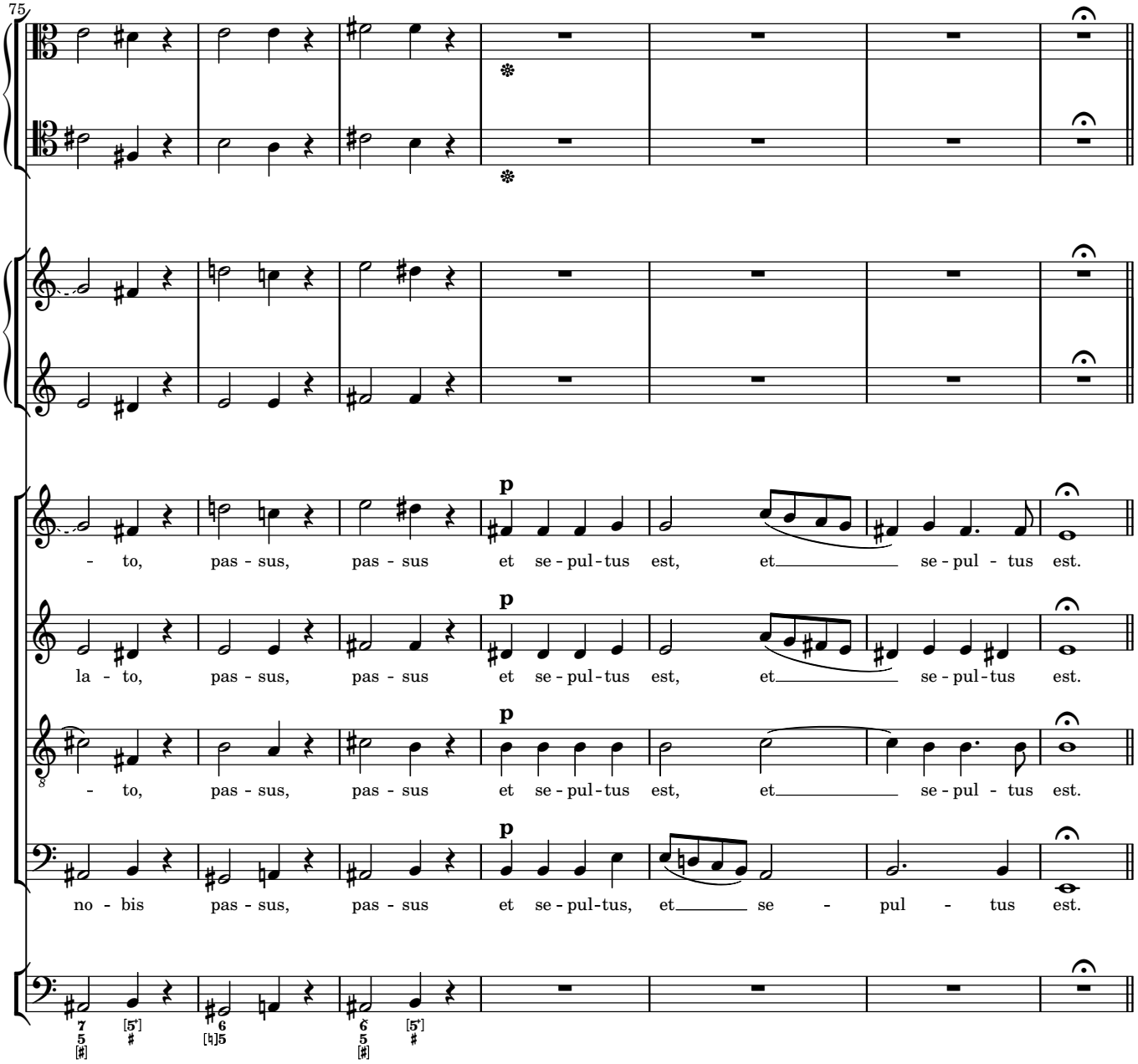
75
p
- to, pas - sus, pas - sus et se - pul - tus est, et se - pul - tus est.
p
la - to, pas - sus, pas - sus et se - pul - tus est, et se - pul - tus est.
p
- to, pas - sus, pas - sus et se - pul - tus est, et se - pul - tus est.
p
no - bis pas - sus, pas - sus et se - pul - tus, et se - pul - tus est.

Et resurrexit

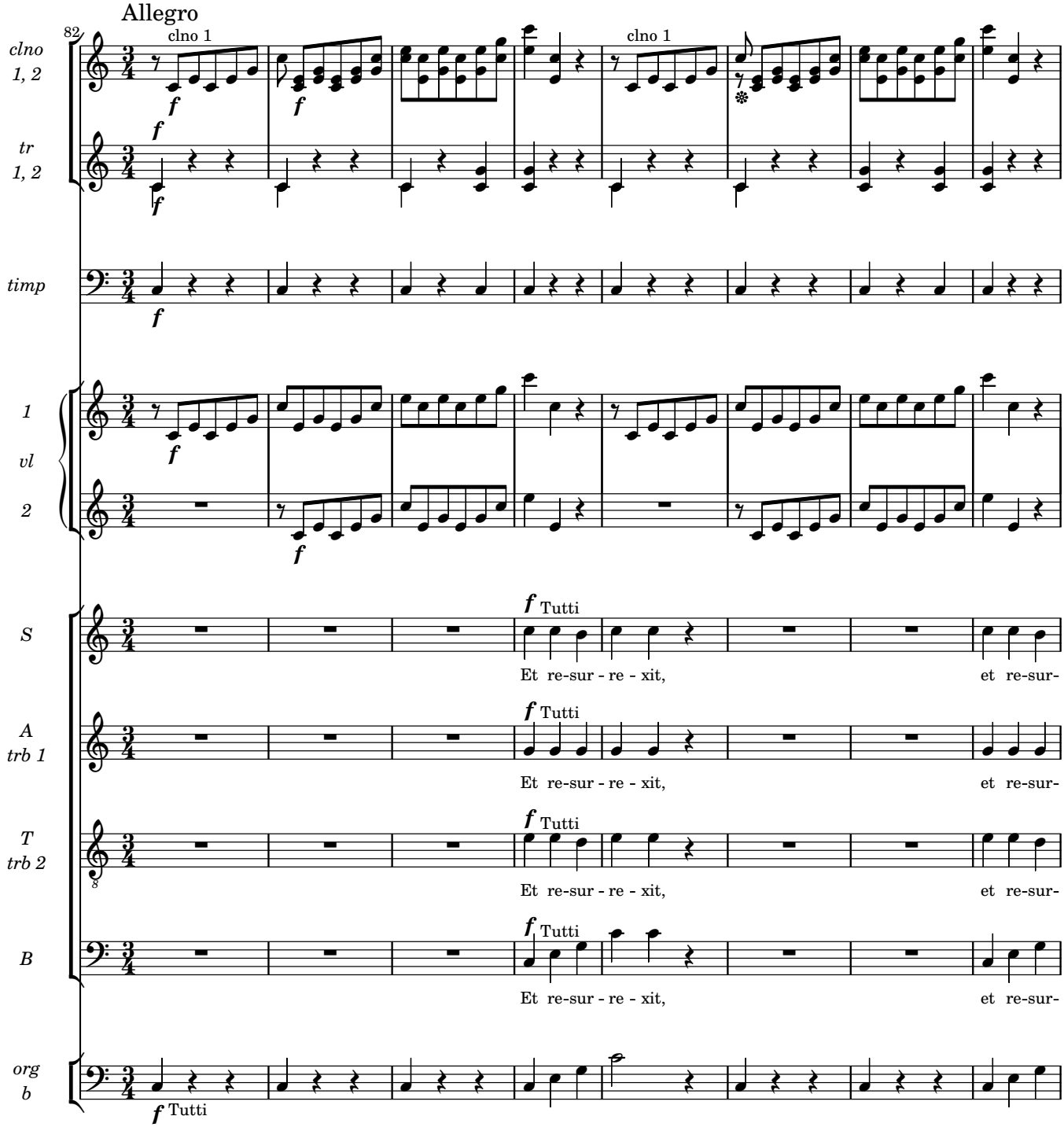

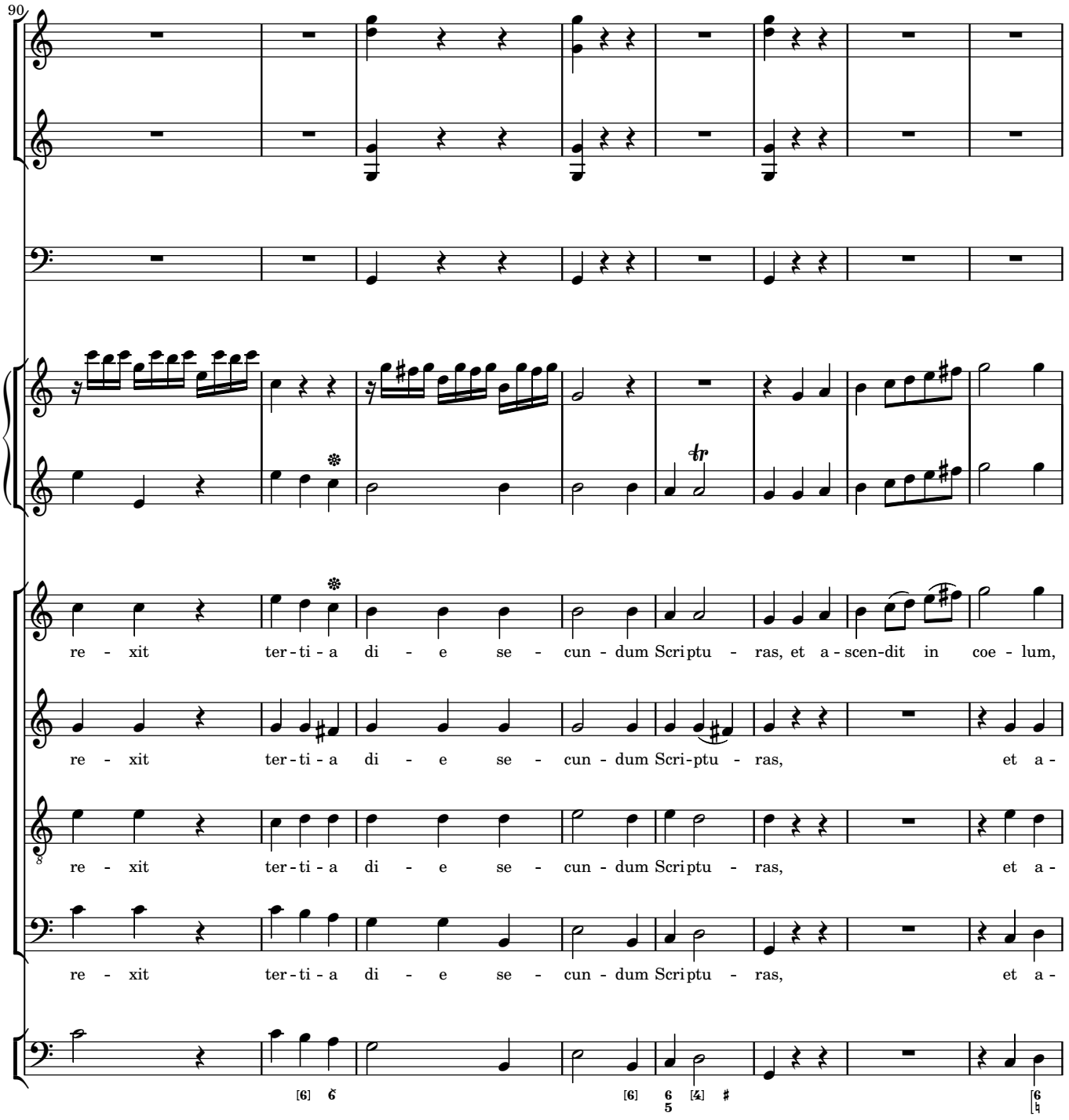
90
re - xit ter-ti-a di - e se - cun - dum Scriptu - ras, et a-scen-dit in coe - lum,
re - xit ter-ti-a di - e se - cun - dum Scri-ptu - ras, et a -
re - xit ter-ti-a di - e se - cun - dum Scriptu - ras, et a -
re - xit ter-ti-a di - e se - cun - dum Scriptu - ras, et a -

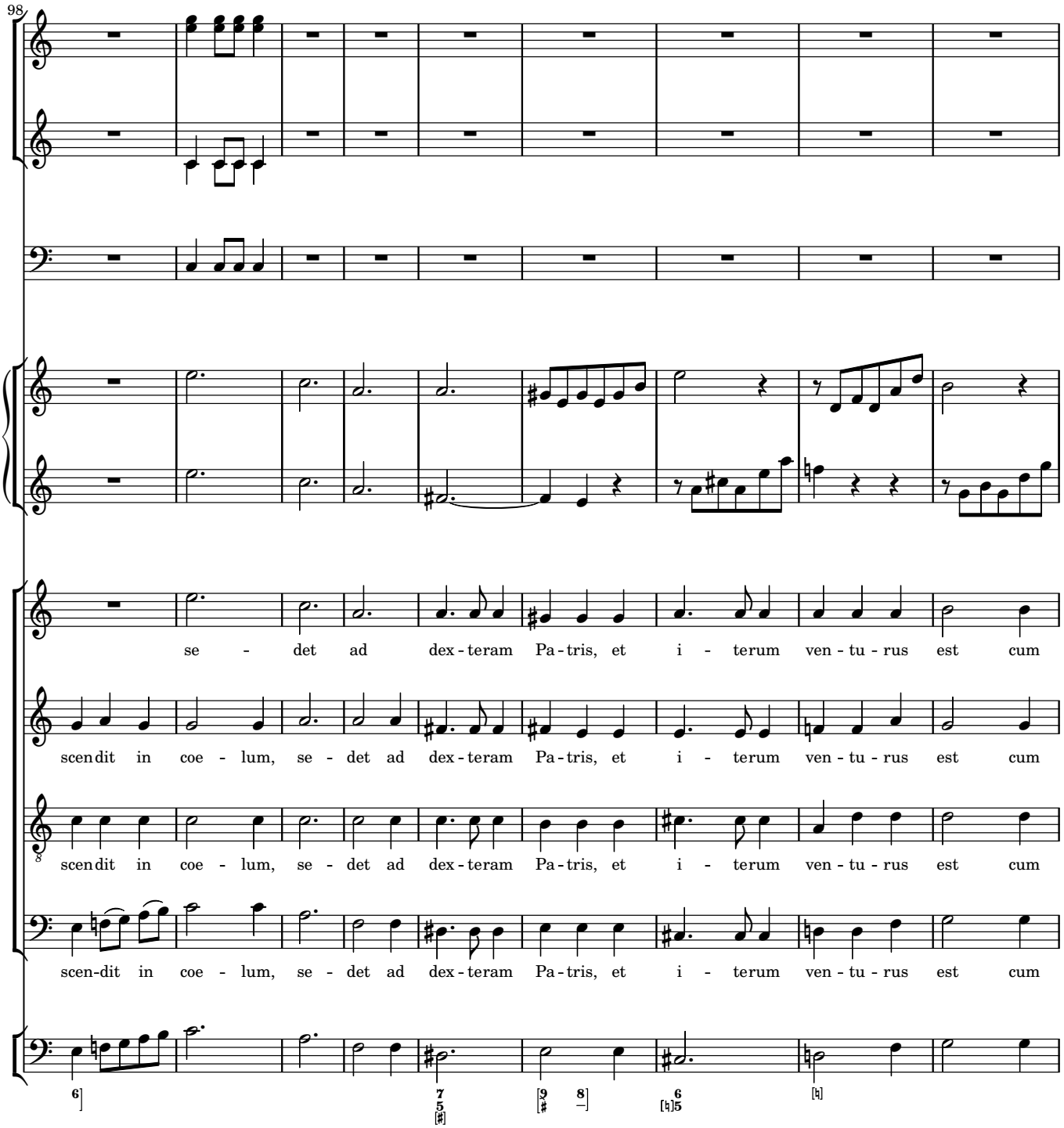
98
se - det ad dex - teram Pa - tris, et i - terum ven - tu - rus est cum
scen dit in coe - lum, se - det ad dex - teram Pa - tris, et i - terum ven - tu - rus est cum
scen dit in coe - lum, se - det ad dex - teram Pa - tris, et i - terum ven - tu - rus est cum
scen-dit in coe - lum, se - det ad dex - teram Pa - tris, et i - terum ven - tu - rus est cum

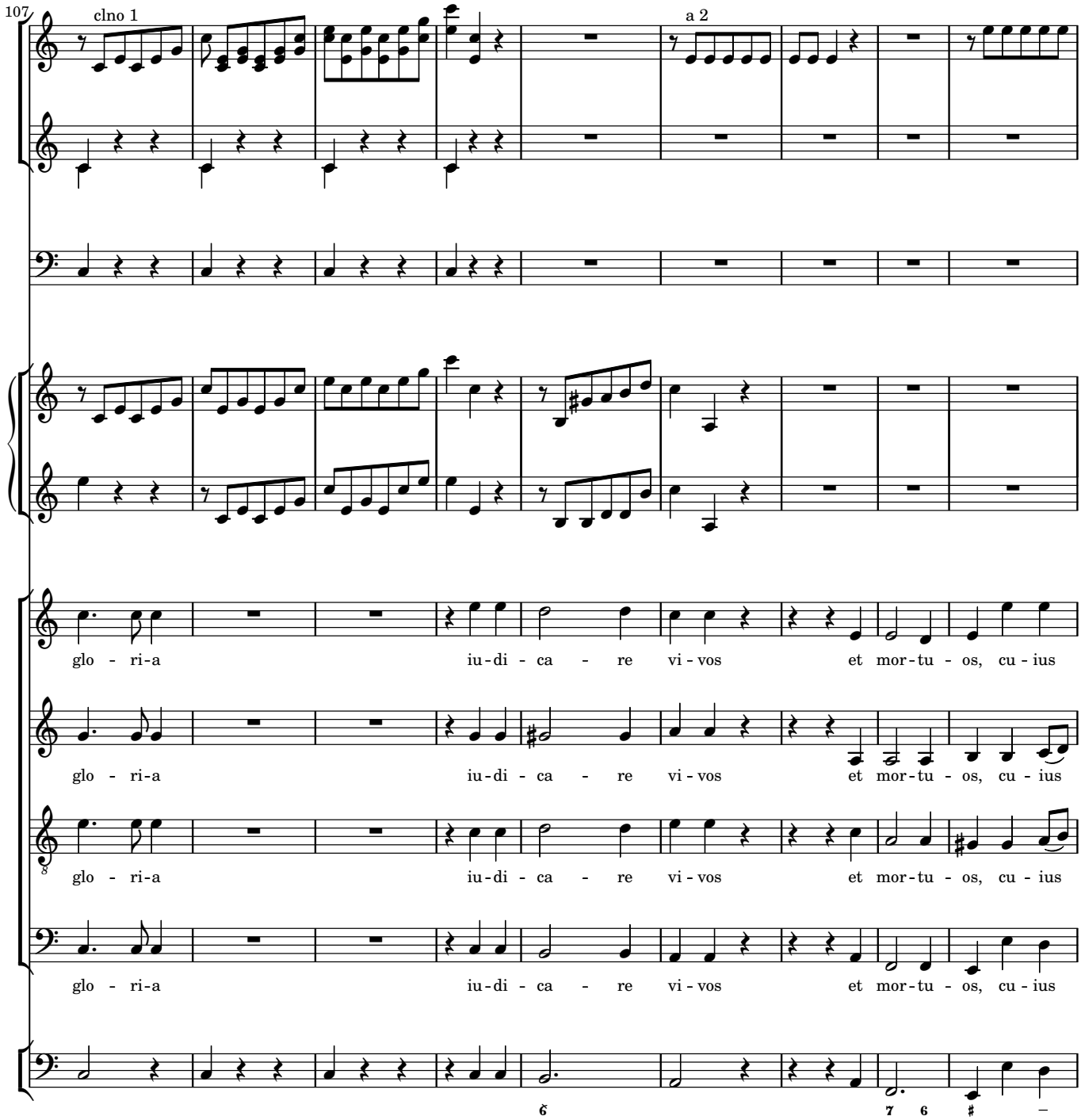
107
clno 1
a 2
glo - ri-a iu-di - ca - re vi - vos et mor-tu - os, cu - ius
glo - ri-a iu-di - ca - re vi - vos et mor-tu - os, cu - ius
glo - ri-a iu-di - ca - re vi - vos et mor-tu - os, cu - ius
glo - ri-a iu-di - ca - re vi - vos et mor-tu - os, cu - ius

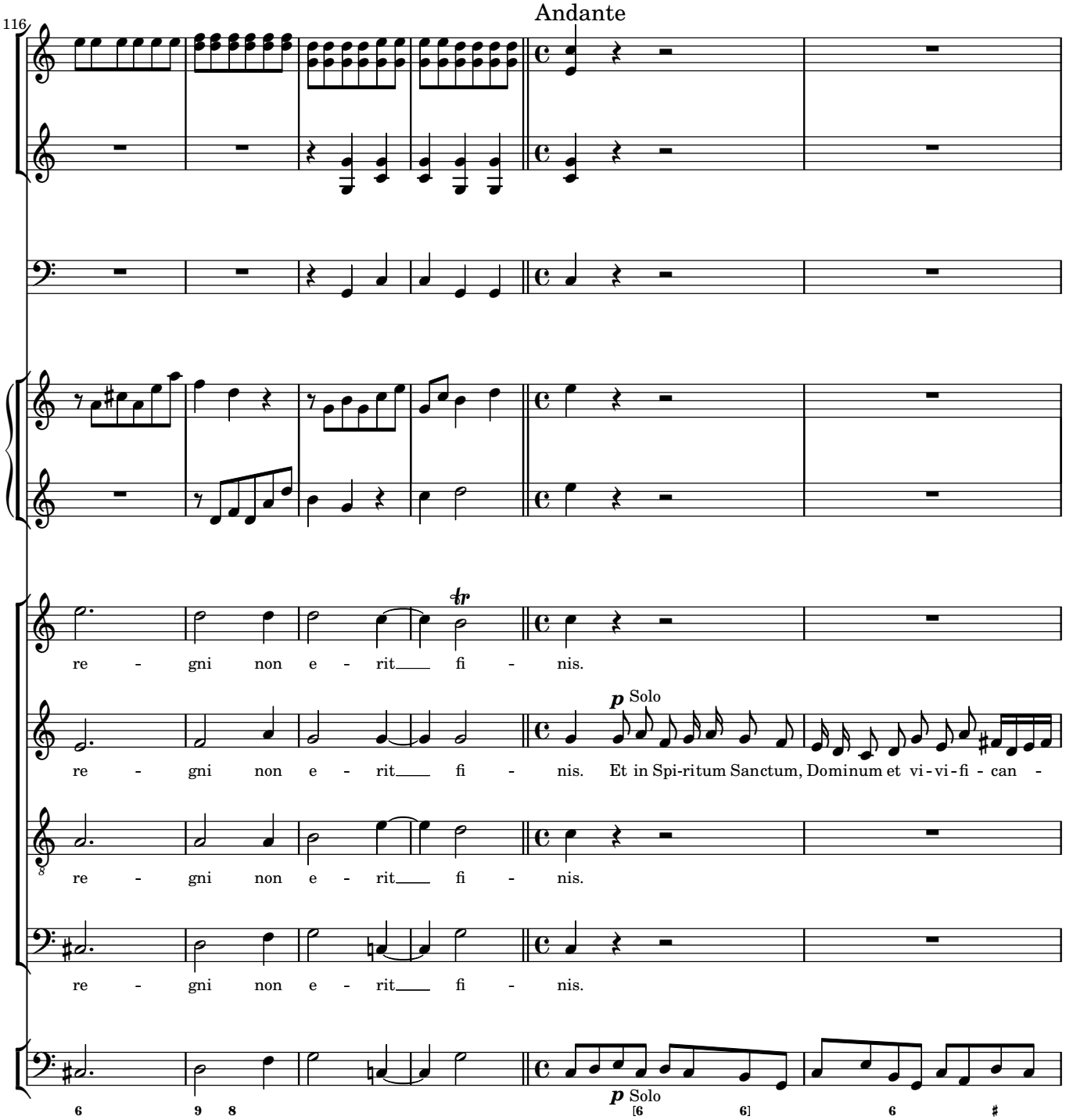
116
Andante
re - gni non e - rit fi - nis.
re - gni non e - rit fi - nis.
p Solo
Et in Spi-ritum Sanctum, Dominum et vi-vi-fi - can -
re - gni non e - rit fi - nis.
re - gni non e - rit fi - nis.
p Solo

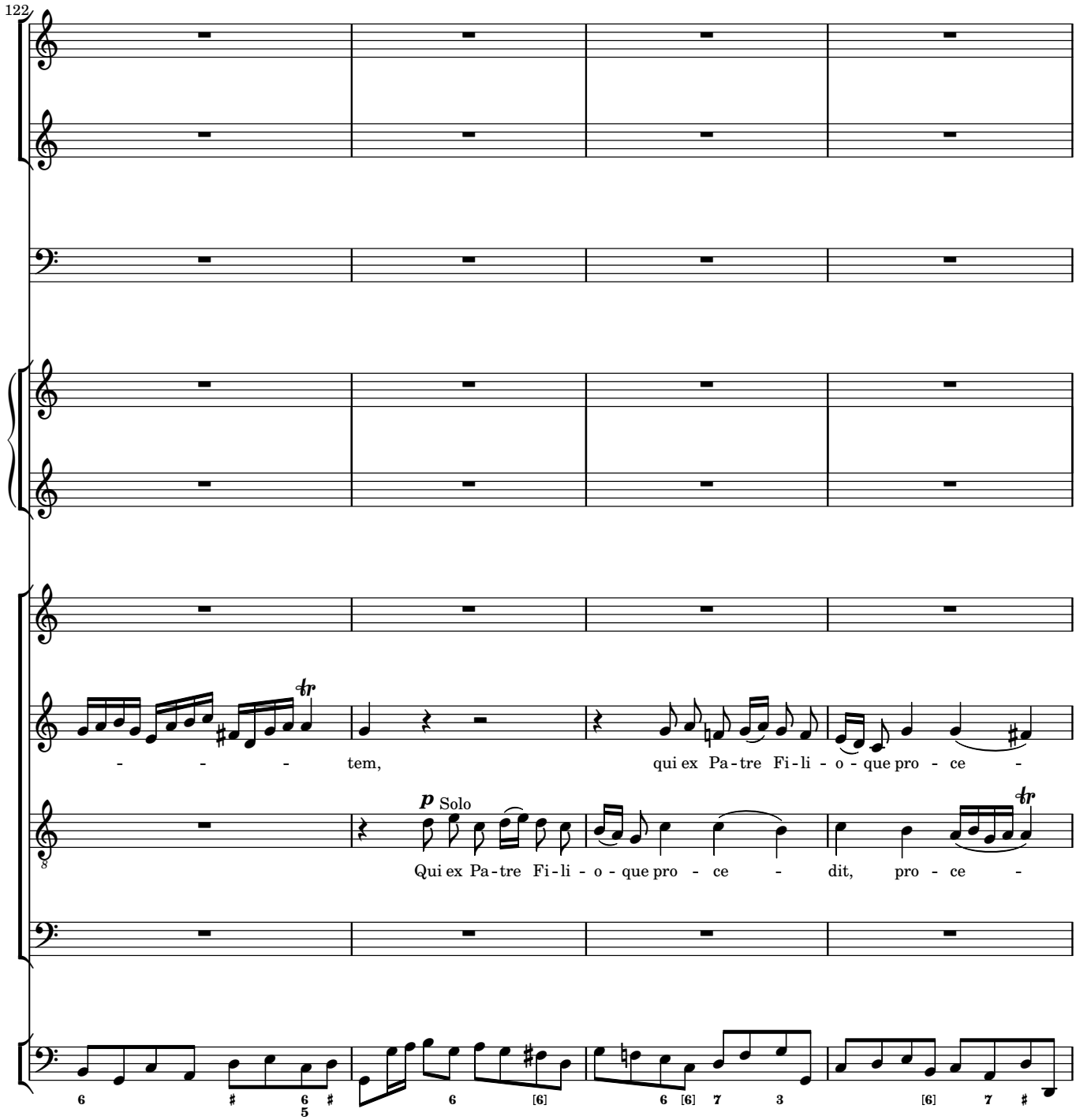
122
tem,
qui ex Pa-tre Fi-li - o - que pro - ce -
p Solo
Qui ex Pa-tre Fi-li - o - que pro - ce - dit, pro - ce -

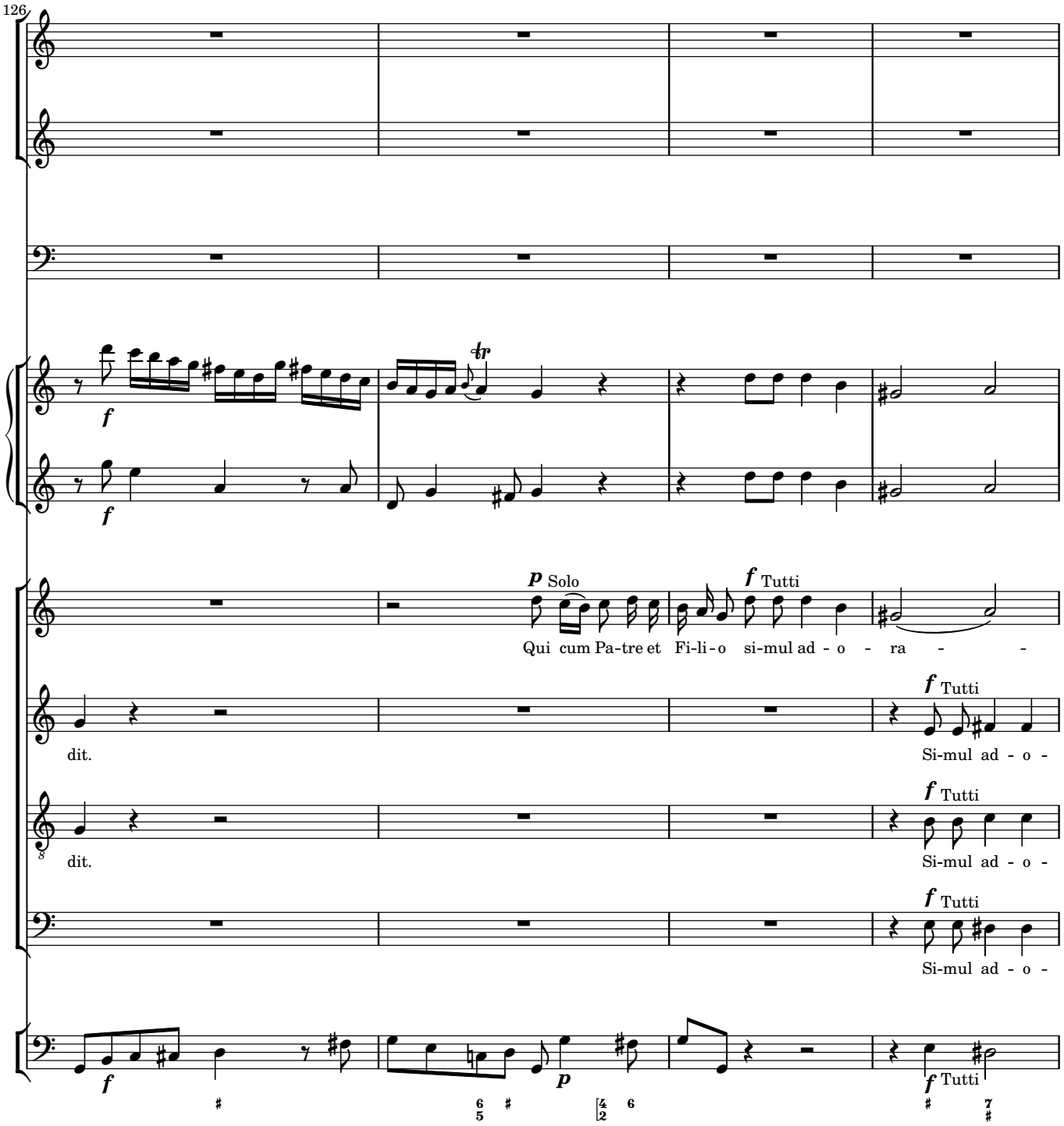
126
f
p Solo
Qui cum Pa-tre et Fi-li-o si-mul ad - o - ra -
f Tutti
dit.
Si-mul ad - o -
f Tutti
dit.
Si-mul ad - o -
f Tutti
Si-mul ad - o -
f
p
f Tutti

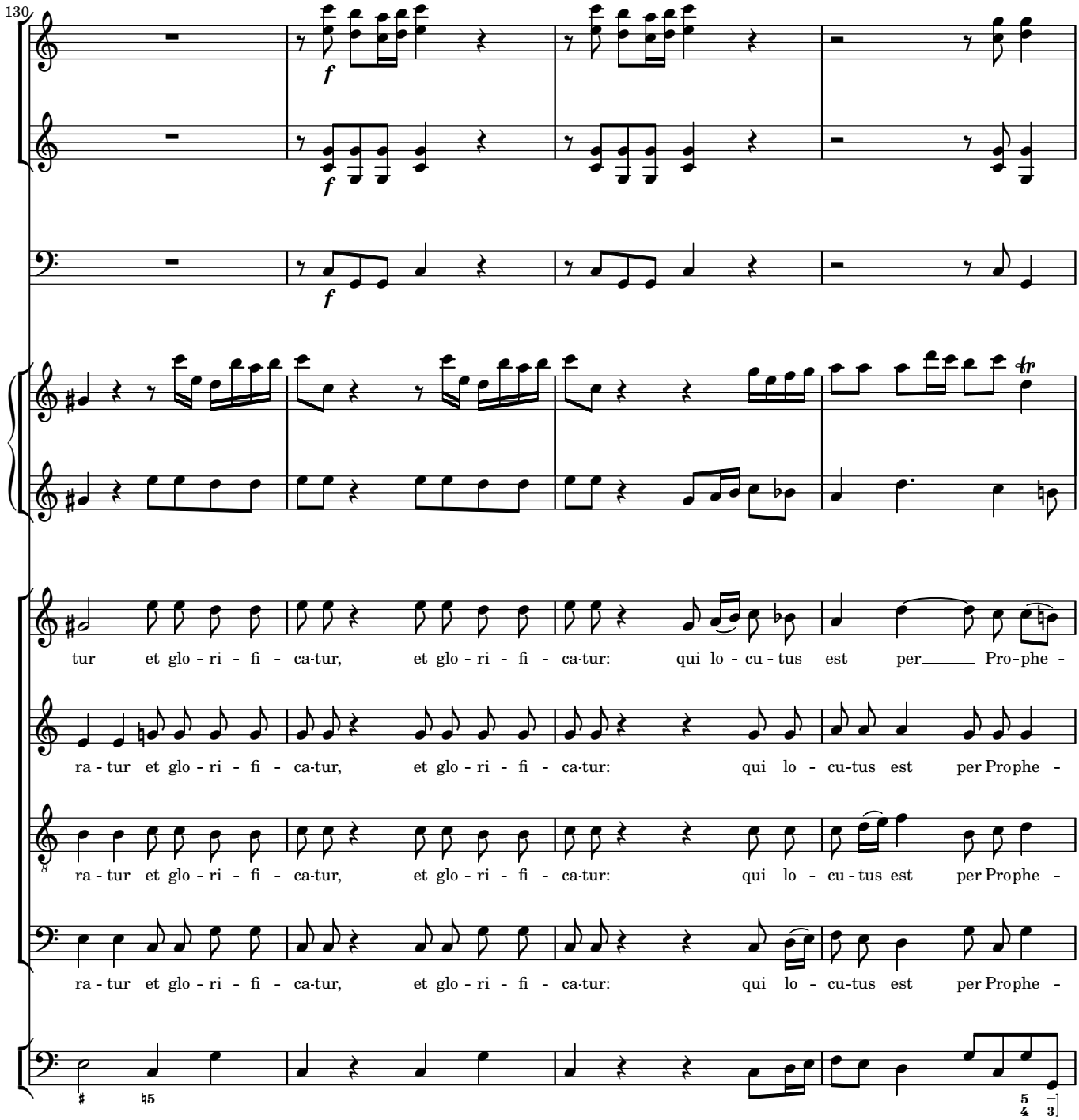
130
f
f
f
tr
tur et glo - ri - fi - ca-tur, et glo - ri - fi - ca-tur: qui lo - cu - tus est per Pro-phe -
ra - tur et glo - ri - fi - ca-tur, et glo - ri - fi - ca-tur: qui lo - cu-tus est per Prophe -
ra - tur et glo - ri - fi - ca-tur, et glo - ri - fi - ca-tur: qui lo - cu - tus est per Prophe -
ra - tur et glo - ri - fi - ca-tur, et glo - ri - fi - ca-tur: qui lo - cu-tus est per Prophe -
5
4
3

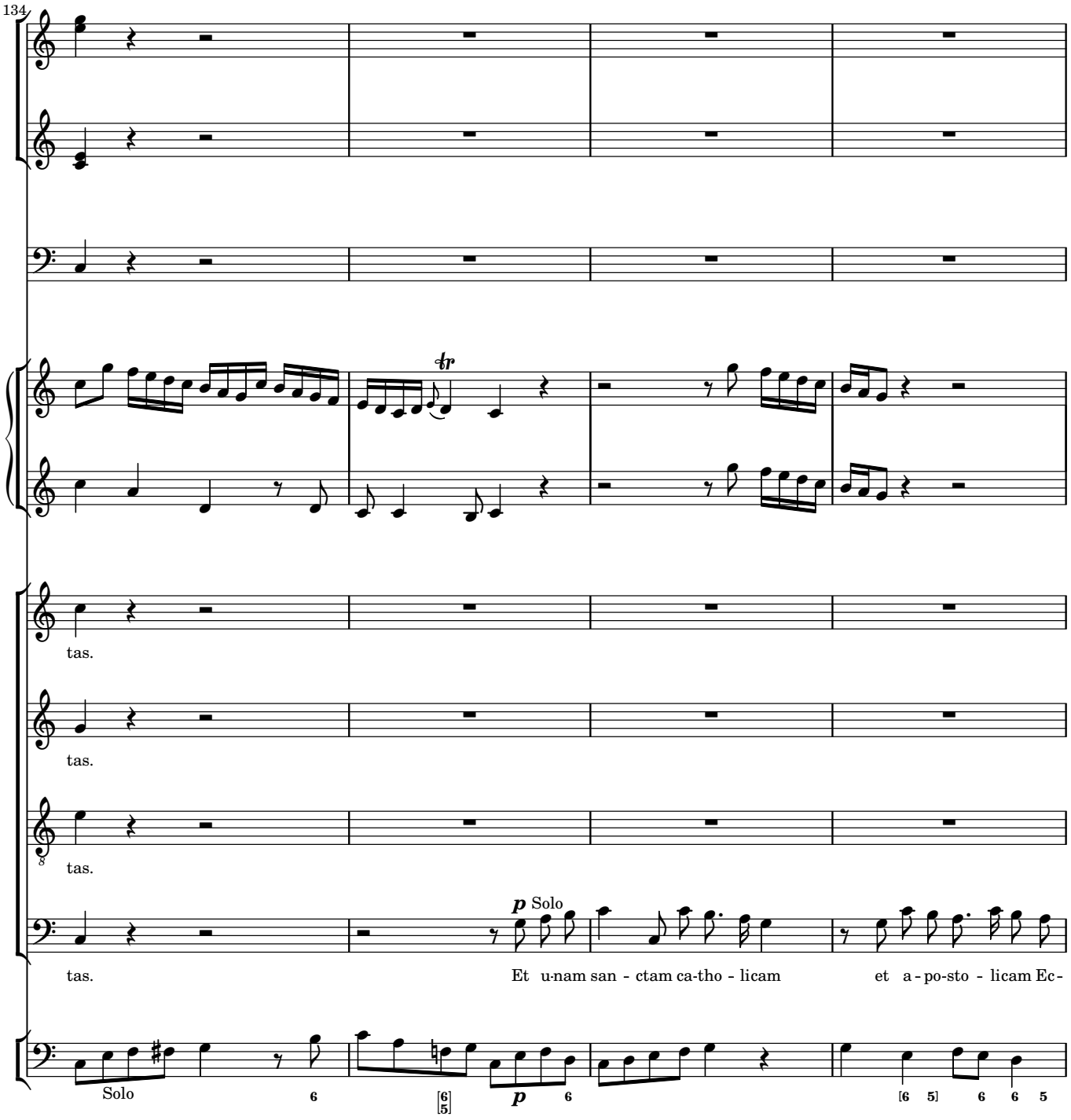
134
tas.
tas.
tas.
tas.
p Solo
Et u-nam san - ctam ca-tho - licam
et a - po-sto - licam Ec -
Solo
p

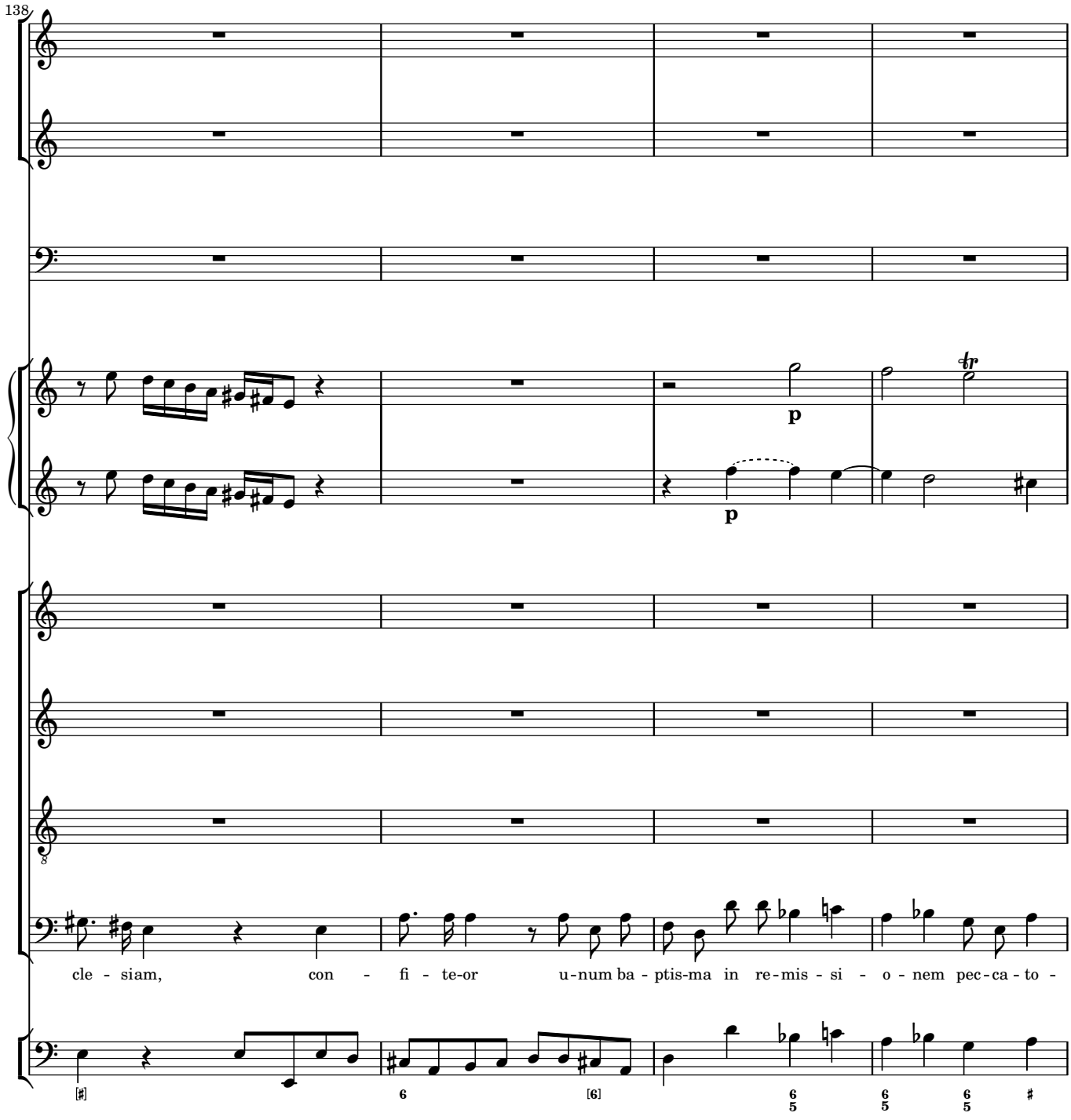
138
p
p
tr
cle - siam, con - fi - te-or u-num ba - ptis-ma in re-mis - si - o - nem pec-ca-to -

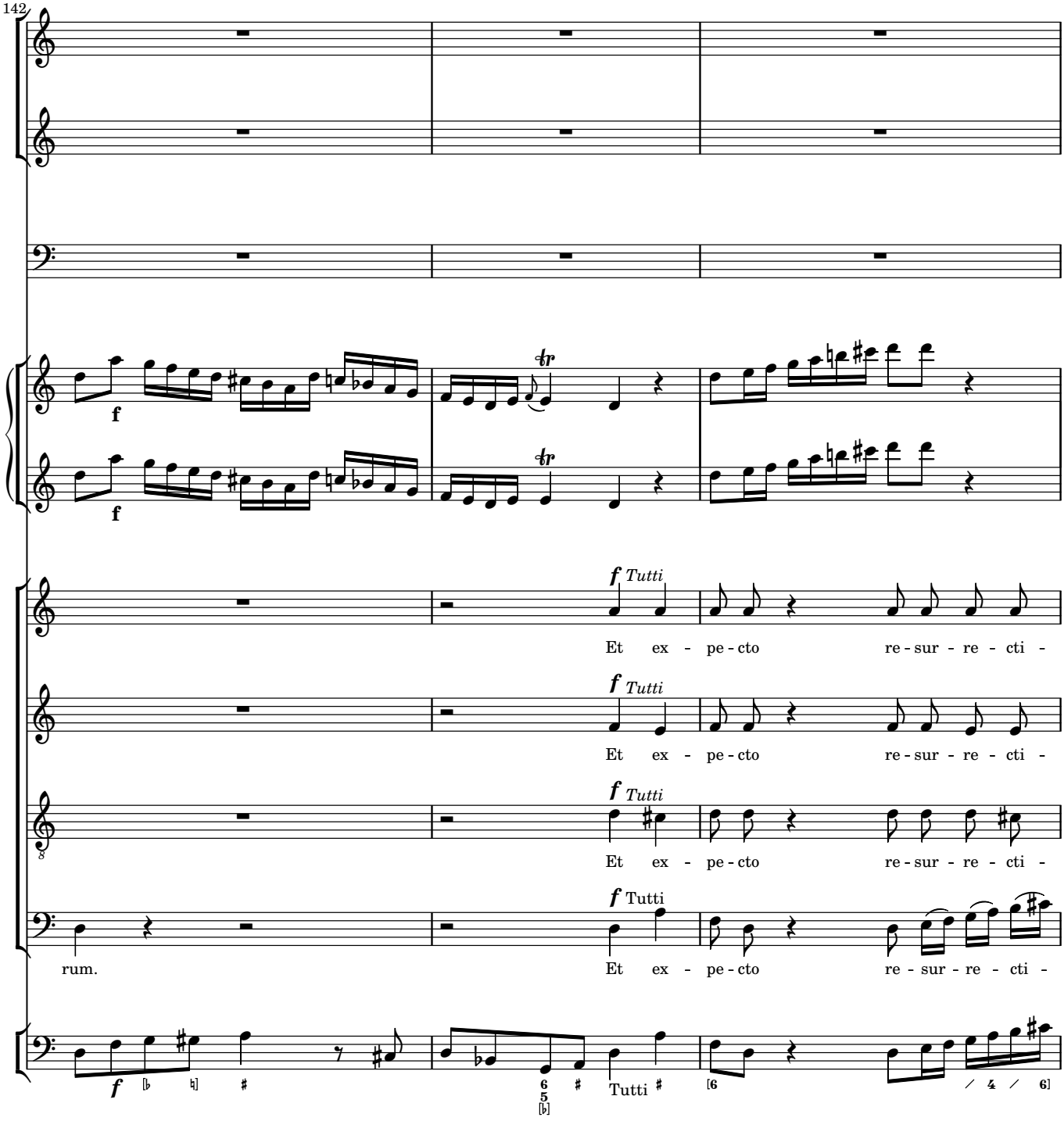
142
f
f
f Tutti
Et ex - pe - cto re - sur - re - cti -
f Tutti
Et ex - pe - cto re - sur - re - cti -
f Tutti
Et ex - pe - cto re - sur - re - cti -
f Tutti
rum.
Et ex - pe - cto re - sur - re - cti -
f
Tutti

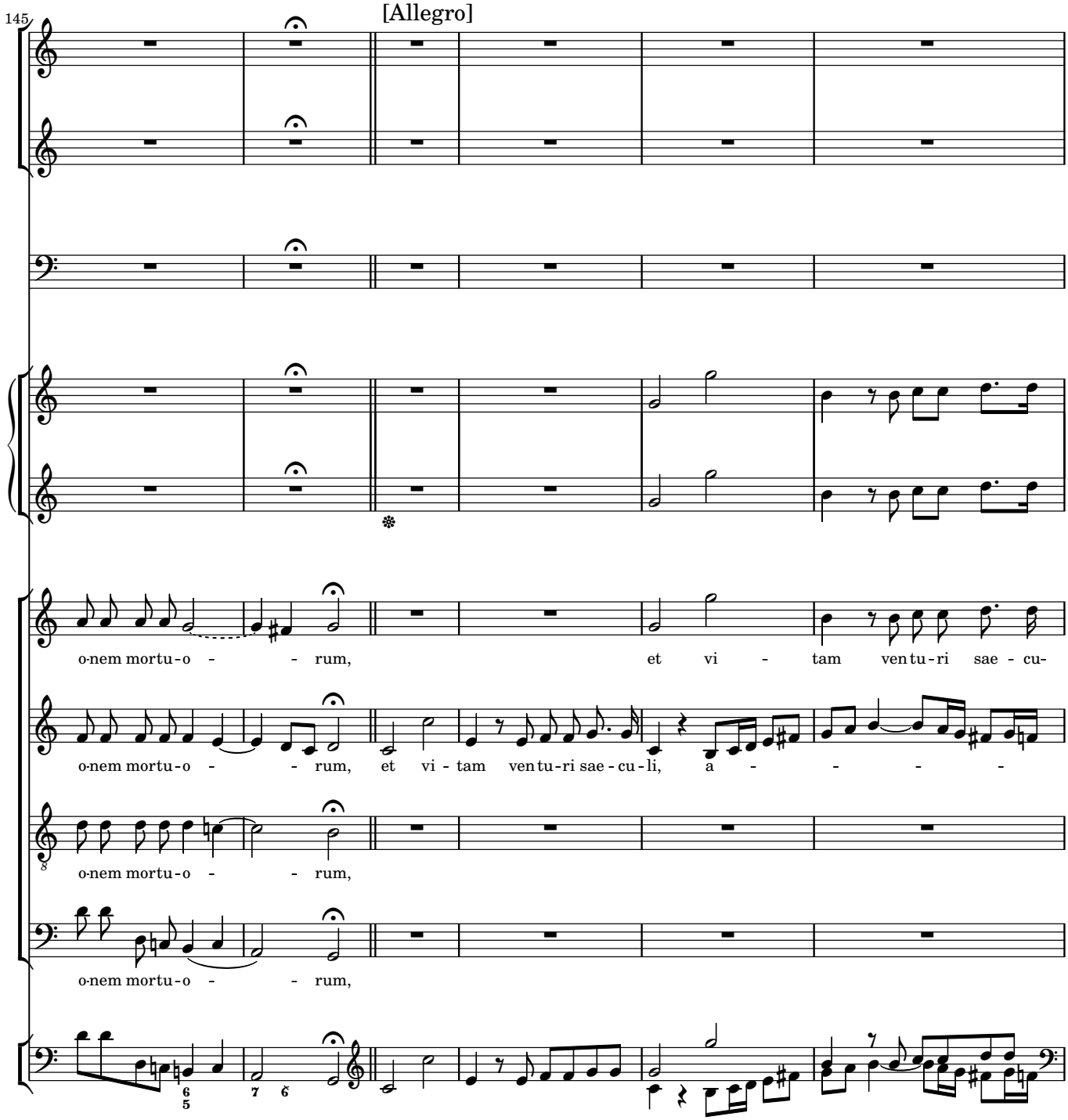
145
[Allegro]
o-nem mortu-o - - rum, et vi - tam ven tu-ri sae - cu-
o-nem mortu-o - - rum, et vi - tam ven tu-ri sae - cu - li, a - - - - -
o-nem mortu-o - - rum,
o-nem mortu-o - - rum,

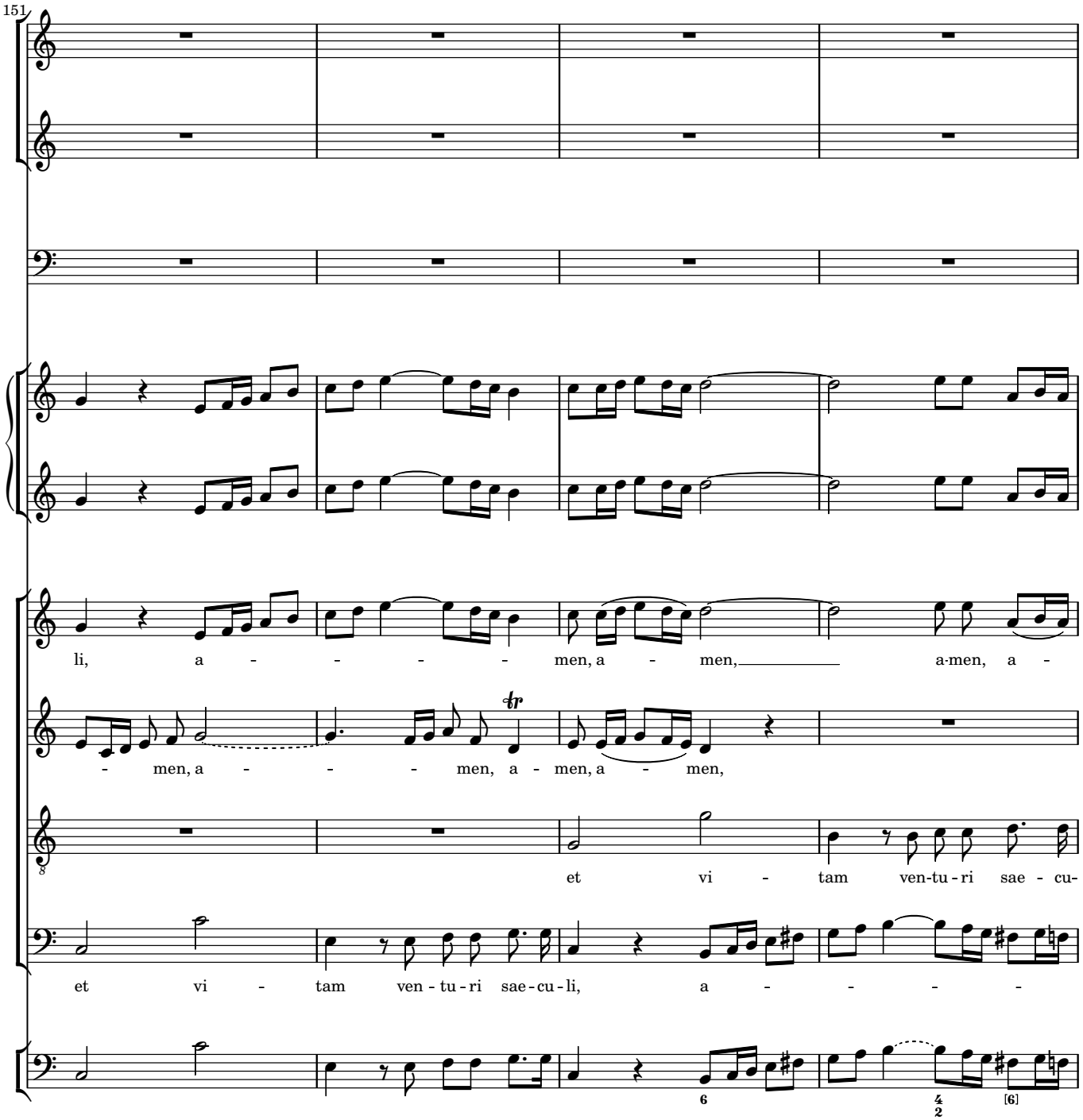
151
li, a - - - - men, a - men, a-men, a -
- men, a - - - men, a - men, a - men,
et vi - tam ven-tu-ri sae - cu-
et vi - tam ven - tu - ri sae - cu - li, a - - - -

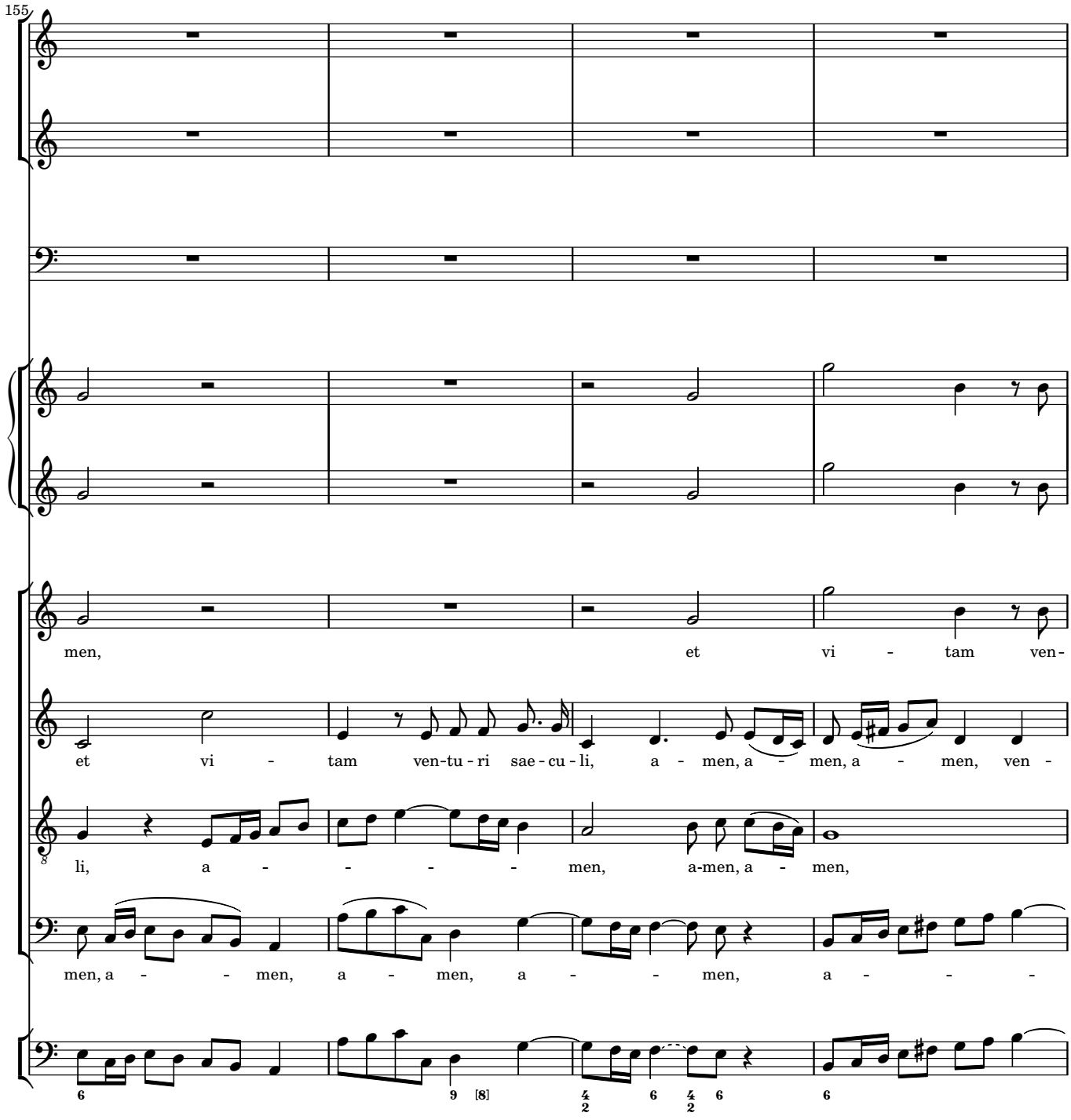
155
men, et vi - tam ven-
et vi - tam ven-tu - ri sae - cu - li, a - men, a - men, a - men, ven -
li, a - - - - men, a-men, a - men,
men, a - - men, a - men, a - - men, a - - -

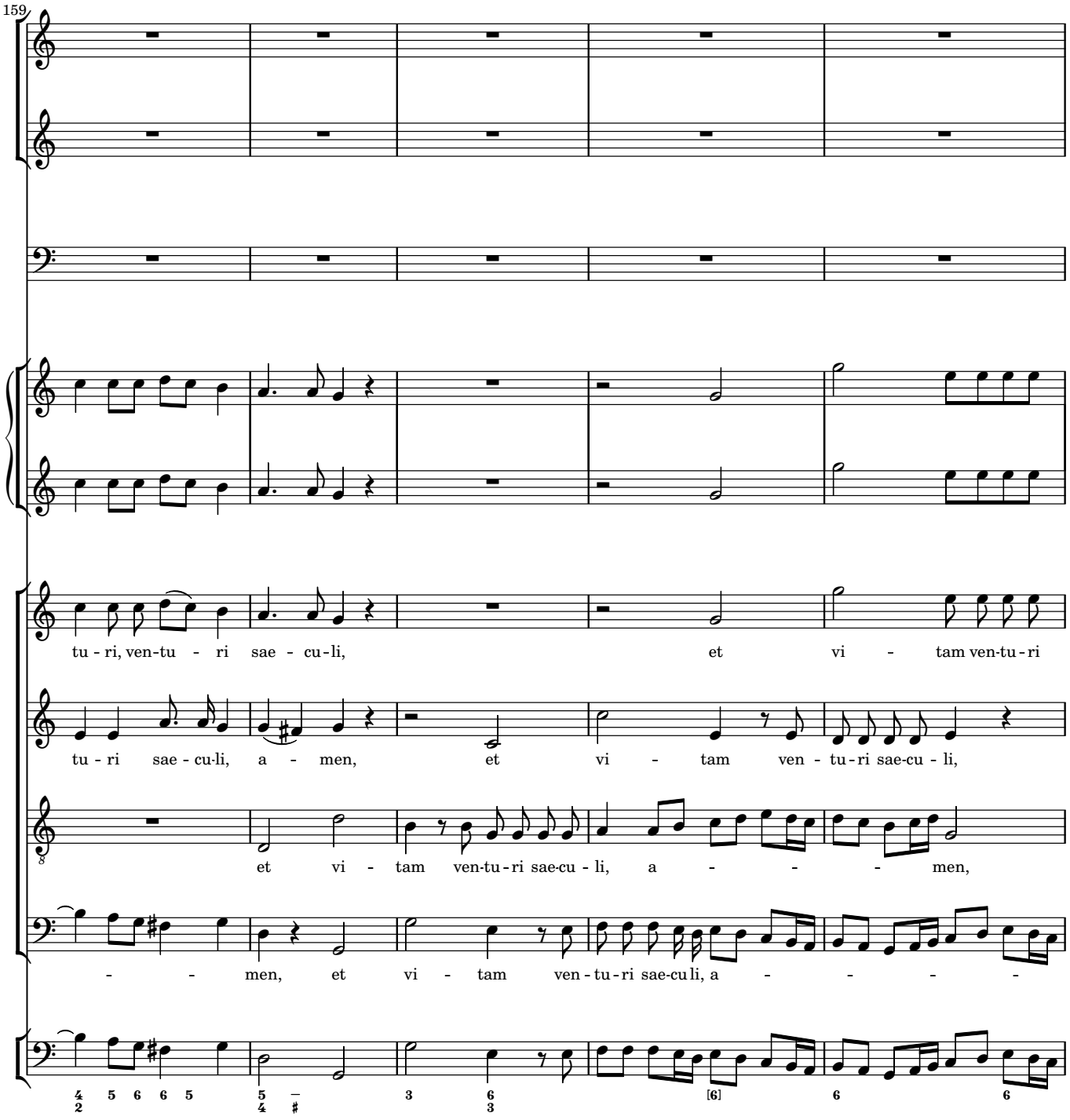
159
tu - ri, ven-tu - ri sae - cu-li, et vi - tam ven-tu-ri
tu - ri sae - cu-li, a - men, et vi - tam ven - tu-ri sae-cu - li,
et vi - tam ven-tu-ri sae-cu - li, a - - - men,
- - men, et vi - tam ven - tu-ri sae-cu li, a - - - -

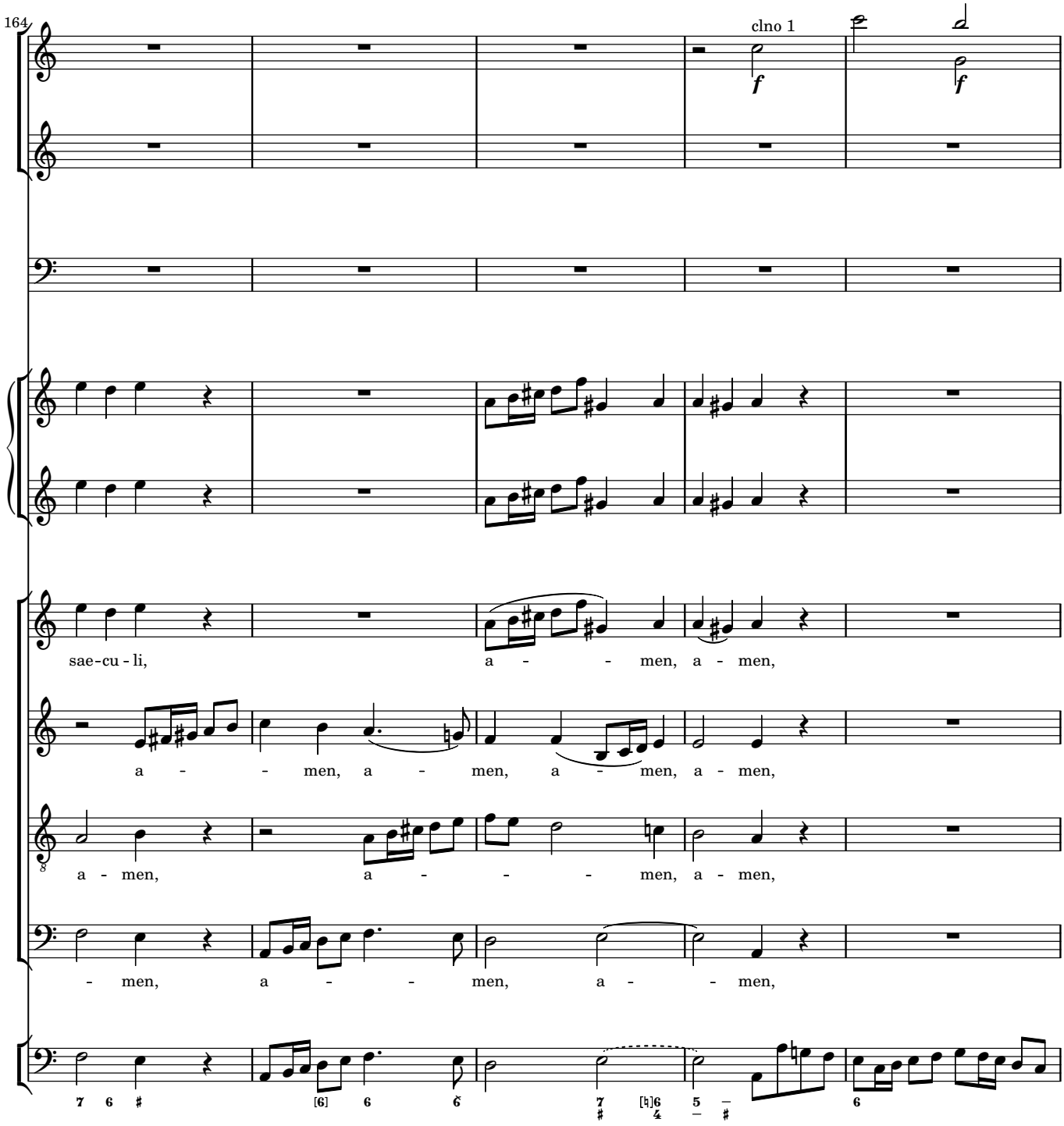
164
clno 1
f
f
sae-cu - li,
a - - men, a - men,
a - - men, a - men, a - men, a - men,
a - men,
a - - - men, a - men,
- men,
a - - men,
a - - men,

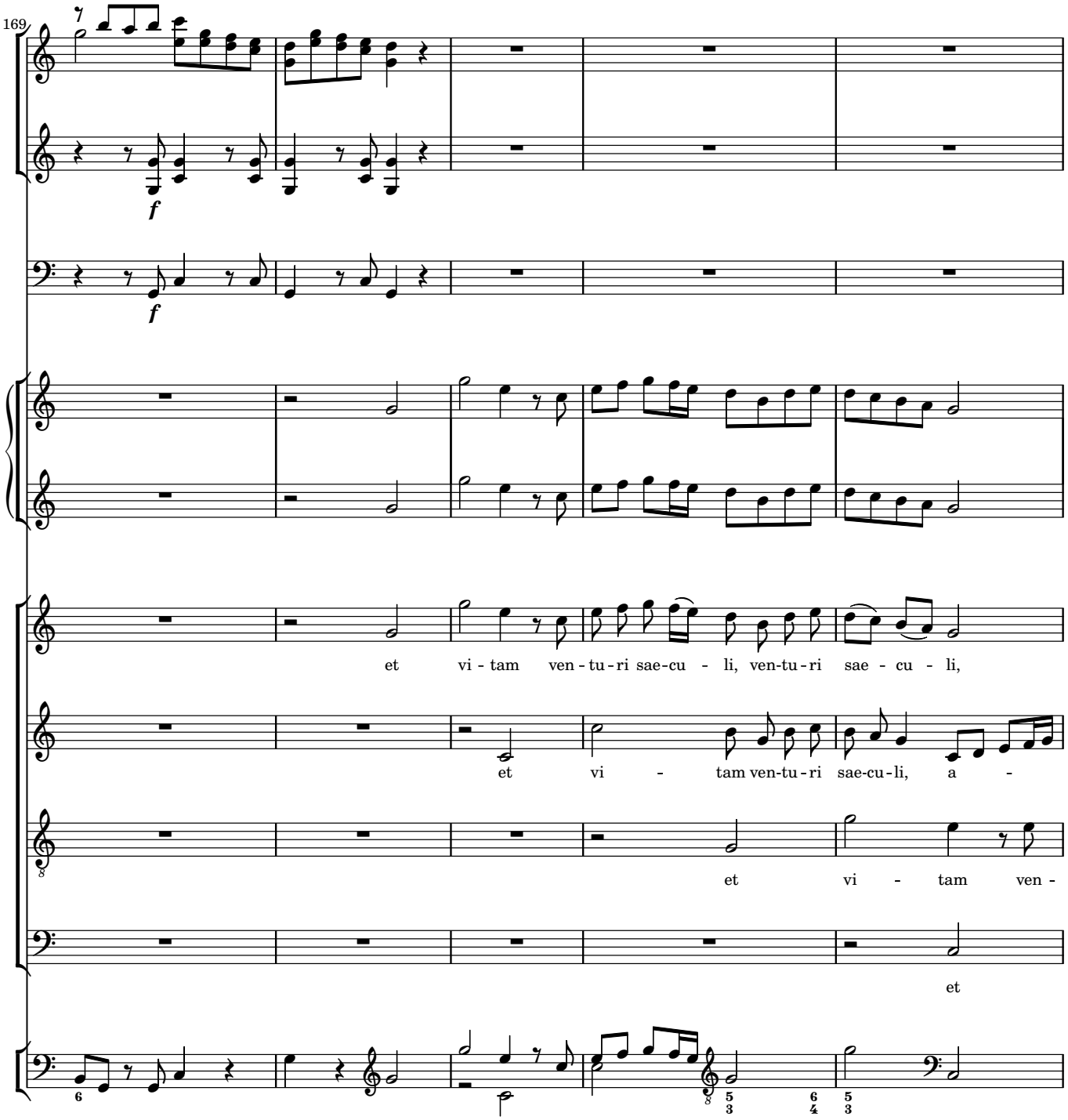
169
f
f
et vi - tam ven - tu - ri sae-cu - li, ven-tu - ri sae - cu - li,
et vi - tam ven-tu - ri sae-cu-li, a -
et vi - tam ven -
et

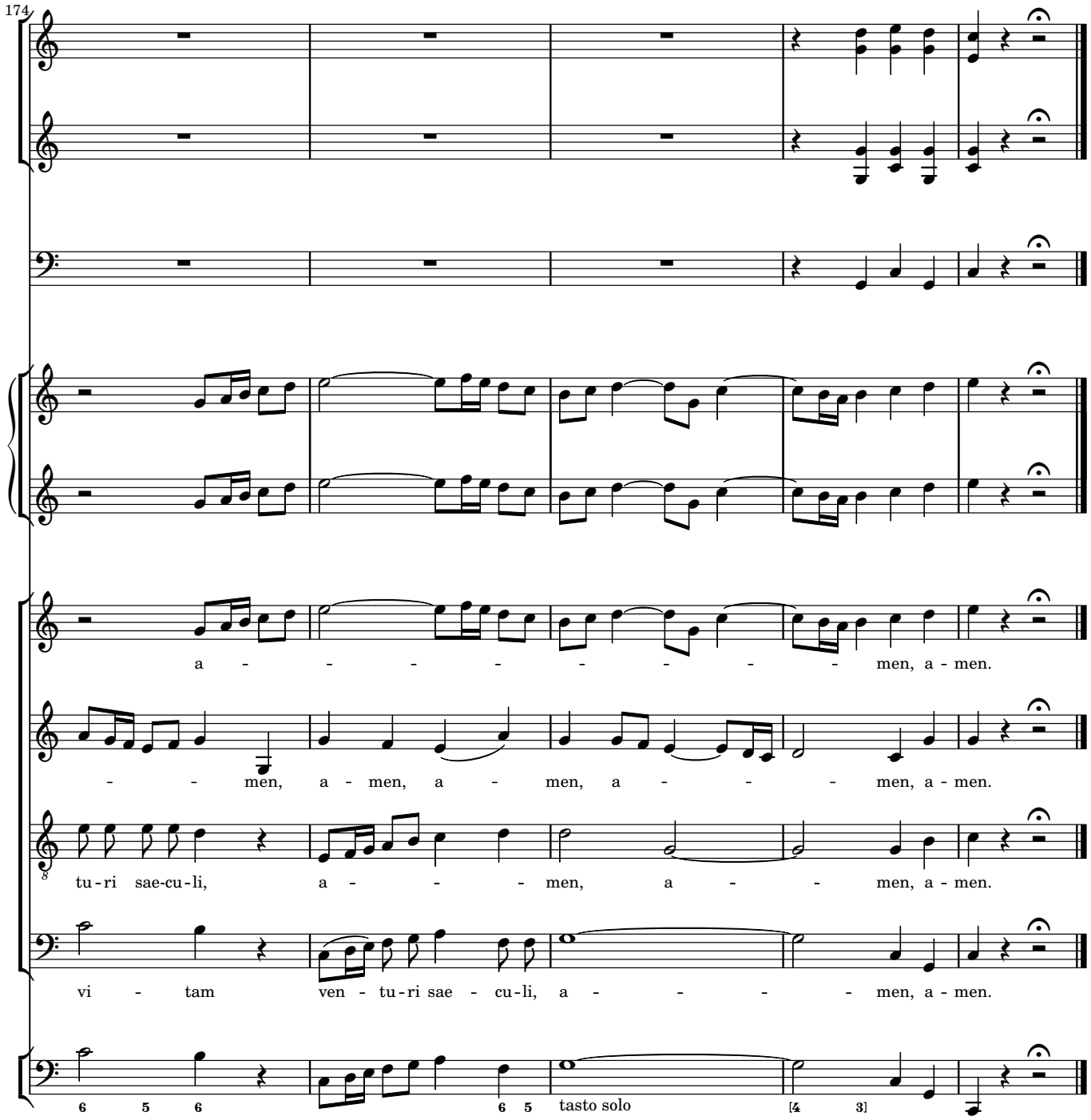
174
a - - - - - - - - - men, a - men.
- - men, a - men, a - men, a - - - men, a - men.
tu - ri sae - cu - li, a - - - men, a - - men, a - men.
vi - tam ven - tu - ri sae - cu - li, a - - - - men, a - men.
6 5 6
6 5
tasto solo
[4 3]

4 Sanctus

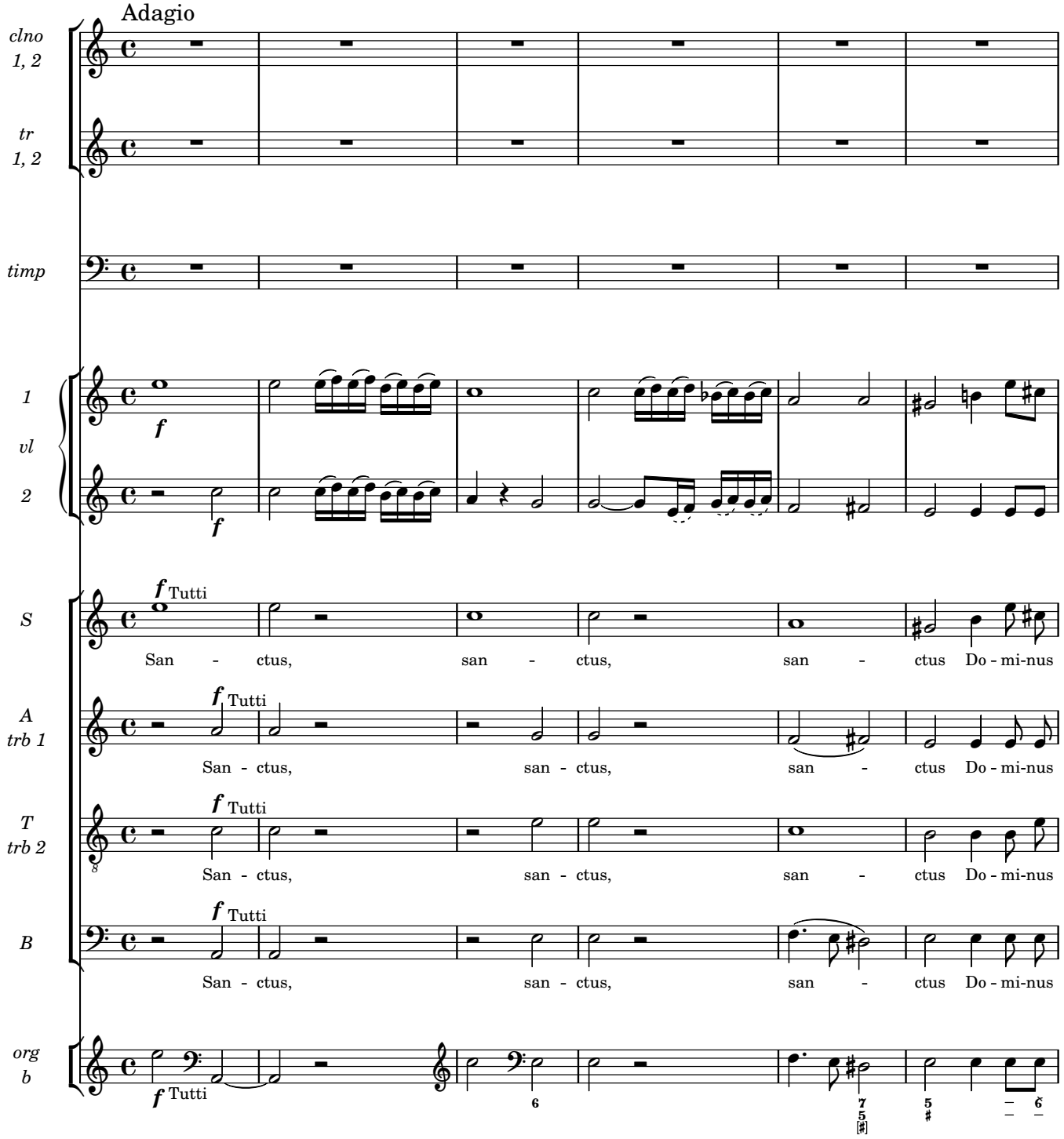
Adagio
clno 1, 2
tr 1, 2
timp
1 vl 2
S
A trb 1
T trb 2
B
org b
f
Tutti
San - ctus, san - ctus, san - ctus Do - mi-nus
San - ctus, san - ctus, san - ctus Do - mi-nus
San - ctus, san - ctus, san - ctus Do - mi-nus
San - ctus, san - ctus, san - ctus Do - mi-nus

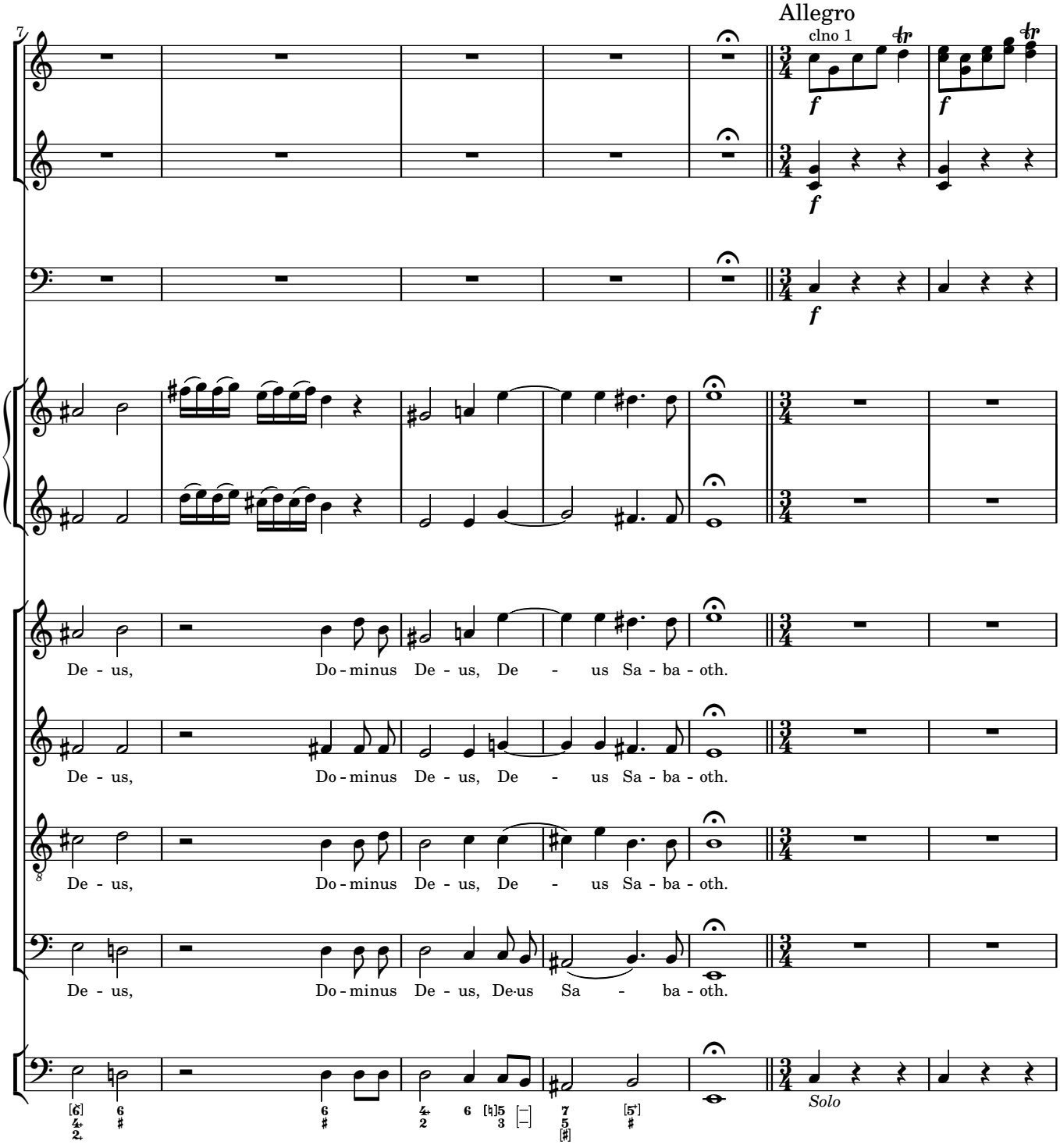
Allegro
clno 1
7
De - us, Do - minus De - us, De - us Sa - ba - oth.
De - us, Do - minus De - us, De - us Sa - ba - oth.
De - us, Do - minus De - us, De - us Sa - ba - oth.
De - us, Do - minus De - us, De-us Sa - ba - oth.
Solo

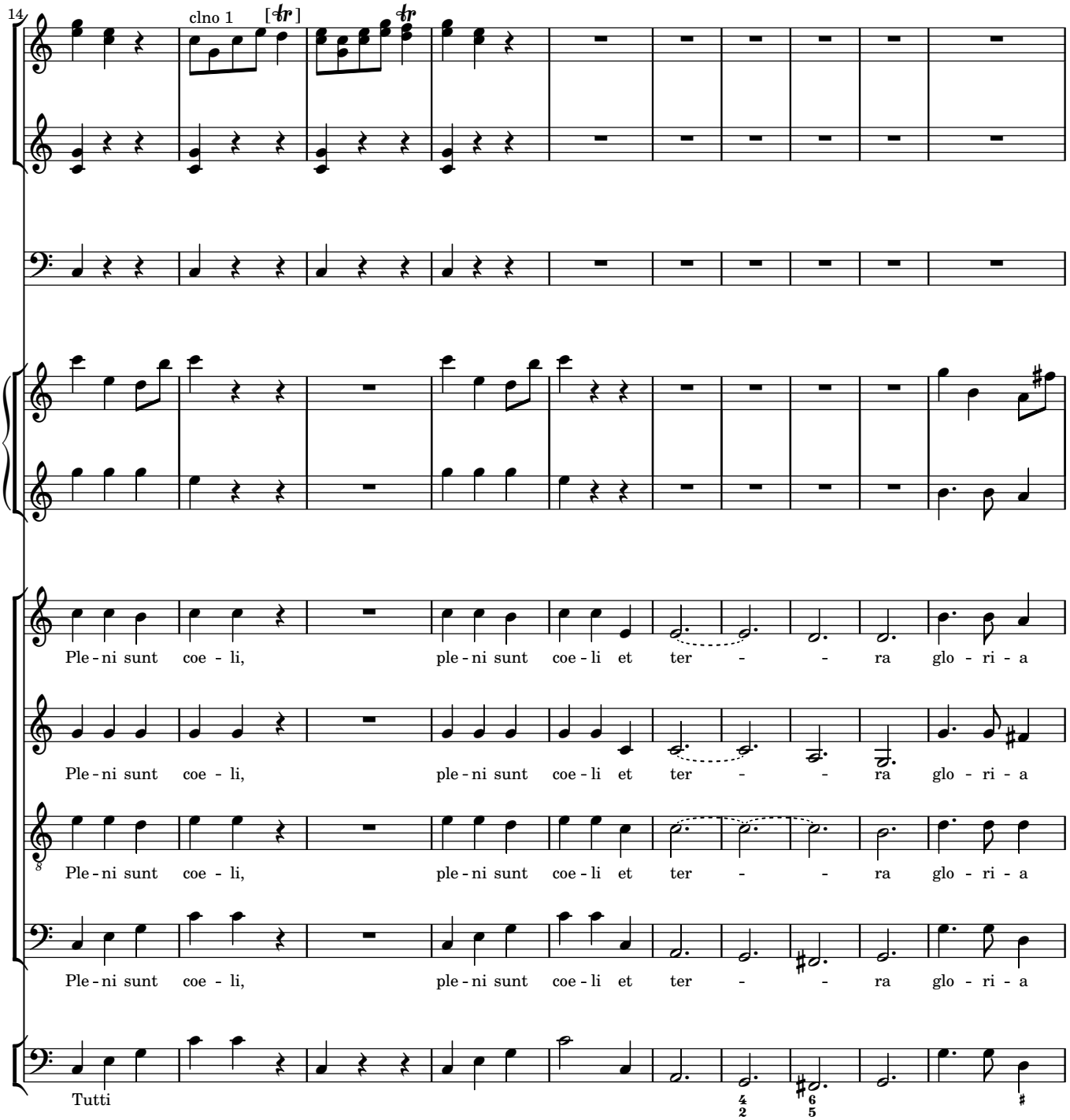
14
clno 1
Ple - ni sunt coe - li, ple - ni sunt coe - li et ter - - ra glo - ri - a
Ple - ni sunt coe - li, ple - ni sunt coe - li et ter - - ra glo - ri - a
Ple - ni sunt coe - li, ple - ni sunt coe - li et ter - - ra glo - ri - a
Ple - ni sunt coe - li, ple - ni sunt coe - li et ter - - ra glo - ri - a
Tutti

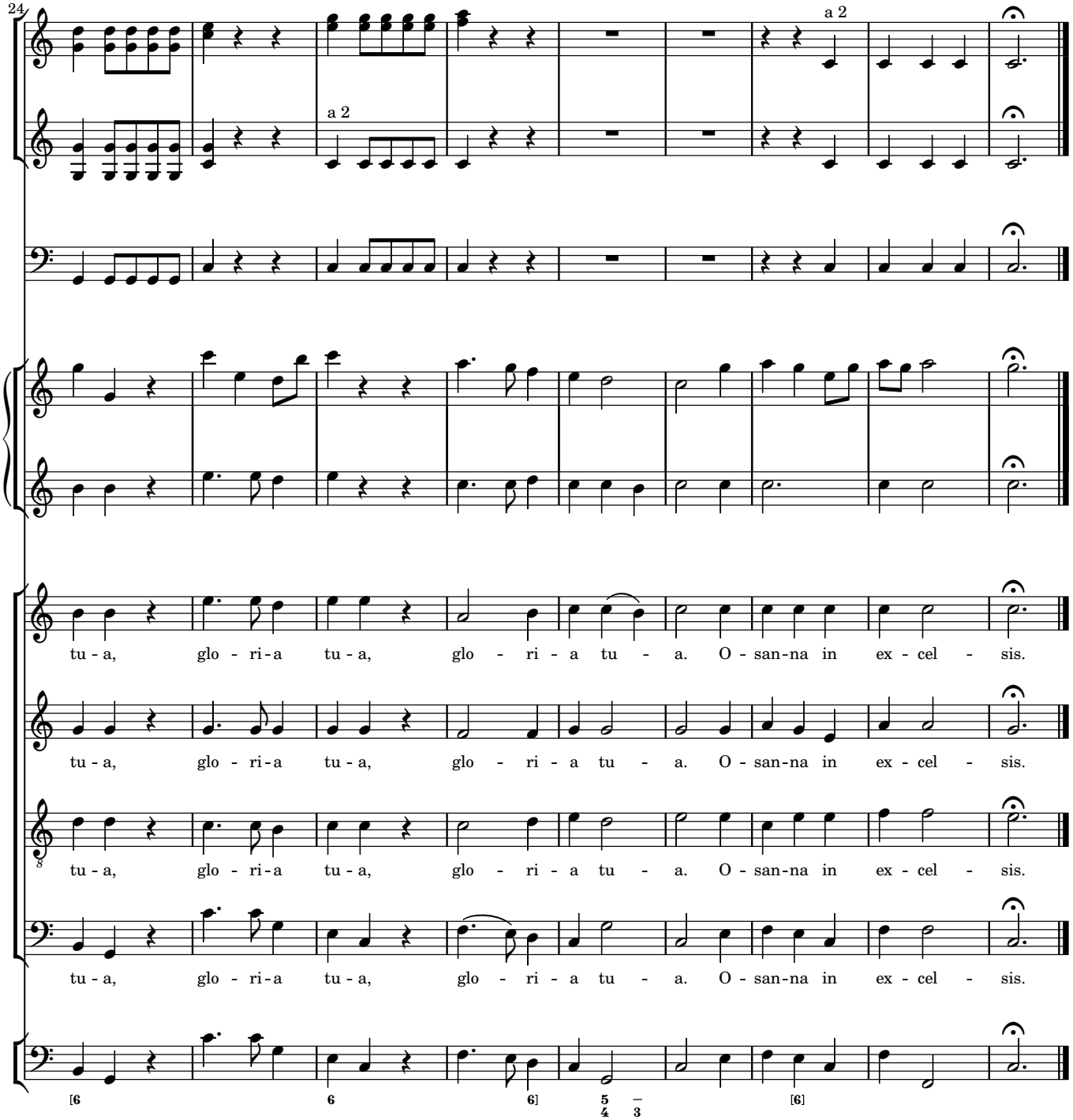
24
a 2
a 2
tu - a, glo - ri - a tu - a, glo - ri - a tu - a. O - san - na in ex - cel - sis.
tu - a, glo - ri - a tu - a, glo - ri - a tu - a. O - san - na in ex - cel - sis.
tu - a, glo - ri - a tu - a, glo - ri - a tu - a. O - san - na in ex - cel - sis.
tu - a, glo - ri - a tu - a, glo - ri - a tu - a. O - san - na in ex - cel - sis.

5 Benedictus

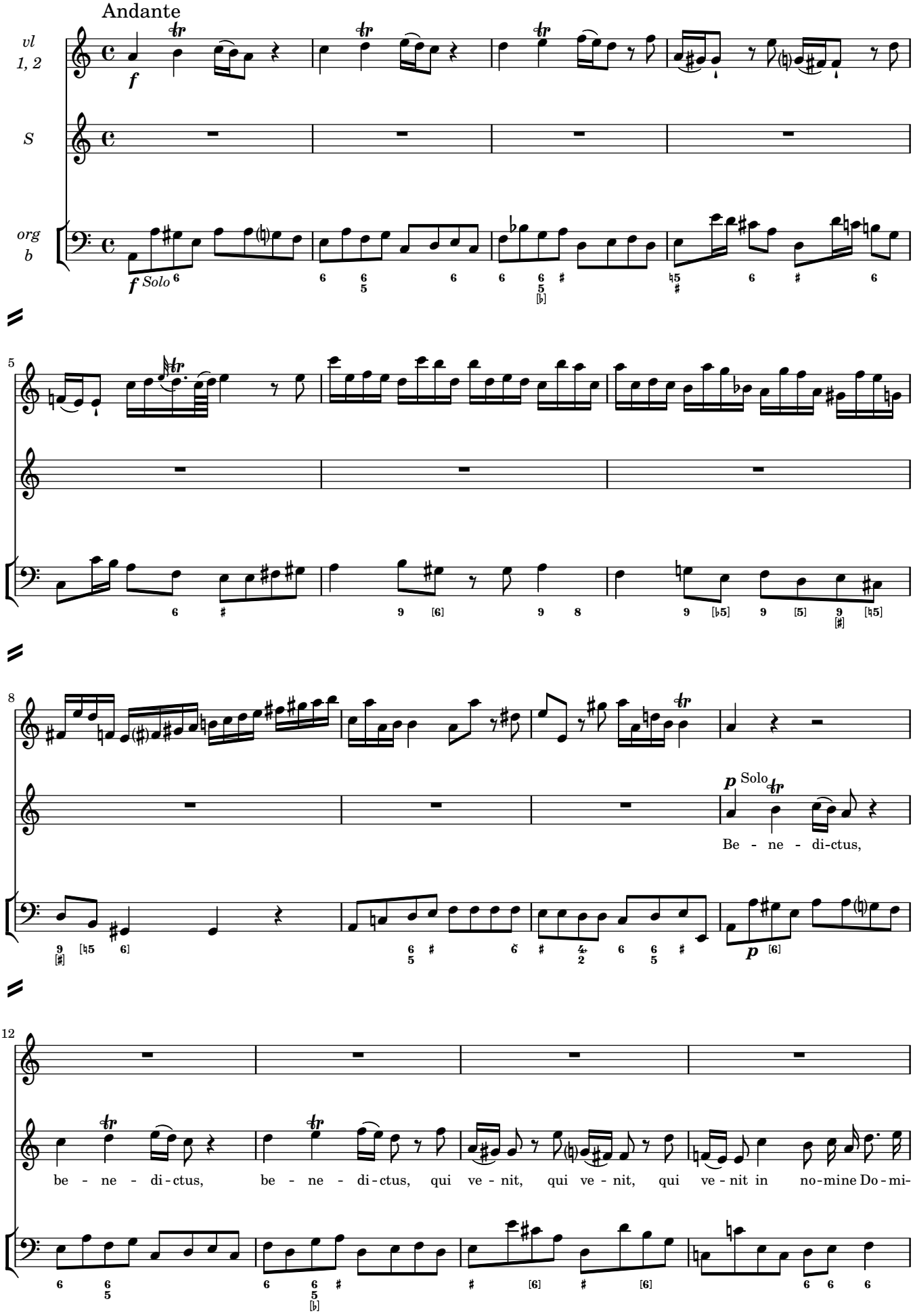

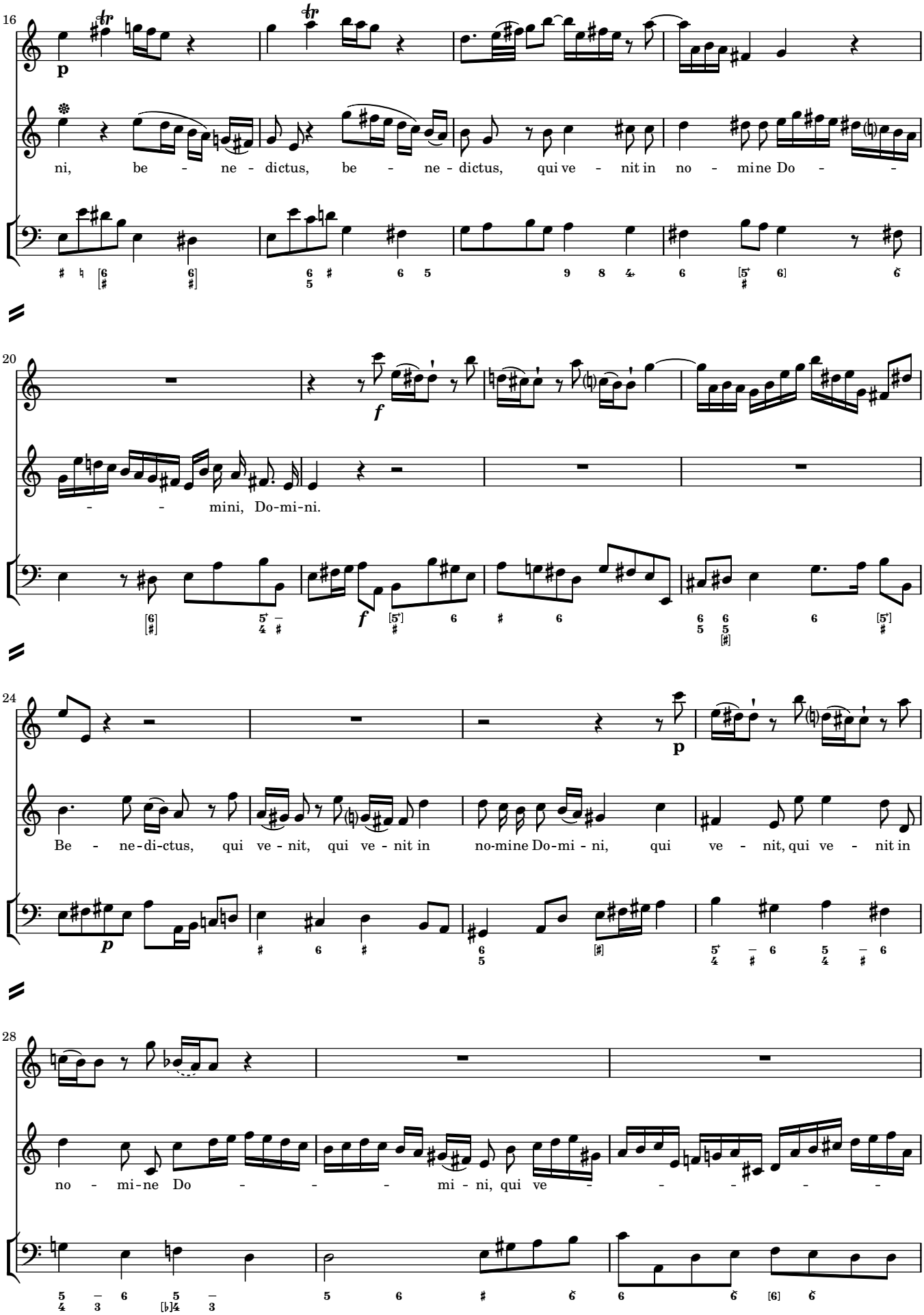
16
p
ni, be - ne - dictus, be - ne - dictus, qui ve - nit in no - mine Do - -
20
f
- - mini, Do-mi-ni.
24
p
Be - ne-di-ctus, qui ve - nit, qui ve - nit in no-mine Do-mi - ni, qui ve - nit, qui ve - nit in
28
no - mi-ne Do - - - mi - ni, qui ve - - - - -

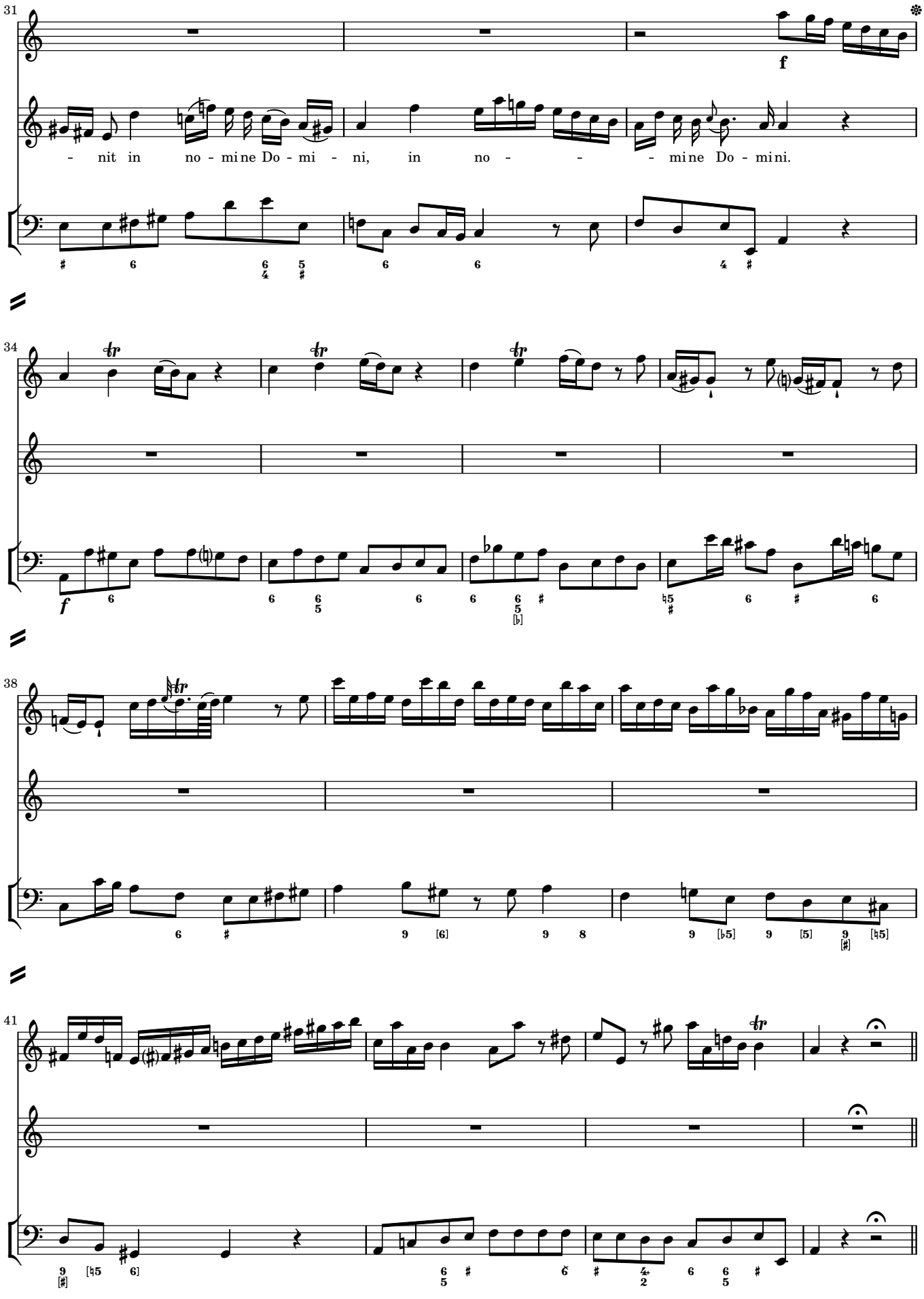
31
f
- nit in no - mine Do - mi - ni, in no - - - mine Do - mini.
34
f
38
41

Osanna

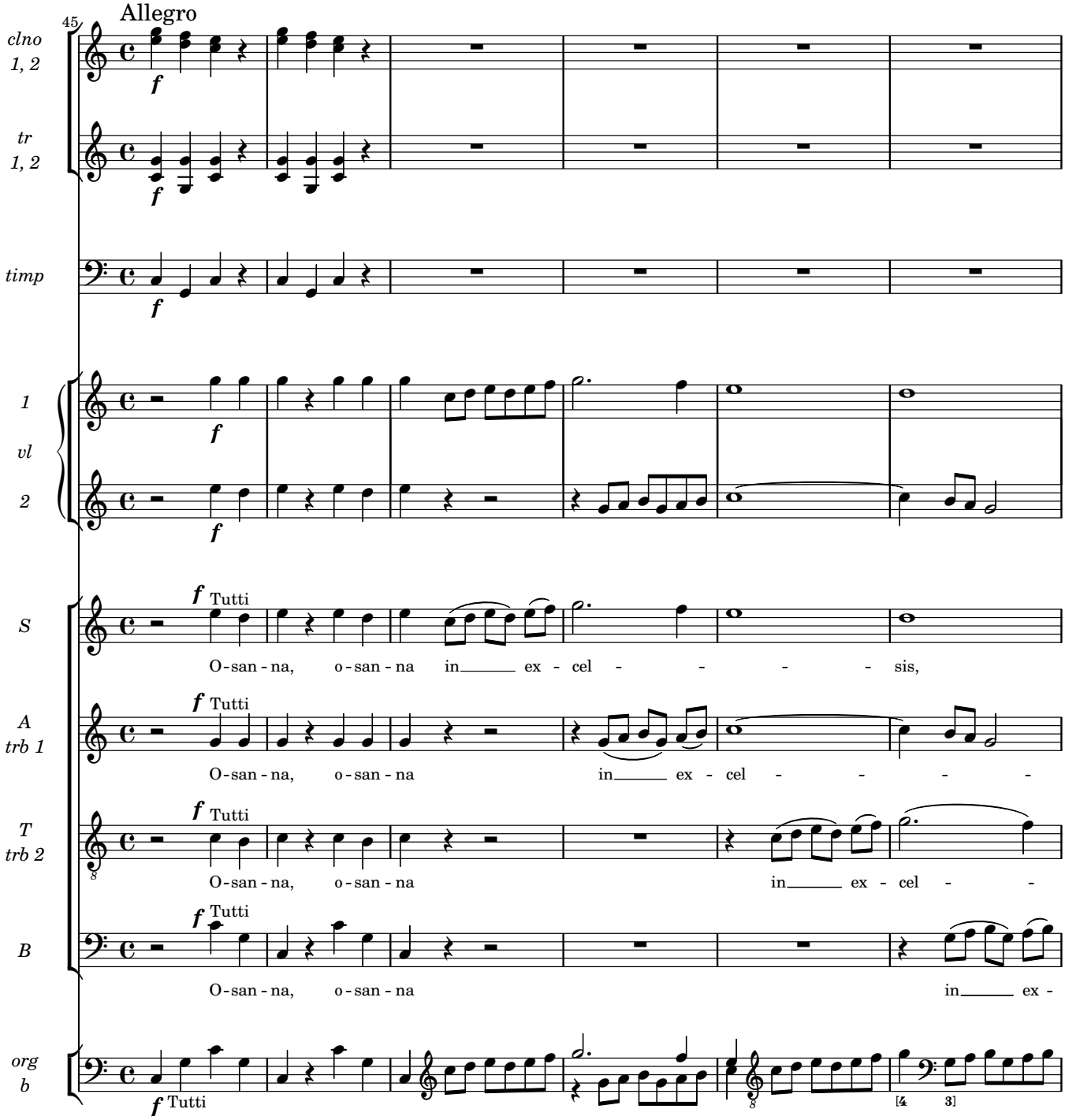
Allegro
45
clno 1, 2
tr 1, 2
timp
1 vl 2
S
A trb 1
T trb 2
B
org b
f
Tutti
O-san-na, o-san-na in ex-cel-sis,
O-san-na, o-san-na in ex-cel-
O-san-na, o-san-na in ex-cel-
O-san-na, o-san-na in ex-

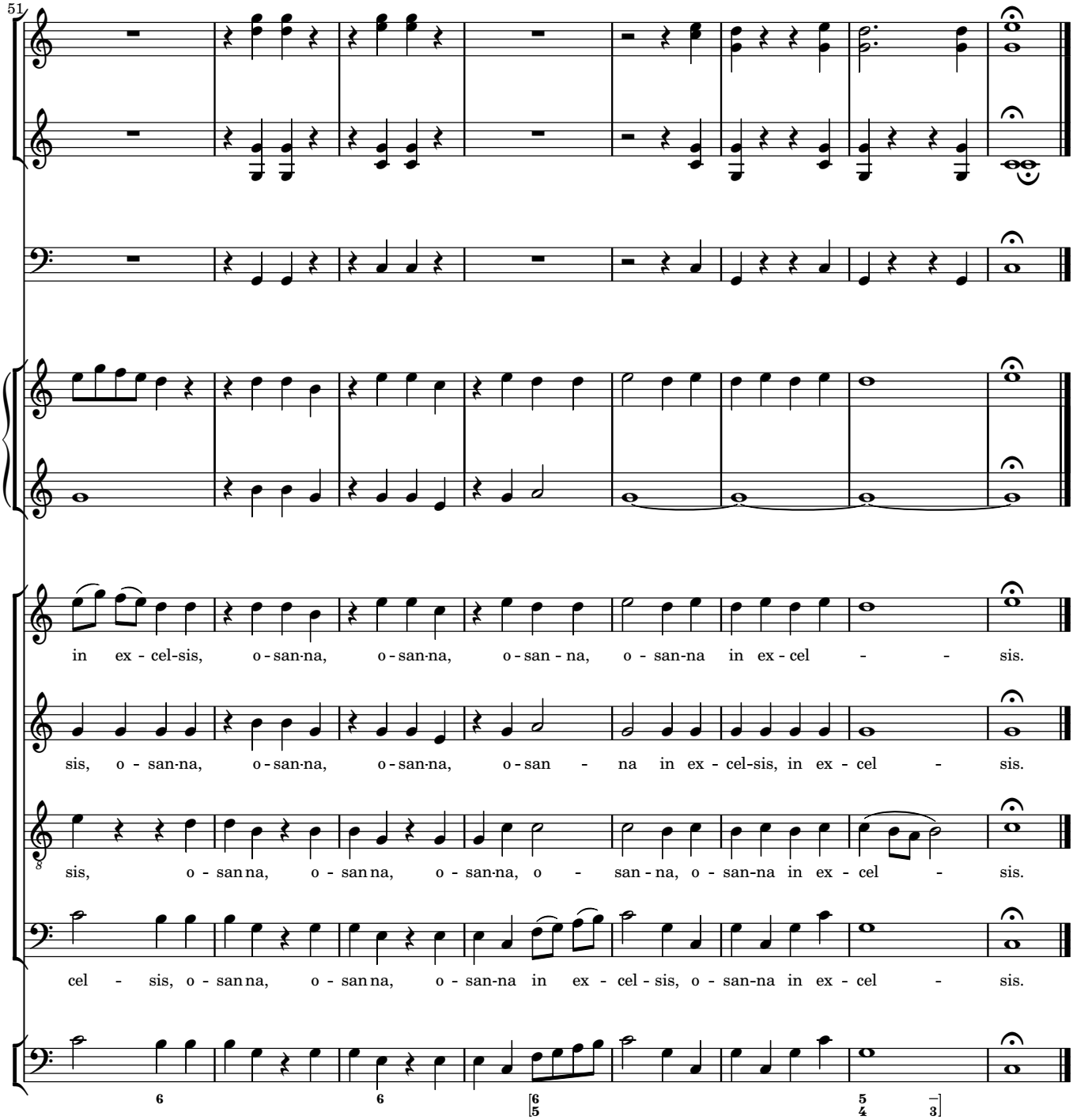
51
in ex - cel-sis, o - san-na, o - san-na, o - san - na, o - san-na in ex - cel - - sis.
sis, o - san-na, o - san-na, o - san-na, o - san - na in ex - cel-sis, in ex - cel - sis.
sis, o - san na, o - san na, o - san-na, o - san - na, o - san-na in ex - cel - sis.
cel - sis, o - san na, o - san na, o - san-na in ex - cel - sis, o - san-na in ex - cel - sis.

6 Agnus Dei

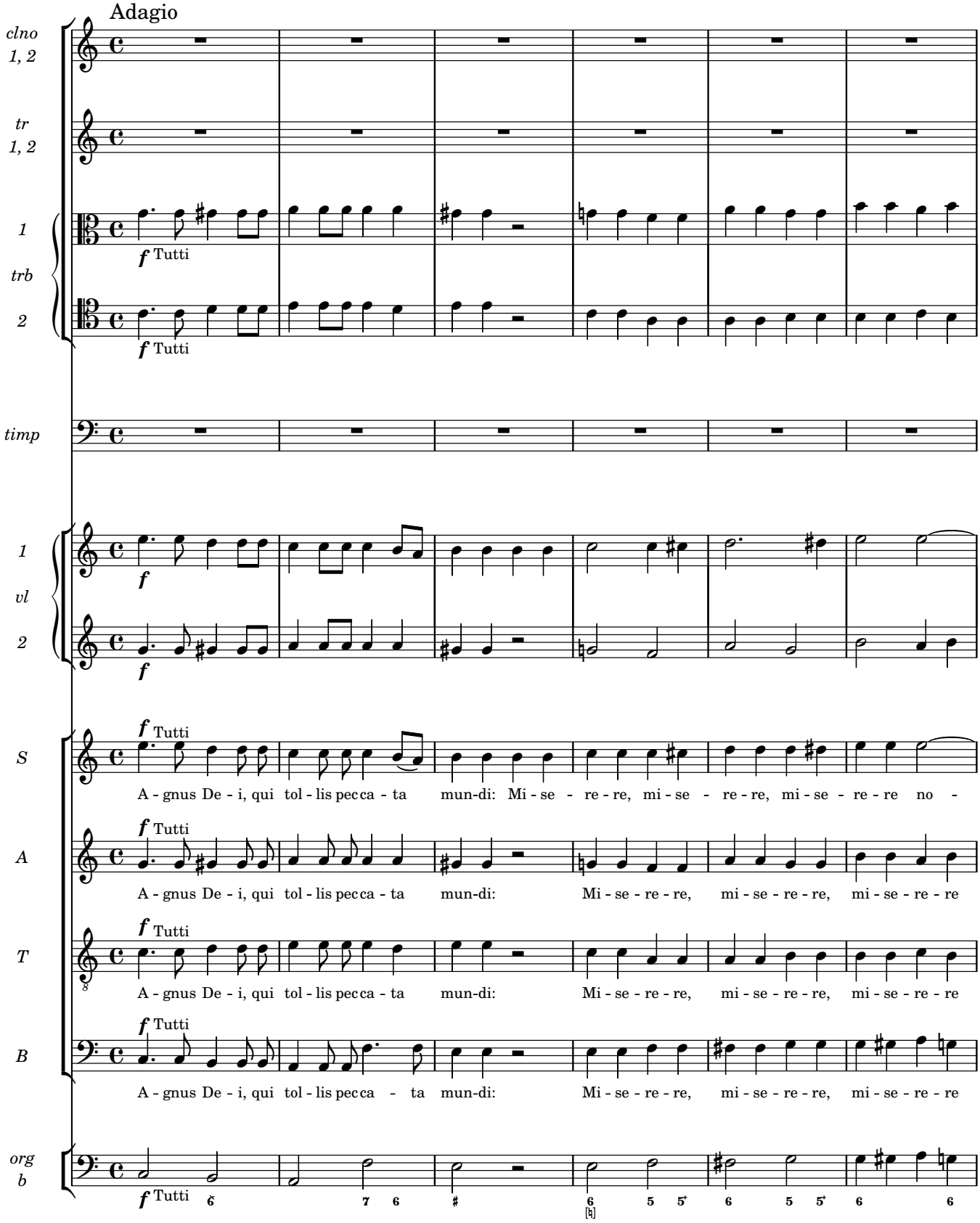
Adagio
clno 1, 2
tr 1, 2
1
trb
2
f Tutti
timp
1
vl
2
S
A
T
B
org b
A - gnus De - i, qui tol - lis pec ca - ta mun-di: Mi - se - re - re, mi - se - re - re, mi - se - re - re no -
A - gnus De - i, qui tol - lis pec ca - ta mun-di: Mi - se - re - re, mi - se - re - re, mi - se - re - re
A - gnus De - i, qui tol - lis pec ca - ta mun-di: Mi - se - re - re, mi - se - re - re, mi - se - re - re
A - gnus De - i, qui tol - lis pec ca - ta mun-di: Mi - se - re - re, mi - se - re - re, mi - se - re - re

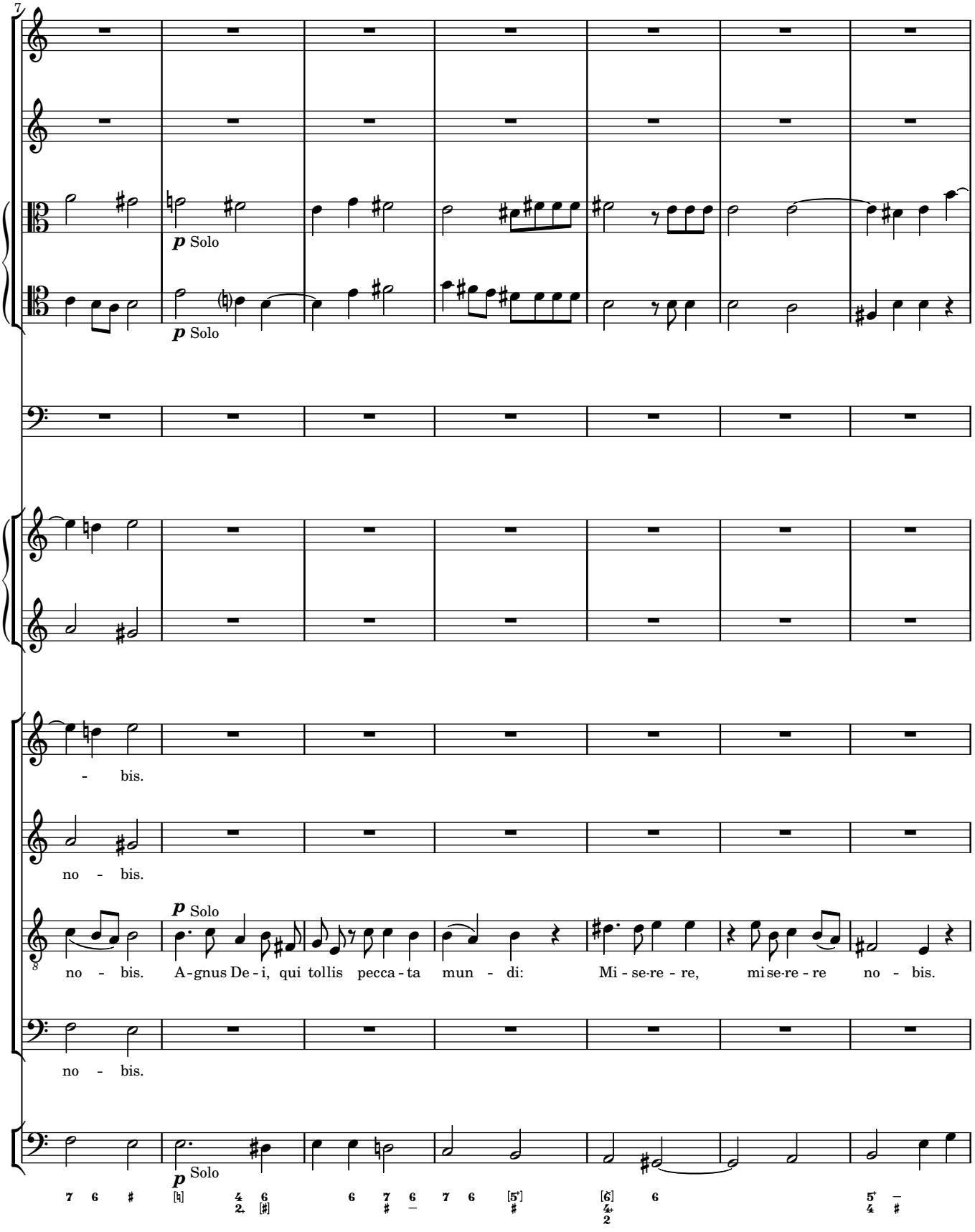
7
p Solo
p Solo
- bis.
no - bis.
p Solo
no - bis. A-gnus De-i, qui tollis pecca-ta mun - di: Mi-se-re-re, mi se-re-re no - bis.
no - bis.
p Solo

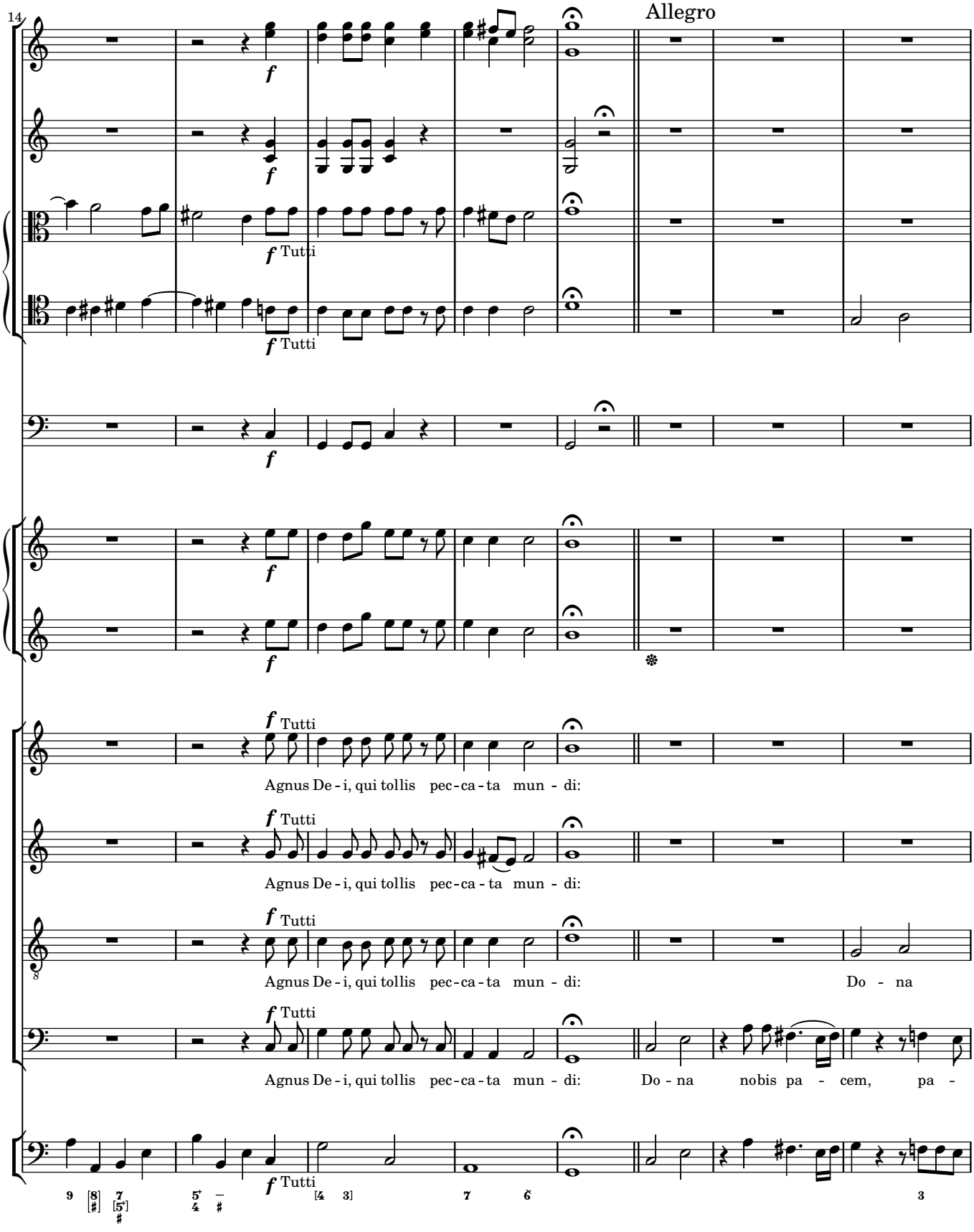
14
Allegro
f
f Tutti
f Tutti
f
f
f
f Tutti
Agnus De - i, qui tollis pec - ca - ta mun - di:
f Tutti
Agnus De - i, qui tollis pec - ca - ta mun - di:
f Tutti
Agnus De - i, qui tollis pec - ca - ta mun - di: Do - na
f Tutti
Agnus De - i, qui tollis pec - ca - ta mun - di: Do - na nobis pa - cem, pa -
f Tutti

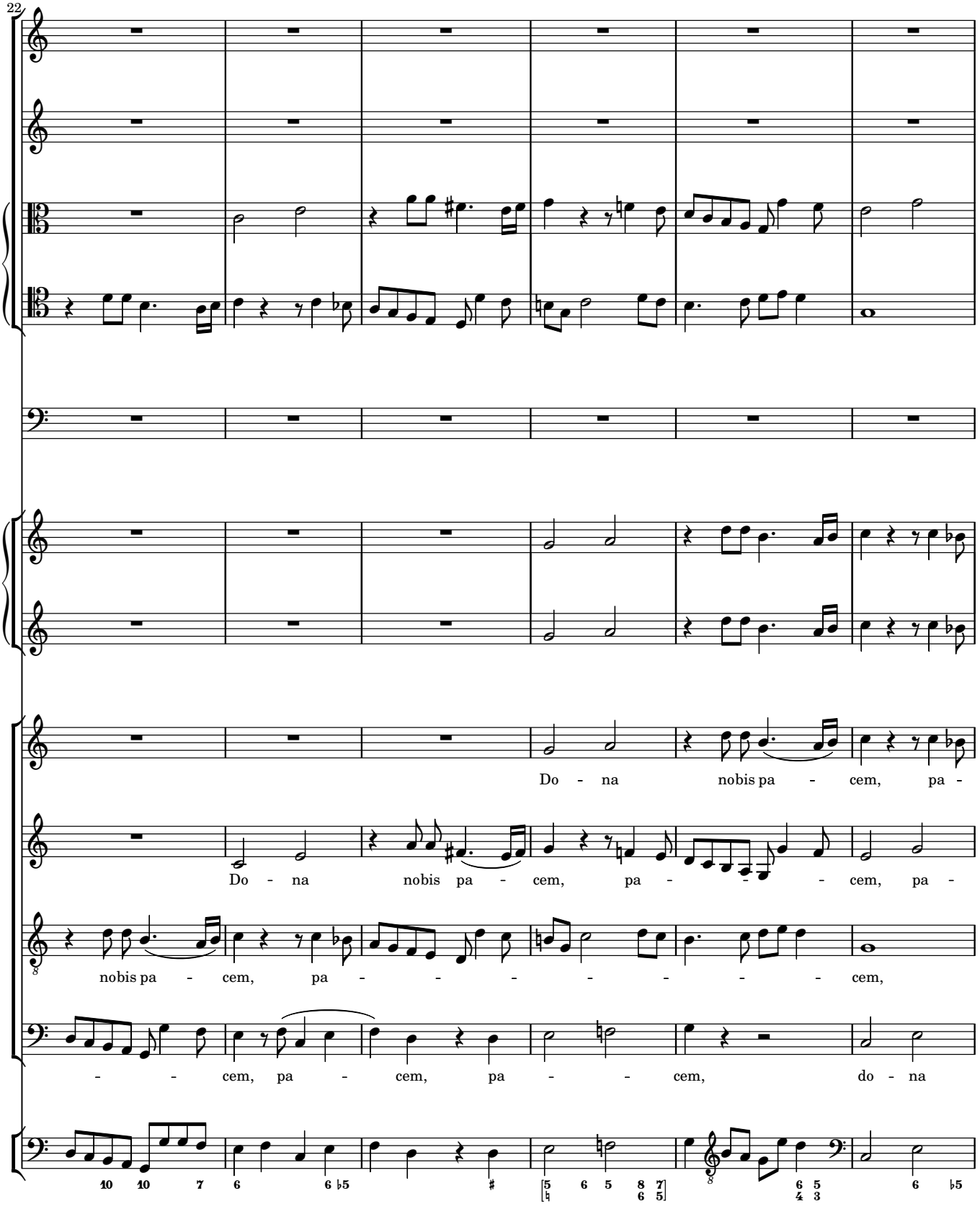
22
Do - na nobis pa - cem, pa -
Do - na nobis pa - cem, pa - - - cem, pa -
nobis pa - cem, pa - - - - - - - cem,
- - cem, pa - cem, pa - - cem, do - na

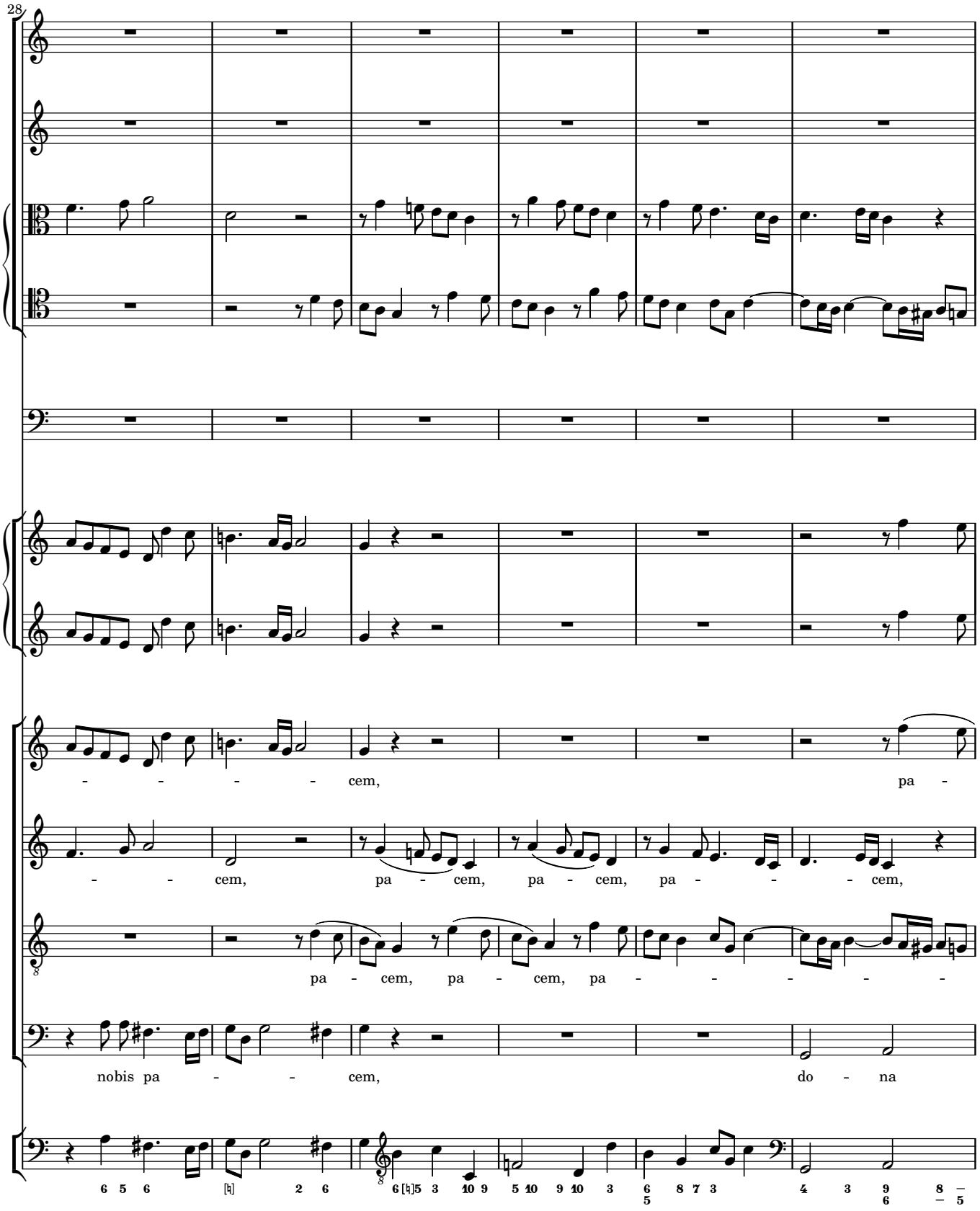
28
- - - - - cem, pa -
- - cem, pa - cem, pa - cem, pa - - - cem,
pa - cem, pa - cem, pa - - - - - -
nobis pa - - cem, do - na

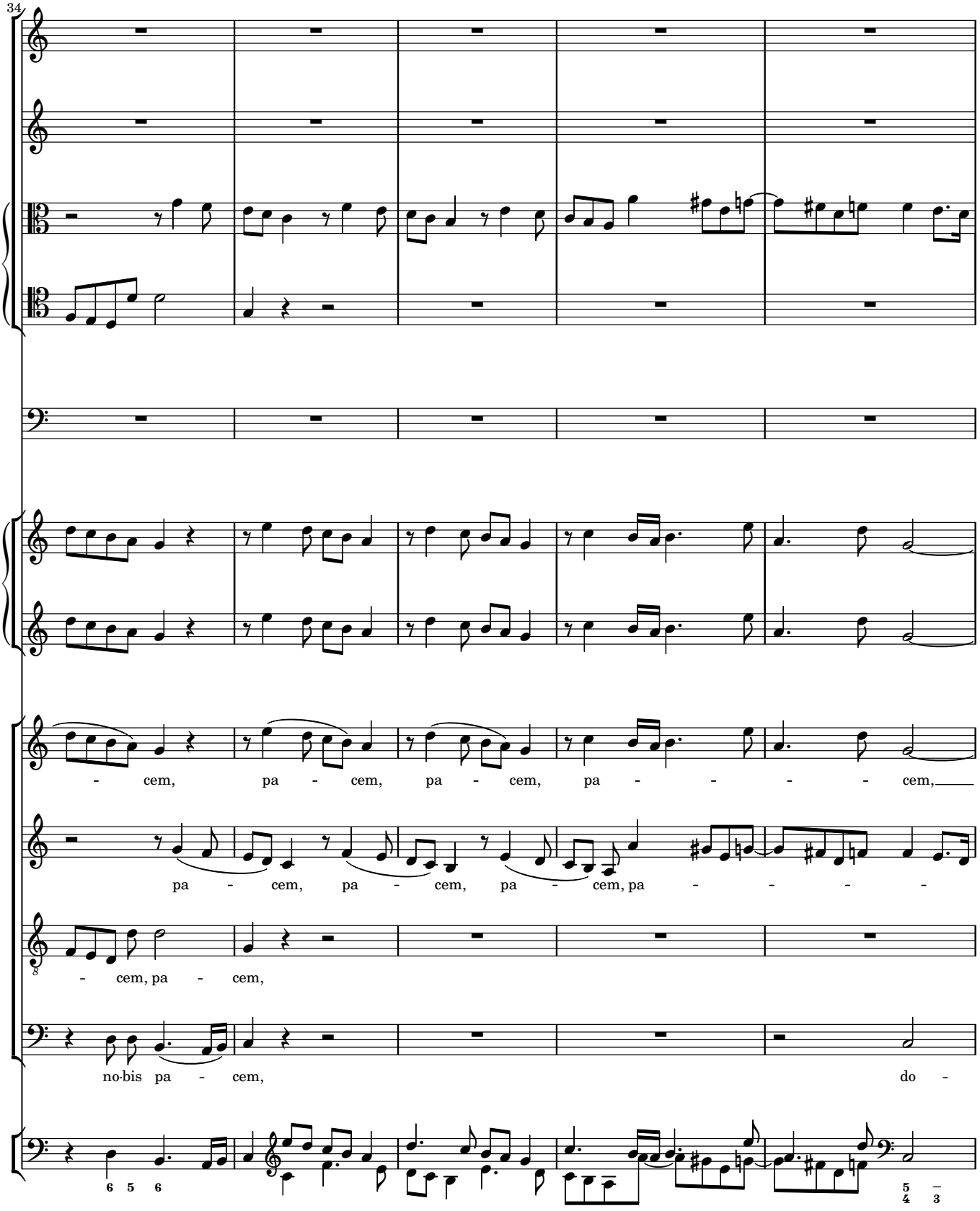
34
- cem, pa - cem, pa - cem, pa - - - - cem,
pa - cem, pa - cem, pa - cem, pa - - - - -
8
- cem, pa - cem,
no-bis pa - cem,
do -
6 5 6
5 4 3

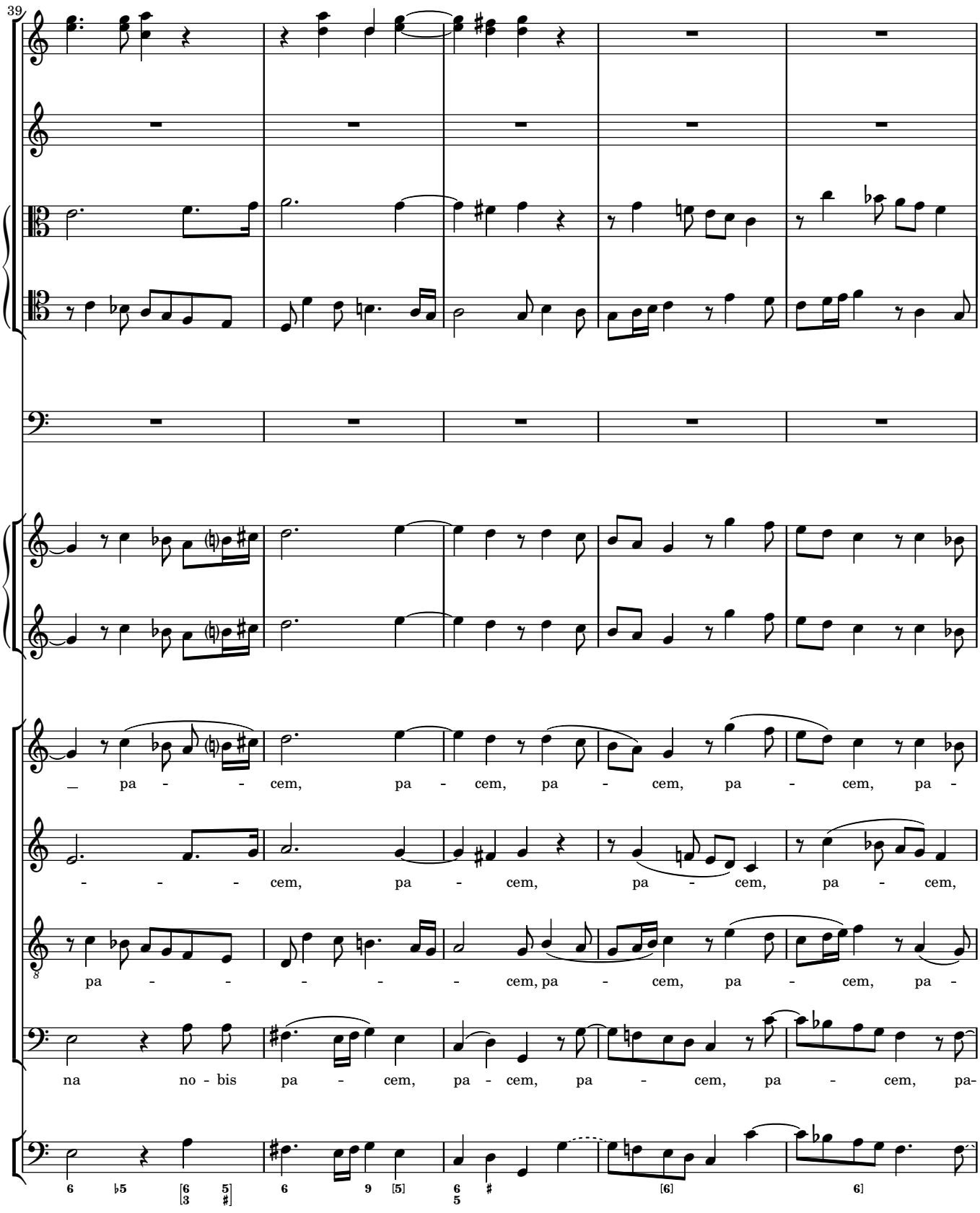
39
pa - - cem, pa - cem, pa - cem, pa - cem, pa -
- - - cem, pa - cem, pa - cem, pa - cem,
pa - - - - - - cem, pa - cem, pa - cem, pa -
na no - bis pa - cem, pa - cem, pa - cem, pa - cem, pa-

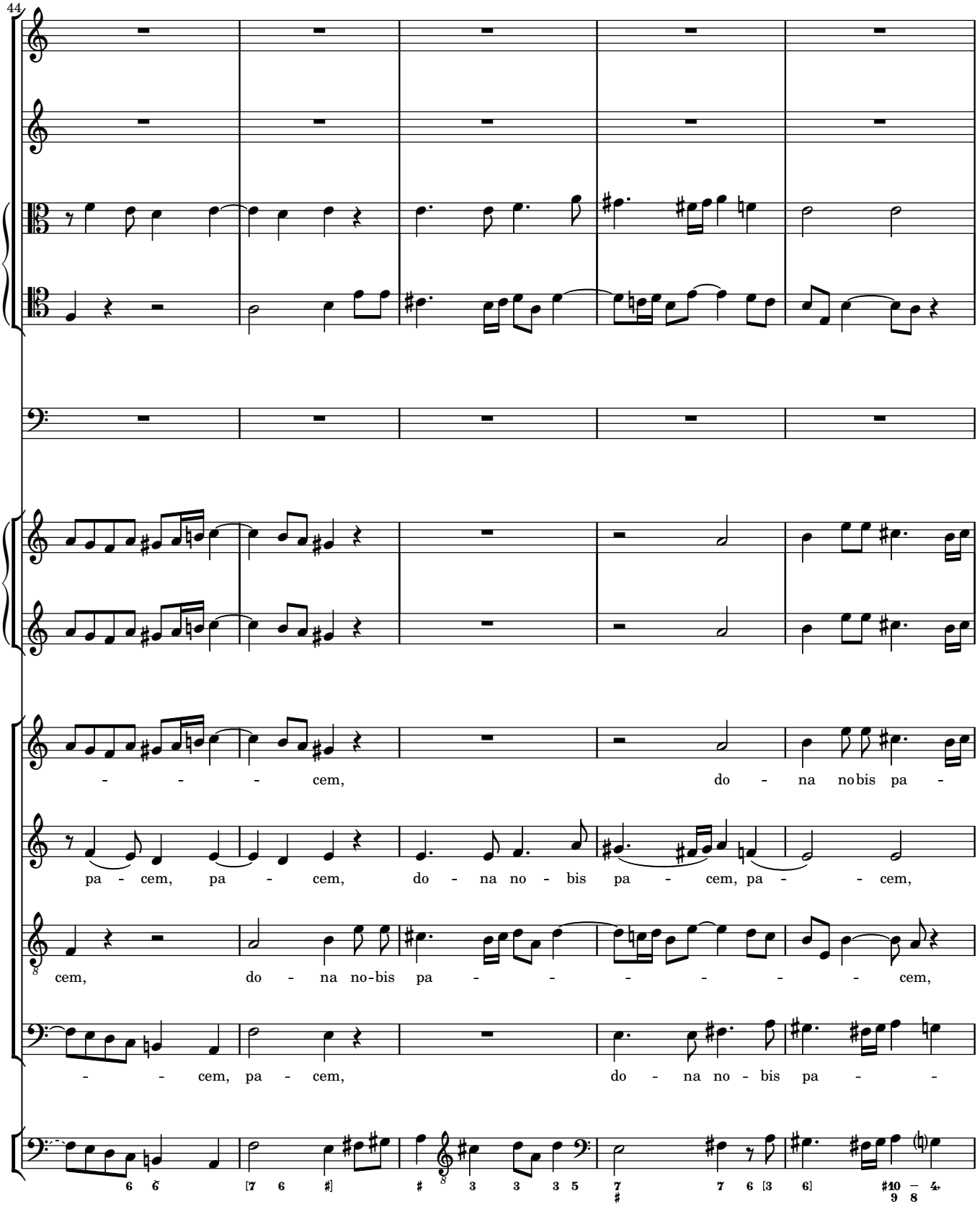
44
- - - - cem, do - na no bis pa -
pa - cem, pa - cem, do - na no - bis pa - cem, pa - - cem,
cem, do - na no-bis pa - - - - - - - cem,
- - cem, pa - cem, do - na no - bis pa - -

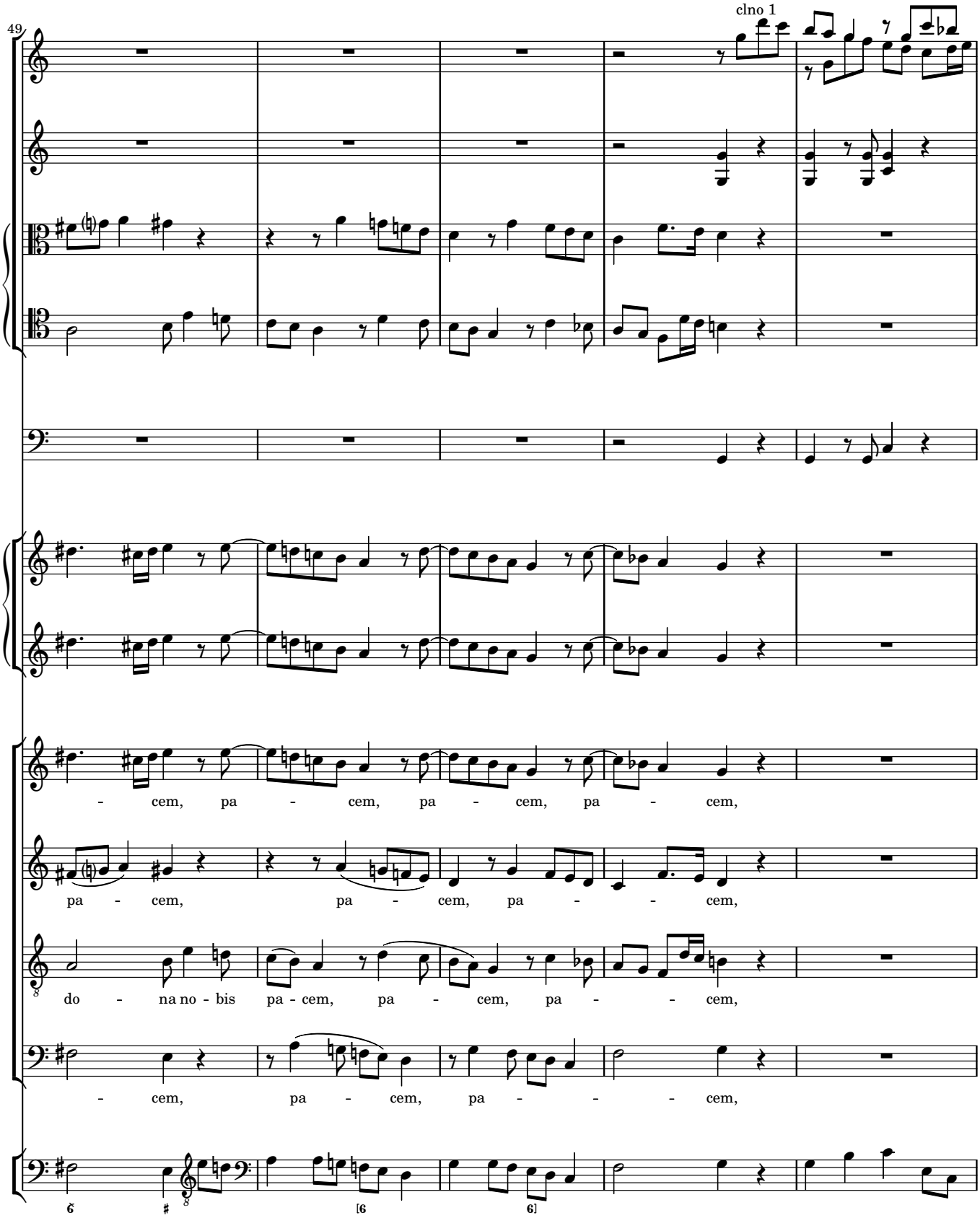
49
clno 1
- cem, pa - cem, pa - cem, pa - cem,
pa - cem, pa - cem, pa - - cem,
do - na no - bis pa - cem, pa - cem, pa - - cem,
- cem, pa - cem, pa - - - cem,

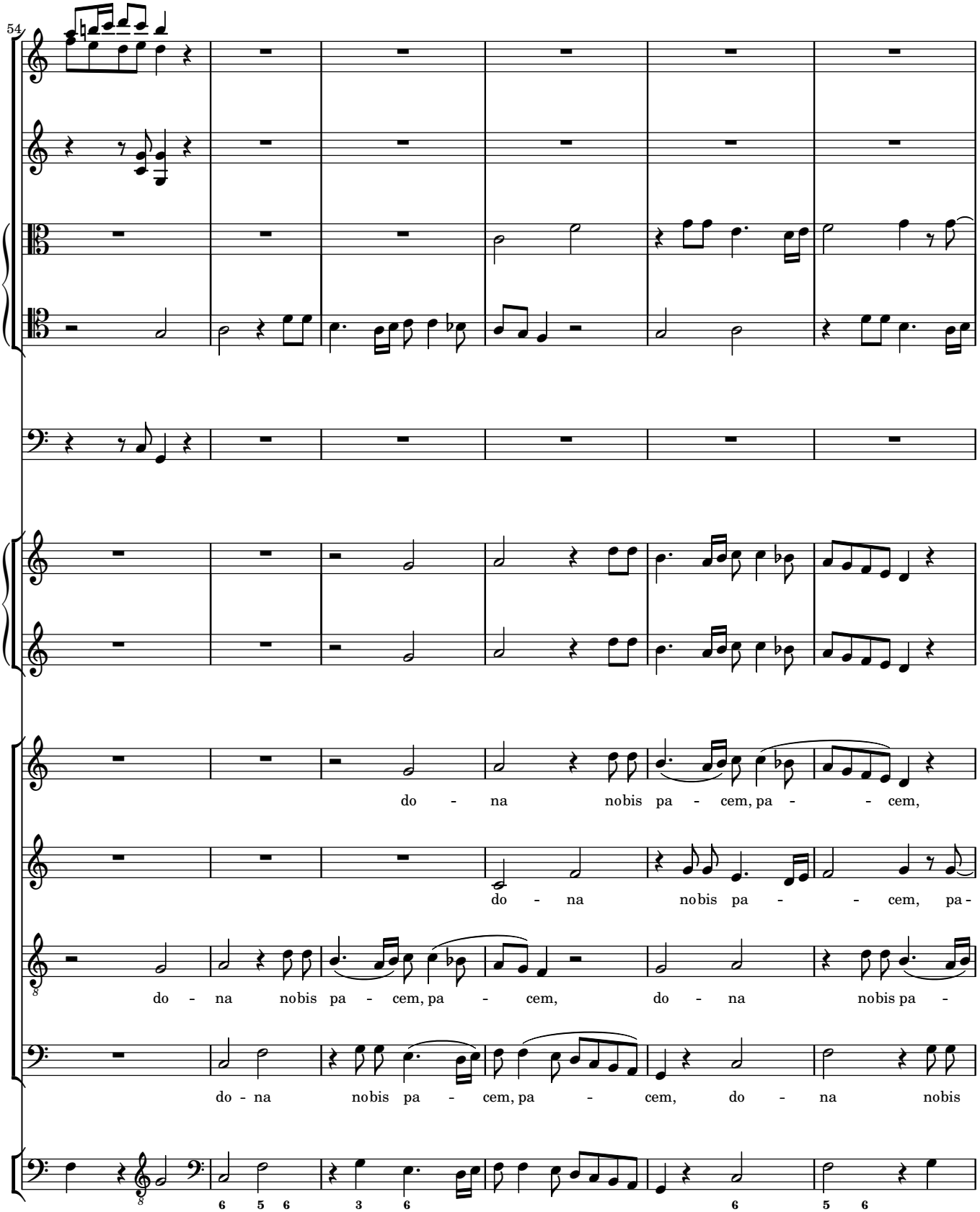
54
do - na nobis pa - cem, pa - - cem,
do - na nobis pa - - cem, pa-
do - na nobis pa - cem, pa - cem, do - na nobis pa -
do - na nobis pa - cem, pa - cem, do - na nobis
6 5 6 3 6 6 5 6

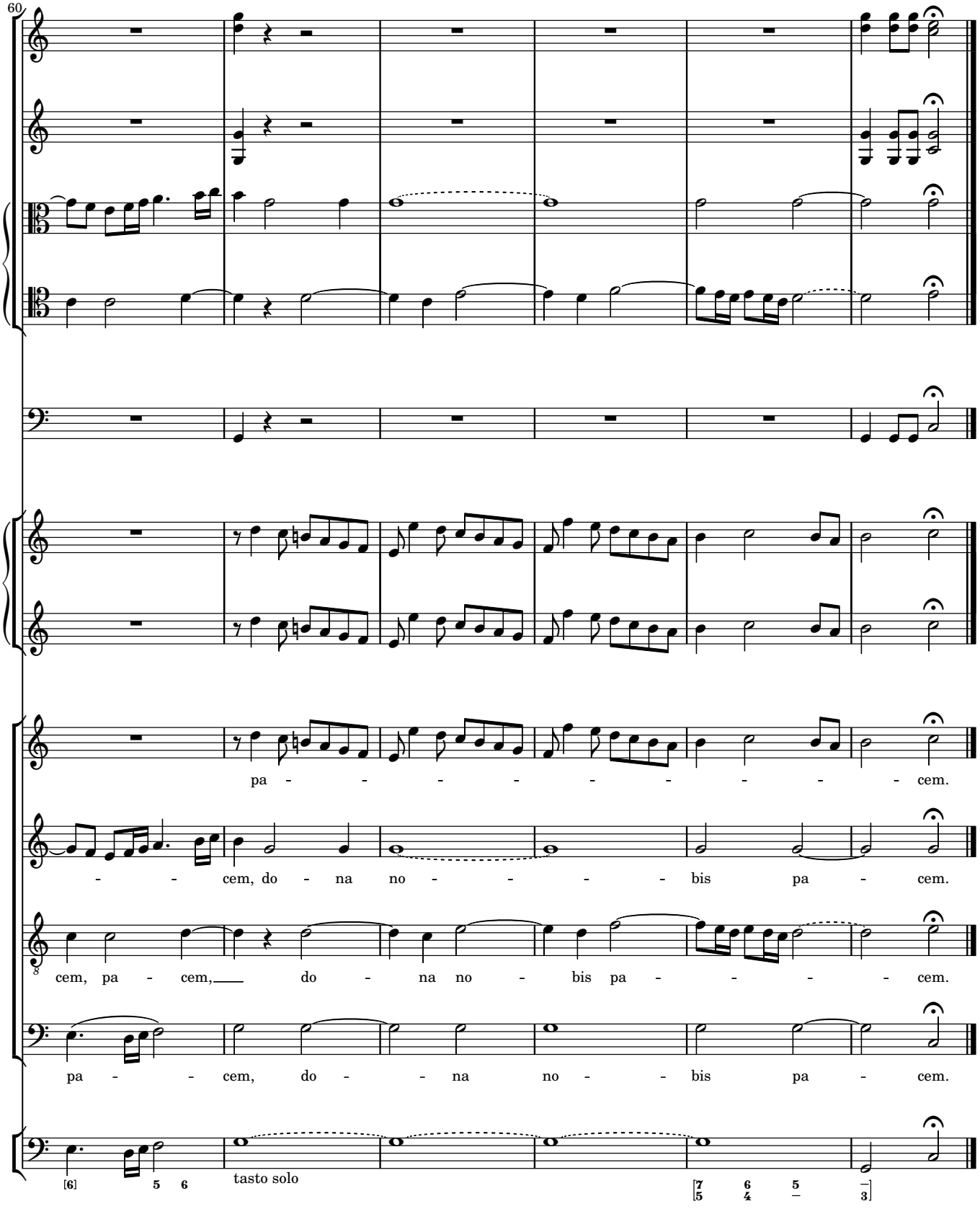
60
pa - - - - - - - - - cem.
- - cem, do - na no - - - - bis pa - cem.
cem, pa - cem, do - na no - bis pa - - - - cem.
pa - - cem, do - - na no - - bis pa - cem.
tasto solo