

Haydn.

Proprium missæ.

Johann Michael

Haydn

Te Deum

Hymn

MH 829

S, A, T, B (coro), 2 ob, 2 clno (D), timp (D-A), 2 vl, vla, b, org

Viola

Edition Esser-Skala, 2023

© 2023 by Edition Esser-Skala. This edition is licensed under a Creative Commons Attribution-NonCommercial-ShareAlike 4.0 International License. To view a copy of this license, visit <https://creativecommons.org/licenses/by-nc-sa/4.0/>.

Music engraving by LilyPond 2.24.0 (<https://www.lilypond.org>) and EES Tools v2022.12.0.
Front matter typeset with Source Sans and Fredericka the Great.

Please report any errors or mistakes to edition@esser-skala.at.

 [edition-esser-skala/haydn-m-proprium-missae](https://github.com/edition-esser-skala/haydn-m-proprium-missae)
v2023.07.0, 2023-07-22 (3fd79c4526dc1e440c70023f50b2c05f071c3c4c)

829 Te Deum

Vivace
f

vla

5

9

13

17

21

25

29

33

37

41

45

49

53

57

61

65

69

73

77

81

85

88

92

95

99

103

Te ergo quæsumus

107 *Largo*
vla 
f

110 
p

114 
f *p*

Æterna fac

118 Allegretto
vla **f**

124

130

136

142

147

153

159

165

171

177

183

189

195

201

207

213

219

In te, Domine, speravi

224 *Vivace* **5**

vla **f**

235

240

245

251

258

264

271

276

282

289

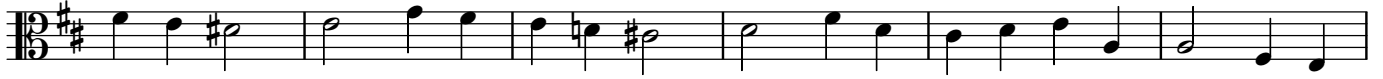

295

302

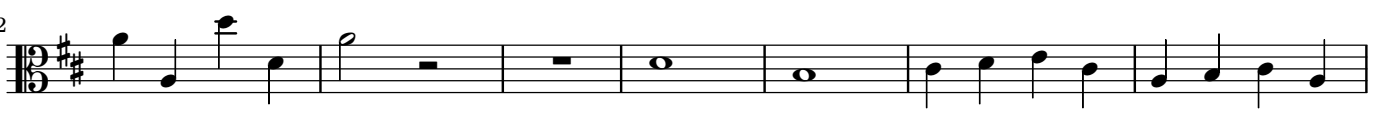

309

315

321

327

333

