Haydn.
Proprium missæ.

Johann Michael
Haydn

Dixit Dominus
MH 809

Psalm

S, A, T, B (solo), S, A, T, B (coro), 2 ob, 2 fag,
2 clno (D), timp (D–A), 2 vl, vla, b, org

edited by Wolfgang Esser-Skala

Full score

Esser Skala Edition

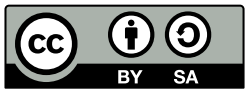

Edition Esser-Skala · Koppl, Austria · 2025

© 2025 by Edition Esser-Skala (Selbstverlag § 2 Abs 1 Z 7 GewO 1994). This edition is licensed under a Creative Commons Attribution-ShareAlike 4.0 International License. To view a copy of this license, visit https://creativecommons.org/licenses/by-sa/4.0/.

Music engraving by LilyPond 2.24.2 (https://www.lilypond.org) and EES Tools v2023.10.0.
Front matter typeset with Source Sans and Fredericka the Great.

Please report any errors or mistakes to edition@esser-skala.at.

edition-esser-skala/haydn-m-proprium-missae
v2025.06.0, 2025-06-28 (ba84287b15acb7773196ef15f2a42d5448a10725)

Critical Report

Abbreviations

A	alto
B	bass
b	basses
clno	clarion
fag	bassoon
ob	oboe
org	organ
S	soprano
T	tenor
timp	timpani
vl	violin
vla	viola

Sources

A1	*Library*	H-Bn
	Shelfmark	Ms.mus II.48
	Category	autograph manuscript (principal source)
	Date	1802-01-27
	RISM ID	530001730
	License	public domain
	URL	https://copia.oszk.hu/kotta/dixit-dominus/
B1	*Library*	A-LA
	Shelfmark	1397
	Category	manuscript copy
	Date	1802–1823
	RISM ID	603002682
	License	public domain
	URL	none
D1	*Library*	A-KR
	Shelfmark	E 14/61
	Category	manuscript not used for this edition
	Date	1823
	RISM ID	600176395
	License	public domain

	URL	none
D2	*Library*	A-Sd
	Shelfmark	A 561
	Category	manuscript not used for this edition
	Date	1831
	RISM ID	659000641
	License	public domain
	URL	none

Commentary

In general, this edition closely follows the principal source. Any changes that were introduced by the editor are indicated by italic type (lyrics, dynamics and directives), parentheses (expressive marks and bass figures) or dashes (slurs and ties). Accidentals are used according to modern conventions. For further details, consult the Editorial Guidelines available on the Edition's webpage.

Asterisks denote the following emendations:

Bar	*Staff*	*Description*
–	–	**A1** is a setting of the psalm *Dixit Dominus*. By contrast, **B1** and **D1** contain five vesper movements. Most likely, the original psalm setting was arranged to a vesper by Johann Wittmann of the Lambach abbey. This is corroborated by the title page of **D1** ("[…] Ex Michaelis Haydn unico Psalmo: | Dixit Dominus traductae, et transformatae | per D. Joannem Wittmann, Musicum Lamba- | censem"). **D2** contains an additional setting of *Laudate Dominum* by Luigi Gatti. Overall differences between **A1** and the remaining sources are described below. Generally, vocal parts have been considerably modified to accomodate the different lyrics.
1–68	–	**B1** comprises the complete text of *Dixit Dominus* as 1st movement and has 103 bars (**A1**: 68 bars): 8 and 22 bars have been inserted after bar 43 and 57, respectively; bars 64–68 have been replaced with 10 bars.
21	B	4th ♩ in **A1**: b4
69–214	–	**B1** comprises the text of *Confitebor* as 2nd movement and has 154 bars (**A1**: 146 bars): 9 bars have been deleted after bar 77, and bars 207–214 have been replaced with 25 bars.
215–278	–	**B1** comprises the text of *Laudate pueri* as 4th movement and has 76 bars (**A1**: 64 bars): Bars 215–223 have been deleted, and 21 bars have been appended.
279–358	–	**B1** comprises the text of *Beatus vir* as 3rd movement and has 94 bars (**A1**: 80 bars); 1, 1, and 6 bars have been inserted after bar 302, 303, and 309, respectively; bars 349–358 have been replaced with 16 bars.
359–441	–	**B1** comprises the text of *Magnificat* as 5th movement and has 137 bars (**A1**: 83 bars): Bars 359–362, 380–393, and 416f have been replaced with 8, 47, and 19 bars, respectively.
410	vl	6th ♪ in **A1**: f♯'8

809 Dixit Dominus

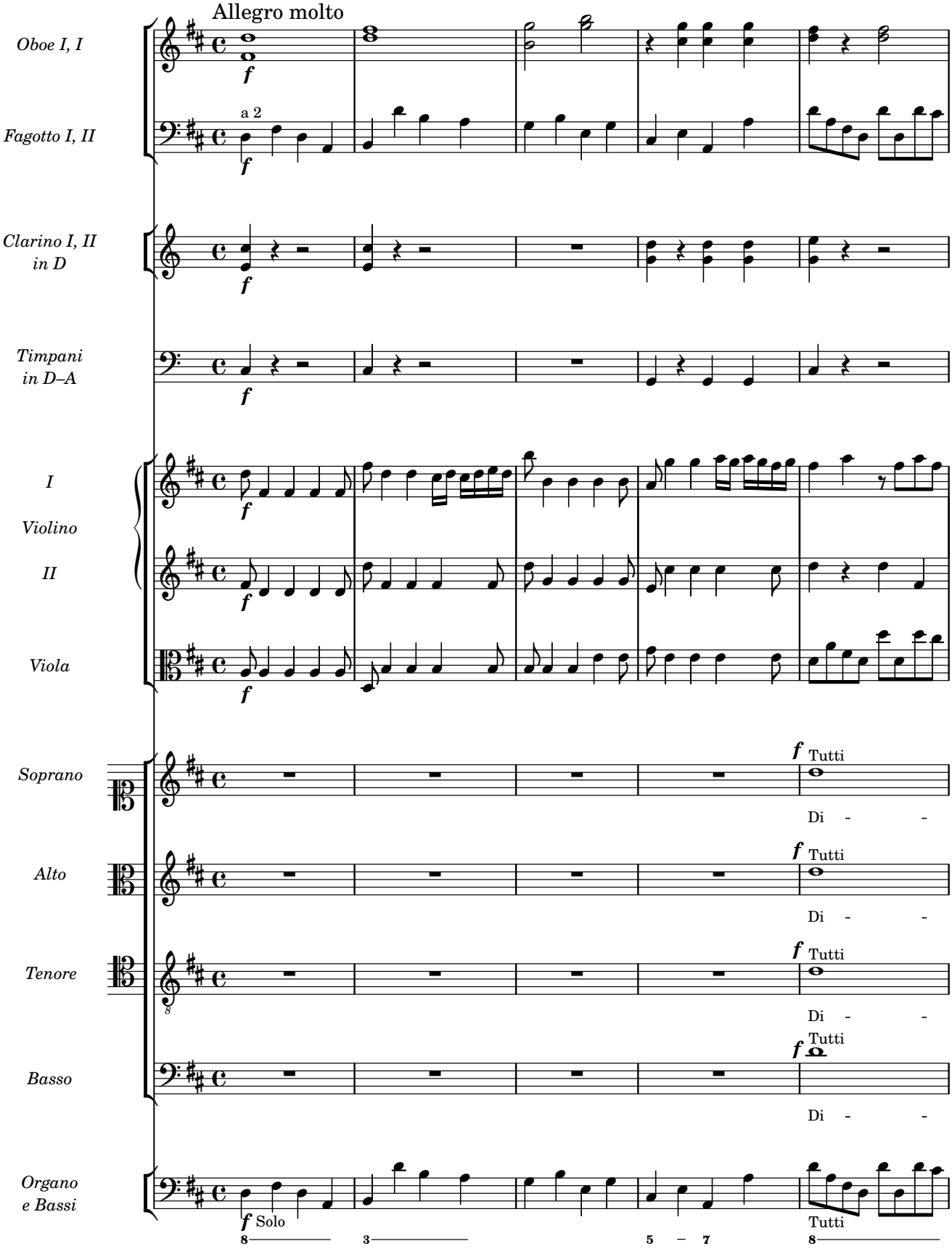

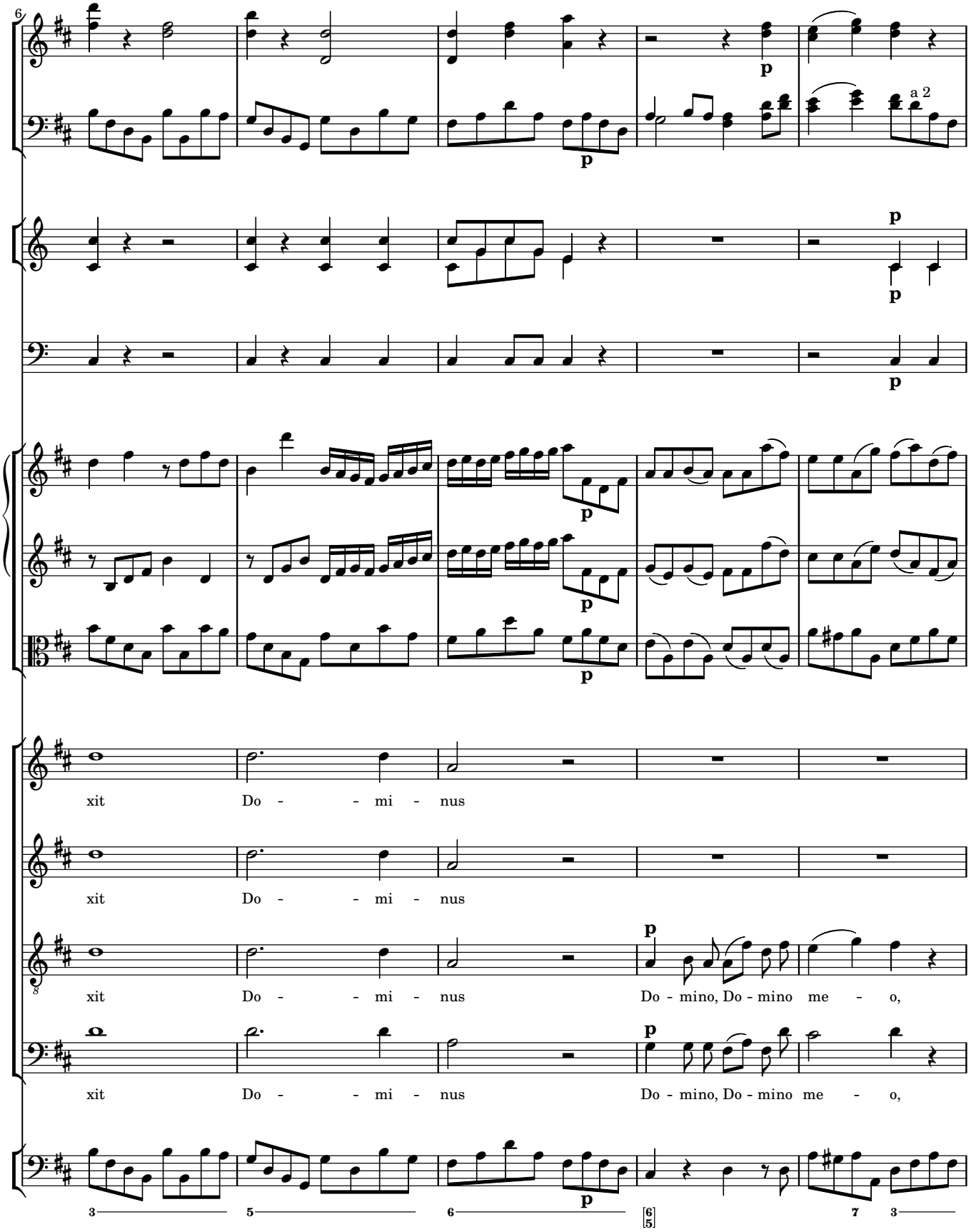
6
a 2
p
xit Do - - mi - nus
xit Do - - mi - nus
xit Do - - mi - nus Do - mino, Do - mino me - o,
xit Do - - mi - nus Do - mino, Do - mino me - o,

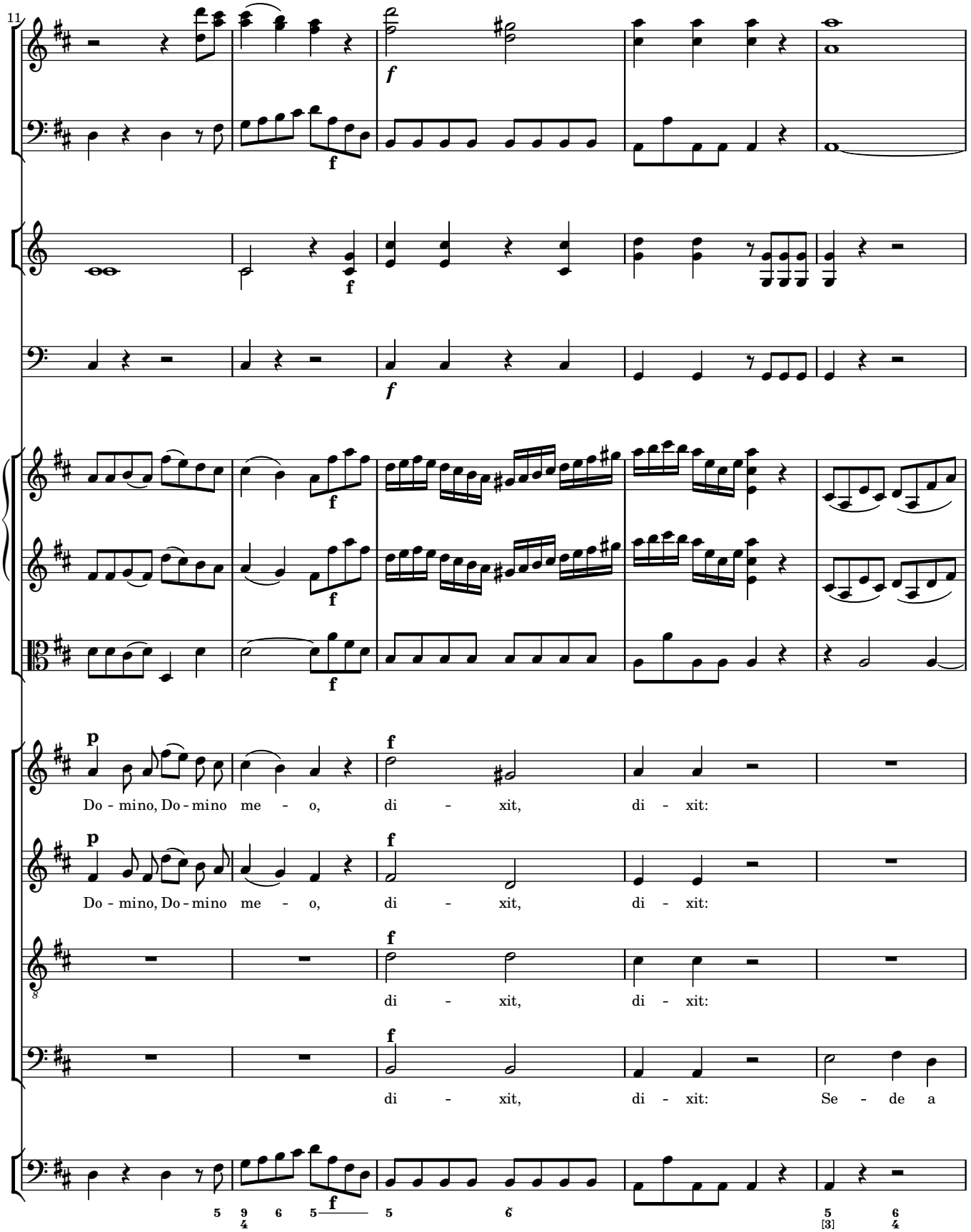
11
Do - mino, Do - mino me - o, di - xit, di - xit:
Do - mino, Do - mino me - o, di - xit, di - xit:
di - xit, di - xit:
di - xit, di - xit: Se - de a

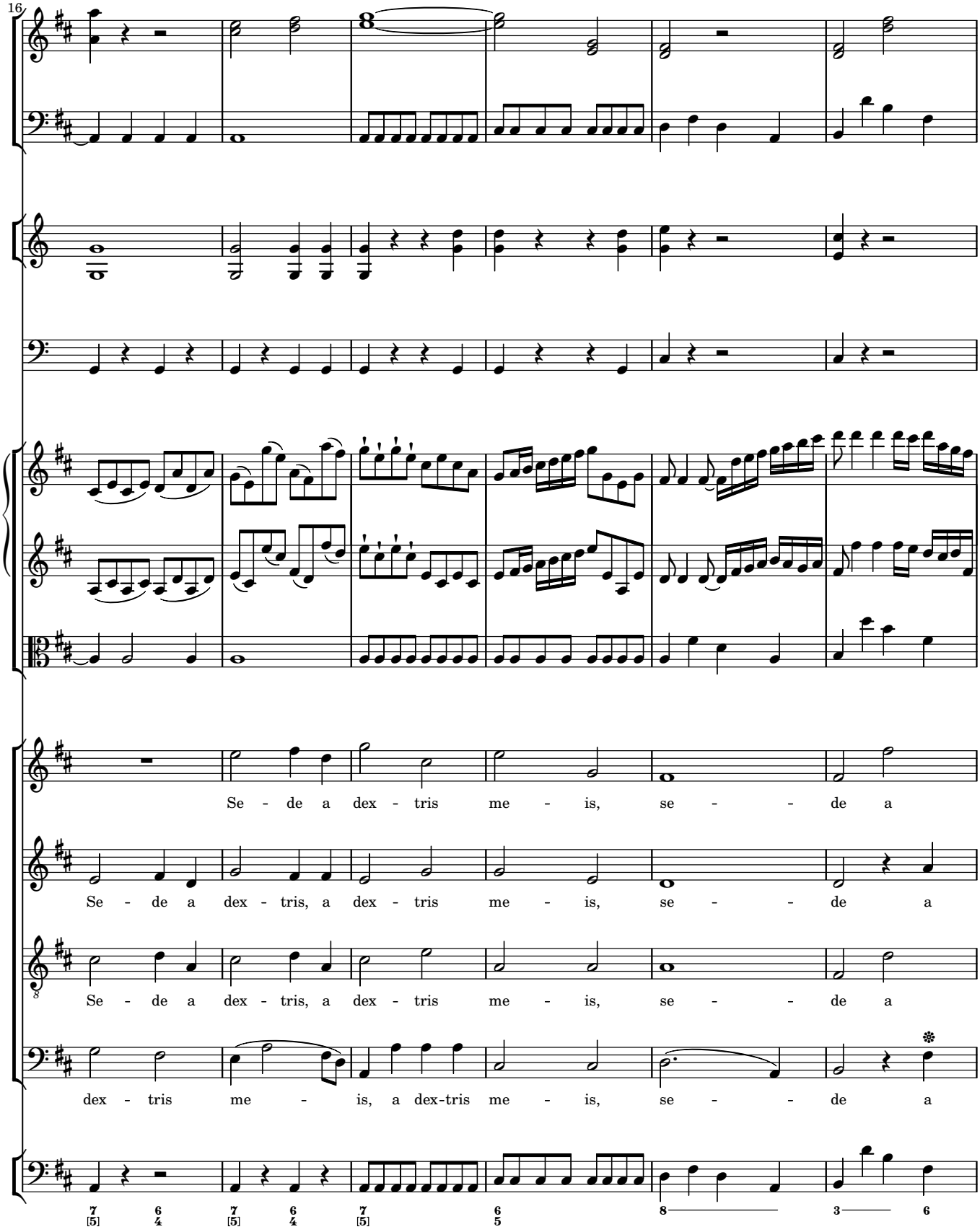
16
Se - de a dex - tris me - is, se - - de a
Se - de a dex - tris, a dex - tris me - is, se - - de a
Se - de a dex - tris, a dex - tris me - is, se - - de a
dex - tris me - is, a dex-tris me - is, se - - de a

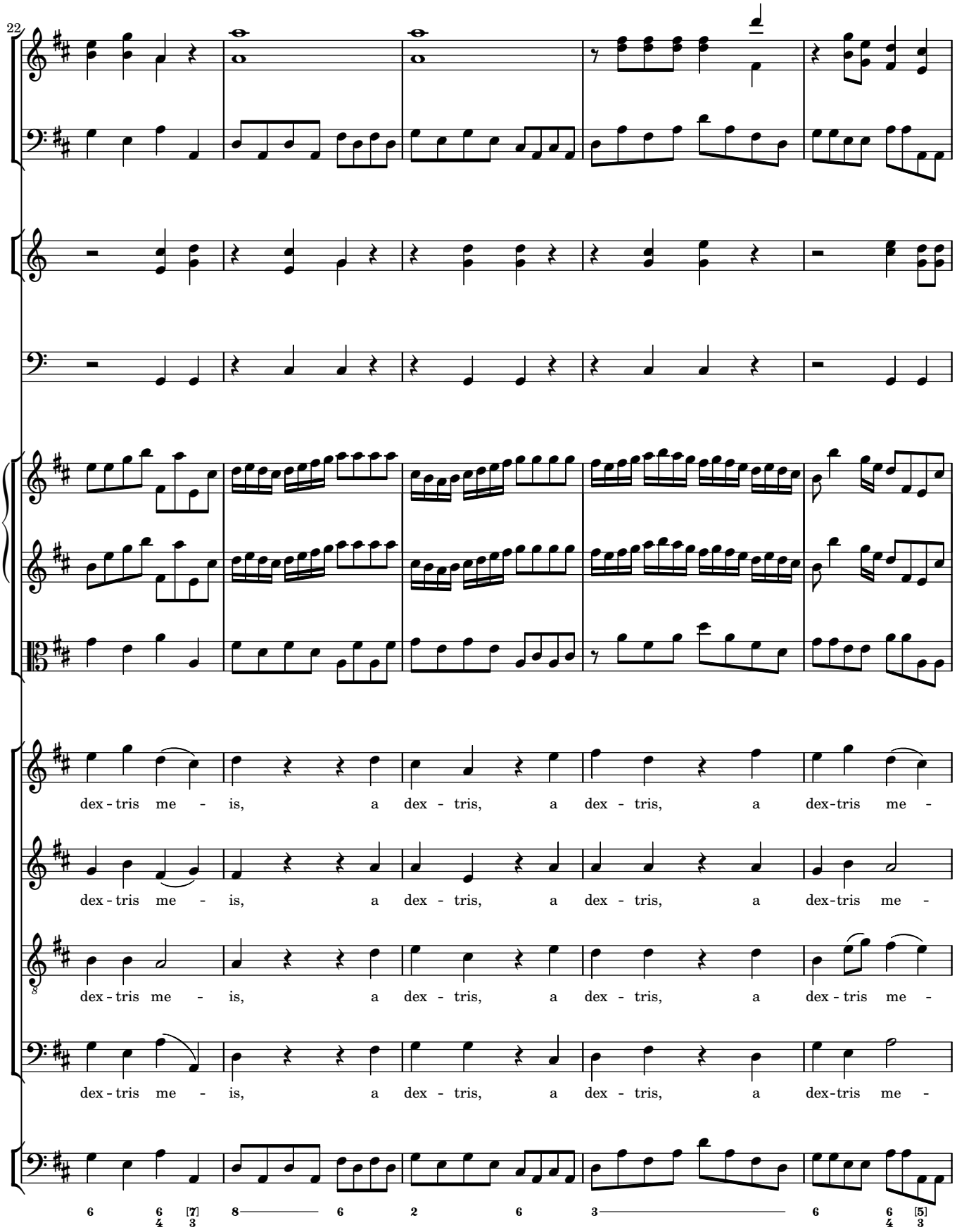
22
dex - tris me - is, a dex - tris, a dex - tris, a dex-tris me -
dex - tris me - is, a dex - tris, a dex - tris, a dex-tris me -
dex - tris me - is, a dex - tris, a dex - tris, a dex - tris me -
dex - tris me - is, a dex - tris, a dex - tris, a dex-tris me -

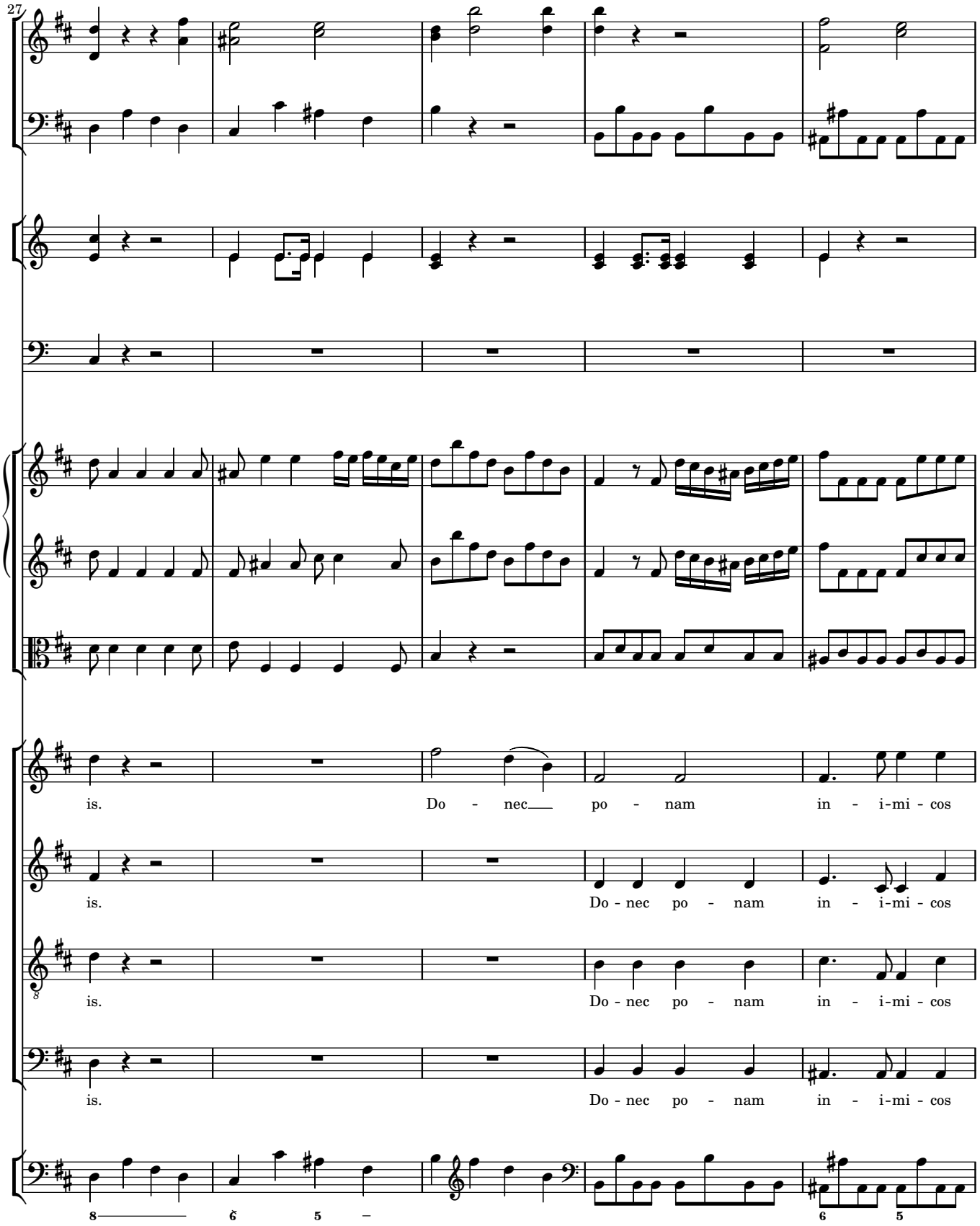
27
is.
Do - nec po - nam in - i-mi - cos
is.
Do - nec po - nam in - i-mi - cos
is.
Do - nec po - nam in - i-mi - cos
is.
Do - nec po - nam in - i-mi - cos

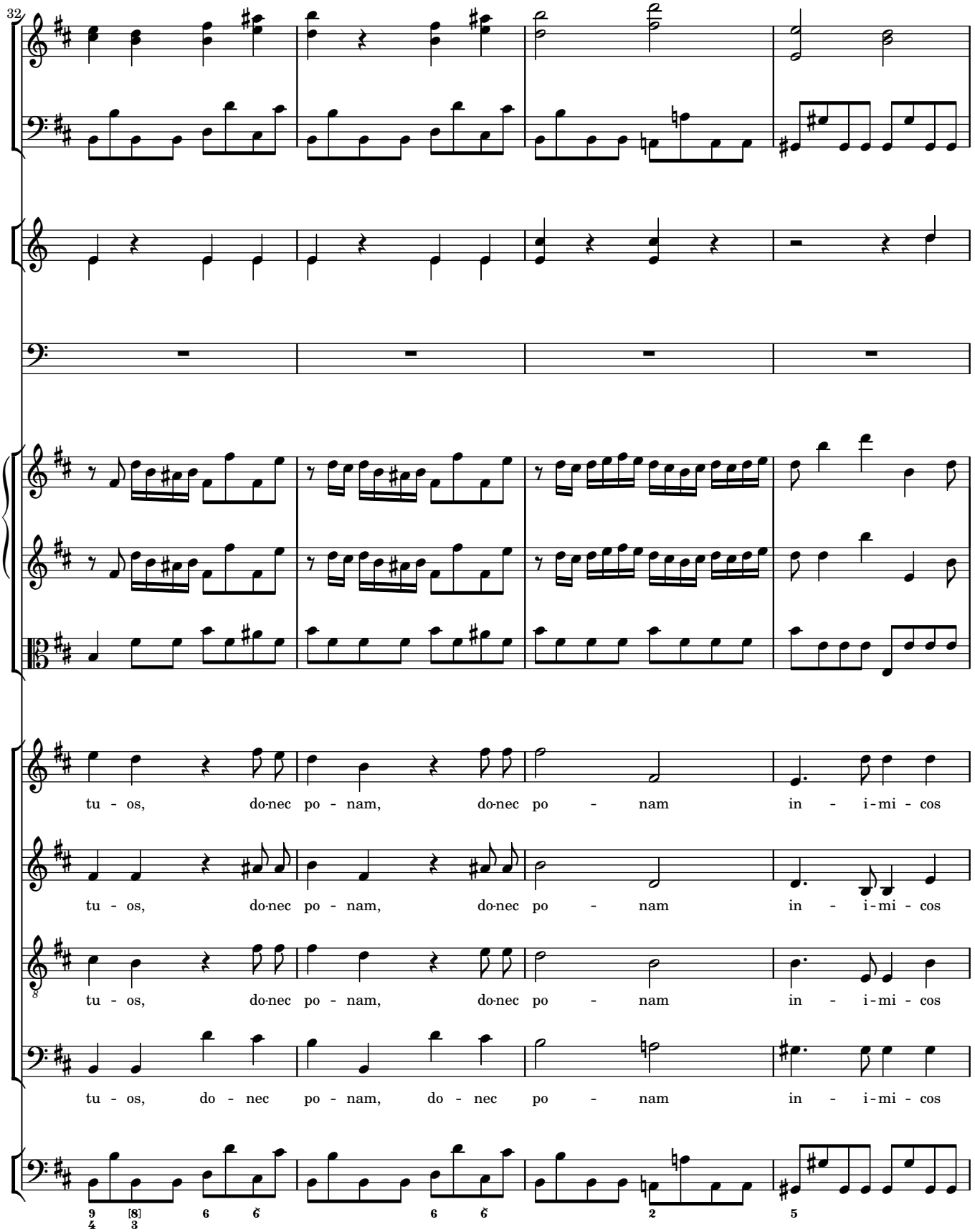
32
tu - os, do-nec po - nam, do-nec po - nam in - i-mi - cos
tu - os, do-nec po - nam, do-nec po - nam in - i-mi - cos
tu - os, do-nec po - nam, do-nec po - nam in - i-mi - cos
tu - os, do - nec po - nam, do - nec po - nam in - i-mi - cos

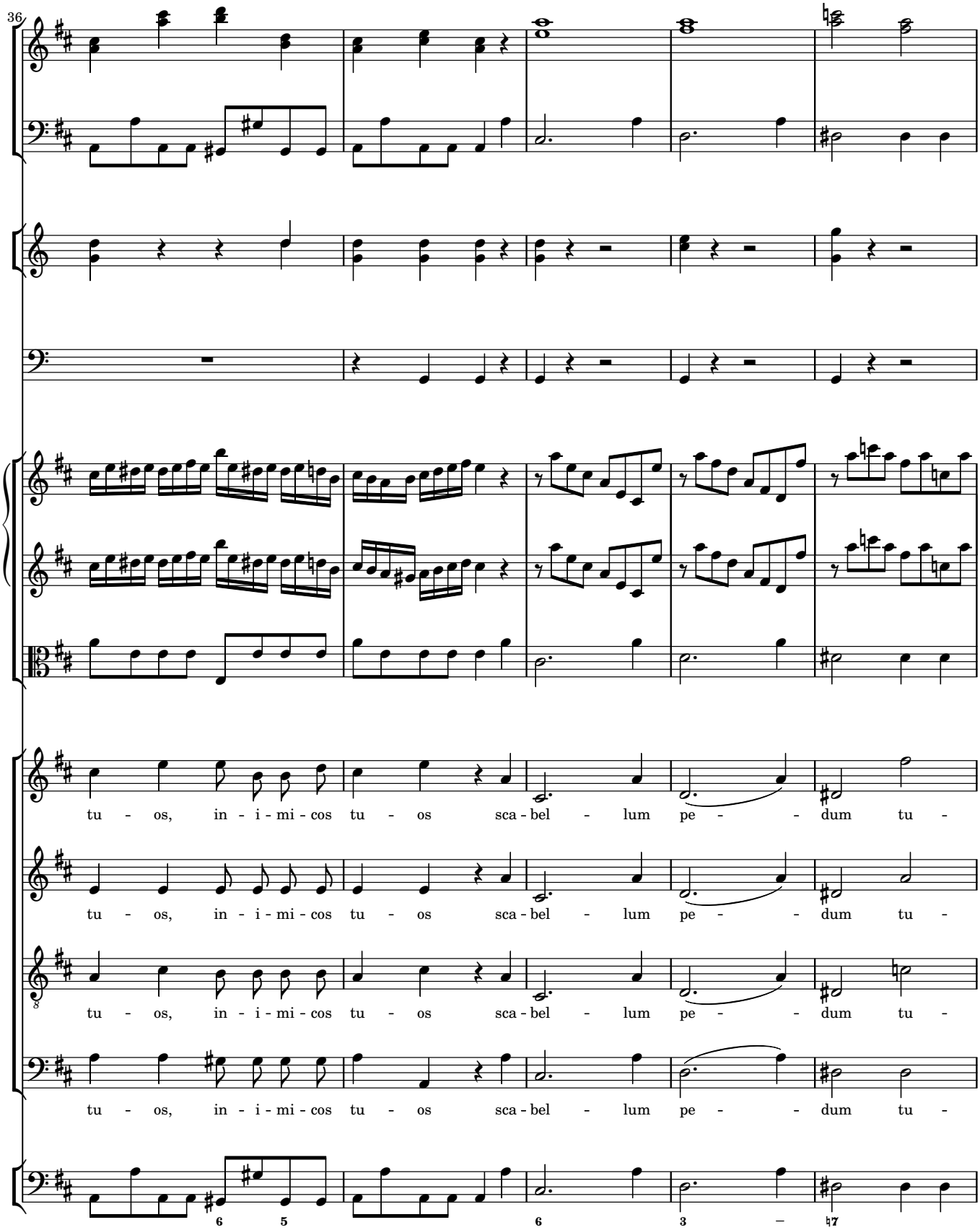
36
tu - os, in - i - mi - cos tu - os sca - bel - lum pe - - dum tu -
tu - os, in - i - mi - cos tu - os sca - bel - lum pe - - dum tu -
tu - os, in - i - mi - cos tu - os sca - bel - lum pe - - dum tu -
tu - os, in - i - mi - cos tu - os sca - bel - lum pe - - dum tu -
6 5
6
3
7

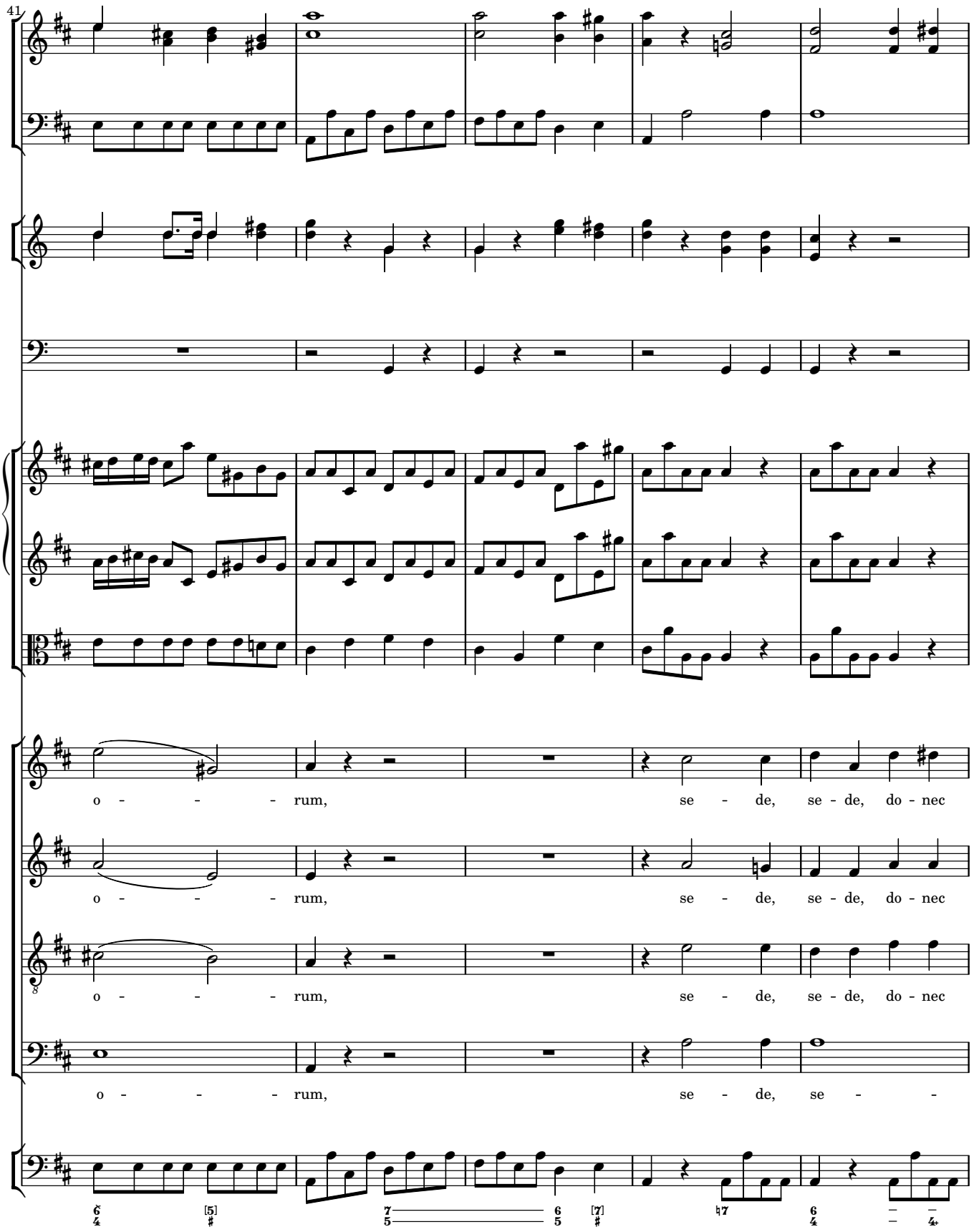
41
o - - - - rum, se - de, se - de, do - nec
o - - - - rum, se - de, se - de, do - nec
o - - - - rum, se - de, se - de, do - nec
o - - - - rum, se - de, se - -

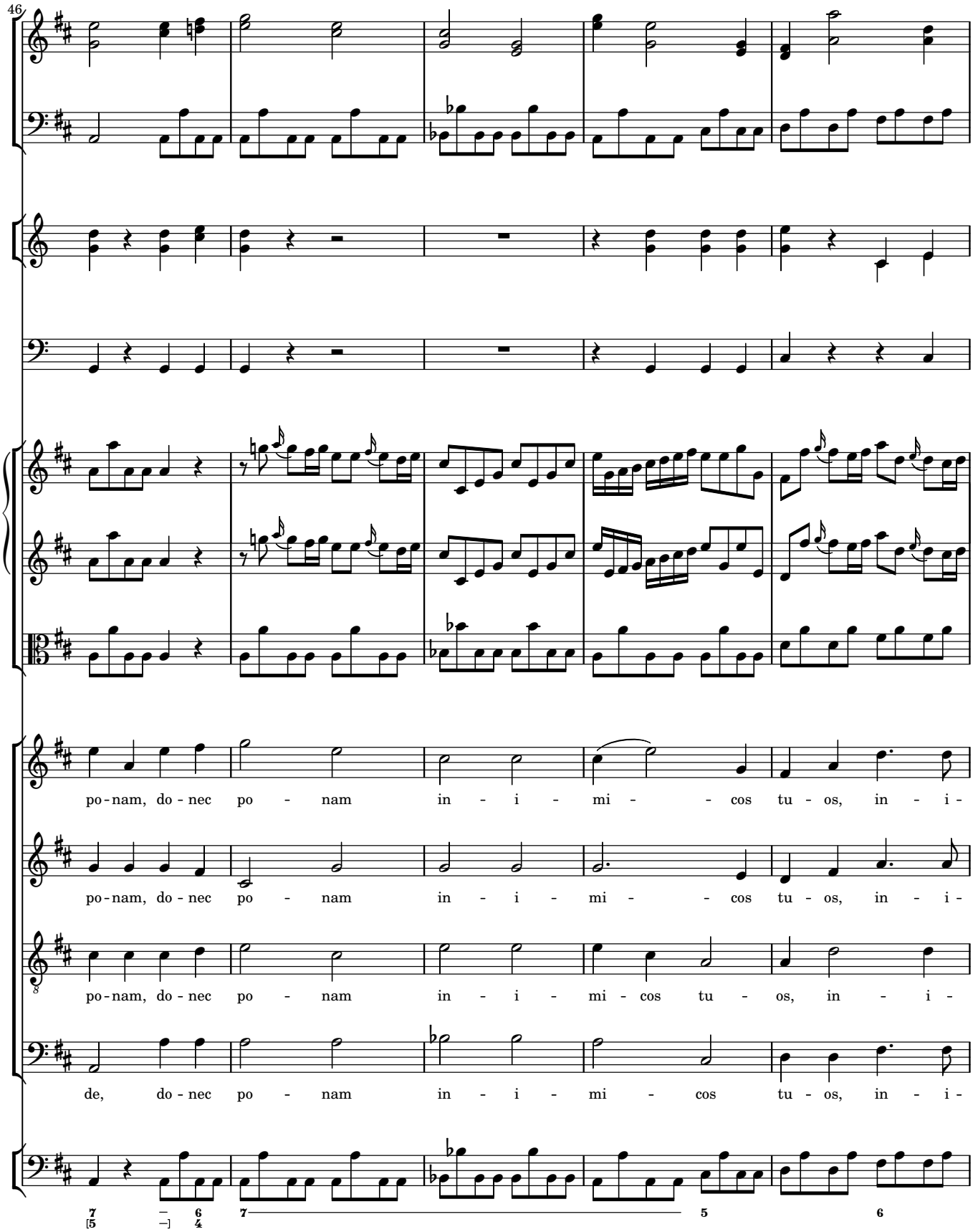
46
po-nam, do-nec po - nam in - i - mi - - cos tu - os, in - i -
po-nam, do-nec po - nam in - i - mi - - cos tu - os, in - i -
po-nam, do-nec po - nam in - i - mi-cos tu - os, in - i -
de, do-nec po - nam in - i - mi - cos tu - os, in - i -

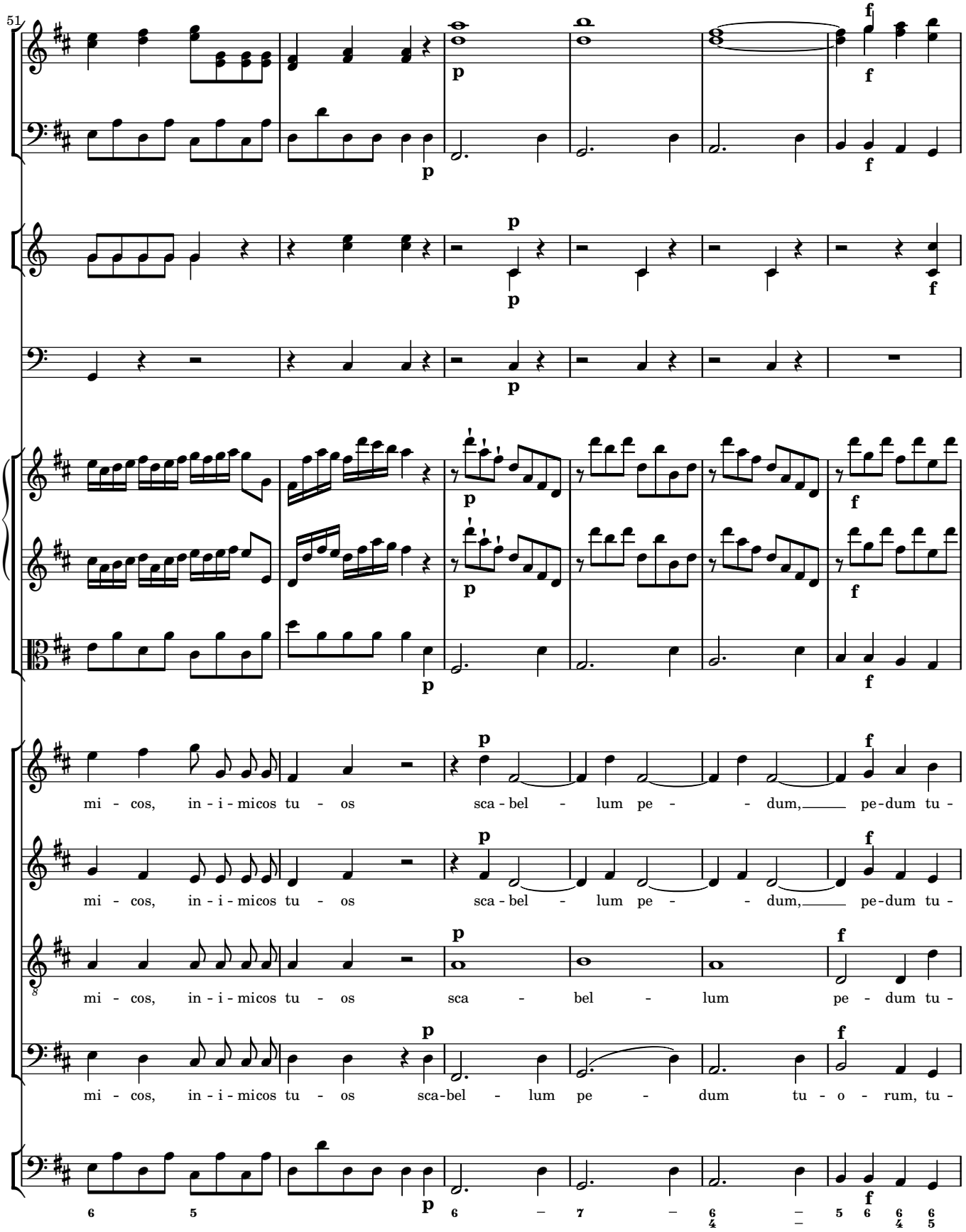
51
mi - cos, in - i - micos tu - os sca - bel - lum pe - - dum, pe-dum tu -
mi - cos, in - i - micos tu - os sca - bel - lum pe - - dum, pe-dum tu -
mi - cos, in - i - micos tu - os sca - bel - lum pe - dum tu -
mi - cos, in - i - micos tu - os sca-bel - lum pe - dum tu - o - rum, tu -

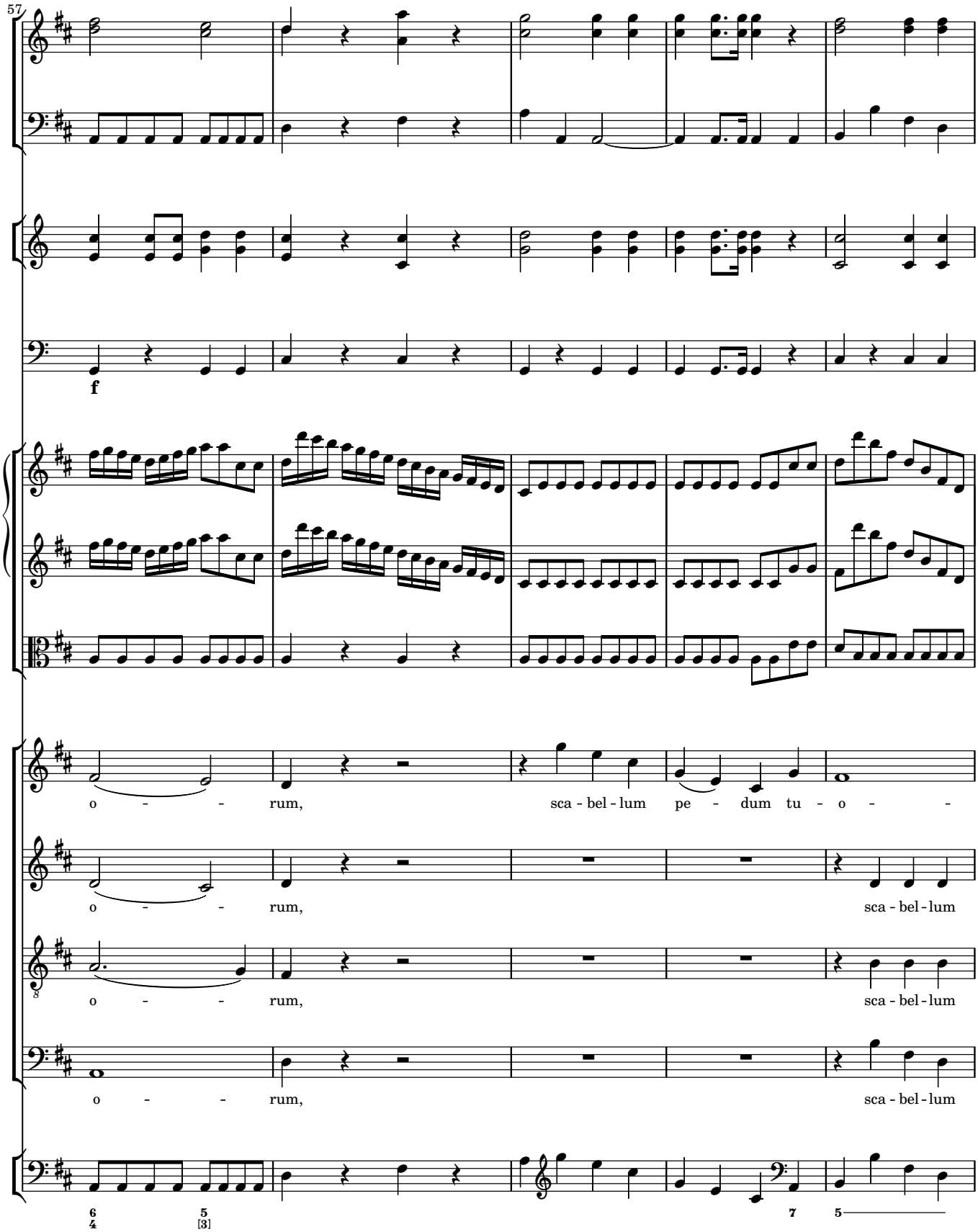
57
f
o - - - rum, sca - bel - lum pe - dum tu - o - -
o - - - rum, sca - bel - lum
o - - - rum, sca - bel - lum
o - - - rum, sca - bel - lum

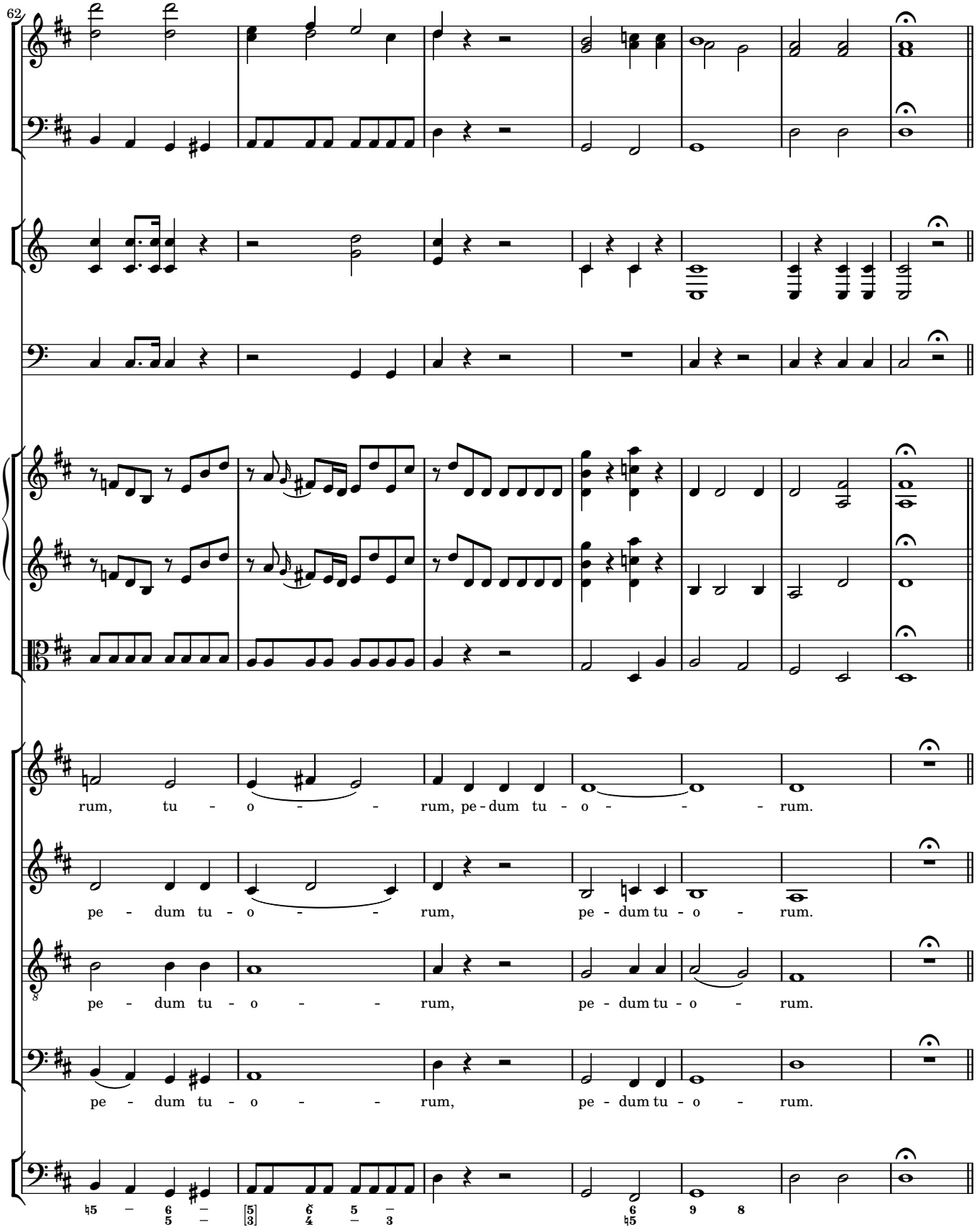
62
rum, tu - o - - rum, pe - dum tu - o - - - rum.
pe - dum tu - o - - rum, pe - dum tu - o - rum.
pe - dum tu - o - - rum, pe - dum tu - o - rum.
pe - dum tu - o - - rum, pe - dum tu - o - rum.

Virgam virtutis tuæ

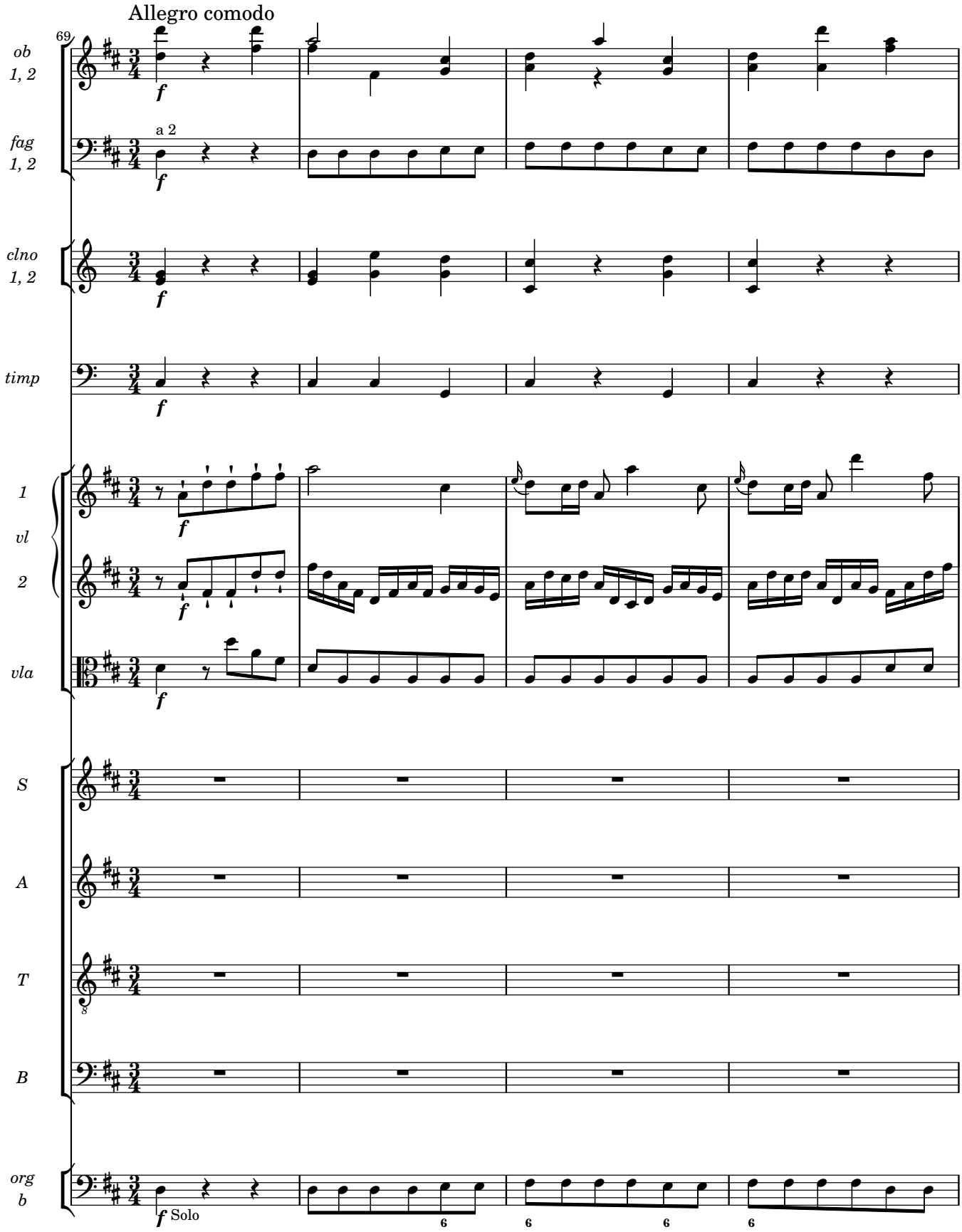

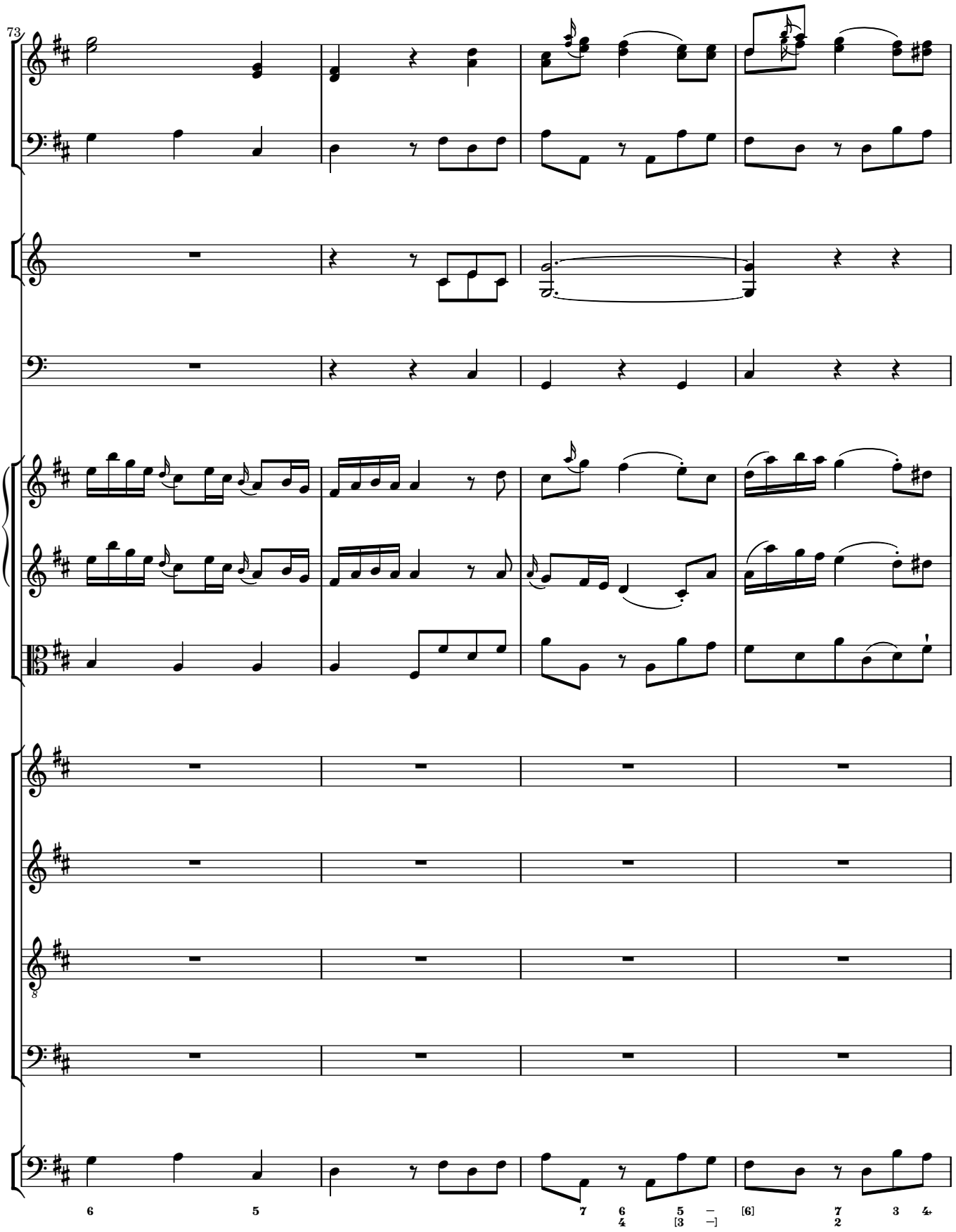
73
8
6
5
7
6
4
5
[3
[6]
7
2
3
4

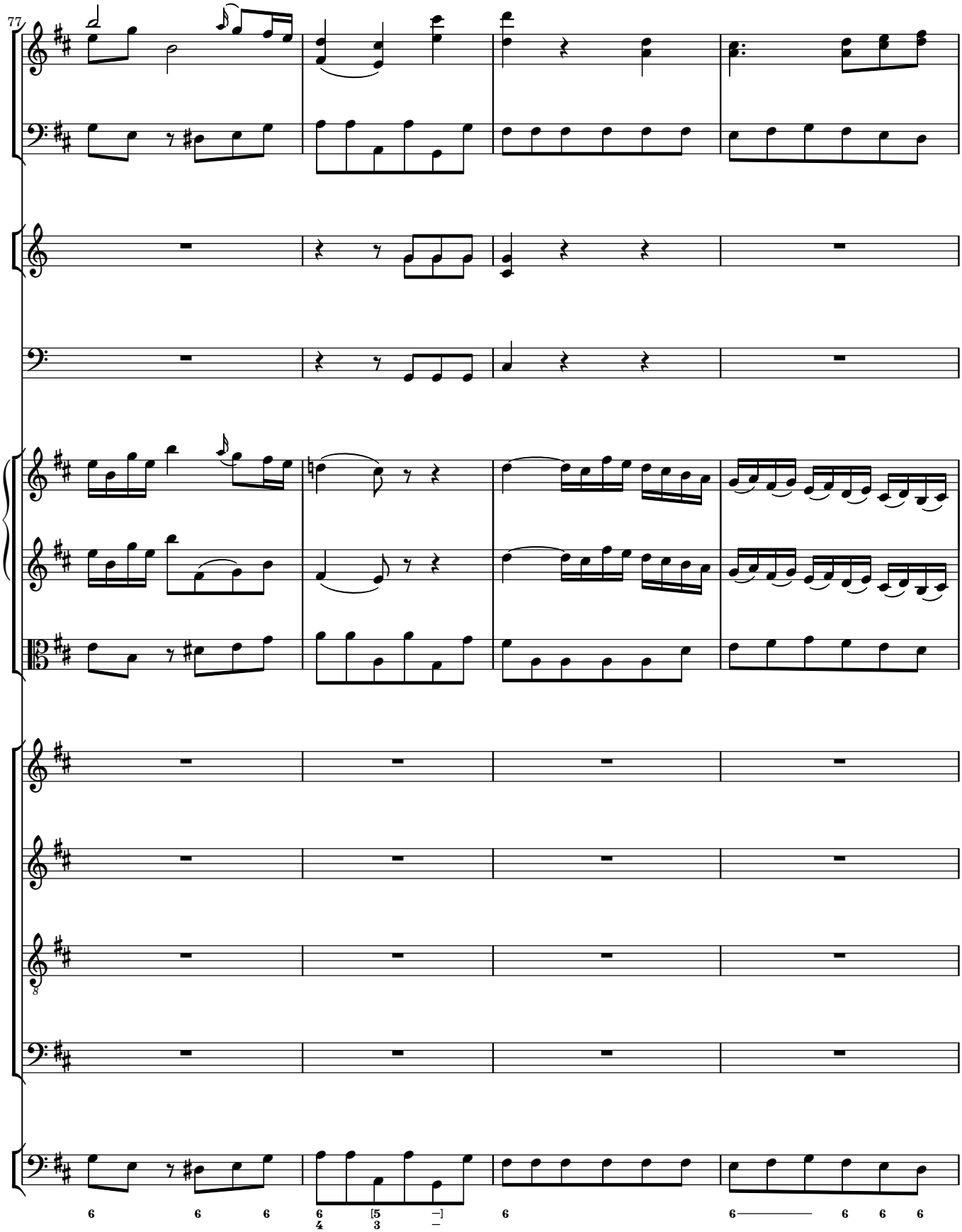
77

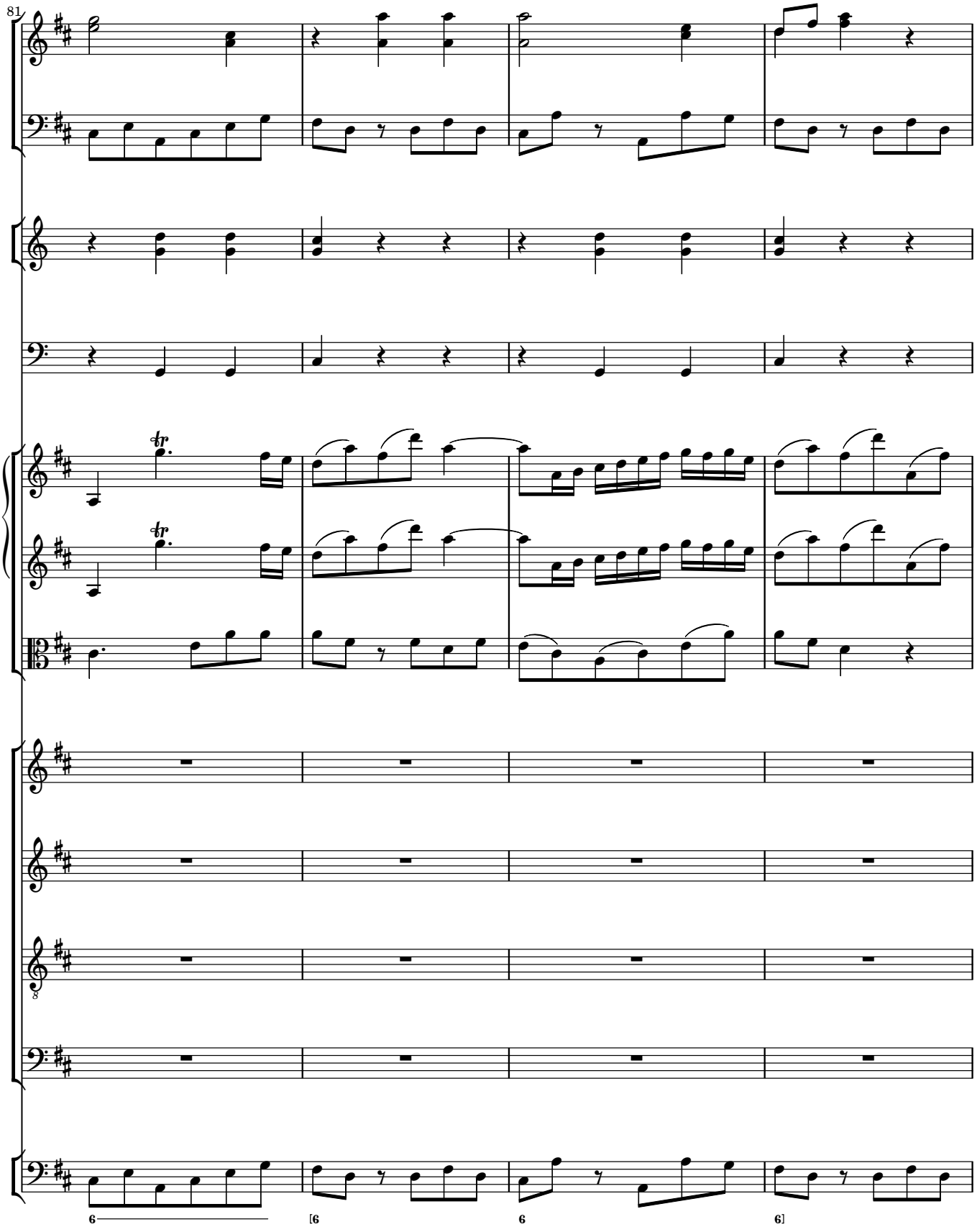
81
6
[6
6
6]

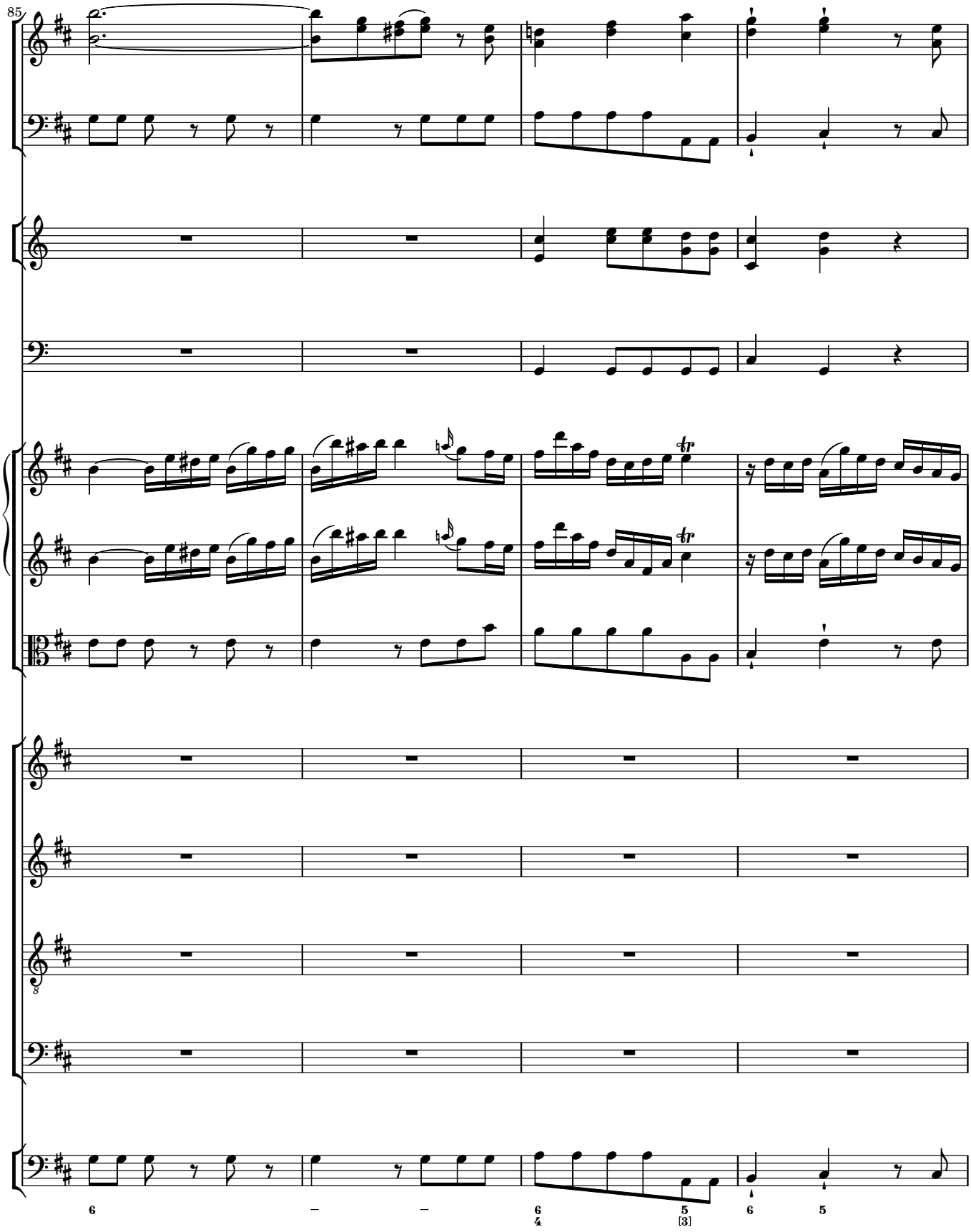
85
6
–
–
6
4
5
[3]
6
5

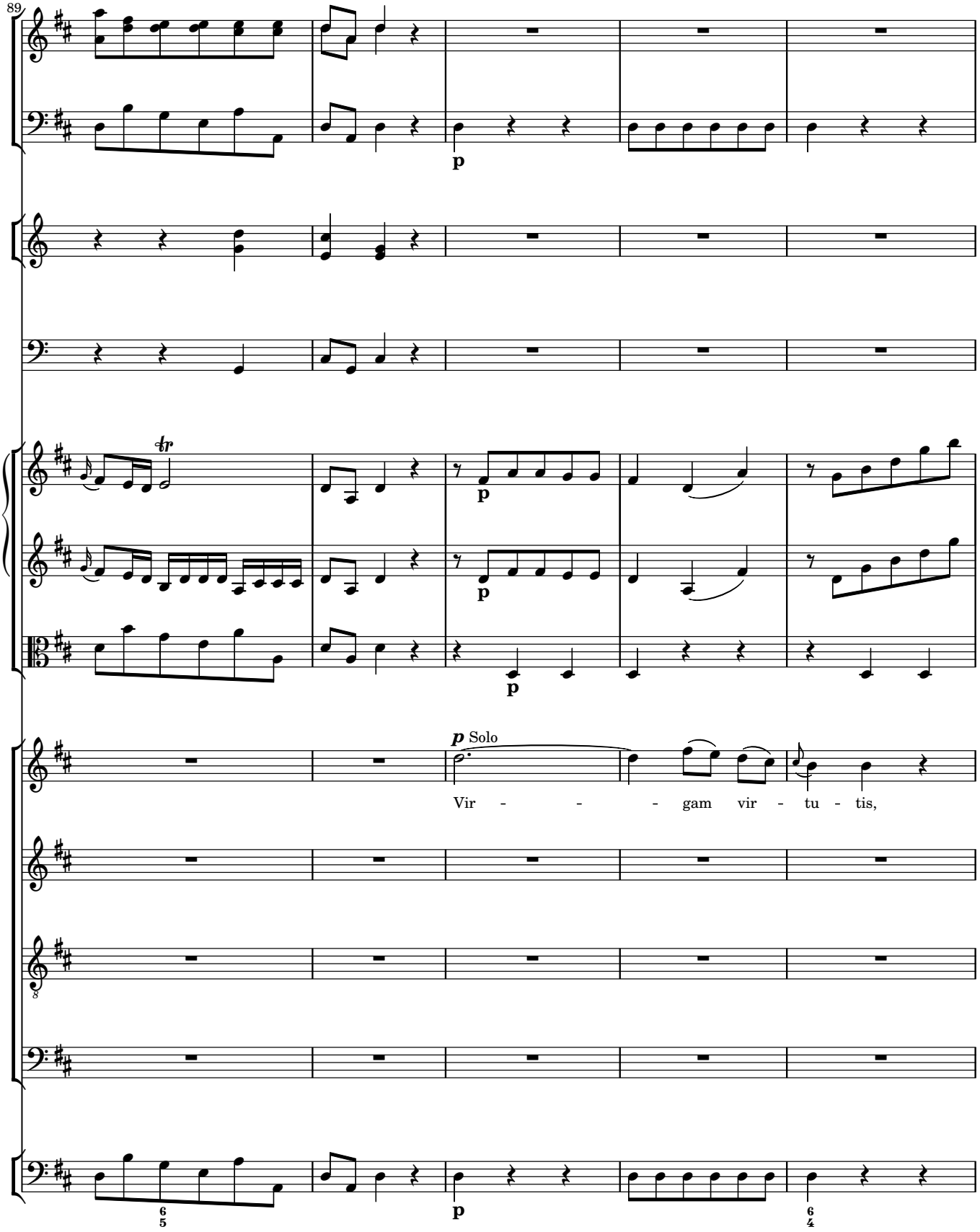
89
p
p
p
p Solo
Vir - - - gam vir - tu - tis,
p

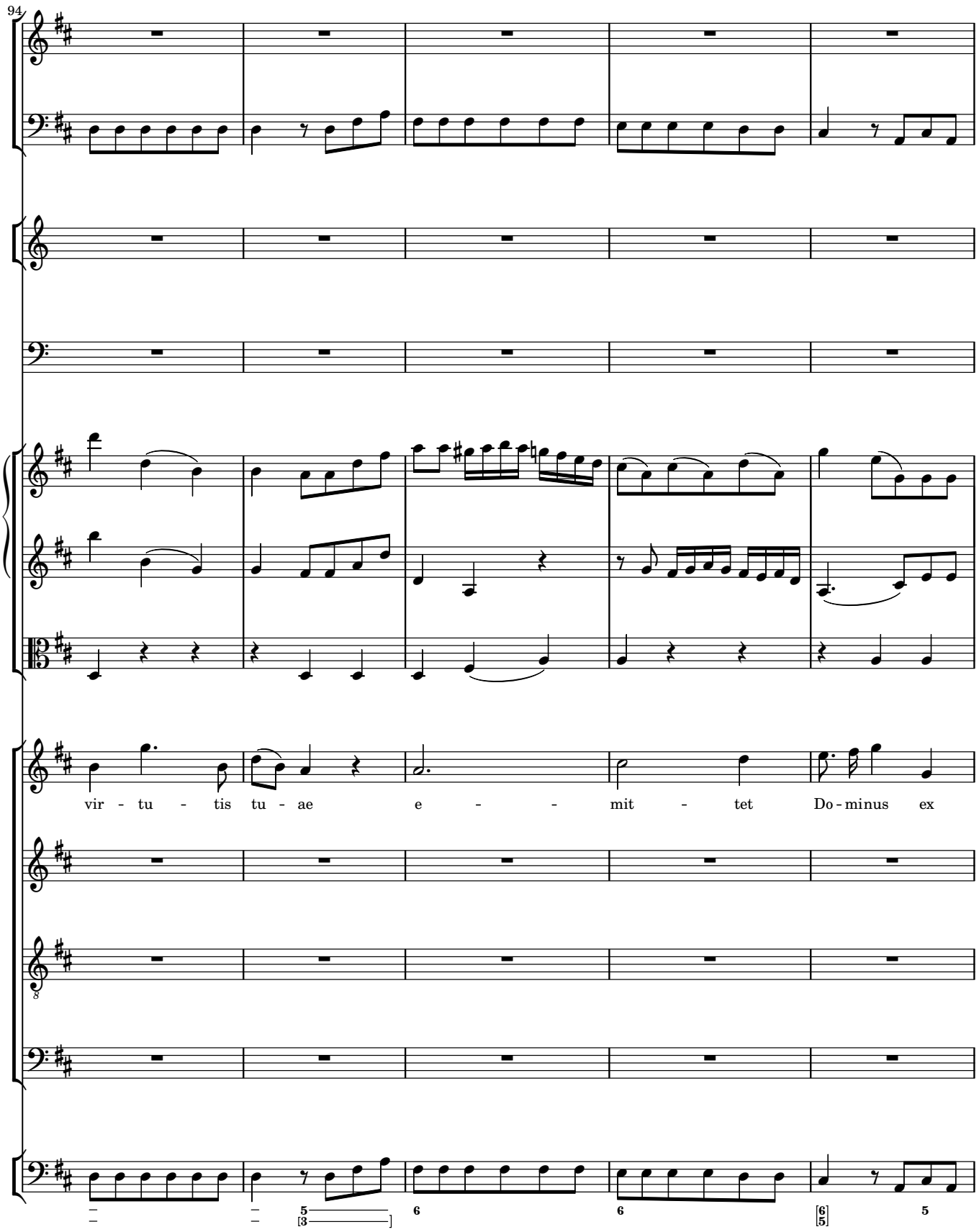
94
vir - tu - tis tu - ae e - - mit - tet Do - minus ex

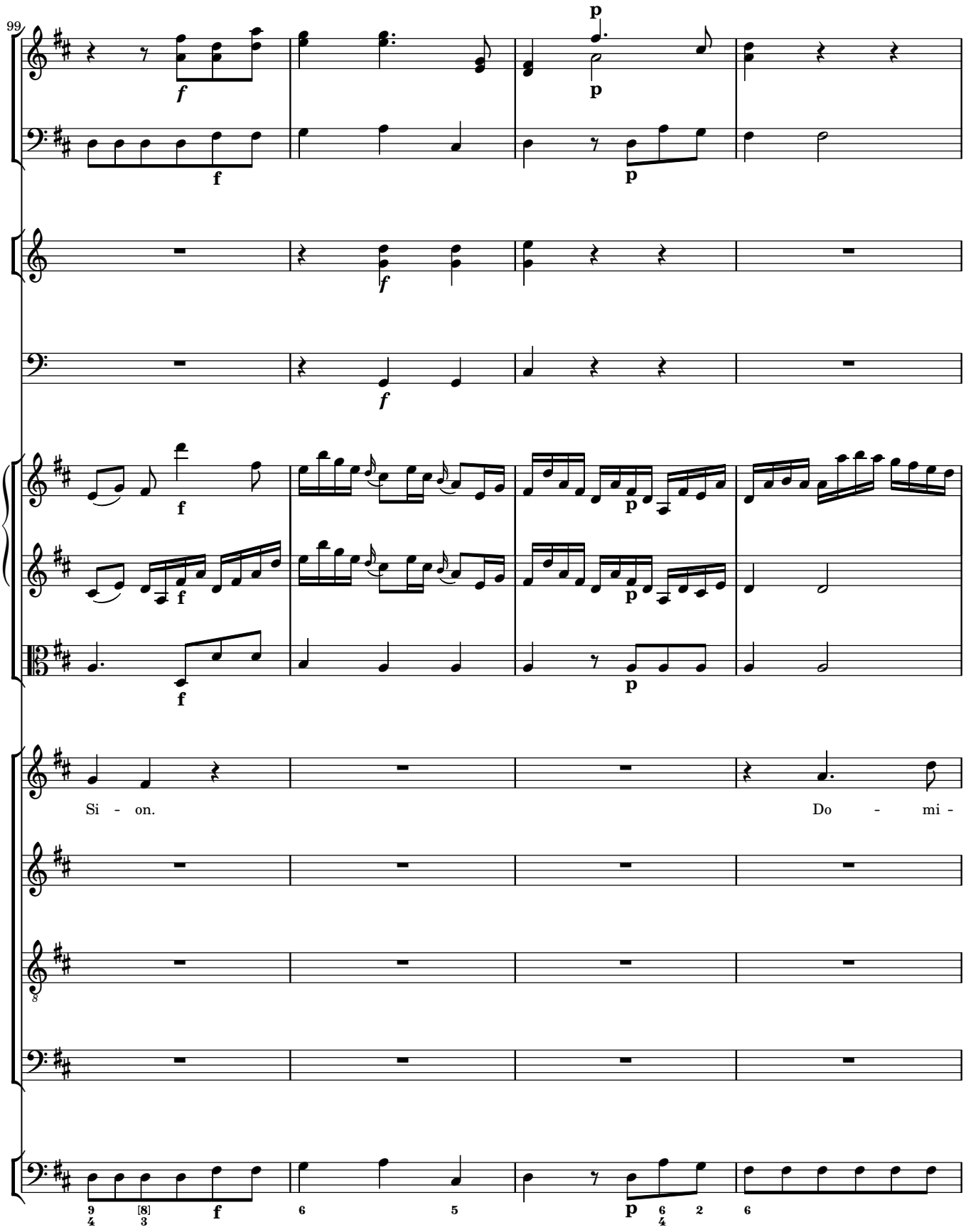
99
Si - on.
Do - mi -

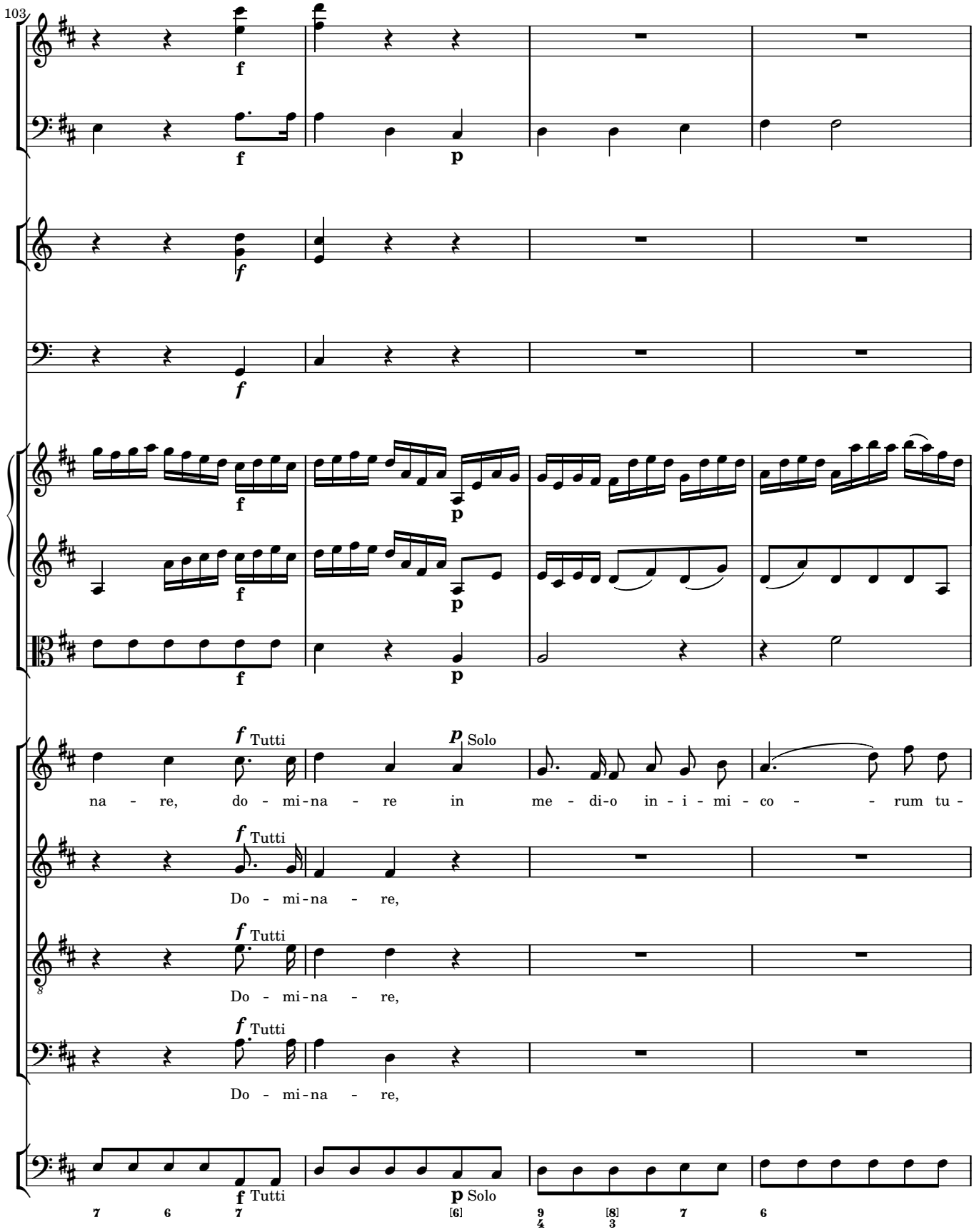
103
f
p
Tutti
Solo
na - re, do - mi-na - re in me - di-o in - i - mi - co - - rum tu -
Do - mi-na - re,
Do - mi-na - re,
Do - mi-na - re,

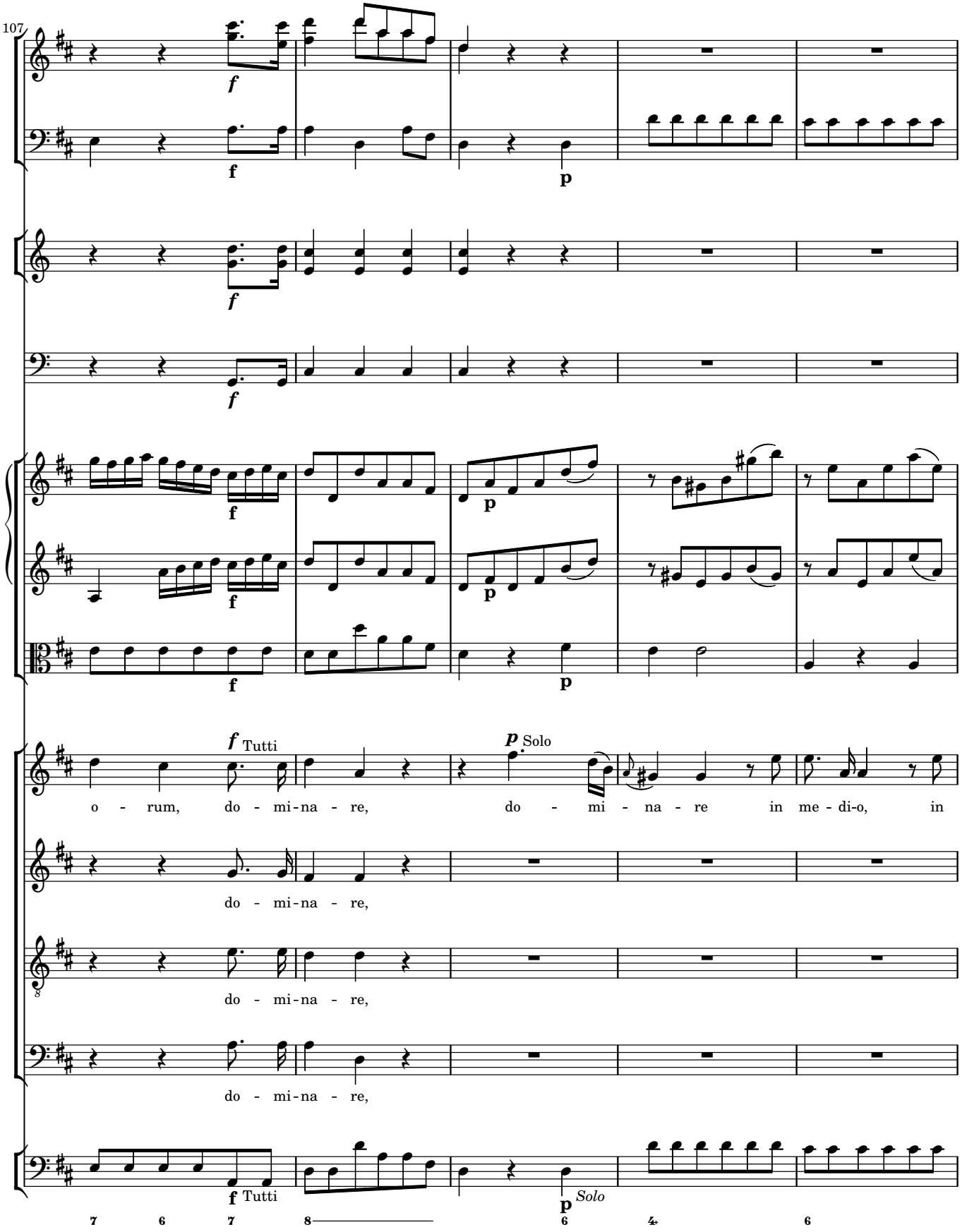
107
f Tutti
p Solo
o - rum, do - mi-na - re, do - mi - na - re in me - di-o, in
do - mi-na - re,
do - mi-na - re,
do - mi-na - re,
f Tutti
p Solo

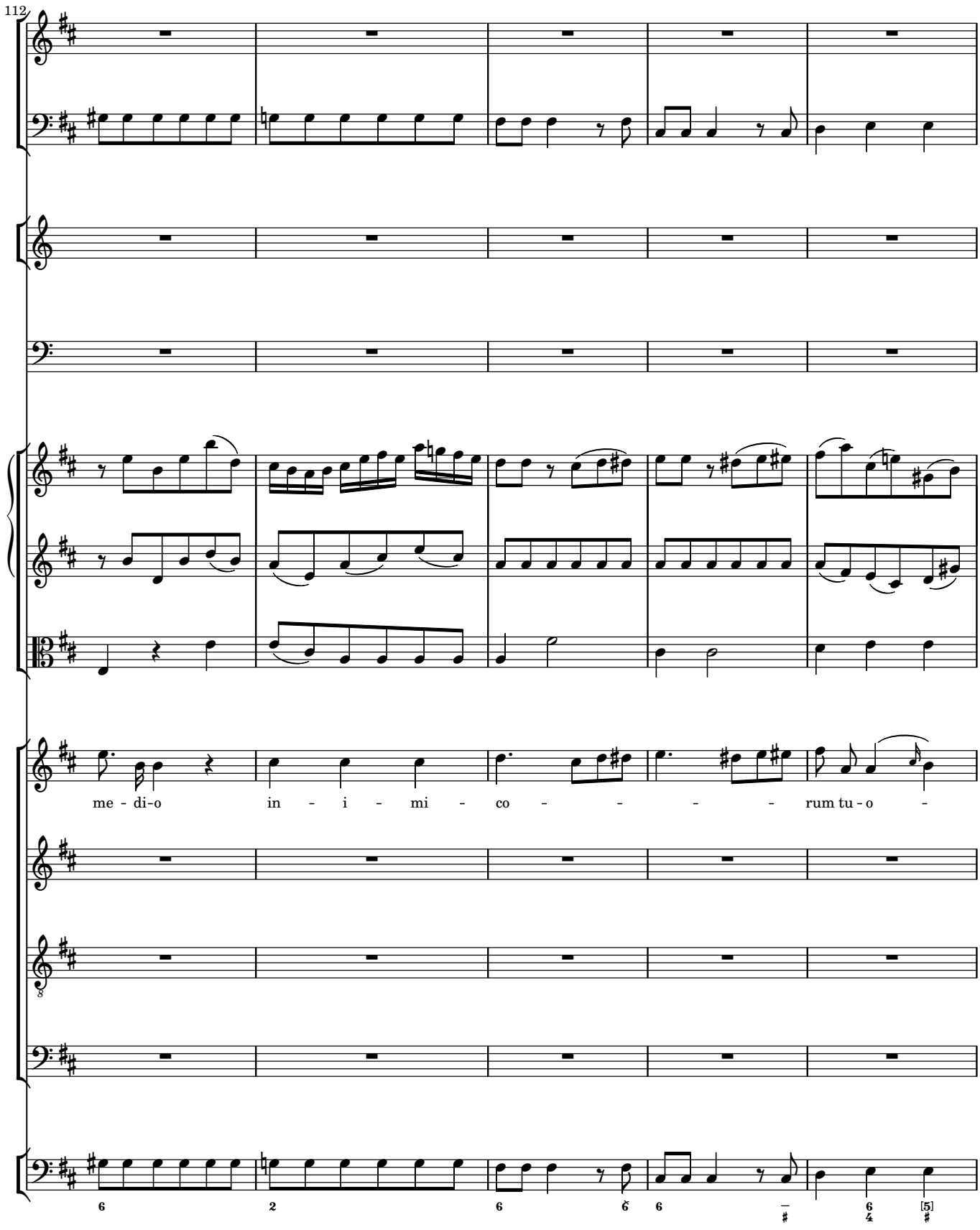
112
me - di-o in - i - mi - co - - - - - rum tu - o -

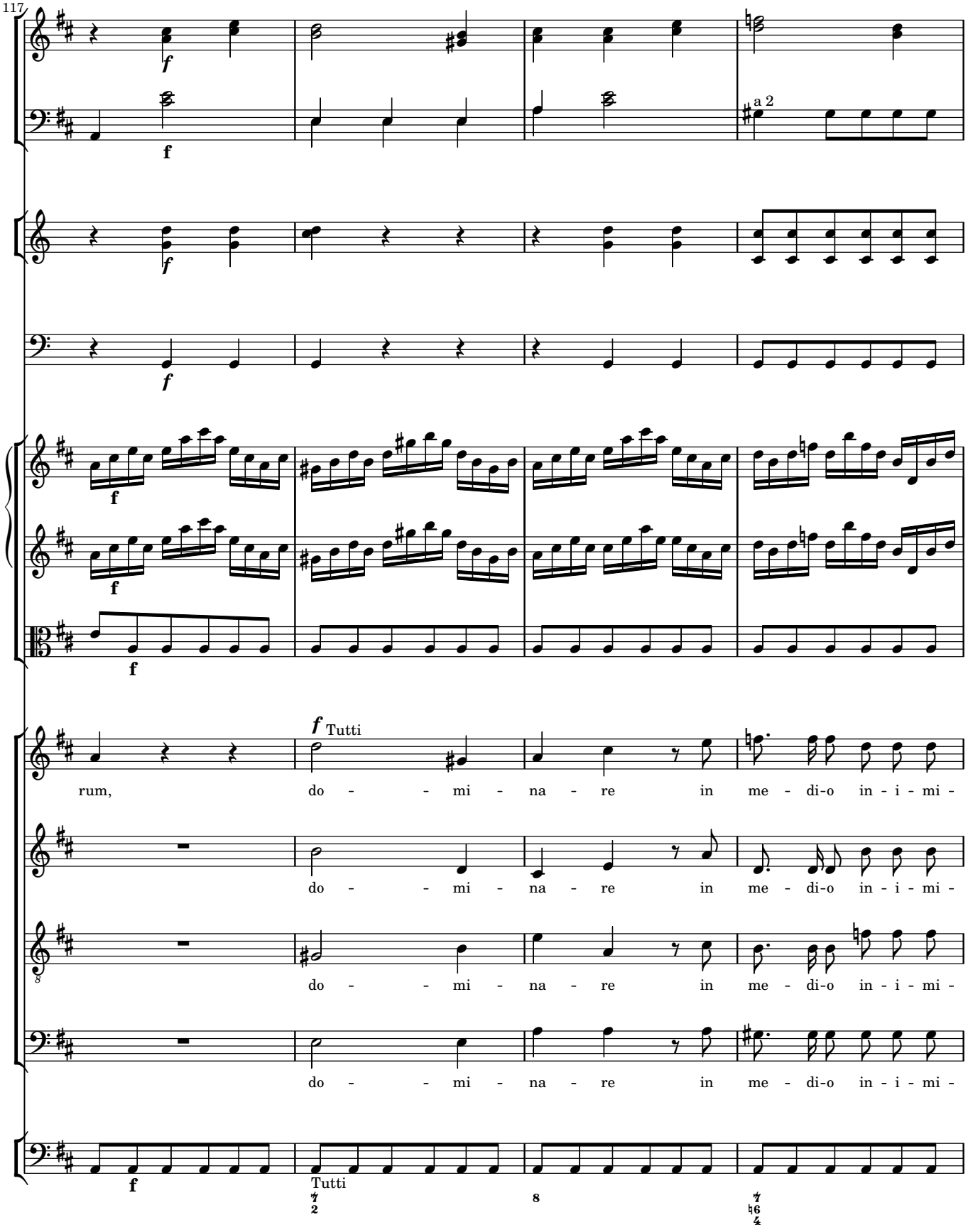
117
a 2
Tutti
rum, do - - mi - na - re in me - di-o in - i - mi -
do - - mi - na - re in me - di-o in - i - mi -
do - - mi - na - re in me - di-o in - i - mi -
do - - mi - na - re in me - di-o in - i - mi -
Tutti

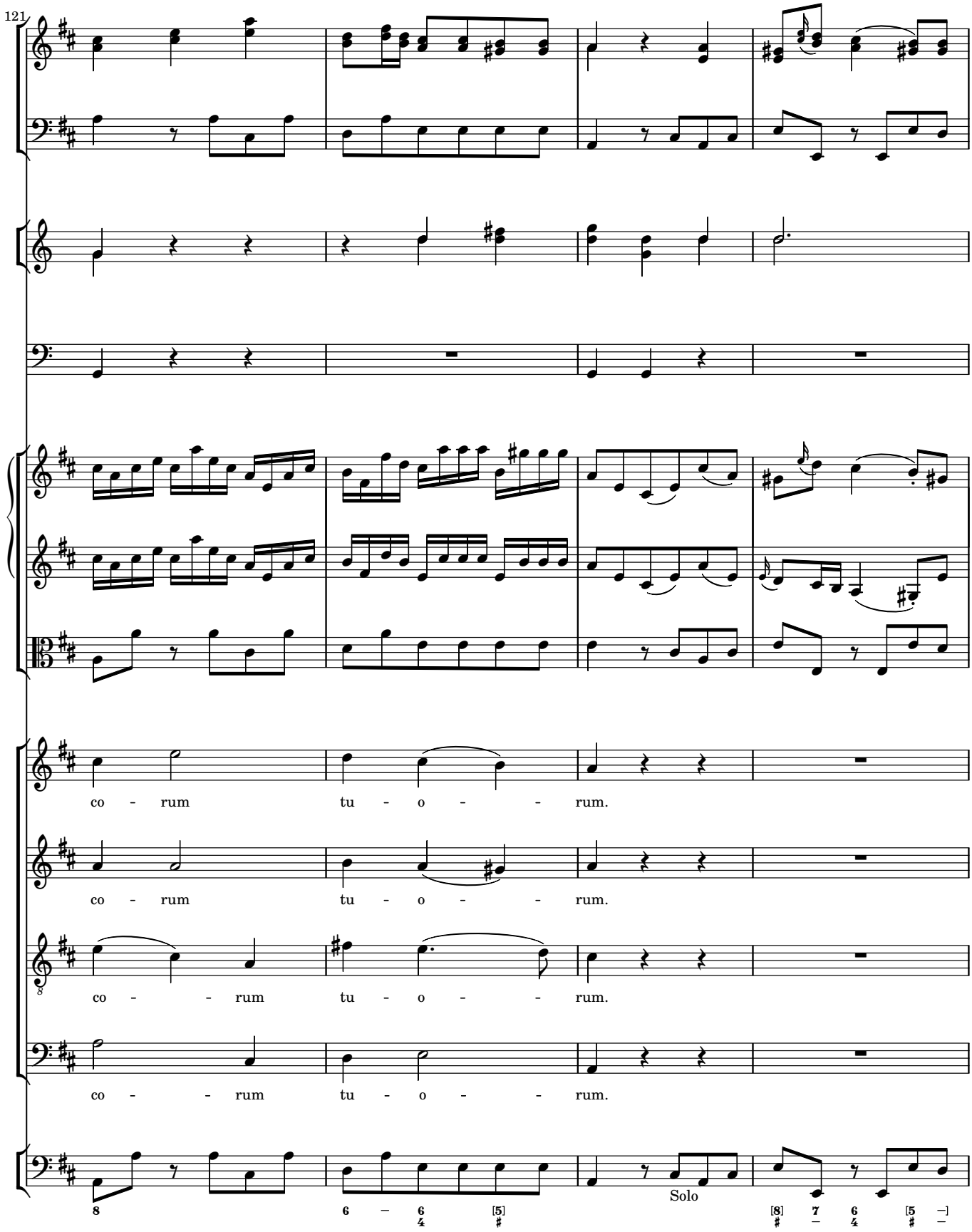
121
co - rum tu - o - - rum.
co - rum tu - o - - rum.
co - - rum tu - o - - rum.
co - - rum tu - o - - rum.
Solo

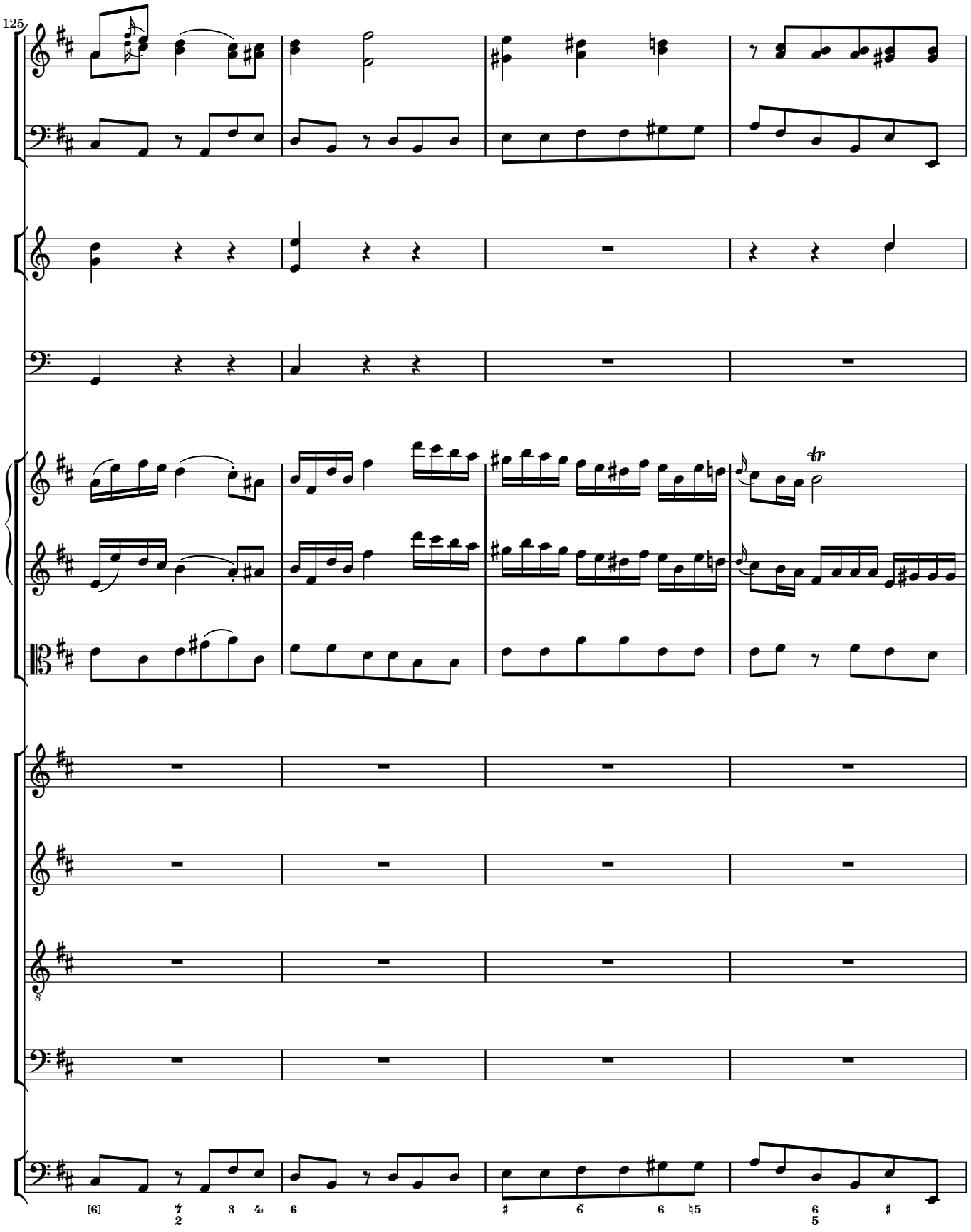
125
[6]
7
2
3
4
6
#
6
6
♮5
6
5
#

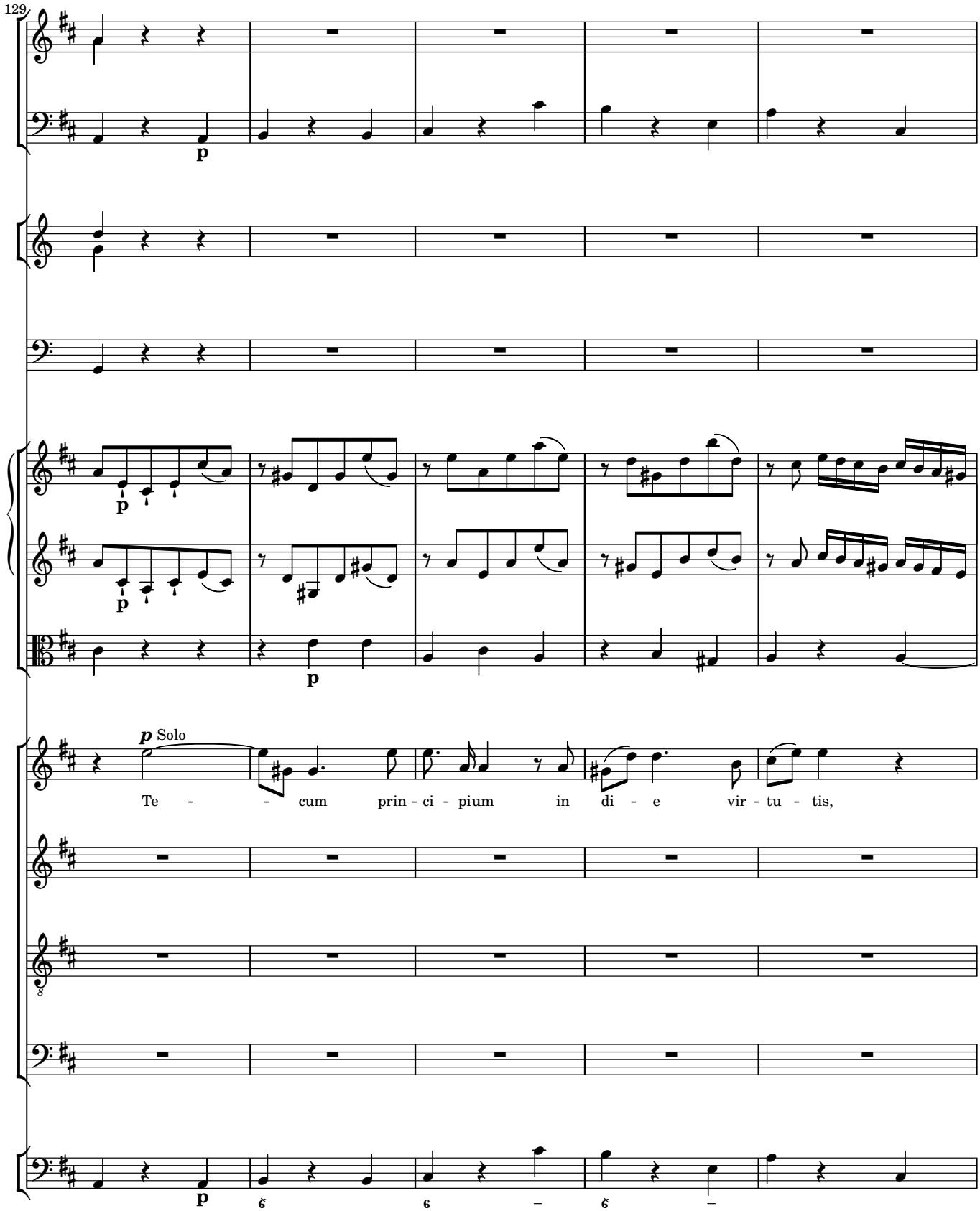
129
p
p
p
p
p Solo
Te - - cum prin - ci - pium in di - e vir - tu - tis,
p
6
6
6

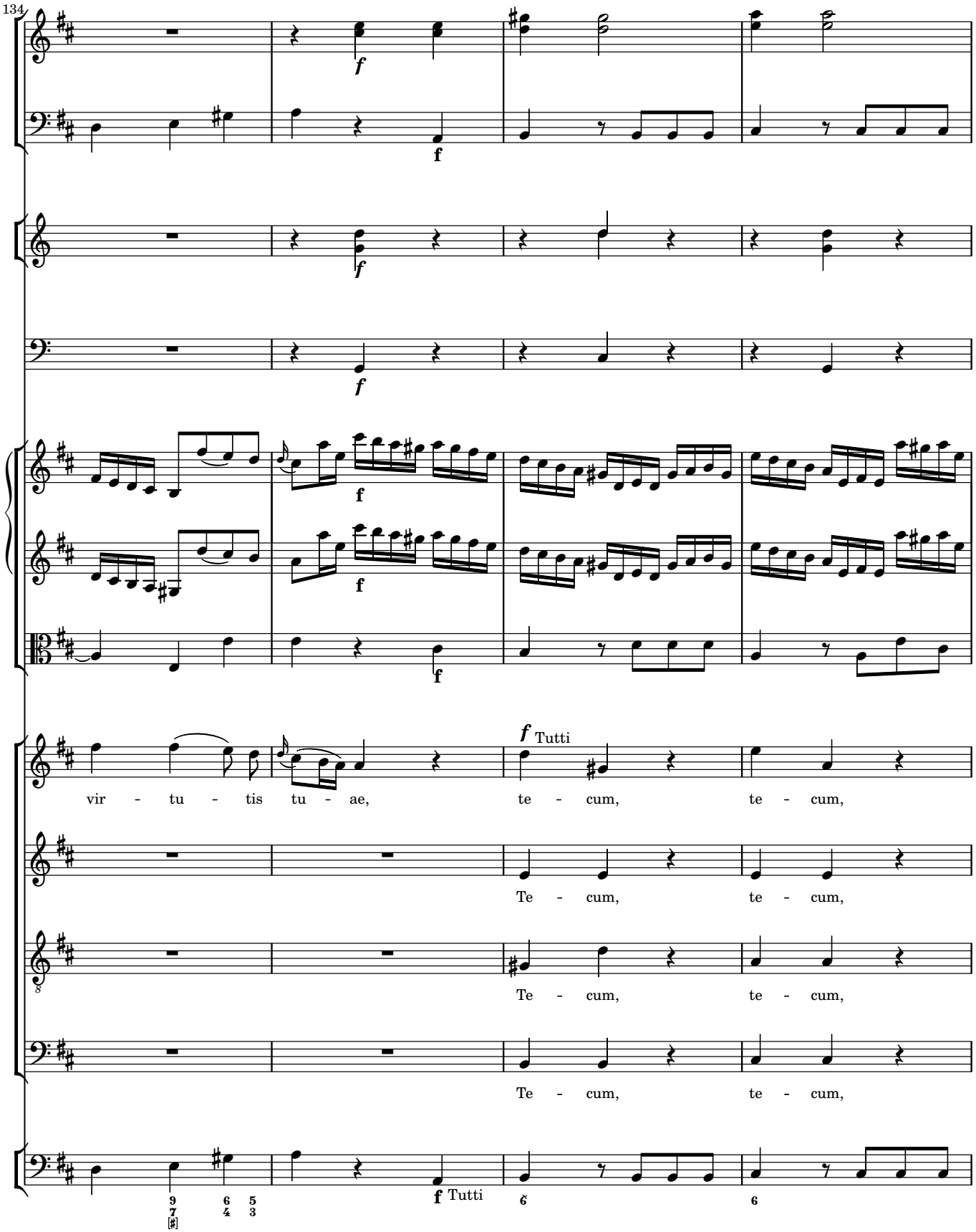
134
vir - tu - tis tu - ae,
Tutti
te - cum, te - cum,
Te - cum, te - cum,
Te - cum, te - cum,
Te - cum, te - cum,
Tutti

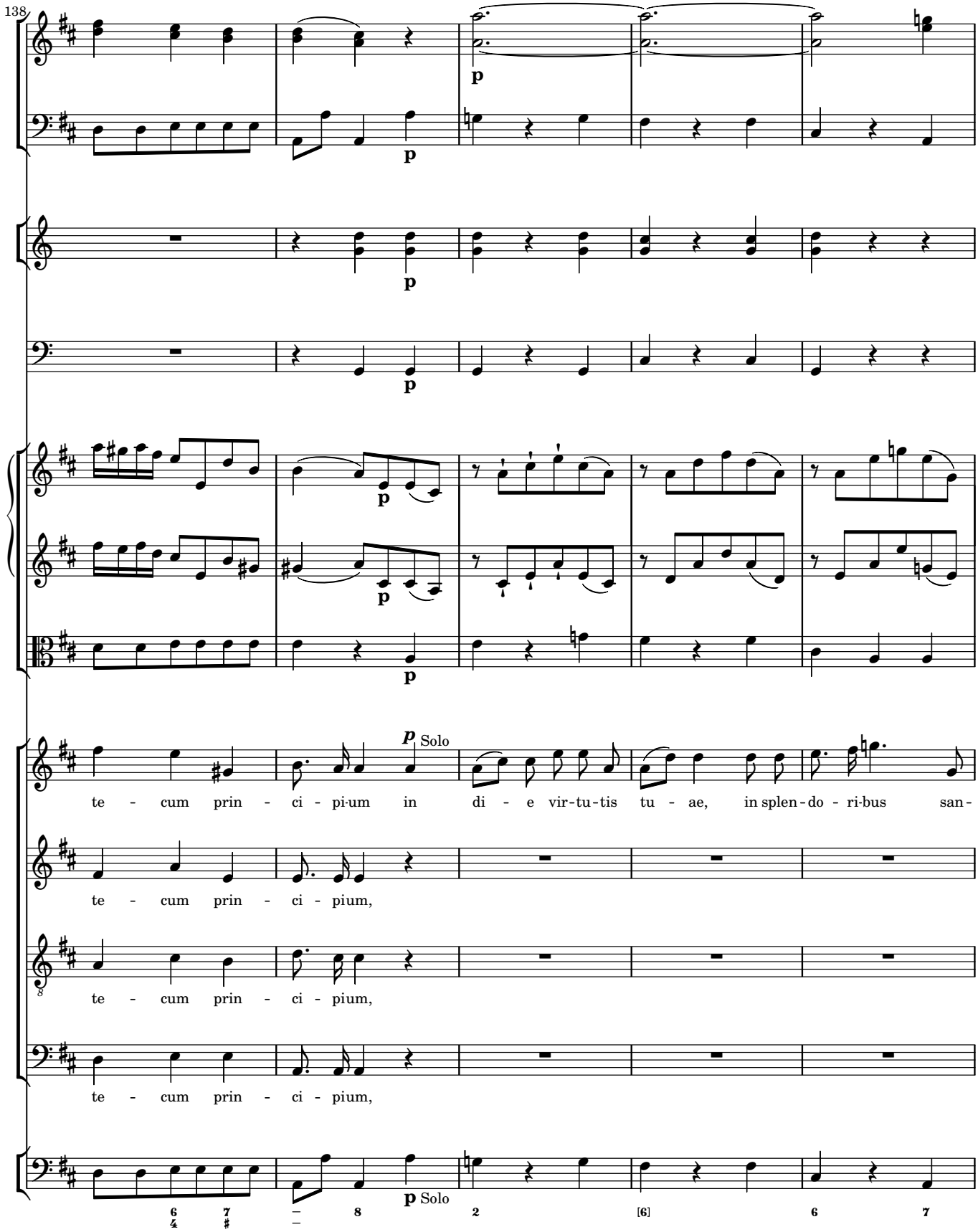
138
p
p
p
p
p
p
p Solo
te - cum prin - ci - pi-um in di - e vir-tu-tis tu - ae, in splen-do - ri-bus san-
te - cum prin - ci - pium,
te - cum prin - ci - pium,
te - cum prin - ci - pium,
p Solo
6 7 – 8 2 [6] 6 7
4 # –

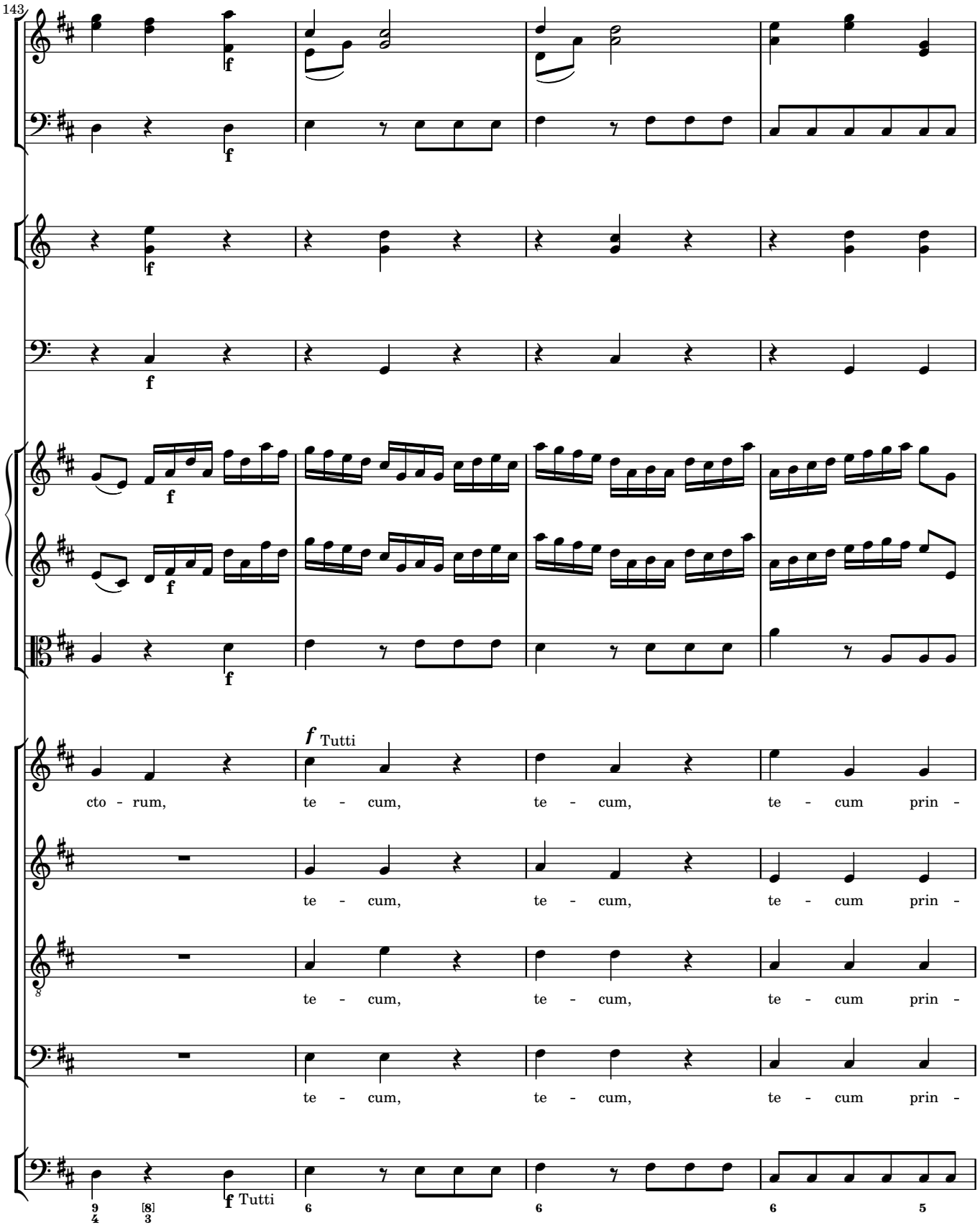
143
f
f
f
f
f
f
f
f
f Tutti
cto - rum, te - cum, te - cum, te - cum prin -
te - cum, te - cum, te - cum prin -
te - cum, te - cum, te - cum prin -
te - cum, te - cum, te - cum prin -
f Tutti

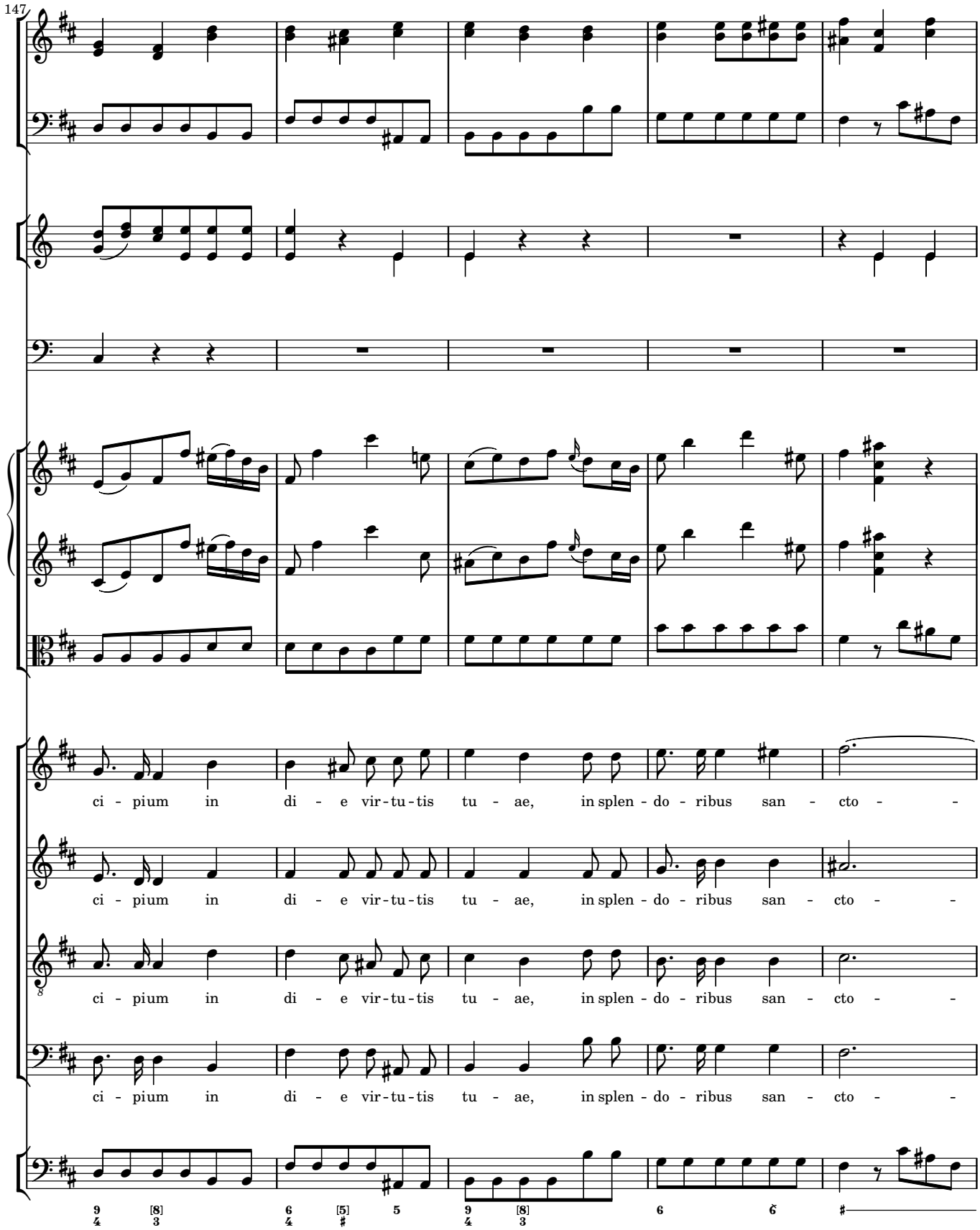
147
ci - pium in di - e vir-tu-tis tu - ae, in splen - do - ribus san - cto -
ci - pium in di - e vir-tu-tis tu - ae, in splen - do - ribus san - cto -
ci - pium in di - e vir-tu-tis tu - ae, in splen - do - ribus san - cto -
ci - pium in di - e vir-tu-tis tu - ae, in splen - do - ribus san - cto -

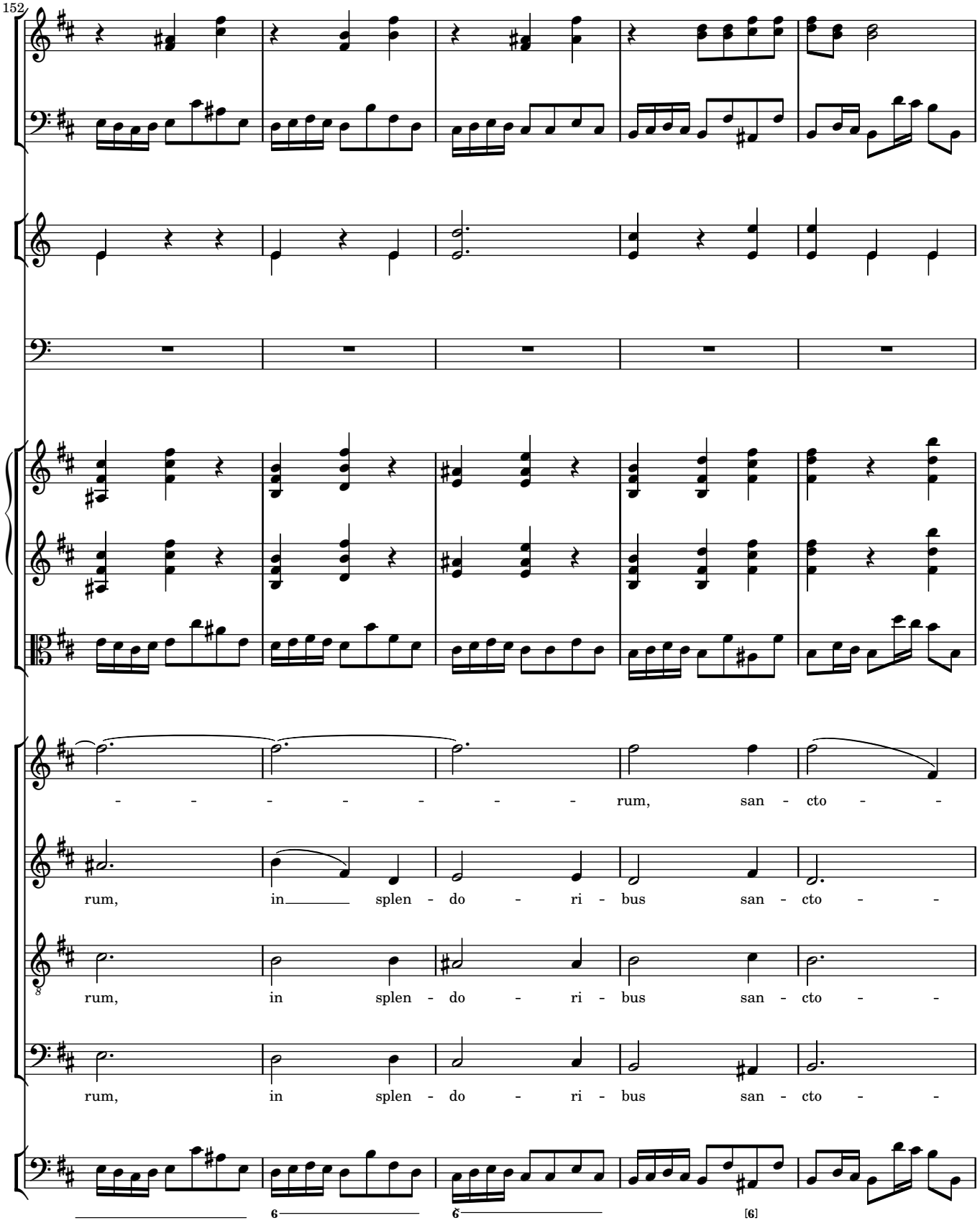
152
- - - - - - - - rum, san - cto - -
rum, in splen - do - ri - bus san - cto - -
rum, in splen - do - ri - bus san - cto - -
rum, in splen - do - ri - bus san - cto - -
6
6
[6]

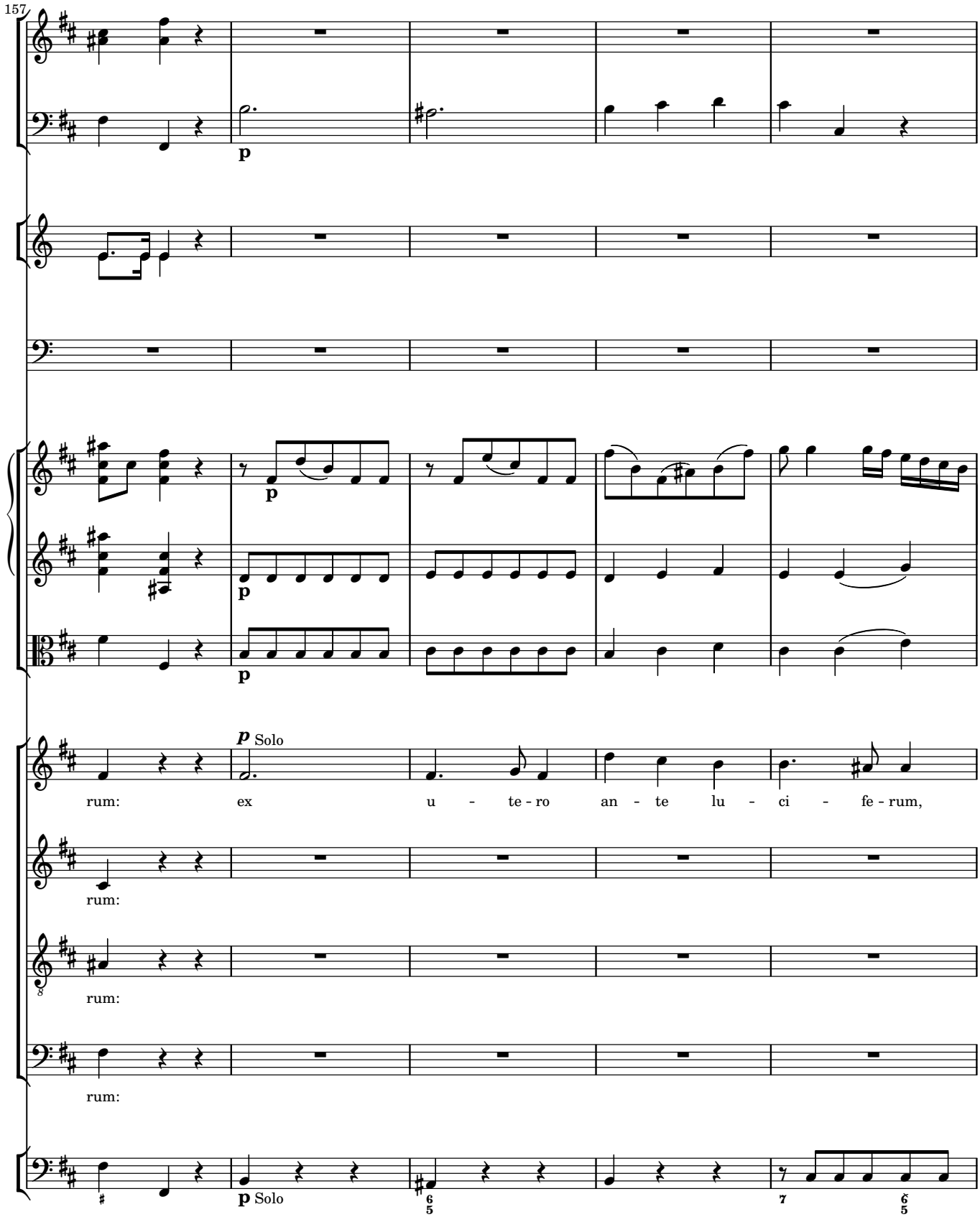
157
p
p
p
p Solo
rum: ex u - te - ro an - te lu - ci - fe - rum,
rum:
rum:
rum:
p Solo

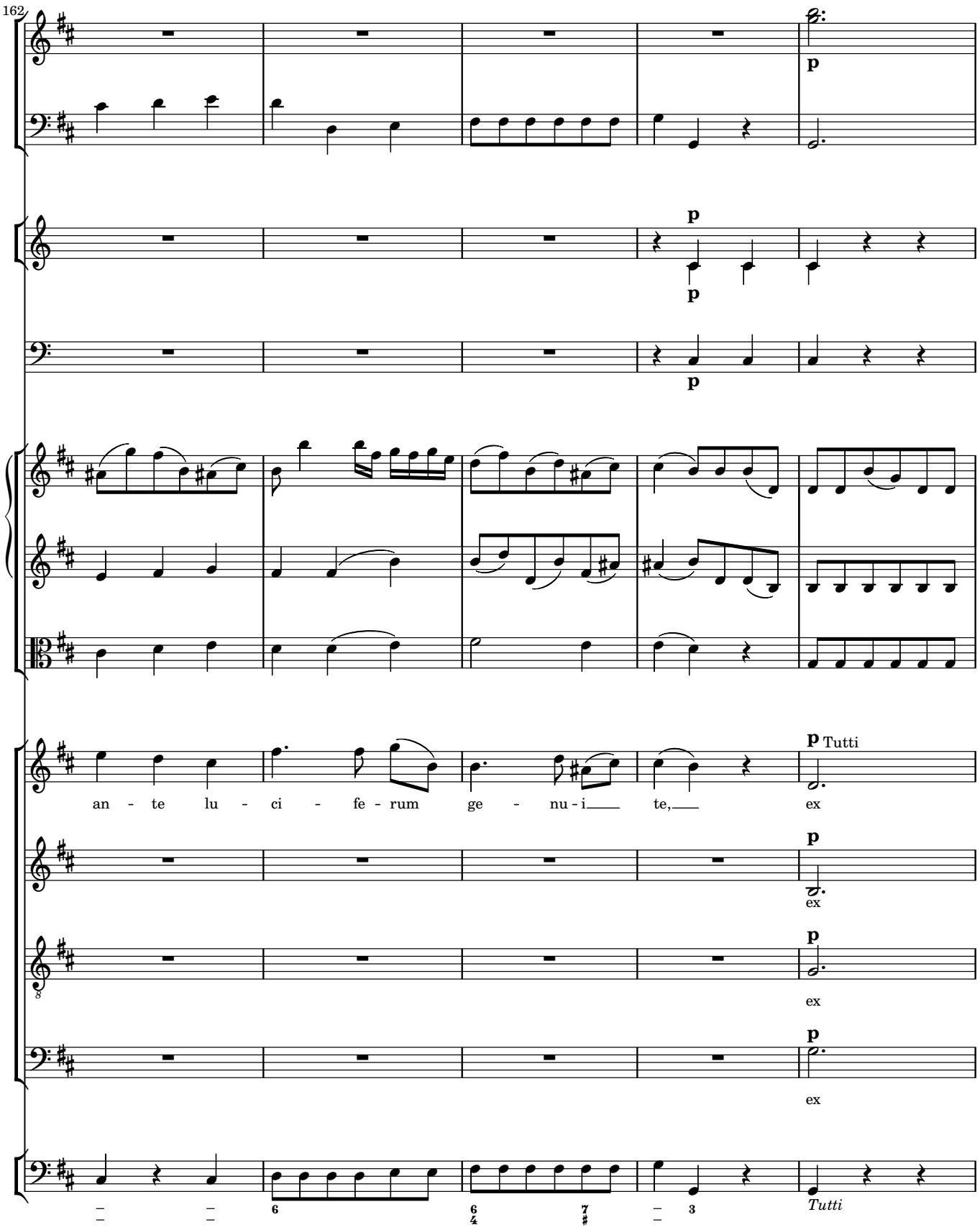
162
p
p
p
p
p Tutti
an - te lu - ci - fe - rum ge - nu - i___ te,___ ex
p
ex
p
ex
p
ex
Tutti

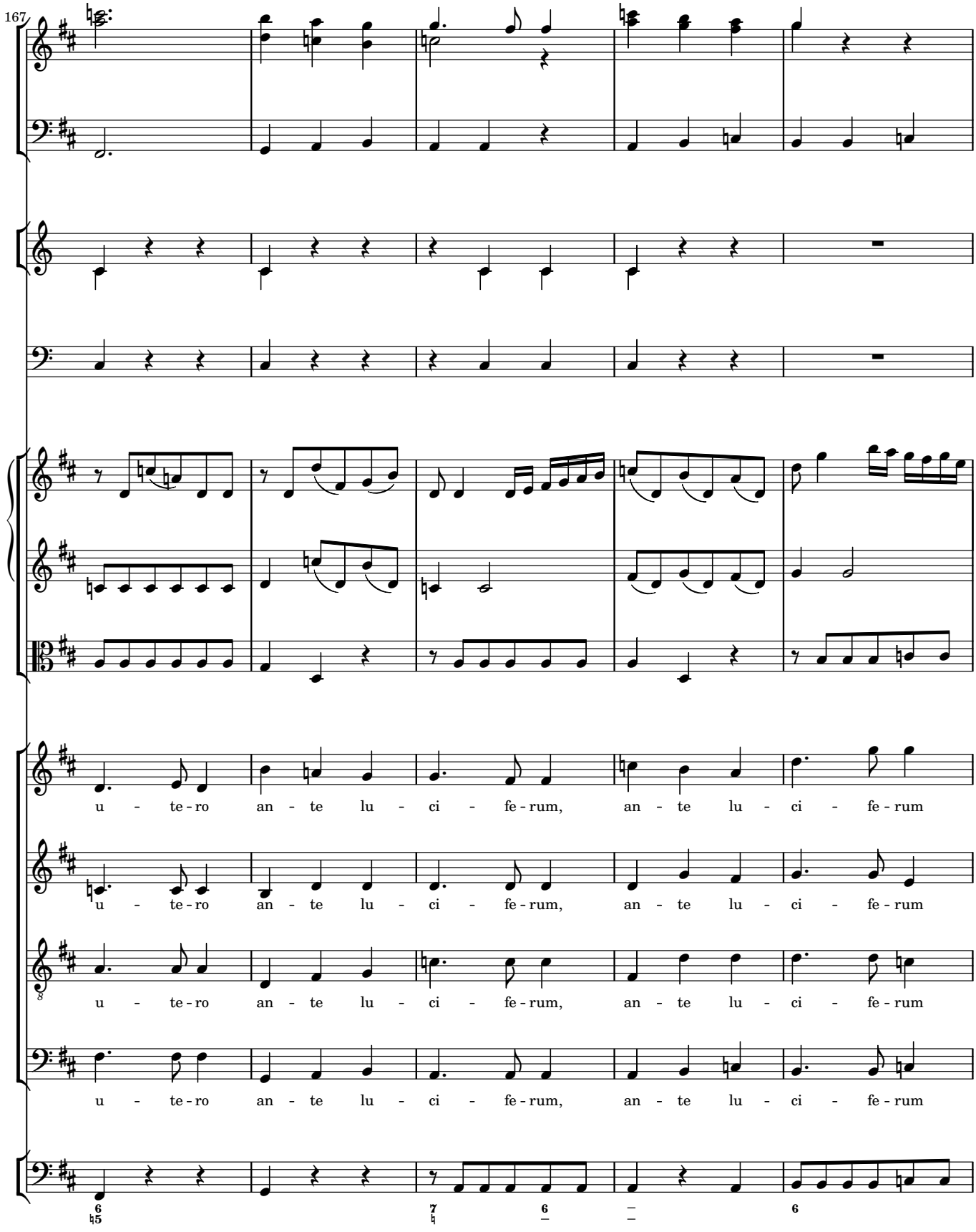
167
u - te - ro an - te lu - ci - fe - rum, an - te lu - ci - fe - rum
u - te - ro an - te lu - ci - fe - rum, an - te lu - ci - fe - rum
u - te - ro an - te lu - ci - fe - rum, an - te lu - ci - fe - rum
u - te - ro an - te lu - ci - fe - rum, an - te lu - ci - fe - rum

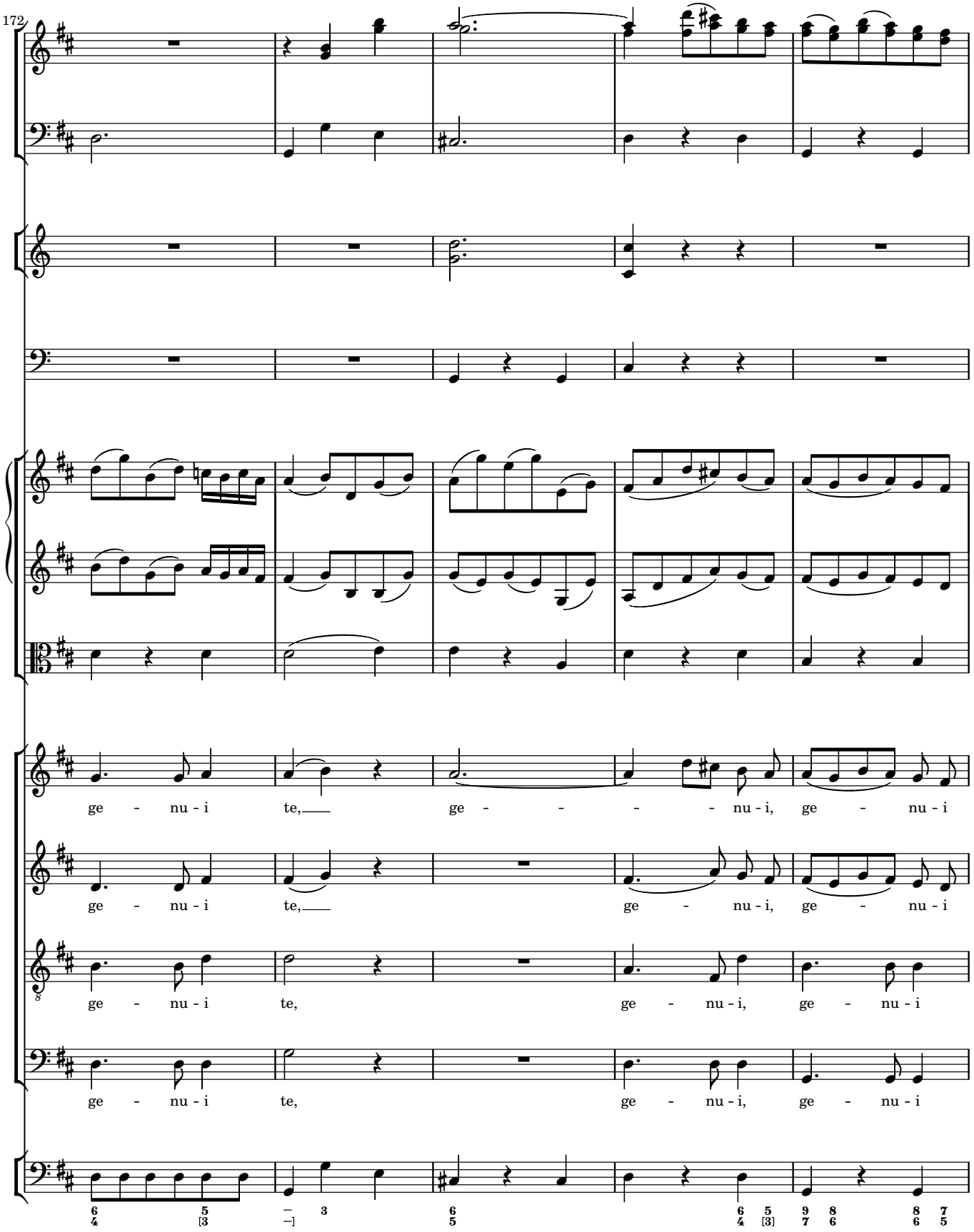
172
ge - nu - i te, ge - - - - nu - i, ge - nu - i
ge - nu - i te, ge - nu - i, ge - nu - i
ge - nu - i te, ge - nu - i, ge - nu - i
ge - nu - i te, ge - nu - i, ge - nu - i

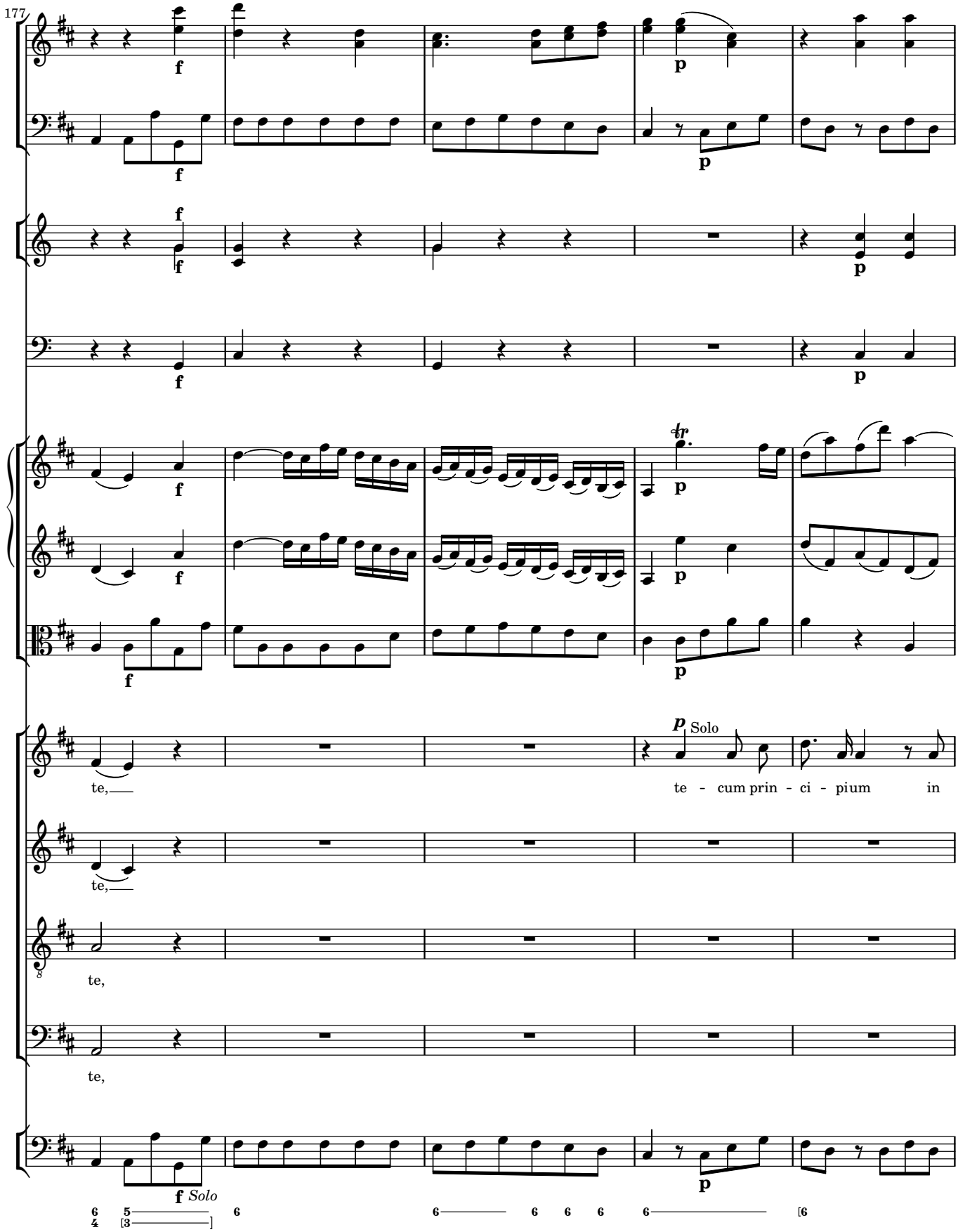
177
f
p
Solo
te, te - cum prin - ci - pium in
te,
te,
te,
f Solo

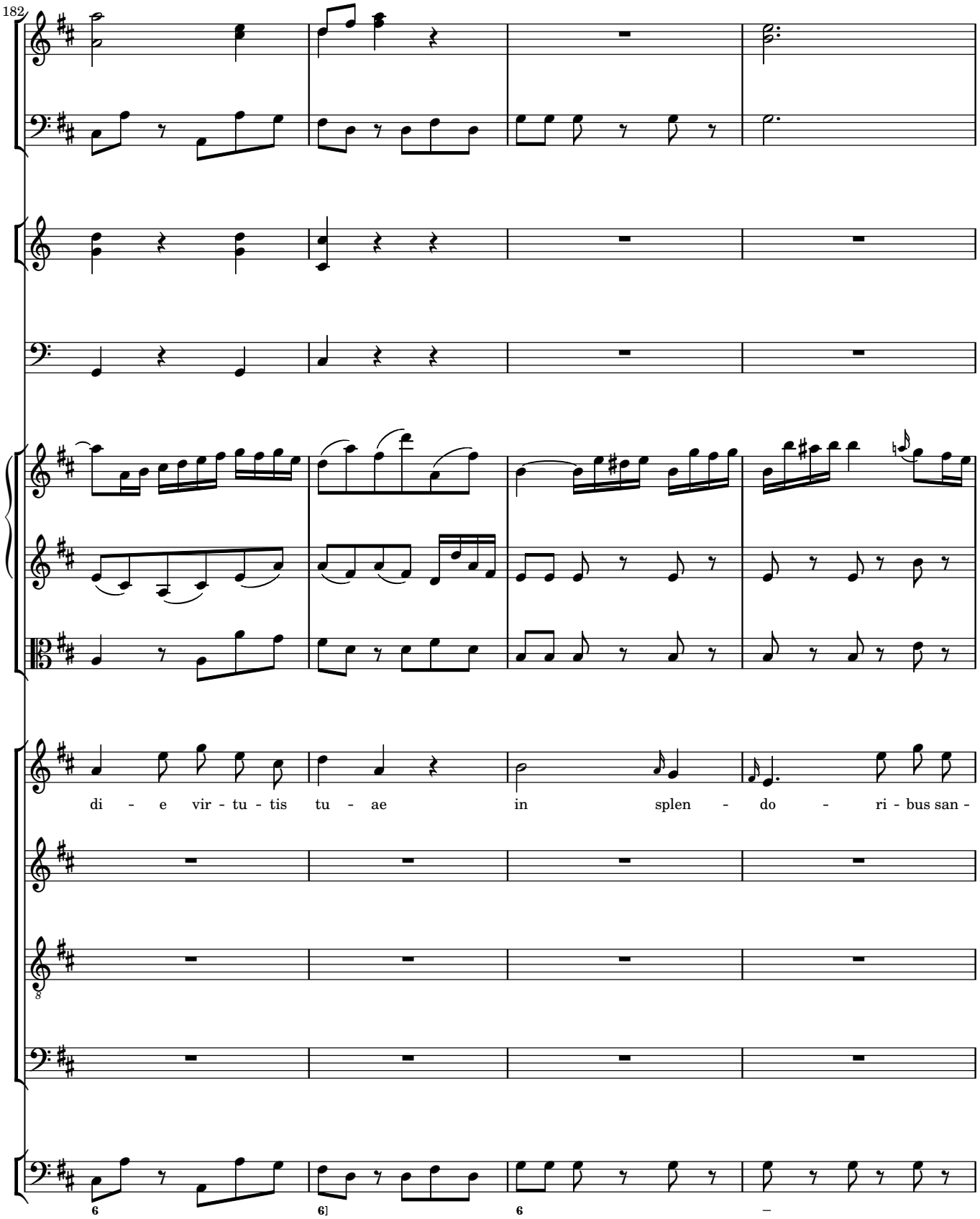
182
di - e vir - tu - tis tu - ae in splen - do - ri - bus san -

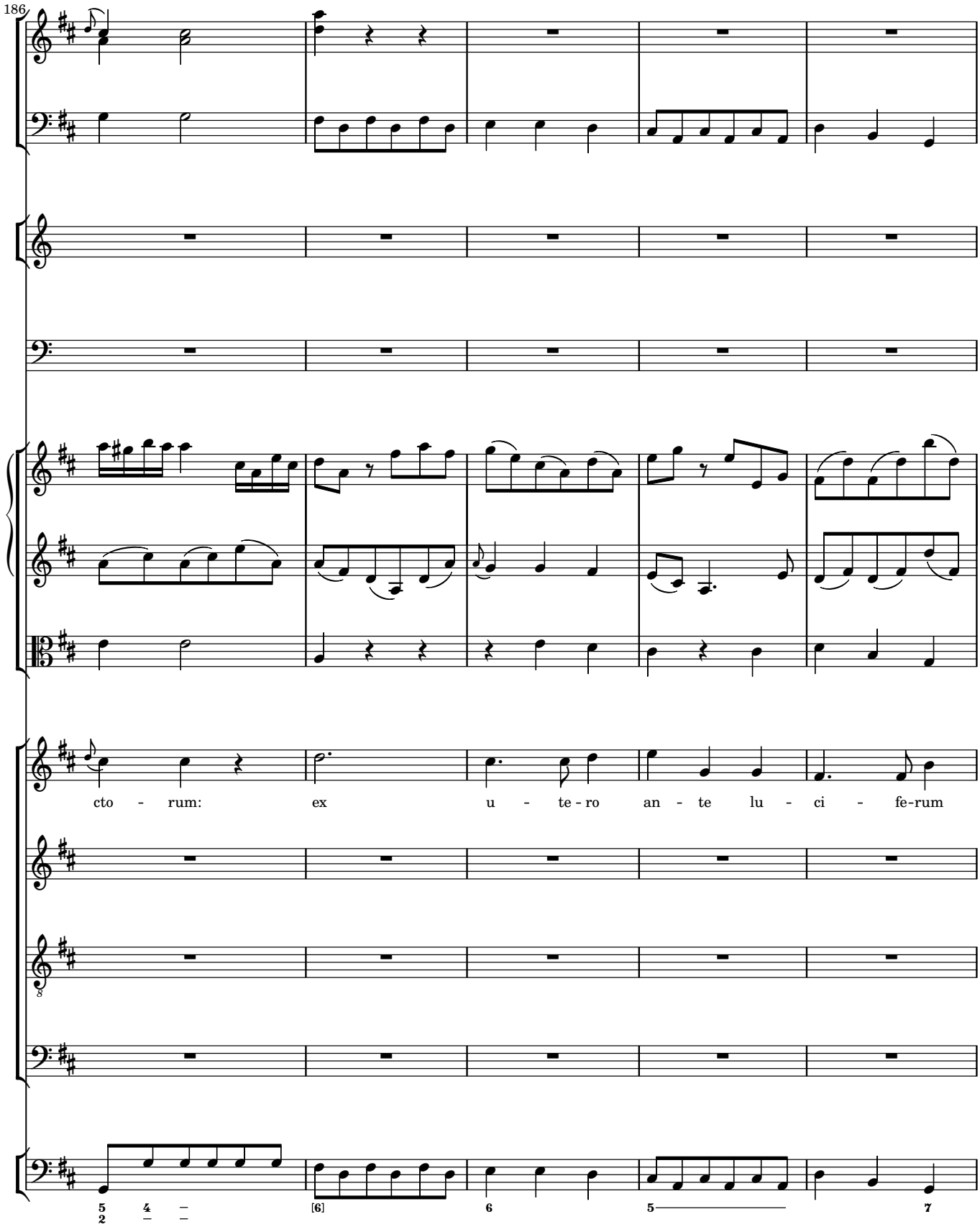
186
cto - rum: ex u - te - ro an - te lu - ci - fe - rum

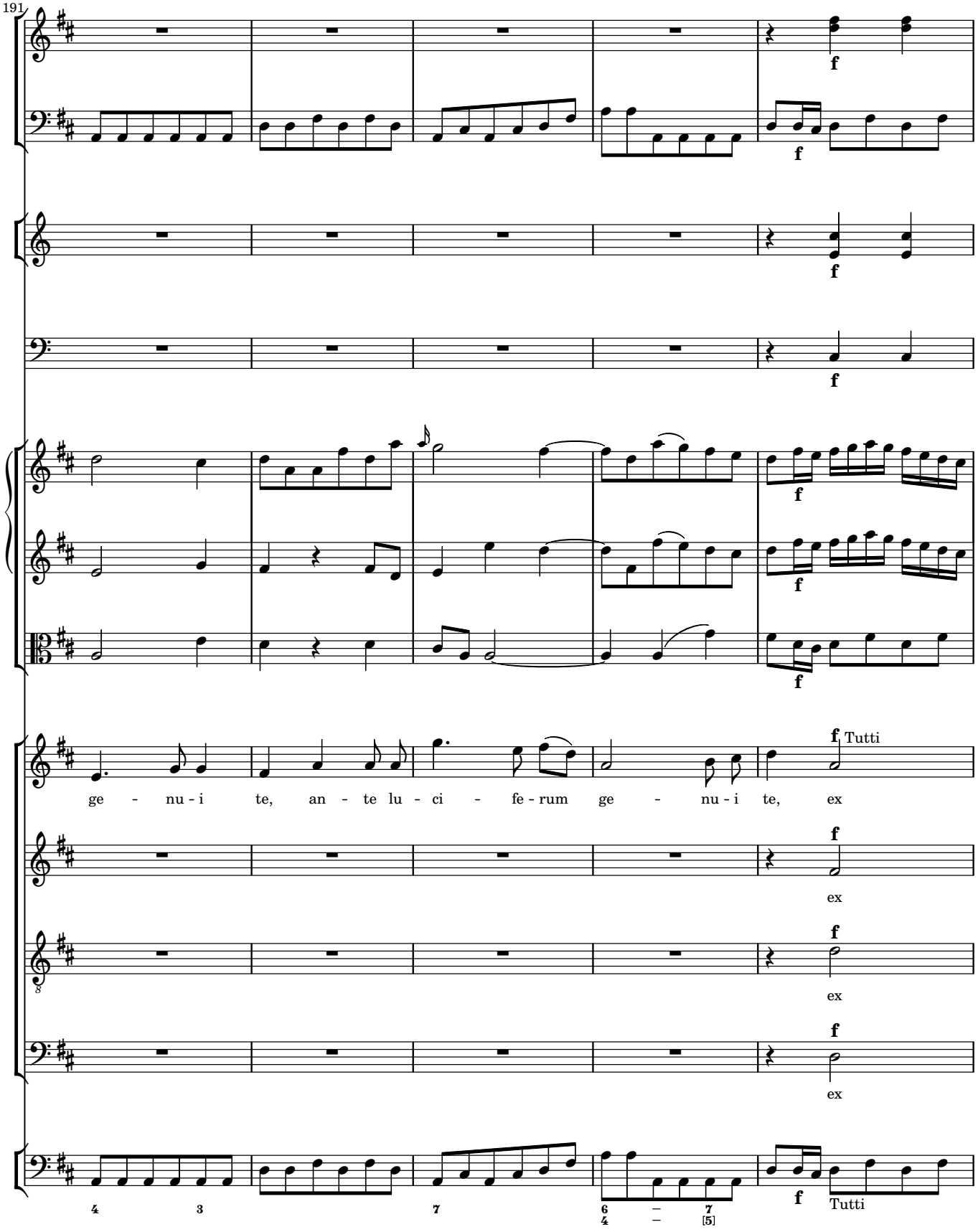
191
f
Tutti
ge - nu - i te, an - te lu - ci - fe - rum ge - nu - i te, ex
ex
ex
ex
Tutti

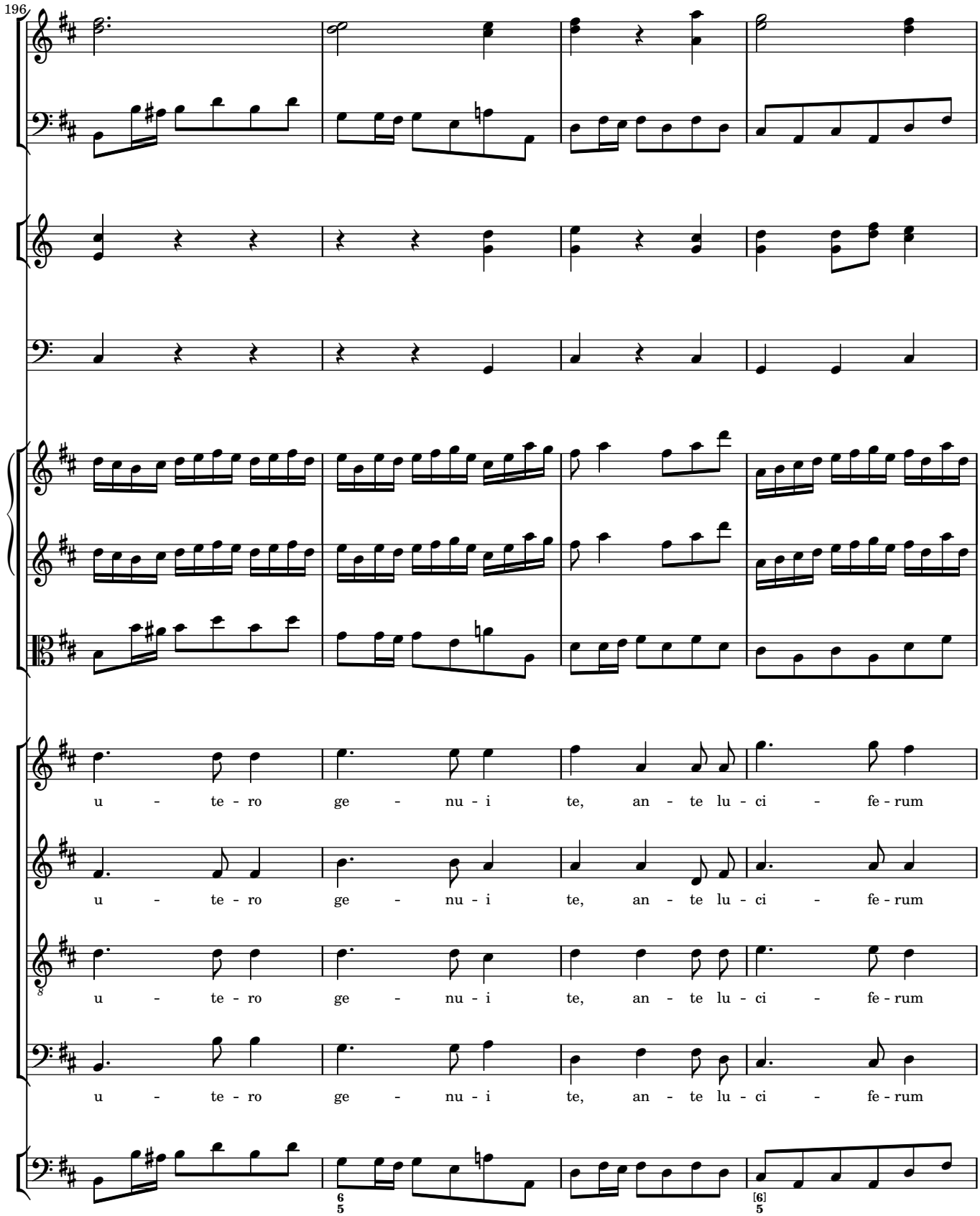
196
u - te - ro ge - nu - i te, an - te lu - ci - fe - rum
u - te - ro ge - nu - i te, an - te lu - ci - fe - rum
u - te - ro ge - nu - i te, an - te lu - ci - fe - rum
u - te - ro ge - nu - i te, an - te lu - ci - fe - rum

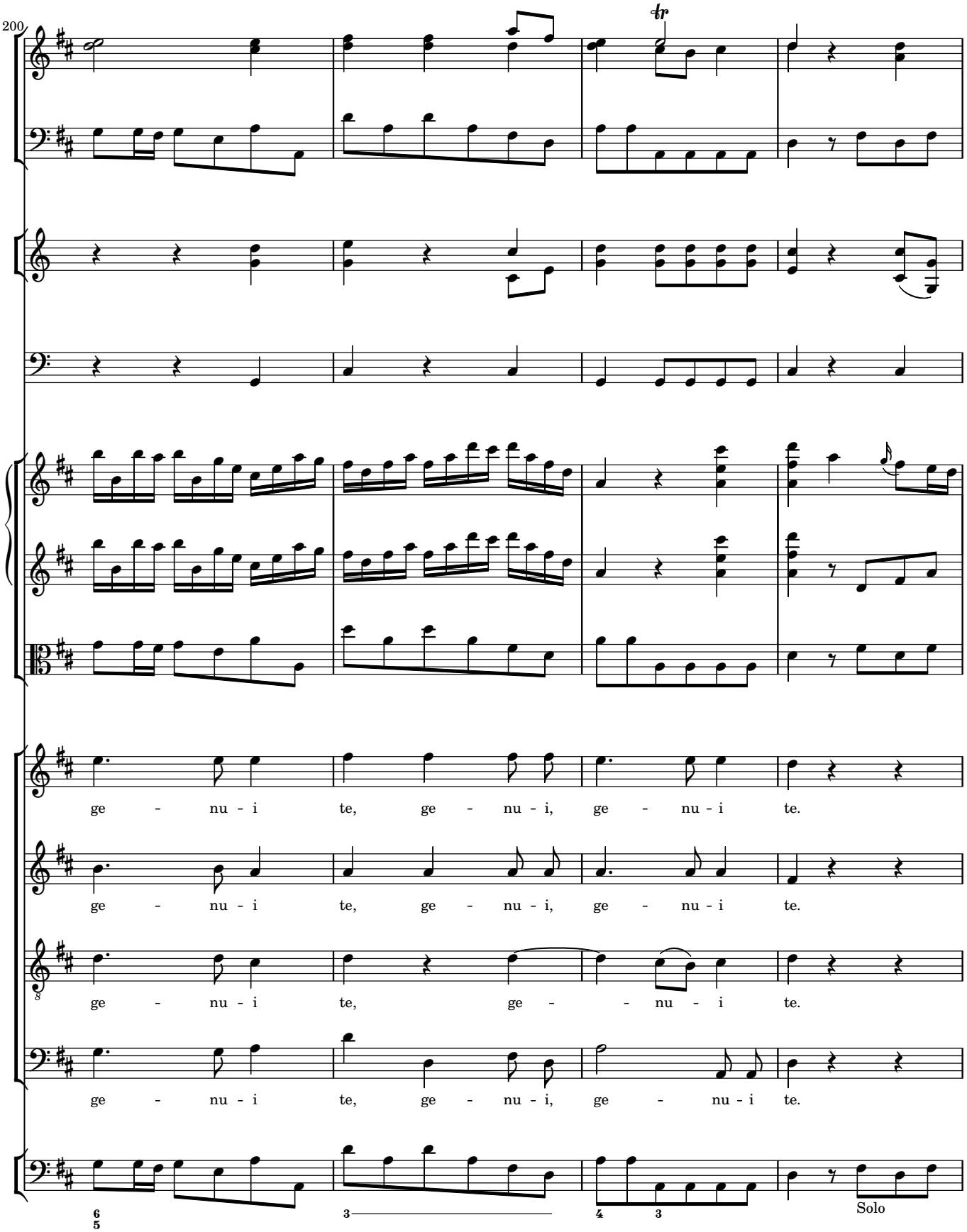
200
ge - nu - i te, ge - nu - i, ge - nu - i te.
ge - nu - i te, ge - nu - i, ge - nu - i te.
ge - nu - i te, ge - - nu - i te.
ge - nu - i te, ge - nu - i, ge - nu - i te.
Solo

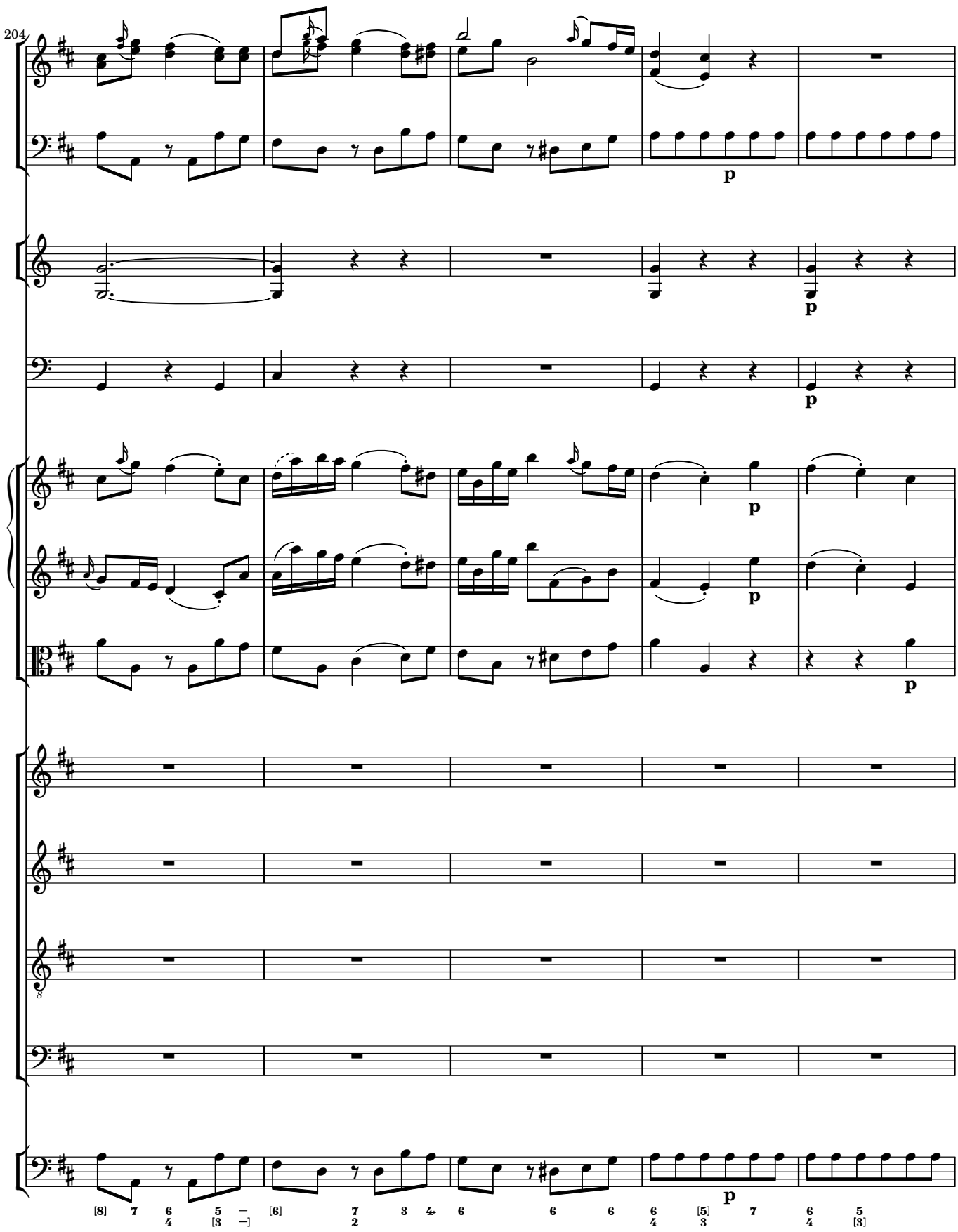
204
p
p
p
p
p
p
8
[8] 7 6 5 — [6] 7 3 4 6 6 6 6 [5] 7 6 5
4 [3 —] 2 4 3 4 [3]

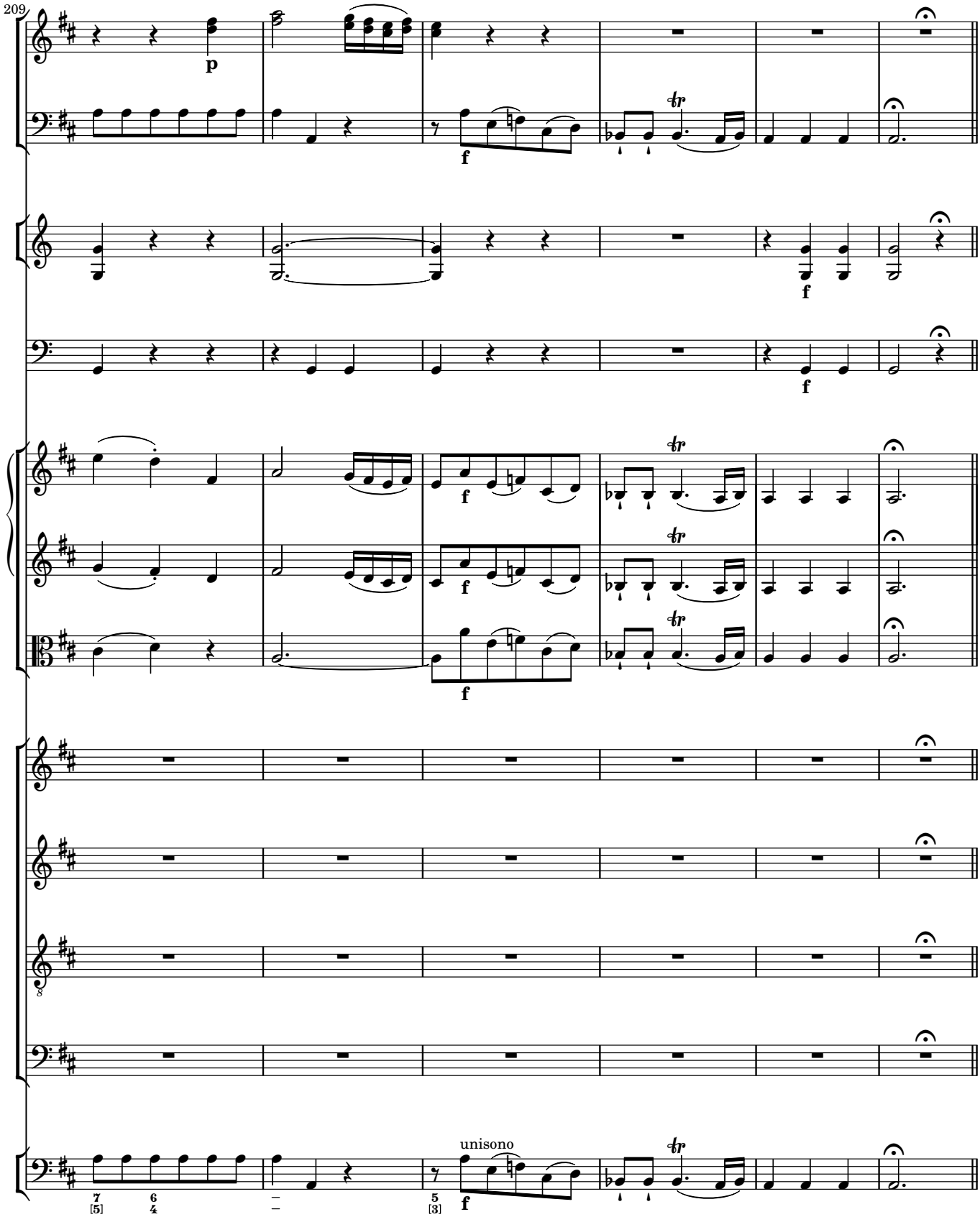
209
p
f
f
f
f
f
f
unisono
f

Iuravit Dominus

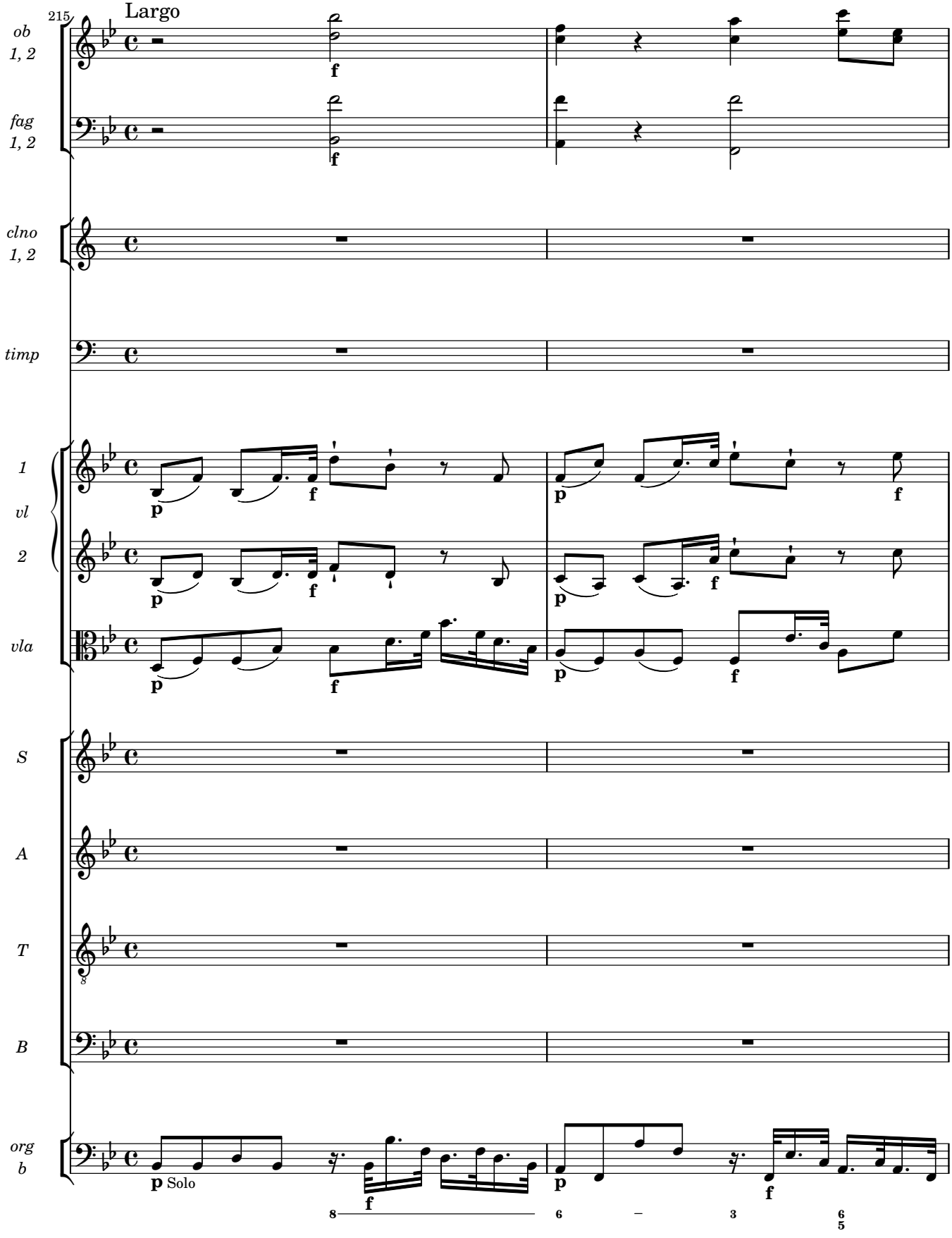

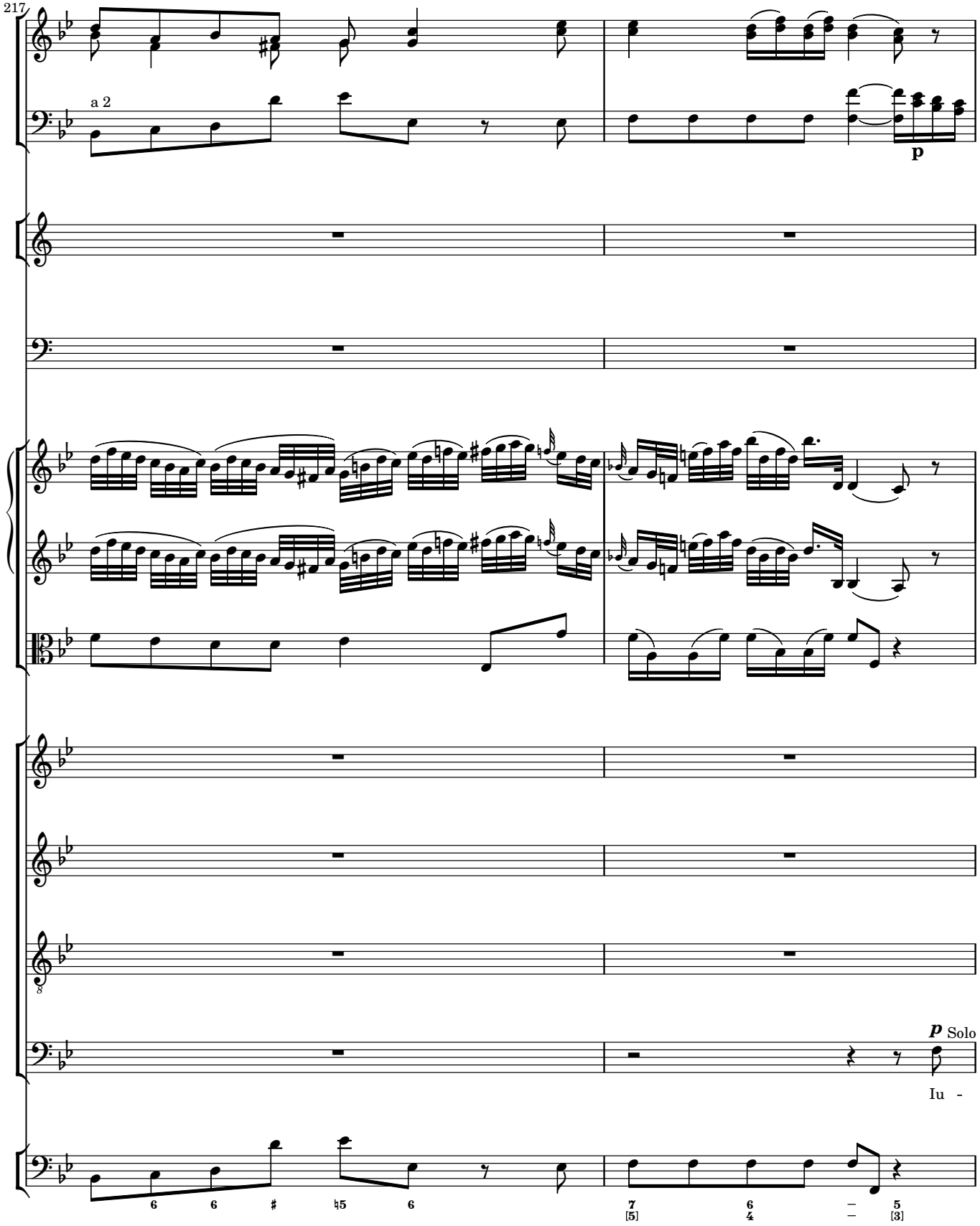
217
a 2
p
p Solo
Iu -
6 6 # ♮5 6
7 6 – 5
[5] 4 – [3]

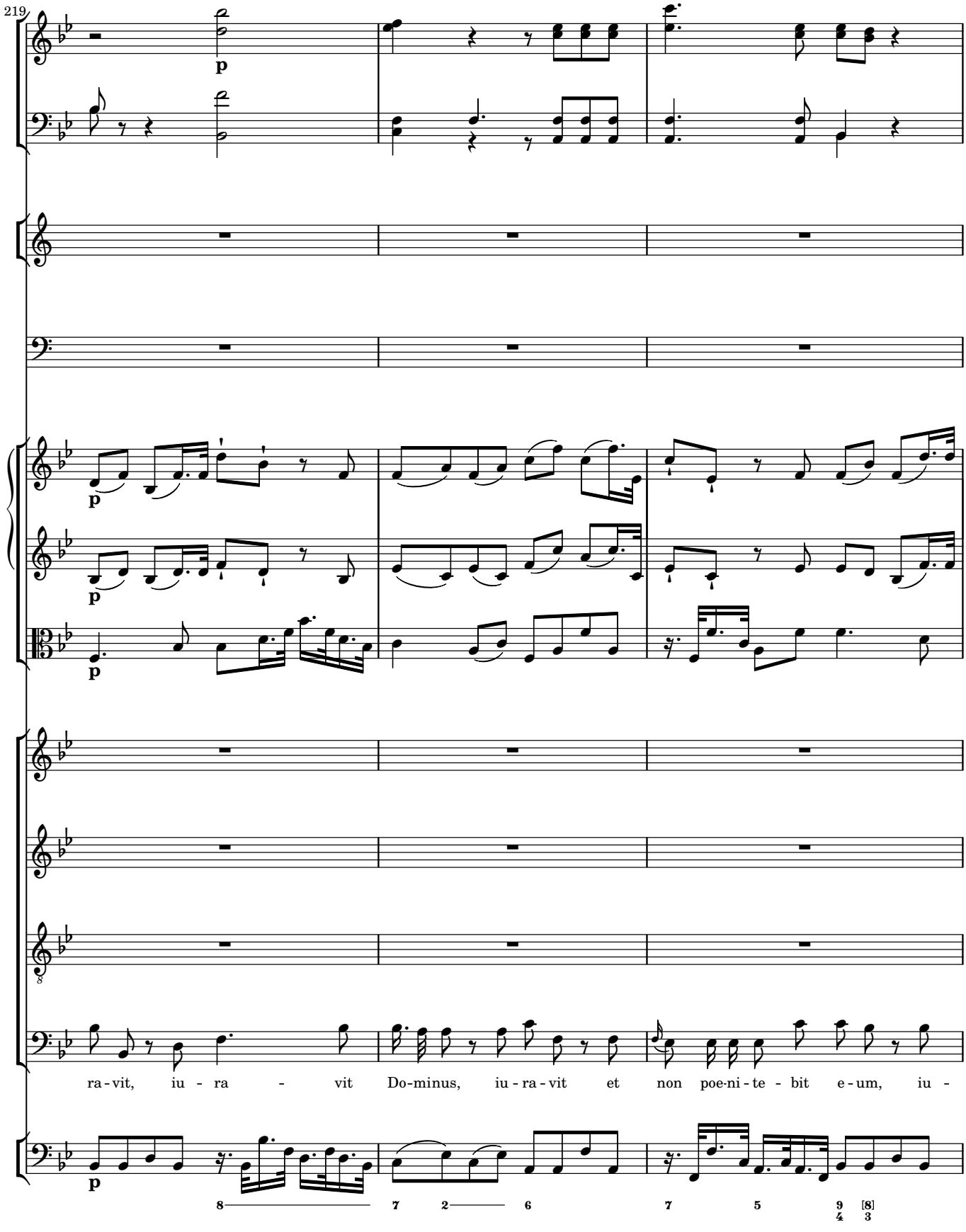
219
p
p
p
p
ra - vit, iu - ra - vit Do-minus, iu - ra - vit et non poe-ni - te - bit e - um, iu -
8
7 2 6
7 5
9 [8]
4 3

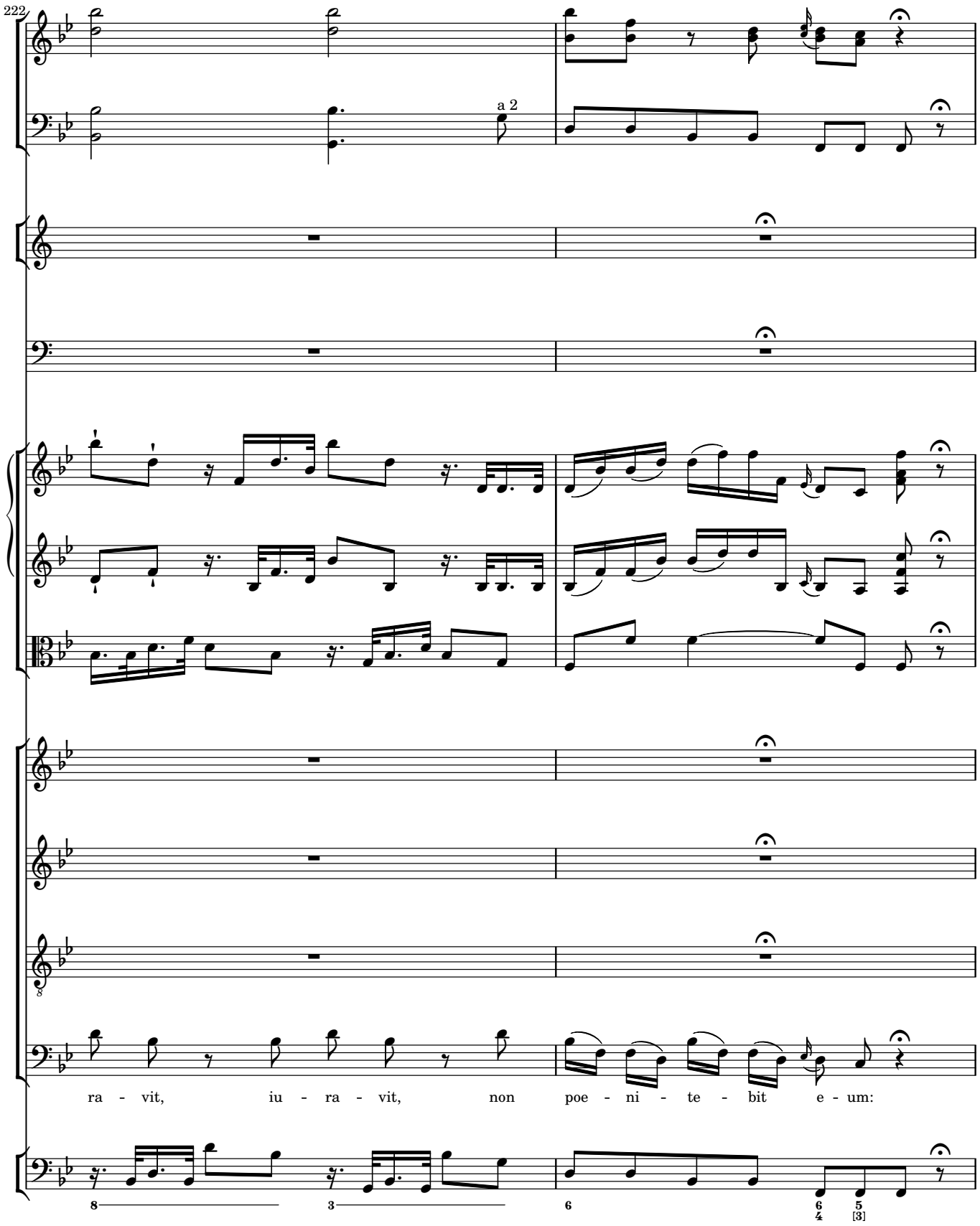
222
a 2
ra - vit, iu - ra - vit, non poe - ni - te - bit e - um:

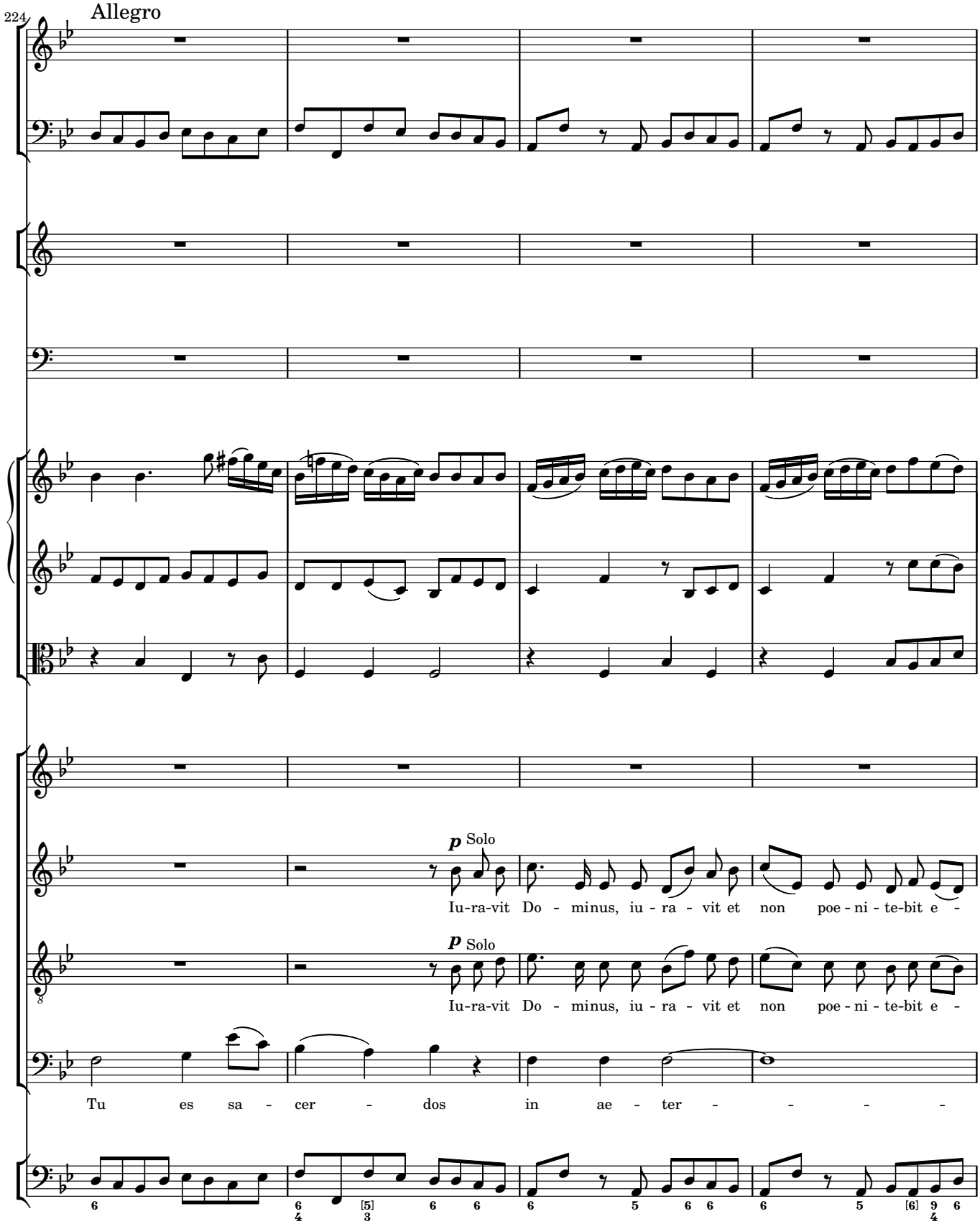
224
Allegro
p Solo
Iu-ra-vit Do - minus, iu - ra - vit et non poe - ni - te-bit e -
p Solo
Iu-ra-vit Do - minus, iu - ra - vit et non poe - ni - te-bit e -
Tu es sa - cer - dos in ae - ter - - - - -

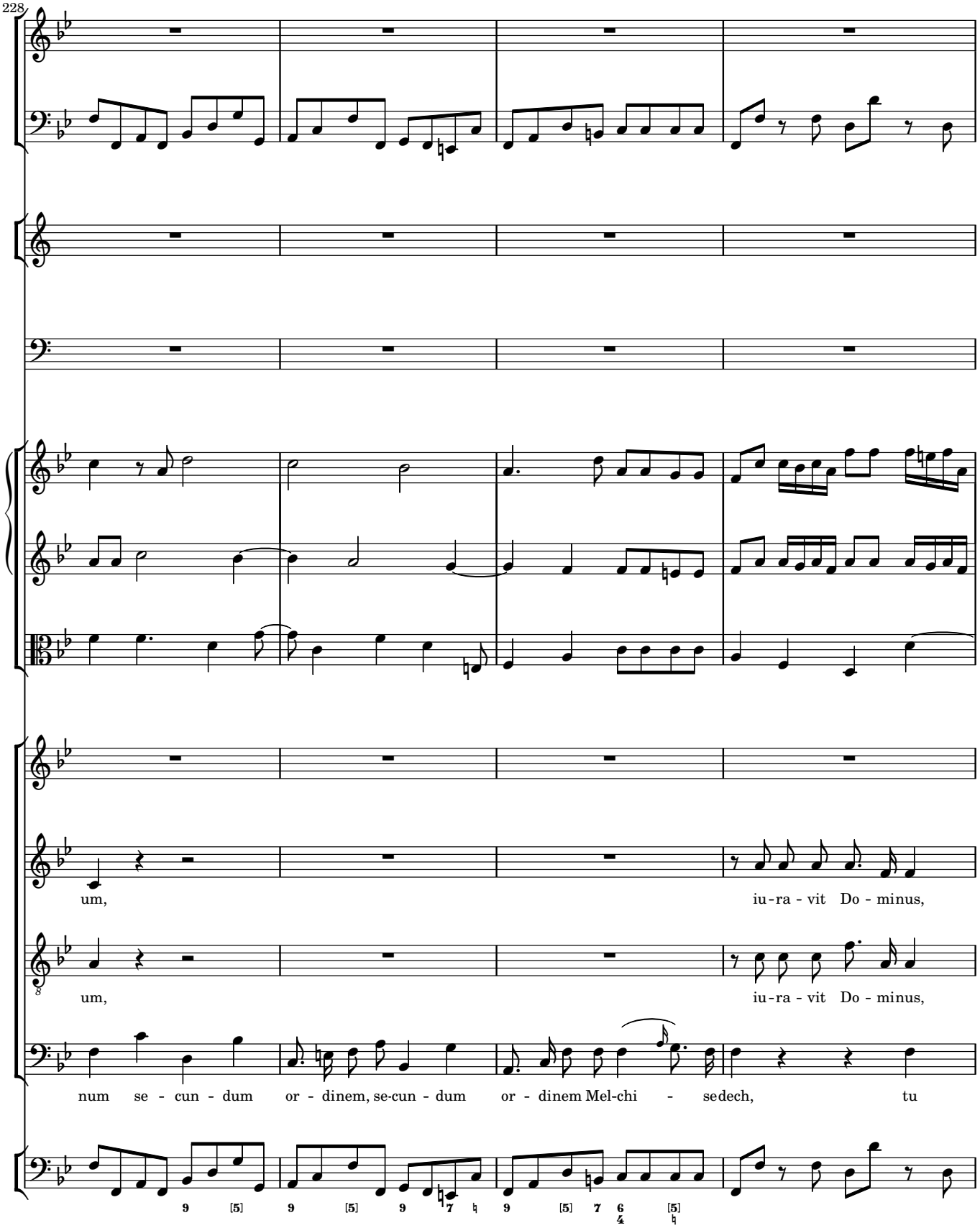
228
um,
iu-ra - vit Do - minus,
um,
iu-ra - vit Do - minus,
num se - cun - dum or - dinem, se-cun - dum or - dinem Mel-chi - se-dech, tu

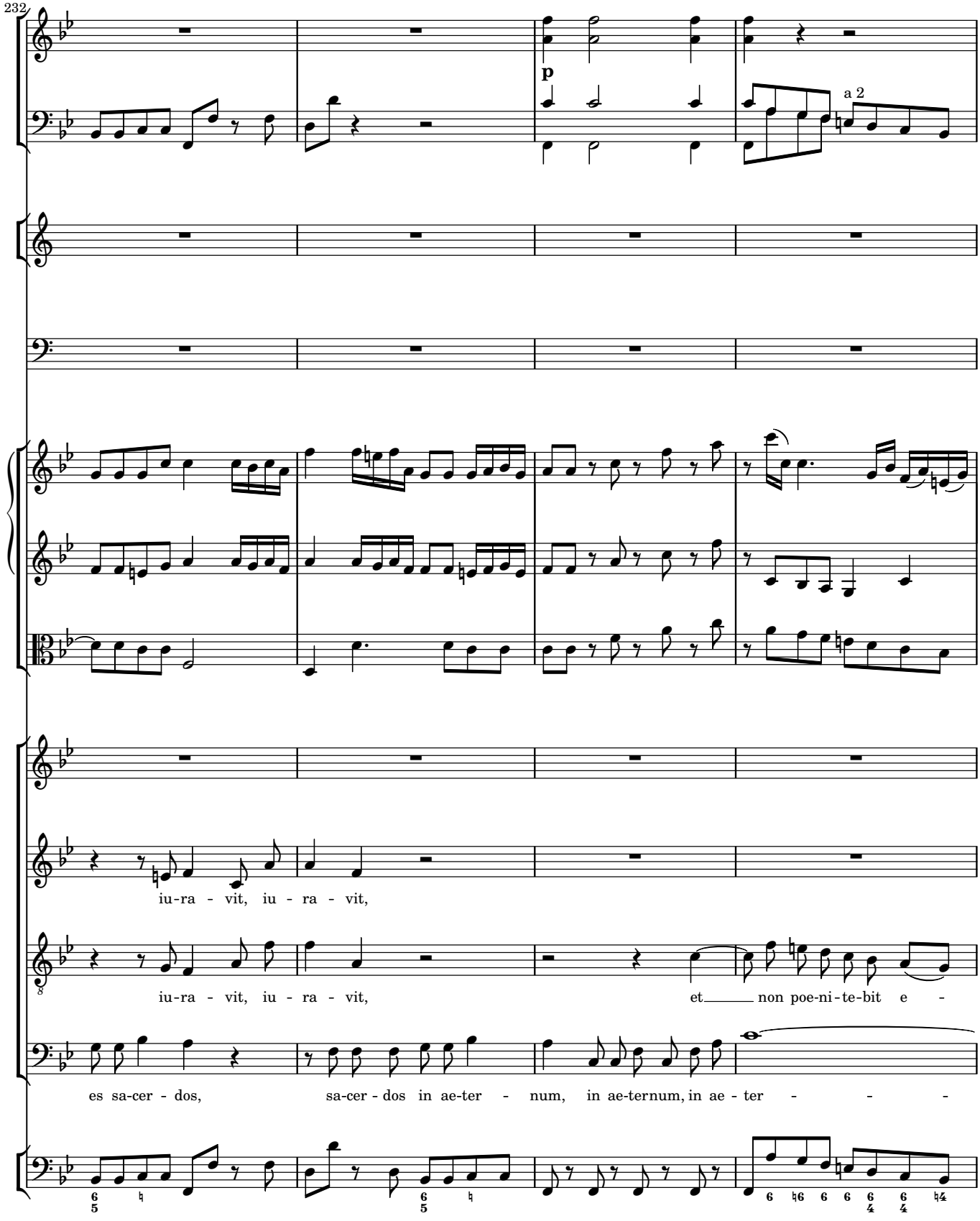
232
p
a 2
iu-ra - vit, iu - ra - vit,
iu-ra - vit, iu - ra - vit, et non poe-ni-te-bit e -
es sa-cer - dos, sa-cer - dos in ae-ter - num, in ae-ternum, in ae - ter - - -

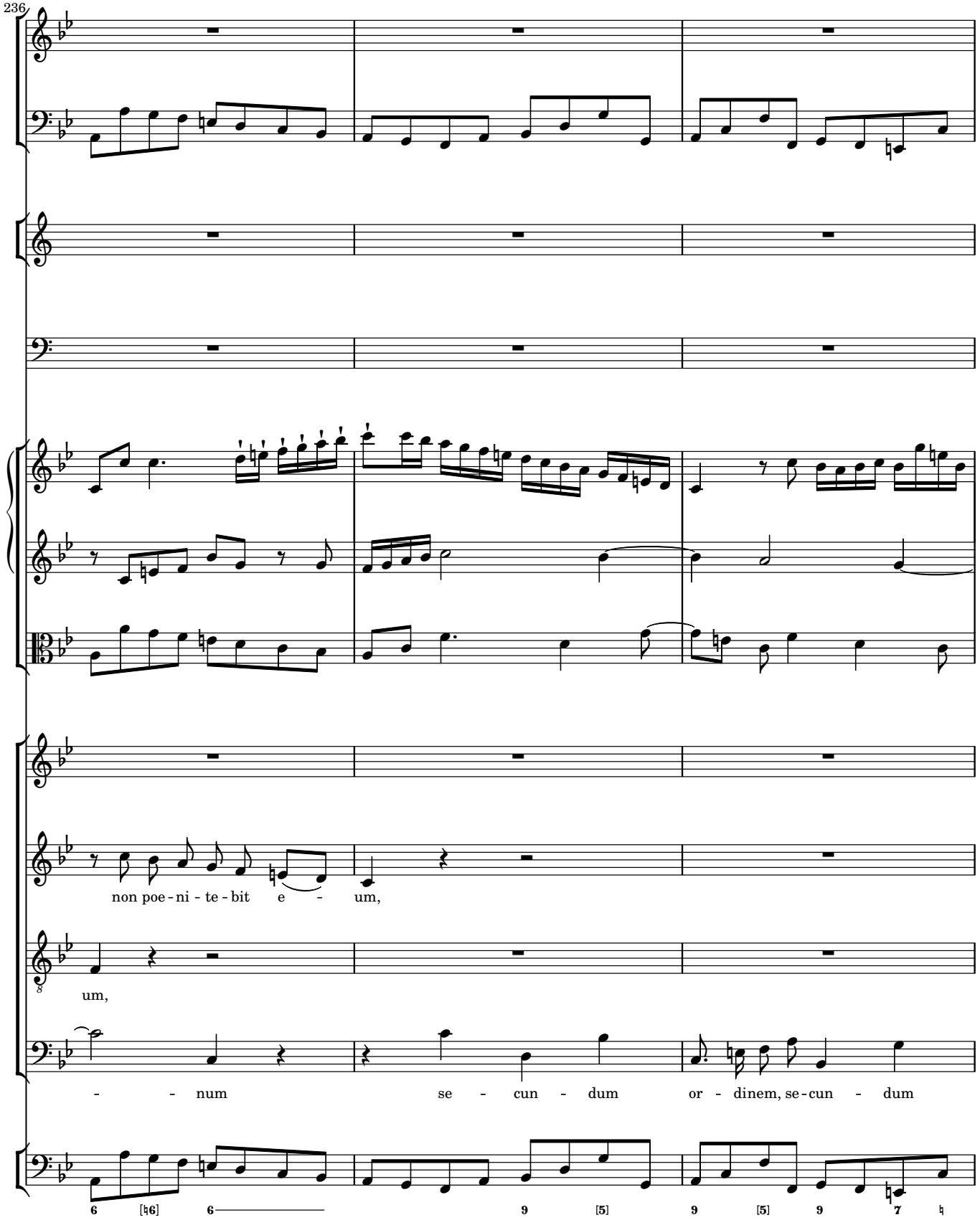
236
non poe - ni - te - bit e - um,
um,
- - num se - cun - dum or - dinem, se - cun - dum

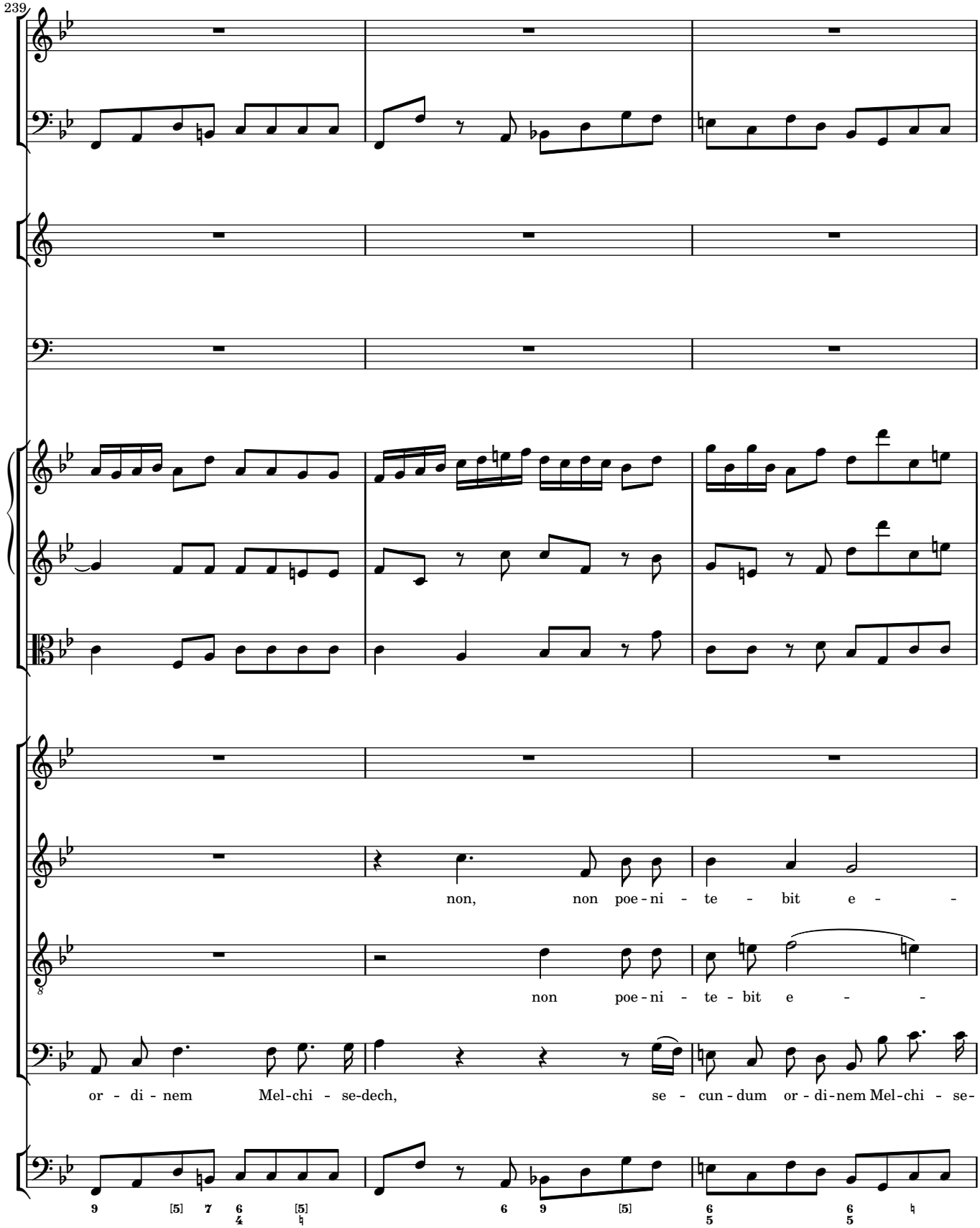
239
non, non poe - ni - te - bit e - -
non poe - ni - te - bit e - -
or - di - nem Mel-chi - se-dech, se - cun - dum or - di-nem Mel-chi - se-

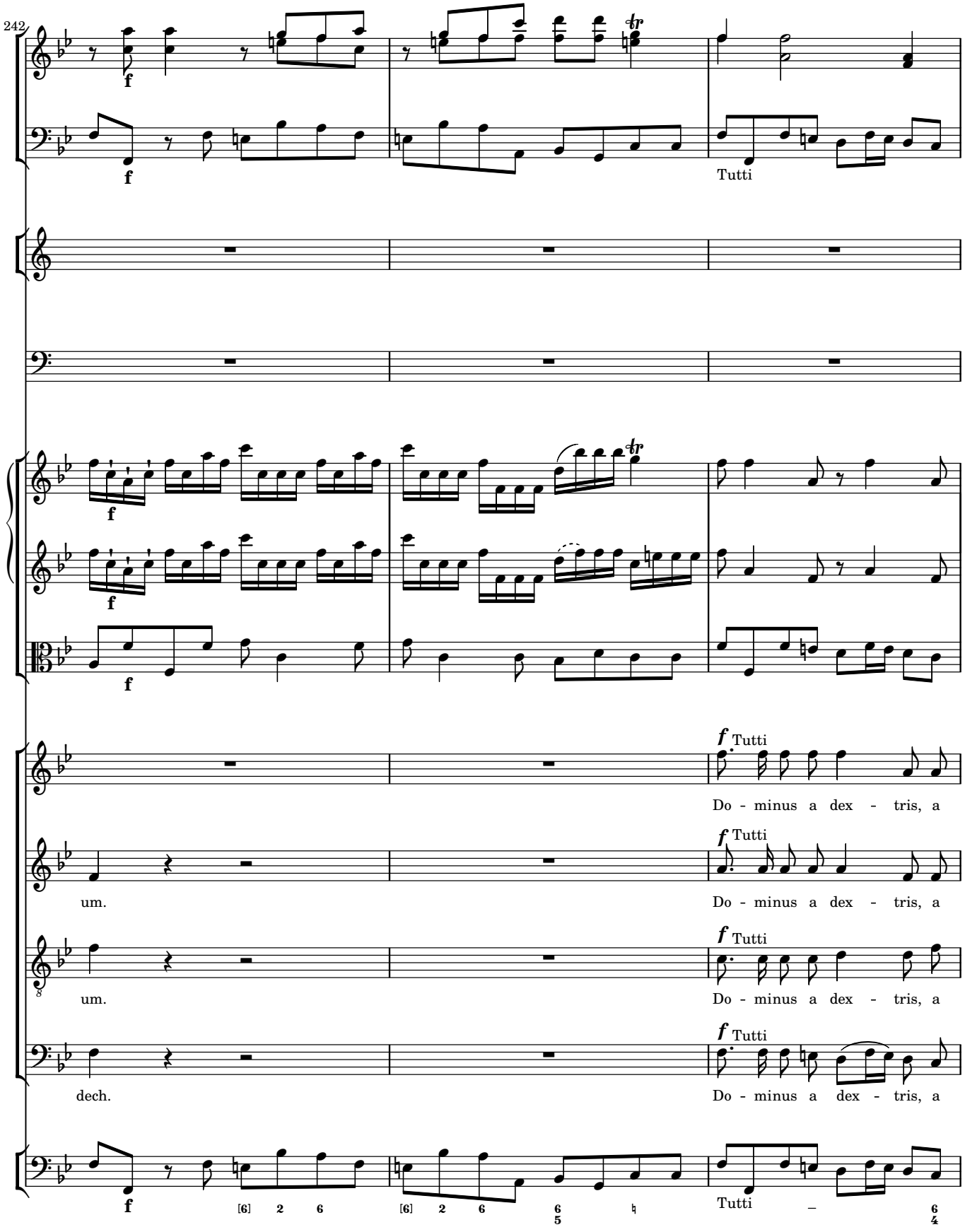
242
f
Tutti
f Tutti
Do - minus a dex - tris, a
um.
Do - minus a dex - tris, a
um.
Do - minus a dex - tris, a
dech.
Do - minus a dex - tris, a
Tutti

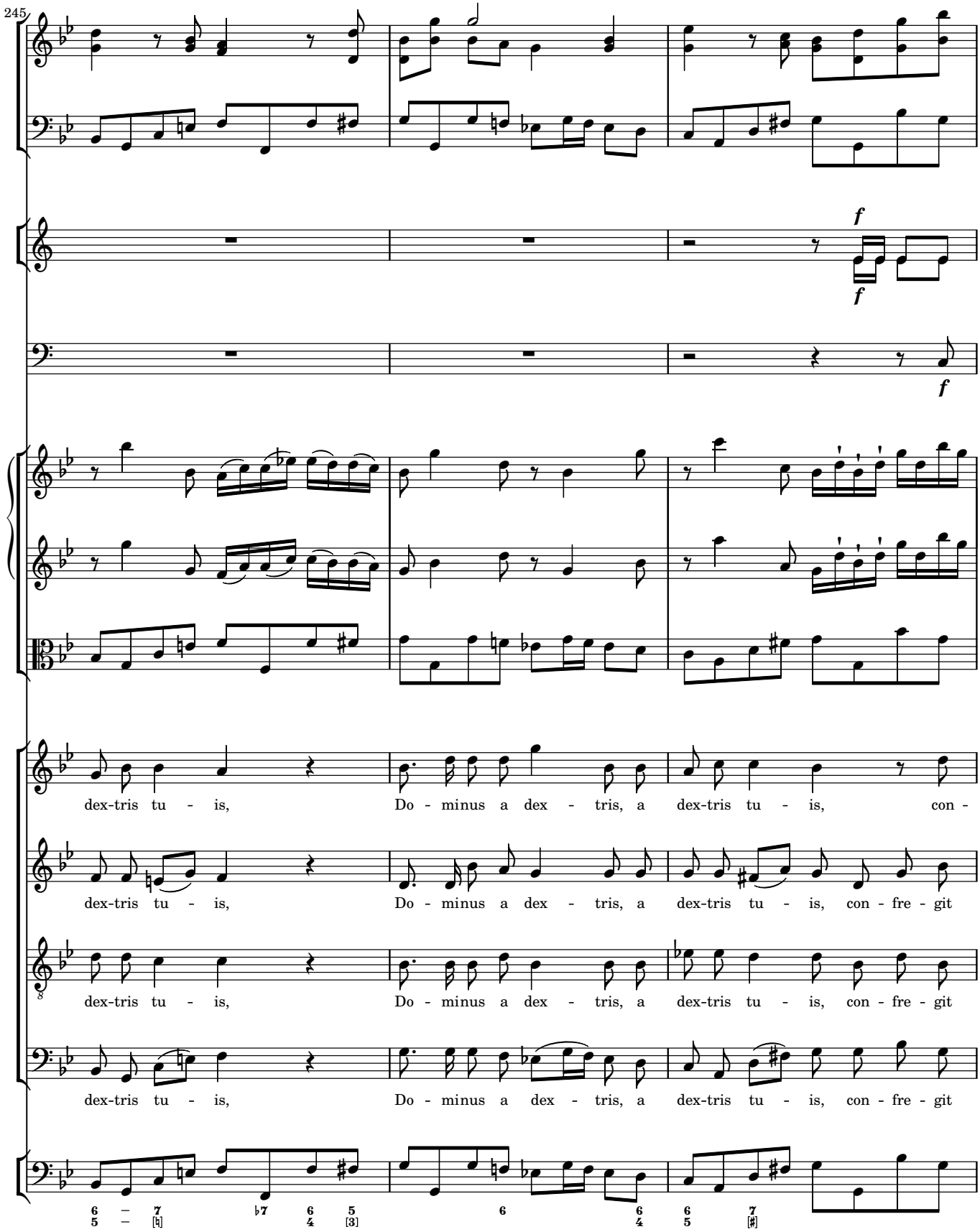
245
f
f
f
dex-tris tu - is, Do - minus a dex - tris, a dex-tris tu - is, con -
dex-tris tu - is, Do - minus a dex - tris, a dex-tris tu - is, con - fre - git
dex-tris tu - is, Do - minus a dex - tris, a dex-tris tu - is, con - fre - git
dex-tris tu - is, Do - minus a dex - tris, a dex-tris tu - is, con - fre - git

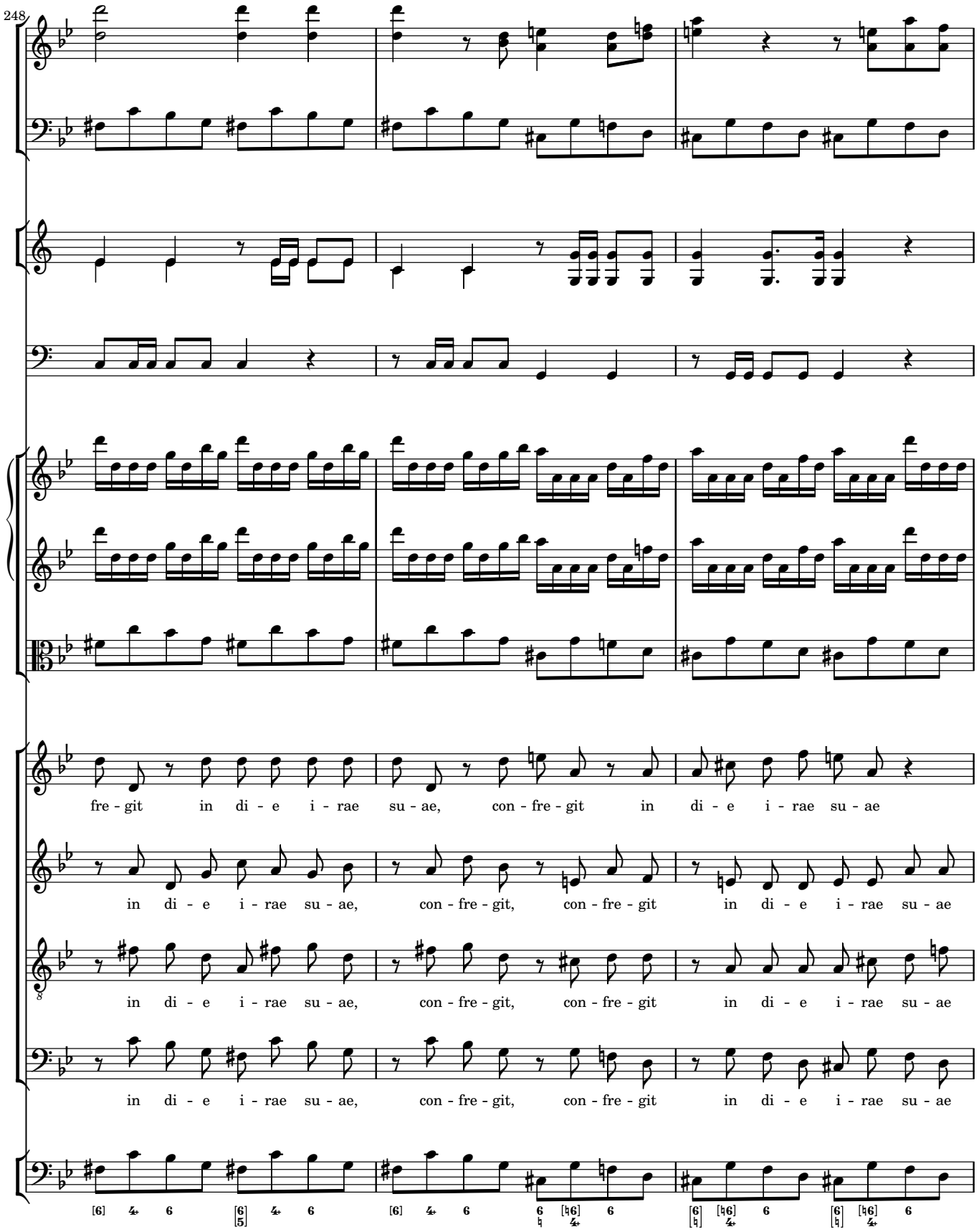
248
fre - git in di - e i - rae su - ae, con - fre - git in di - e i - rae su - ae
in di - e i - rae su - ae, con - fre - git, con - fre - git in di - e i - rae su - ae
in di - e i - rae su - ae, con - fre - git, con - fre - git in di - e i - rae su - ae
in di - e i - rae su - ae, con - fre - git, con - fre - git in di - e i - rae su - ae

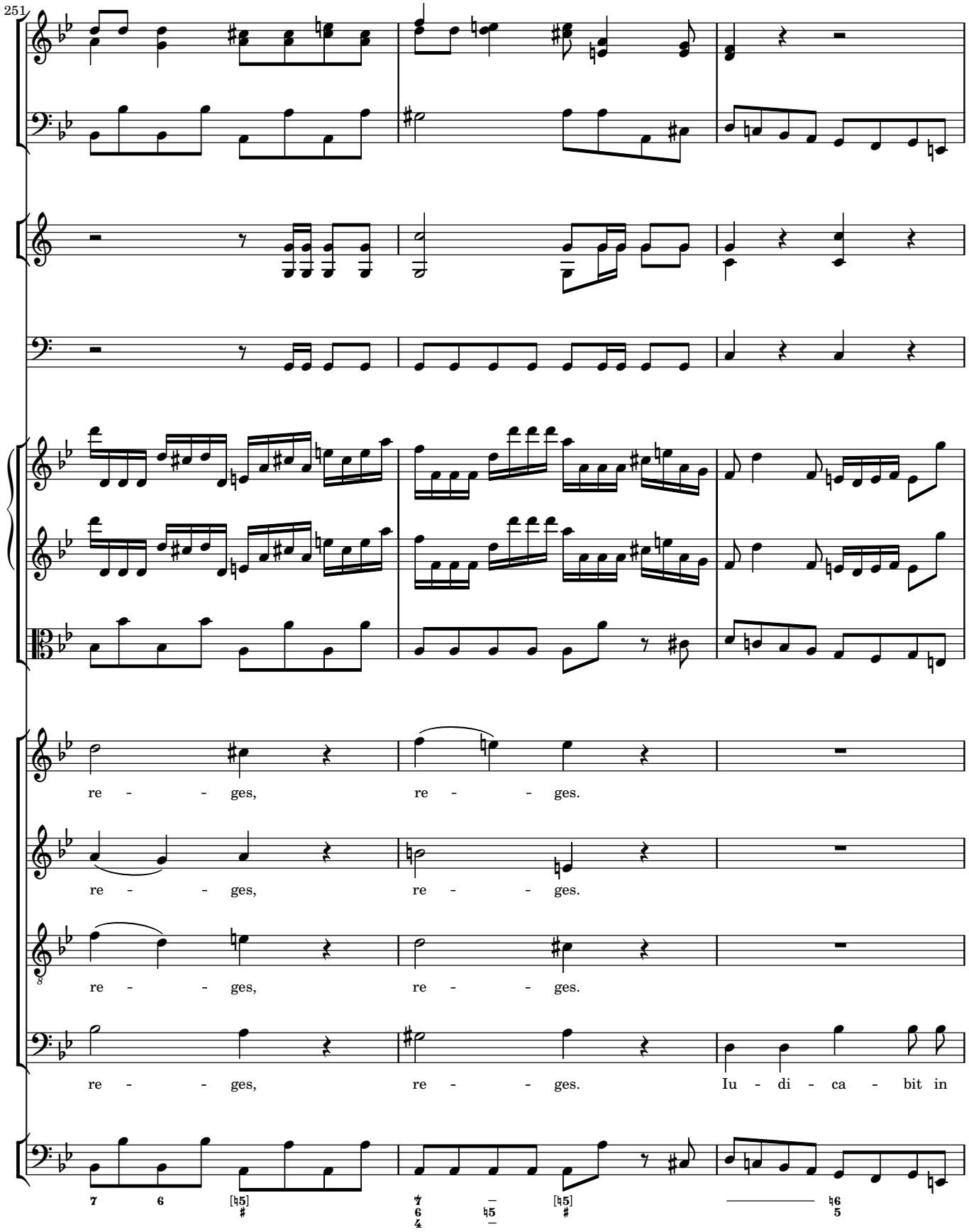
251
re - - ges, re - - ges.
re - - ges, re - - ges.
re - - ges, re - - ges.
re - - ges, re - - ges. Iu - di - ca - bit in

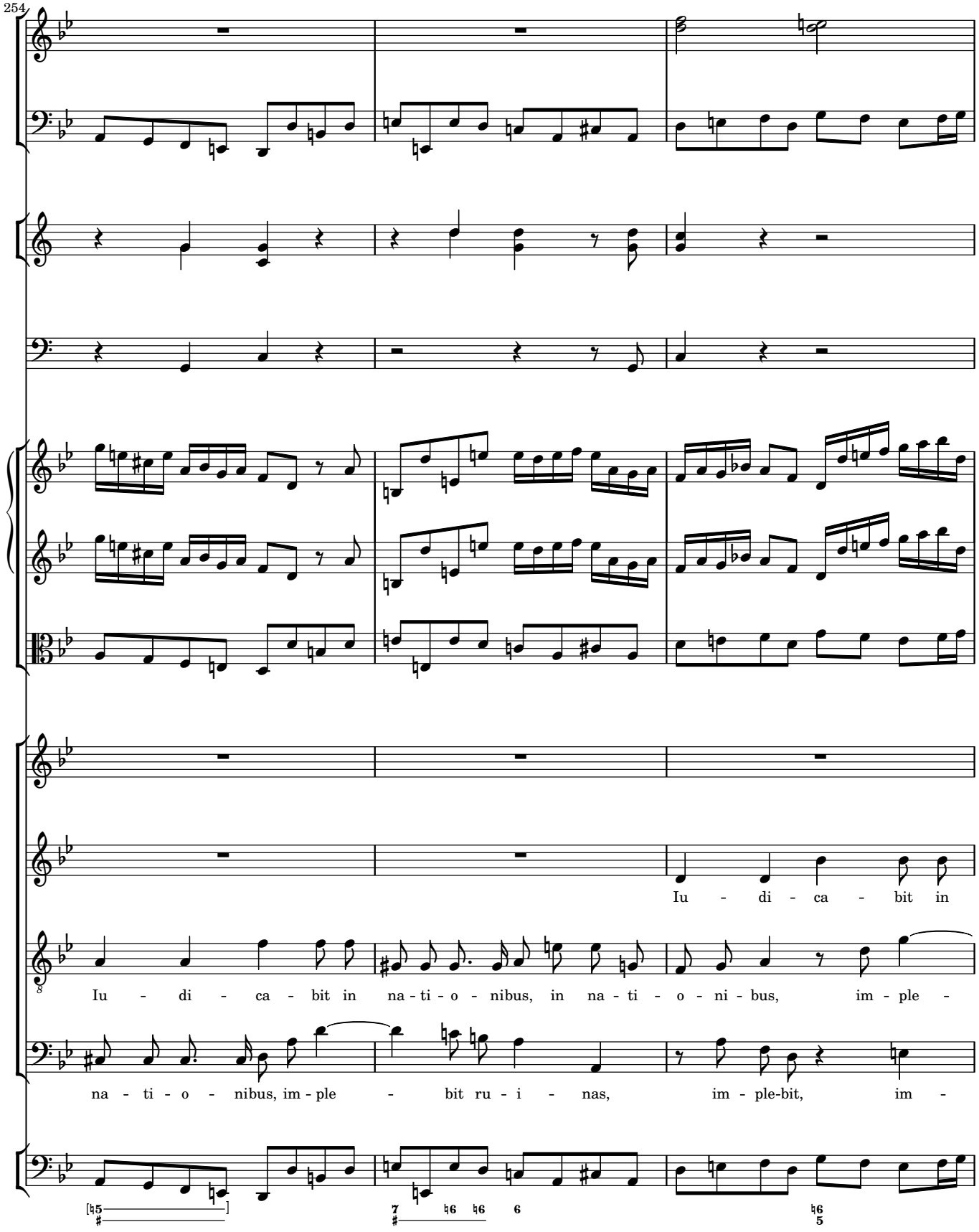
254
Iu - di - ca - bit in
Iu - di - ca - bit in na - ti - o - nibus, in na - ti - o - ni - bus, im - ple -
na - ti - o - nibus, im - ple - bit ru - i - nas, im - ple-bit, im -

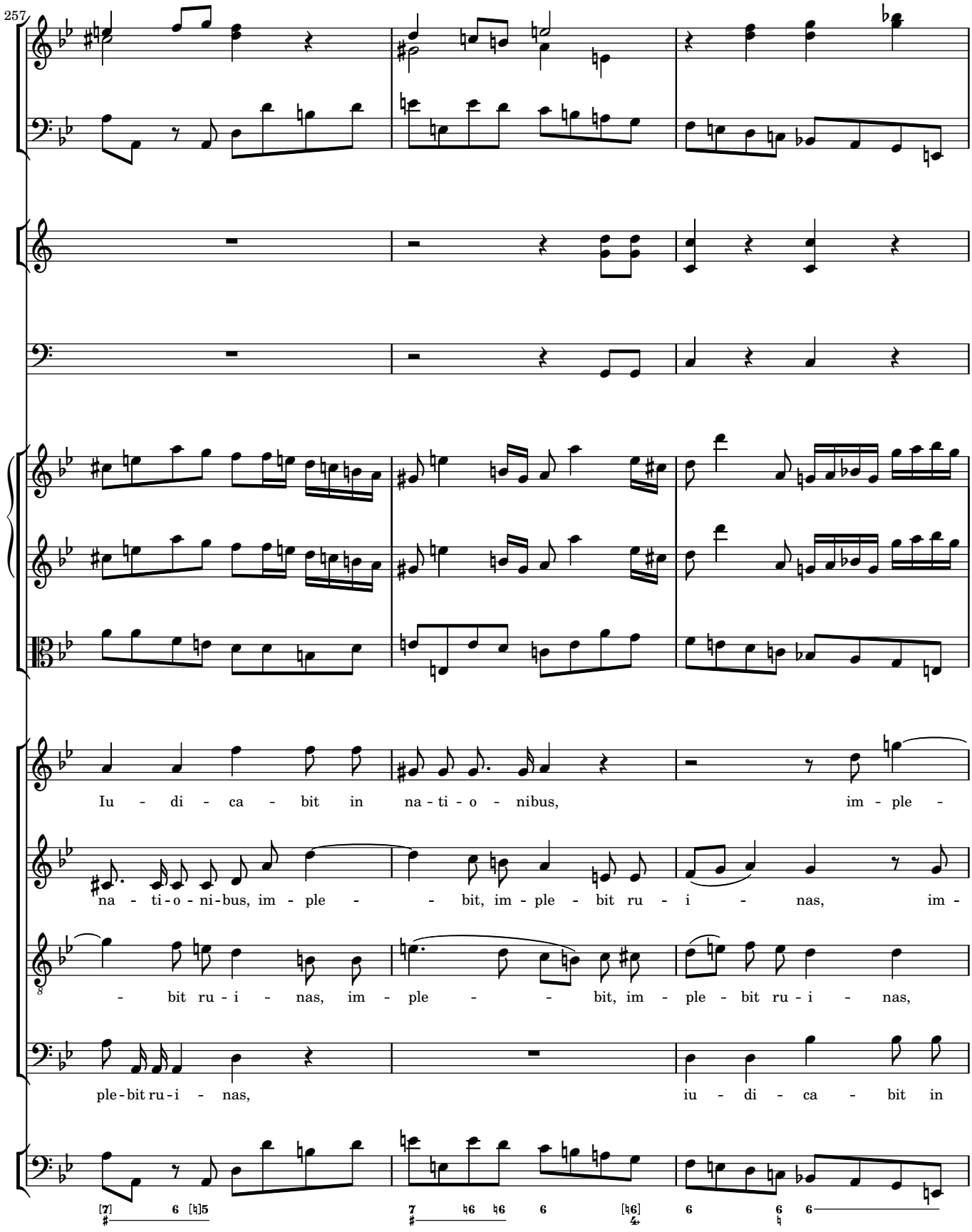
257
Iu - di - ca - bit in na - ti - o - nibus, im - ple -
na - ti - o - ni - bus, im - ple - - bit, im - ple - bit ru - i - nas, im -
- bit ru - i - nas, im - ple - - bit, im - ple - bit ru - i - nas,
ple - bit ru - i - nas, iu - di - ca - bit in

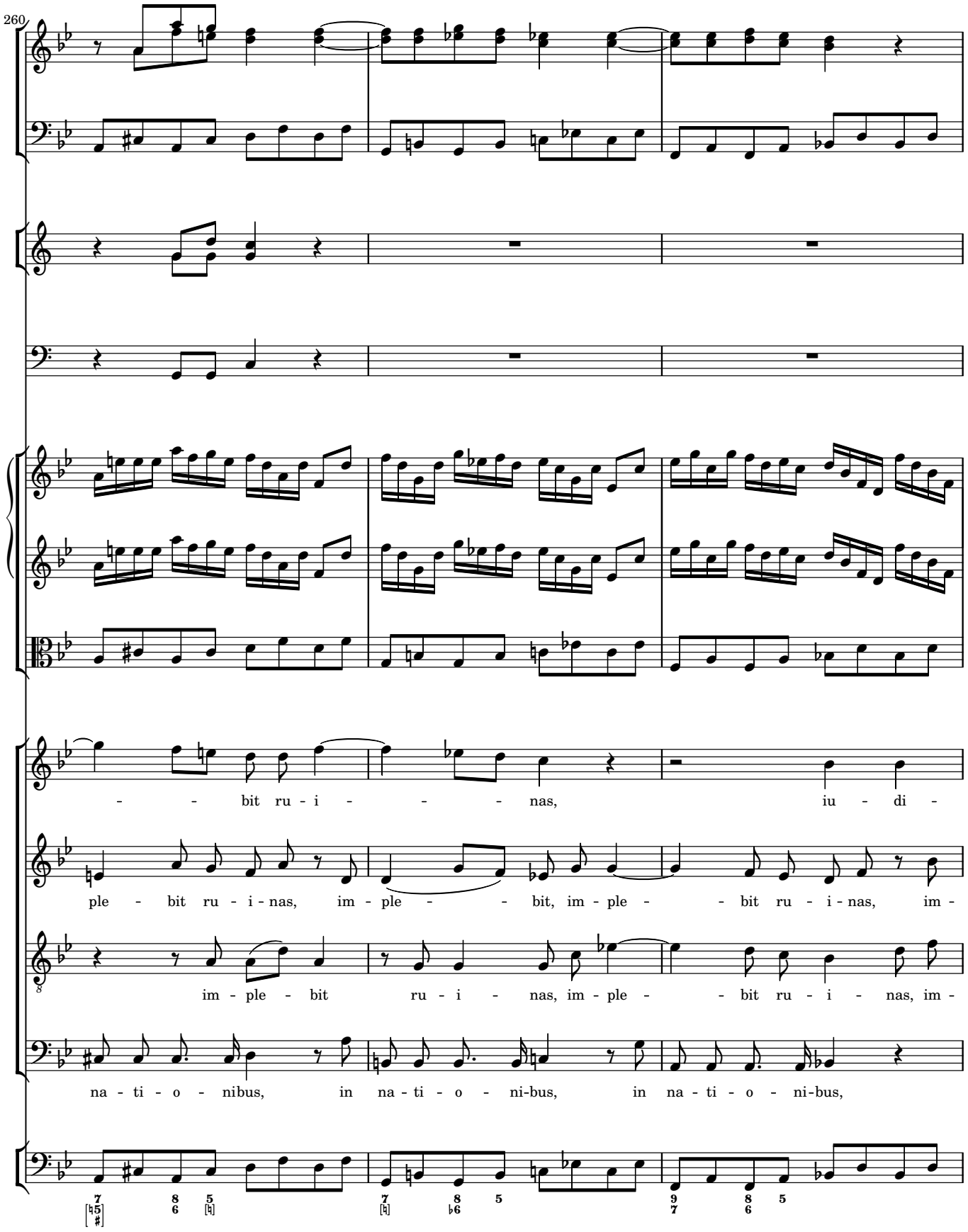
260
- - bit ru - i - - - - nas, iu - di -
ple - bit ru - i - nas, im - ple - - - bit, im - ple - - bit ru - i - nas, im -
im - ple - bit ru - i - nas, im - ple - - bit ru - i - nas, im -
na - ti - o - nibus, in na - ti - o - ni-bus, in na - ti - o - ni-bus,

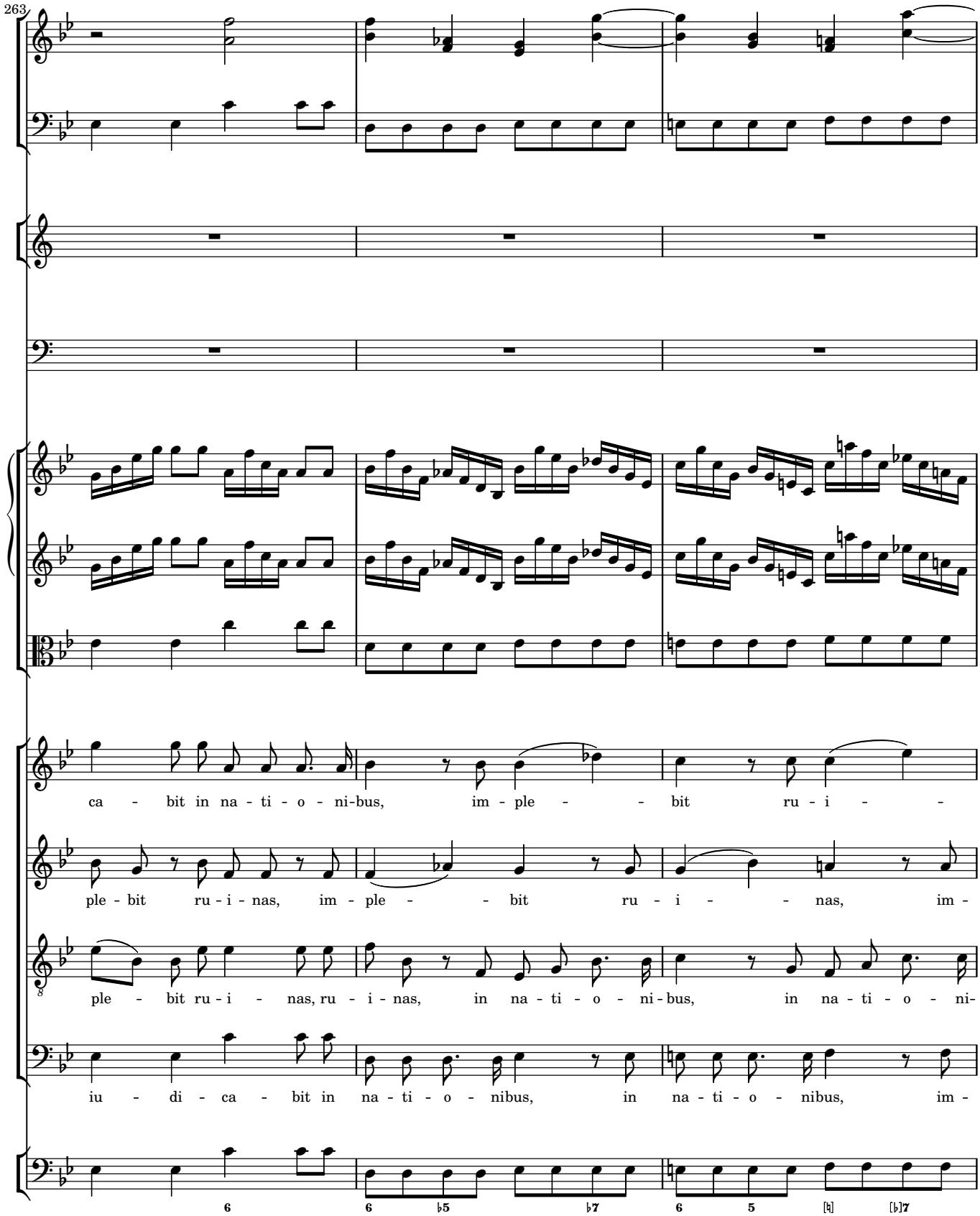
263
ca - bit in na - ti - o - ni-bus, im - ple - - bit ru - i - -
ple - bit ru - i - nas, im - ple - - bit ru - i - - nas, im -
ple - bit ru - i - nas, ru - i - nas, in na - ti - o - ni-bus, in na - ti - o - ni-
iu - di - ca - bit in na - ti - o - nibus, in na - ti - o - nibus, im -
6
6 ♭5 ♭7
6 5 [♮] [♭]7

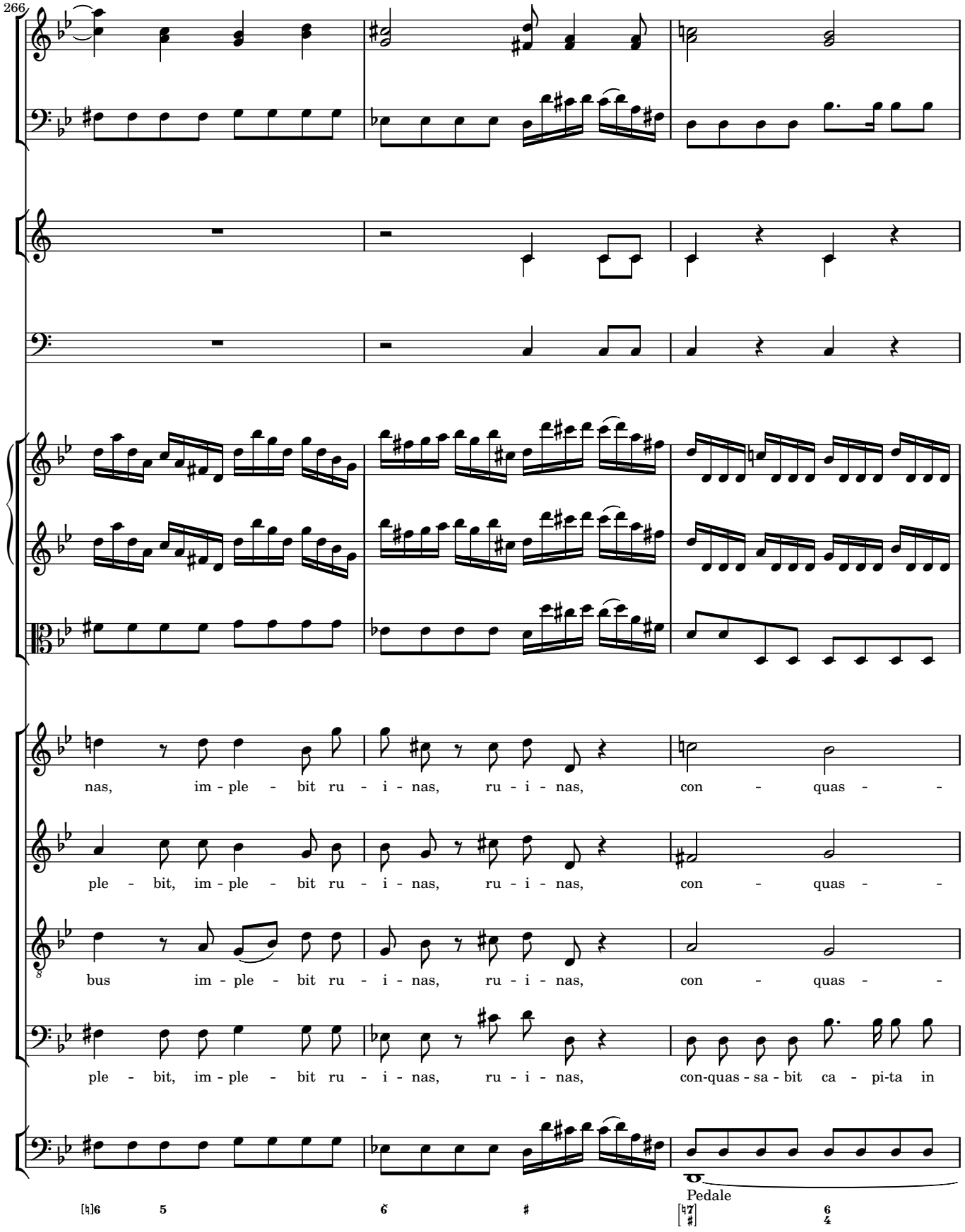
266
nas, im - ple - bit ru - i - nas, ru - i - nas, con - quas -
ple - bit, im - ple - bit ru - i - nas, ru - i - nas, con - quas -
bus im - ple - bit ru - i - nas, ru - i - nas, con - quas -
ple - bit, im - ple - bit ru - i - nas, ru - i - nas, con-quas - sa - bit ca - pi-ta in
Pedale

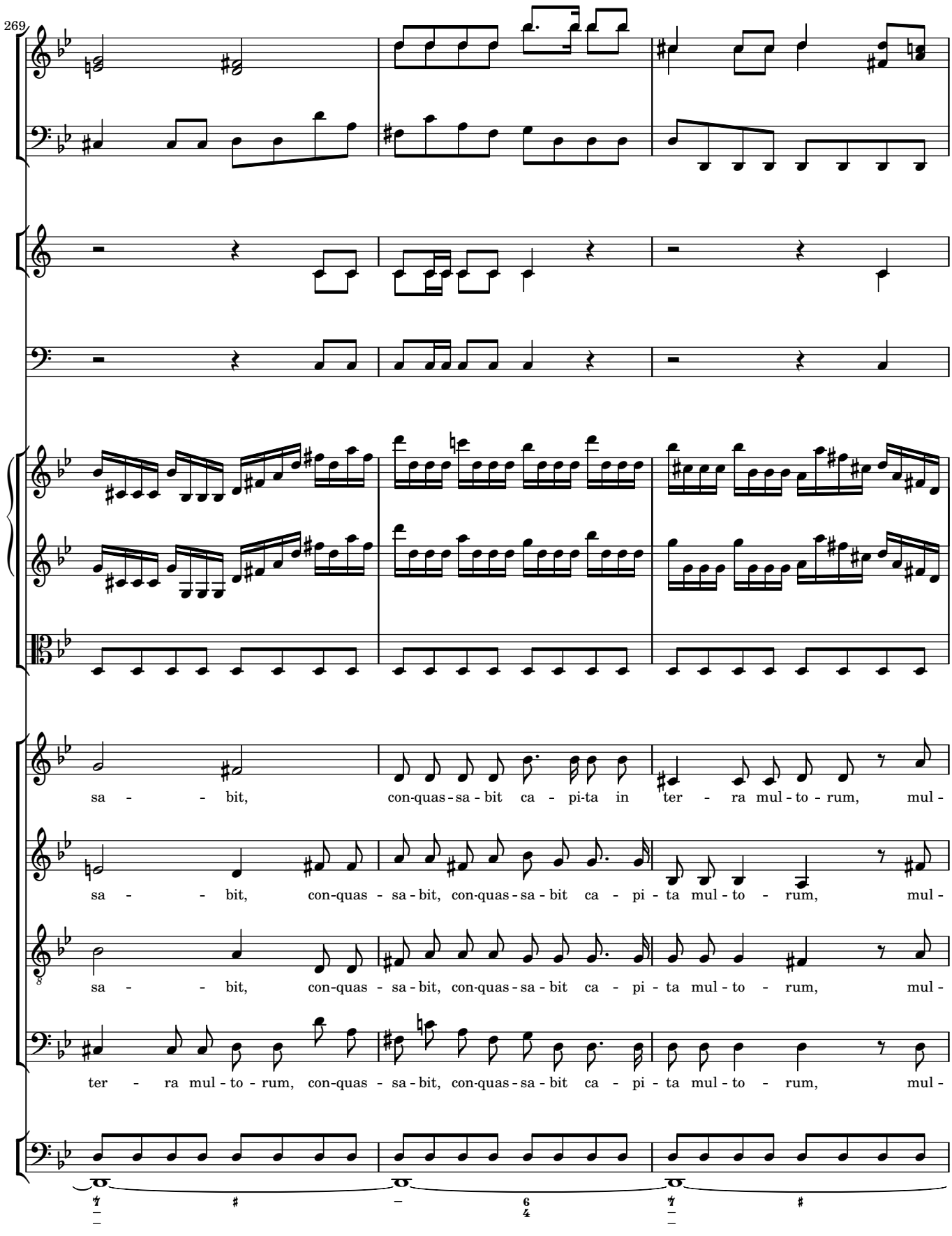
269
sa - - - bit, con-quas - sa - bit ca - pi-ta in ter - ra mul - to - rum, mul -
sa - - - bit, con-quas - sa - bit, con-quas - sa - bit ca - pi - ta mul - to - rum, mul -
sa - - - bit, con-quas - sa - bit, con-quas - sa - bit ca - pi - ta mul - to - rum, mul -
ter - ra mul - to - rum, con-quas - sa - bit, con-quas - sa - bit ca - pi - ta mul - to - rum, mul -

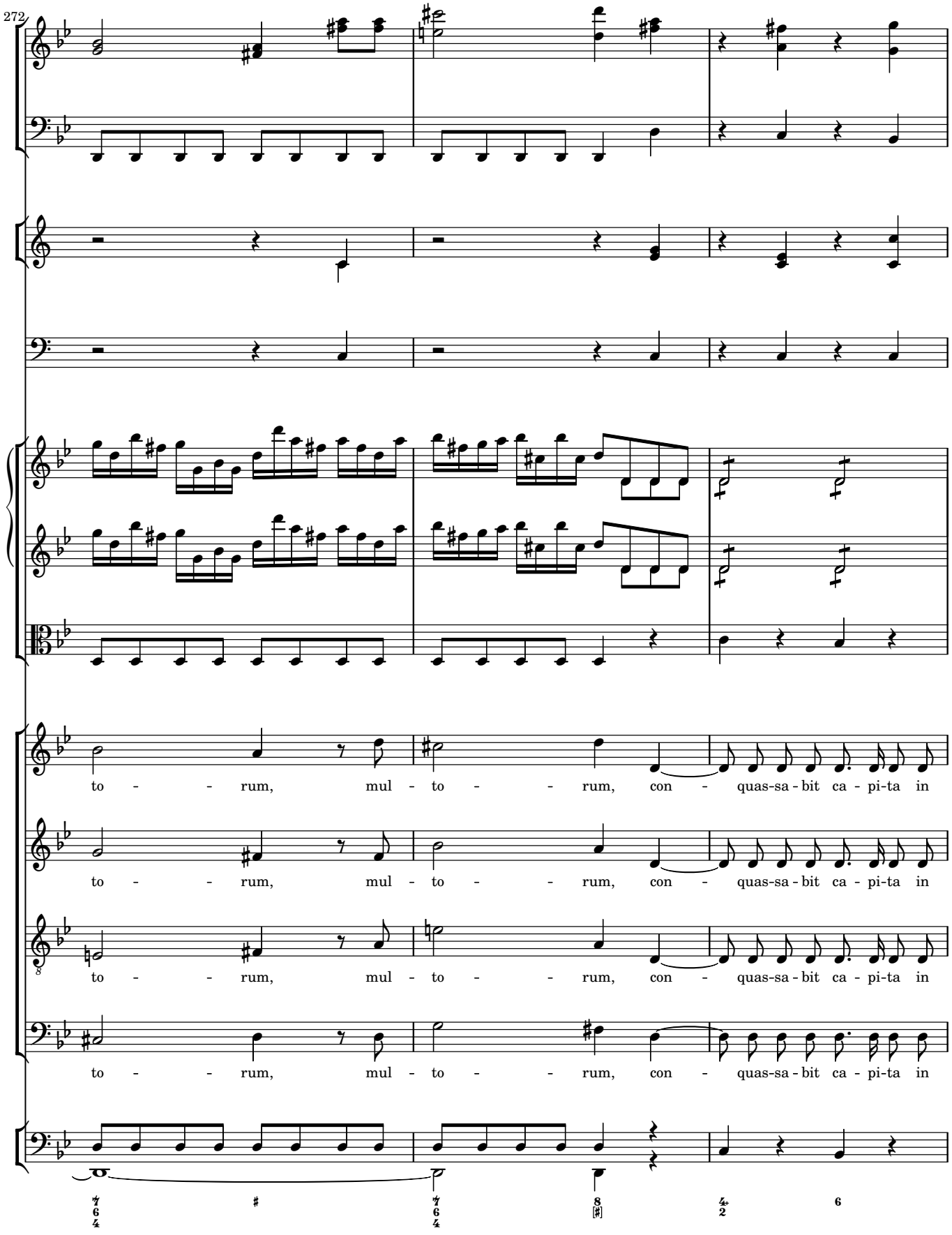
272
to - - - rum, mul - to - - - rum, con - quas-sa - bit ca - pi-ta in
to - - - rum, mul - to - - - rum, con - quas-sa - bit ca - pi-ta in
to - - - rum, mul - to - - - rum, con - quas-sa - bit ca - pi-ta in
to - - - rum, mul - to - - - rum, con - quas-sa - bit ca - pi-ta in

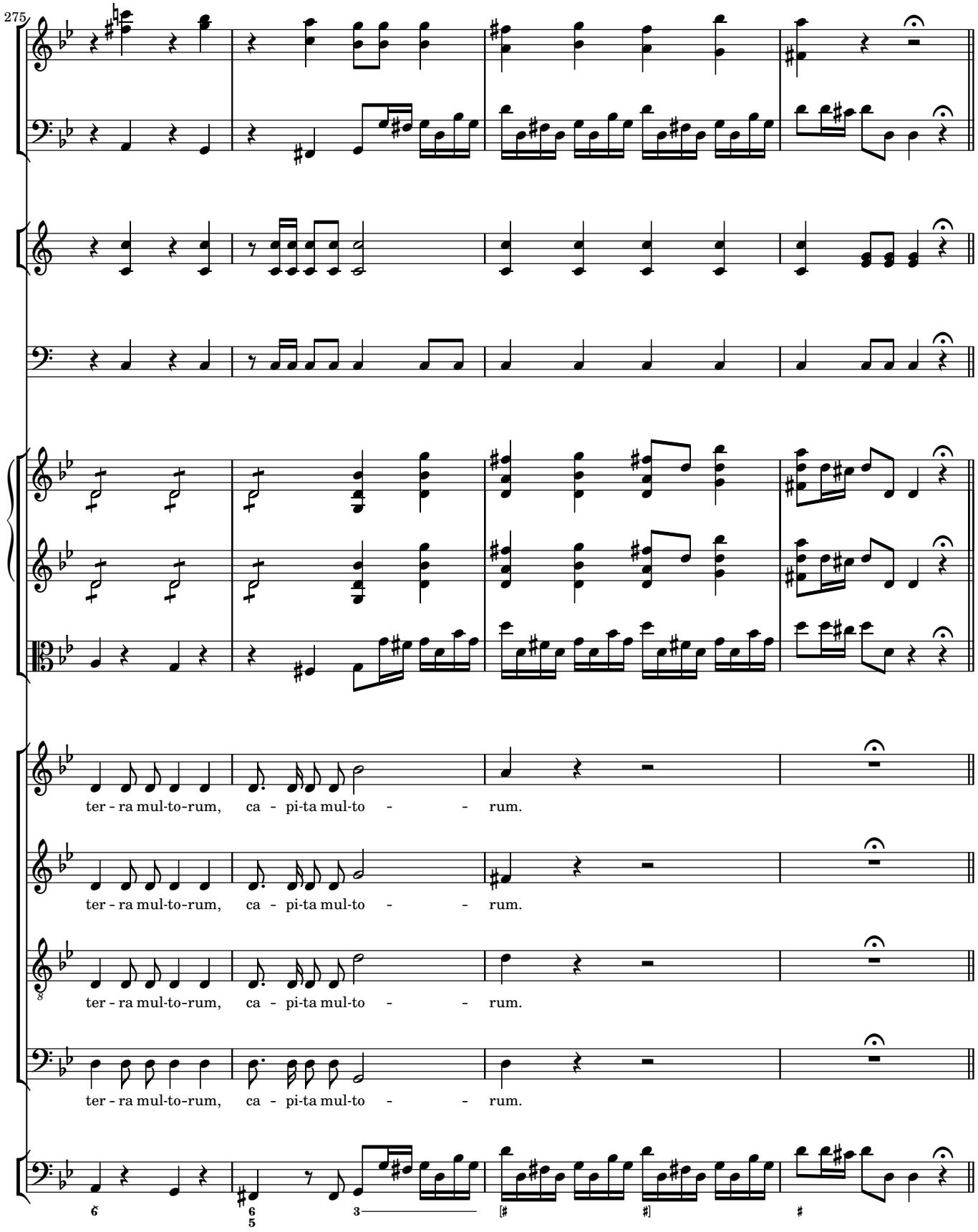
275
ter - ra mul-to-rum, ca - pi-ta mul-to - - rum.
ter - ra mul-to-rum, ca - pi-ta mul-to - - rum.
ter - ra mul-to-rum, ca - pi-ta mul-to - - rum.
ter - ra mul-to-rum, ca - pi-ta mul-to - - rum.

De torrente

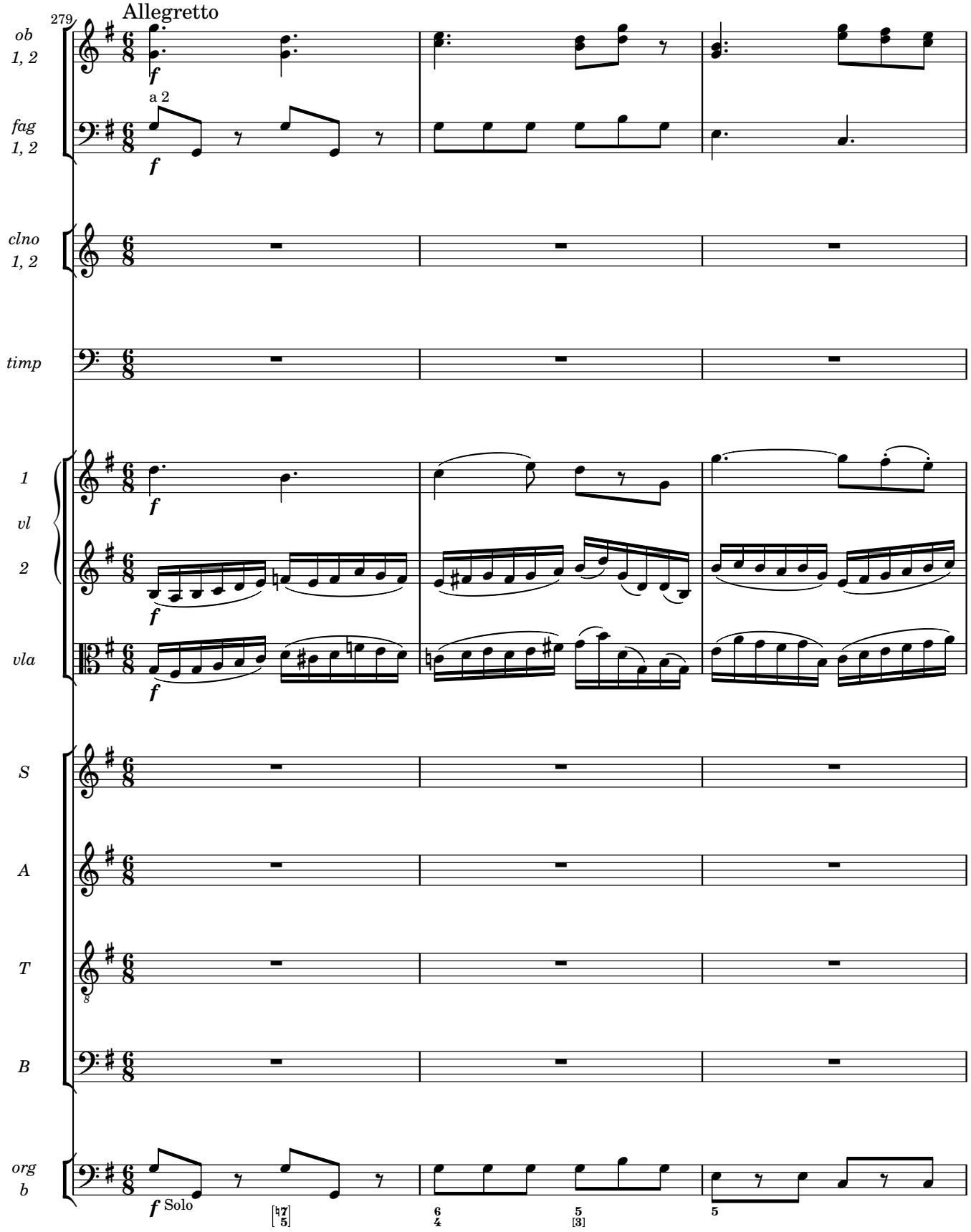
279
Allegretto
ob 1, 2
fag 1, 2
a 2
clno 1, 2
timp
1 vl 2
vla
S
A
T
B
org b
Solo

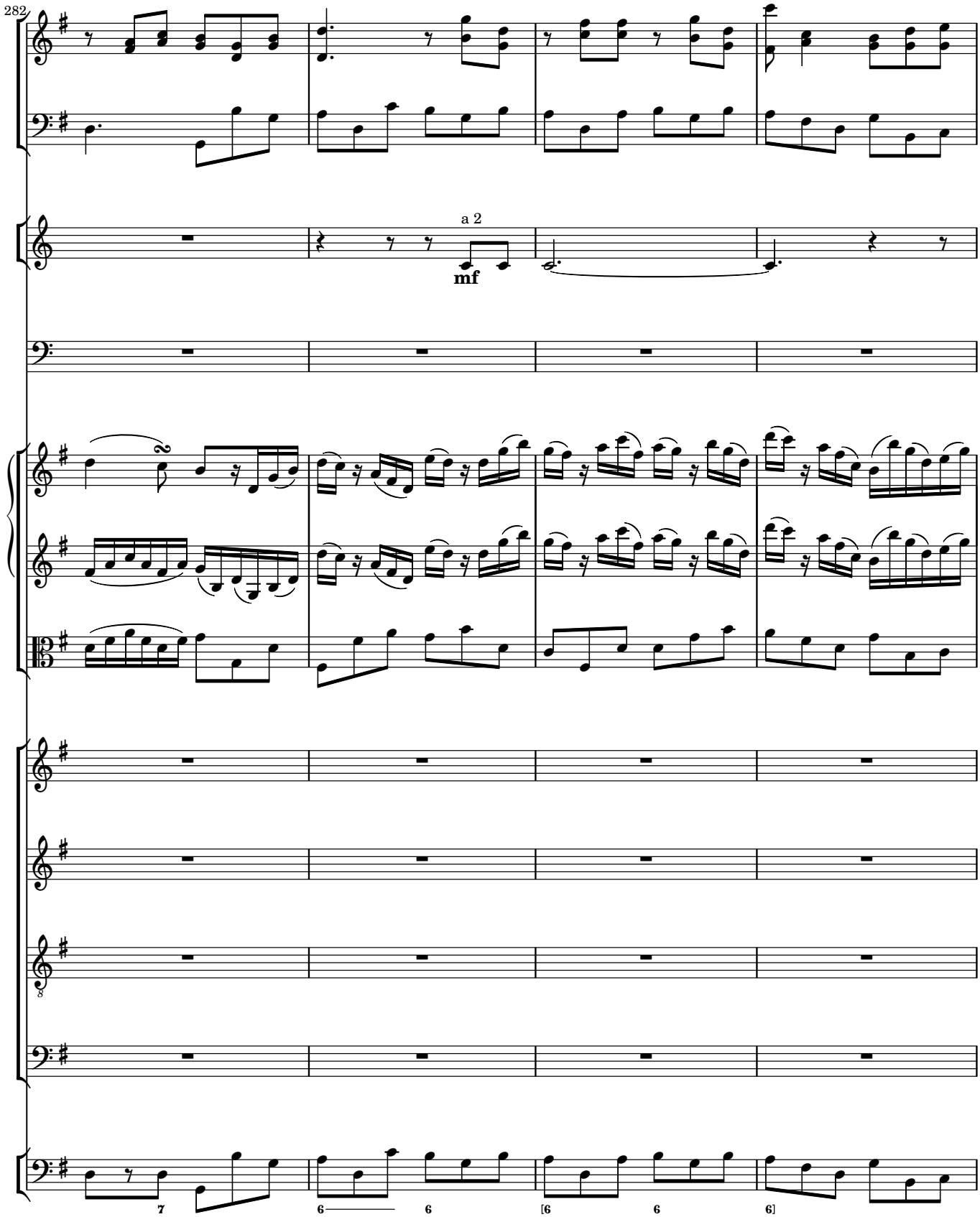
282
a 2
mf
7
6
6
[6
6
6]

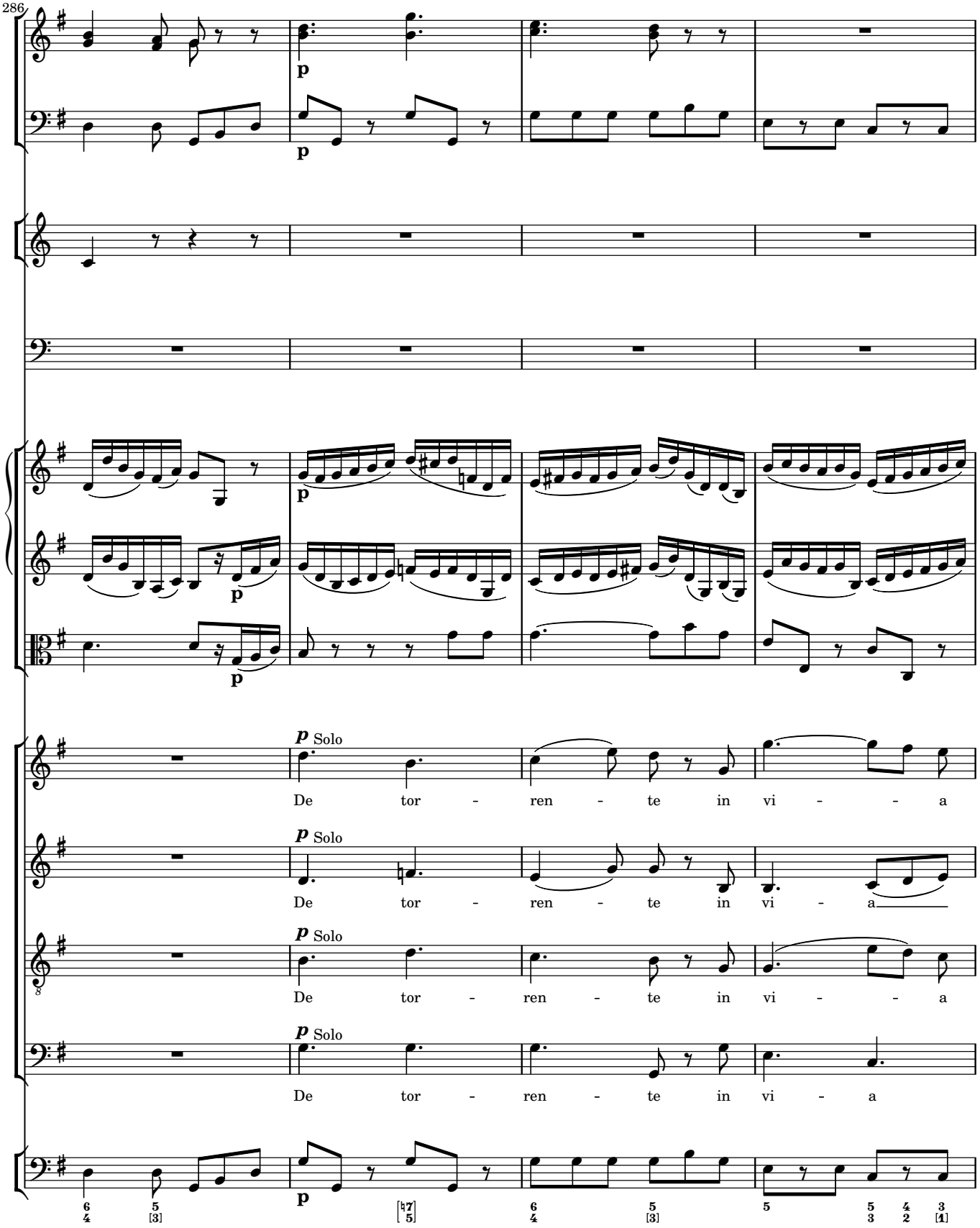
286
p
p
p
p
p Solo
De tor - ren - te in vi - - a
p Solo
De tor - ren - te in vi - a
p Solo
De tor - ren - te in vi - - a
p Solo
De tor - ren - te in vi - a
p
6 5 [17] 6 5 5 5 4 3
4 [3] 5 4 [1] 3 2 [1]

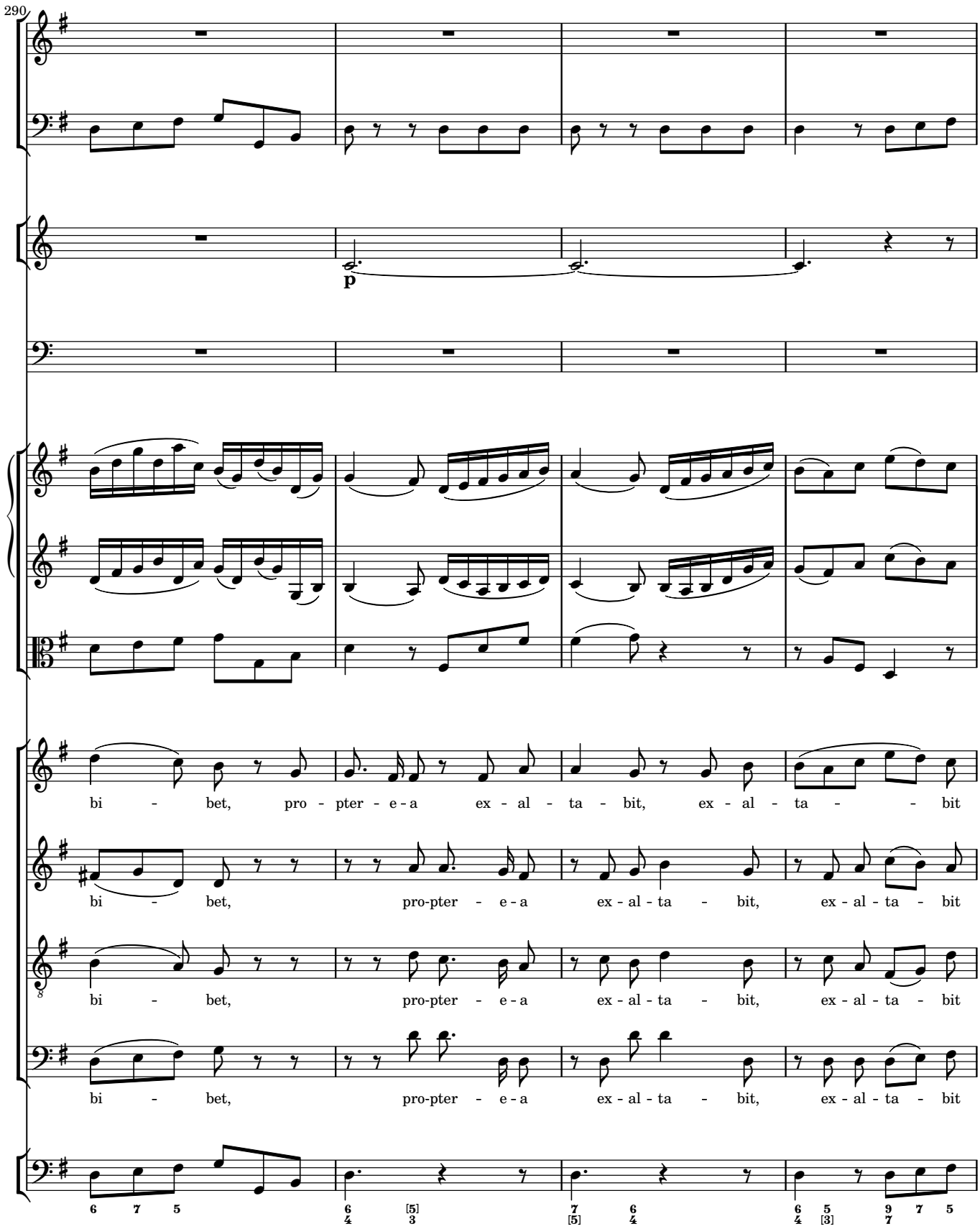
290
p
bi - bet, pro - pter - e - a ex - al - ta - bit, ex - al - ta - bit
bi - bet, pro-pter - e - a ex - al - ta - bit, ex - al - ta - bit
bi - bet, pro-pter - e - a ex - al - ta - bit, ex - al - ta - bit
bi - bet, pro-pter - e - a ex - al - ta - bit, ex - al - ta - bit

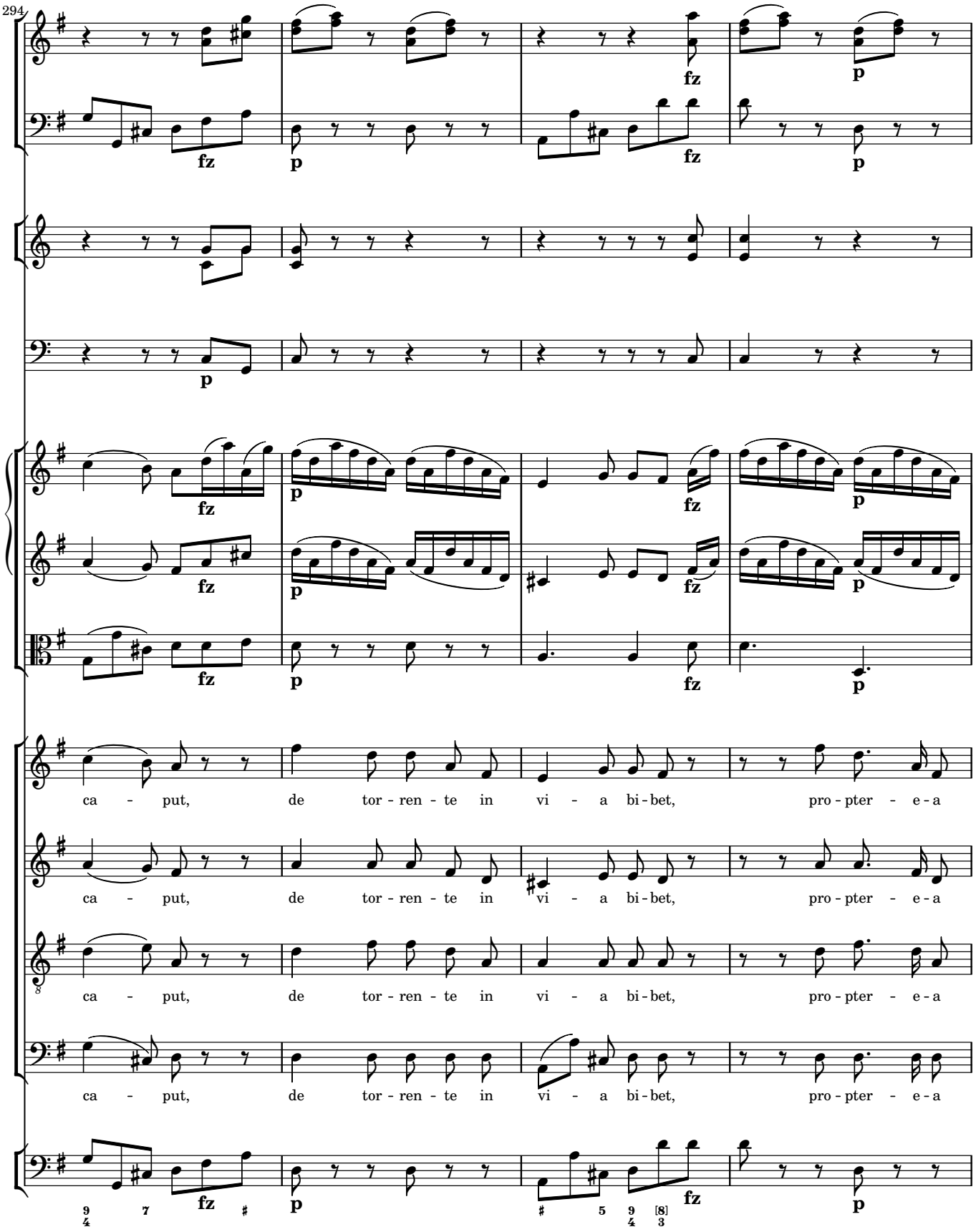
294
ca - put, de tor - ren - te in vi - a bi - bet, pro - pter - e - a
ca - put, de tor - ren - te in vi - a bi - bet, pro - pter - e - a
ca - put, de tor - ren - te in vi - a bi - bet, pro - pter - e - a
ca - put, de tor - ren - te in vi - a bi - bet, pro - pter - e - a

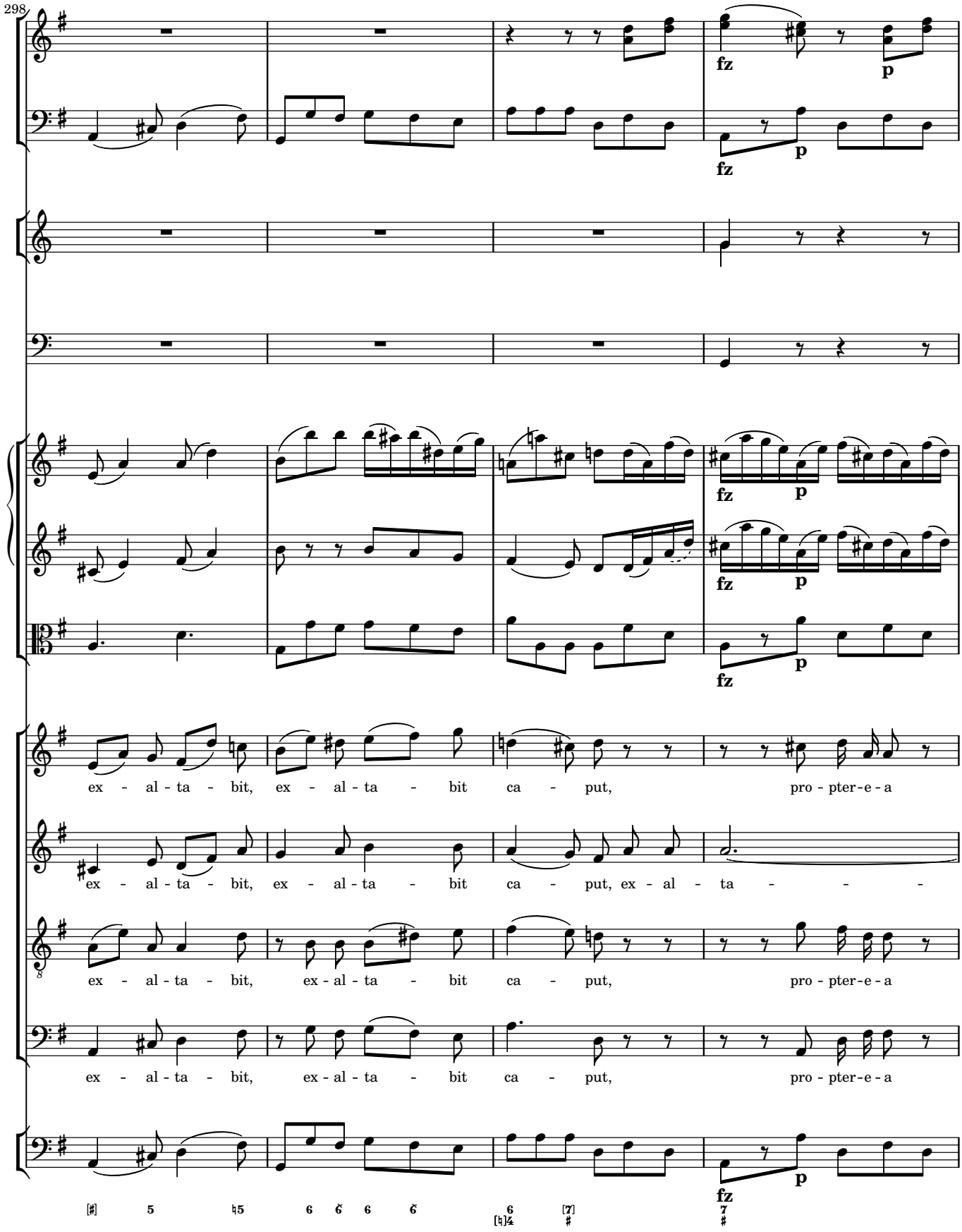
298
fz
p
fz
p
fz
p
fz
p
fz
p
ex - al - ta - bit, ex - al - ta - bit ca - put, pro - pter-e - a
ex - al - ta - bit, ex - al - ta - bit ca - put, ex - al - ta - - - -
ex - al - ta - bit, ex - al - ta - bit ca - put, pro - pter-e - a
ex - al - ta - bit, ex - al - ta - bit ca - put, pro - pter-e - a
fz
p

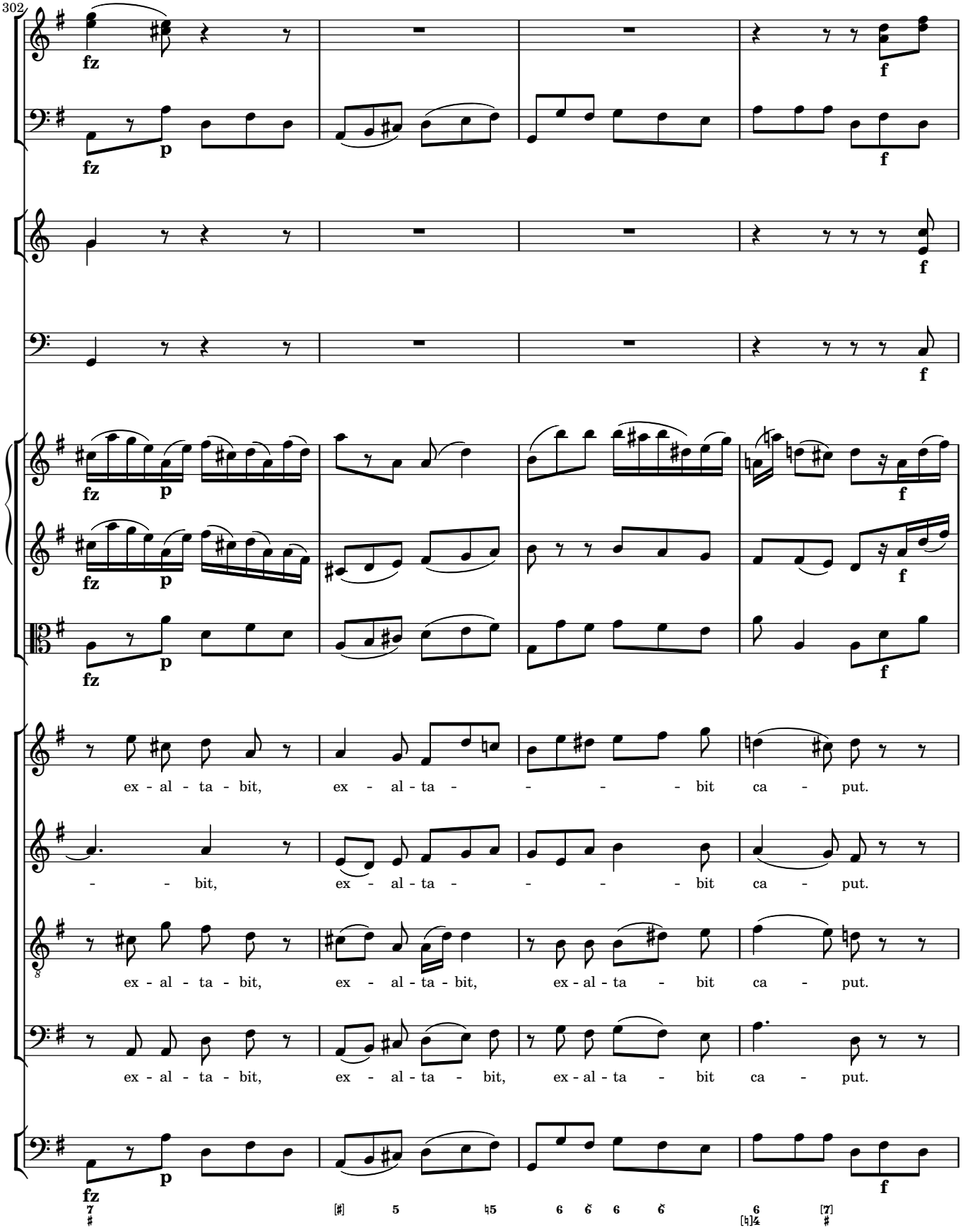
302
fz
p
f
ex - al - ta - bit, ex - al - ta - - - - bit ca - put.
- - bit, ex - al - ta - - - - bit ca - put.
ex - al - ta - bit, ex - al - ta - bit, ex - al - ta - bit ca - put.
ex - al - ta - bit, ex - al - ta - bit, ex - al - ta - bit ca - put.

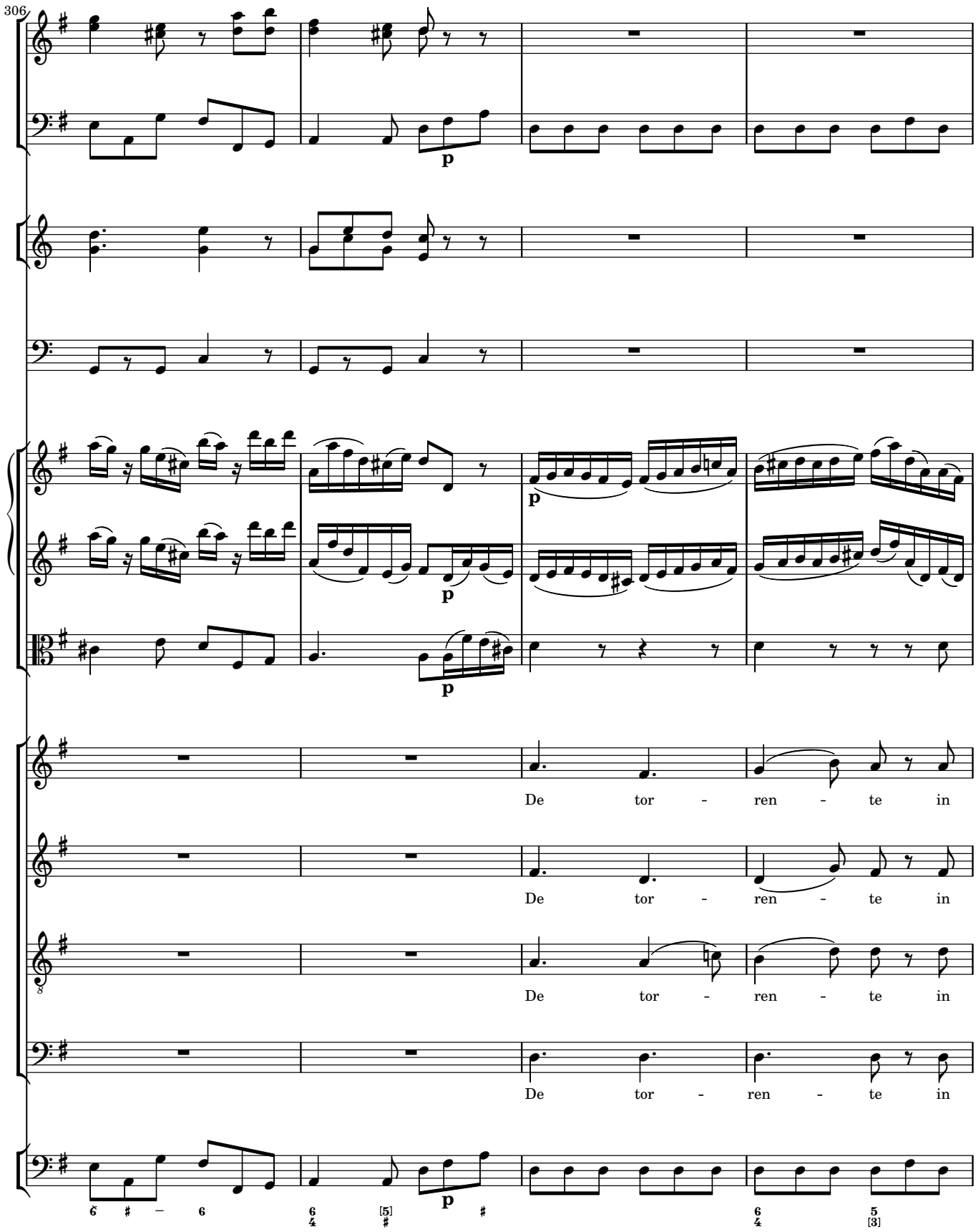
306
p
p
p
p
De tor - ren - te in
De tor - ren - te in
De tor - ren - te in
De tor - ren - te in
6 # – 6
6/4
[5]
#
p
#
6/4
5
[3]

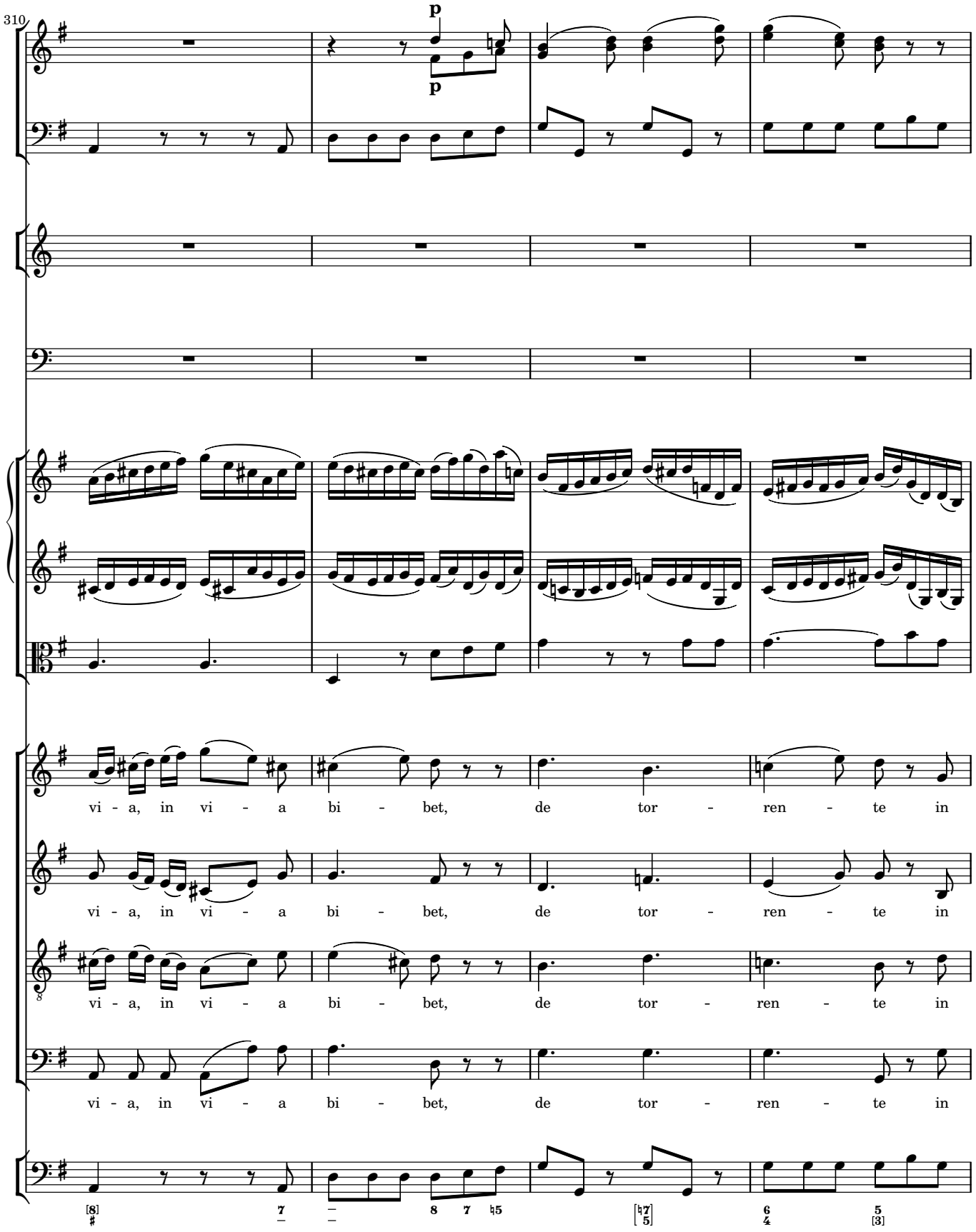
310
p
p
vi - a, in vi - a bi - bet, de tor - ren - te in
vi - a, in vi - a bi - bet, de tor - ren - te in
vi - a, in vi - a bi - bet, de tor - ren - te in
vi - a, in vi - a bi - bet, de tor - ren - te in

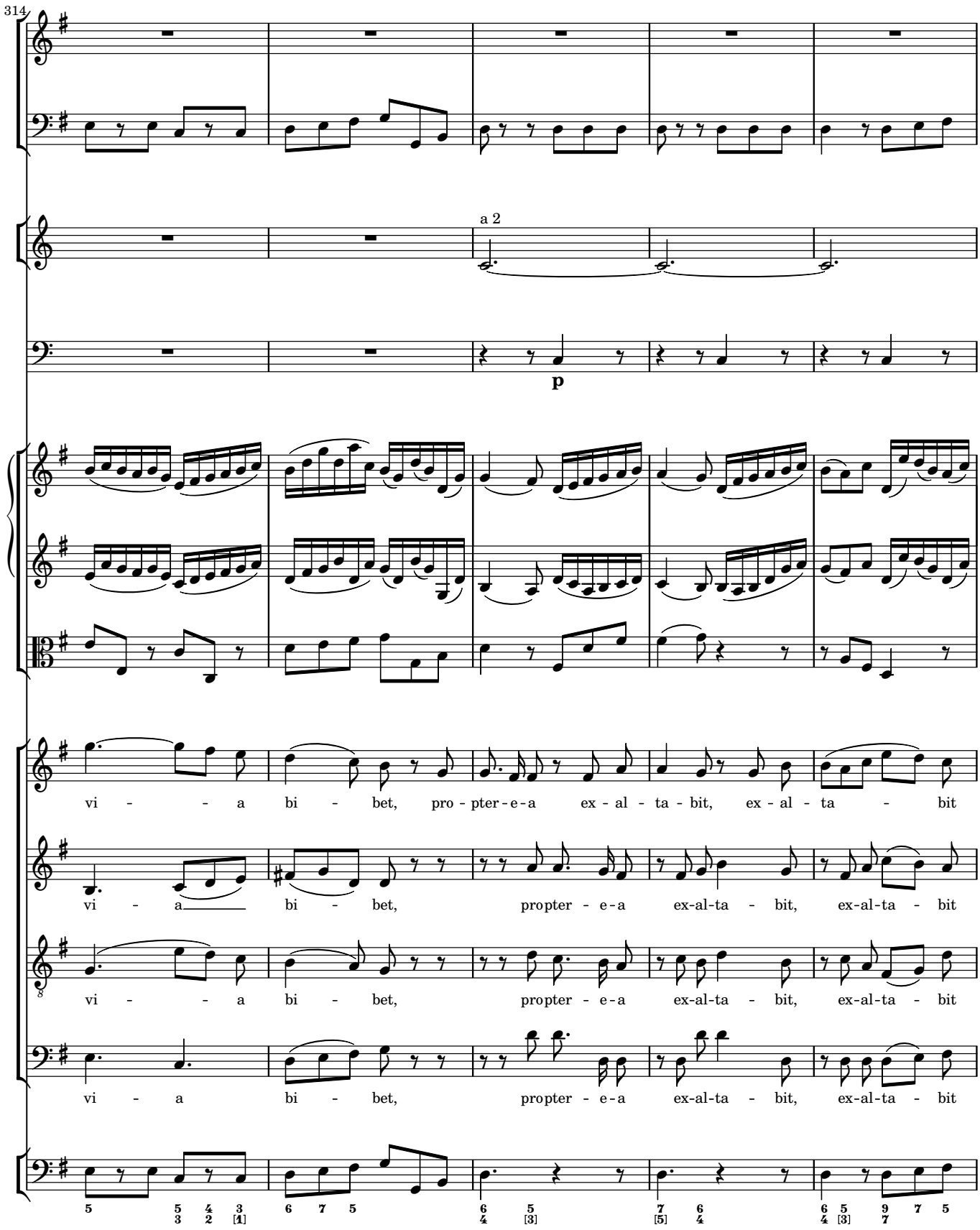
314
a 2
p
vi - - - a bi - bet, pro - pter - e - a ex - al - ta - bit, ex - al - ta - bit
vi - a bi - bet, propter - e - a ex-al-ta - bit, ex-al-ta - bit
vi - - - a bi - bet, propter - e - a ex-al-ta - bit, ex-al-ta - bit
vi - a bi - bet, propter - e - a ex-al-ta - bit, ex-al-ta - bit

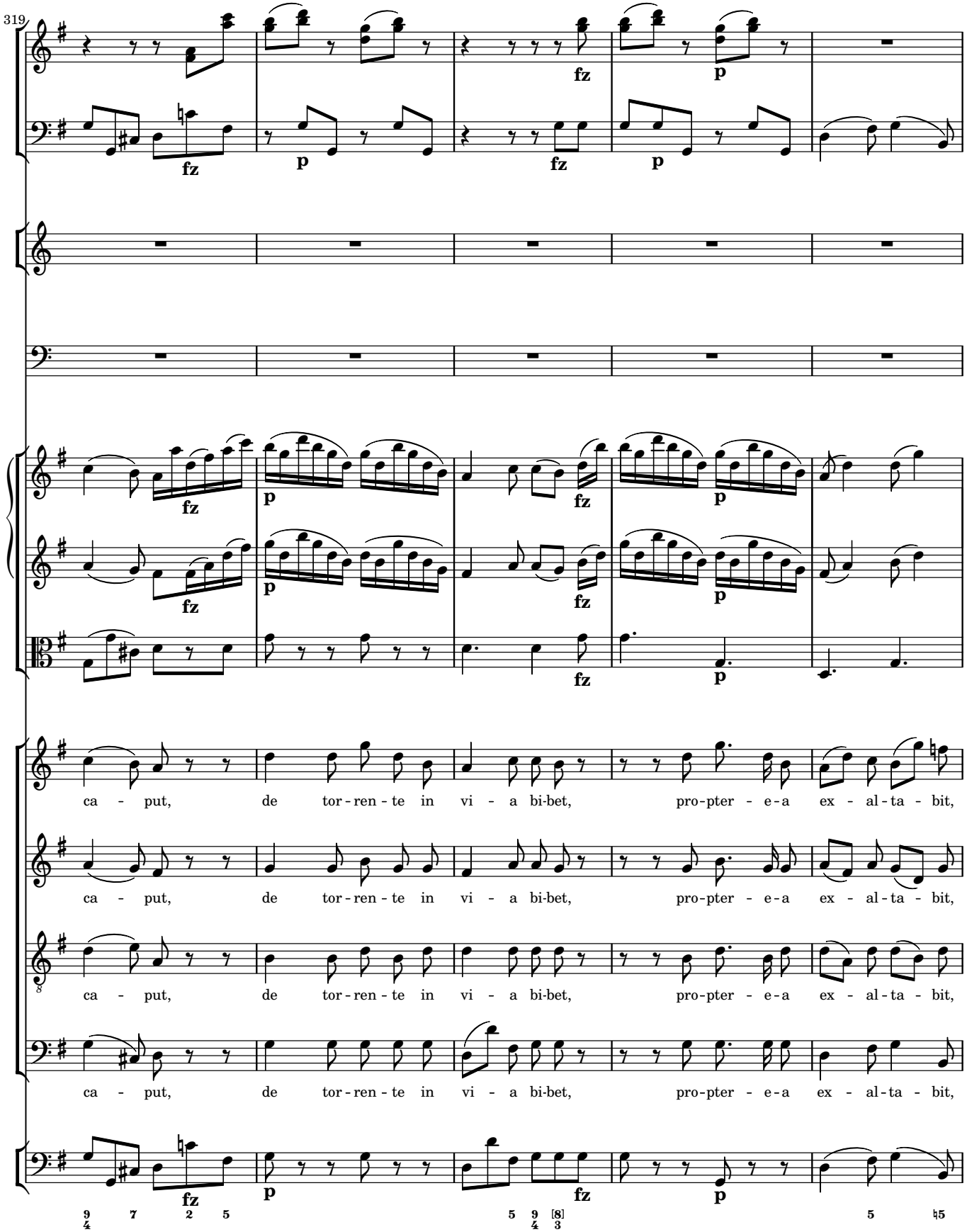
319
fz
p
fz
p
fz
p
fz
p
fz
p
fz
p
ca - put, de tor - ren - te in vi - a bi-bet, pro-pter - e-a ex - al-ta - bit,
ca - put, de tor - ren - te in vi - a bi-bet, pro-pter - e-a ex - al-ta - bit,
ca - put, de tor - ren - te in vi - a bi-bet, pro-pter - e-a ex - al-ta - bit,
ca - put, de tor - ren - te in vi - a bi-bet, pro-pter - e-a ex - al-ta - bit,
fz
p
fz
p

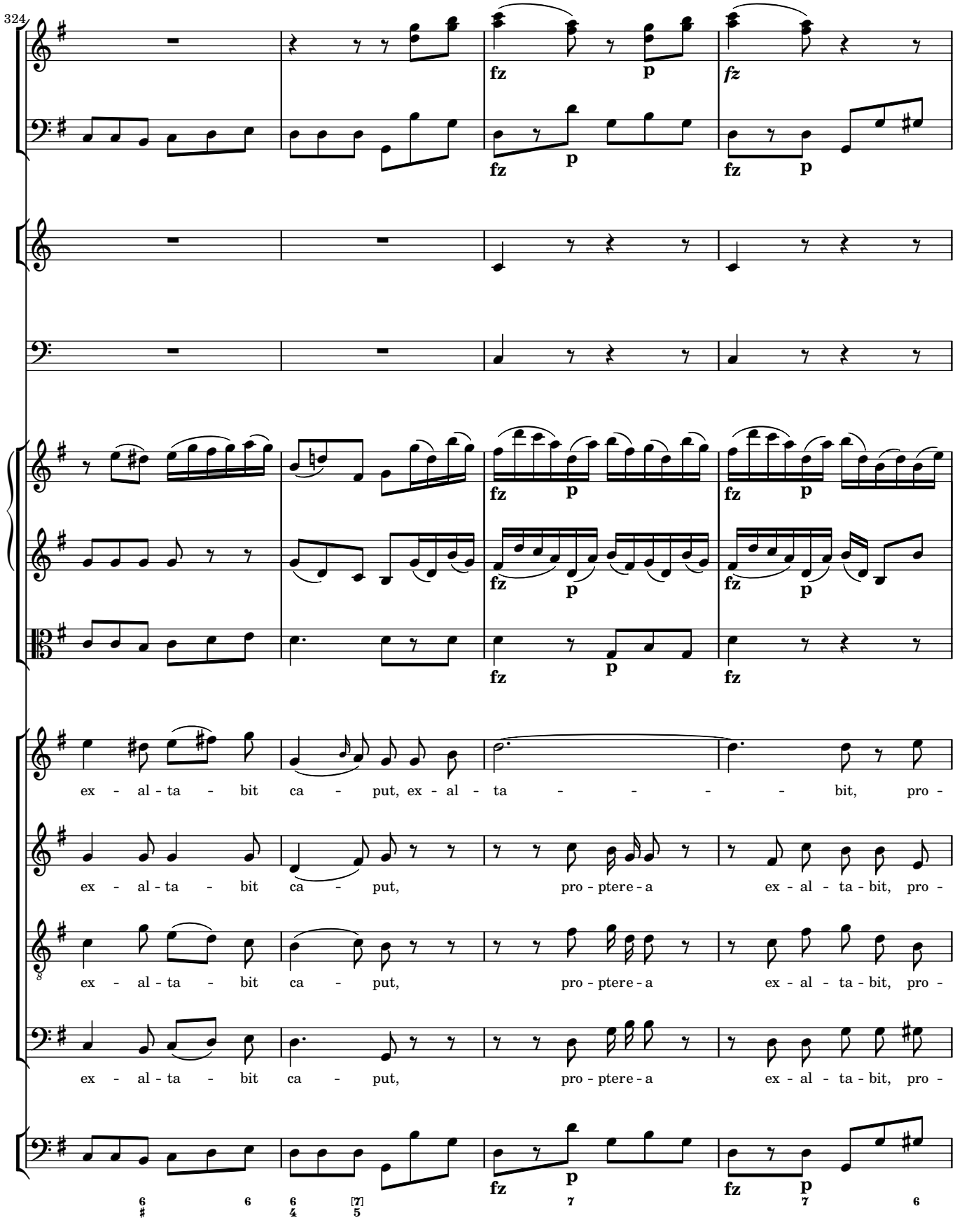
324
fz
p
fz
p
fz
p
fz
p
fz
p
fz
p
fz
p
fz
p
fz
p
fz
p
fz
p
fz
p
ex - al - ta - bit ca - put, ex - al - ta - - - - - bit, pro -
ex - al - ta - bit ca - put, pro - ptere - a ex - al - ta - bit, pro -
ex - al - ta - bit ca - put, pro - ptere - a ex - al - ta - bit, pro -
ex - al - ta - bit ca - put, pro - ptere - a ex - al - ta - bit, pro -
6 6 6 [7] 7 7 6
4 5

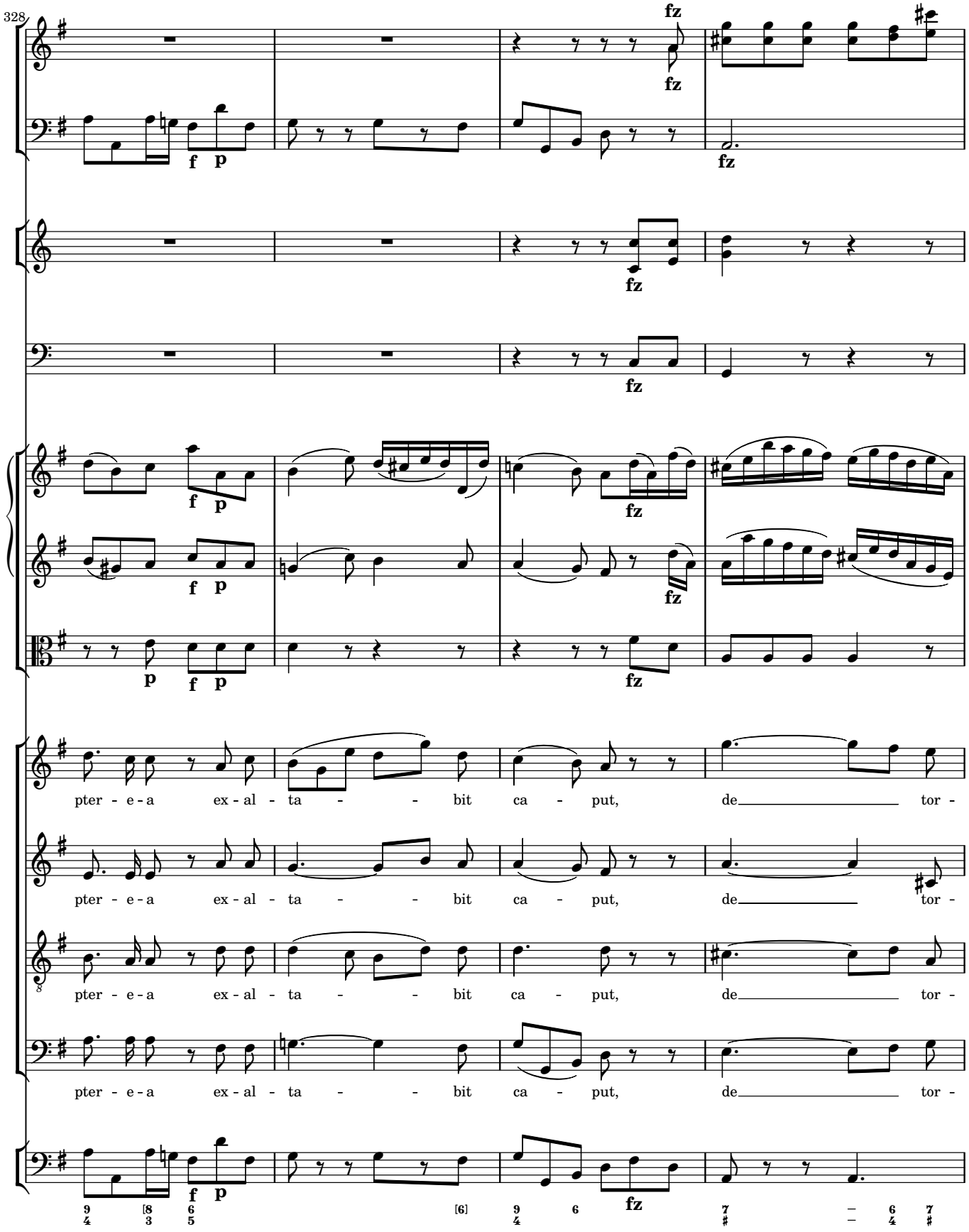
328
fz
fz
f p
fz
fz
f p
f p
fz
p
f p
fz
pter - e - a ex - al - ta - - bit ca - put, de tor -
pter - e - a ex - al - ta - - bit ca - put, de tor -
pter - e - a ex - al - ta - - bit ca - put, de tor -
pter - e - a ex - al - ta - - bit ca - put, de tor -
f p
fz

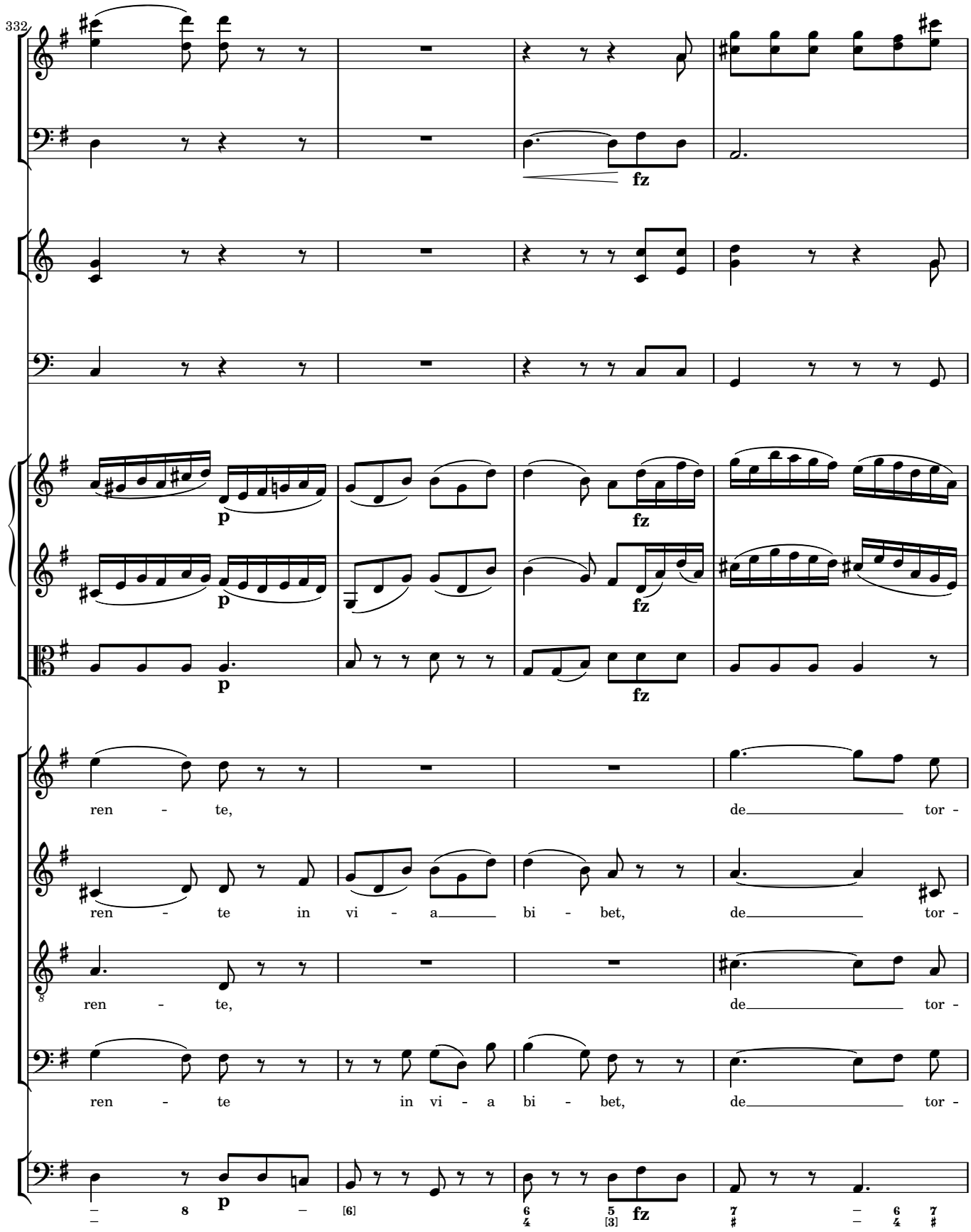
332
fz
p
fz
p
fz
p
fz
ren - te,
de tor -
ren - te in vi - a bi - bet,
de tor -
ren - te,
de tor -
ren - te in vi - a bi - bet,
de tor -
p
fz

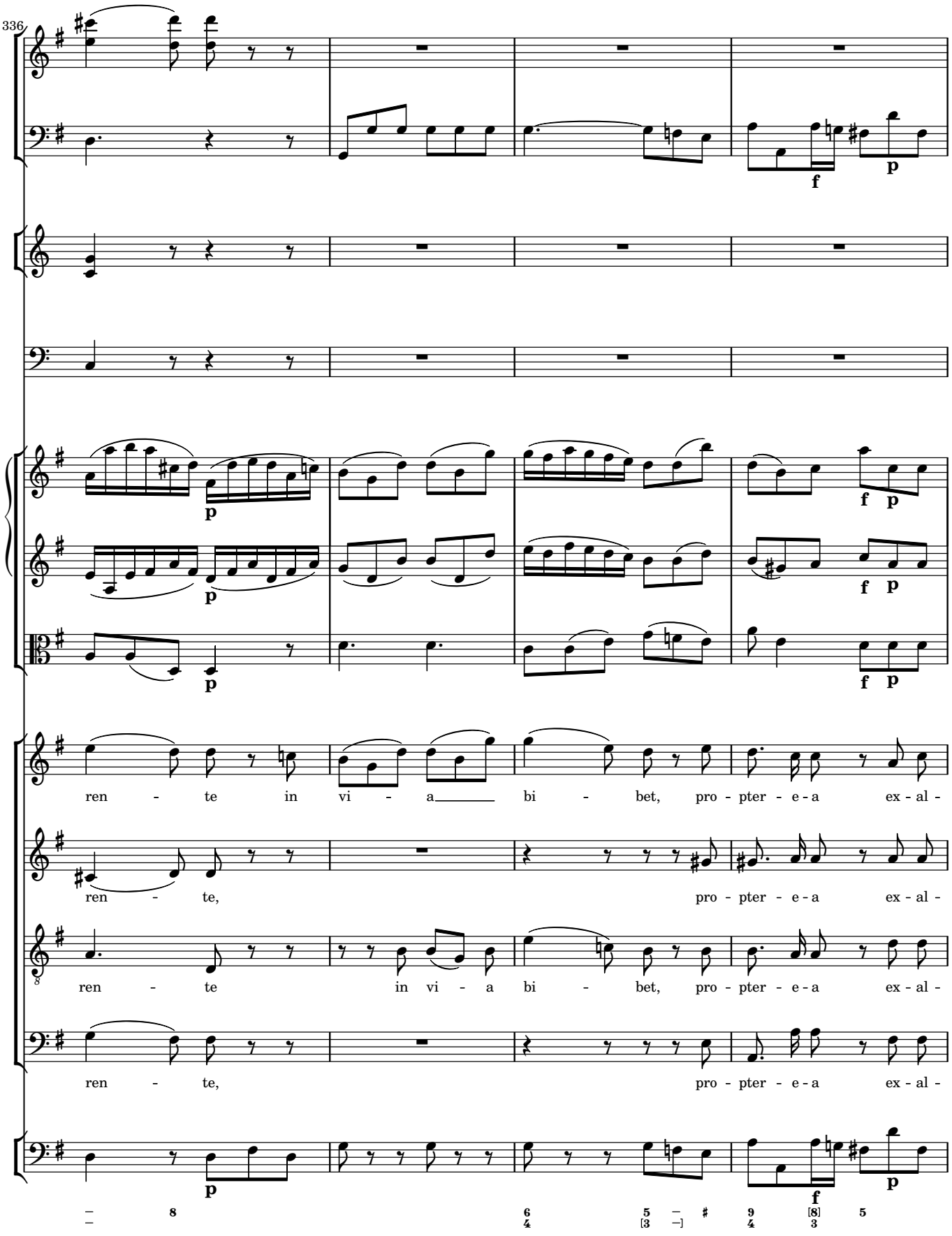
336
ren - te in vi - a bi - bet, pro - pter - e - a ex - al -
ren - te, pro - pter - e - a ex - al -
ren - te in vi - a bi - bet, pro - pter - e - a ex - al -
ren - te, pro - pter - e - a ex - al -

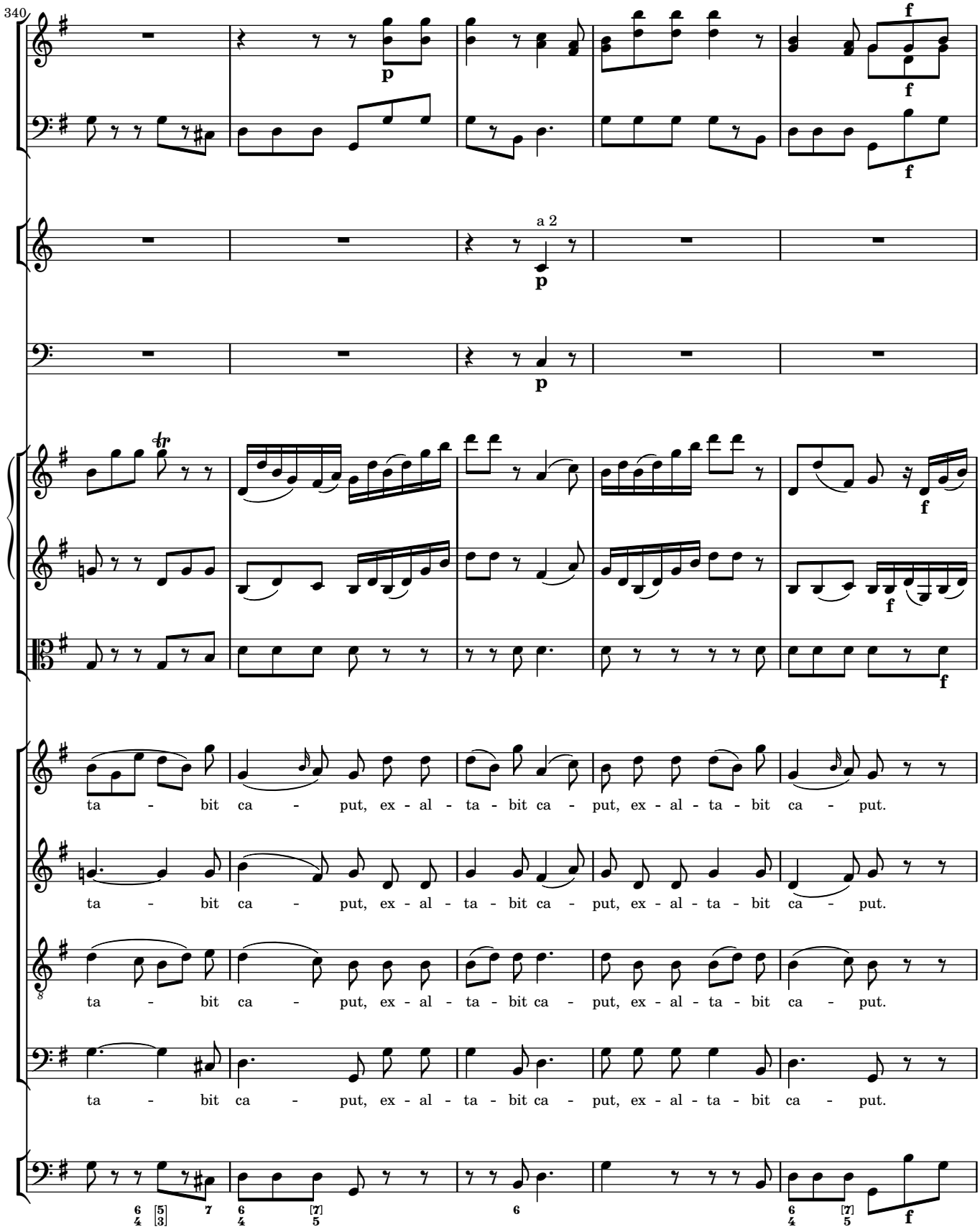
340
a 2
ta - bit ca - put, ex - al - ta - bit ca - put, ex - al - ta - bit ca - put.
ta - bit ca - put, ex - al - ta - bit ca - put, ex - al - ta - bit ca - put.
ta - bit ca - put, ex - al - ta - bit ca - put, ex - al - ta - bit ca - put.
ta - bit ca - put, ex - al - ta - bit ca - put, ex - al - ta - bit ca - put.

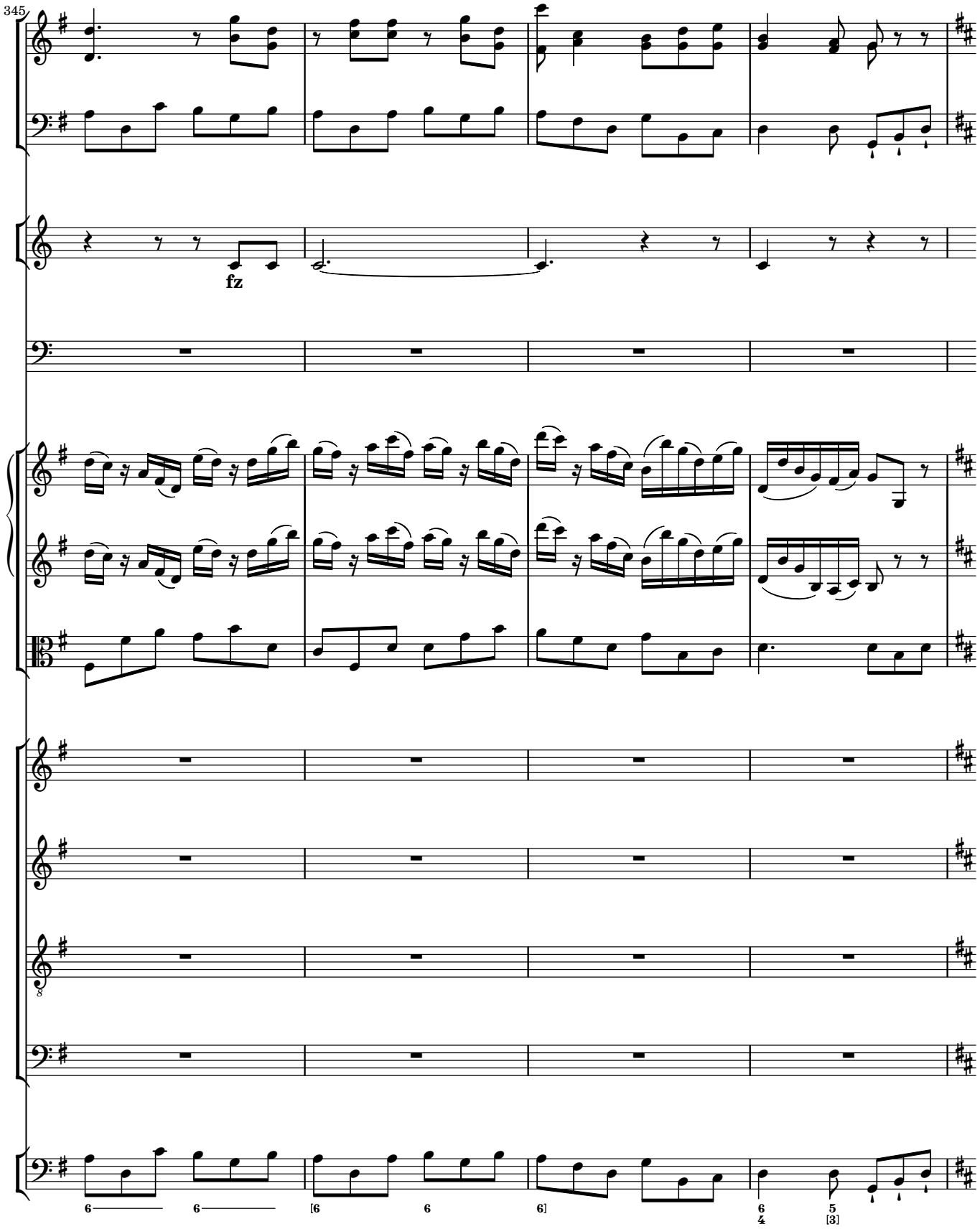
345
fz

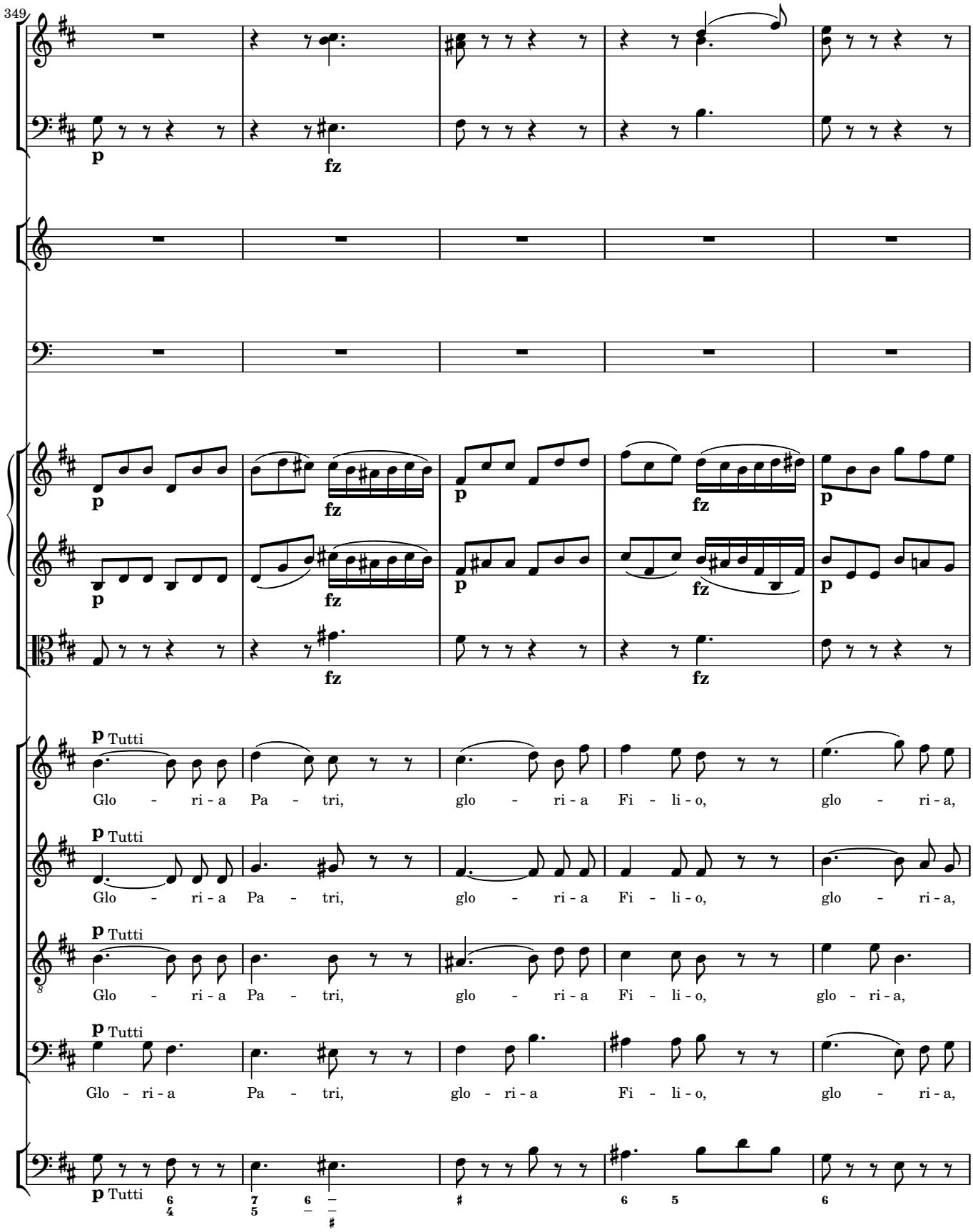
349
p
fz
p
fz
p
fz
p
fz
p
fz
p
fz
p Tutti
Glo - ri - a Pa - tri, glo - ri - a Fi - li - o, glo - ri - a,
p Tutti
Glo - ri - a Pa - tri, glo - ri - a Fi - li - o, glo - ri - a,
p Tutti
Glo - ri - a Pa - tri, glo - ri - a Fi - li - o, glo - ri - a,
p Tutti
Glo - ri - a Pa - tri, glo - ri - a Fi - li - o, glo - ri - a,
p Tutti

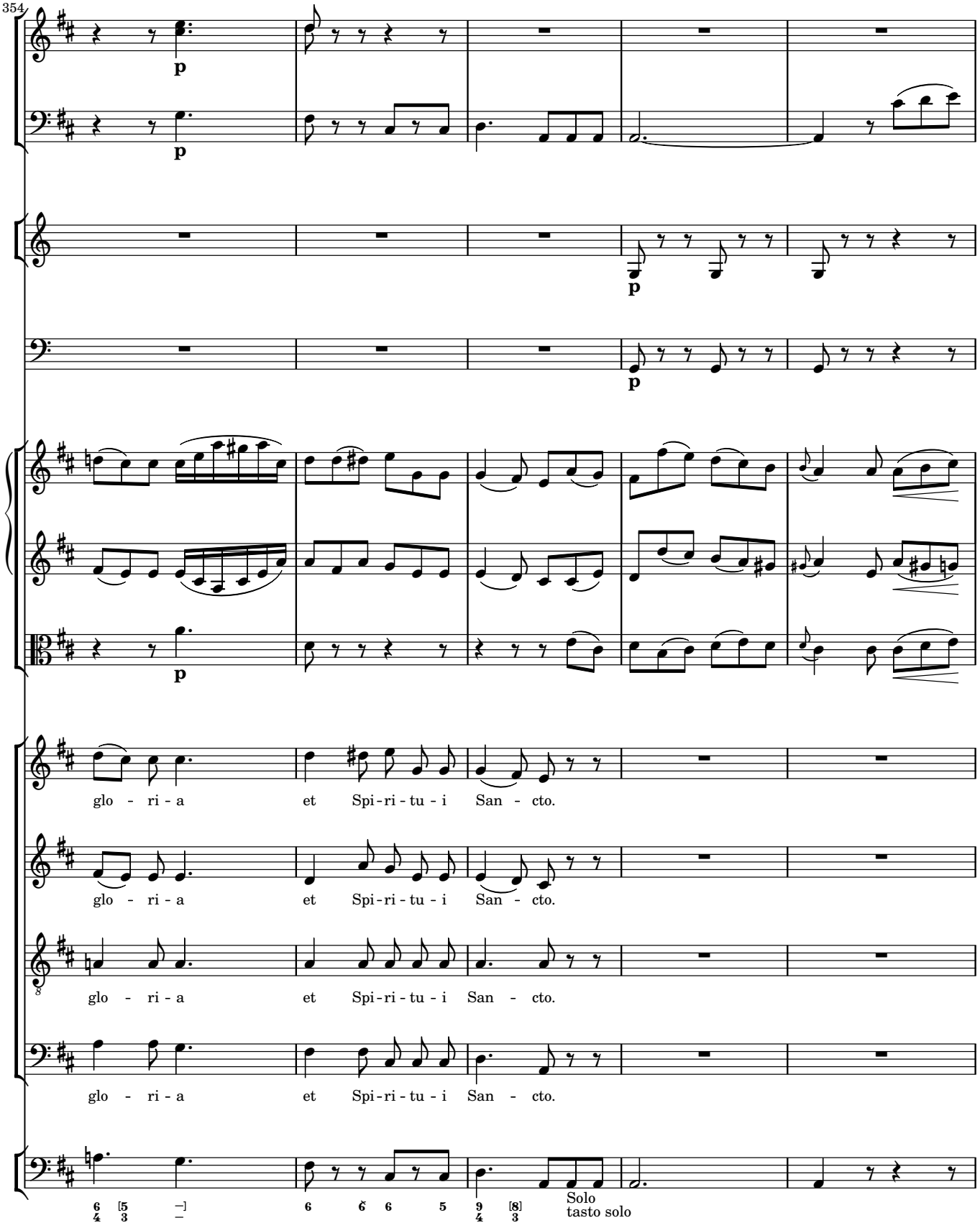
354
p
p
p
p
glo - ri - a et Spi-ri-tu - i San - cto.
glo - ri - a et Spi-ri-tu - i San - cto.
glo - ri - a et Spi-ri-tu - i San - cto.
glo - ri - a et Spi-ri-tu - i San - cto.
Solo
tasto solo

Sicut erat

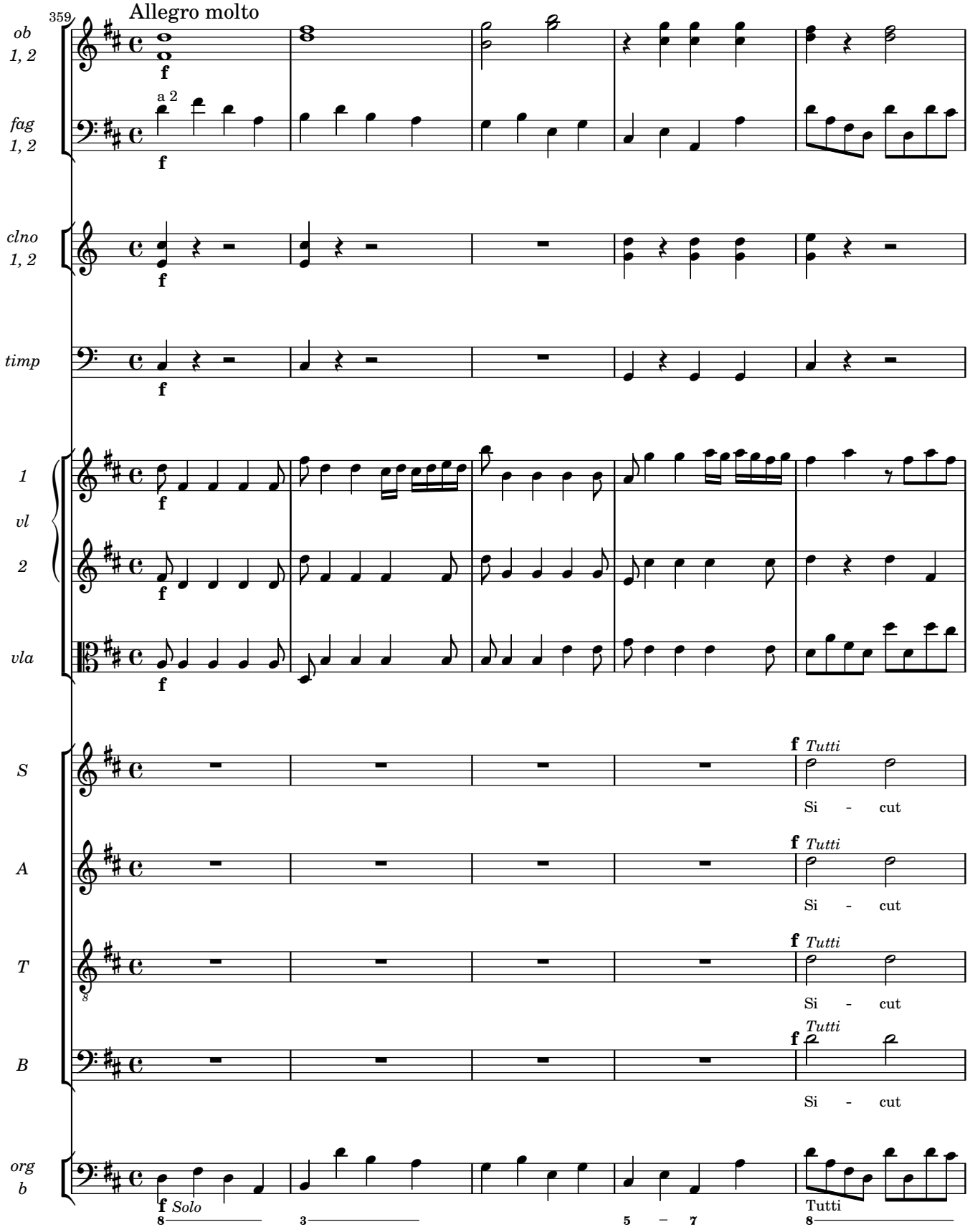
359
Allegro molto
ob 1, 2
fag 1, 2
a 2
clno 1, 2
timp
1 vl 2
vla
S
A
T
B
org b
f
f Tutti
Si - cut
f Solo
Tutti

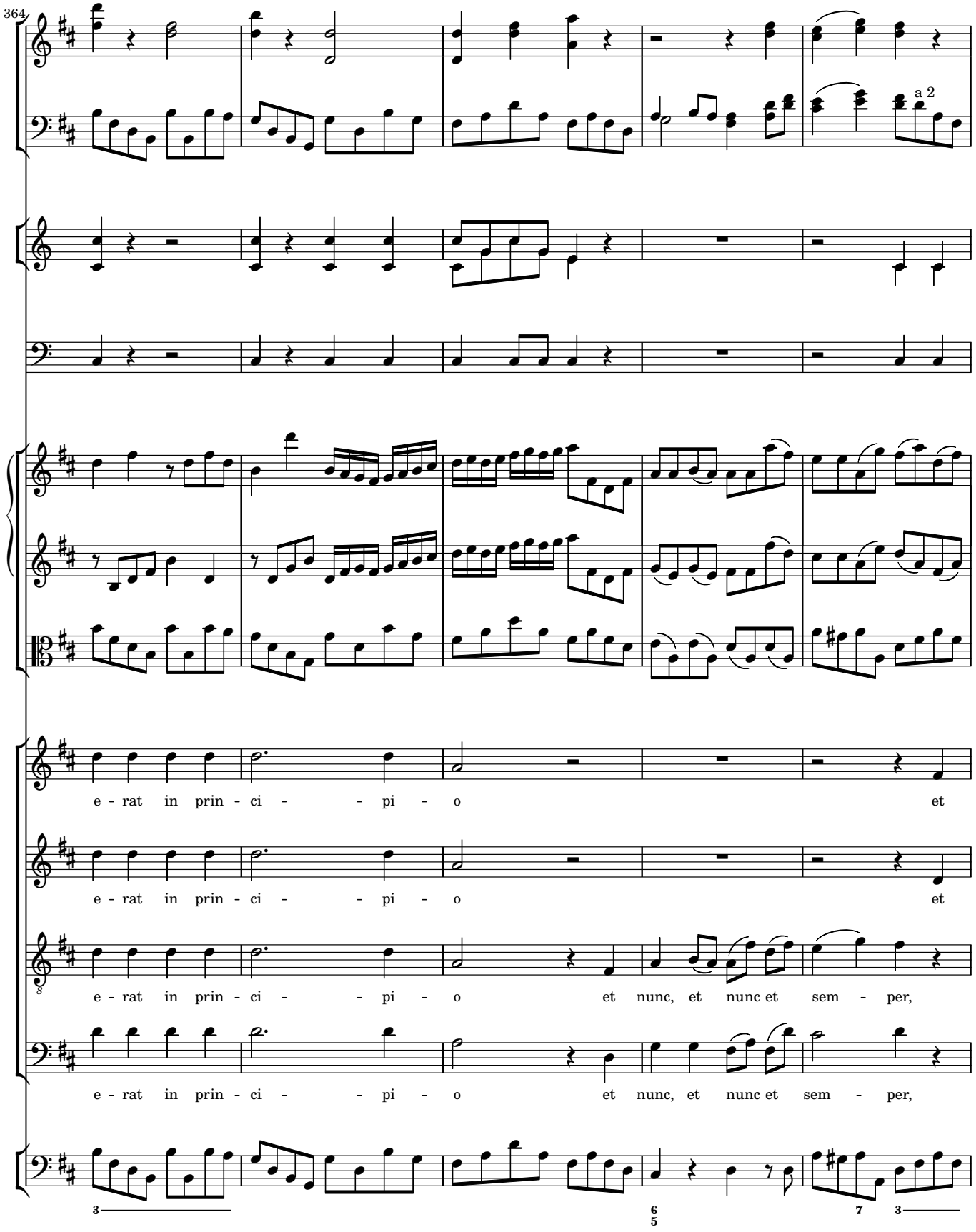
364
a 2
e - rat in prin - ci - - pi - o et
e - rat in prin - ci - - pi - o et
e - rat in prin - ci - - pi - o et nunc, et nunc et sem - per,
e - rat in prin - ci - - pi - o et nunc, et nunc et sem - per,

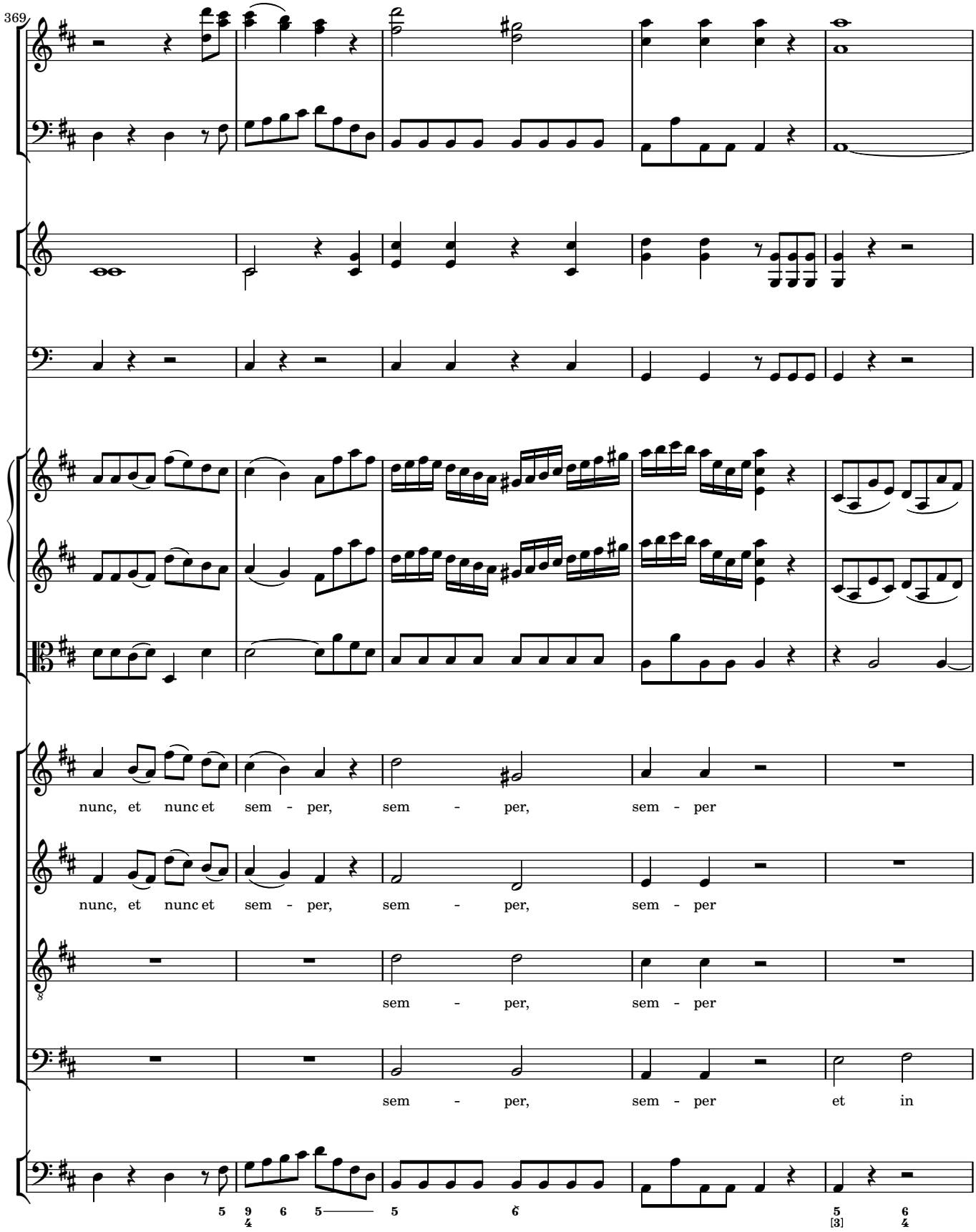
369
nunc, et nunc et sem - per, sem - per, sem - per
nunc, et nunc et sem - per, sem - per, sem - per
sem - per, sem - per
sem - per, sem - per et in

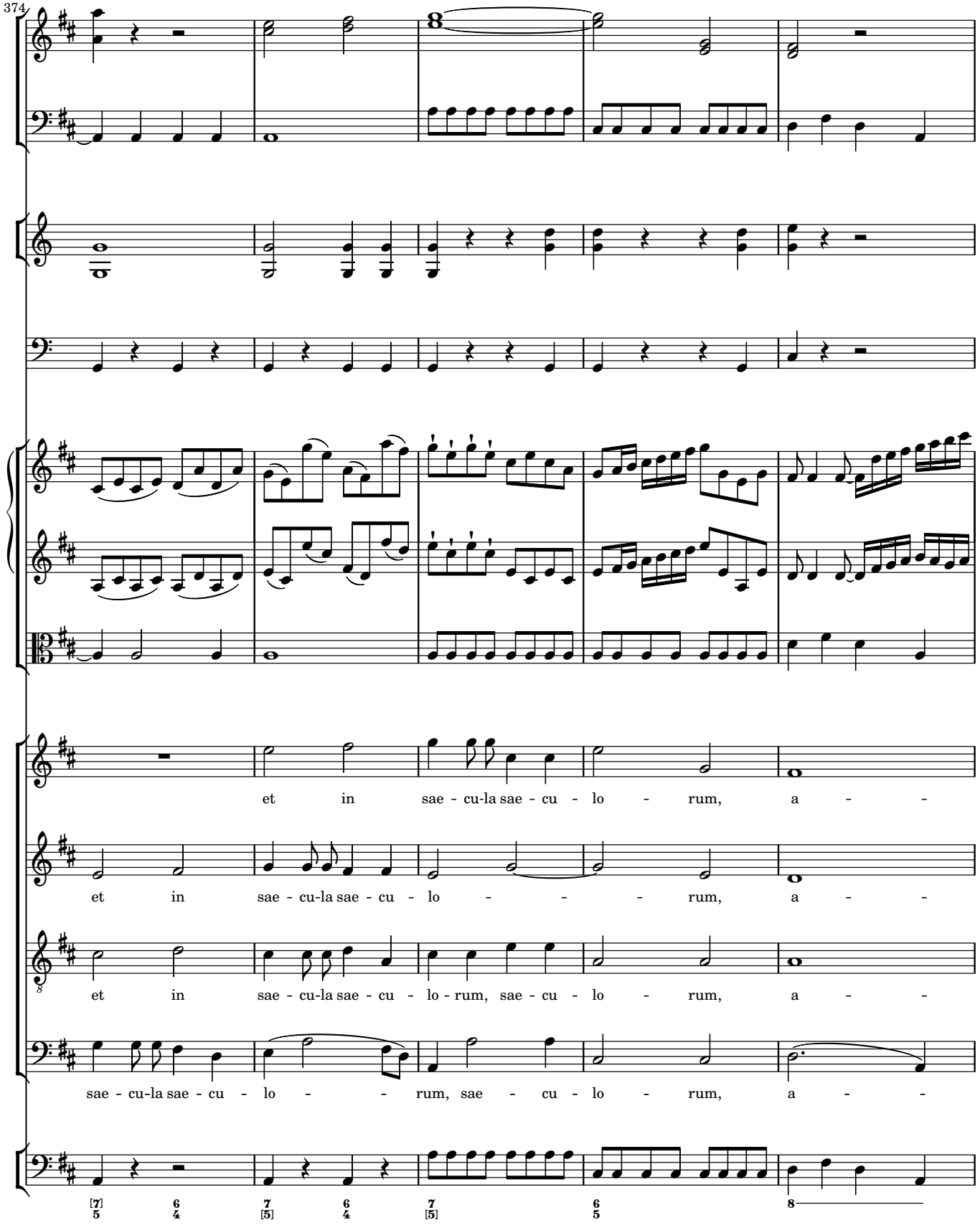
374
et in sae - cu-la sae - cu - lo - rum, a - -
et in sae - cu-la sae - cu - lo - - - rum, a - -
et in sae - cu-la sae - cu - lo - rum, sae - cu - lo - rum, a - -
sae - cu-la sae - cu - lo - - rum, sae - cu - lo - rum, a - -
[7] 5
6 4
7 [5]
6 4
7 [5]
6 5
8

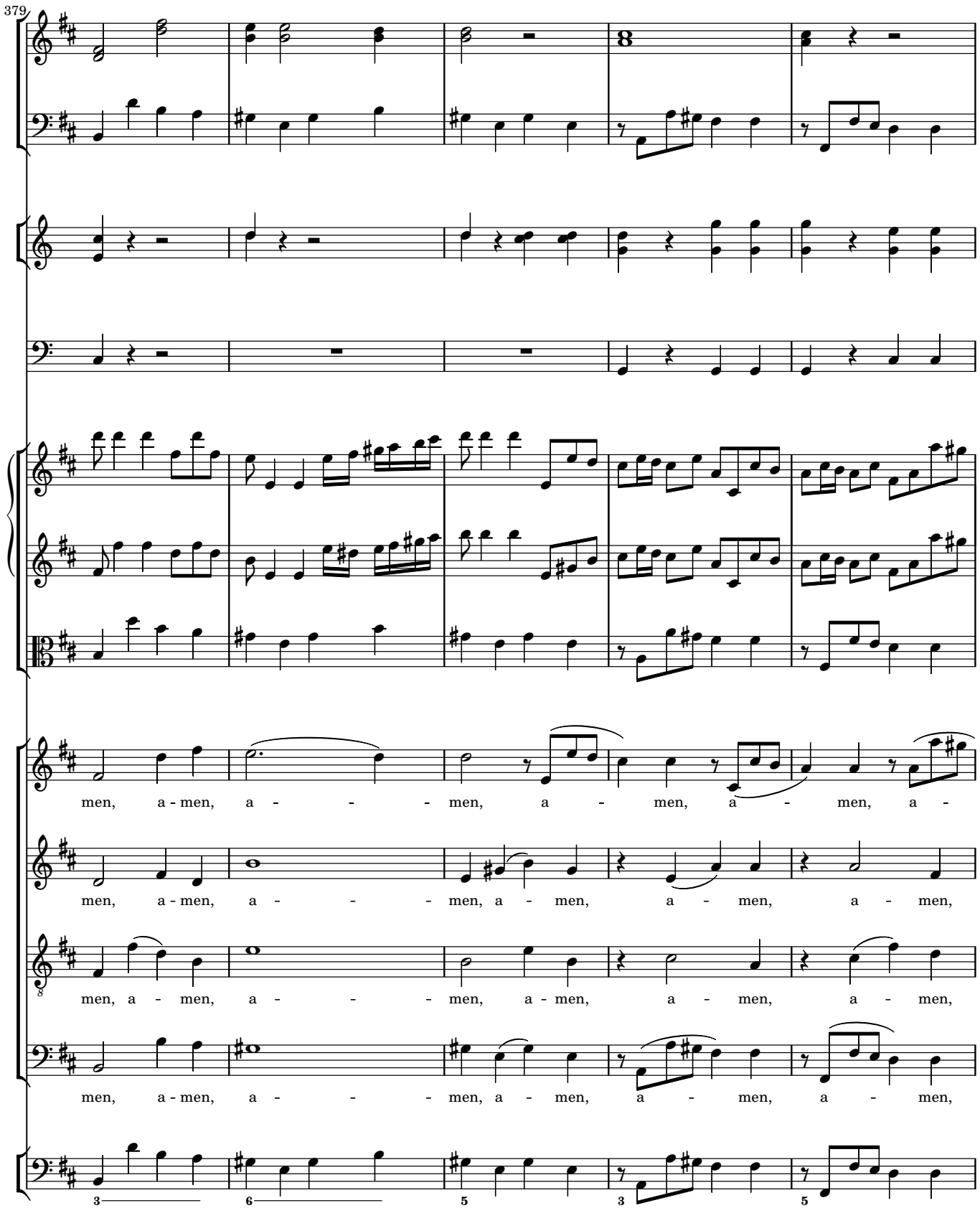
379
men, a - men, a - - - - men, a - men, a - men, a -
men, a - men, a - - - - men, a - men, a - men, a - men,
men, a - men, a - - - - men, a - men, a - men, a - men,
men, a - men, a - - - - men, a - men, a - men, a - men,

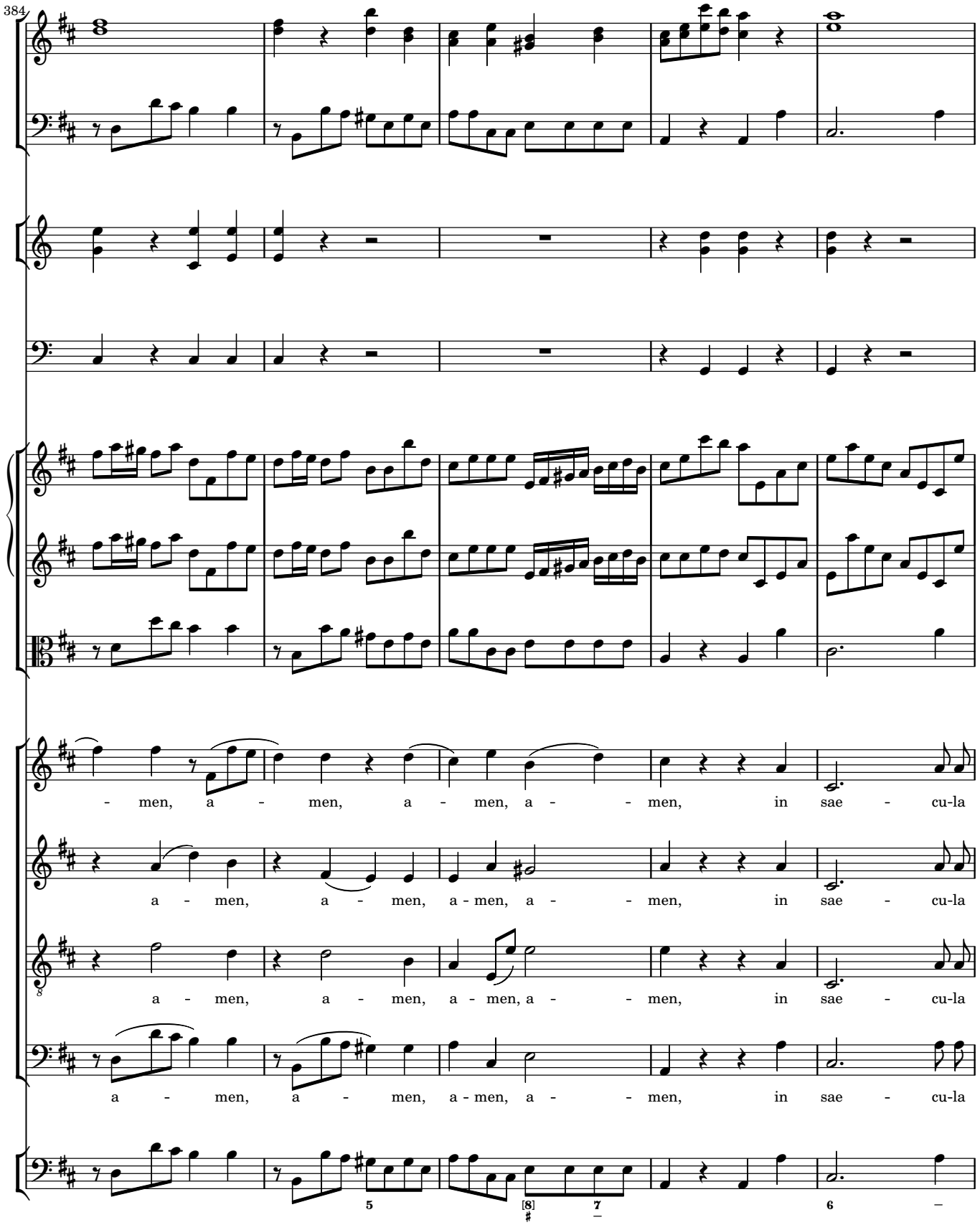
384
- men, a - men, a - men, a - - men, in sae - cu-la
a - men, a - men, a - men, a - - men, in sae - cu-la
a - men, a - men, a - men, a - - men, in sae - cu-la
a - men, a - men, a - men, a - - men, in sae - cu-la

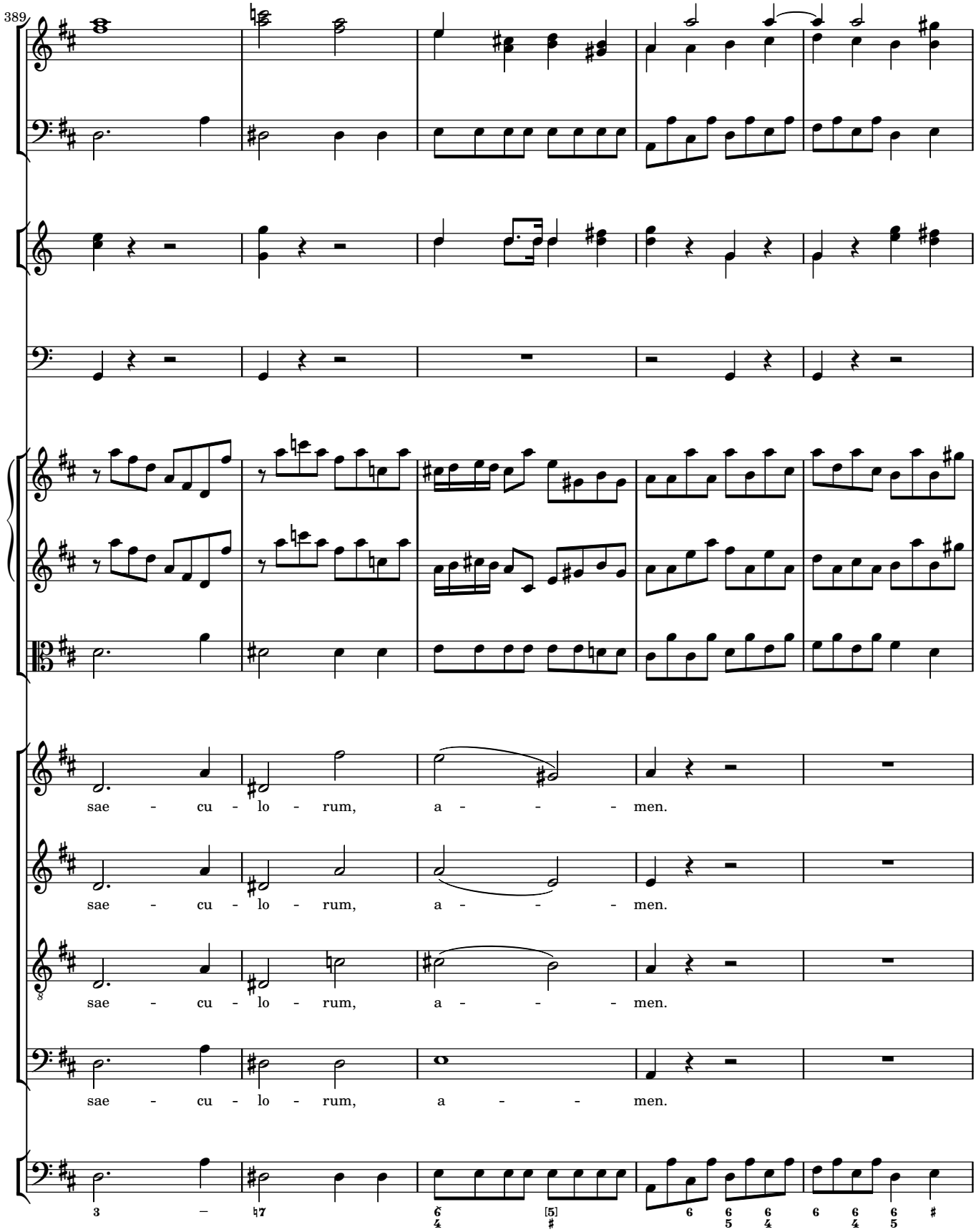
389
sae - cu - lo - rum, a - - - men.
sae - cu - lo - rum, a - - - men.
sae - cu - lo - rum, a - - - men.
sae - cu - lo - rum, a - - men.

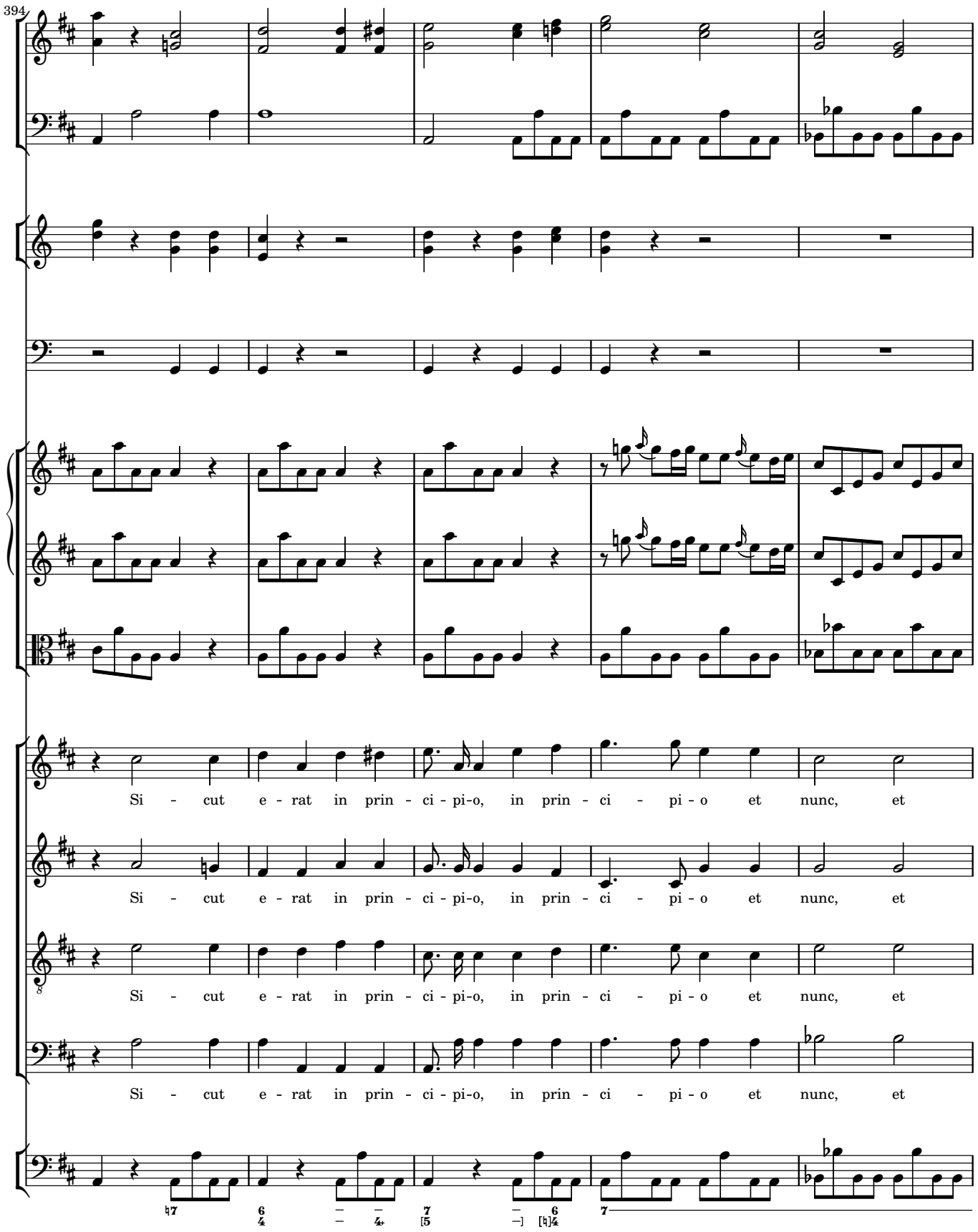
394
Si - cut e - rat in prin - ci - pi-o, in prin - ci - pi - o et nunc, et
Si - cut e - rat in prin - ci - pi-o, in prin - ci - pi - o et nunc, et
Si - cut e - rat in prin - ci - pi-o, in prin - ci - pi - o et nunc, et
Si - cut e - rat in prin - ci - pi-o, in prin - ci - pi - o et nunc, et

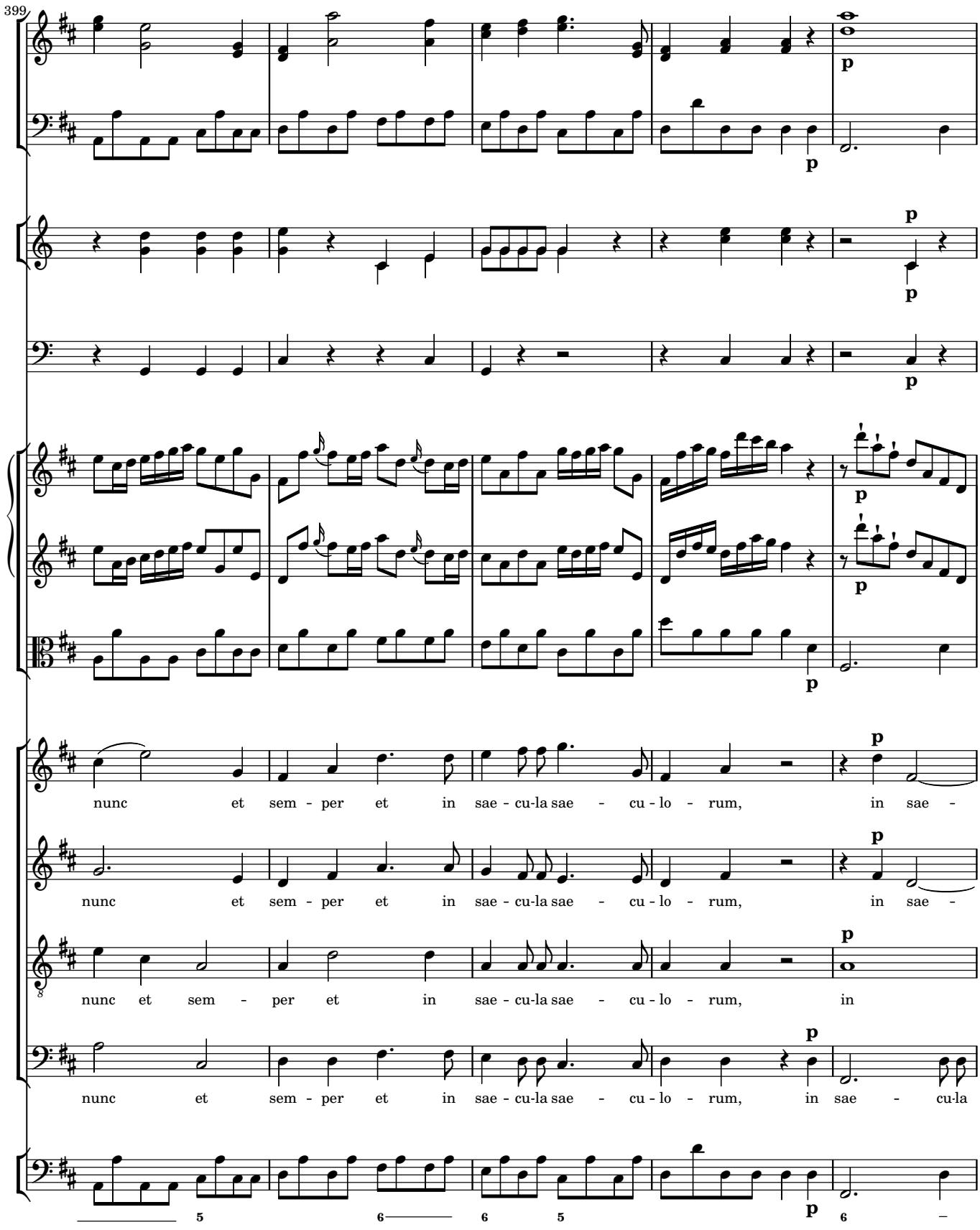
399
p
p
p
p
p
p
p
nunc et sem - per et in sae - cu-la sae - cu - lo - rum, in sae -
nunc et sem - per et in sae - cu-la sae - cu - lo - rum, in sae -
nunc et sem - per et in sae - cu-la sae - cu - lo - rum, in
nunc et sem - per et in sae - cu-la sae - cu - lo - rum, in sae - cu-la
5 6 6 5 6 –

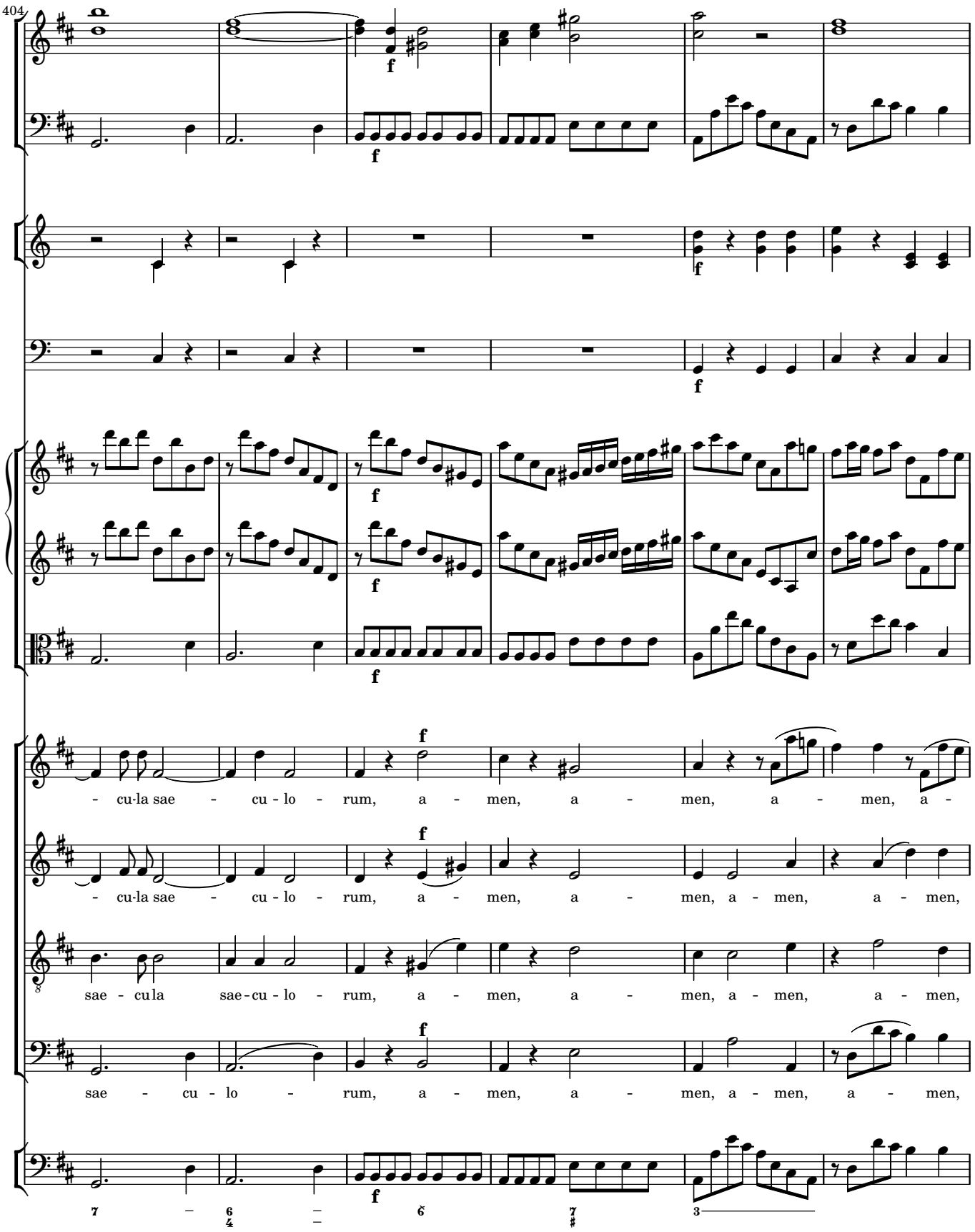
404
f
- cu-la sae - cu - lo - rum, a - men, a - men, a - men, a -
- cu-la sae - cu - lo - rum, a - men, a - men, a - men, a - men,
sae - cu la sae-cu - lo - rum, a - men, a - men, a - men, a - men,
sae - cu - lo - rum, a - men, a - men, a - men, a - men,

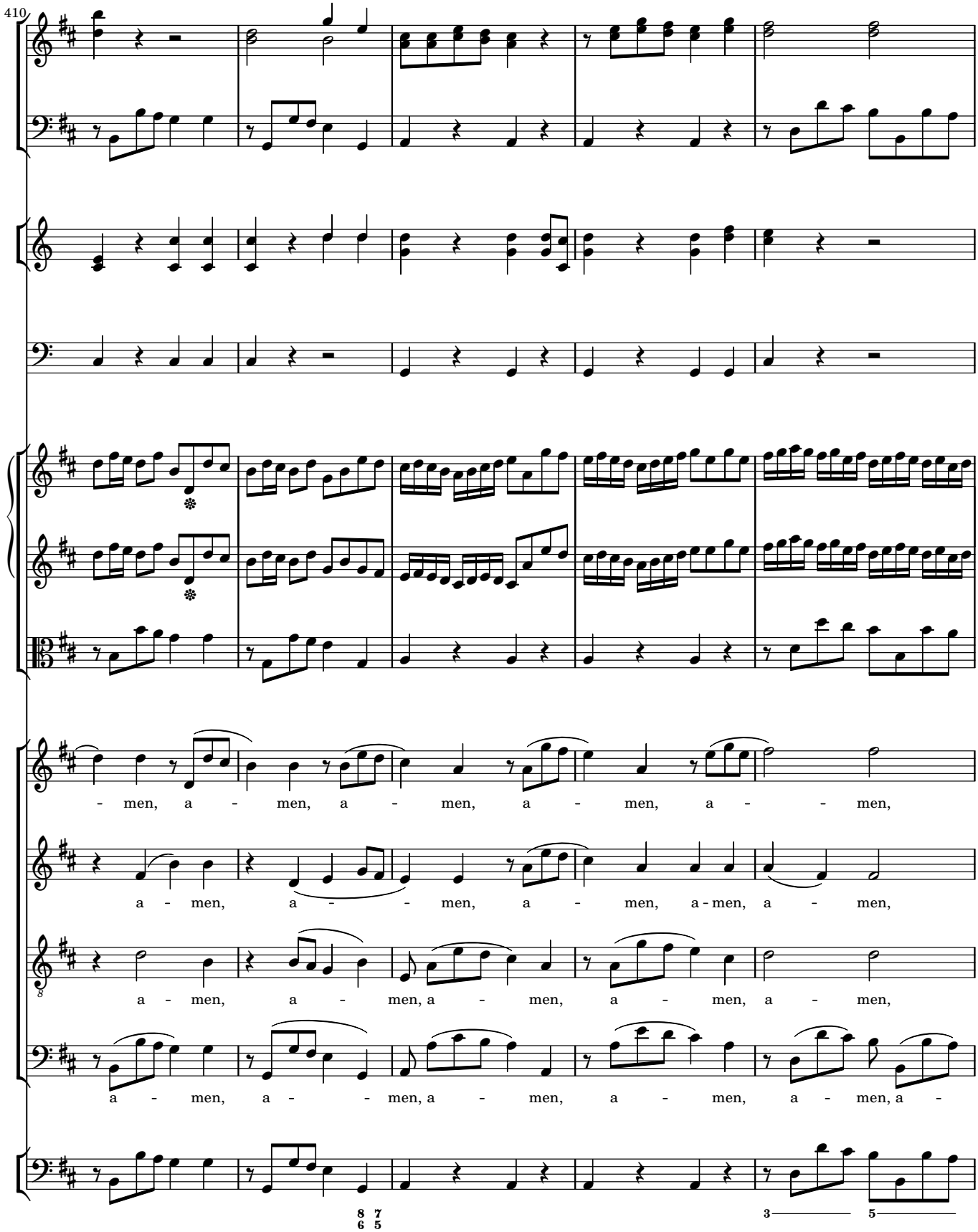
410
- men, a - men, a - men, a - men, a - - men,
a - men, a - - men, a - men, a - men, a - men,
a - men, a - men, a - men, a - men, a - men,
a - men, a - - men, a - men, a - men, a - men, a -

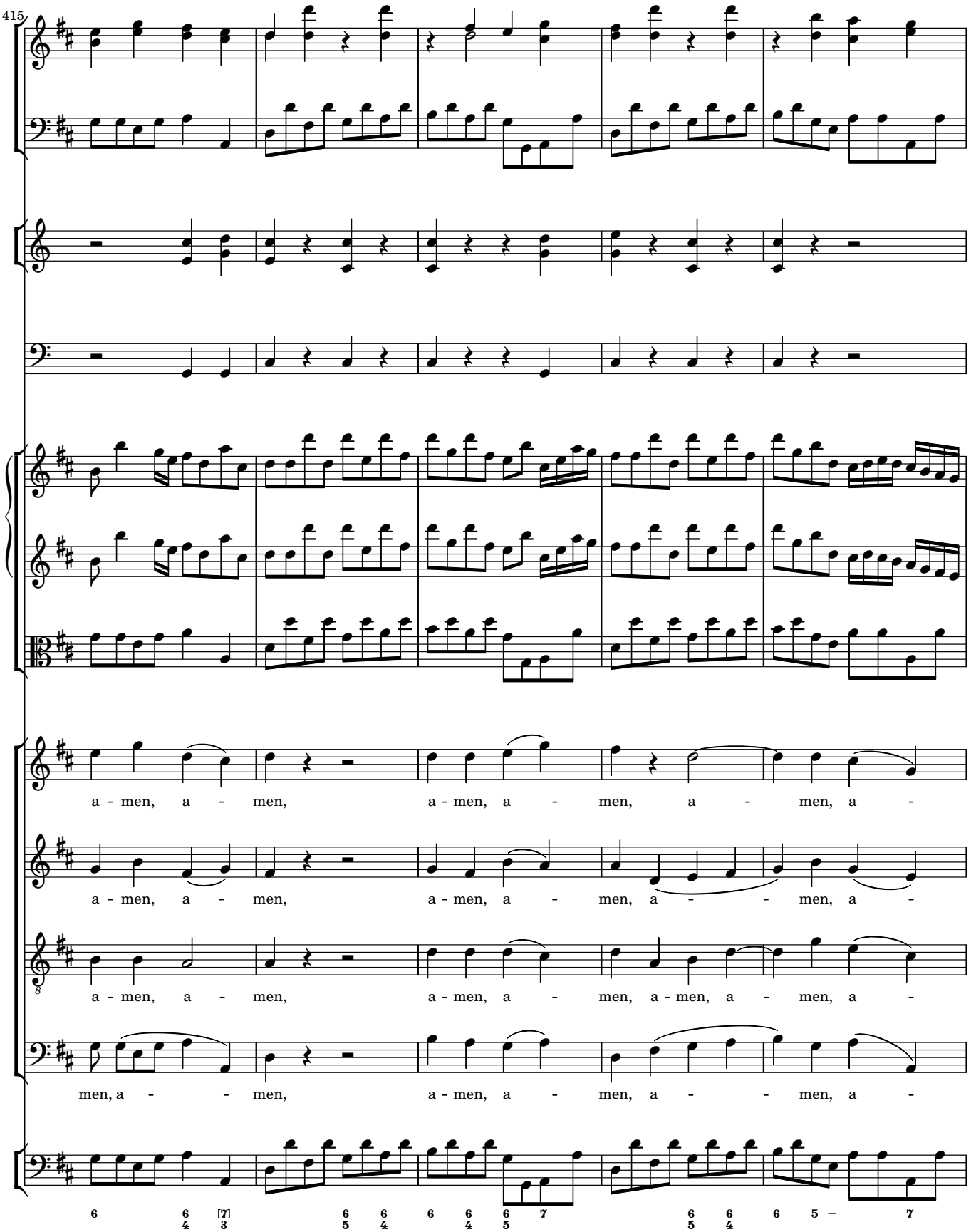
415
a - men, a - men, a - men, a - men, a - men, a -
a - men, a - men, a - men, a - men, a - - men, a -
a - men, a - men, a - men, a - men, a - men, a - men, a -
men, a - - men, a - men, a - men, a - - men, a -

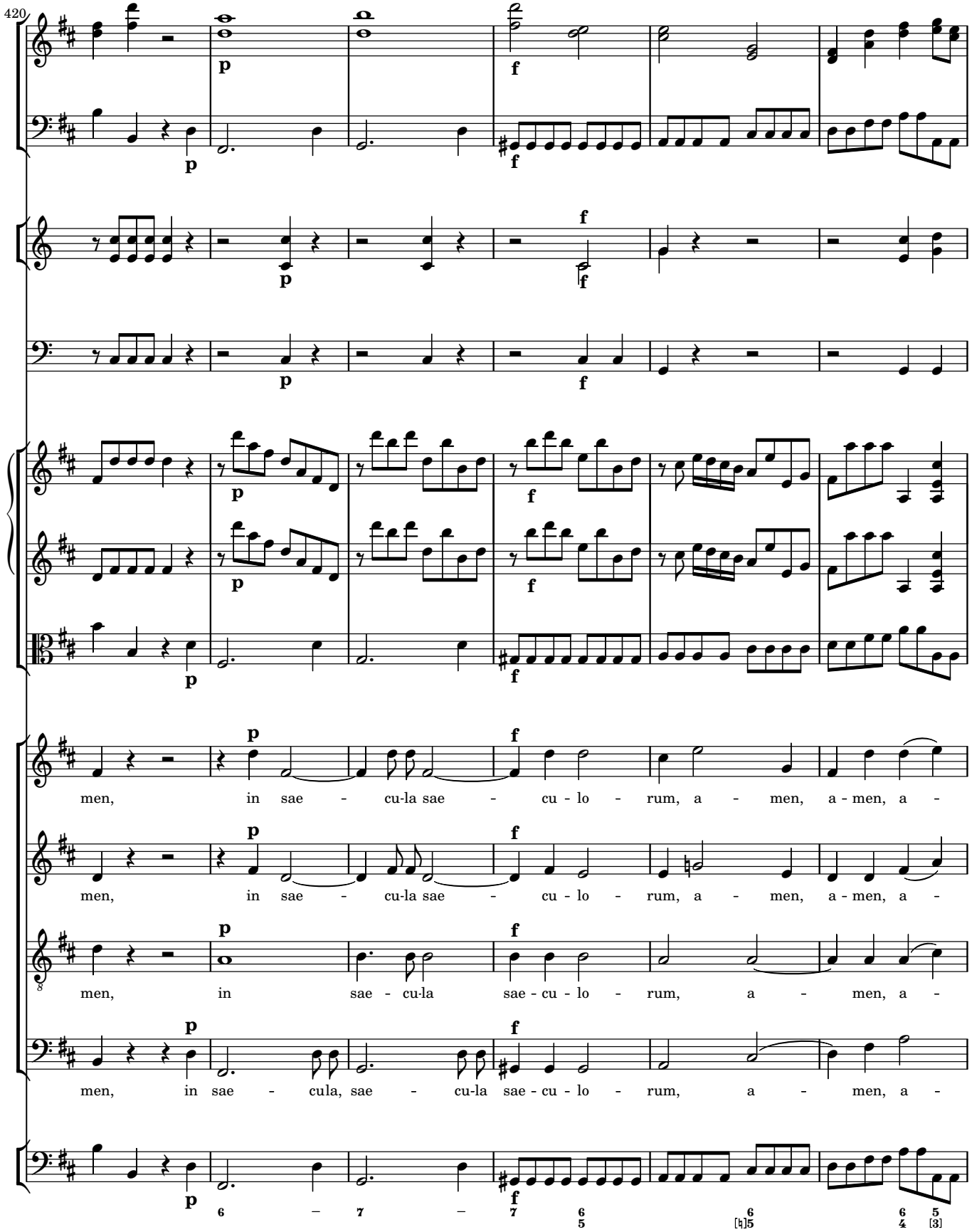
420
men, in sae - cu-la sae - cu - lo - rum, a - men, a-men, a -
men, in sae - cu-la sae - cu - lo - rum, a - men, a-men, a -
men, in sae - cu-la sae-cu - lo - rum, a - men, a -
men, in sae - cula, sae - cu-la sae-cu - lo - rum, a - men, a -

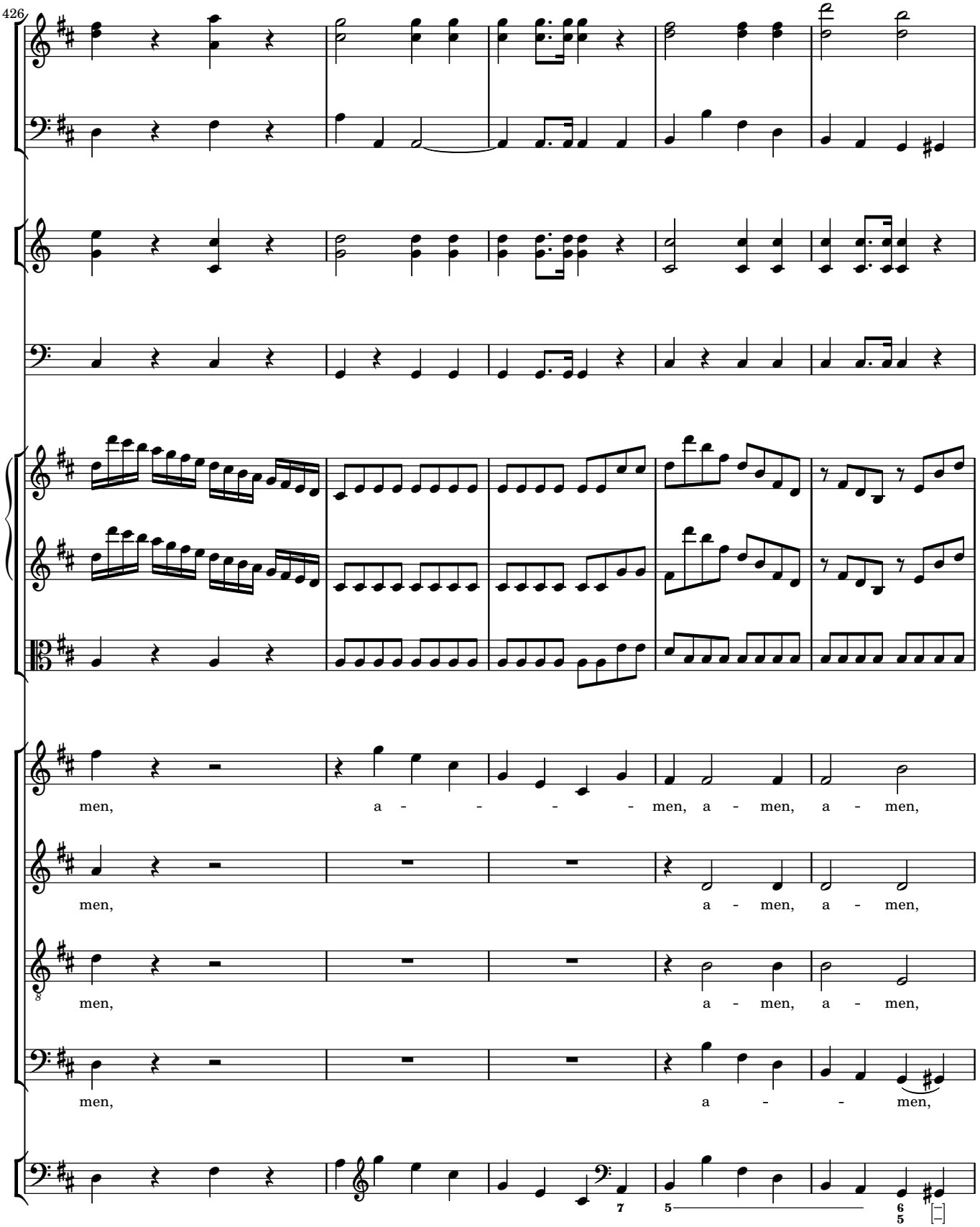
426
men, a - - - - men, a - men, a - men,
men, a - men, a - men,
men, a - men, a - men,
men, a - - men,

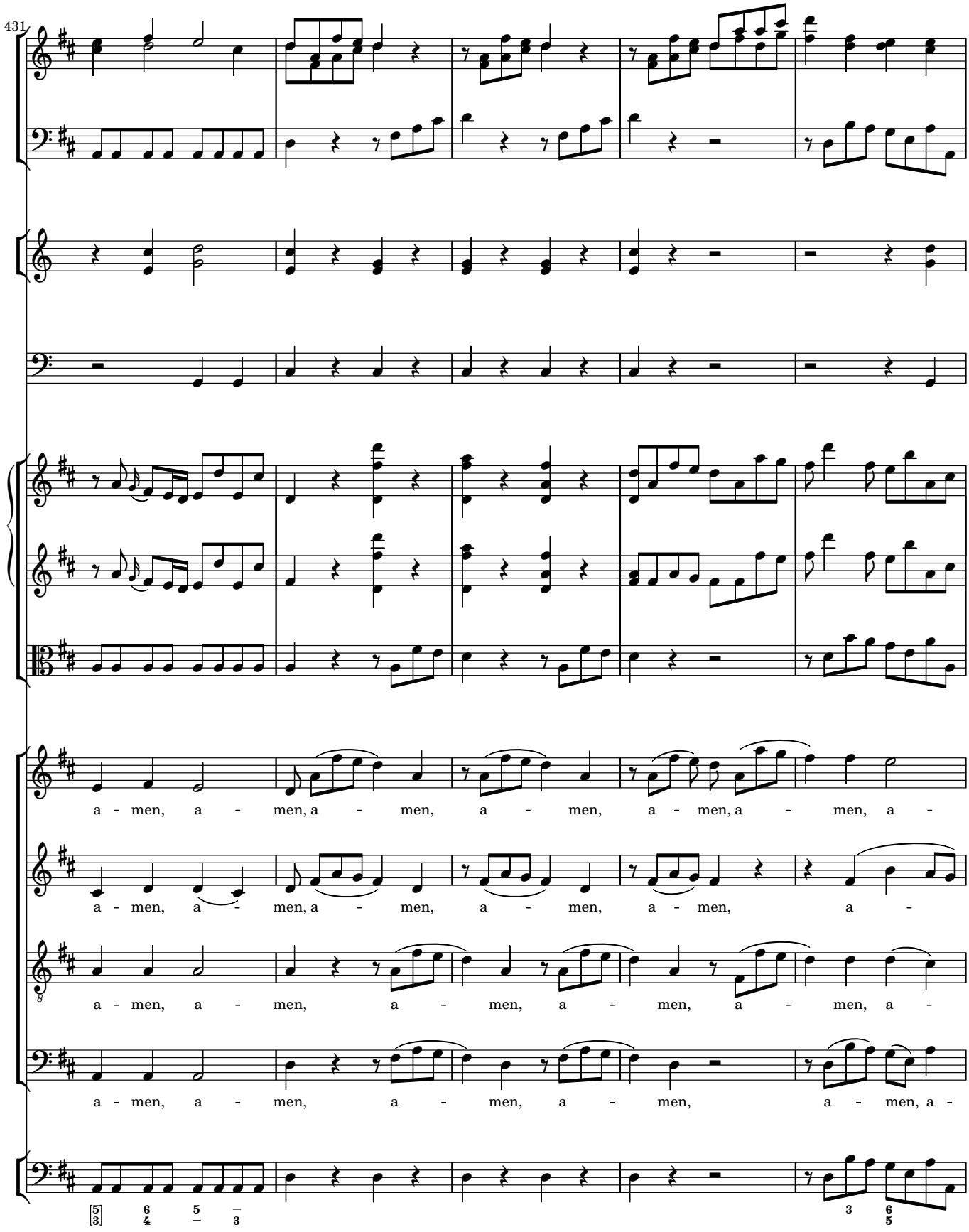
431
a - men, a - men, a - men, a - men, a - men, a - men, a -
a - men, a - men, a - men, a - men, a - men, a -
a - men, a - men, a - men, a - men, a - men, a -
a - men, a - men, a - men, a - men, a - men, a -

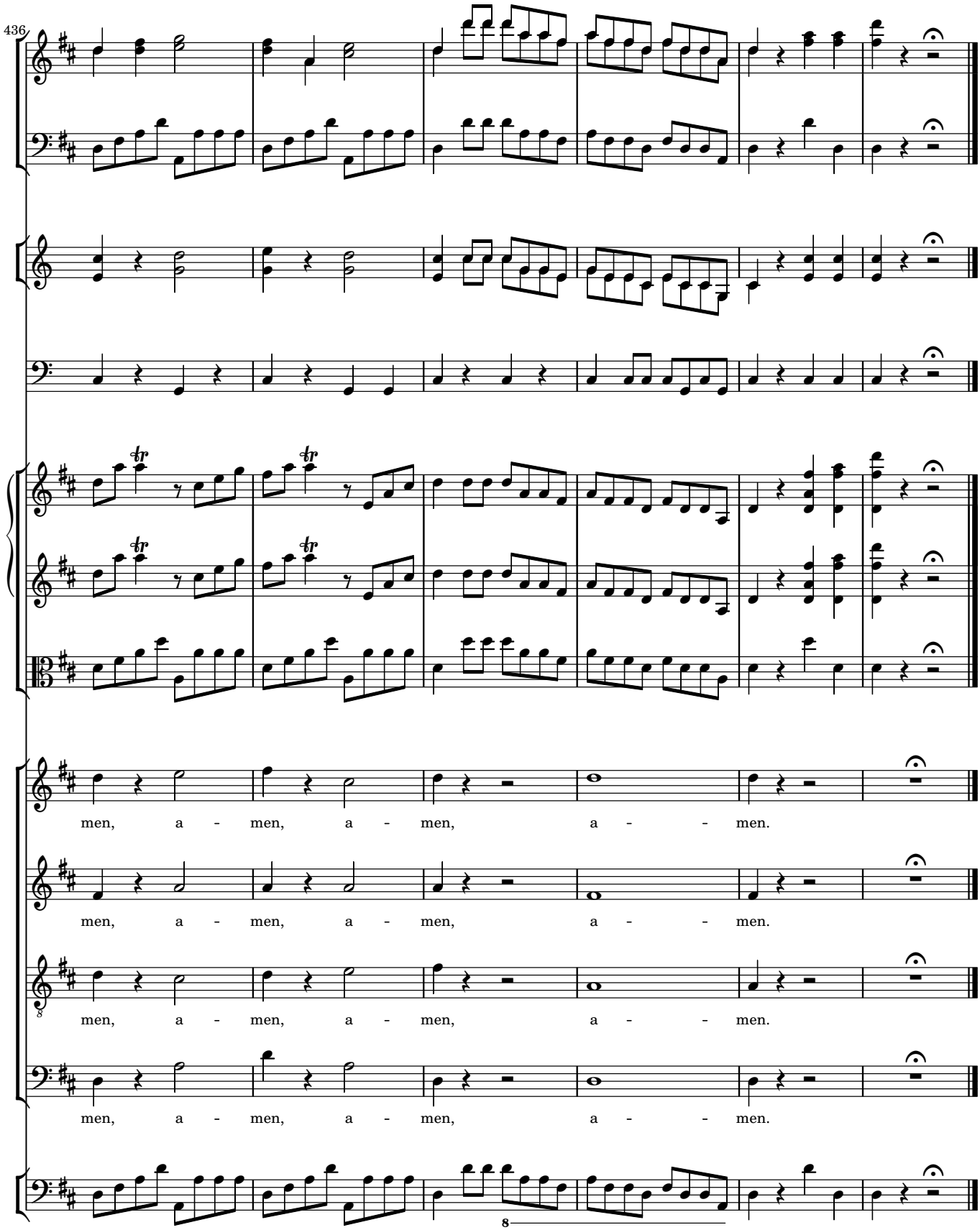
436
men, a - men, a - men, a - - men.
men, a - men, a - men, a - - men.
men, a - men, a - men, a - - men.
men, a - men, a - men, a - - men.
8