Haydn.
Proprium missæ.

Johann Michael
Haydn

Germinavit radix Jesse
Gradual (Mariae (B.V.))
MH 651

S, A, T, B (coro), 2 clno (C), timp (C–G), 2 vl, b, org

edited by Wolfgang Esser-Skala

Violino I

Esser Skala Edition

Edition Esser-Skala · Koppl, Austria · 2024

© 2024 by Edition Esser-Skala (Selbstverlag § 2 Abs 1 Z 7 GewO 1994). This edition is licensed under a Creative Commons Attribution-ShareAlike 4.0 International License. To view a copy of this license, visit https://creativecommons.org/licenses/by-sa/4.0/.

Music engraving by LilyPond 2.24.2 (https://www.lilypond.org) and EES Tools v2023.10.0.
Front matter typeset with Source Sans and Fredericka the Great.

Please report any errors or mistakes to edition@esser-skala.at.

edition-esser-skala/haydn-m-proprium-missae
v2024.03.0, 2024-03-28 (c1fdea08b071df78f6b4ff9b284b127b1c818753)

651 Germinavit radix Jesse

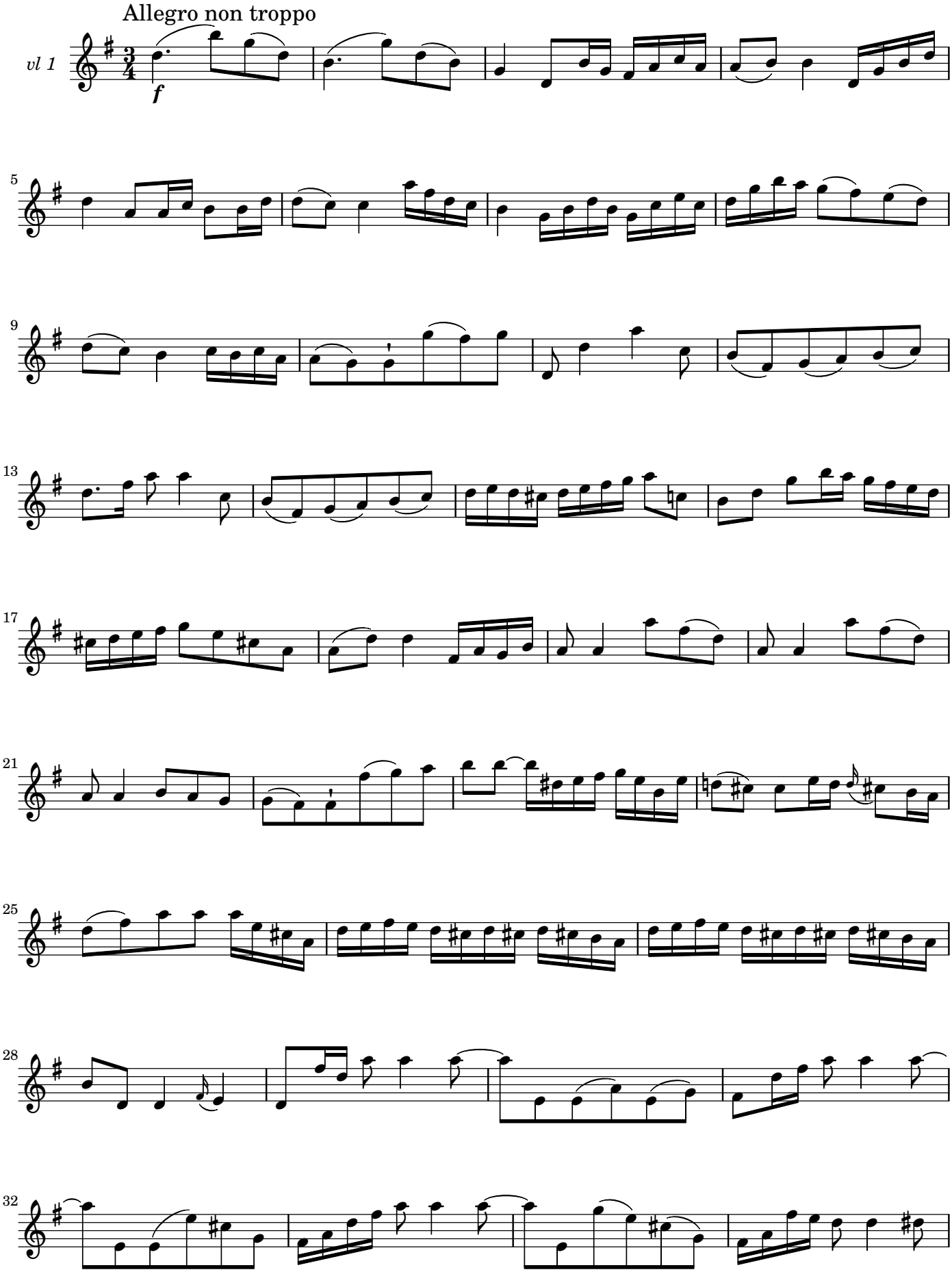

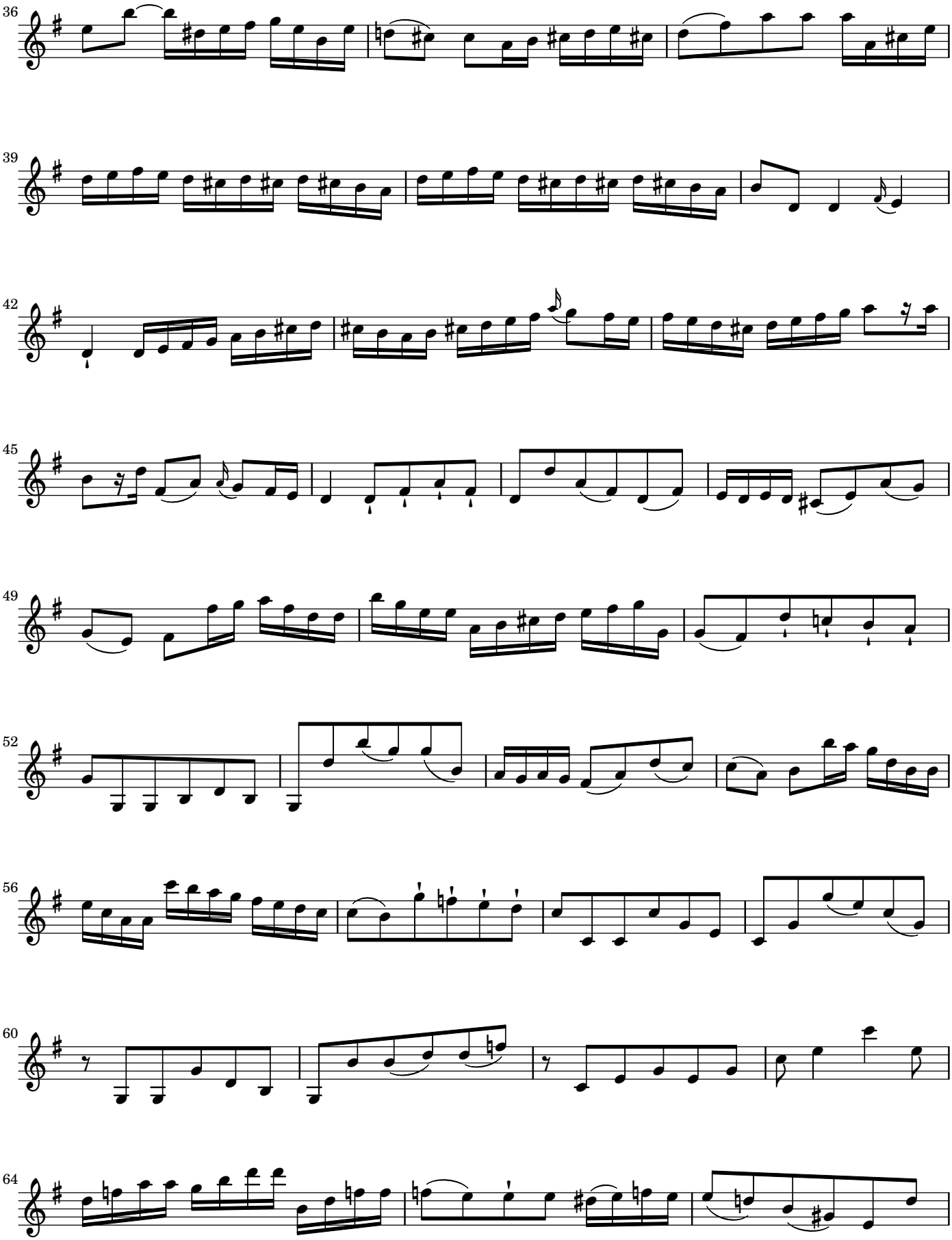
36
39
42
45
49
52
56
60
64

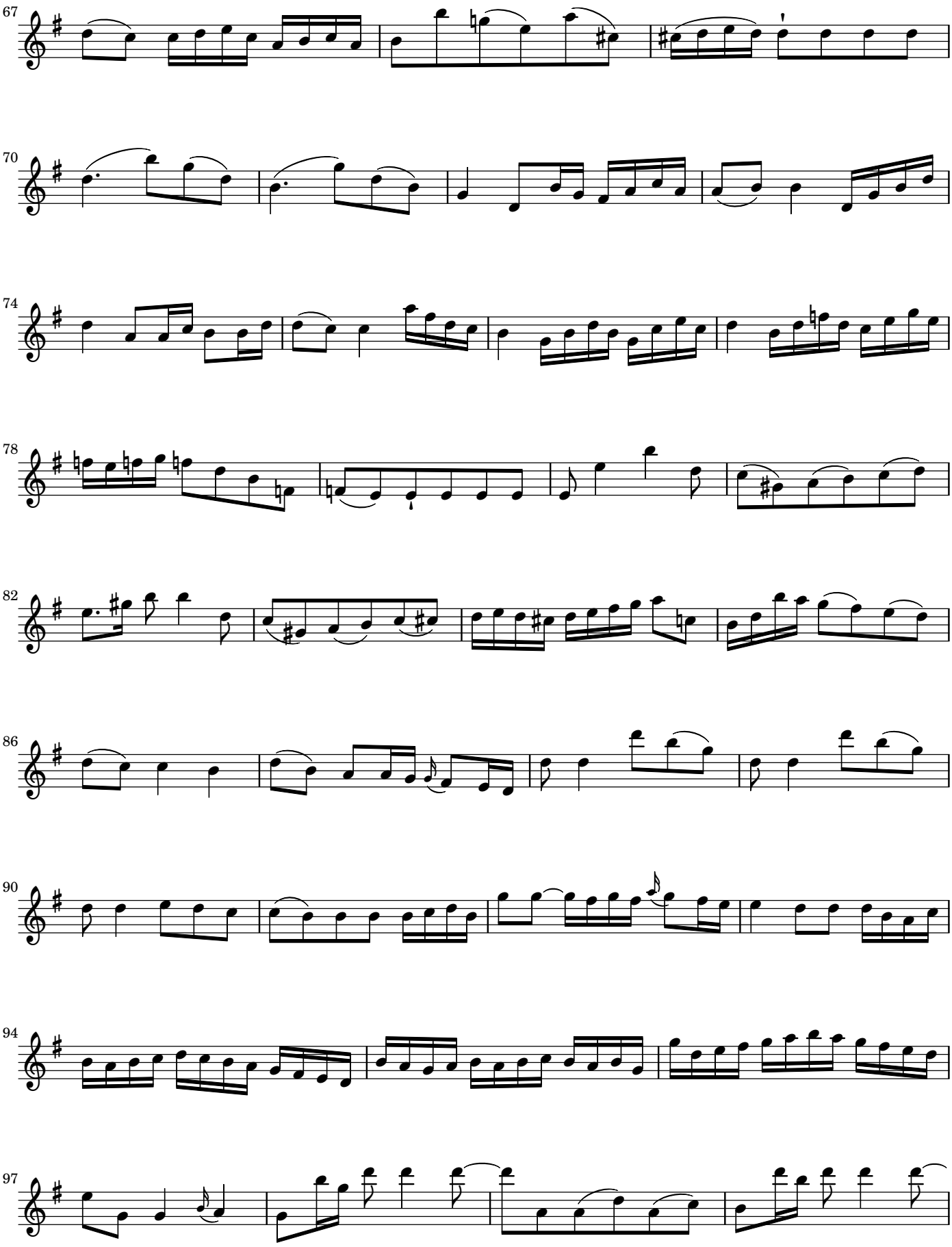
67
70
74
78
82
86
90
94
97

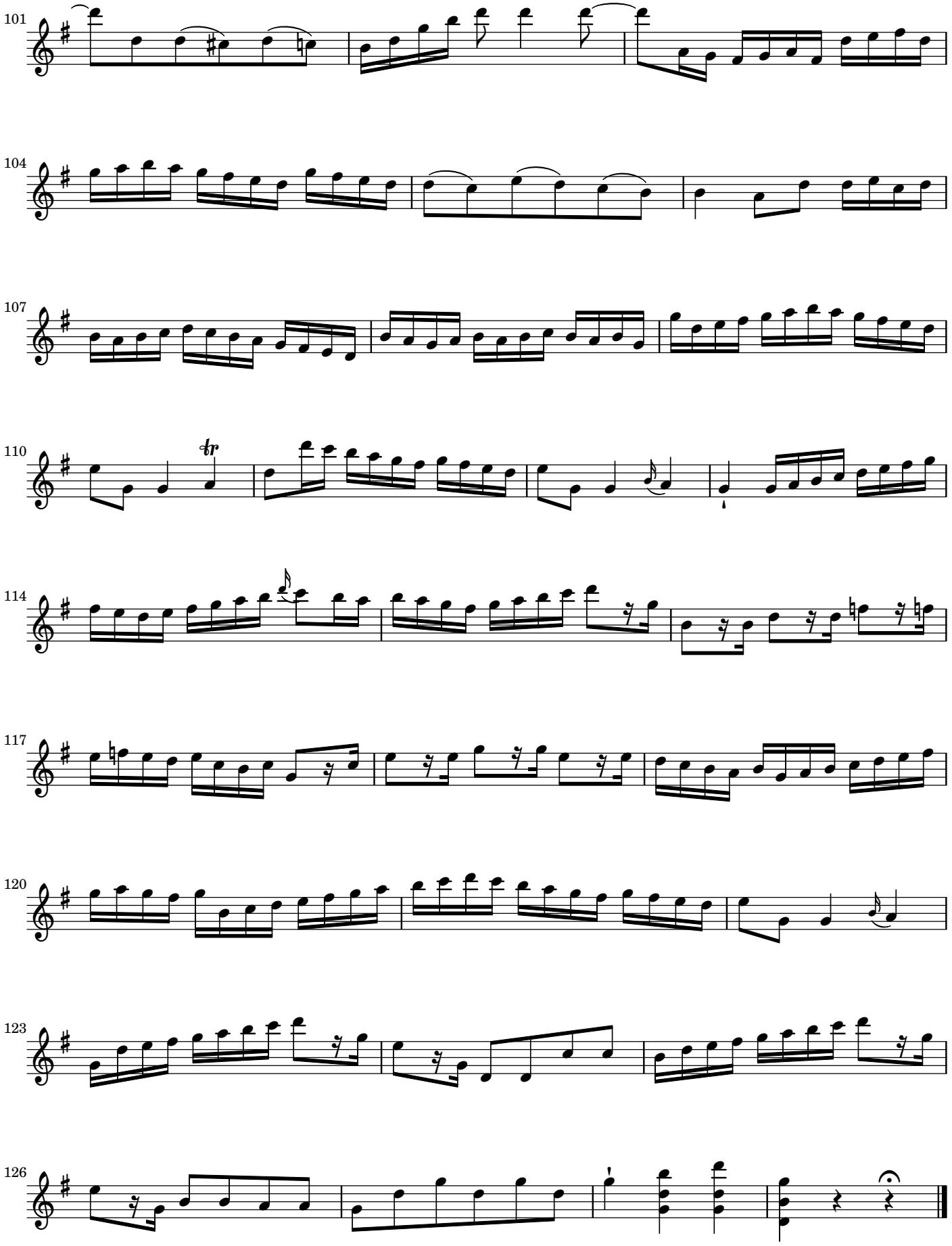
101
104
107
110
114
117
120
123
126