Haydn.
Proprium missæ.

Johann Michael
Haydn

Paratum cor meum Deus
Gradual (Pentecostes, Dominica XX.)
MH 524

S, A, T, B (coro), 2 clno (D), 2 vl, b, org

edited by Wolfgang Esser-Skala

Violino I

Esser Skala Edition

Edition Esser-Skala · Koppl, Austria · 2024

© 2024 by Edition Esser-Skala (Selbstverlag § 2 Abs 1 Z 7 GewO 1994). This edition is licensed under a Creative Commons Attribution-ShareAlike 4.0 International License. To view a copy of this license, visit https://creativecommons.org/licenses/by-sa/4.0/.

Music engraving by LilyPond 2.24.2 (https://www.lilypond.org) and EES Tools v2023.10.0.
Front matter typeset with Source Sans and Fredericka the Great.

Please report any errors or mistakes to edition@esser-skala.at.

edition-esser-skala/haydn-m-proprium-missae
v2024.03.0, 2024-03-28 (c1fdea08b071df78f6b4ff9b284b127b1c818753)

524 Paratum cor meum Deus

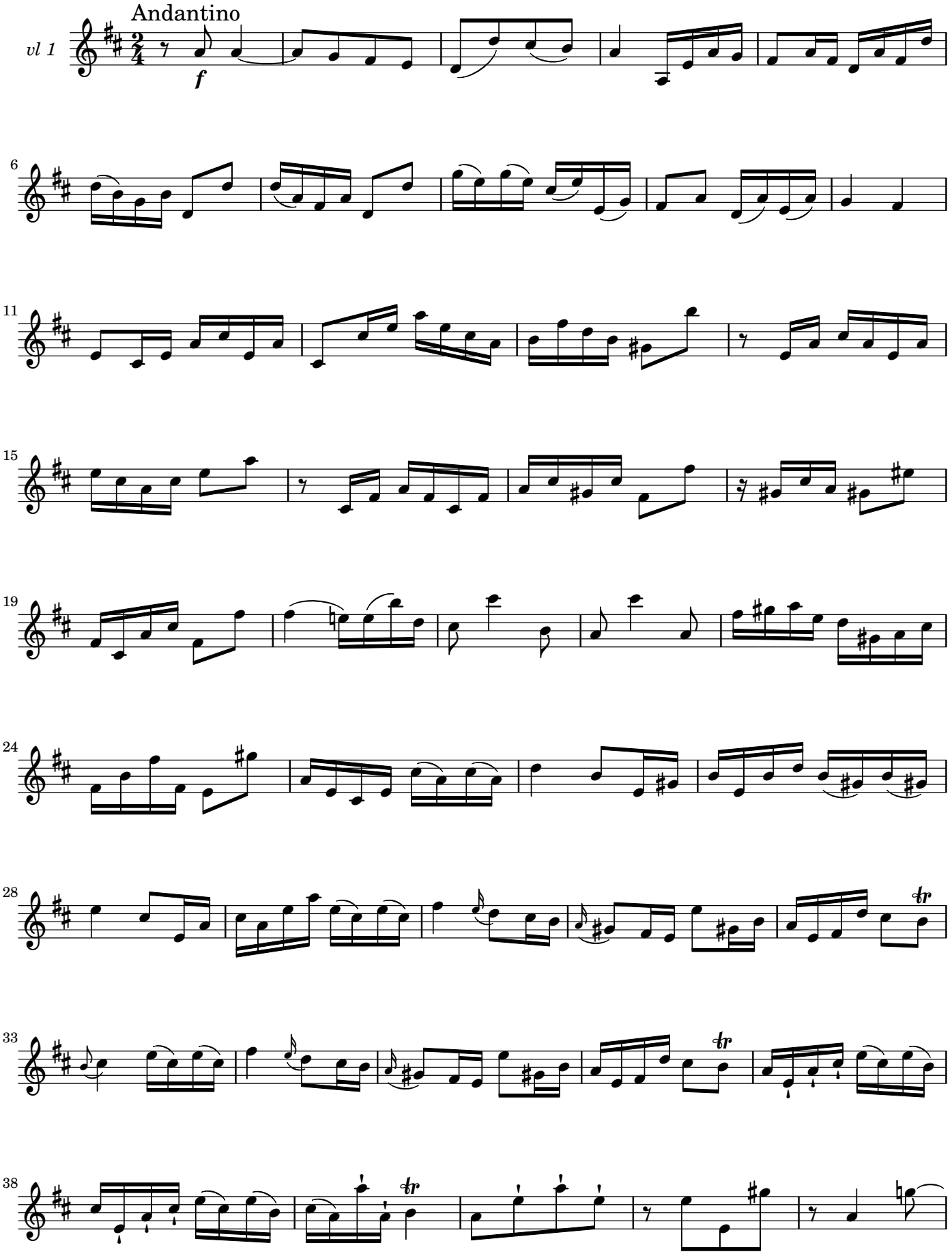

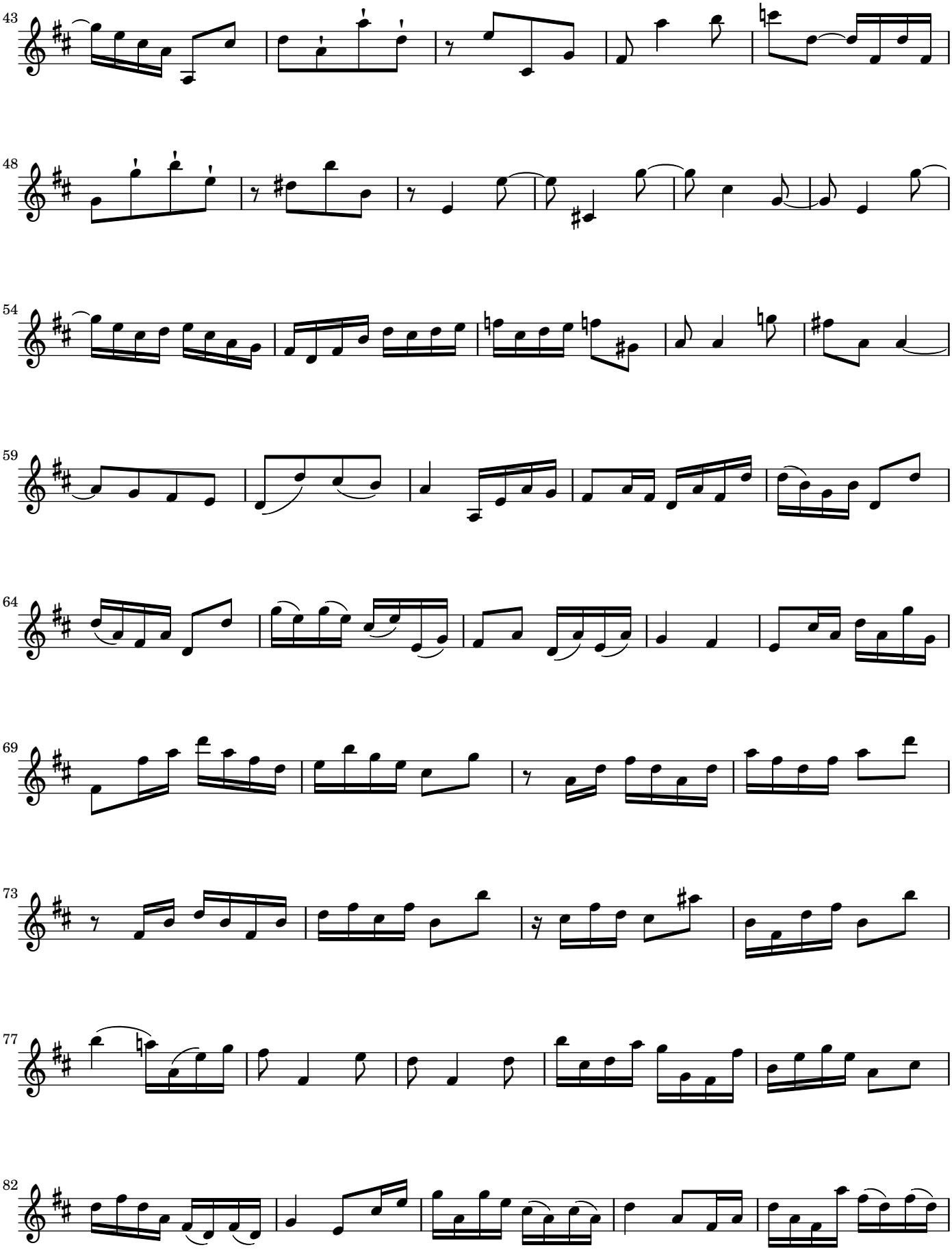
43
48
54
59
64
69
73
77
82

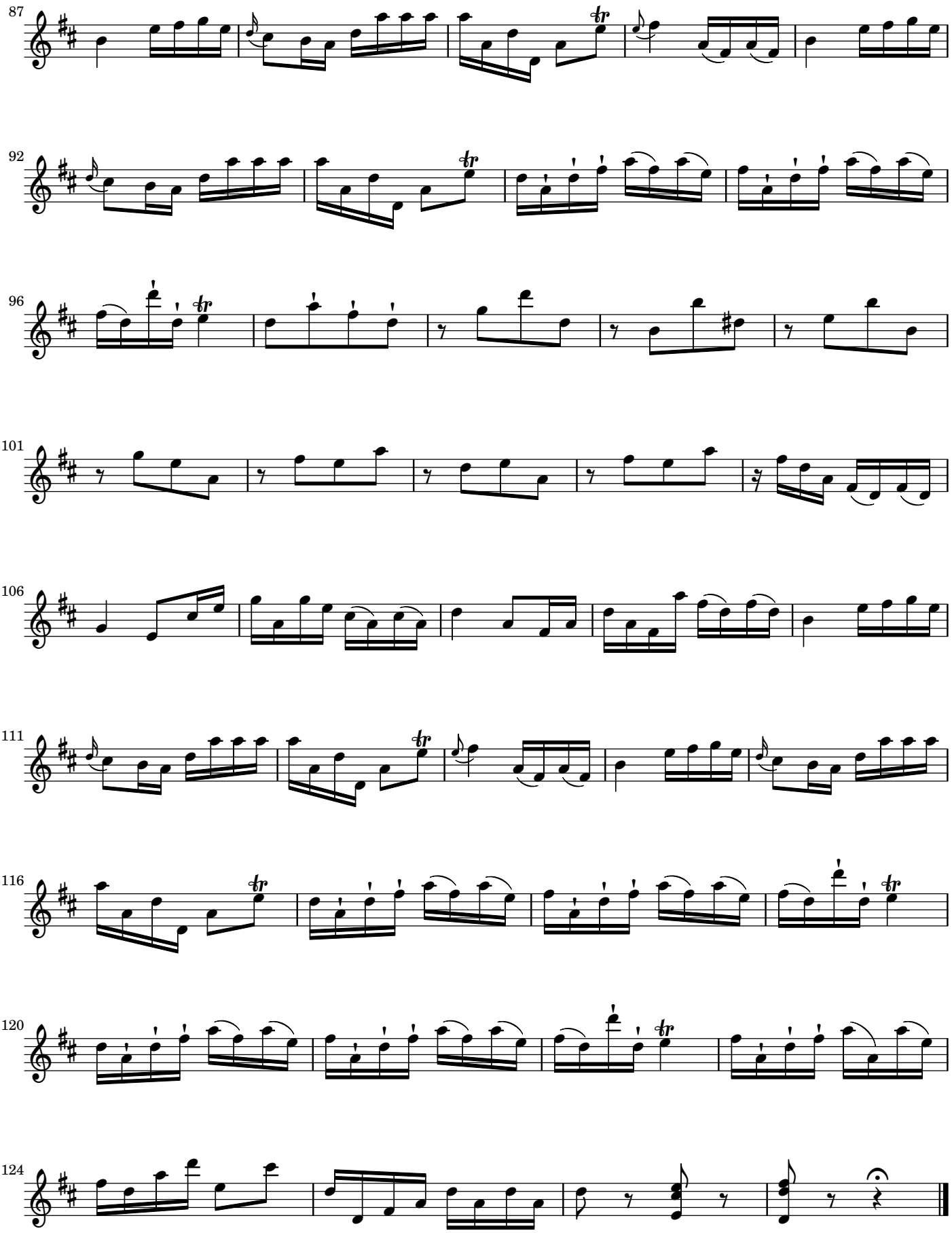
87
92
96
101
106
111
116
120
124