# Haydn.
# Proprium missæ.

Johann Michael
**Haydn**

**Benedicam Dominum**
Gradual (Pentecostes, Dominica XII.)
MH 492

*S, A, T, B (coro), 2 cor (F), 2 vl, b, org*

edited by Wolfgang Esser-Skala

*Organo*

Esser Skala Edition

Edition Esser-Skala · Koppl, Austria · 2024

© 2024 by Edition Esser-Skala (Selbstverlag § 2 Abs 1 Z 7 GewO 1994). This edition is licensed under a Creative Commons Attribution-ShareAlike 4.0 International License. To view a copy of this license, visit https://creativecommons.org/licenses/by-sa/4.0/.

Music engraving by LilyPond 2.24.2 (https://www.lilypond.org) and EES Tools v2023.10.0.
Front matter typeset with Source Sans and Fredericka the Great.

Please report any errors or mistakes to edition@esser-skala.at.

edition-esser-skala/haydn-m-proprium-missae
*v2024.03.0, 2024-03-28 (c1fdea08b071df78f6b4ff9b284b127b1c818753)*

# 492 Benedicam Dominum

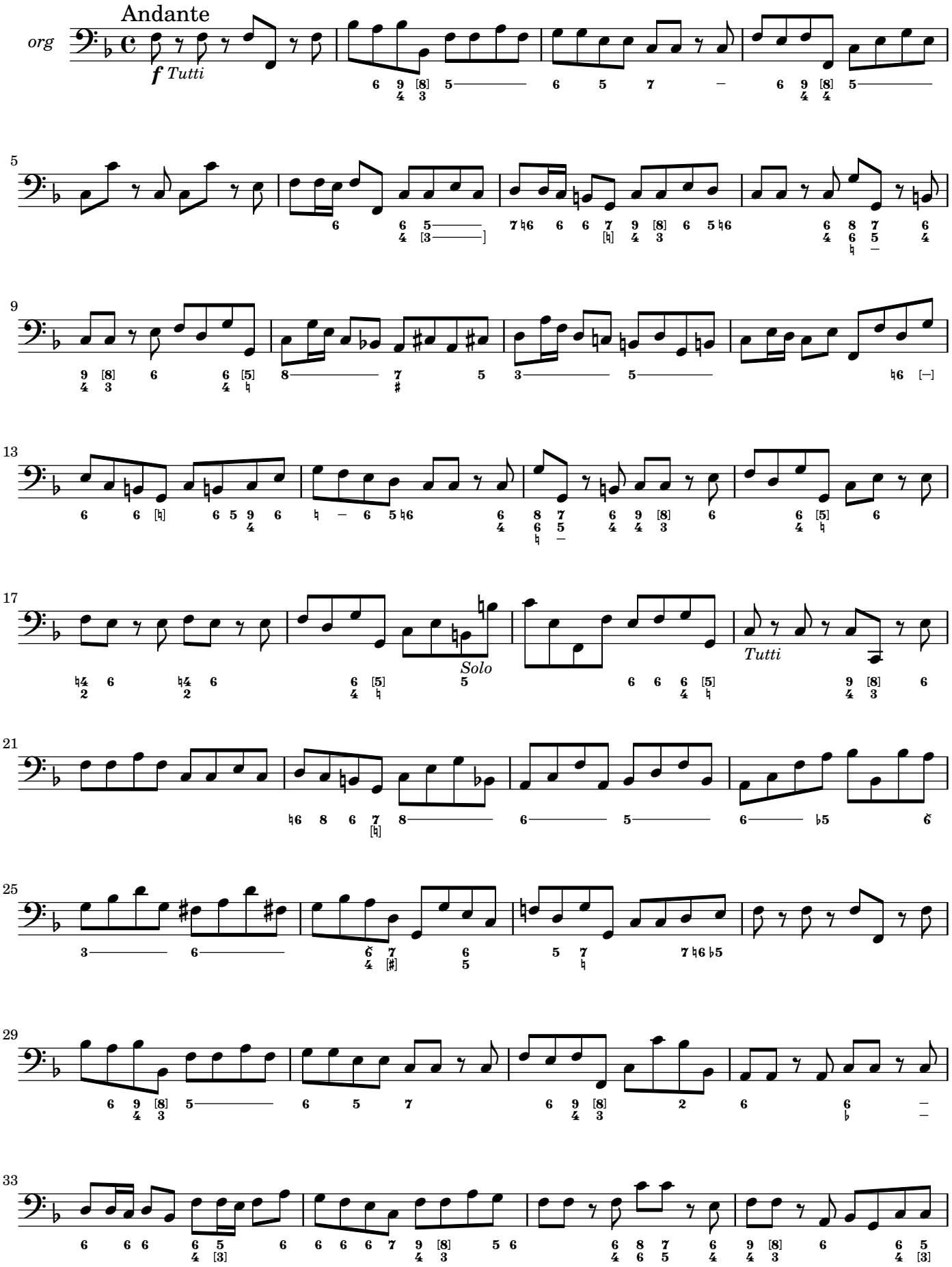

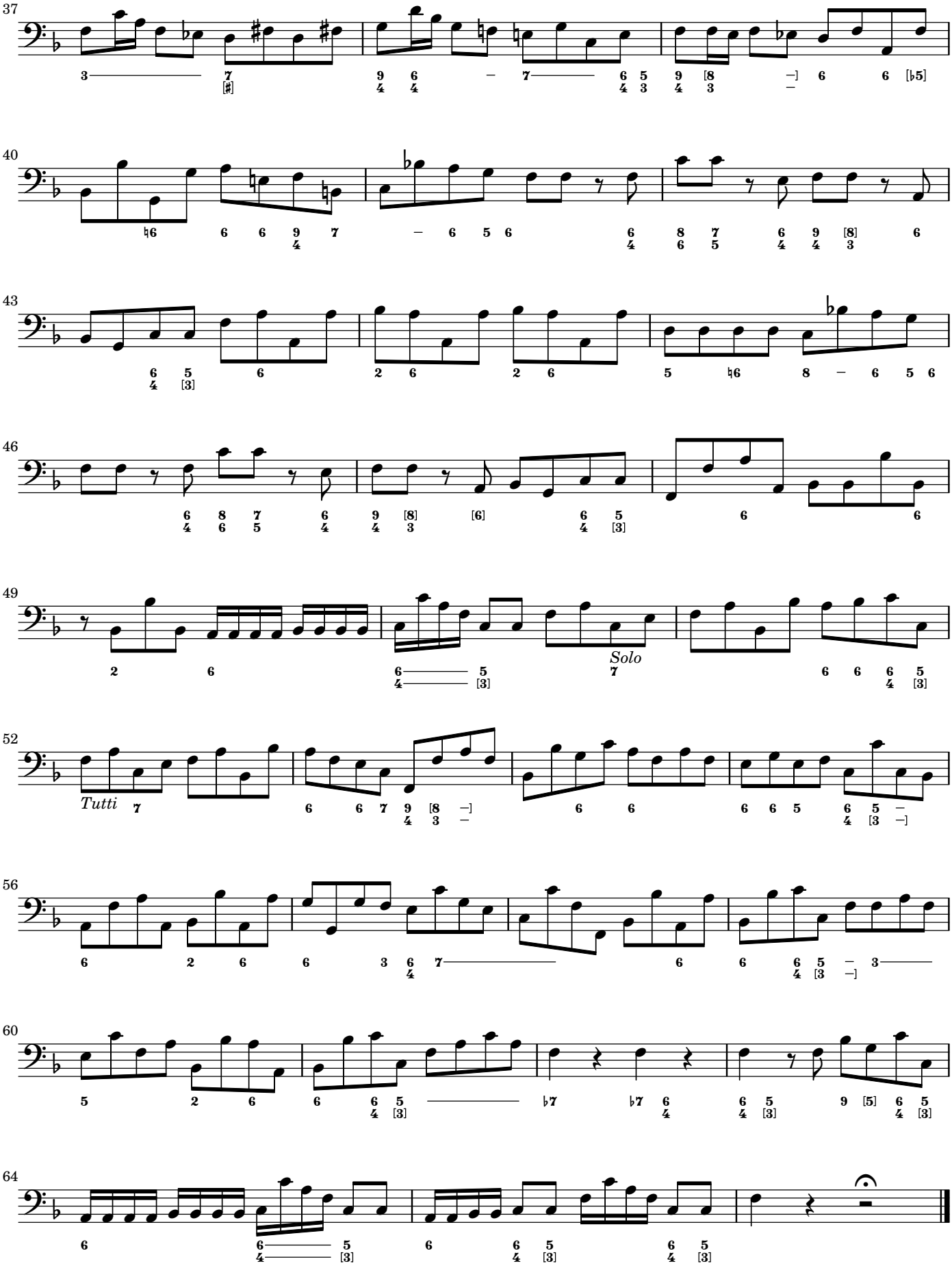
37
40
43
46
49
Solo
52
Tutti
56
60
64