

Haydn.

Proprium missæ.

Johann Michael

Haydn

Alleluia, regnavit Dominus

Gradual (Pascha, Dominica VI.)

MH 486

S, A, T, B (coro), 2 clno (C), 2 vl, b, org

edited by Wolfgang Esser-Skala

Violino II

Esser
Skala
Edition

Edition Esser-Skala · Koppl, Austria · 2024

© 2024 by Edition Esser-Skala (Selbstverlag § 2 Abs 1 Z 7 GewO 1994). This edition is licensed under a Creative Commons Attribution-ShareAlike 4.0 International License. To view a copy of this license, visit <https://creativecommons.org/licenses/by-sa/4.0/>.

Music engraving by LilyPond 2.24.2 (<https://www.lilypond.org>) and EES Tools v2023.10.0.
Front matter typeset with Source Sans and Fredericka the Great.

Please report any errors or mistakes to edition@esser-skala.at.

 [edition-esser-skala/haydn-m-proprium-missae](https://github.com/edition-esser-skala/haydn-m-proprium-missae)
v2024.05.0, 2024-05-25 (721c528f62f6b9cfa435fde530062196f945634c)

486 Alleluia, regnavit Dominus

Allegro non troppo

vl 2 *f*

6

11

16

21

26

31

36

40

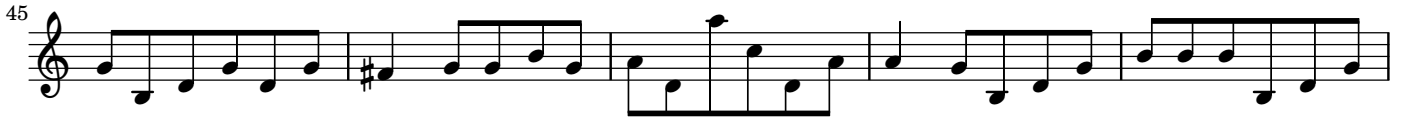

90

95

100

104

110

115

120

125

130
