# Haydn.
# Proprium missæ.

Johann Michael
**Haydn**

**Veni Sancte Spiritus**
Gradual (Pentecostes)
MH 366

*S, A, T, B (coro), 2 ob, 2 cor (E♭), 3 trb, 2 vl, b, org*

edited by Wolfgang Esser-Skala

*Full score*

Esser Skala Edition

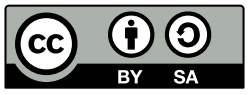

Edition Esser-Skala · Koppl, Austria · 2024

© 2024 by Edition Esser-Skala (Selbstverlag § 2 Abs 1 Z 7 GewO 1994). This edition is licensed under a Creative Commons Attribution-ShareAlike 4.0 International License. To view a copy of this license, visit https://creativecommons.org/licenses/by-sa/4.0/.

Music engraving by LilyPond 2.24.2 (https://www.lilypond.org) and EES Tools v2023.10.0.
Front matter typeset with Source Sans and Fredericka the Great.

Please report any errors or mistakes to edition@esser-skala.at.

edition-esser-skala/haydn-m-proprium-missae
*v2024.03.0, 2024-03-28 (c1fdea08b071df78f6b4ff9b284b127b1c818753)*

# Critical Report

## Abbreviations

| | |
|---|---|
| **A** | alto |
| **B** | bass |
| **b** | basses |
| **cor** | horn |
| **ob** | oboe |
| **org** | organ |
| **S** | soprano |
| **T** | tenor |
| **trb** | trombone |
| **vl** | violin |

## Sources

| | | |
|---|---|---|
| **A1** | *Library* | D-Mbs |
| | *Shelfmark* | Mus.ms. 475 |
| | *Category* | autograph manuscript (principal source) |
| | *Date* | 1784-05-13 |
| | *RISM ID* | 456009498 |
| | *License* | CC BY-NC-SA 4.0 |
| | *URL* | https://mdz-nbn-resolving.de/details:bsb00084991 |
| **B1** | *Library* | D-Mbs |
| | *Shelfmark* | Mus.ms. 4150/11 |
| | *Category* | manuscript copy |
| | *Date* | unknown |
| | *RISM ID* | 455022584 |
| | *License* | CC BY-NC-SA 4.0 |
| | *URL* | https://nbn-resolving.de/urn/resolver.pl?urn=urn:nbn:de:bvb:12-bsb00046854-3 |
| | *Notes* | notes for trb missing |
| **B2** | *Library* | A-Ed |
| | *Shelfmark* | B 174 |
| | *Category* | manuscript copy |
| | *Date* | unknown |
| | *RISM ID* | 600038127 |
| | *License* | public domain |

| | | |
|---|---|---|
| | *URL* | https://dommusikarchiv.martinus.at/site/werkverzeichnis/gallery/181.html |
| | *Notes* | no trb parts |
| **B3** | *Library* | D-NATk |
| | *Shelfmark* | NA/SP (H-39) |
| | *Category* | manuscript copy |
| | *Date* | 1800-1830 |
| | *RISM ID* | 455039959 |
| | *License* | public domain |
| | *URL* | https://mirador.acdh.oeaw.ac.at/musikarchivspitz/D-NATk_H39/ |
| **B4** | *Library* | CZ-Pu |
| | *Shelfmark* | 59 rm 7 |
| | *Category* | manuscript copy |
| | *Date* | 1830–1824 |
| | *RISM ID* | 550503090 |
| | *License* | CC BY-NC-SA 4.0 |
| | *URL* | https://www.manuscriptorium.com/apps/index.php?direct=record&pid=AIPDIG-NKCR__59_RM_7_____0NPSHL5-cs |
| | *Notes* | no trb parts |

## Commentary

In general, this edition closely follows the principal source. Any changes that were introduced by the editor are indicated by italic type (lyrics, dynamics and directives), parentheses (expressive marks and bass figures) or dashes (slurs and ties). Accidentals are used according to modern conventions. For further details, consult the Editorial Guidelines available on the Edition's webpage.

Asterisks denote the following emendations:

| *Bar* | *Staff* | *Description* |
|---|---|---|
| 107 | ob 1 | 3rd ♪ in **A1**: d″8 |

## Lyrics

Veni, Sancte Spiritus,
et emitte coelitus
lucis tuae radium.

Veni, Pater pauperum,
veni, dator munerum,
veni, lumen cordium.

Consolator optime,
dulcis hospes animae,

dulce refrigerium.

In labore requies,
in aestu temperies
in fletu solatium.

O lux beatissima,
reple cordis intima
tuorum fidelium.

Sine tuo numine,
nihil est in homine,
nihil est innoxium.

Lava quod est sordidum,
riga quod est aridum,
sana quod est saucium.

Flecte quod est rigidum,
fove quod est frigidum,
rege quod est devium.

Da tuis fidelibus,
in te confidentibus,
sacrum septenarium.

Da virtutis meritum,
da salutis exitum,
da perenne gaudium.

# 366 Veni Sancte Spiritus

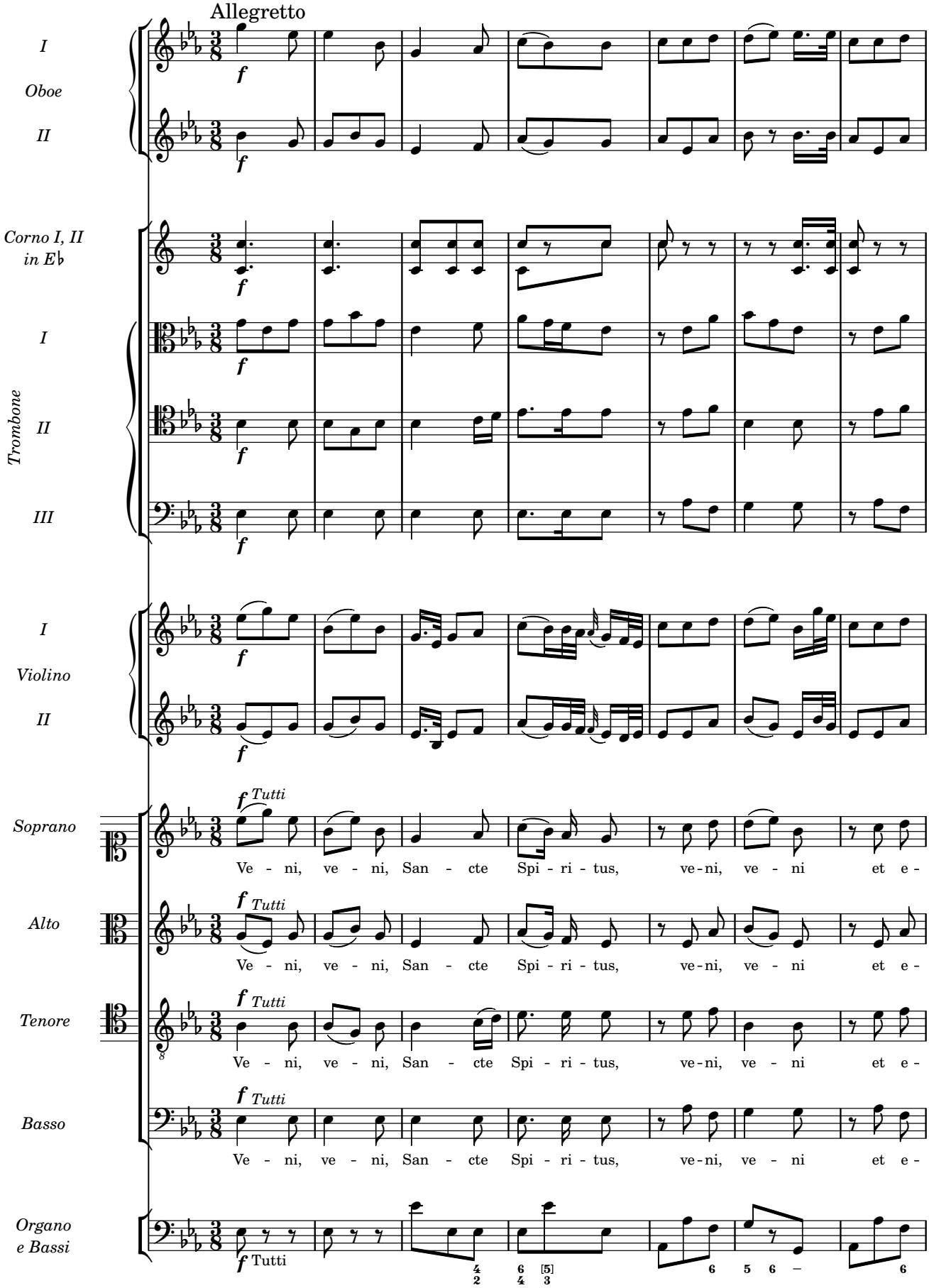

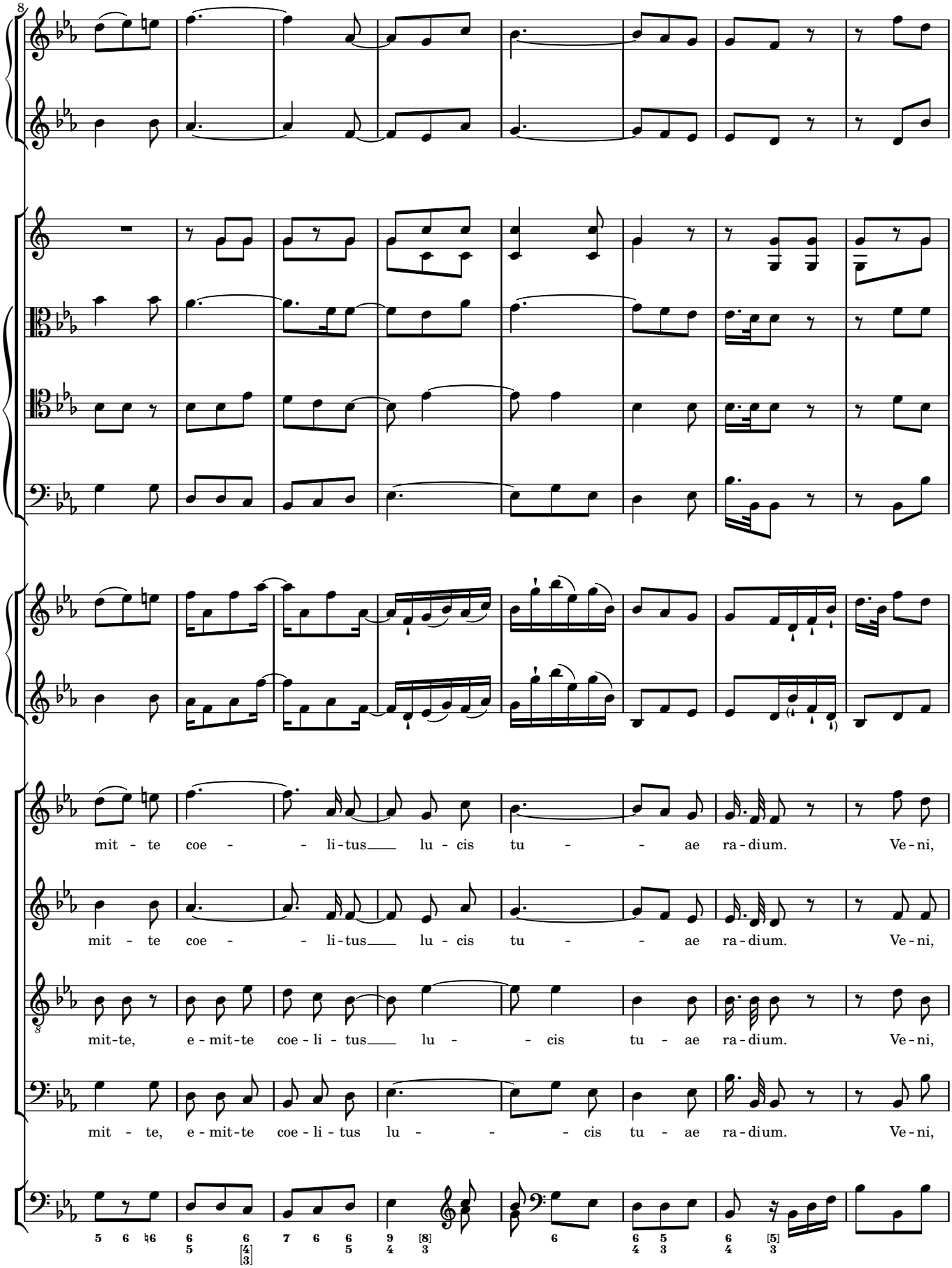
mit - te coe - - li-tus lu - cis tu - - ae ra-dium. Ve-ni,
mit - te coe - - li-tus lu - cis tu - - ae ra-dium. Ve-ni,
mit-te, e-mit-te coe-li - tus lu - - cis tu - ae ra-dium. Ve-ni,
mit - te, e-mit-te coe-li - tus lu - - - cis tu - ae ra-dium. Ve-ni,

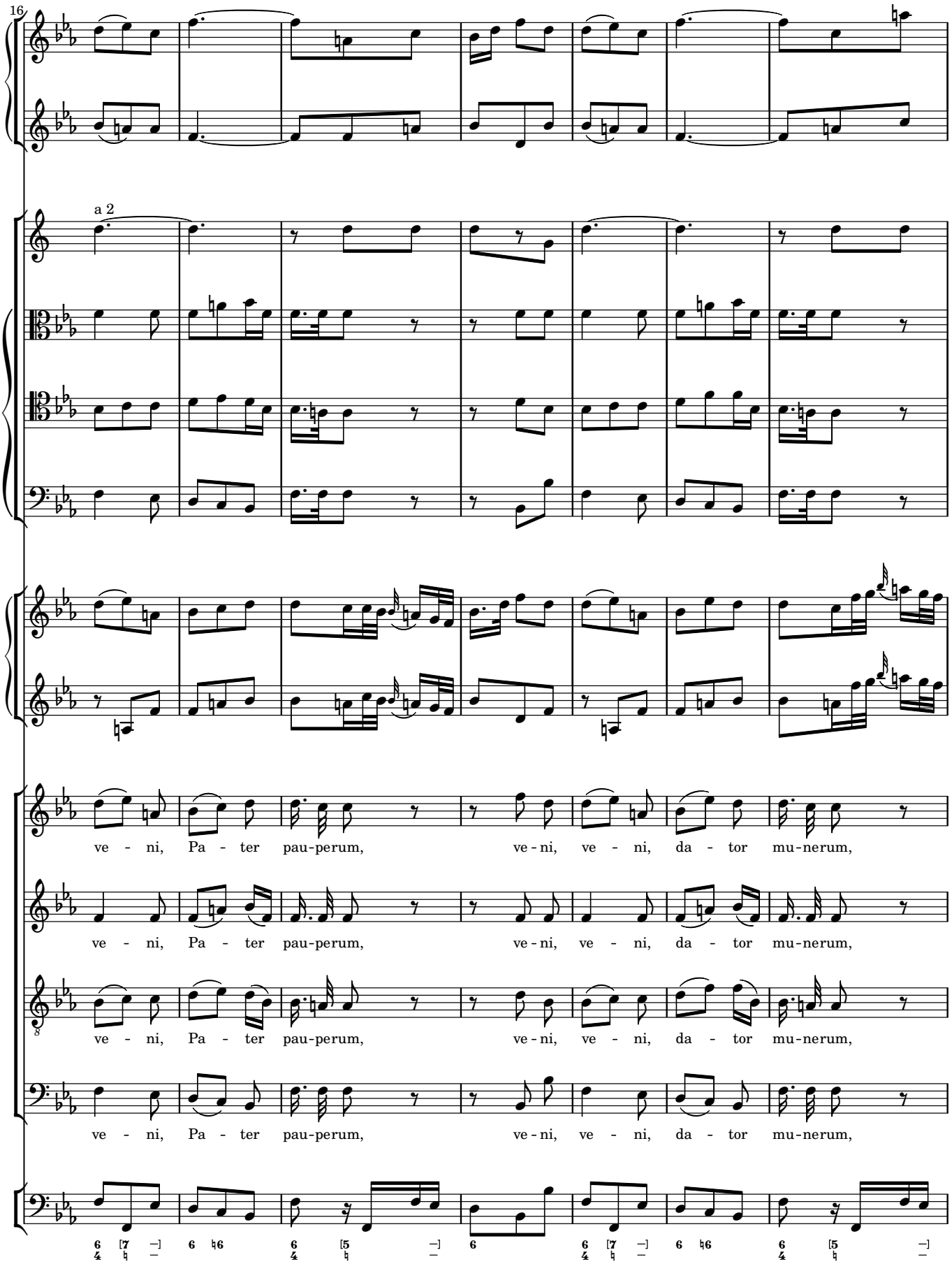
16
a 2
ve - ni, Pa - ter pau-perum, ve - ni, ve - ni, da - tor mu-nerum,
ve - ni, Pa - ter pau-perum, ve - ni, ve - ni, da - tor mu-nerum,
ve - ni, Pa - ter pau-perum, ve - ni, ve - ni, da - tor mu-nerum,
ve - ni, Pa - ter pau-perum, ve - ni, ve - ni, da - tor mu-nerum,

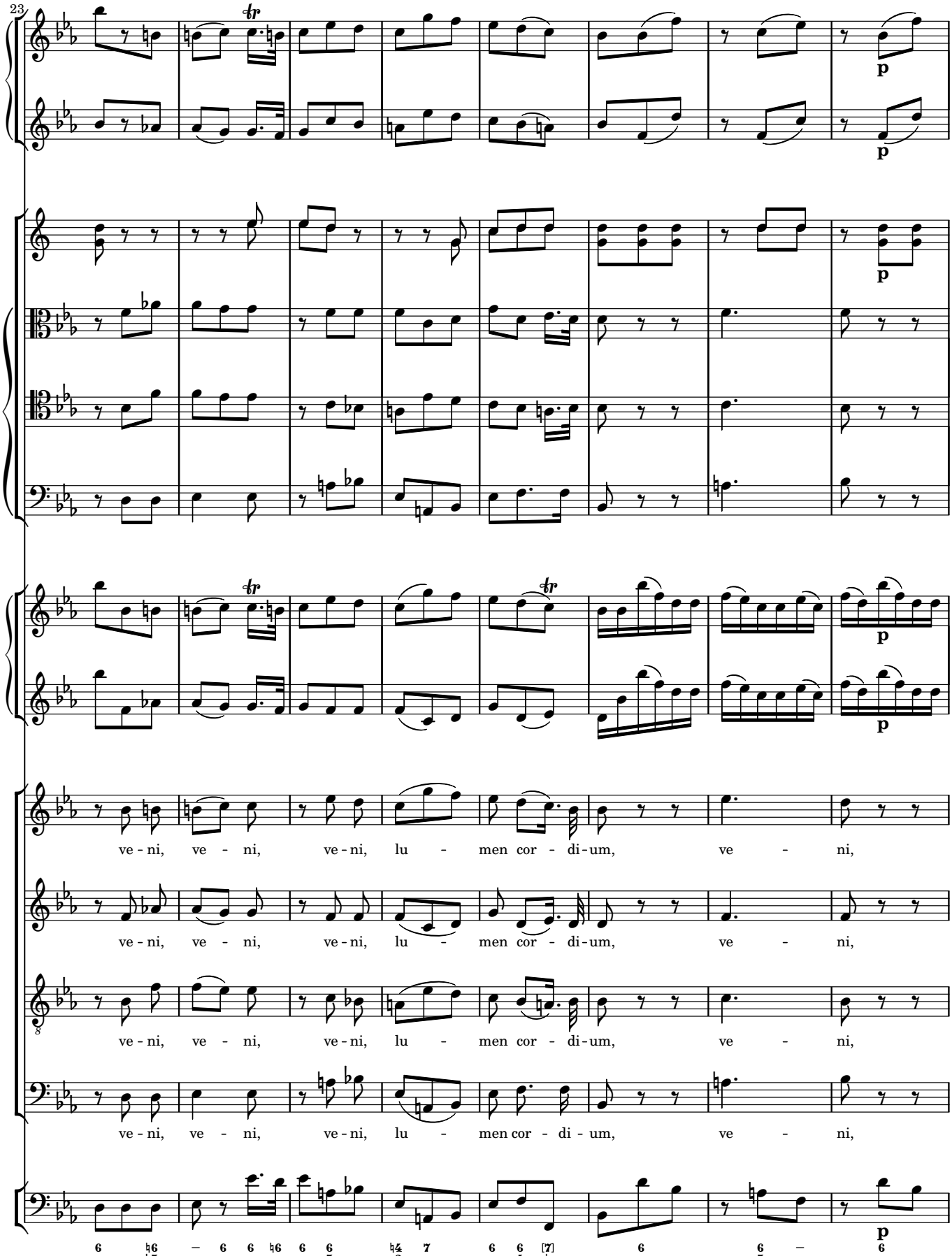
23
ve - ni, ve - ni, ve - ni, lu - men cor - di - um, ve - ni,
ve - ni, ve - ni, ve - ni, lu - men cor - di - um, ve - ni,
ve - ni, ve - ni, ve - ni, lu - men cor - di - um, ve - ni,
ve - ni, ve - ni, ve - ni, lu - men cor - di - um, ve - ni,

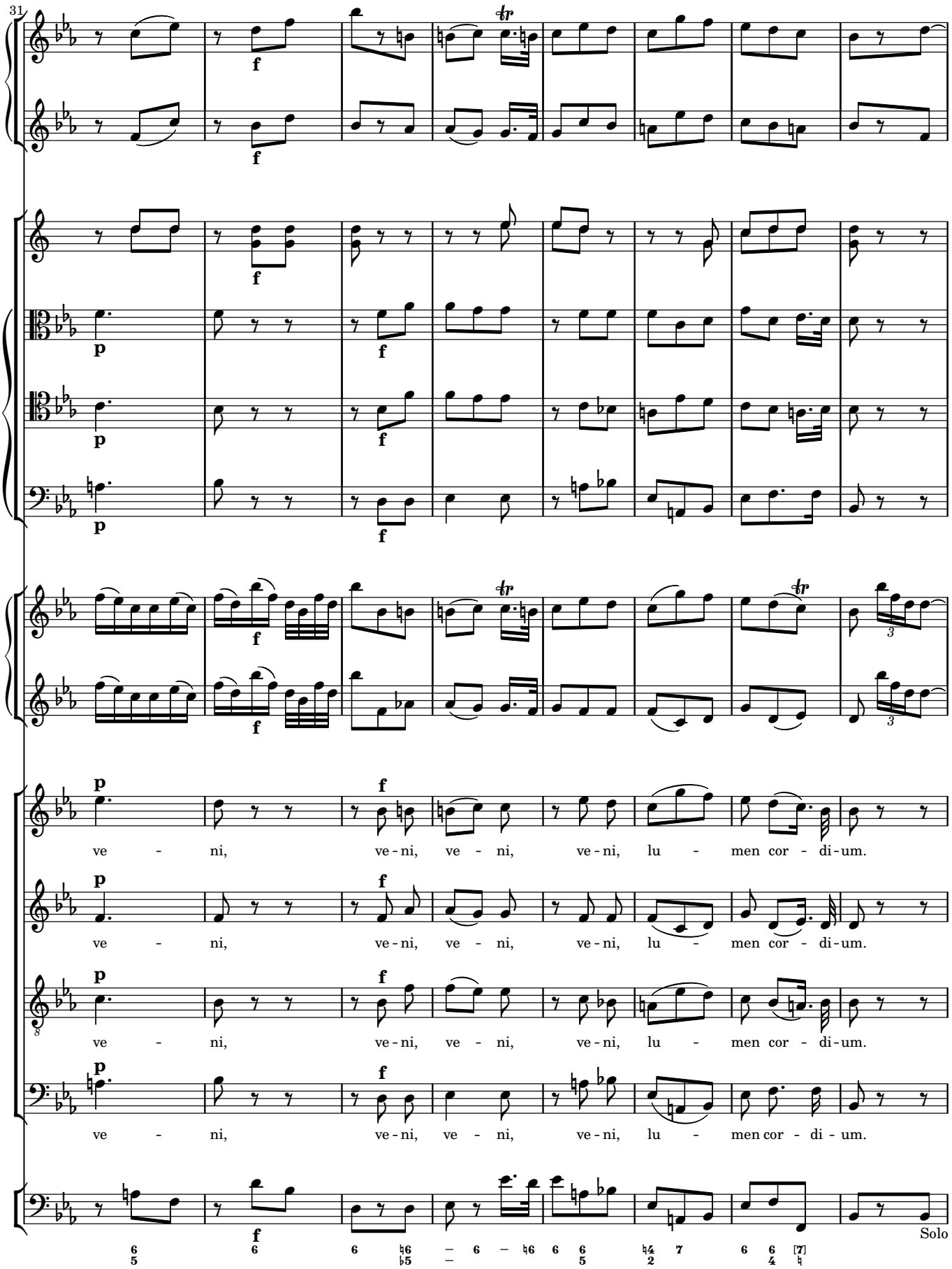
31
ve - ni, ve - ni, ve - ni, ve - ni, lu - men cor - di - um.
ve - ni, ve - ni, ve - ni, ve - ni, lu - men cor - di - um.
ve - ni, ve - ni, ve - ni, ve - ni, lu - men cor - di - um.
ve - ni, ve - ni, ve - ni, ve - ni, lu - men cor - di - um.
Solo

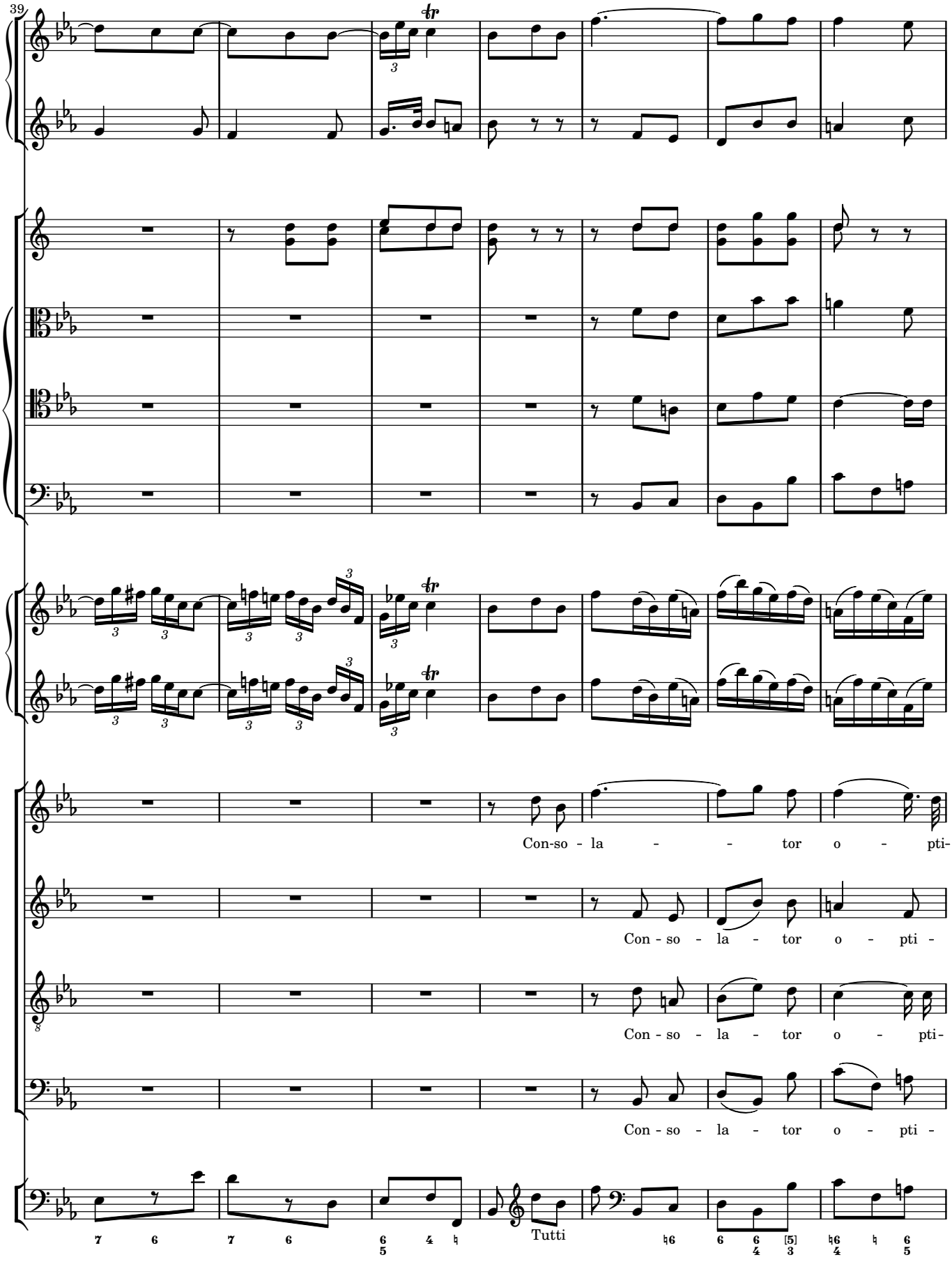
39
Con-so - la - - tor o - pti-
Con - so - la - tor o - pti -
Con - so - la - tor o - pti-
Con - so - la - tor o - pti -
Tutti

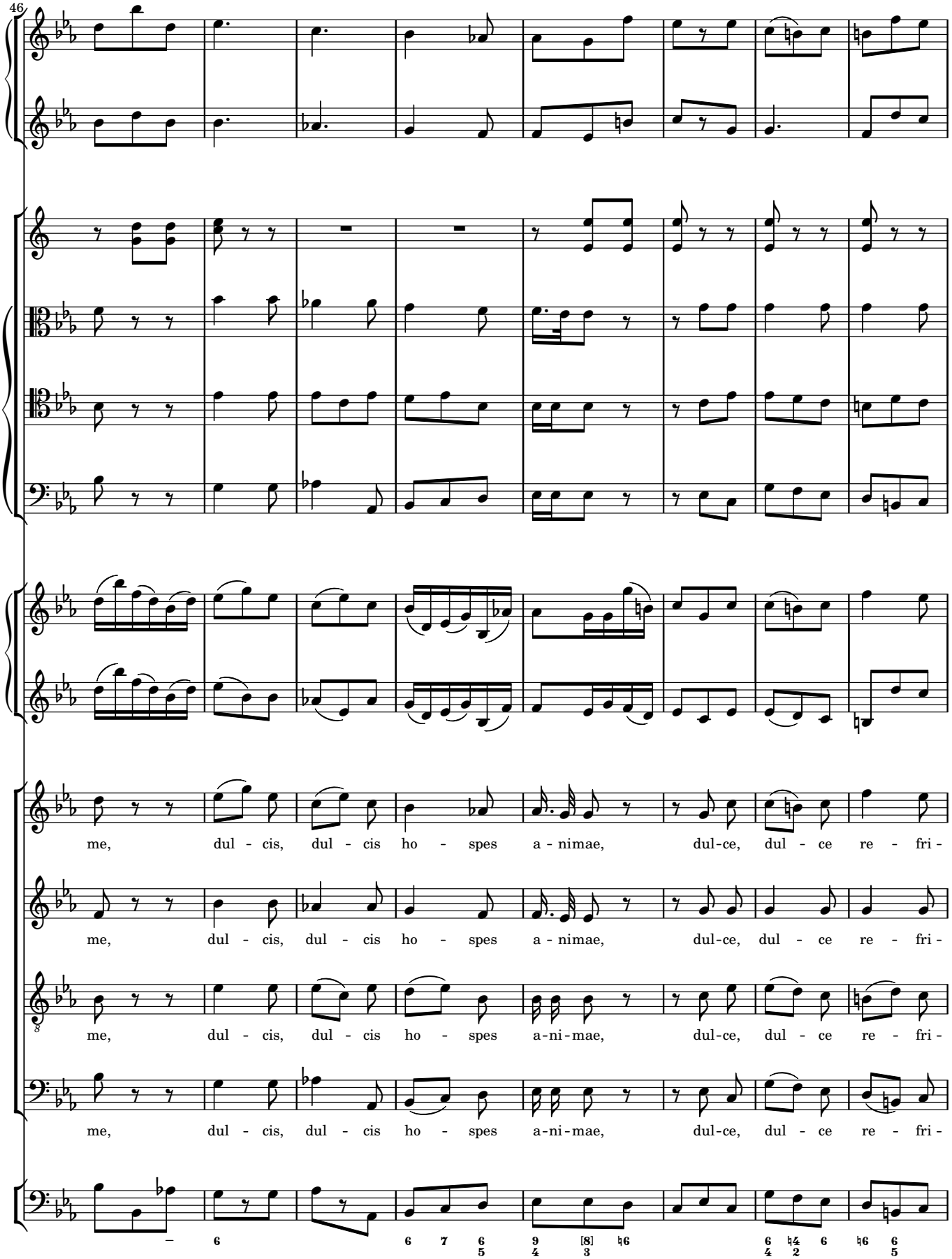
46
me, dul - cis, dul - cis ho - spes a - nimae, dul-ce, dul - ce re - fri -
me, dul - cis, dul - cis ho - spes a - nimae, dul-ce, dul - ce re - fri -
me, dul - cis, dul - cis ho - spes a-ni-mae, dul-ce, dul - ce re - fri -
me, dul - cis, dul - cis ho - spes a-ni-mae, dul-ce, dul - ce re - fri -

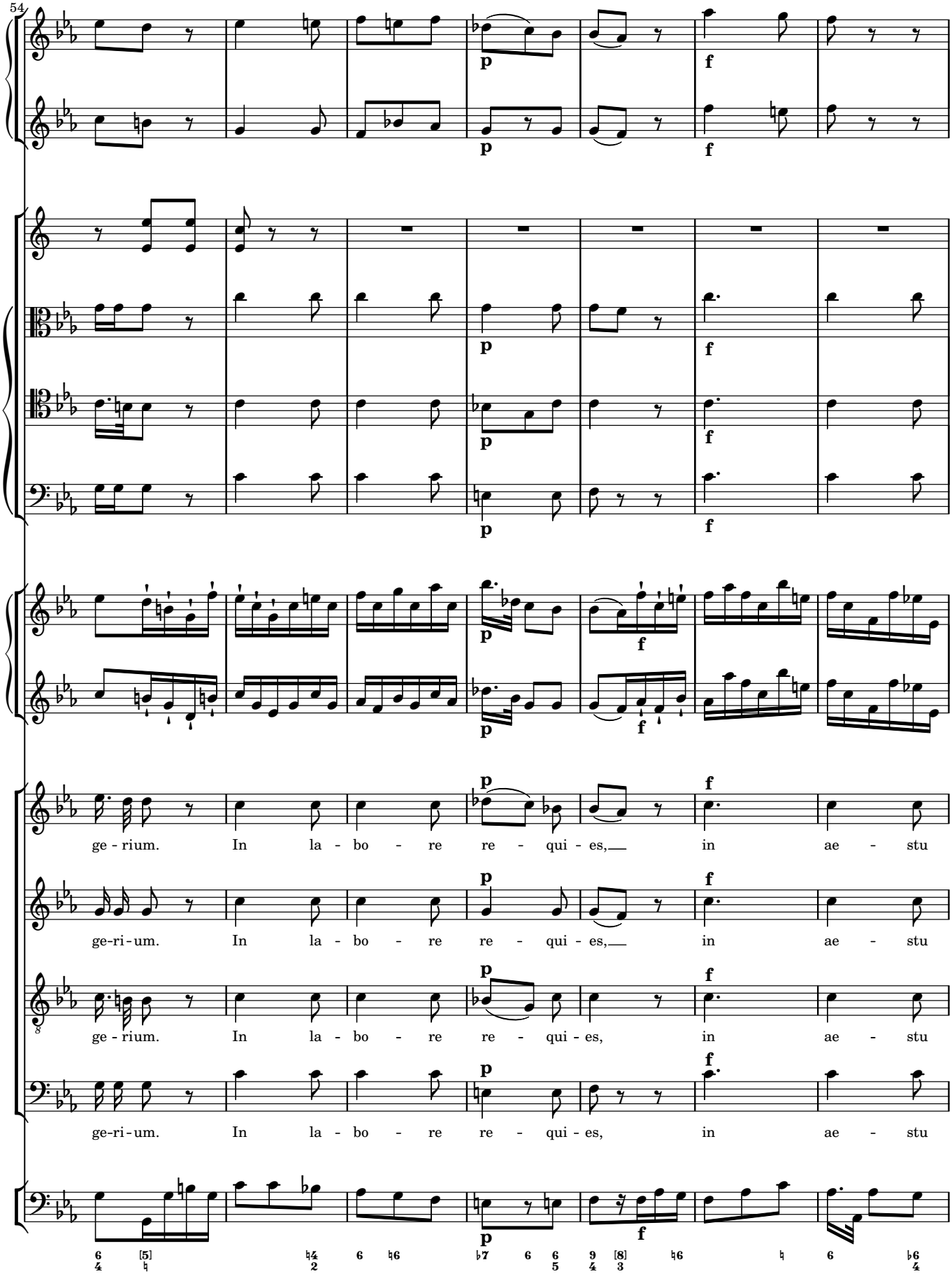
54
ge - rium. In la - bo - re re - qui - es, in ae - stu
ge-ri-um. In la - bo - re re - qui - es, in ae - stu
ge - rium. In la - bo - re re - qui - es, in ae - stu
ge-ri-um. In la - bo - re re - qui - es, in ae - stu

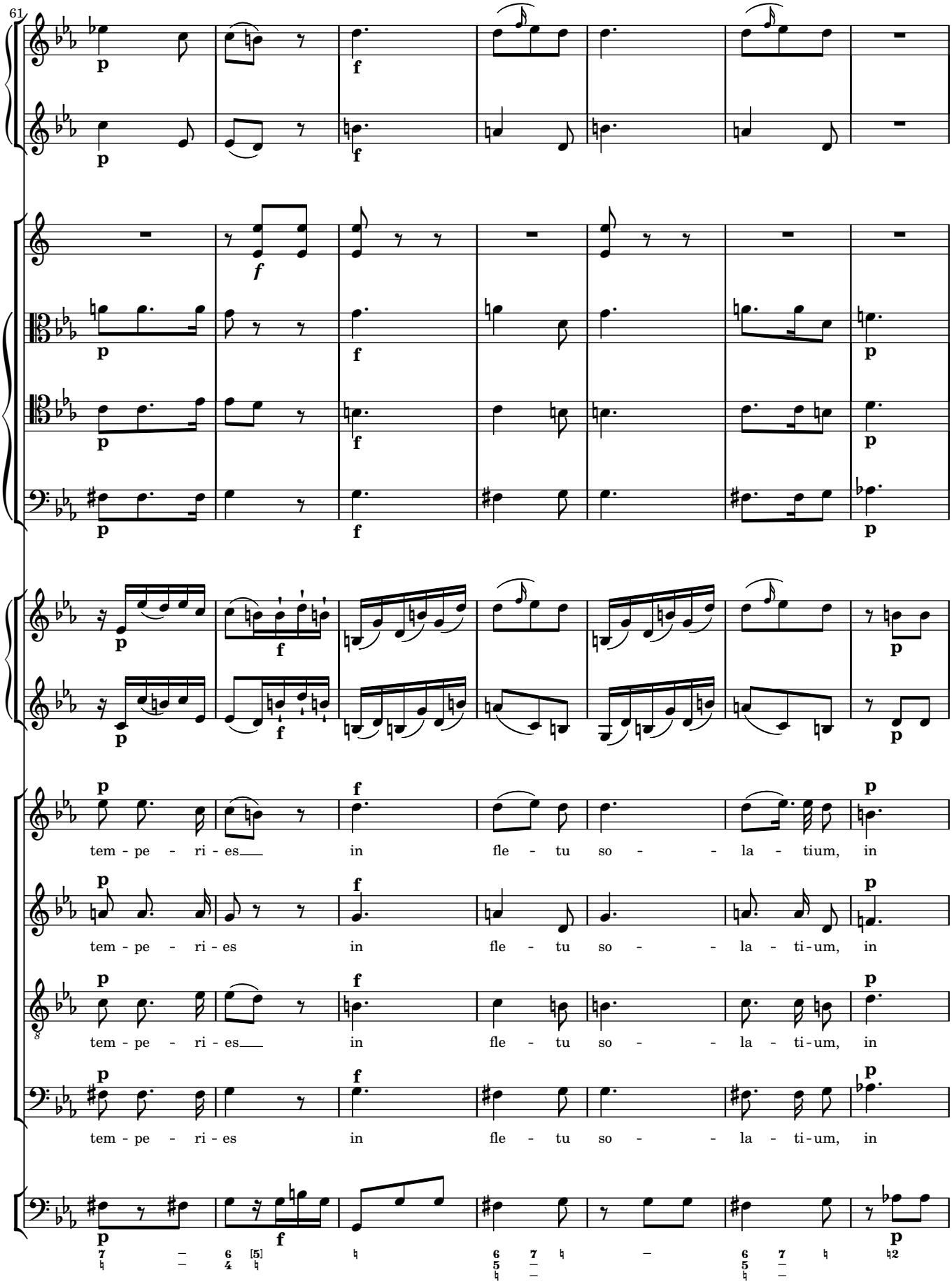
61
tem - pe - ri - es in fle - tu so - - la - tium, in
tem - pe - ri - es in fle - tu so - - la - ti-um, in
tem - pe - ri - es in fle - tu so - - la - ti-um, in
tem - pe - ri - es in fle - tu so - - la - ti-um, in

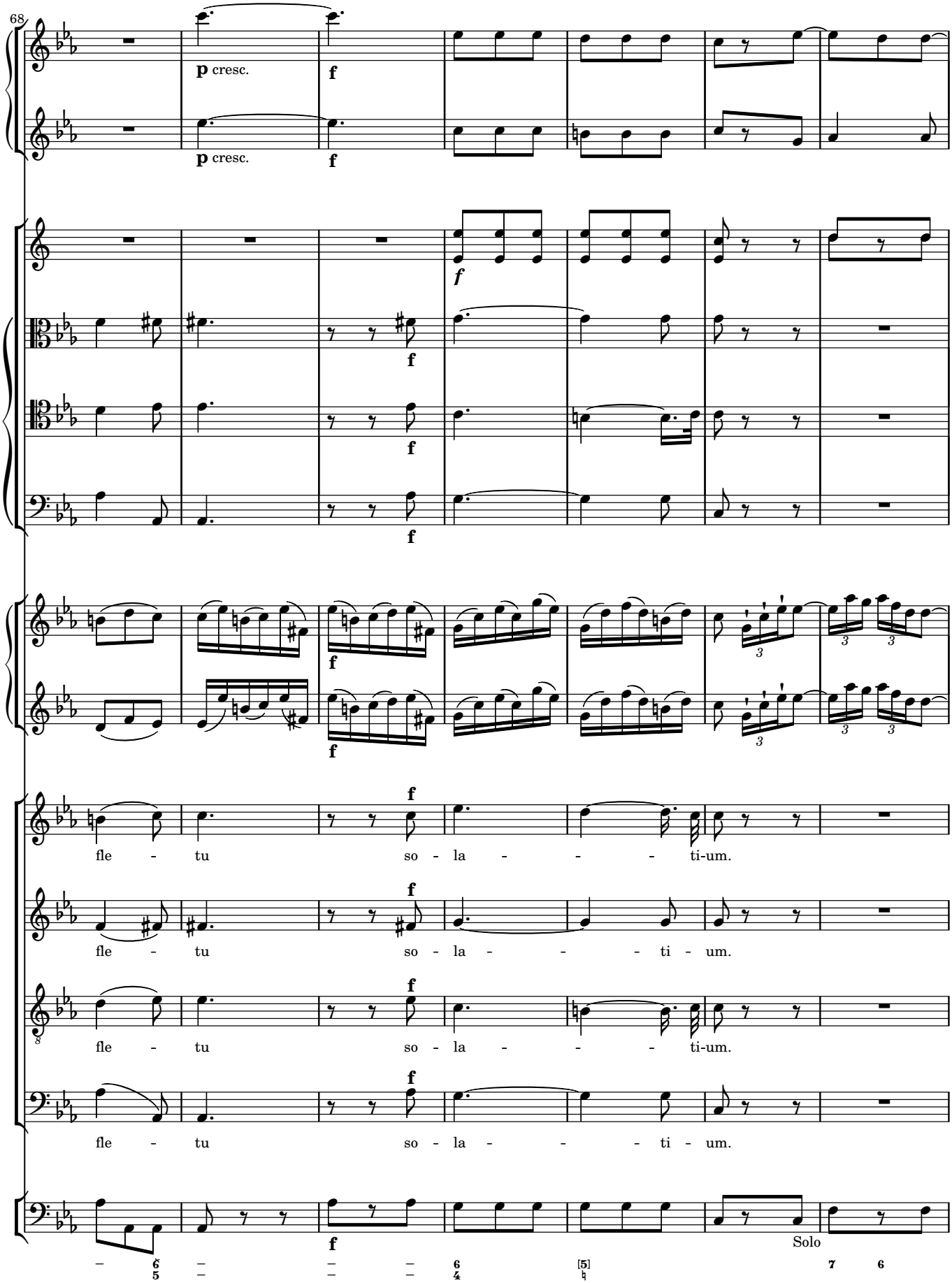
68
p cresc.
f
fle - tu so - la - - - ti-um.
fle - tu so - la - - - ti - um.
fle - tu so - la - - - ti-um.
fle - tu so - la - - - ti - um.
Solo

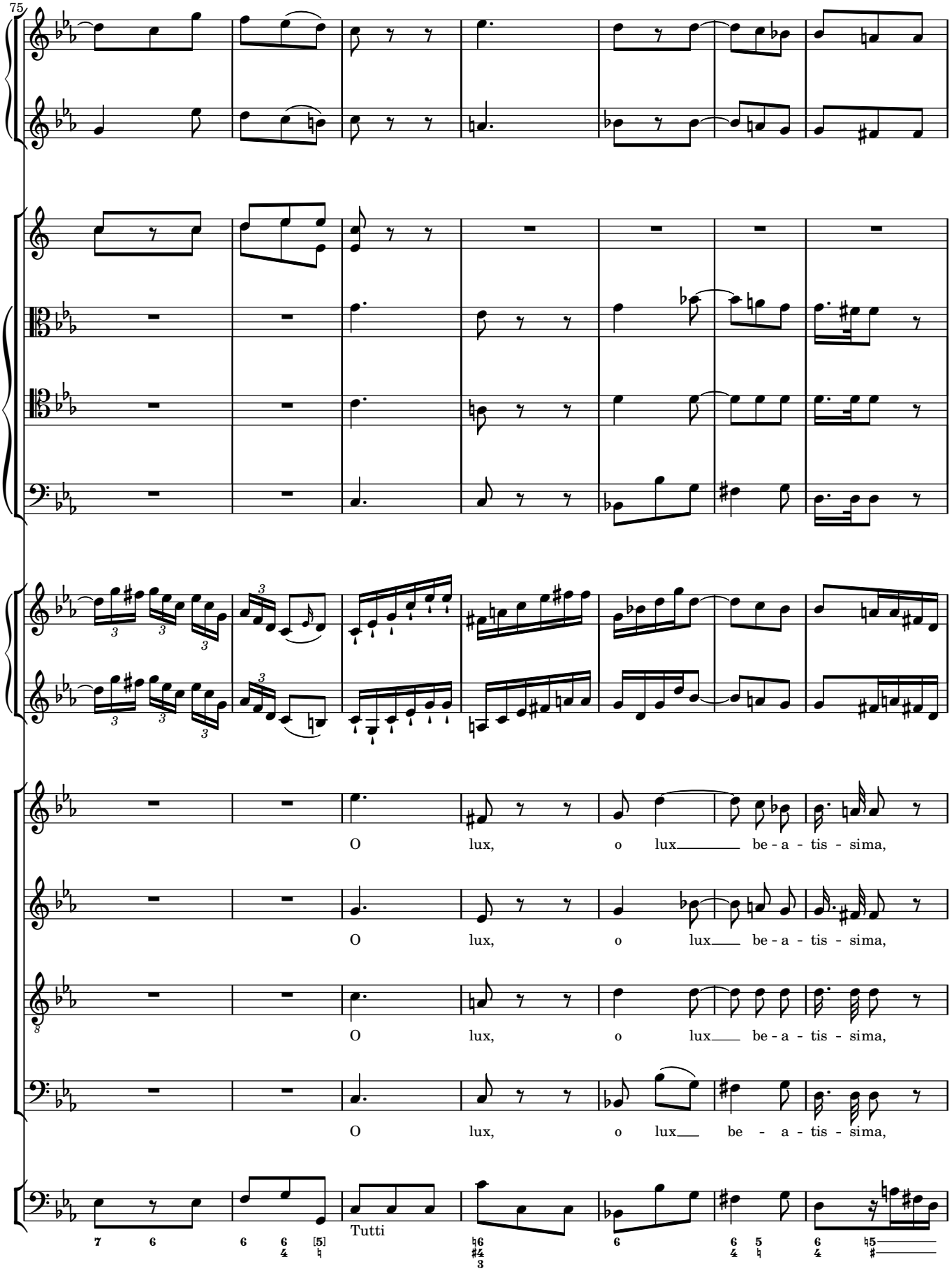
75
O lux, o lux be - a - tis - sima,
O lux, o lux be - a - tis - sima,
O lux, o lux be - a - tis - sima,
O lux, o lux be - a - tis - sima,
Tutti

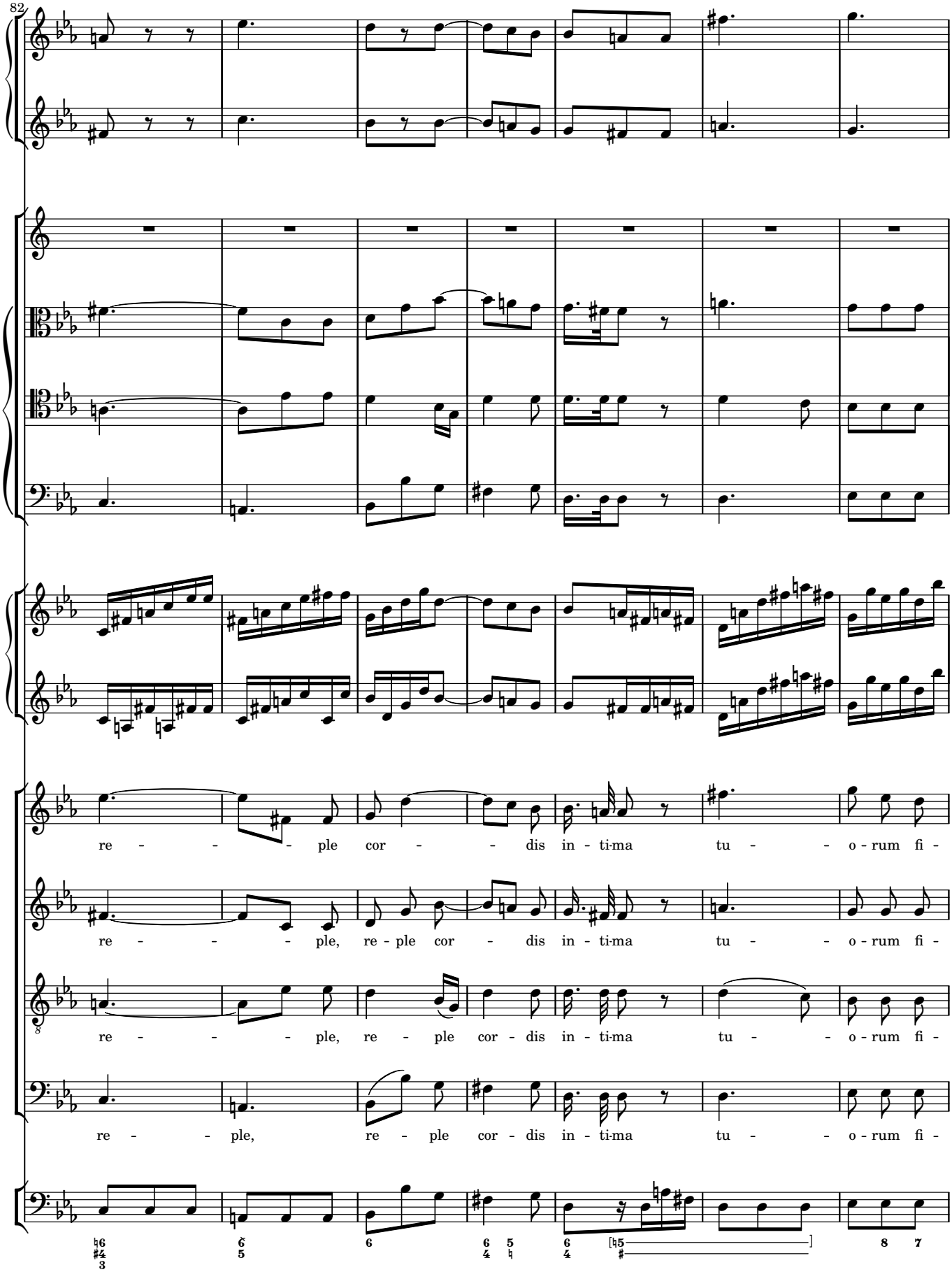
82
re - - - - ple cor - - dis in - ti-ma tu - - o - rum fi -
re - - - - ple, re - ple cor - dis in - ti-ma tu - - o - rum fi -
re - - - - ple, re - ple cor - dis in - ti-ma tu - - o - rum fi -
re - - - ple, re - ple cor - dis in - ti-ma tu - - o - rum fi -

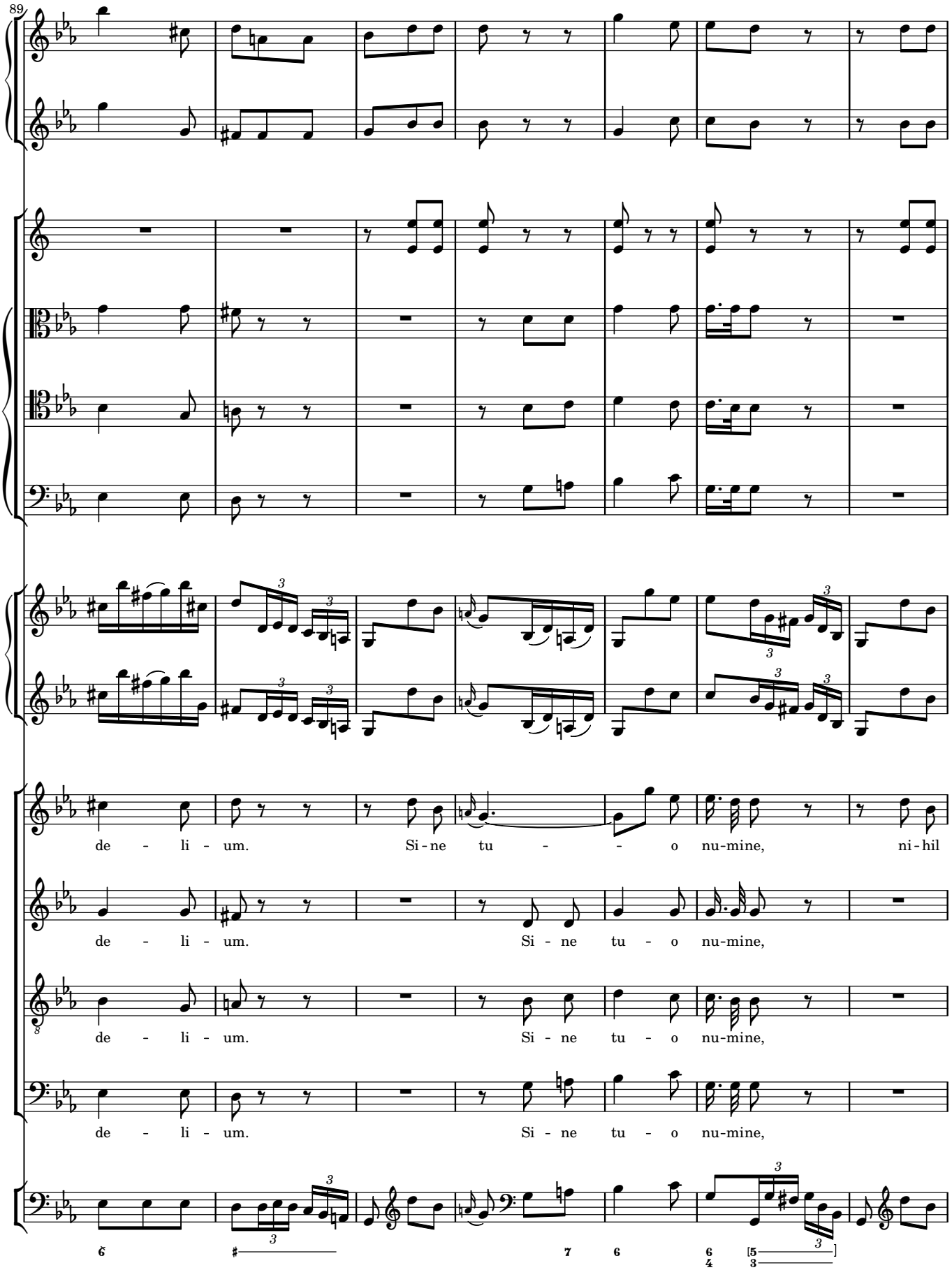
89
de - li - um. Si - ne tu - - o nu-mine, ni - hil
de - li - um. Si - ne tu - o nu-mine,
de - li - um. Si - ne tu - o nu-mine,
de - li - um. Si - ne tu - o nu-mine,

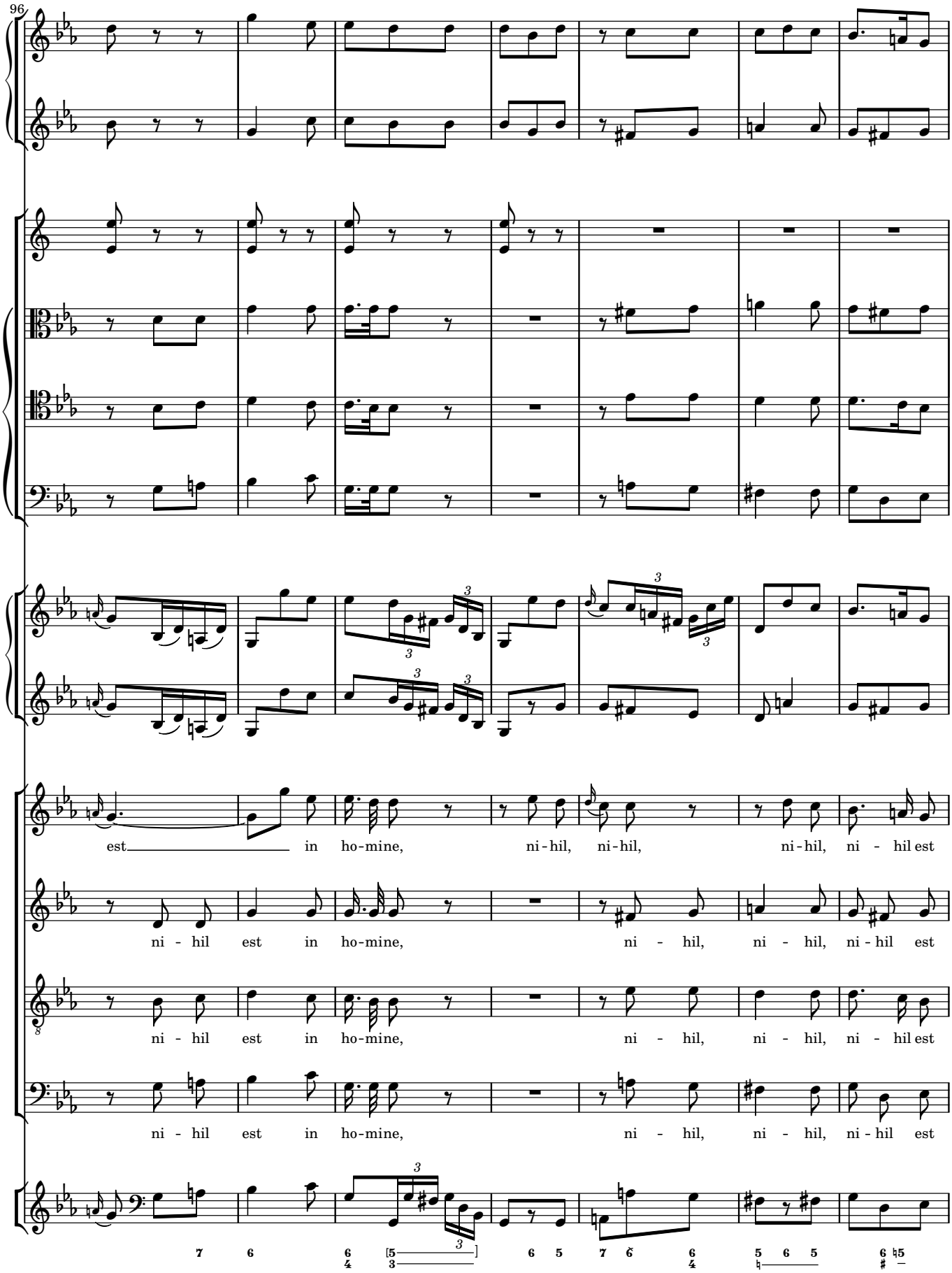
96
est in ho-mine, ni-hil, ni-hil, ni-hil, ni - hil est
ni - hil est in ho-mine, ni - hil, ni - hil, ni-hil est
ni - hil est in ho-mine, ni - hil, ni - hil, ni - hil est
ni - hil est in ho-mine, ni - hil, ni - hil, ni-hil est

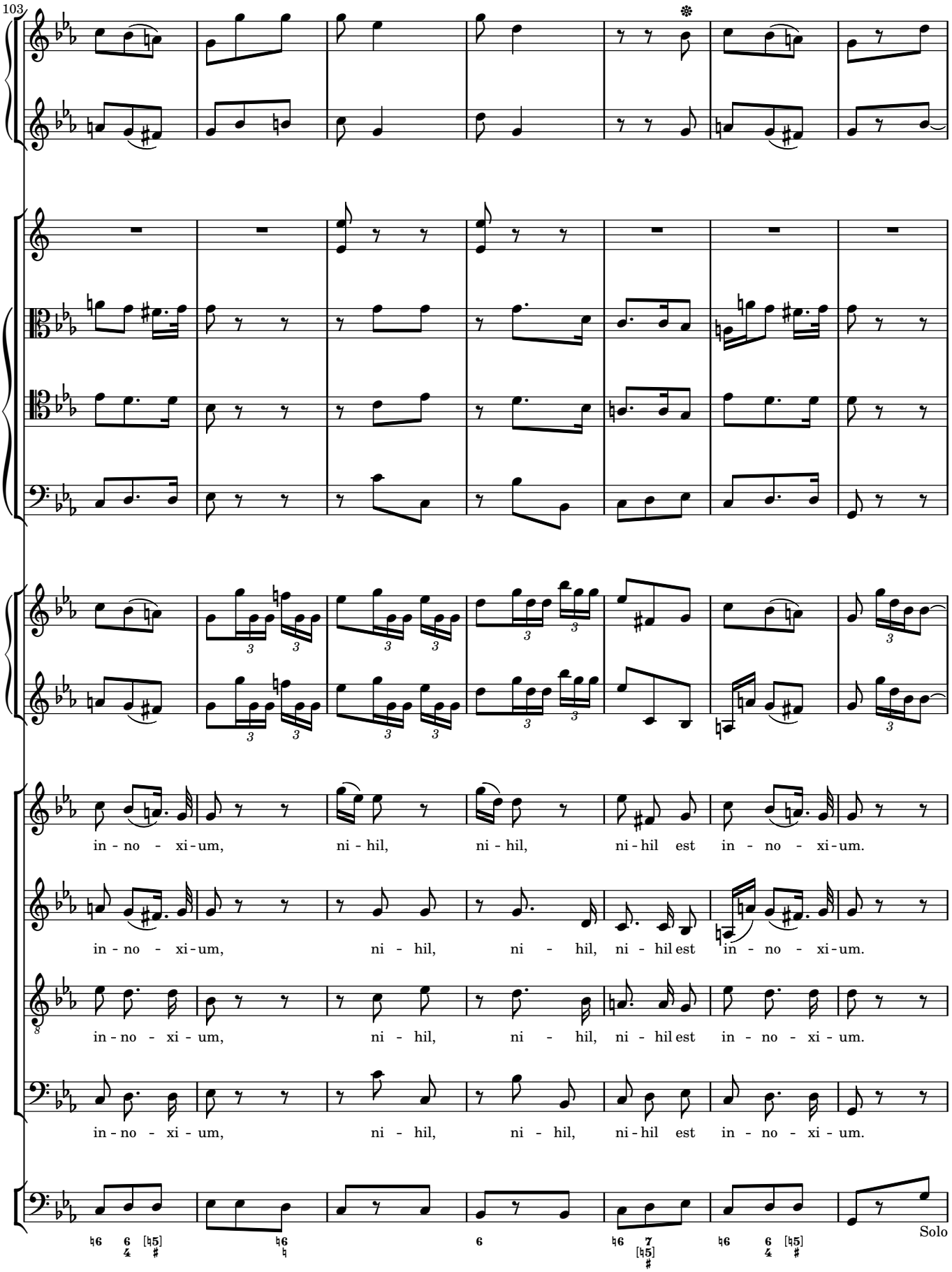
103
in - no - xi - um, ni - hil, ni - hil, ni - hil est in - no - xi - um.
in - no - xi - um, ni - hil, ni - hil, ni - hil est in - no - xi - um.
in - no - xi - um, ni - hil, ni - hil, ni - hil est in - no - xi - um.
in - no - xi - um, ni - hil, ni - hil, ni - hil est in - no - xi - um.
Solo

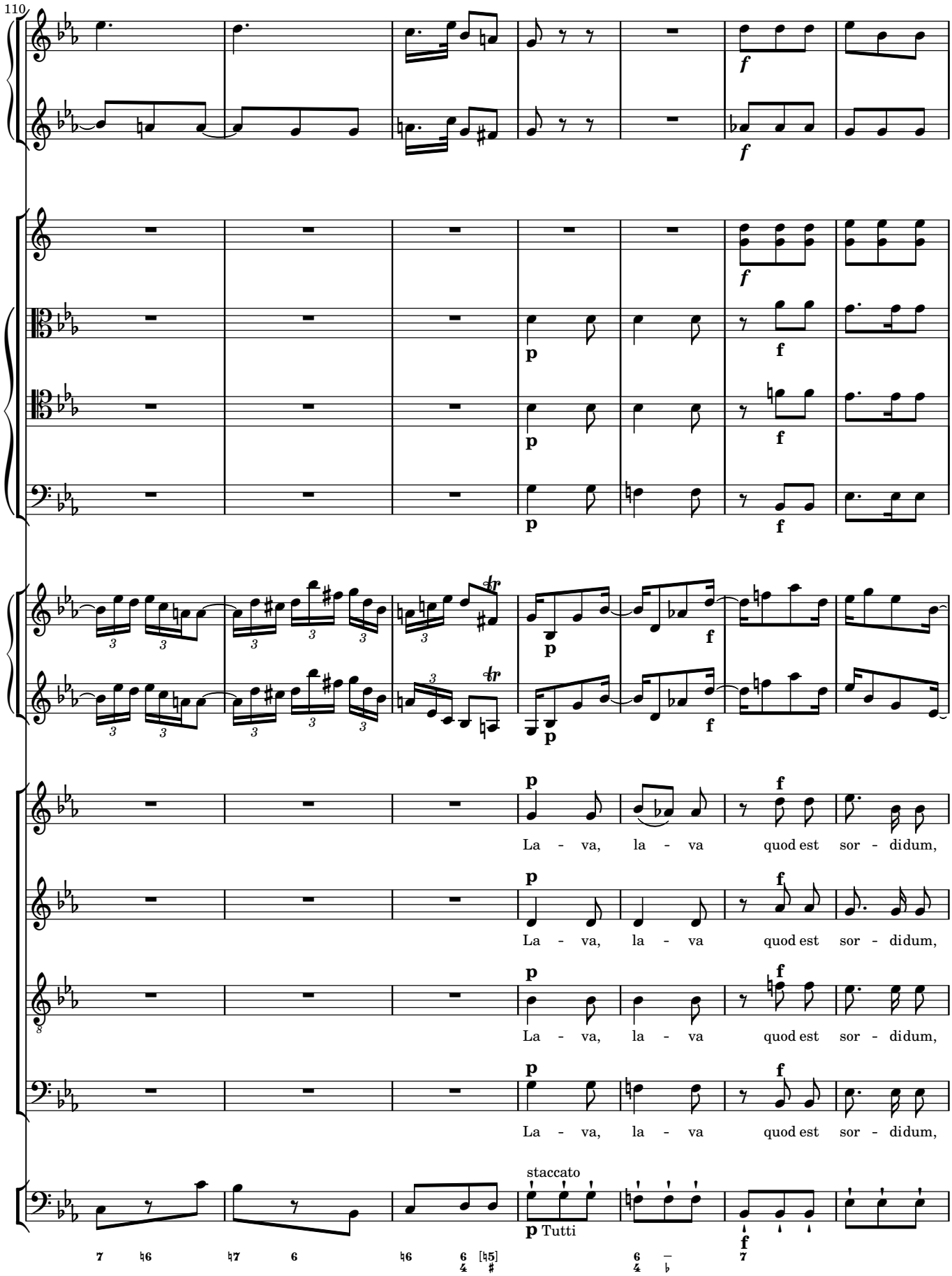
110
La - va, la - va quod est sor - didum,
La - va, la - va quod est sor - didum,
La - va, la - va quod est sor - didum,
La - va, la - va quod est sor - didum,
staccato
Tutti

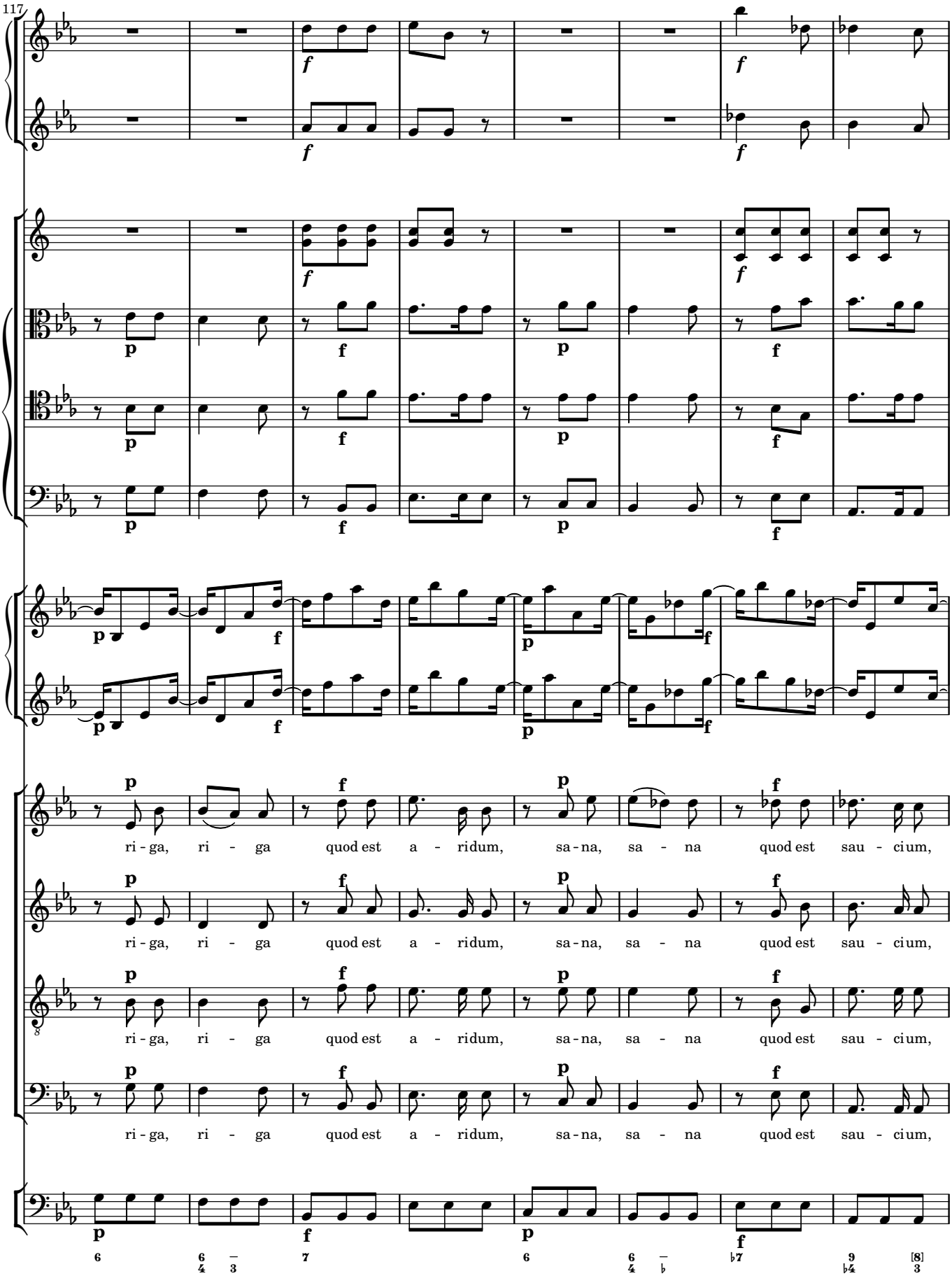
117
ri - ga, ri - ga quod est a - ridum, sa - na, sa - na quod est sau - cium,
ri - ga, ri - ga quod est a - ridum, sa - na, sa - na quod est sau - cium,
ri - ga, ri - ga quod est a - ridum, sa - na, sa - na quod est sau - cium,
ri - ga, ri - ga quod est a - ridum, sa - na, sa - na quod est sau - cium,

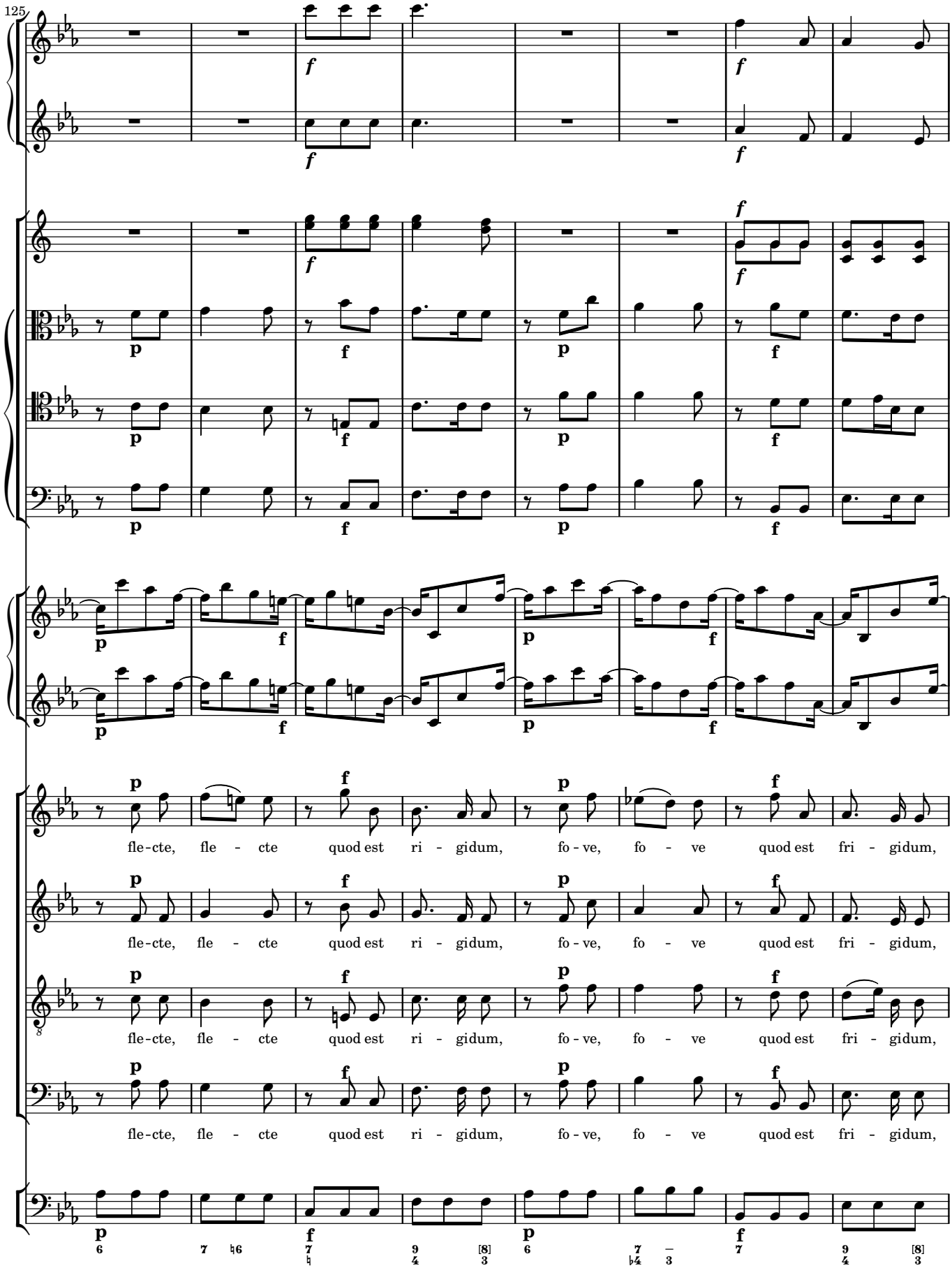
125
fle-cte, fle - cte quod est ri - gidum, fo - ve, fo - ve quod est fri - gidum,
fle-cte, fle - cte quod est ri - gidum, fo - ve, fo - ve quod est fri - gidum,
fle-cte, fle - cte quod est ri - gidum, fo - ve, fo - ve quod est fri - gidum,
fle-cte, fle - cte quod est ri - gidum, fo - ve, fo - ve quod est fri - gidum,

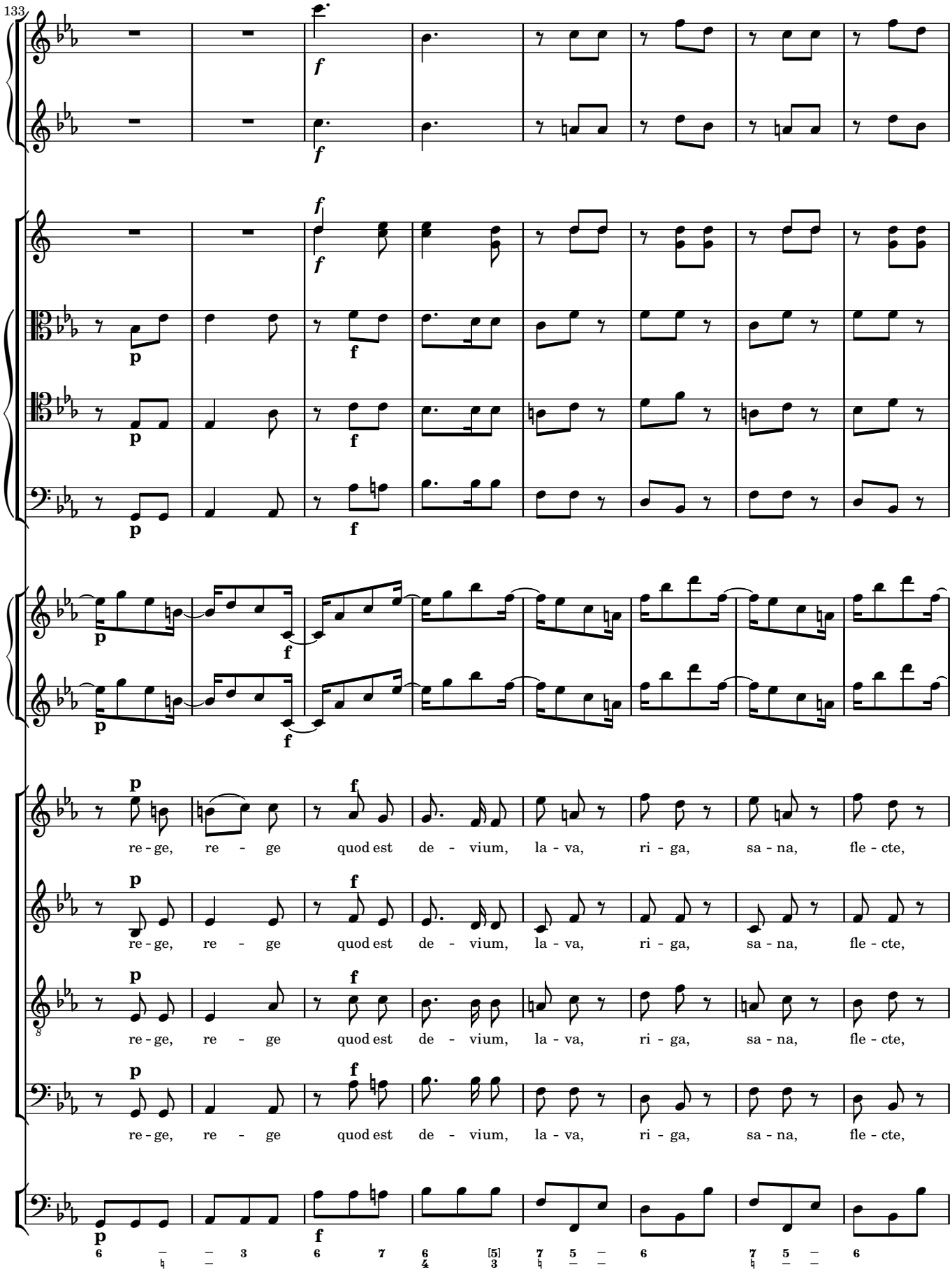
133
re - ge, re - ge quod est de - vium, la - va, ri - ga, sa - na, fle - cte,
re - ge, re - ge quod est de - vium, la - va, ri - ga, sa - na, fle - cte,
re - ge, re - ge quod est de - vium, la - va, ri - ga, sa - na, fle - cte,
re - ge, re - ge quod est de - vium, la - va, ri - ga, sa - na, fle - cte,

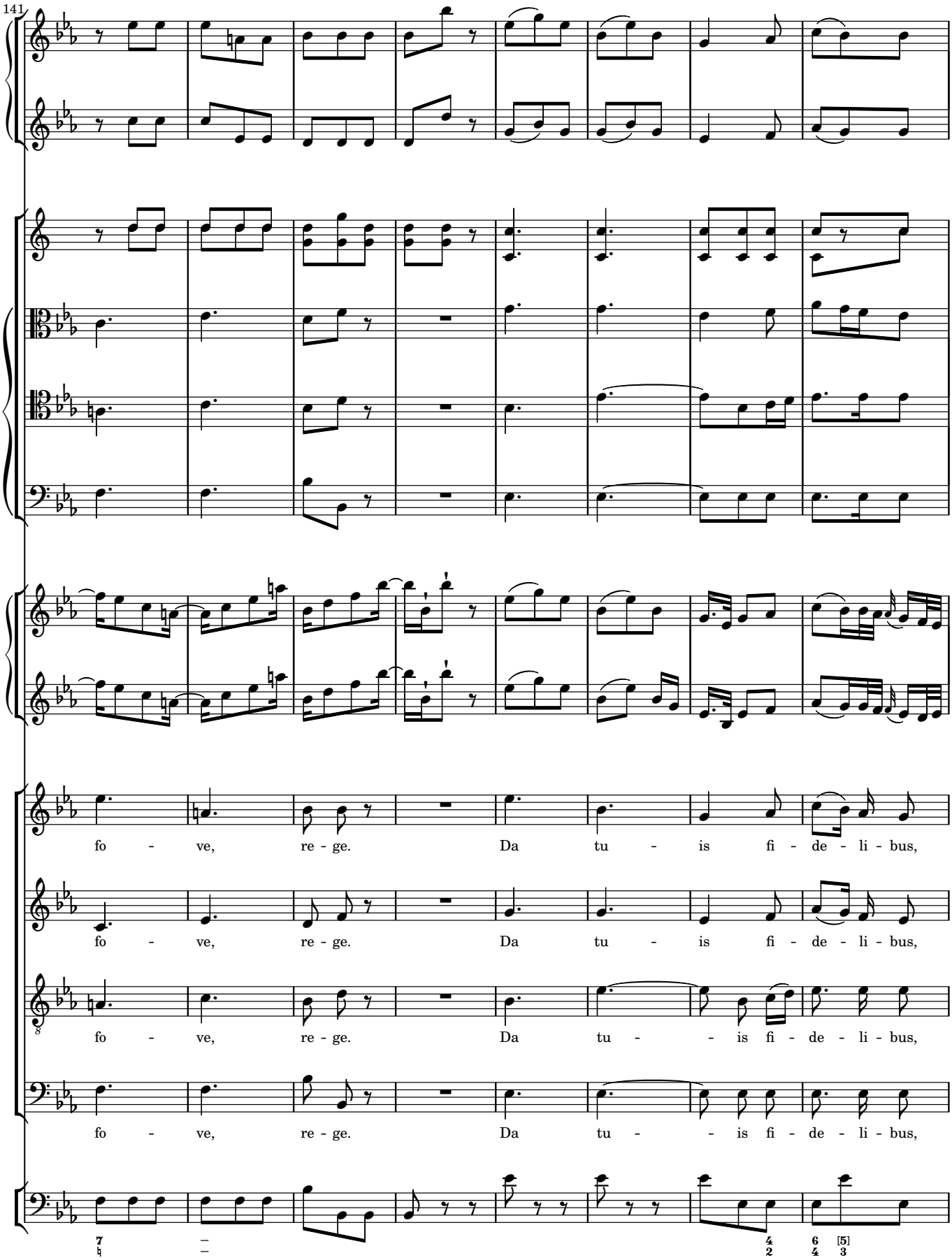
141
fo - ve, re - ge. Da tu - is fi - de - li - bus,
fo - ve, re - ge. Da tu - is fi - de - li - bus,
fo - ve, re - ge. Da tu - - is fi - de - li - bus,
fo - ve, re - ge. Da tu - - is fi - de - li - bus,

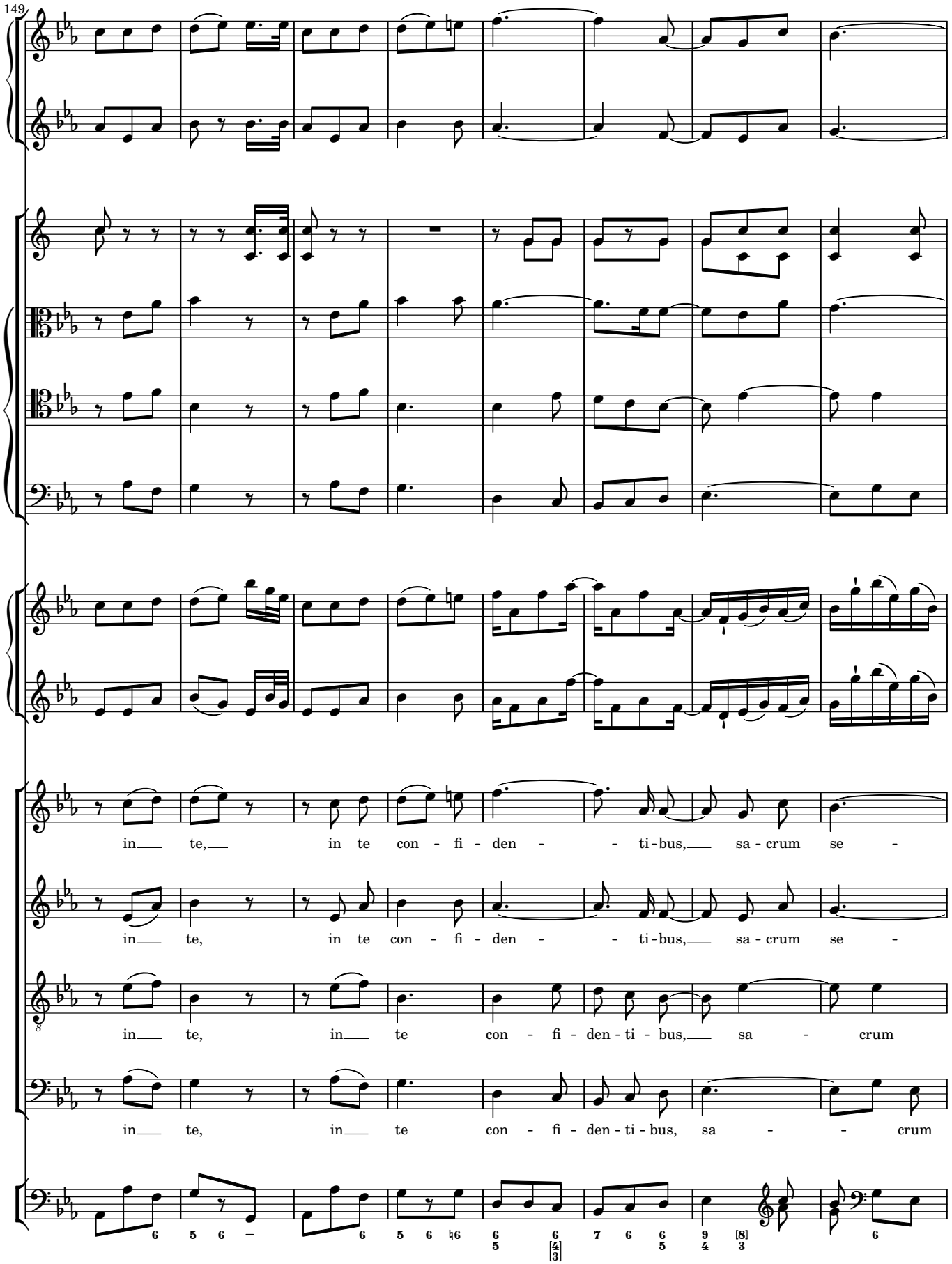
149
in te, in te con - fi - den - ti - bus, sa - crum se -
in te, in te con - fi - den - ti - bus, sa - crum se -
in te, in te con - fi - den - ti - bus, sa - crum
in te, in te con - fi - den - ti - bus, sa - crum

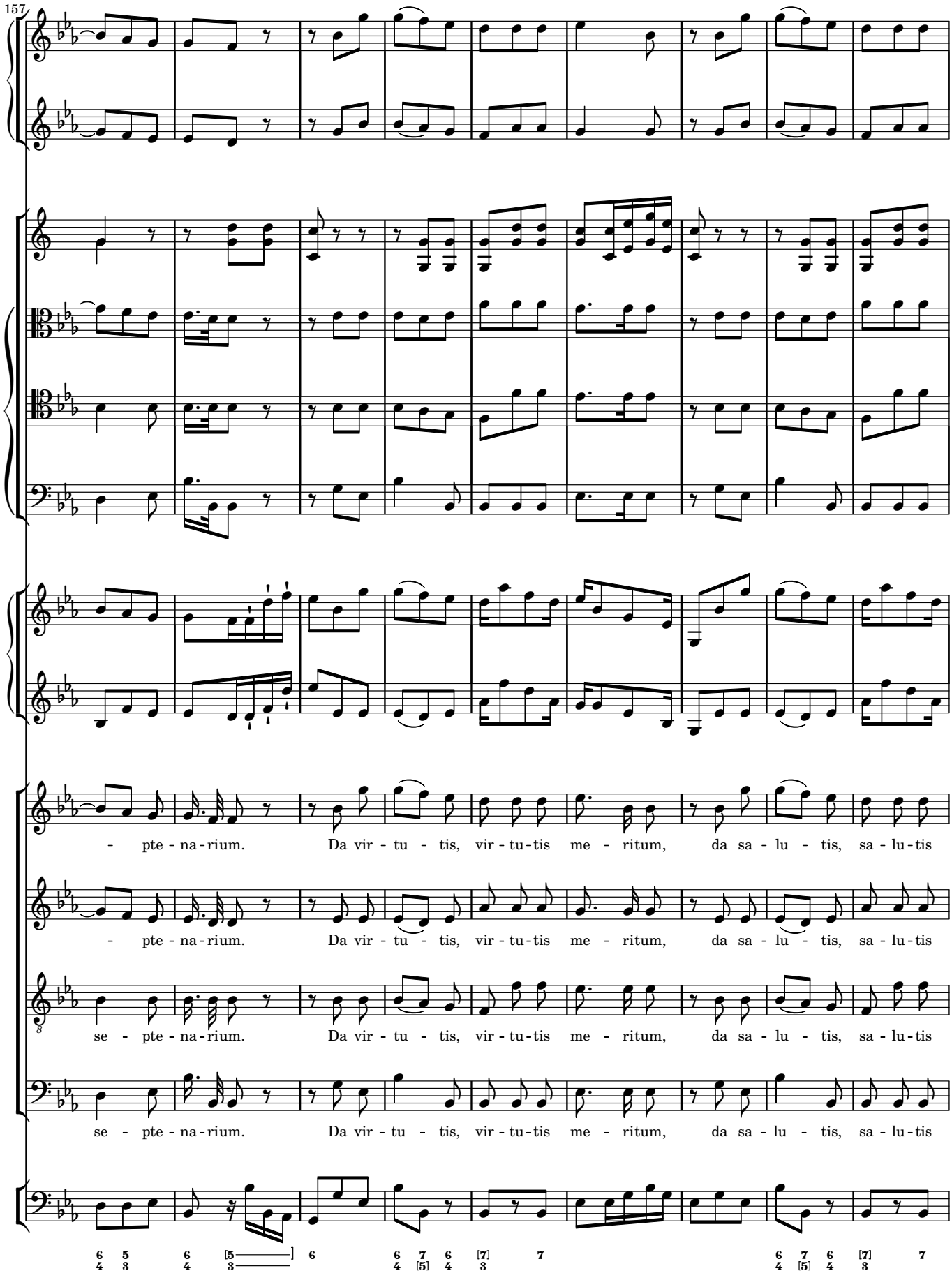
157
- pte - na - rium. Da vir - tu - tis, vir - tu - tis me - ritum, da sa - lu - tis, sa - lu - tis
- pte - na - rium. Da vir - tu - tis, vir - tu - tis me - ritum, da sa - lu - tis, sa - lu - tis
se - pte - na - rium. Da vir - tu - tis, vir - tu - tis me - ritum, da sa - lu - tis, sa - lu - tis
se - pte - na - rium. Da vir - tu - tis, vir - tu - tis me - ritum, da sa - lu - tis, sa - lu - tis

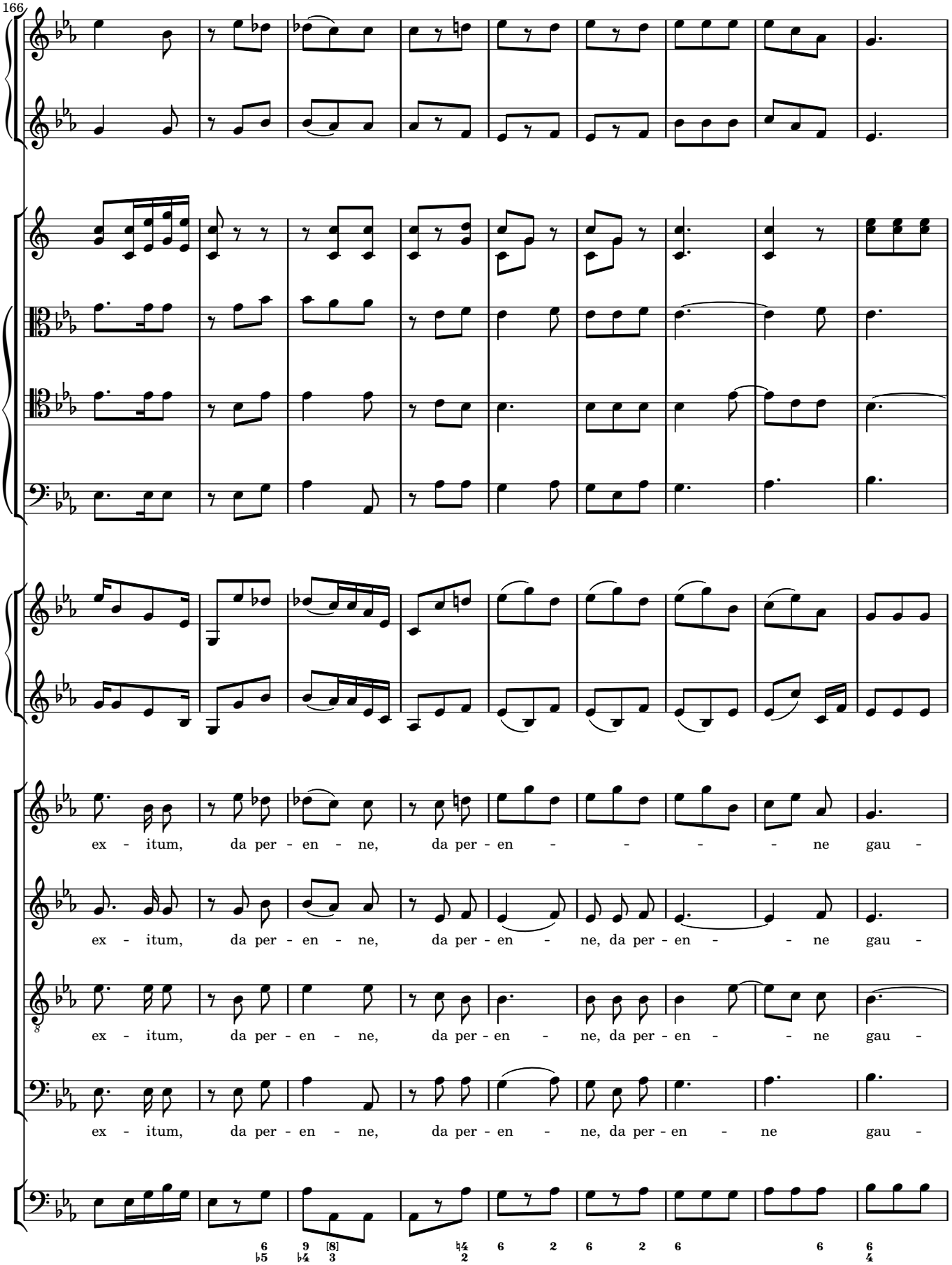
166
ex - itum, da per - en - ne, da per - en - - - - ne gau -
ex - itum, da per - en - ne, da per - en - ne, da per - en - - ne gau -
ex - itum, da per - en - ne, da per - en - ne, da per - en - - ne gau -
ex - itum, da per - en - ne, da per - en - ne, da per - en - ne gau -

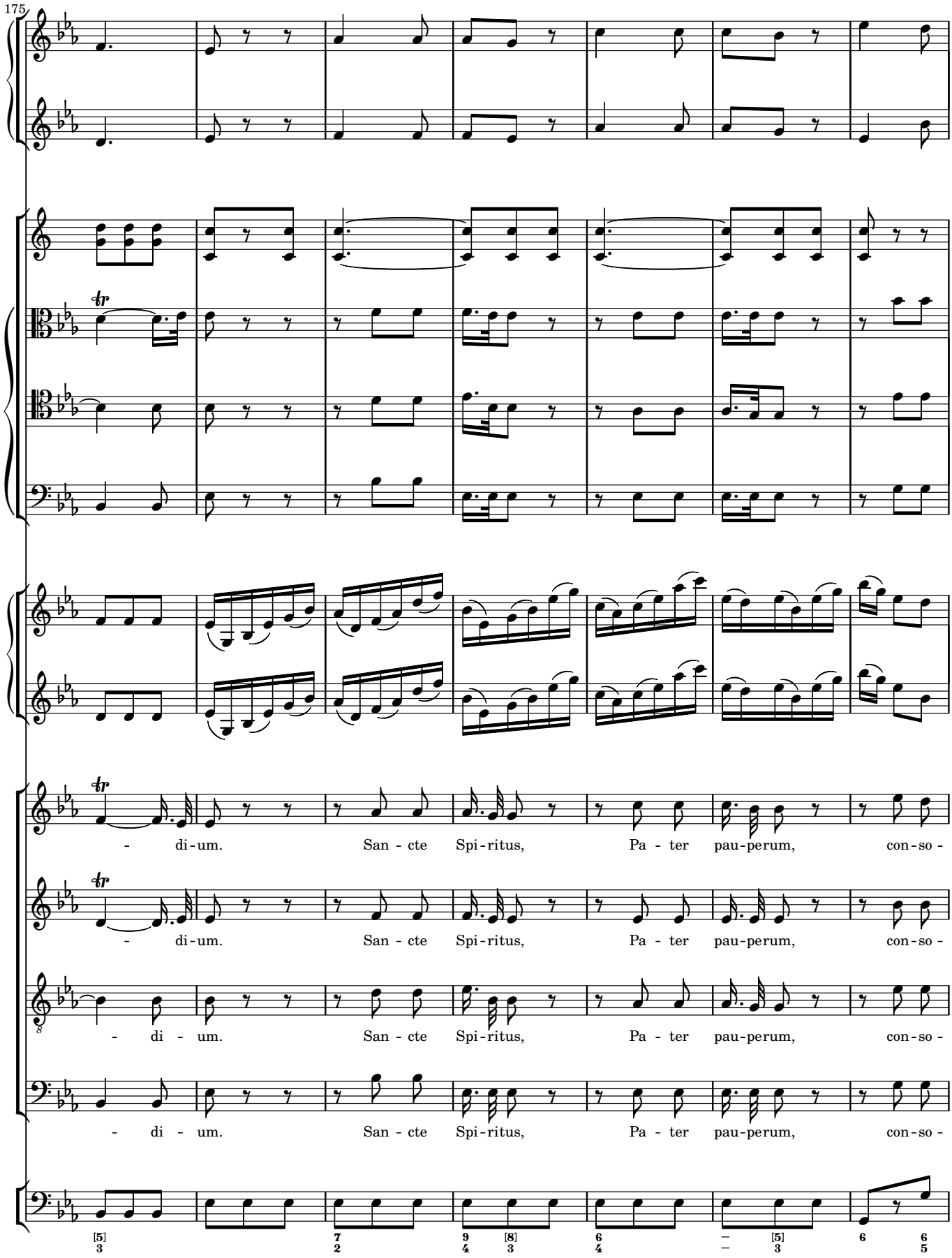
175
- di-um. San - cte Spi-ritus, Pa - ter pau-perum, con-so -
- di-um. San - cte Spi-ritus, Pa - ter pau-perum, con-so -
- di - um. San - cte Spi-ritus, Pa - ter pau-perum, con-so -
- di - um. San - cte Spi-ritus, Pa - ter pau-perum, con-so -

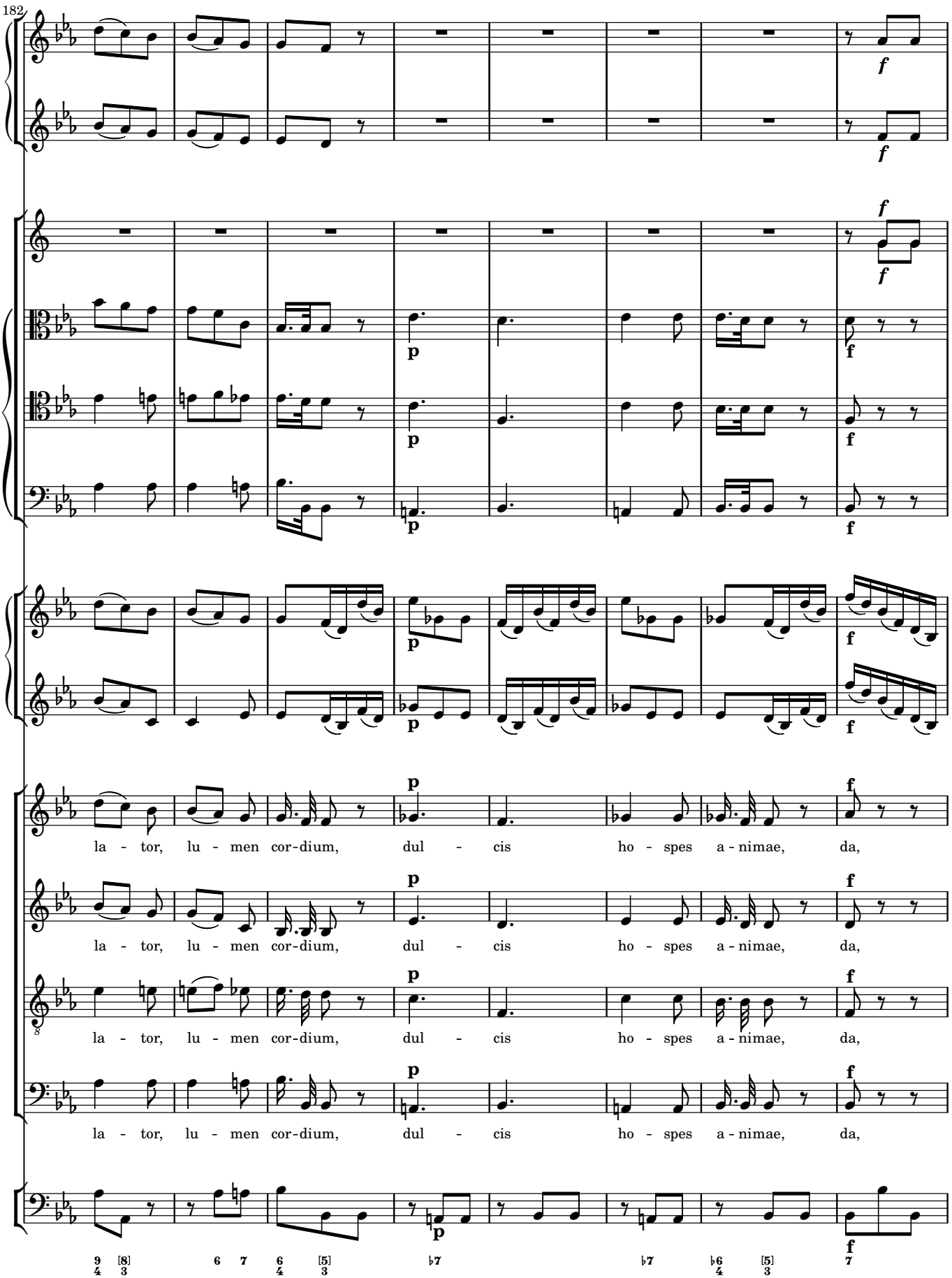
182
la - tor, lu - men cor-dium, dul - cis ho - spes a - nimae, da,
la - tor, lu - men cor-dium, dul - cis ho - spes a - nimae, da,
la - tor, lu - men cor-dium, dul - cis ho - spes a - nimae, da,
la - tor, lu - men cor-dium, dul - cis ho - spes a - nimae, da,

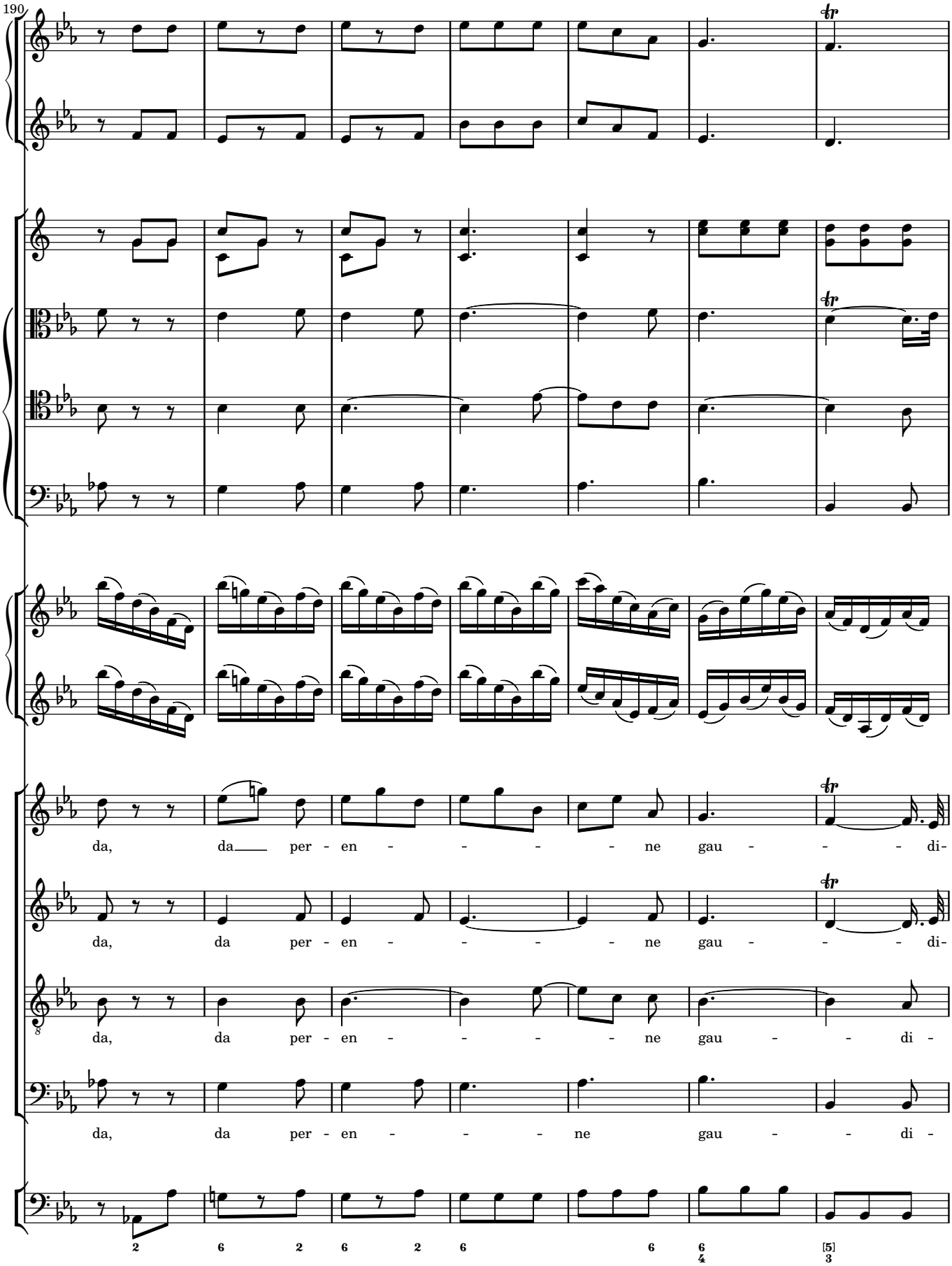
190
da, da per - en - - - - - ne gau - - - di-
da, da per - en - - - - - ne gau - - - di-
da, da per - en - - - - - ne gau - - di -
da, da per - en - - - - ne gau - - di -

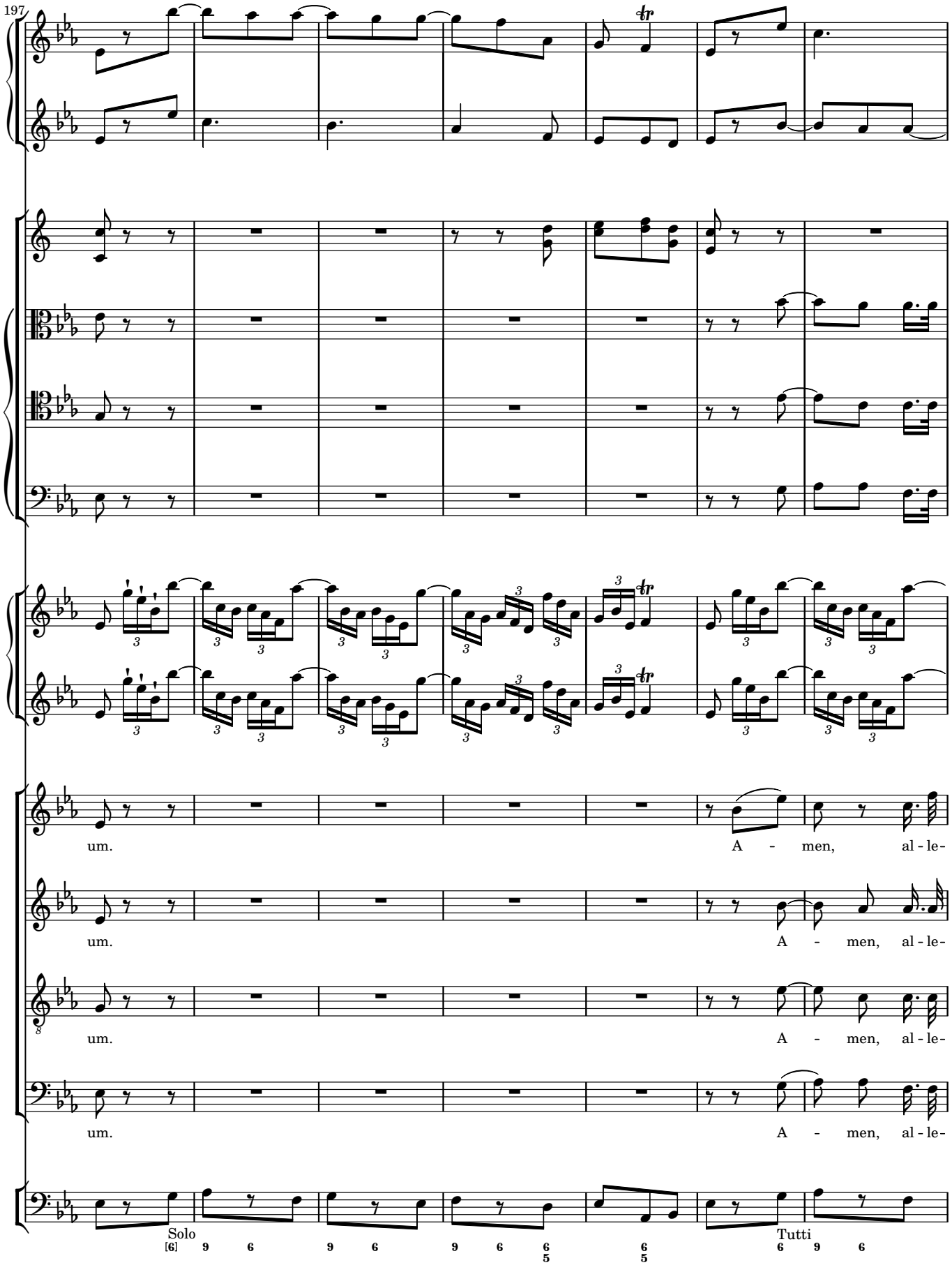
197
um.
A - men, al - le-
um.
A - men, al - le-
um.
A - men, al - le-
um.
A - men, al - le-
Solo
Tutti

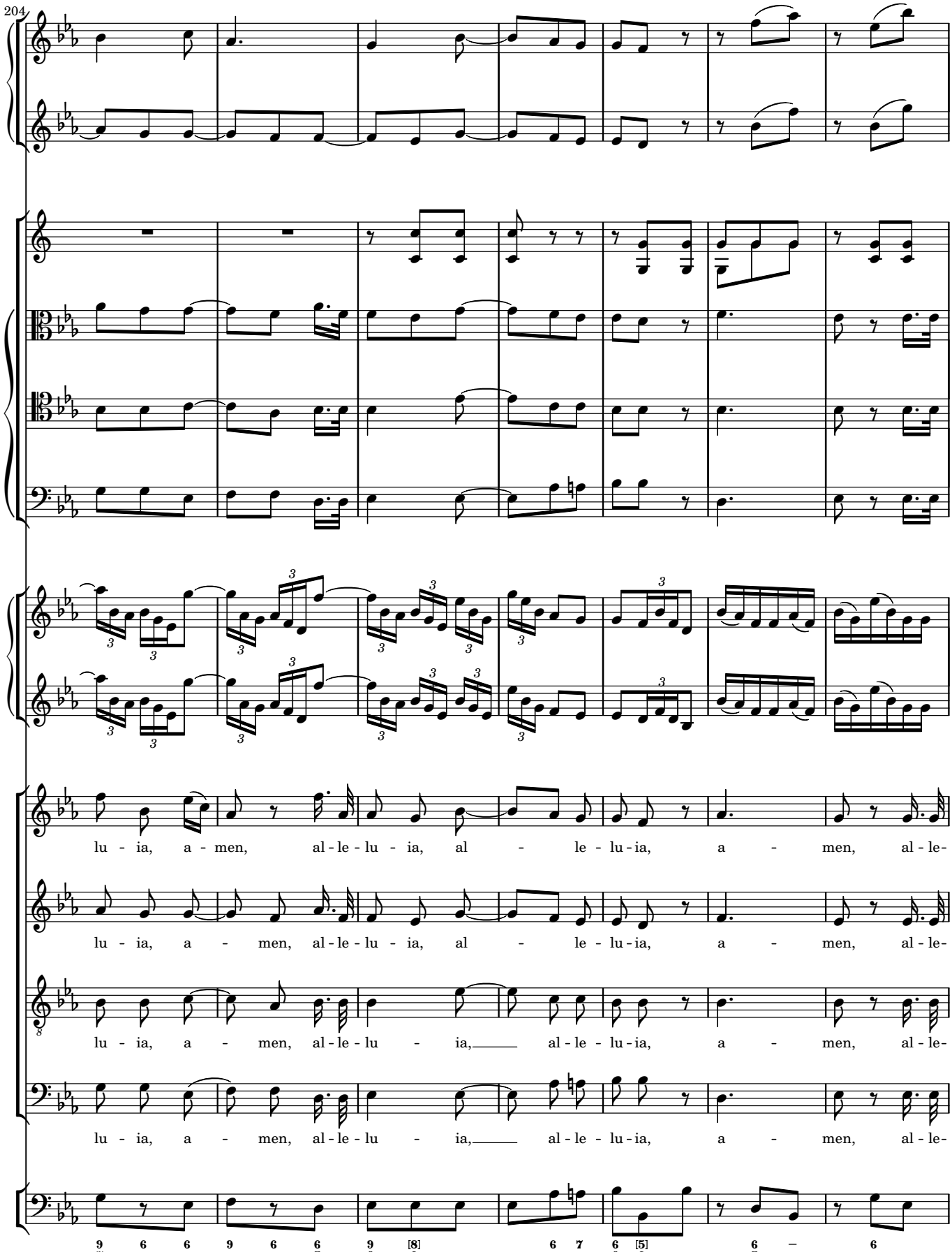
204
lu - ia, a - men, al - le - lu - ia, al - le - lu - ia, a - men, al - le-
lu - ia, a - men, al - le - lu - ia, al - le - lu - ia, a - men, al - le-
lu - ia, a - men, al - le - lu - ia, al - le - lu - ia, a - men, al - le-
lu - ia, a - men, al - le - lu - ia, al - le - lu - ia, a - men, al - le-

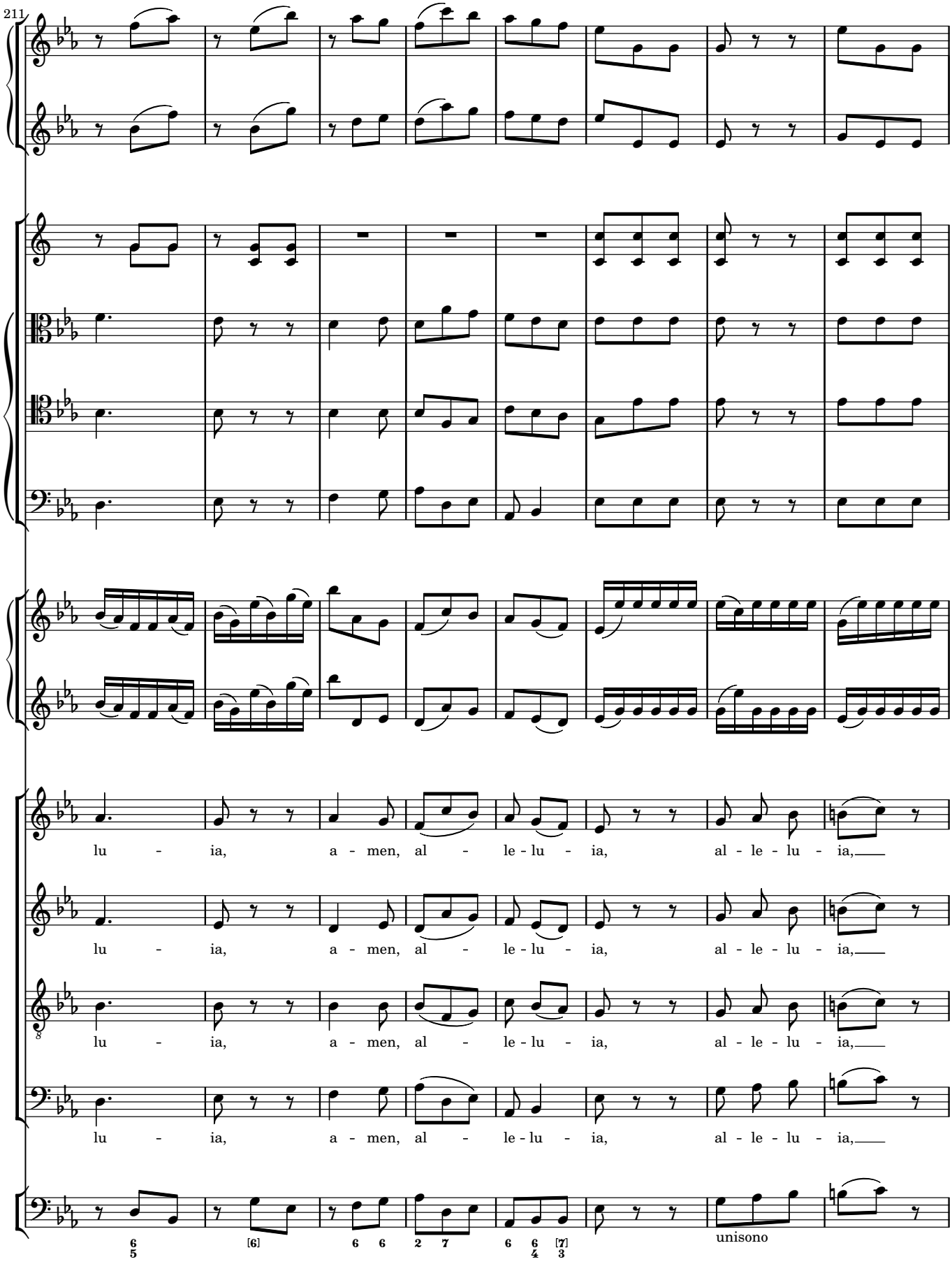
211
lu - ia, a - men, al - le - lu - ia, al - le - lu - ia,
lu - ia, a - men, al - le - lu - ia, al - le - lu - ia,
lu - ia, a - men, al - le - lu - ia, al - le - lu - ia,
lu - ia, a - men, al - le - lu - ia, al - le - lu - ia,
unisono

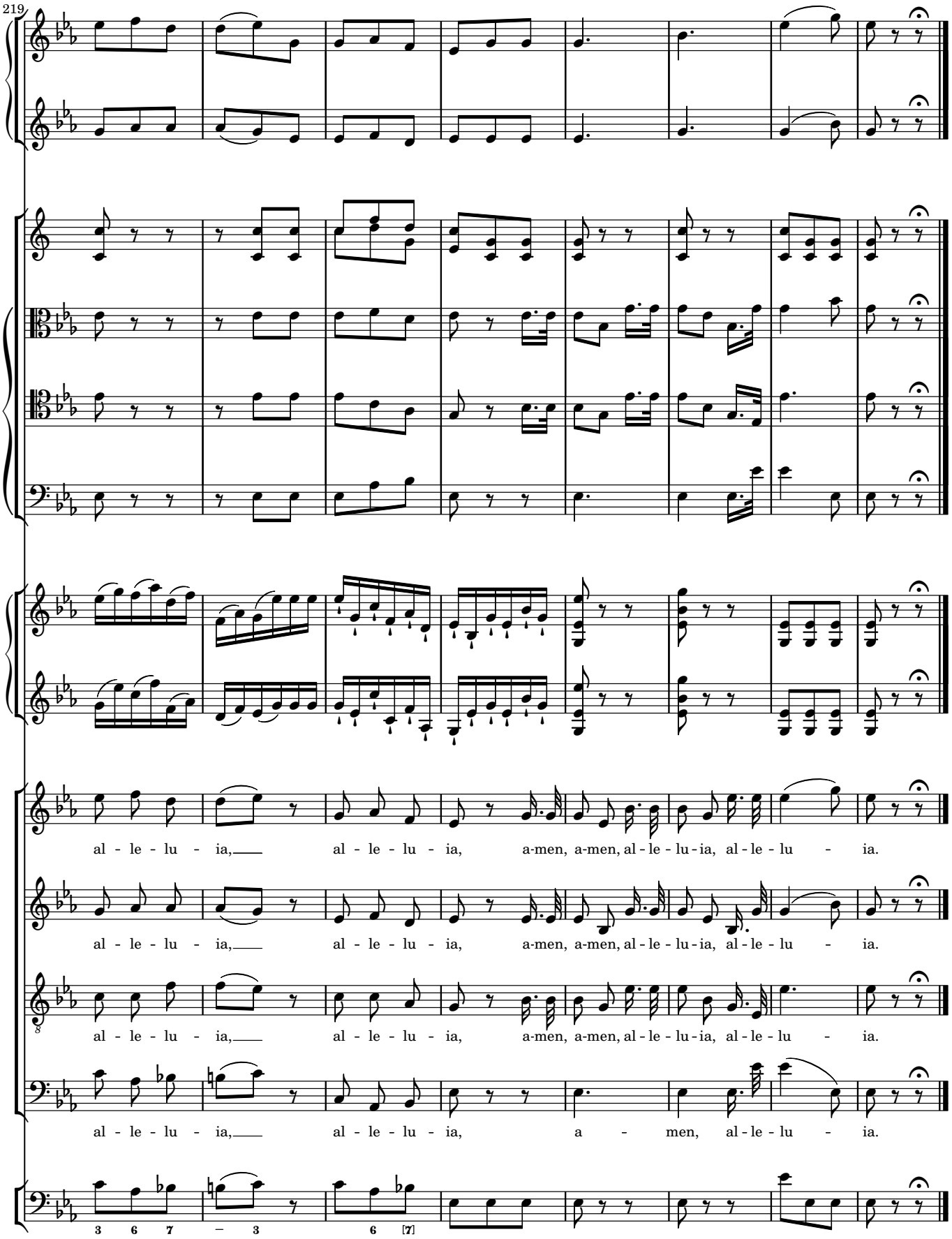
219
al - le - lu - ia, al - le - lu - ia, a-men, a-men, al - le - lu - ia, al - le - lu - ia.
al - le - lu - ia, al - le - lu - ia, a-men, a-men, al - le - lu - ia, al - le - lu - ia.
al - le - lu - ia, al - le - lu - ia, a-men, a-men, al - le - lu - ia, al - le - lu - ia.
al - le - lu - ia, al - le - lu - ia, a - men, al - le - lu - ia.
3 6 7 – 3 6 [7]