

# Haydn.

# Proprium missæ.

Johann Michael

**Haydn**

**In adoratione nostra**

Offertorium (Pro Precibus 40 horarum)

MH 324

*S, A, T, B (coro), 2 ob, 2 cor (G), 2 vl, vla, b, org*

*Oboe I*

Edition Esser-Skala, 2023

© 2023 by Edition Esser-Skala. This edition is licensed under a Creative Commons Attribution-ShareAlike 4.0 International License. To view a copy of this license, visit <https://creativecommons.org/licenses/by-sa/4.0/>.

Music engraving by LilyPond 2.24.0 (<https://www.lilypond.org>) and EES Tools v2022.12.0.  
Front matter typeset with Source Sans and Fredericka the Great.

Please report any errors or mistakes to [edition@esser-skala.at](mailto:edition@esser-skala.at).

 [edition-esser-skala/haydn-m-proprium-missae](https://github.com/edition-esser-skala/haydn-m-proprium-missae)  
v2023.07.0, 2023-07-22 (3fd79c4526dc1e440c70023f50b2c05f071c3c4c)

# 324 In adoratione nostra

Allegro

ob 1 *f*

6

11

17

22

27

32

37

42

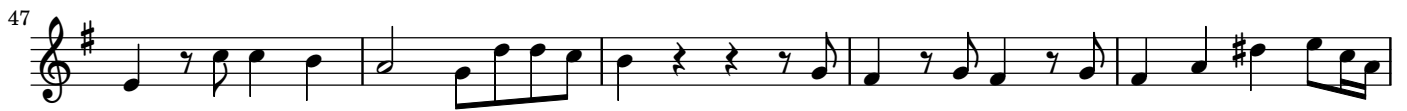

94

*p*

99

104

109

114

119

124

129

133
