Haydn.
Proprium missæ.

Johann Michael
Haydn

Diffusa est gratia
Gradual (Festo cuiusque S. Virginis et Martyris)
MH 281

2 S (solo), 2 S (coro), 2 clno (C), timp (C–G), 2 vl, b, org solo

edited by Wolfgang Esser-Skala

Full score

Esser Skala Edition

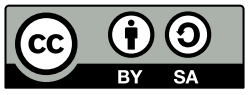

Edition Esser-Skala · Koppl, Austria · 2024

© 2024 by Edition Esser-Skala (Selbstverlag § 2 Abs 1 Z 7 GewO 1994). This edition is licensed under a Creative Commons Attribution-ShareAlike 4.0 International License. To view a copy of this license, visit https://creativecommons.org/licenses/by-sa/4.0/.

Music engraving by LilyPond 2.24.2 (https://www.lilypond.org) and EES Tools v2023.10.0.
Front matter typeset with Source Sans and Fredericka the Great.

Please report any errors or mistakes to edition@esser-skala.at.

edition-esser-skala/haydn-m-proprium-missae
v2024.03.0, 2024-03-28 (c1fdea08b071df78f6b4ff9b284b127b1c818753)

Critical Report

Abbreviations

b	basses
clno	clarion
org	organ
S	soprano
timp	timpani
vl	violin

Sources

B1	*Library*	D-Mbs
	Shelfmark	Mus.ms. 4133/2
	Category	manuscript copy (principal source)
	Date	1787-08-26
	RISM ID	455022524
	License	CC BY-NC-SA 4.0
	URL	https://nbn-resolving.de/urn/resolver.pl?urn=urn:nbn:de:bvb:12-bsb00051610-0
	Notes	composed on 1778-11-16 according to the copyist

Commentary

In general, this edition closely follows the principal source. Any changes that were introduced by the editor are indicated by italic type (lyrics, dynamics and directives), parentheses (expressive marks and bass figures) or dashes (slurs and ties). Accidentals are used according to modern conventions. For further details, consult the Editorial Guidelines available on the Edition's webpage.

Asterisks denote the following emendations:

Bar	*Staff*	*Description*
–	org	All small notes have been added by the editor.
38	org	last ♪ in **B1**: G8

Lyrics

Diffusa est gratia in labiis tuis,
propterea benedixit te Deus in aeternum
et in saeculum saeculi.
(Psalms 45(44):3)

281 Diffusa est gratia

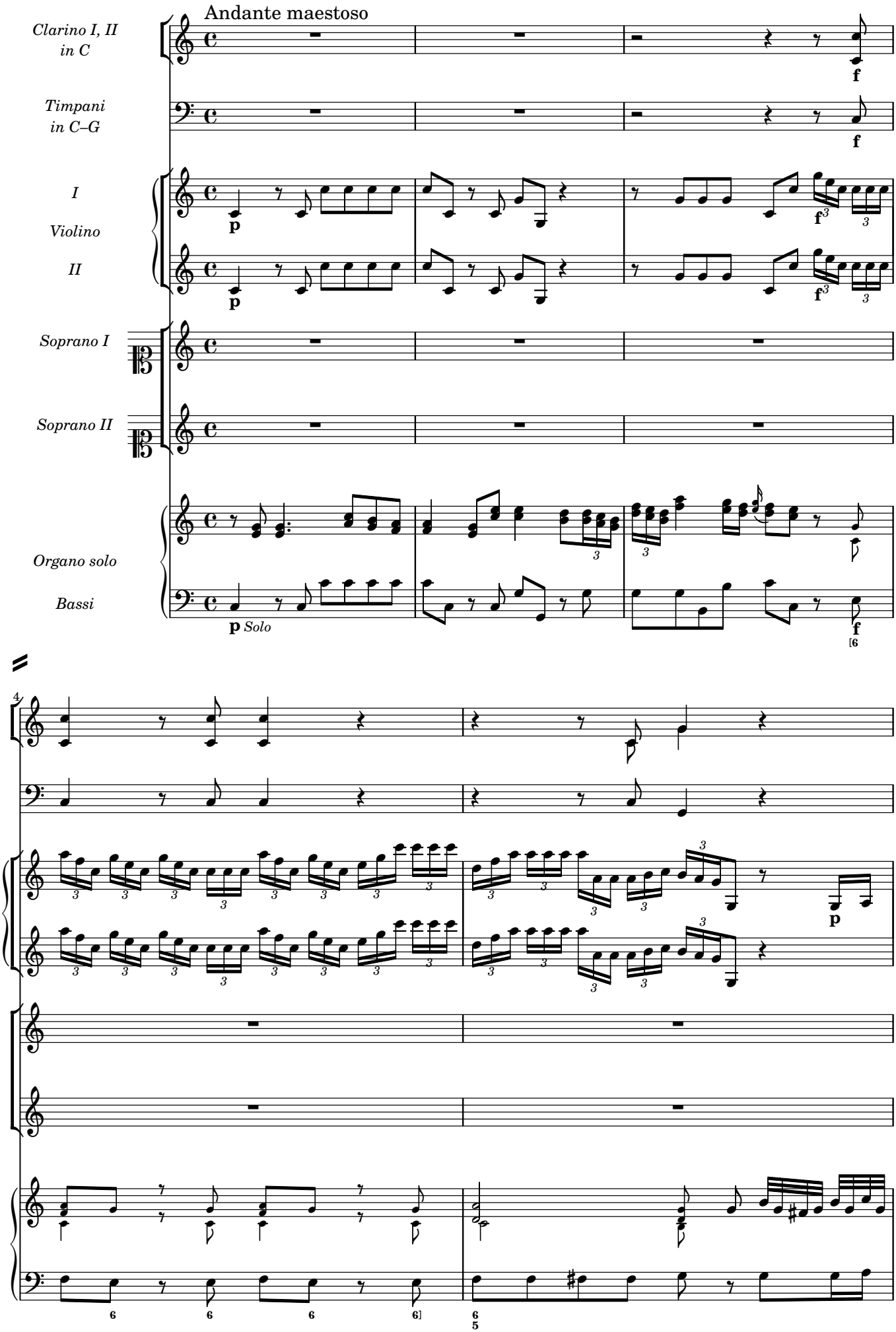

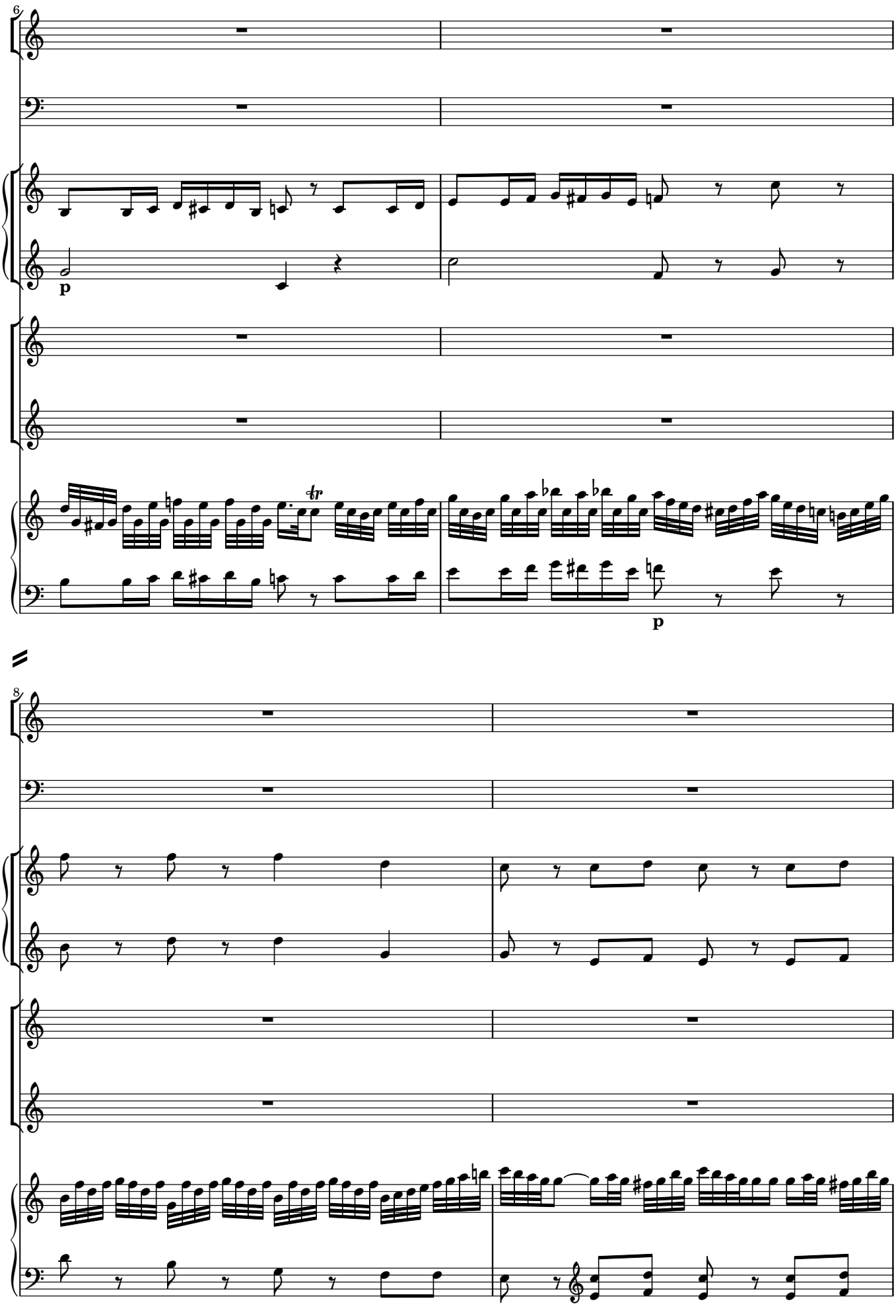
6
p
tr
p
8

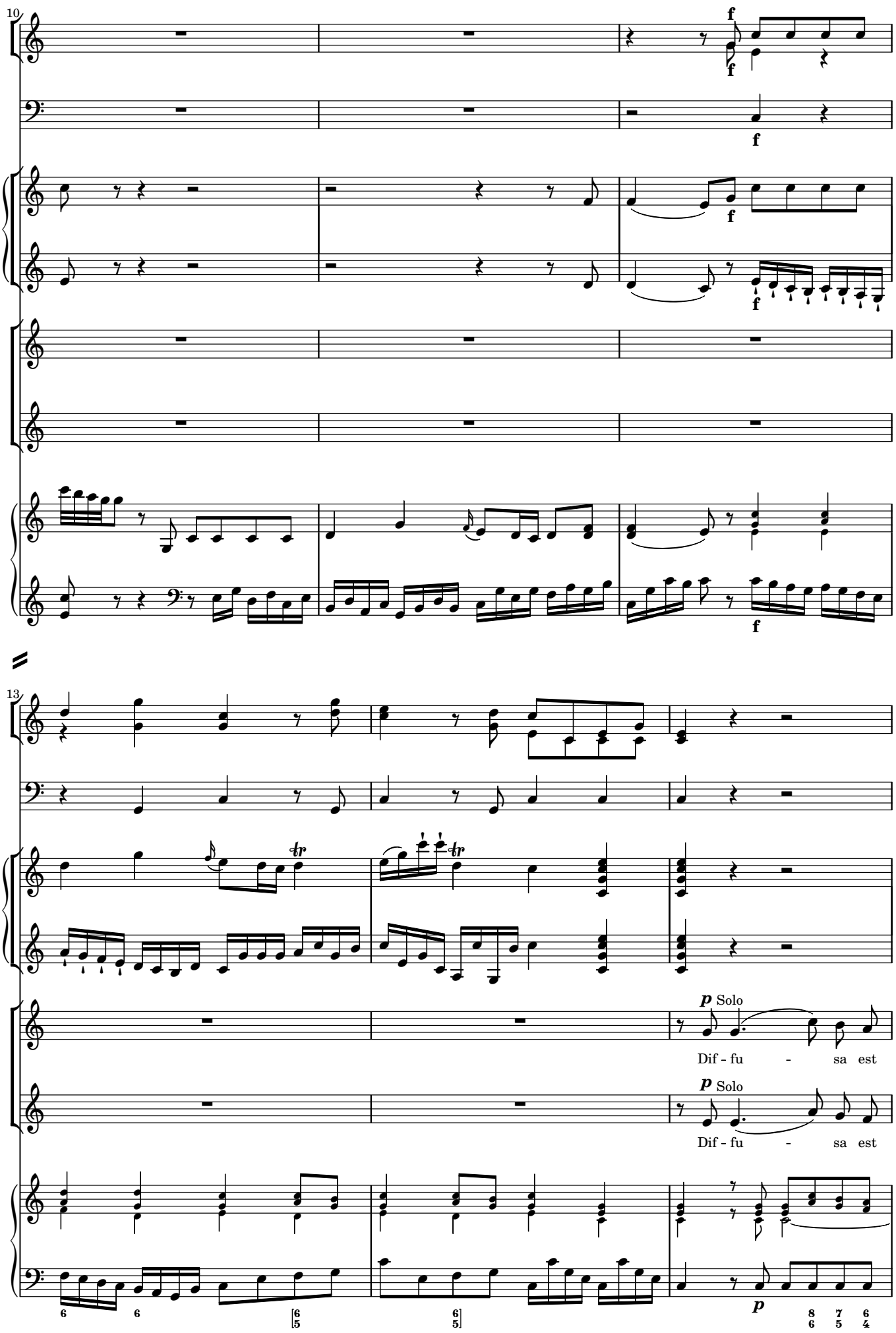
10
f
f
f
f
f
13
p Solo
Dif - fu - sa est
p Solo
Dif - fu - sa est
p

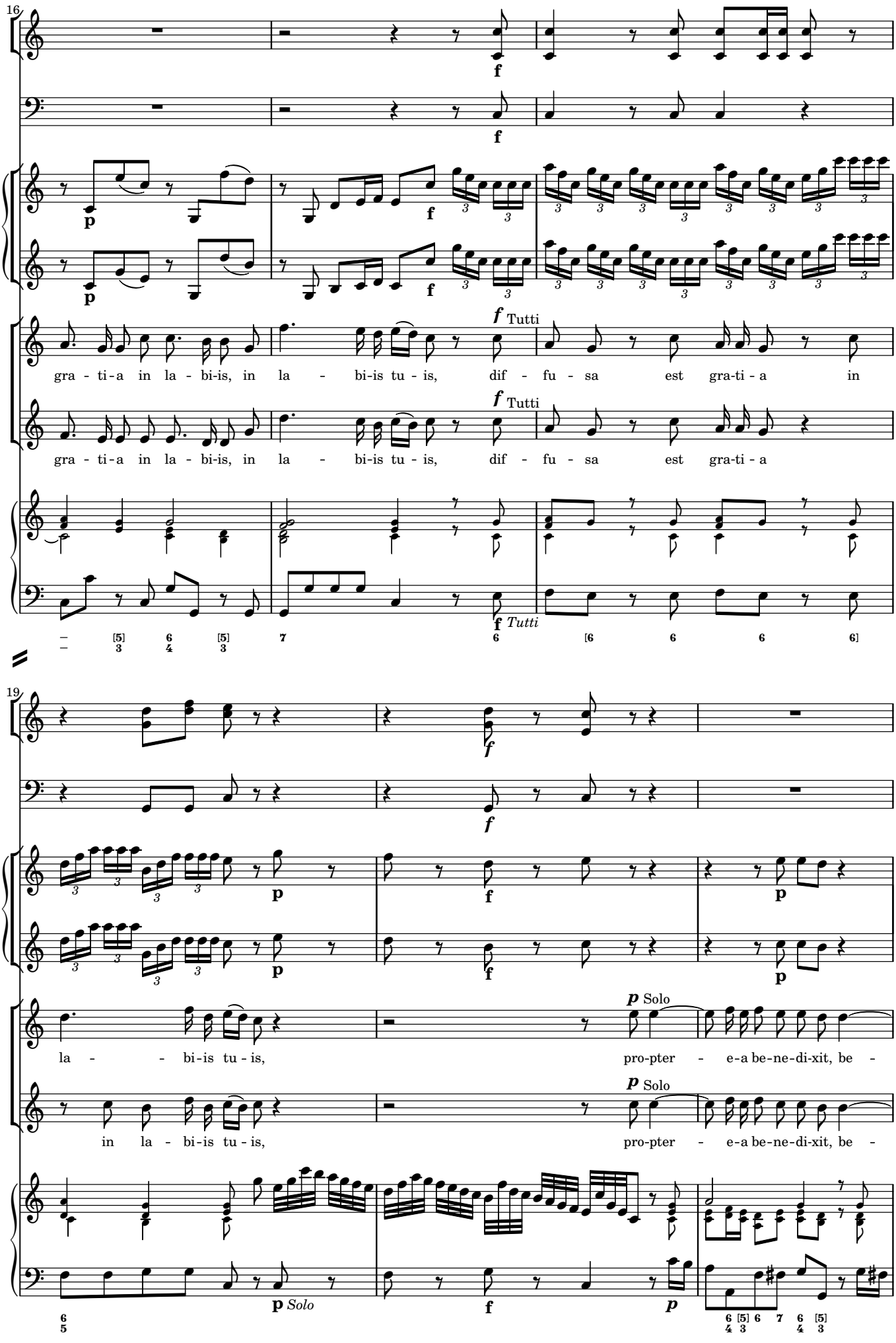
16
f
p
f
f Tutti
gra - ti - a in la - bi-is, in la - bi-is tu - is, dif - fu - sa est gra-ti - a in
f Tutti
gra - ti - a in la - bi-is, in la - bi-is tu - is, dif - fu - sa est gra-ti - a
f Tutti
19
f
f
p
f
p
p Solo
la - bi-is tu - is, pro-pter - e-a be-ne-di-xit, be -
p Solo
in la - bi-is tu - is, pro-pter - e-a be-ne-di-xit, be -
p Solo
f
p

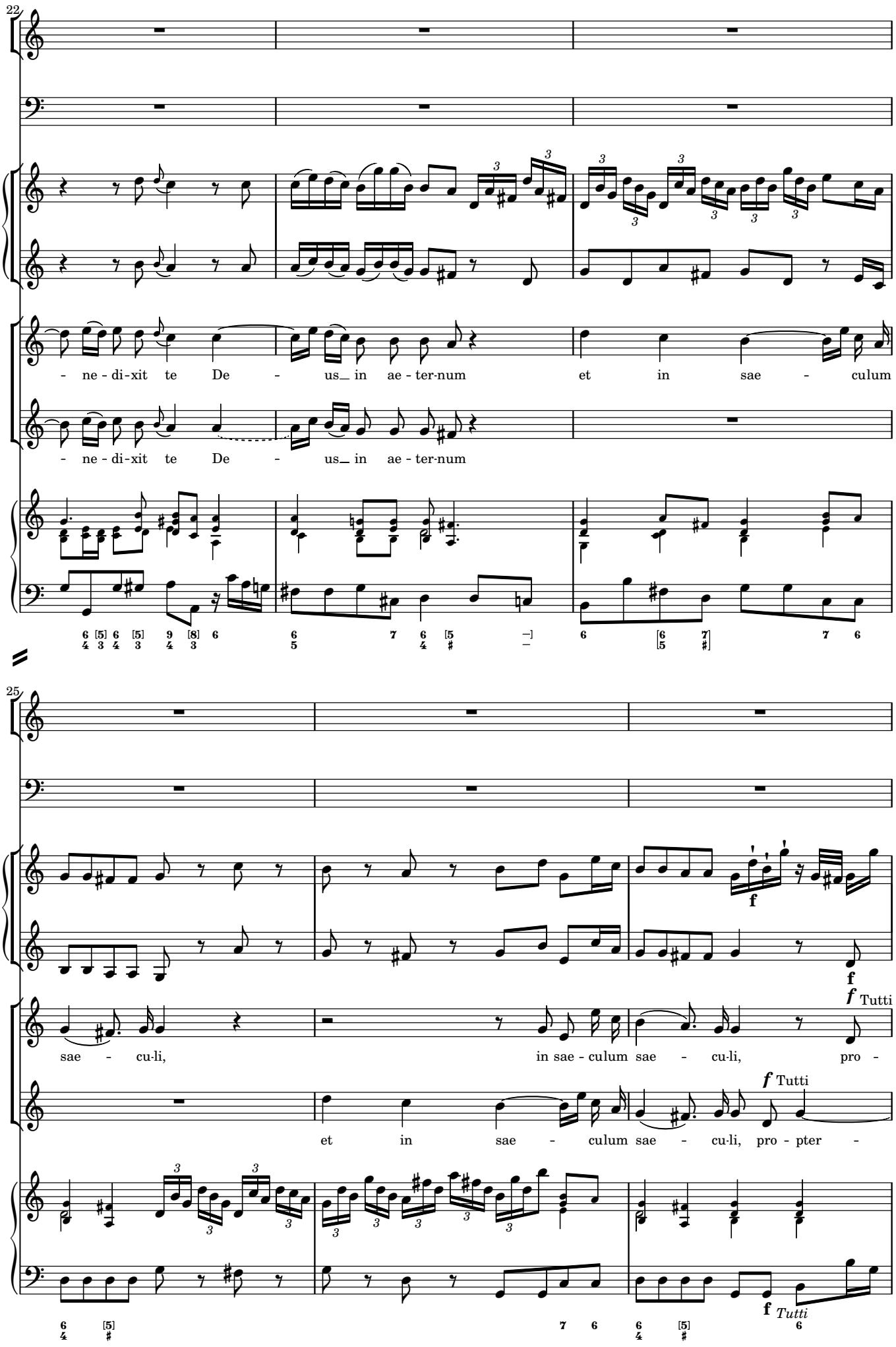
22
- ne - di - xit te De - us_ in ae - ter - num et in sae - culum
- ne - di - xit te De - us_ in ae - ter - num
25
sae - cu - li, in sae - culum sae - cu - li, pro -
et in sae - culum sae - cu - li, pro - pter -
f Tutti
f Tutti
f Tutti

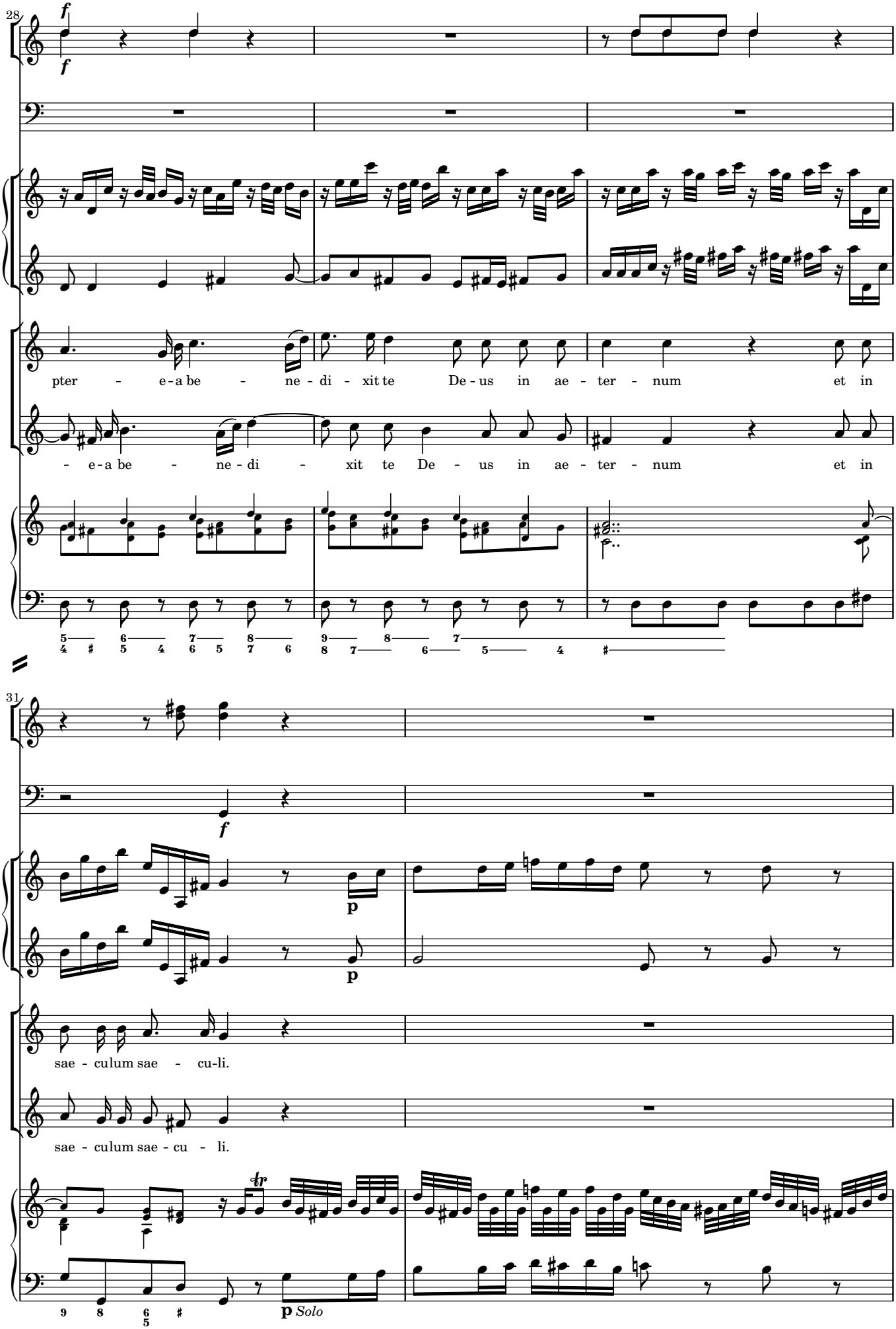
28
f
f
pter - e-a be - ne - di - xit te De - us in ae - ter - num et in
- e-a be - ne - di - xit te De - us in ae - ter - num et in
31
f
p
p
sae - culum sae - cu-li.
sae - culum sae - cu - li.
p Solo

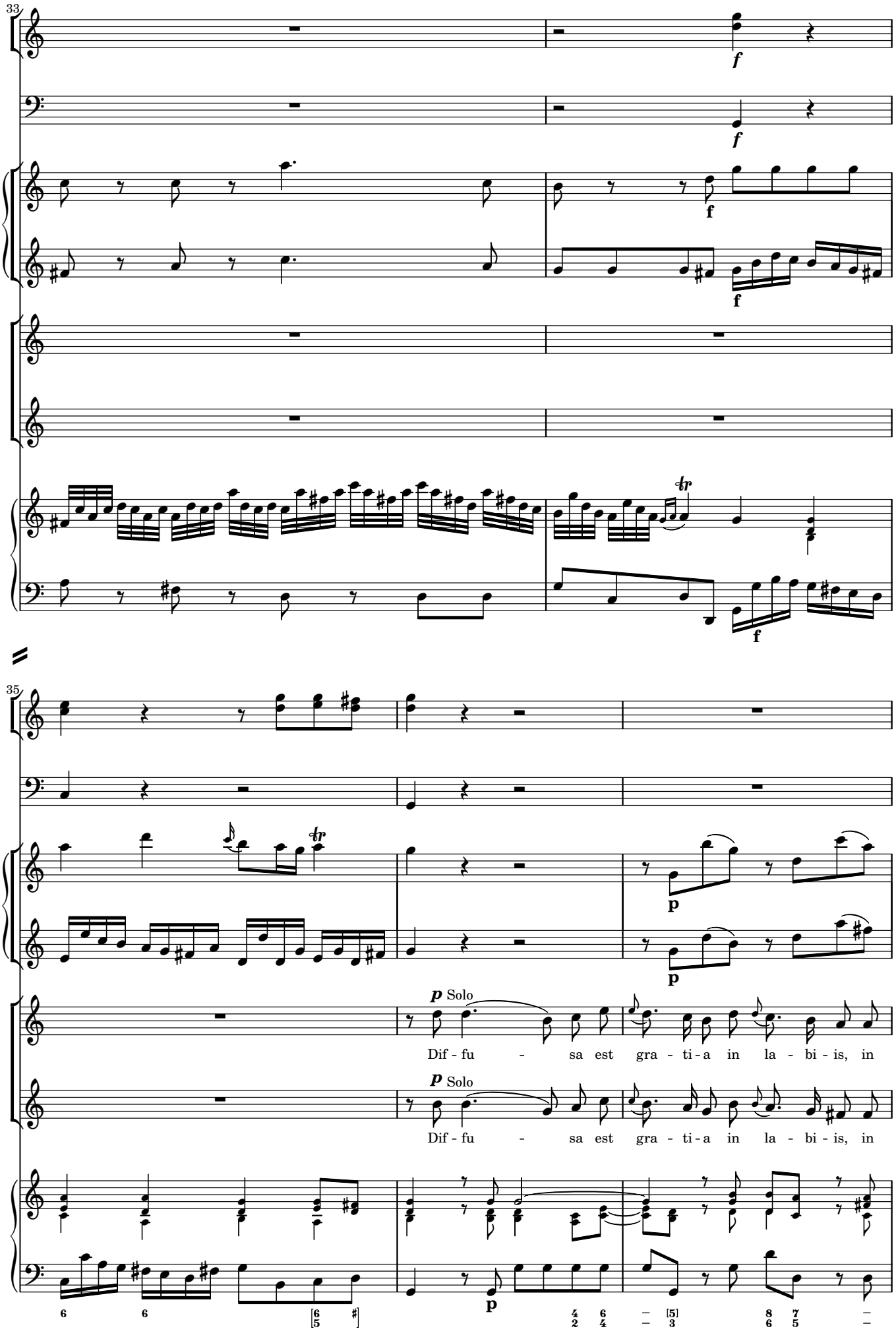
33
f
f
f
f
35
p Solo
Dif - fu - sa est gra - ti - a in la - bi - is, in
p Solo
Dif - fu - sa est gra - ti - a in la - bi - is, in
p

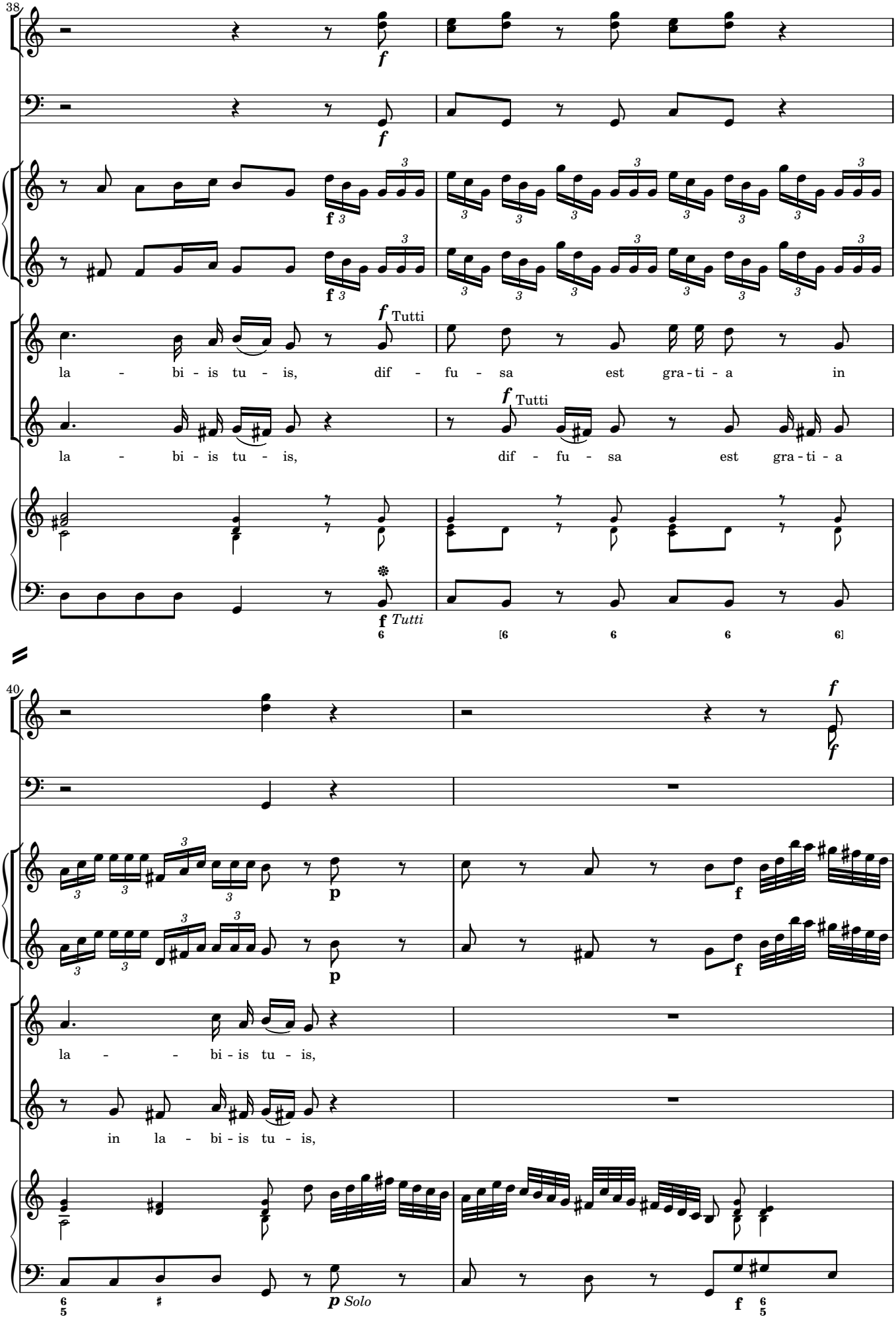
38
f
f
f
f
f Tutti
la - bi - is tu - is, dif - fu - sa est gra - ti - a in
f Tutti
la - bi - is tu - is, dif - fu - sa est gra - ti - a
f Tutti
40
f
f
p
p
f
f
la - - bi - is tu - is,
in la - bi - is tu - is,
p Solo
f

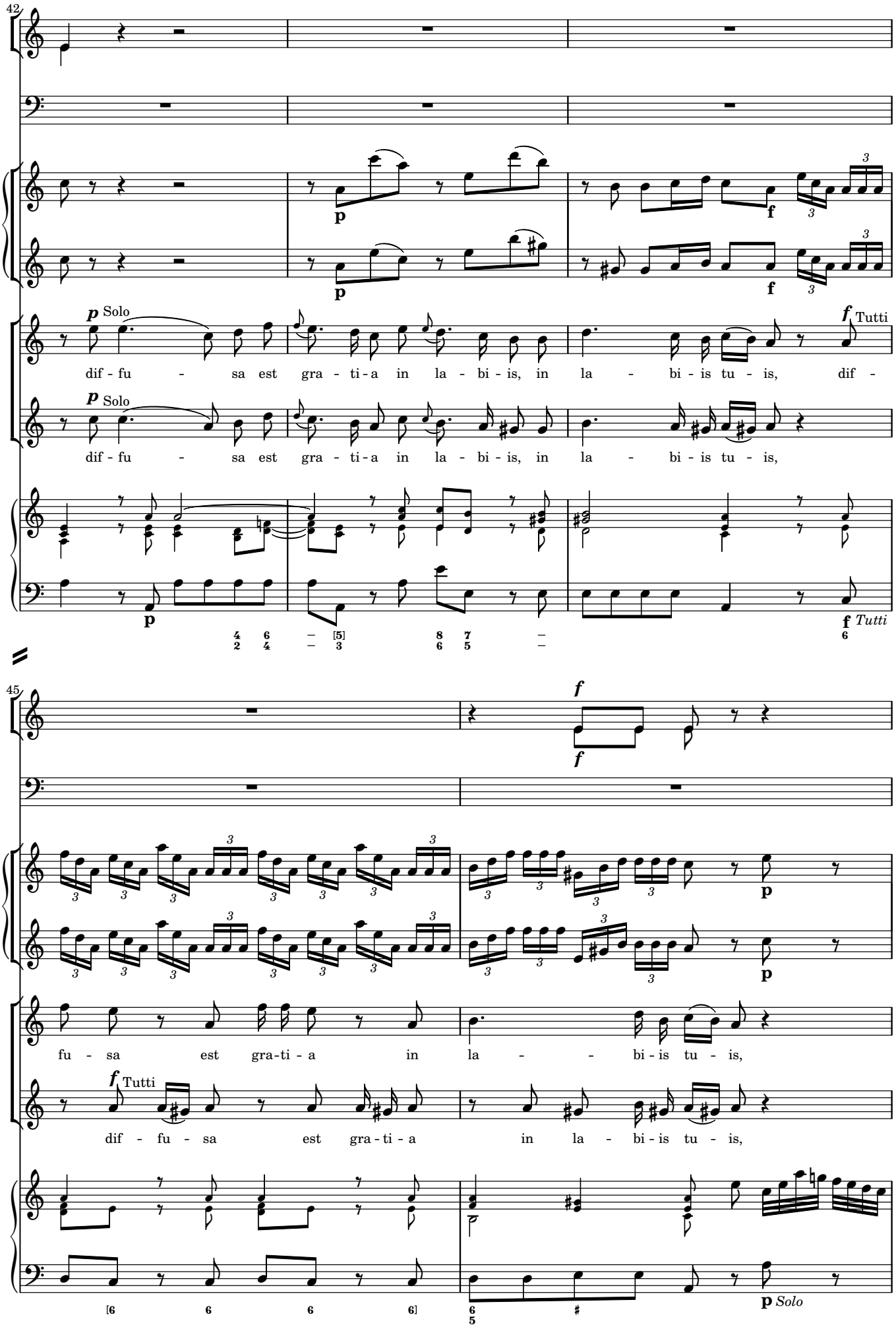
42
p Solo
dif - fu - sa est gra - ti - a in la - bi - is, in la - bi - is tu - is, dif -
p Solo
dif - fu - sa est gra - ti - a in la - bi - is, in la - bi - is tu - is,
f Tutti
f Tutti
45
fu - sa est gra - ti - a in la - bi - is tu - is,
f Tutti
dif - fu - sa est gra - ti - a in la - bi - is tu - is,
p Solo

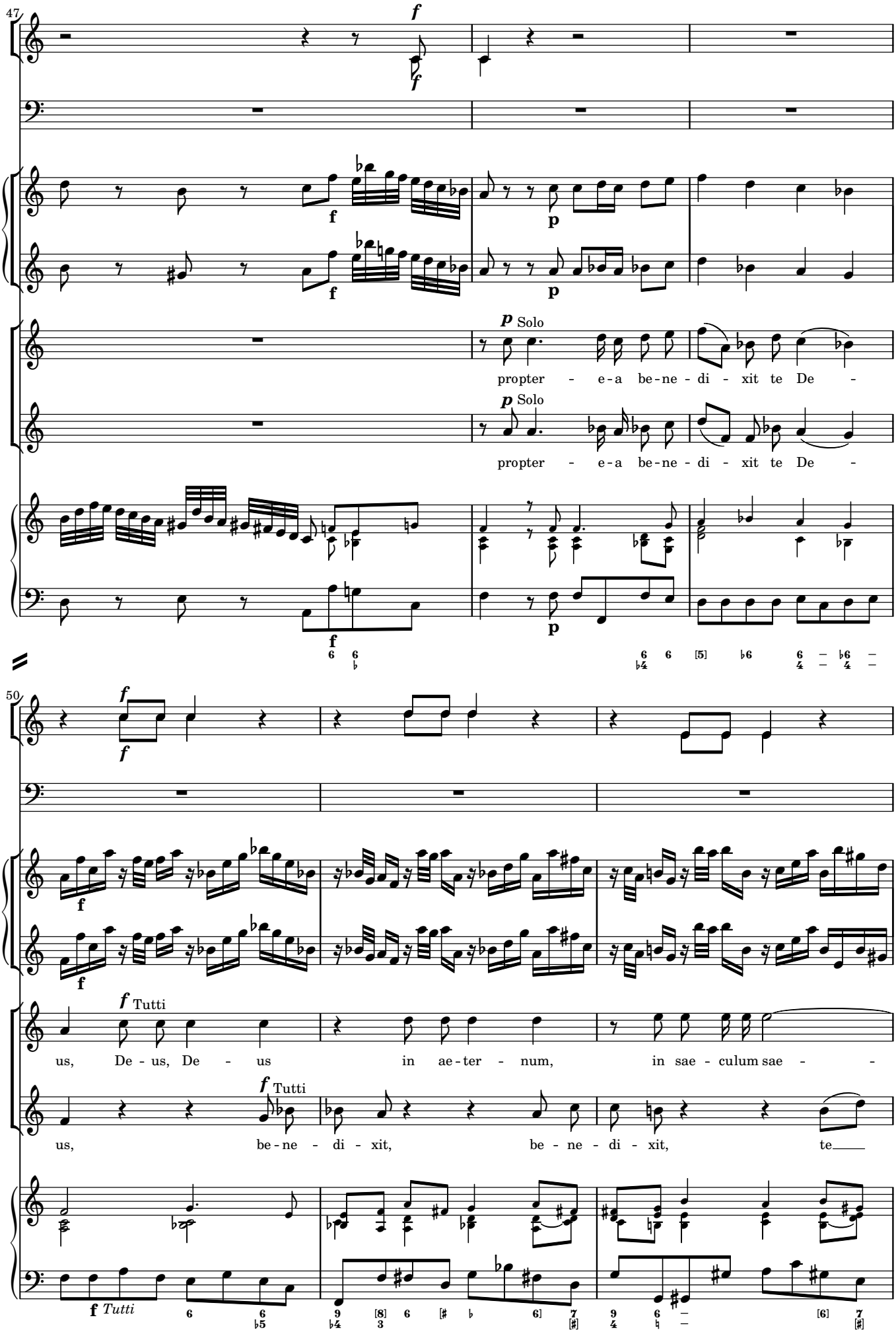
47
f
f
f
f
p
p Solo
propter - e-a be-ne-di - xit te De -
p Solo
propter - e-a be-ne-di - xit te De -
f
p
50
f
f
f
f
f Tutti
us, De - us, De - us in ae-ter - num, in sae - culum sae -
f Tutti
us, be-ne - di - xit, be - ne - di - xit, te
f Tutti

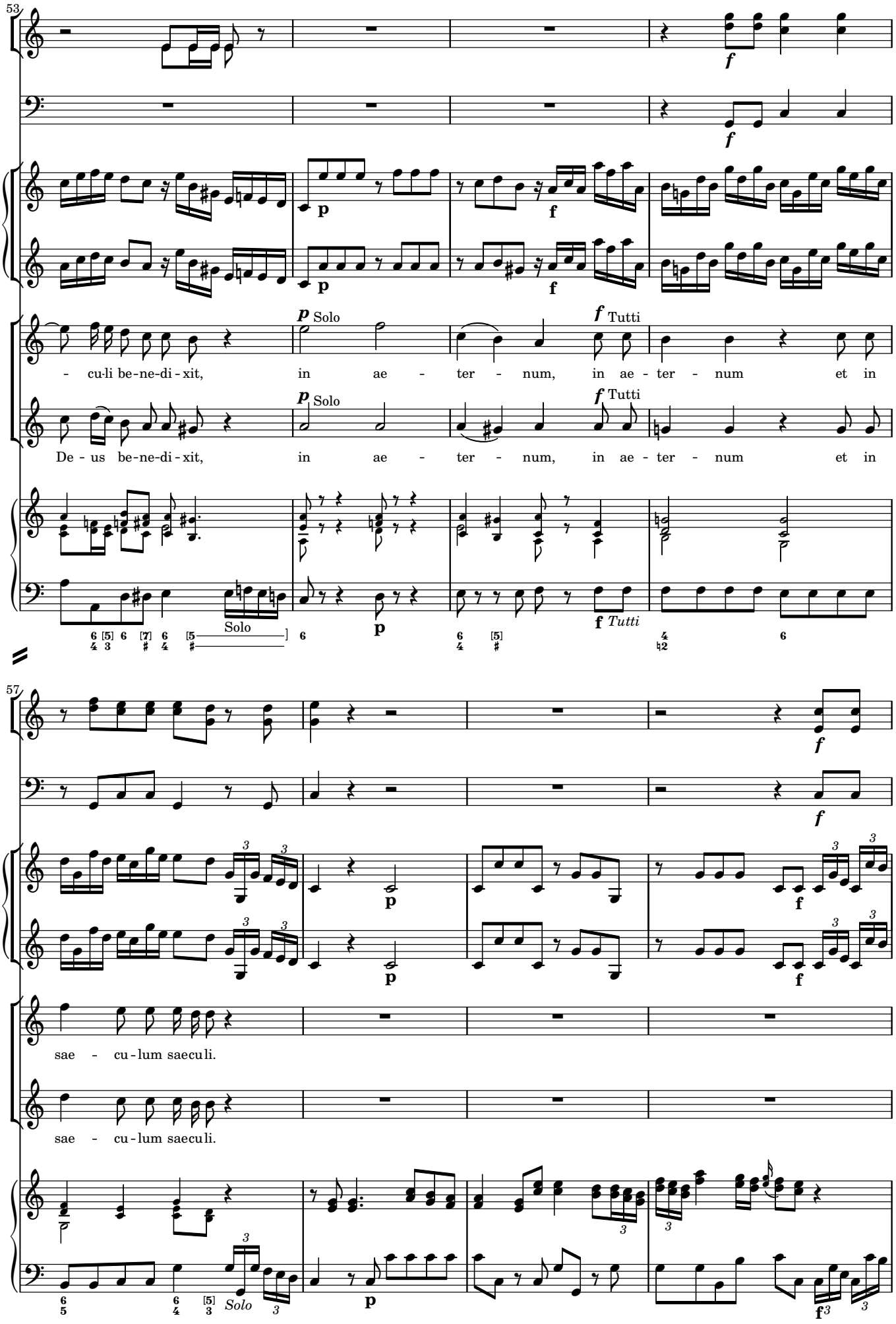
53
f
p
f
p
f
p Solo
f Tutti
- cu-li be-ne-di-xit, in ae - ter - num, in ae-ter - num et in
p Solo
f Tutti
De - us be-ne-di-xit, in ae - ter - num, in ae-ter - num et in
Solo
p
f Tutti
57
f
f
p
f
p
f
sae - cu-lum saeculi.
sae - cu-lum saeculi.
Solo
p
f

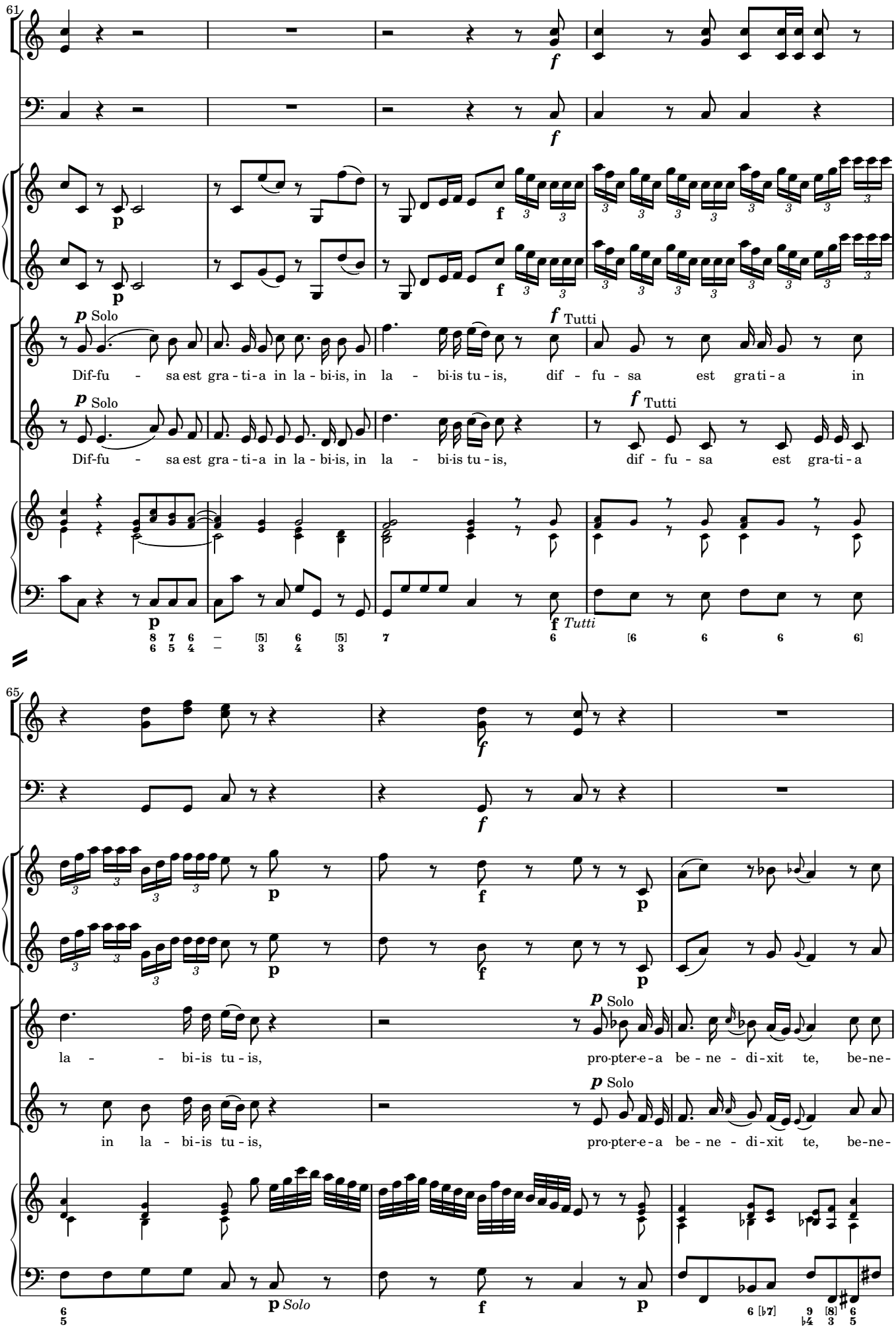
61
f
p
Solo
Tutti
Dif-fu - sa est gra - ti - a in la - bi-is, in la - bi-is tu - is, dif - fu - sa est gra ti - a in
Dif-fu - sa est gra - ti - a in la - bi-is, in la - bi-is tu - is, dif - fu - sa est gra-ti - a
65
la - - bi-is tu - is, pro-pter-e - a be - ne - di-xit te, be-ne-
in la - bi-is tu - is, pro-pter-e - a be - ne - di-xit te, be-ne-
Solo

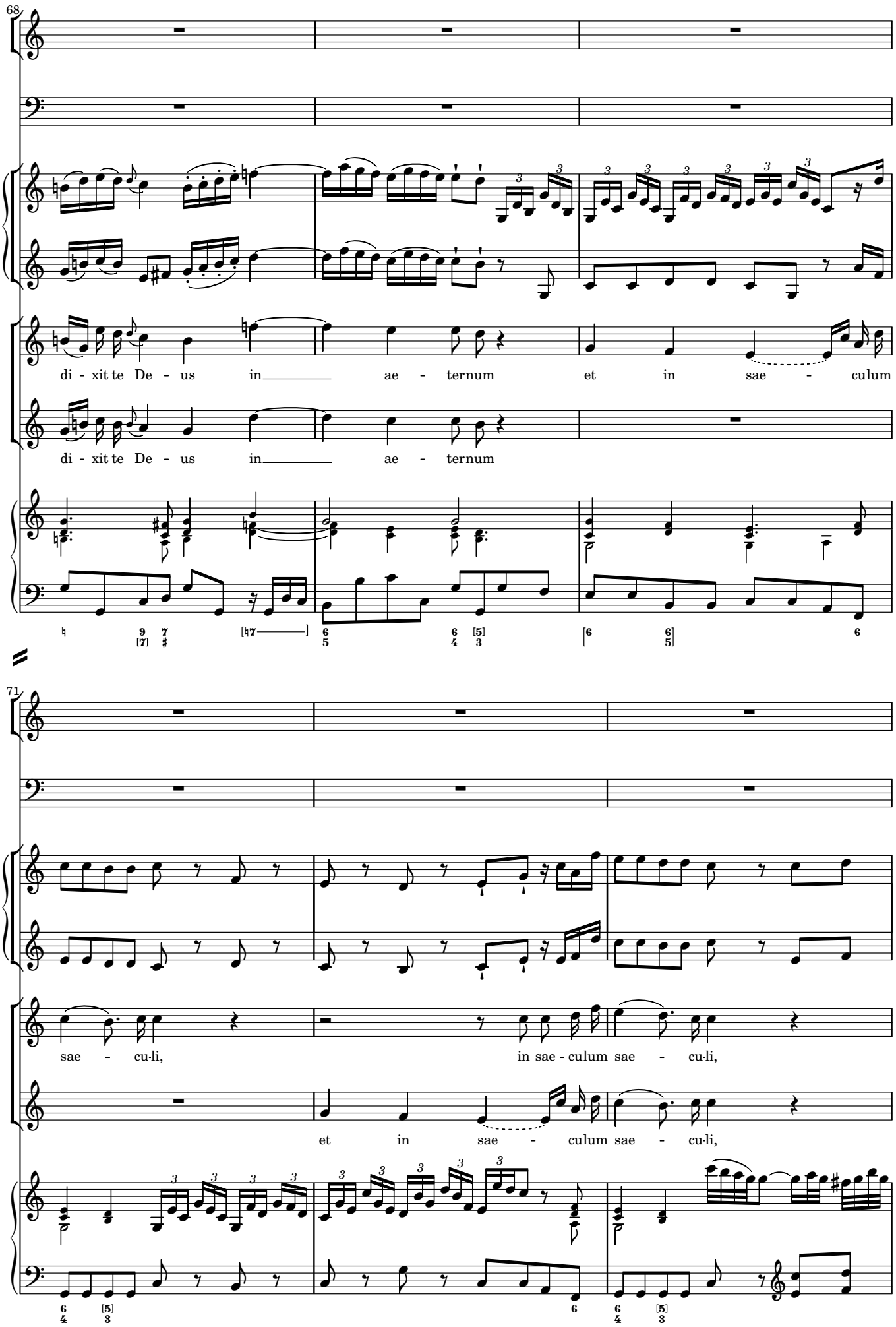
68
di - xit te De - us in ae - ternum et in sae - culum
di - xit te De - us in ae - ternum
71
sae - cu·li, in sae - culum sae - cu·li,
et in sae - culum sae - cu·li,

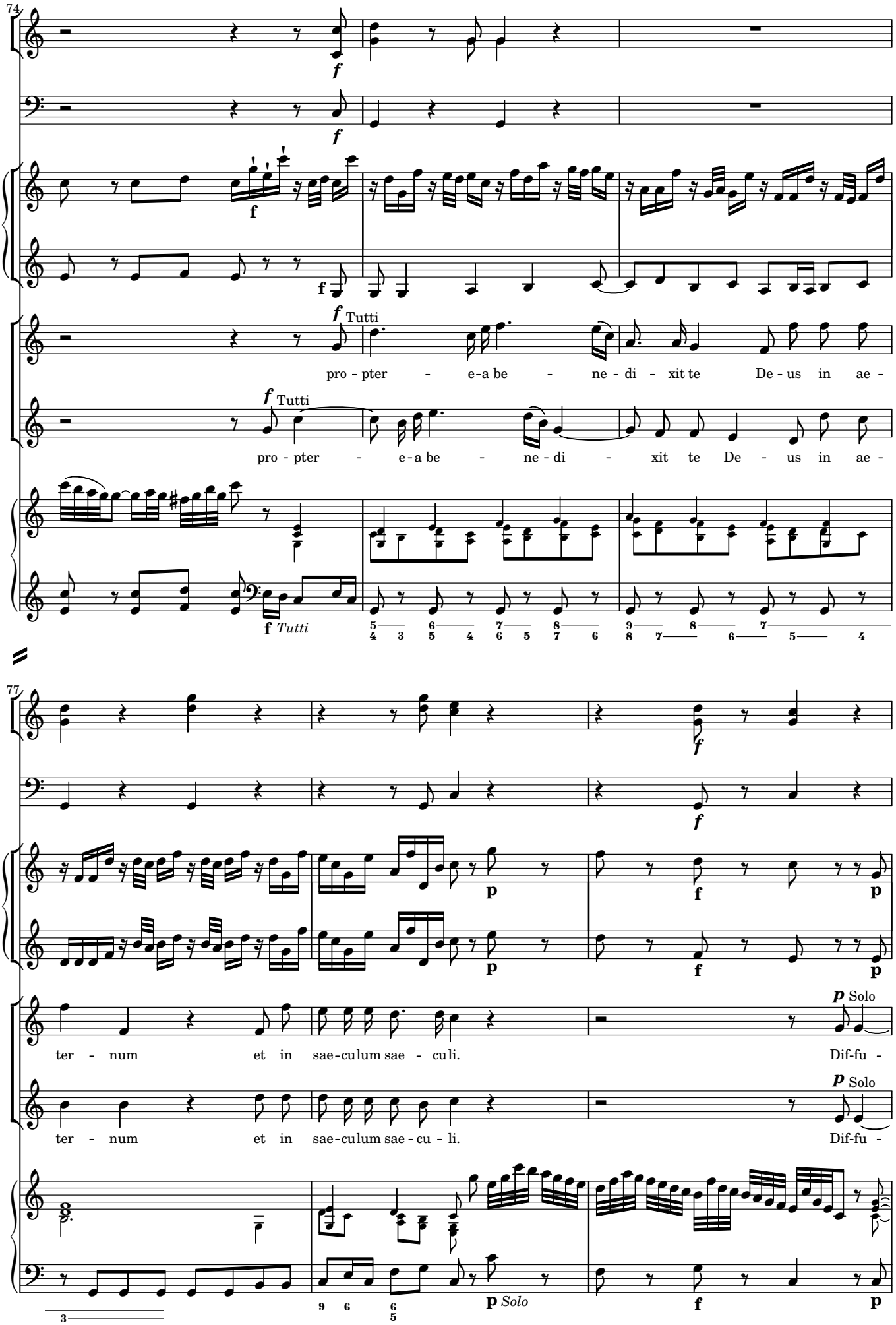
74
f
f
f Tutti
pro - pter - e-a be - ne - di - xit te De - us in ae -
f Tutti
pro - pter - e-a be - ne - di - xit te De - us in ae -
f Tutti
77
f
f
p
f
p
p
f
p
p Solo
ter - num et in sae-culum sae - culi. Dif-fu -
p Solo
ter - num et in sae-culum sae - cu - li. Dif-fu -
p Solo
f
p

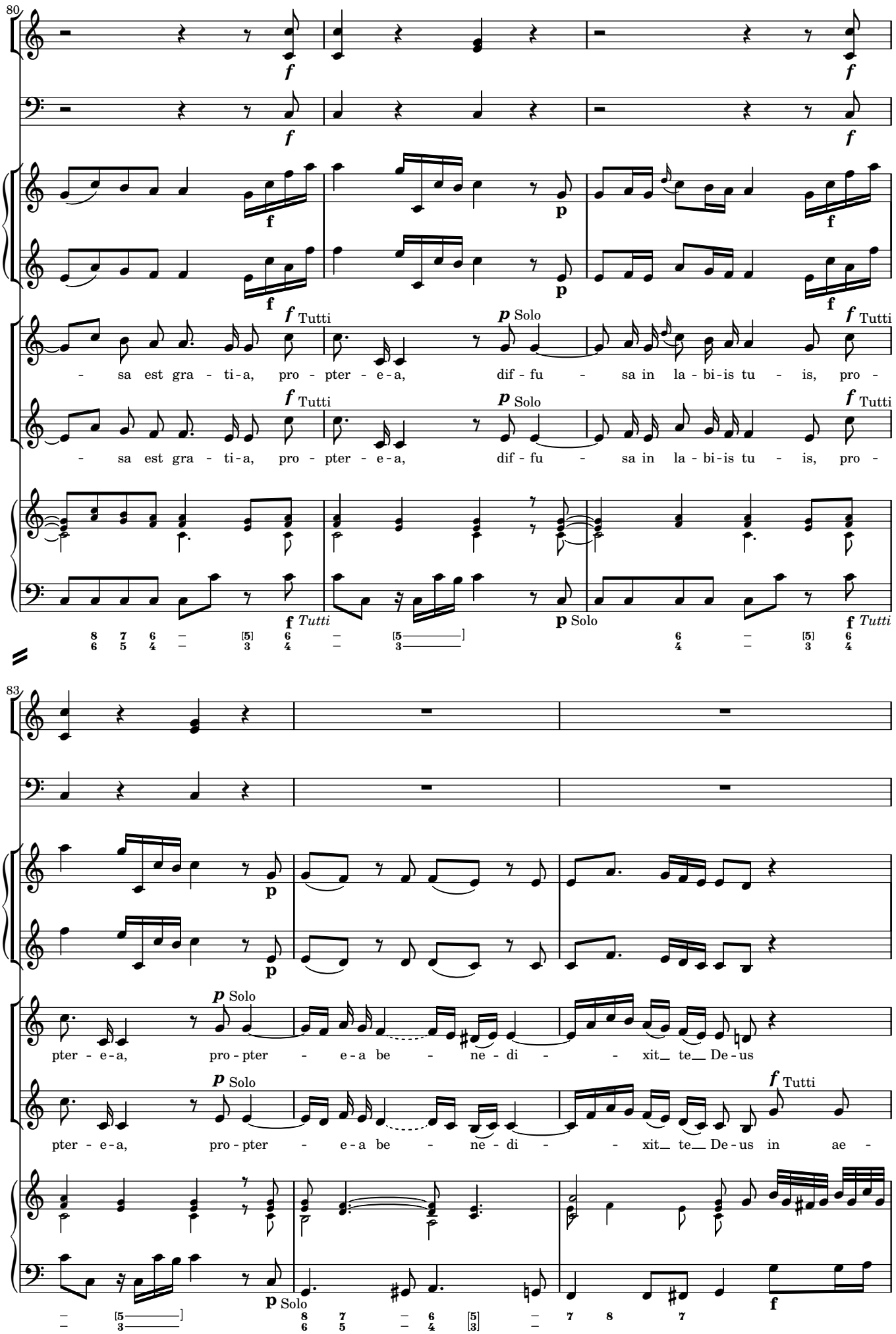
80
f Tutti
p Solo
- sa est gra - ti - a, pro - pter - e - a, dif - fu - sa in la - bi - is tu - is, pro -
83
pter - e - a, pro - pter - e - a be - ne - di - xit te De - us
pter - e - a, pro - pter - e - a be - ne - di - xit te De - us in ae -

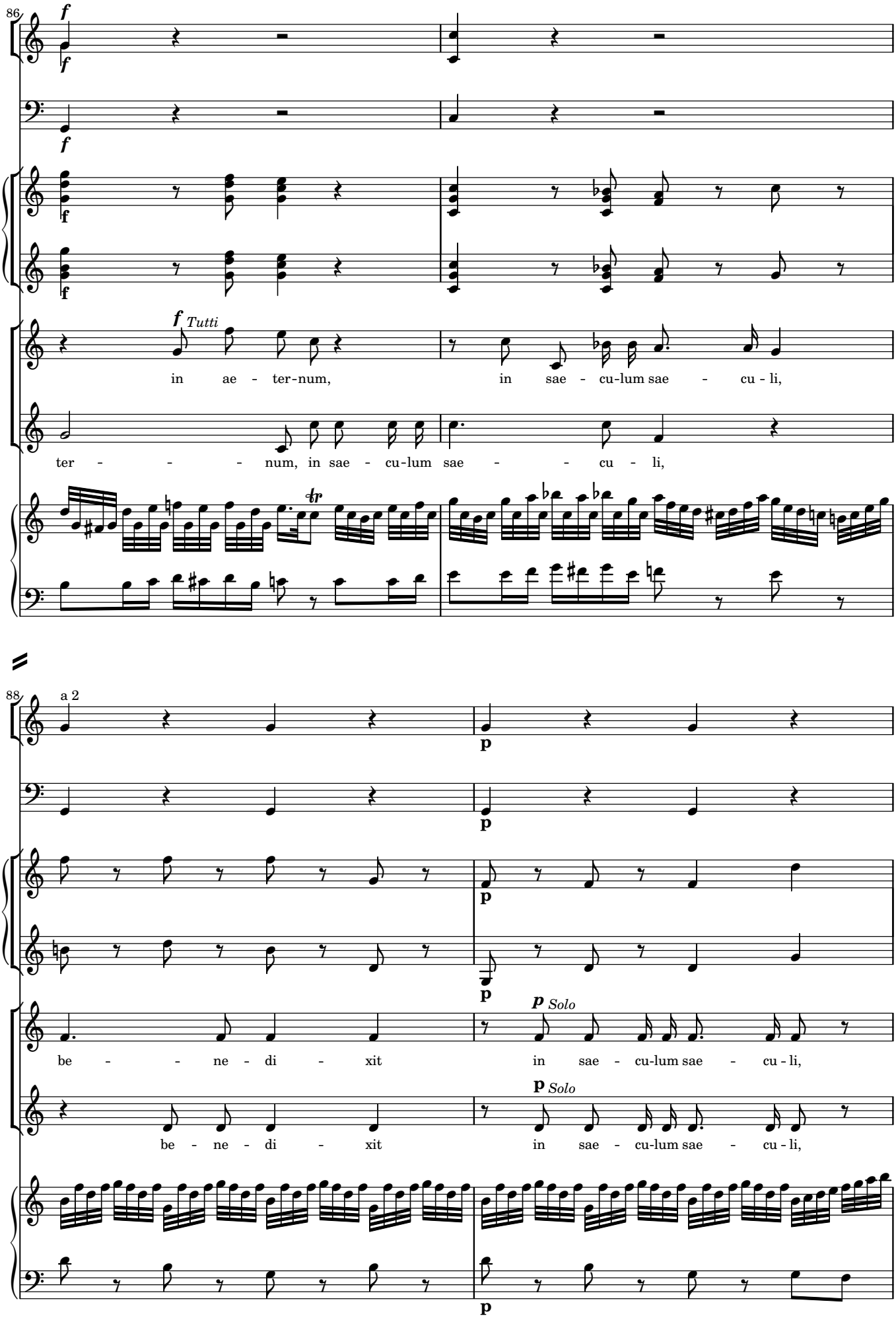
86
f
Tutti
in ae - ter-num,
in sae - cu-lum sae - cu - li,
ter - - - num, in sae - cu-lum sae - - cu - li,
88
a 2
p
Solo
be - - ne - di - xit
in sae - cu-lum sae - cu - li,
be - ne - di - xit
in sae - cu-lum sae - cu - li,

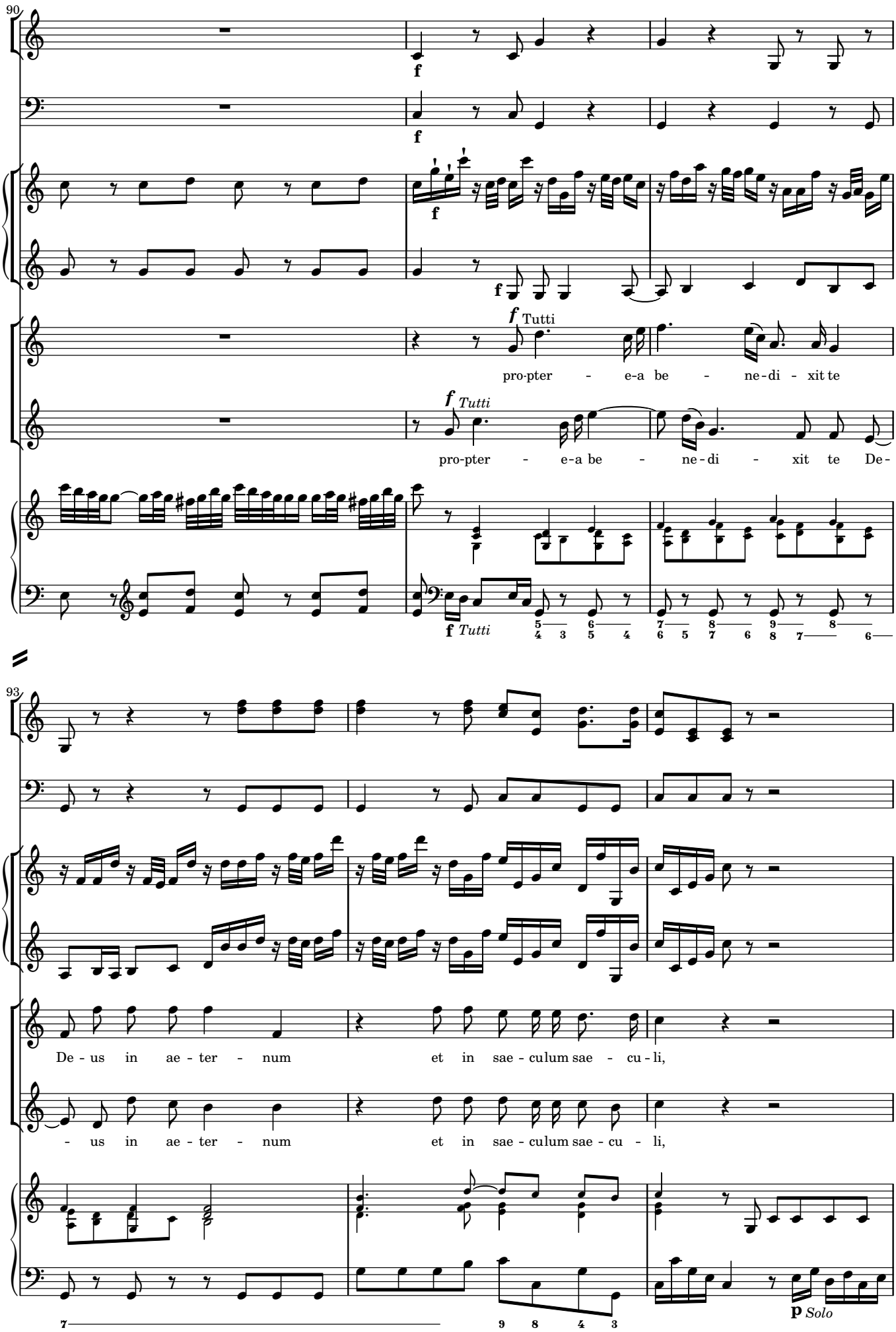
90
f
f
f
f
f Tutti
pro-pter - e-a be - ne-di - xit te
f Tutti
pro-pter - e-a be - ne-di - xit te De-
f Tutti
93
De - us in ae - ter - num et in sae - culum sae - cu - li,
- us in ae - ter - num et in sae - culum sae - cu - li,
p Solo

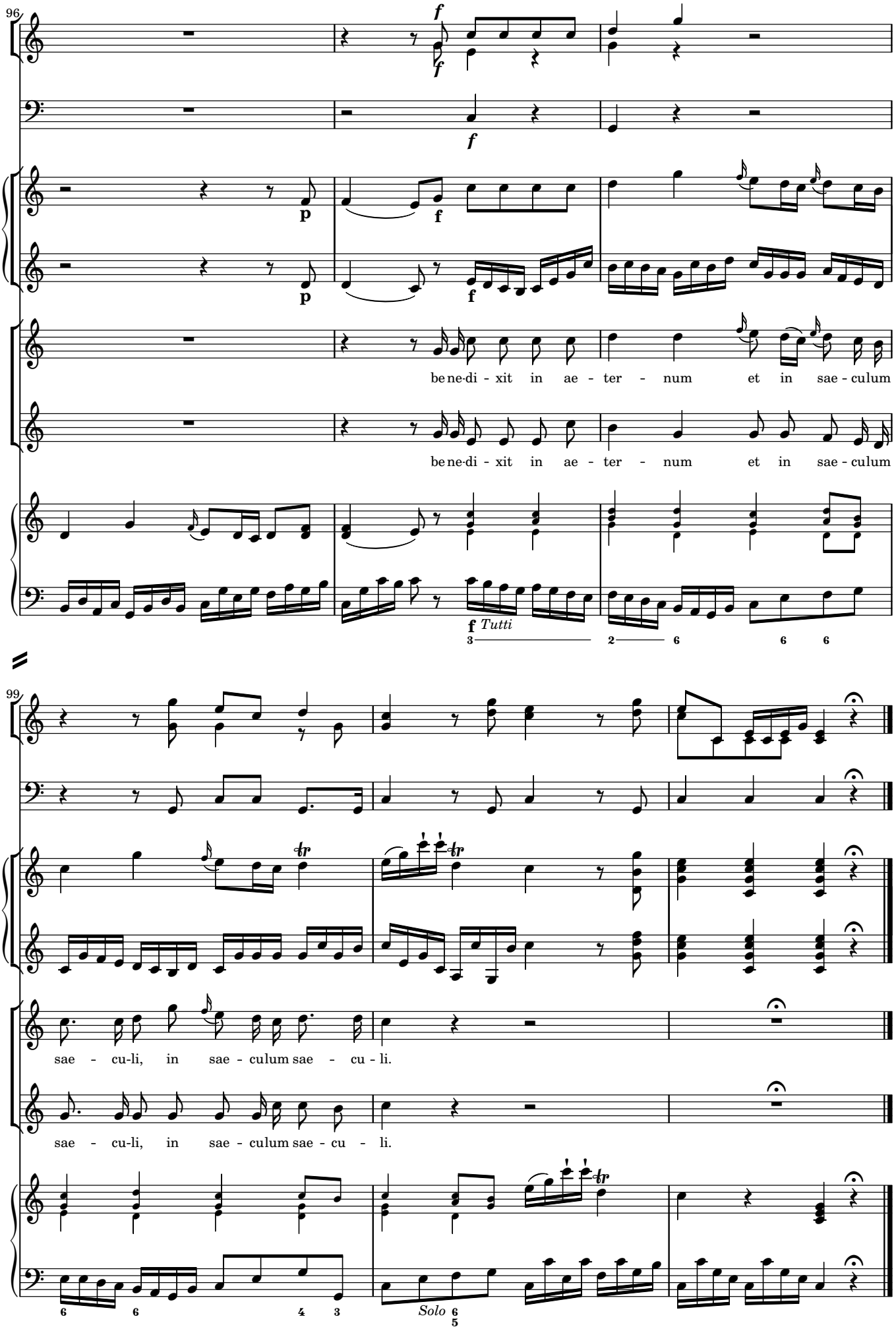
96
f
f
p
f
p
f
be ne-di - xit in ae - ter - num et in sae - culum
be ne-di - xit in ae - ter - num et in sae - culum
f Tutti
99
sae - cu-li, in sae - culum sae - cu - li.
sae - cu-li, in sae - culum sae - cu - li.
Solo