Haydn.
Proprium missæ.

Johann Michael
Haydn

Laudate Dominum
Offertorium (de tempore)
MH 260

S, A, T, B (coro), 2 ob, 2 clno (C), timp (C–G), 2 vl, b, org solo

edited by Wolfgang Esser-Skala

Full score

Esser Skala Edition

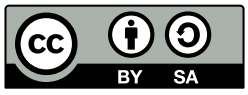

Edition Esser-Skala · Koppl, Austria · 2024

© 2024 by Edition Esser-Skala (Selbstverlag § 2 Abs 1 Z 7 GewO 1994). This edition is licensed under a Creative Commons Attribution-ShareAlike 4.0 International License. To view a copy of this license, visit https://creativecommons.org/licenses/by-sa/4.0/.

Music engraving by LilyPond 2.24.2 (https://www.lilypond.org) and EES Tools v2023.10.0.
Front matter typeset with Source Sans and Fredericka the Great.

Please report any errors or mistakes to edition@esser-skala.at.

edition-esser-skala/haydn-m-proprium-missae
v2024.05.0, 2024-05-25 (721c528f62f6b9cfa435fde530062196f945634c)

Critical Report

Abbreviations

A	alto
B	bass
b	basses
clno	clarion
ob	oboe
org	organ
S	soprano
T	tenor
timp	timpani
vl	violin

Sources

B1	*Library*	A-Wn
	Shelfmark	Mus.Hs.22452
	Category	manuscript copy (principal source)
	Date	unknown
	RISM ID	600116563
	License	public domain
	URL	https://data.onb.ac.at/rec/AC14272783

Commentary

In general, this edition closely follows the principal source. Any changes that were introduced by the editor are indicated by italic type (lyrics, dynamics and directives), parentheses (expressive marks and bass figures) or dashes (slurs and ties). Accidentals are used according to modern conventions. For further details, consult the Editorial Guidelines available on the Edition's webpage.

Asterisks denote the following emendations:

Bar	*Staff*	*Description*
33	vl 2	4th ♪ in **B1**: d′8
41	clno 1	2nd ♪ in **B1**: d″8
46	clno 2	1st ♩ in **B1**: e′4

Bar	*Staff*	*Description*
72	clno 1	1st ♪ in **B1**: g′8
85	vl	4th ♪ in **B1**: g+e′8
88	vl 1	8th 𝅘𝅥𝅯 in **B1**: c″32
106	ob 2	5th ♪ in **B1**: d″16
119	vl 2	grace note added by editor
140	vl 2	6th ♪ in **B1**: e″16
149	ob 2	1st ♩ in **B1**: b′4
163	clno 2	1st ♩ in **B1**: c″4

Lyrics

Laudate Dominum in sanctis eius,
laudate eum in firmamento virtutis eius.
Laudate eum in virtutibus eius,
laudate eum secundum multitudinem magnitudinis eius.
Laudate eum in sono tubae,
laudate eum in psalterio et cithara.
Laudate eum in tympano et choro,
laudate eum in cordis et organo.
Laudate eum in cymbalis bene sonantibus,
laudate eum in cymbalis iubilationis,
omnis spiritus laudet Dominum.
(Psalms 150)

260 Laudate Dominum

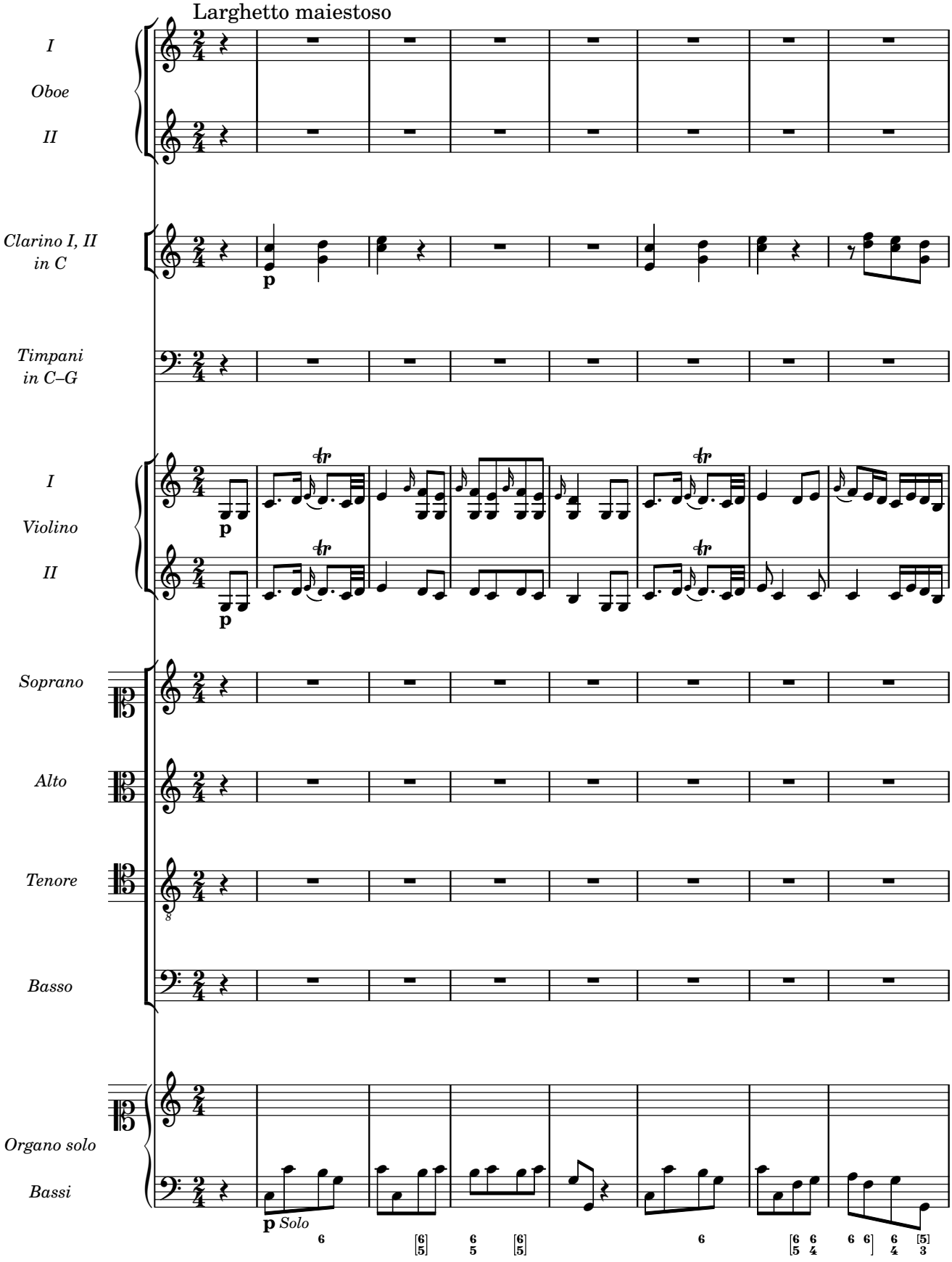

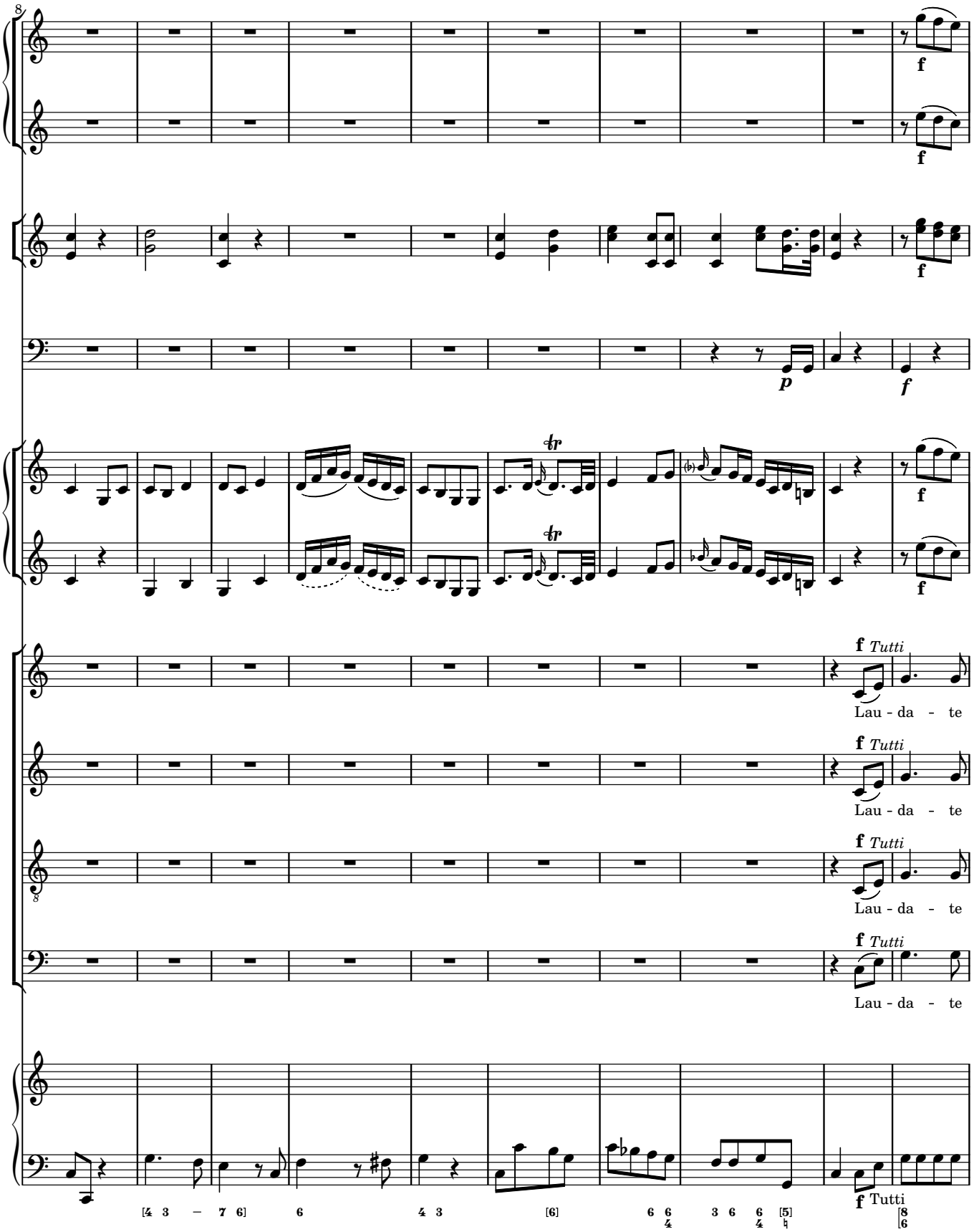
8
f
p
f
f Tutti
Lau - da - te
f Tutti
Lau - da - te
f Tutti
Lau - da - te
f Tutti
Lau - da - te
f Tutti

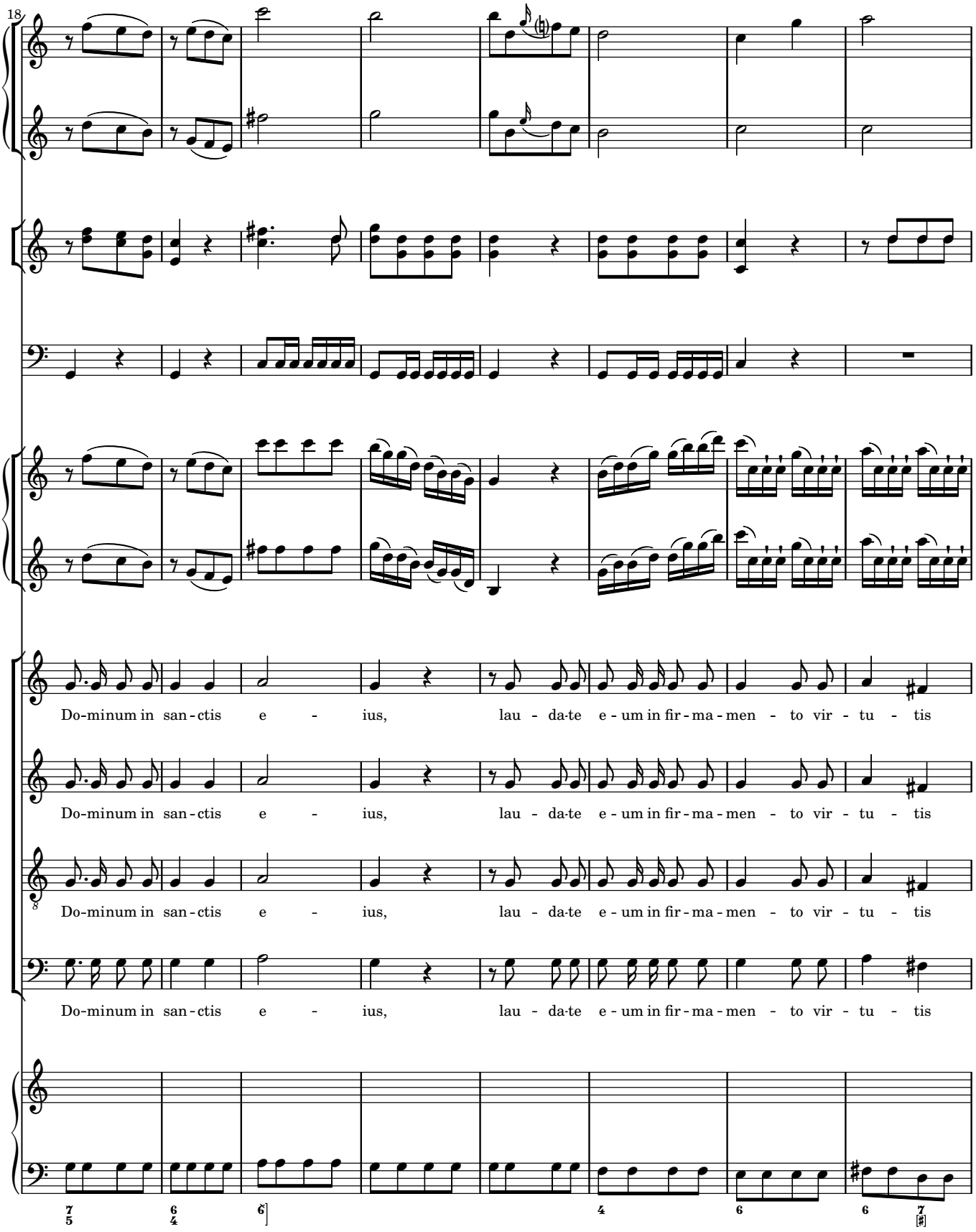
18
Do-minum in san-ctis e - ius, lau - da-te e-um in fir-ma-men - to vir - tu - tis
Do-minum in san-ctis e - ius, lau - da-te e-um in fir-ma-men - to vir - tu - tis
Do-minum in san-ctis e - ius, lau - da-te e-um in fir-ma-men - to vir - tu - tis
Do-minum in san-ctis e - ius, lau - da-te e-um in fir-ma-men - to vir - tu - tis

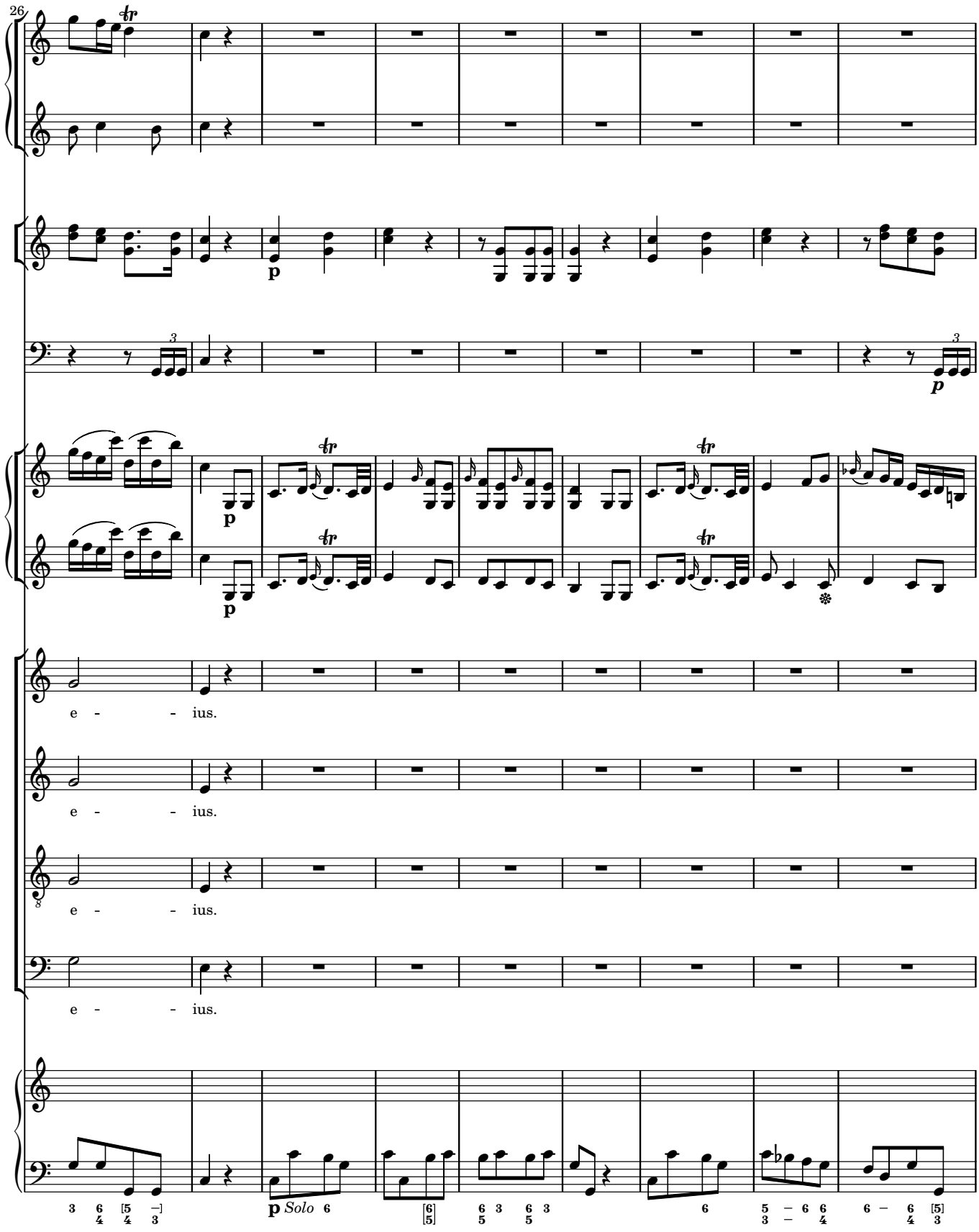
26
p
p
p
p
e - - ius.
e - - ius.
e - - ius.
e - - ius.
p Solo

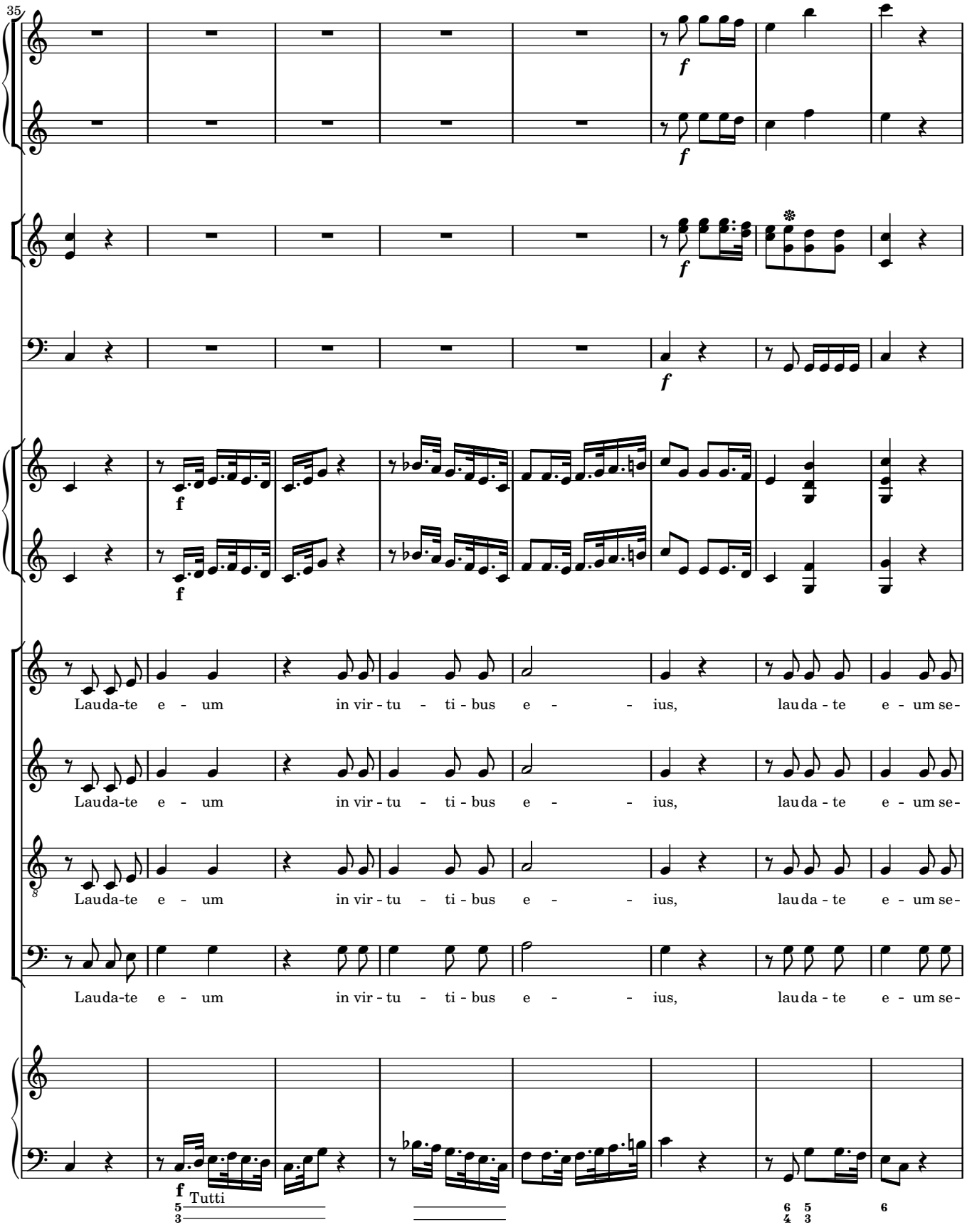
35
Lauda-te e - um in vir - tu - ti - bus e - - ius, lauda - te e - um se-
Lauda-te e - um in vir - tu - ti - bus e - - ius, lauda - te e - um se-
Lauda-te e - um in vir - tu - ti - bus e - - ius, lauda - te e - um se-
Lauda-te e - um in vir - tu - ti - bus e - - ius, lauda - te e - um se-
Tutti

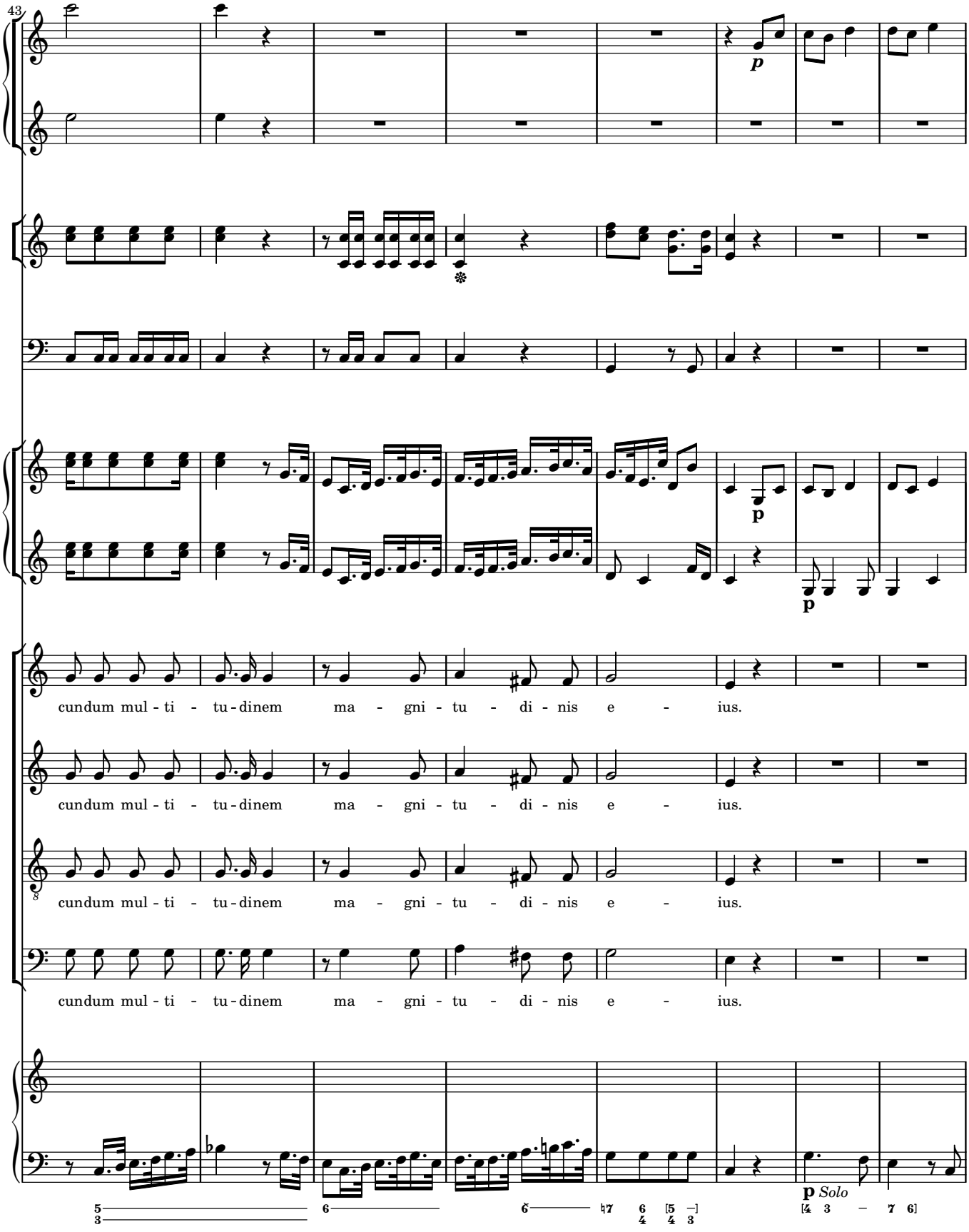
43
p
p
p
cundum mul - ti - tu - dinem ma - gni - tu - di - nis e - ius.
cundum mul - ti - tu - dinem ma - gni - tu - di - nis e - ius.
cundum mul - ti - tu - dinem ma - gni - tu - di - nis e - ius.
cundum mul - ti - tu - dinem ma - gni - tu - di - nis e - ius.
p Solo

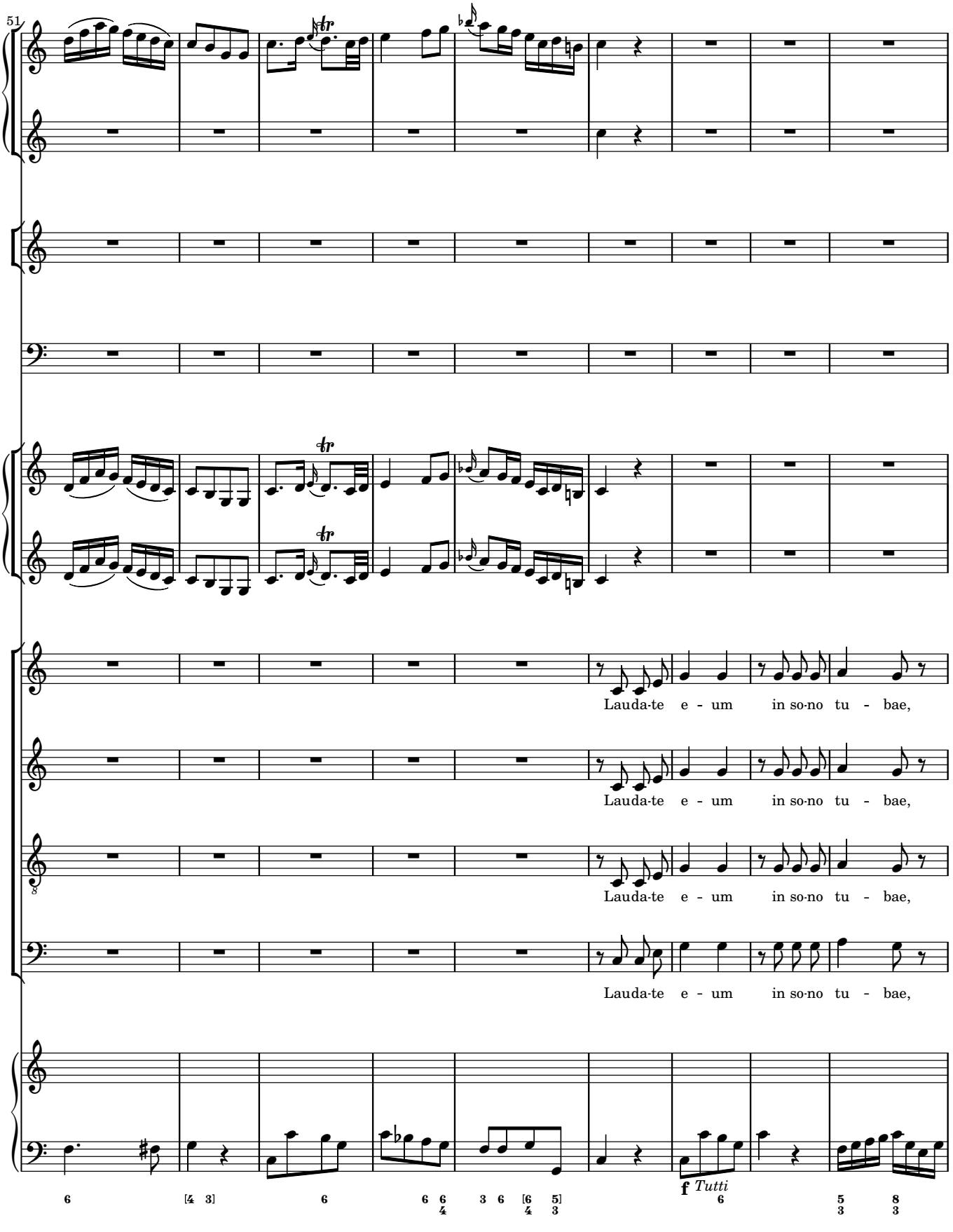
51
Lauda-te e - um in so-no tu - bae,
Lauda-te e - um in so-no tu - bae,
Lauda-te e - um in so-no tu - bae,
Lauda-te e - um in so-no tu - bae,
f Tutti

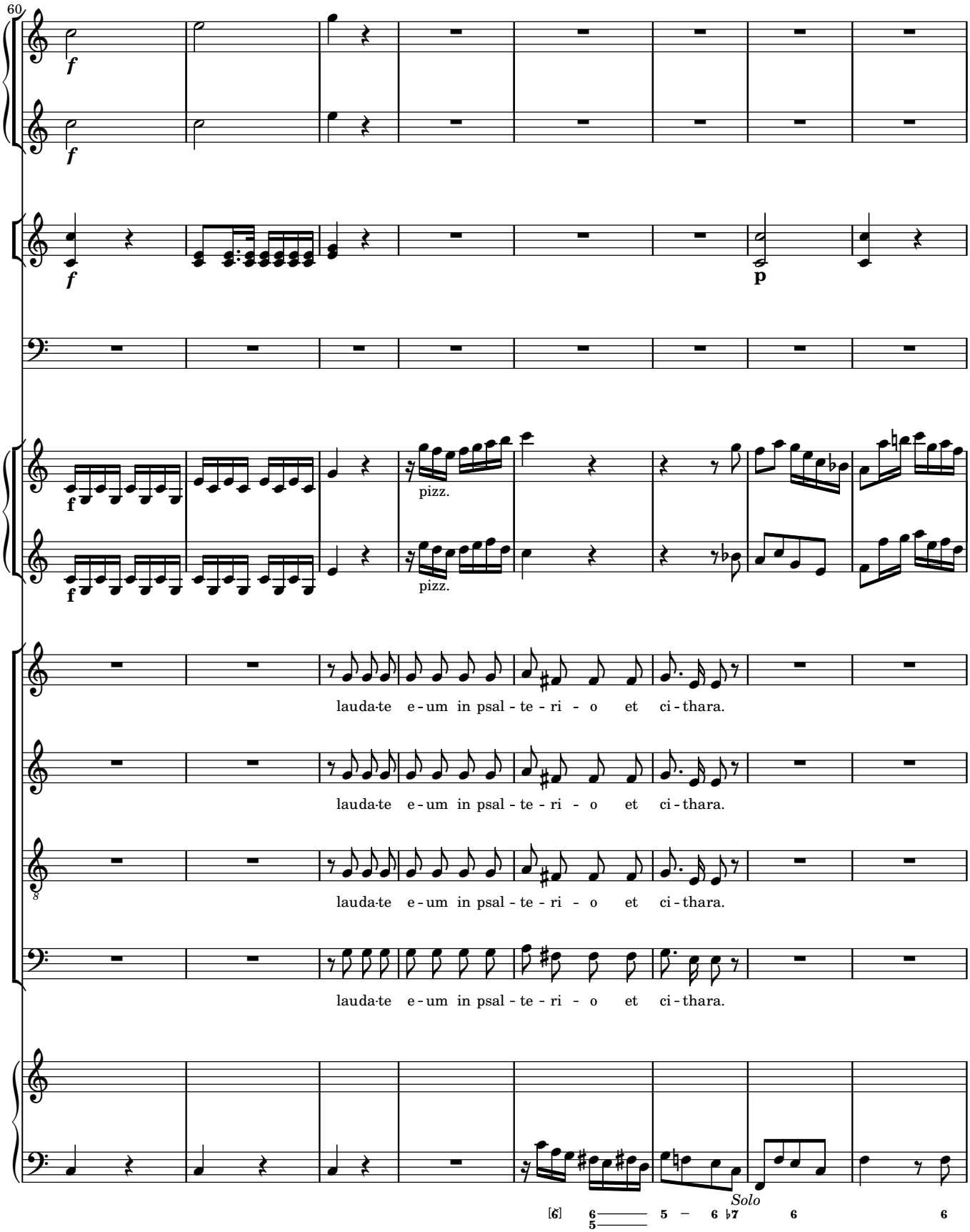
60
f
f
f
p
f
pizz.
f
pizz.
lauda-te e-um in psal-te-ri-o et ci-thara.
lauda-te e-um in psal-te-ri-o et ci-thara.
lauda-te e-um in psal-te-ri-o et ci-thara.
lauda-te e-um in psal-te-ri-o et ci-thara.
Solo
[6] 6/5 5 – 6 ♭7 6 6

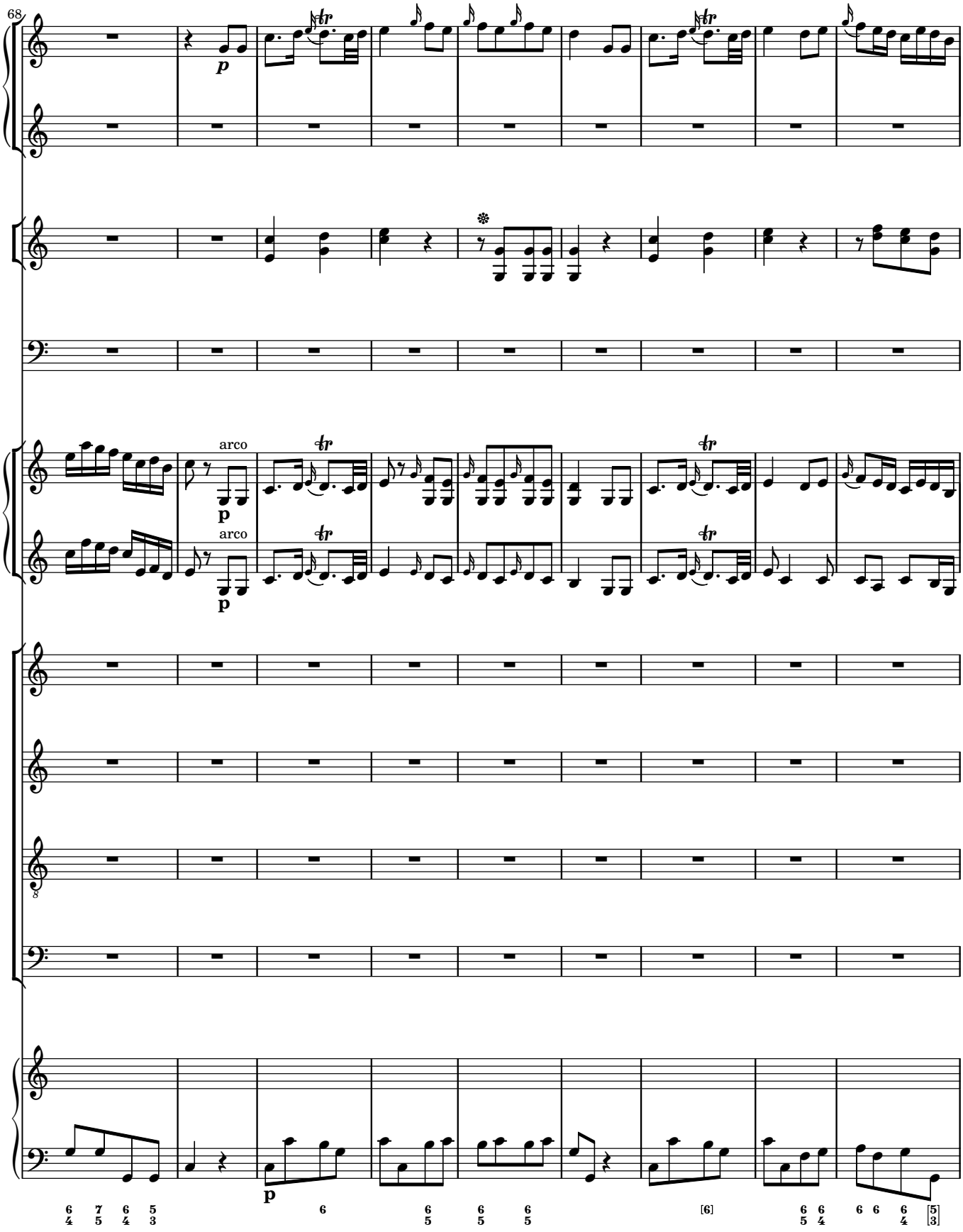
68
p
arco
p
arco
p
8
p

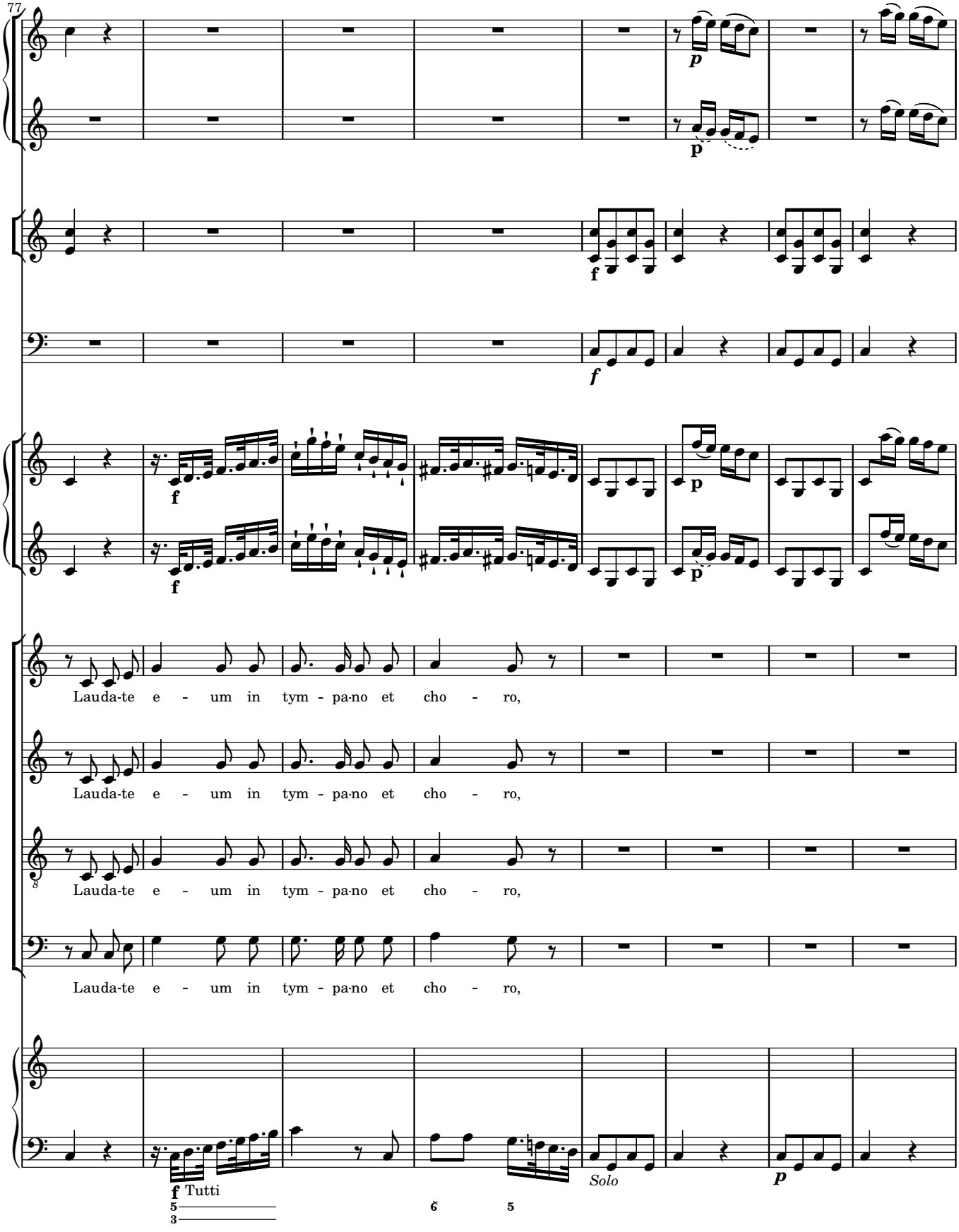
77
Lauda-te e - um in tym - pa-no et cho - ro,
Lauda-te e - um in tym - pa-no et cho - ro,
Lauda-te e - um in tym - pa-no et cho - ro,
Lauda-te e - um in tym - pa-no et cho - ro,
Tutti
Solo

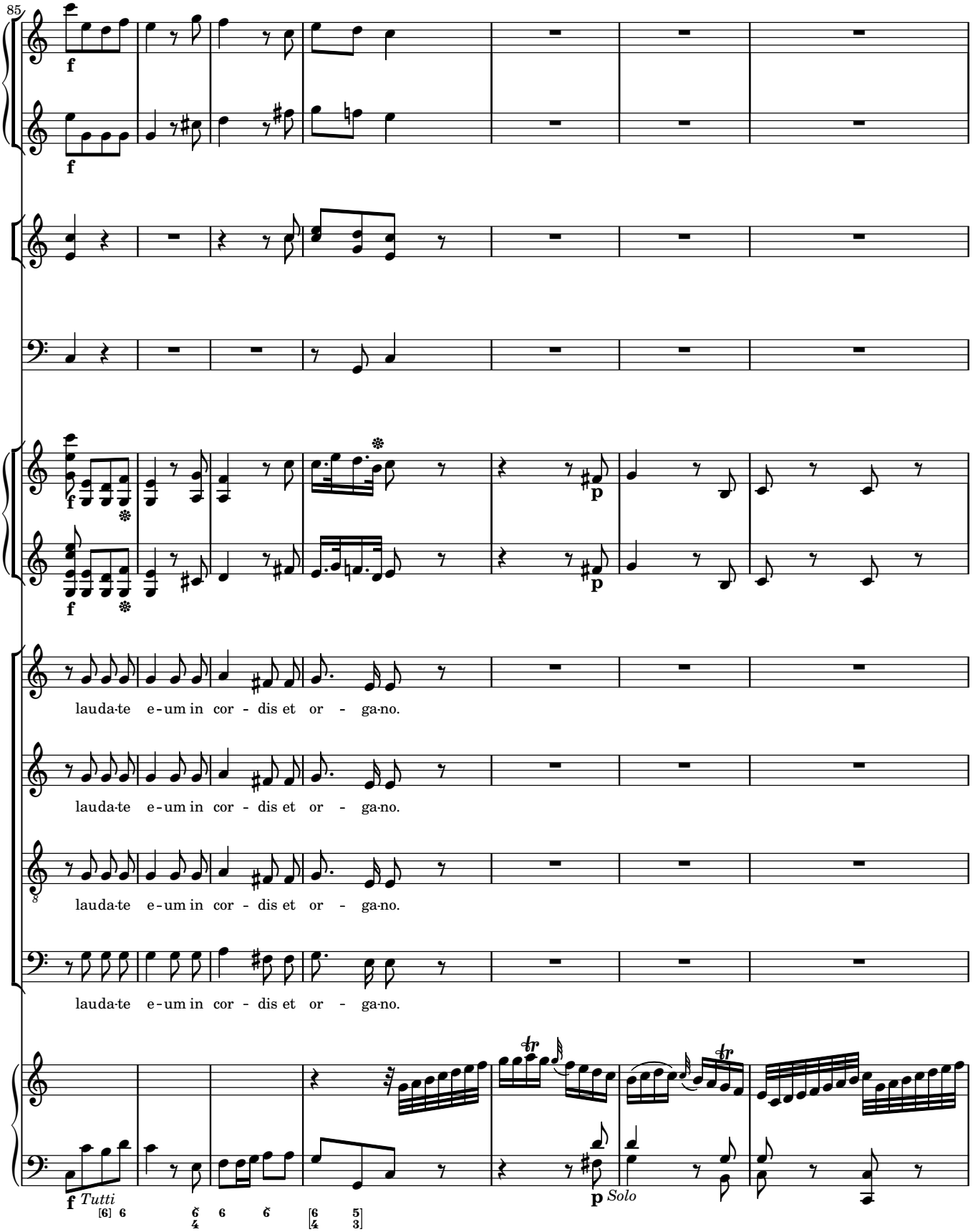
85
f
p
lauda-te e-um in cor - dis et or - ga-no.
lauda-te e-um in cor - dis et or - ga-no.
lauda-te e-um in cor - dis et or - ga-no.
lauda-te e-um in cor - dis et or - ga-no.
f Tutti
p Solo

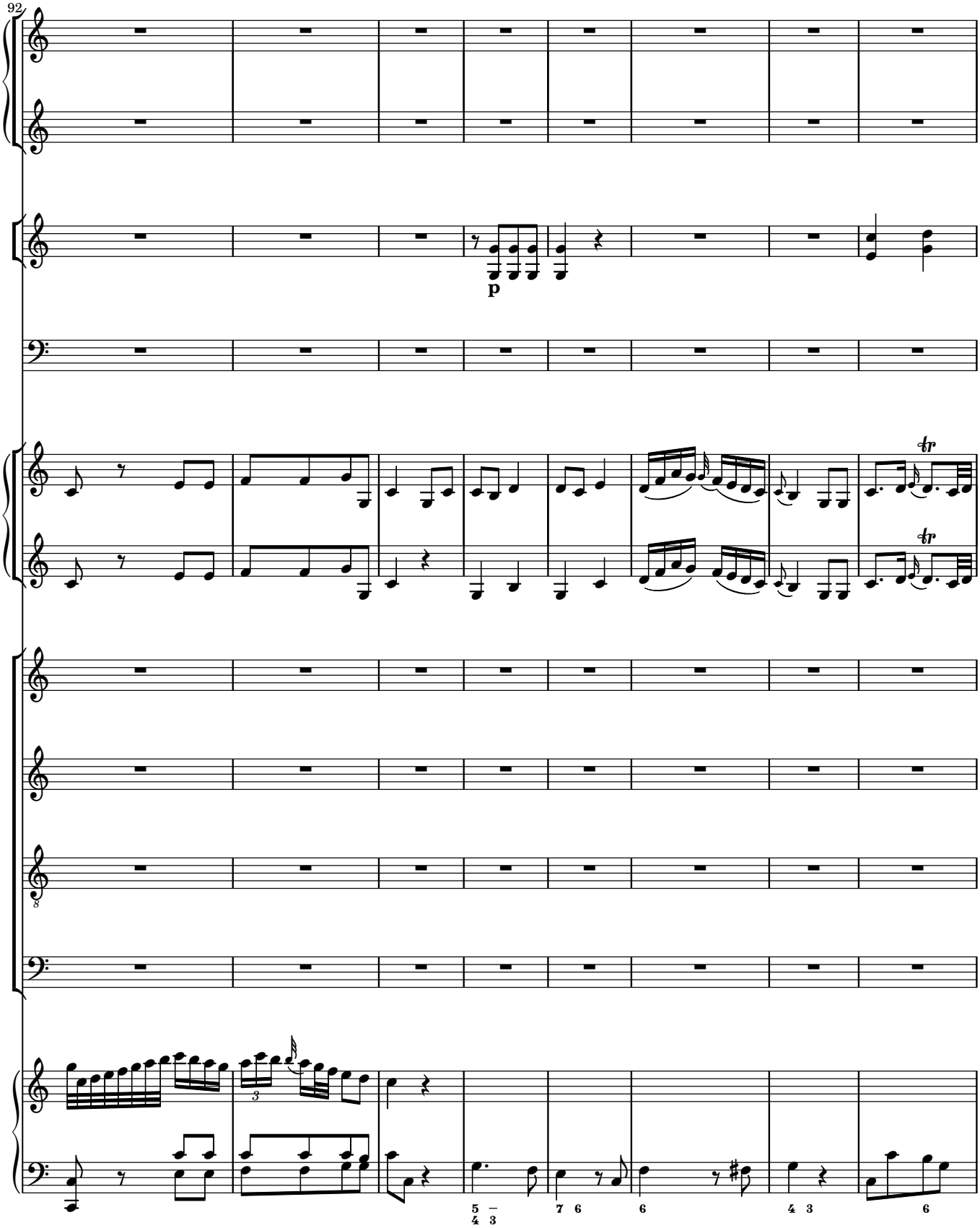
92
p
tr
tr
8
3
5 –
4 3
7 6
6
4 3
6

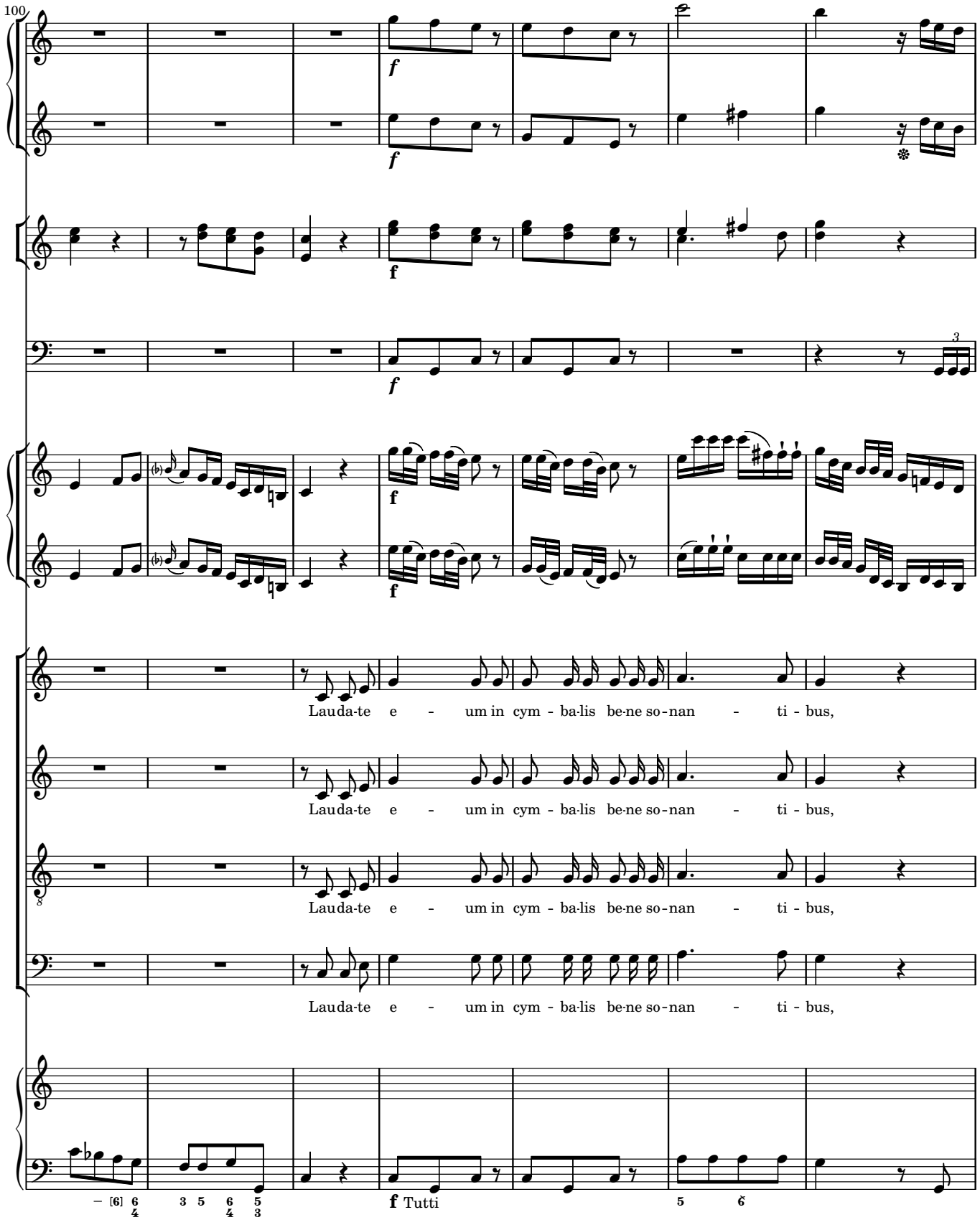
100
f
f
f
f
f
Lauda-te e - um in cym - ba-lis be-ne so-nan - ti - bus,
Lauda-te e - um in cym - ba-lis be-ne so-nan - ti - bus,
Lauda-te e - um in cym - ba-lis be-ne so-nan - ti - bus,
Lauda-te e - um in cym - ba-lis be-ne so-nan - ti - bus,
f Tutti

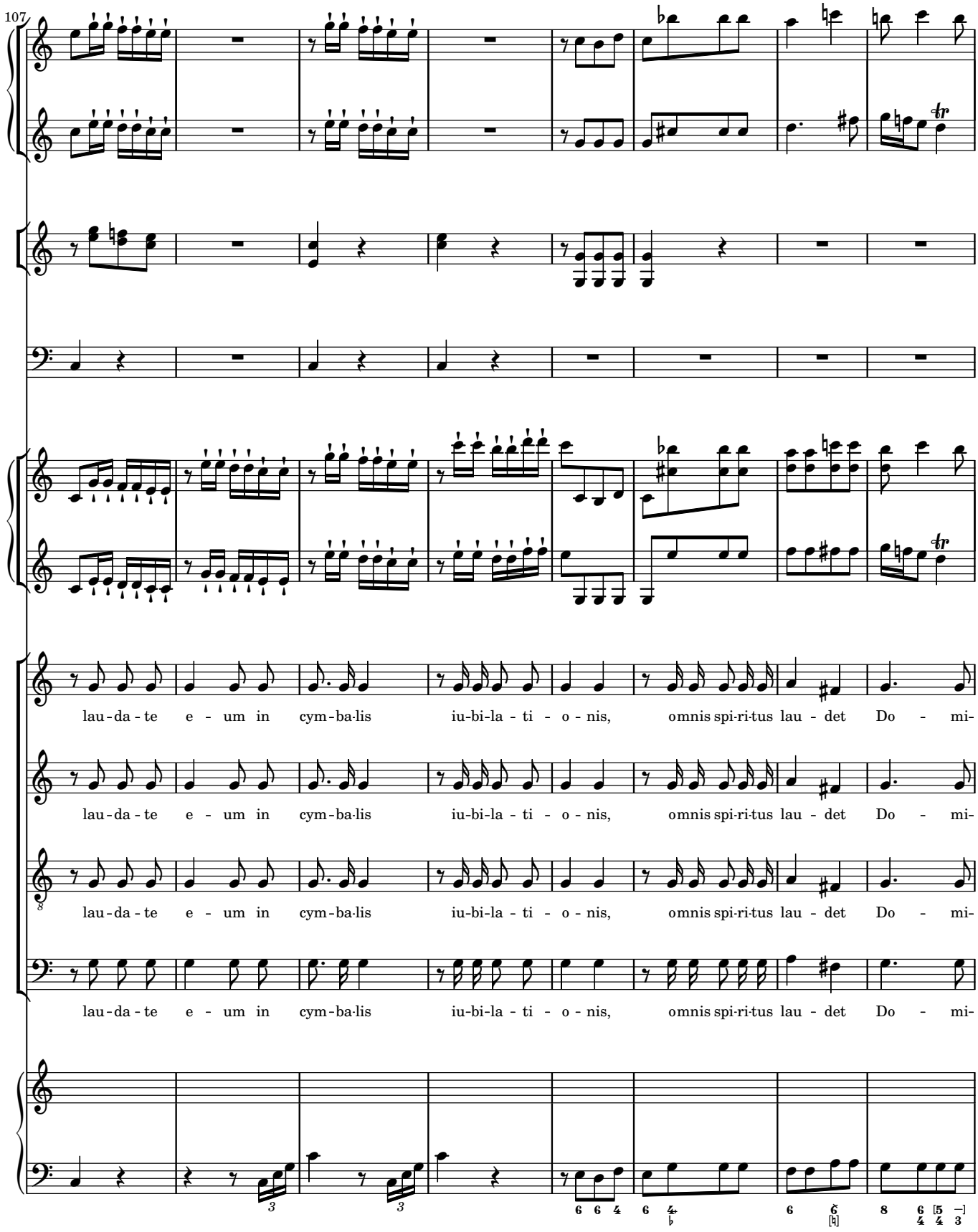
107
lau-da-te e-um in cym-ba-lis iu-bi-la-ti-o-nis, omnis spi-ri-tus lau-det Do-mi-
lau-da-te e-um in cym-ba-lis iu-bi-la-ti-o-nis, omnis spi-ri-tus lau-det Do-mi-
lau-da-te e-um in cym-ba-lis iu-bi-la-ti-o-nis, omnis spi-ri-tus lau-det Do-mi-
lau-da-te e-um in cym-ba-lis iu-bi-la-ti-o-nis, omnis spi-ri-tus lau-det Do-mi-

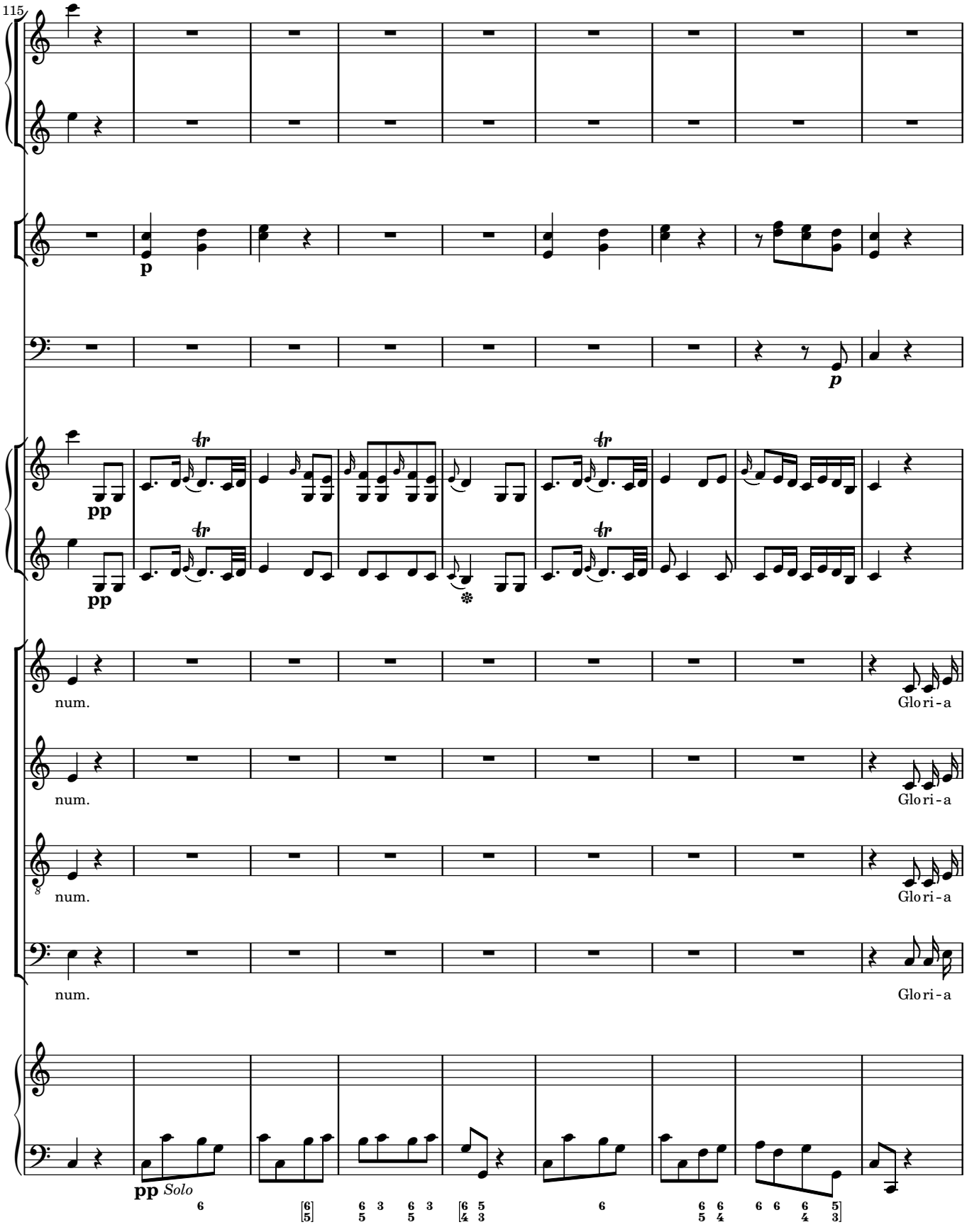
115
p
pp
p
pp
num.
Glori-a
num.
Glori-a
num.
Glori-a
num.
Glori-a
pp Solo

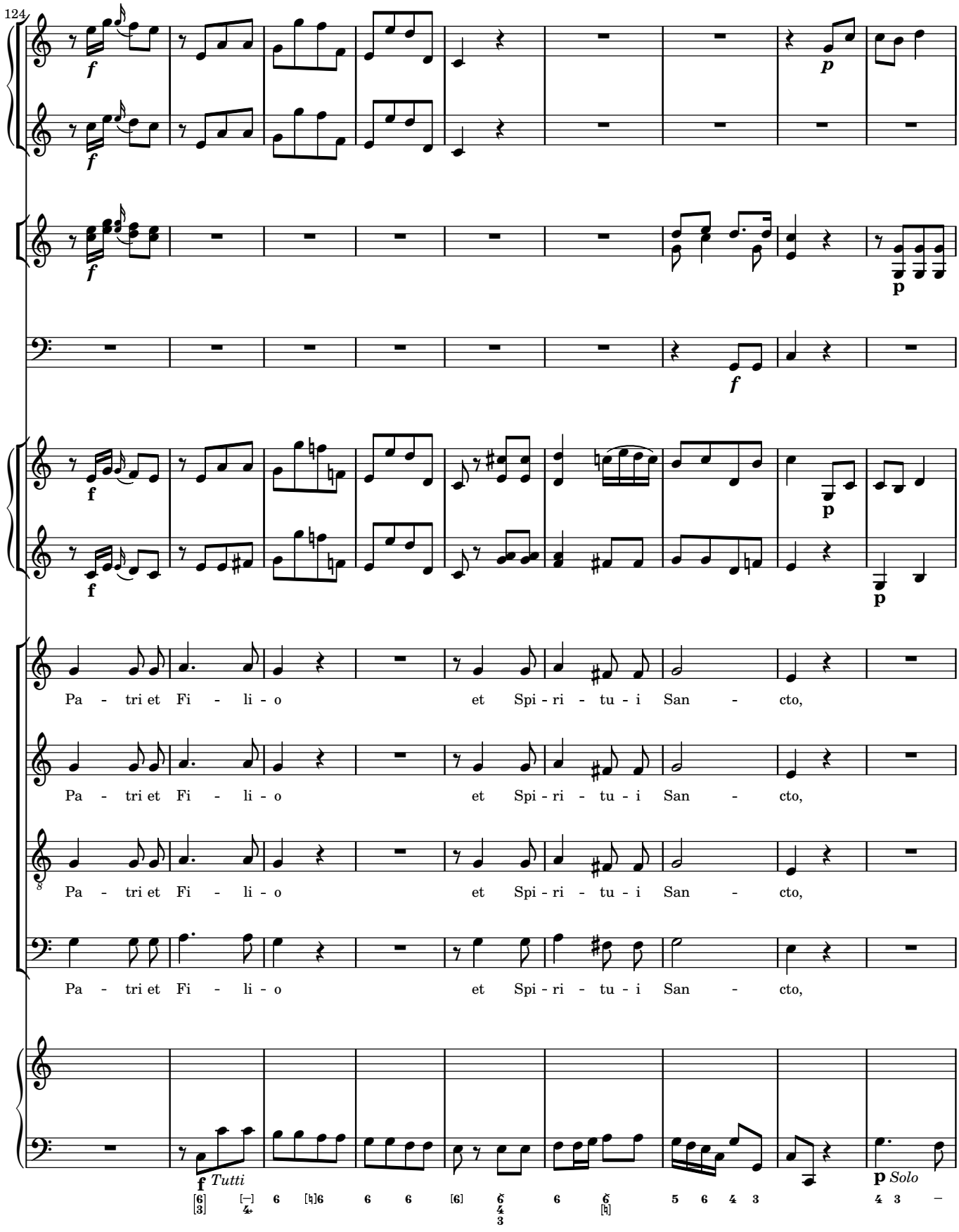
124
Pa - tri et Fi - li - o et Spi - ri - tu - i San - cto,
Pa - tri et Fi - li - o et Spi - ri - tu - i San - cto,
Pa - tri et Fi - li - o et Spi - ri - tu - i San - cto,
Pa - tri et Fi - li - o et Spi - ri - tu - i San - cto,
Tutti
Solo

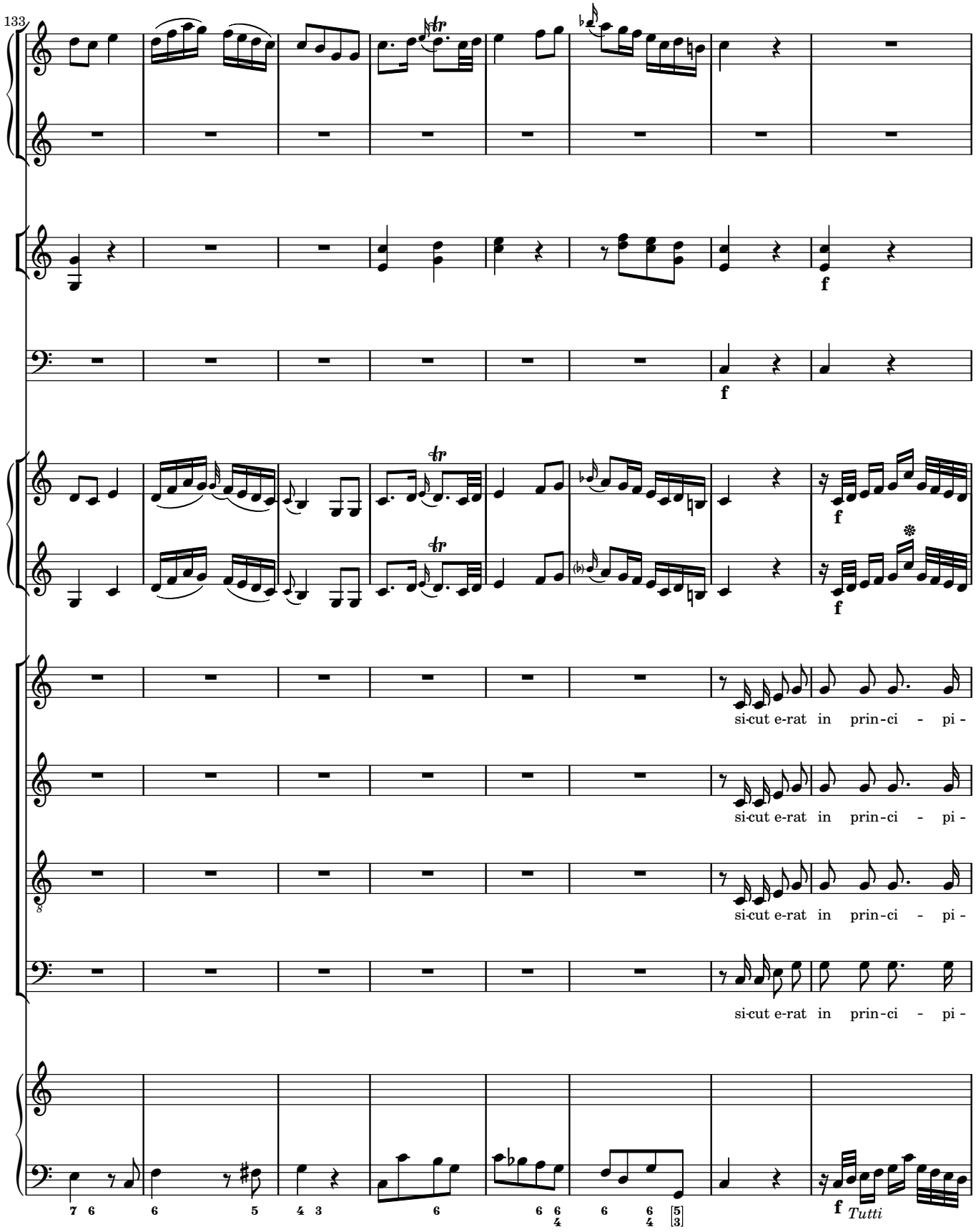
133
si-cut e-rat in prin-ci - pi -
si-cut e-rat in prin-ci - pi -
si-cut e-rat in prin-ci - pi -
si-cut e-rat in prin-ci - pi -
Tutti

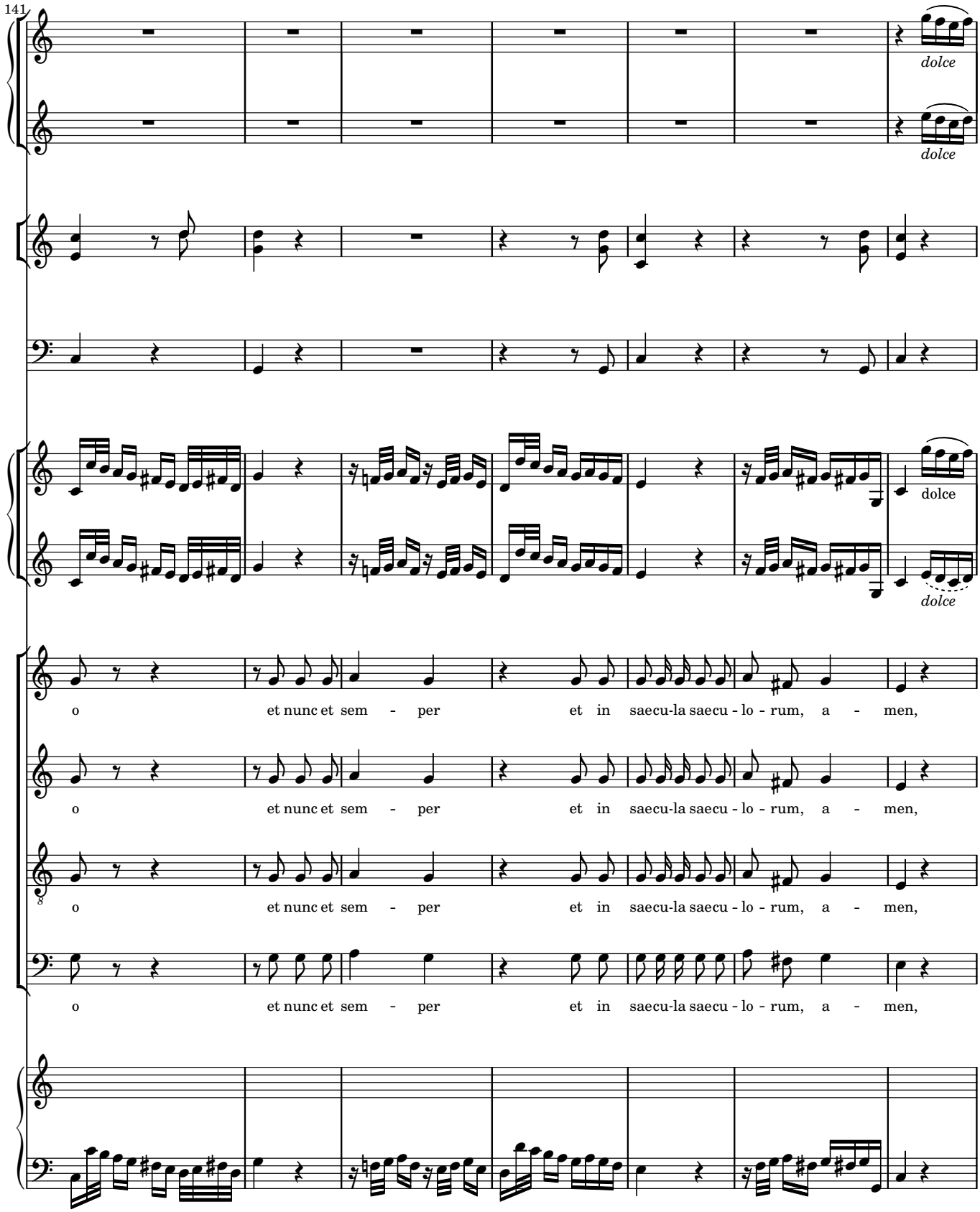
141
dolce
dolce
dolce
dolce
o et nunc et sem - per et in saecu-la saecu - lo - rum, a - men,
o et nunc et sem - per et in saecu-la saecu - lo - rum, a - men,
o et nunc et sem - per et in saecu-la saecu - lo - rum, a - men,
o et nunc et sem - per et in saecu-la saecu - lo - rum, a - men,

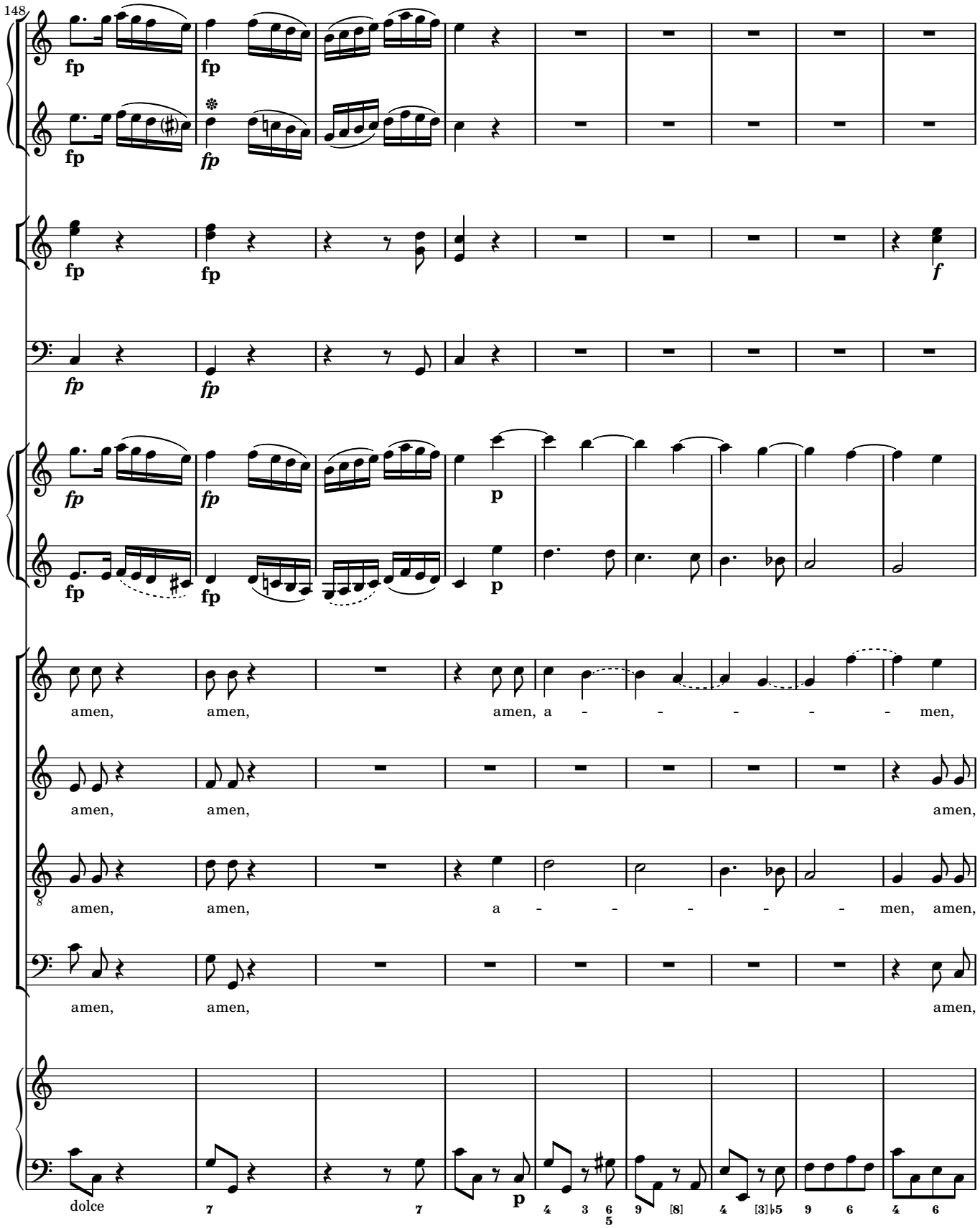
148
fp
fp
fp
fp
fp
fp
fp
fp
fp
fp
fp
fp
fp
fp
fp
fp
p
p
f
amen, amen, amen, a - - - - - men,
amen, amen, amen,
amen, amen, a - - - - - men, amen,
amen, amen, amen,
dolce
7 7 p 4 3 6 5 9 [8] 4 [3]♭5 9 6 4 6

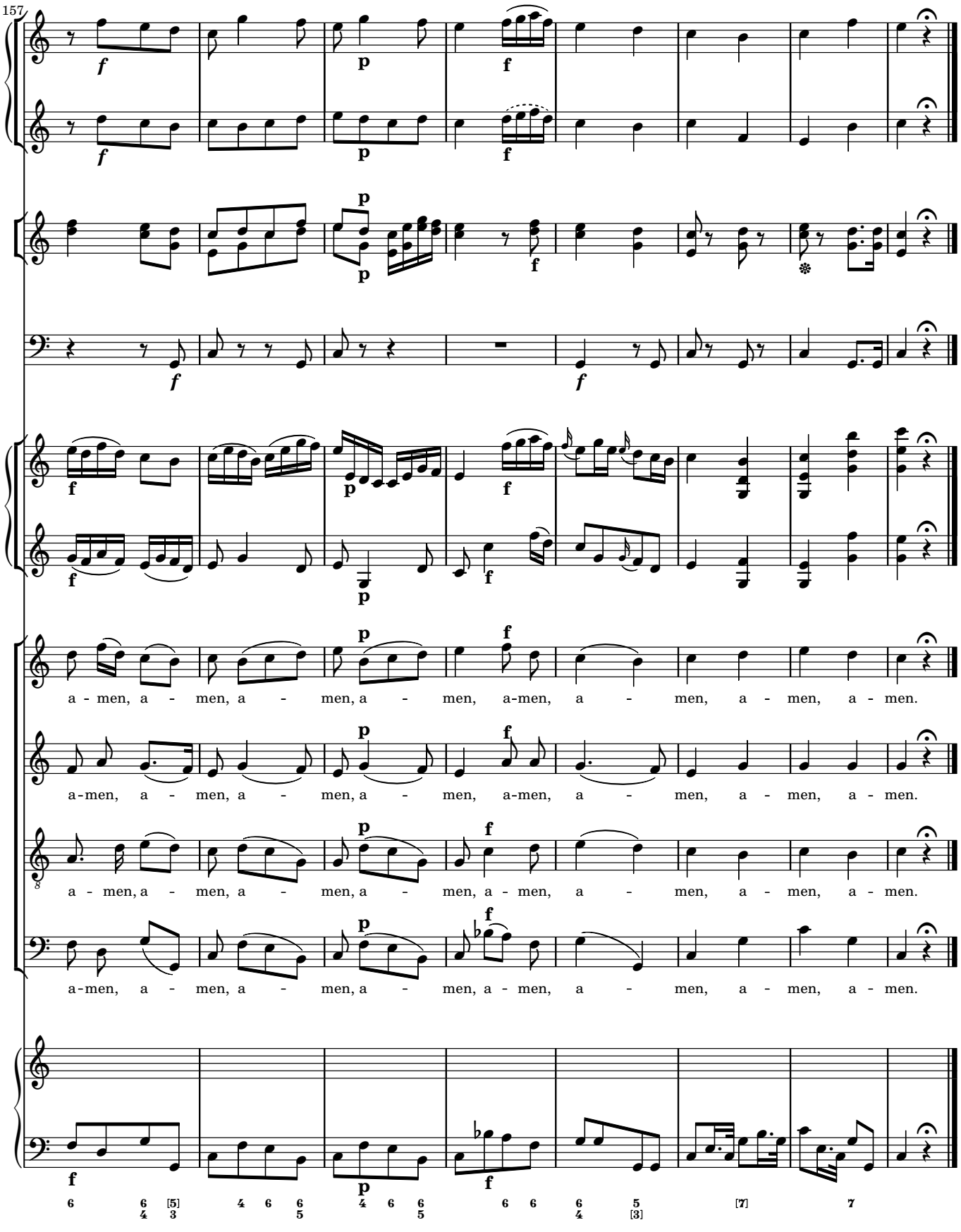
157
a - men, a - men, a - men, a - men, a-men, a - men, a - men, a - men.
a-men, a - men, a - men, a - men, a-men, a - men, a - men, a - men.
a - men, a - men, a - men, a - men, a - men, a - men, a - men, a - men.
a-men, a - men, a - men, a - men, a - men, a - men, a - men, a - men.