

# Haydn.

# Proprium missæ.

Johann Michael

Haydn

**Te Deum**

Hymn

MH 145

*S, A, T, B (solo), S, A, T, B (coro), 2 clno (C), 2 tr (C), timp (C-G), 2 vl, b, org*

*Bassi*

Edition Esser-Skala, 2023

© 2023 by Edition Esser-Skala. This edition is licensed under a Creative Commons Attribution-NonCommercial-ShareAlike 4.0 International License. To view a copy of this license, visit <https://creativecommons.org/licenses/by-nc-sa/4.0/>.

Music engraving by LilyPond 2.24.0 (<https://www.lilypond.org>) and EES Tools v2022.12.0.  
Front matter typeset with Source Sans and Fredericka the Great.

Please report any errors or mistakes to [edition@esser-skala.at](mailto:edition@esser-skala.at).

 [edition-esser-skala/haydn-m-proprium-missae](https://github.com/edition-esser-skala/haydn-m-proprium-missae)  
v2023.07.0, 2023-07-22 (3fd79c4526dc1e440c70023f50b2c05f071c3c4c)

# 145 Te Deum

**Allegro**

**f Solo** **poco p**

**f Tutti**

**Adagio Larghetto**

**Allegro**  
**Solo** **Tutti**

# Te gloriosus Apostolorum chorus

Allegro

7

*f* Solo

7

*p*

13

19

25

30

Tutti *f*

35

Solo *p*

41

46

51

57

62

67

Tutti *f*

72

Solo

77

*p*

82

*f* *p* *f* *p*

87

91

*f* *p*

96

pp

100

f p

105

f p

111

f p

116

f Tutti

122

128

134

139

# Te ergo quaesumus

Largo  
2

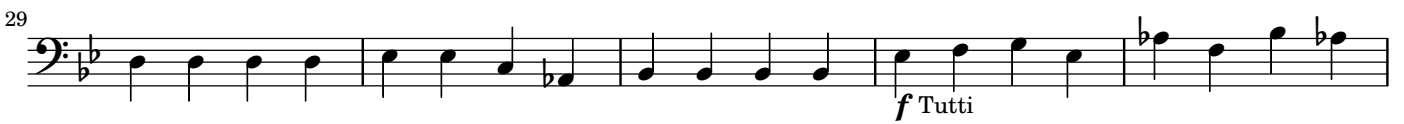

# Æterna fac

Allegro mà non molto

*f* Solo *p*

5 *f* *p*

9

13 *f* *p*

17 *f*

21 *p*

25 *f*

29 *p*

35 *f* Tutti

40

44

48

53

56

59

63

68

72

75

79

84

88

92

97

tasto solo

104

107

112

