Haydn.
Proprium missæ.

Johann Michael
Haydn

Cantate Domino
Offertorium (Pro omni Tempore)
MH 142

S, A, T, B (coro), 2 ob, 2 cor (G), 2 vl, vla, b, org

Full score

Bosser Skala Edition

Edition Esser-Skala, 2023

© 2023 by Edition Esser-Skala. This edition is licensed under a Creative Commons Attribution-NonCommercial-ShareAlike 4.0 International License. To view a copy of this license, visit https://creativecommons.org/licenses/by-nc-sa/4.0/.

Music engraving by LilyPond 2.24.0 (https://www.lilypond.org) and EES Tools v2022.12.0.
Front matter typeset with Source Sans and Fredericka the Great.

Please report any errors or mistakes to edition@esser-skala.at.

edition-esser-skala/haydn-m-proprium-missae
v2023.07.0, 2023-07-22 (3fd79c4526dc1e440c70023f50b2c05f071c3c4c)

Critical Report

Abbreviations

A	alto
B	bass
b	basses
cor	horn
ob	oboe
org	organ
S	soprano
T	tenor
vl	violin
vla	viola

Sources

B1	*Library*	D-Mbs
	Shelfmark	Mus.ms. 12425
	Category	manuscript copy (principal source)
	Date	1850–1900
	RISM ID	not available
	License	CC BY-NC-SA 4.0
	URL	https://nbn-resolving.org/urn/resolver.pl?urn=urn:nbn:de:bvb:12-bsb00051608-8
B2	*Library*	D-Mbs
	Shelfmark	Mus.ms. 4328#Beibd.1
	Category	manuscript copy
	Date	1860–1870
	RISM ID	455024081
	License	CC BY-NC-SA 4.0
	URL	https://nbn-resolving.org/urn/resolver.pl?urn=urn:nbn:de:bvb:12-bsb00045839-9

Commentary

In general, this edition closely follows the principal source. Any changes that were introduced by the editor are indicated by italic type (lyrics, dynamics and directives), parentheses (expressive

marks and bass figures) or dashes (slurs and ties). Accidentals are used according to modern conventions. For further details, consult the Editorial Guidelines available on the Edition's webpage.

Asterisks denote the following emendations:

Bar	*Staff*	*Description*
68	org	2nd ♩ in **B1** and **B2**: 𝄽
80	vla	1st ♩ in **B1** and **B2**: 𝄽
100	vl 1	2nd ♪ in **B1** and **B2**: c♯″8
111	vla	1st note in **B1** and **B2**: d′8.
142	S	bar in **B1** and **B2**: c♯″2–d″2
	A	bar in **B1** and **B2**: e′2–f♯′2

Lyrics

Cantate Domino laeta pueri cantica superba
qui dispersit hostiam agmina.
Laudate iuvenes virginesque in cymbalis sonantibusque
canite carmina cytharis.
Vos quoque senes, vos coniuges metra promitte.
Numinis in omnipotentis alto nomine.
Frustraminatur hostis, opprimere haud potest
nam fortitudo nostra Deus excelsus est,
laus nostra, virtus nostra Domine solus es,
nostrae salutis tu Deus es immota spes.
Saltare montes gestiunt velutarietes,
saliuntque colles velut oves, quia boras es.
Non Domine nobis tribue sed tibi gloriam,
immensam adoret terra misericordiam.
Memor erat Dominus auxilio fuit
et huius hostis ante conspectum vuit.
Adiutor et protector est sperantium,
custos, corona, praemium bellantium.
Post bella, clemens Domine, vas victoriam,
famulis perennem, redde denique gloriam.

142 Cantate Domino

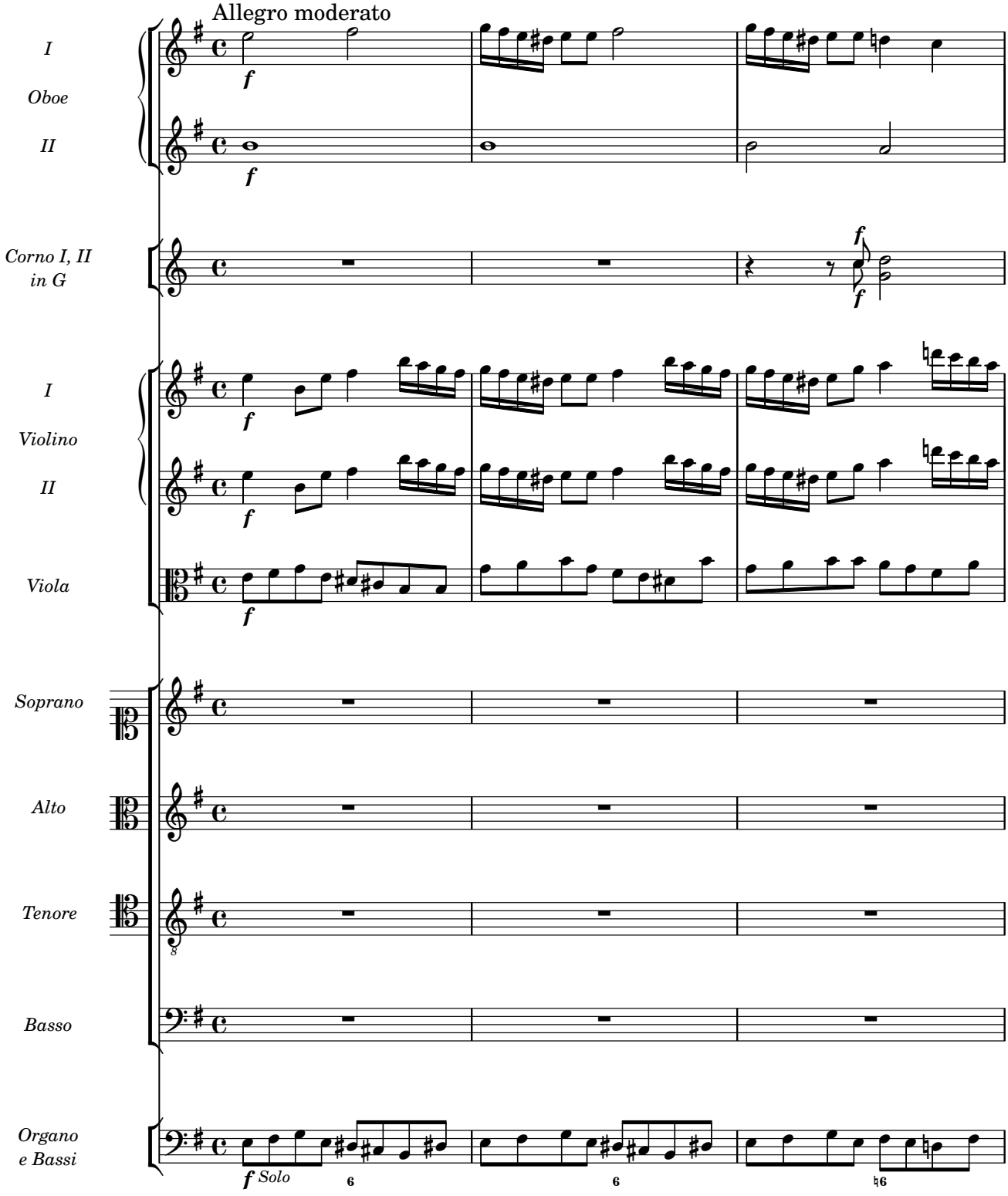

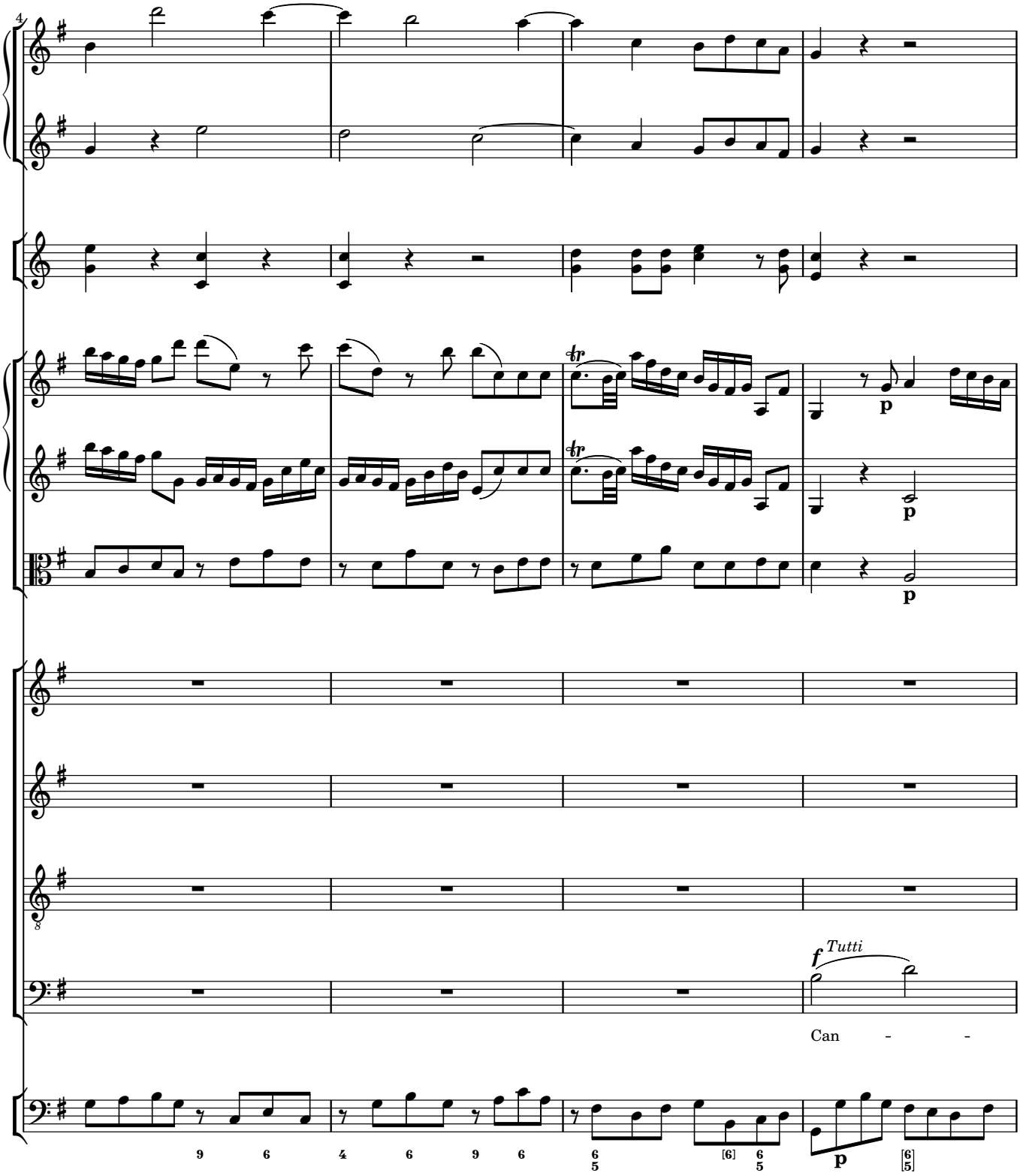
4
p
p
p
f Tutti
Can - -
p

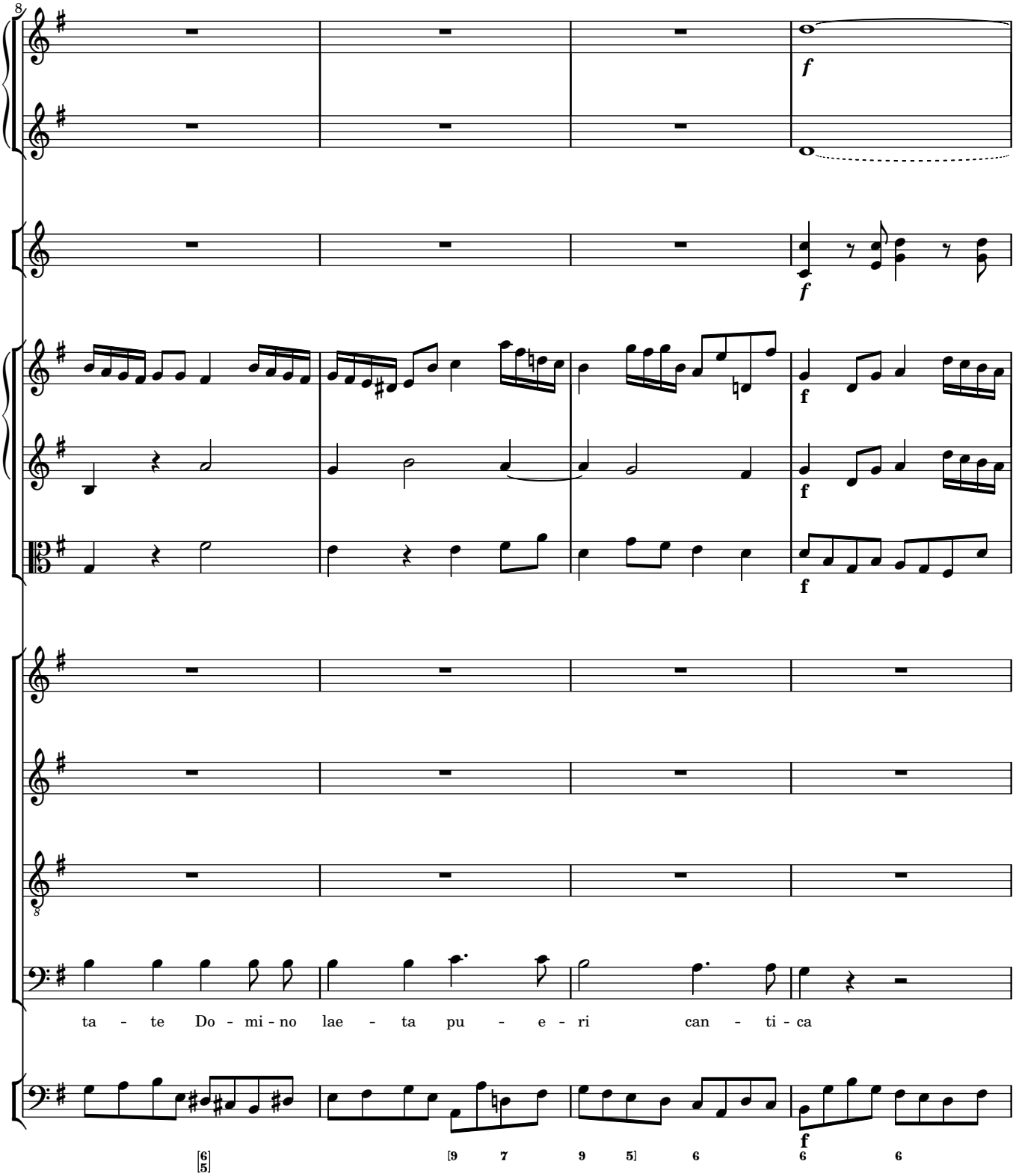
8
f
f
f
f
f
8
ta - te Do - mi - no lae - ta pu - e - ri can - ti - ca
f
[6/5]
[9 7 9 5] 6 6 6

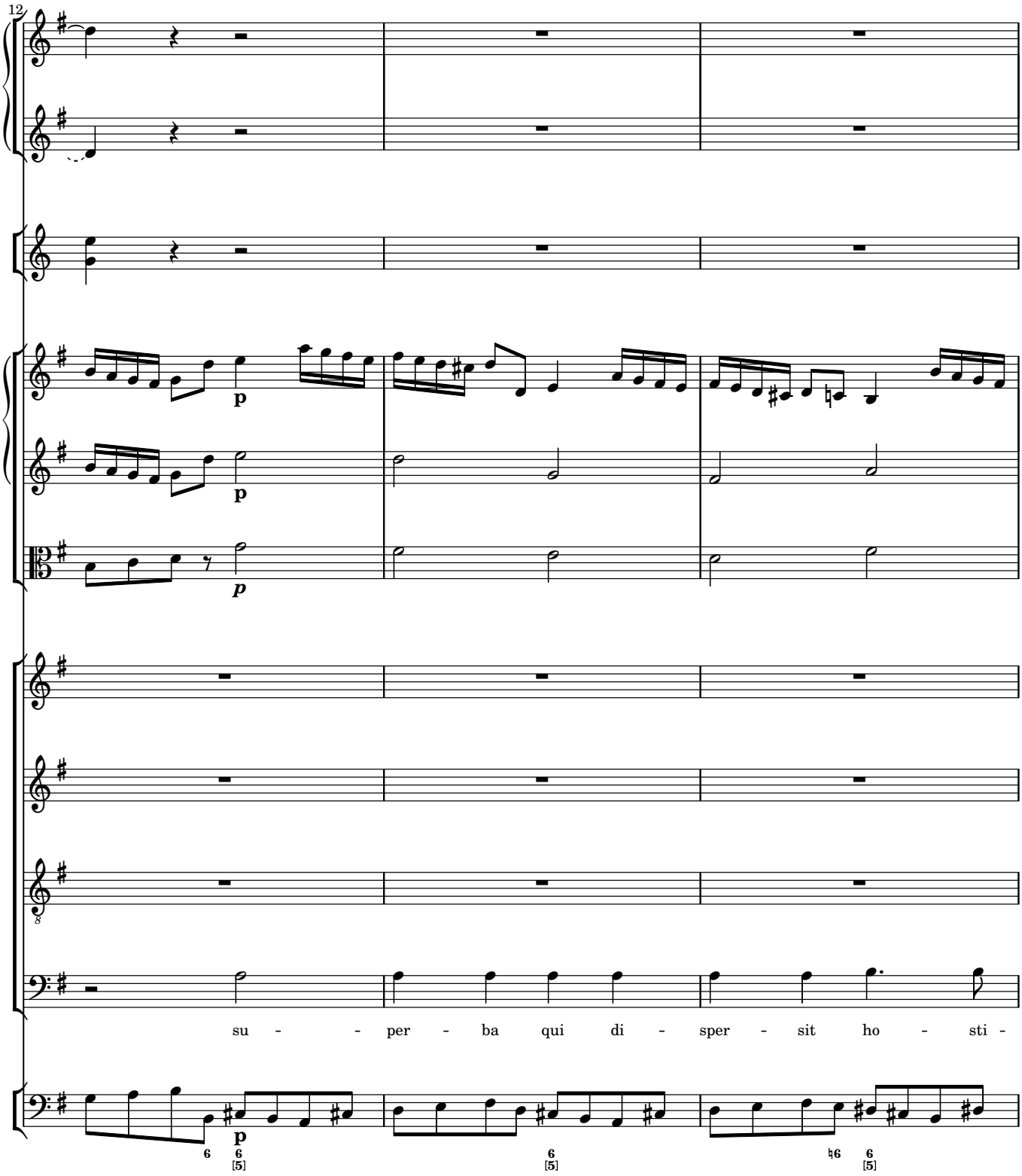
12
p
p
p
su - - per - ba qui di - sper - sit ho - sti -

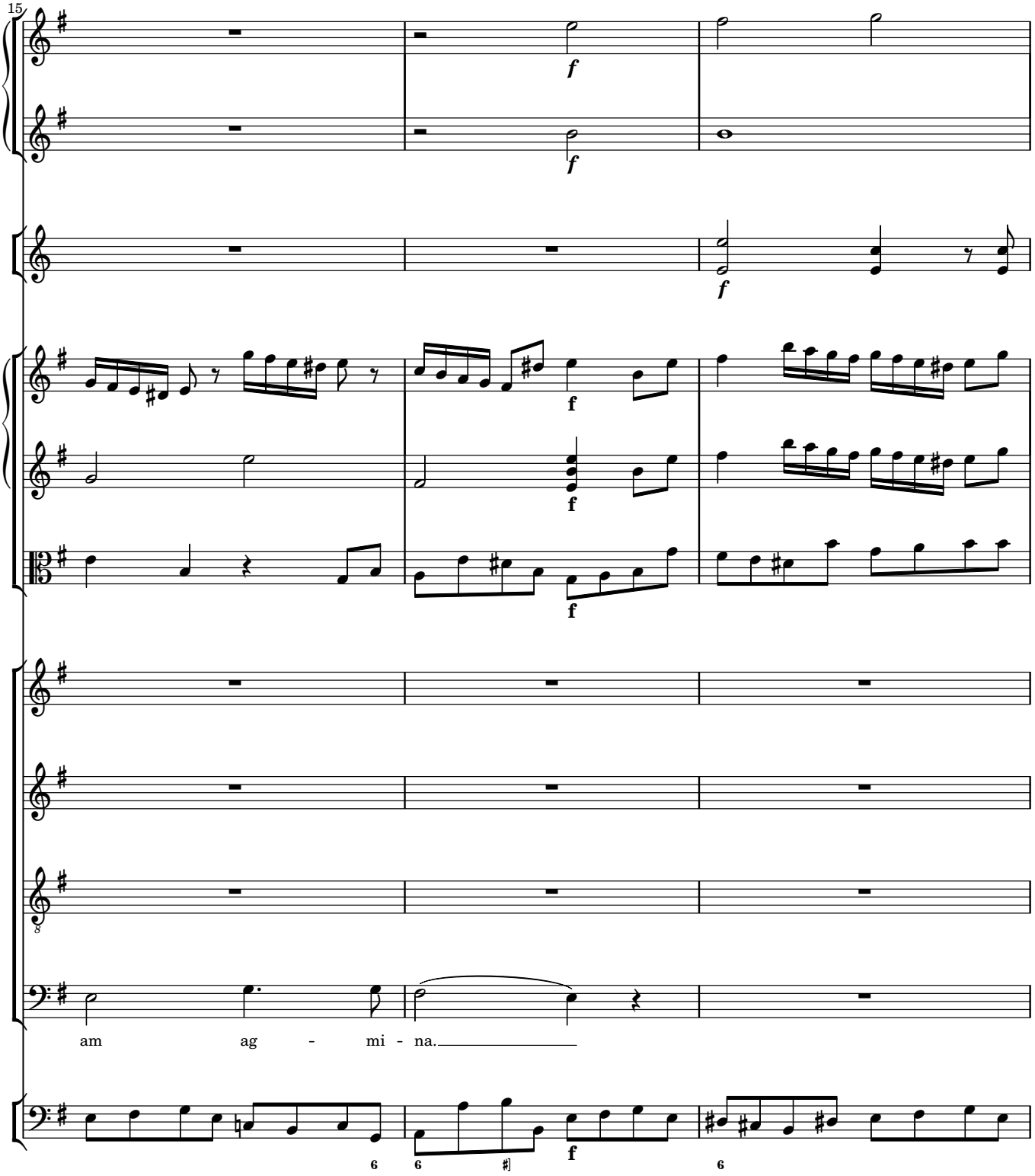
15
f
f
f
f
f
f
am ag - mi - na.

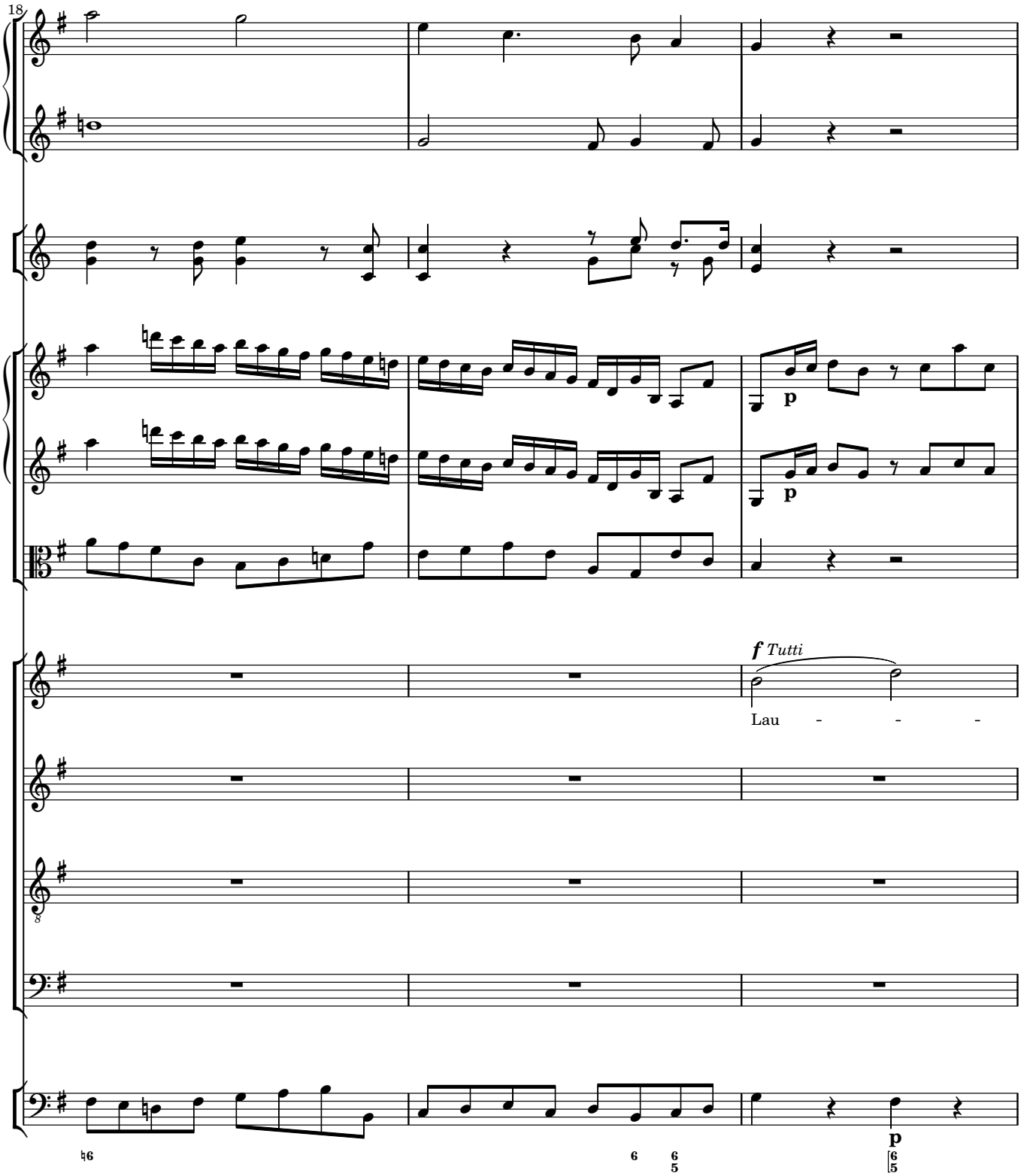
18
p
p
f Tutti
Lau - - -
p

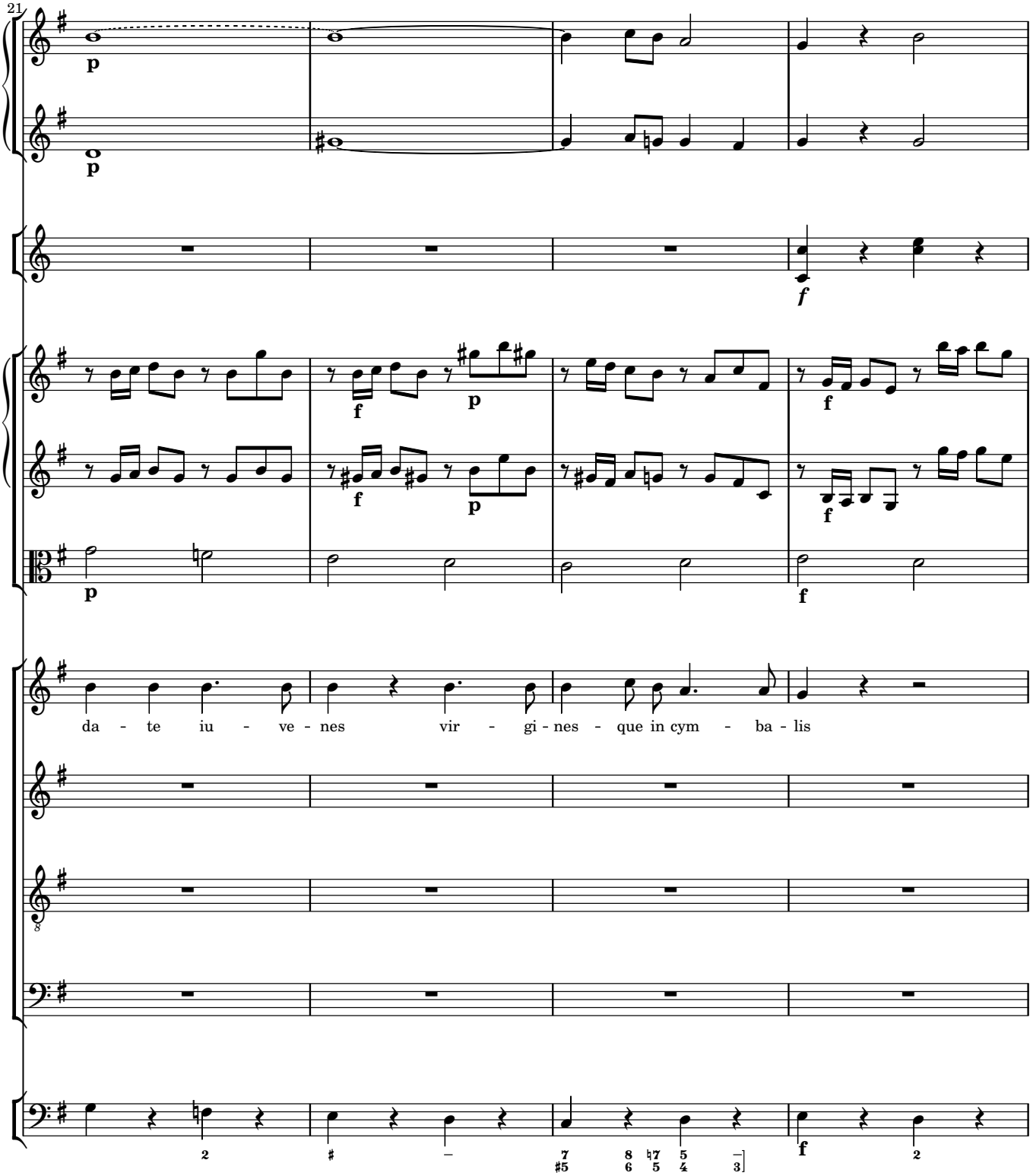
21
da - te iu - ve - nes vir - gi - nes - que in cym - ba - lis

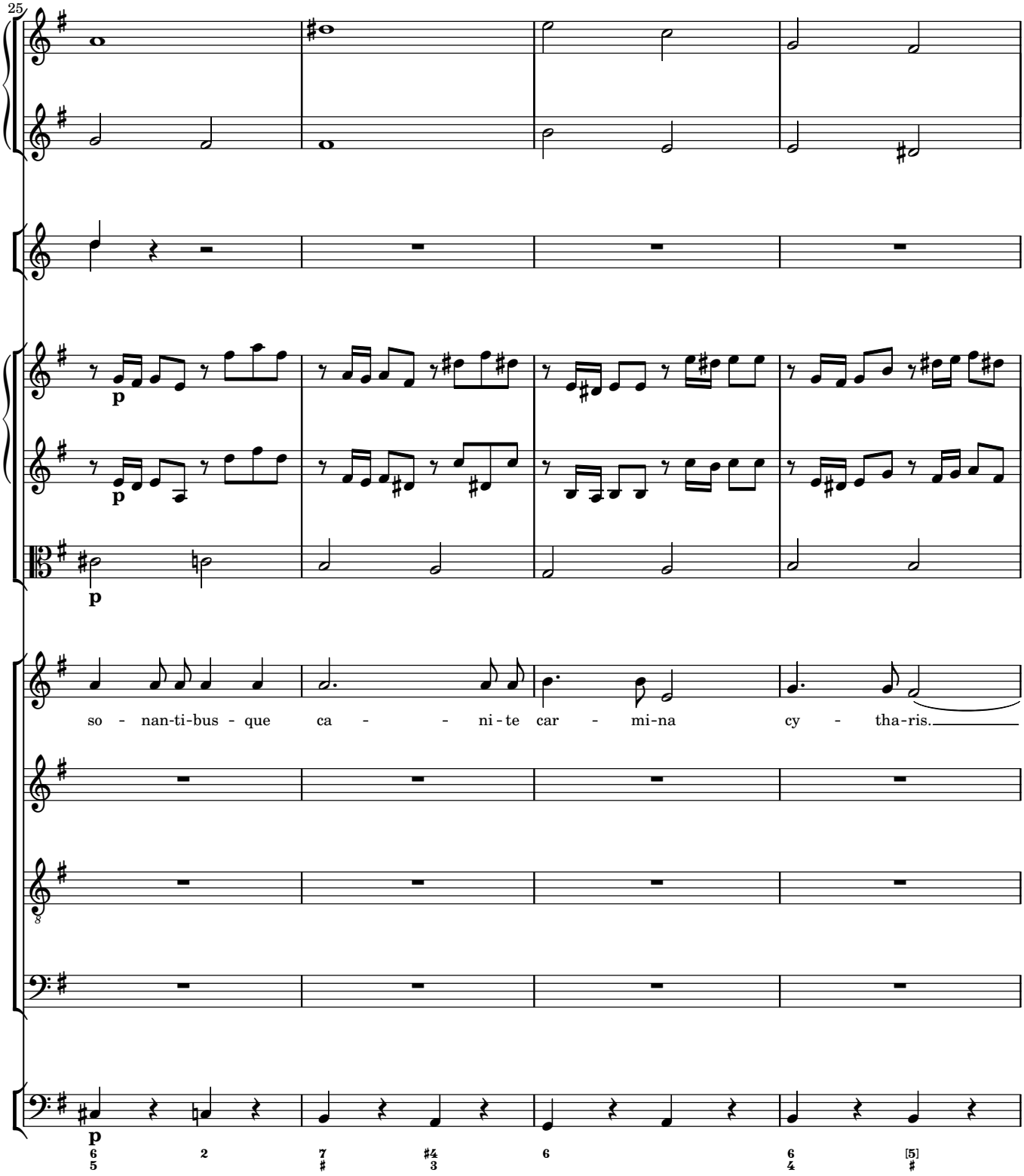
25
p
p
p
so - nan-ti-bus - que ca - - ni-te car - mi-na cy - tha-ris.
6 2 7 #4 6 6 [5]
5 # 3 4 #

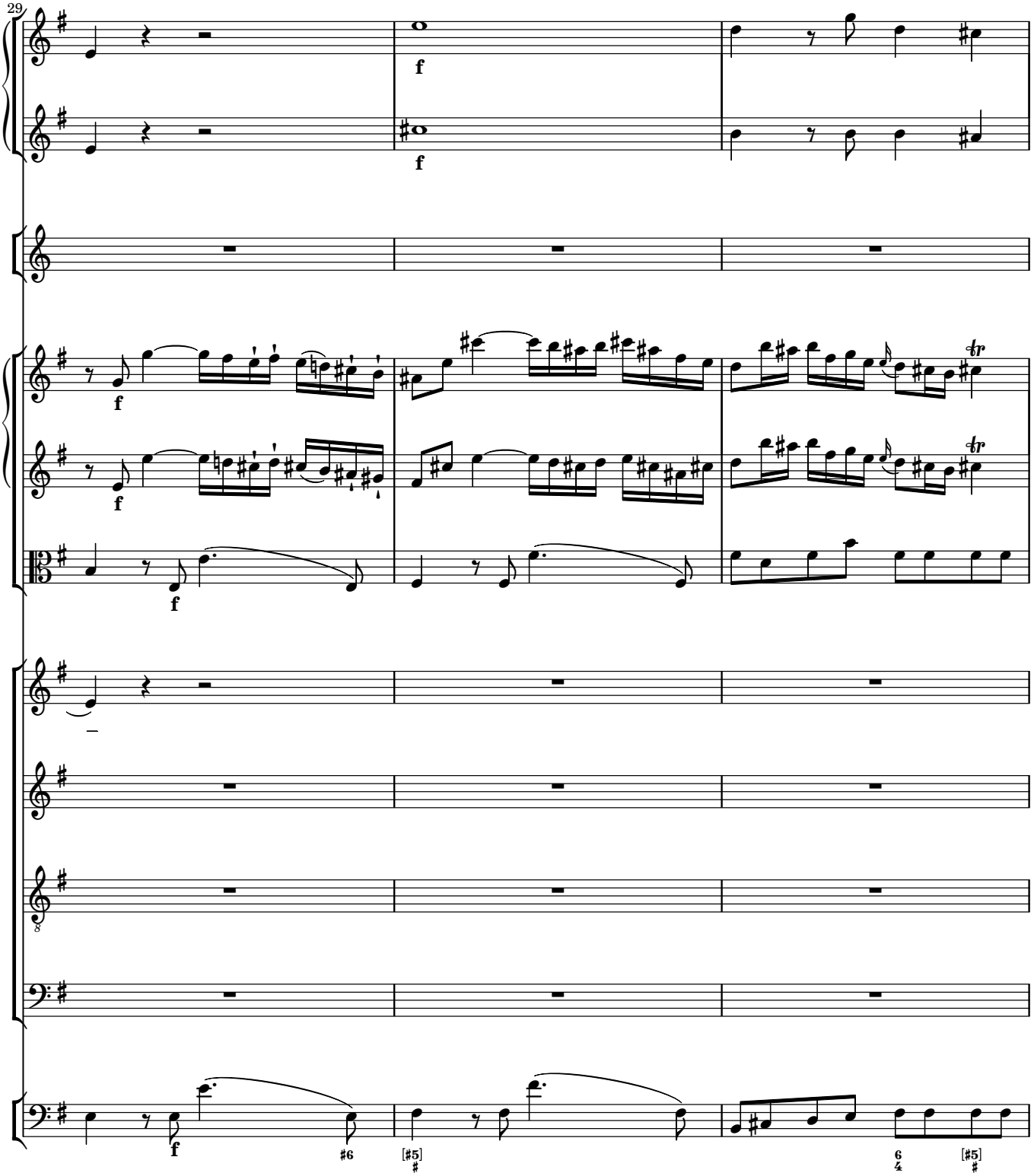
29
f
f
f
f
f
#6
[#5]
6
4
[#5]

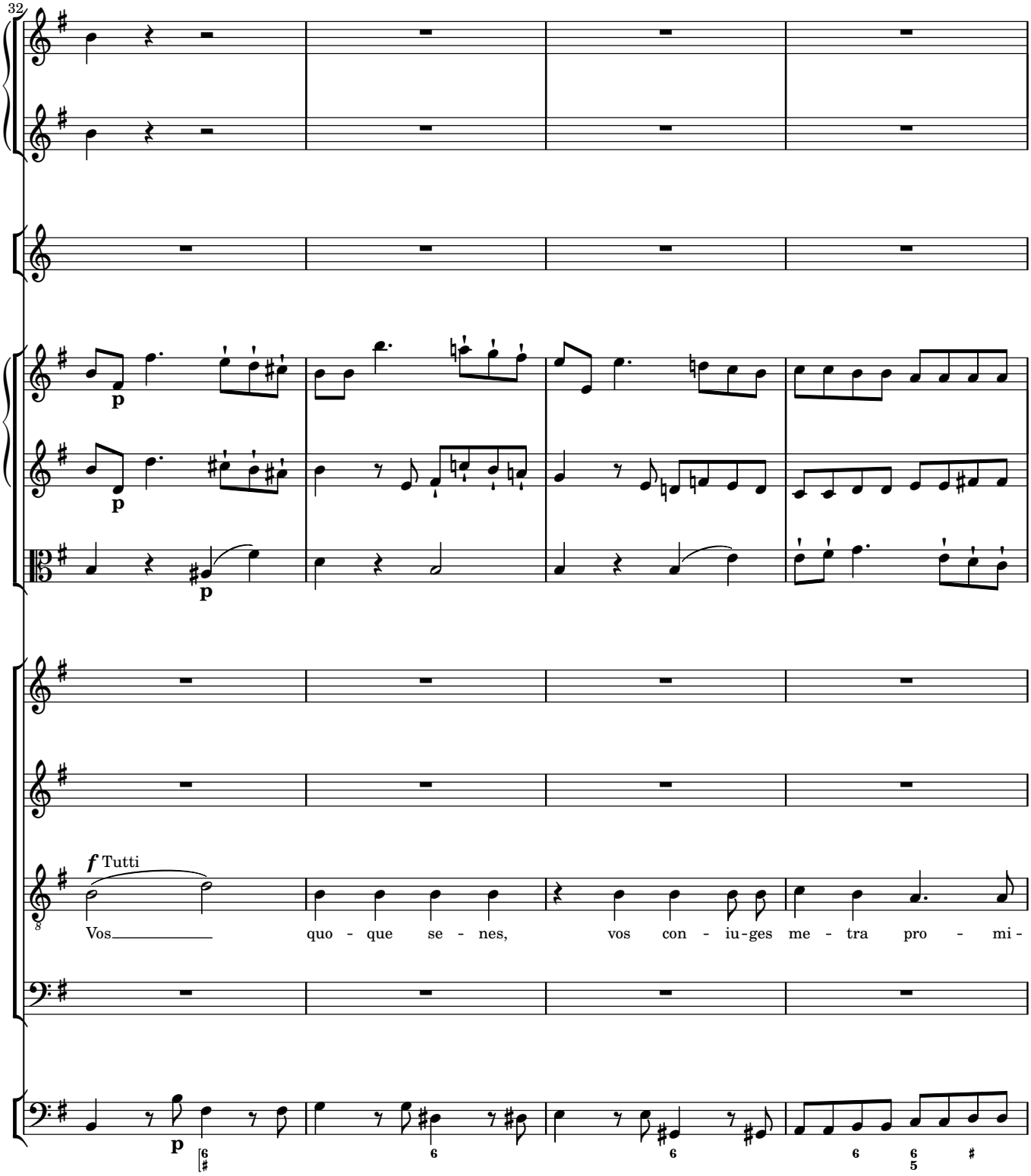
32
p
p
p
f Tutti
Vos quo - que se - nes, vos con - iu-ges me - tra pro - mi-
p

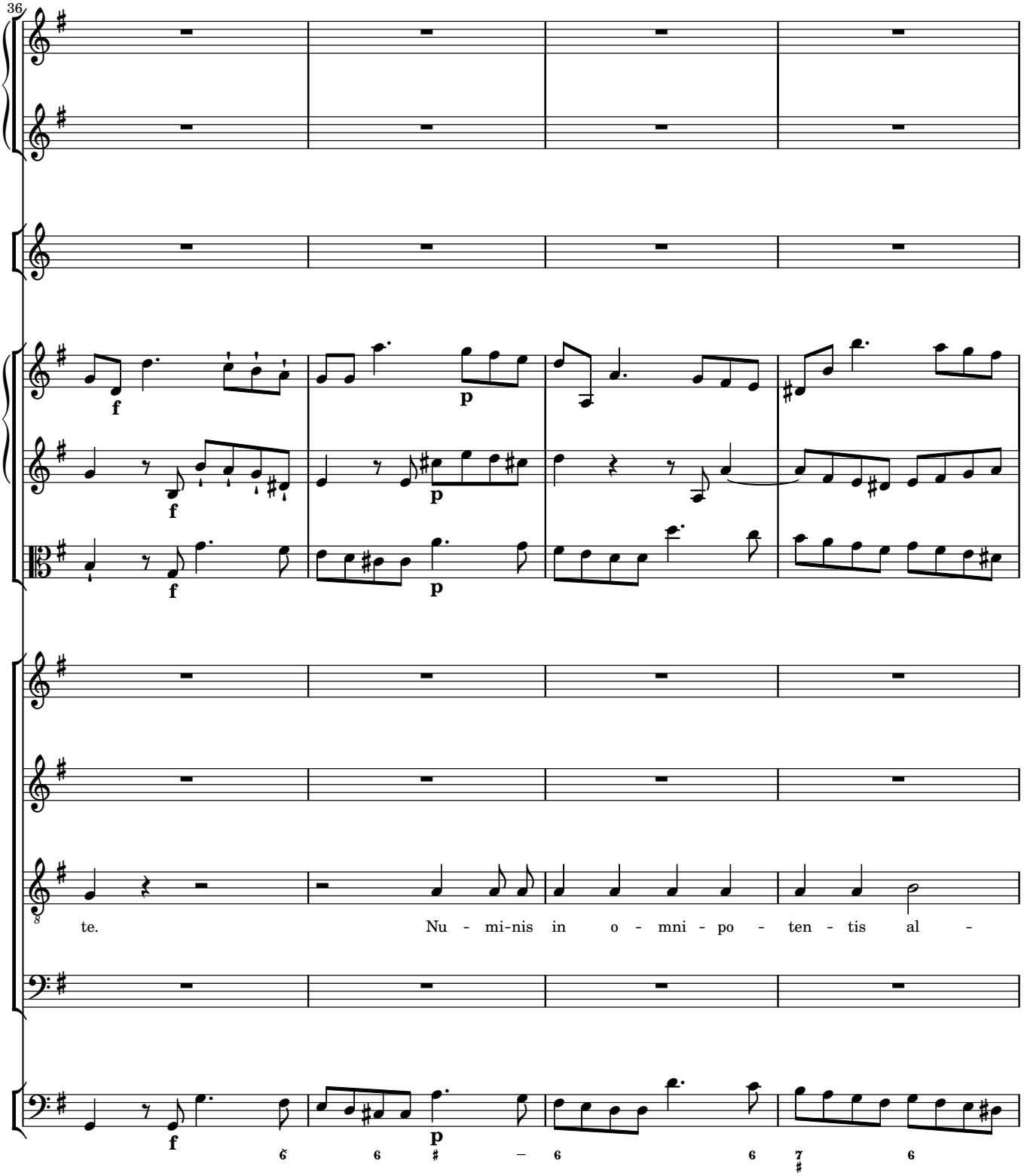
36
f
p
f
p
f
p
te.
Nu - mi-nis in o - mni - po - ten - tis al -
f
p

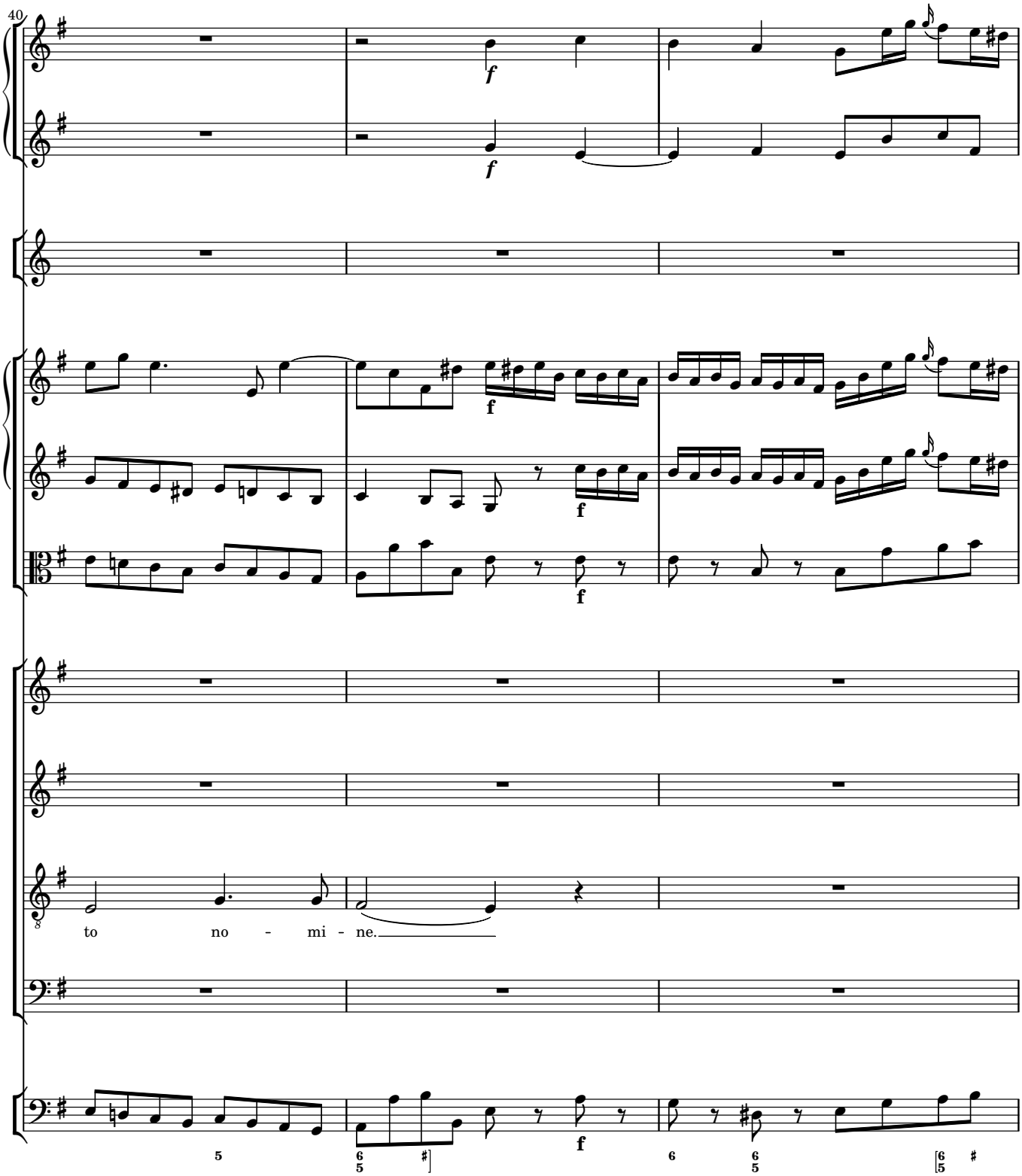
40
f
f
f
f
f
to no - mi - ne.

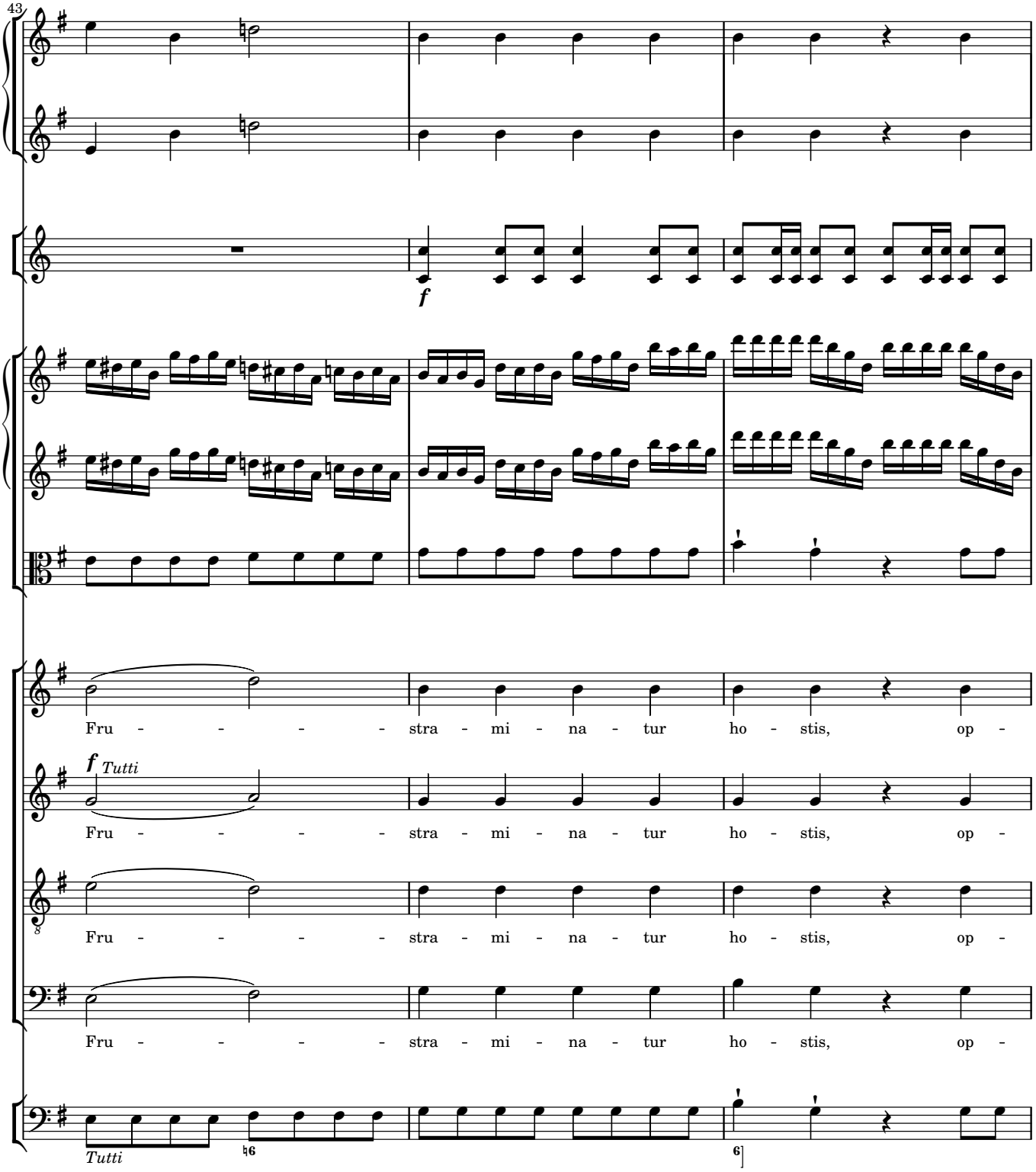
43
f
Fru - - - - stra - mi - na - tur ho - stis, op -
f Tutti
Fru - - - - stra - mi - na - tur ho - stis, op -
Fru - - - - stra - mi - na - tur ho - stis, op -
Fru - - - - stra - mi - na - tur ho - stis, op -
Tutti
6
6

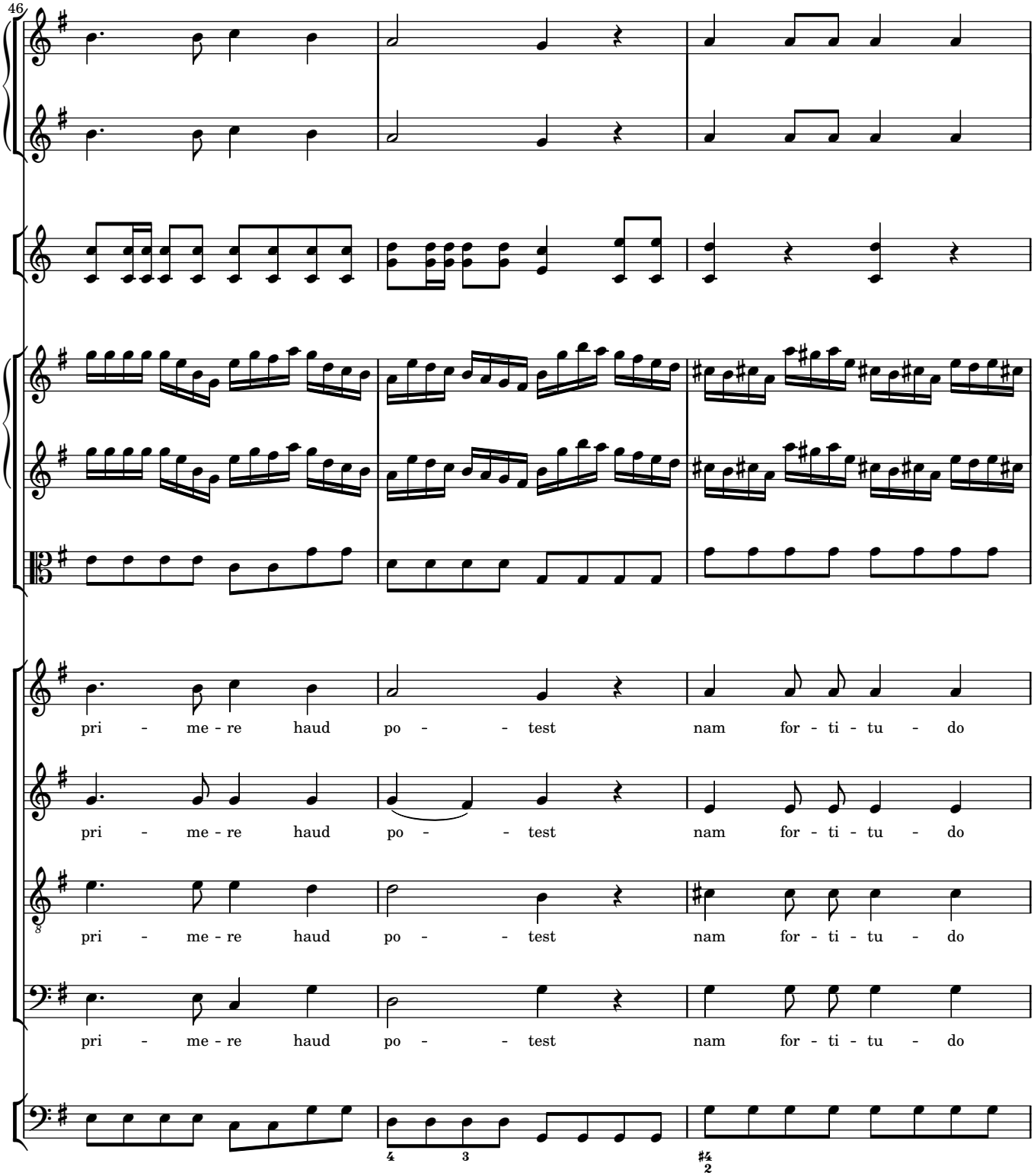
46
pri - me - re haud po - - test nam for - ti - tu - do
pri - me - re haud po - - test nam for - ti - tu - do
pri - me - re haud po - - test nam for - ti - tu - do
pri - me - re haud po - - test nam for - ti - tu - do

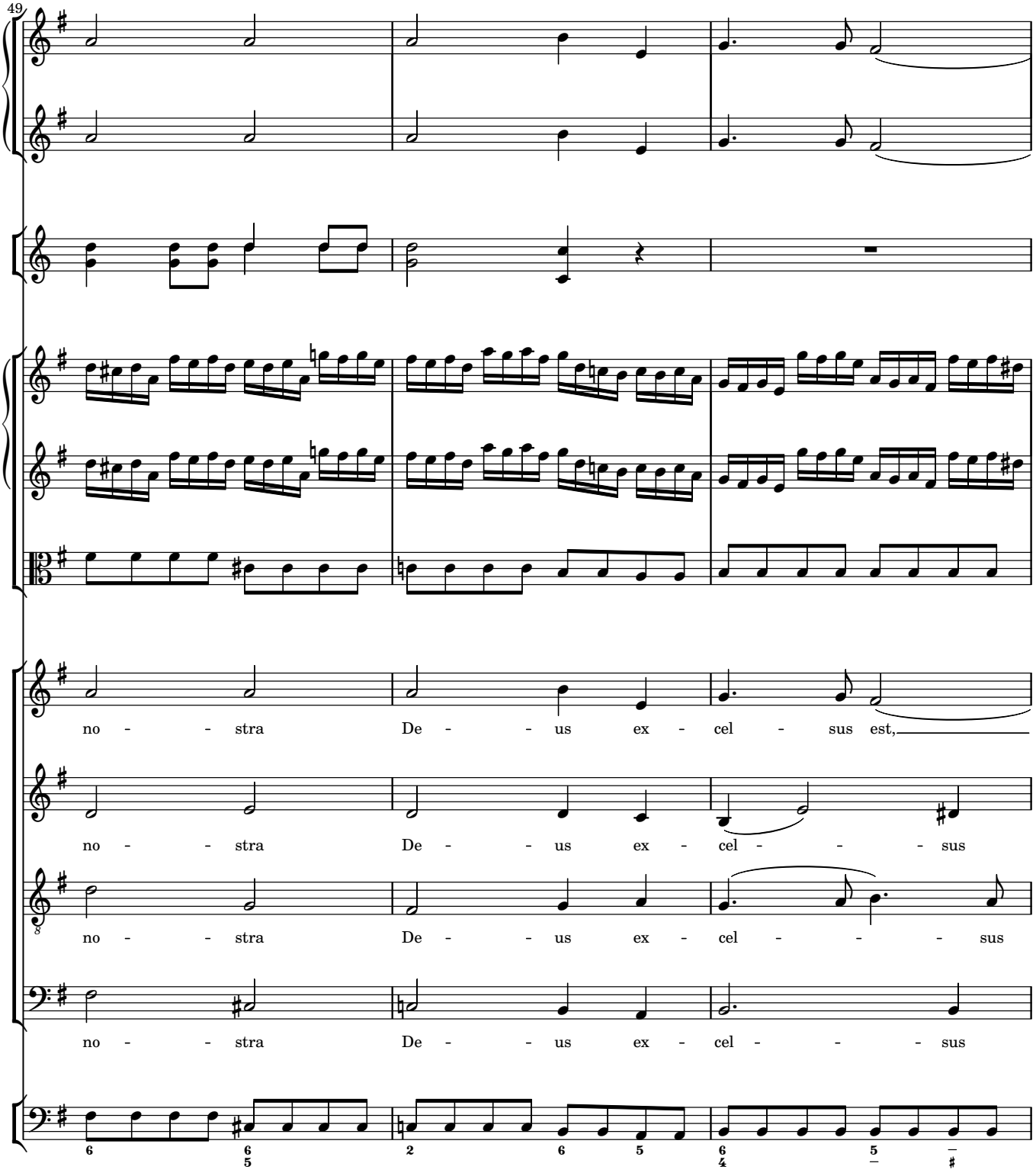
49
no - - stra De - - us ex - cel - sus est,
no - - stra De - - us ex - cel - - - - sus
no - - stra De - - us ex - cel - - - - sus
no - - stra De - - us ex - cel - - - - sus

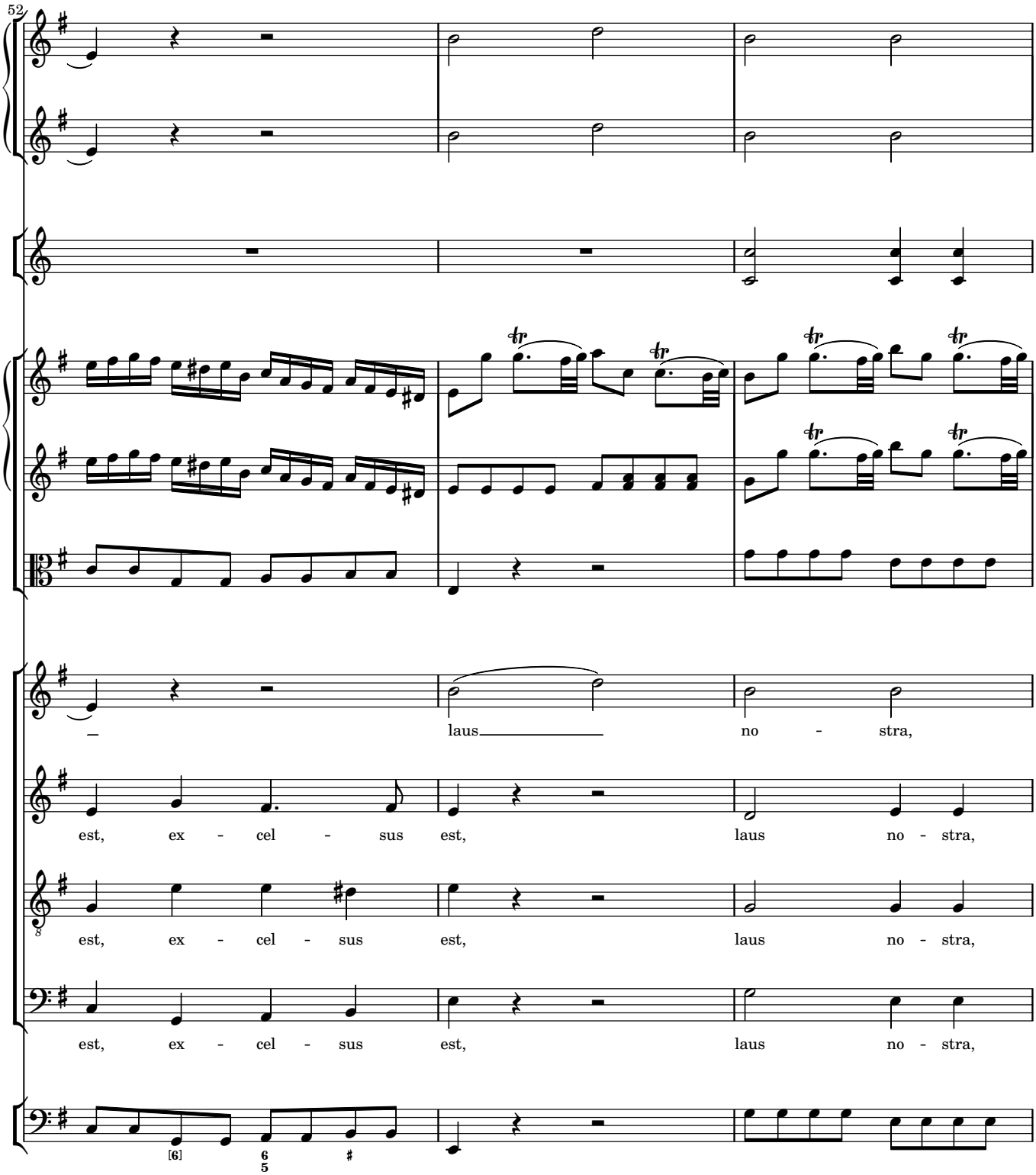
52
laus no - stra,
est, ex - cel - sus est, laus no - stra,
est, ex - cel - sus est, laus no - stra,
est, ex - cel - sus est, laus no - stra,

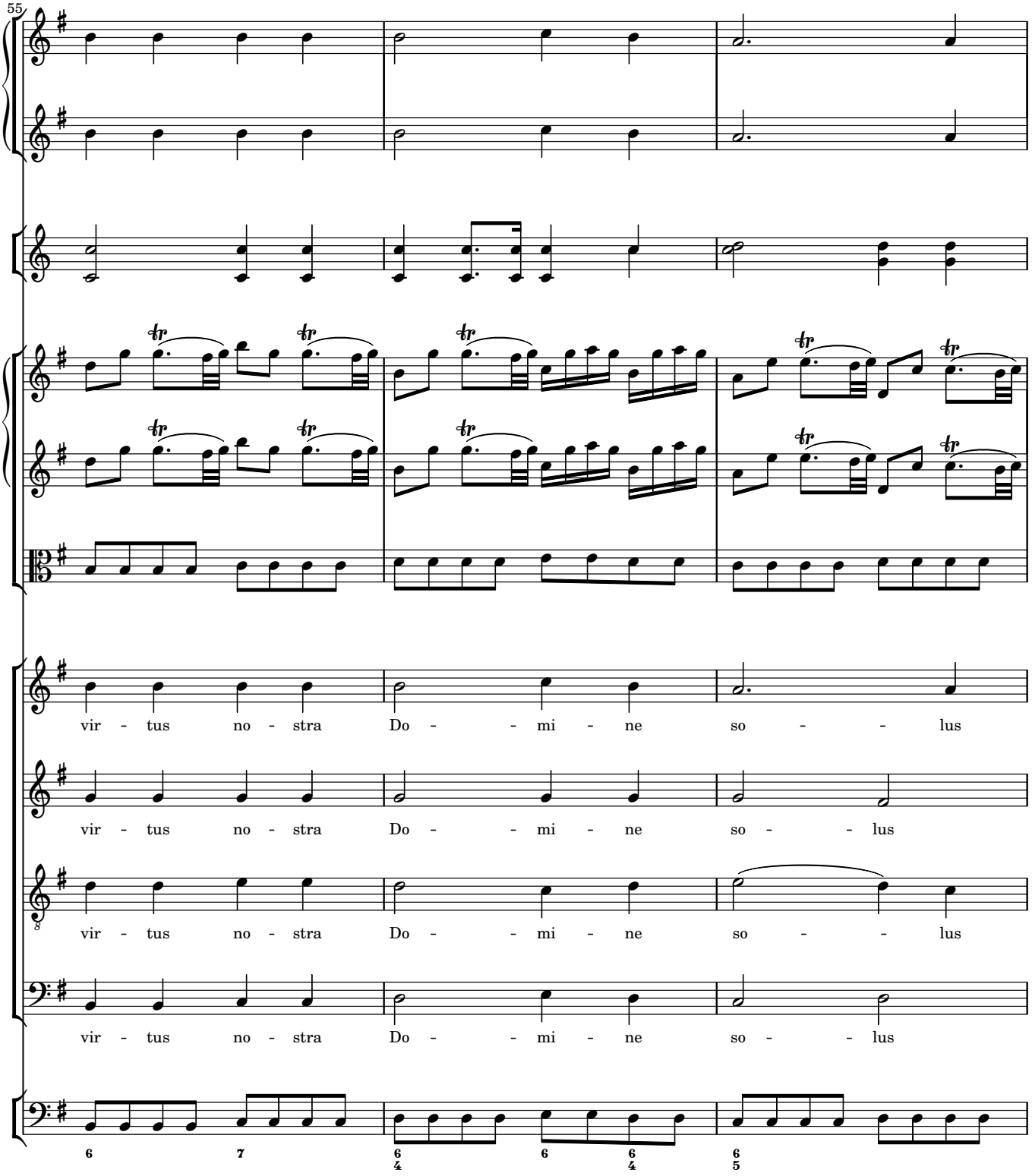
55
vir - tus no - stra Do - - mi - ne so - - lus
vir - tus no - stra Do - - mi - ne so - - lus
vir - tus no - stra Do - - mi - ne so - - lus
vir - tus no - stra Do - - mi - ne so - - lus

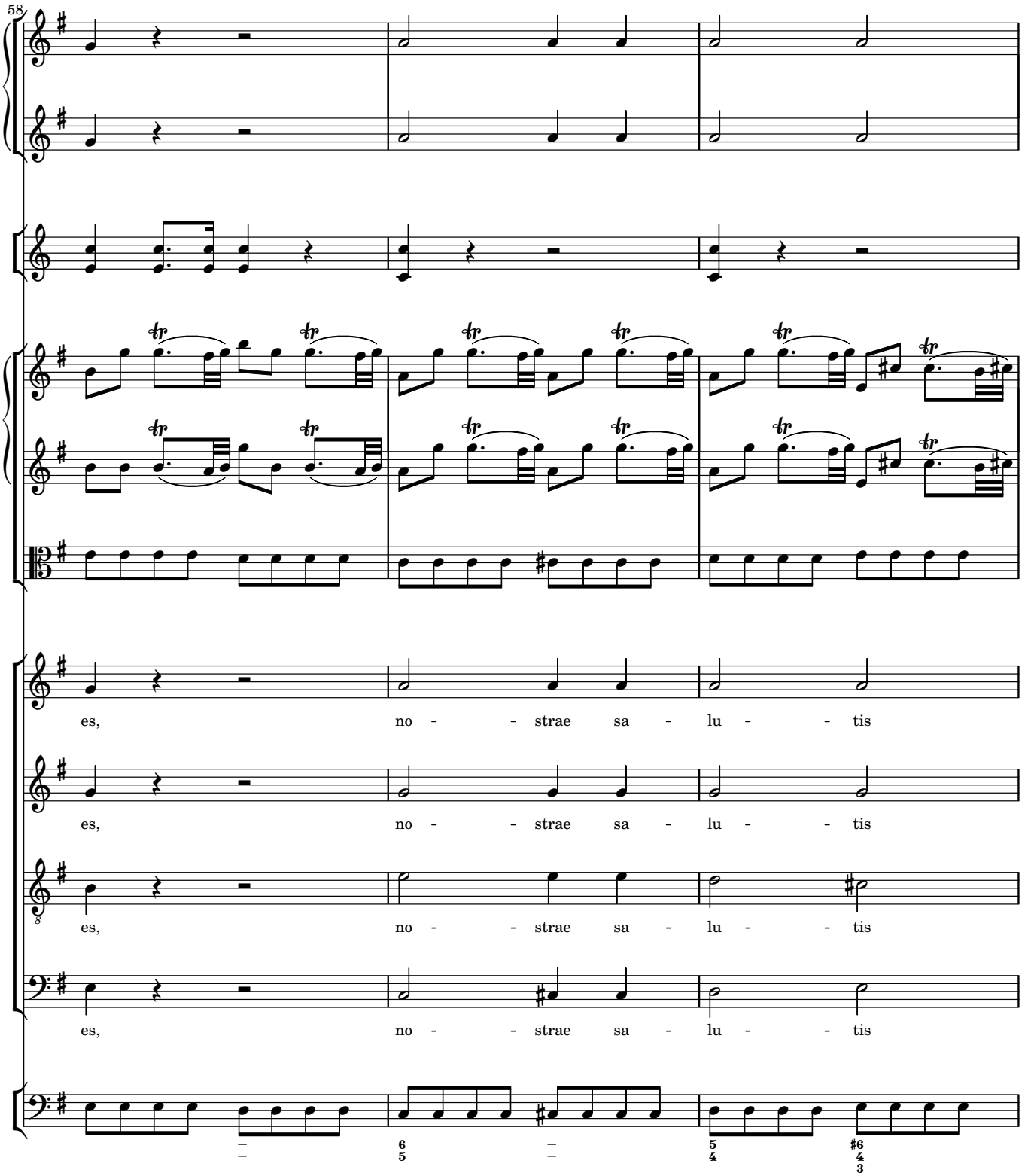
58
es, no - - strae sa - lu - - tis
es, no - - strae sa - lu - - tis
es, no - - strae sa - lu - - tis
es, no - - strae sa - lu - - tis

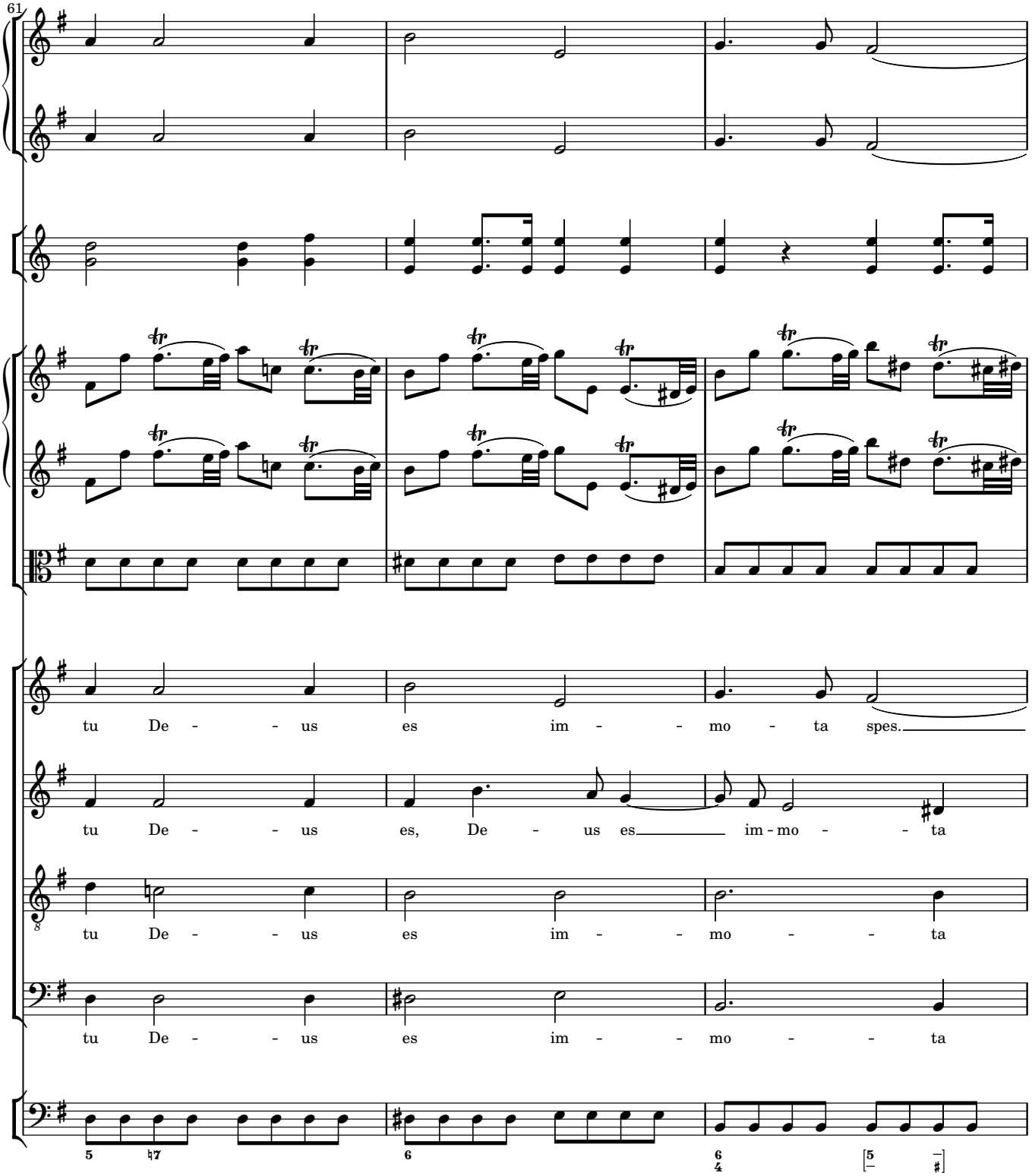
61
tu De - - us es im - - mo - ta spes.
tu De - - us es, De - us es im - mo - - ta
tu De - - us es im - - mo - - ta
tu De - - us es im - - mo - - ta

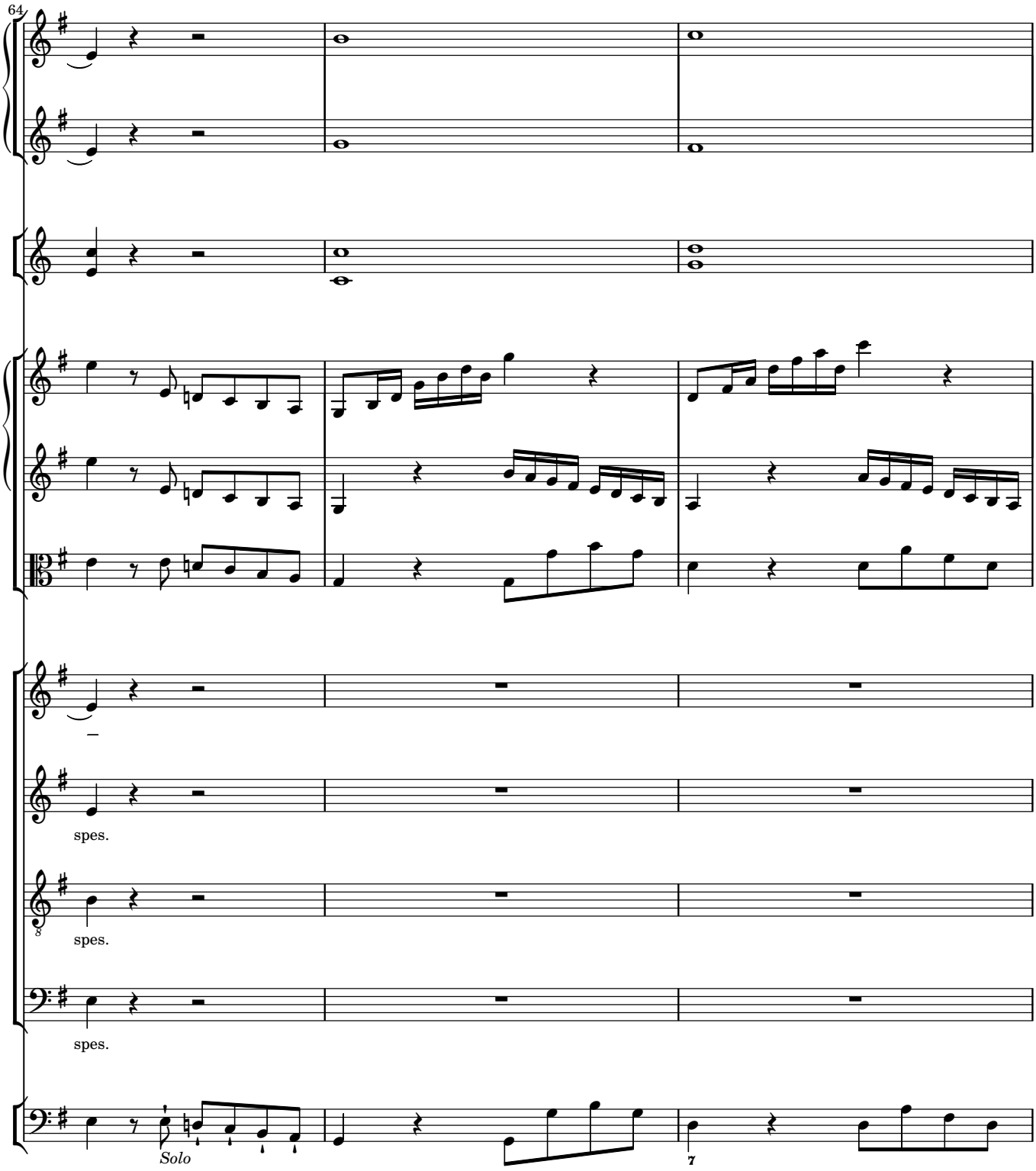
64
spes.
spes.
spes.
Solo
7

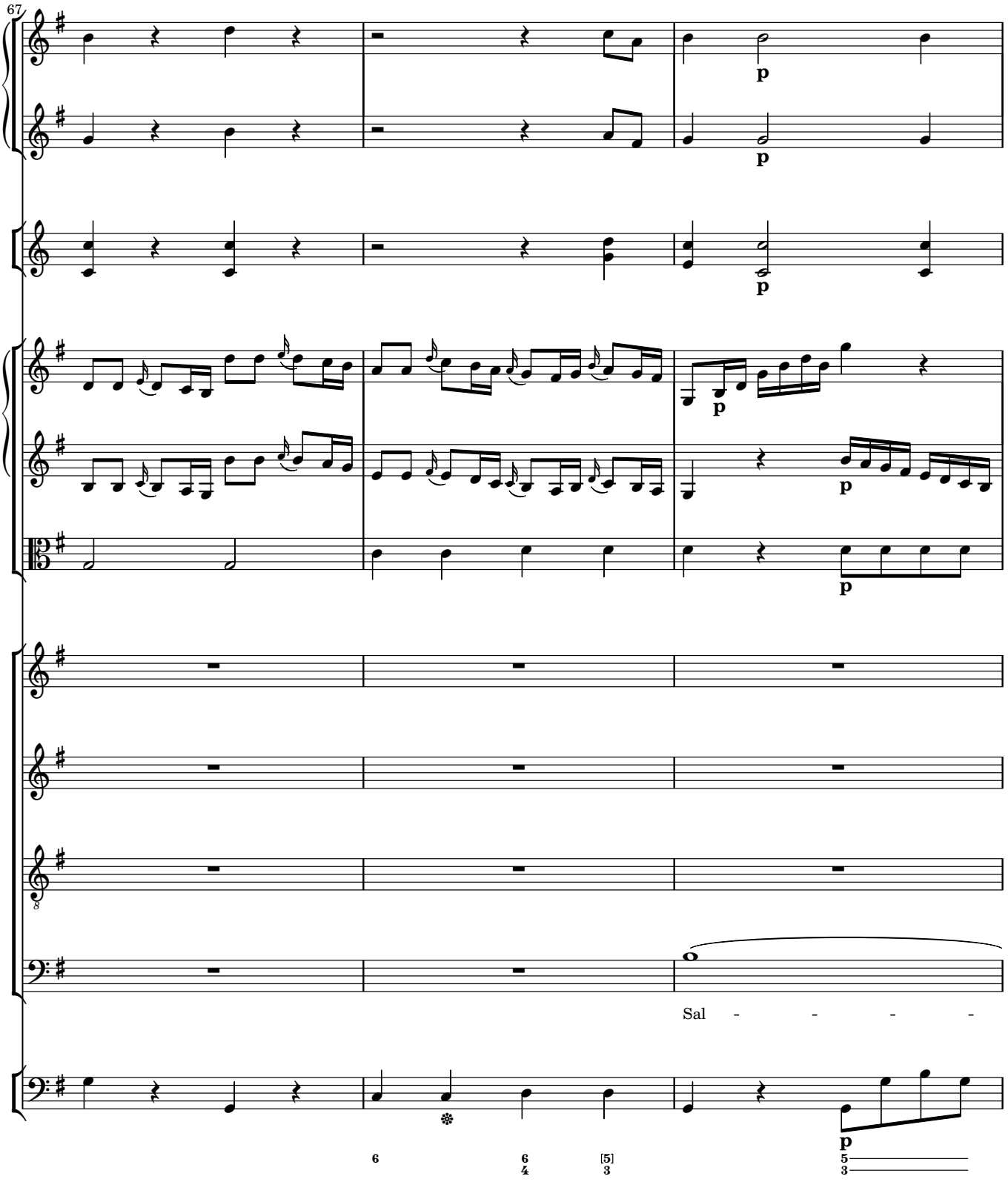
67
p
p
p
p
p
p
Sal - - - -

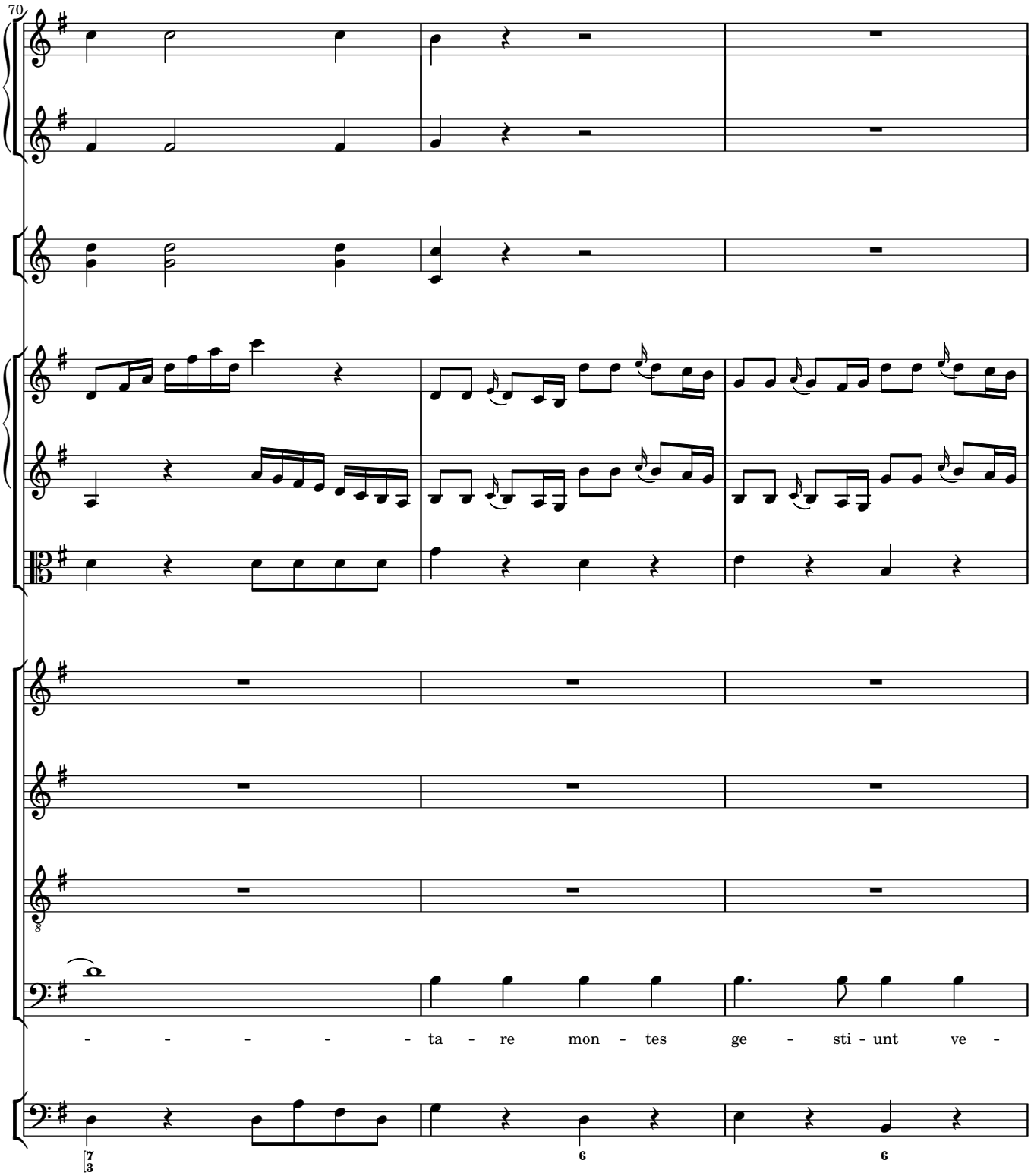
70
- - - - - - ta - re mon - tes ge - sti - unt ve -
7
3
6
6

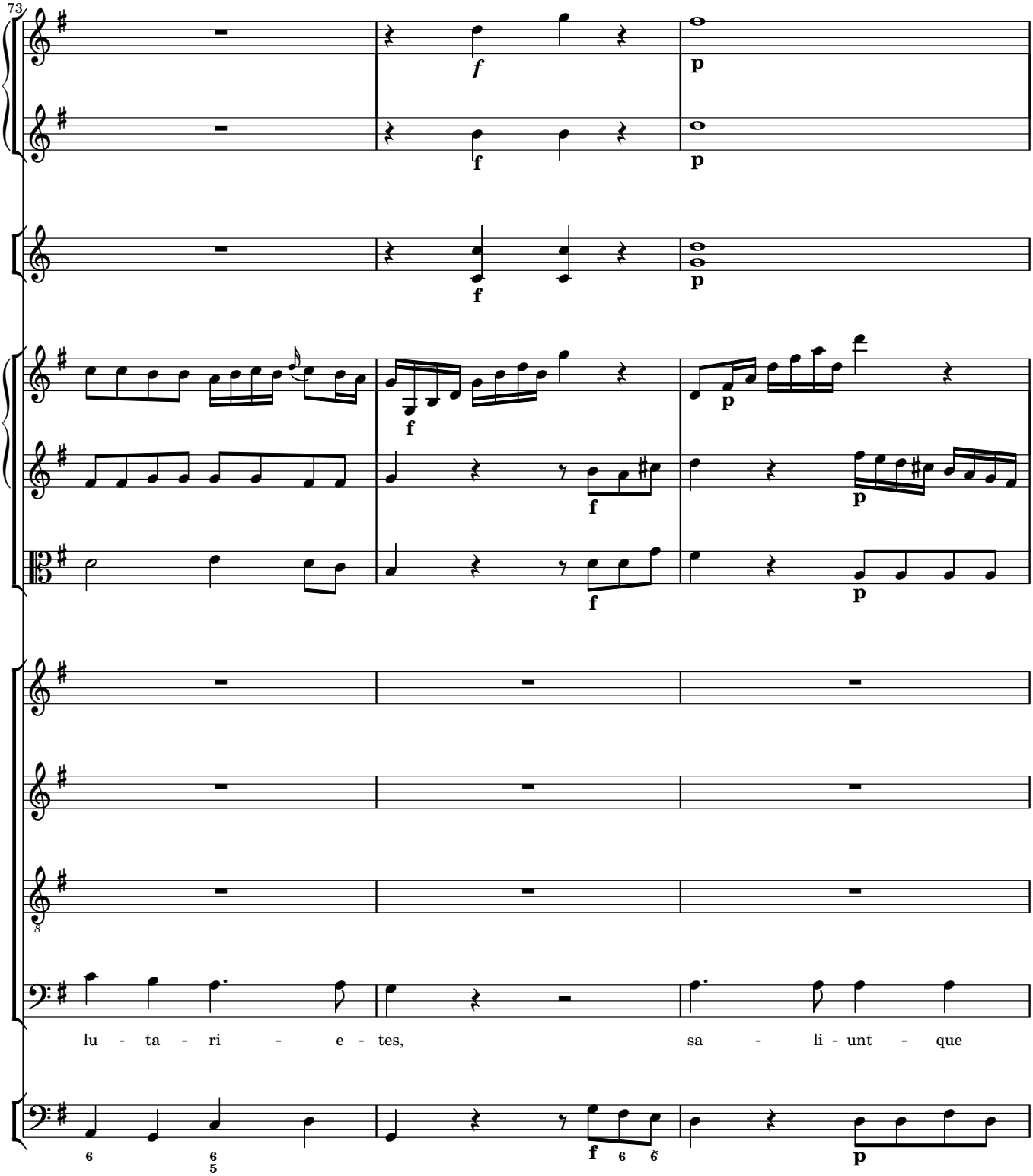
73
lu - ta - ri - e - tes,
sa - li - unt - que

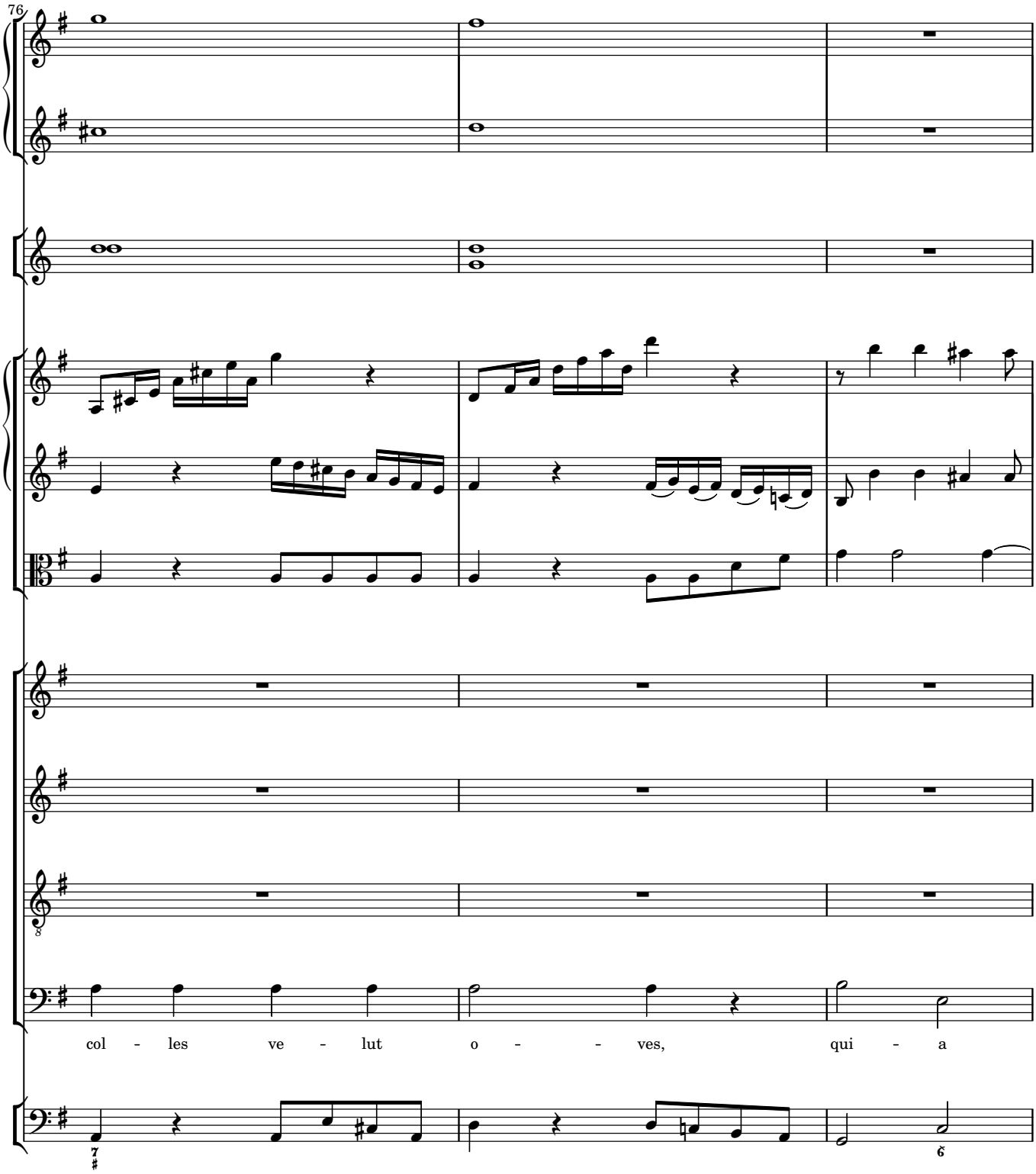
76
col - les ve - lut o - - ves, qui - a

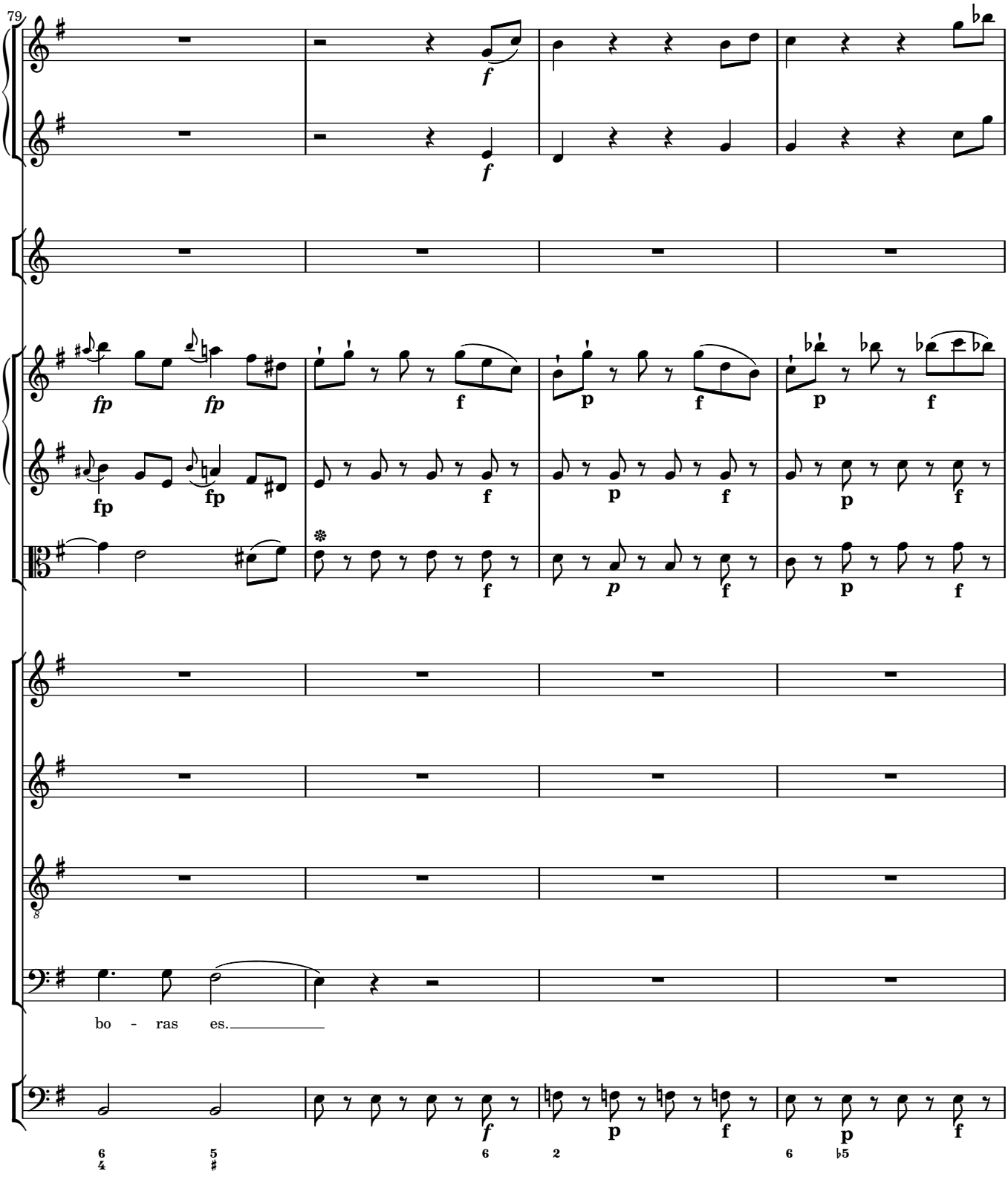
79
bo - ras es.

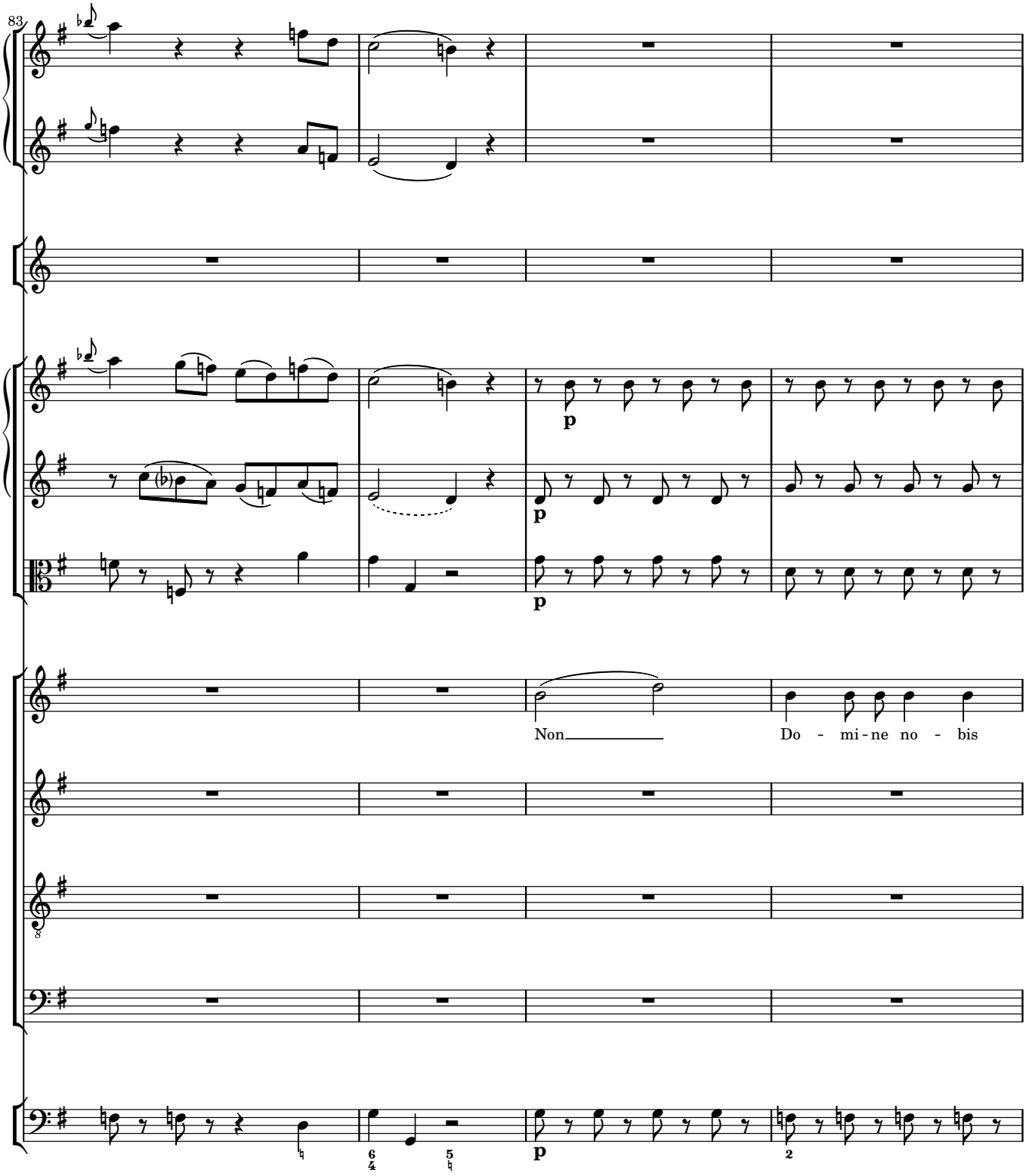
83
p
p
p
Non
Do - mi - ne no - bis
p

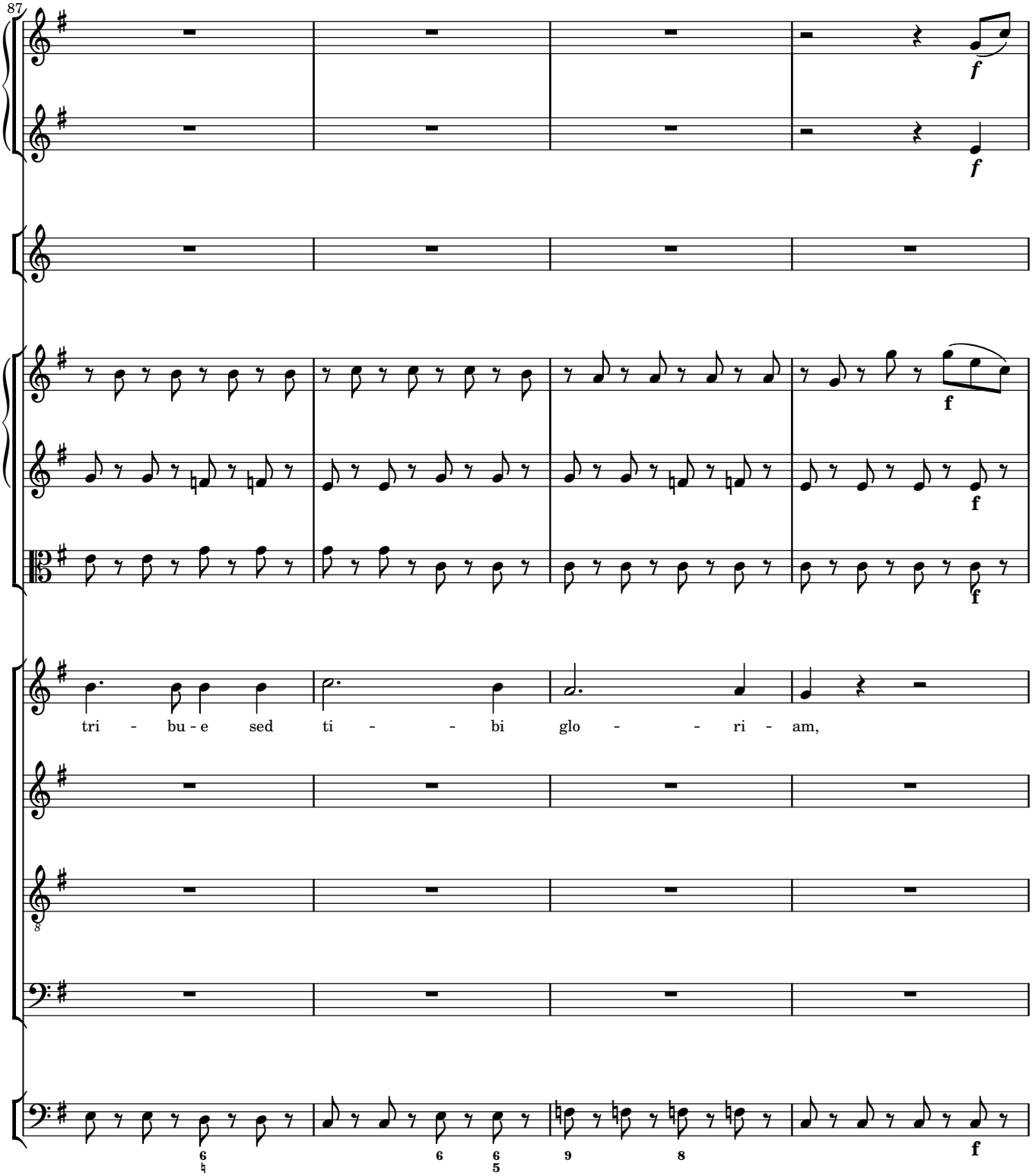
87
f
f
f
f
f
tri - bu - e sed ti - - bi glo - - ri - am,
f

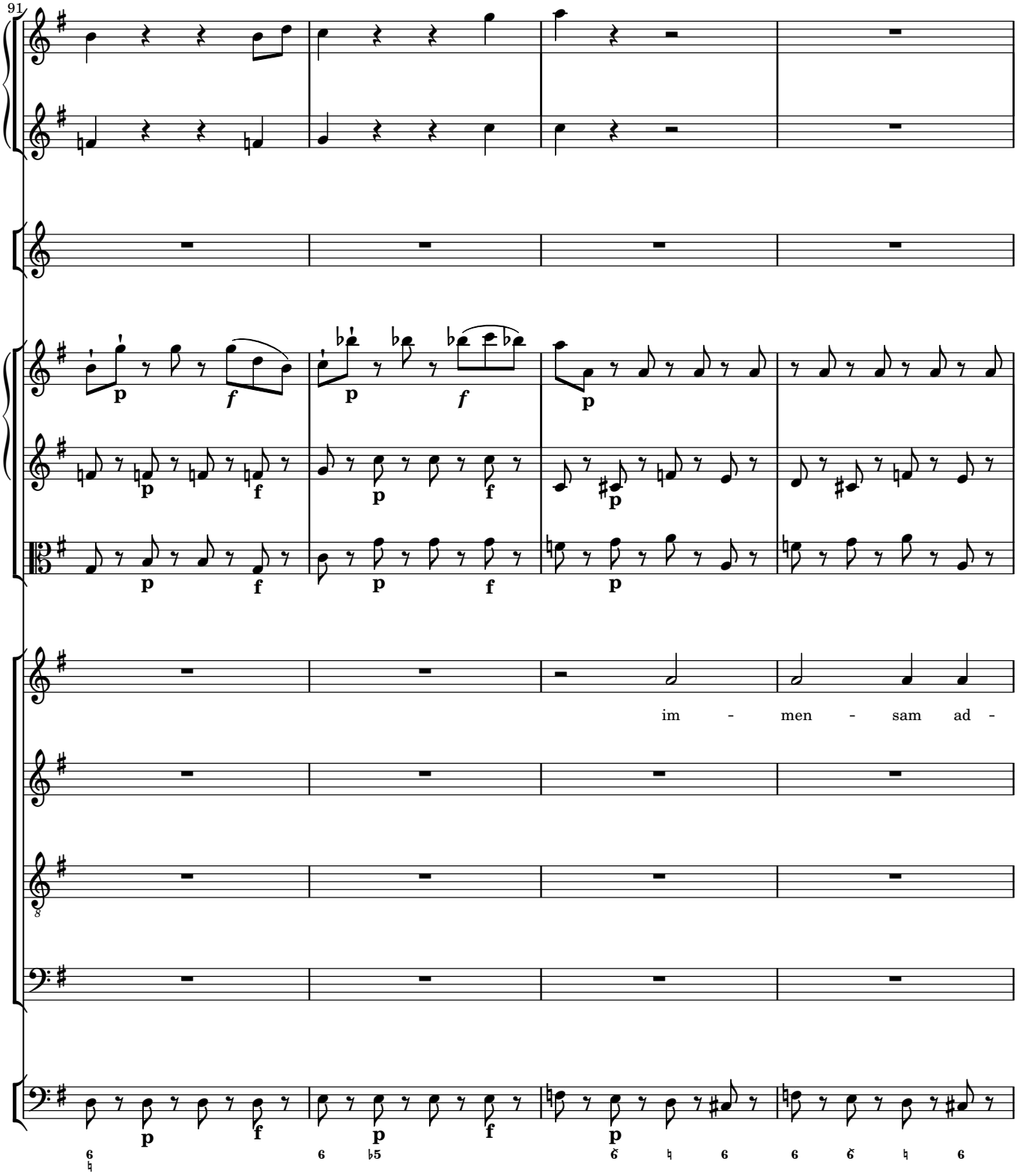
91
im - men - sam ad -

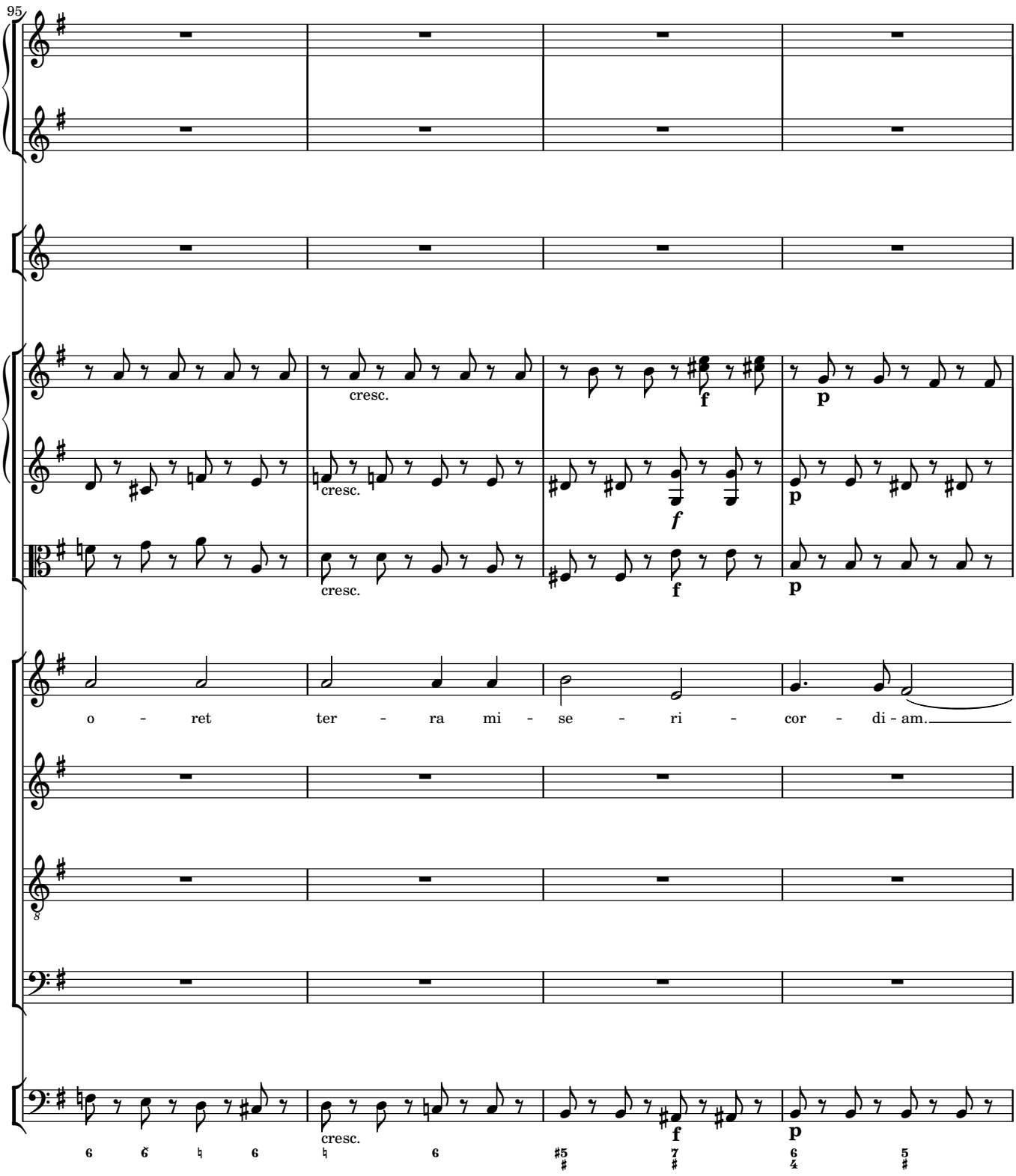
95
cresc.
cresc.
cresc.
f
p
f
p
f
p
o - ret ter - ra mi - se - ri - cor - di - am.
8
cresc.
f
p

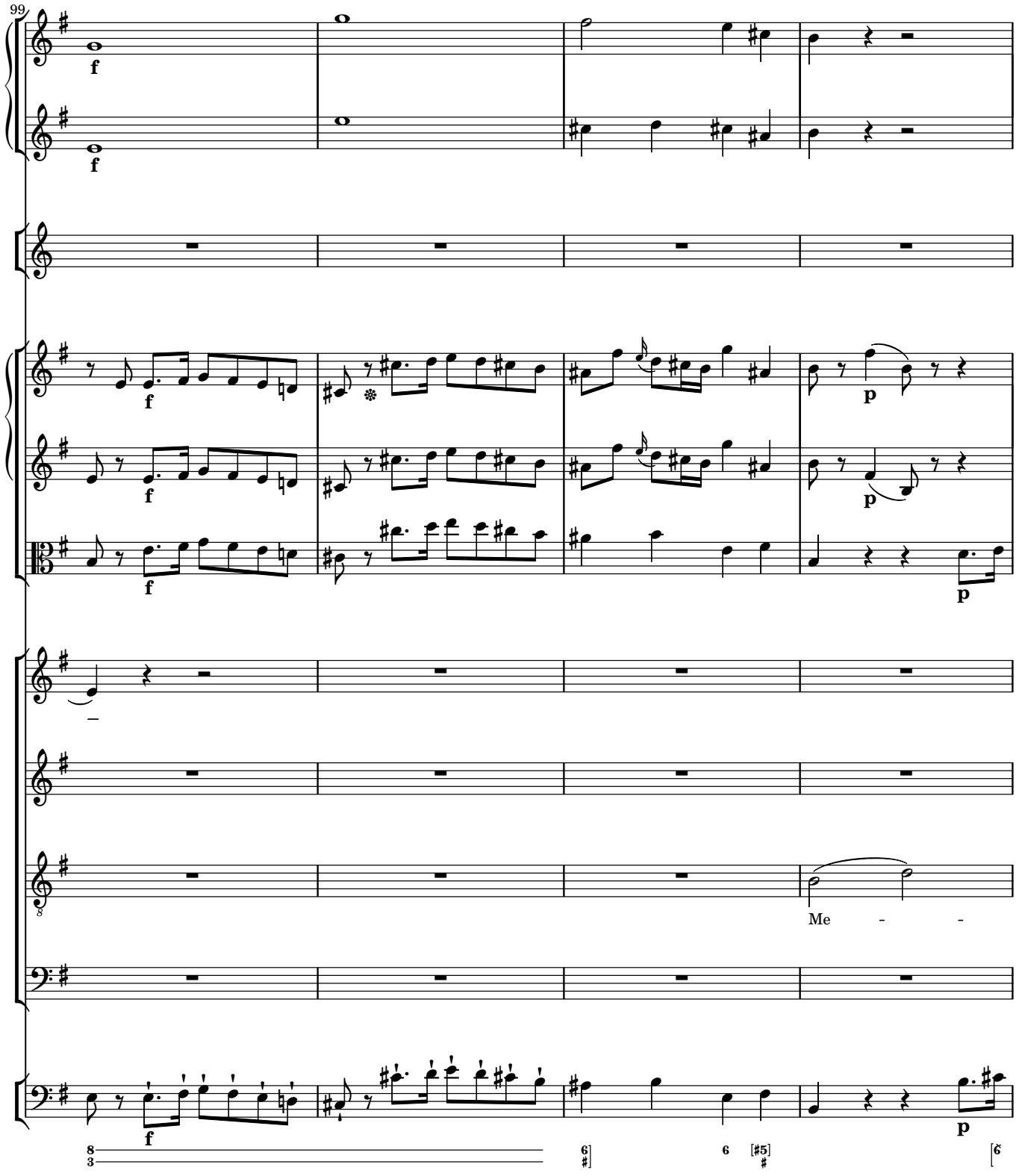
99
f
f
f
f
f
p
p
p
Me - -

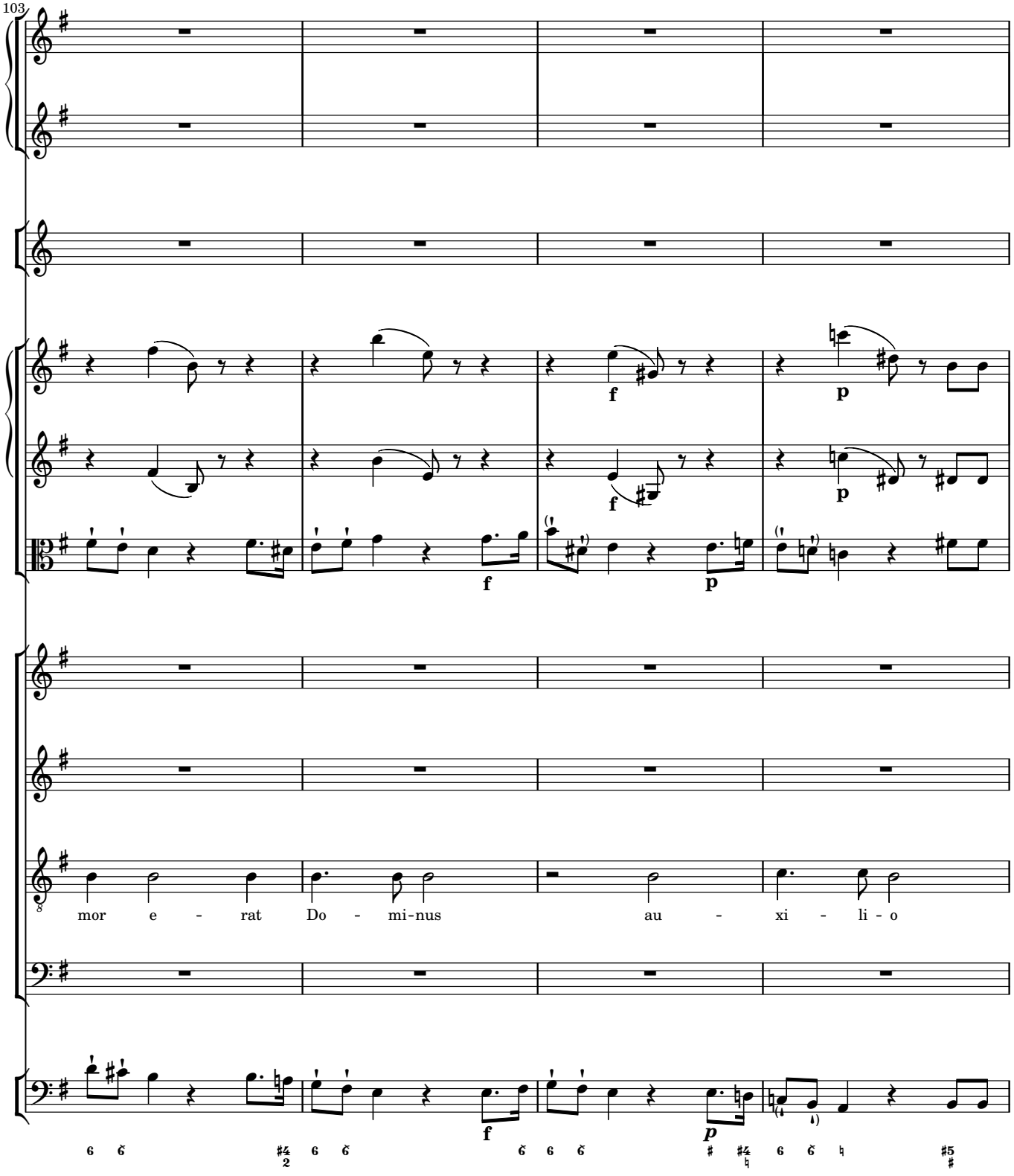
103
mor e - rat Do - mi-nus au - xi - li - o

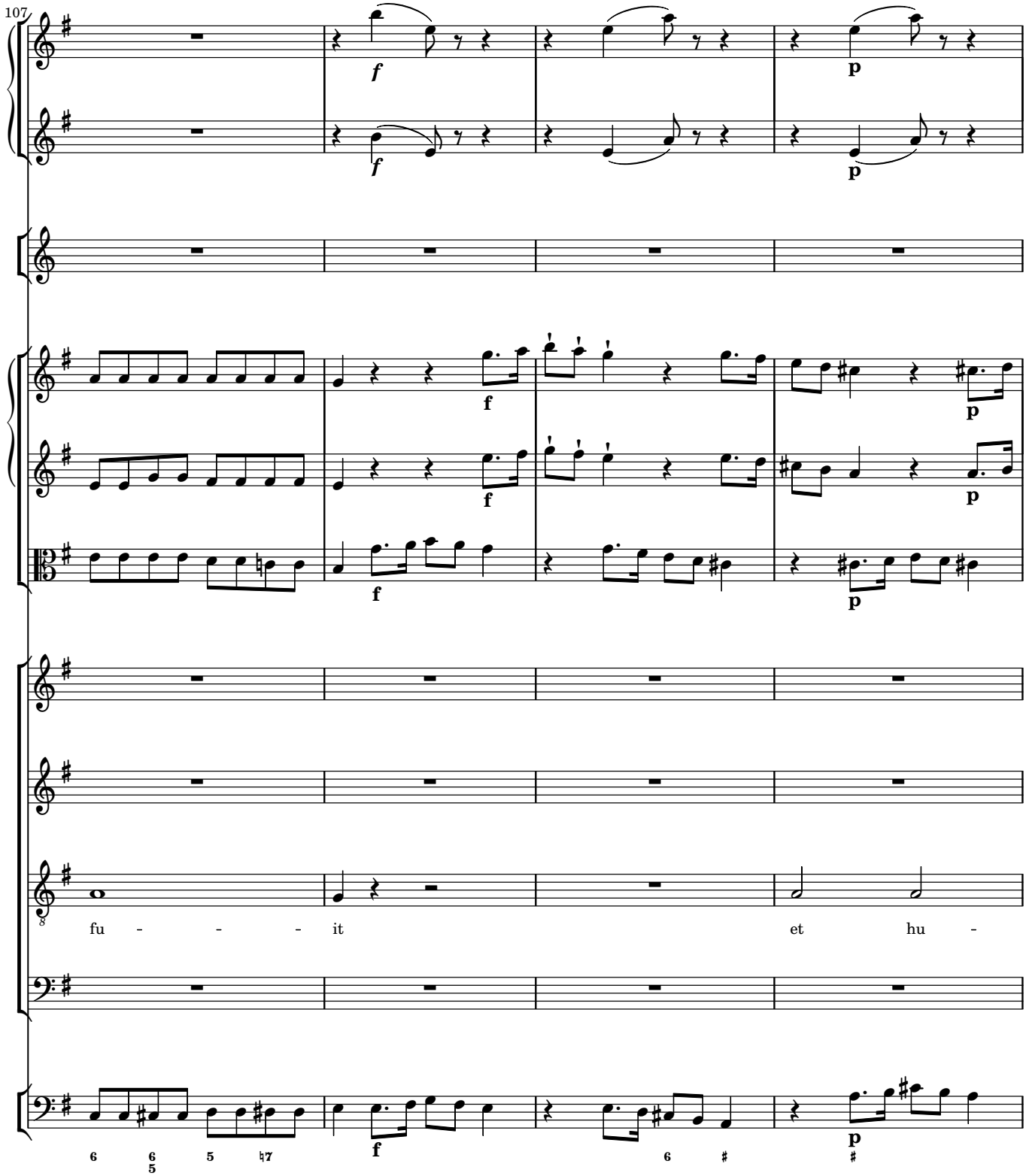
107
fu - - - it
et hu -

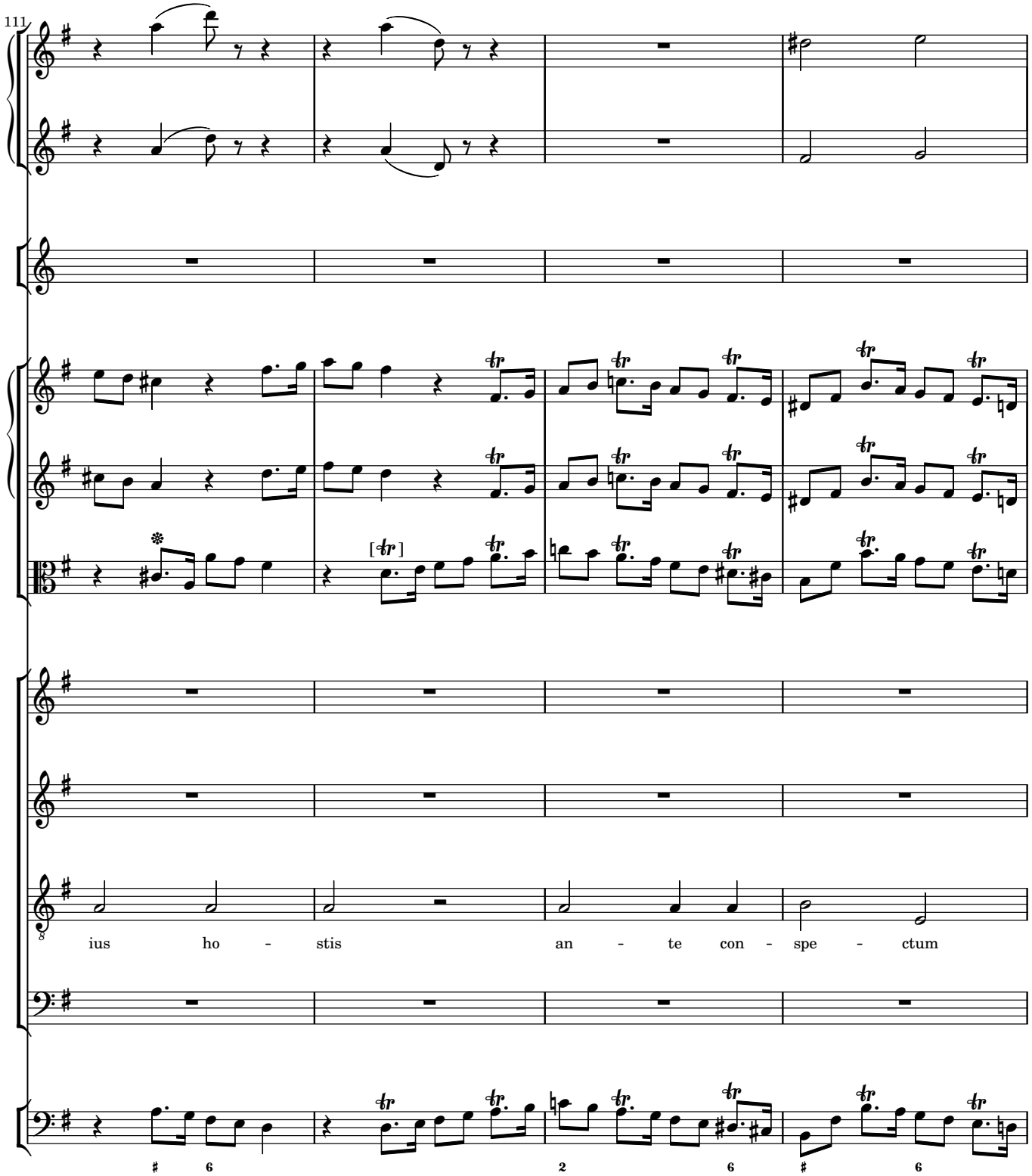
111
ius ho - stis an - te con - spe - ctum

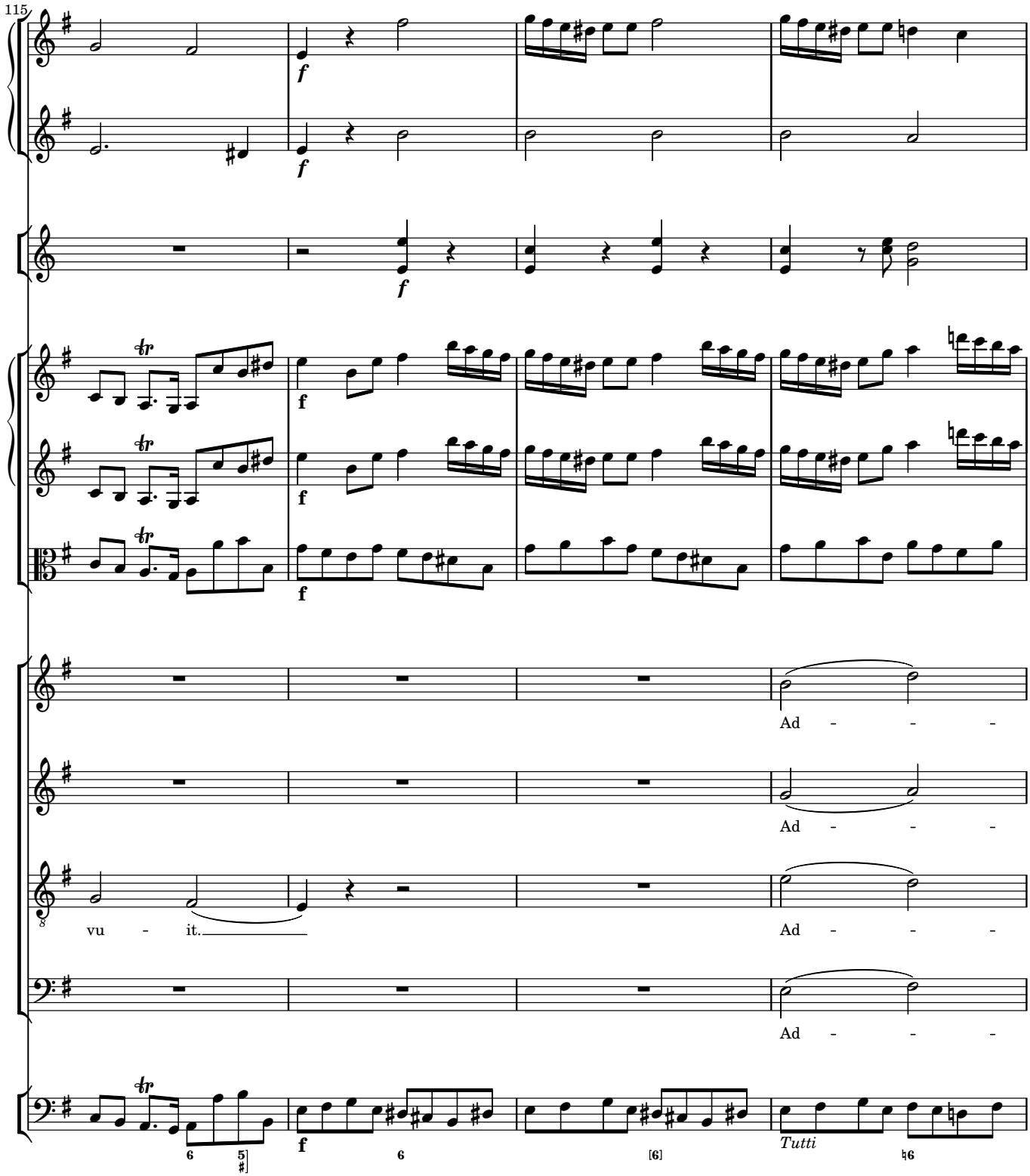
115
f
f
f
f
f
Ad - - -
Ad - - -
vu - it.
Ad - - -
Ad - - -
Tutti

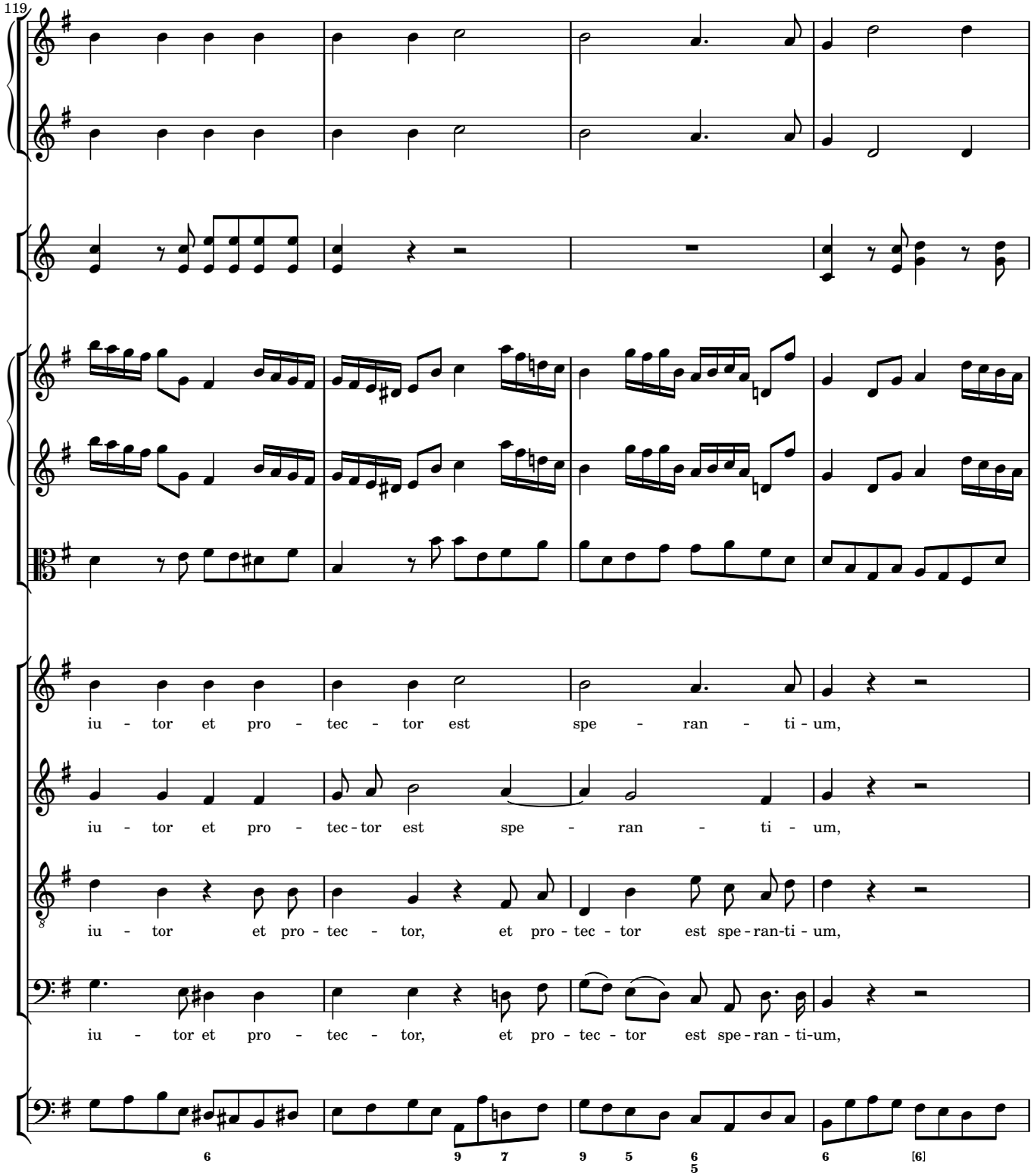
119
iu - tor et pro - tec - tor est spe - ran - ti - um,
iu - tor et pro - tec - tor est spe - ran - ti - um,
iu - tor et pro - tec - tor, et pro - tec - tor est spe - ran - ti - um,
iu - tor et pro - tec - tor, et pro - tec - tor est spe - ran - ti - um,

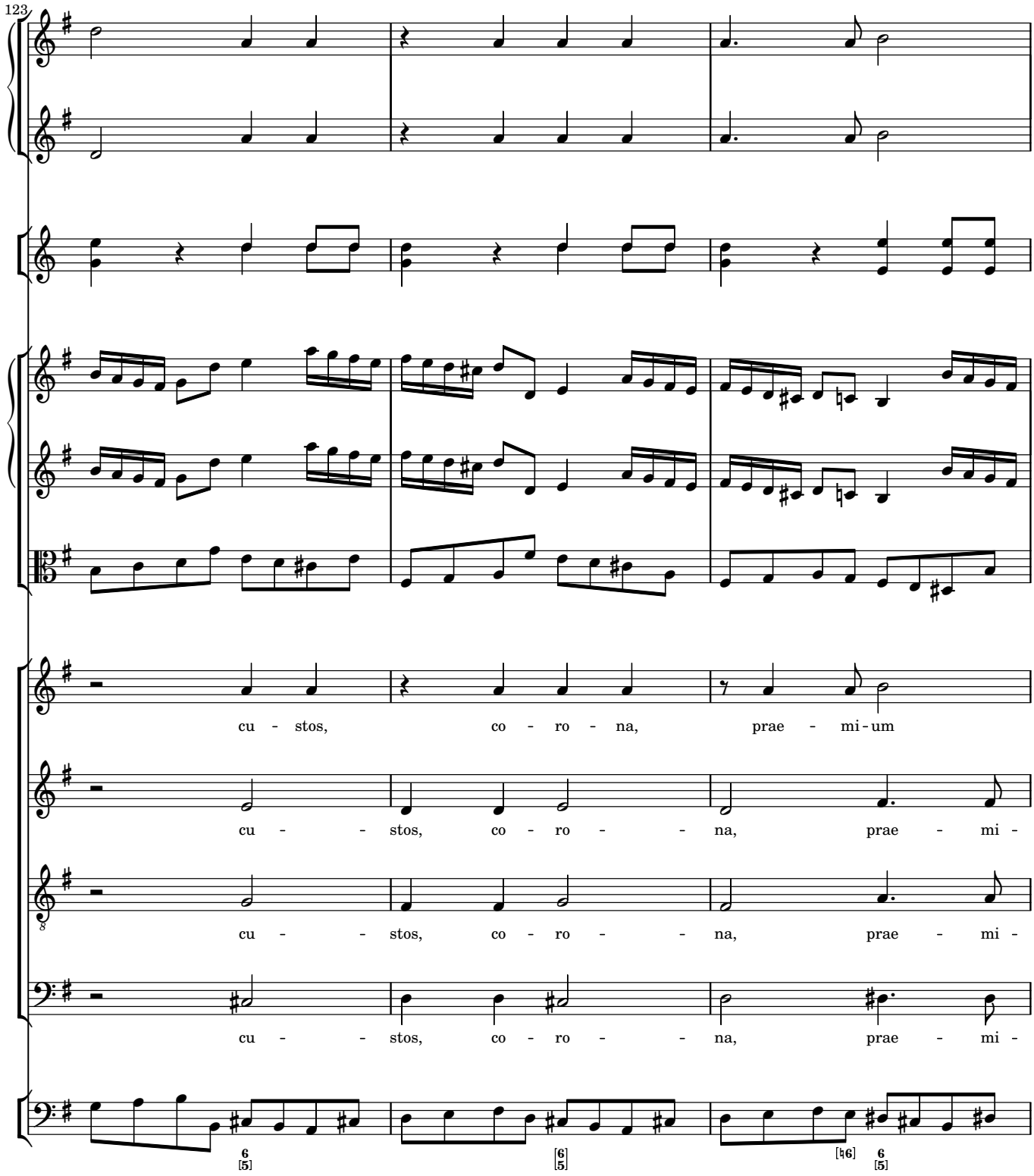
123
cu - stos, co - ro - na, prae - mi - um
cu - - stos, co - ro - - na, prae - mi -
cu - - stos, co - ro - - na, prae - mi -
cu - - stos, co - ro - - na, prae - mi -

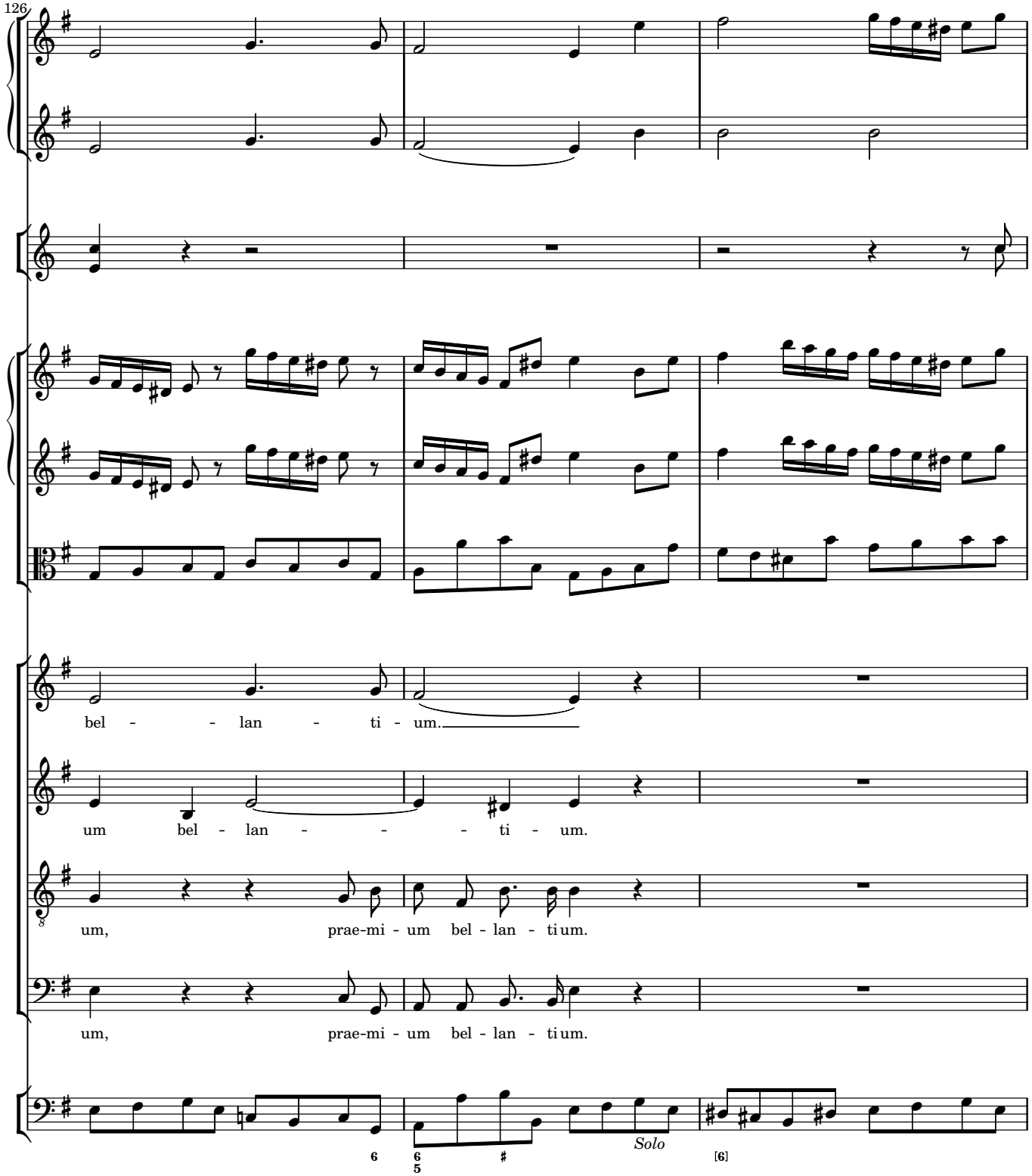
126
bel - - lan - ti - um.
um bel - lan - - - ti - um.
um, prae-mi - um bel - lan - ti um.
um, prae-mi - um bel - lan - ti um.
Solo

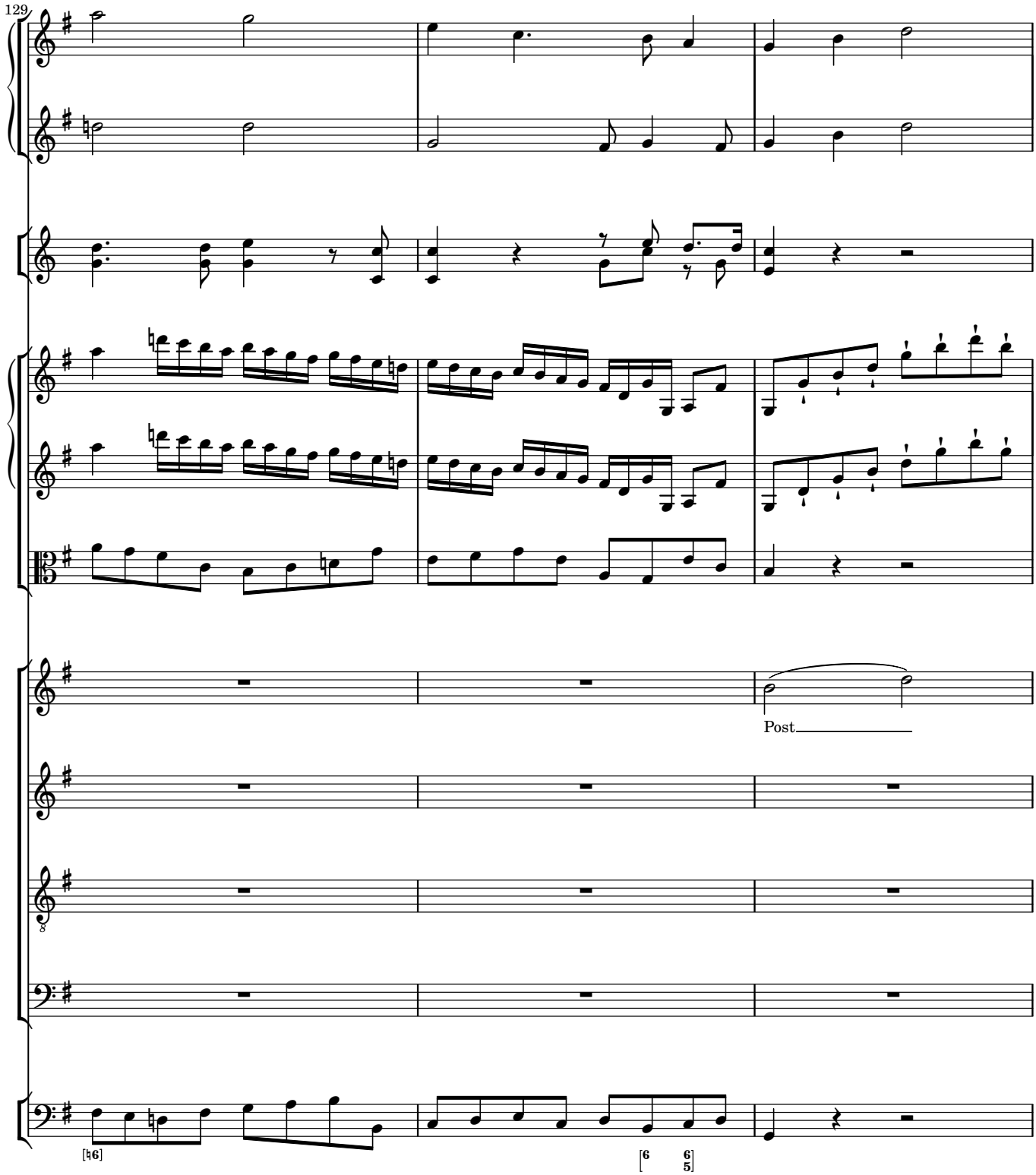
129
Post
[♮6]
[6 6/5]

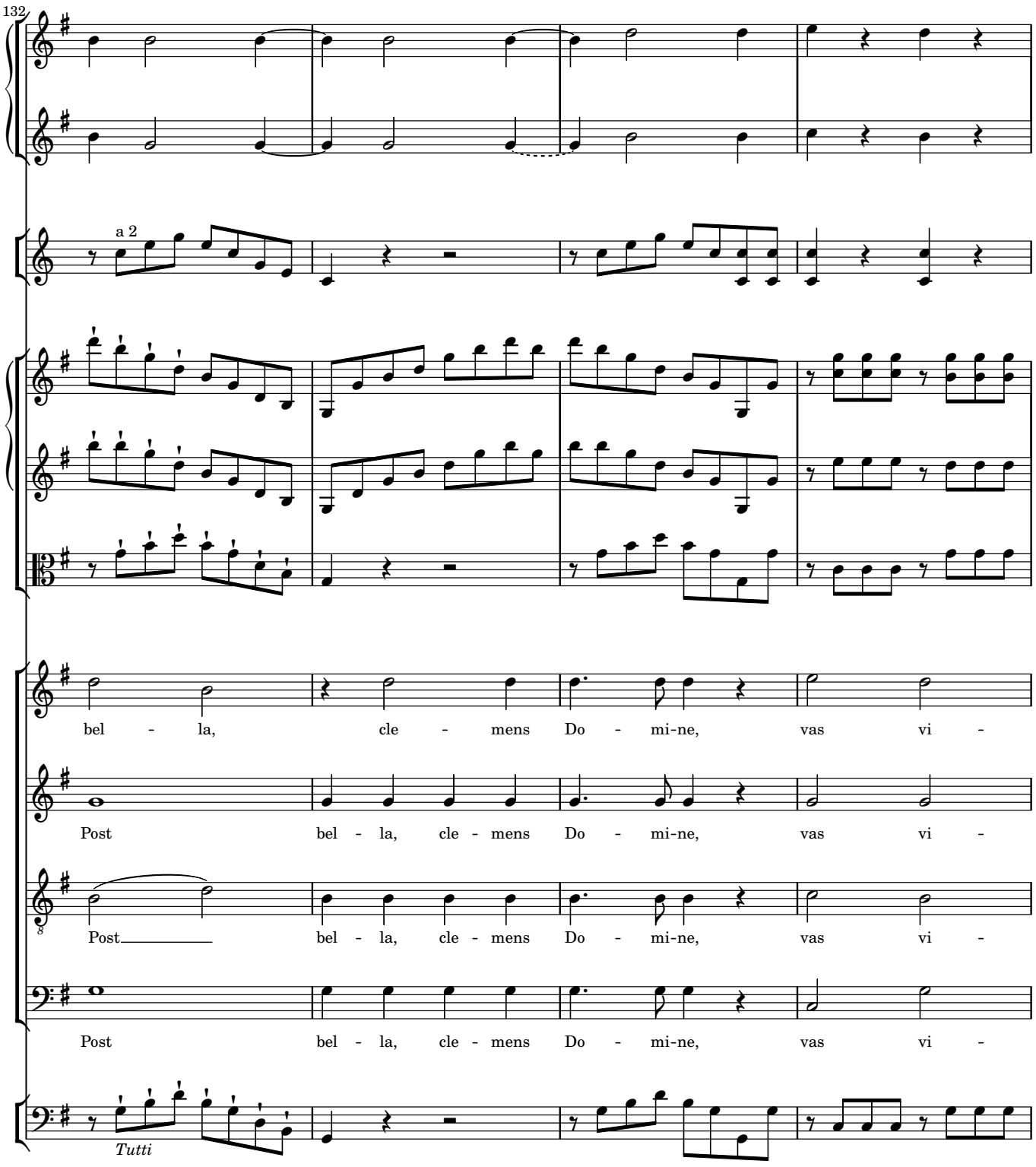
132
a 2
bel - la, cle - mens Do - mi-ne, vas vi -
Post bel - la, cle - mens Do - mi-ne, vas vi -
Post bel - la, cle - mens Do - mi-ne, vas vi -
Post bel - la, cle - mens Do - mi-ne, vas vi -
Tutti

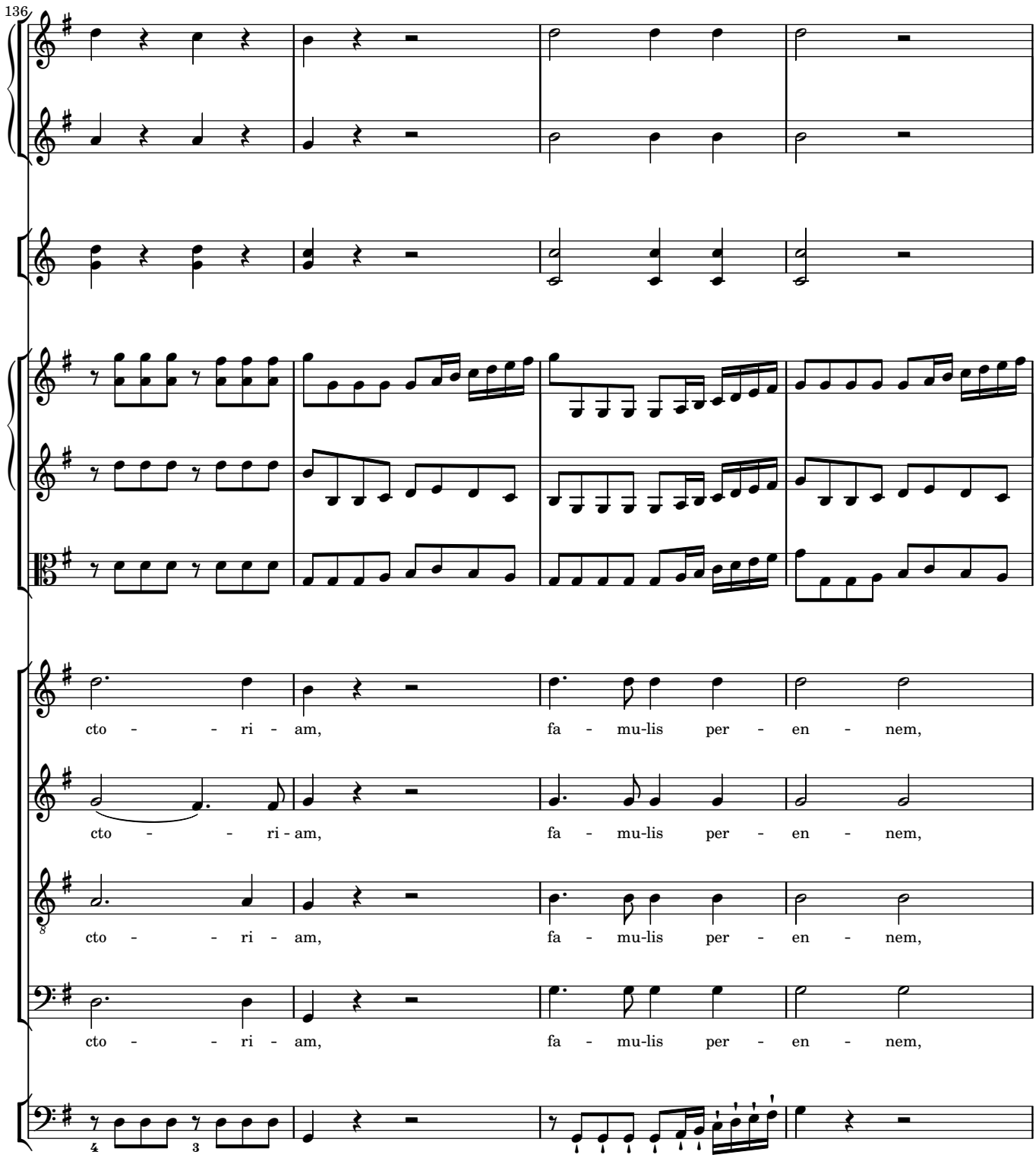
136
cto - - ri - am, fa - mu-lis per - en - nem,
cto - - ri - am, fa - mu-lis per - en - nem,
cto - - ri - am, fa - mu-lis per - en - nem,
cto - - ri - am, fa - mu-lis per - en - nem,

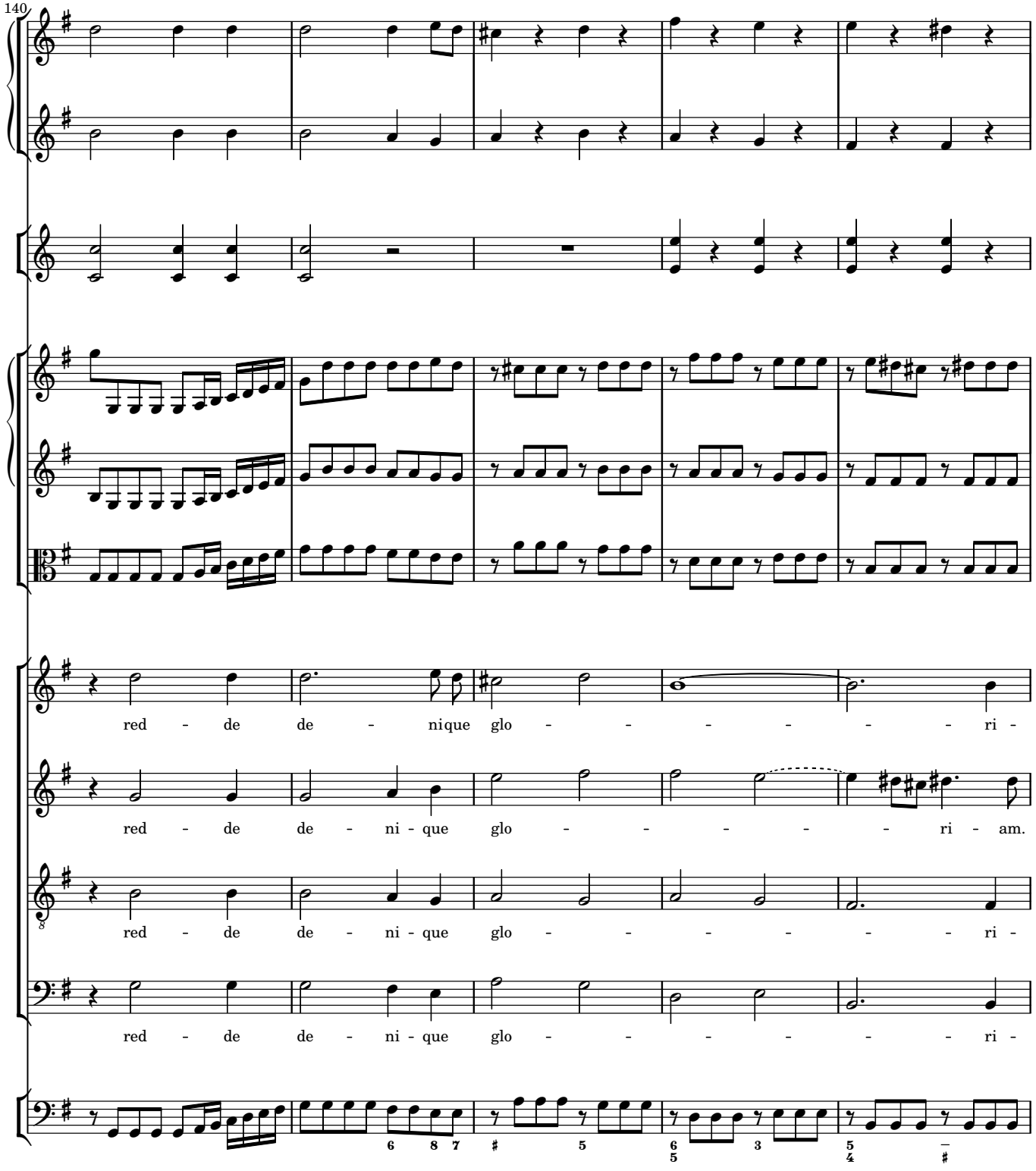
140
red - de de - nique glo - - - - - - ri -
red - de de - ni - que glo - - - - - ri - am.
red - de de - ni - que glo - - - - - - ri -
red - de de - ni - que glo - - - - - - ri -

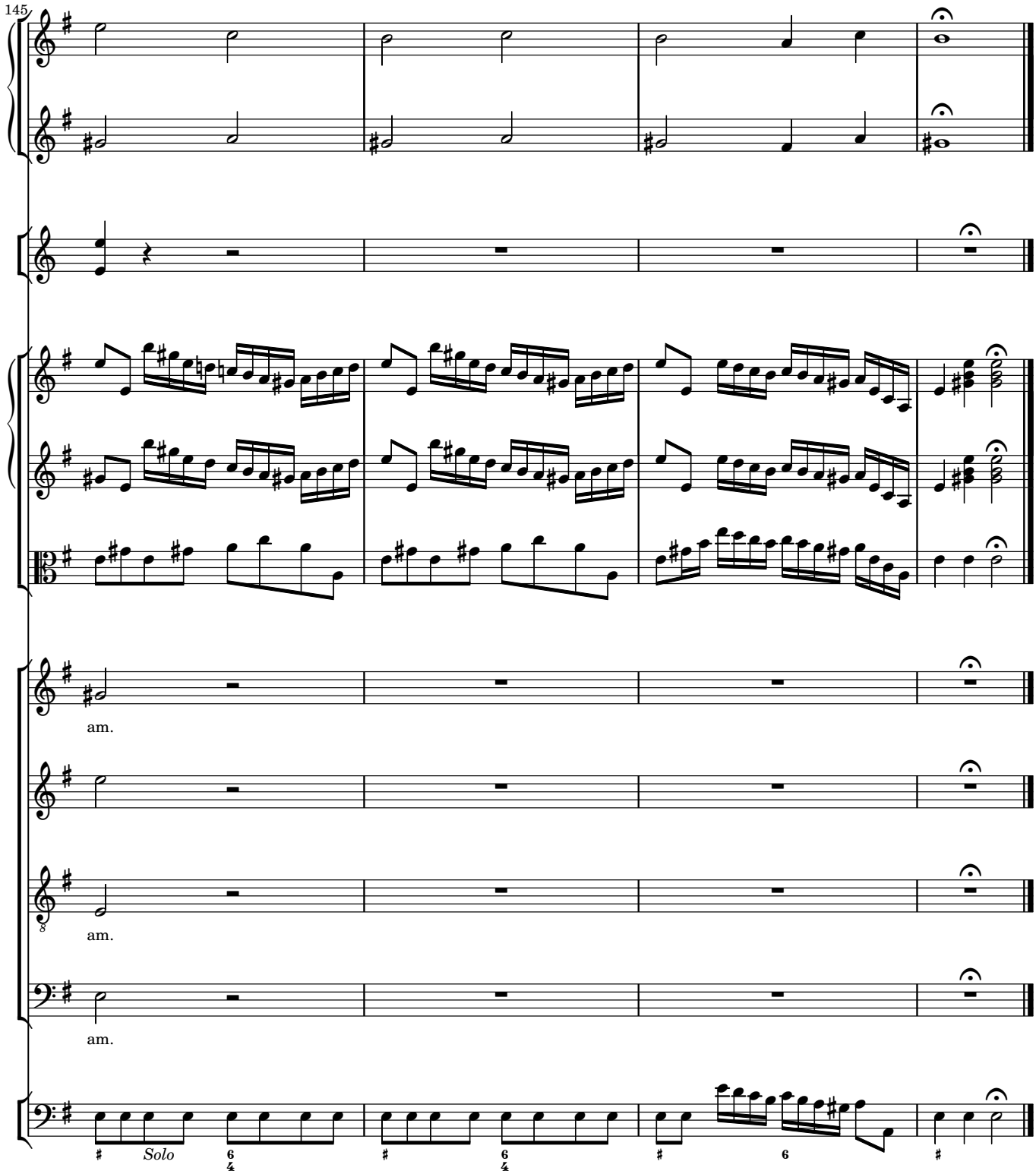
145
am.
am.
am.
Solo