Eybler.
Sacred music.

Joseph Leopold Edler von
Eybler

Summe Deus
HerEy 90

Offertorium (de Tempore)

T (solo), S, A, T, B (coro), 2 ob, 2 fag, 2 clno (D), timp (D–A),
2 vl, vl solo, vla, vlc solo, b, org

edited by Wolfgang Esser-Skala

Full score

Esser Skala Edition

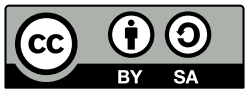

Edition Esser-Skala · Koppl, Austria · 2025

© 2025 by Edition Esser-Skala (Selbstverlag § 2 Abs 1 Z 7 GewO 1994). This edition is licensed under a Creative Commons Attribution-ShareAlike 4.0 International License. To view a copy of this license, visit https://creativecommons.org/licenses/by-sa/4.0/.

Music engraving by LilyPond 2.24.2 (https://www.lilypond.org) and EES Tools v2023.10.0.
Front matter typeset with Source Sans and Fredericka the Great.

Please report any errors or mistakes to edition@esser-skala.at.

edition-esser-skala/eybler-sacred-music
v2025.06.0, 2025-06-28 (4a770a1ef94760c33e572cc6e7017eb4ee943371)

Critical Report

Abbreviations

A	alto
B	bass
b	basses
clno	clarion
fag	bassoon
ob	oboe
org	organ
S	soprano
T	tenor
timp	timpani
vl	violin
vla	viola
vlc	violoncello

Sources

A1	*Library*	A-Ws
	Shelfmark	Cod. 735/8
	Category	autograph manuscript (principal source)
	Date	1818
	RISM ID	not available
	License	public domain
	URL	none
	Notes	full score; 28 pages

Commentary

In general, this edition closely follows the principal source. Any changes that were introduced by the editor are indicated by italic type (lyrics, dynamics and directives), parentheses (expressive marks and bass figures) or dashes (slurs and ties). Accidentals are used according to modern conventions. For further details, consult the Editorial Guidelines available on the Edition's webpage.

Asterisks denote the following emendations:

Bar	*Staff*	*Description*
–	–	This work is a revised version of the first movement of *Hæc est dies* (HerEy 89). See the critical report of the latter work for details.
–	org	bass figures added by editor

Lyrics

Summe Deus, te semper laudum carmine
voces nostrae celebrent
conjunctae angelorum elatis canticis.
Sint cordis nostri vota grata tibi,
sint oris nostri laudes carae tibi,
et pietatis tuae descendant in nos dona,
pie Pater, haec speramus.
Quam felix qui tanto
sub Patre coelestem tendit ad metam.

Acknowledgements

Permission of the Schottenstift Abbey Archive to use their archival materials for this edition is gratefully acknowledged. We thank Dr. Maximilian Alexander Trofaier for assistance in obtaining these documents.

90 Summe Deus

Allegro maestoso

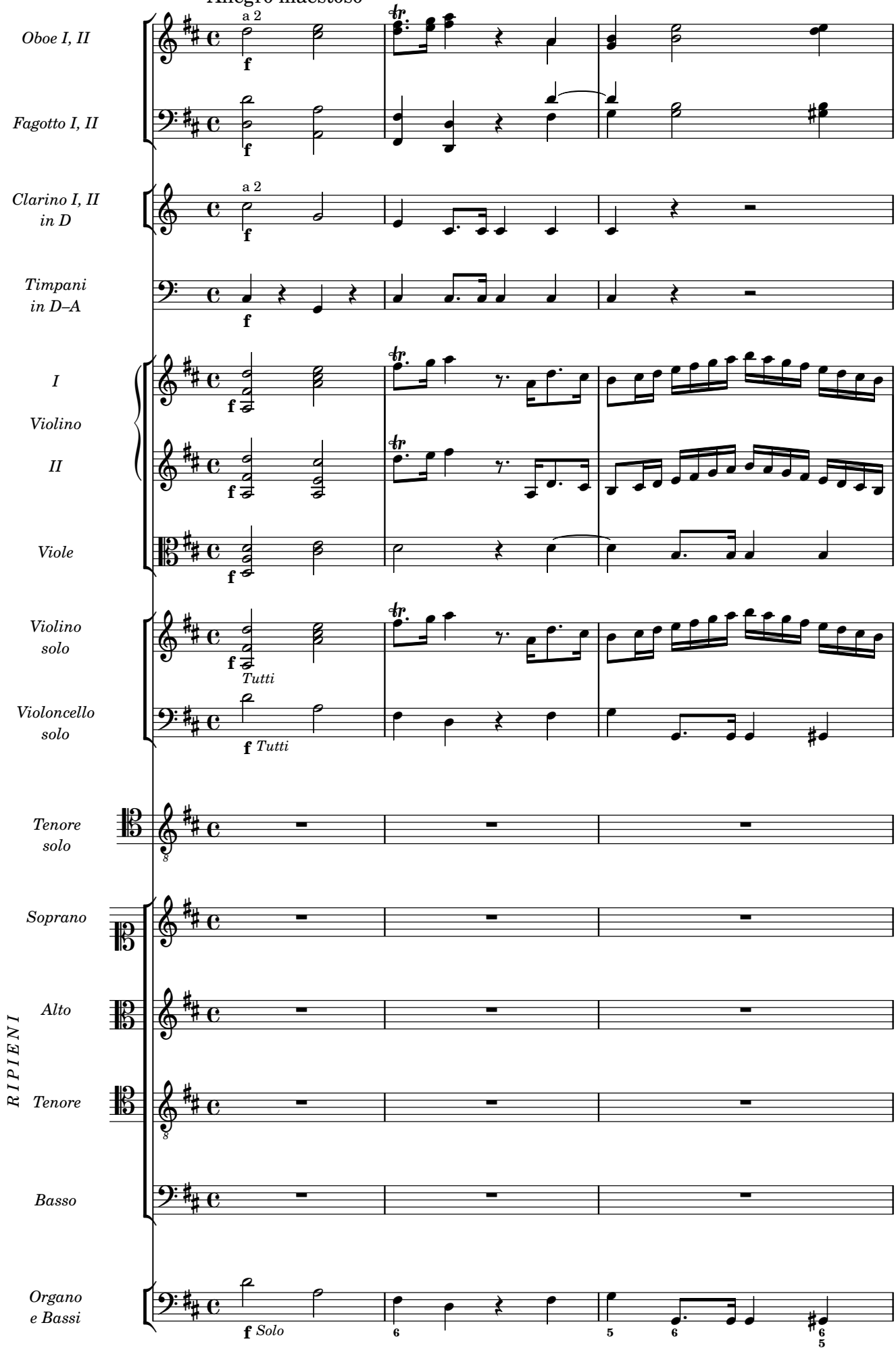

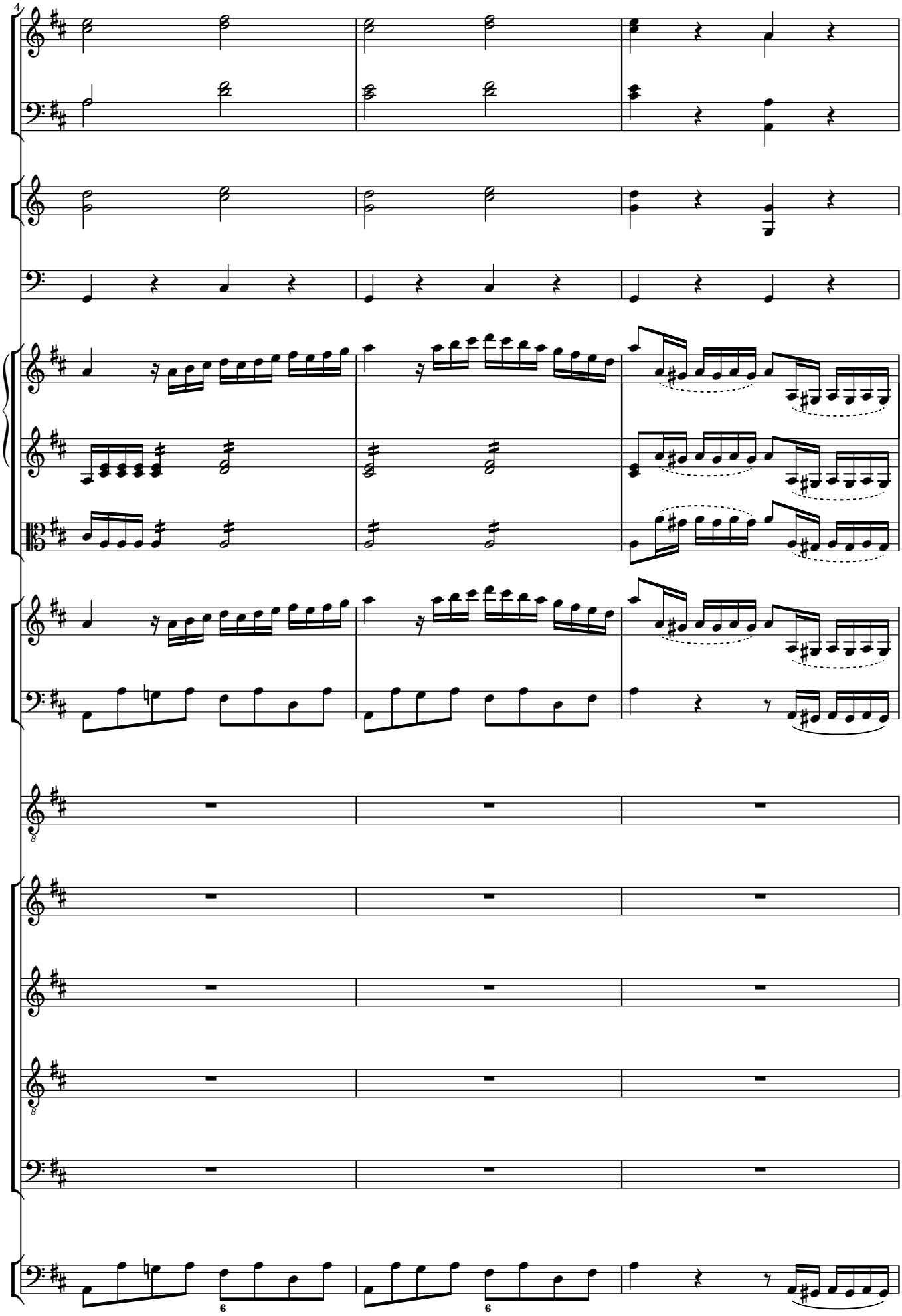

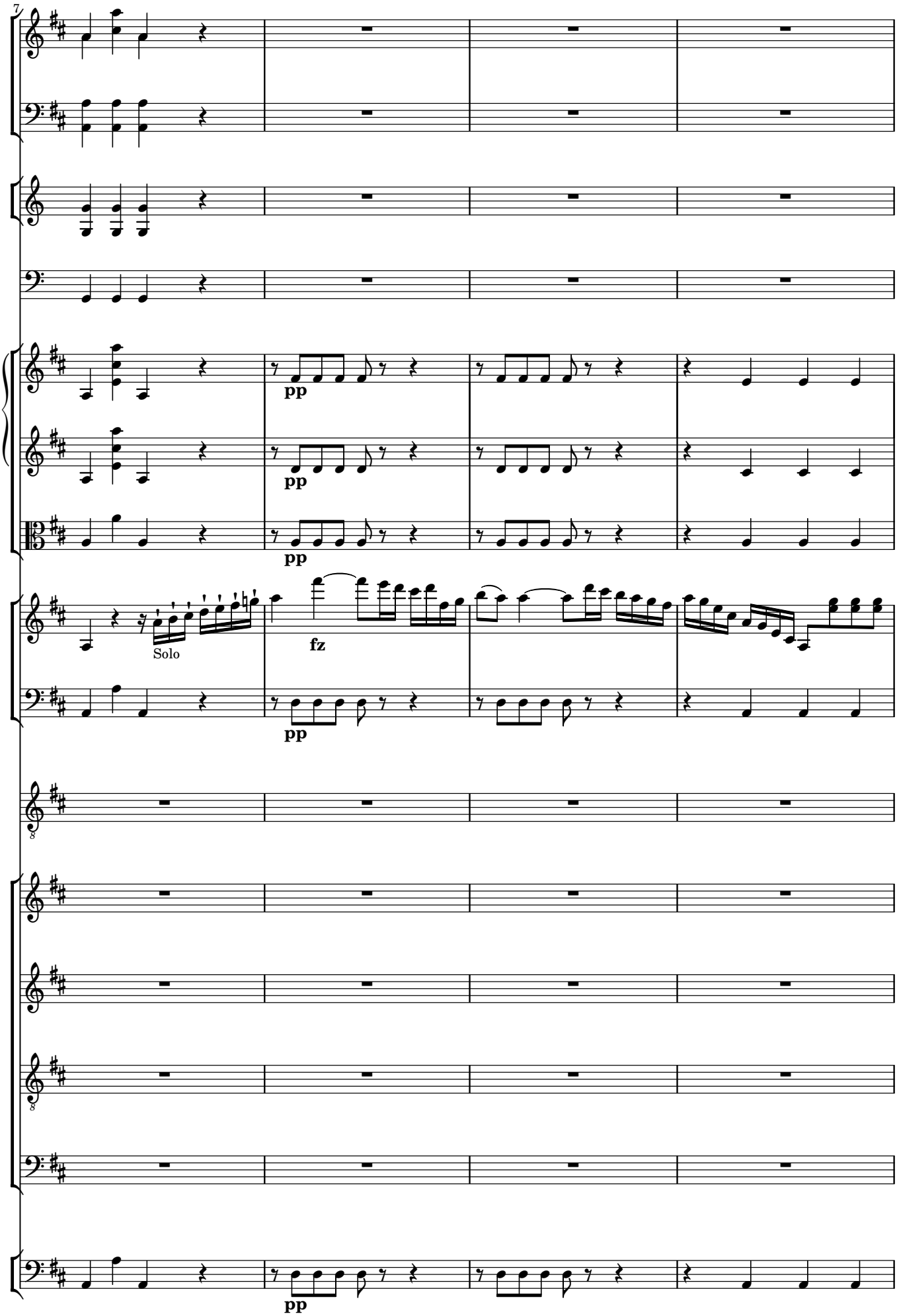
7
pp
pp
pp
Solo
fz
pp
8
8
pp

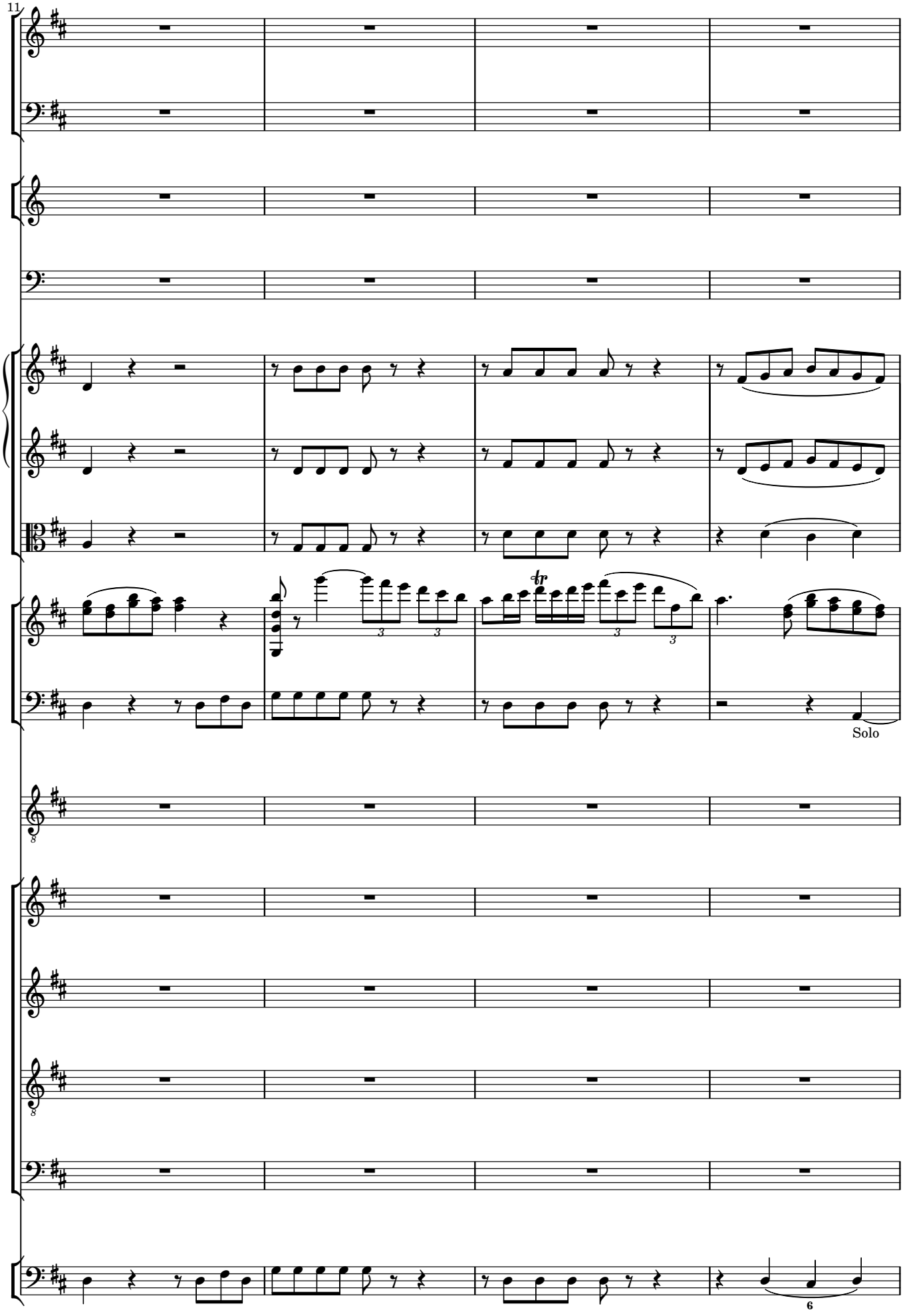
11
Solo
6

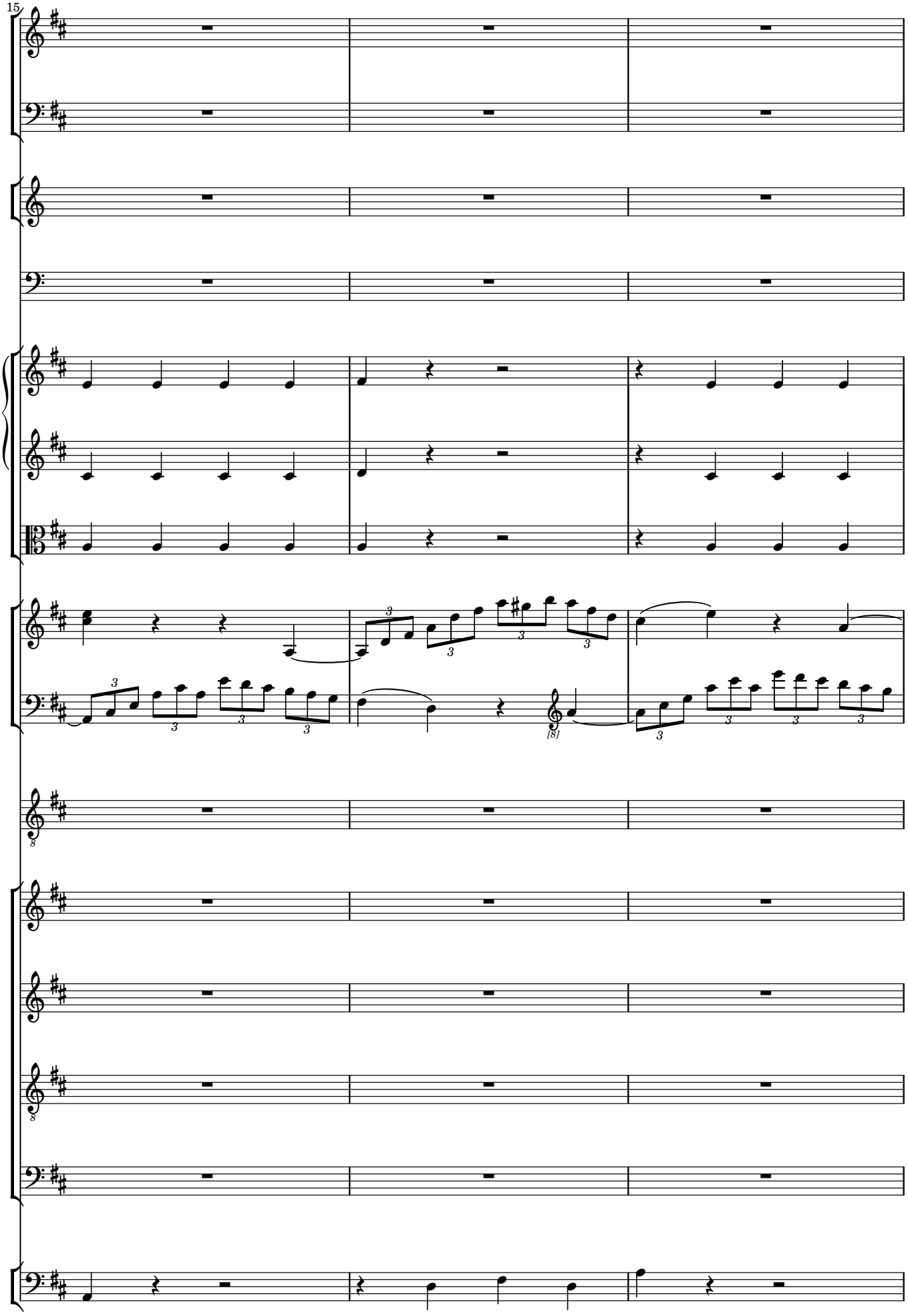
15
[8]

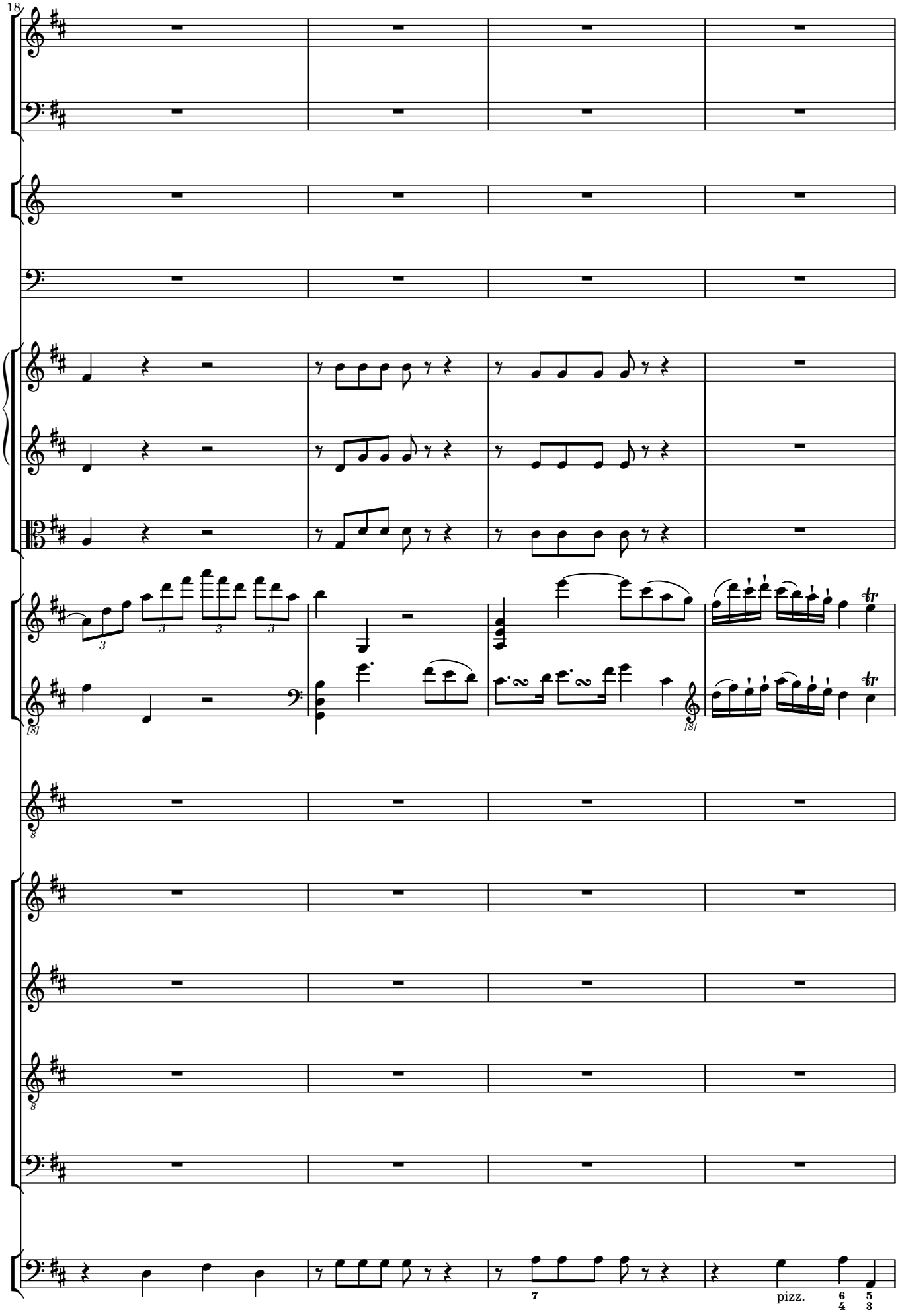
18
7
pizz.
6 5
4 3

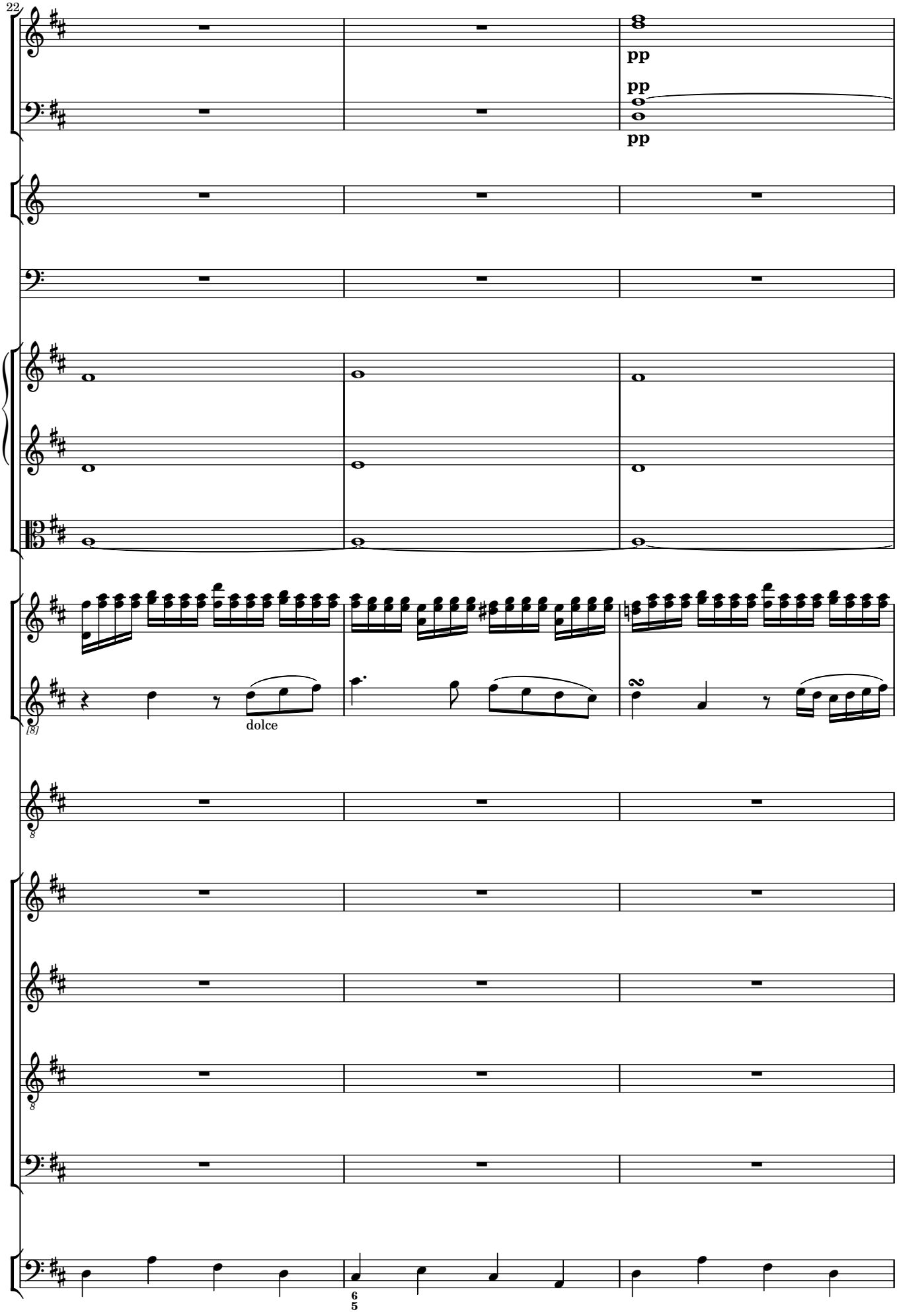
22
pp
pp
pp
dolce

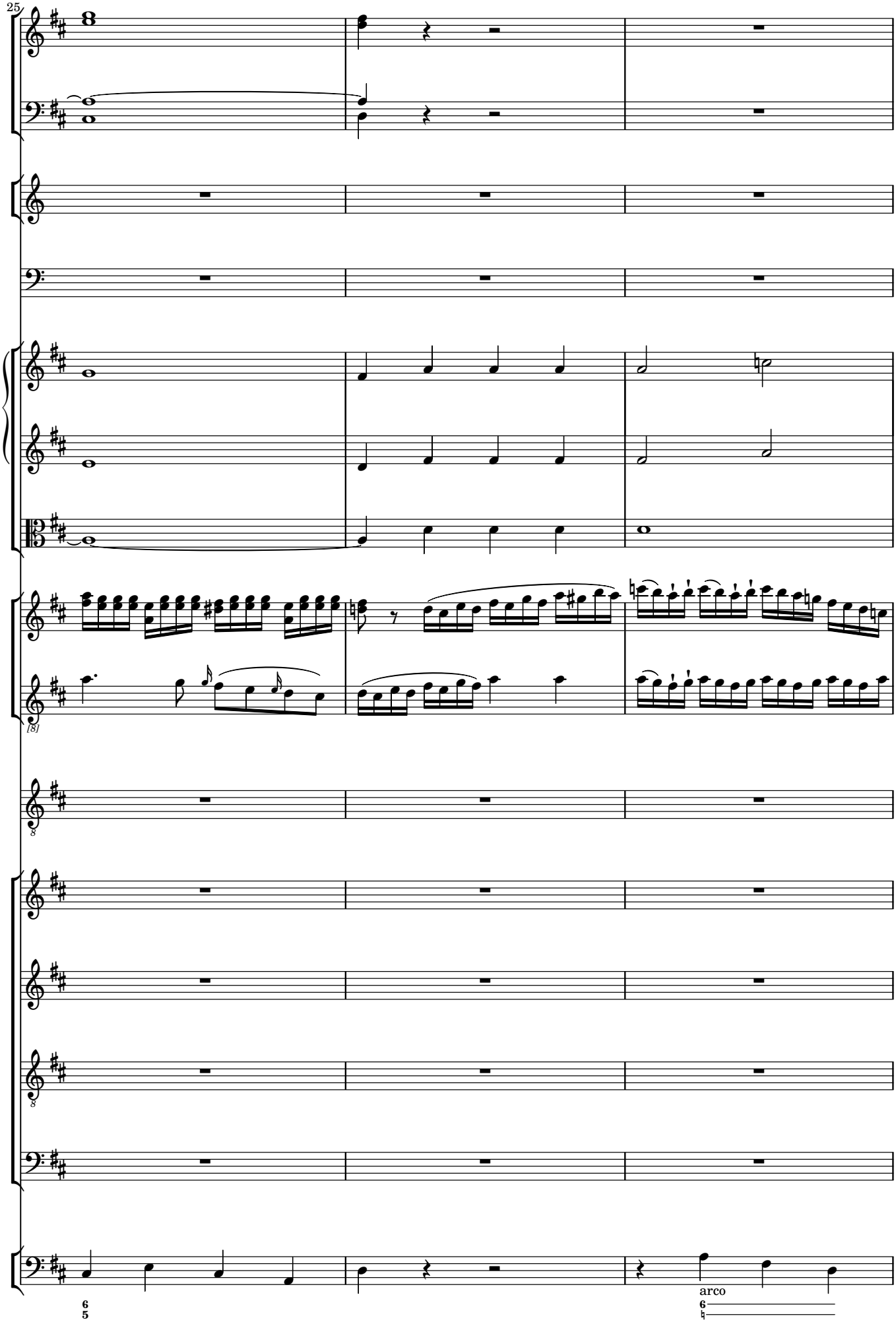
25
[8]
8
8
arco

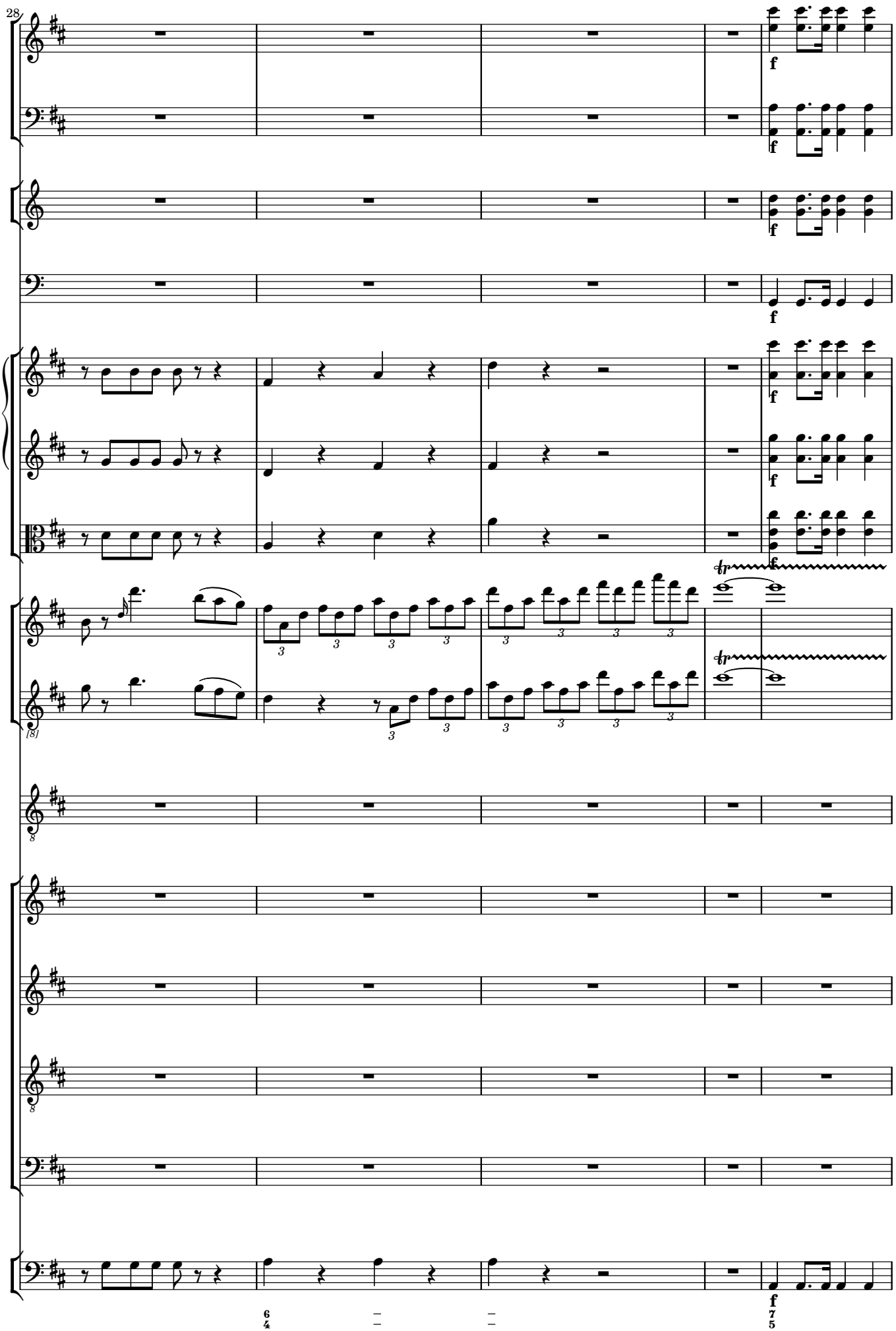
28
f
tr
[8]
6
4
7
5

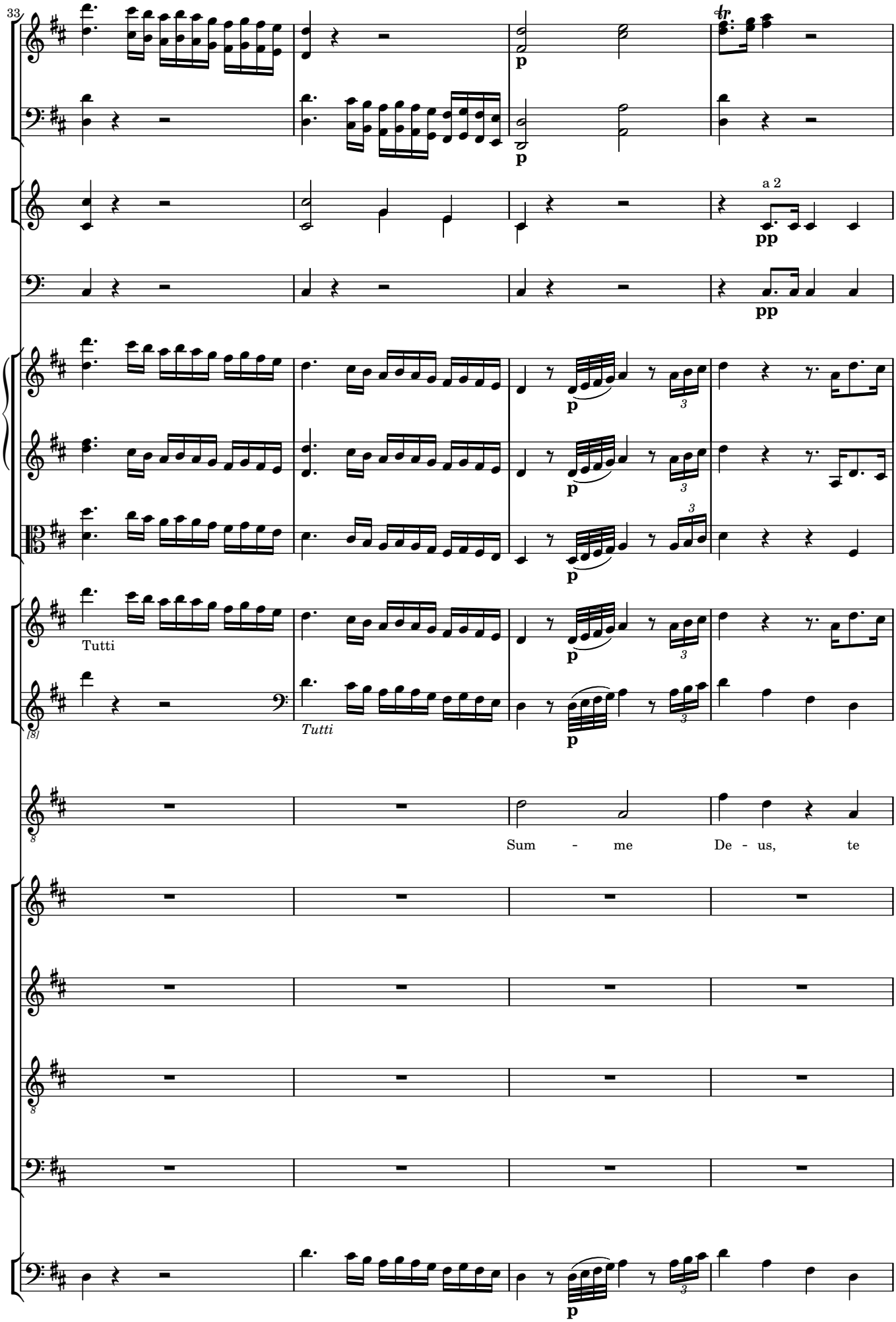
33
p
a 2
pp
Tutti
Tutti
Sum - me De - us, te

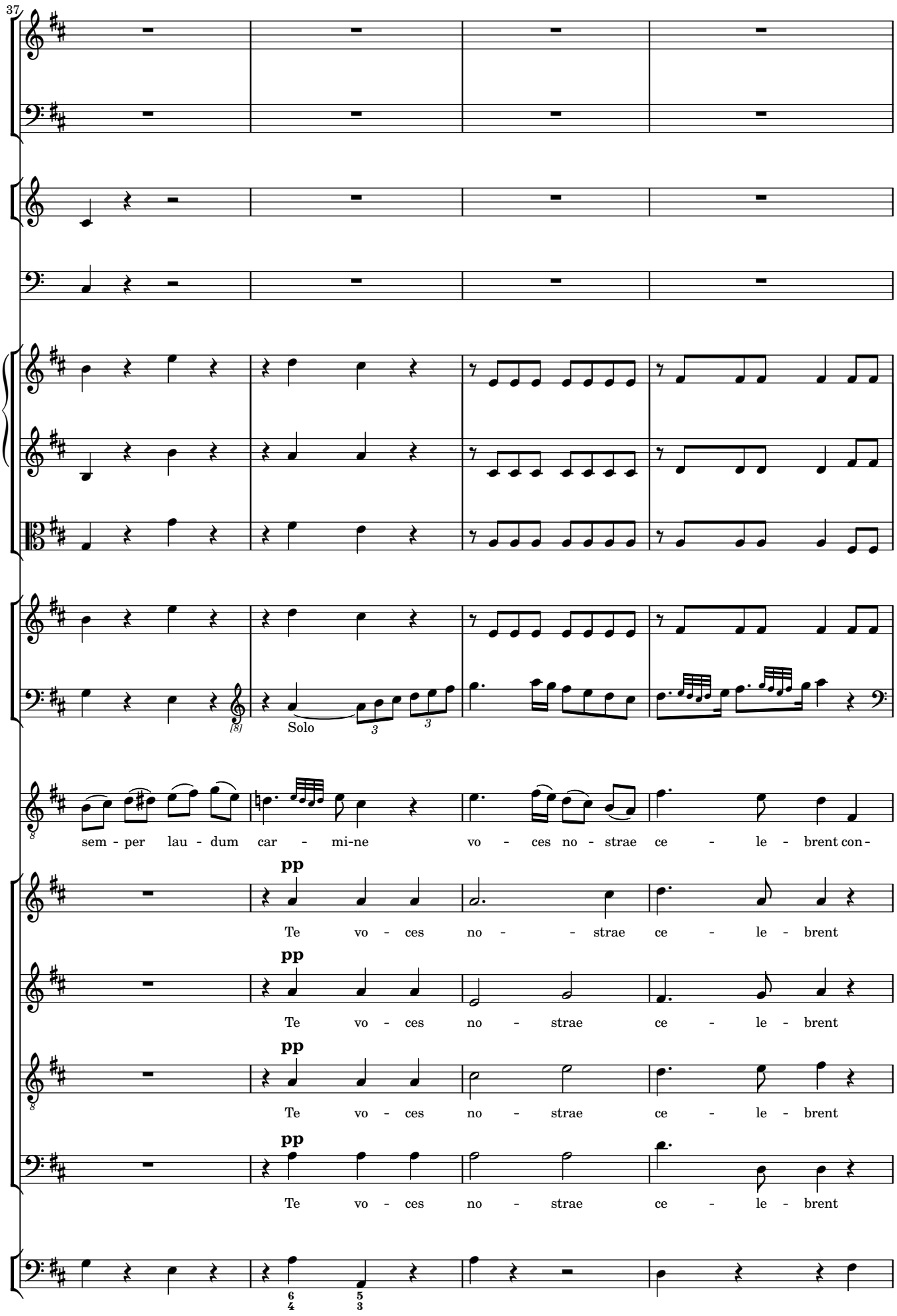
37
Solo
sem - per lau - dum car - mi-ne vo - ces no - strae ce - le - brent con -
pp
Te vo - ces no - - strae ce - le - brent
pp
Te vo - ces no - strae ce - le - brent
pp
Te vo - ces no - strae ce - le - brent
pp
Te vo - ces no - strae ce - le - brent

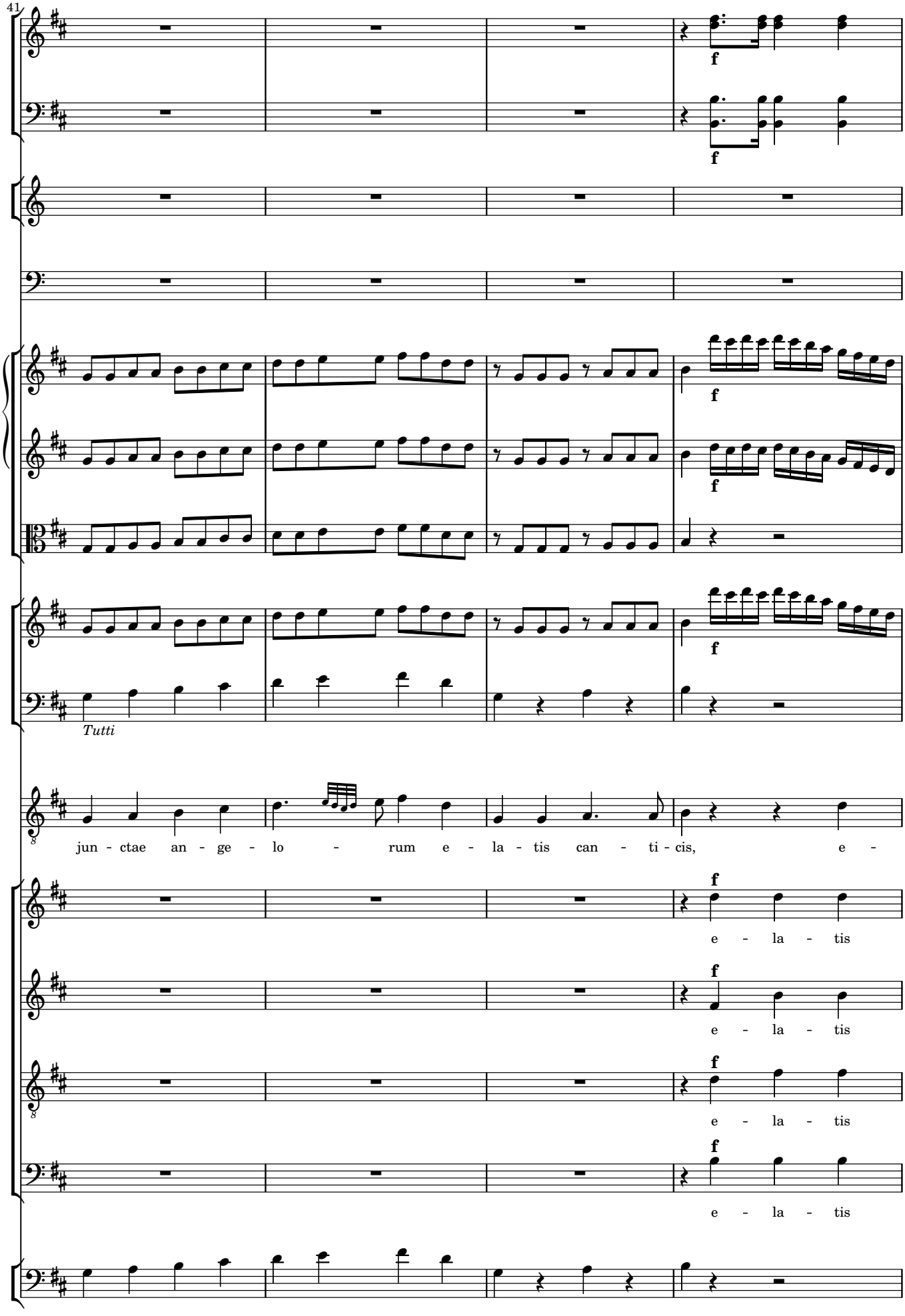
41
f
f
f
f
f
f
Tutti
jun - ctae an - ge - lo - rum e - la - tis can - ti - cis, e -
f
e - la - tis
f
e - la - tis
f
e - la - tis
f
e - la - tis

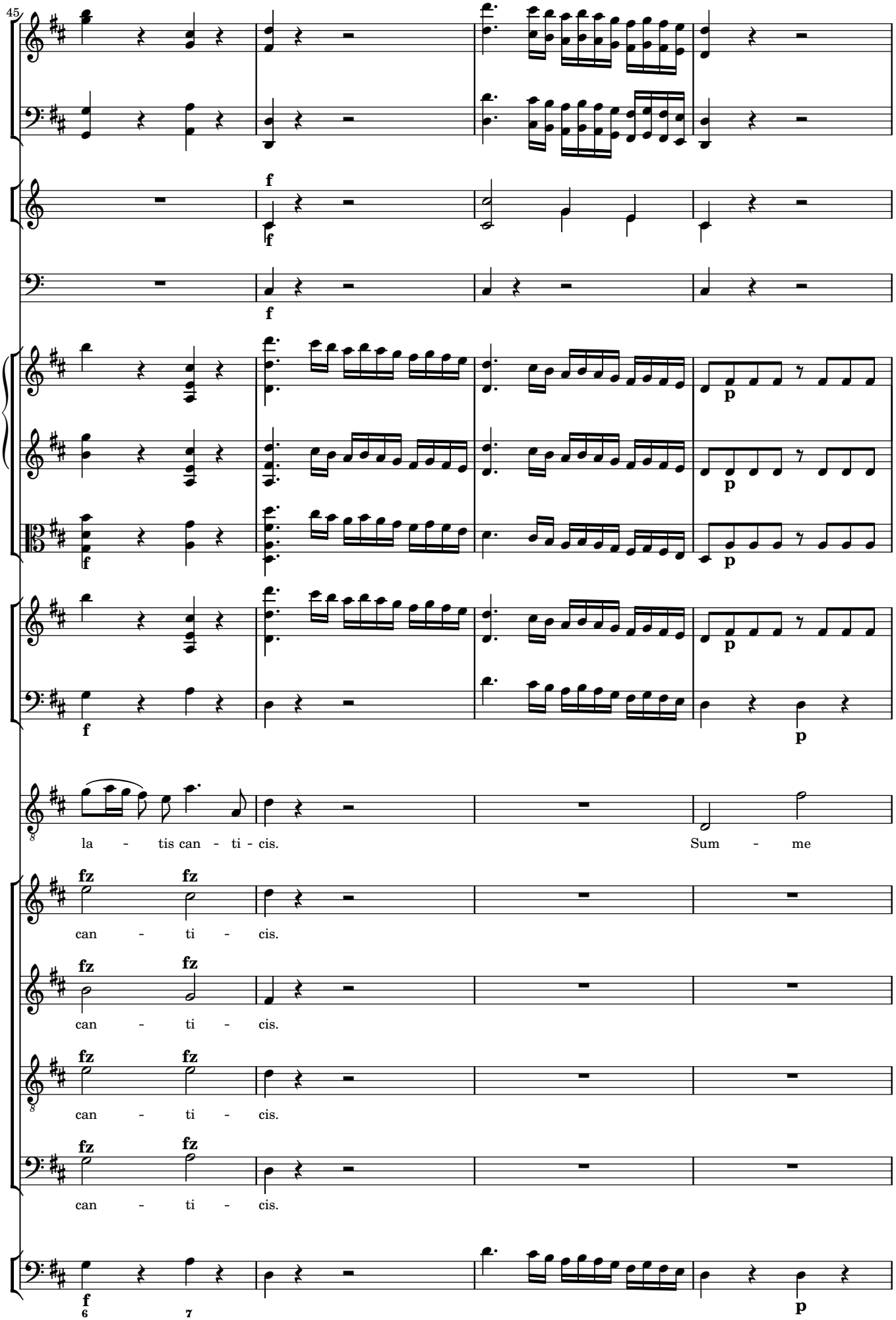
45
la - tis can - ti - cis.
Sum - me
can - ti - cis.
can - ti - cis.
can - ti - cis.
can - ti - cis.

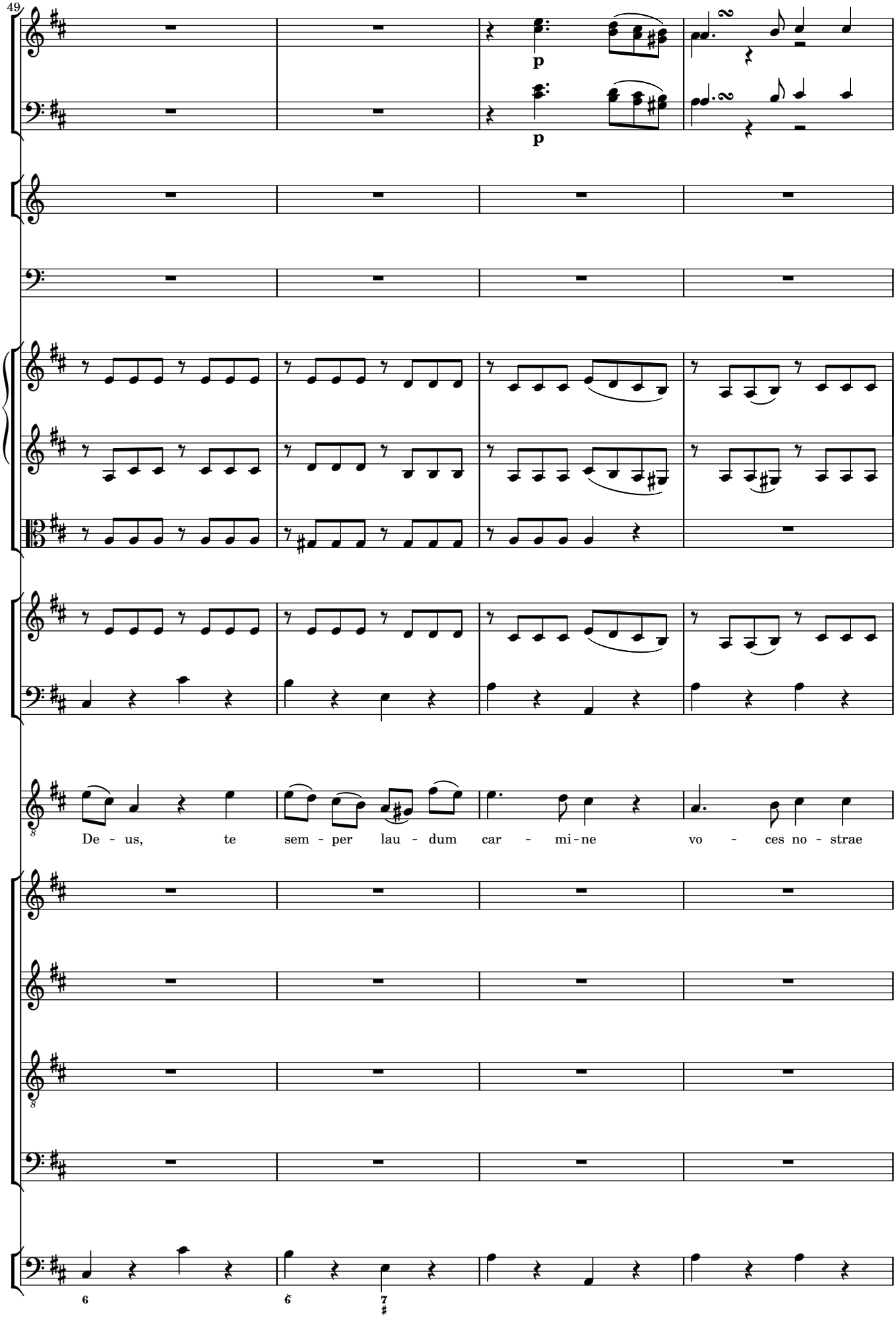
49
p
p
De - us, te sem - per lau - dum car - mi-ne vo - ces no - strae
6
6
7

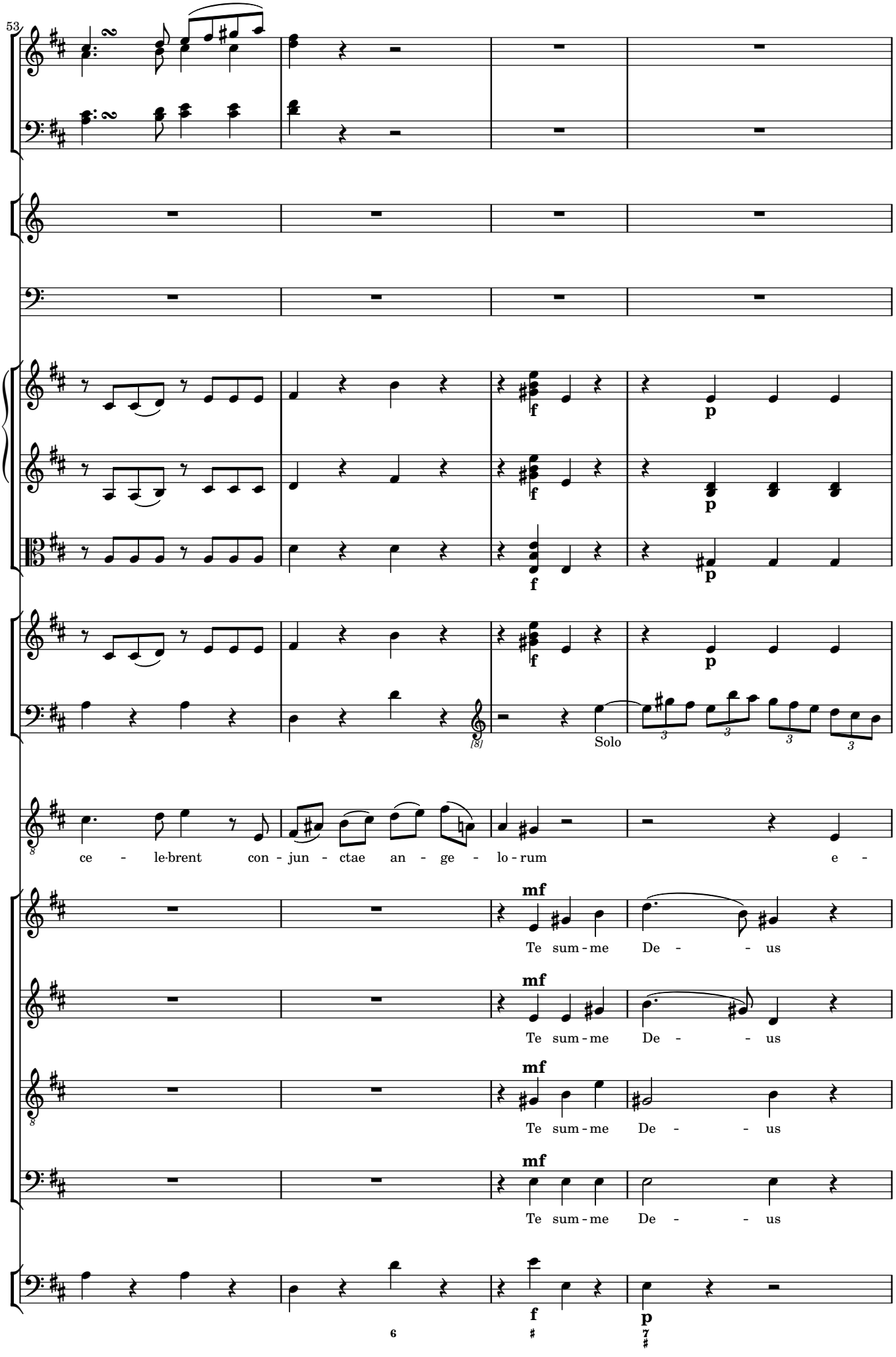
53
f
p
f
p
f
p
[8]
Solo
ce - le-brent con - jun - ctae an - ge - lo - rum e -
mf
Te sum - me De - - us
mf
Te sum - me De - - us
mf
Te sum - me De - - us
mf
Te sum - me De - - us
f
p

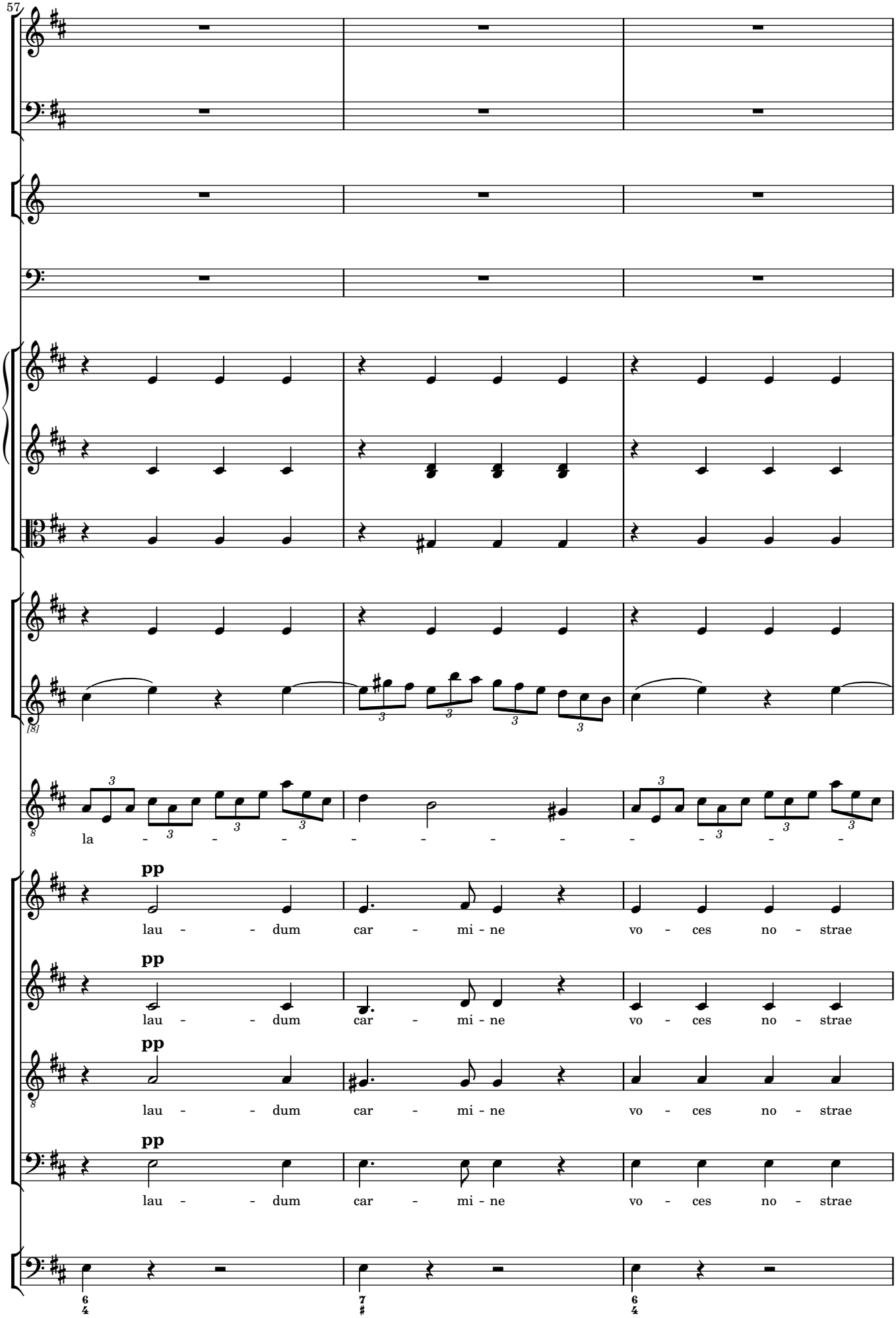
57
la - - - - - - - - - - - -
pp
lau - - dum car - mi - ne vo - ces no - strae
pp
lau - - dum car - mi - ne vo - ces no - strae
pp
lau - - dum car - mi - ne vo - ces no - strae
pp
lau - - dum car - mi - ne vo - ces no - strae

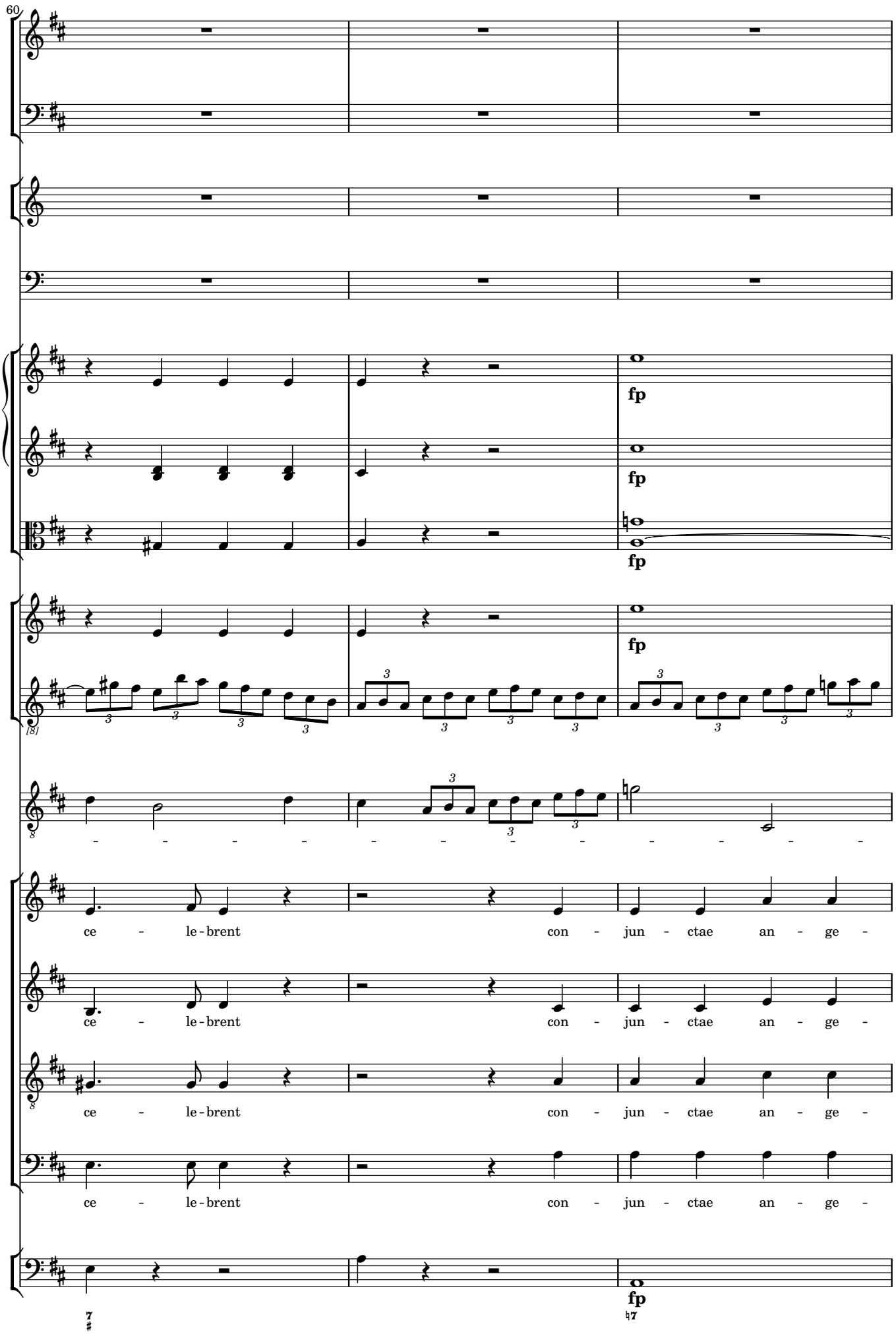
60
fp
fp
fp
fp
ce - le - brent con - jun - ctae an - ge -
ce - le - brent con - jun - ctae an - ge -
ce - le - brent con - jun - ctae an - ge -
ce - le - brent con - jun - ctae an - ge -
fp

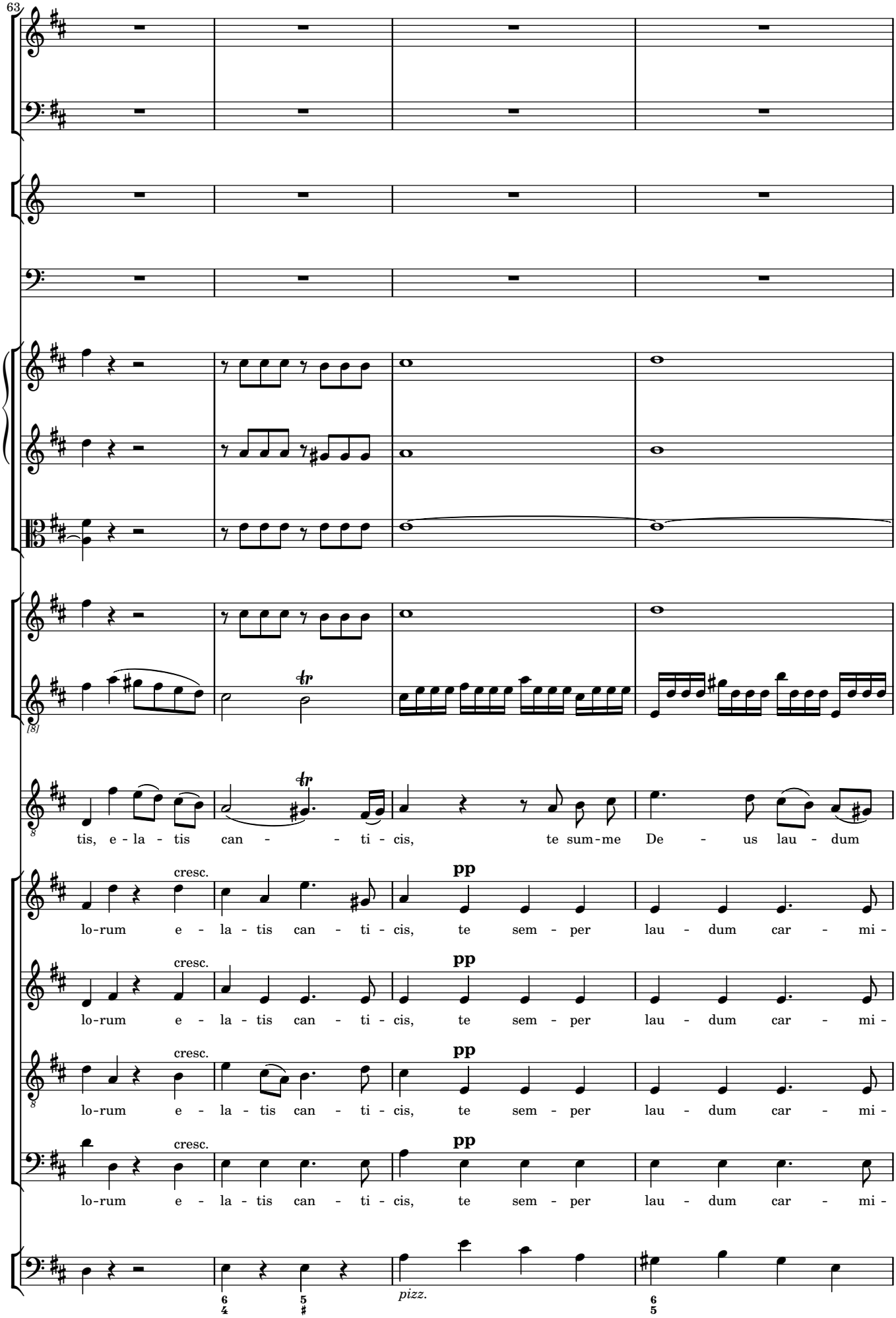
63
tis, e - la - tis can - - ti - cis, te sum - me De - us lau - dum
cresc.
pp
lo - rum e - la - tis can - ti - cis, te sem - per lau - dum car - mi -
cresc.
pp
lo - rum e - la - tis can - ti - cis, te sem - per lau - dum car - mi -
cresc.
pp
lo - rum e - la - tis can - ti - cis, te sem - per lau - dum car - mi -
cresc.
pp
lo - rum e - la - tis can - ti - cis, te sem - per lau - dum car - mi -
pizz.

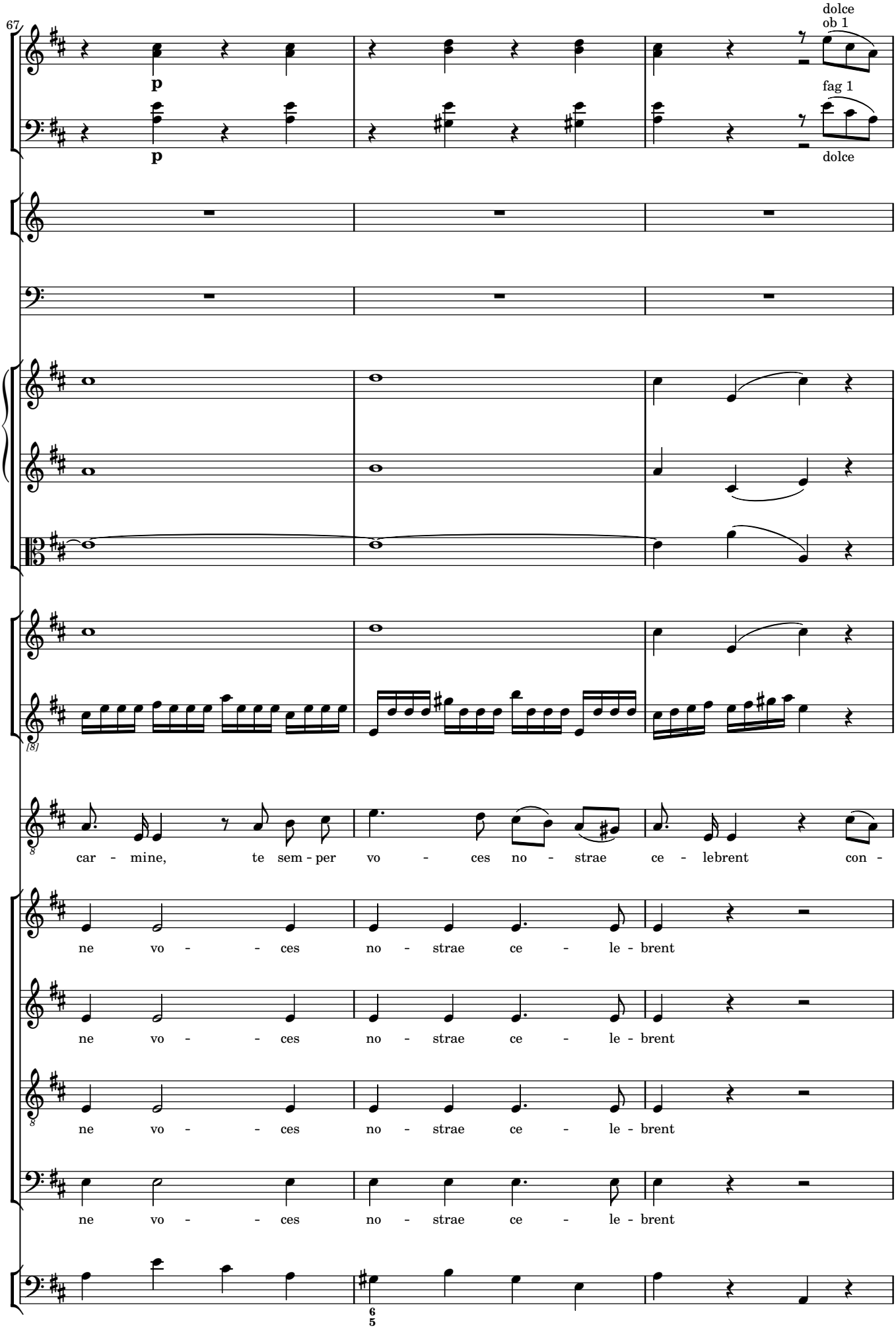
67
dolce
ob 1
p
fag 1
p
dolce
car - mine, te sem - per vo - ces no - strae ce - lebrent con -
ne vo - - ces no - strae ce - le - brent
ne vo - - ces no - strae ce - le - brent
ne vo - - ces no - strae ce - le - brent
ne vo - - ces no - strae ce - le - brent

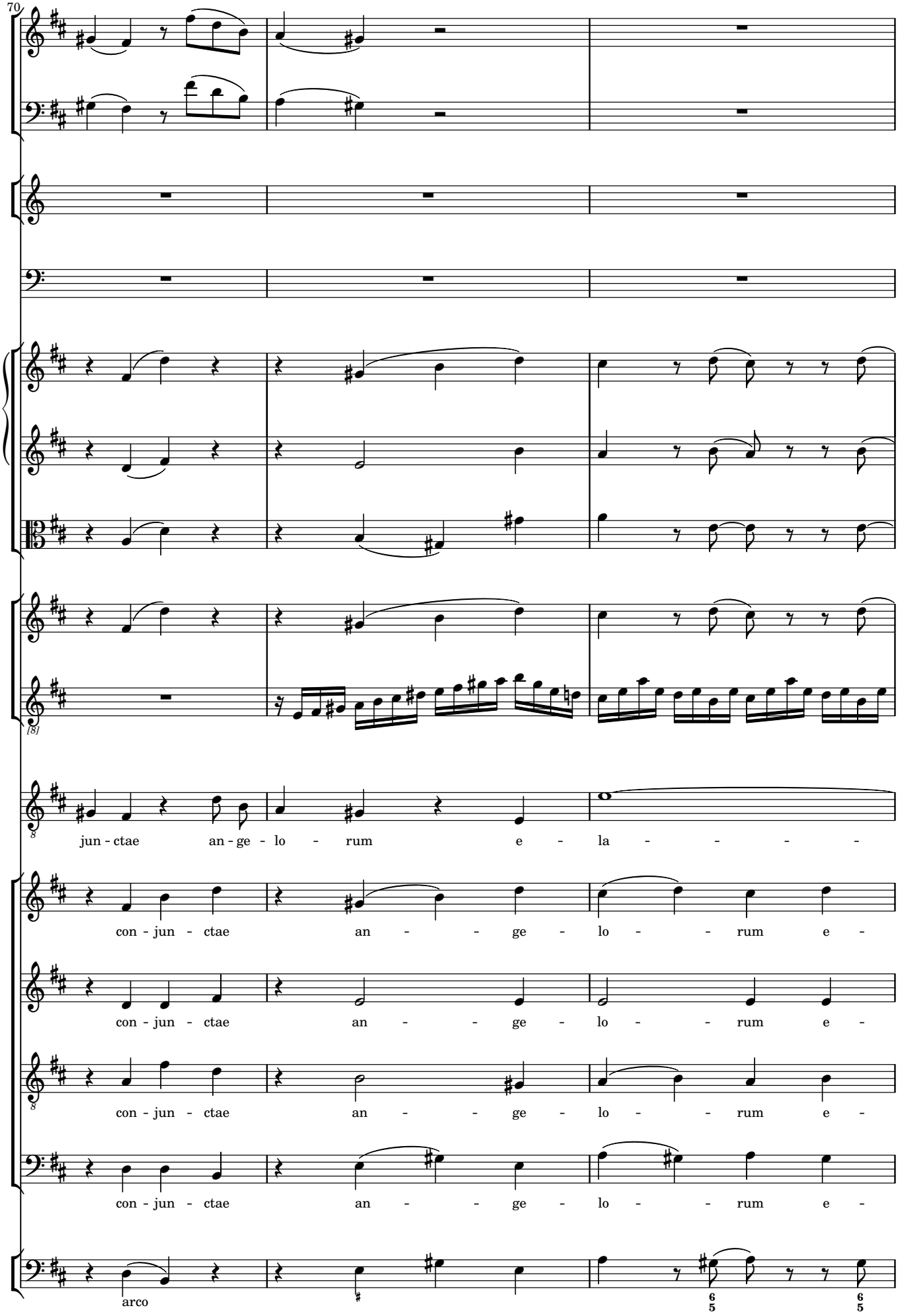
70
jun - ctae an - ge - lo - rum e - la - - - - -
con - jun - ctae an - - - ge - lo - - - rum e -
con - jun - ctae an - - - ge - lo - - - rum e -
con - jun - ctae an - - - ge - lo - - - rum e -
con - jun - ctae an - - - ge - lo - - - rum e -
arco

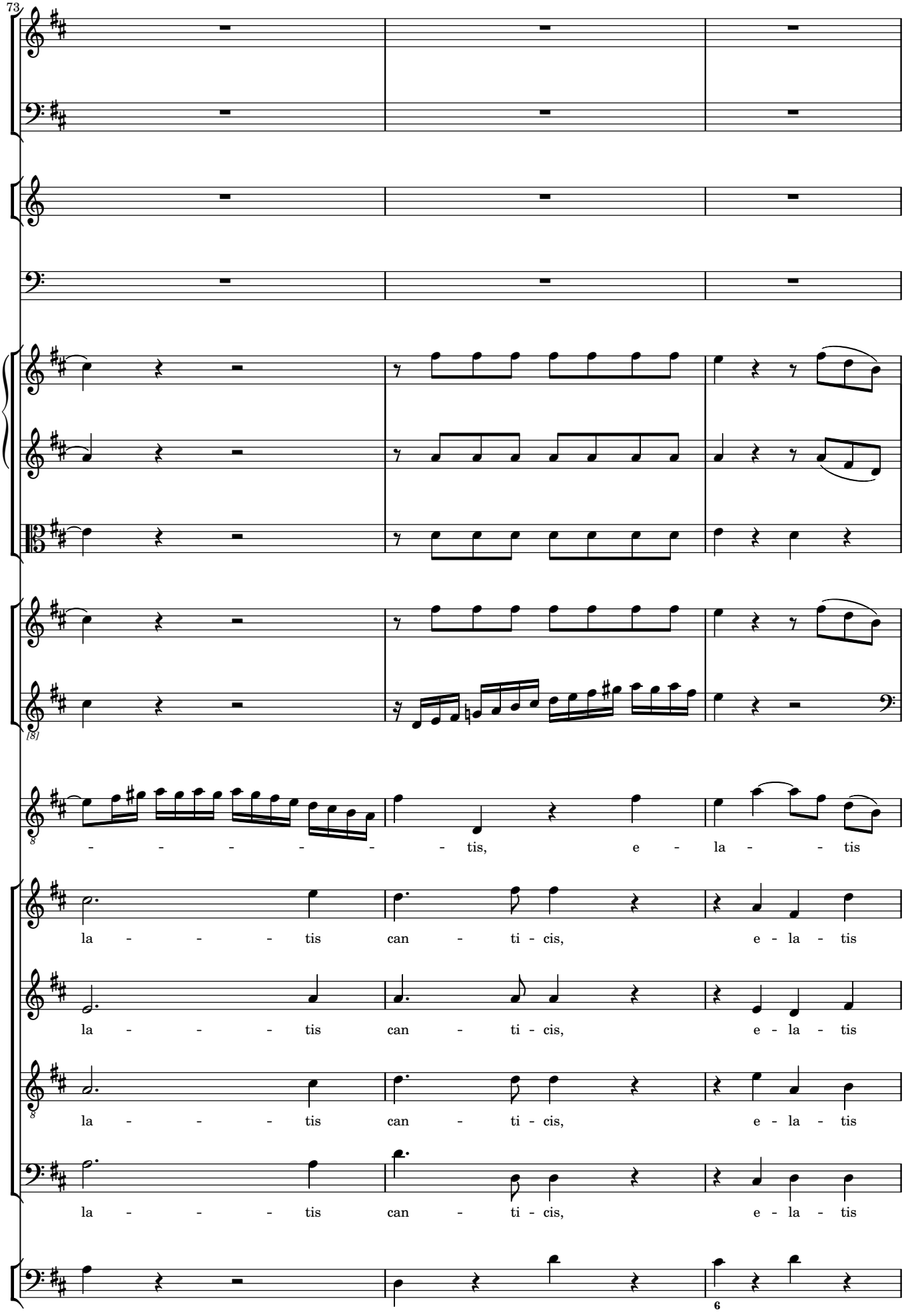
73
- - - - - - tis, e - la - - tis
la - - - - tis can - ti - cis, e - la - tis
la - - - - tis can - ti - cis, e - la - tis
la - - - - tis can - ti - cis, e - la - tis
la - - - - tis can - ti - cis, e - la - tis
6

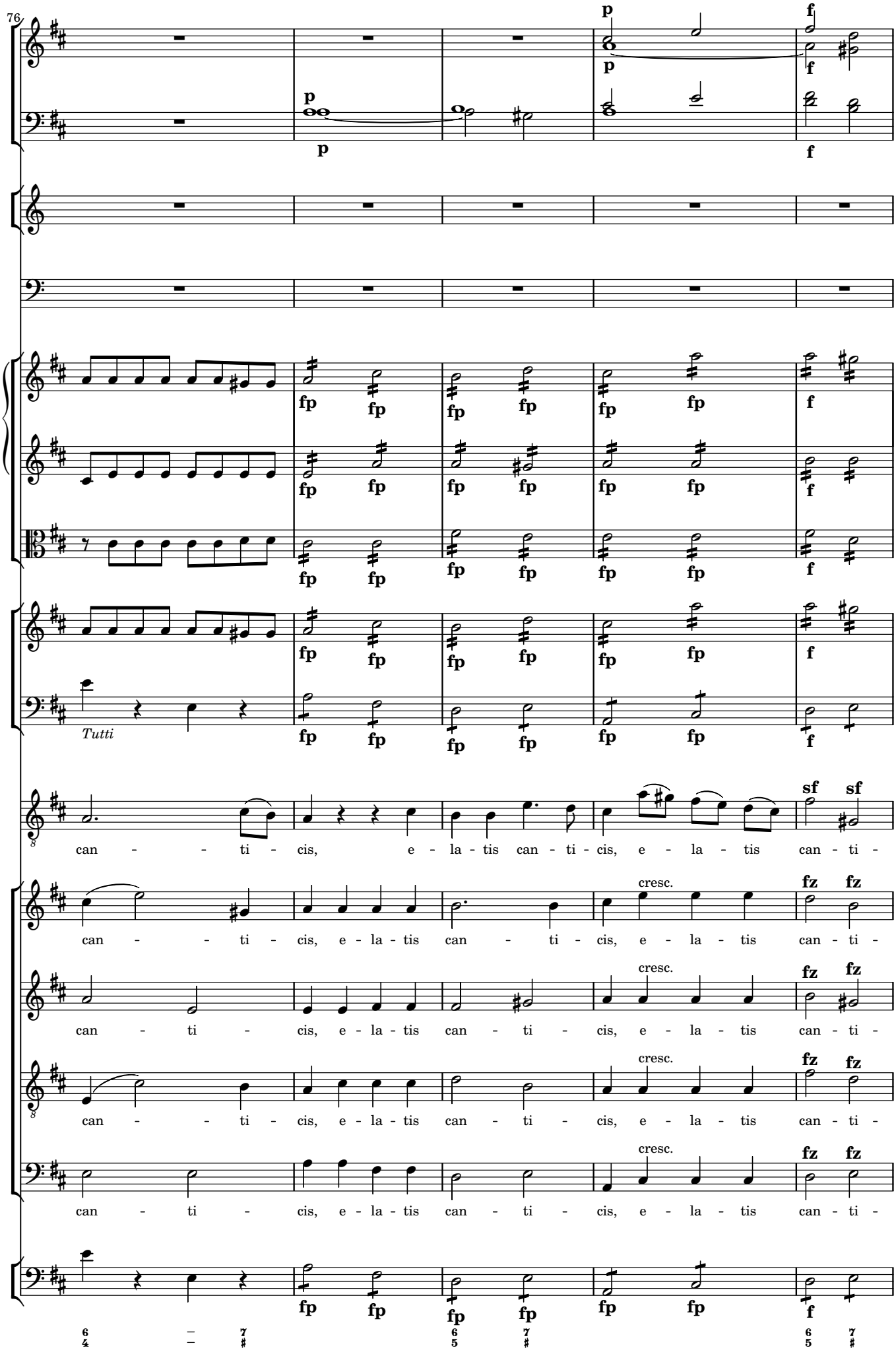
76
p
f
Tutti
sf
cresc.
fz
can - - ti - cis, e - la - tis can - ti - cis, e - la - tis can - ti -

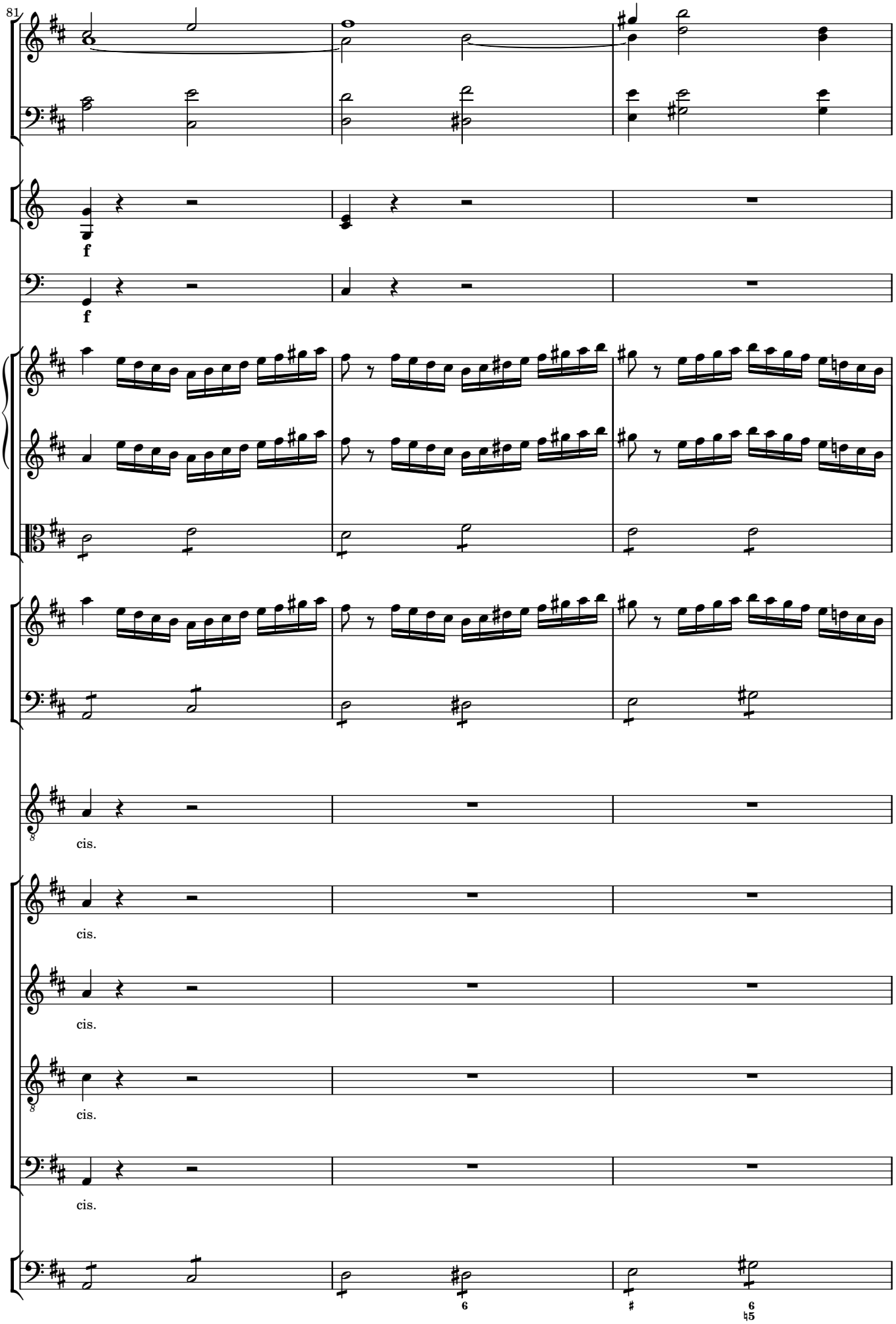
81
f
f
cis.
cis.
cis.
cis.

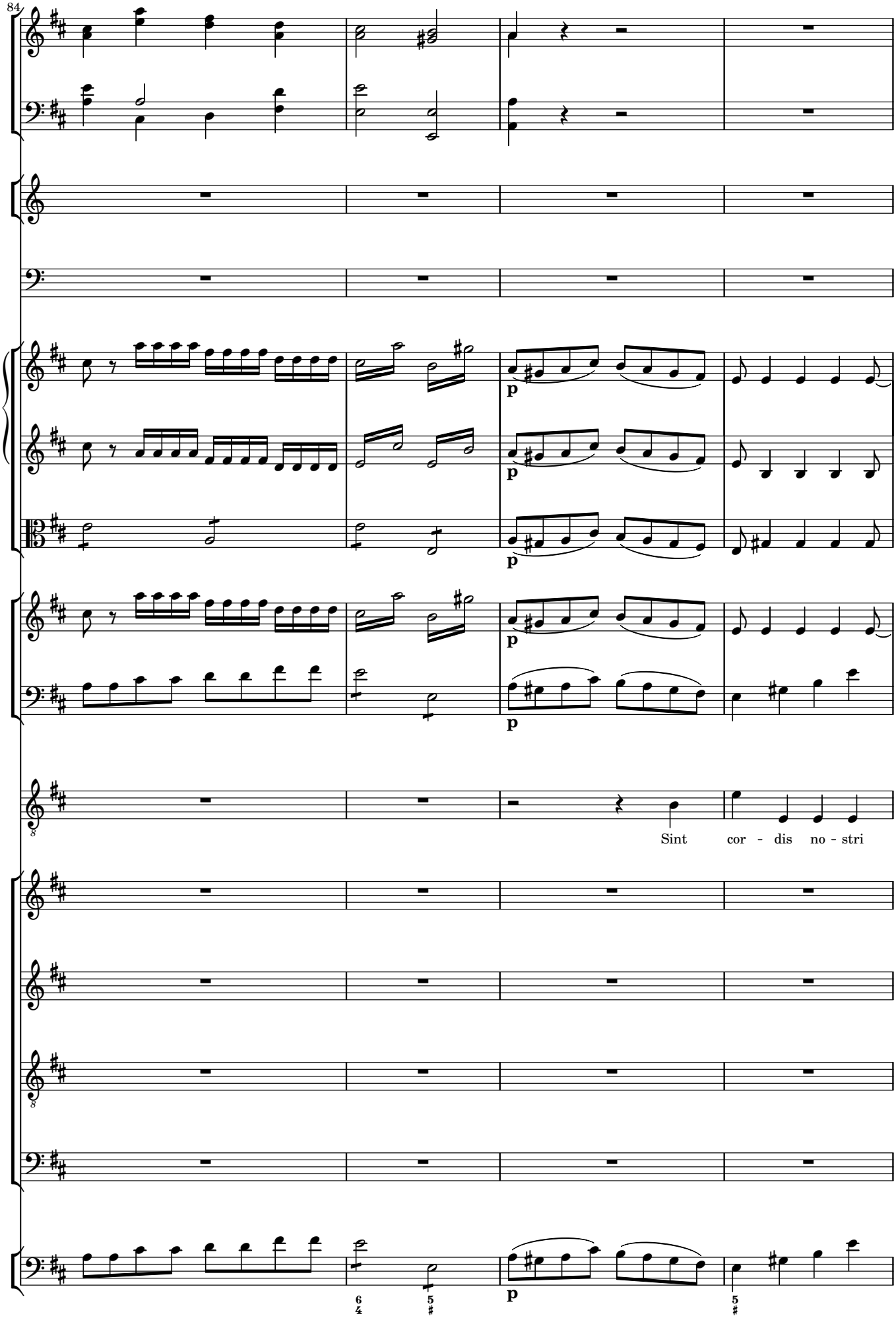
84
p
p
p
Sint cor - dis no - stri
p

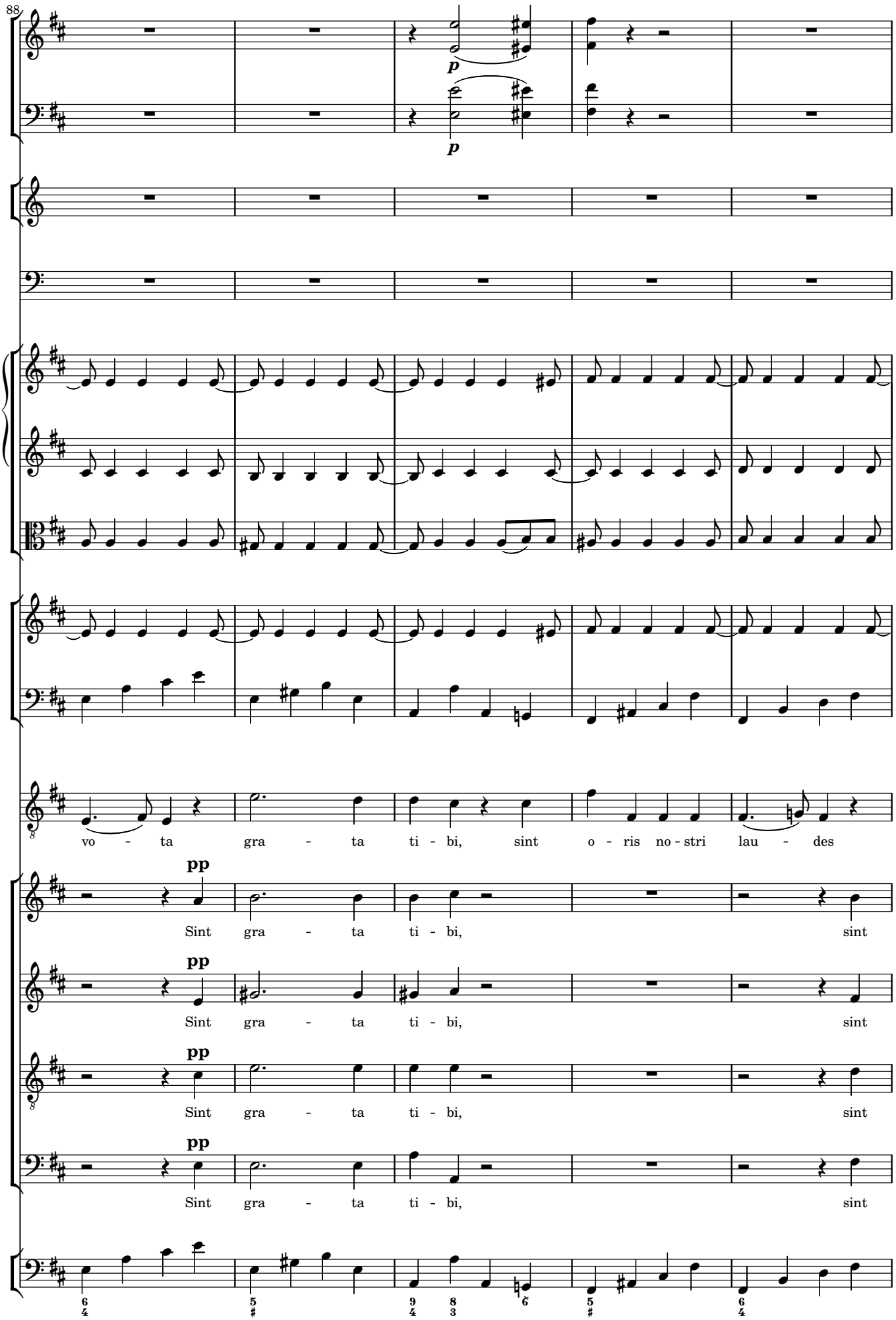
88
p
p
vo - ta gra - ta ti - bi, sint o - ris no - stri lau - des
pp
Sint gra - ta ti - bi, sint
pp
Sint gra - ta ti - bi, sint
pp
Sint gra - ta ti - bi, sint
pp
Sint gra - ta ti - bi, sint

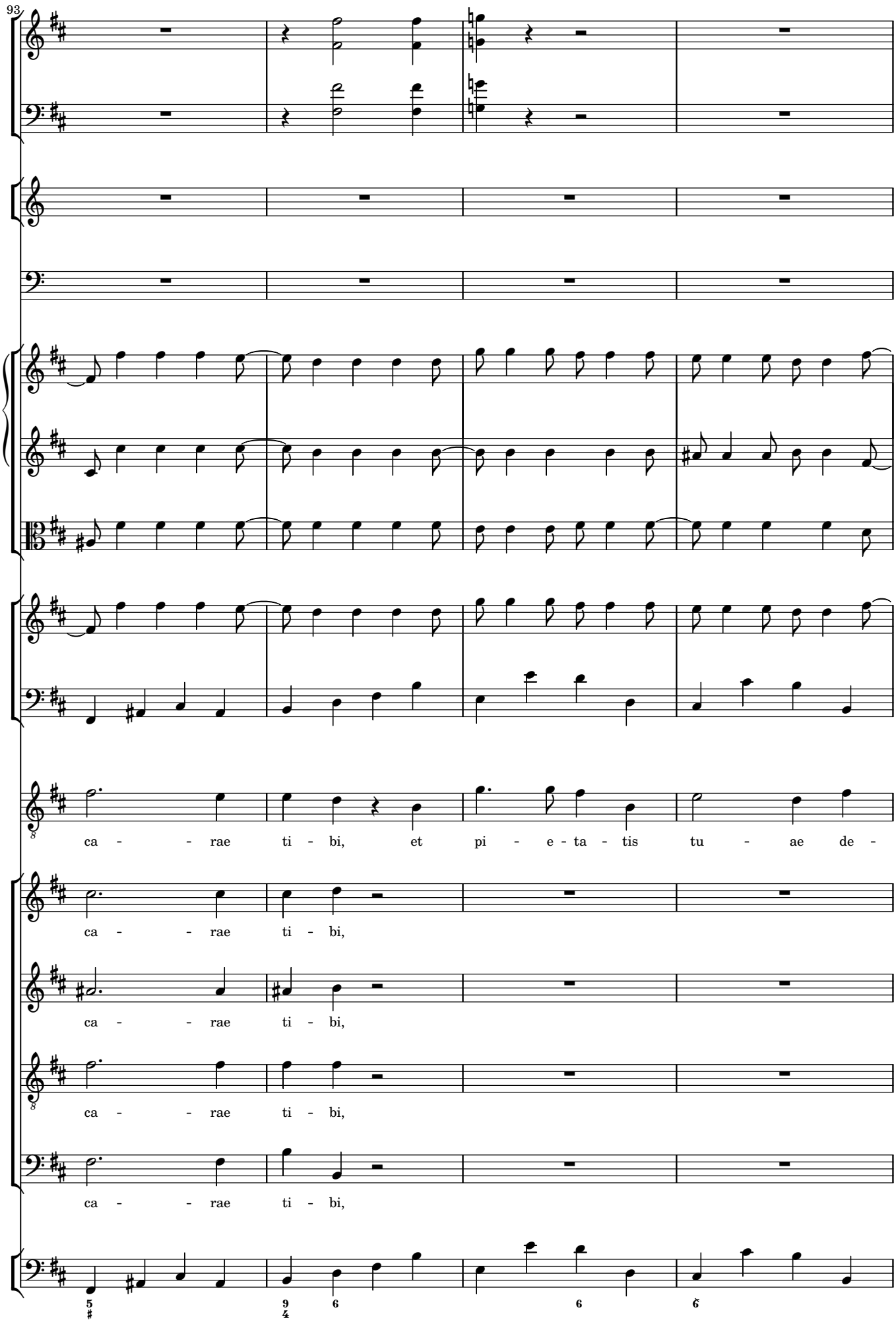
93
ca - - rae ti - bi, et pi - e - ta - tis tu - ae de -
ca - - rae ti - bi,
ca - - rae ti - bi,
ca - - rae ti - bi,
ca - - rae ti - bi,

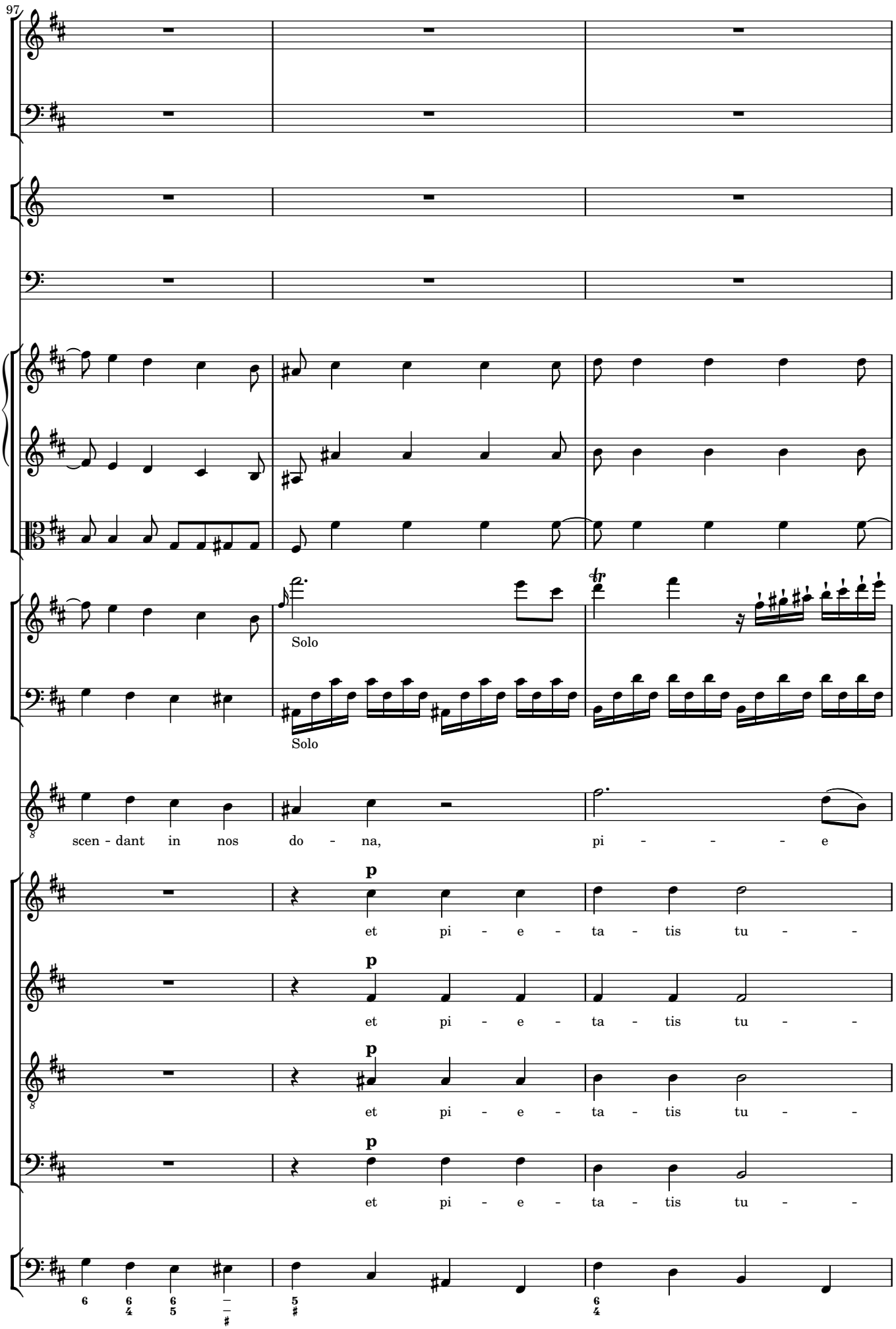
97
Solo
Solo
scen - dant in nos do - na, pi - - - - e
p
et pi - e - ta - tis tu - -
p
et pi - e - ta - tis tu - -
p
et pi - e - ta - tis tu - -
p
et pi - e - ta - tis tu - -

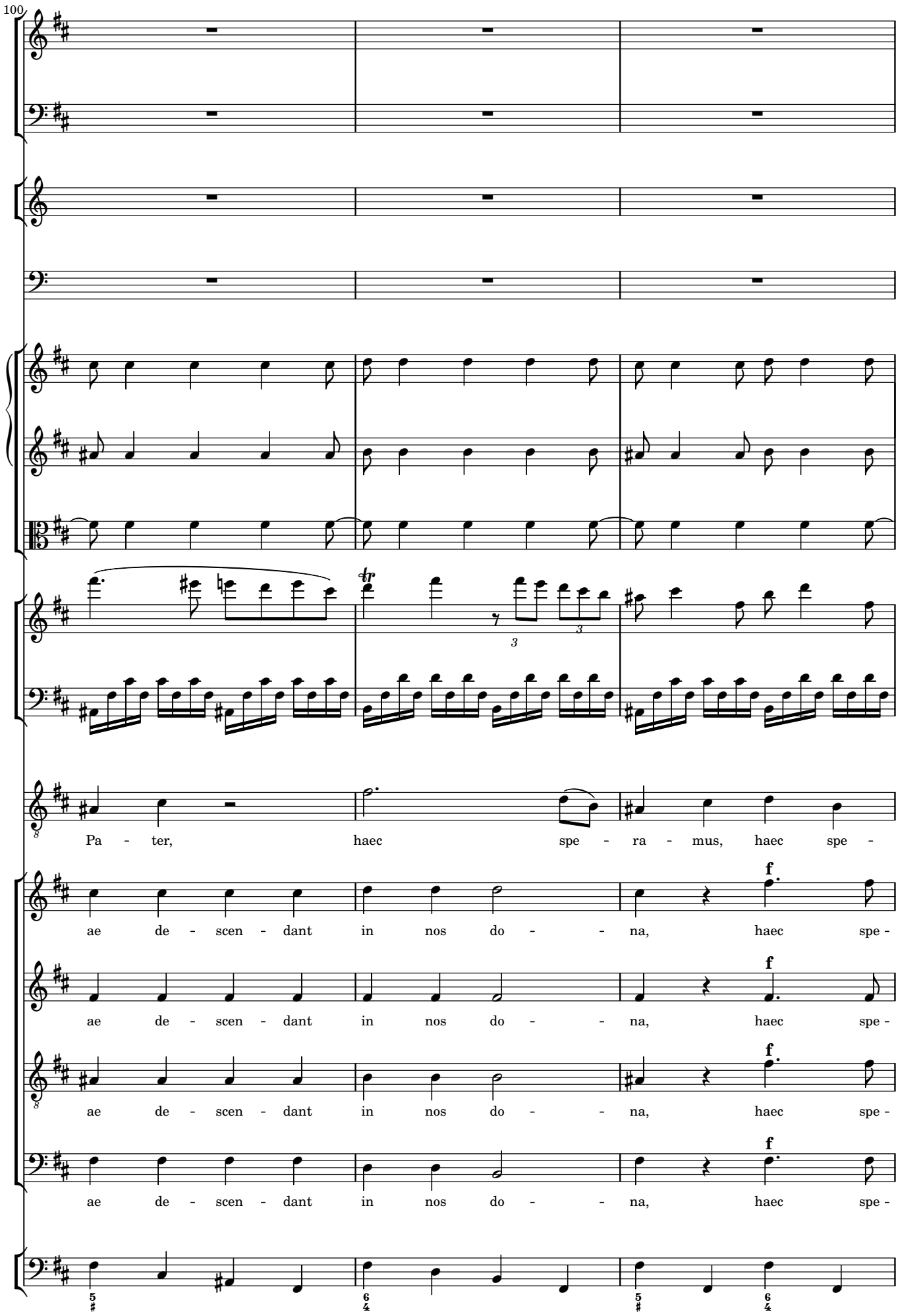
100
Pa - ter, haec spe - ra - mus, haec spe -
ae de - scen - dant in nos do - - na, haec spe -
ae de - scen - dant in nos do - - na, haec spe -
ae de - scen - dant in nos do - - na, haec spe -
ae de - scen - dant in nos do - - na, haec spe -
f
f
f
f

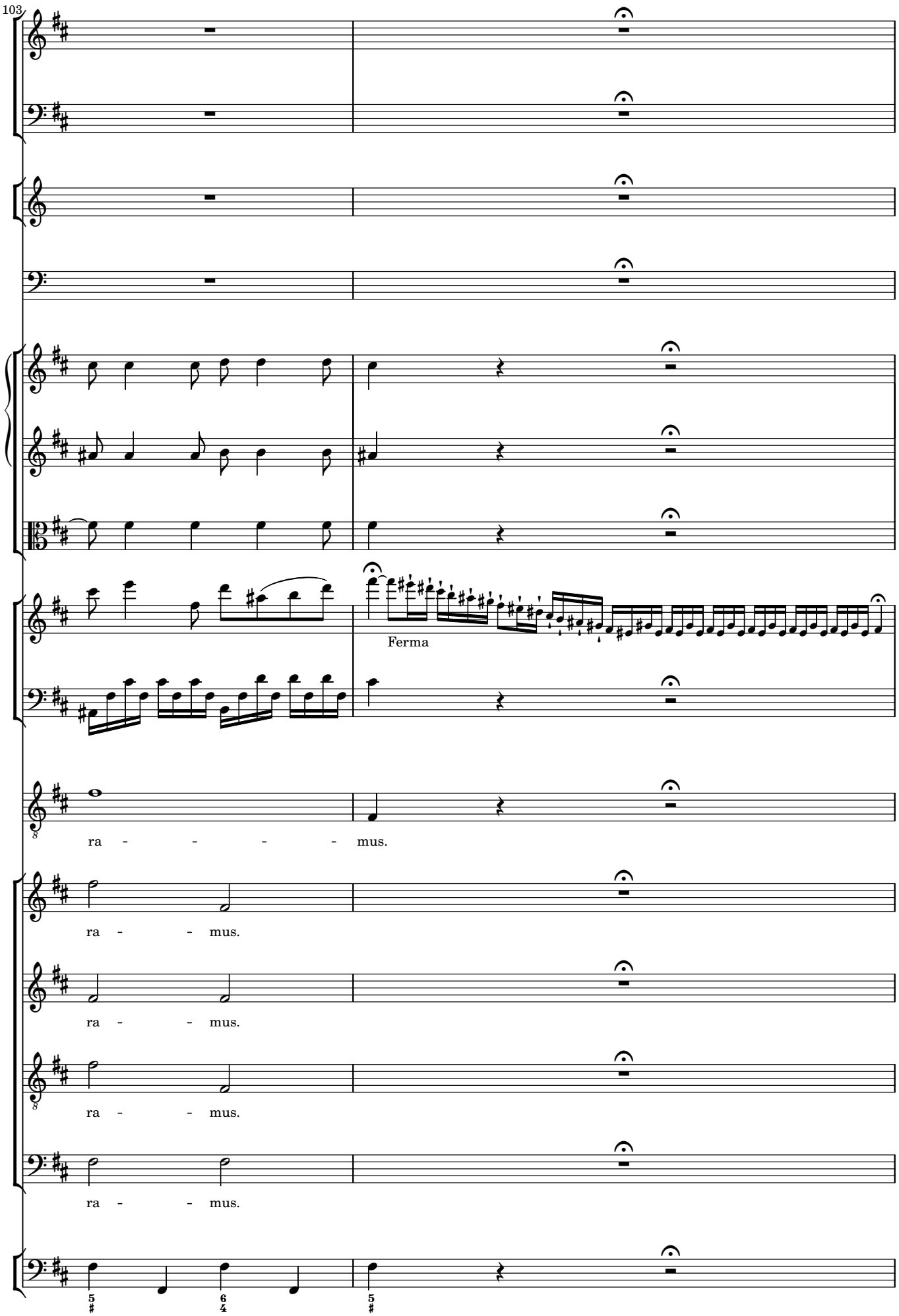
103
Ferma
ra - - - - mus.
ra - - mus.
ra - - mus.
ra - - mus.
ra - - mus.

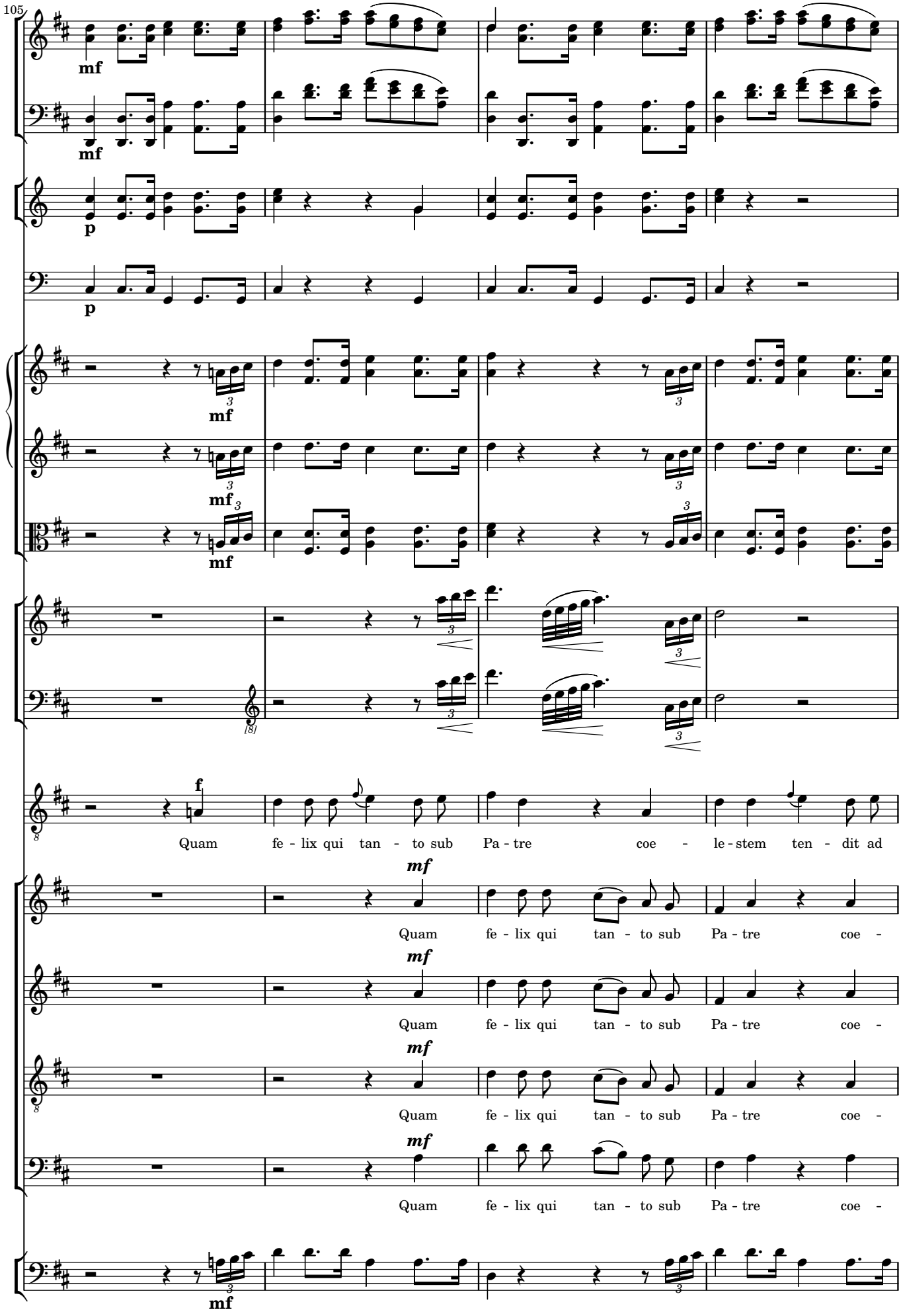
105
mf
mf
p
p
mf
mf
mf
mf
f
Quam fe - lix qui tan - to sub Pa - tre coe - le - stem ten - dit ad
mf
Quam fe - lix qui tan - to sub Pa - tre coe -
mf
Quam fe - lix qui tan - to sub Pa - tre coe -
mf
Quam fe - lix qui tan - to sub Pa - tre coe -
mf

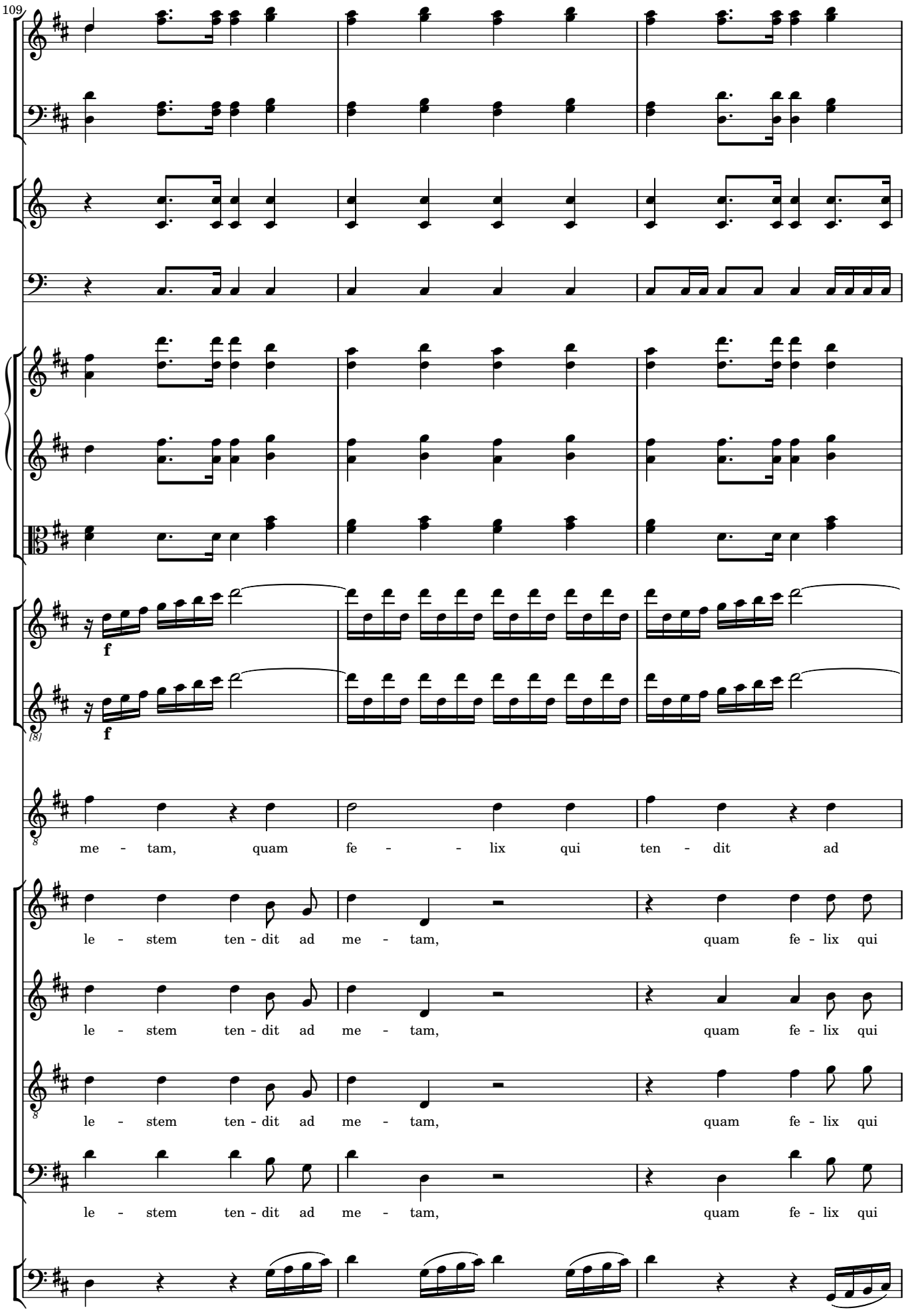
109
f
f
me - tam, quam fe - - lix qui ten - dit ad
le - stem ten - dit ad me - tam, quam fe - lix qui
le - stem ten - dit ad me - tam, quam fe - lix qui
le - stem ten - dit ad me - tam, quam fe - lix qui
le - stem ten - dit ad me - tam, quam fe - lix qui

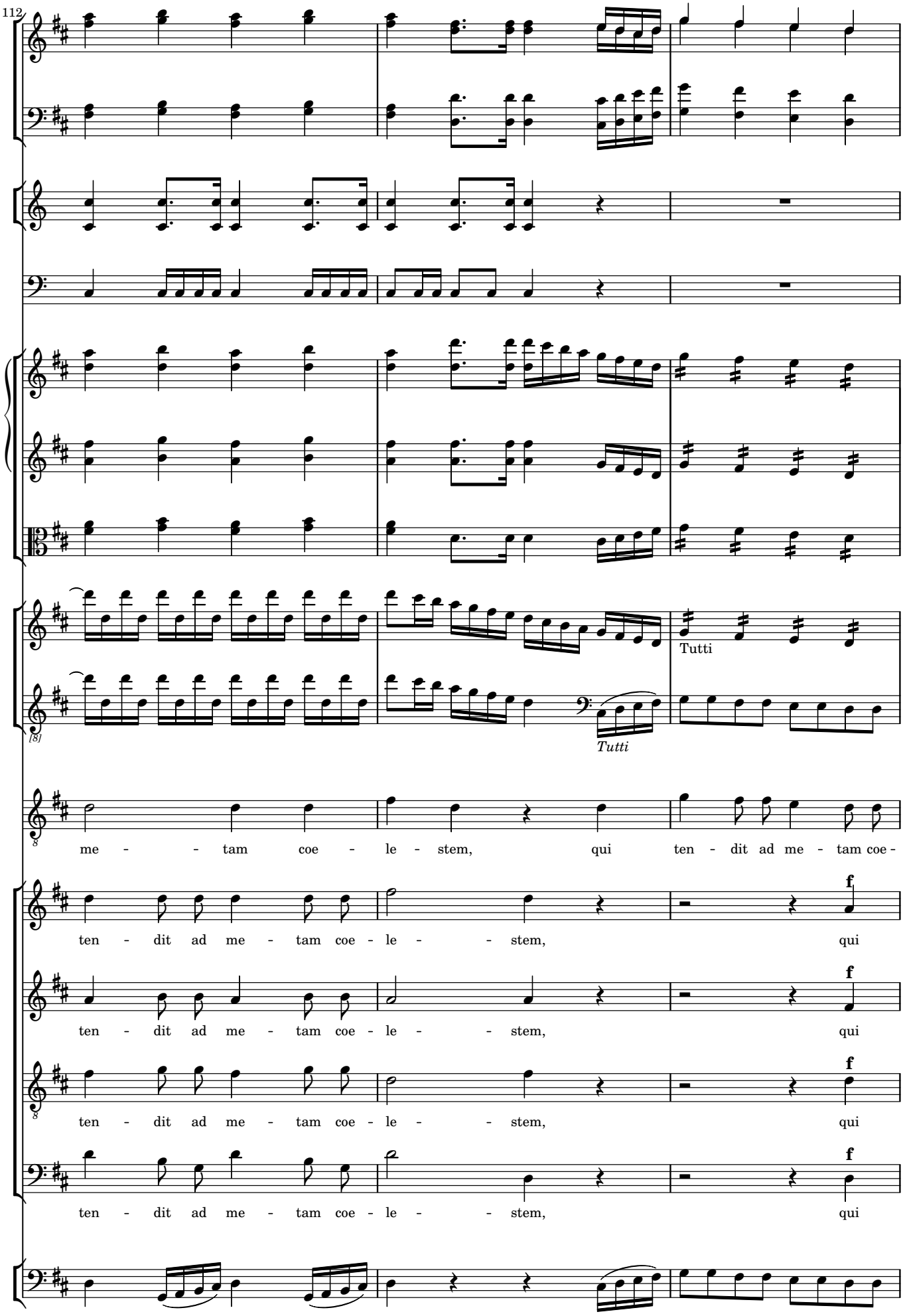
112
Tutti
Tutti
me - - tam coe - le - stem, qui ten - dit ad me - tam coe -
ten - dit ad me - tam coe - le - - stem, qui
ten - dit ad me - tam coe - le - - stem, qui
ten - dit ad me - tam coe - le - - stem, qui
ten - dit ad me - tam coe - le - - stem, qui

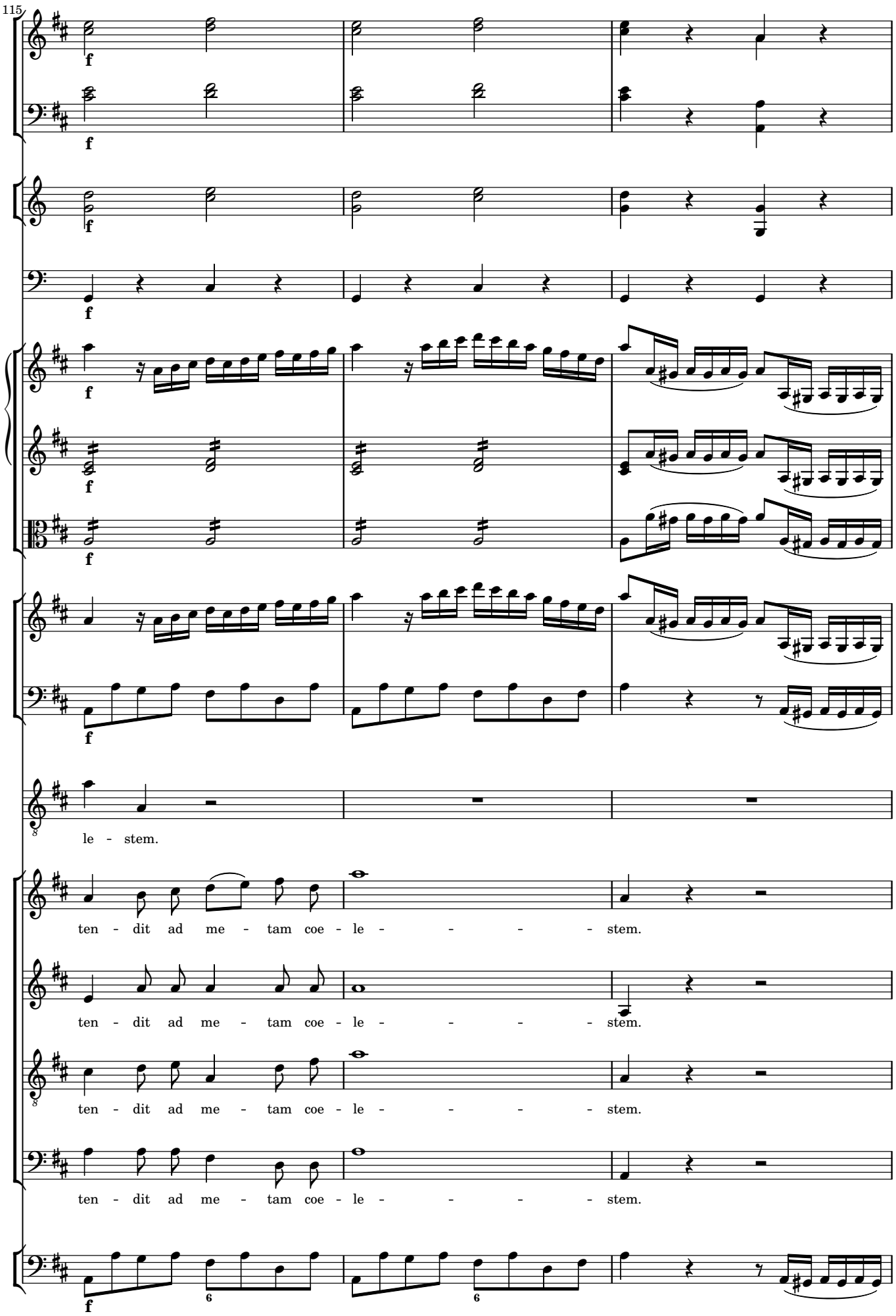
115
le - stem.
ten - dit ad me - tam coe - le - - - - - stem.
ten - dit ad me - tam coe - le - - - - - stem.
ten - dit ad me - tam coe - le - - - - - stem.
ten - dit ad me - tam coe - le - - - - - stem.

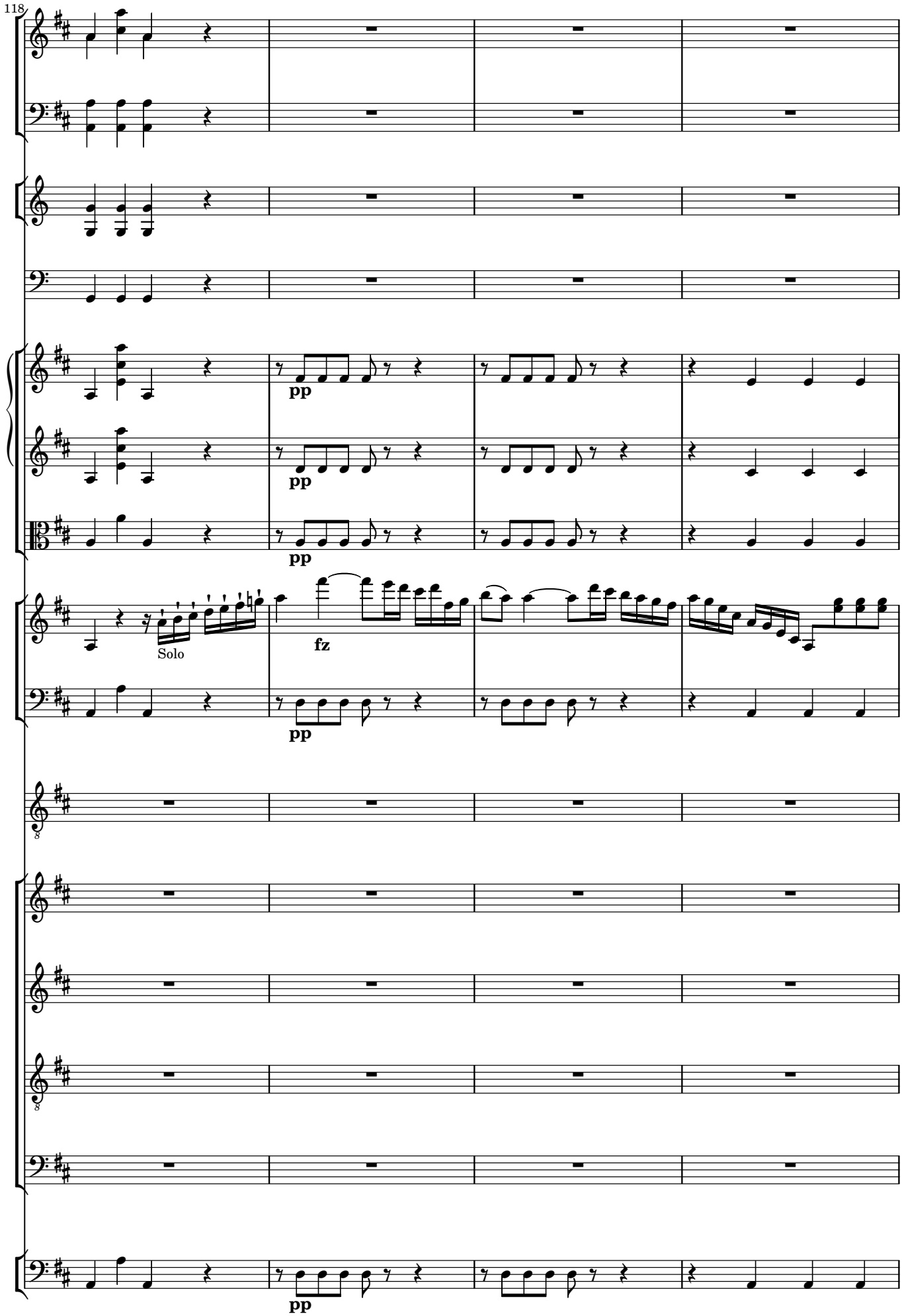
118
pp
pp
pp
Solo
fz
pp
pp

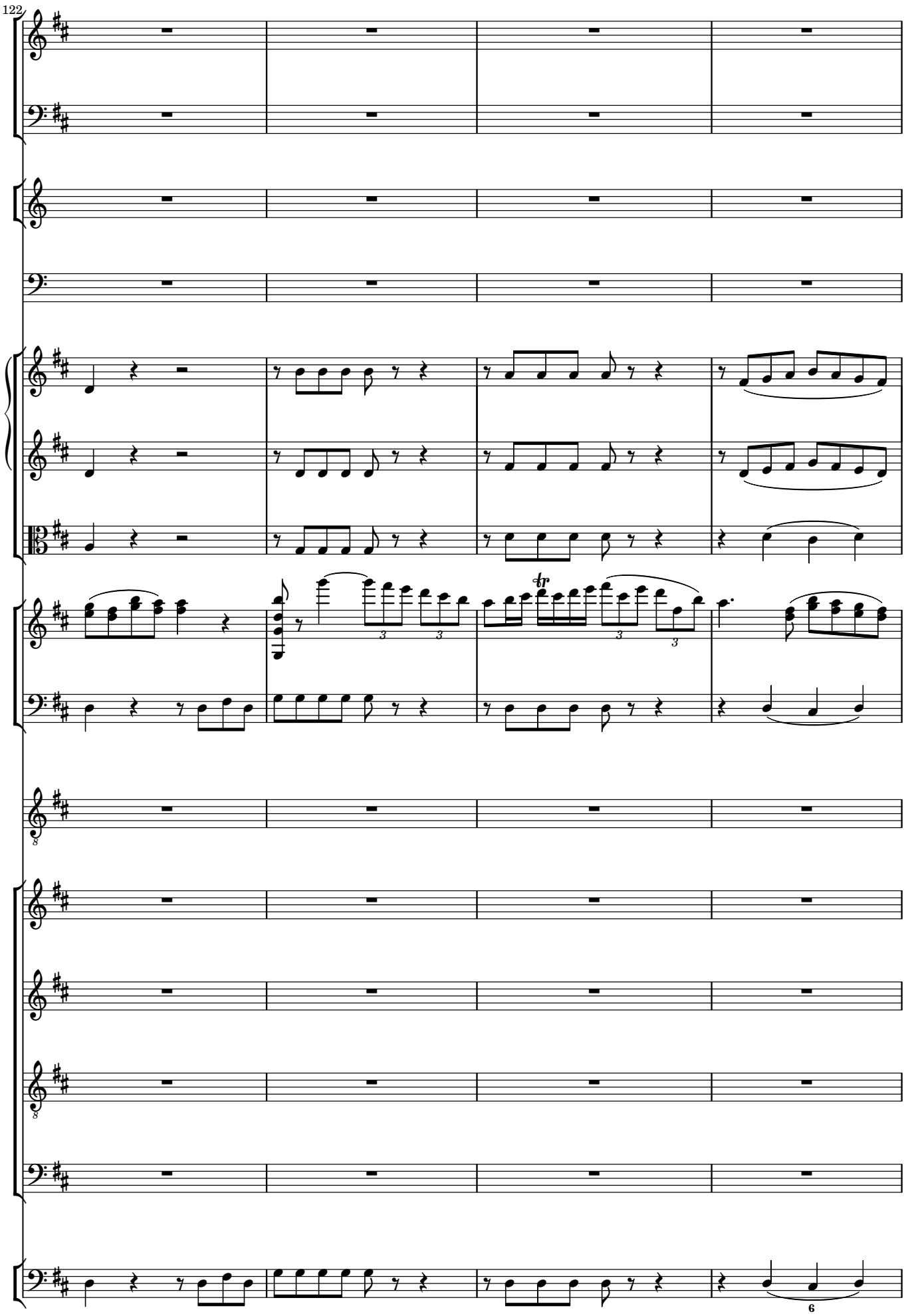
122
tr
6

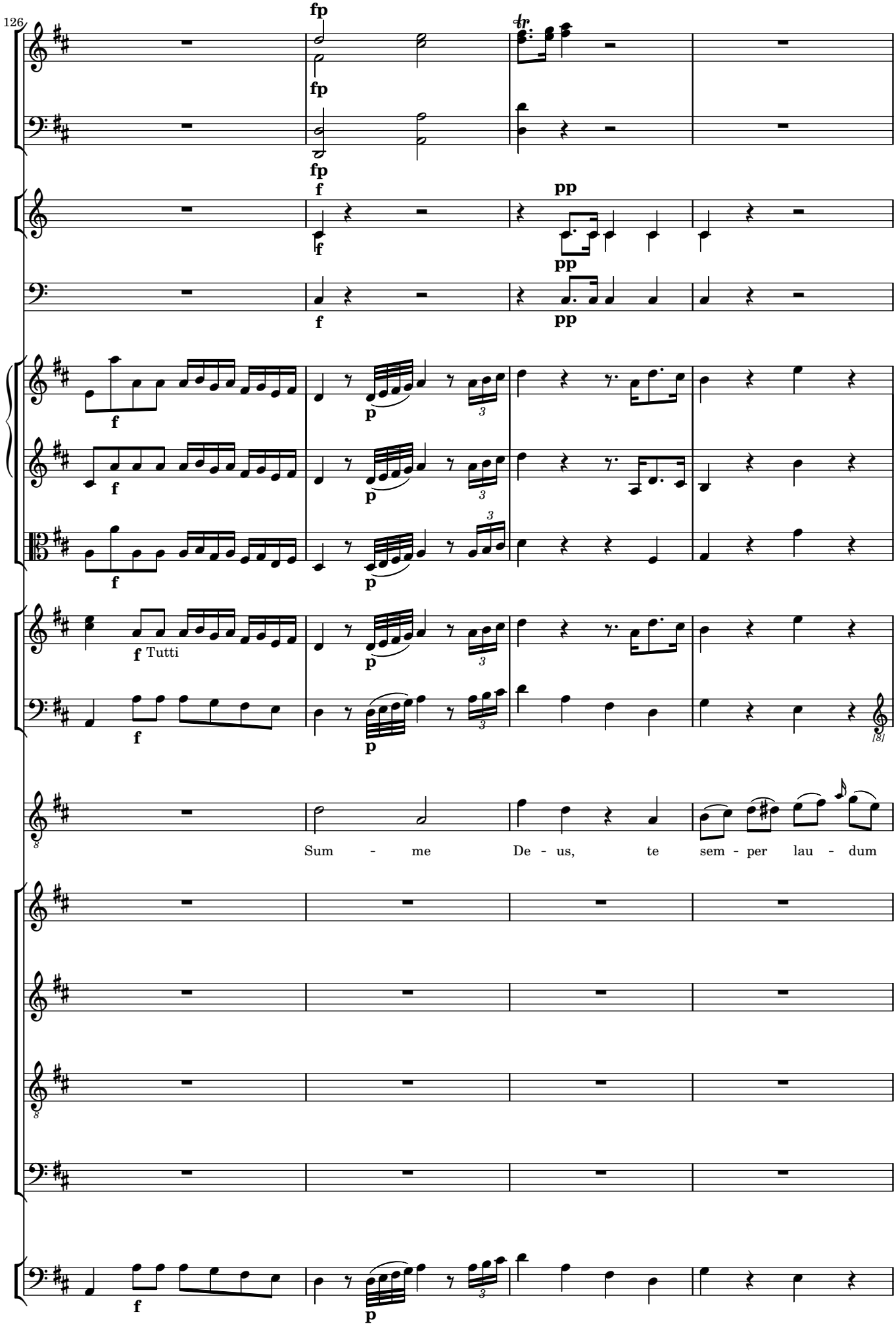
126
fp
fp
fp
f
pp
f
pp
f
pp
f
p
f
p
f
p
f Tutti
p
f
p
Sum - me De - us, te sem - per lau - dum
f
p

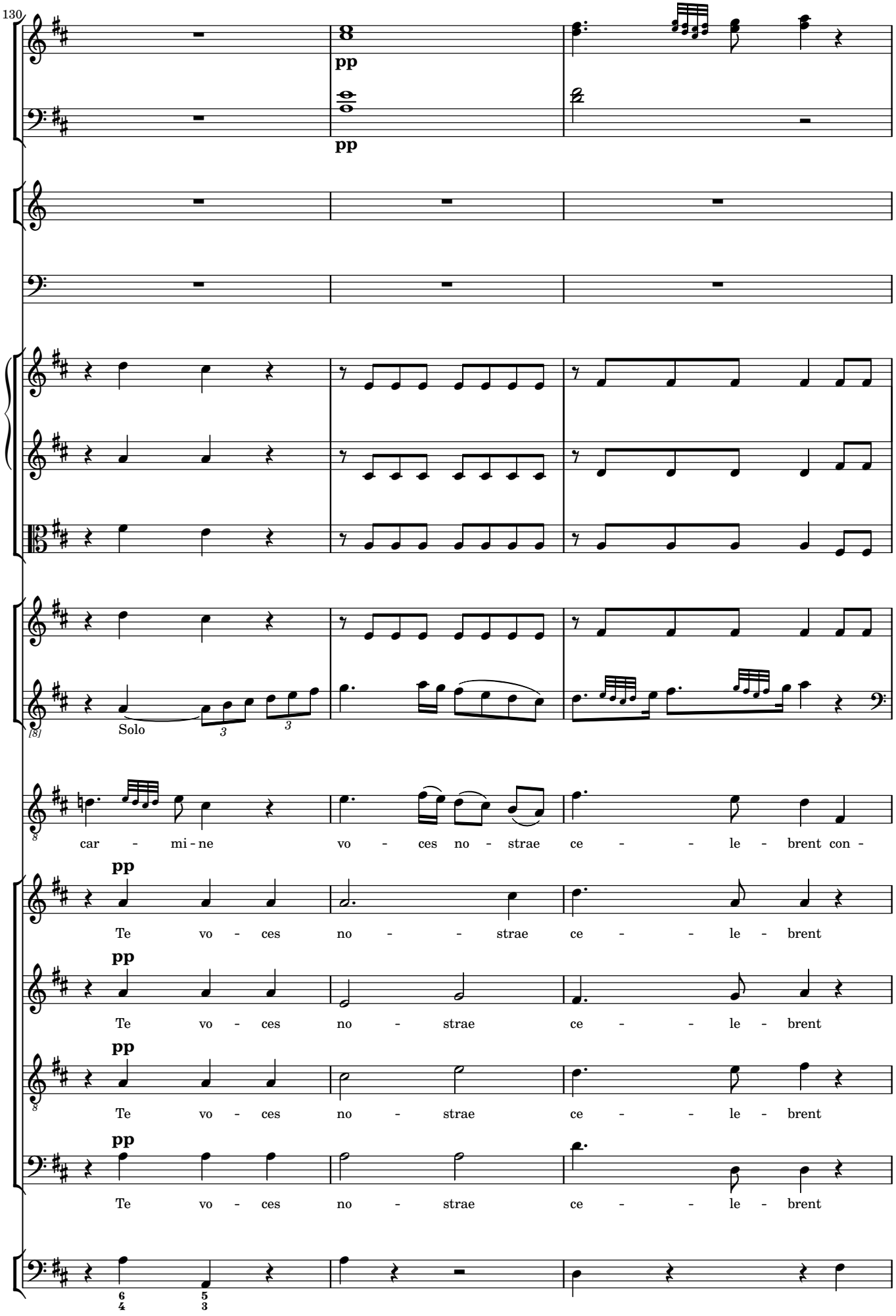
130
pp
pp
Solo
car - mi - ne vo - ces no - strae ce - - le - brent con -
pp
Te vo - ces no - - strae ce - - le - brent
pp
Te vo - ces no - strae ce - - le - brent
pp
Te vo - ces no - strae ce - - le - brent
pp
Te vo - ces no - strae ce - - le - brent

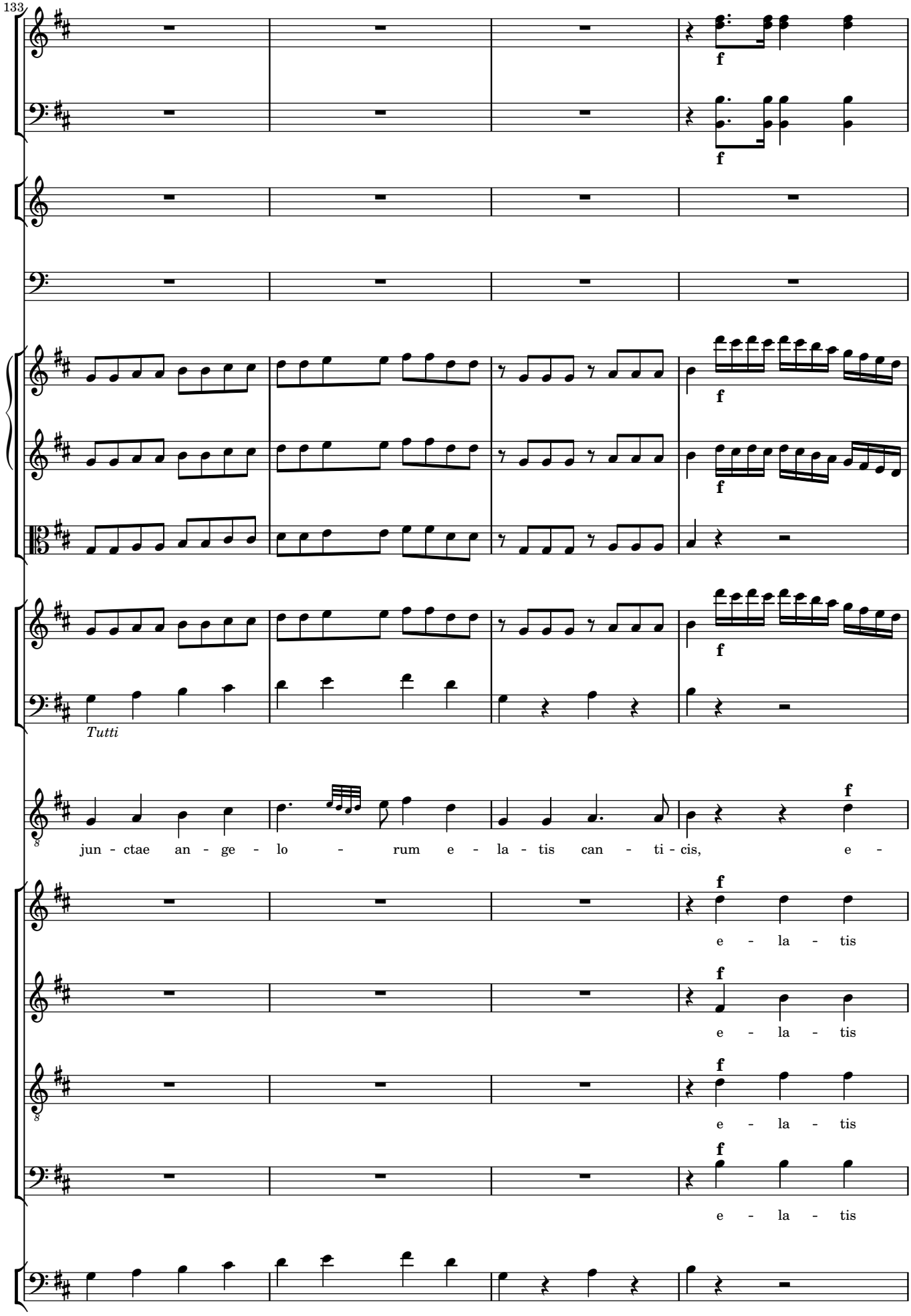
133
f
f
f
f
f
Tutti
jun - ctae an - ge - lo - rum e - la - tis can - ti - cis, e -
f
e - la - tis
f
e - la - tis
f
e - la - tis
f
e - la - tis

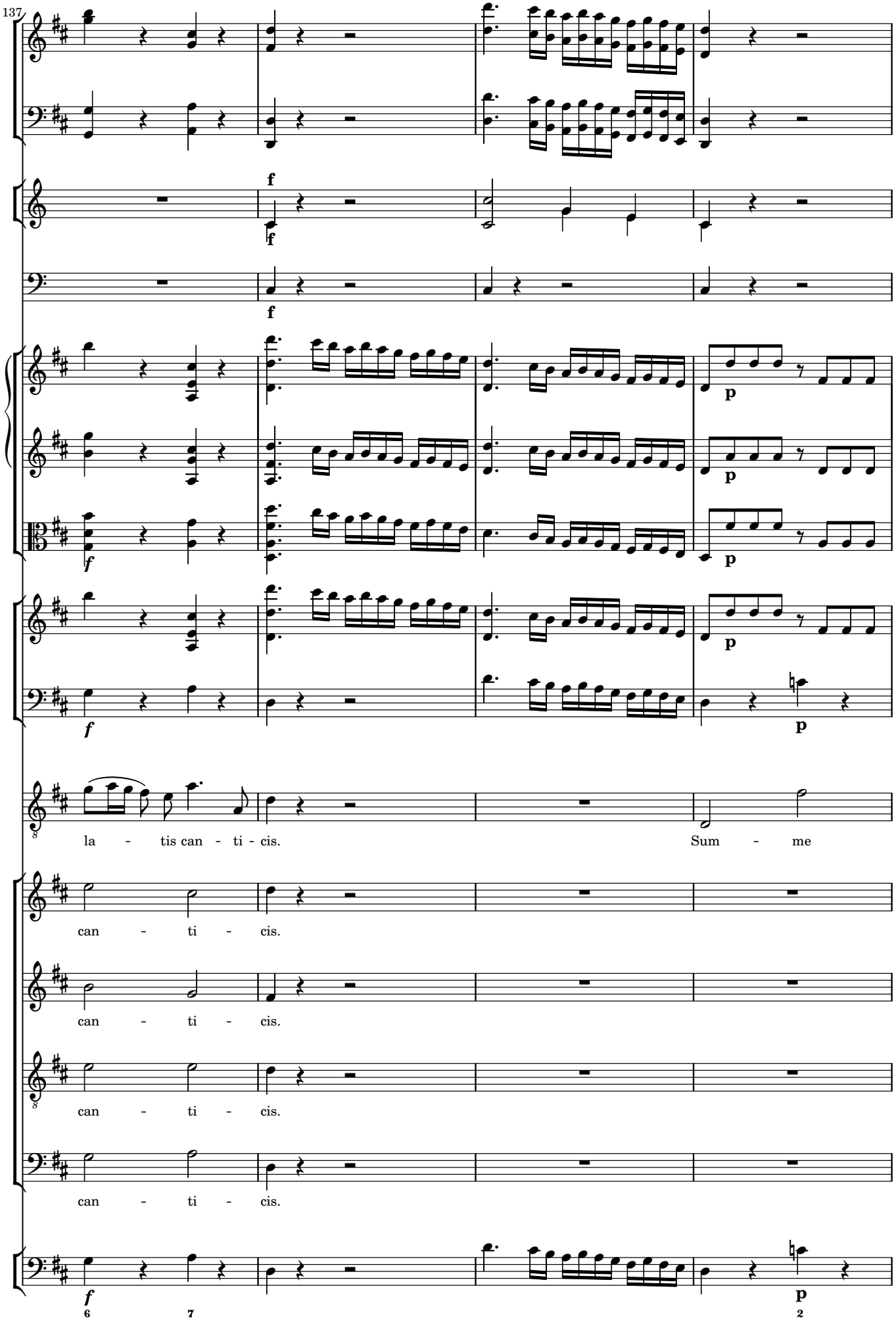
137
f
f
f
p
p
p
f
p
la - tis can - ti - cis.
Sum - me
can - ti - cis.
can - ti - cis.
can - ti - cis.
can - ti - cis.
f
p
6
7
2

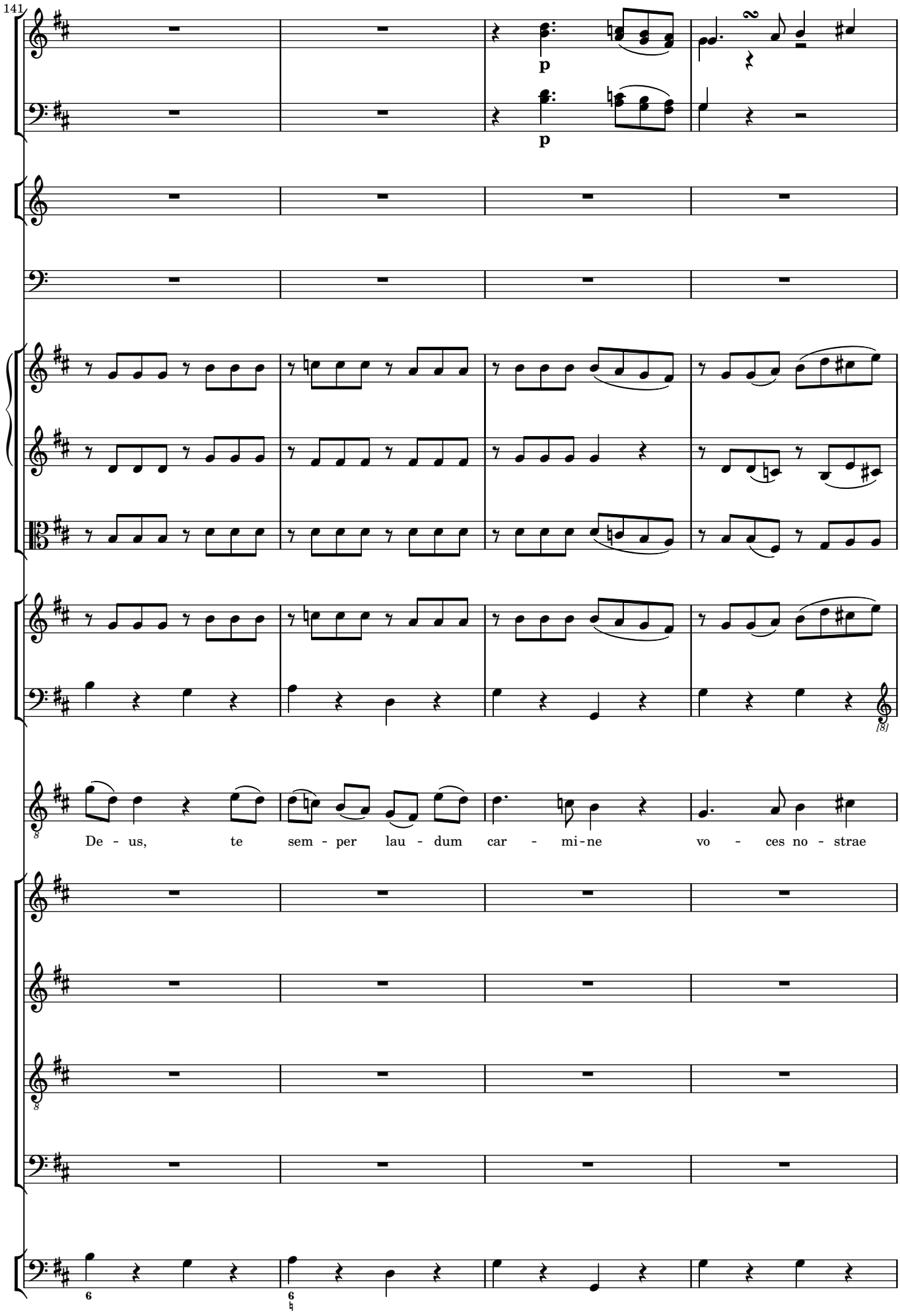
141
p
p
De - us, te sem - per lau - dum car - mi-ne vo - ces no - strae

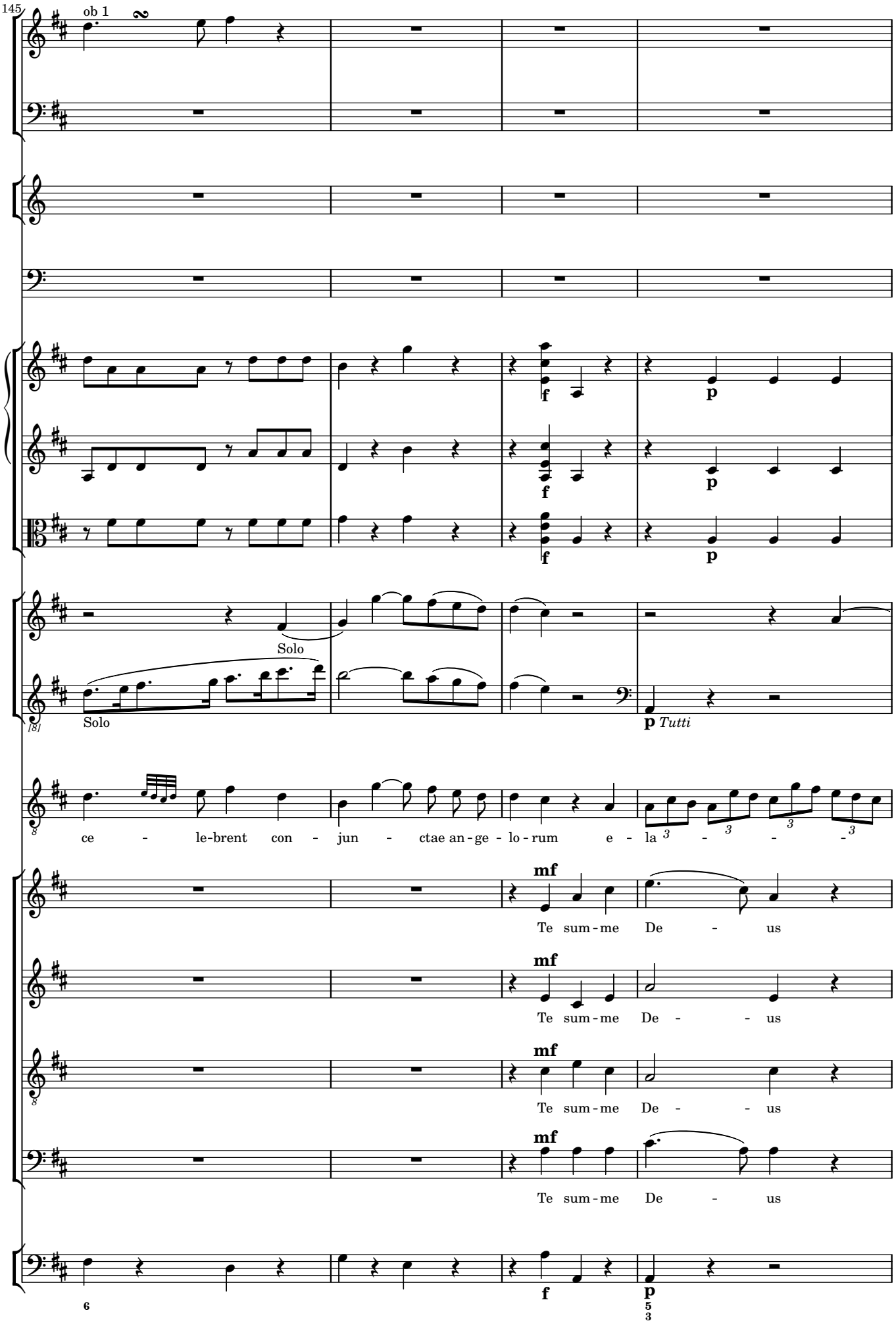
145
ob 1
Solo
Solo
p Tutti
ce - le-brent con - jun - ctae an-ge - lo-rum e - la
Te sum-me De - us
Te sum-me De - - us
Te sum-me De - - us
Te sum-me De - us
mf
f
p

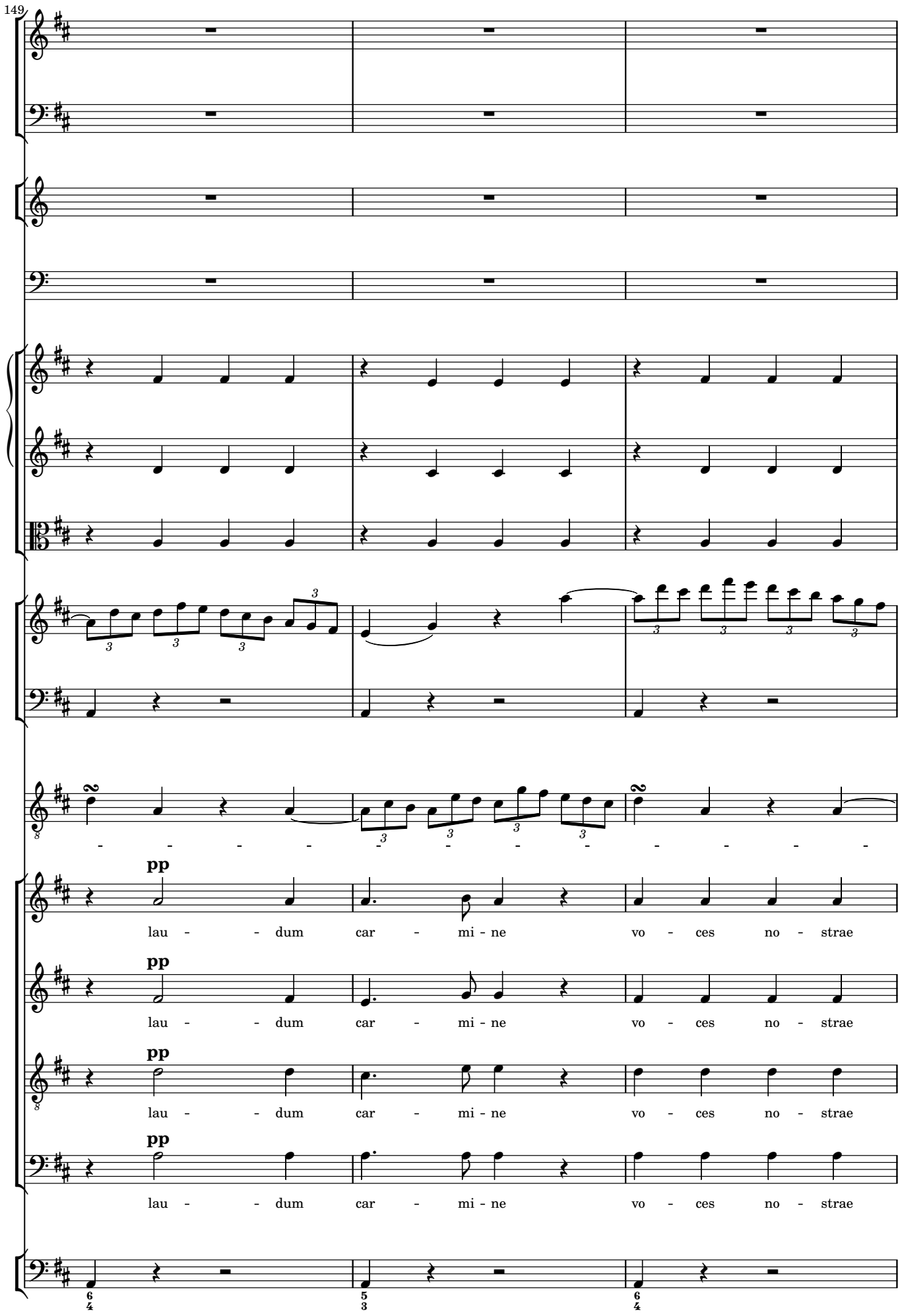
149
pp
lau - - dum car - mi - ne vo - ces no - strae
pp
lau - - dum car - mi - ne vo - ces no - strae
pp
lau - - dum car - mi - ne vo - ces no - strae
pp
lau - - dum car - mi - ne vo - ces no - strae

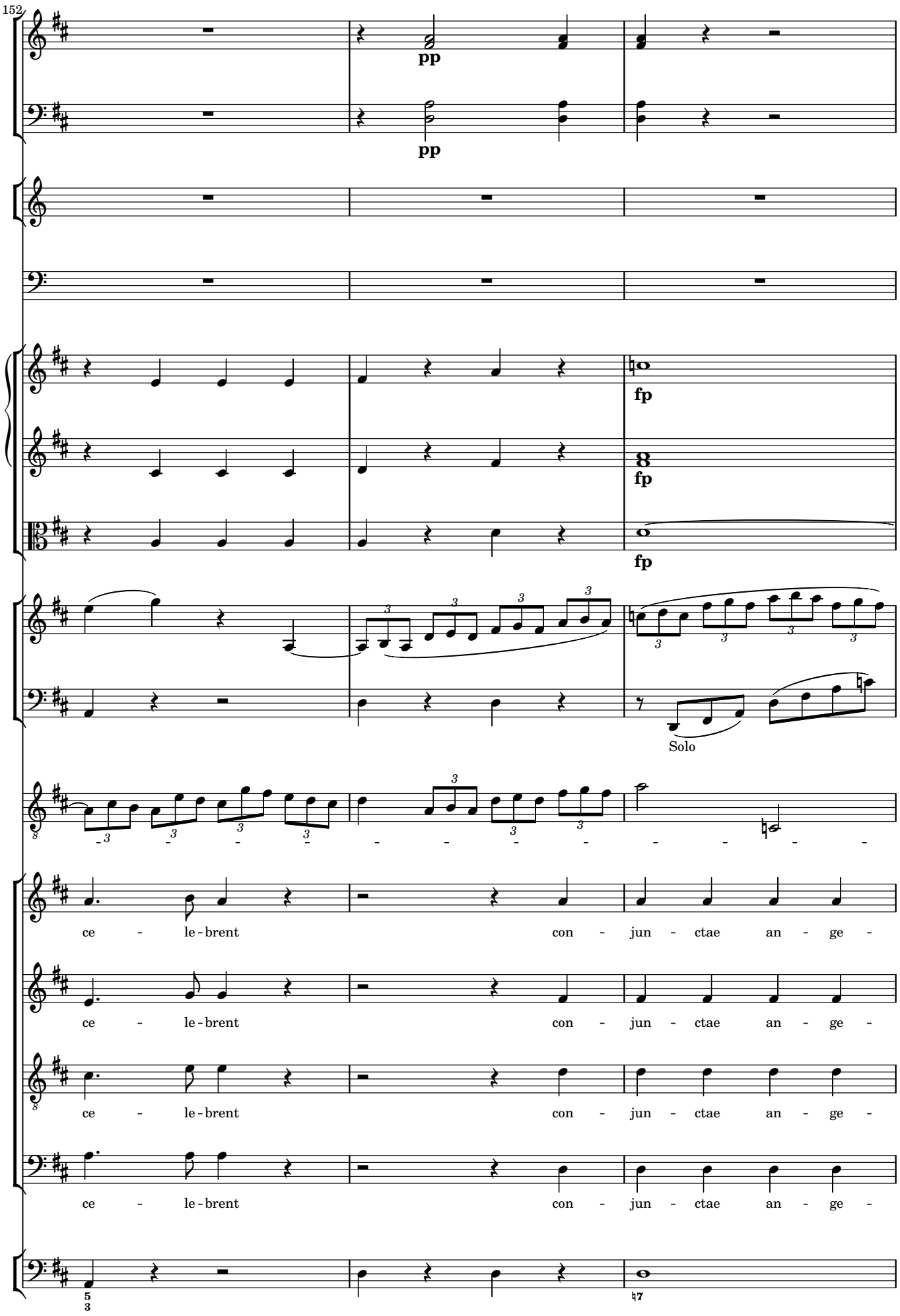
152
pp
pp
fp
fp
fp
Solo
ce - le - brent con - jun - ctae an - ge -
ce - le - brent con - jun - ctae an - ge -
ce - le - brent con - jun - ctae an - ge -
ce - le - brent con - jun - ctae an - ge -

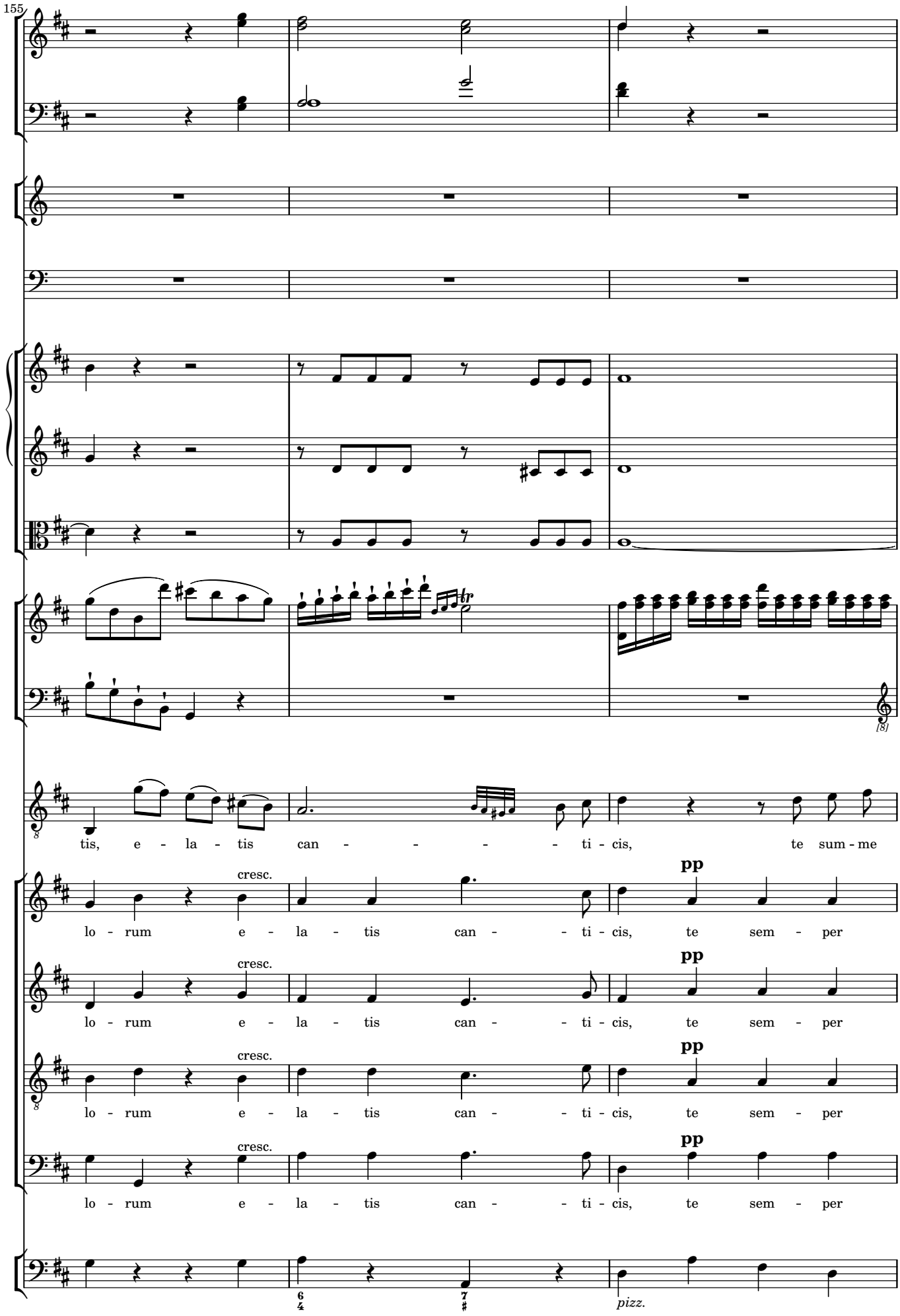
155
tis, e - la - tis can - - - - - ti - cis, te sum - me
cresc.
pp
lo - rum e - la - tis can - - ti - cis, te sem - per
cresc.
pp
lo - rum e - la - tis can - - ti - cis, te sem - per
cresc.
pp
lo - rum e - la - tis can - - ti - cis, te sem - per
cresc.
pp
lo - rum e - la - tis can - - ti - cis, te sem - per
pizz.

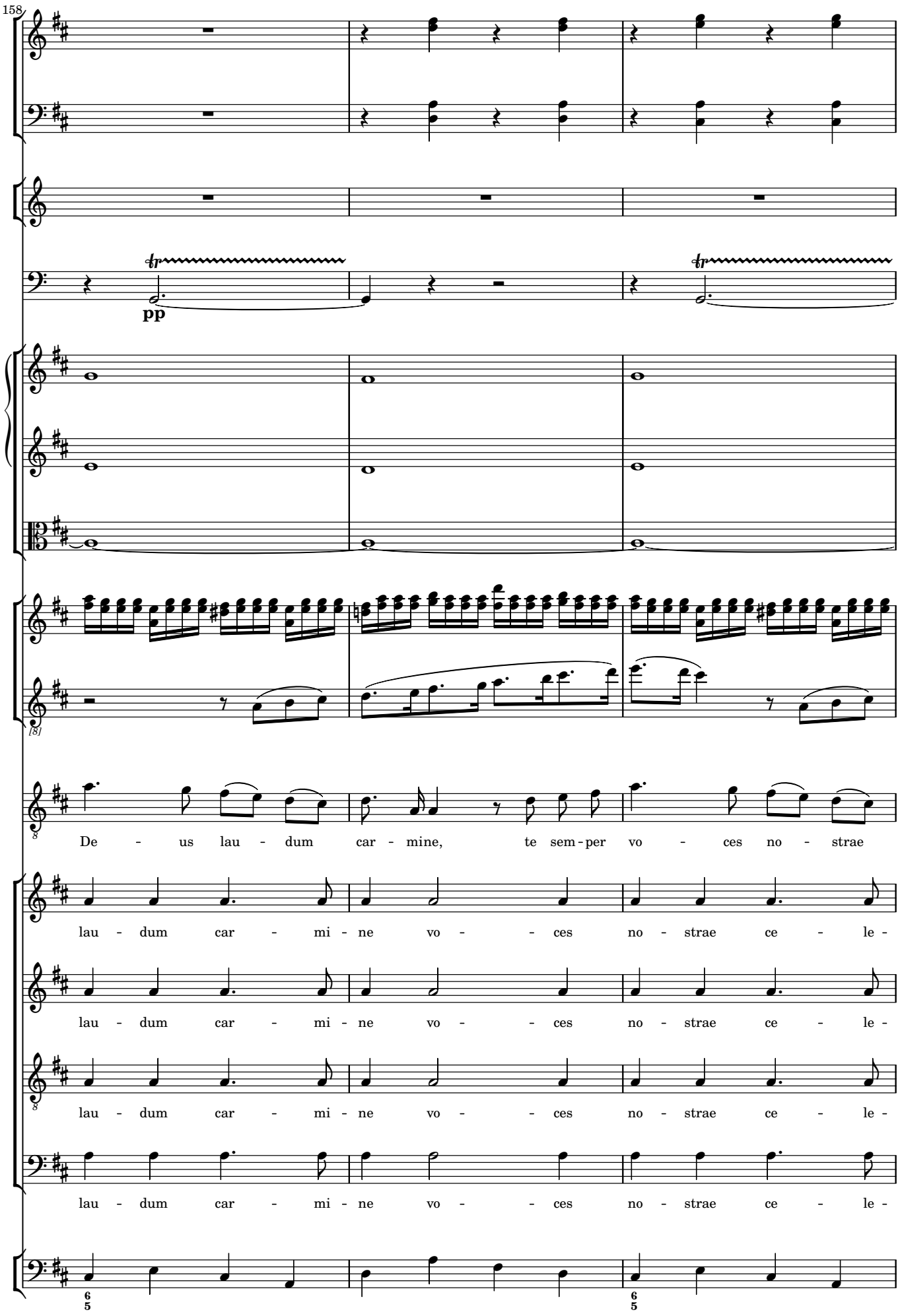
158
pp
De - us lau - dum car - mine, te sem - per vo - ces no - strae
lau - dum car - mi - ne vo - ces no - strae ce - le -
lau - dum car - mi - ne vo - ces no - strae ce - le -
lau - dum car - mi - ne vo - ces no - strae ce - le -
lau - dum car - mi - ne vo - ces no - strae ce - le -

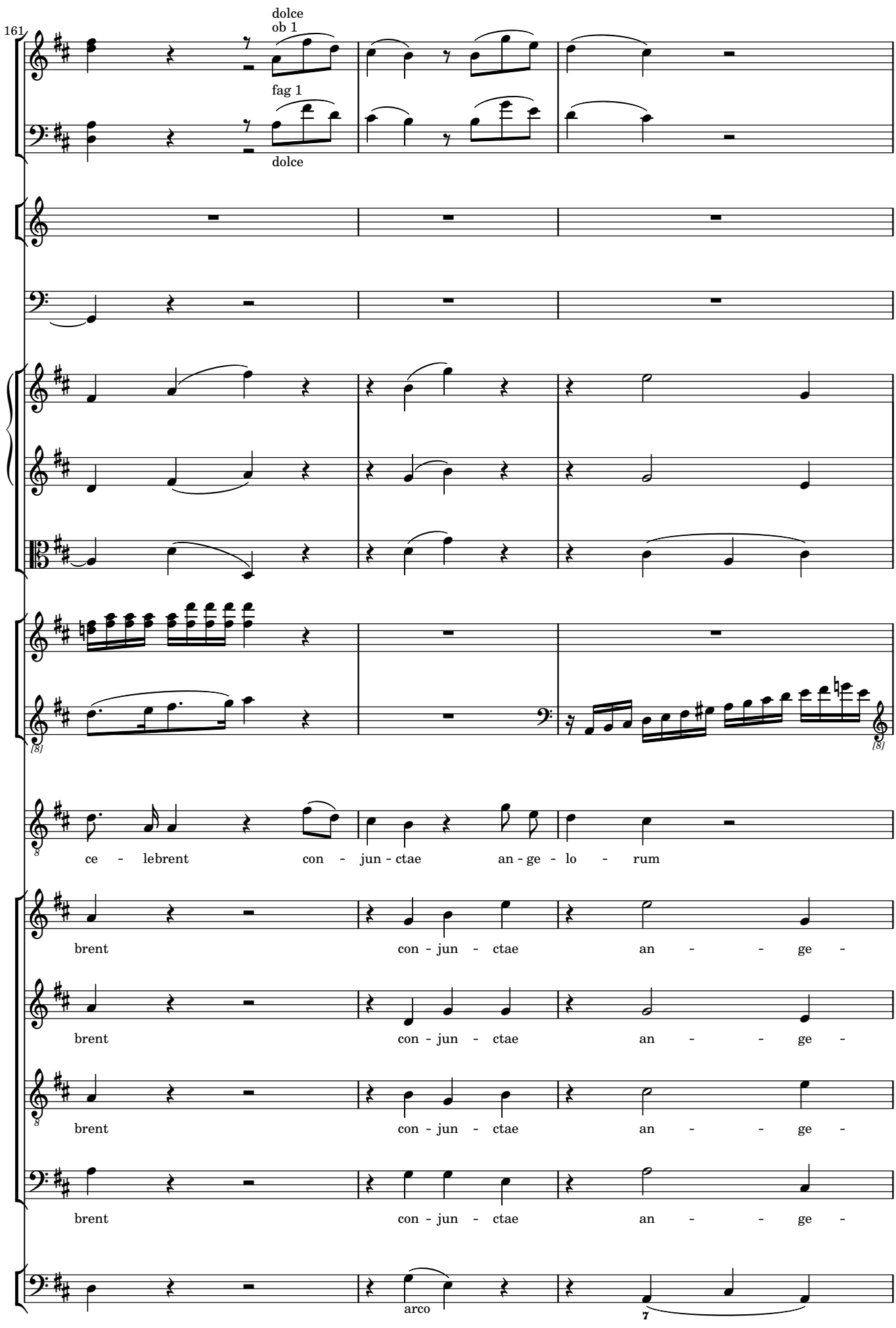
161
dolce
ob 1
fag 1
dolce
ce - lebrent con - jun - ctae an - ge - lo - rum
brent con - jun - ctae an - - ge -
brent con - jun - ctae an - - ge -
brent con - jun - ctae an - - ge -
brent con - jun - ctae an - - ge -
arco

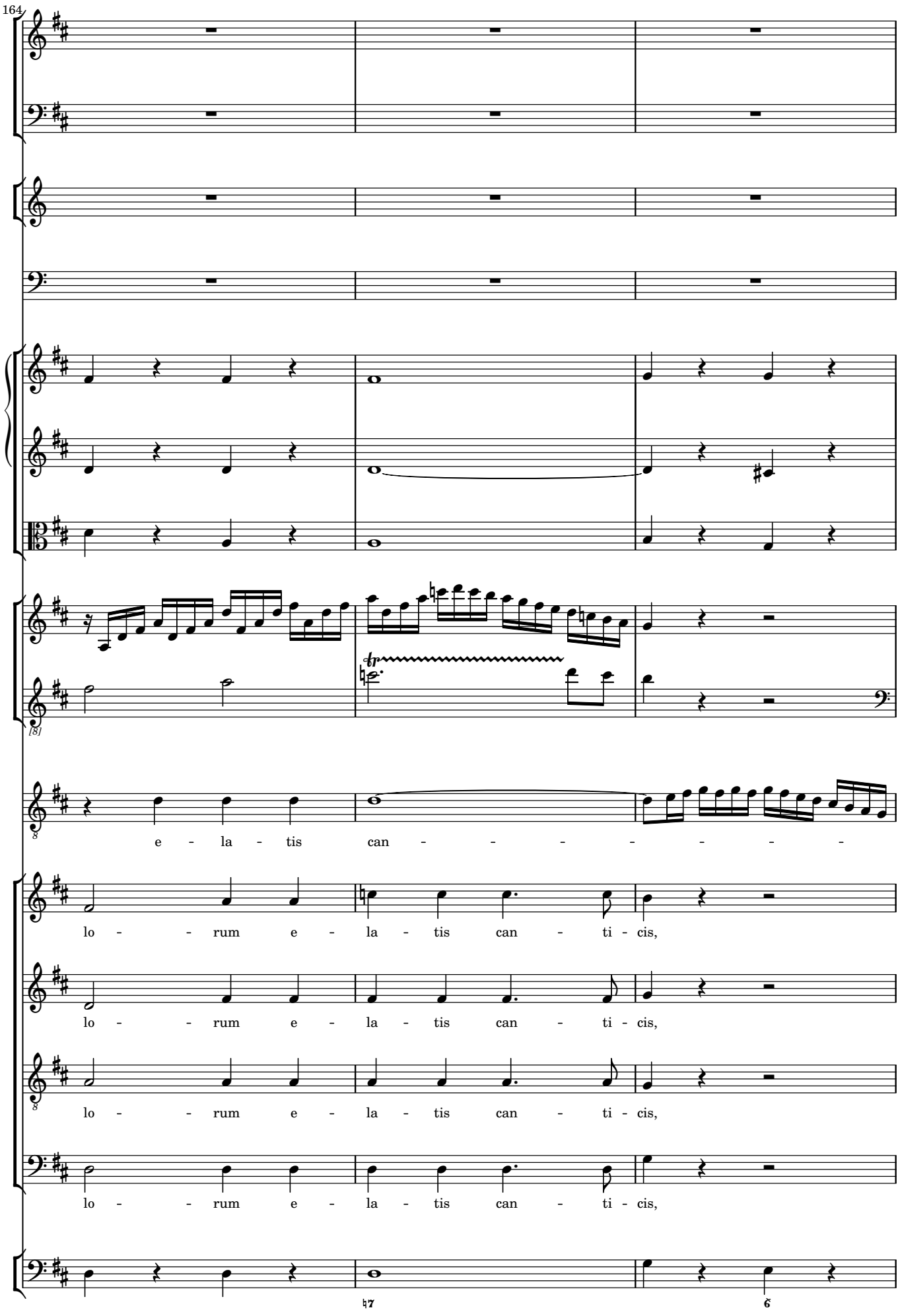
164
e - la - tis can - - - - - - - -
lo - - rum e - la - tis can - ti - cis,
lo - - rum e - la - tis can - ti - cis,
lo - - rum e - la - tis can - ti - cis,
lo - - rum e - la - tis can - ti - cis,

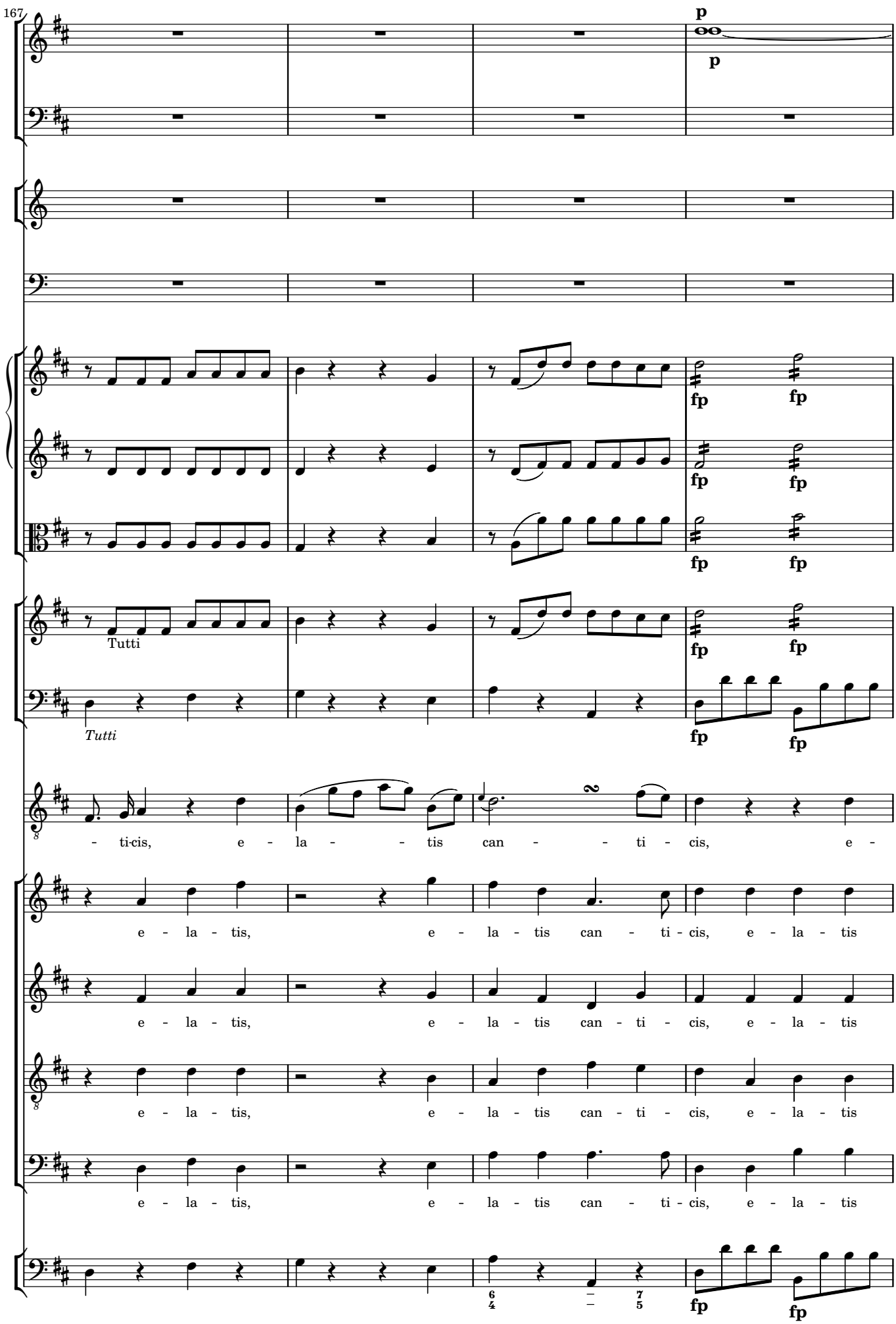
167
p
p
fp
fp
Tutti
Tutti
- ti-cis, e - la - - tis can - - ti - cis, e -
e - la - tis, e - la - tis can - ti - cis, e - la - tis
e - la - tis, e - la - tis can - ti - cis, e - la - tis
e - la - tis, e - la - tis can - ti - cis, e - la - tis
e - la - tis, e - la - tis can - ti - cis, e - la - tis

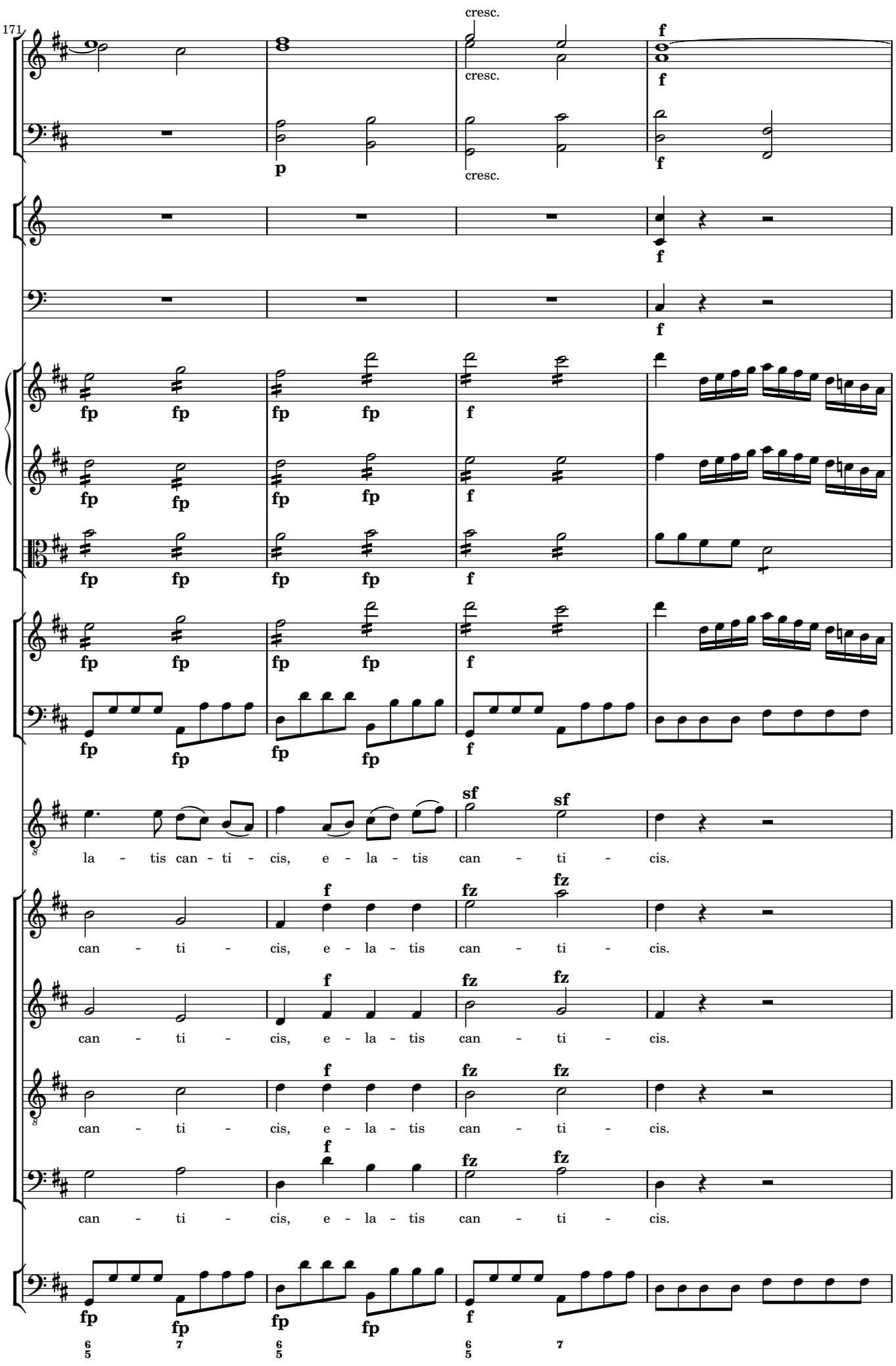
171
cresc.
cresc.
cresc.
f
f
p
f
f
f
fp fp fp fp f
fp fp fp fp f
fp fp fp fp f
fp fp fp fp f
sf sf
la - tis can - ti - cis, e - la - tis can - ti - cis.
f fz fz
can - ti - cis, e - la - tis can - ti - cis.
f fz fz
can - ti - cis, e - la - tis can - ti - cis.
f fz fz
can - ti - cis, e - la - tis can - ti - cis.
f fz fz
can - ti - cis, e - la - tis can - ti - cis.
fp fp fp fp f
6/5 7 6/5 6/5 7

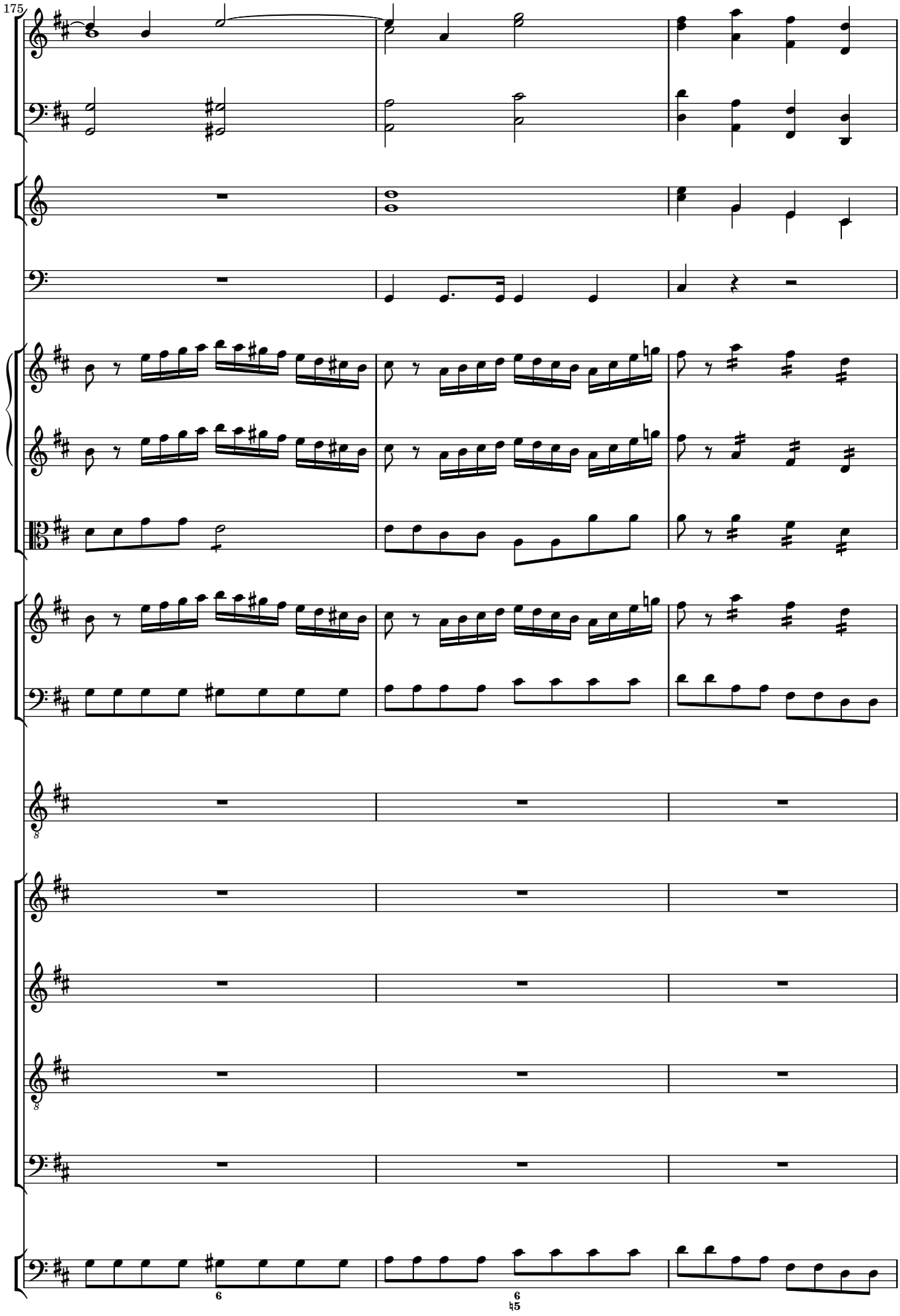
175

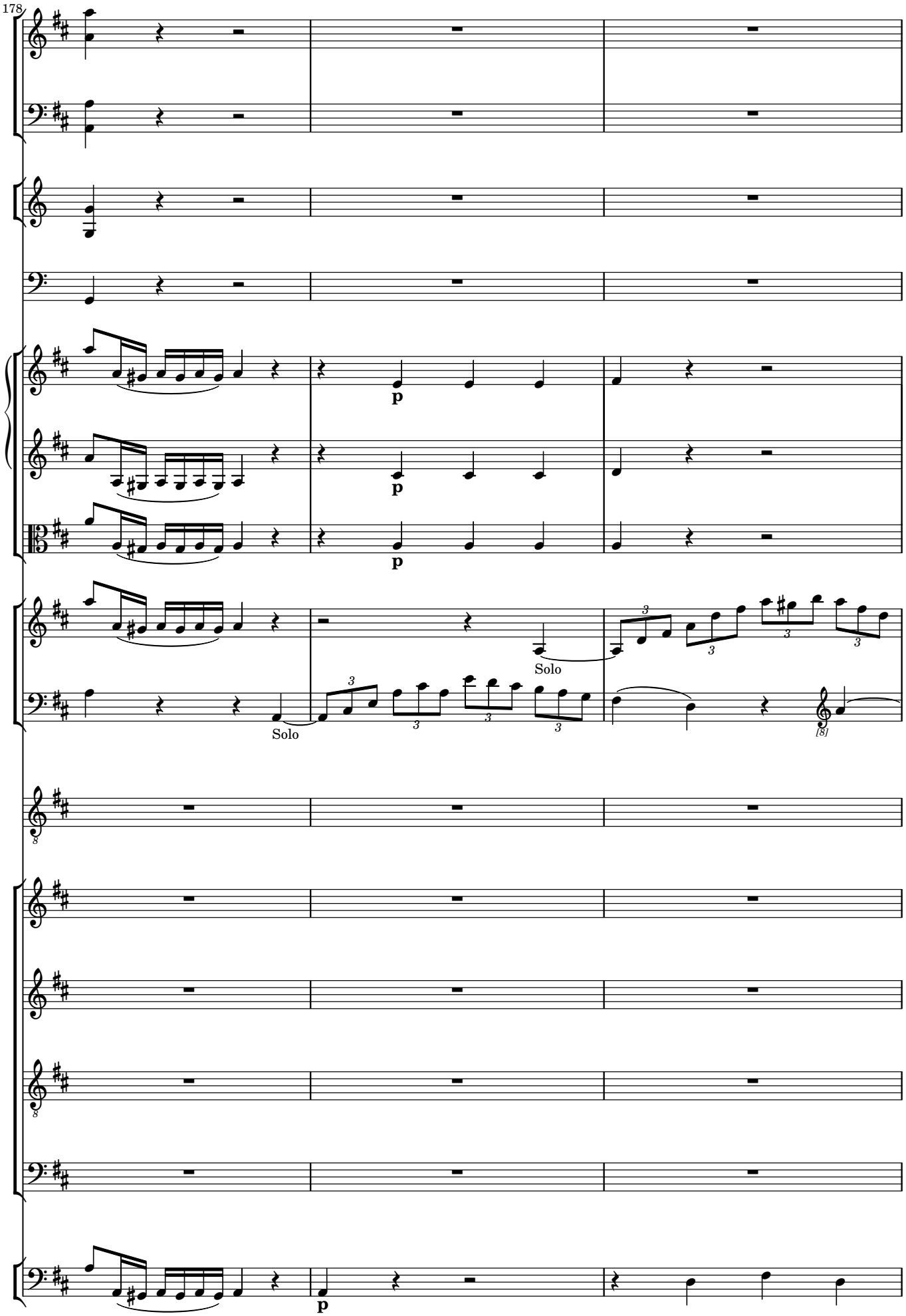
178
p
p
p
Solo
Solo
[8]
p

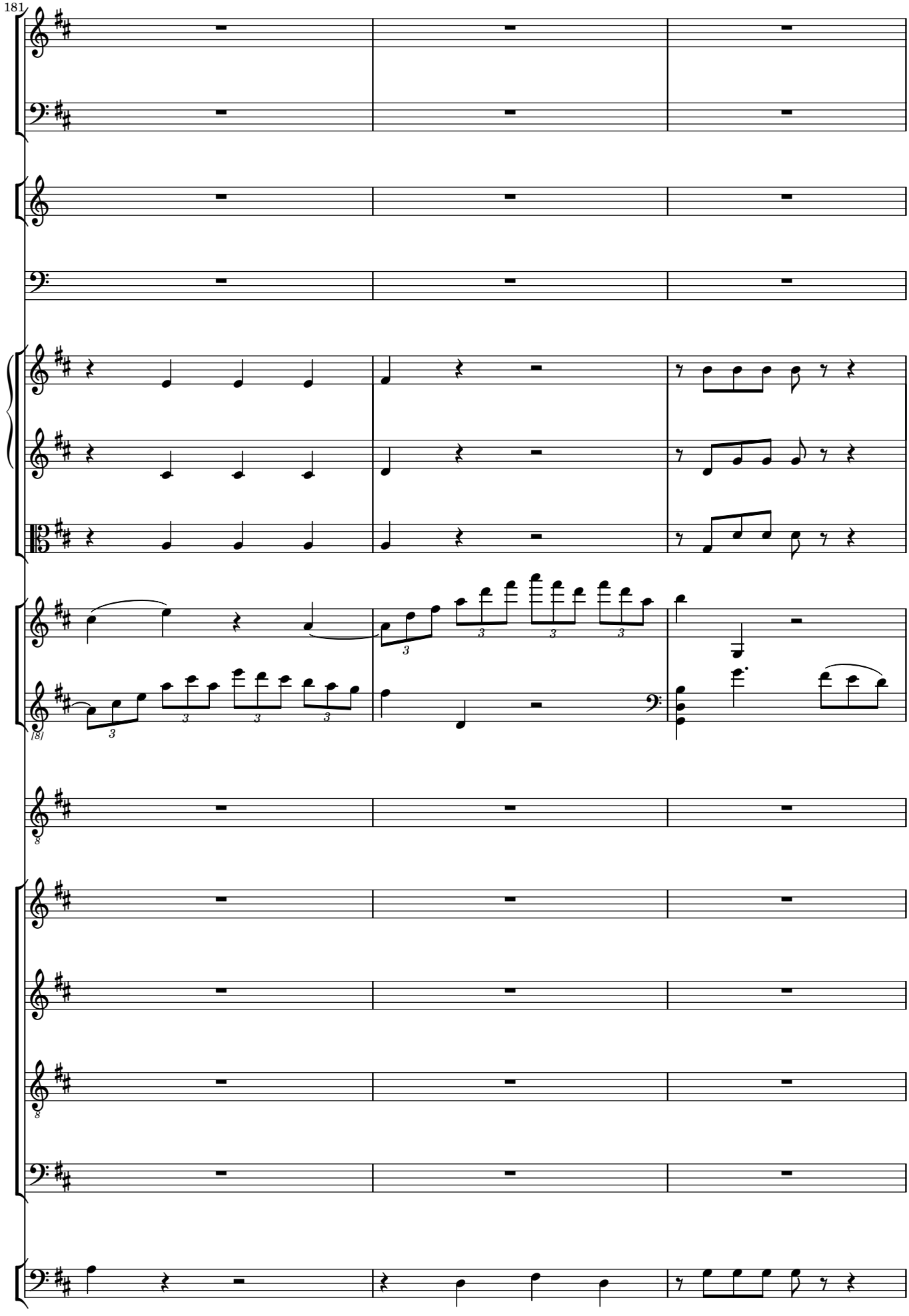
181

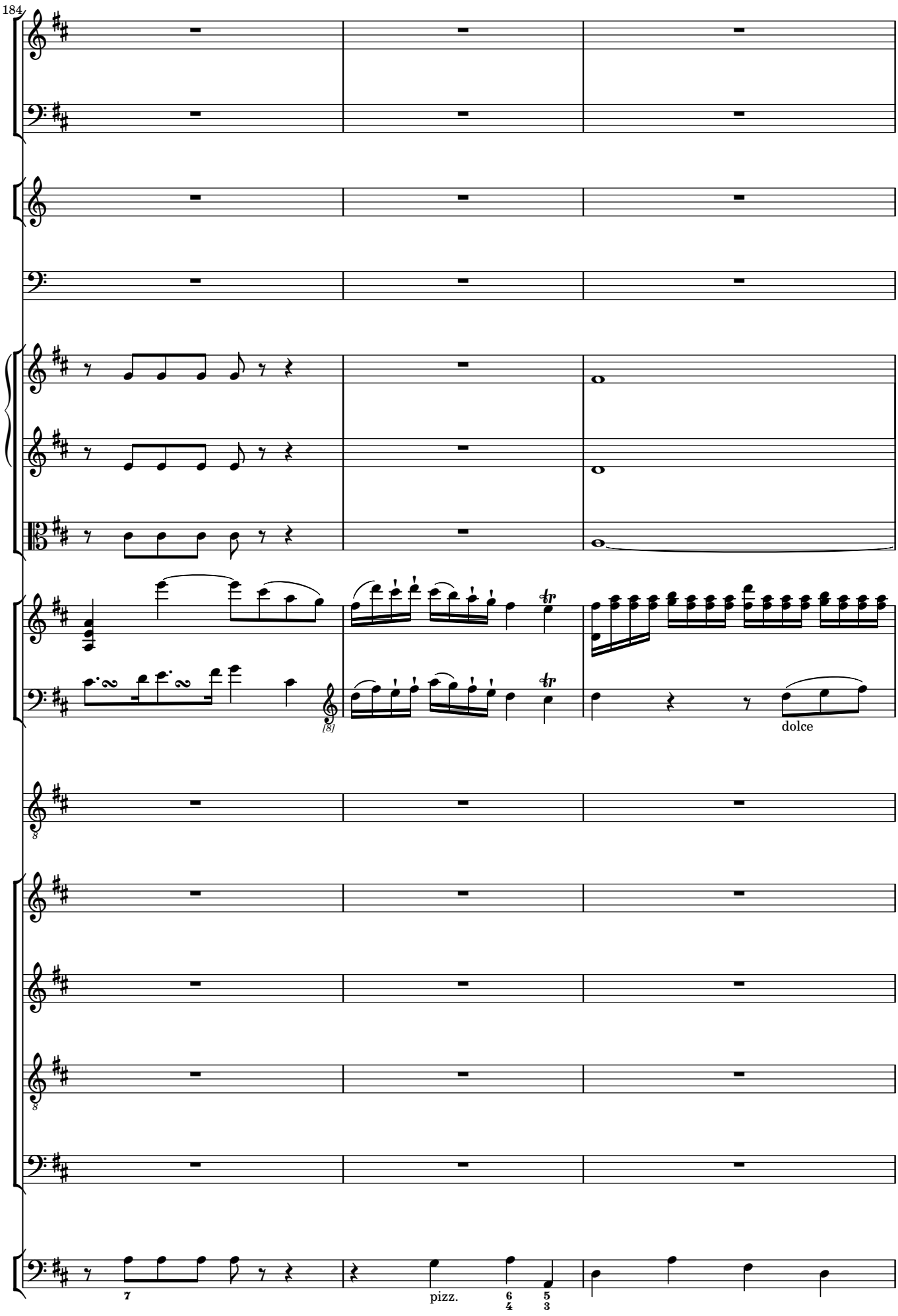
184
[8]
dolce
pizz.

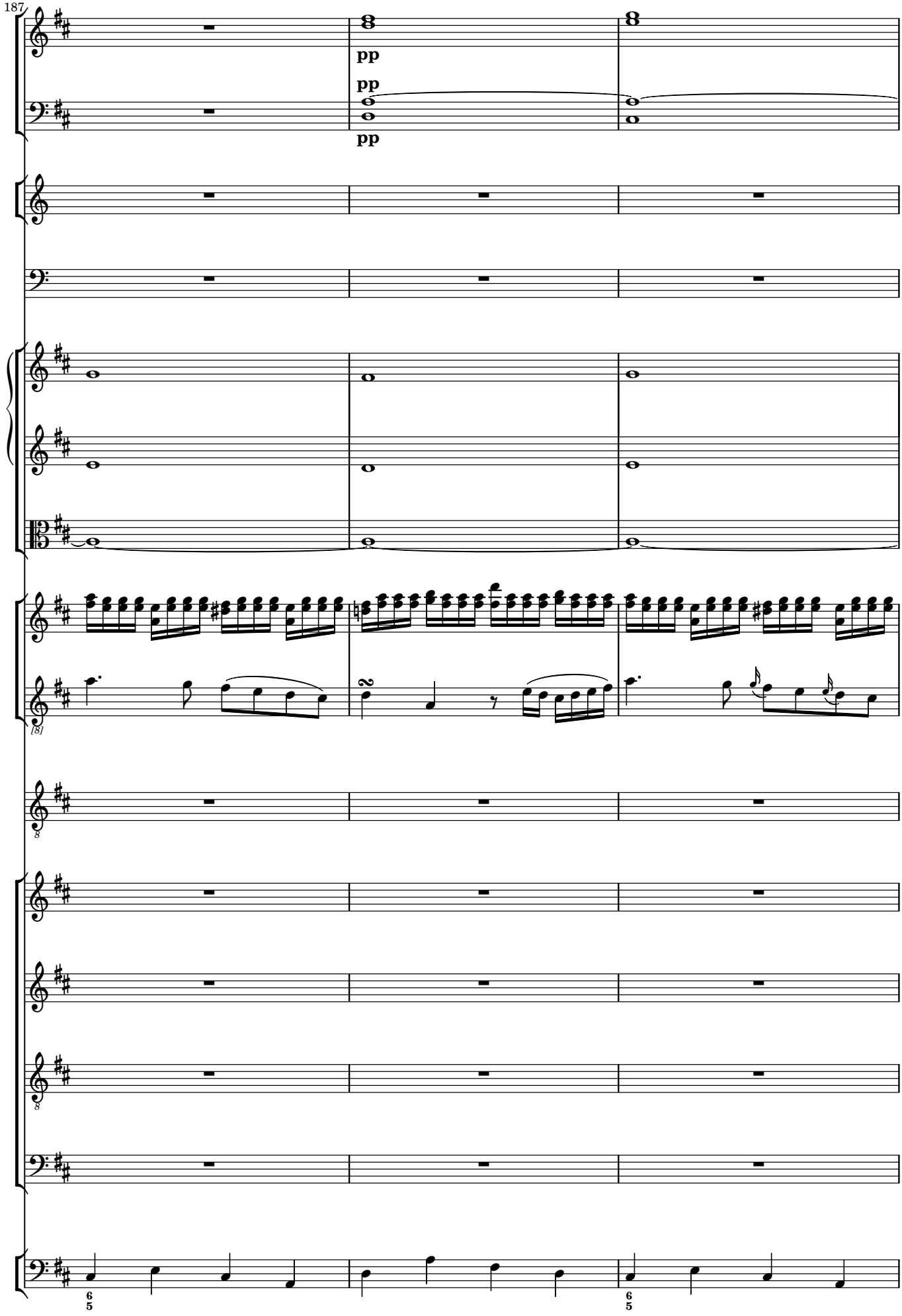
187
pp
pp
pp
[8]
8
8
6
5
6
5

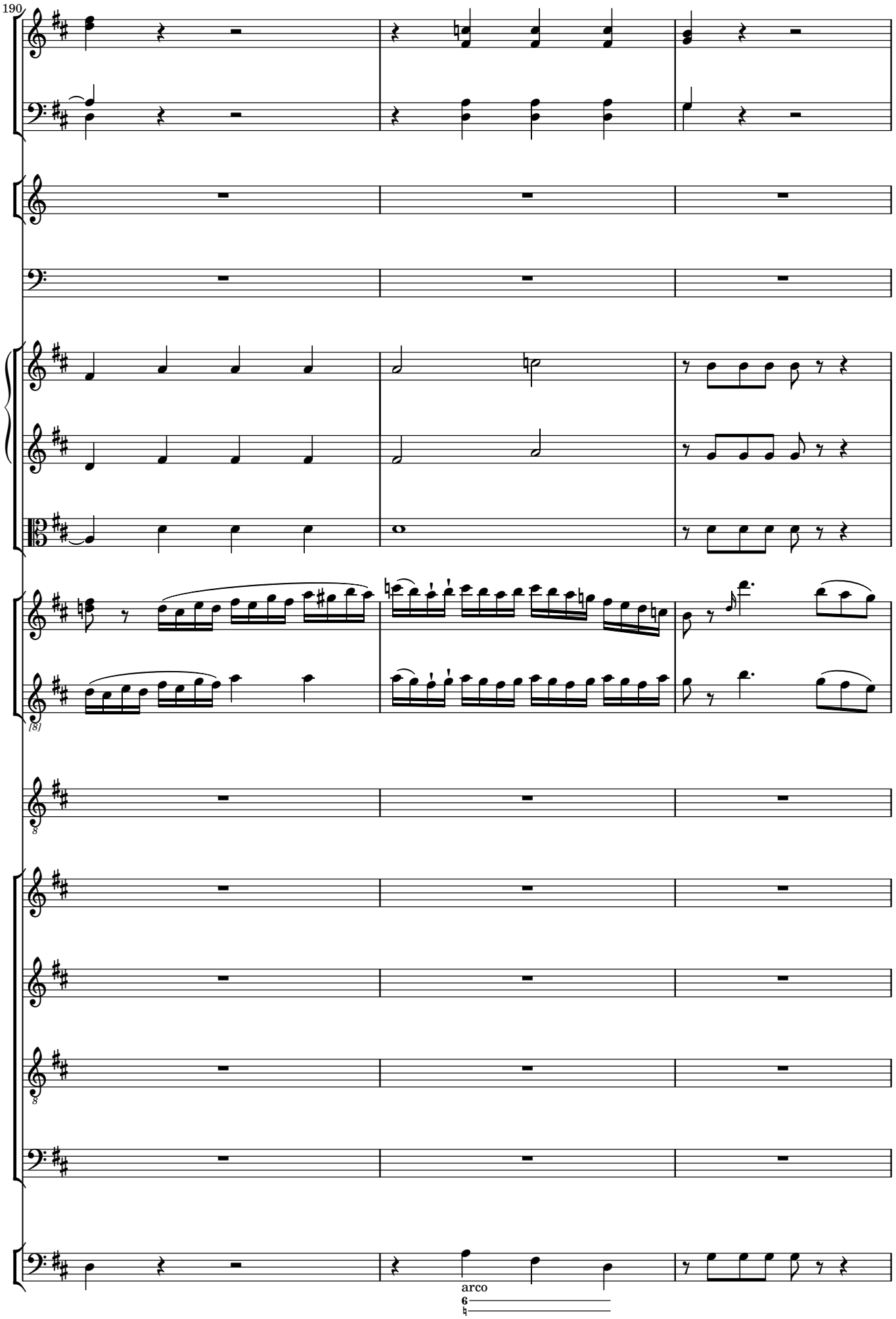
190
arco

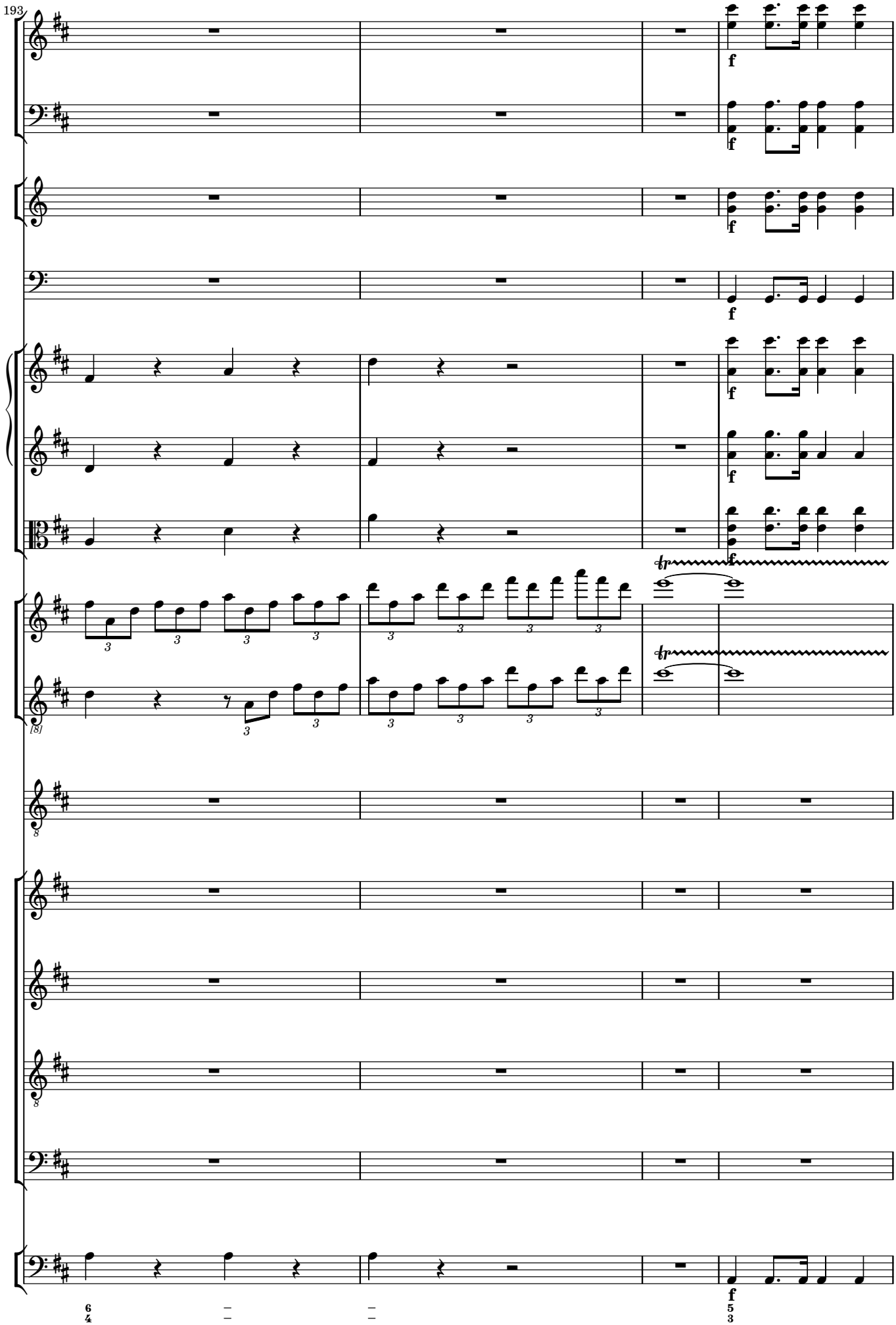
193
f
tr
[8]
6
4
5
3

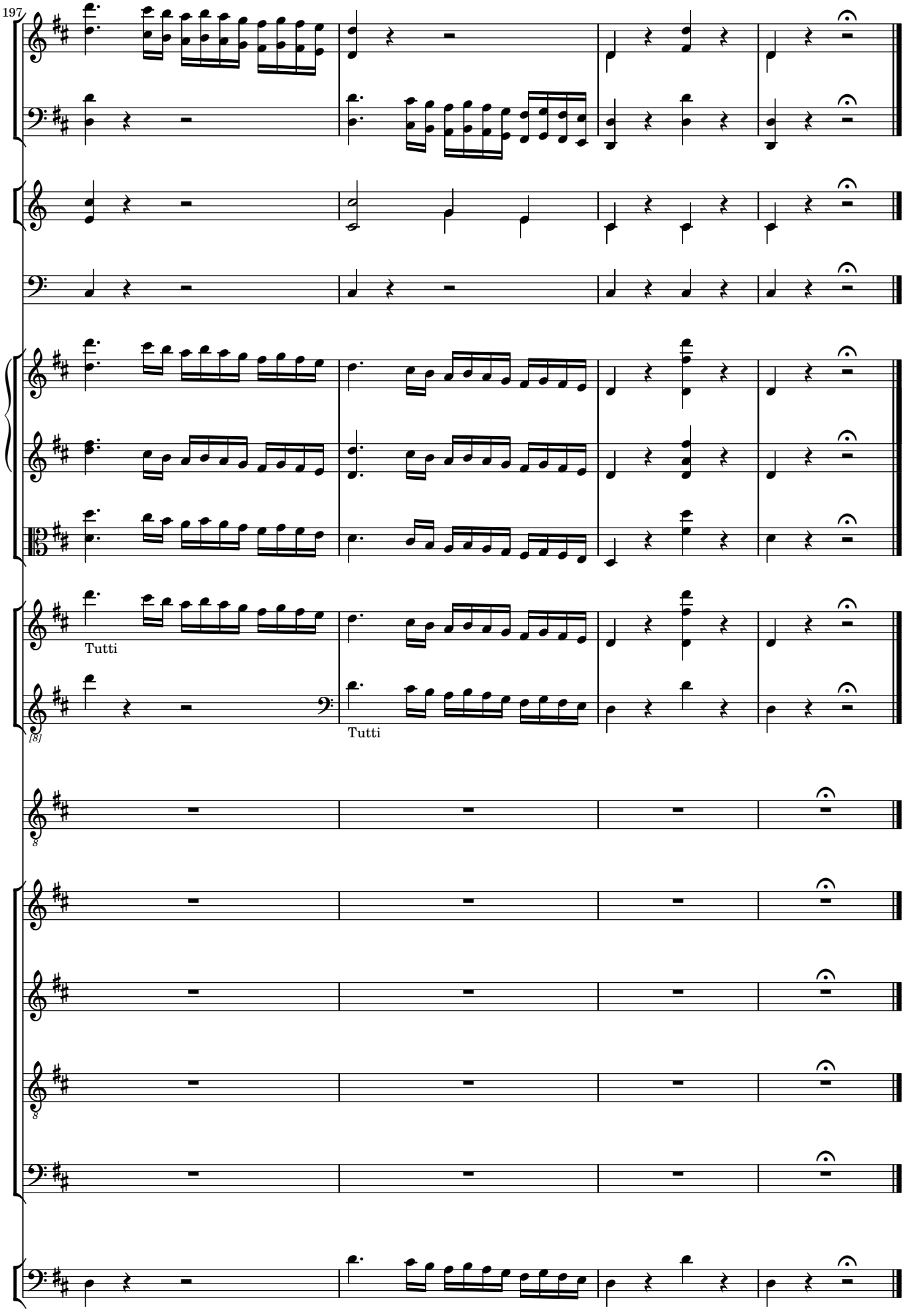
197
Tutti
Tutti