Eybler.
Sacred music.

Joseph Leopold Edler von
Eybler

Benedictus es, Domine
HerEy 64

Gradual (de Sanctissimæ Trinitate)

S, A, T, B (solo), S, A, T, B (coro),
2 cl (B♭), 2 fag, 2 cor (E♭), 2 vl, vla, vlc, b, org

edited by Wolfgang Esser-Skala

Full score

Esser Skala Edition

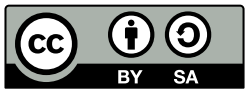

Edition Esser-Skala · Koppl, Austria · 2024

© 2024 by Edition Esser-Skala (Selbstverlag § 2 Abs 1 Z 7 GewO 1994). This edition is licensed under a Creative Commons Attribution-ShareAlike 4.0 International License. To view a copy of this license, visit https://creativecommons.org/licenses/by-sa/4.0/.

Music engraving by LilyPond 2.24.2 (https://www.lilypond.org) and EES Tools v2023.10.0.
Front matter typeset with Source Sans and Fredericka the Great.

Please report any errors or mistakes to edition@esser-skala.at.

edition-esser-skala/eybler-sacred-music
v2024.11.0, 2024-12-01 (52f6f2a23181b704dcd523dcfacd6fcd45c65f54)

Critical Report

Abbreviations

A	alto
B	bass
b	basses
cl	clarinet
cor	horn
fag	bassoon
org	organ
S	soprano
T	tenor
vl	violin
vla	viola
vlc	violoncello

Sources

A1	*Library*	A-Ws
	Shelfmark	Cod. 571/19
	Category	autograph manuscript (principal source)
	Date	1834
	RISM ID	not available
	License	public domain
	URL	none
	Notes	full score; 6 pages

Commentary

In general, this edition closely follows the principal source. Any changes that were introduced by the editor are indicated by italic type (lyrics, dynamics and directives), parentheses (expressive marks and bass figures) or dashes (slurs and ties). Accidentals are used according to modern conventions. For further details, consult the Editorial Guidelines available on the Edition's webpage.

Lyrics

Benedictus es, Domine,
Deus Patrum nostrorum,
et laudabilis et gloriosus in saecula.
(Daniel 3:52)

Acknowledgements

Permission of the Schottenstift Abbey Archive to use their archival materials for this edition is gratefully acknowledged. We thank Dr. Maximilian Alexander Trofaier for assistance in obtaining these documents.

64 Benedictus es, Domine

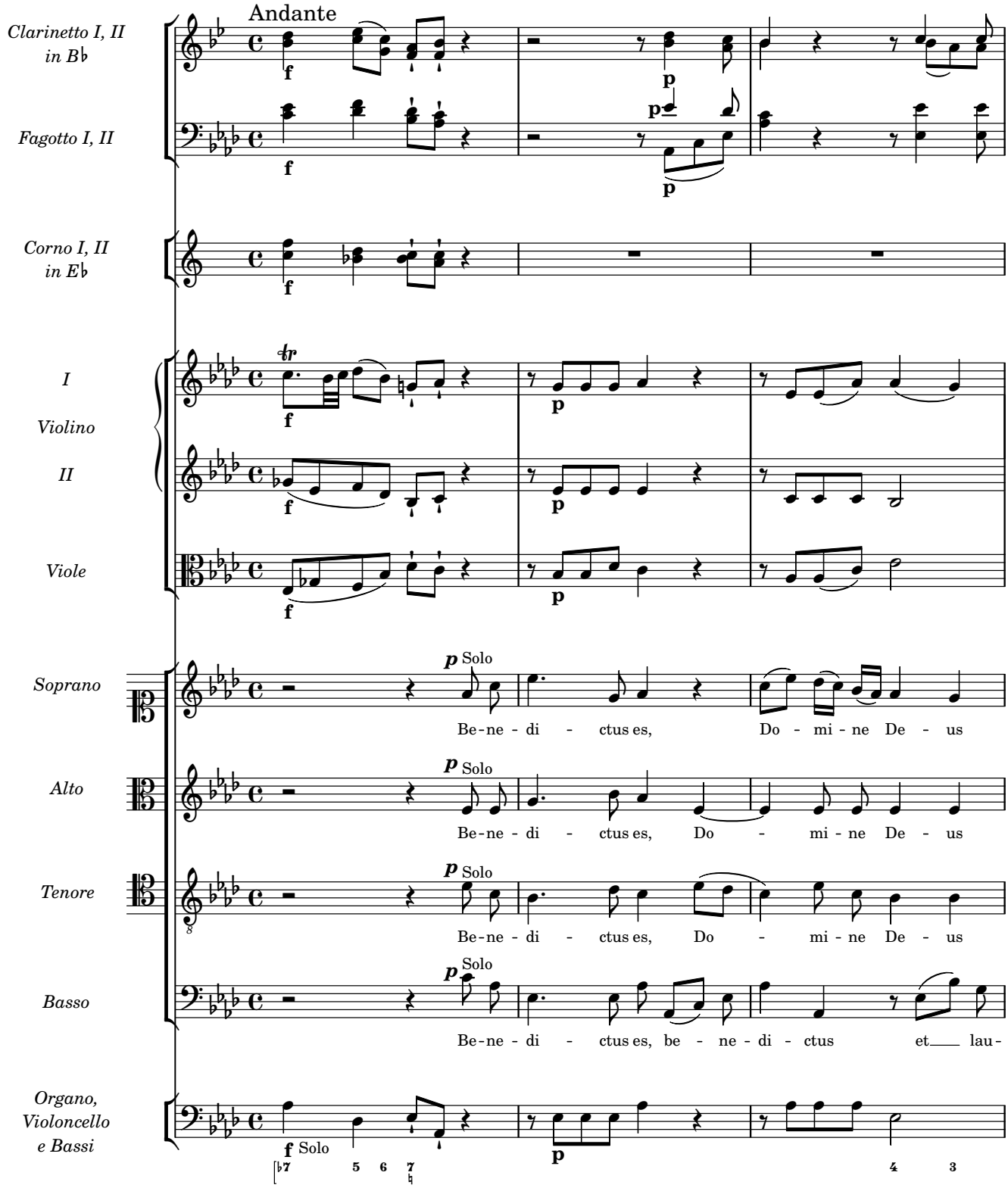

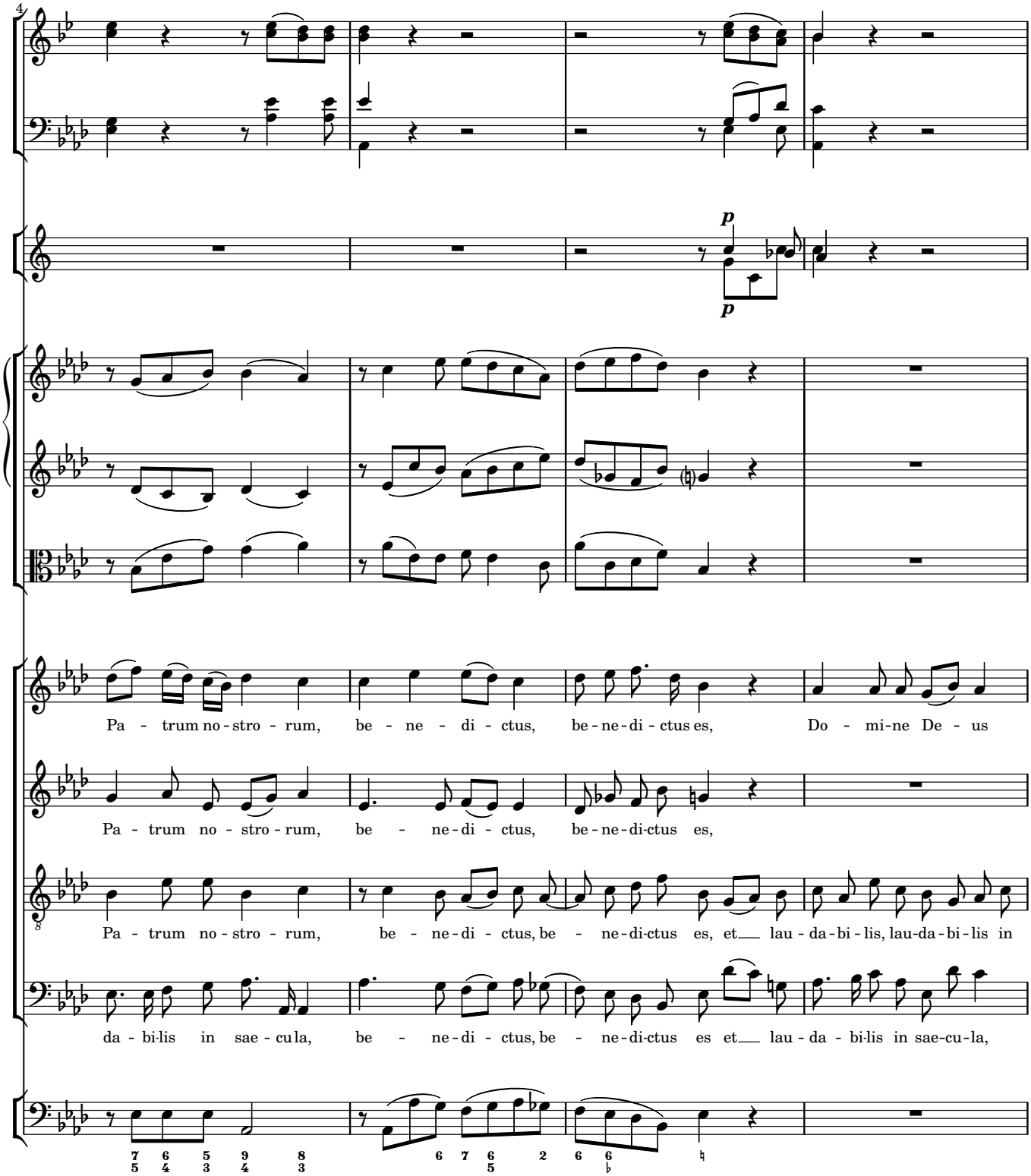
4
p
p
Pa - trum no - stro - rum, be - ne - di - ctus, be - ne - di - ctus es, Do - mi - ne De - us
Pa - trum no - stro - rum, be - ne - di - ctus, be - ne - di - ctus es,
Pa - trum no - stro - rum, be - ne - di - ctus, be - ne - di - ctus es, et lau - da - bi - lis, lau - da - bi - lis in
da - bi - lis in sae - cu la, be - ne - di - ctus, be - ne - di - ctus es et lau - da - bi - lis in sae - cu - la,

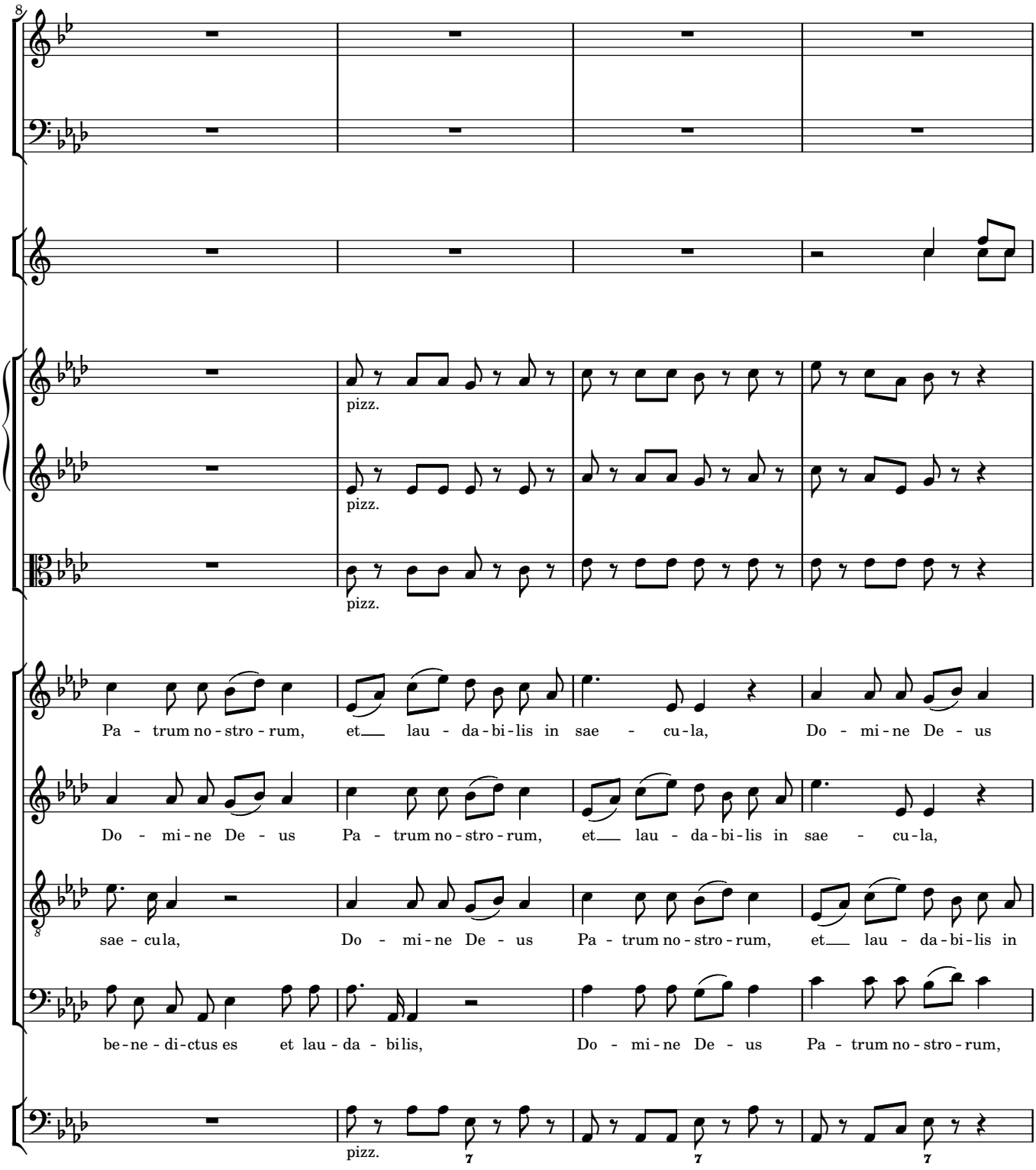
pizz.
pizz.
pizz.
Pa - trum no - stro - rum, et lau - da - bi - lis in sae - cu - la, Do - mi - ne De - us
Do - mi - ne De - us Pa - trum no - stro - rum, et lau - da - bi - lis in sae - cu - la,
sae - cu - la, Do - mi - ne De - us Pa - trum no - stro - rum, et lau - da - bi - lis in
be - ne - di - ctus es et lau - da - bi - lis, Do - mi - ne De - us Pa - trum no - stro - rum,
pizz.

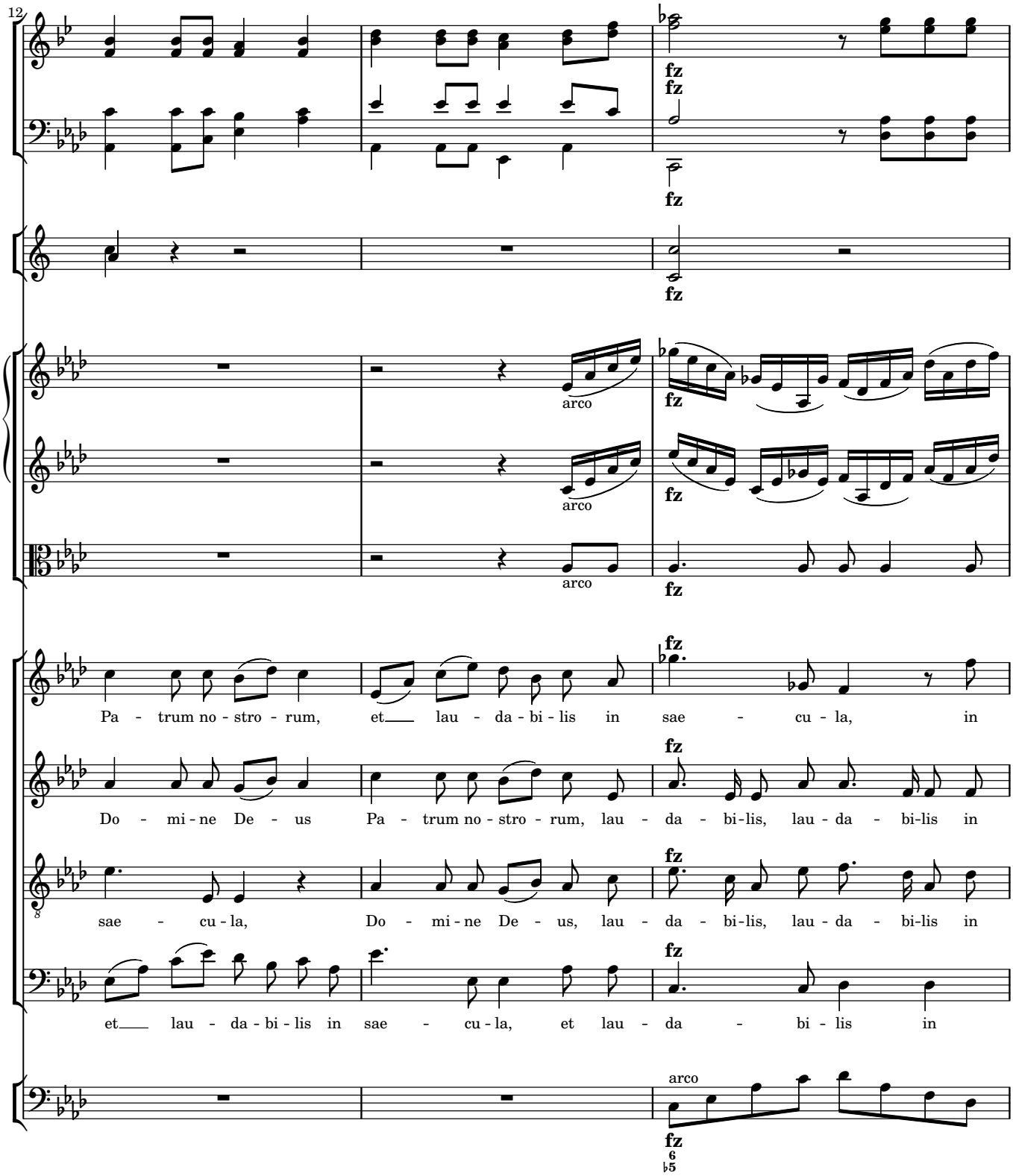
12
fz
fz
fz
fz
fz
arco
fz
arco
fz
arco
fz
fz
Pa - trum no - stro - rum, et lau - da - bi - lis in sae - cu - la, in
fz
Do - mi - ne De - us Pa - trum no - stro - rum, lau - da - bi-lis, lau - da - bi-lis in
fz
sae - cu - la, Do - mi - ne De - us, lau - da - bi-lis, lau - da - bi-lis in
fz
et lau - da - bi - lis in sae - cu - la, et lau - da - bi - lis in
arco
fz
6
♭5

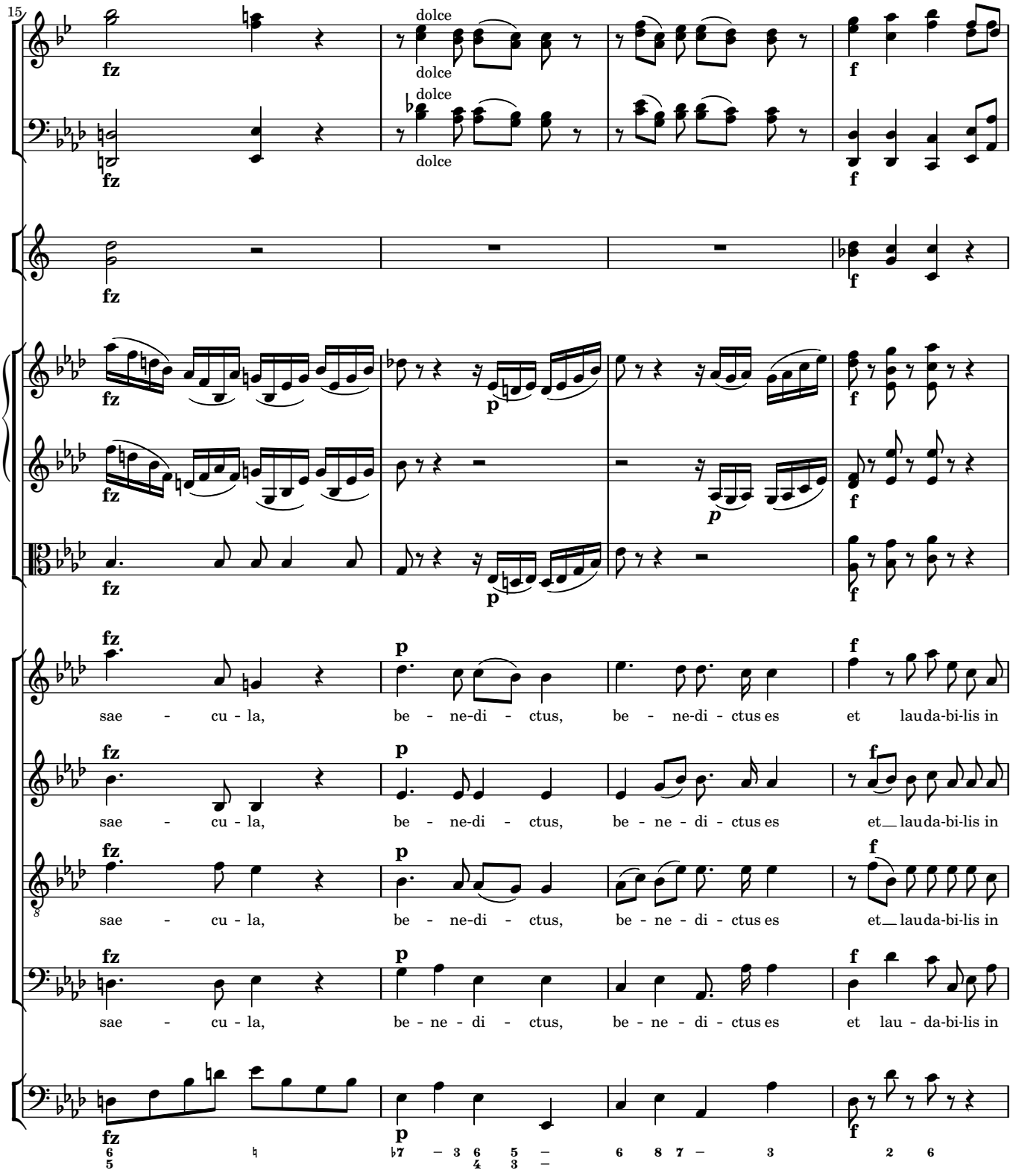
15
dolce
dolce
dolce
dolce
fz
f
p
sae - cu - la, be - ne-di - ctus, be - ne-di - ctus es et lauda-bi-lis in
sae - cu - la, be - ne-di - ctus, be - ne - di - ctus es et lauda-bi-lis in
sae - cu - la, be - ne-di - ctus, be - ne - di - ctus es et lauda-bi-lis in
sae - cu - la, be - ne - di - ctus, be - ne - di - ctus es et lau - da-bi-lis in

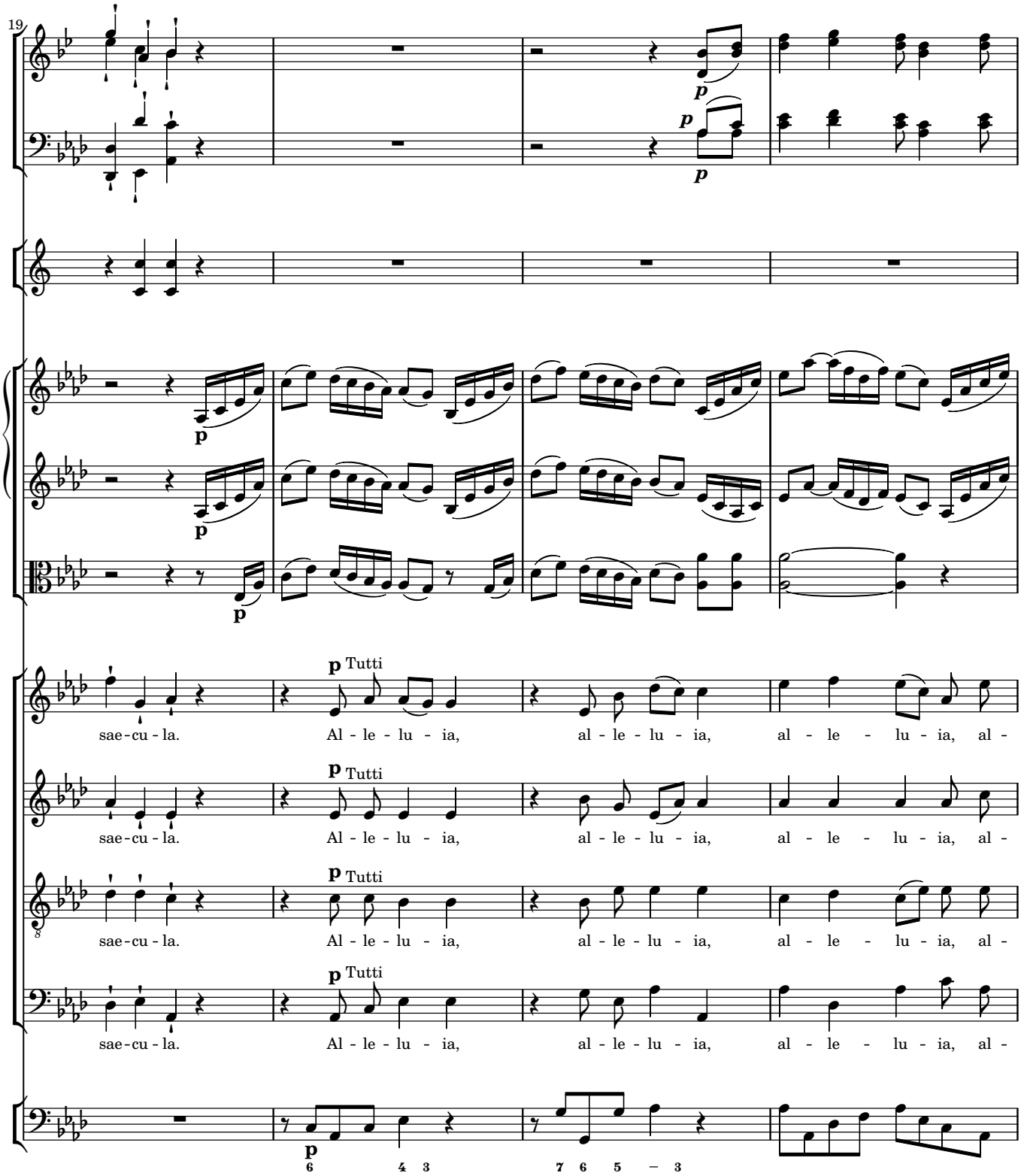
19
p
p
p
p
p
p Tutti
sae-cu-la.
Al-le-lu-ia,
al-le-lu-ia,
al-le-lu-ia,
al-
p Tutti
sae-cu-la.
Al-le-lu-ia,
al-le-lu-ia,
al-le-lu-ia,
al-
p Tutti
sae-cu-la.
Al-le-lu-ia,
al-le-lu-ia,
al-le-lu-ia,
al-
p Tutti
sae-cu-la.
Al-le-lu-ia,
al-le-lu-ia,
al-le-lu-ia,
al-
p
6 4 3
7 6 5 – 3

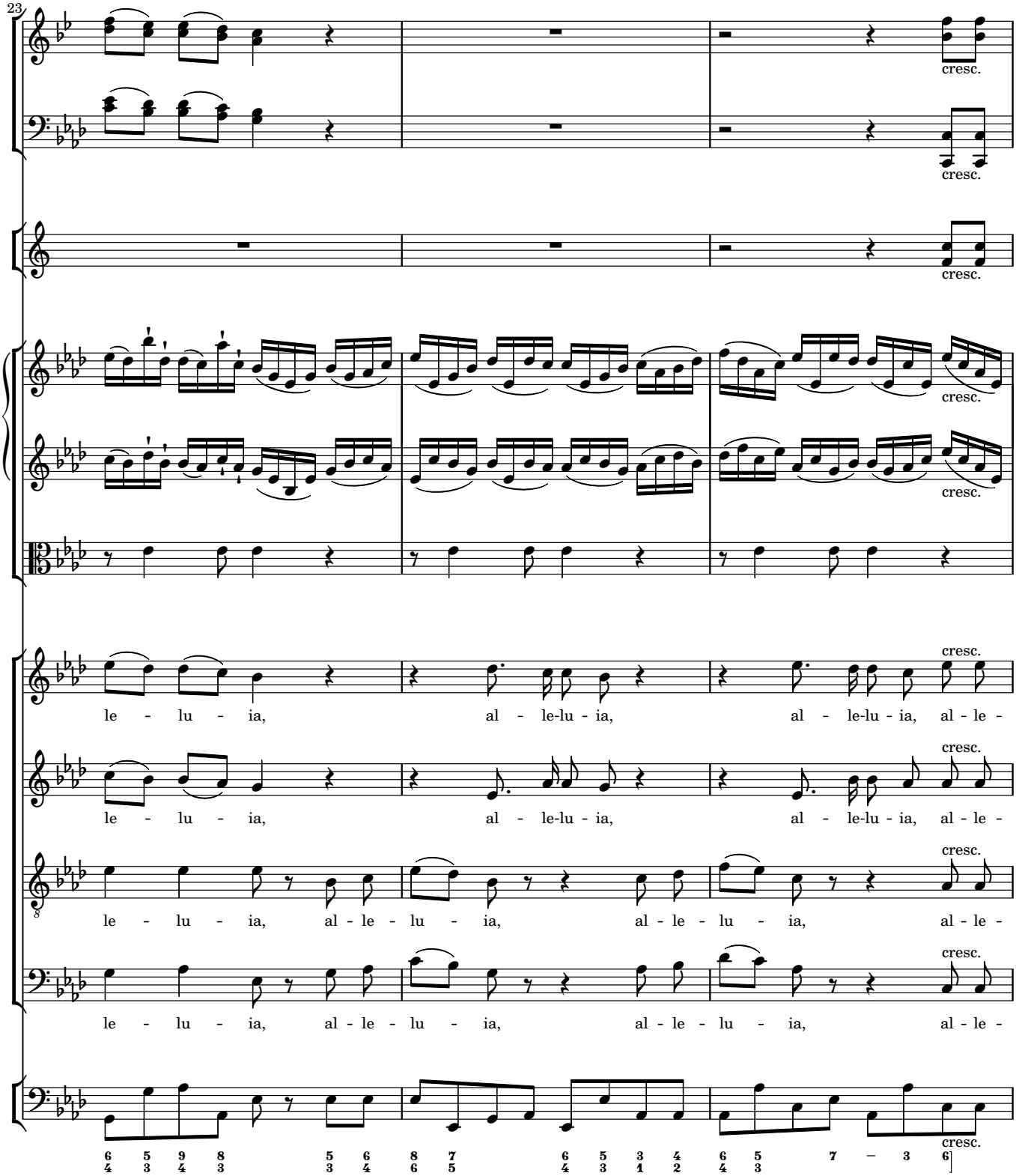
23
cresc.
cresc.
cresc.
cresc.
cresc.
cresc.
le - lu - ia, al - le-lu - ia, al - le-lu - ia, al - le -
le - lu - ia, al - le-lu - ia, al - le-lu - ia, al - le -
le - lu - ia, al - le - lu - ia, al - le - lu - ia, al - le -
le - lu - ia, al - le - lu - ia, al - le - lu - ia, al - le -
cresc.
cresc.
cresc.
cresc.
cresc.
6 5 9 8 5 6 8 7 6 5 3 4 6 5 7 – 3 6
4 3 4 3 3 4 6 5 4 3 1 2 4 3

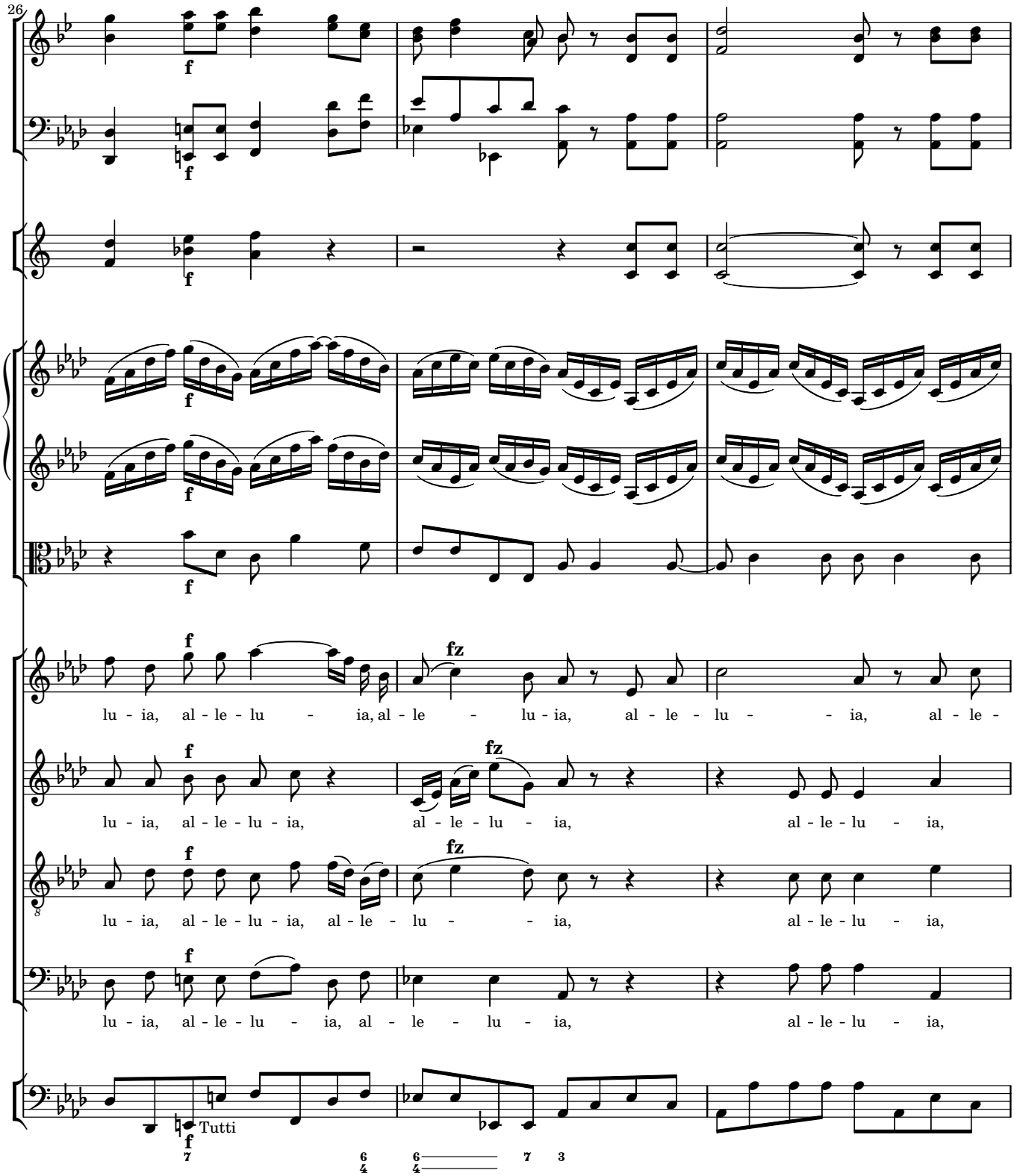
26
f
fz
lu - ia, al - le - lu - ia, al - le - lu - ia, al - le - lu - ia, al - le -
lu - ia, al - le - lu - ia, al - le - lu - ia, al - le - lu - ia,
lu - ia, al - le - lu - ia, al - le - lu - ia, al - le - lu - ia,
lu - ia, al - le - lu - ia, al - le - lu - ia, al - le - lu - ia,
Tutti

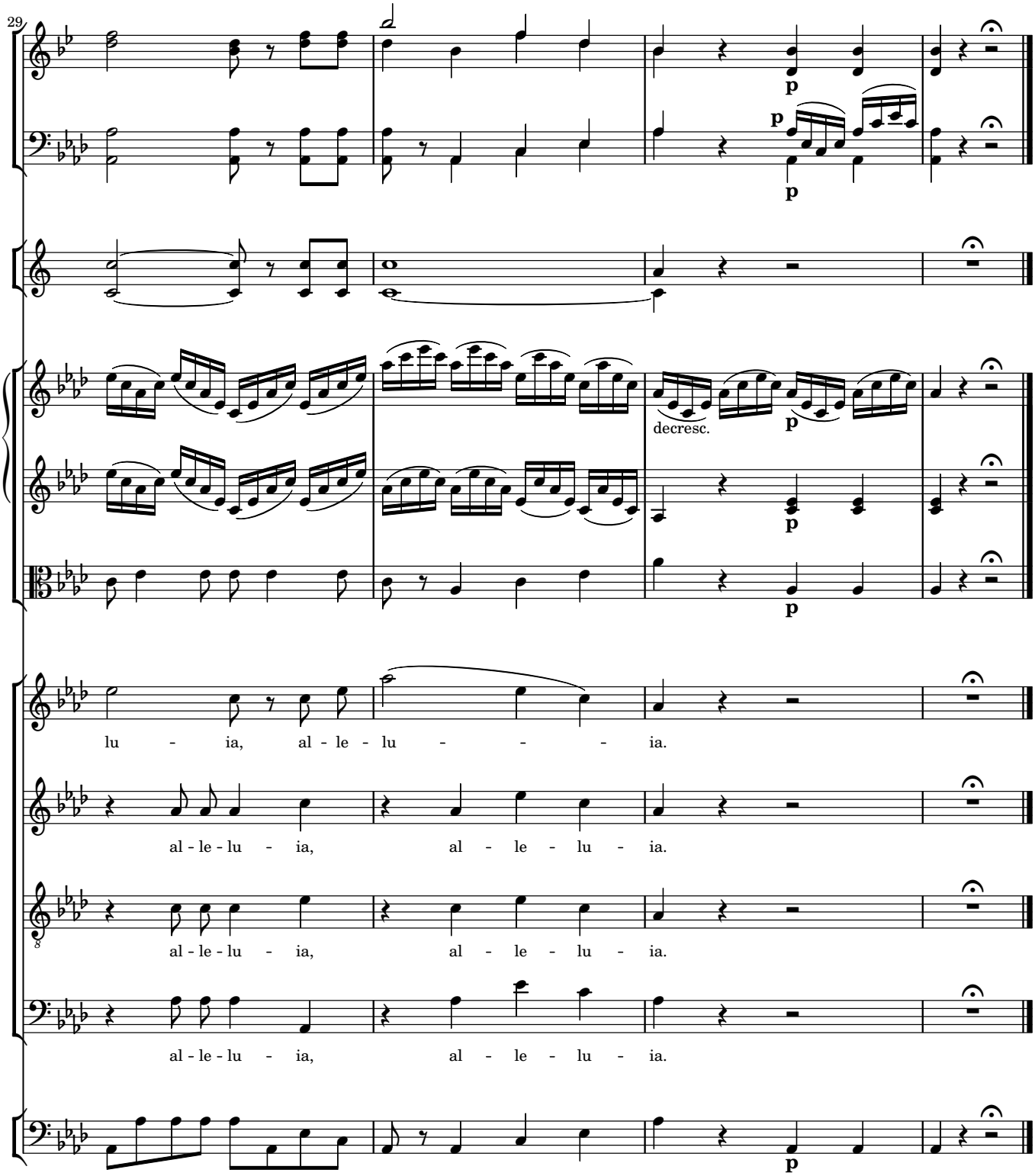
29
p
p
p
decresc.
p
p
p
lu - ia, al - le - lu - - - - ia.
al - le - lu - ia, al - le - lu - ia.
al - le - lu - ia, al - le - lu - ia.
al - le - lu - ia, al - le - lu - ia.
p