Eybler.
Sacred music.

Joseph Leopold Edler von
Eybler

Dominus in Sina in sancto
HerEy 62

Gradual (Ascensio Domini)

S, A, T, B (coro), 2 ob, 2 cl (C), 2 fag, 2 cor (C), 2 vl, vla, vlc, b, org

edited by Wolfgang Esser-Skala

Full score

Esser Skala Edition

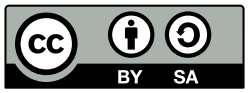

Edition Esser-Skala · Koppl, Austria · 2024

© 2024 by Edition Esser-Skala (Selbstverlag § 2 Abs 1 Z 7 GewO 1994). This edition is licensed under a Creative Commons Attribution-ShareAlike 4.0 International License. To view a copy of this license, visit https://creativecommons.org/licenses/by-sa/4.0/.

Music engraving by LilyPond 2.24.2 (https://www.lilypond.org) and EES Tools v2023.10.0.
Front matter typeset with Source Sans and Fredericka the Great.

Please report any errors or mistakes to edition@esser-skala.at.

edition-esser-skala/eybler-sacred-music
v2024.11.0, 2024-12-01 (52f6f2a23181b704dcd523dcfacd6fcd45c65f54)

Critical Report

Abbreviations

A	alto
B	bass
b	basses
cl	clarinet
cor	horn
fag	bassoon
ob	oboe
org	organ
S	soprano
T	tenor
vl	violin
vla	viola
vlc	violoncello

Sources

A1	*Library*	A-Ws
	Shelfmark	Cod. 571/18
	Category	autograph manuscript (principal source)
	Date	1831-11
	RISM ID	not available
	License	public domain
	URL	none
	Notes	full score; 11 pages

Commentary

In general, this edition closely follows the principal source. Any changes that were introduced by the editor are indicated by italic type (lyrics, dynamics and directives), parentheses (expressive marks and bass figures) or dashes (slurs and ties). Accidentals are used according to modern conventions. For further details, consult the Editorial Guidelines available on the Edition's webpage.

Lyrics

Dominus in Sina in sancto,
ascendens in altum,
captivam duxit captivitatem.
Alleluia.
(Cantus Index 008030.1)

Acknowledgements

Permission of the Schottenstift Abbey Archive to use their archival materials for this edition is gratefully acknowledged. We thank Dr. Maximilian Alexander Trofaier for assistance in obtaining these documents.

62 Dominus in Sina in sancto

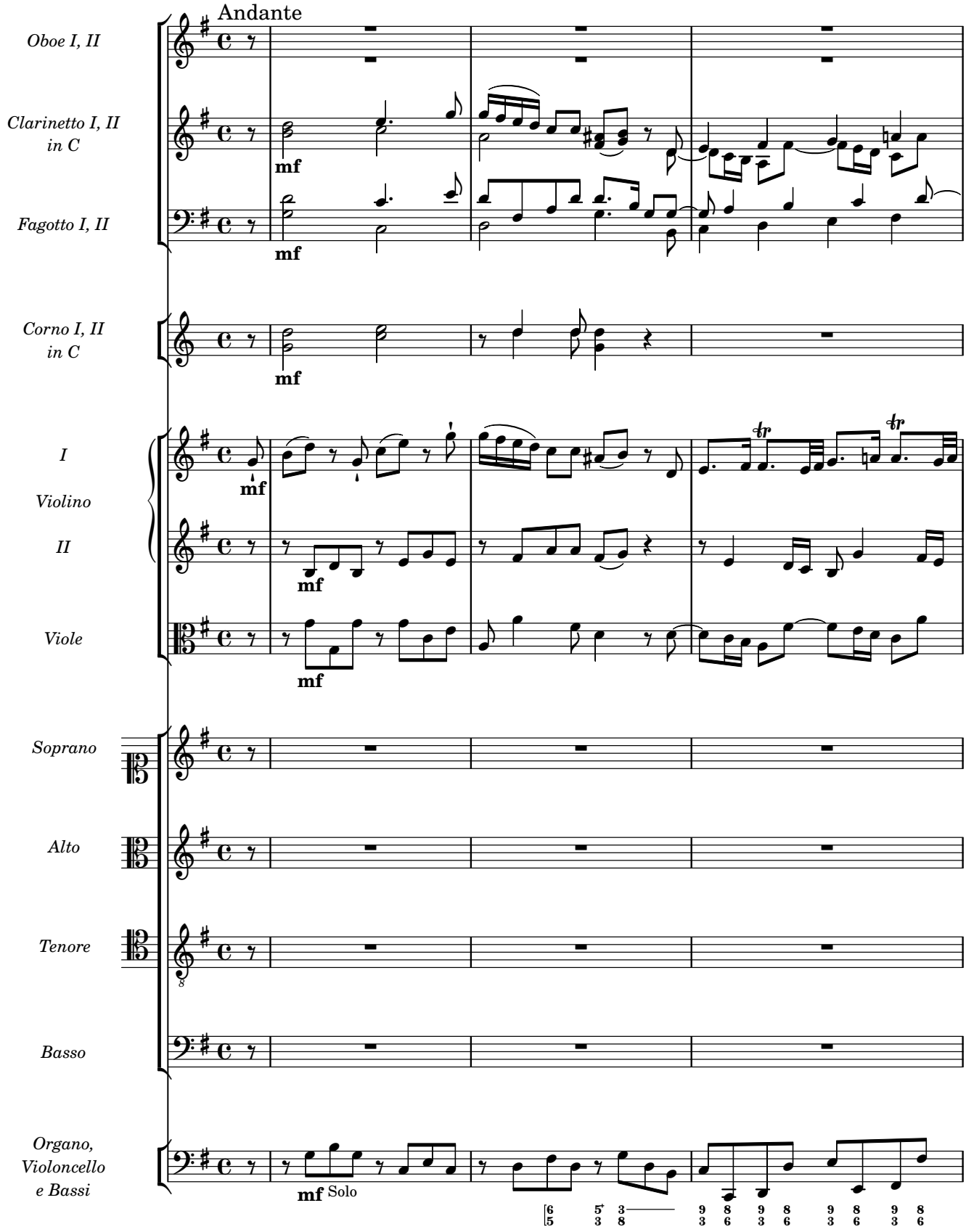

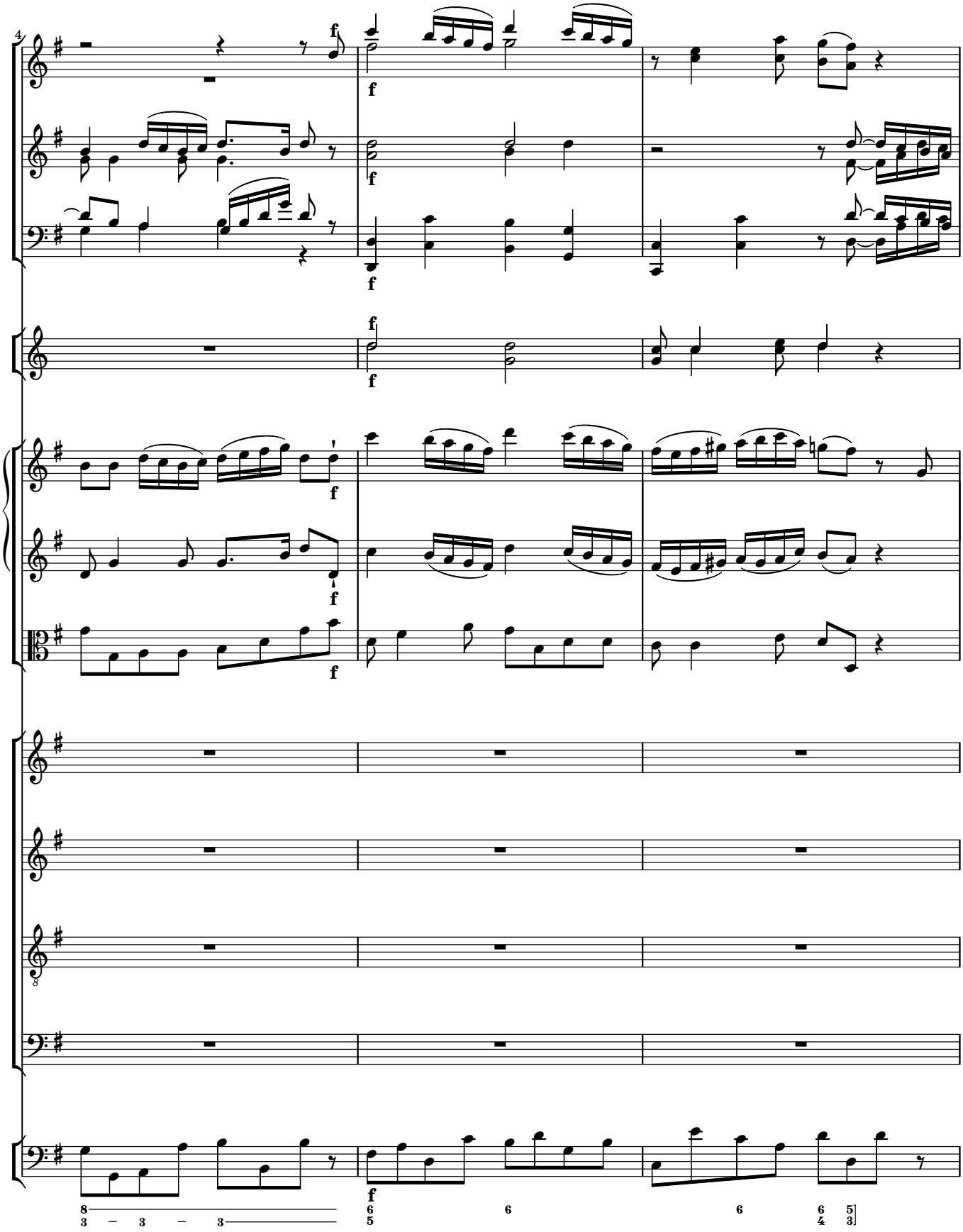
4
f
8
3 – 3 – 3
6
5
6
6
6
4
5
3

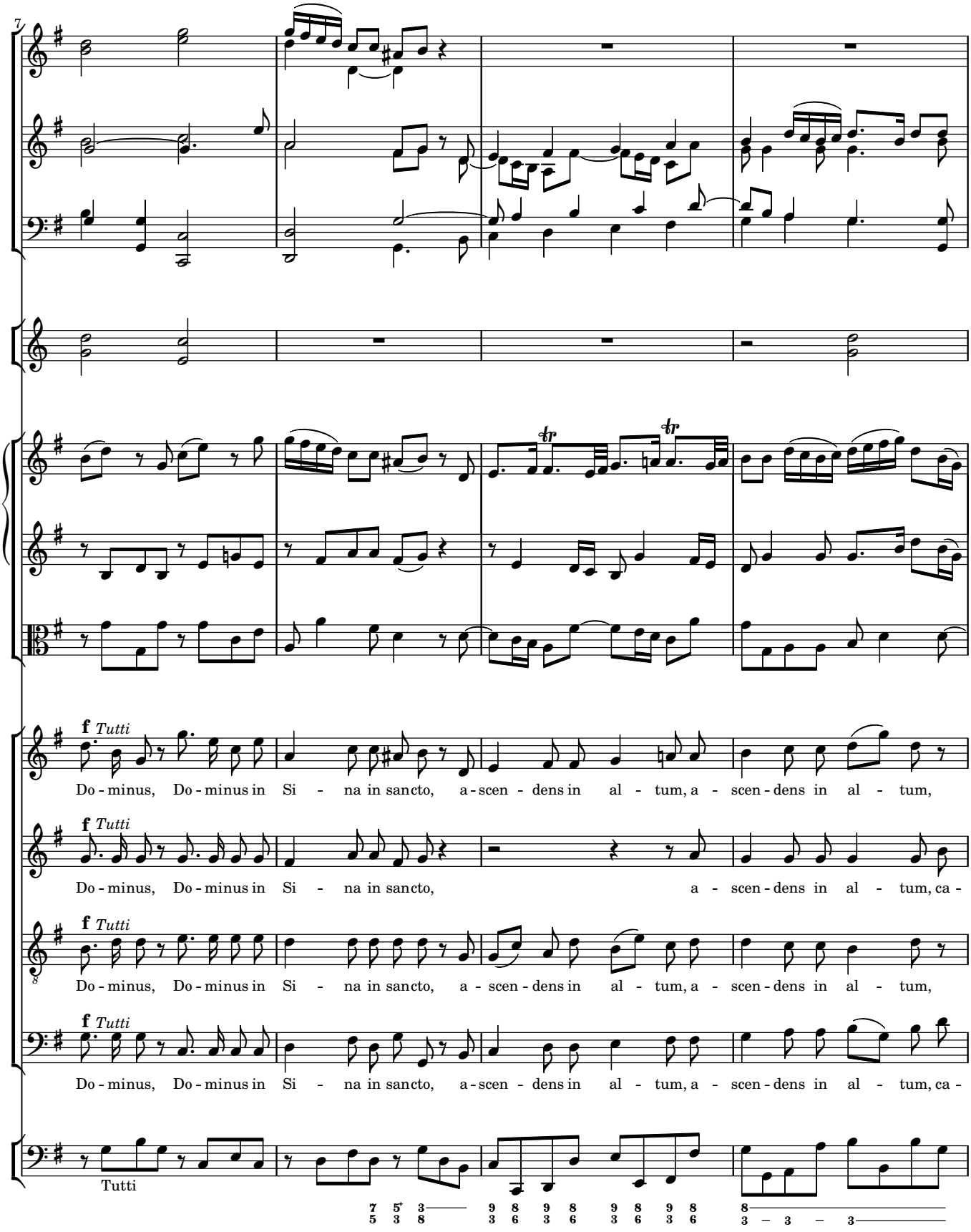
7
f Tutti
Do - minus, Do - minus in Si - na in sancto, a - scen - dens in al - tum, a - scen - dens in al - tum,
f Tutti
Do - minus, Do - minus in Si - na in sancto, a - scen - dens in al - tum, ca -
f Tutti
Do - minus, Do - minus in Si - na in sancto, a - scen - dens in al - tum, a - scen - dens in al - tum,
f Tutti
Do - minus, Do - minus in Si - na in sancto, a - scen - dens in al - tum, a - scen - dens in al - tum, ca -
Tutti

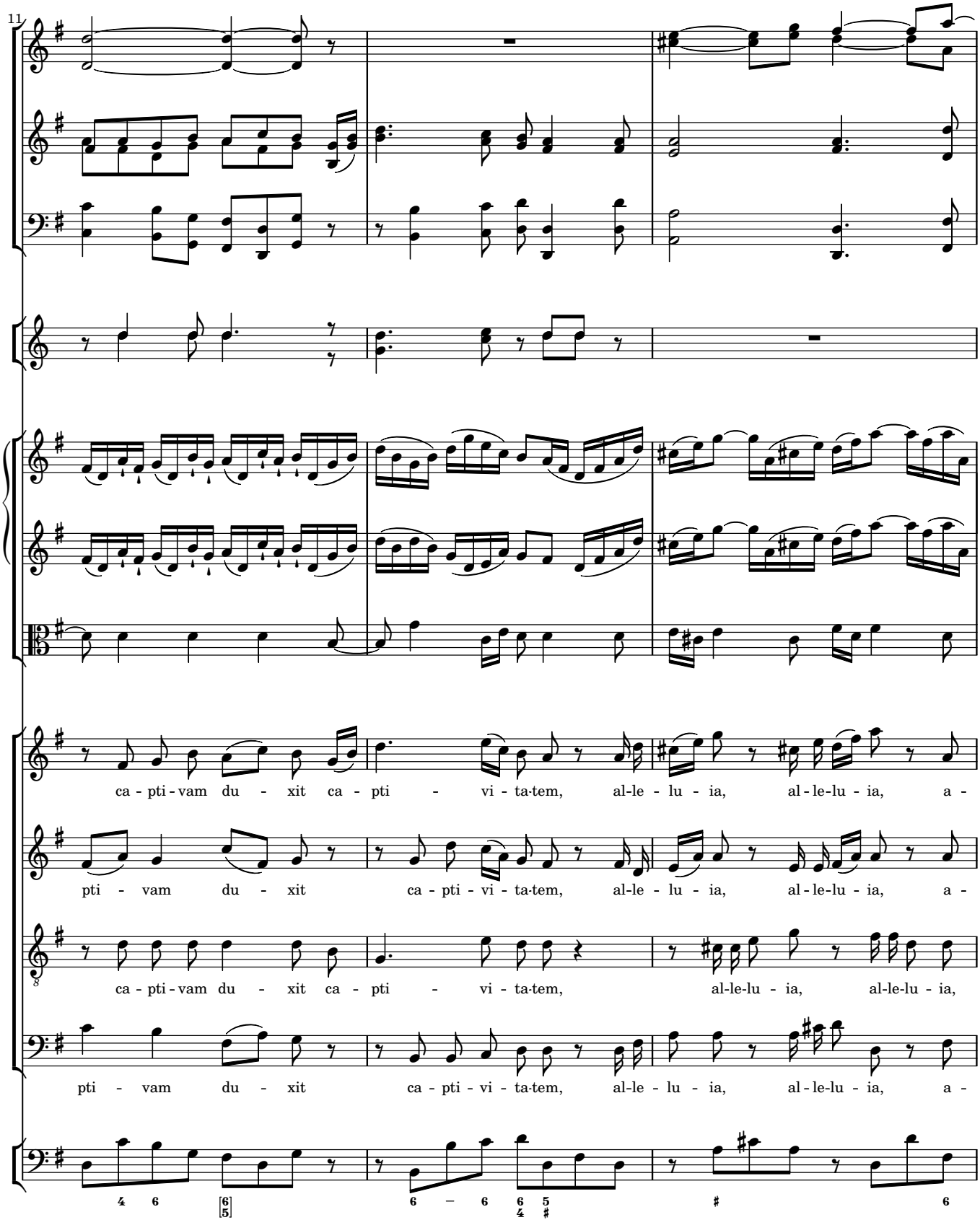
11
ca - pti - vam du - xit ca - pti - vi - ta·tem, al-le - lu - ia, al - le-lu - ia, a -
pti - vam du - xit ca - pti - vi - ta·tem, al-le - lu - ia, al - le-lu - ia, a -
ca - pti - vam du - xit ca - pti - vi - ta·tem, al-le-lu - ia, al-le-lu - ia,
pti - vam du - xit ca - pti - vi - ta·tem, al-le - lu - ia, al - le-lu - ia, a -

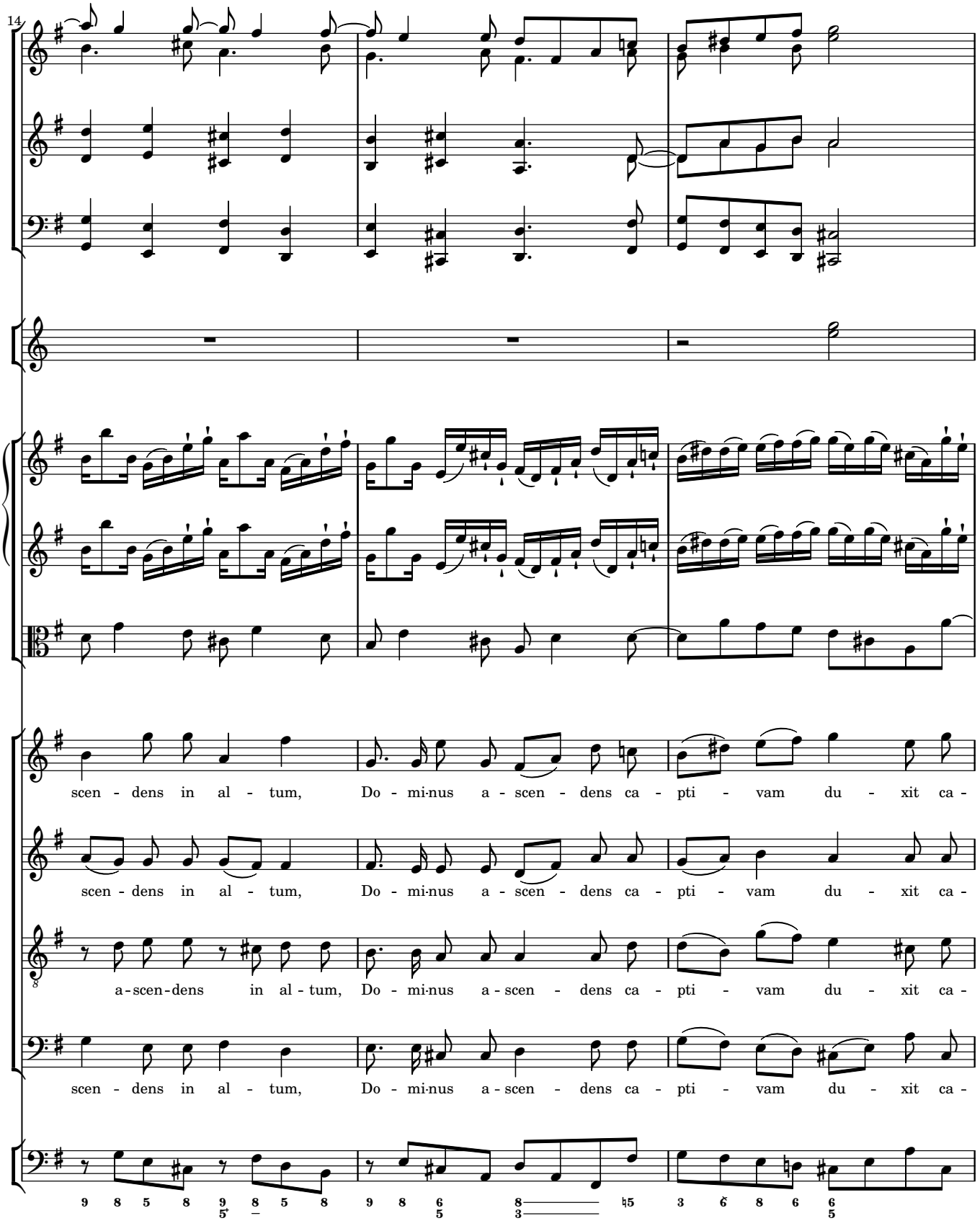
14
scen - dens in al - tum, Do - mi-nus a - scen - dens ca - pti - vam du - xit ca -
scen - dens in al - tum, Do - mi-nus a - scen - dens ca - pti - vam du - xit ca -
a-scen-dens in al - tum, Do - mi-nus a - scen - dens ca - pti - vam du - xit ca -
scen - dens in al - tum, Do - mi-nus a - scen - dens ca - pti - vam du - xit ca -

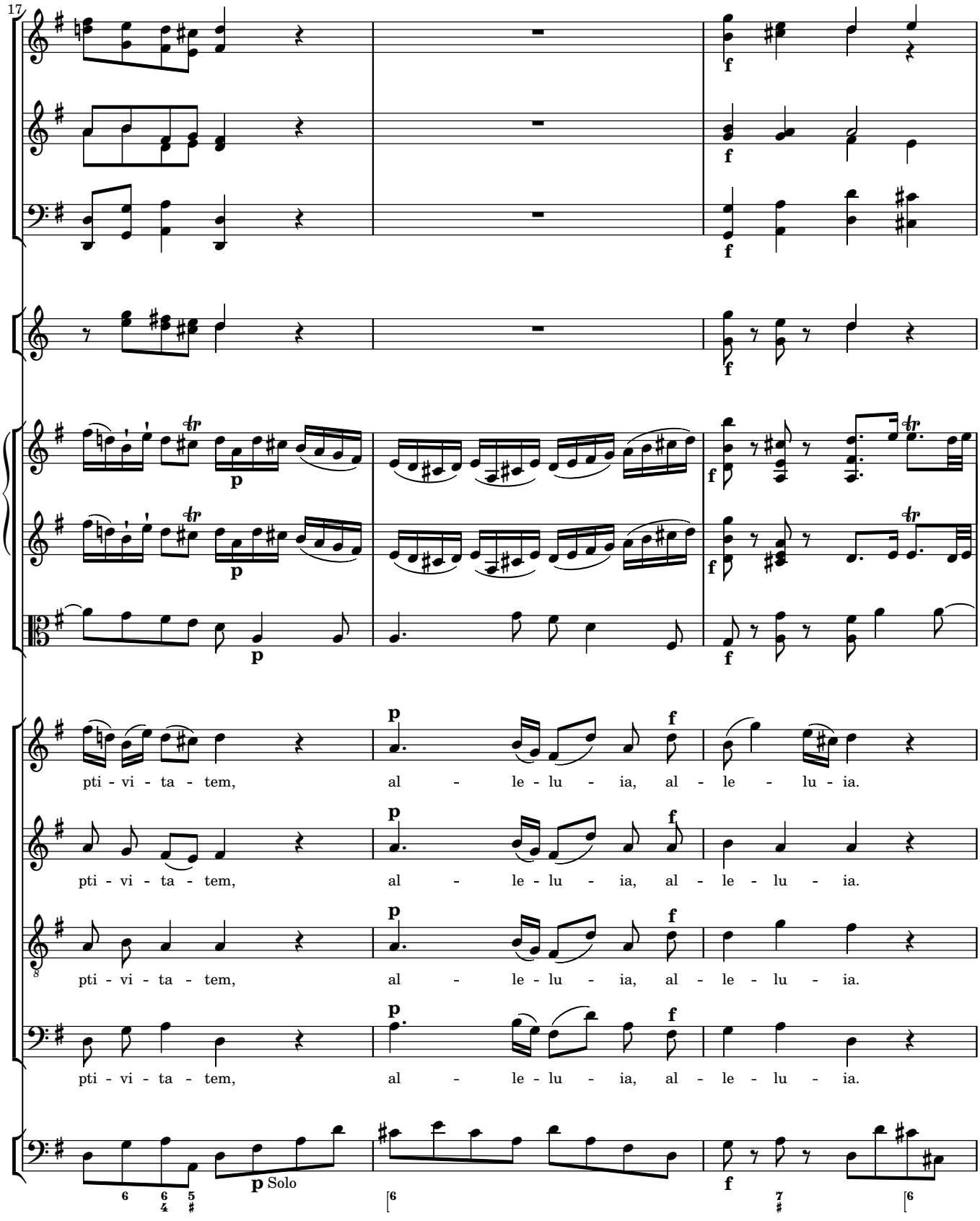
17
pti - vi - ta - tem, al - le - lu - ia, al - le - lu - ia.
pti - vi - ta - tem, al - le - lu - ia, al - le - lu - ia.
pti - vi - ta - tem, al - le - lu - ia, al - le - lu - ia.
pti - vi - ta - tem, al - le - lu - ia, al - le - lu - ia.
Solo

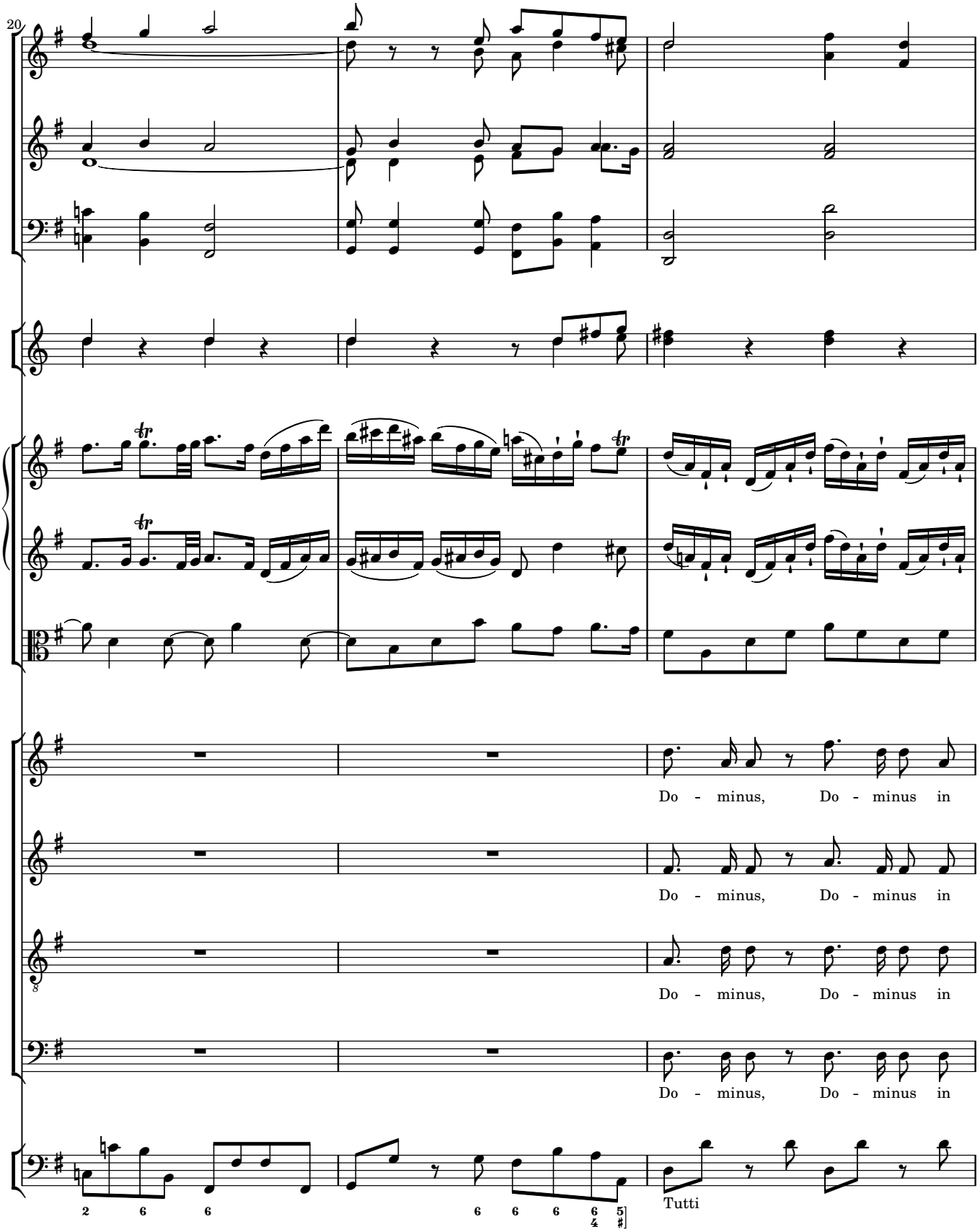
20
Do - minus, Do - minus in
Do - minus, Do - minus in
Do - minus, Do - minus in
Do - minus, Do - minus in
Tutti

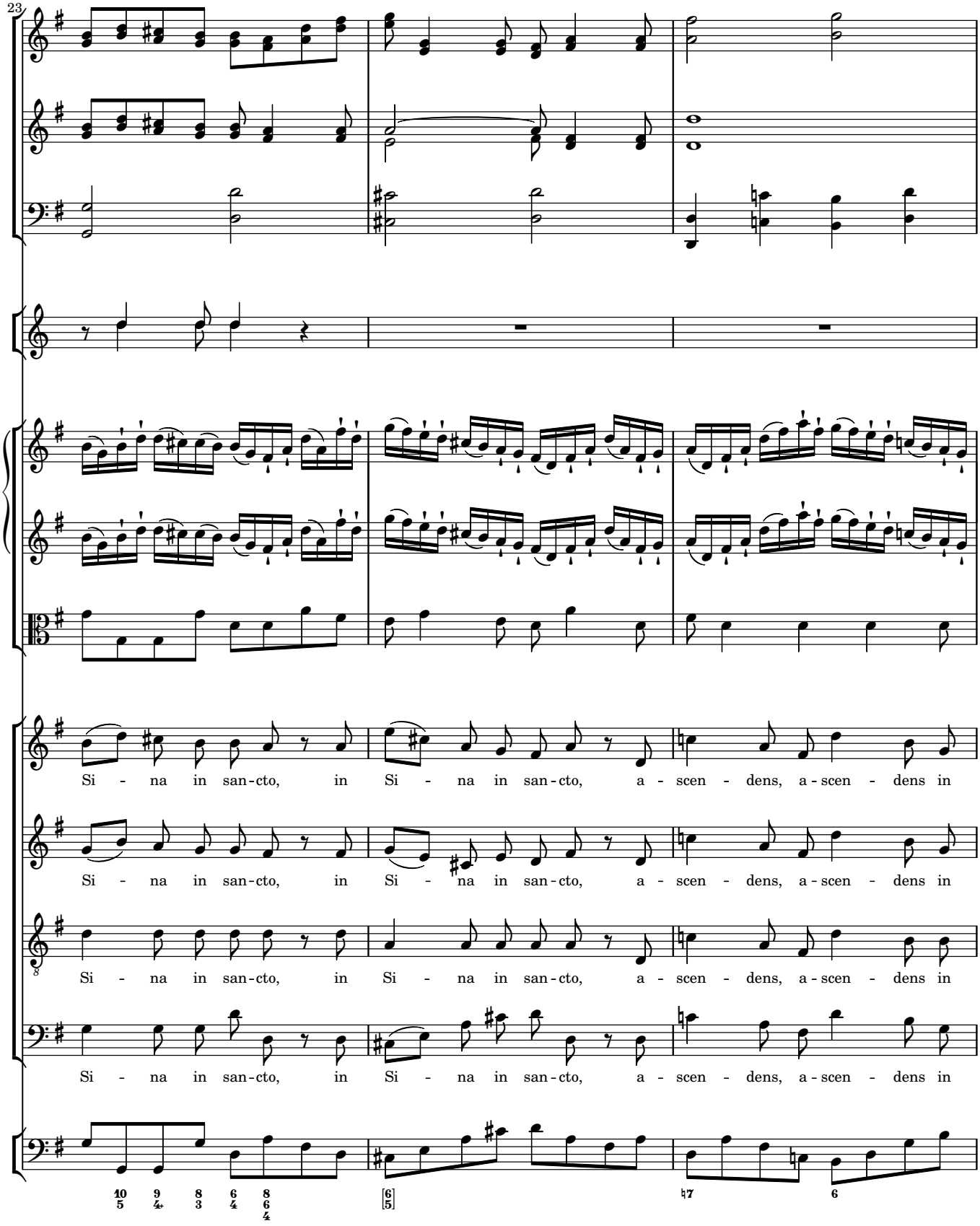
23
Si - na in san-cto, in Si - na in san-cto, a - scen - dens, a - scen - dens in
Si - na in san-cto, in Si - na in san-cto, a - scen - dens, a - scen - dens in
Si - na in san-cto, in Si - na in san-cto, a - scen - dens, a - scen - dens in
Si - na in san-cto, in Si - na in san-cto, a - scen - dens, a - scen - dens in

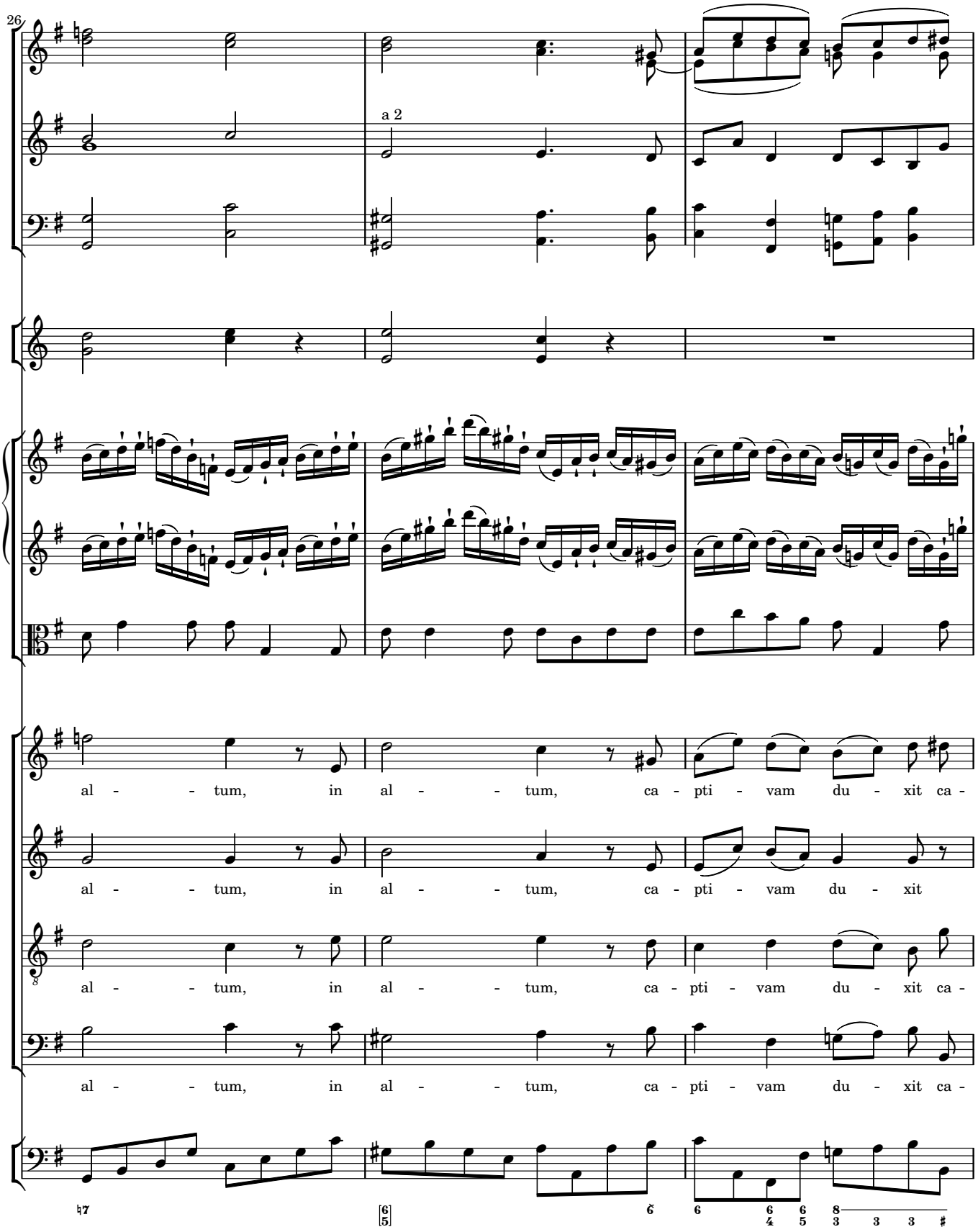
26
a 2
al - - tum, in al - - tum, ca - pti - vam du - xit ca -
al - - tum, in al - - tum, ca - pti - vam du - xit
al - - tum, in al - - tum, ca - pti - vam du - xit ca -
al - - tum, in al - - tum, ca - pti - vam du - xit ca -

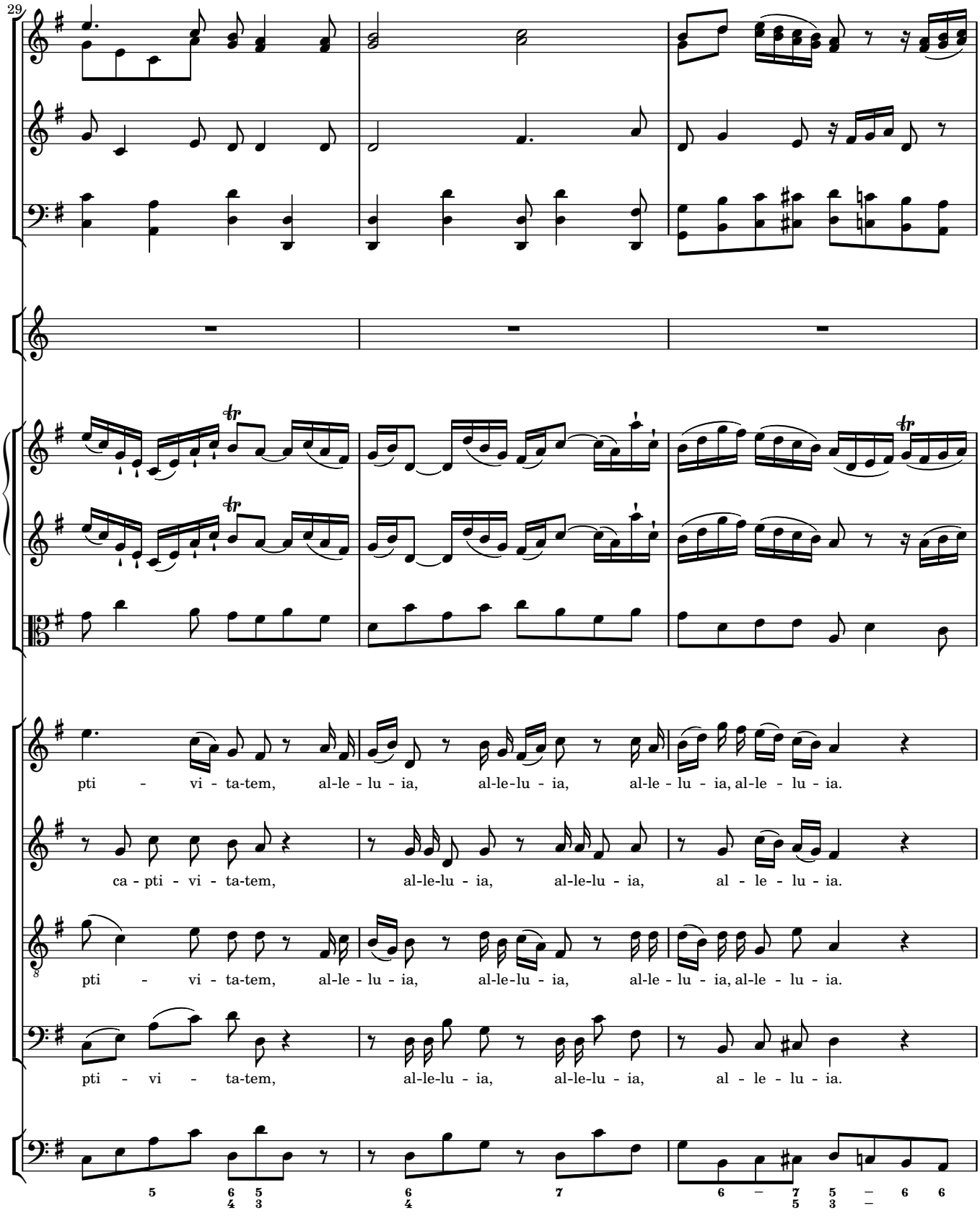
29
pti - vi - ta-tem, al-le - lu - ia, al-le-lu - ia, al-le - lu - ia, al-le - lu - ia.
ca - pti - vi - ta-tem, al-le-lu - ia, al-le-lu - ia, al - le - lu - ia.
pti - vi - ta-tem, al-le - lu - ia, al-le-lu - ia, al-le - lu - ia, al-le - lu - ia.
pti - vi - ta-tem, al-le-lu - ia, al-le-lu - ia, al - le - lu - ia.

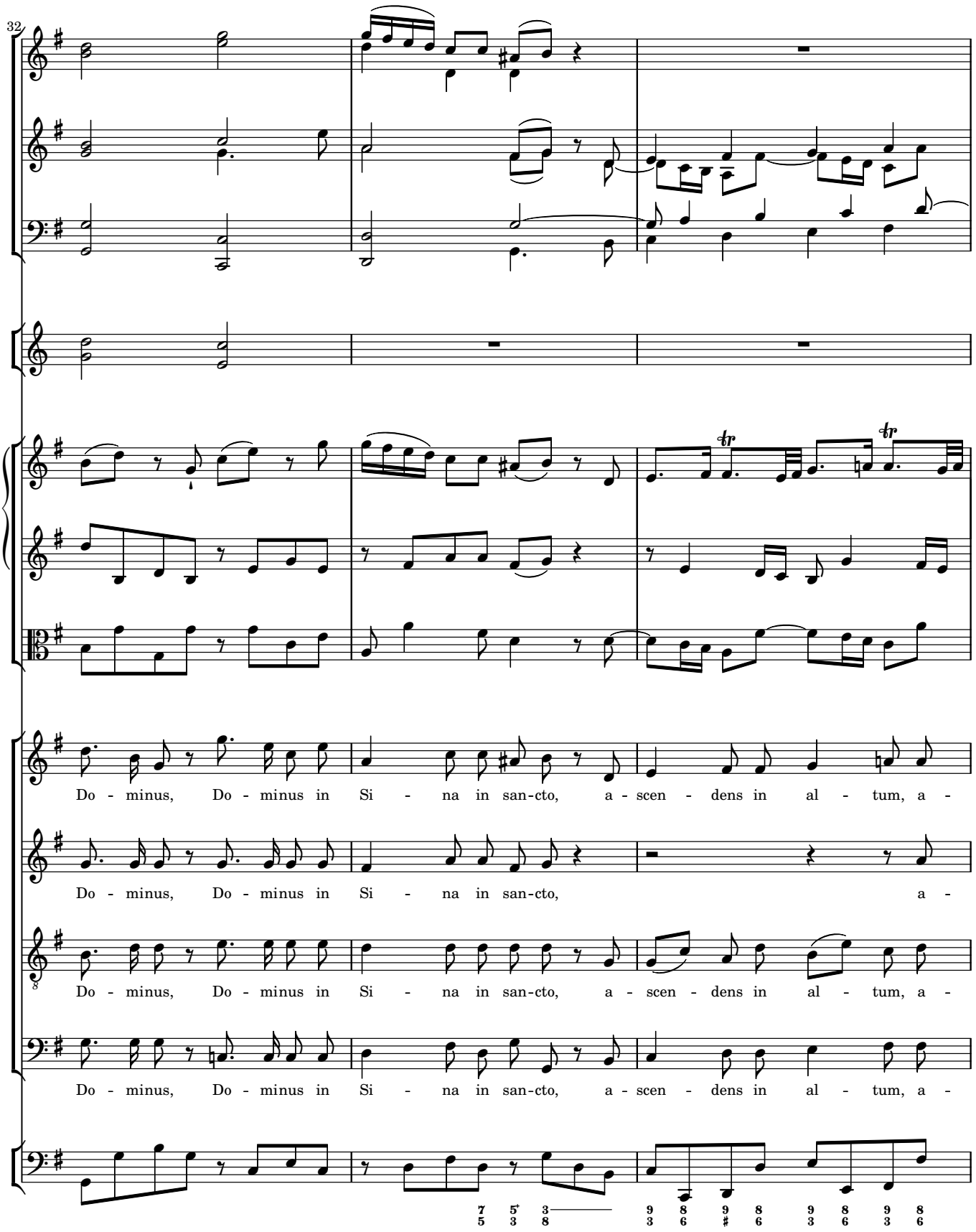
32
Do - minus, Do - minus in Si - na in san-cto, a - scen - dens in al - tum, a -
Do - minus, Do - minus in Si - na in san-cto, a -
Do - minus, Do - minus in Si - na in san-cto, a - scen - dens in al - tum, a -
Do - minus, Do - minus in Si - na in san-cto, a - scen - dens in al - tum, a -

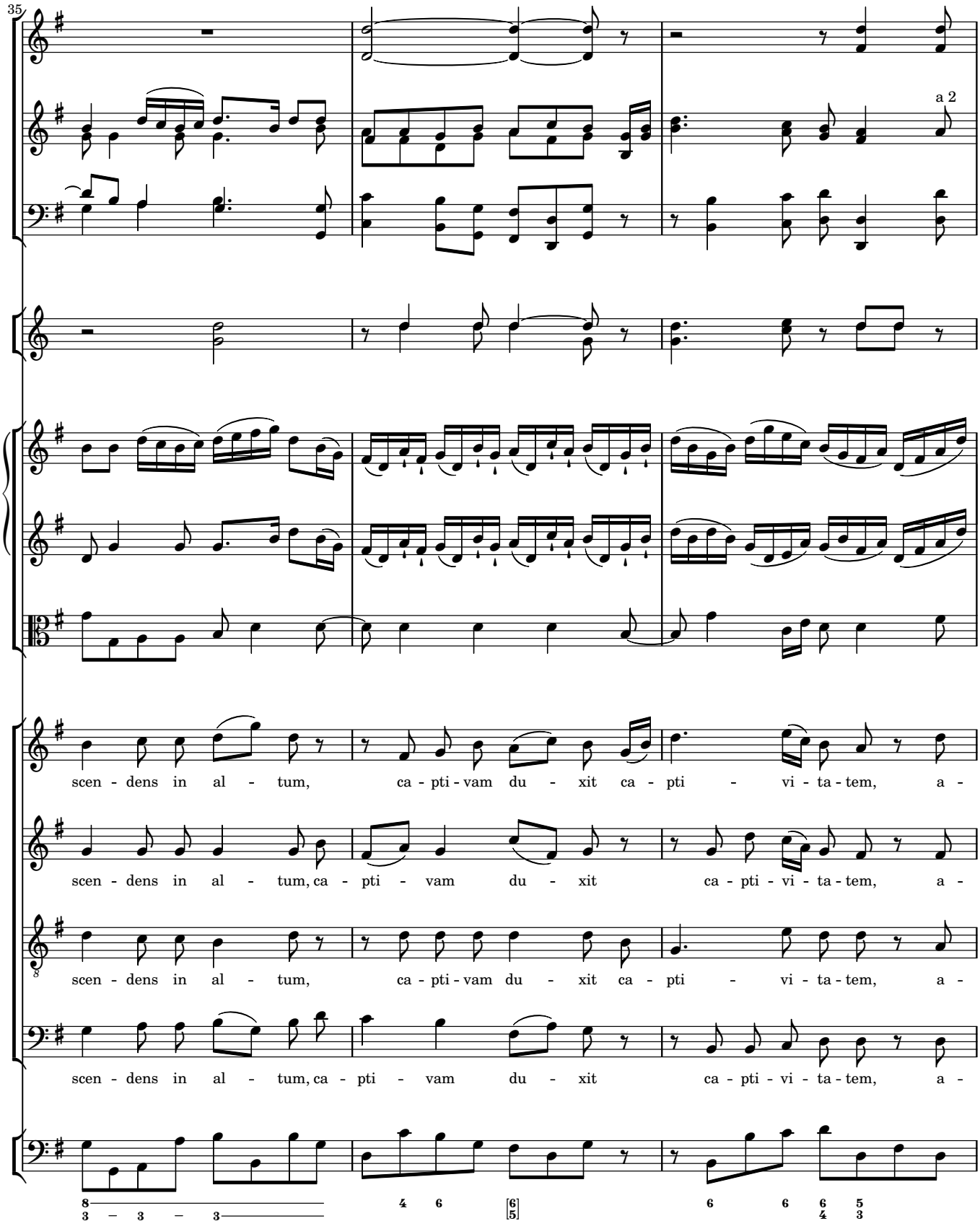
35
a 2
scen - dens in al - tum, ca - pti - vam du - xit ca - pti - vi - ta - tem, a -
scen - dens in al - tum, ca - pti - vam du - xit ca - pti - vi - ta - tem, a -
scen - dens in al - tum, ca - pti - vam du - xit ca - pti - vi - ta - tem, a -
scen - dens in al - tum, ca - pti - vam du - xit ca - pti - vi - ta - tem, a -

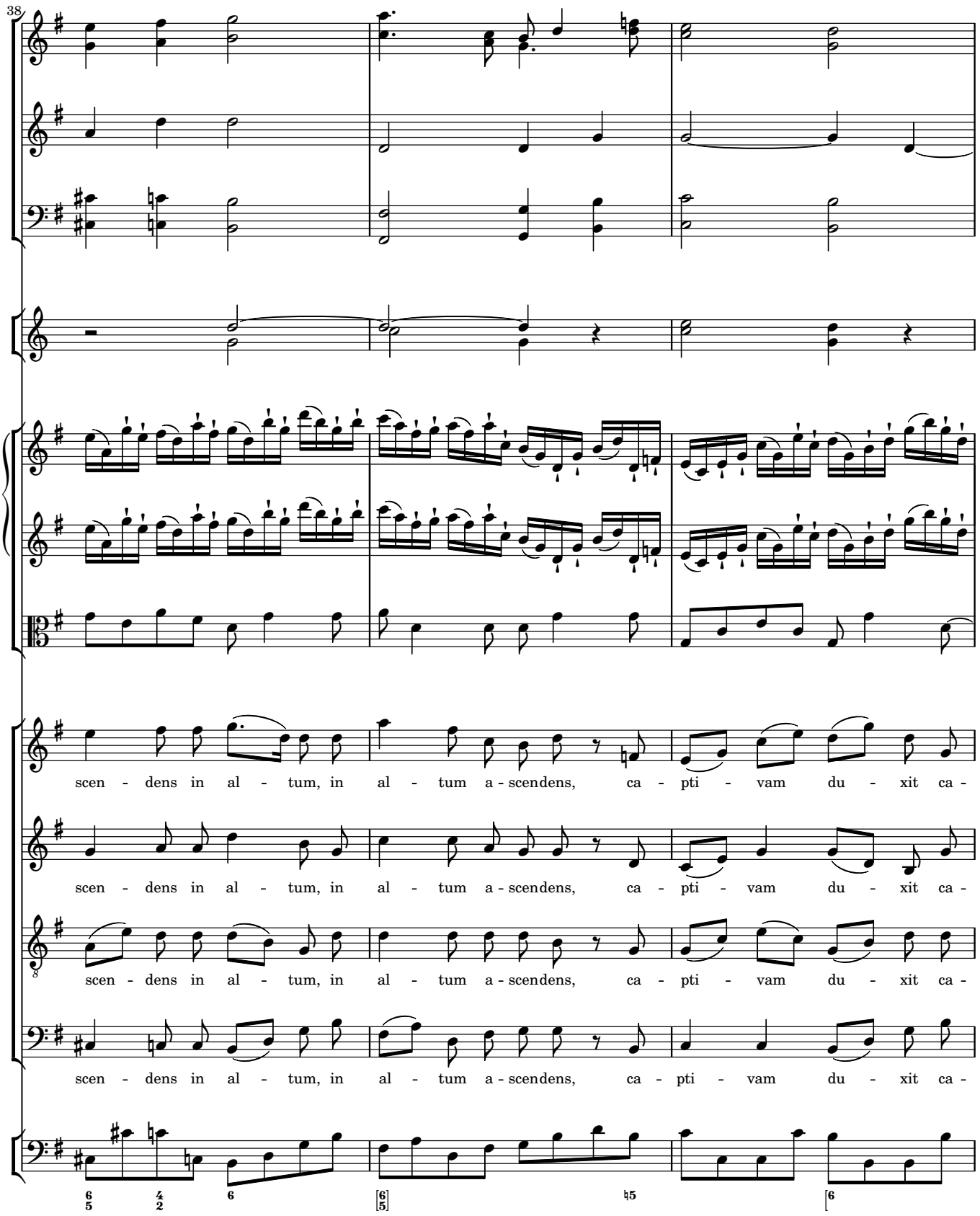
38
scen - dens in al - tum, in al - tum a - scendens, ca - pti - vam du - xit ca -
scen - dens in al - tum, in al - tum a - scendens, ca - pti - vam du - xit ca -
scen - dens in al - tum, in al - tum a - scendens, ca - pti - vam du - xit ca -
scen - dens in al - tum, in al - tum a - scendens, ca - pti - vam du - xit ca -

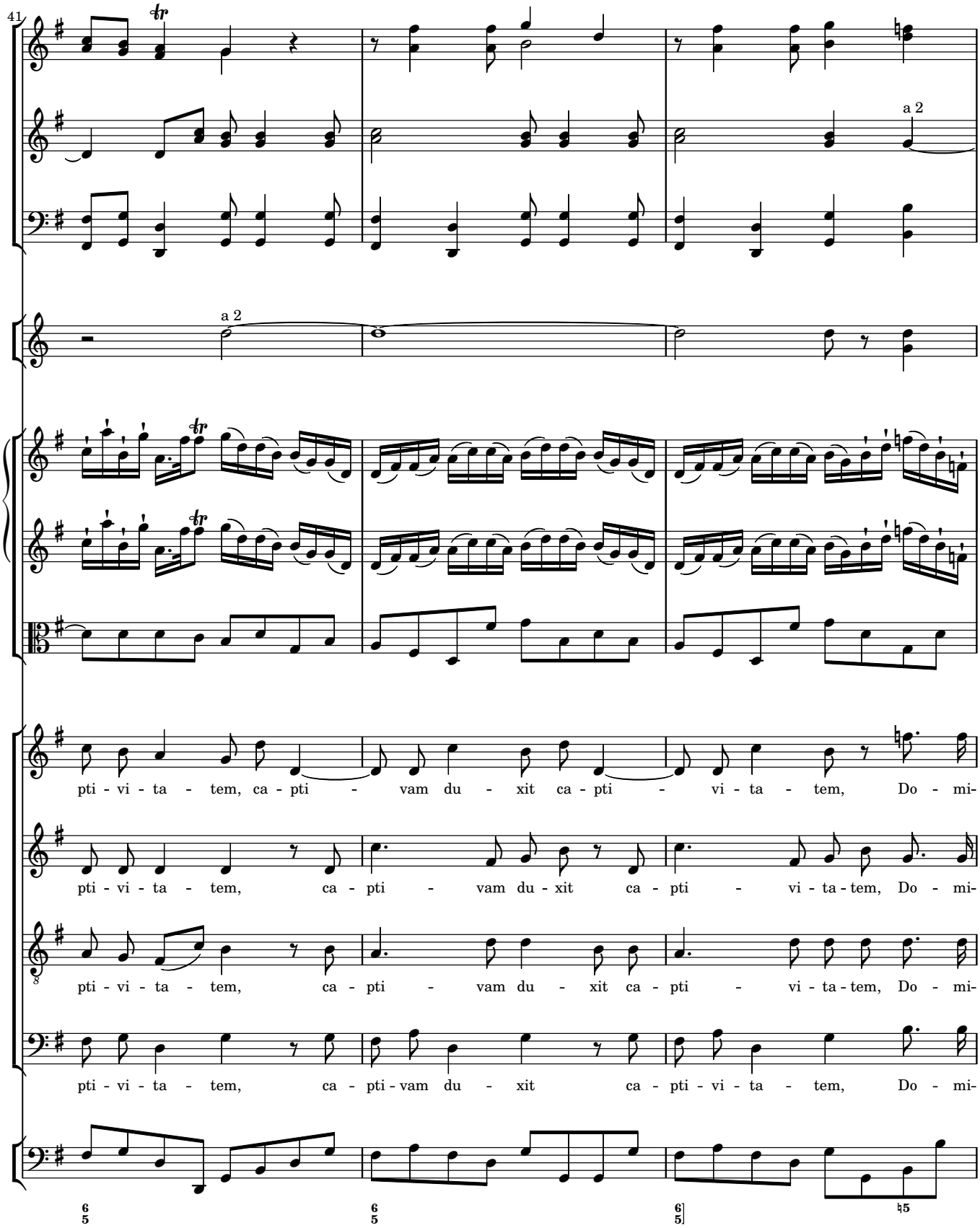
41
a 2
a 2
pti - vi - ta - tem, ca - pti - vam du - xit ca - pti - vi - ta - tem, Do - mi-
pti - vi - ta - tem, ca - pti - vam du - xit ca - pti - vi - ta - tem, Do - mi-
pti - vi - ta - tem, ca - pti - vam du - xit ca - pti - vi - ta - tem, Do - mi-
pti - vi - ta - tem, ca - pti - vam du - xit ca - pti - vi - ta - tem, Do - mi-

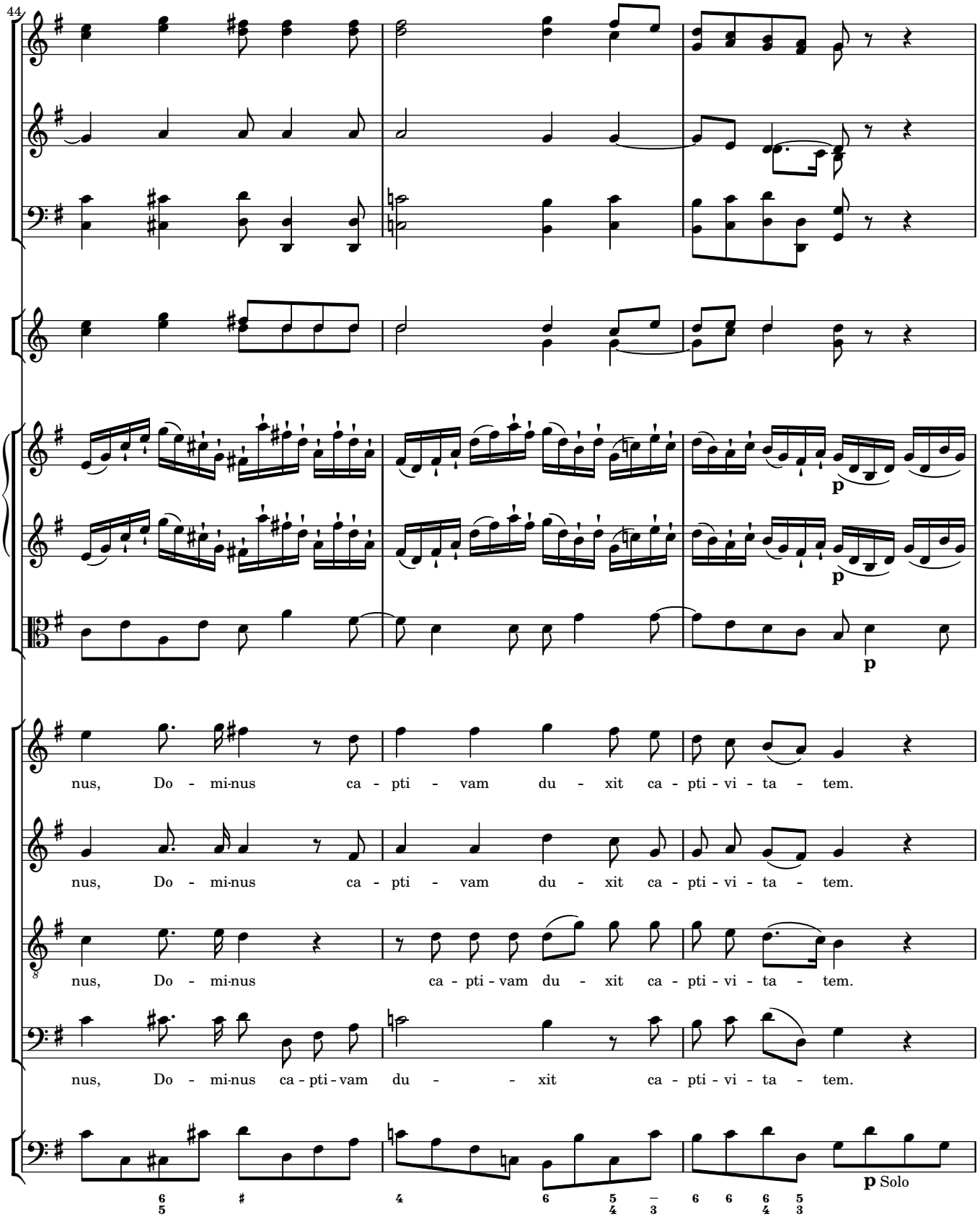
44
nus, Do - mi-nus ca - pti - vam du - xit ca - pti - vi - ta - tem.
nus, Do - mi-nus ca - pti - vam du - xit ca - pti - vi - ta - tem.
nus, Do - mi-nus ca - pti - vam du - xit ca - pti - vi - ta - tem.
nus, Do - mi-nus ca - pti - vam du - - xit ca - pti - vi - ta - tem.
p
p
p
p Solo

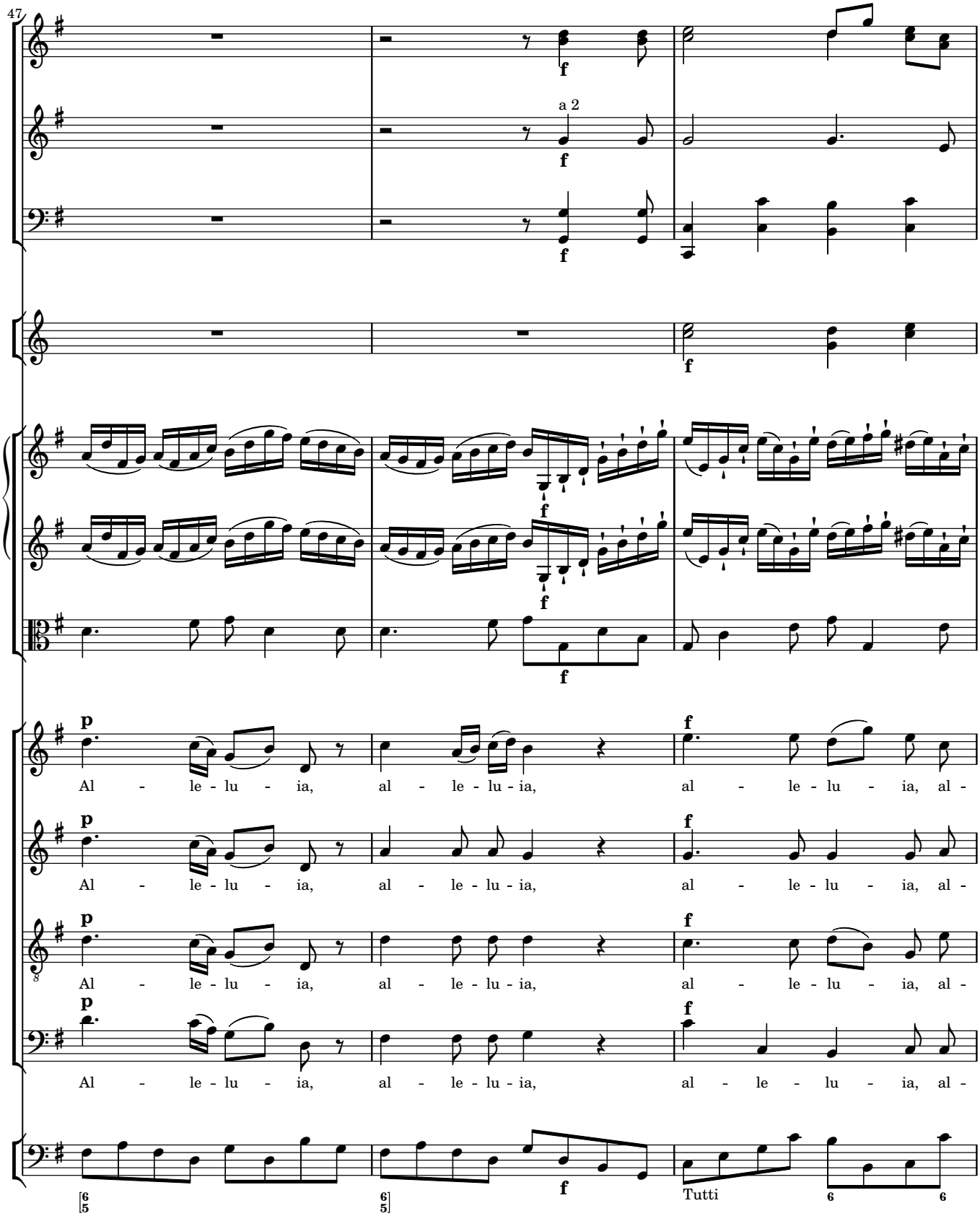
47
a 2
Al - le - lu - ia, al - le - lu - ia, al - le - lu - ia, al -
Al - le - lu - ia, al - le - lu - ia, al - le - lu - ia, al -
Al - le - lu - ia, al - le - lu - ia, al - le - lu - ia, al -
Al - le - lu - ia, al - le - lu - ia, al - le - le - lu - ia, al -
Tutti

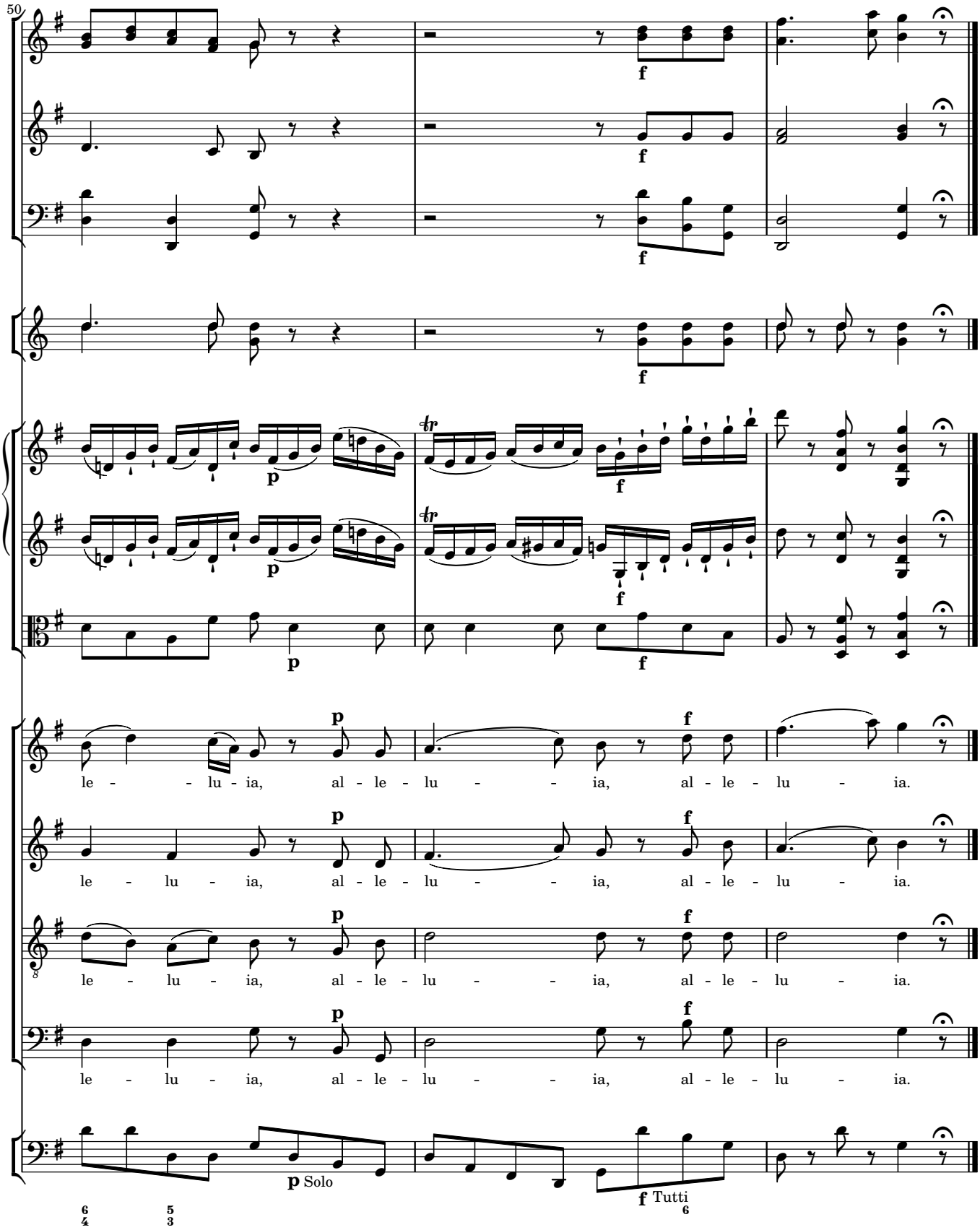
50
le - - lu - ia, al - le - lu - - ia, al - le - lu - ia.
le - lu - ia, al - le - lu - - ia, al - le - lu - ia.
le - lu - ia, al - le - lu - - ia, al - le - lu - ia.
le - lu - ia, al - le - lu - - ia, al - le - lu - ia.
p Solo
f Tutti