Eybler.
Sacred music.

Joseph Leopold Edler von
Eybler

Beata gens cuius
HerEy 59

Gradual (de Sancto Spiritu, in Festo Pentecostes)

S, A, T, B (coro), 2 ob, 2 fag, 2 clno (C), timp (C–G), 2 vl, vla, vlc, b, org

edited by Wolfgang Esser-Skala

Full score

Esser Skala Edition

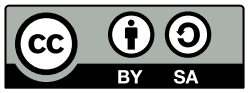

Edition Esser-Skala · Koppl, Austria · 2024

© 2024 by Edition Esser-Skala (Selbstverlag § 2 Abs 1 Z 7 GewO 1994). This edition is licensed under a Creative Commons Attribution-ShareAlike 4.0 International License. To view a copy of this license, visit https://creativecommons.org/licenses/by-sa/4.0/.

Music engraving by LilyPond 2.24.2 (https://www.lilypond.org) and EES Tools v2023.10.0.
Front matter typeset with Source Sans and Fredericka the Great.

Please report any errors or mistakes to edition@esser-skala.at.

edition-esser-skala/eybler-sacred-music
v2024.06.0, 2024-06-28 (dba68e568b34e9ba17e59f6c8bb236980a7a6ea0)

Critical Report

Abbreviations

A	alto
B	bass
b	basses
clno	clarion
fag	bassoon
ob	oboe
org	organ
S	soprano
T	tenor
timp	timpani
vl	violin
vla	viola
vlc	violoncello

Sources

A1	*Library*	A-Ws
	Shelfmark	Cod. 571/12
	Category	autograph manuscript (principal source)
	Date	1825
	RISM ID	not available
	License	public domain
	URL	none
	Notes	full score; 19 pages

Commentary

In general, this edition closely follows the principal source. Any changes that were introduced by the editor are indicated by italic type (lyrics, dynamics and directives), parentheses (expressive marks and bass figures) or dashes (slurs and ties). Accidentals are used according to modern conventions. For further details, consult the Editorial Guidelines available on the Edition's webpage.

Acknowledgements

Permission of the Schottenstift Abbey Archive to use their archival materials for this edition is gratefully acknowledged. We thank Dr. Maximilian Alexander Trofaier for assistance in obtaining these documents; the staff of the Austrian National Library and the Vienna City Library for support; and Dr. Reinhold Kainhofer for his previous work on the Eybler Edition.

Lyrics

Beata gens cuius est Dominus Deus eorum:
populus, quem elegit Deus in haereditatem sibi.
Verbo Domini coeli firmati sunt,
et spiritu oris eius omnis virtus eorum.
(Psalms 33(32):12,6)

Veni Sancte Spiritus,
reple tuorum corda fidelium,
et tui amoris in eis ignem accende,
qui per diversitatem linguarum cunctarum
gentes in unitatem fidei congregasti.
(Corpus Antiphonalium Officii, no. 5327)

59 Beata gens cuius

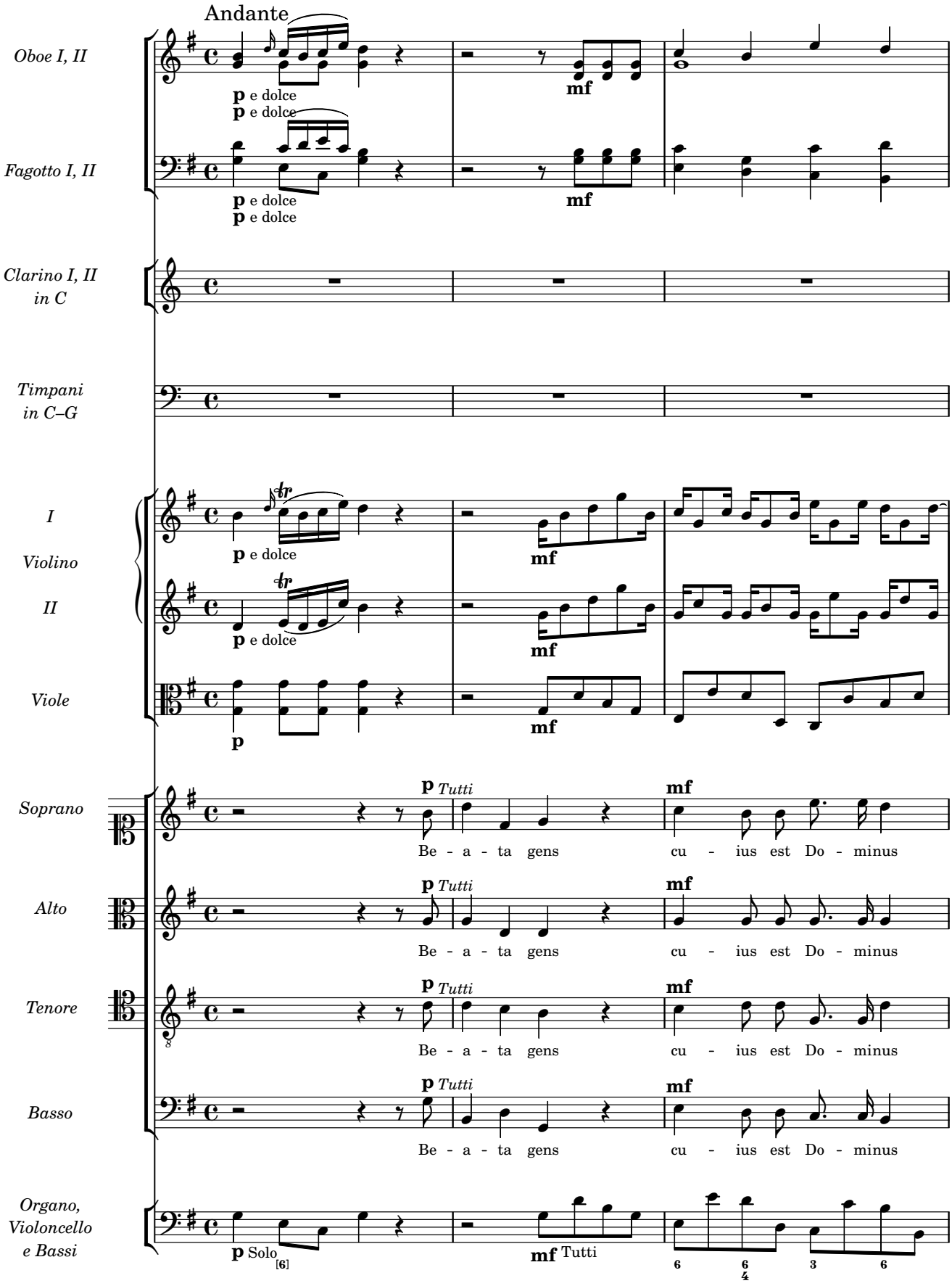

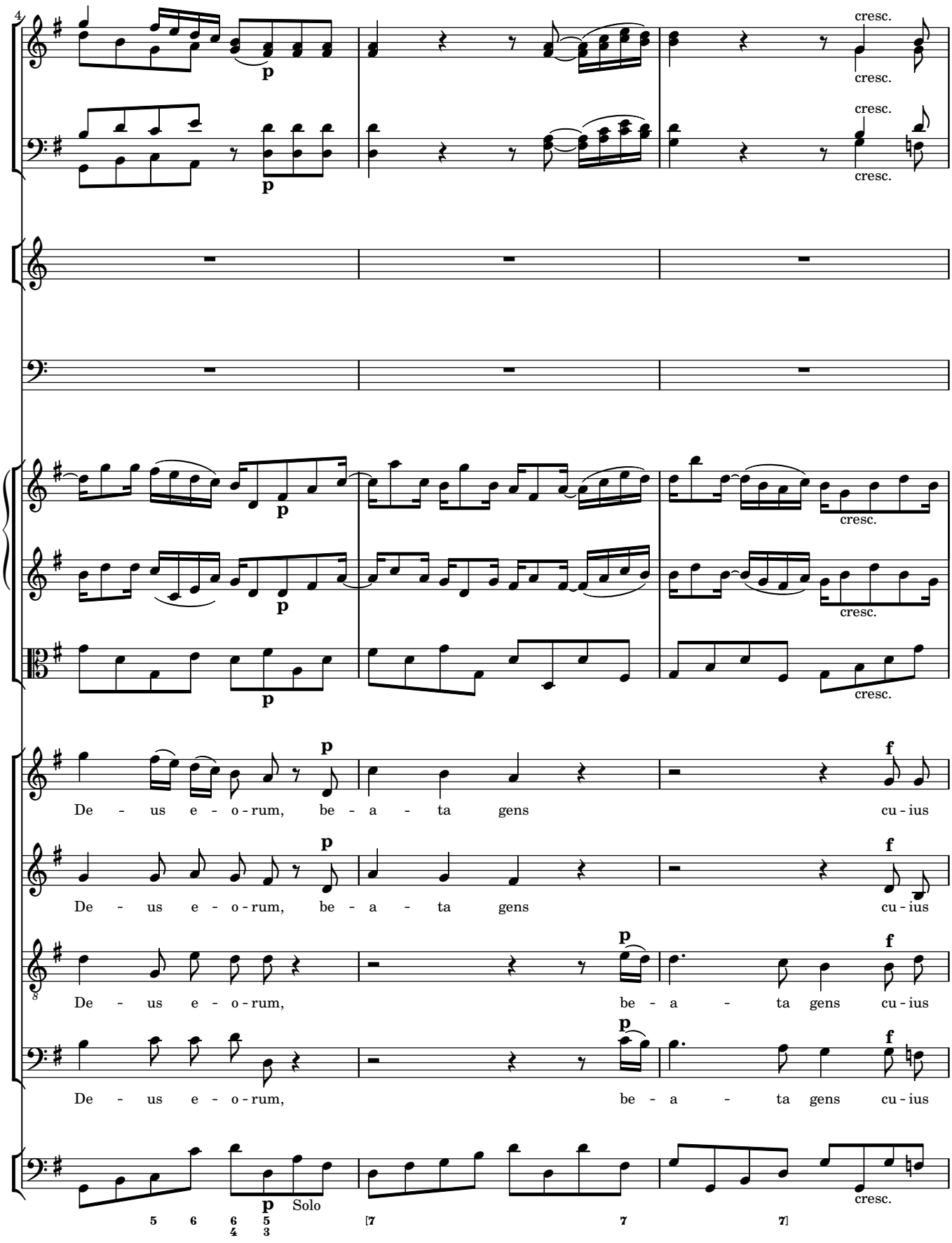
4
cresc.
cresc.
cresc.
cresc.
p
p
p
p
p
cresc.
cresc.
cresc.
p
f
De - us e - o - rum, be - a - ta gens cu - ius
p
f
De - us e - o - rum, be - a - ta gens cu - ius
p
f
De - us e - o - rum, be - a - ta gens cu - ius
p
f
De - us e - o - rum, be - a - ta gens cu - ius
p
Solo
cresc.
5 6 6/4 5/3 7 7 7

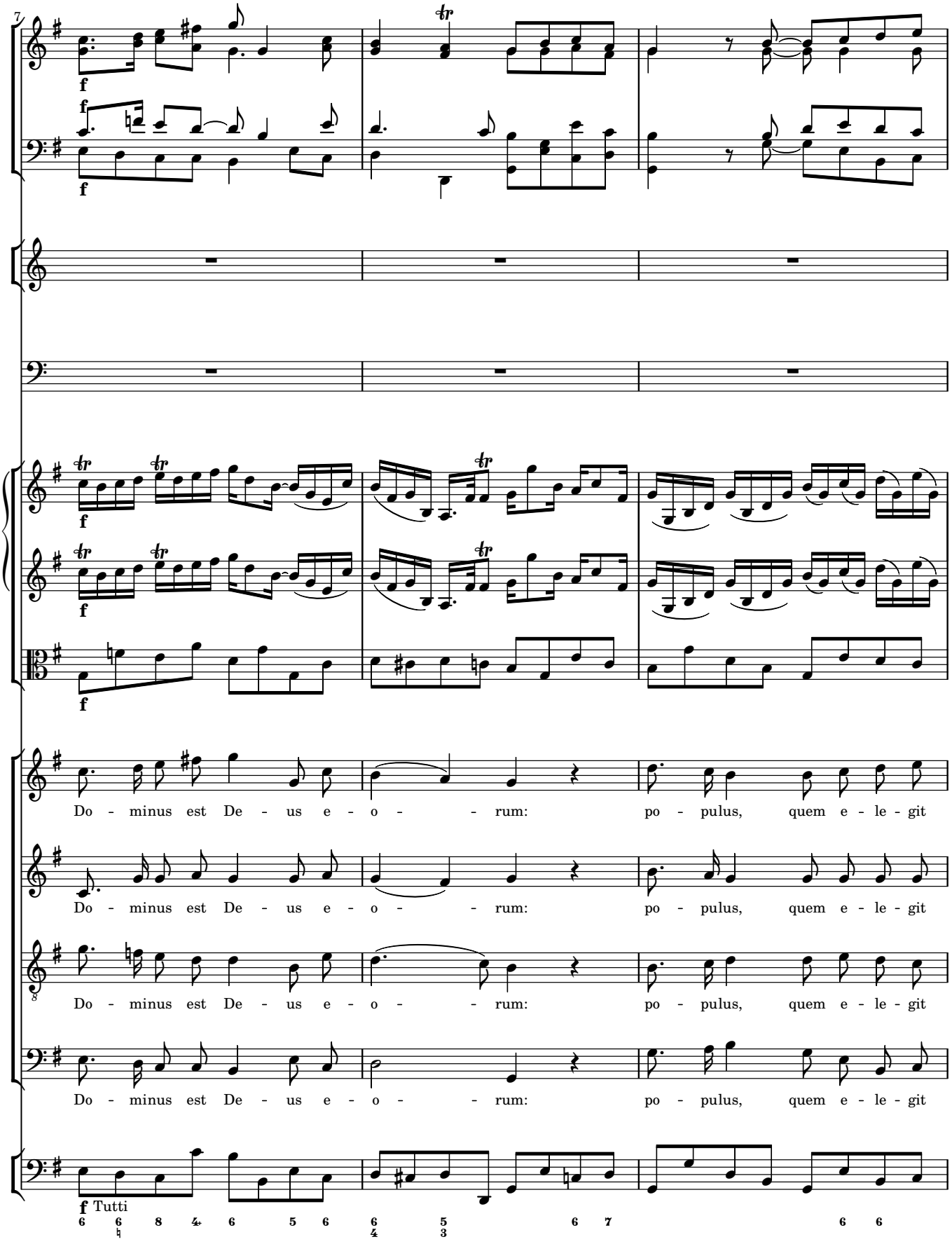
7
f
Do - minus est De - us e - o - - rum: po - pulus, quem e - le - git
Do - minus est De - us e - o - - rum: po - pulus, quem e - le - git
Do - minus est De - us e - o - - rum: po - pulus, quem e - le - git
Do - minus est De - us e - o - - rum: po - pulus, quem e - le - git
f Tutti

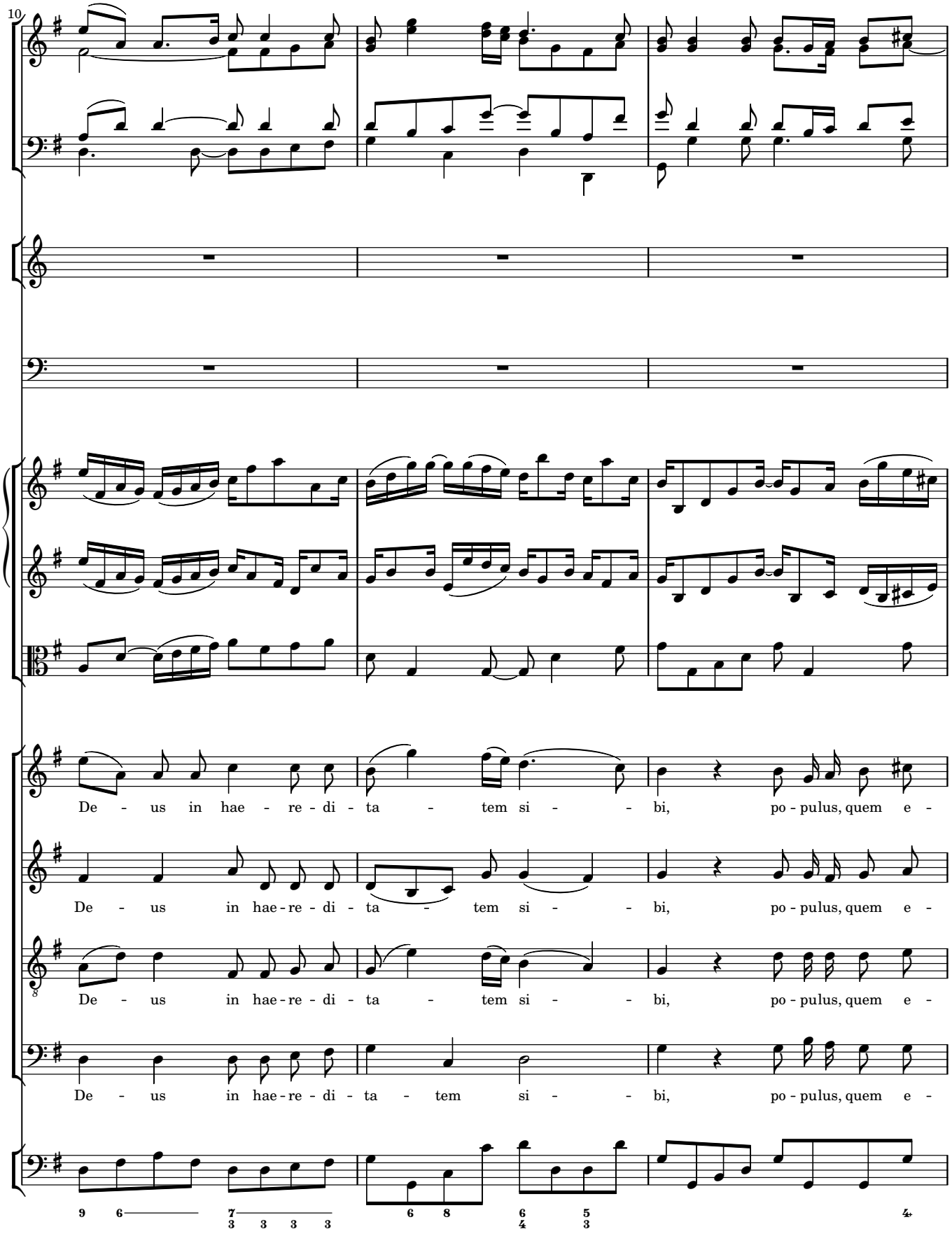
10
De - us in hae - re - di - ta - tem si - - bi, po - pulus, quem e -
De - us in hae-re - di - ta - tem si - - bi, po - pulus, quem e -
De - us in hae-re - di - ta - tem si - - bi, po - pulus, quem e -
De - us in hae-re - di - ta - tem si - - bi, po - pulus, quem e -

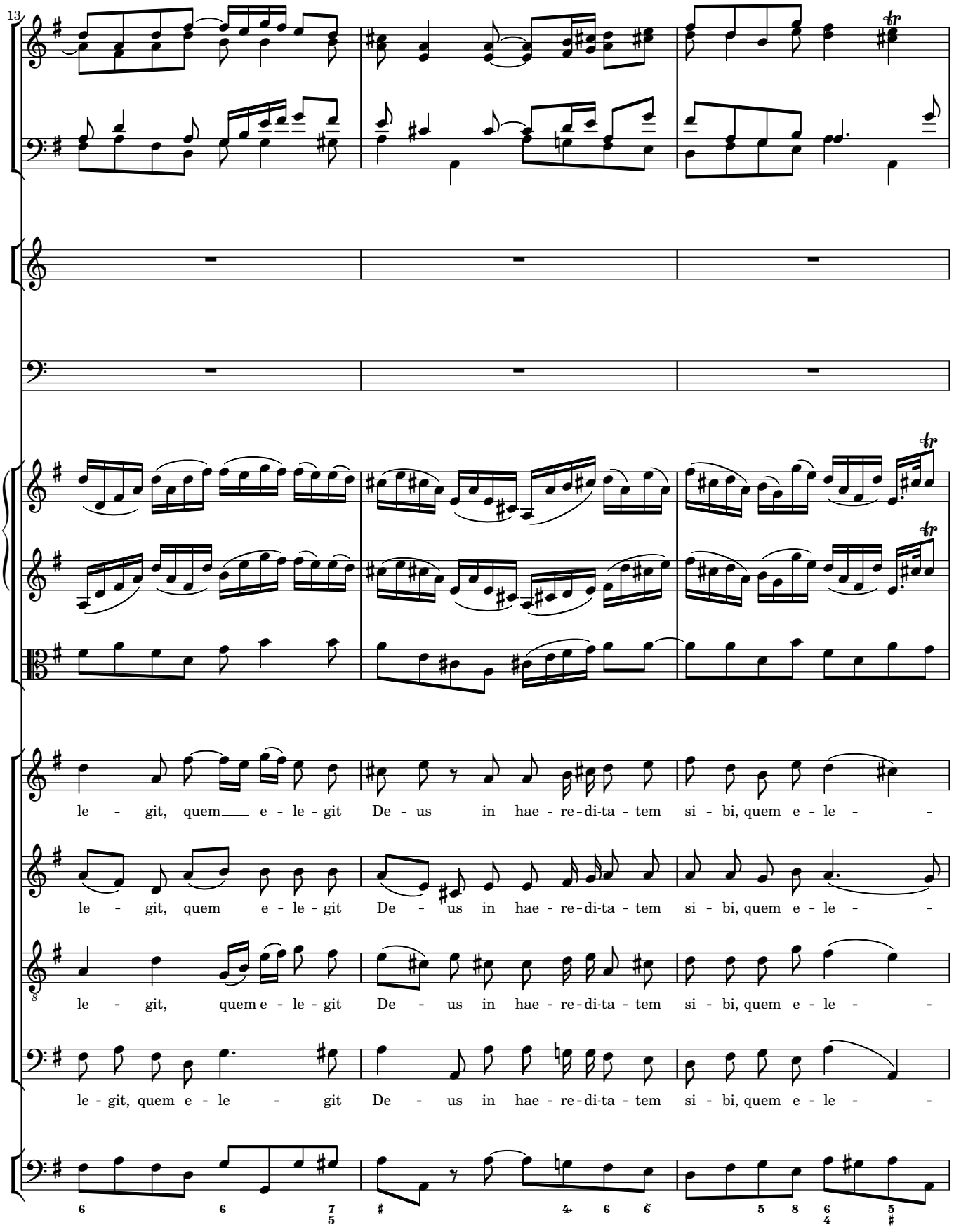
13
le - git, quem e - le - git De - us in hae - re - di-ta - tem si - bi, quem e - le - -
le - git, quem e - le - git De - us in hae - re - di-ta - tem si - bi, quem e - le - -
le - git, quem e - le - git De - us in hae - re - di-ta - tem si - bi, quem e - le - -
le - git, quem e - le - git De - us in hae - re - di-ta - tem si - bi, quem e - le - -

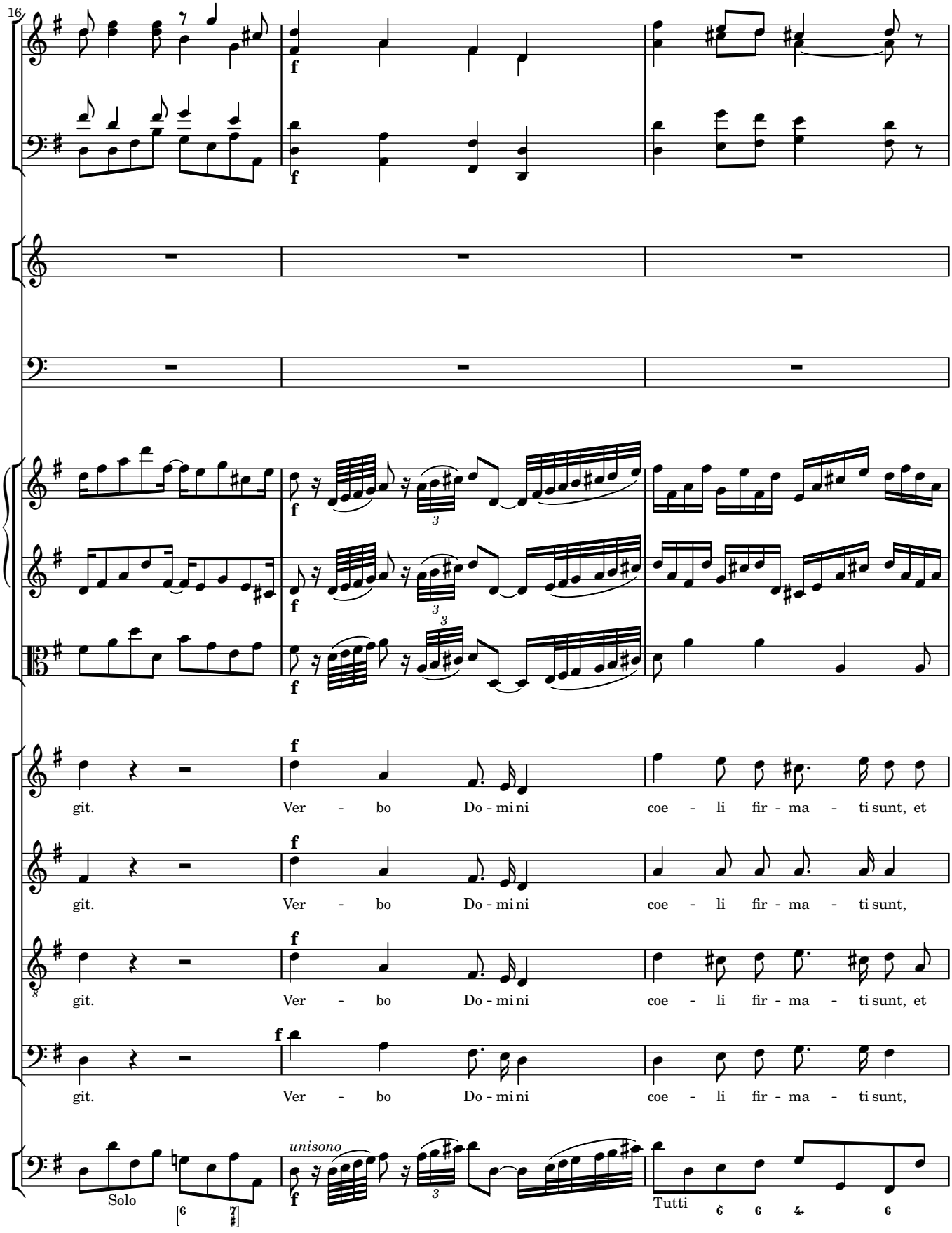
16
f
git. Ver - bo Do - mi ni coe - li fir - ma - ti sunt, et
git. Ver - bo Do - mi ni coe - li fir - ma - ti sunt,
git. Ver - bo Do - mi ni coe - li fir - ma - ti sunt, et
git. Ver - bo Do - mi ni coe - li fir - ma - ti sunt,
unisono
Solo
Tutti

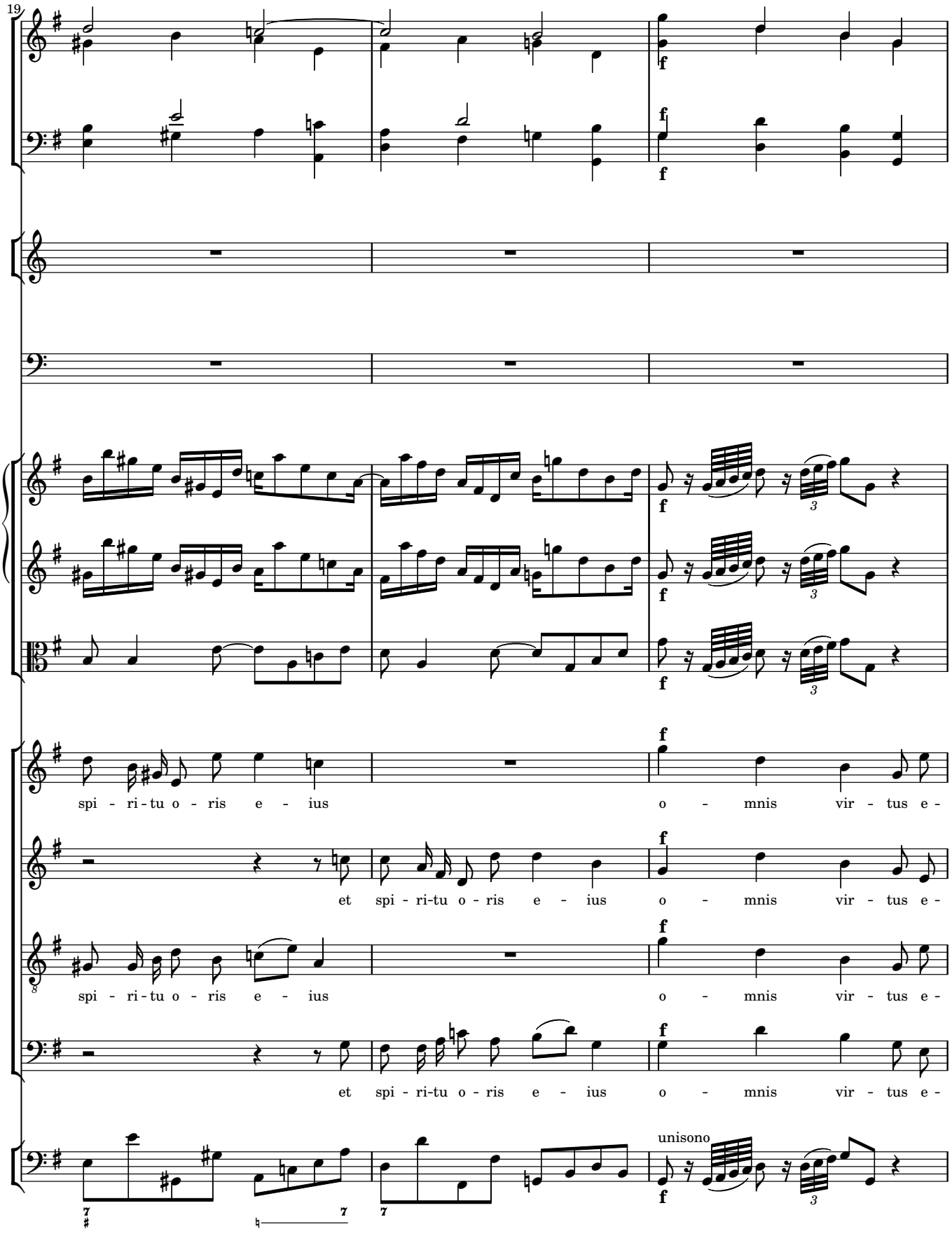
19
spi - ri - tu o - ris e - ius
o - mnis vir - tus e -
et spi - ri-tu o - ris e - ius
o - mnis vir - tus e -
spi - ri - tu o - ris e - ius
o - mnis vir - tus e -
et spi - ri-tu o - ris e - ius
o - mnis vir - tus e -
unisono

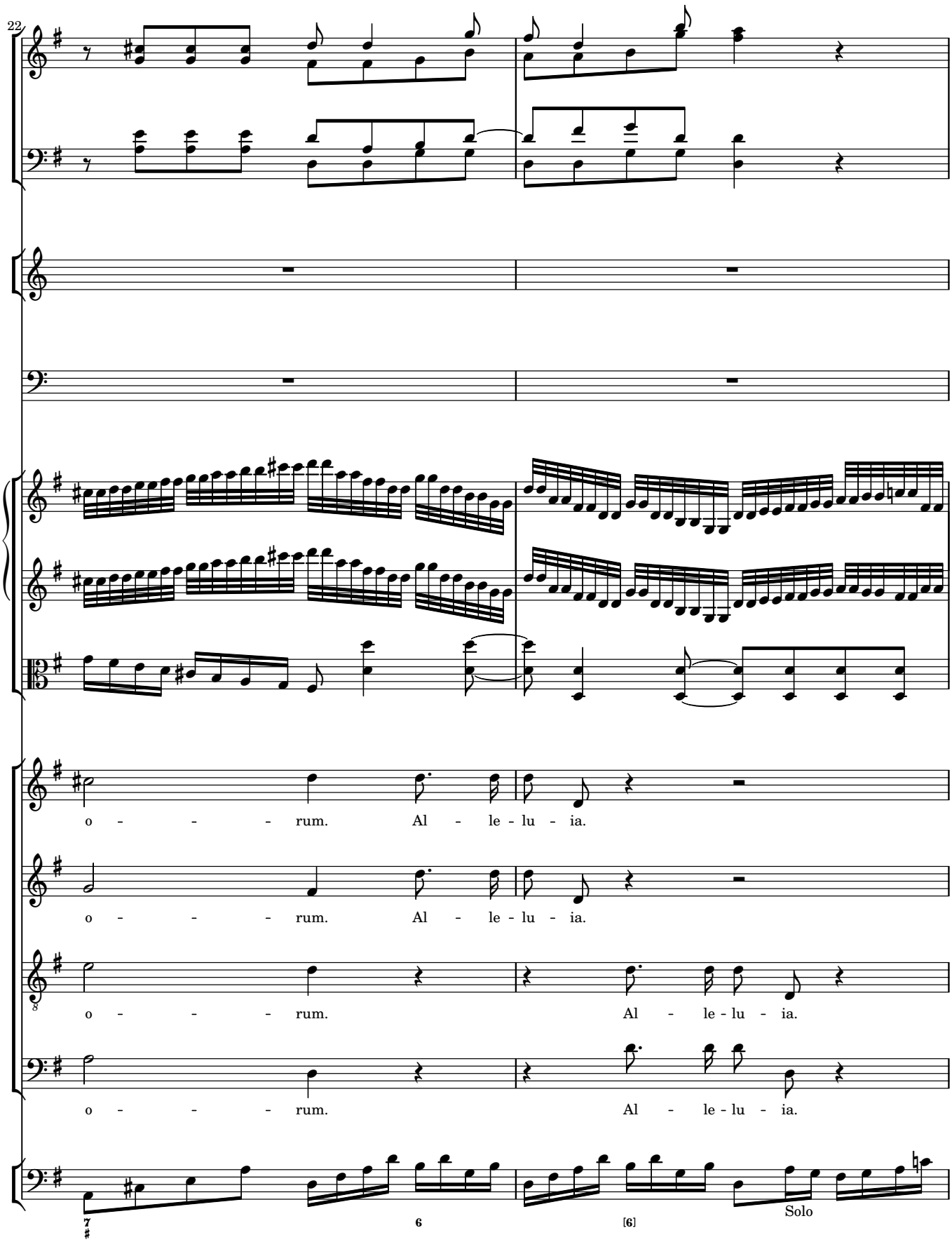
22
o - - - - rum. Al - le - lu - ia.
o - - - - rum. Al - le - lu - ia.
o - - - - rum. Al - le - lu - ia.
o - - - - rum. Al - le - lu - ia.
Solo

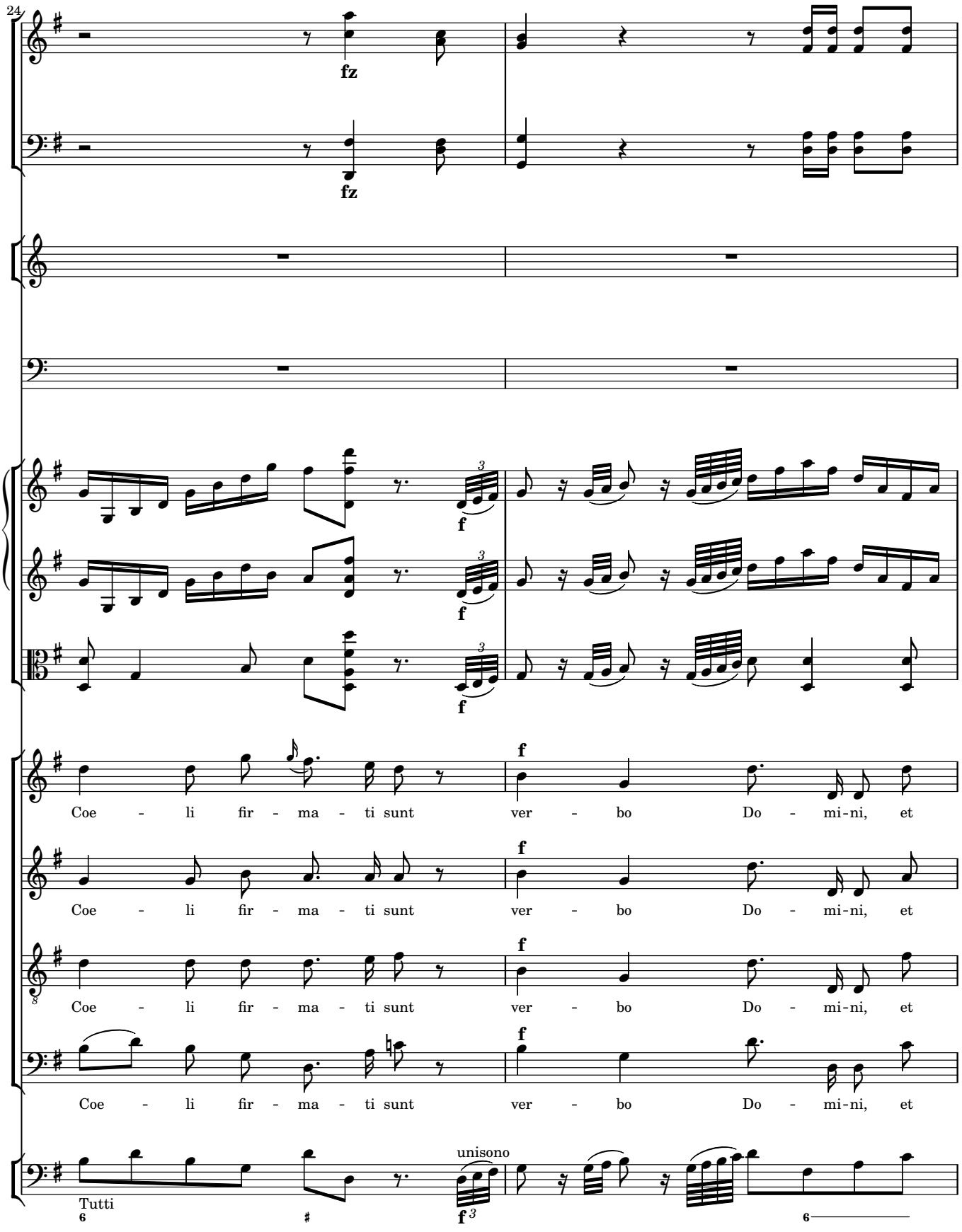
24
fz
fz
f
f
f
f
Coe - li fir - ma - ti sunt ver - bo Do - mi-ni, et
Coe - li fir - ma - ti sunt ver - bo Do - mi-ni, et
Coe - li fir - ma - ti sunt ver - bo Do - mi-ni, et
Coe - li fir - ma - ti sunt ver - bo Do - mi-ni, et
unisono
Tutti
f

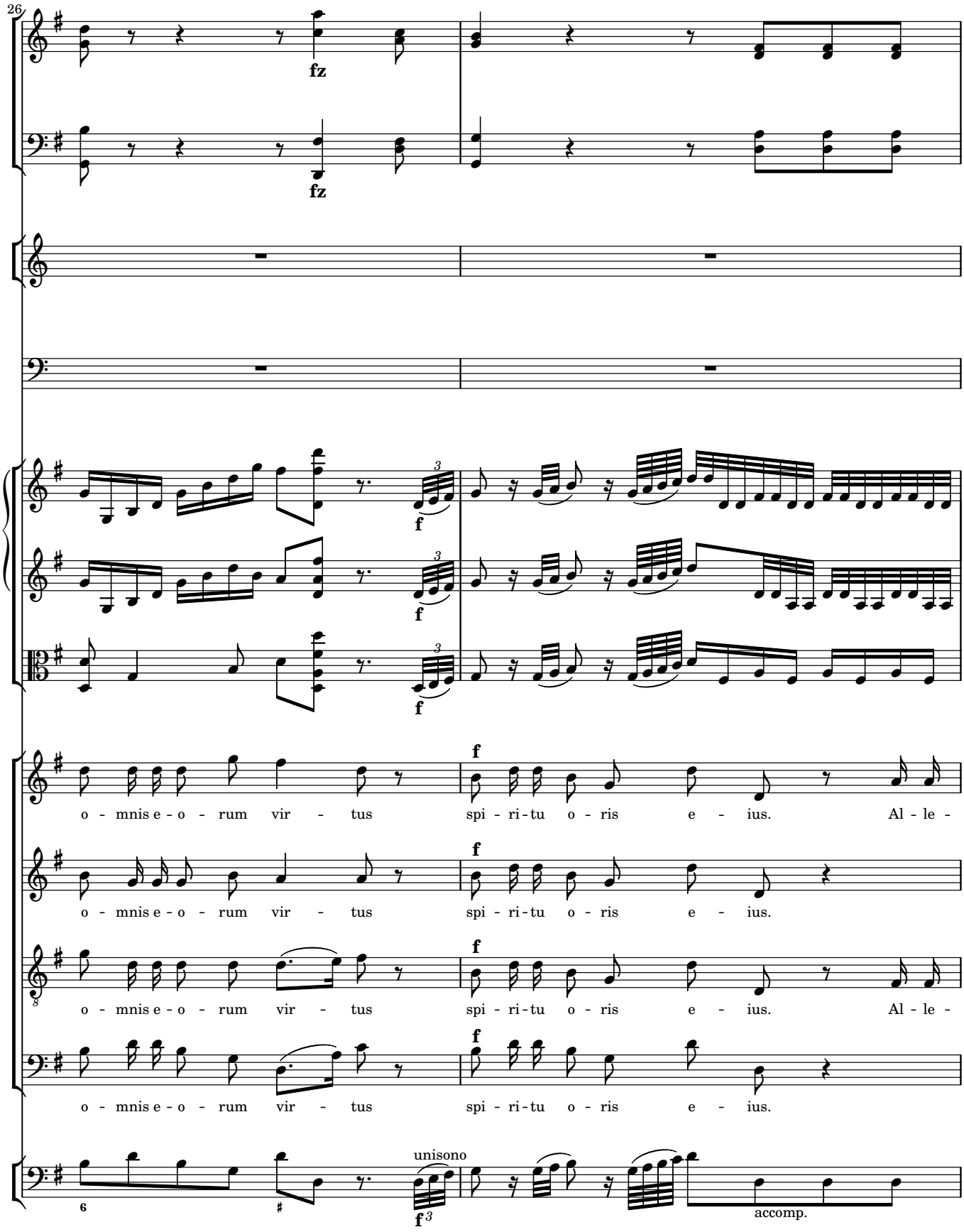
26
fz
fz
f
f
f
o - mnis e - o - rum vir - tus spi - ri - tu o - ris e - ius. Al - le -
o - mnis e - o - rum vir - tus spi - ri - tu o - ris e - ius.
o - mnis e - o - rum vir - tus spi - ri - tu o - ris e - ius. Al - le -
o - mnis e - o - rum vir - tus spi - ri - tu o - ris e - ius.
unisono
f
accomp.

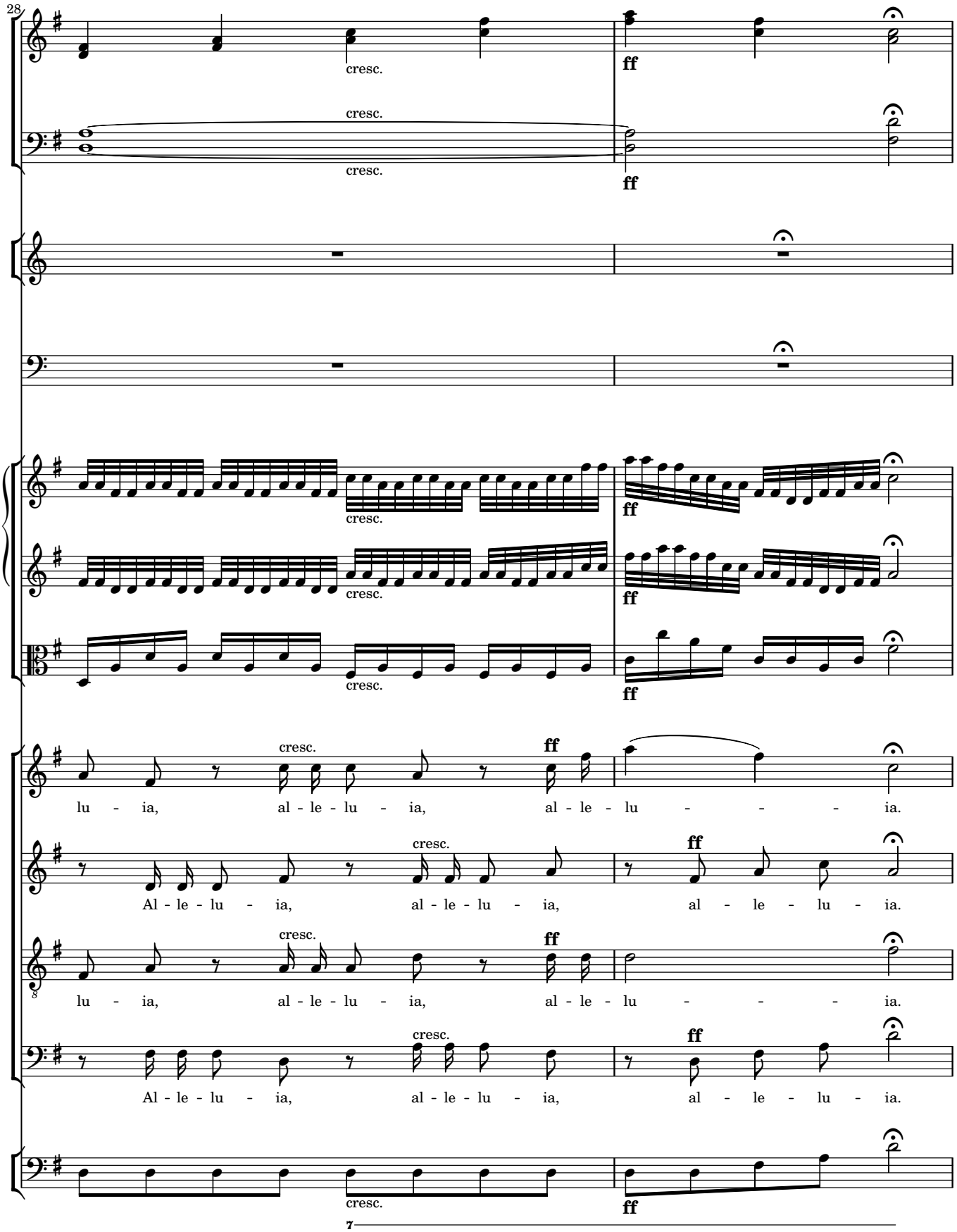
28
cresc.
ff
lu - ia, al - le - lu - ia, al - le - lu - ia.
Al - le - lu - ia, al - le - lu - ia, al - le - lu - ia.
lu - ia, al - le - lu - ia, al - le - lu - ia.
Al - le - lu - ia, al - le - lu - ia, al - le - lu - ia.

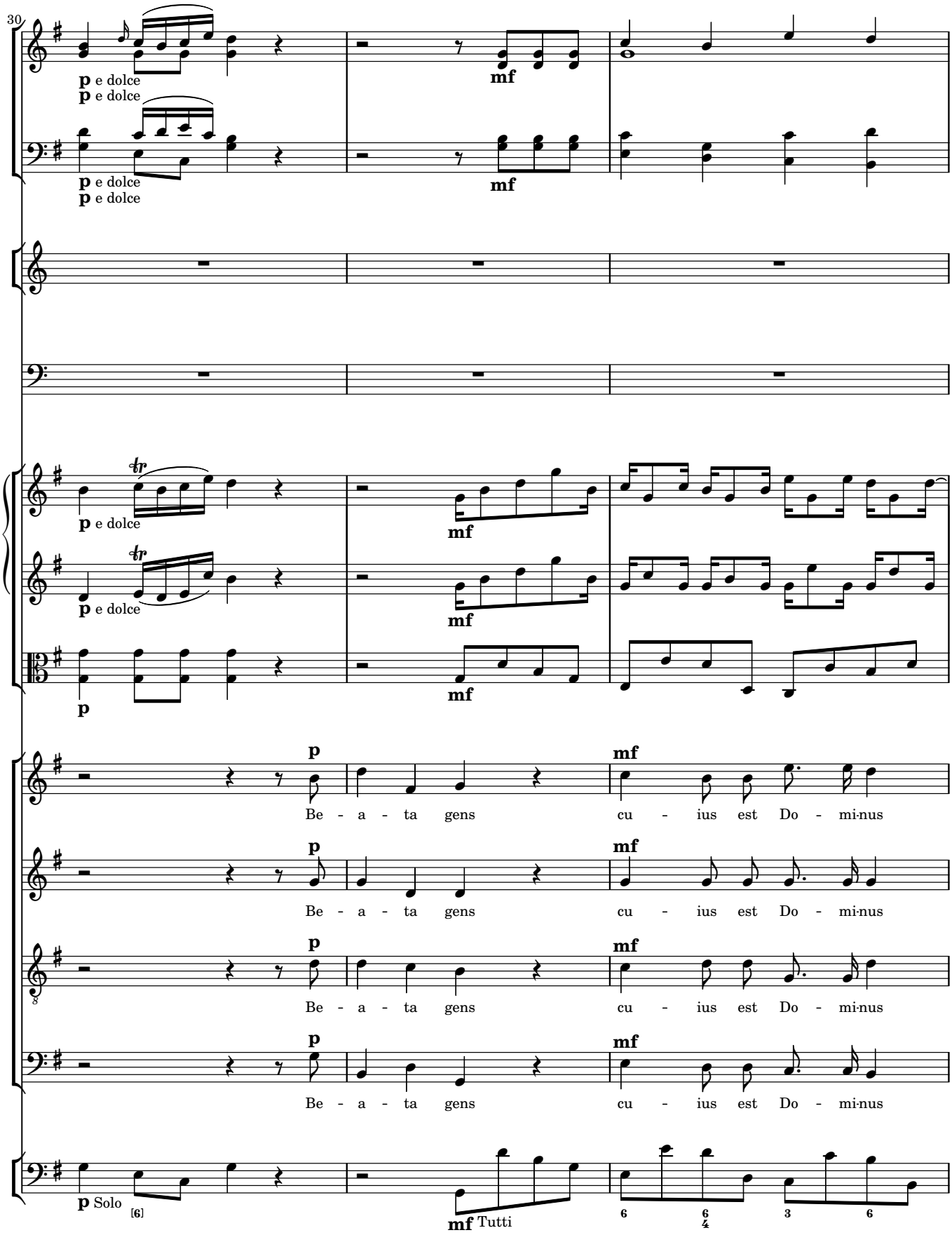
30
p e dolce
mf
Be - a - ta gens
cu - ius est Do - mi-nus
p Solo
[6]
mf Tutti

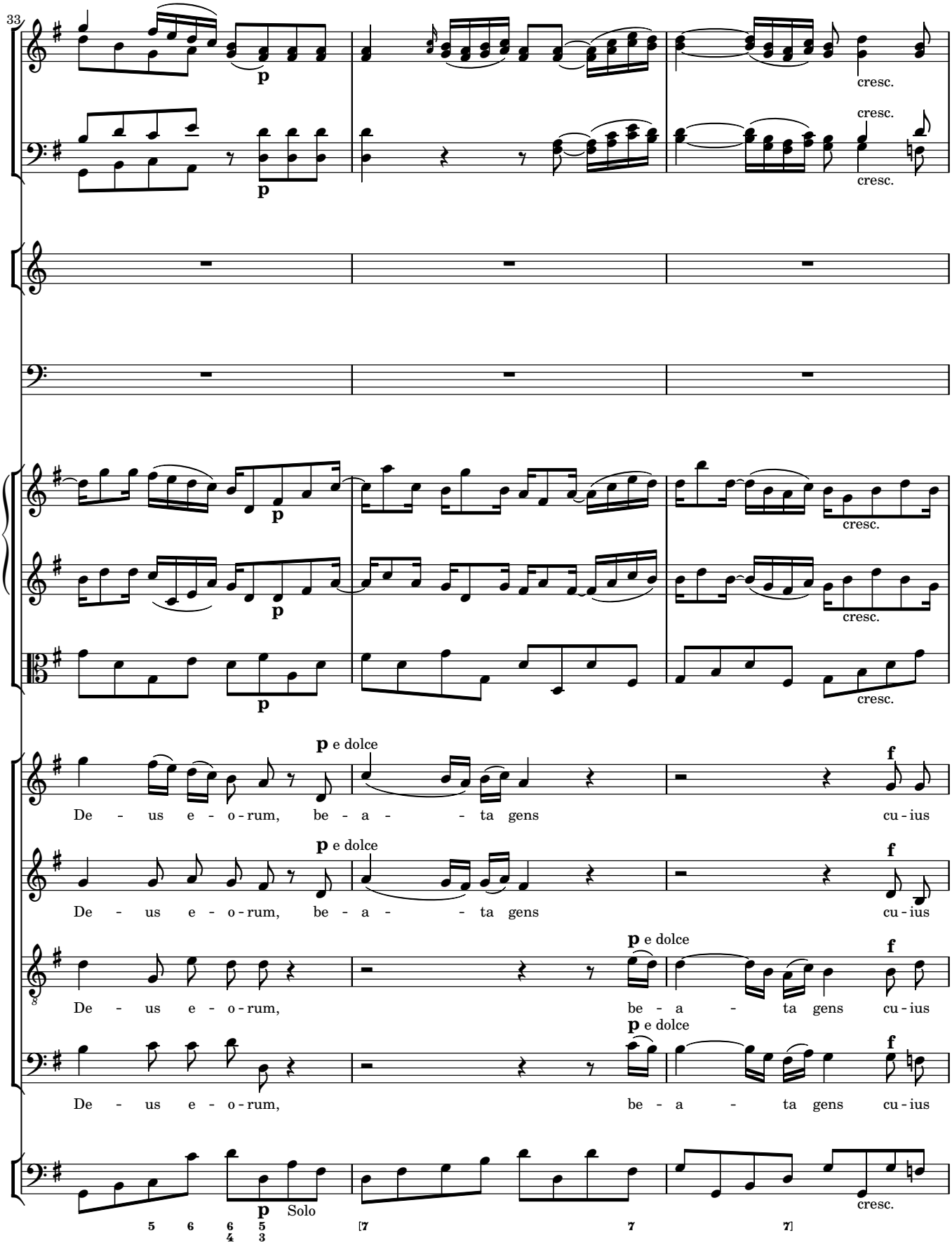
33
p
cresc.
p e dolce
f
De - us e - o - rum, be - a - - ta gens cu - ius
De - us e - o - rum, be - a - - ta gens cu - ius
De - us e - o - rum, be - a - ta gens cu - ius
De - us e - o - rum, be - a - ta gens cu - ius
Solo

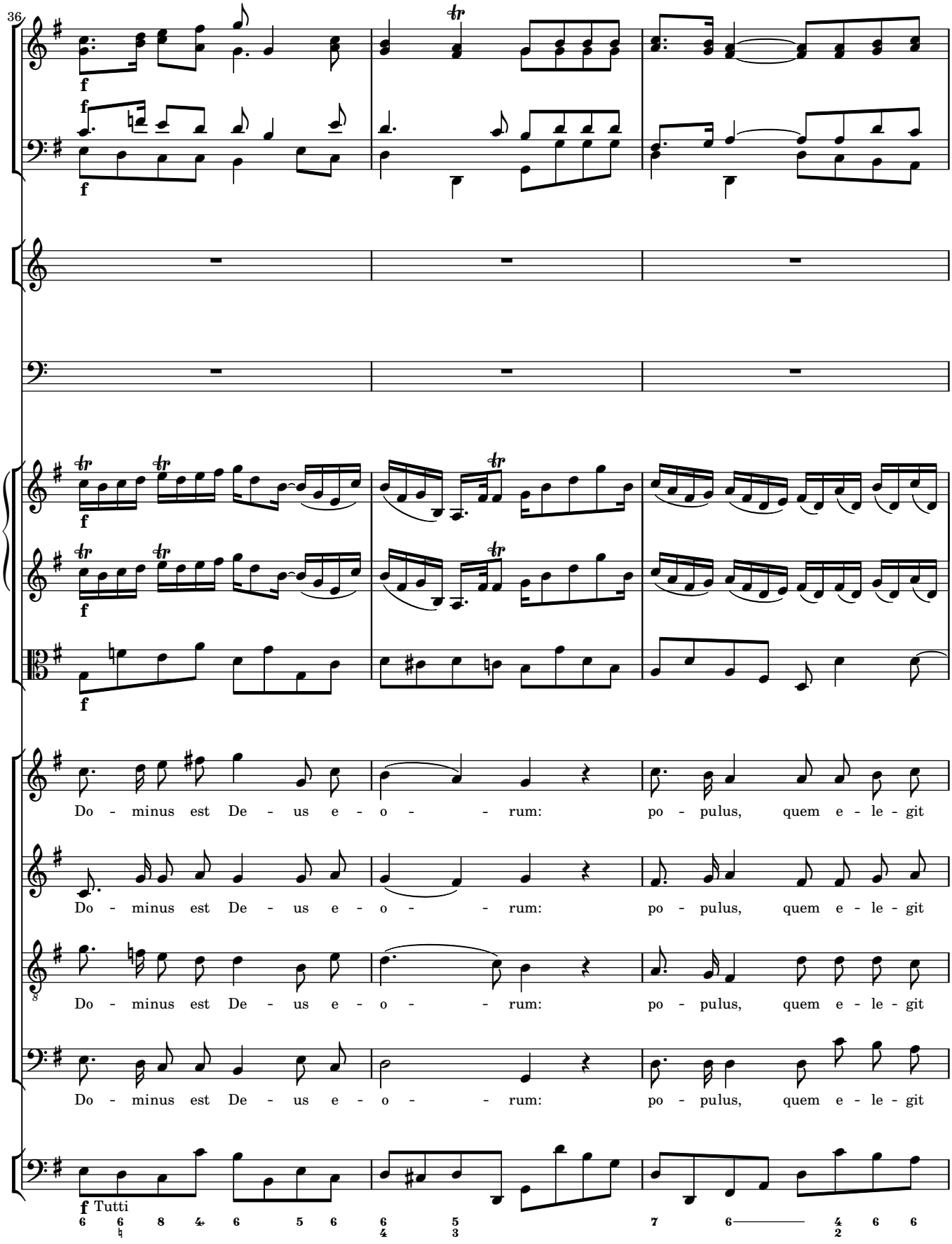
36
f
Do - minus est De - us e - o - - rum: po - pulus, quem e - le - git
Do - minus est De - us e - o - - rum: po - pulus, quem e - le - git
Do - minus est De - us e - o - - rum: po - pulus, quem e - le - git
Do - minus est De - us e - o - - rum: po - pulus, quem e - le - git
f Tutti

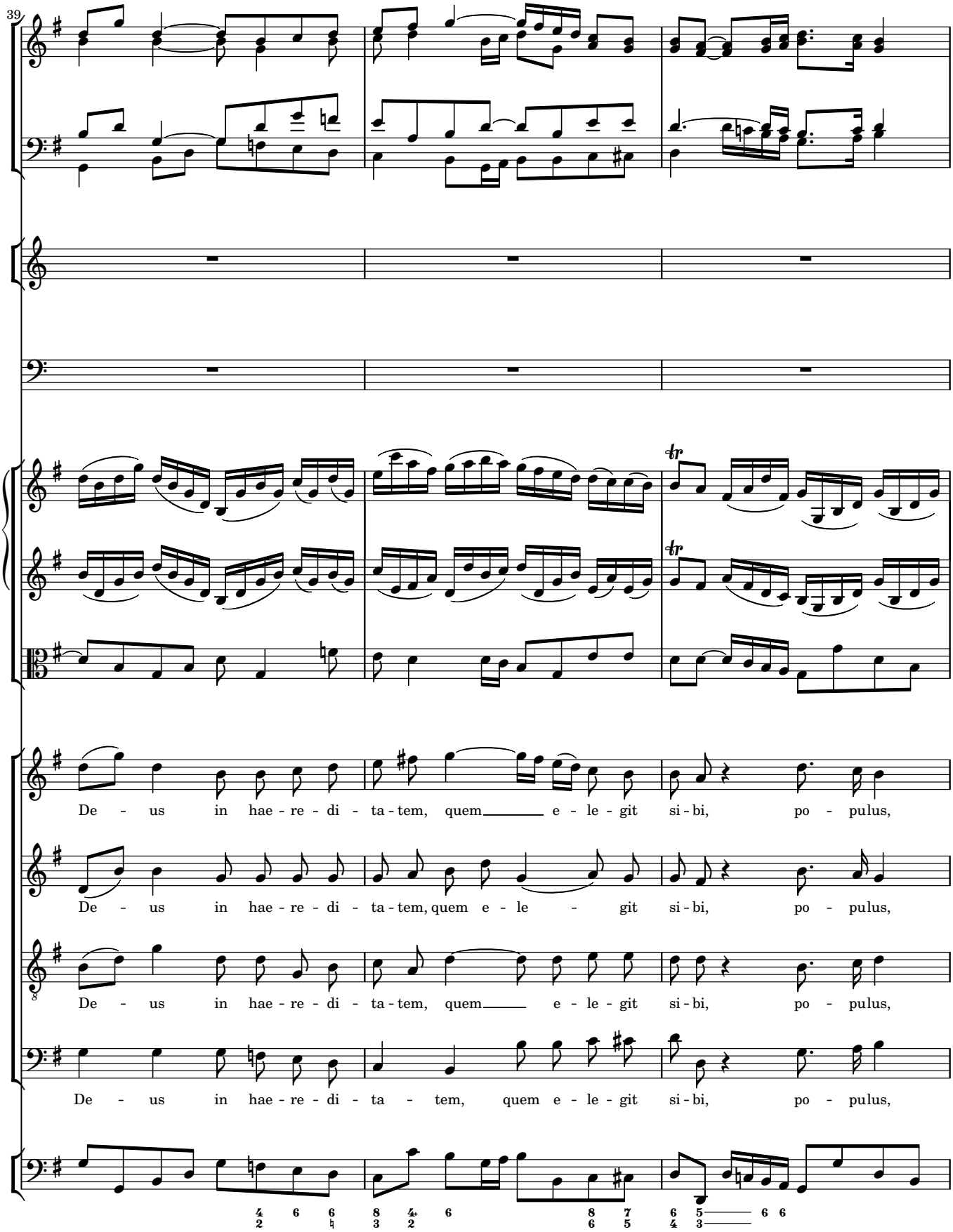
39
De - us in hae - re - di - ta - tem, quem e - le - git si - bi, po - pulus,
De - us in hae - re - di - ta - tem, quem e - le - git si - bi, po - pulus,
De - us in hae - re - di - ta - tem, quem e - le - git si - bi, po - pulus,
De - us in hae - re - di - ta - tem, quem e - le - git si - bi, po - pulus,

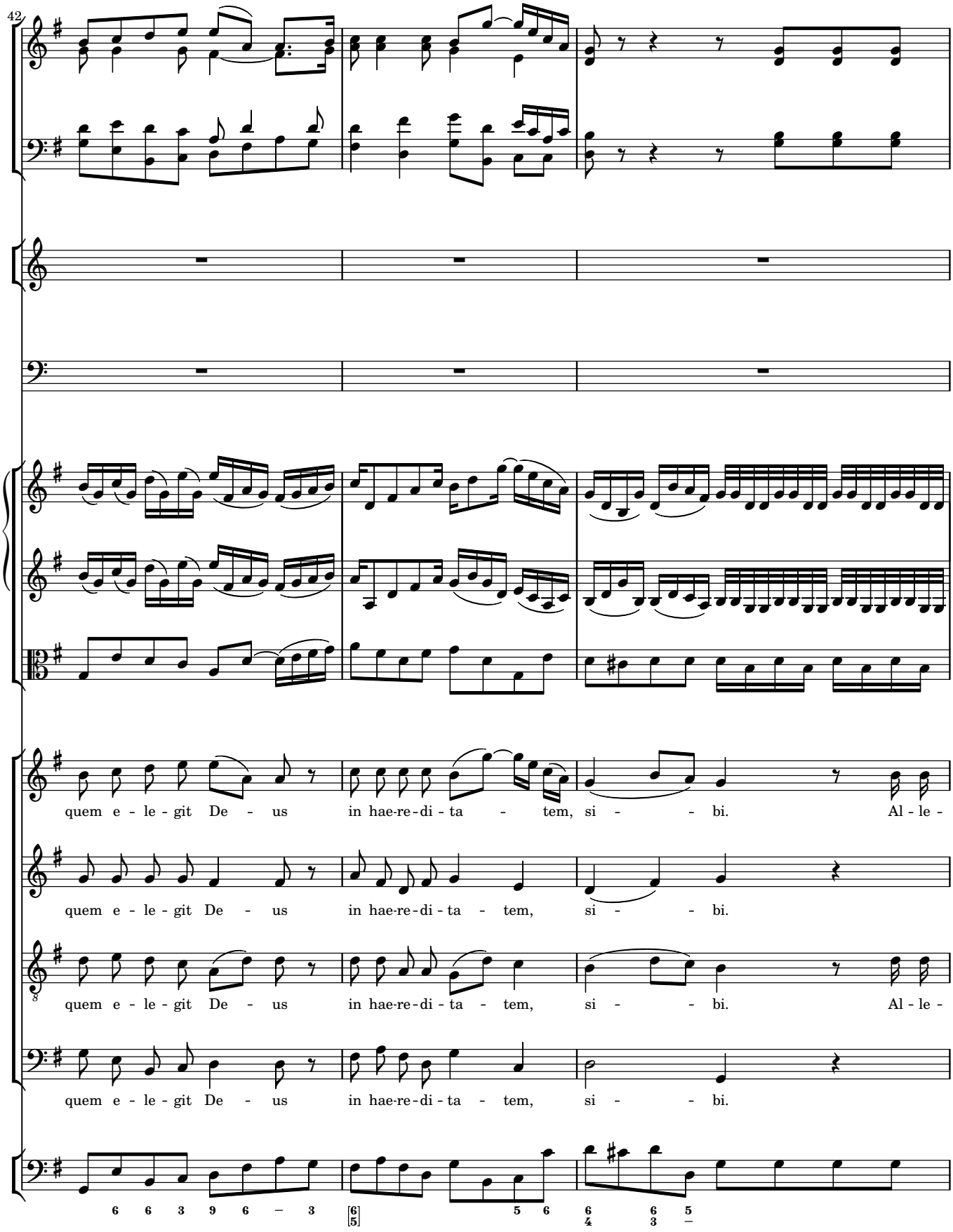
42
quem e - le - git De - us in hae-re-di - ta - tem, si - - bi. Al - le -
quem e - le - git De - us in hae-re-di - ta - tem, si - - bi.
quem e - le - git De - us in hae-re-di - ta - tem, si - - bi. Al - le -
quem e - le - git De - us in hae-re-di - ta - tem, si - - bi.

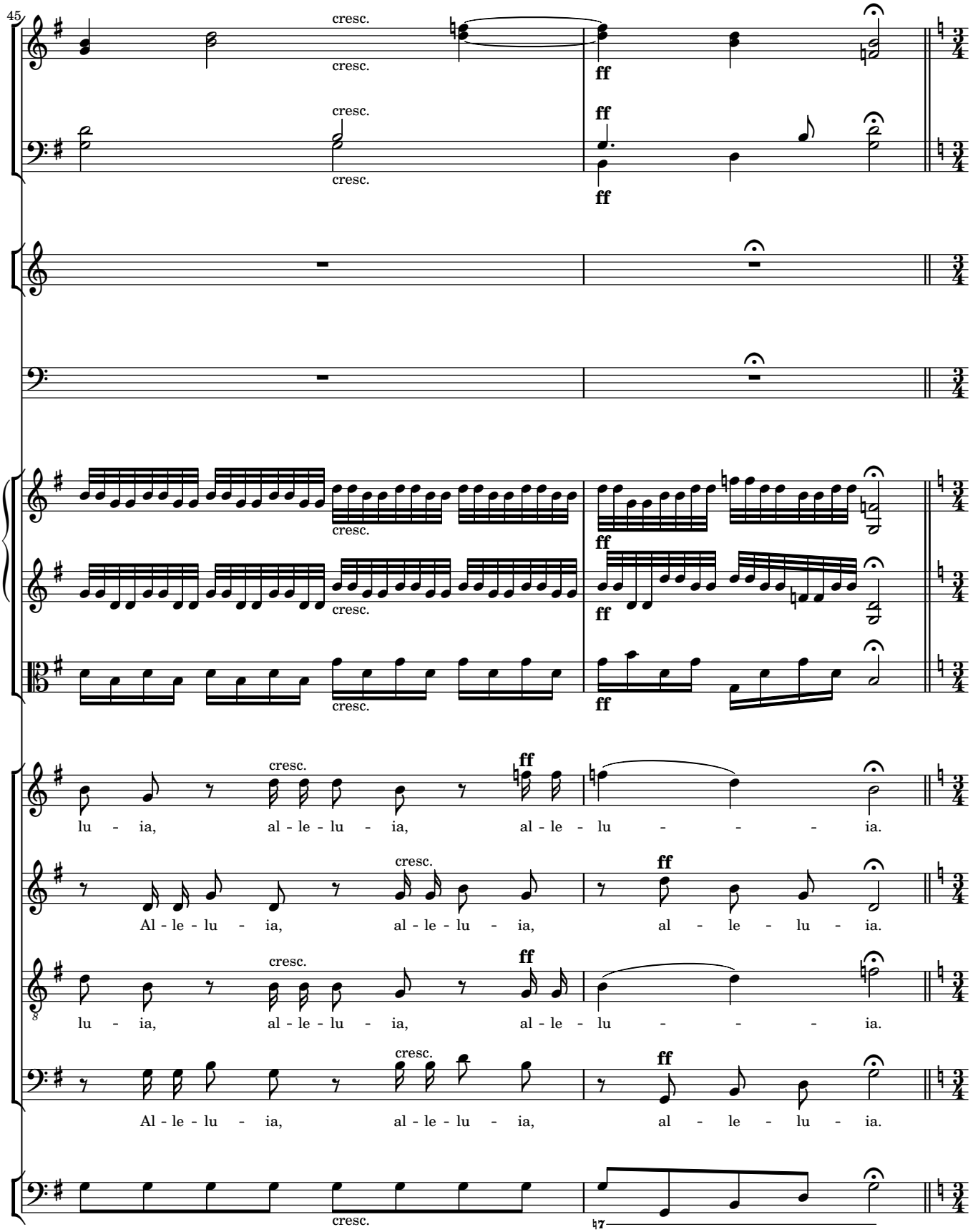
45
cresc.
ff
lu - ia, al - le - lu - ia, al - le - lu - ia.
Al - le - lu - ia, al - le - lu - ia, al - le - lu - ia.
lu - ia, al - le - lu - ia, al - le - lu - ia.
Al - le - lu - ia, al - le - lu - ia, al - le - lu - ia.

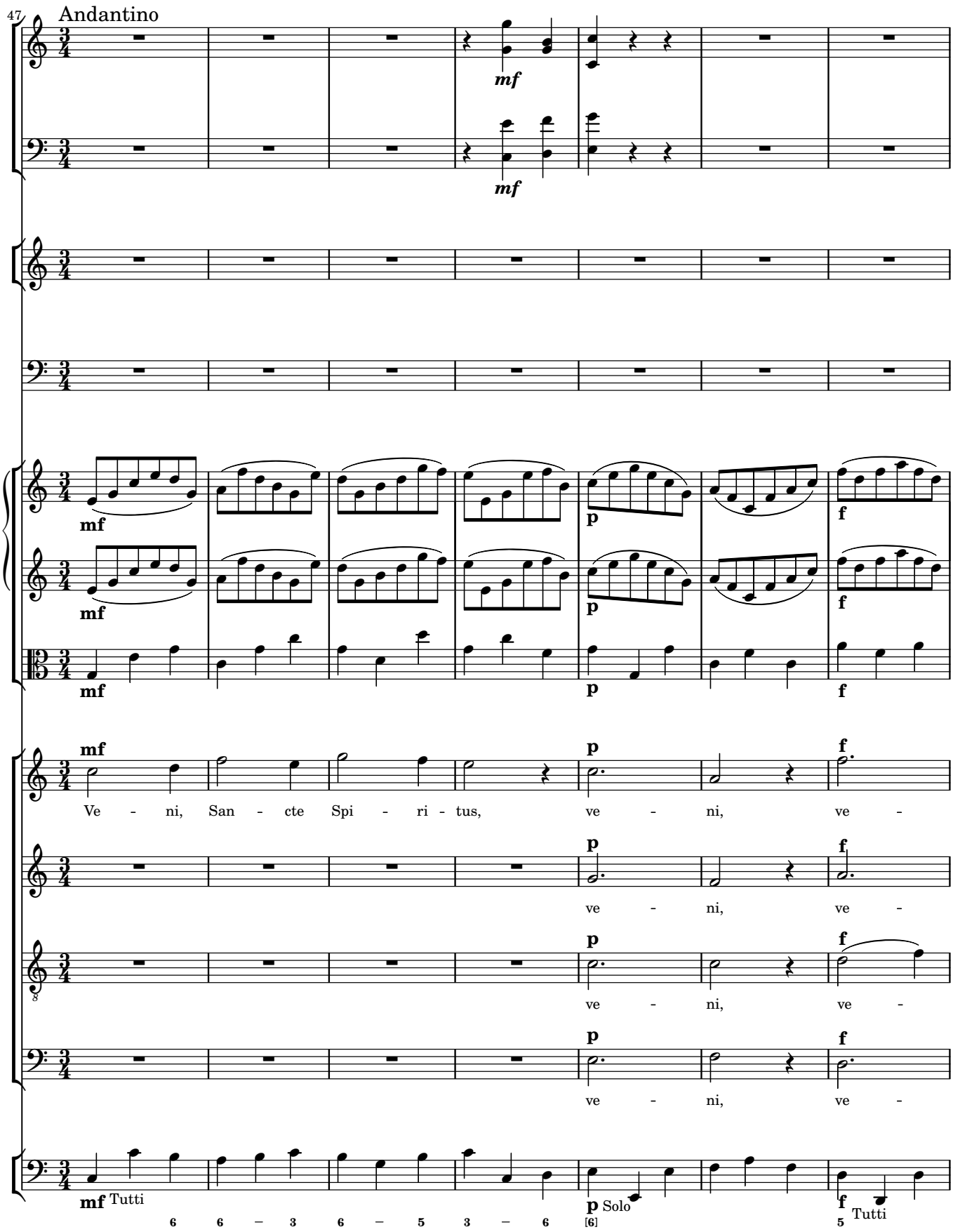
47
Andantino
mf
mf
mf
mf
p
f
mf
p
f
mf
p
f
Ve - ni, San - cte Spi - ri - tus, ve - ni, ve -
p
f
ve - ni, ve -
p
f
ve - ni, ve -
p
f
ve - ni, ve -
mf Tutti
6 6 – 3 6 – 5 3 – 6
p Solo
[6]
f Tutti
5

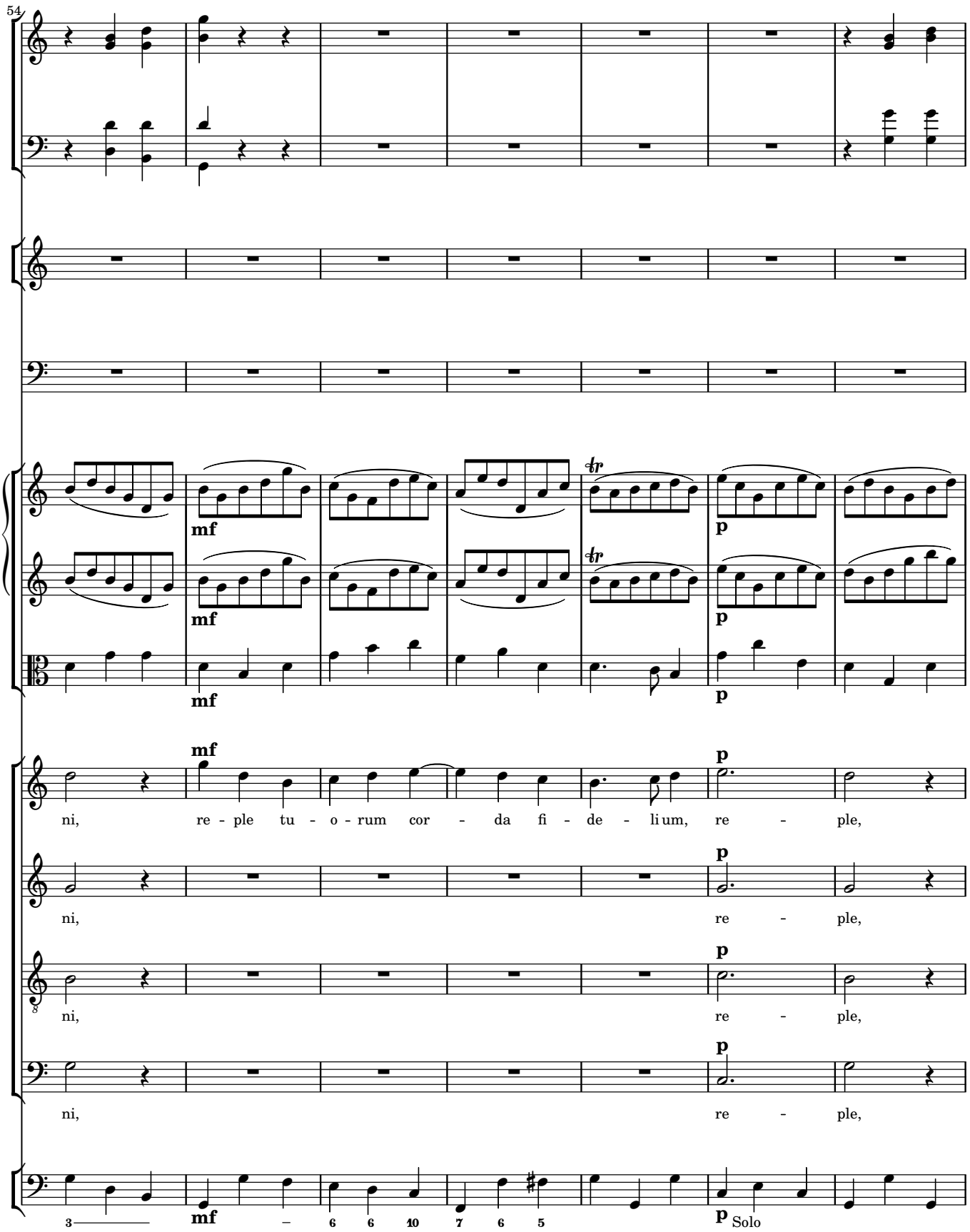
54
mf
p
ni, re - ple tu - o - rum cor - da fi - de - li um, re - ple,
ni, re - ple,
ni, re - ple,
ni, re - ple,
Solo

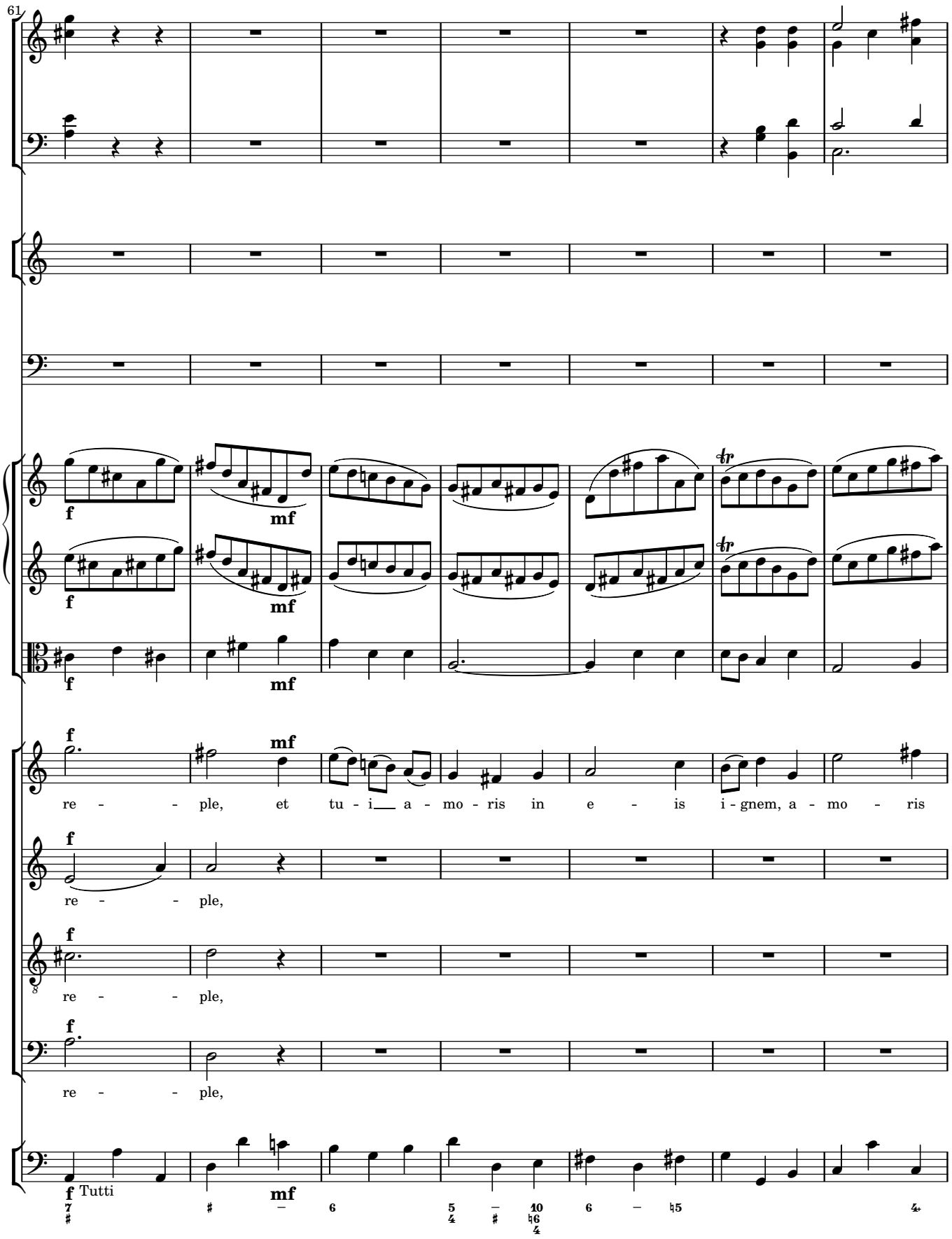
61
f
mf
f
mf
f
mf
re - - - ple, et tu - i__ a - mo - ris in e - is i - gnem, a - mo - ris
f
re - - - ple,
f
re - - - ple,
f
re - - - ple,
f Tutti
mf

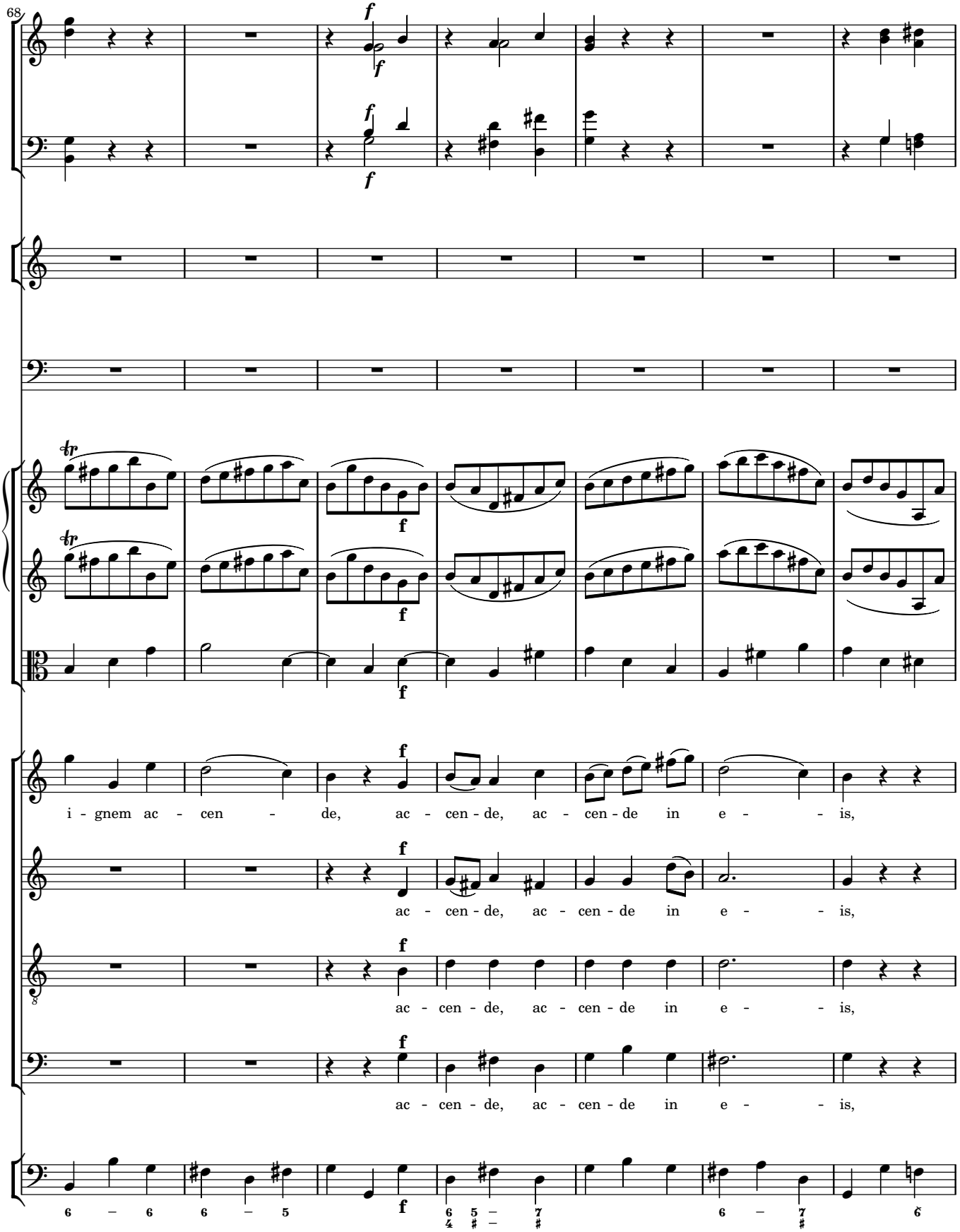
68
i - gnem ac - cen - de, ac - cen - de, ac - cen - de in e - - is,
ac - cen - de, ac - cen - de in e - - is,
ac - cen - de, ac - cen - de in e - - is,
ac - cen - de, ac - cen - de in e - - is,

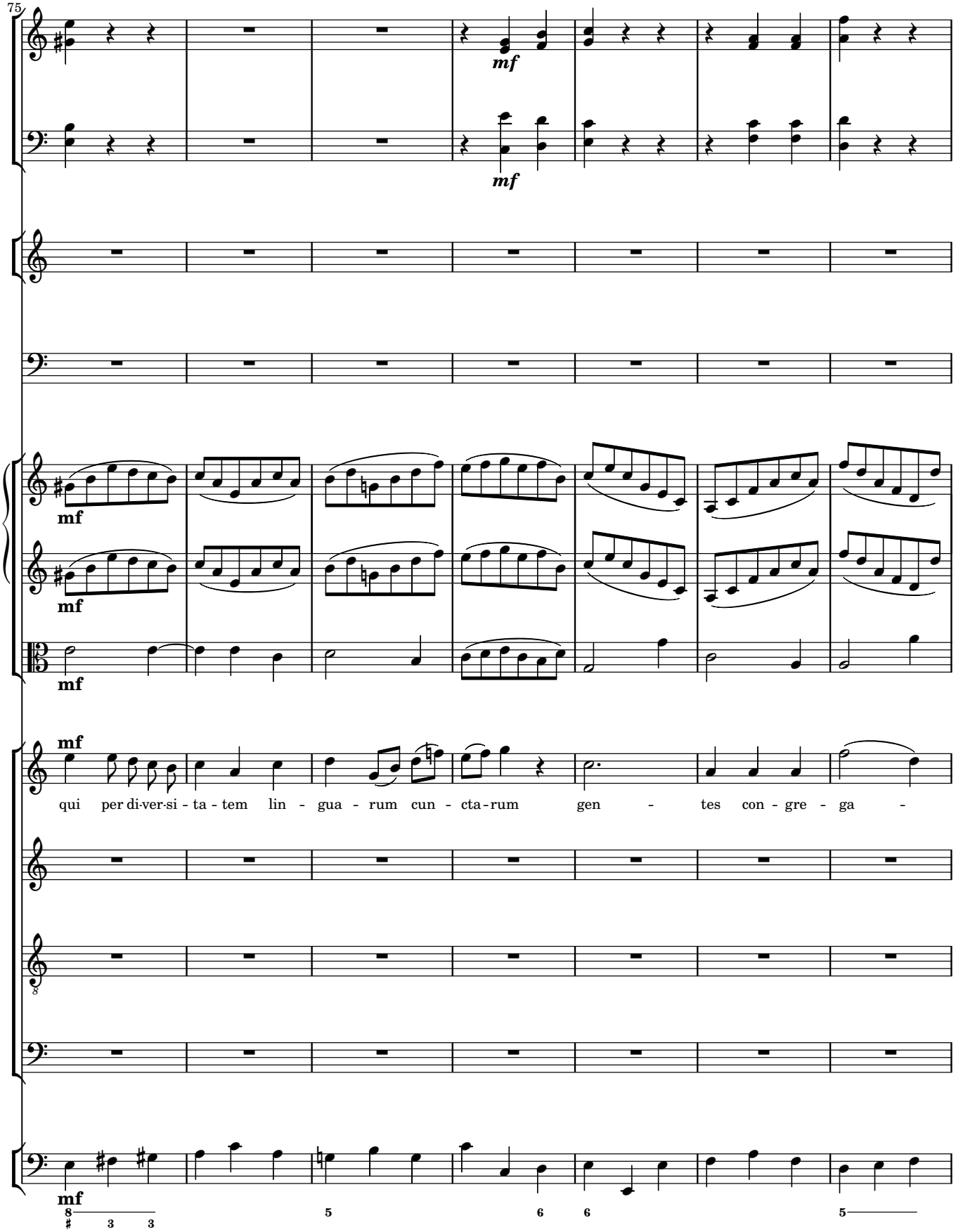
75
mf
mf
mf
mf
mf
mf
qui per di-ver-si - ta - tem lin - gua - rum cun - cta - rum gen - tes con - gre - ga -
mf

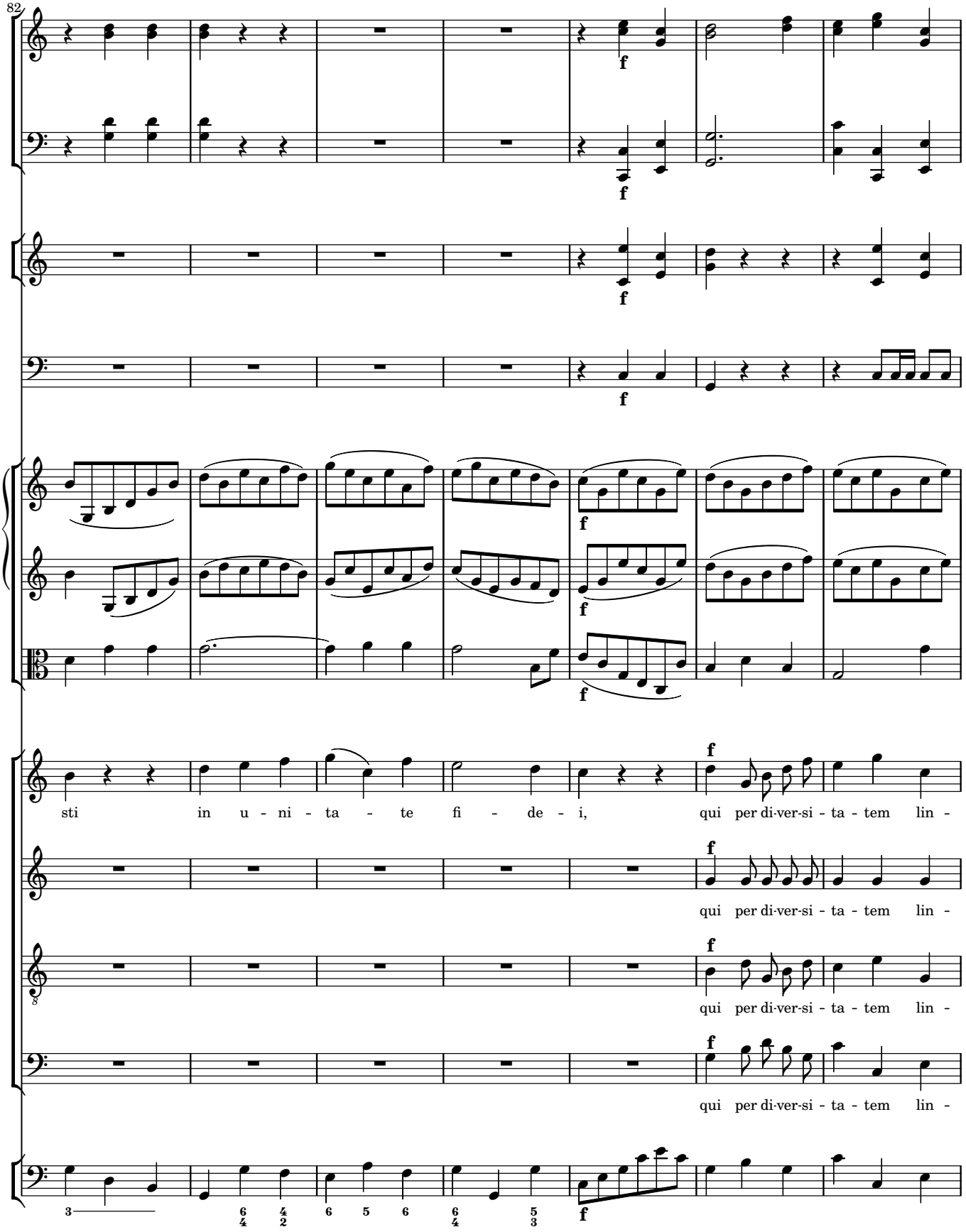
82
f
sti in u - ni - ta - te fi - de - i, qui per di-ver-si - ta - tem lin -
qui per di-ver-si - ta - tem lin -
qui per di-ver-si - ta - tem lin -
qui per di-ver-si - ta - tem lin -

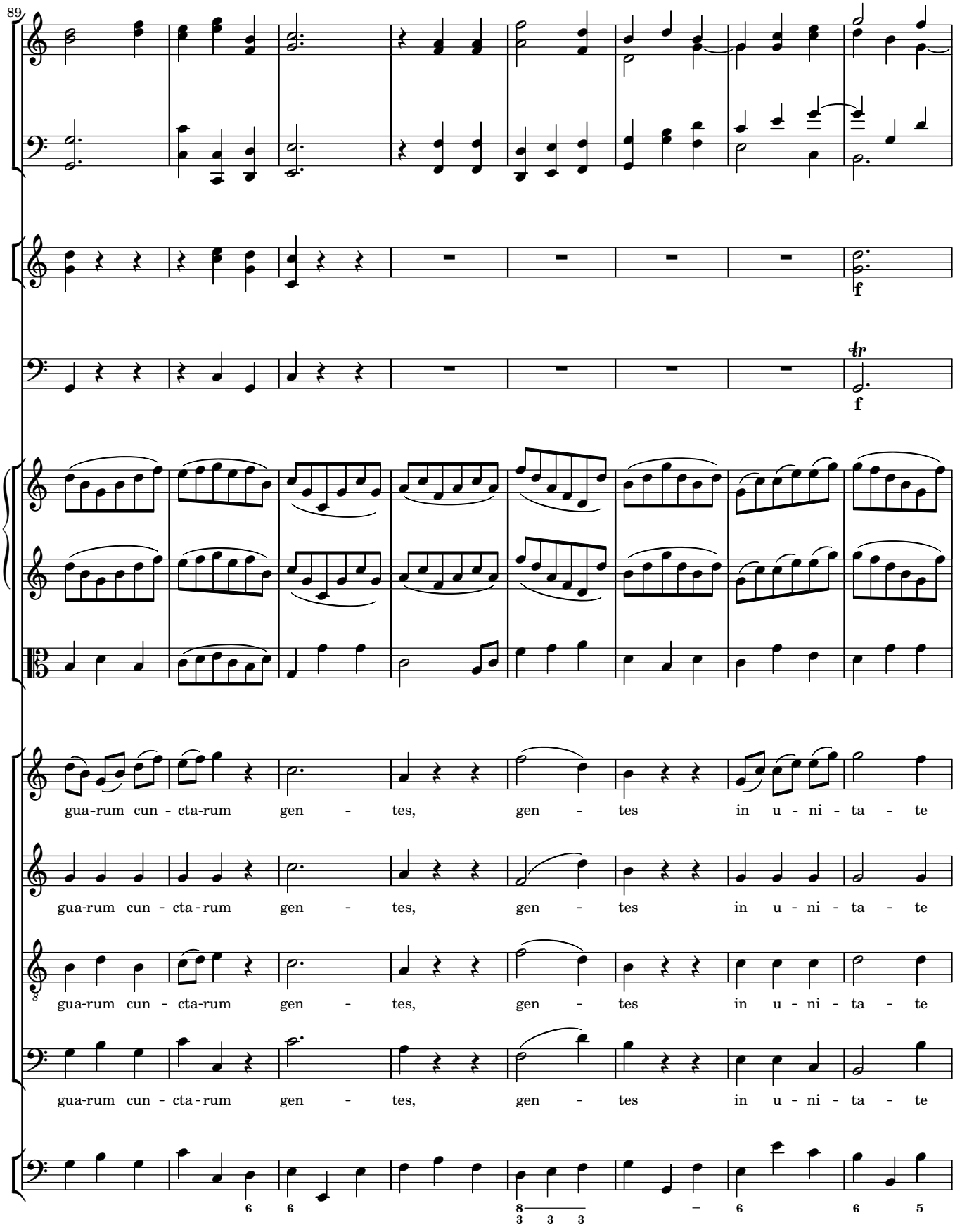
89
f
f
gua-rum cun - cta-rum gen - tes, gen - tes in u - ni - ta - te
gua-rum cun - cta-rum gen - tes, gen - tes in u - ni - ta - te
gua-rum cun - cta-rum gen - tes, gen - tes in u - ni - ta - te
gua-rum cun - cta-rum gen - tes, gen - tes in u - ni - ta - te

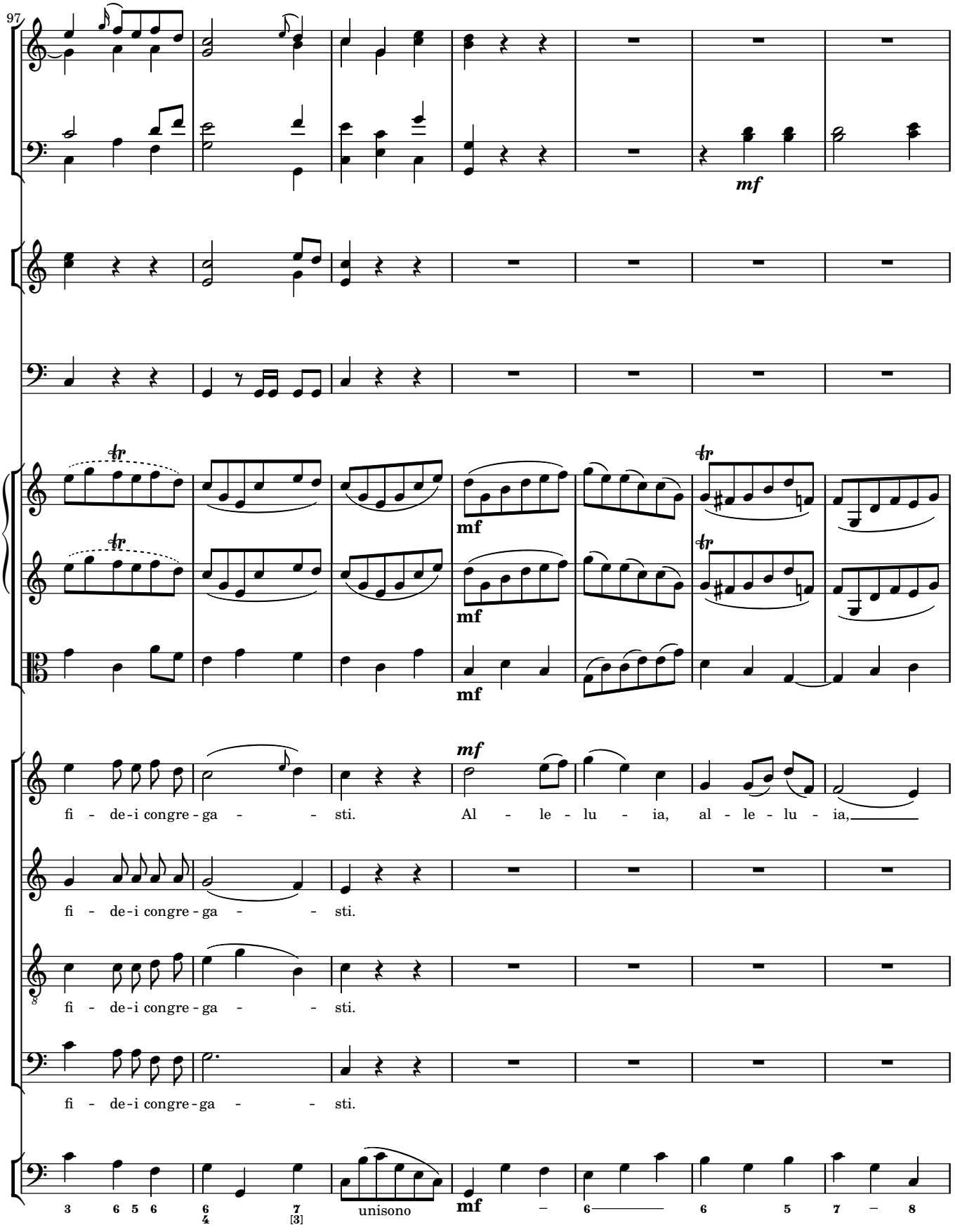
97
mf
mf
mf
mf
mf
fi - de-i congre-ga - - sti. Al - le - lu - ia, al - le - lu - ia,
fi - de-i congre-ga - - sti.
fi - de-i congre-ga - - sti.
fi - de-i congre-ga - - sti.
unisono
mf

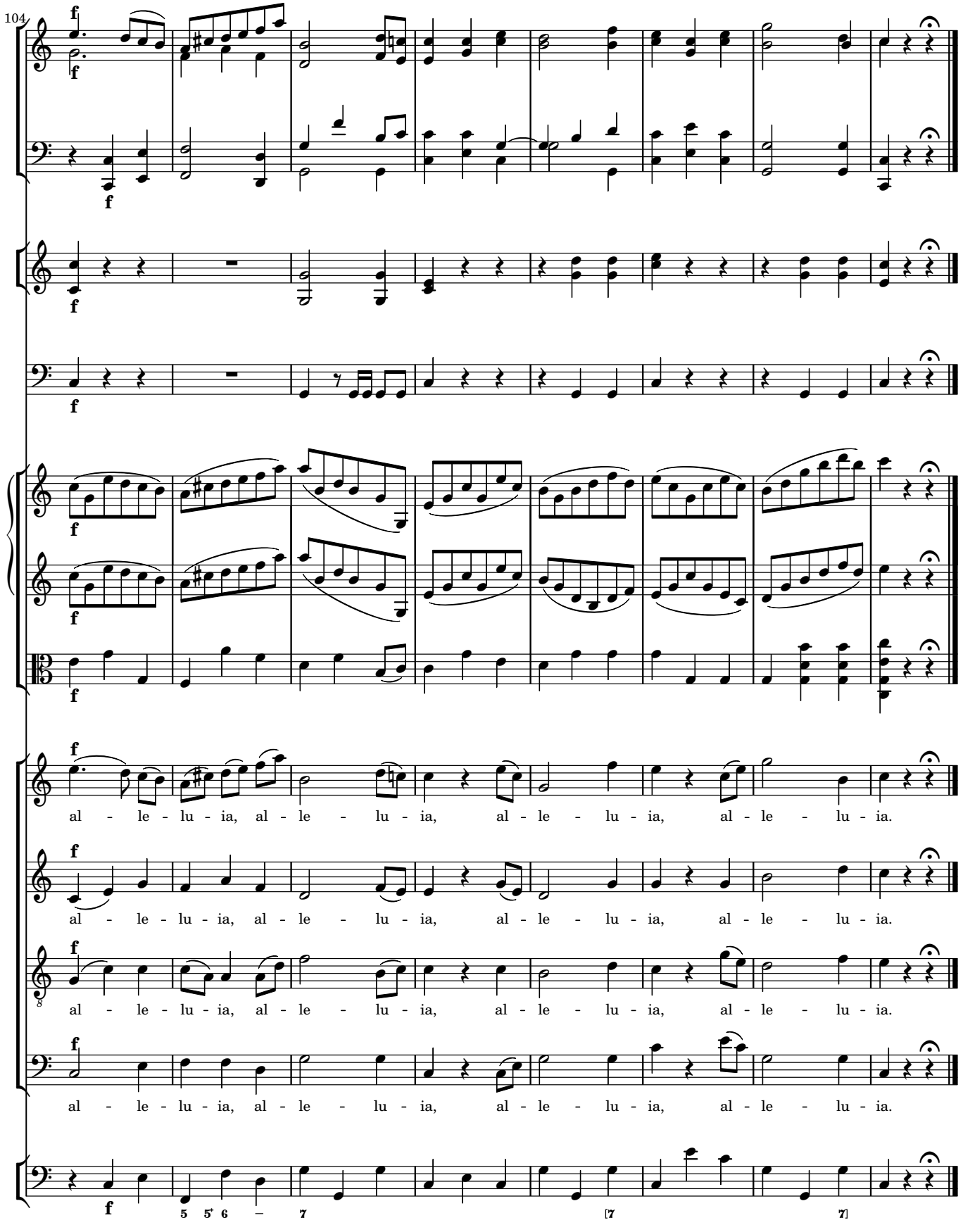
104
al - le - lu - ia, al - le - lu - ia, al - le - lu - ia, al - le - lu - ia.
al - le - lu - ia, al - le - lu - ia, al - le - lu - ia, al - le - lu - ia.
al - le - lu - ia, al - le - lu - ia, al - le - lu - ia, al - le - lu - ia.
al - le - lu - ia, al - le - lu - ia, al - le - lu - ia, al - le - lu - ia.