Eybler.
Sacred music.

Joseph Leopold Edler von
Eybler

Omni die dic Mariæ
HerEy 51

Gradual (de Beatæ Mariæ Virgine)

S (solo), 2 cl (B♭), 2 fag, 2 cor (E♭), 2 vl, vla, vlc, b, org

edited by Wolfgang Esser-Skala

Full score

Esser Skala Edition

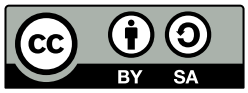

Edition Esser-Skala · Koppl, Austria · 2024

© 2024 by Edition Esser-Skala (Selbstverlag § 2 Abs 1 Z 7 GewO 1994). This edition is licensed under a Creative Commons Attribution-ShareAlike 4.0 International License. To view a copy of this license, visit https://creativecommons.org/licenses/by-sa/4.0/.

Music engraving by LilyPond 2.24.2 (https://www.lilypond.org) and EES Tools v2023.10.0.
Front matter typeset with Source Sans and Fredericka the Great.

Please report any errors or mistakes to edition@esser-skala.at.

edition-esser-skala/eybler-sacred-music
v2024.11.0, 2024-12-01 (52f6f2a23181b704dcd523dcfacd6fcd45c65f54)

Critical Report

Abbreviations

b	basses
cl	clarinet
cor	horn
fag	bassoon
org	organ
S	soprano
vl	violin
vla	viola
vlc	violoncello

Sources

B1	*Library*	A-Wn
	Shelfmark	Mus.Hs.9736
	Category	manuscript copy (principal source)
	Date	unknown
	RISM ID	600110954
	License	public domain
	URL	https://data.onb.ac.at/rec/AC14266075
	Notes	11 parts (S solo, cl 1, cl 2, fag 1, fag 2, cor 1, cor 2, vl 1, vl 2, vla, org)
B2	*Library*	A-Wn
	Shelfmark	Mus.Hs.22387
	Category	manuscript copy
	Date	unknown
	RISM ID	600110947
	License	public domain
	URL	https://data.onb.ac.at/rec/AC14266076
	Notes	12 parts (S solo, cl 1, cl 2, fag 1, fag 2, cor 1, cor 2, vl 1, vl 2, vla, vlc, org)

Commentary

In general, this edition closely follows the principal source. Any changes that were introduced by the editor are indicated by italic type (lyrics, dynamics and directives), parentheses (expressive marks and bass figures) or dashes (slurs and ties). Accidentals are used according to modern

conventions. For further details, consult the Editorial Guidelines available on the Edition's webpage.

Asterisks denote the following emendations:

Bar	*Staff*	*Description*
–	–	This works is a contrafactum of the aria "Liebe! Liebe! Schöpfe ein der Freuden" (2nd act, no. 13) from Eybler's opera *Das Zauberschwert* (HerEy 142). **B2** represents a shortened version of **B1** where bars 51–142 have been omitted.
–	org	All bass figures have been added by the editor.
6	org	1st 𝅗𝅥 in **B2**: b♭4.-7
30	vl 2	3rd ♪ in **B1**: e♭″8
43	cl 2	bar missing in **B1**
46	org	1st ♪ in **B2**: E♭8
48	org	1st ♪ in **B2**: E♭8
146	vl 1	3rd ♩ missing in **B1**
154	org	bar duplicated in **B1**
161	org	1st ♪ in **B2**: E♭8

Lyrics

Omni die dic Mariae
mea laudes anima,
eius festa, eius gesta
cole devotissima.

Contemplare et mirare
eius celsitudinis,
dic felicem genitricem,
dic beatam virginem.

Ipsam cole ut de mole
criminum te liberet,
hanc appella ne procella
vitiorum superet.

Haec persona nobis dona
contulit coelestia,
hac regina nos divina
illustravit gratia.

Acknowledgements

Permission of the Schottenstift Abbey Archive to use their archival materials for this edition is gratefully acknowledged. We thank Dr. Maximilian Alexander Trofaier for assistance in obtaining these documents.

51 Omni die dic Mariæ

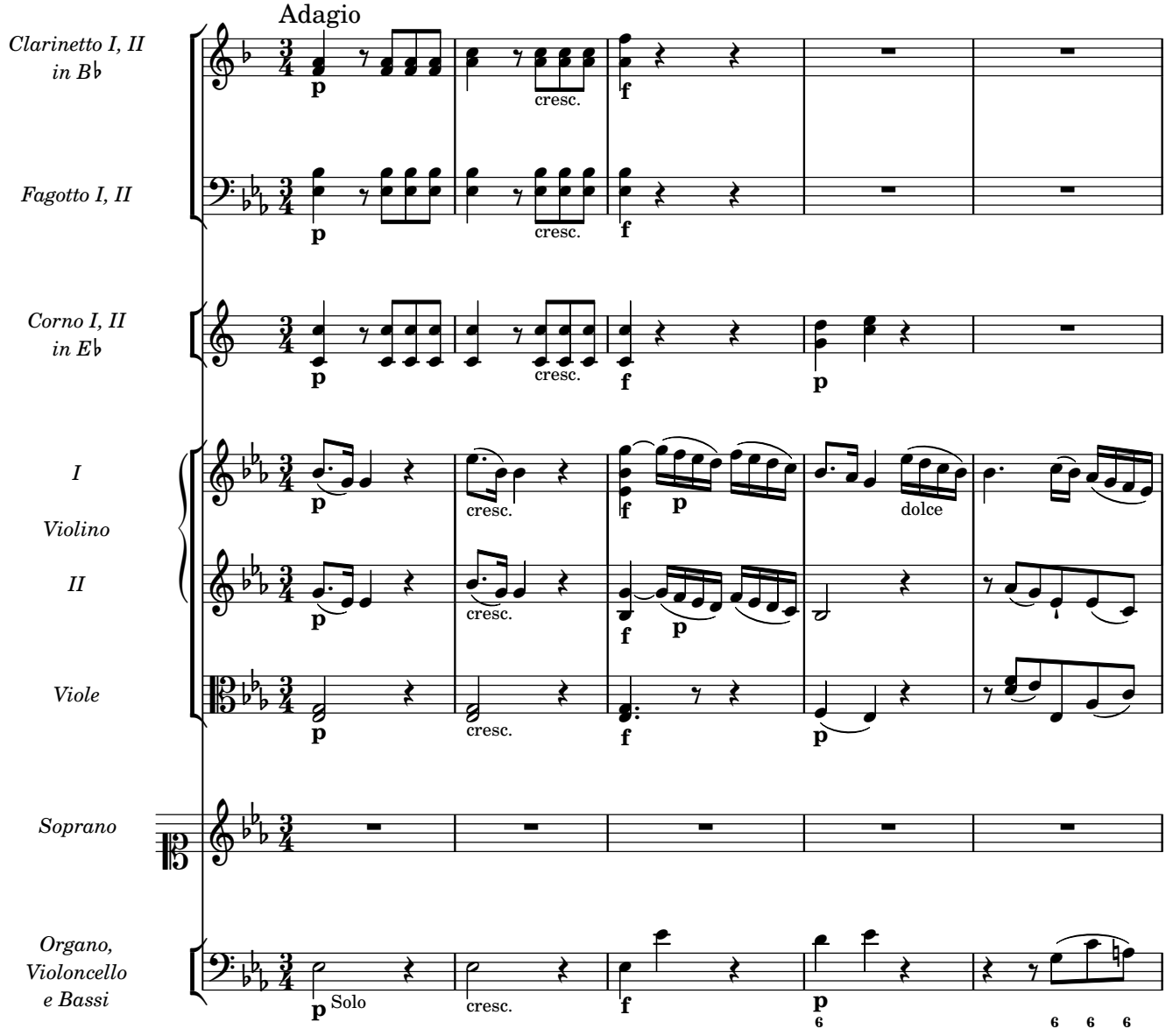

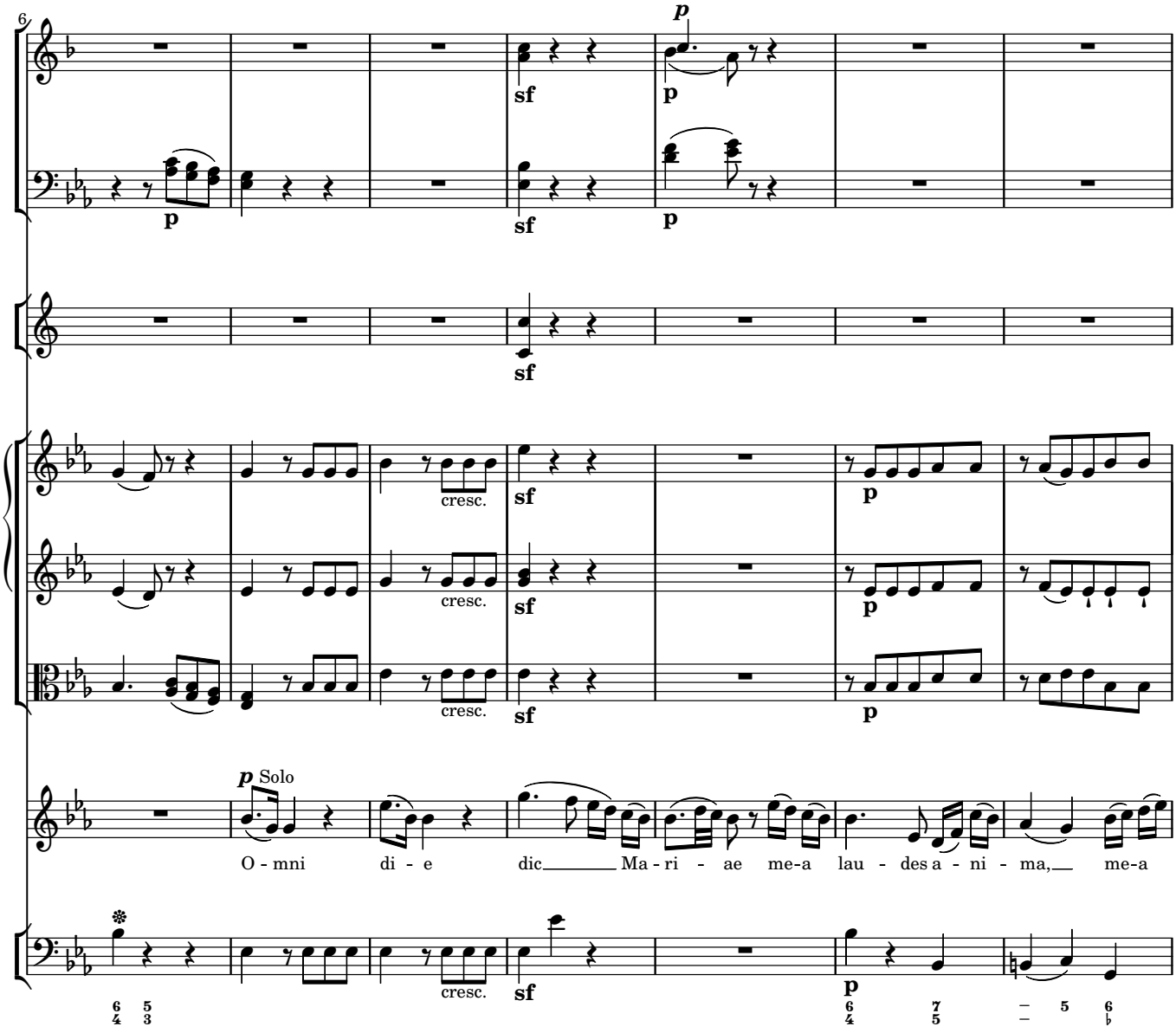
6
p
sf
p
sf
p
sf
cresc.
sf
p
cresc.
sf
p
cresc.
sf
p
p Solo
O - mni di - e dic Ma - ri - ae me-a lau - des a - ni - ma, me-a
cresc.
sf
p

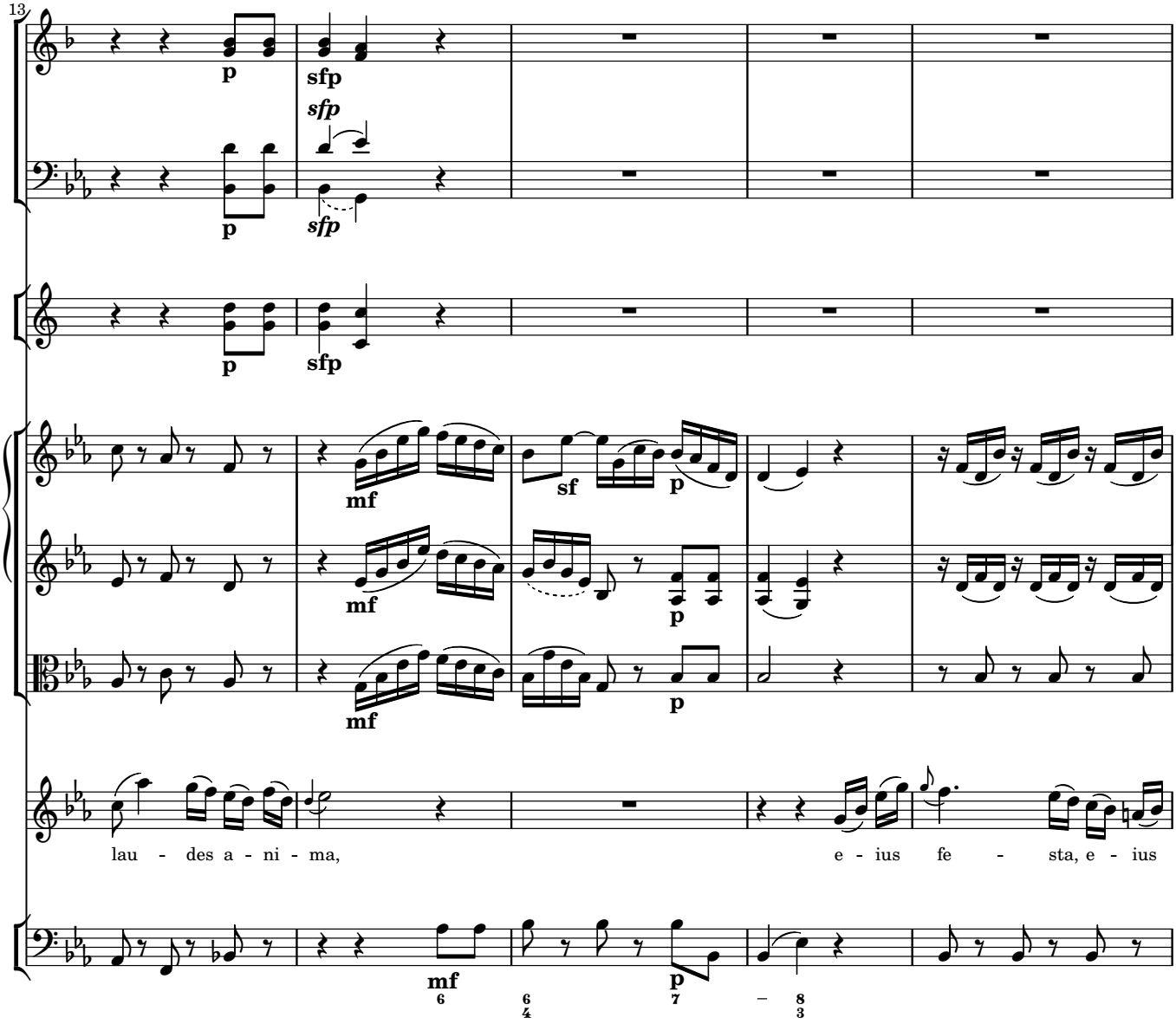
13
p
sfp
sfp
p
sfp
p
sfp
mf
sf
p
mf
p
mf
p
lau - des a - ni - ma,
e - ius fe - sta, e - ius
mf
p

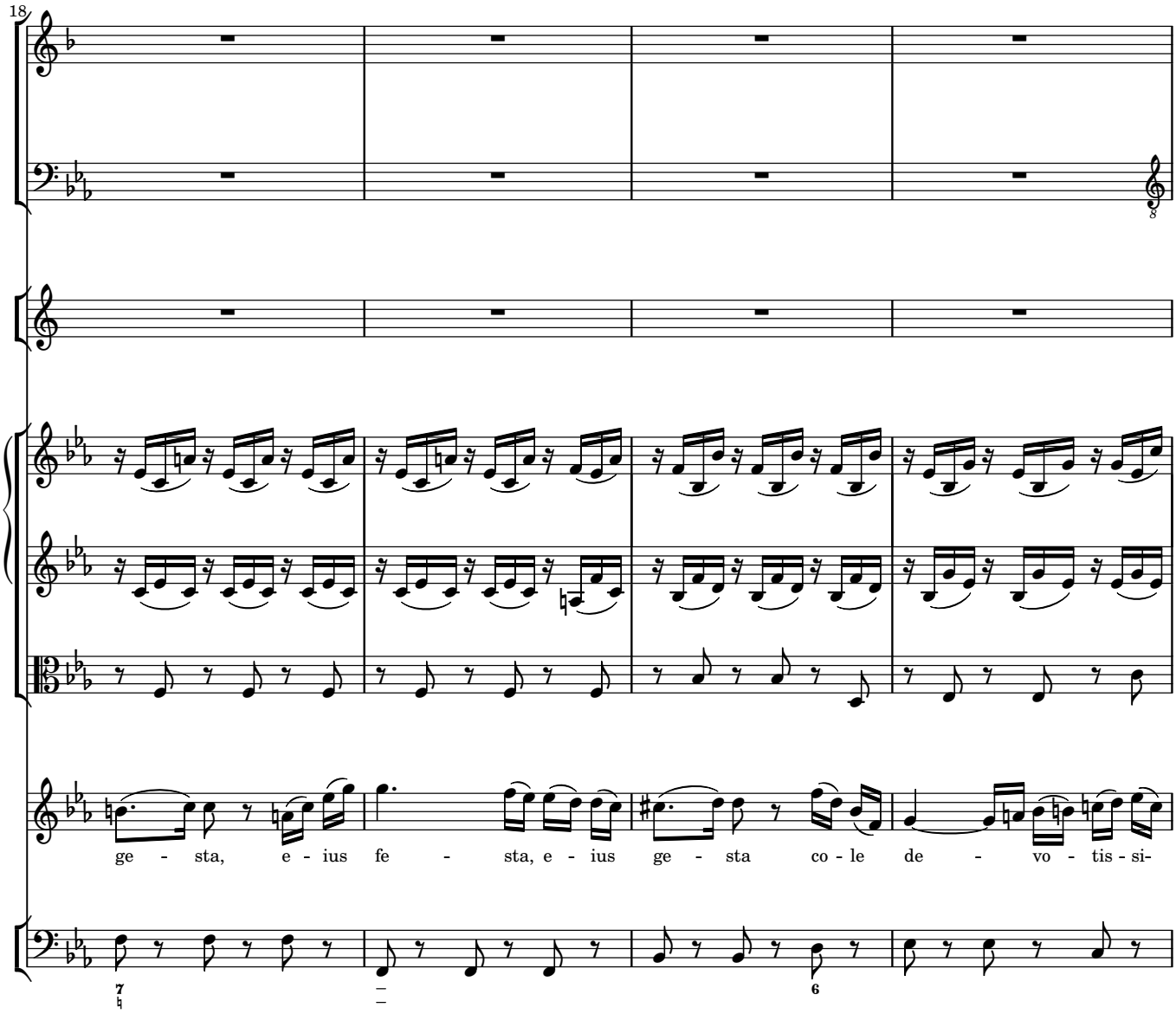
18
ge - sta, e - ius fe - sta, e - ius ge - sta co - le de - vo - tis - si-

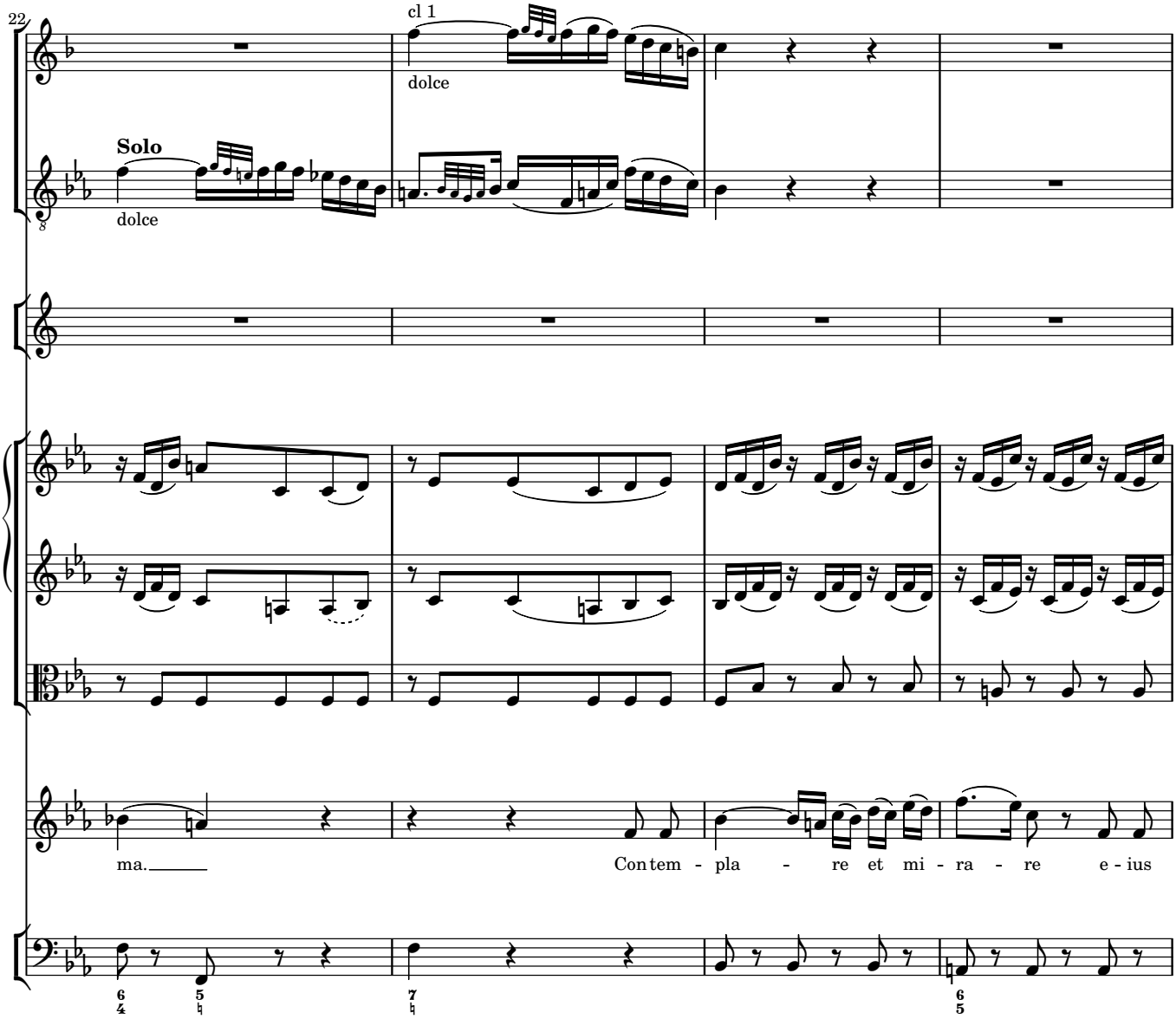
22
cl 1
dolce
Solo
dolce
ma.
Con tem - pla - re et mi - ra - re e - ius

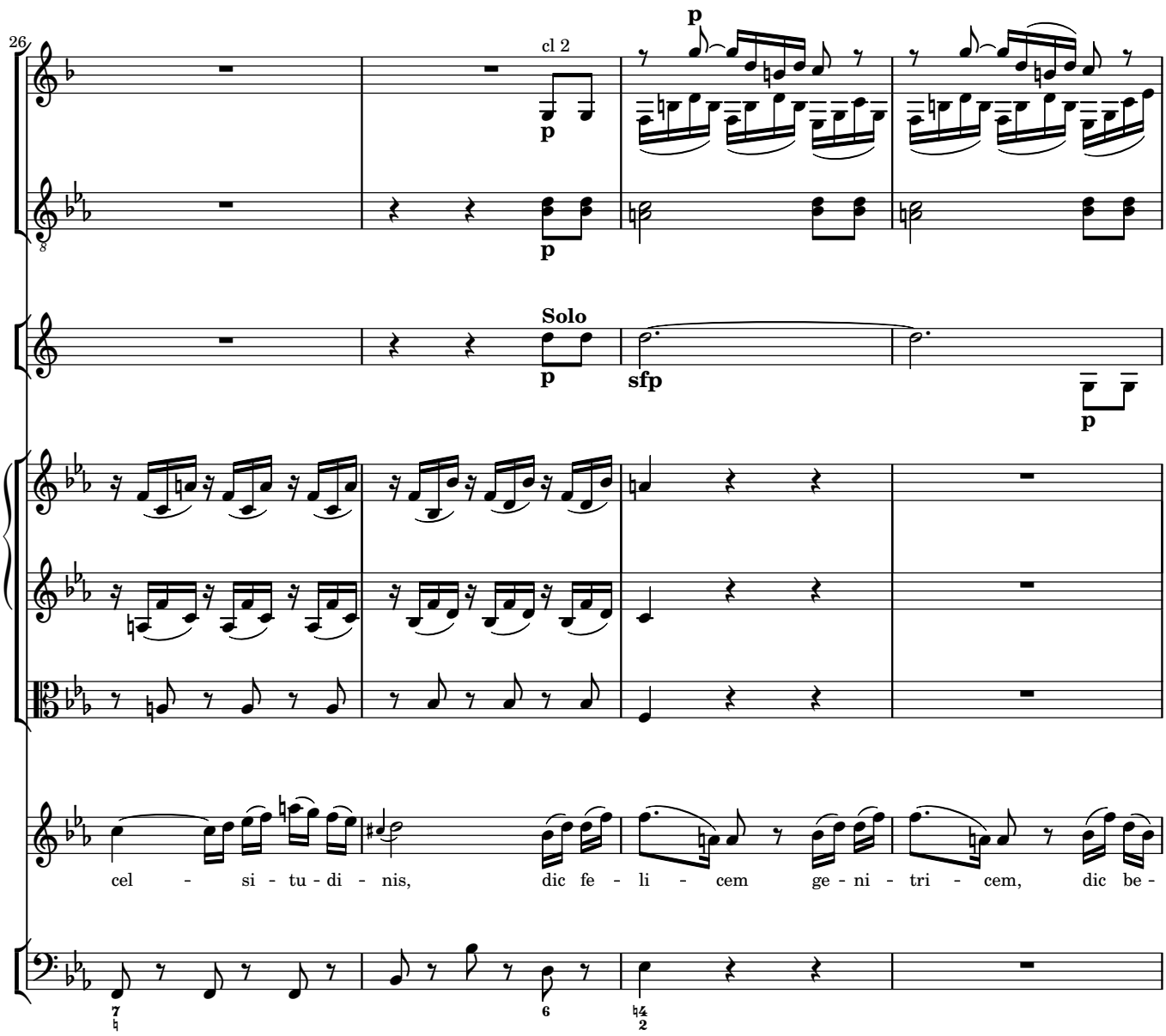
26
cl 2
p
p
p
Solo
p
sfp
p
cel - si - tu - di - nis, dic fe - li - cem ge - ni - tri - cem, dic be -

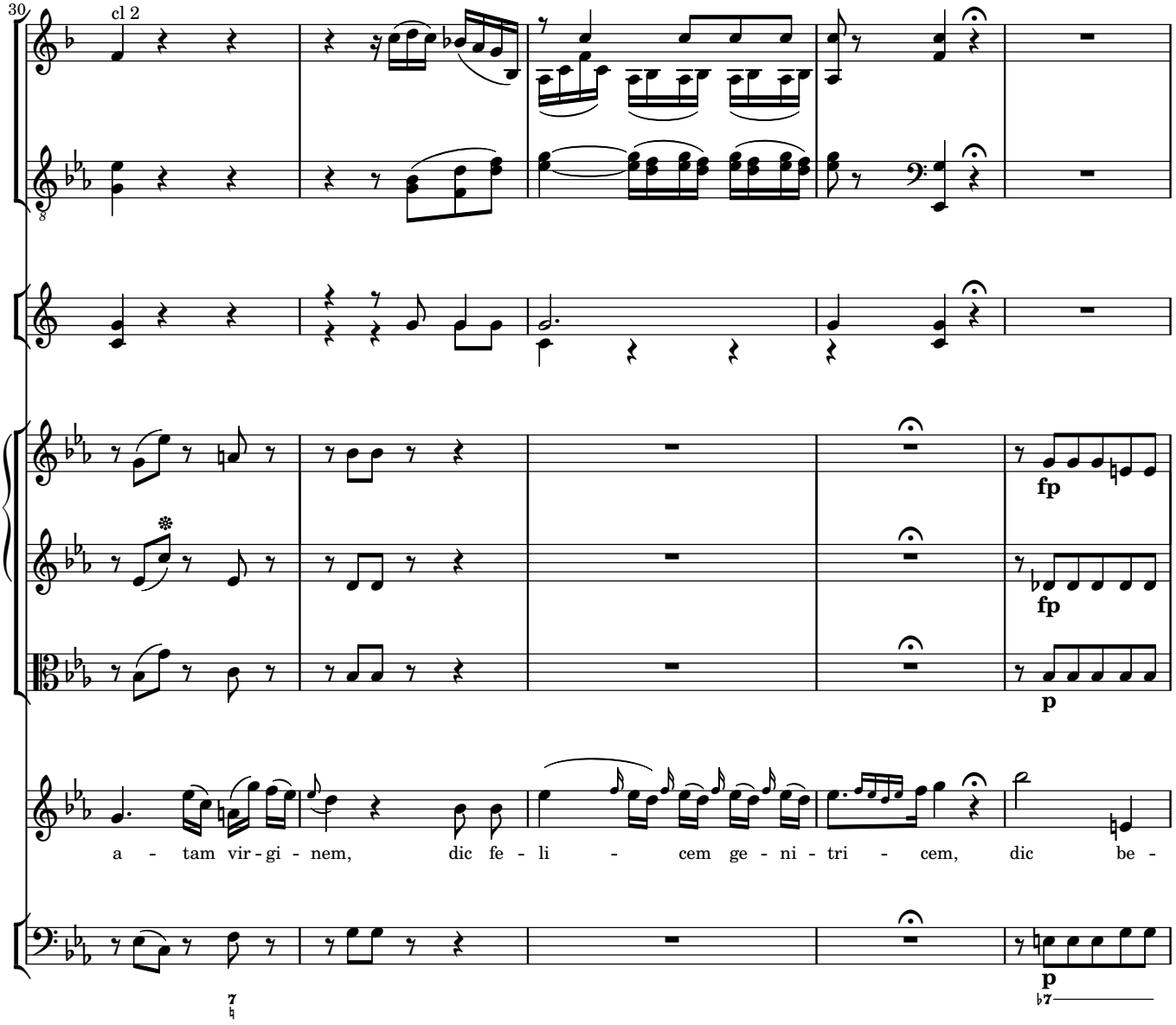
30
cl 2
fp
fp
p
a - tam vir - gi - nem, dic fe - li - cem ge - ni - tri - cem, dic be -
p

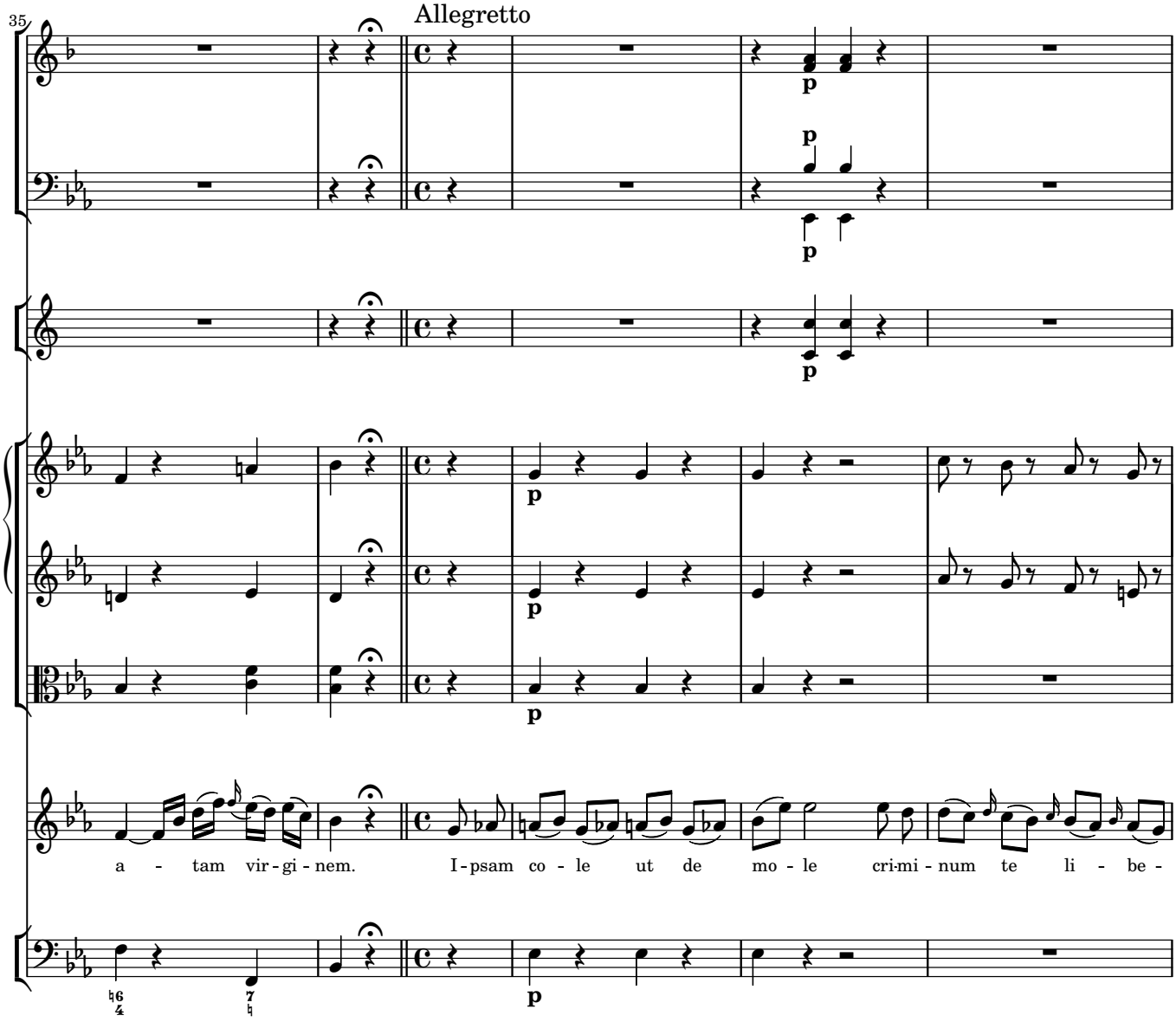
35
Allegretto
p
p
p
p
p
p
p
a - tam vir - gi - nem.
I - psam co - le ut de mo - le cri-mi - num te li - be -

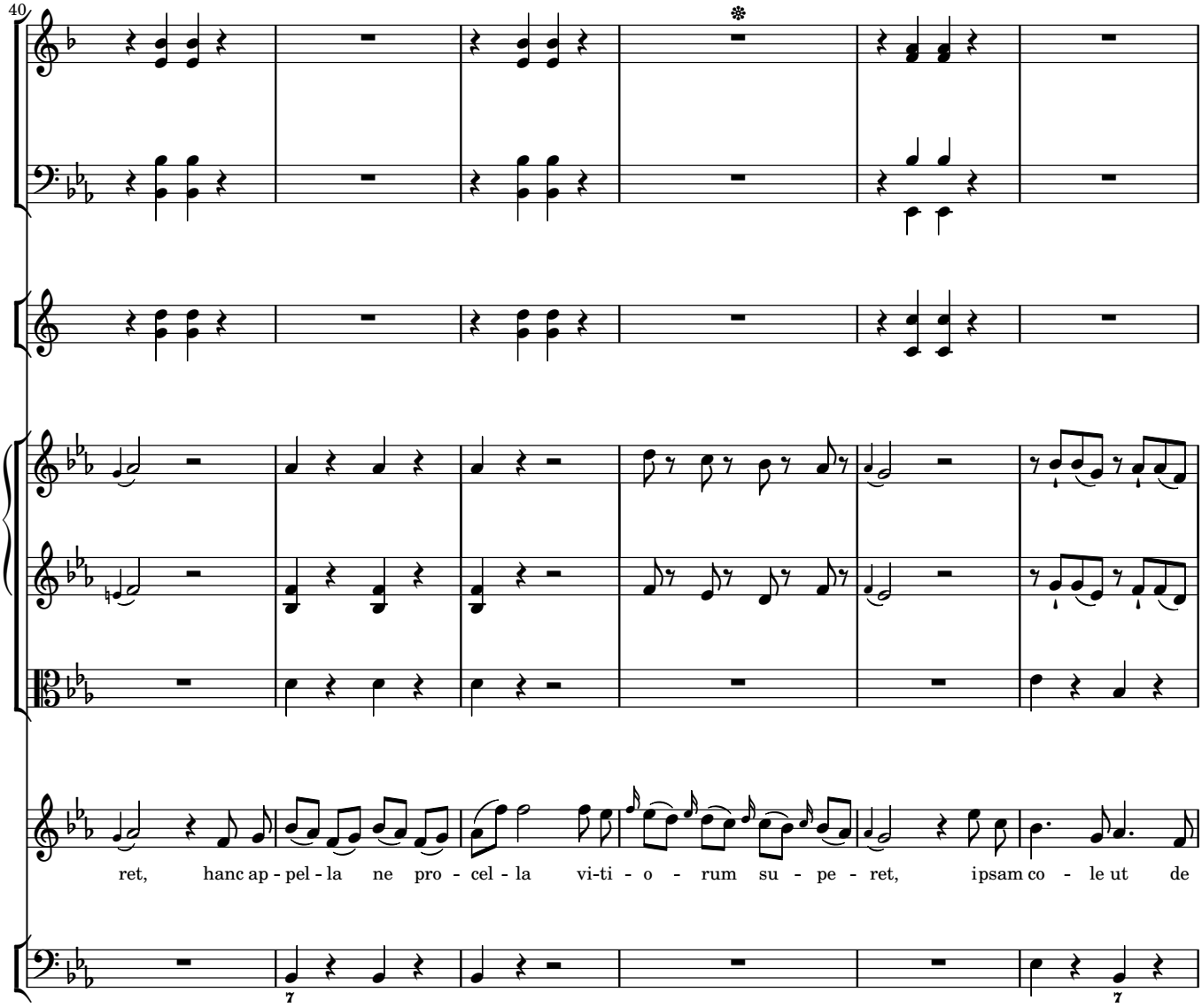
40
ret, hanc ap - pel - la ne pro - cel - la vi-ti - o - rum su - pe - ret, ipsam co - le ut de

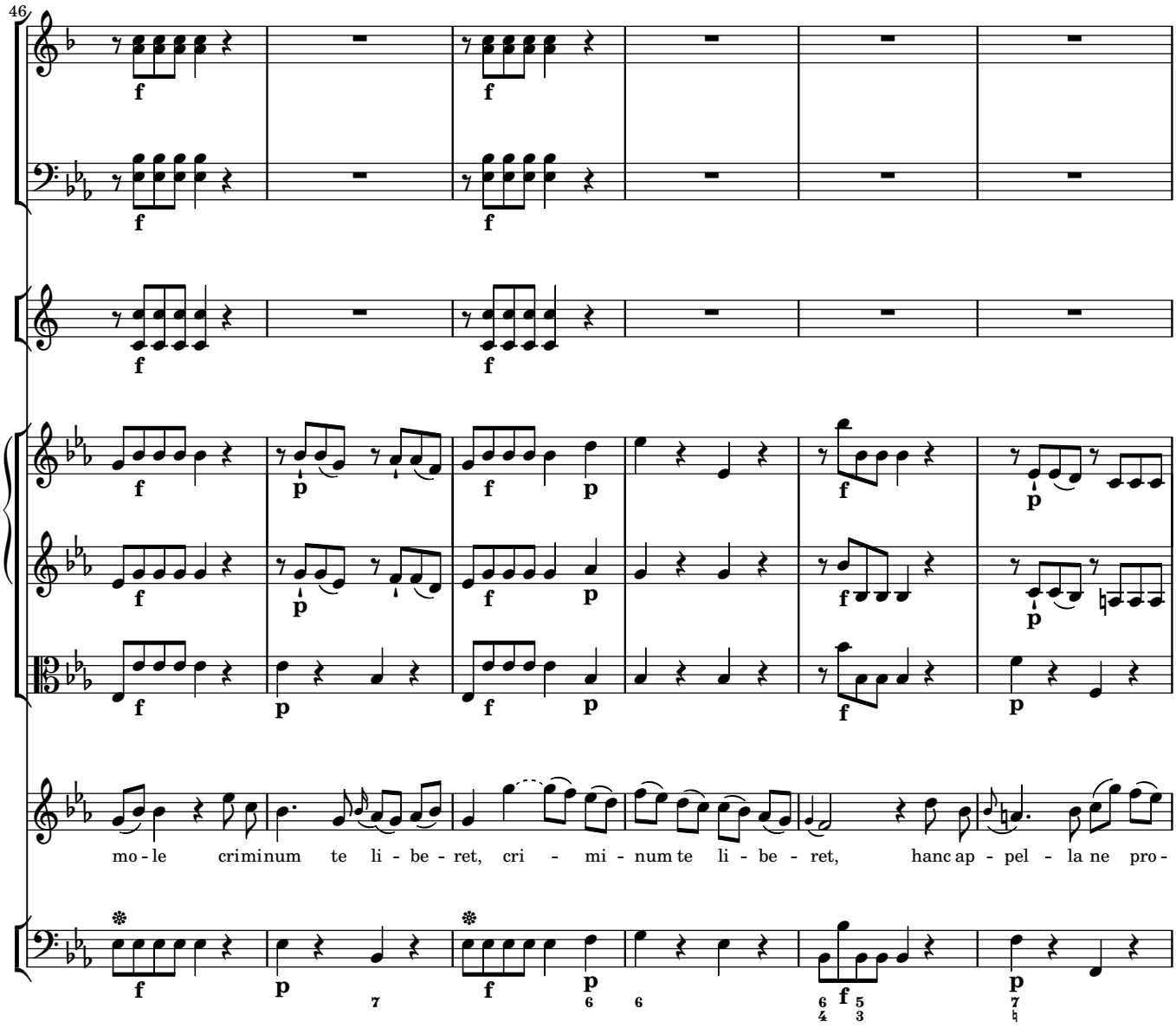
46
mo - le crimi num te li - be - ret, cri - mi - num te li - be - ret, hanc ap - pel - la ne pro -

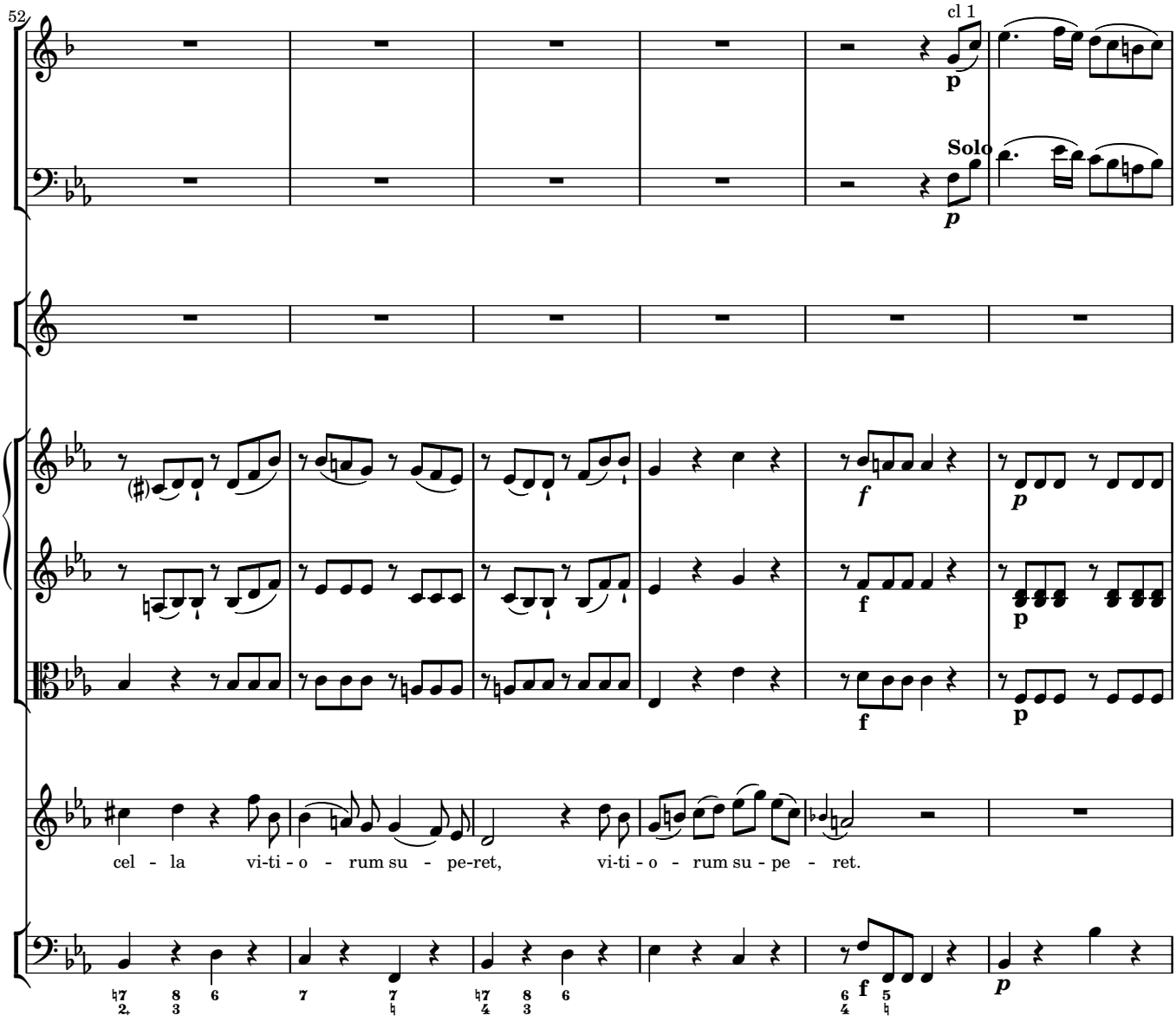
52
cl 1
p
Solo
p
f
p
f
p
f
p
cel - la vi-ti - o - rum su - pe-ret, vi-ti - o - rum su - pe - ret.
f
p

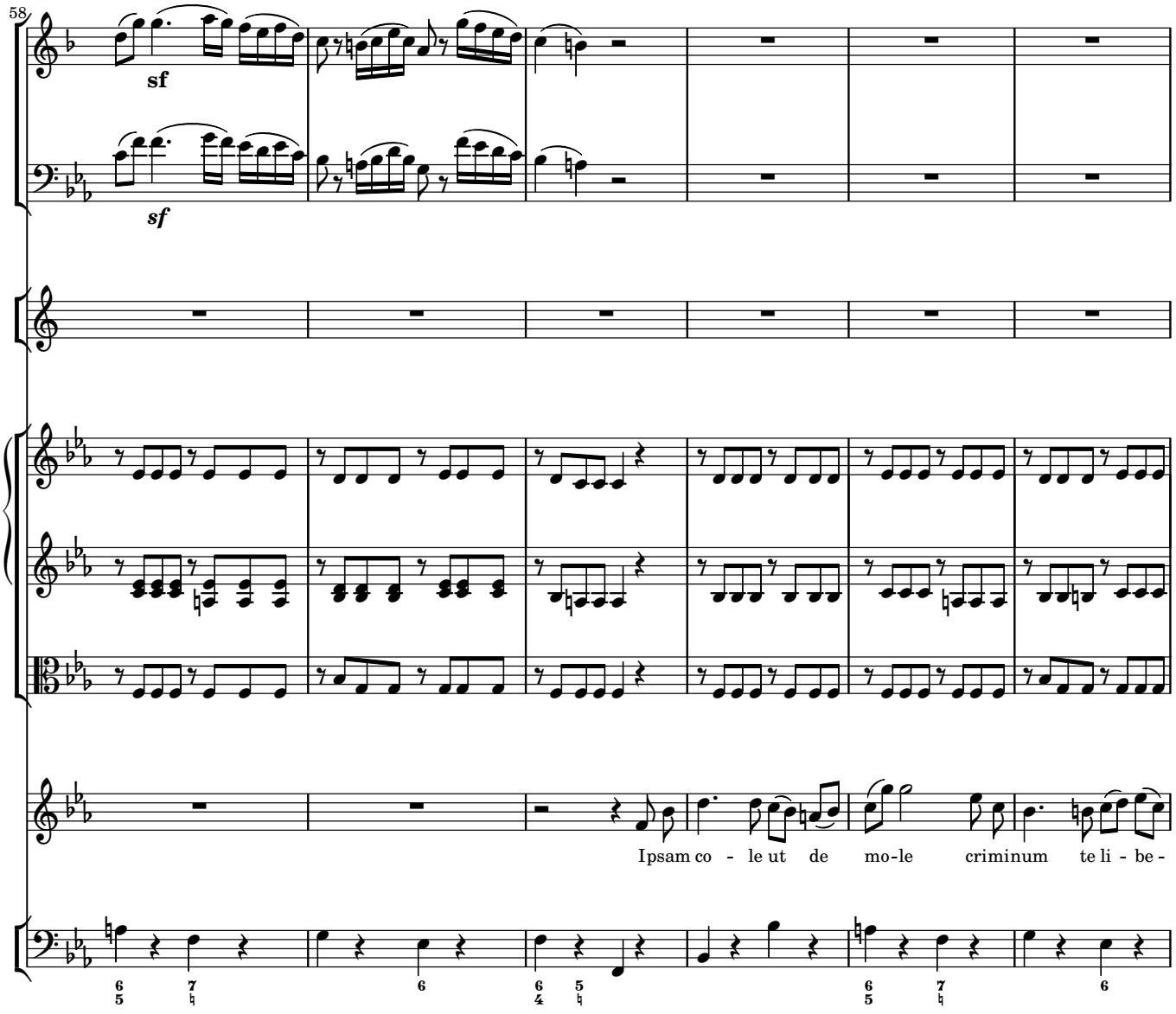
58
sf
sf
Ipsam co - le ut de mo-le criminum te li - be -

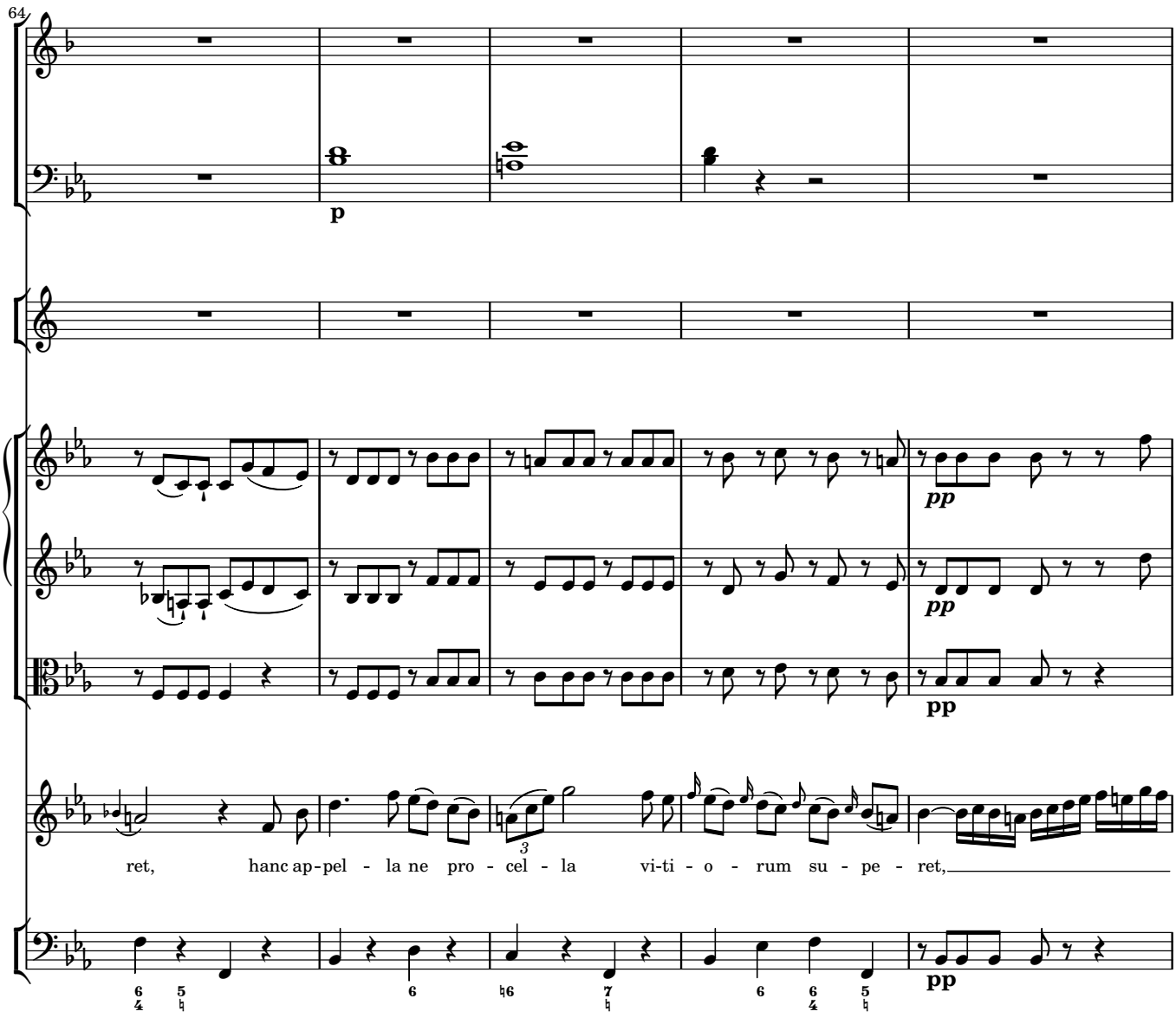
64
p
pp
pp
pp
pp
ret, hanc ap-pel - la ne pro - cel - la vi-ti - o - rum su - pe - ret,

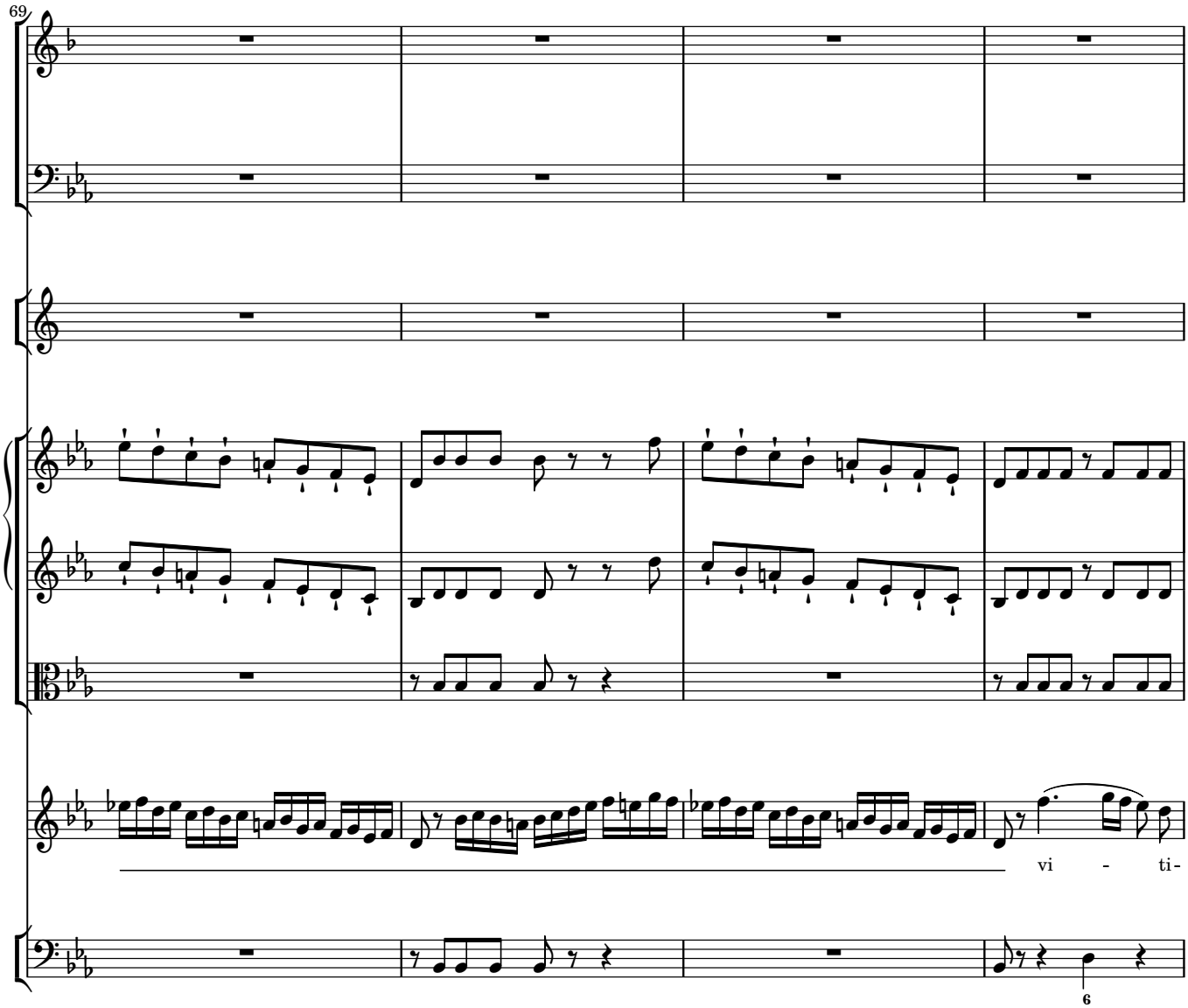
69
vi - ti-
6

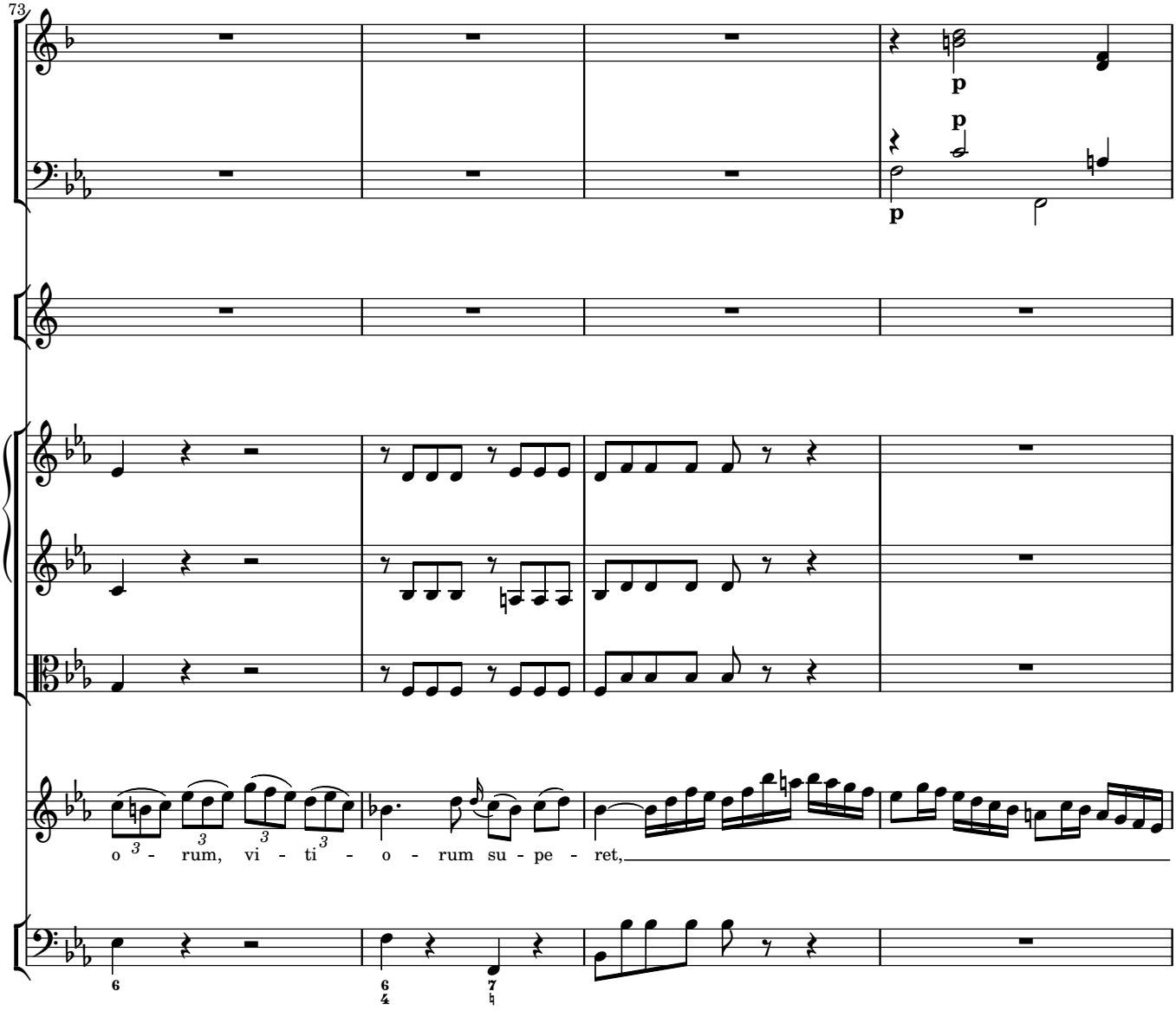
73
p
p
p
o - rum, vi - ti - o - rum su - pe - ret,

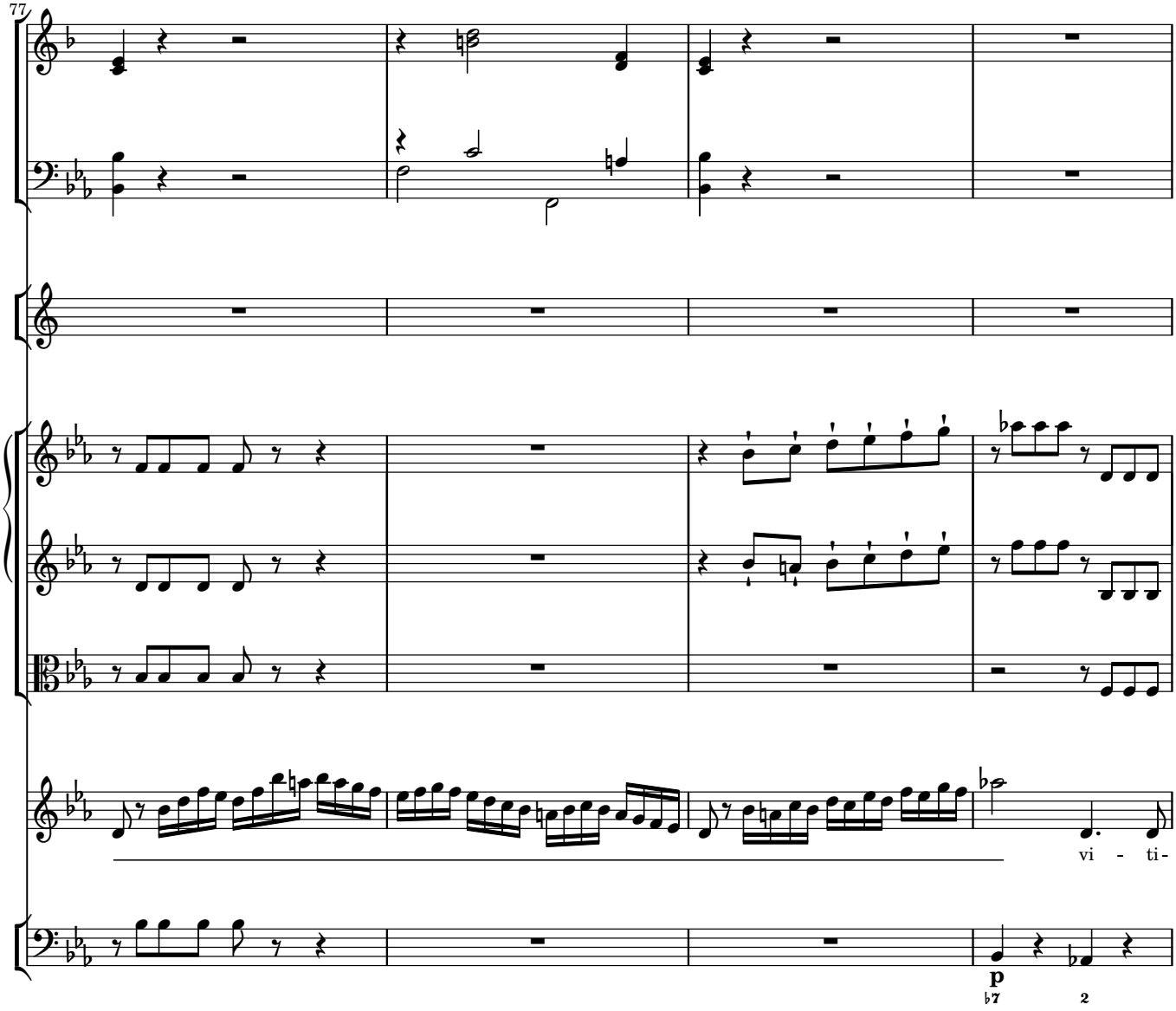
77
vi - ti-
p
♭7
2

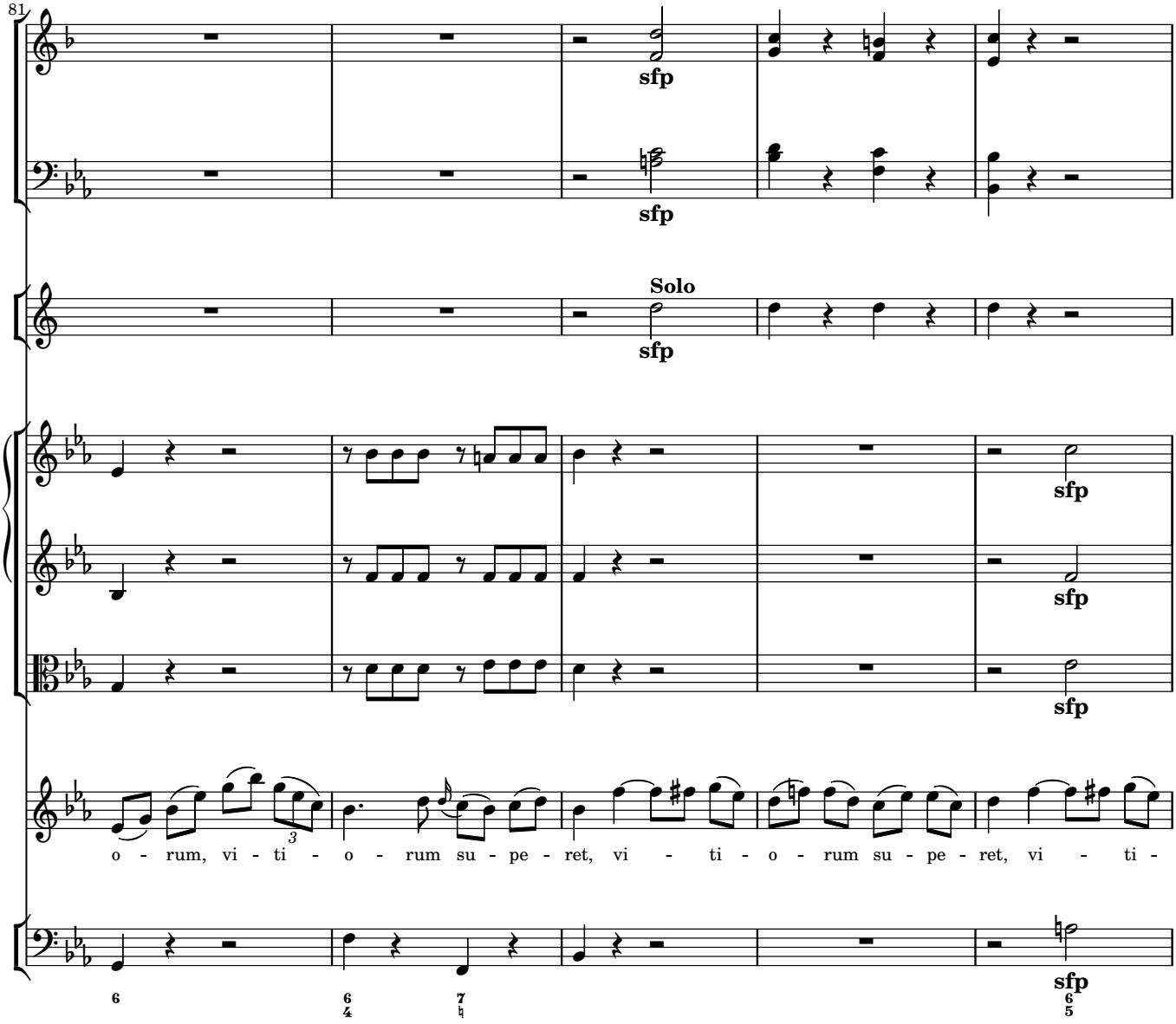
81
sfp
sfp
Solo
sfp
sfp
sfp
sfp
o - rum, vi - ti - o - rum su - pe - ret, vi - ti - o - rum su - pe - ret, vi - ti -
6
6/4
7
6/5
sfp

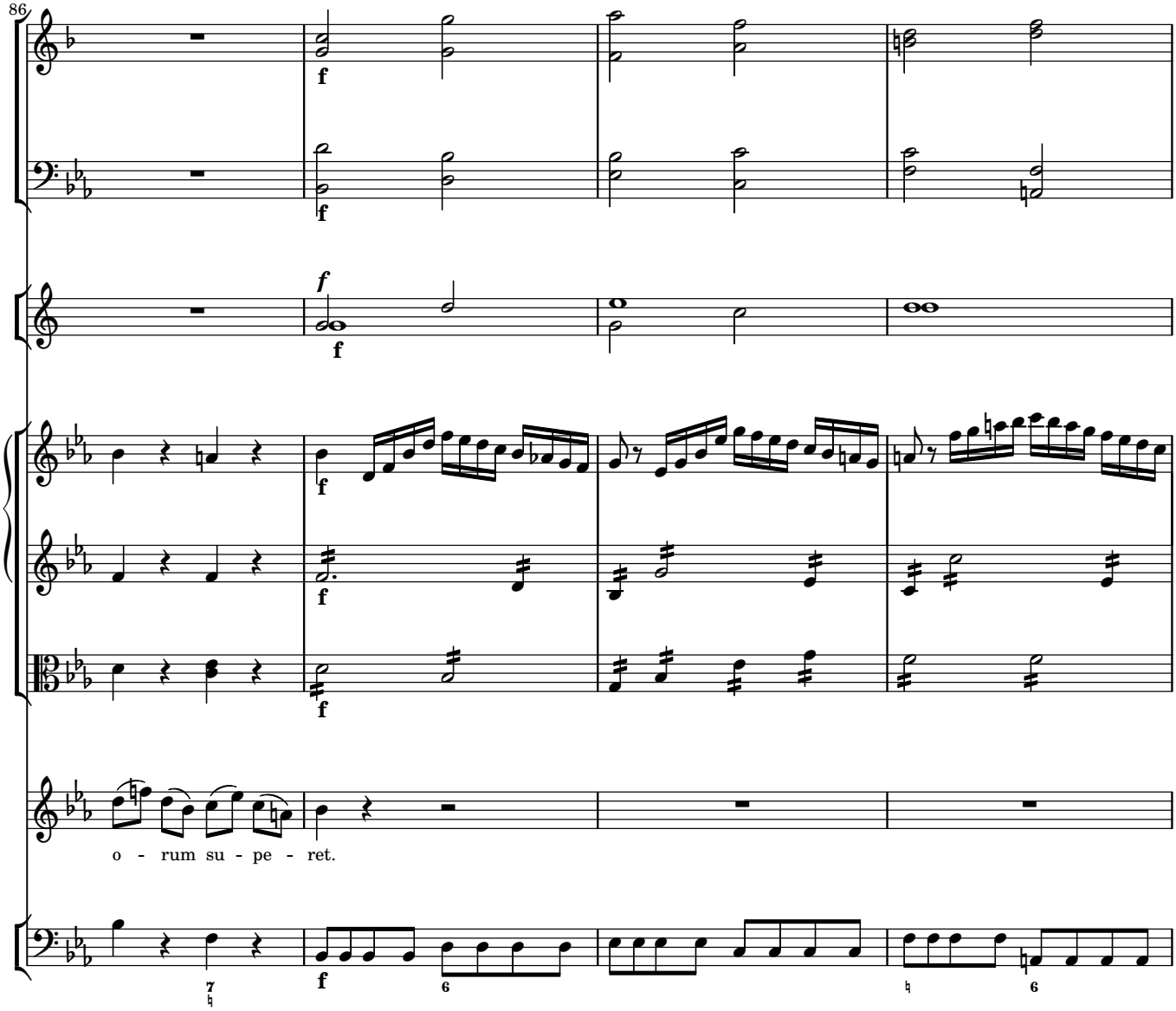
86
f
f
f
f
f
f
o - rum su - pe - ret.
f
7
6
6

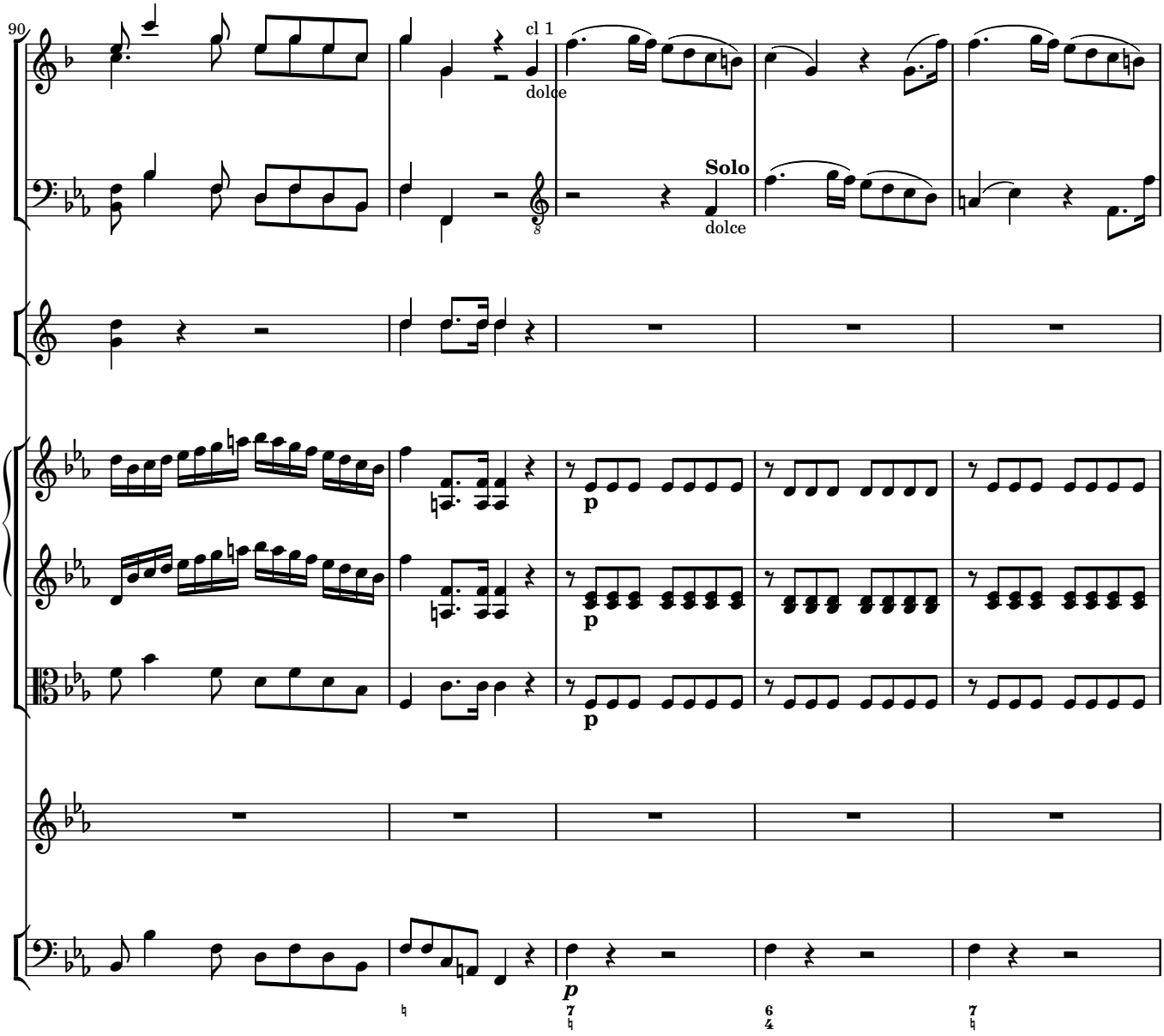
90
cl 1
dolce
Solo
dolce
p
p
p
p

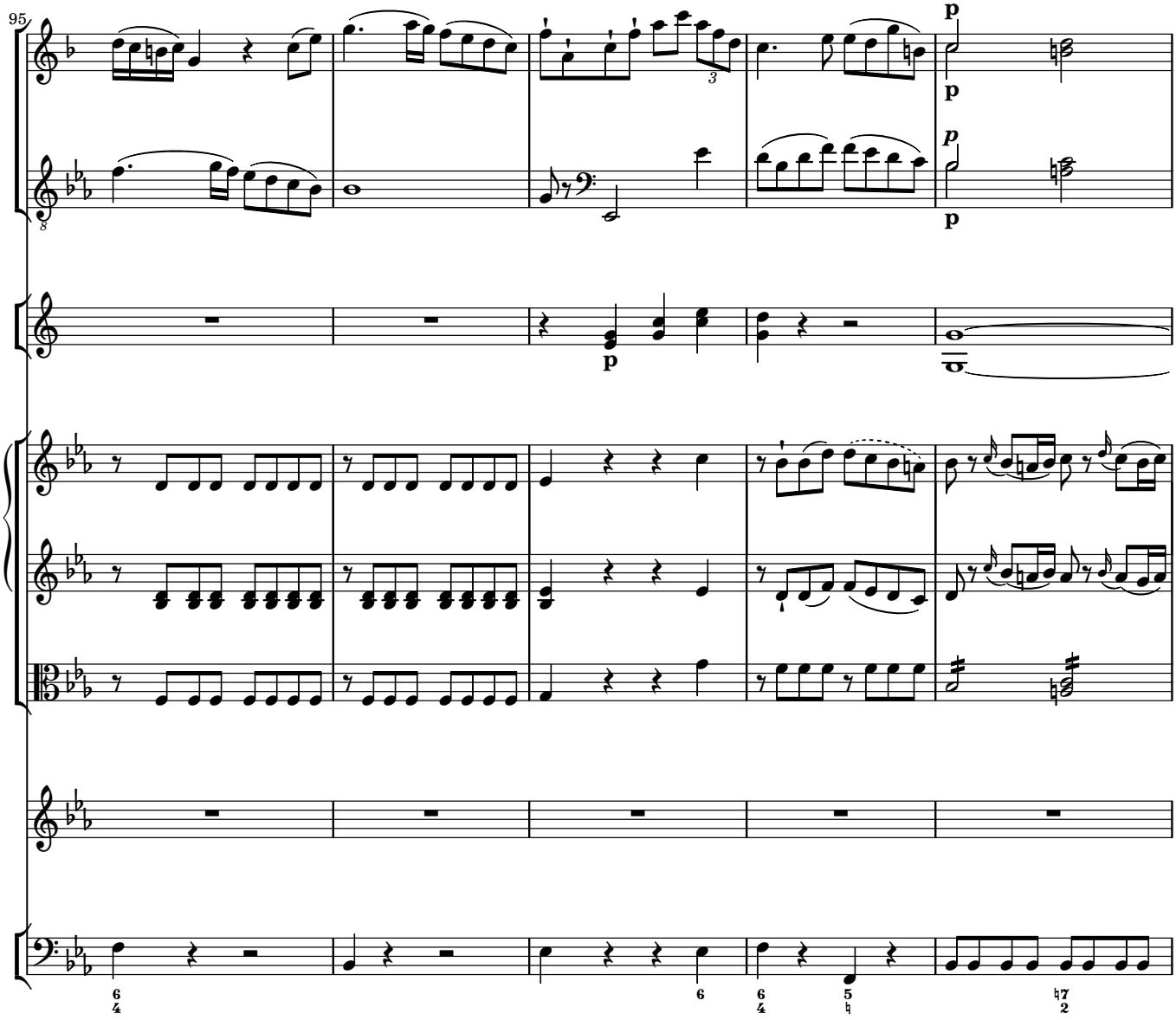
95
p
p
p
p
p

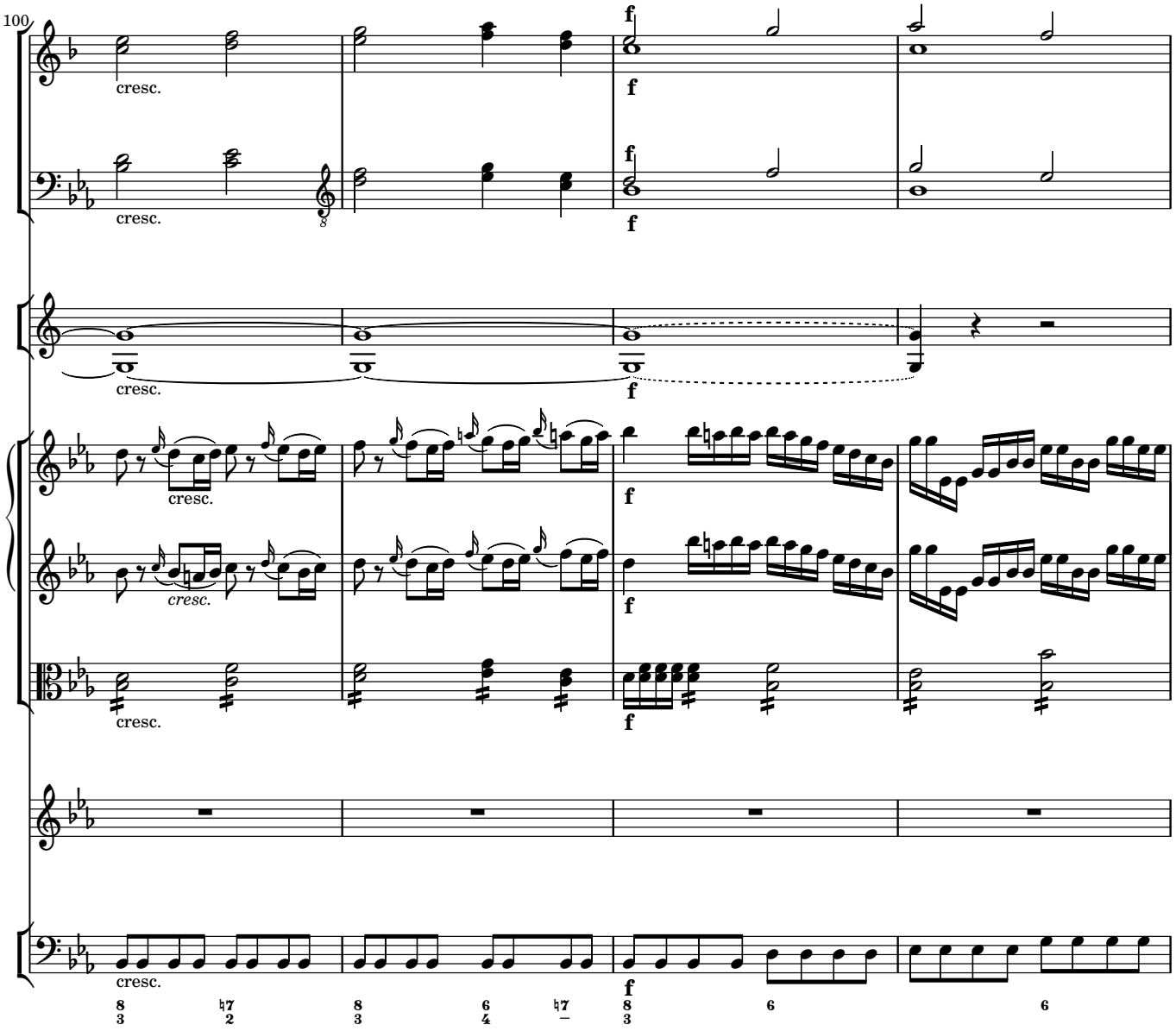
100
cresc.
f
cresc.
f
cresc.
f
cresc.
cresc.
f
cresc.
f
cresc.
f

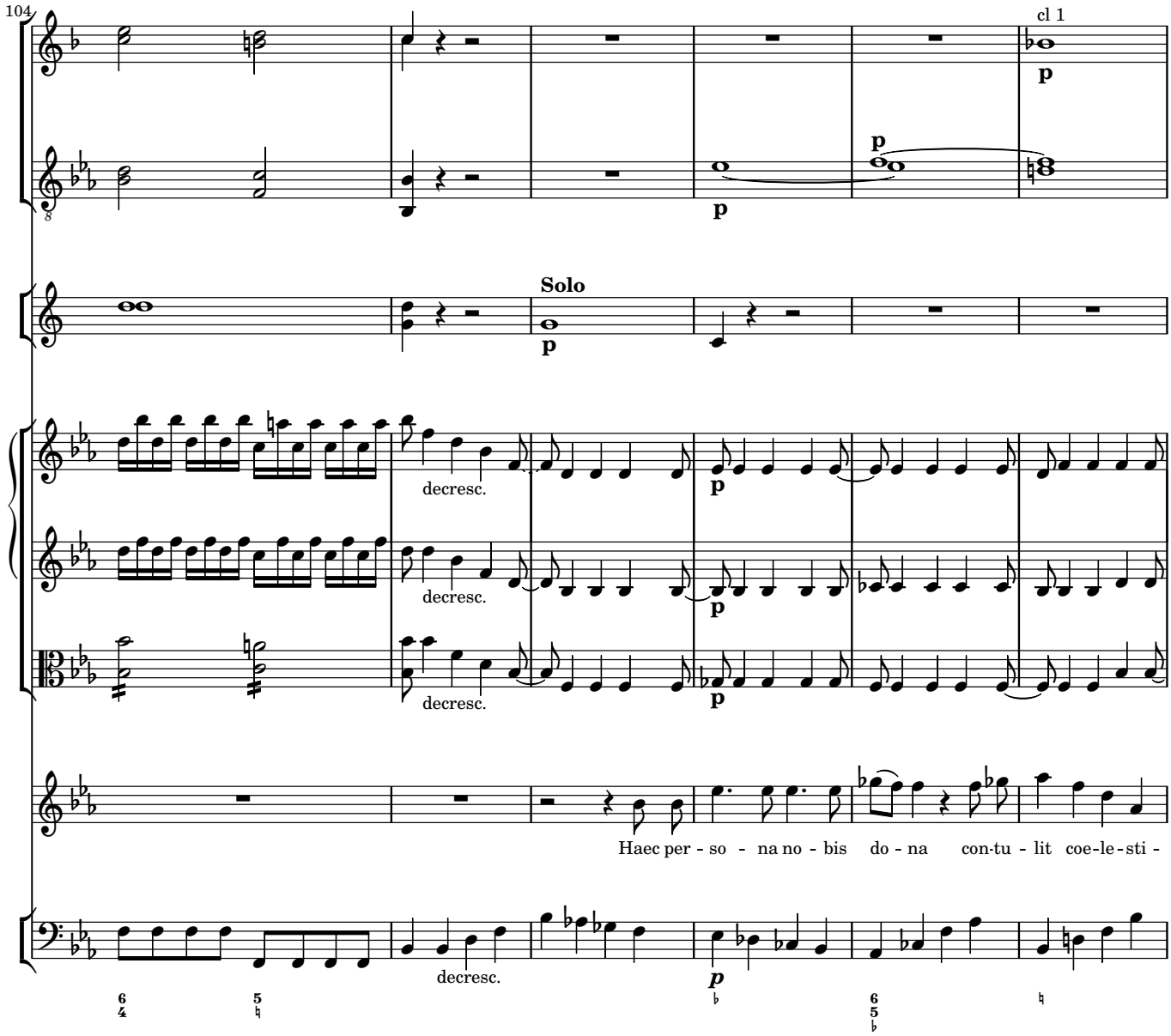
104
cl 1
p
p
p
Solo
p
decresc.
p
decresc.
p
decresc.
p
Haec per - so - na no - bis do - na con-tu - lit coe-le-sti -
decresc.
p

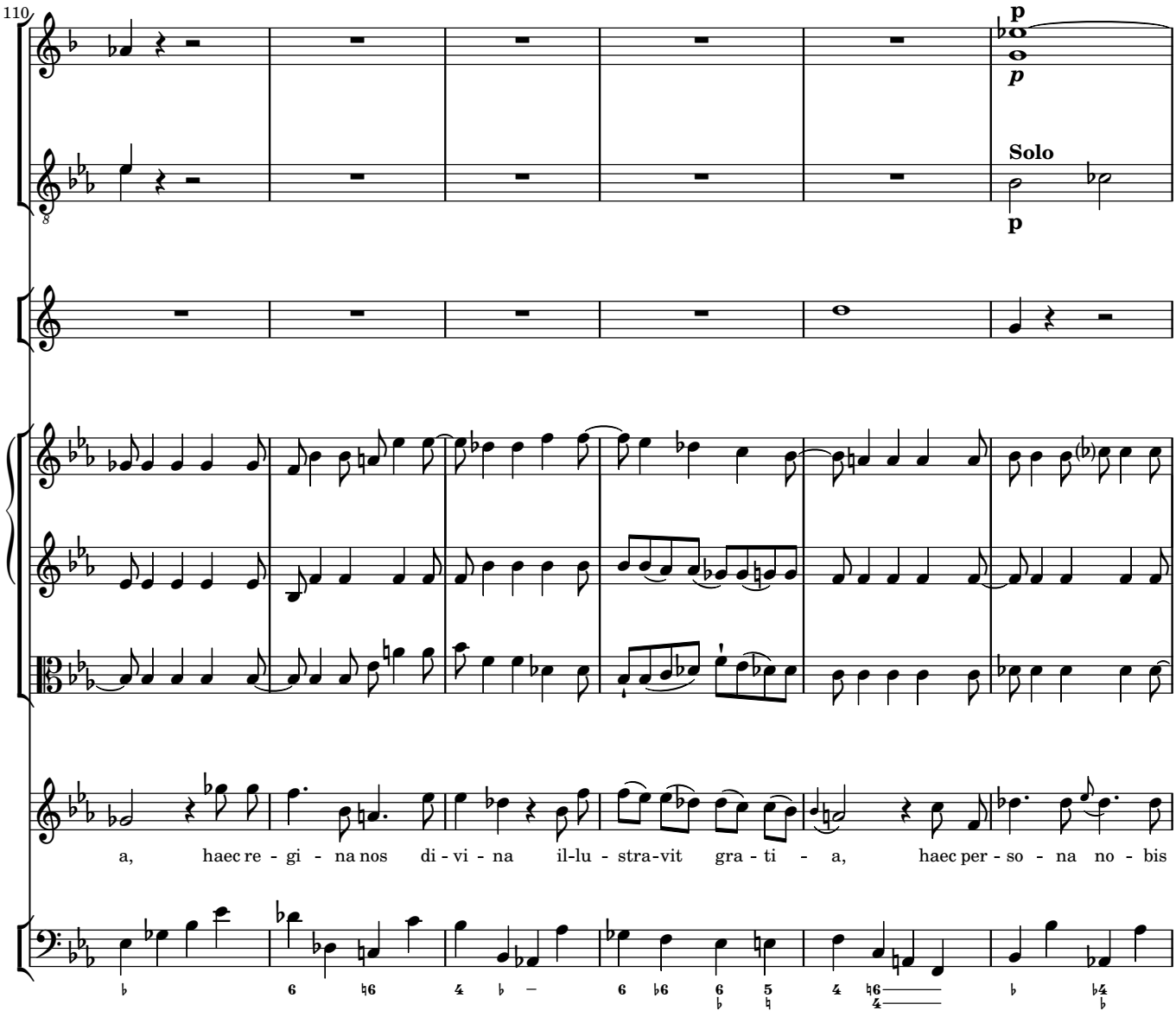
110
p
p
Solo
p
a, haec re - gi - na nos di - vi - na il-lu - stra-vit gra - ti - a, haec per - so - na no - bis

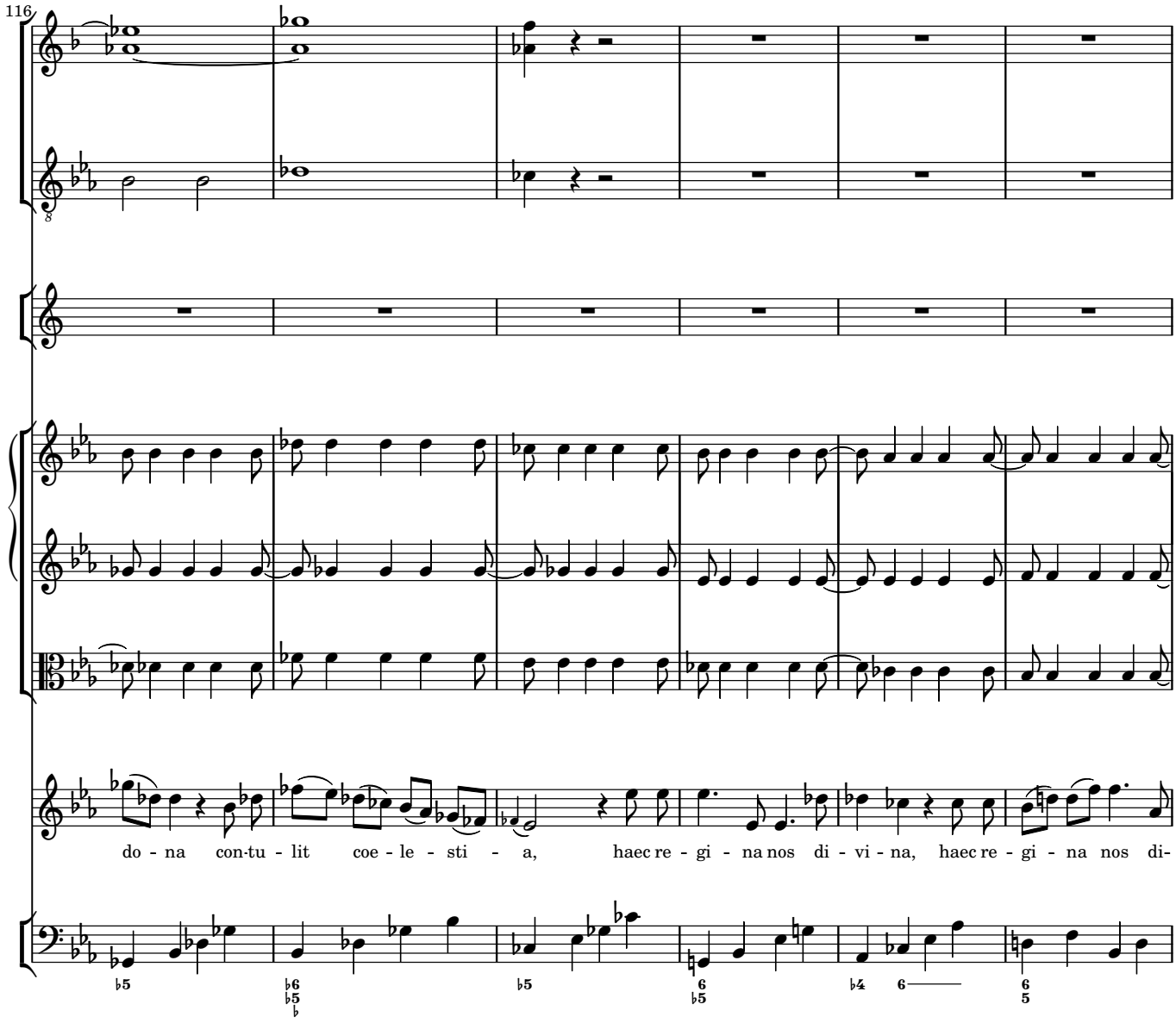
116
do - na con-tu - lit coe - le - sti - a, haec re - gi - na nos di - vi - na, haec re - gi - na nos di-

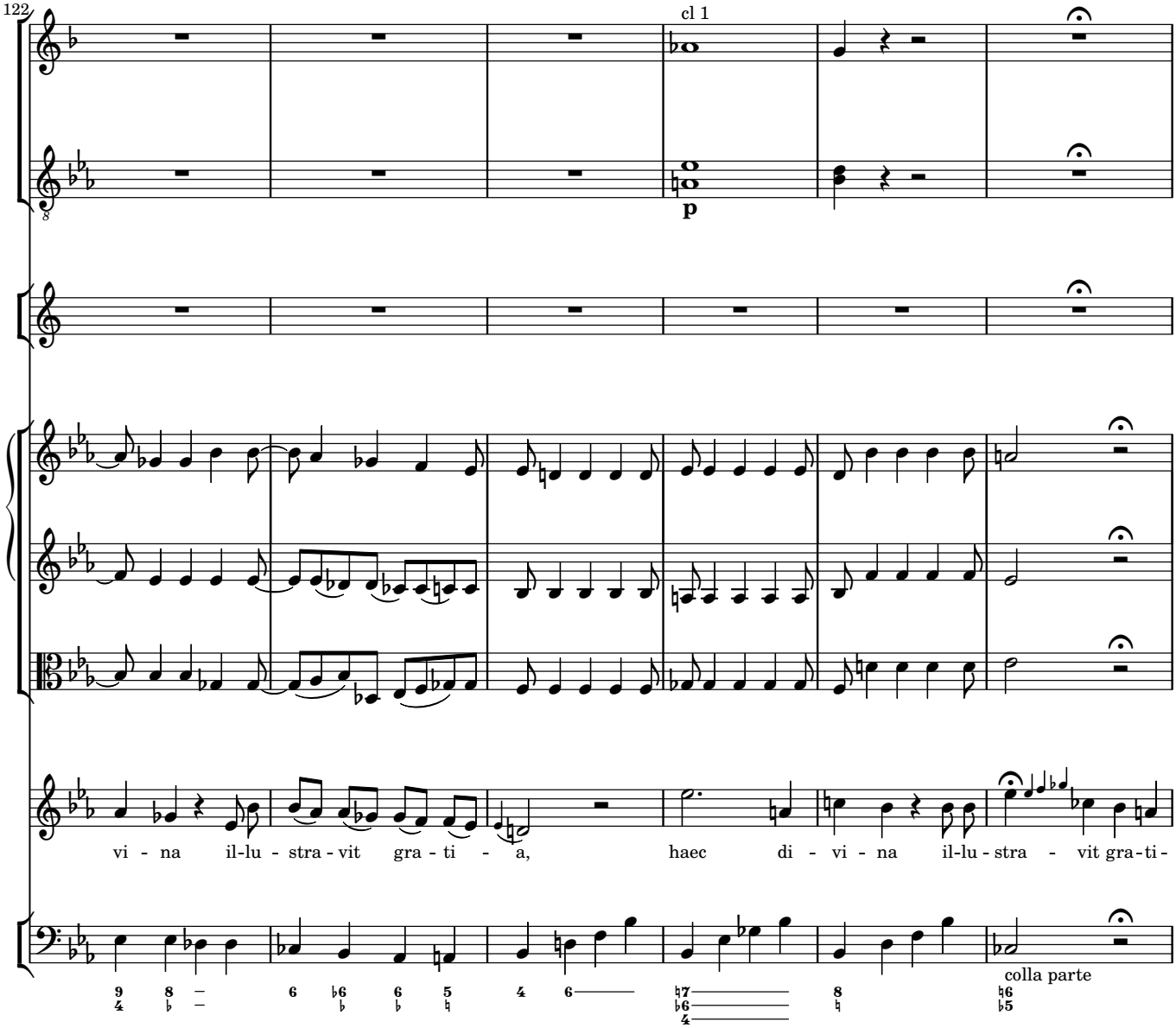
122
cl 1
p
vi - na il-lu - stra - vit gra - ti - a,
haec di - vi - na il-lu - stra - vit gra - ti -
colla parte

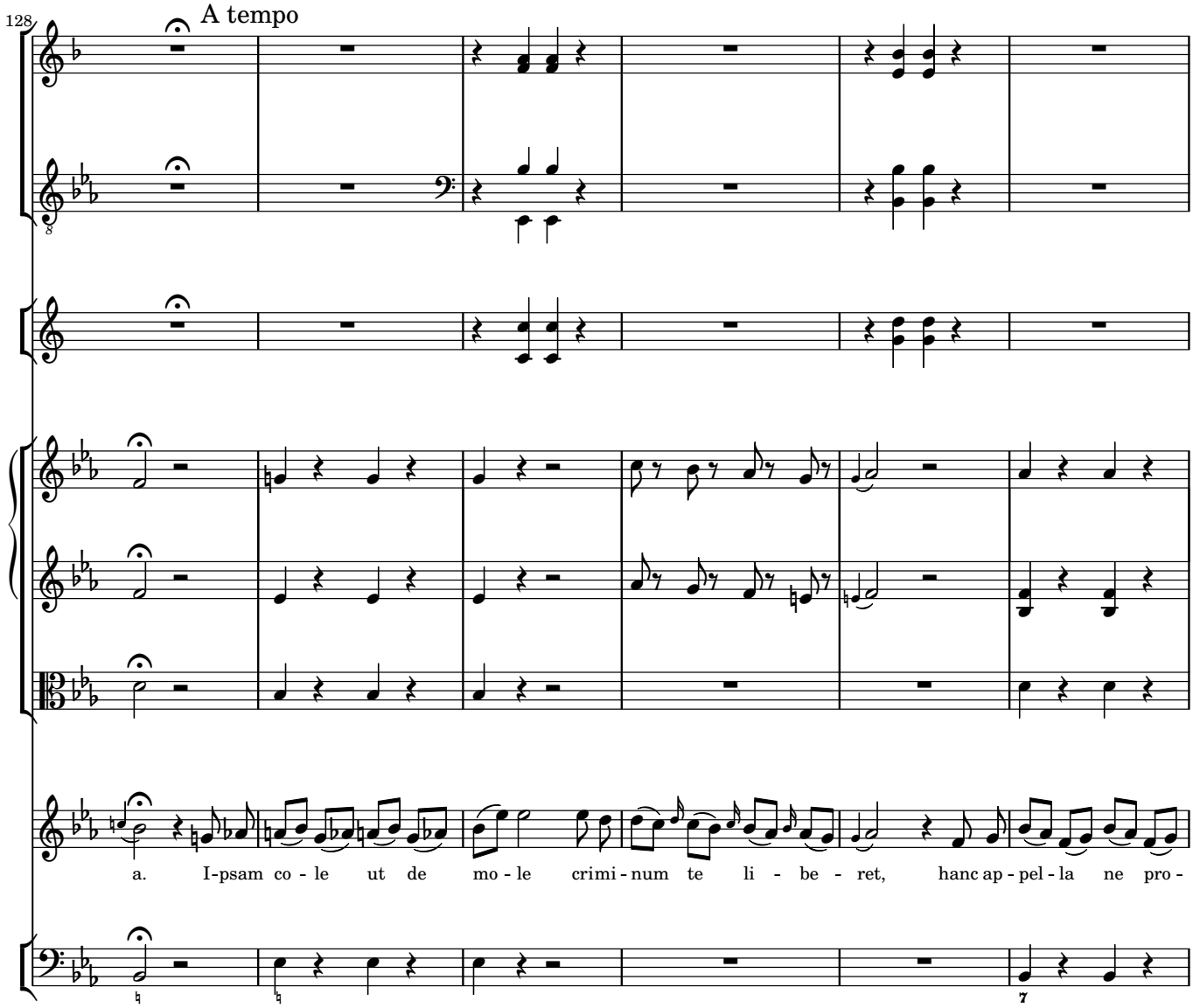
128
A tempo
a. I-psam co - le ut de mo - le crimi - num te li - be - ret, hanc ap - pel - la ne pro -

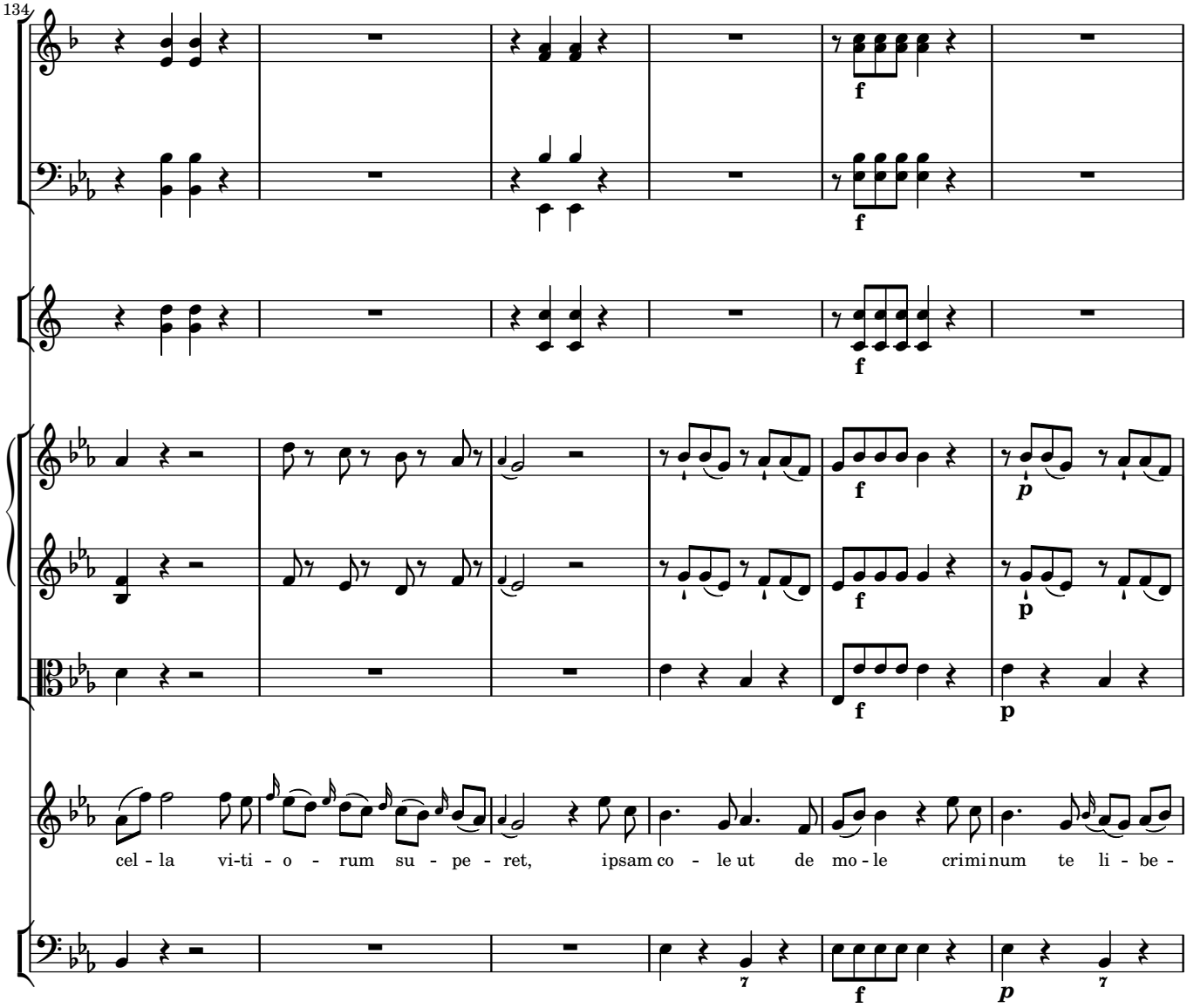
134
f
f
f
p
f
p
cel - la vi-ti - o - rum su - pe - ret, ipsam co - le ut de mo - le crimi num te li - be -
7
f
p
7

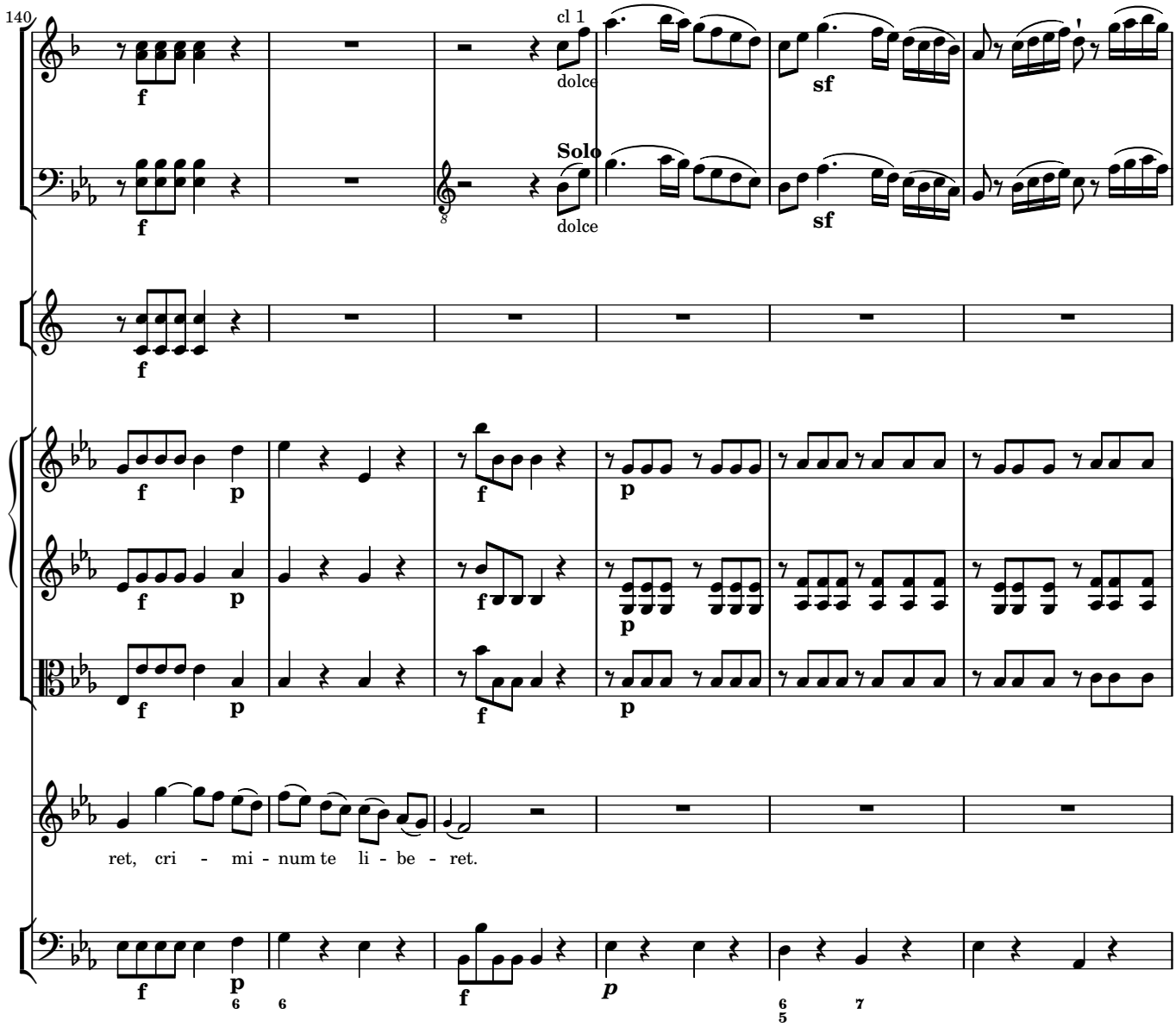
140
cl 1
Solo
dolce
dolce
sf
sf
f
p
ret, cri - mi - num te li - be - ret.

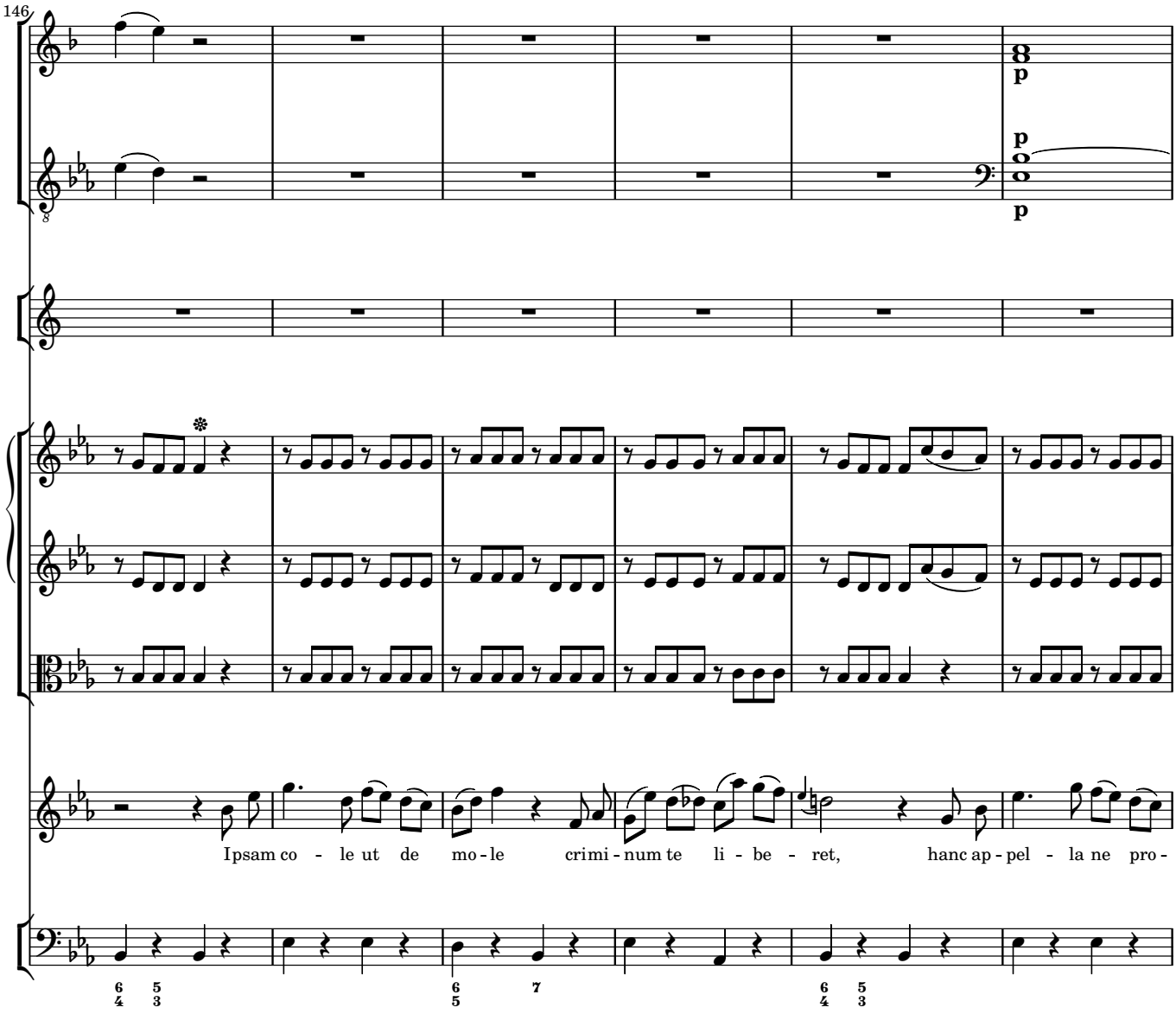
146
p
p
p
Ipsam co - le ut de mo - le crimi - num te li - be - ret, hanc ap - pel - la ne pro -

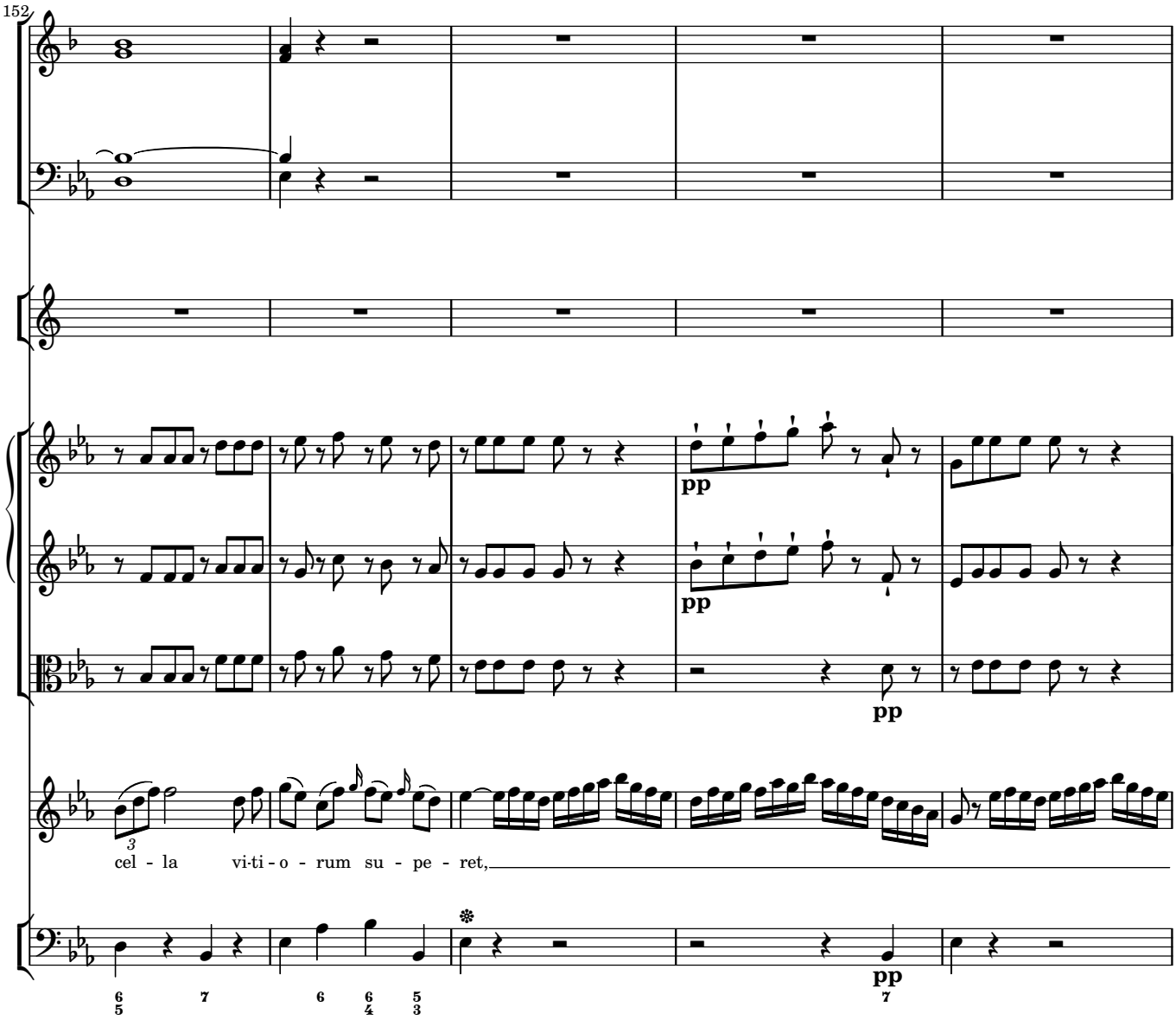
152
pp
pp
pp
cel - la vi·ti - o - rum su - pe - ret,
pp

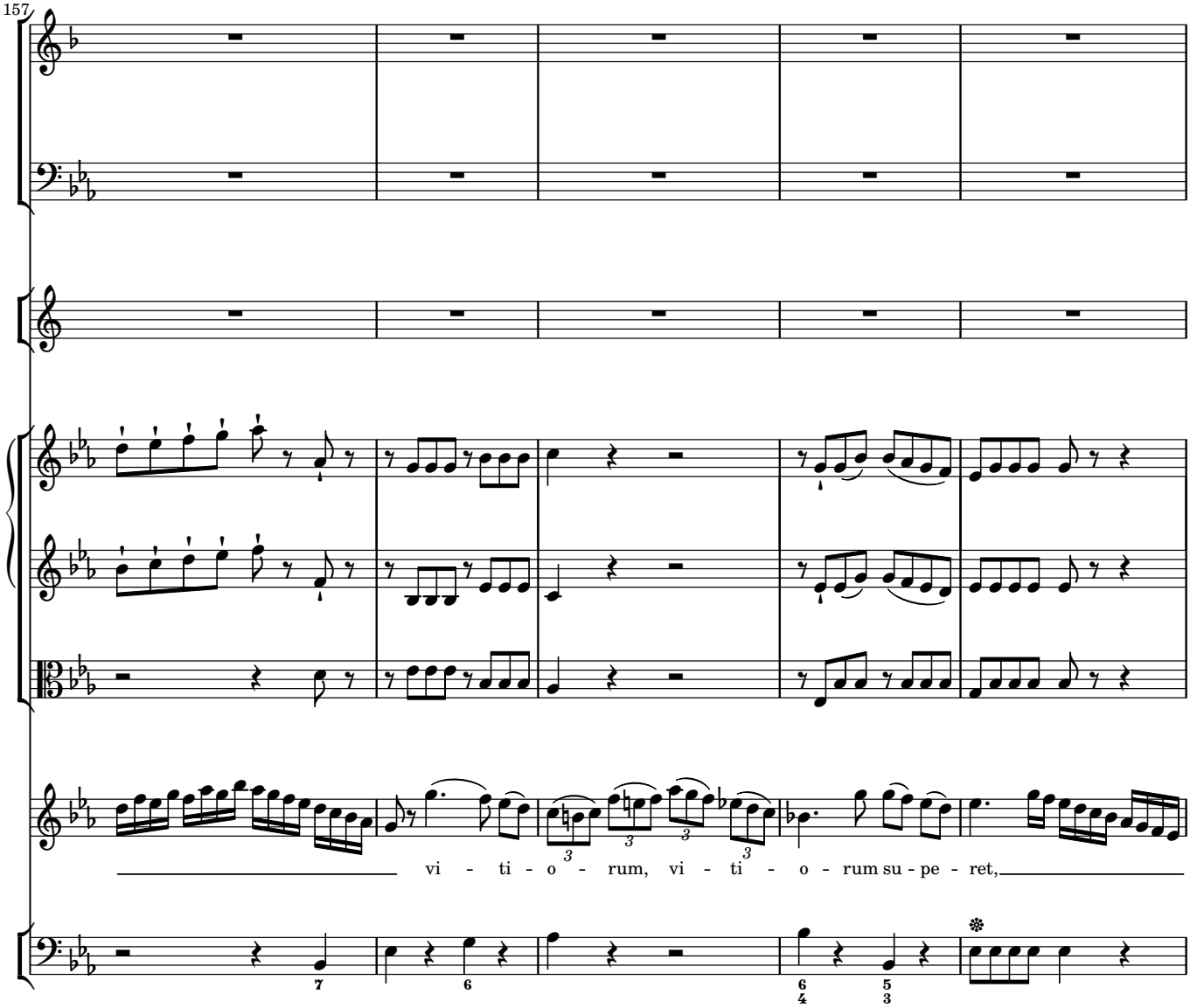
157
vi - ti - o - rum, vi - ti - o - rum su - pe - ret,

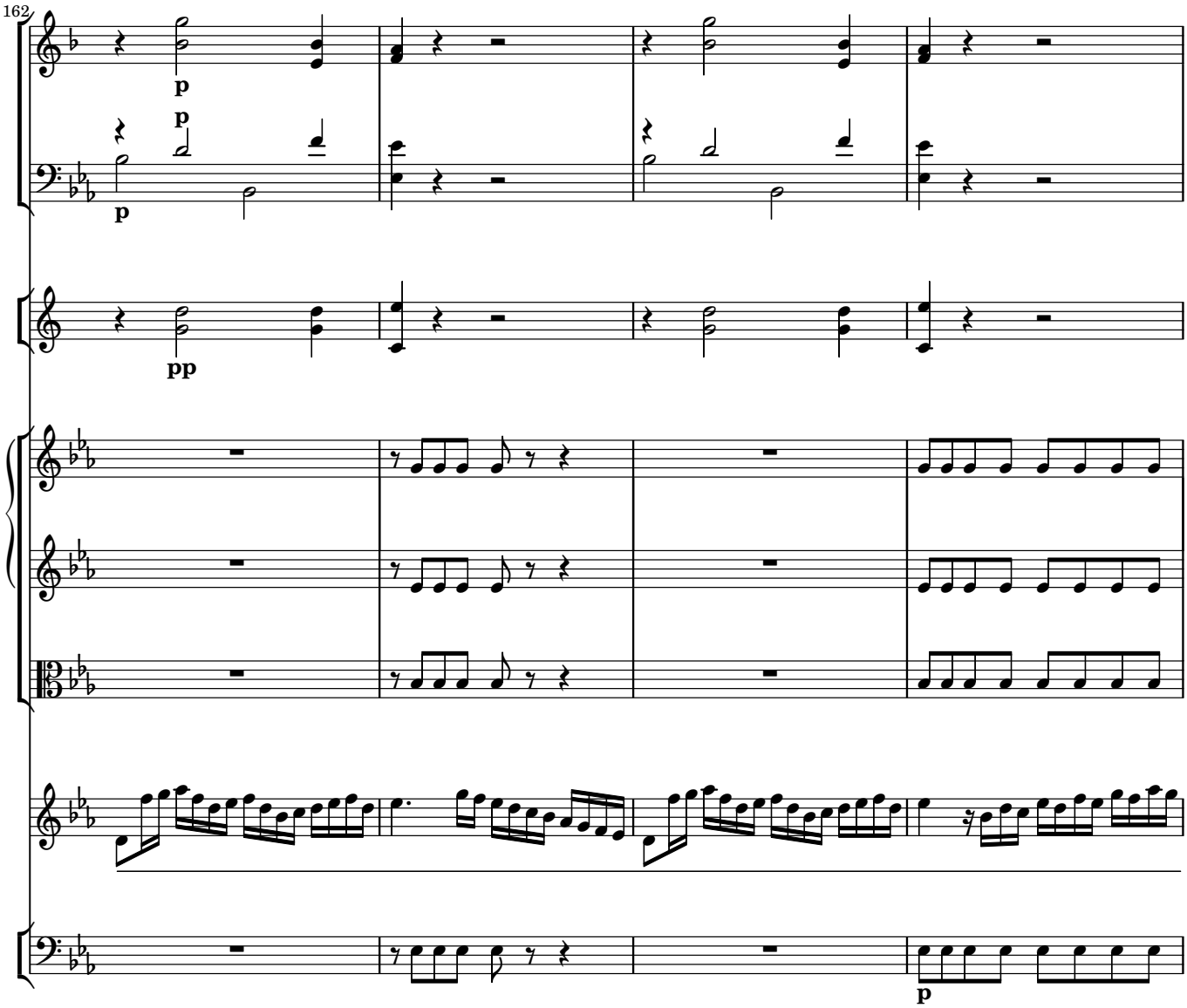
162
p
p
p
pp
p

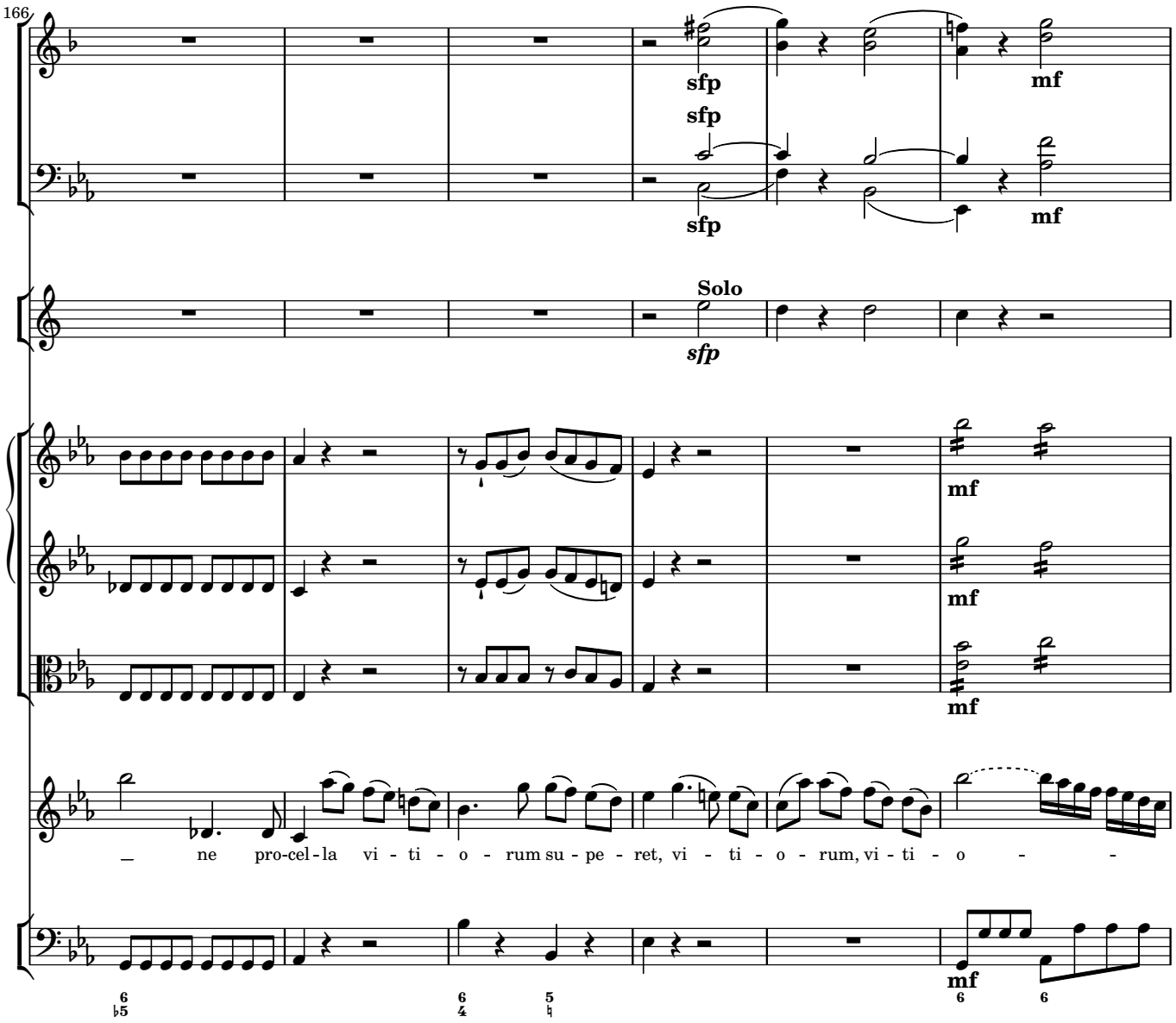
166
sfp
sfp
sfp
mf
mf
Solo
sfp
mf
mf
mf
_ ne pro-cel-la vi - ti - o - rum su - pe - ret, vi - ti - o - rum, vi - ti - o - -
mf

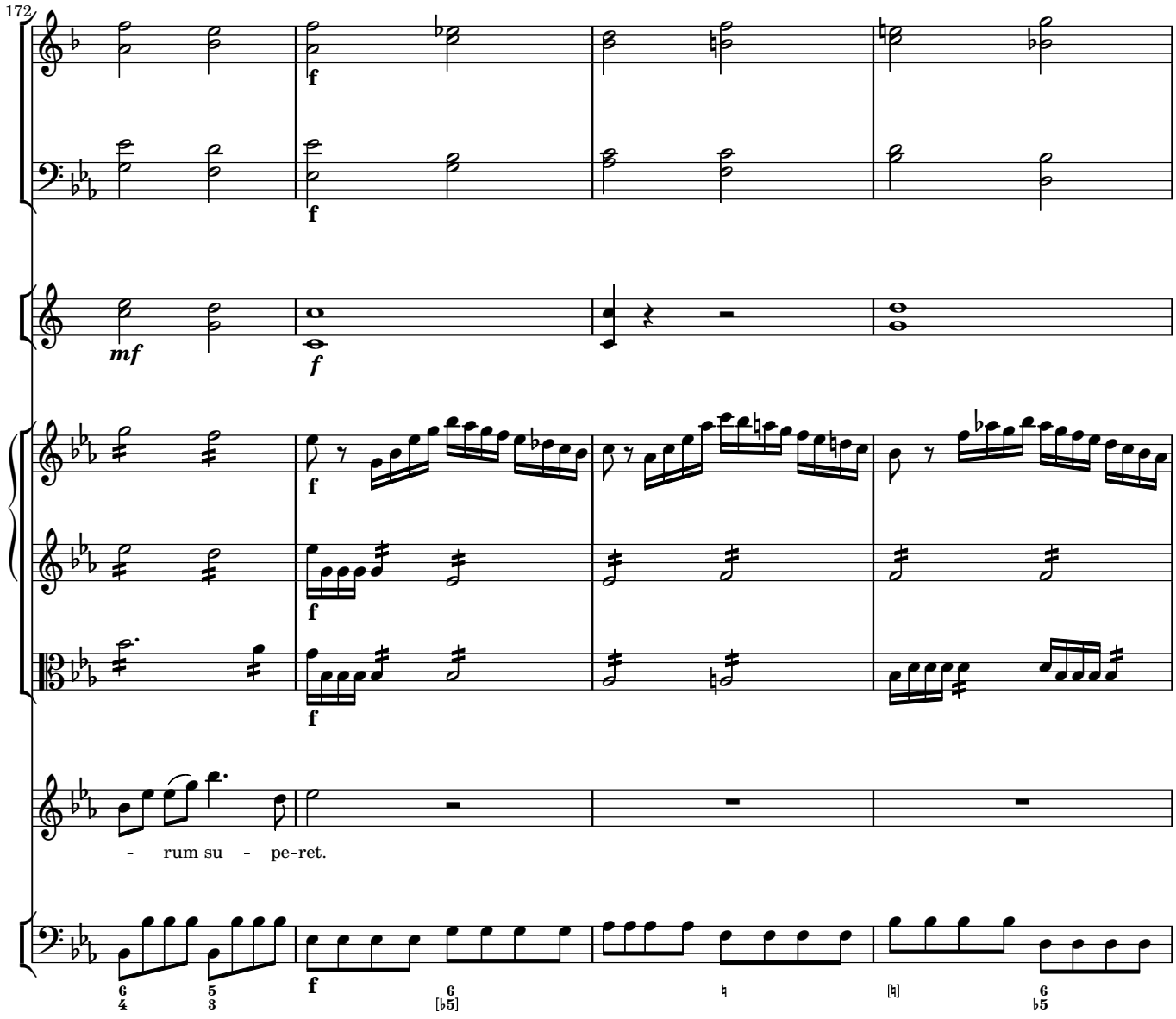
172
f
f
mf
f
f
f
- rum su - pe-ret.

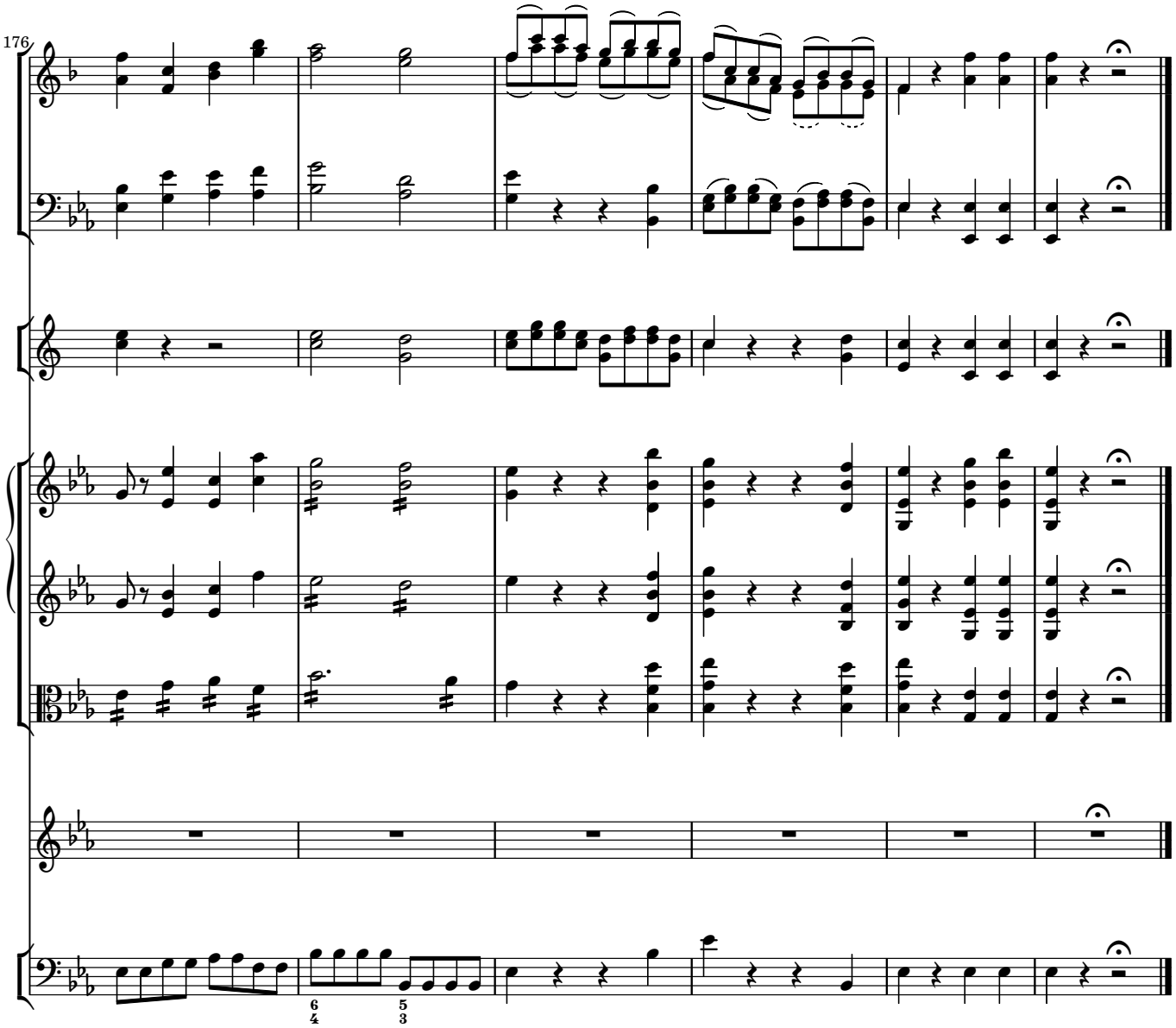
176
6
4
5
3