Eybler.
Sacred music.

Joseph Leopold Edler von
Eybler

Te Deum
HerEy 117

Hymn

S, A, T, B (coro), 2 ob, 2 clno (C), timp (C–G), 2 vl, vla, vlc, b, org

edited by Wolfgang Esser-Skala

Full score

Esser Skala Edition

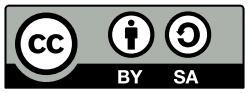

Edition Esser-Skala · Koppl, Austria · 2025

© 2025 by Edition Esser-Skala (Selbstverlag § 2 Abs 1 Z 7 GewO 1994). This edition is licensed under a Creative Commons Attribution-ShareAlike 4.0 International License. To view a copy of this license, visit https://creativecommons.org/licenses/by-sa/4.0/.

Music engraving by LilyPond 2.24.2 (https://www.lilypond.org) and EES Tools v2023.10.0.
Front matter typeset with Source Sans and Fredericka the Great.

Please report any errors or mistakes to edition@esser-skala.at.

edition-esser-skala/eybler-sacred-music
v2025.02.0, 2025-02-28 (036d3e1eb102b6e0b0783743d2055600f4ee2bb9)

Critical Report

Abbreviations

A	alto
B	bass
b	basses
clno	clarion
ob	oboe
org	organ
S	soprano
T	tenor
timp	timpani
vl	violin
vla	viola
vlc	violoncello

Sources

A1	*Library*	A-Ws
	Shelfmark	566 (1)
	Category	autograph manuscript (principal source)
	Date	1804
	RISM ID	not available
	License	public domain
	URL	none
	Notes	full score; 54 pages

Commentary

In general, this edition closely follows the principal source. Any changes that were introduced by the editor are indicated by italic type (lyrics, dynamics and directives), parentheses (expressive marks and bass figures) or dashes (slurs and ties). Accidentals are used according to modern conventions. For further details, consult the Editorial Guidelines available on the Edition's webpage.

Asterisks denote the following emendations:

Bar	*Staff*	*Description*
161–267	–	In **A1**, vide marks have been added in pencil, indicating that the movement may be shortened by omitting these bars.
257	B	1st ♩ in **A1**: e4

Acknowledgements

Permission of the Schottenstift Abbey Archive to use their archival materials for this edition is gratefully acknowledged. We thank Dr. Maximilian Alexander Trofaier for assistance in obtaining these documents.

117 Te Deum

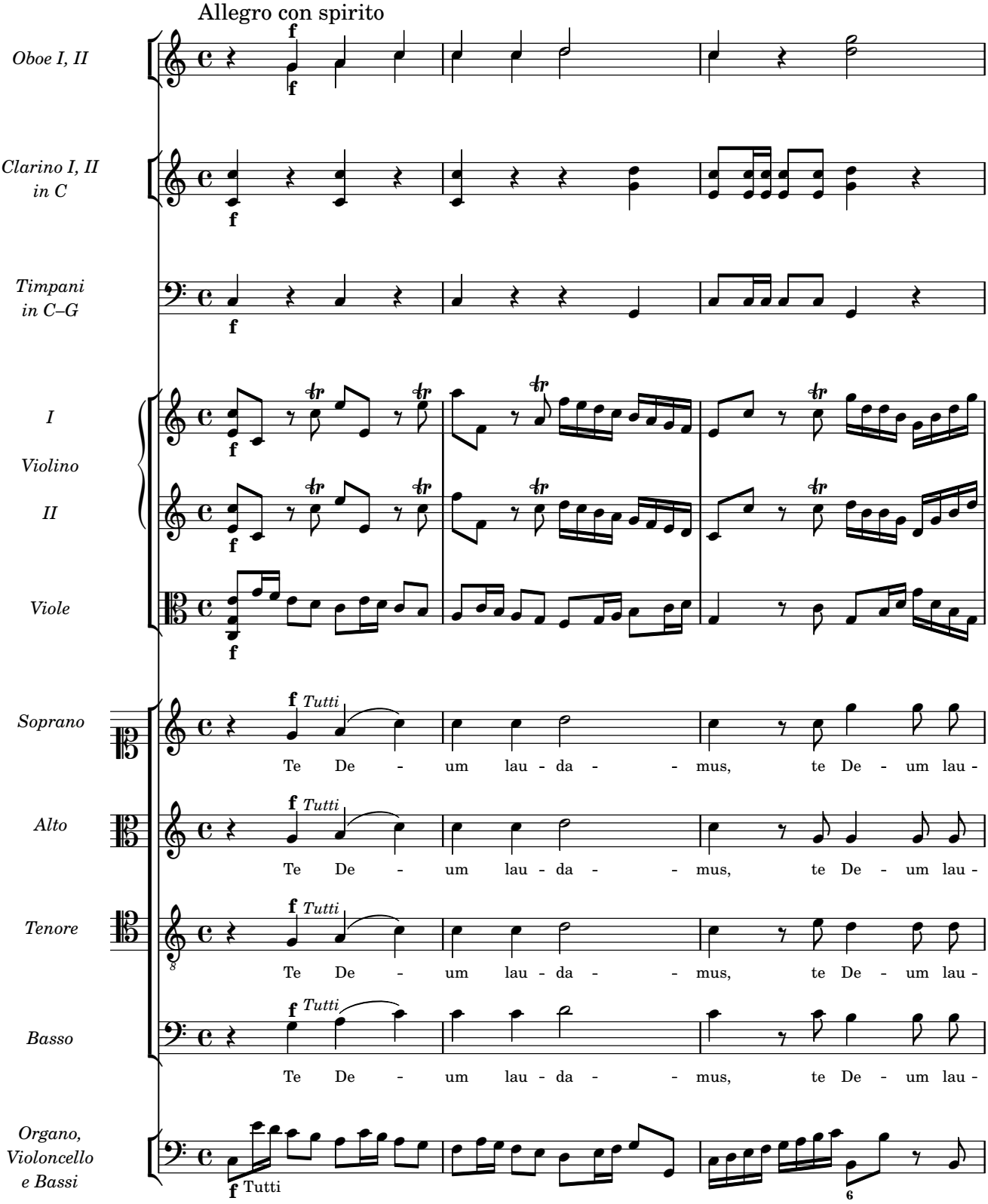
Allegro con spirito
Oboe I, II
Clarino I, II in C
Timpani in C–G
I Violino II
Viole
Soprano
Alto
Tenore
Basso
Organo, Violoncello e Bassi
f
Tutti
Te De - um lau - da - - mus, te De - um lau -

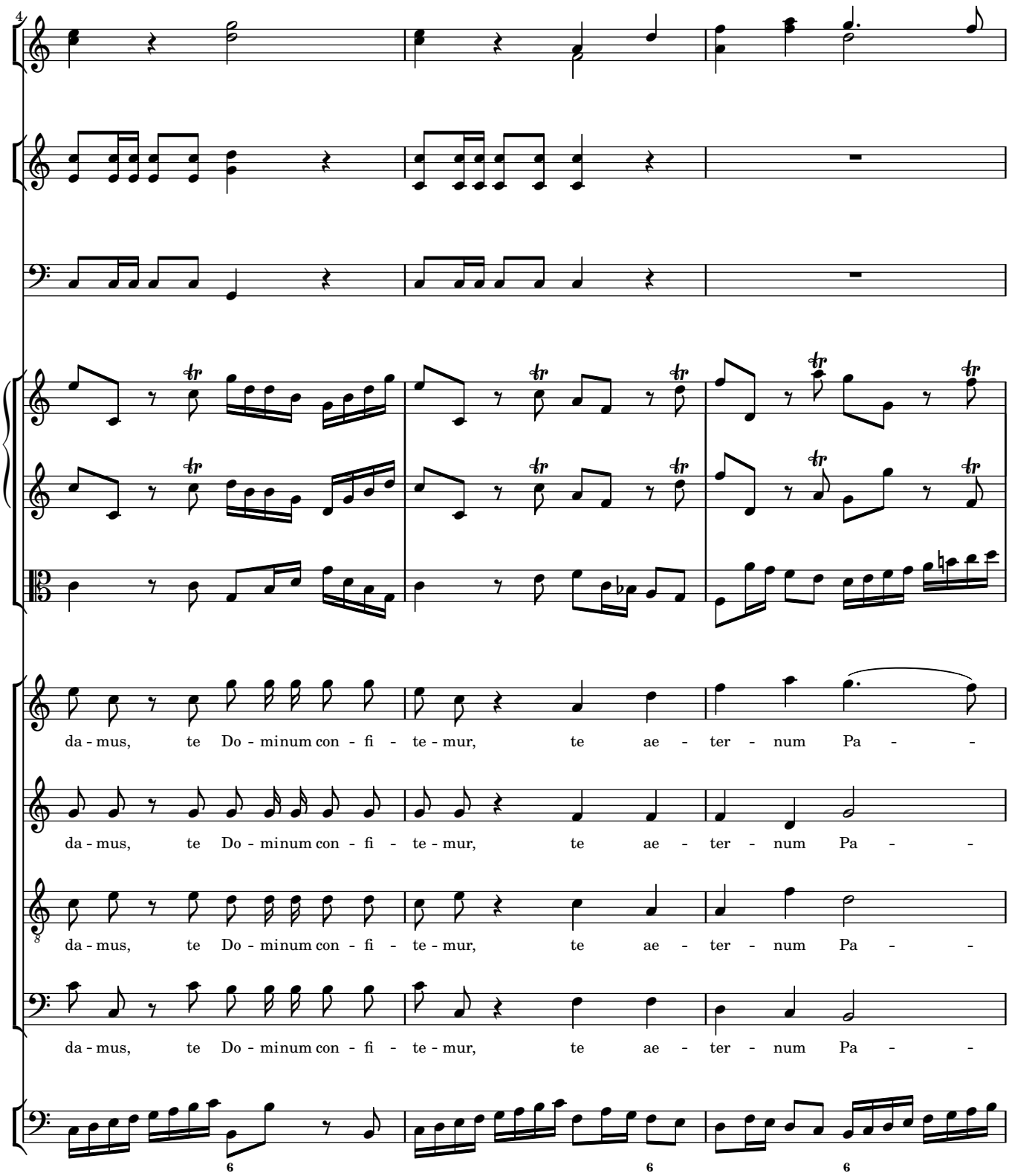
da - mus, te Do - minum con - fi - te - mur, te ae - ter - num Pa -
da - mus, te Do - minum con - fi - te - mur, te ae - ter - num Pa -
da - mus, te Do - minum con - fi - te - mur, te ae - ter - num Pa -
da - mus, te Do - minum con - fi - te - mur, te ae - ter - num Pa -

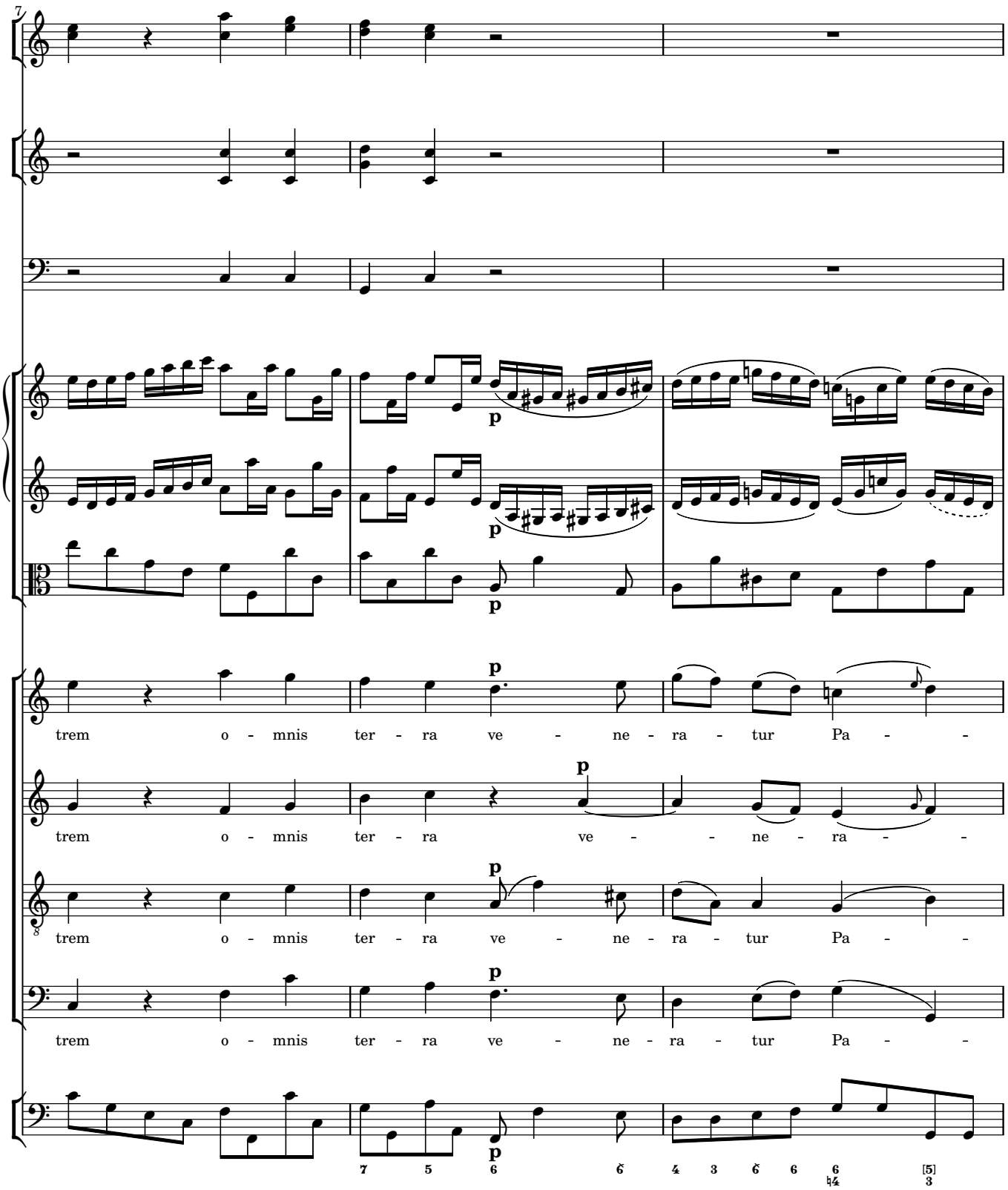
7
p
p
p
trem o - mnis ter - ra ve - ne - ra - tur Pa - -
p
trem o - mnis ter - ra ve - - ne - ra - -
p
trem o - mnis ter - ra ve - ne - ra - tur Pa - -
p
trem o - mnis ter - ra ve - ne - ra - tur Pa - -
p
7 5 6 6 4 3 6 6 6 [5]
4 3

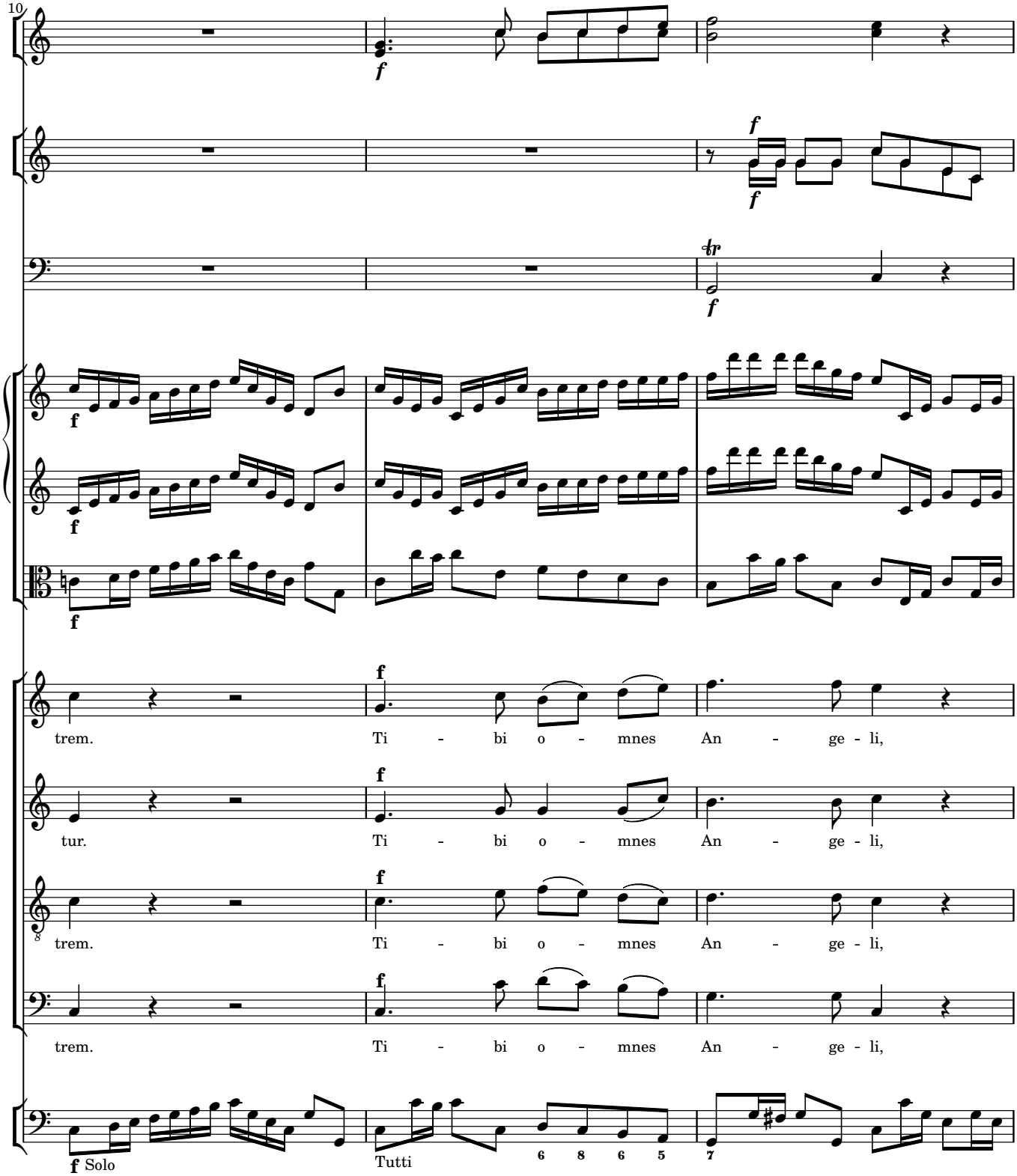
10
f
f
f
f
f
f
trem.
Ti - bi o - mnes An - ge - li,
tur.
Ti - bi o - mnes An - ge - li,
trem.
Ti - bi o - mnes An - ge - li,
trem.
Ti - bi o - mnes An - ge - li,
f Solo
Tutti
6 8 6 5
7

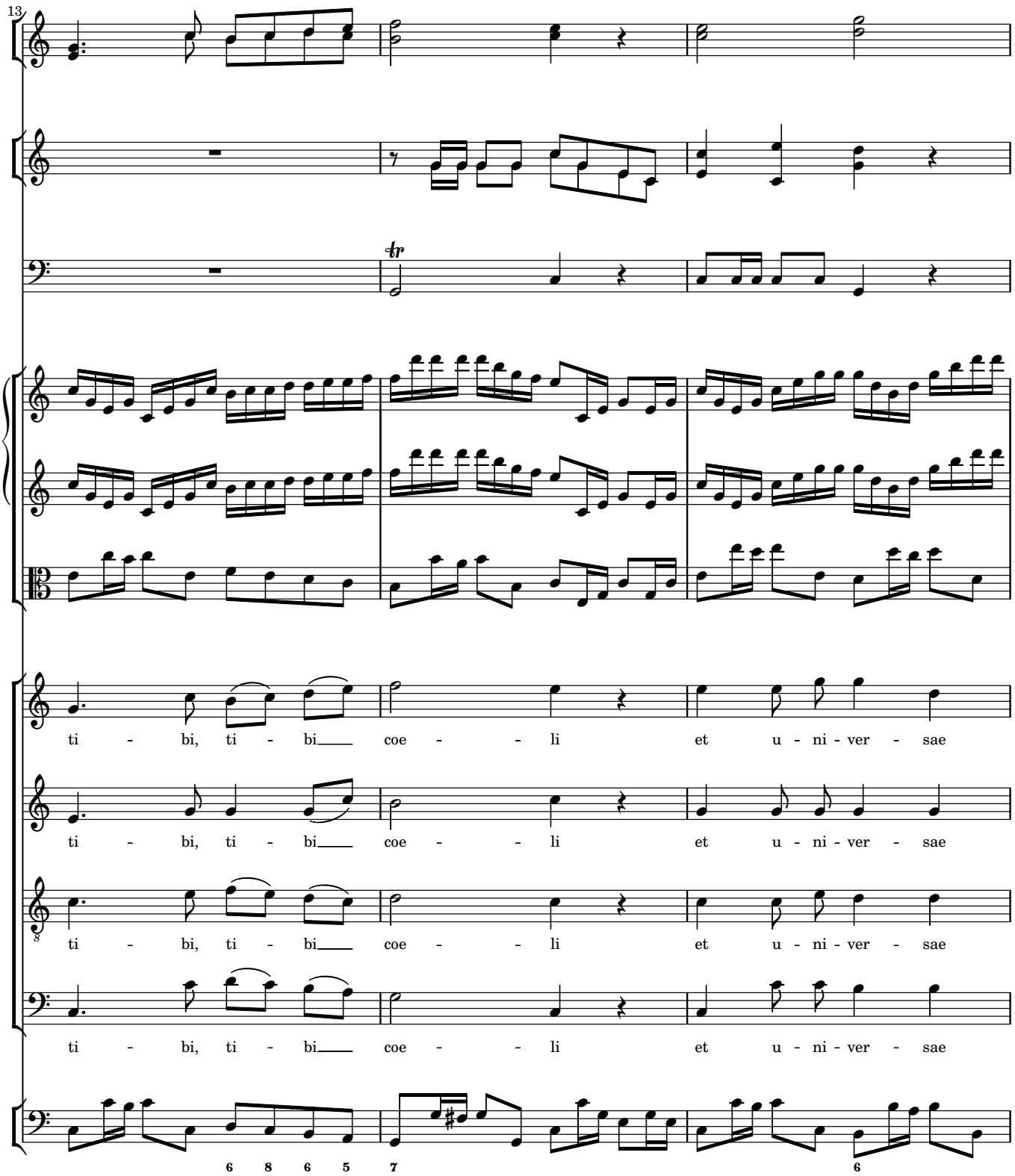
13
ti - bi, ti - bi coe - - li et u - ni - ver - sae
ti - bi, ti - bi coe - - li et u - ni - ver - sae
ti - bi, ti - bi coe - - li et u - ni - ver - sae
ti - bi, ti - bi coe - - li et u - ni - ver - sae
6 8 6 5 7 6

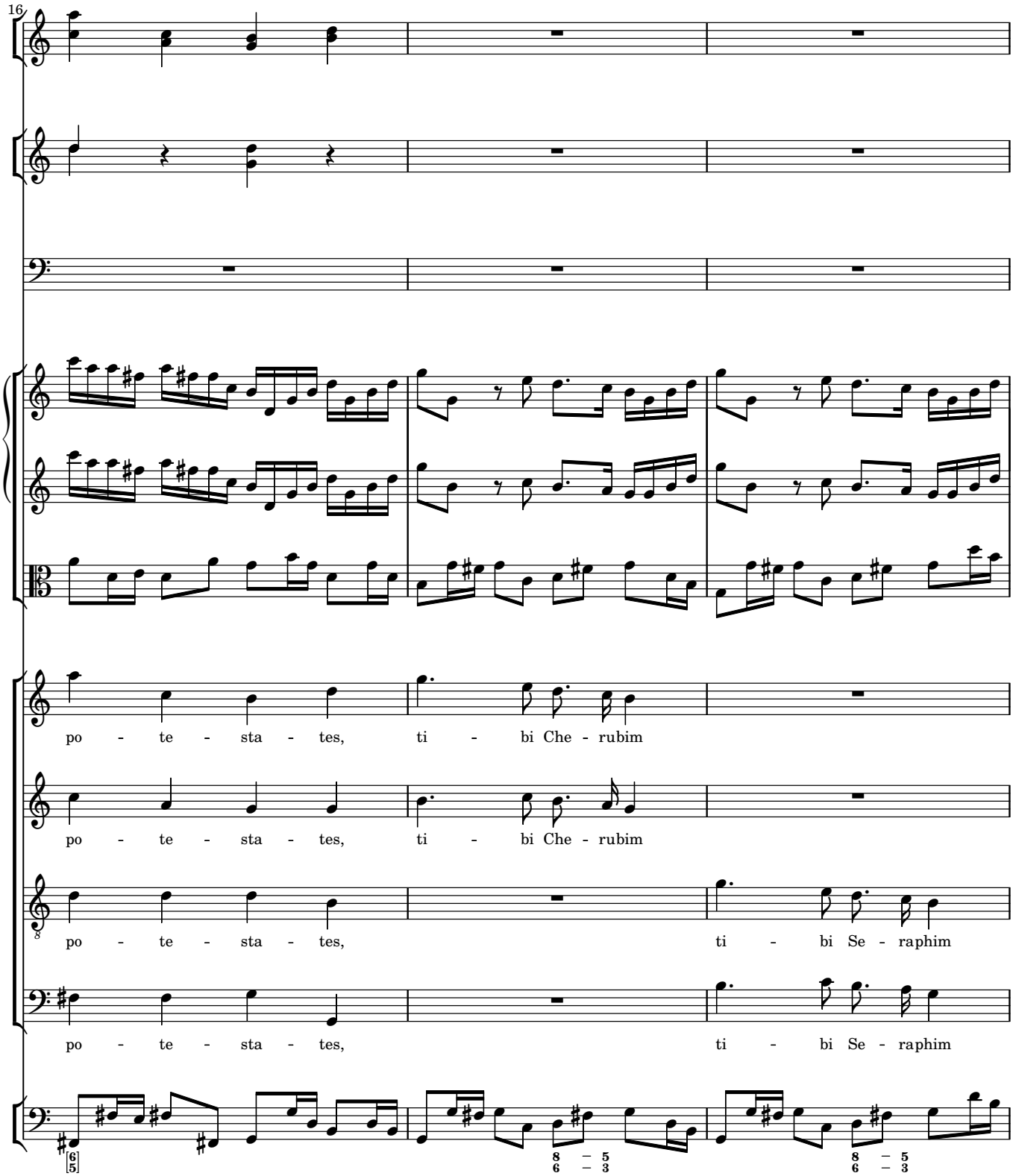
16
po - te - sta - tes, ti - bi Che - rubim
po - te - sta - tes, ti - bi Che - rubim
po - te - sta - tes, ti - bi Se - raphim
po - te - sta - tes, ti - bi Se - raphim

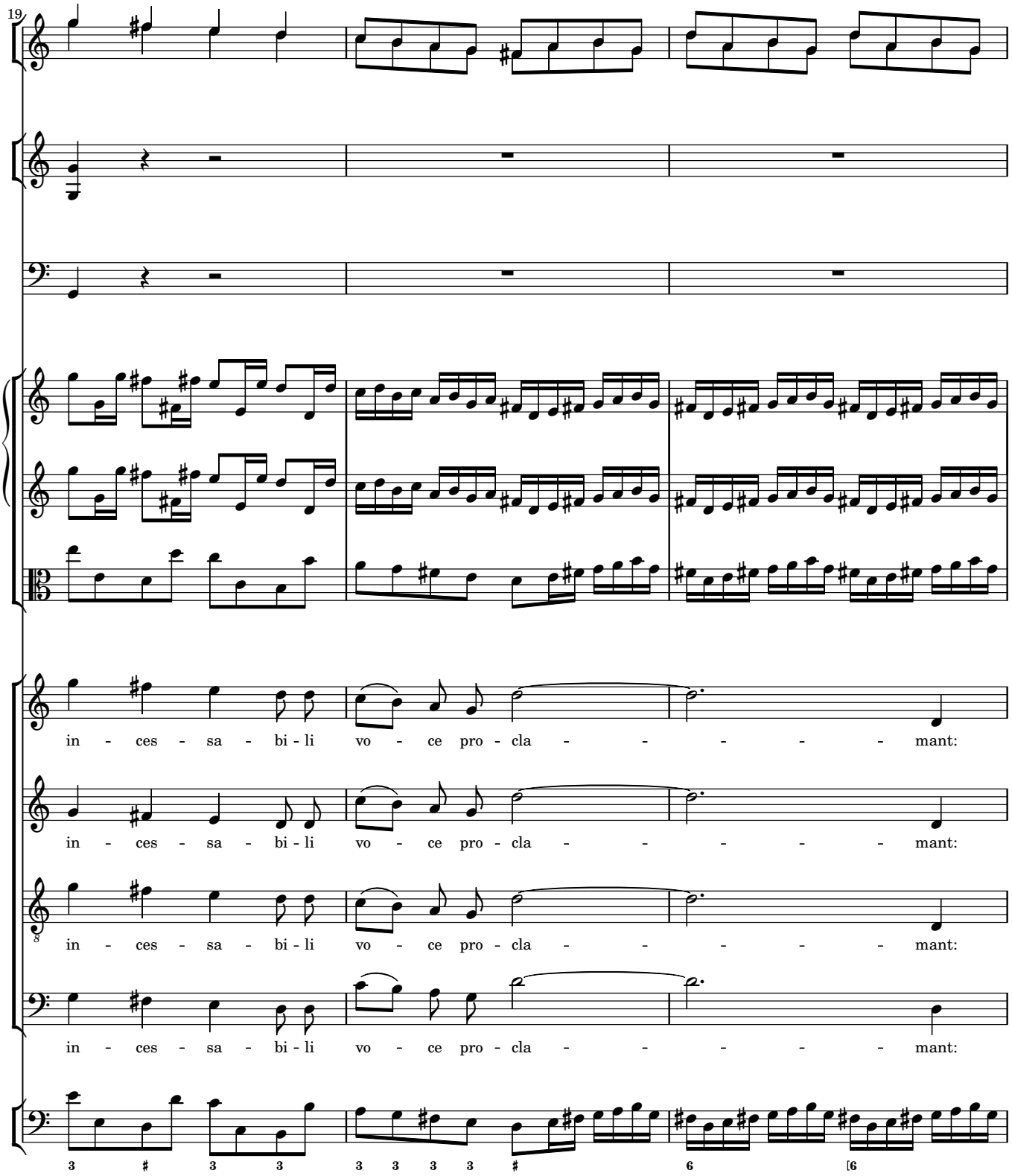
19
in - ces - sa - bi - li vo - ce pro - cla - - - - - - mant:
in - ces - sa - bi - li vo - ce pro - cla - - - - - - mant:
in - ces - sa - bi - li vo - ce pro - cla - - - - - - mant:
in - ces - sa - bi - li vo - ce pro - cla - - - - - - mant:

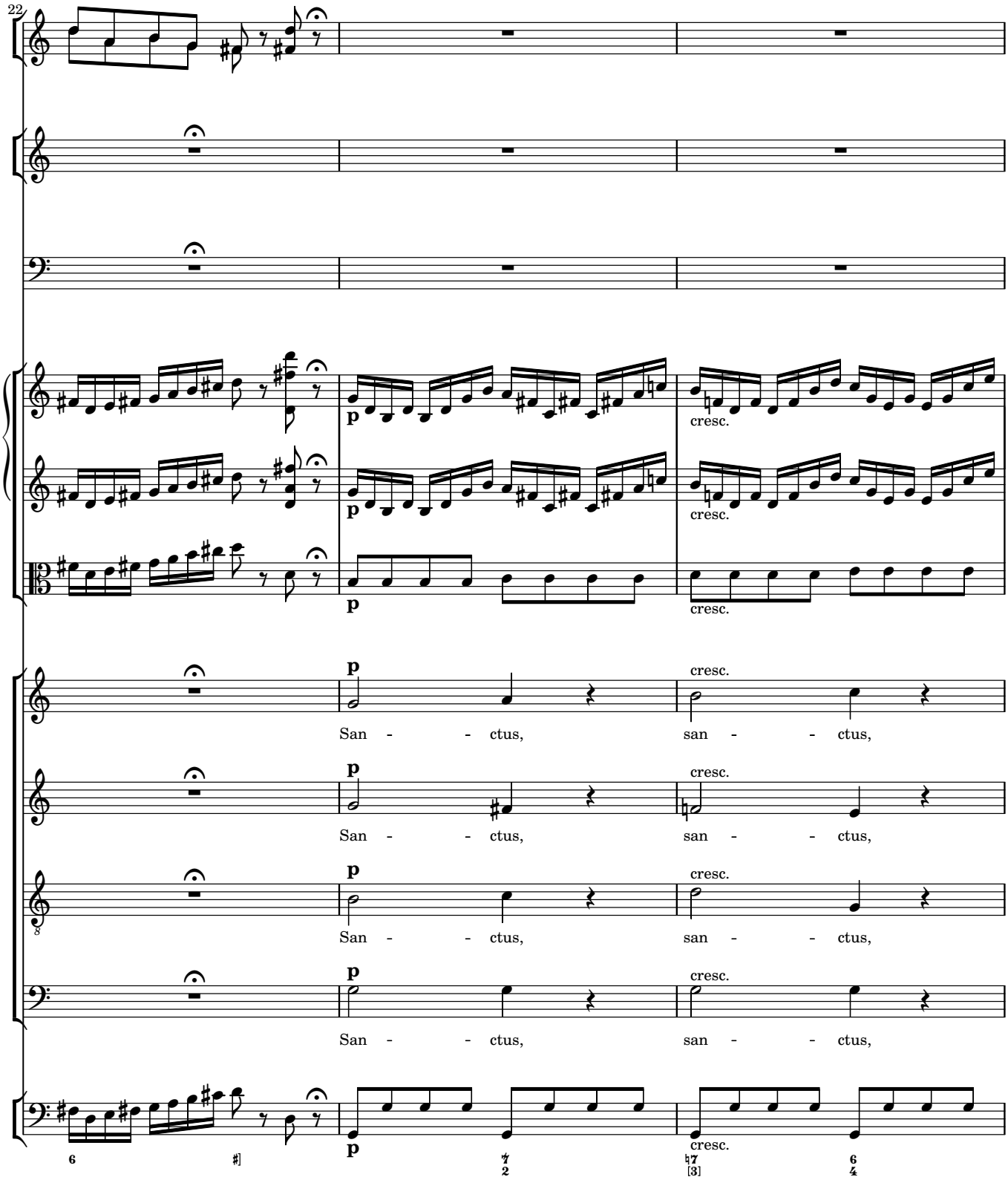
22
p
cresc.
San - - ctus, san - - ctus,
San - - ctus, san - - ctus,
San - - ctus, san - - ctus,
San - - ctus, san - - ctus,

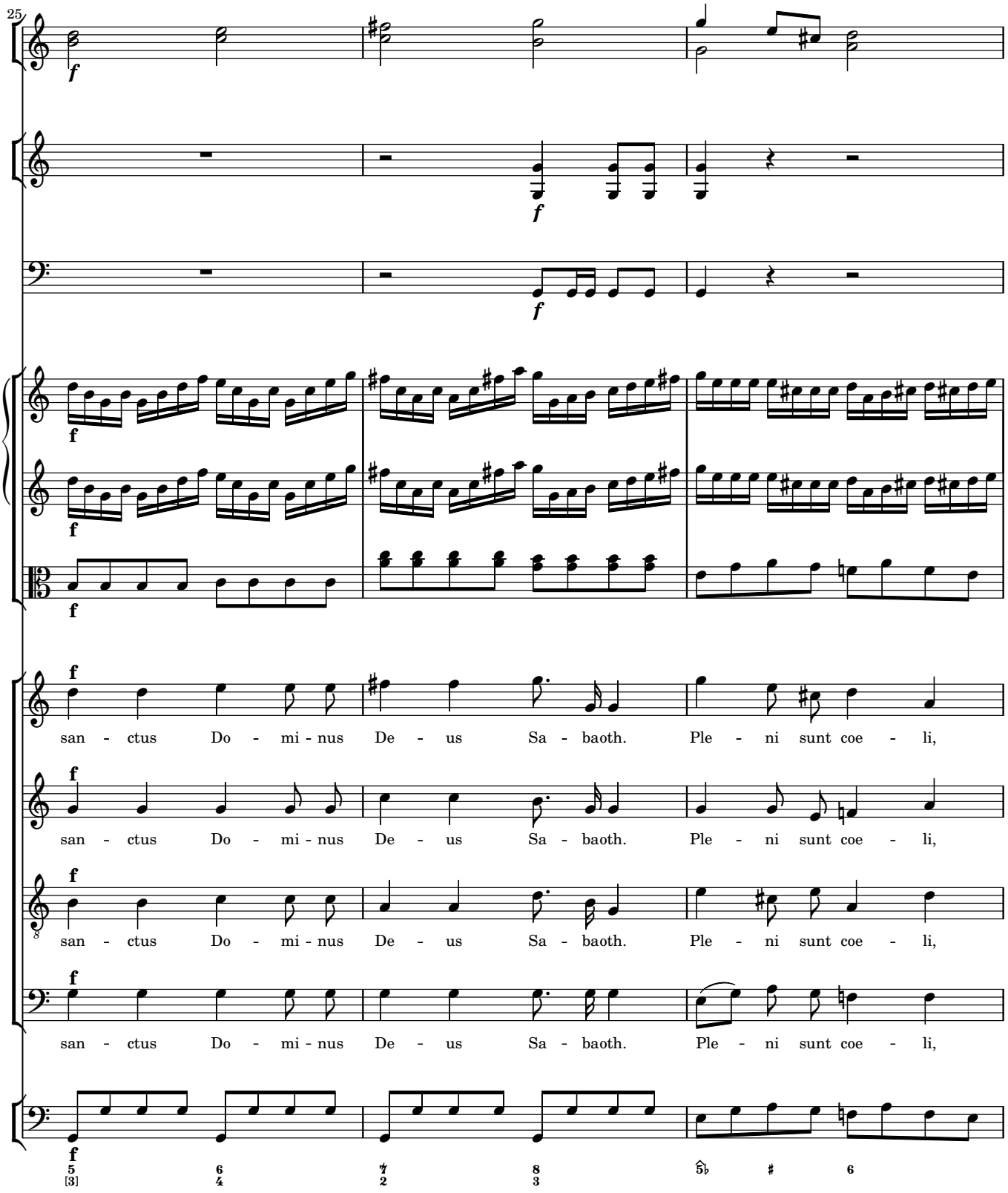
25
f
san - ctus Do - mi - nus De - us Sa - baoth. Ple - ni sunt coe - li,
san - ctus Do - mi - nus De - us Sa - baoth. Ple - ni sunt coe - li,
san - ctus Do - mi - nus De - us Sa - baoth. Ple - ni sunt coe - li,
san - ctus Do - mi - nus De - us Sa - baoth. Ple - ni sunt coe - li,

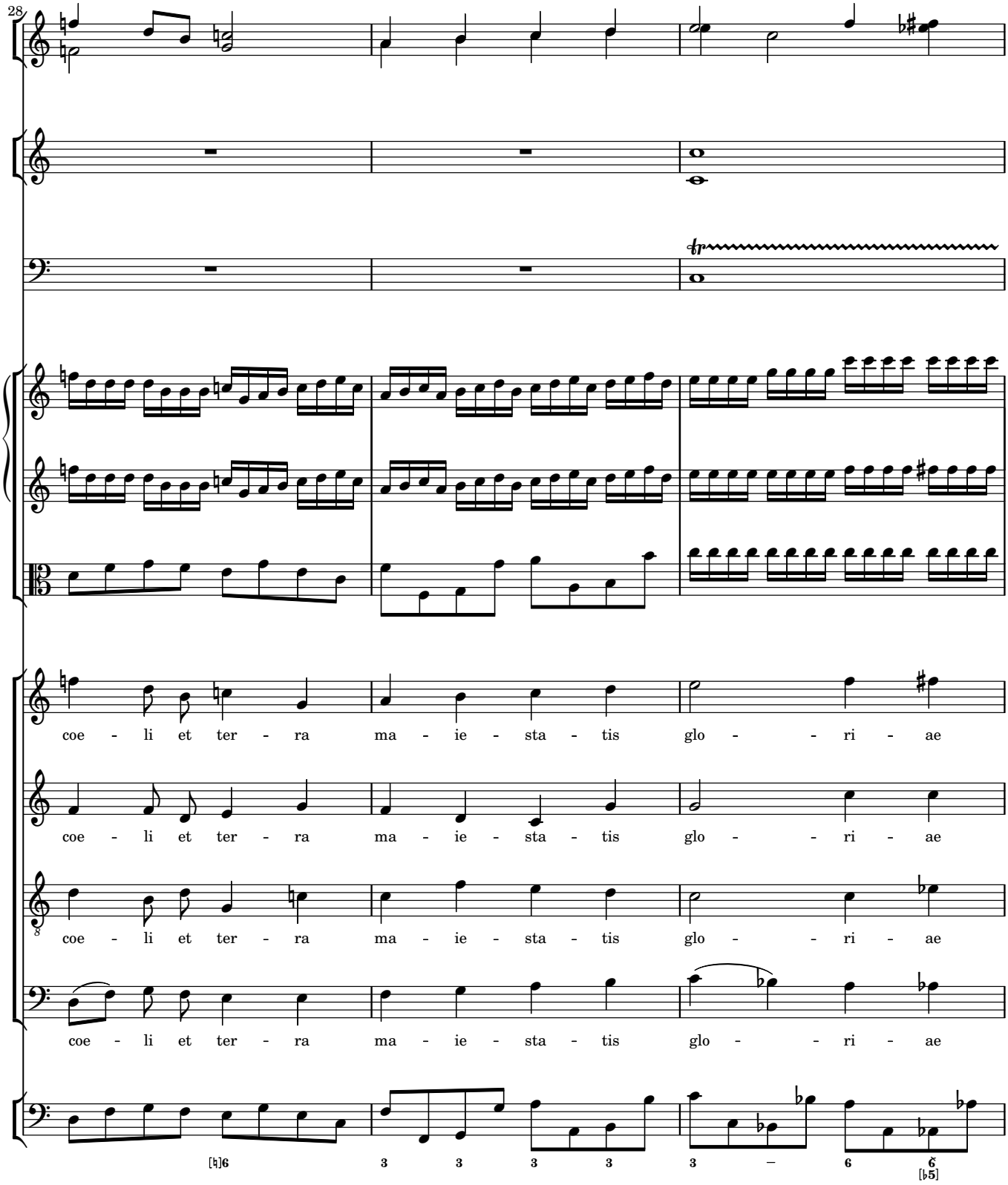
28
coe - li et ter - ra ma - ie - sta - tis glo - - ri - ae
coe - li et ter - ra ma - ie - sta - tis glo - - ri - ae
coe - li et ter - ra ma - ie - sta - tis glo - - ri - ae
coe - li et ter - ra ma - ie - sta - tis glo - - ri - ae

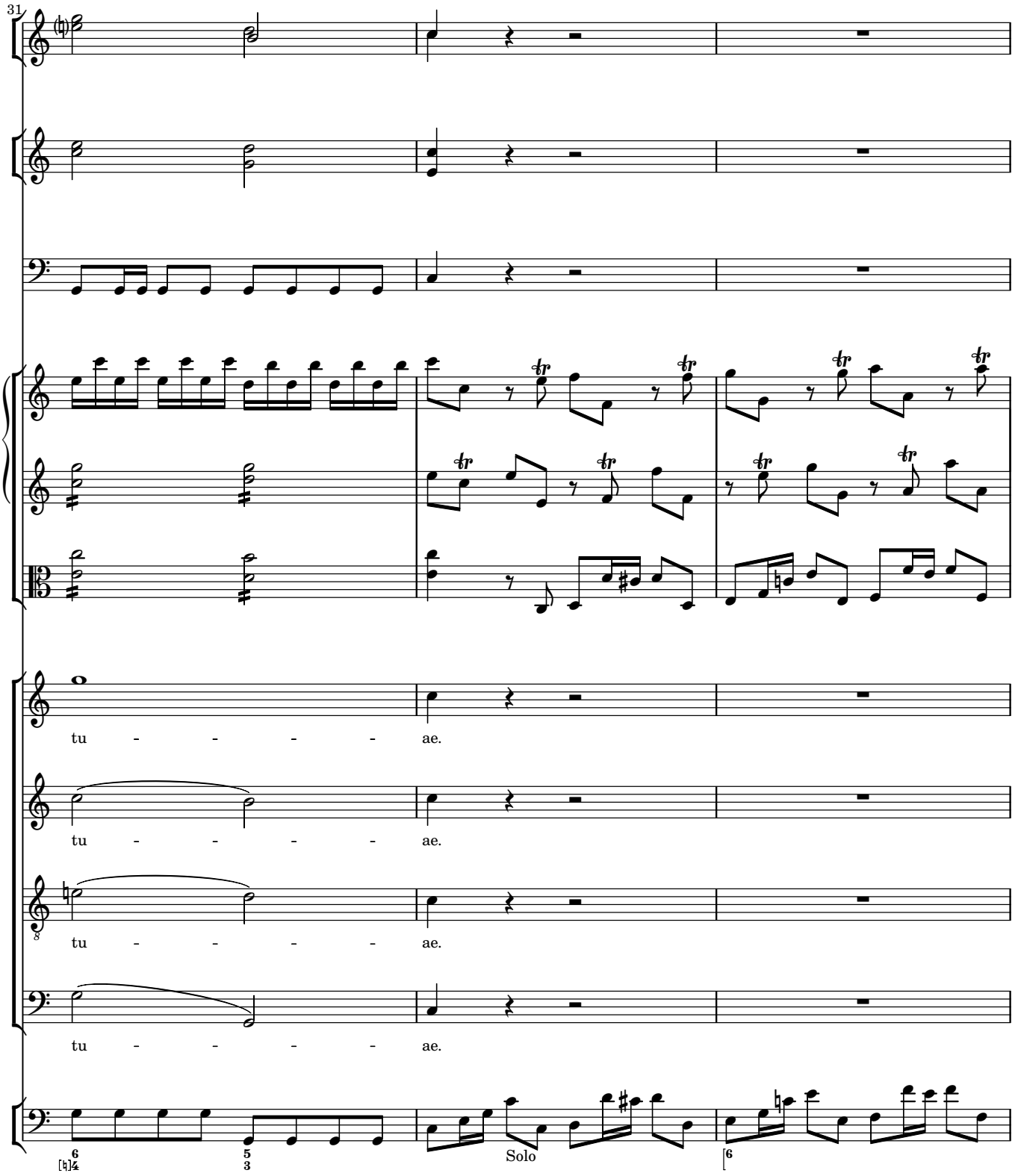
31
tu - - - - ae.
tu - - - - ae.
tu - - - - ae.
tu - - - - ae.
Solo

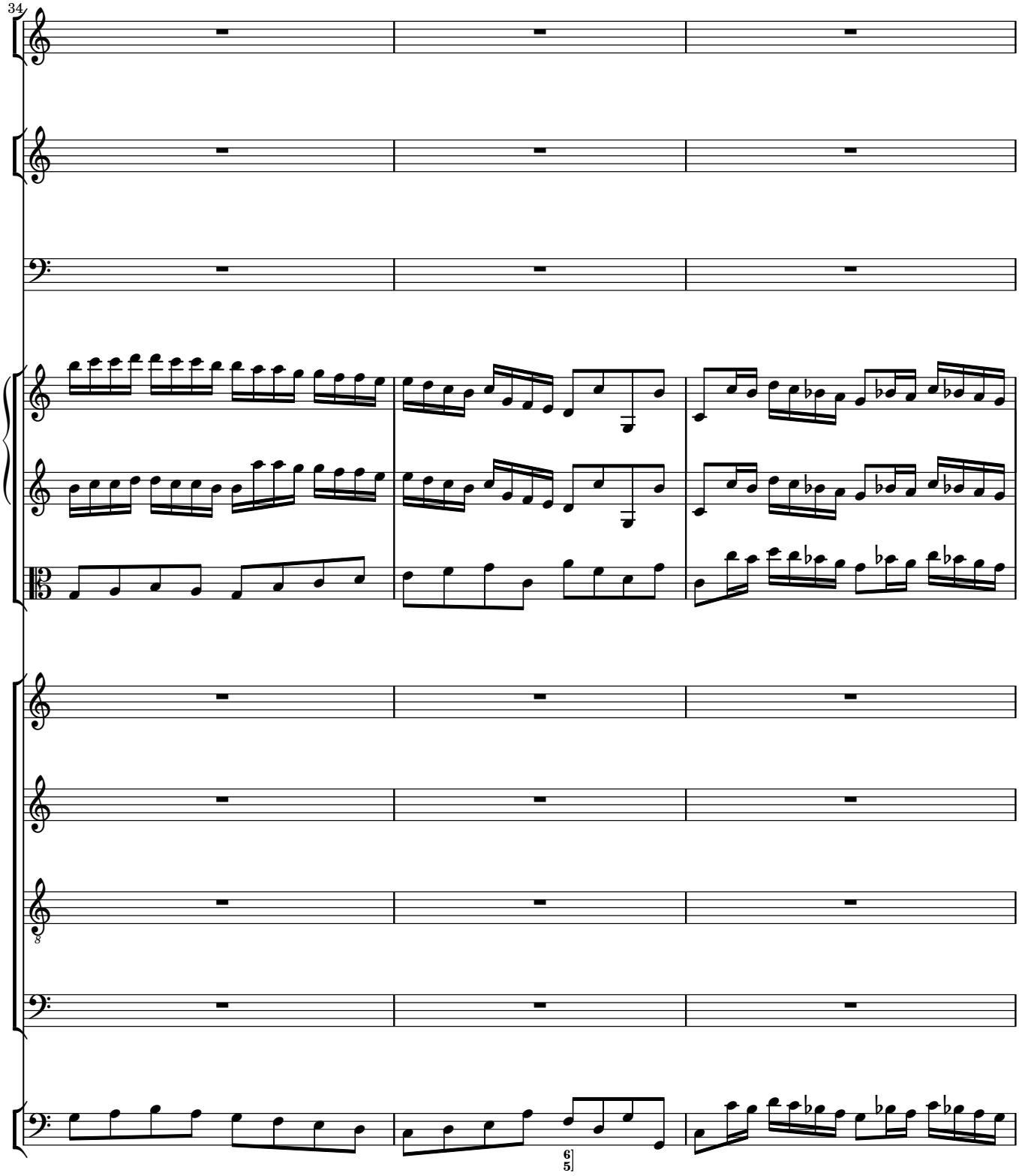
34
8
6
5

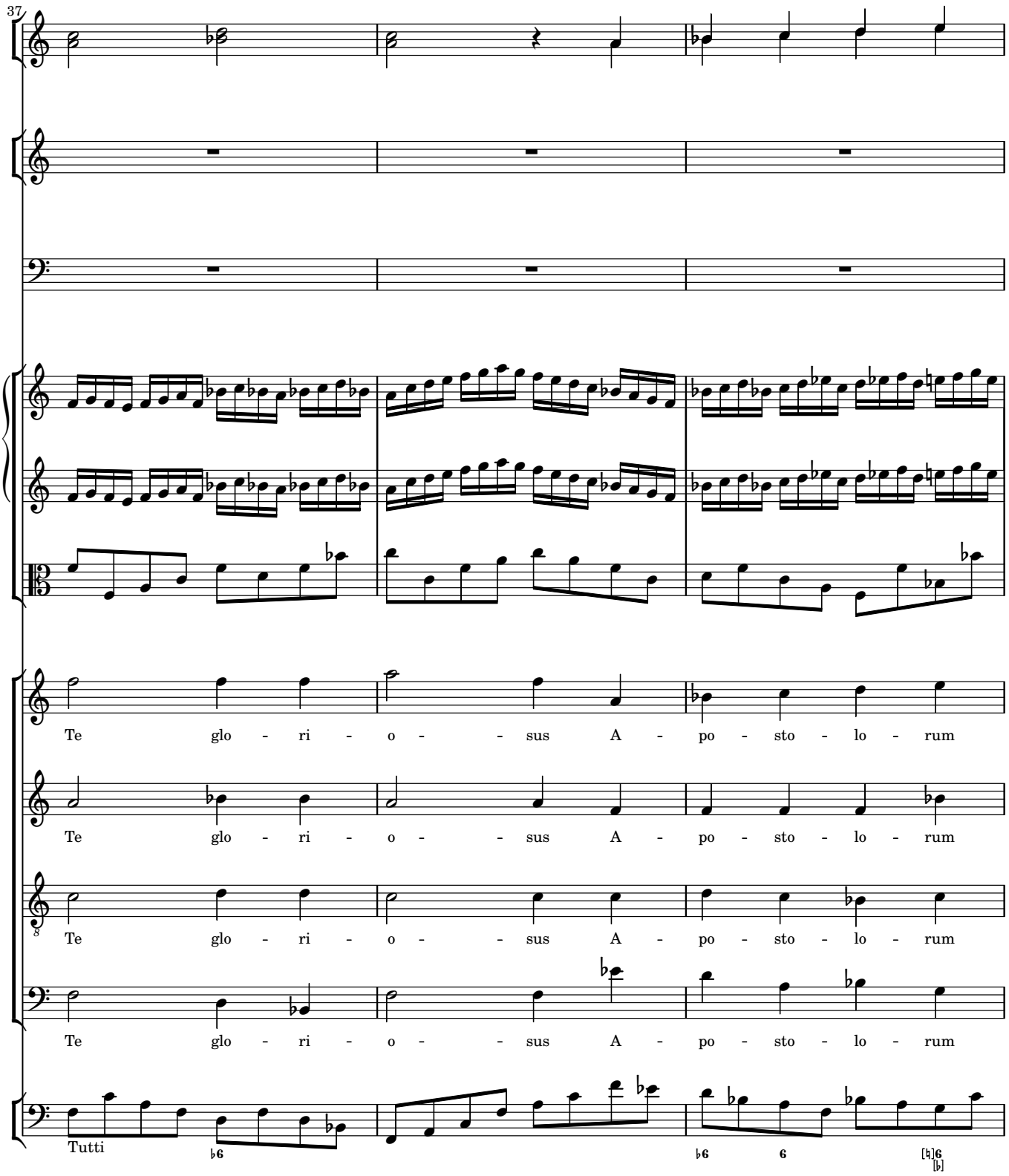
37
Te glo - ri - o - - sus A - po - sto - lo - rum
Te glo - ri - o - - sus A - po - sto - lo - rum
Te glo - ri - o - - sus A - po - sto - lo - rum
Te glo - ri - o - - sus A - po - sto - lo - rum
Tutti

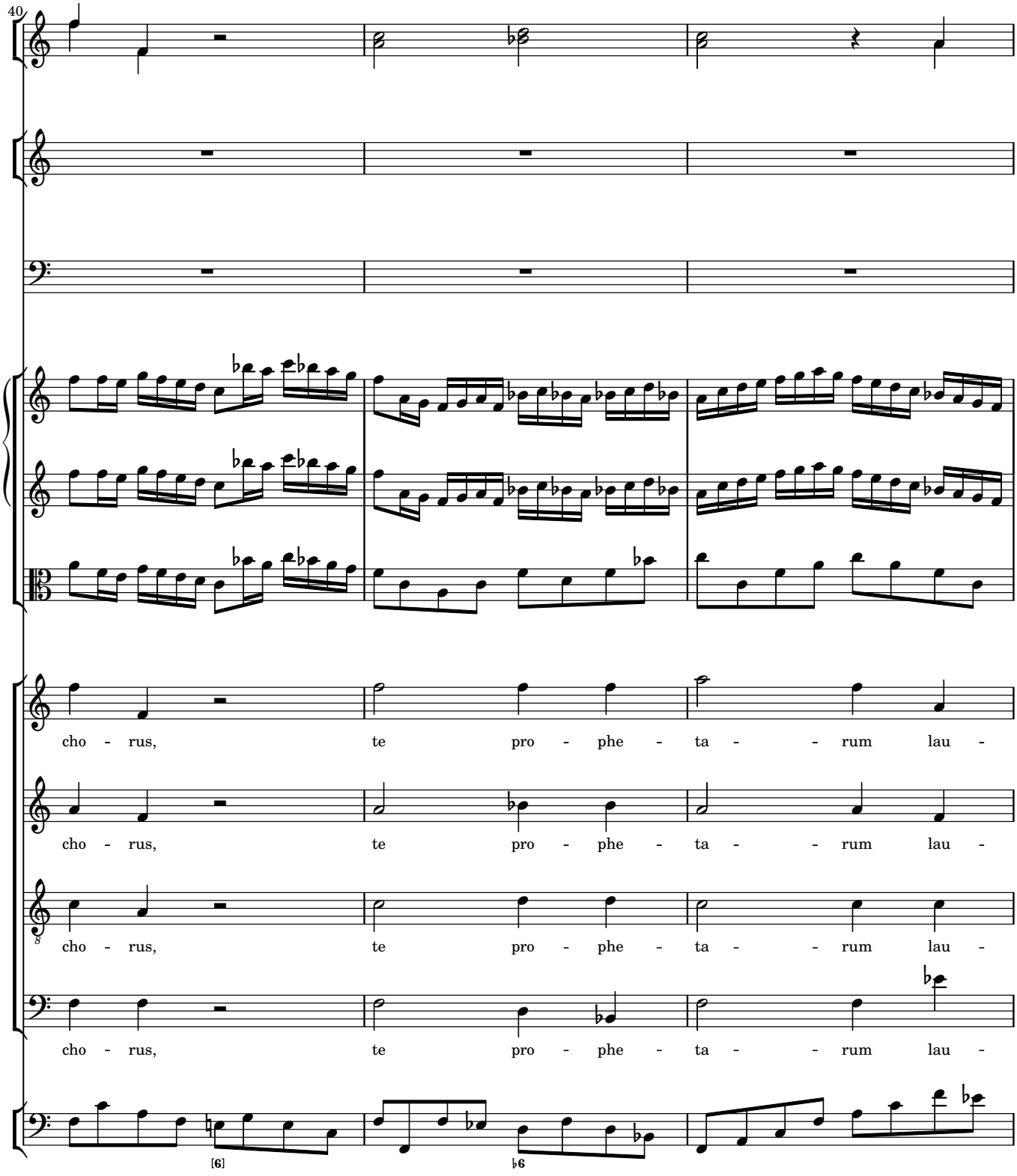
40
cho - rus, te pro - phe - ta - - rum lau -
cho - rus, te pro - phe - ta - - rum lau -
cho - rus, te pro - phe - ta - - rum lau -
cho - rus, te pro - phe - ta - - rum lau -
[6]
♭6

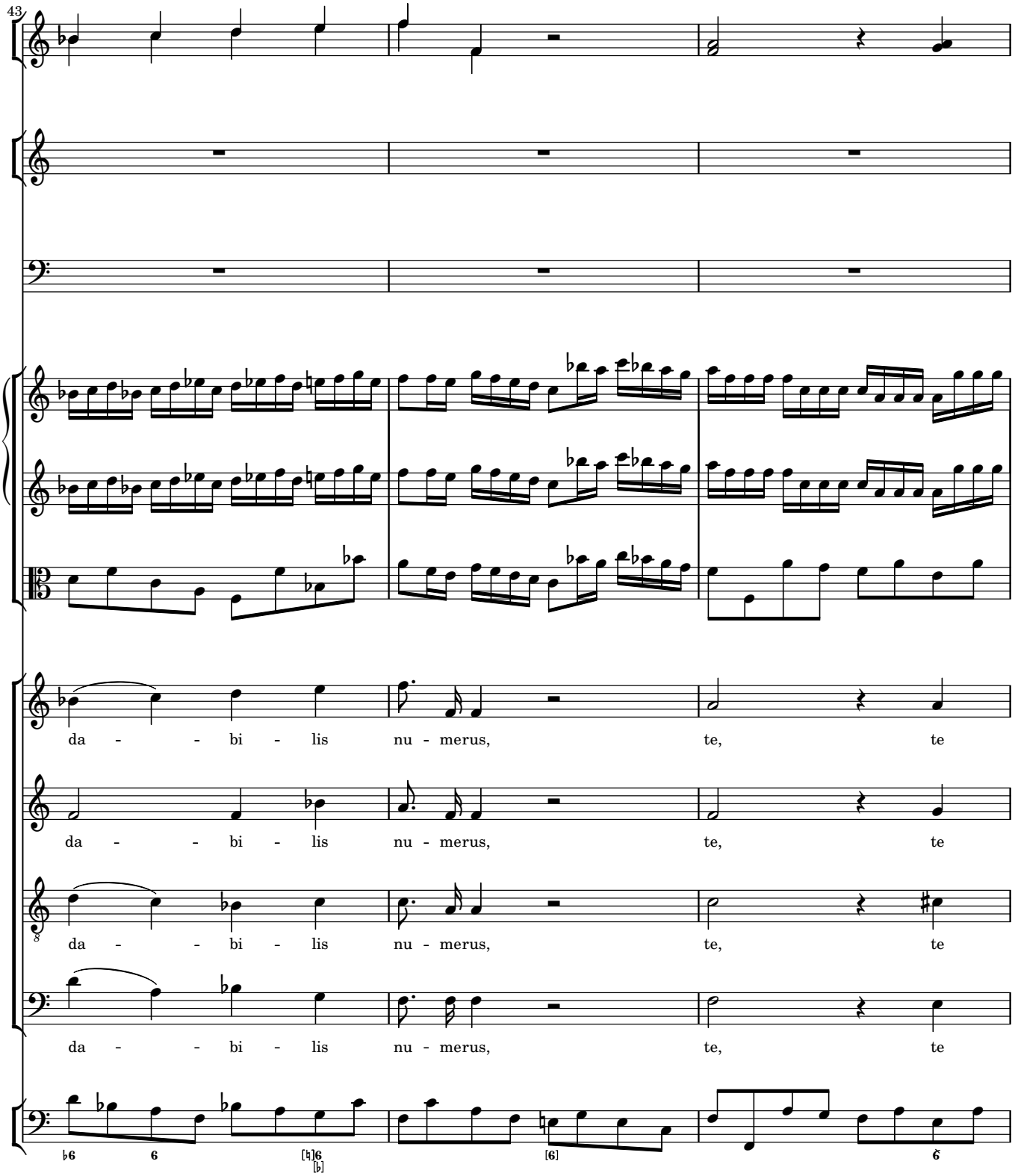
43
da - - bi - lis nu - merus, te, te
da - - bi - lis nu - merus, te, te
da - - bi - lis nu - merus, te, te
da - - bi - lis nu - merus, te, te

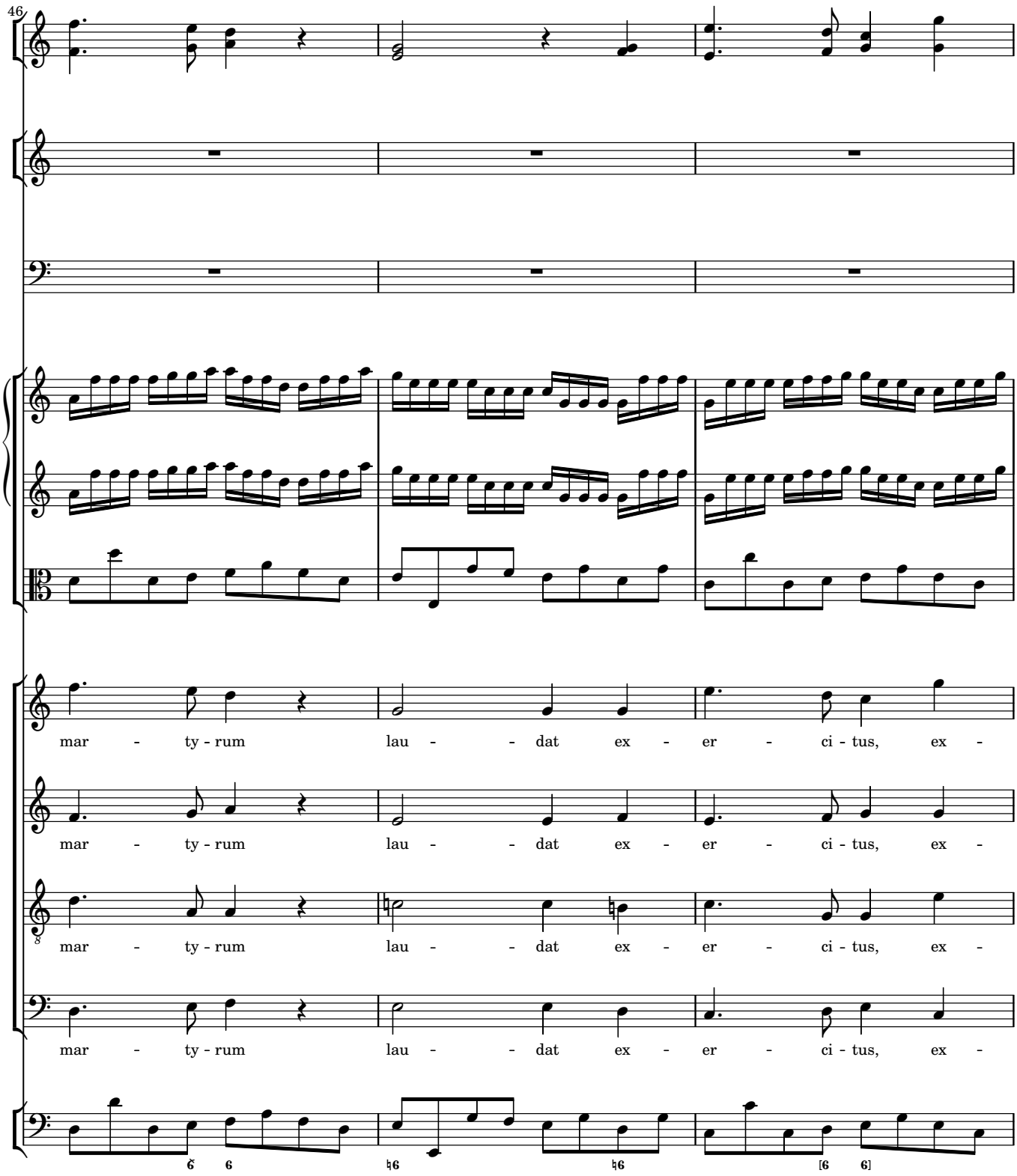
46
mar - ty - rum lau - - dat ex - er - ci - tus, ex -
mar - ty - rum lau - - dat ex - er - ci - tus, ex -
mar - ty - rum lau - - dat ex - er - ci - tus, ex -
mar - ty - rum lau - - dat ex - er - ci - tus, ex -

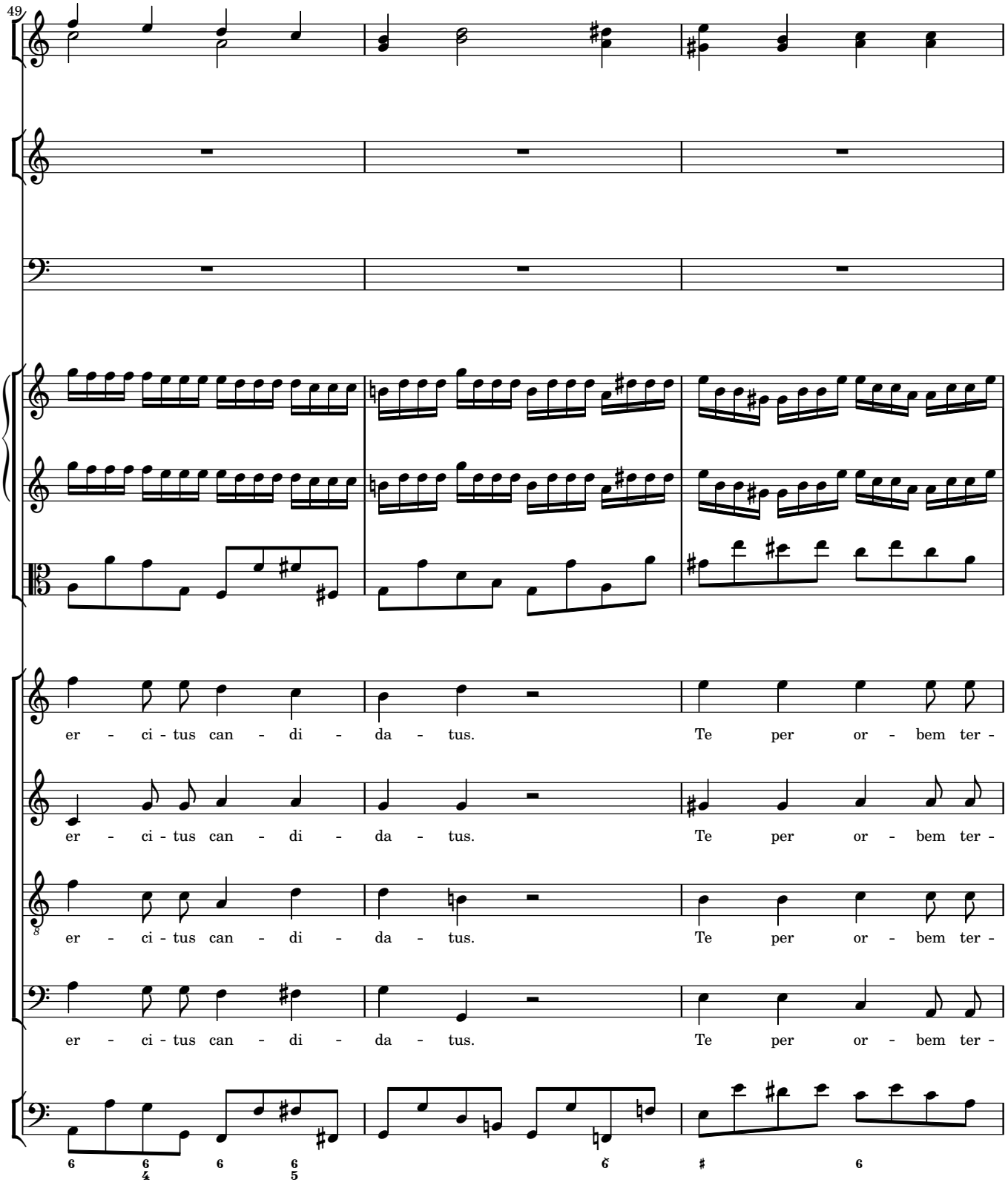
49
er - ci - tus can - di - da - tus. Te per or - bem ter -
er - ci - tus can - di - da - tus. Te per or - bem ter -
er - ci - tus can - di - da - tus. Te per or - bem ter -
er - ci - tus can - di - da - tus. Te per or - bem ter -

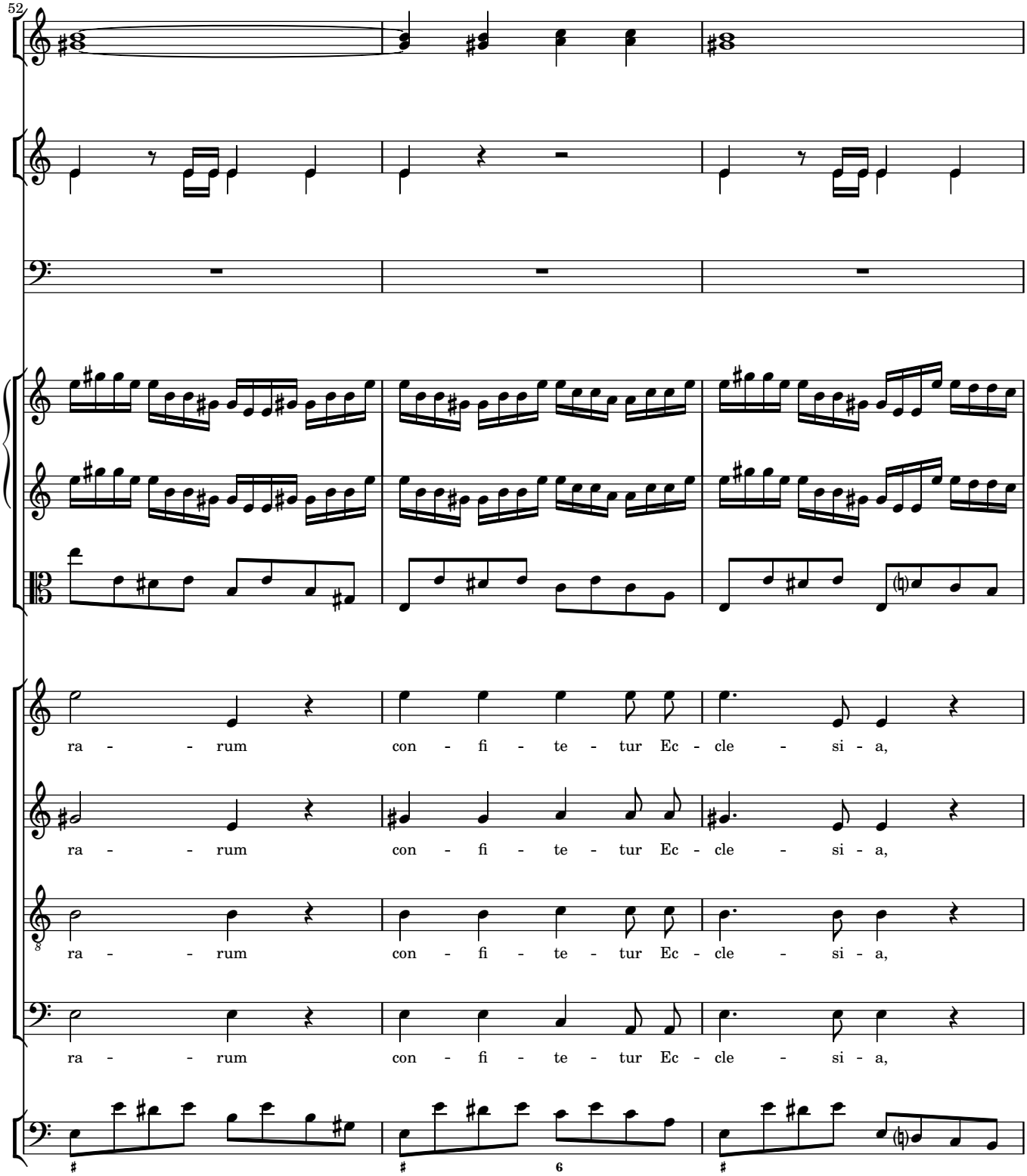
52
ra - - rum con - fi - te - tur Ec - cle - si - a,
ra - - rum con - fi - te - tur Ec - cle - si - a,
ra - - rum con - fi - te - tur Ec - cle - si - a,
ra - - rum con - fi - te - tur Ec - cle - si - a,

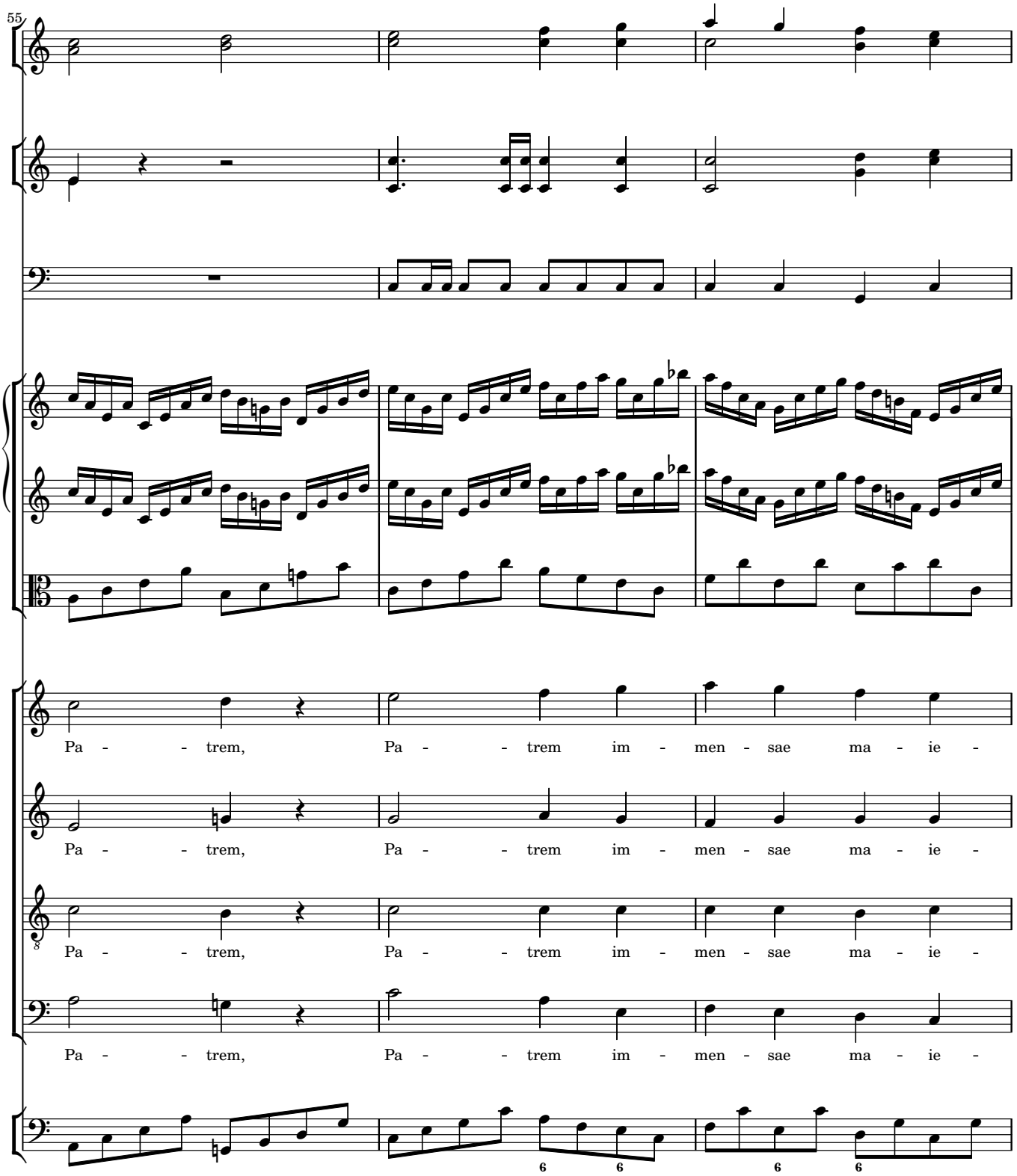
55
Pa - - trem, Pa - - trem im - men - sae ma - ie -
Pa - - trem, Pa - - trem im - men - sae ma - ie -
Pa - - trem, Pa - - trem im - men - sae ma - ie -
Pa - - trem, Pa - - trem im - men - sae ma - ie -

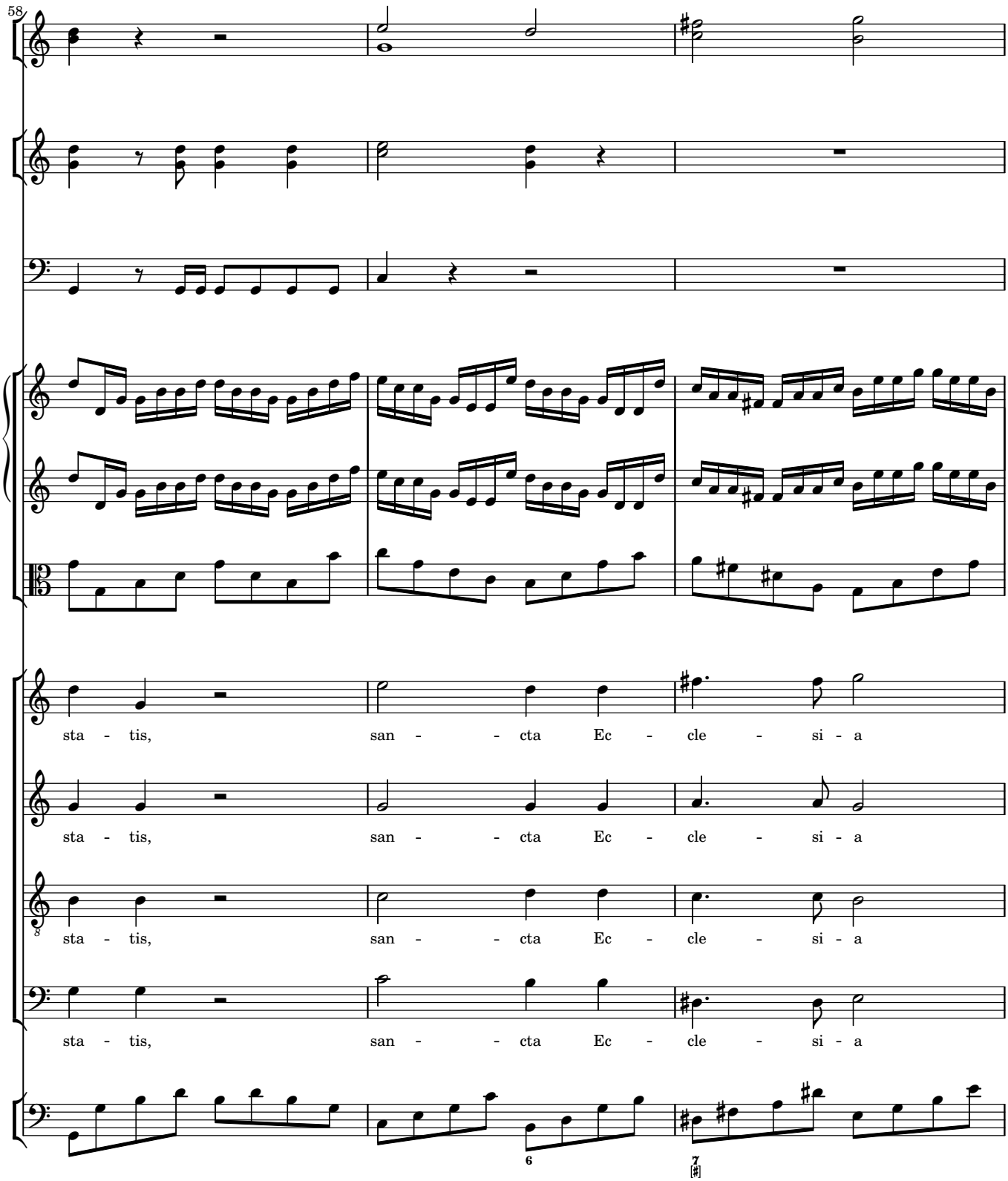
58
sta - tis, san - - cta Ec - cle - si - a
sta - tis, san - - cta Ec - cle - si - a
sta - tis, san - - cta Ec - cle - si - a
sta - tis, san - - cta Ec - cle - si - a

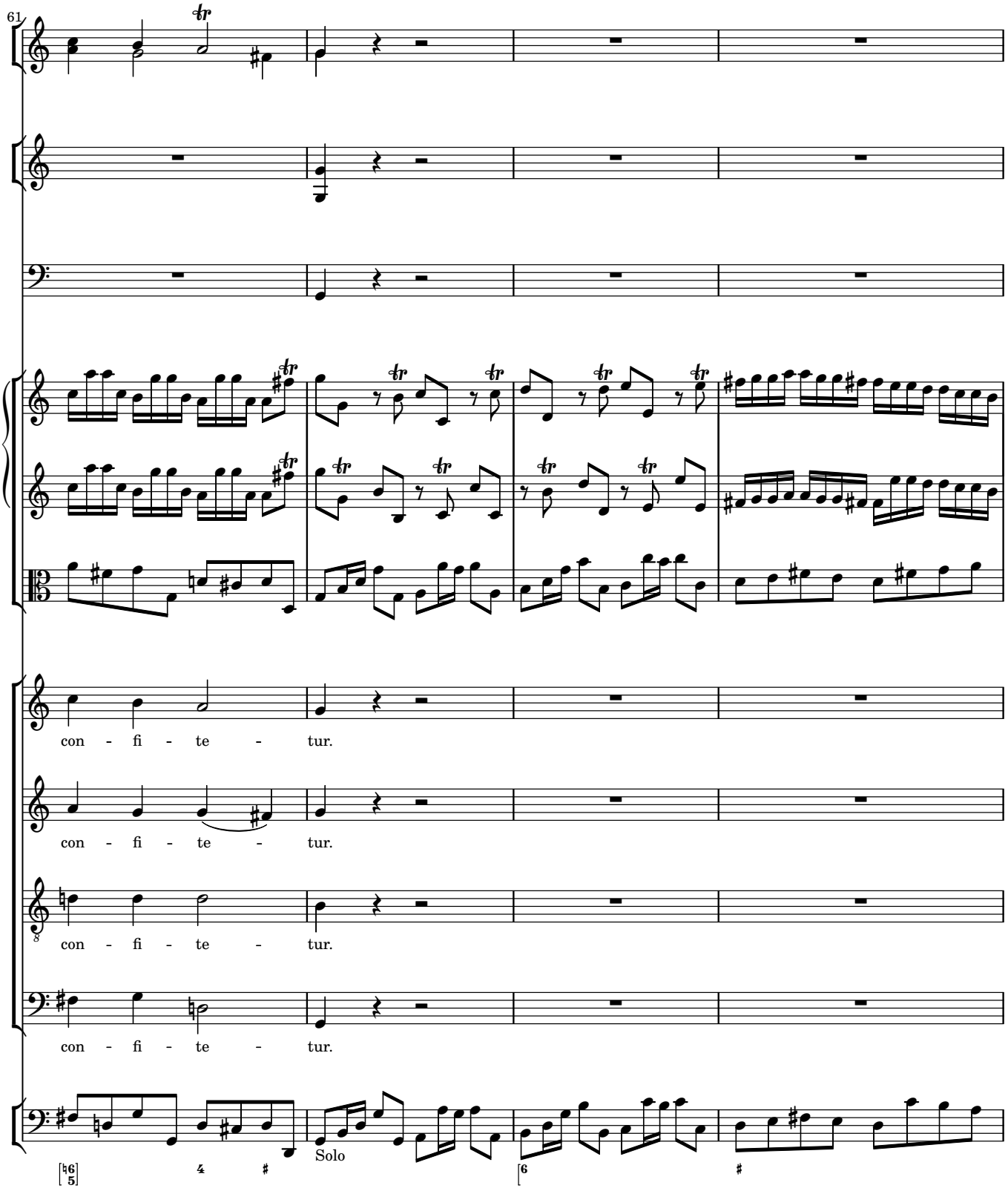
61
con - fi - te - tur.
con - fi - te - tur.
con - fi - te - tur.
con - fi - te - tur.
Solo

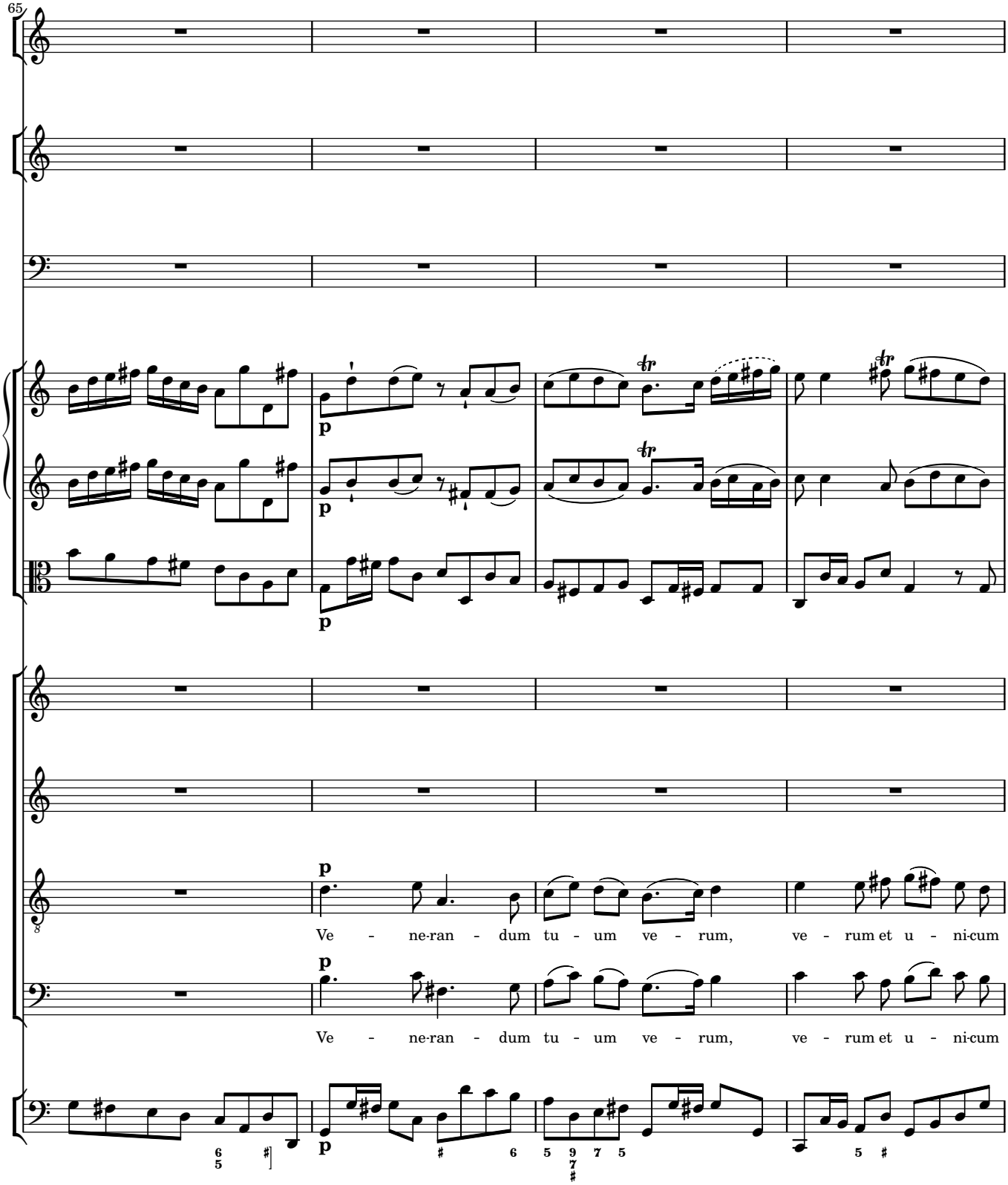
65
p
p
p
Ve - ne-ran - dum tu - um ve - rum, ve - rum et u - ni-cum
p
Ve - ne-ran - dum tu - um ve - rum, ve - rum et u - ni-cum
p

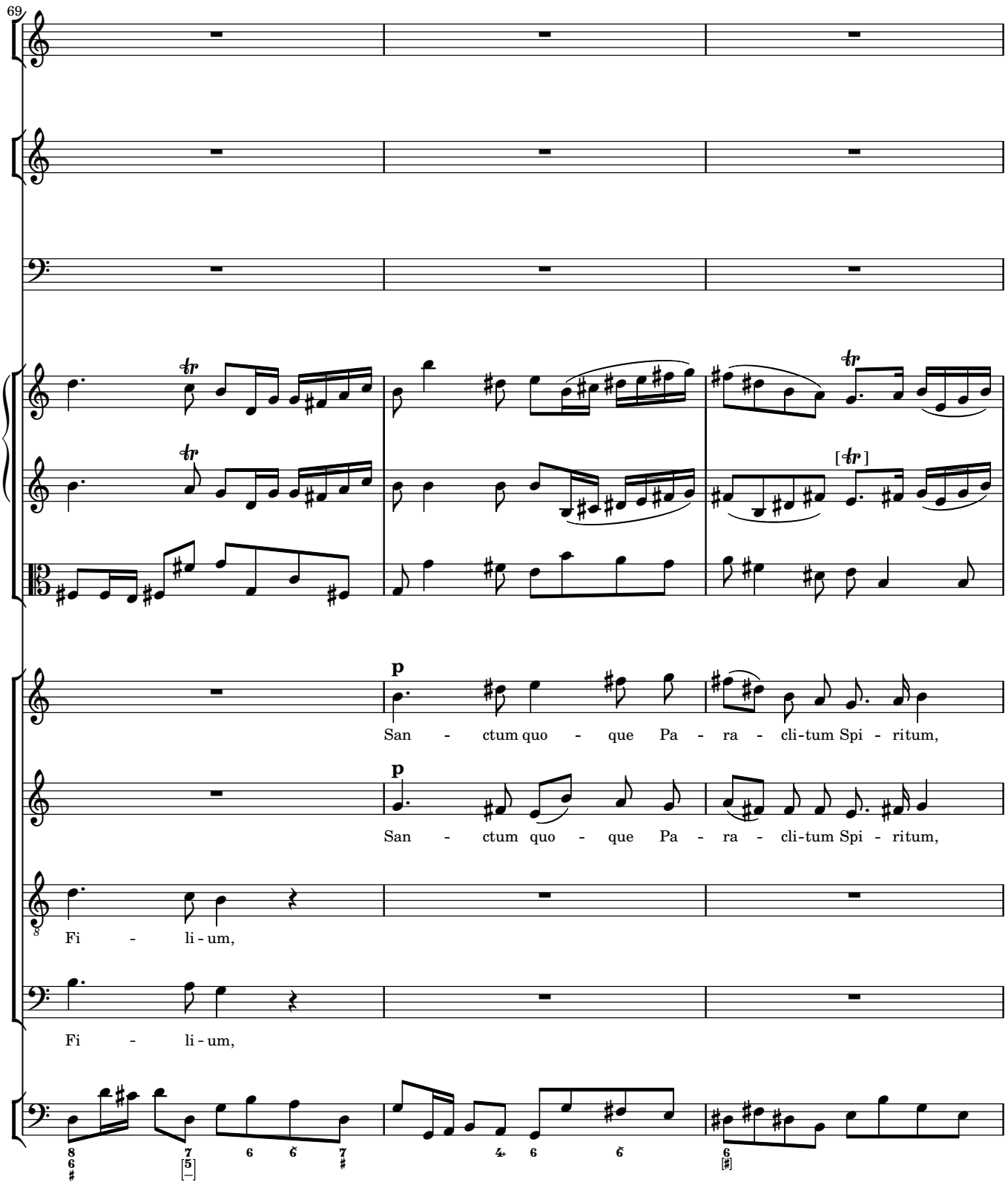
69
p
San - ctum quo - que Pa - ra - cli-tum Spi - ritum,
p
San - ctum quo - que Pa - ra - cli-tum Spi - ritum,
Fi - li - um,
Fi - li - um,

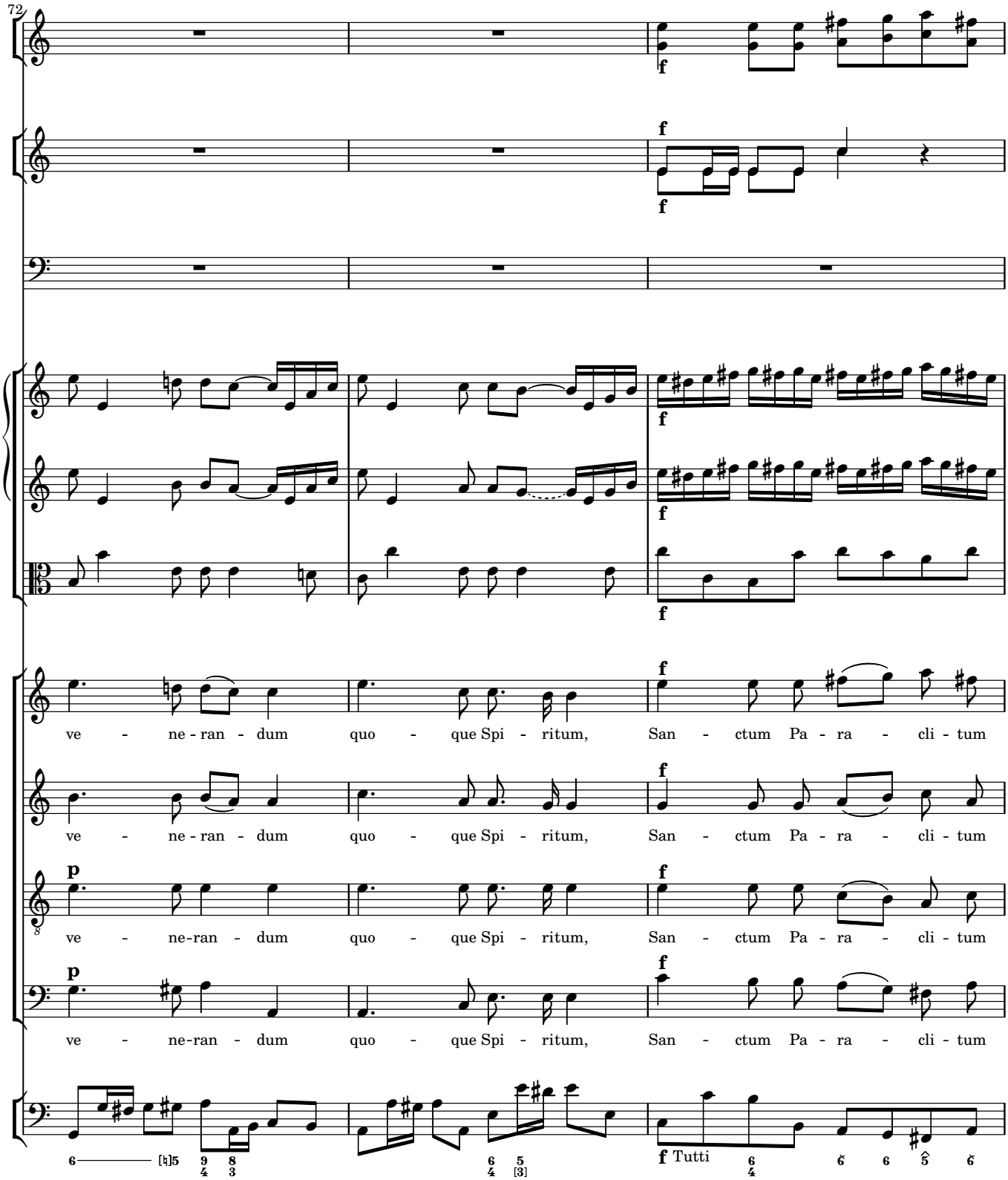
72
f
ve - ne - ran - dum quo - que Spi - ritum, San - ctum Pa - ra - cli - tum
ve - ne - ran - dum quo - que Spi - ritum, San - ctum Pa - ra - cli - tum
p
ve - ne-ran - dum quo - que Spi - ritum, San - ctum Pa - ra - cli - tum
p
ve - ne-ran - dum quo - que Spi - ritum, San - ctum Pa - ra - cli - tum
f Tutti

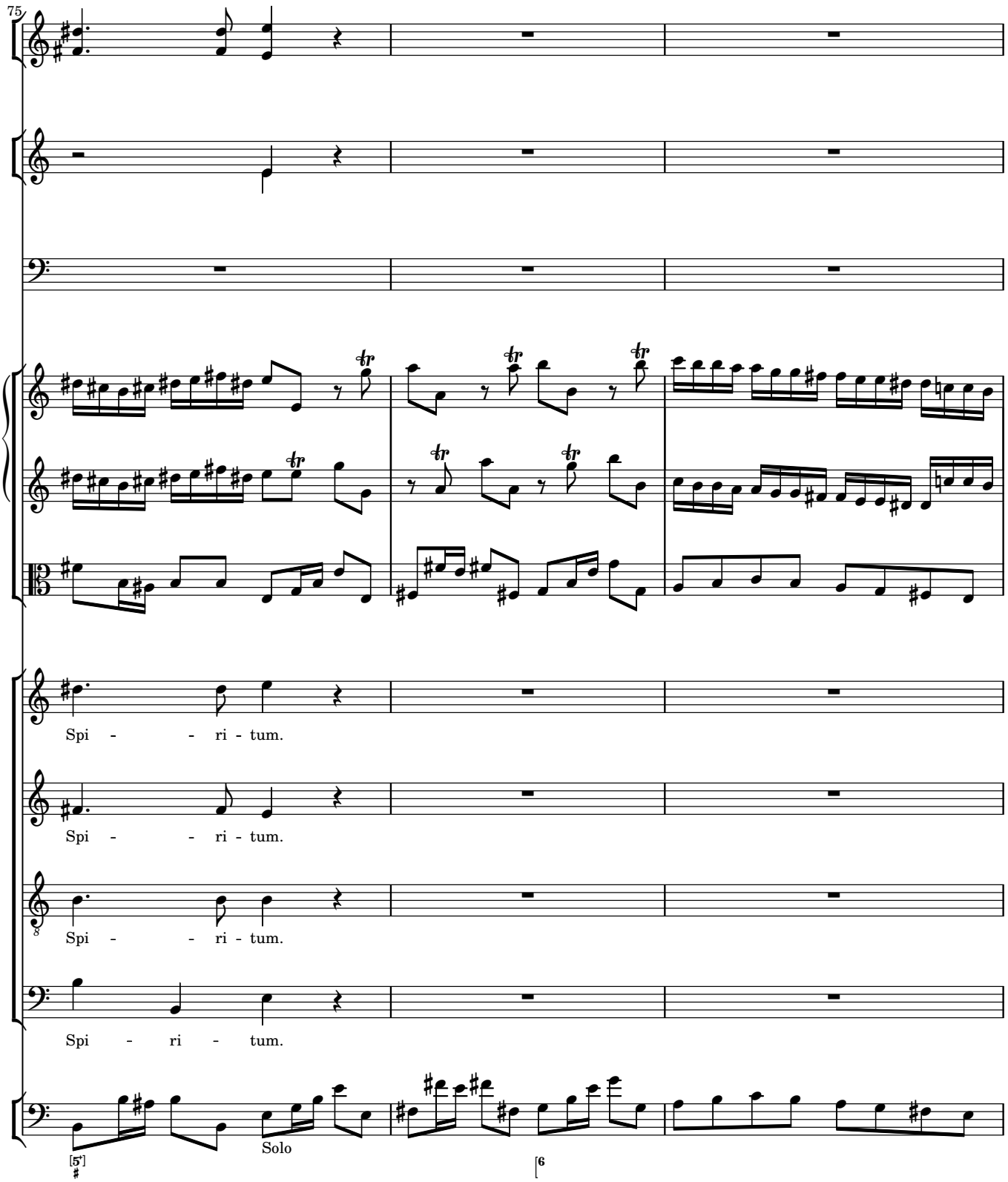
75
Spi - - ri - tum.
Spi - - ri - tum.
Spi - - ri - tum.
Spi - ri - tum.
Solo

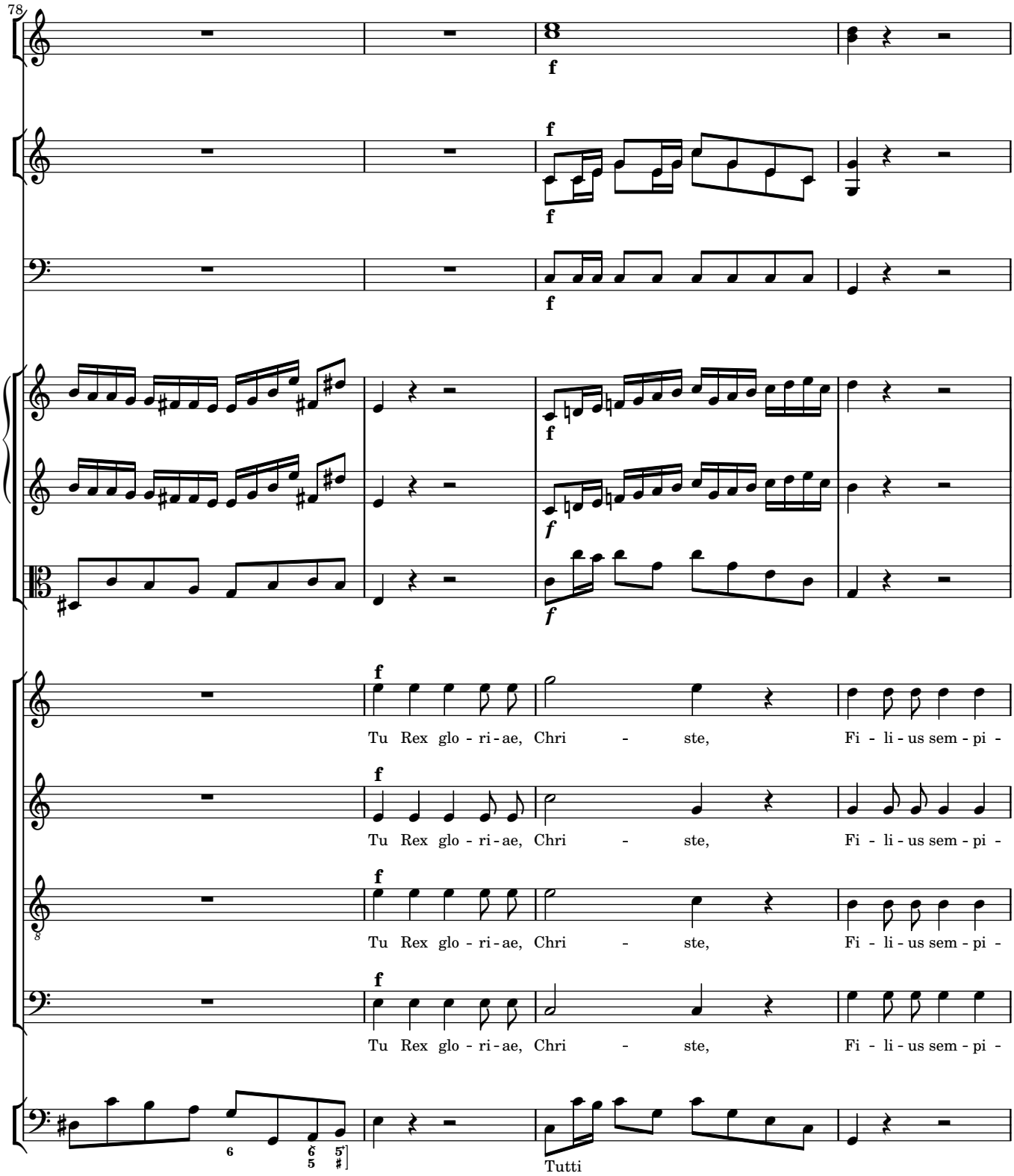
78
f
Tu Rex glo - ri - ae, Chri - ste, Fi - li - us sem - pi -
Tu Rex glo - ri - ae, Chri - ste, Fi - li - us sem - pi -
Tu Rex glo - ri - ae, Chri - ste, Fi - li - us sem - pi -
Tu Rex glo - ri - ae, Chri - ste, Fi - li - us sem - pi -
Tutti

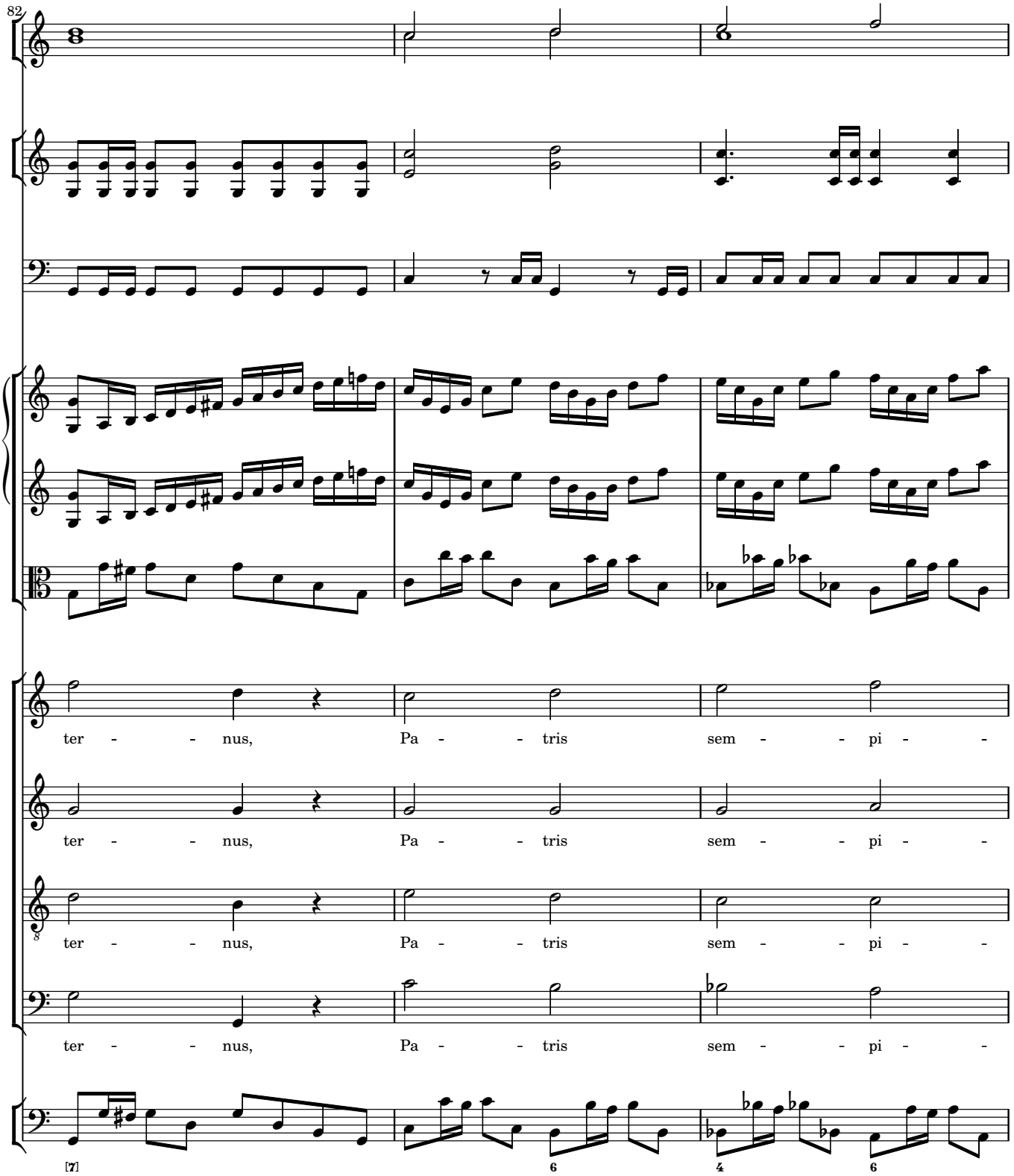
82
ter - - - nus, Pa - - - tris sem - - - pi - -
ter - - - nus, Pa - - - tris sem - - - pi - -
ter - - - nus, Pa - - - tris sem - - - pi - -
ter - - - nus, Pa - - - tris sem - - - pi - -
[7]
6
4
6

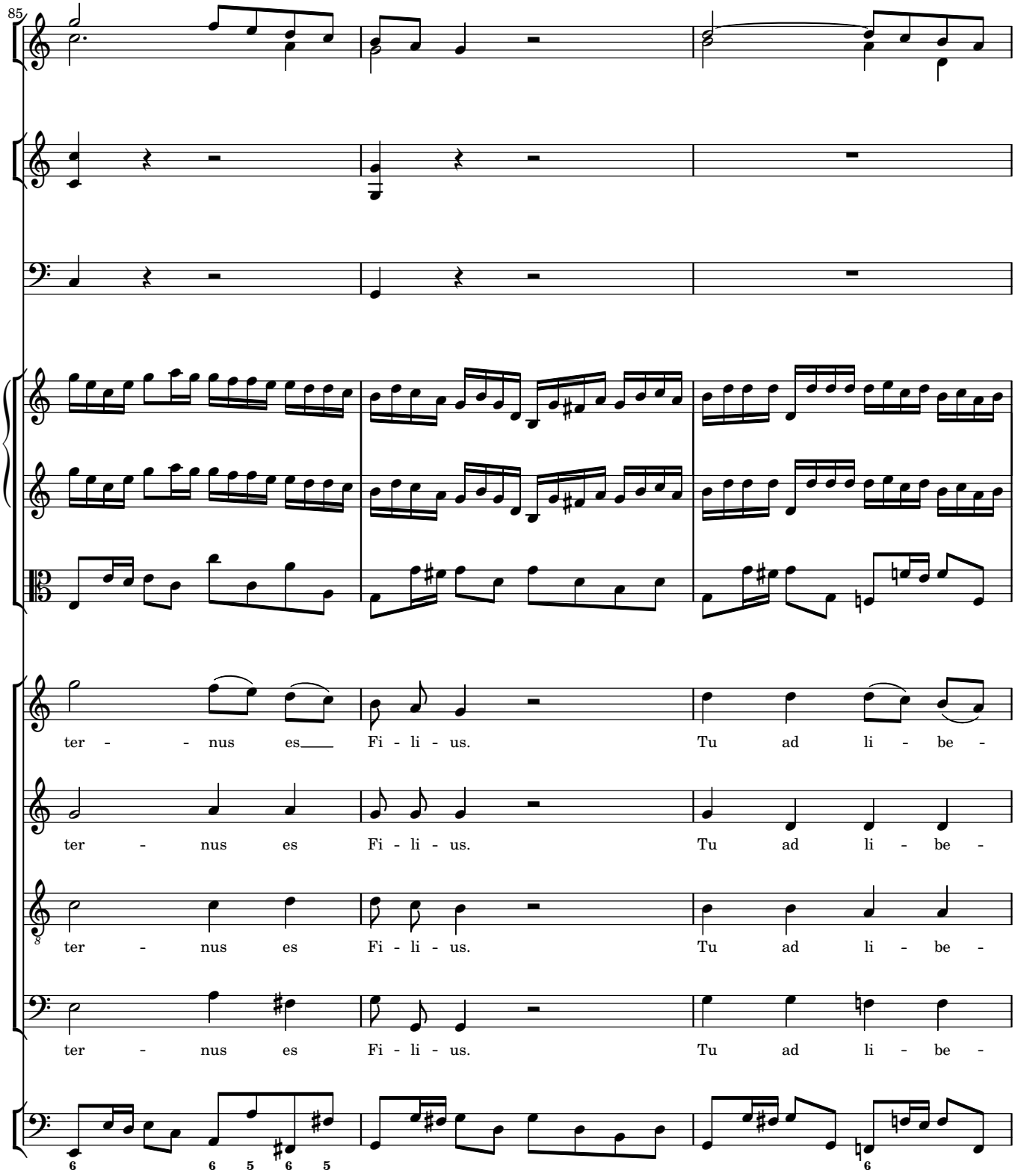
85
ter - - nus es Fi - li - us. Tu ad li - be -
ter - nus es Fi - li - us. Tu ad li - be -
ter - nus es Fi - li - us. Tu ad li - be -
ter - nus es Fi - li - us. Tu ad li - be -

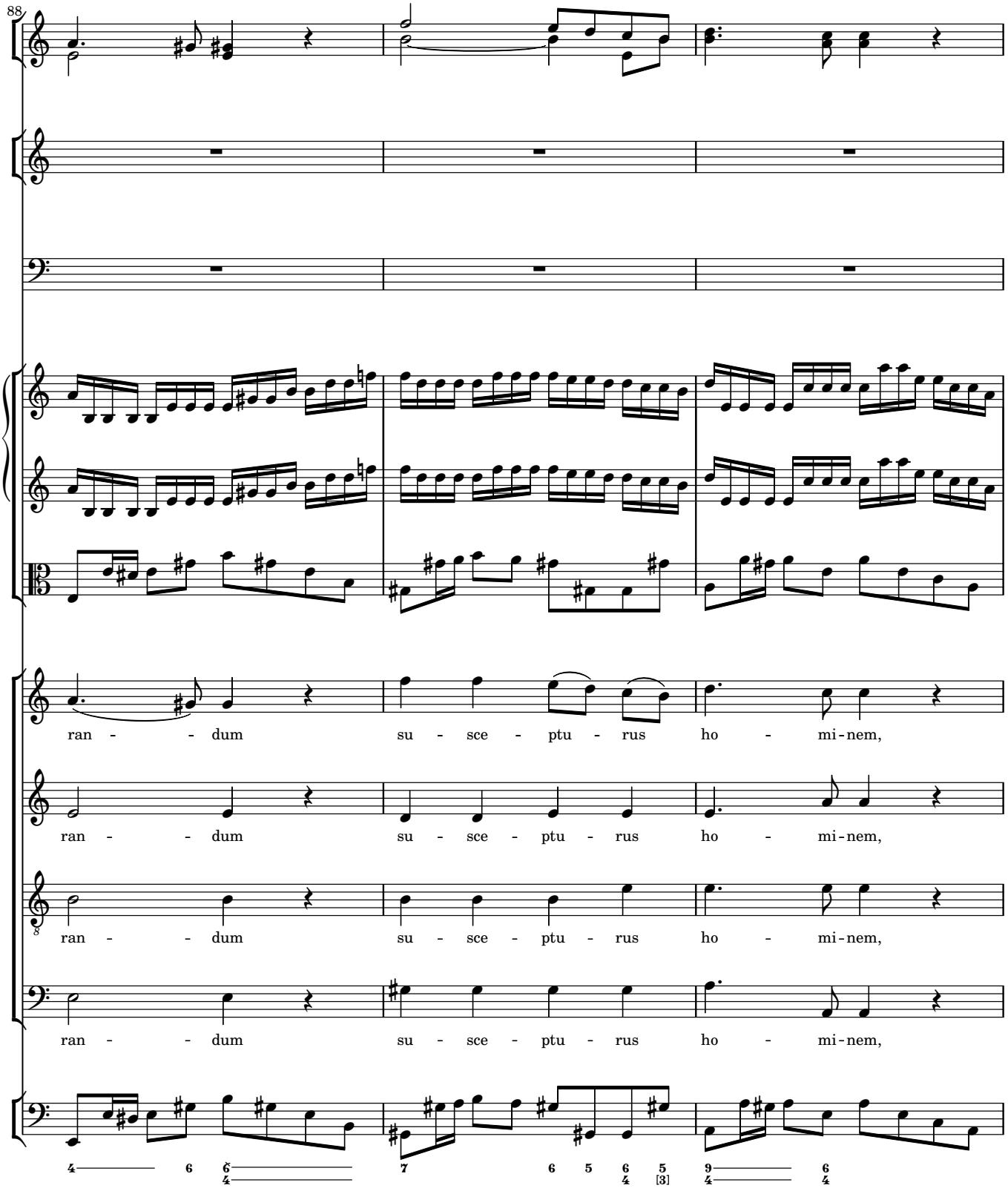
88
ran - - dum su - sce - ptu - rus ho - mi-nem,
ran - - dum su - sce - ptu - rus ho - mi-nem,
ran - - dum su - sce - ptu - rus ho - mi-nem,
ran - - dum su - sce - ptu - rus ho - mi-nem,

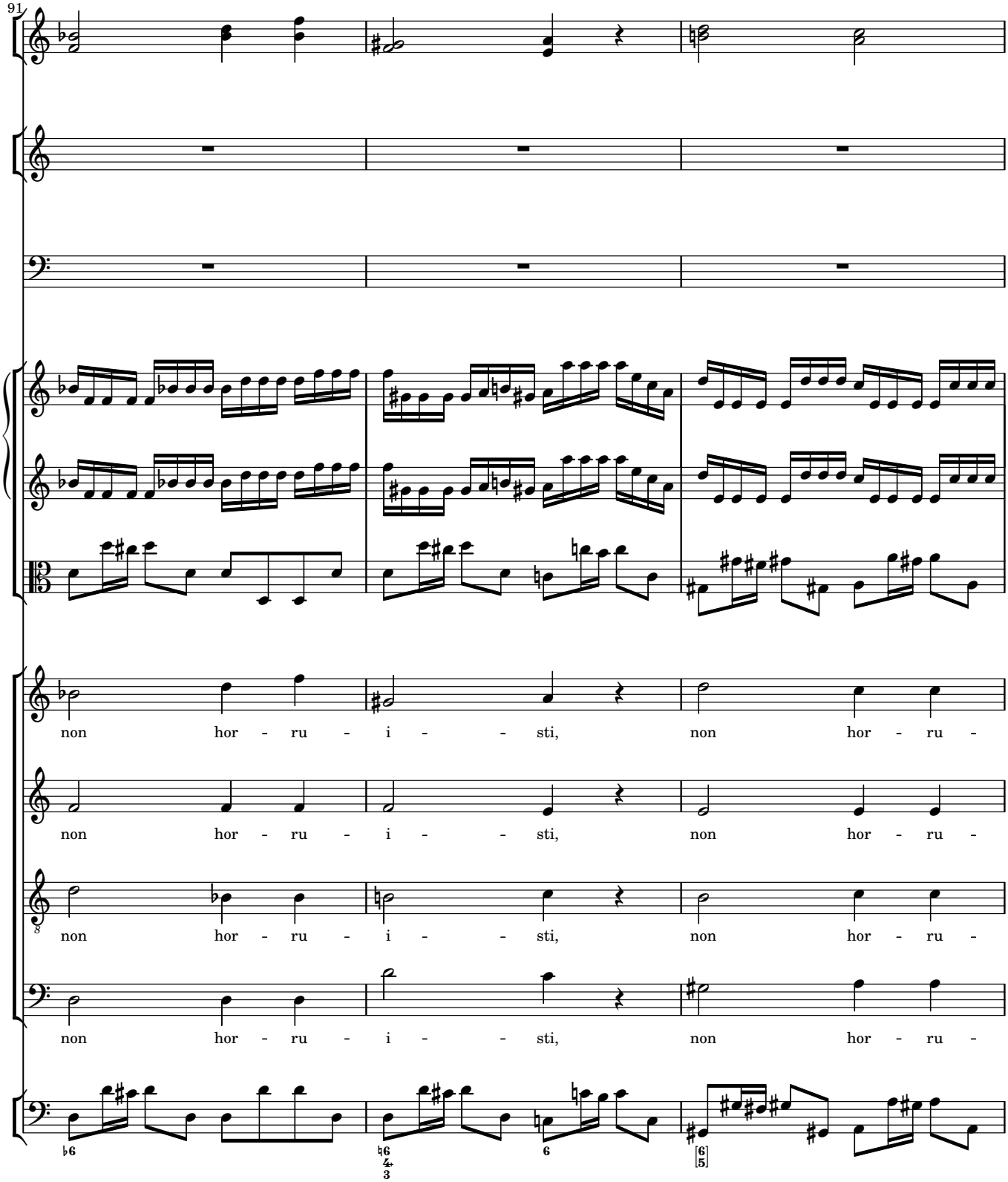
91
non hor - ru - i - - sti, non hor - ru -
non hor - ru - i - - sti, non hor - ru -
non hor - ru - i - - sti, non hor - ru -
non hor - ru - i - - sti, non hor - ru -

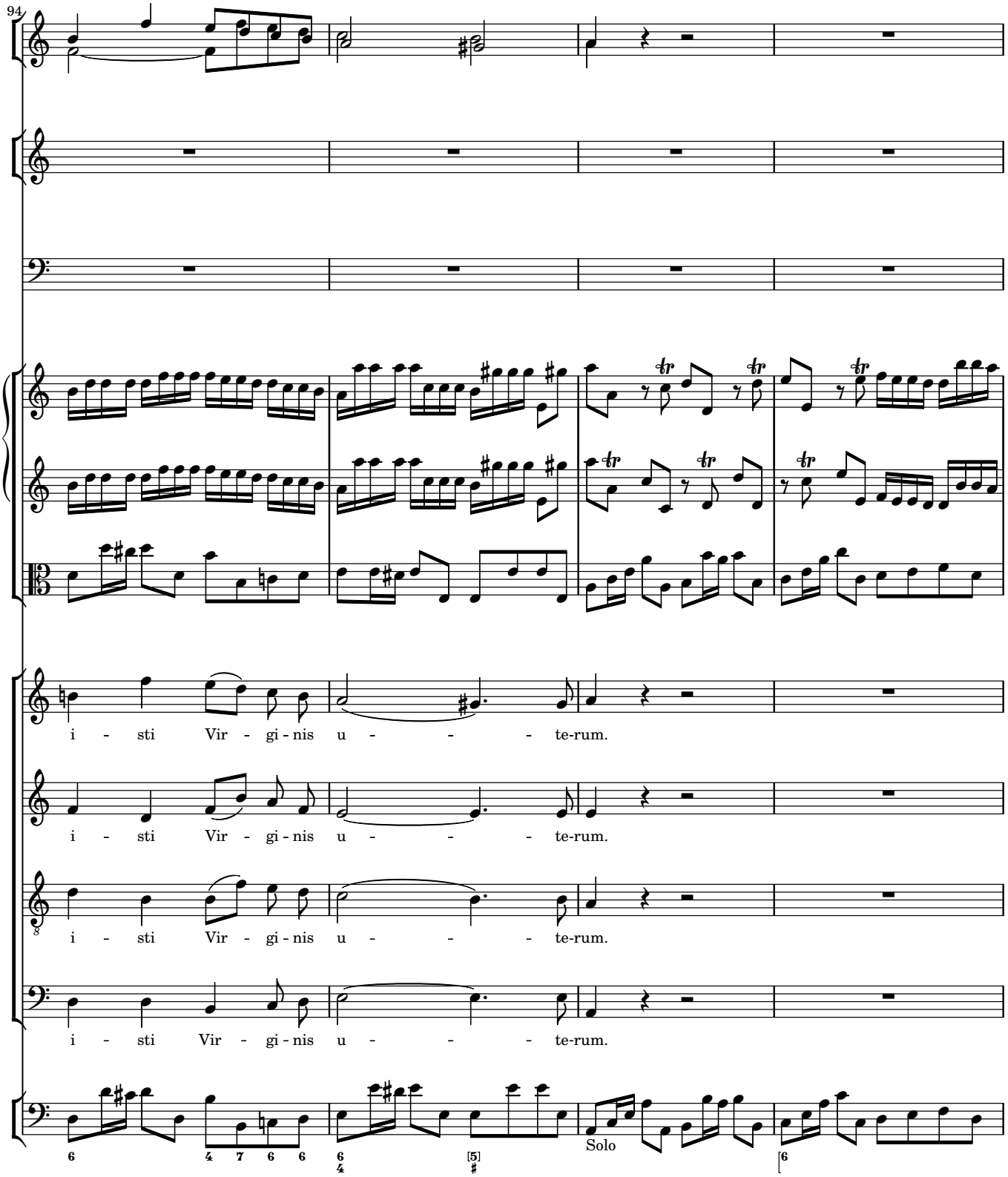
94
i - sti Vir - gi - nis u - - - te-rum.
i - sti Vir - gi - nis u - - - te-rum.
i - sti Vir - gi - nis u - - - te-rum.
i - sti Vir - gi - nis u - - - te-rum.
Solo

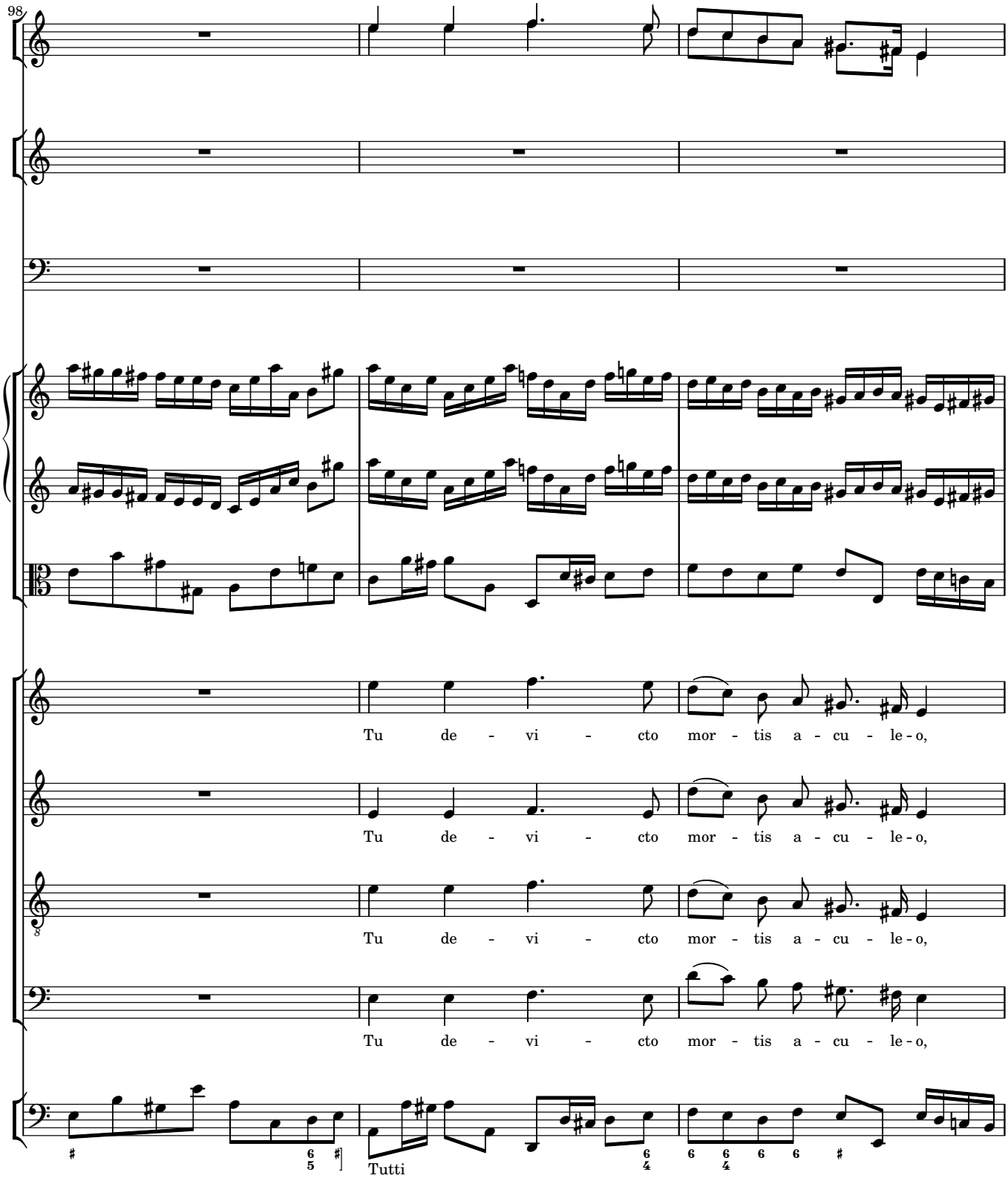
98
Tu de - vi - cto mor - tis a - cu - le - o,
Tu de - vi - cto mor - tis a - cu - le - o,
Tu de - vi - cto mor - tis a - cu - le - o,
Tu de - vi - cto mor - tis a - cu - le - o,
Tutti

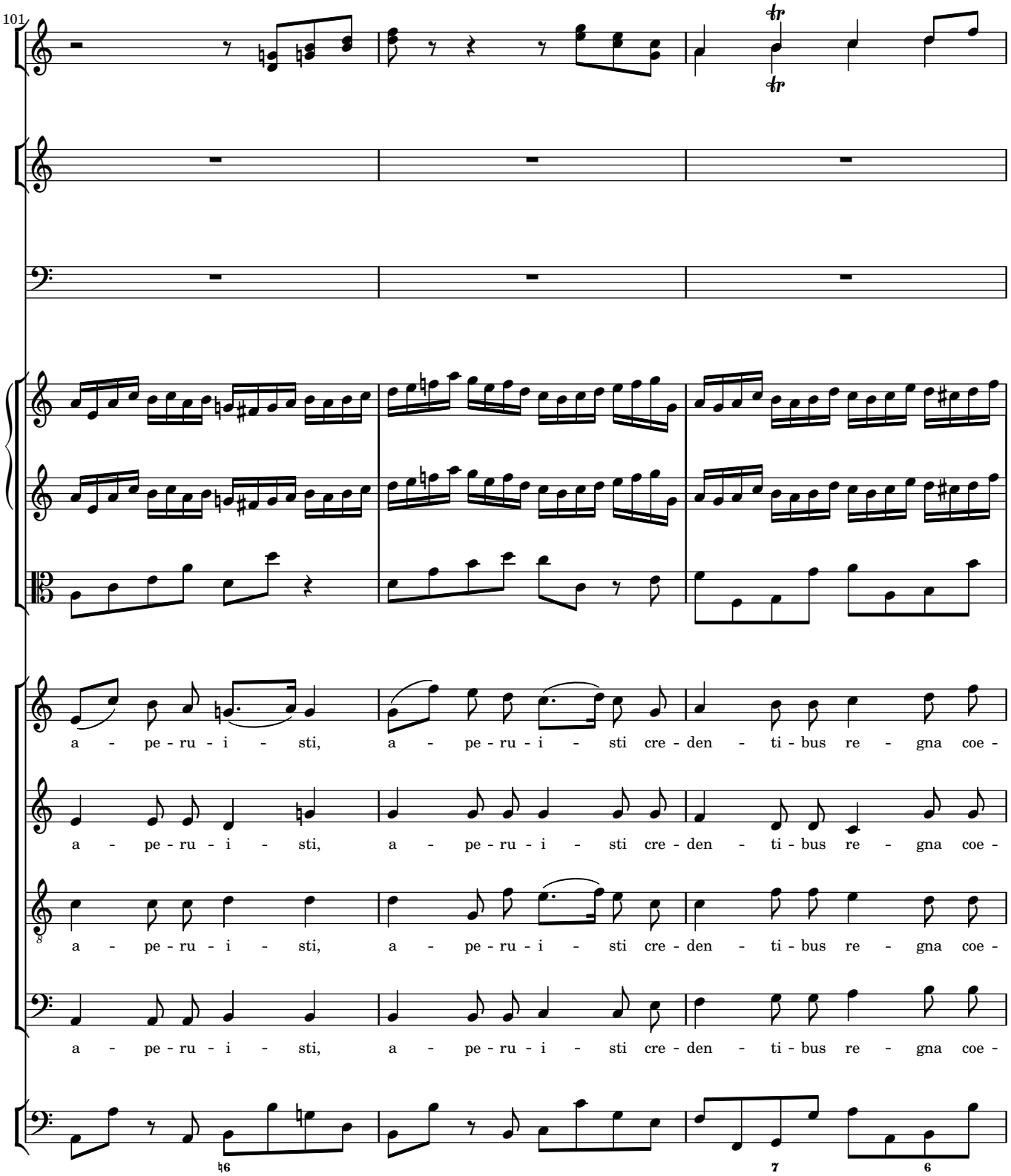
101
a - pe - ru - i - sti, a - pe - ru - i - sti cre - den - ti - bus re - gna coe -
a - pe - ru - i - sti, a - pe - ru - i - sti cre - den - ti - bus re - gna coe -
a - pe - ru - i - sti, a - pe - ru - i - sti cre - den - ti - bus re - gna coe -
a - pe - ru - i - sti, a - pe - ru - i - sti cre - den - ti - bus re - gna coe -

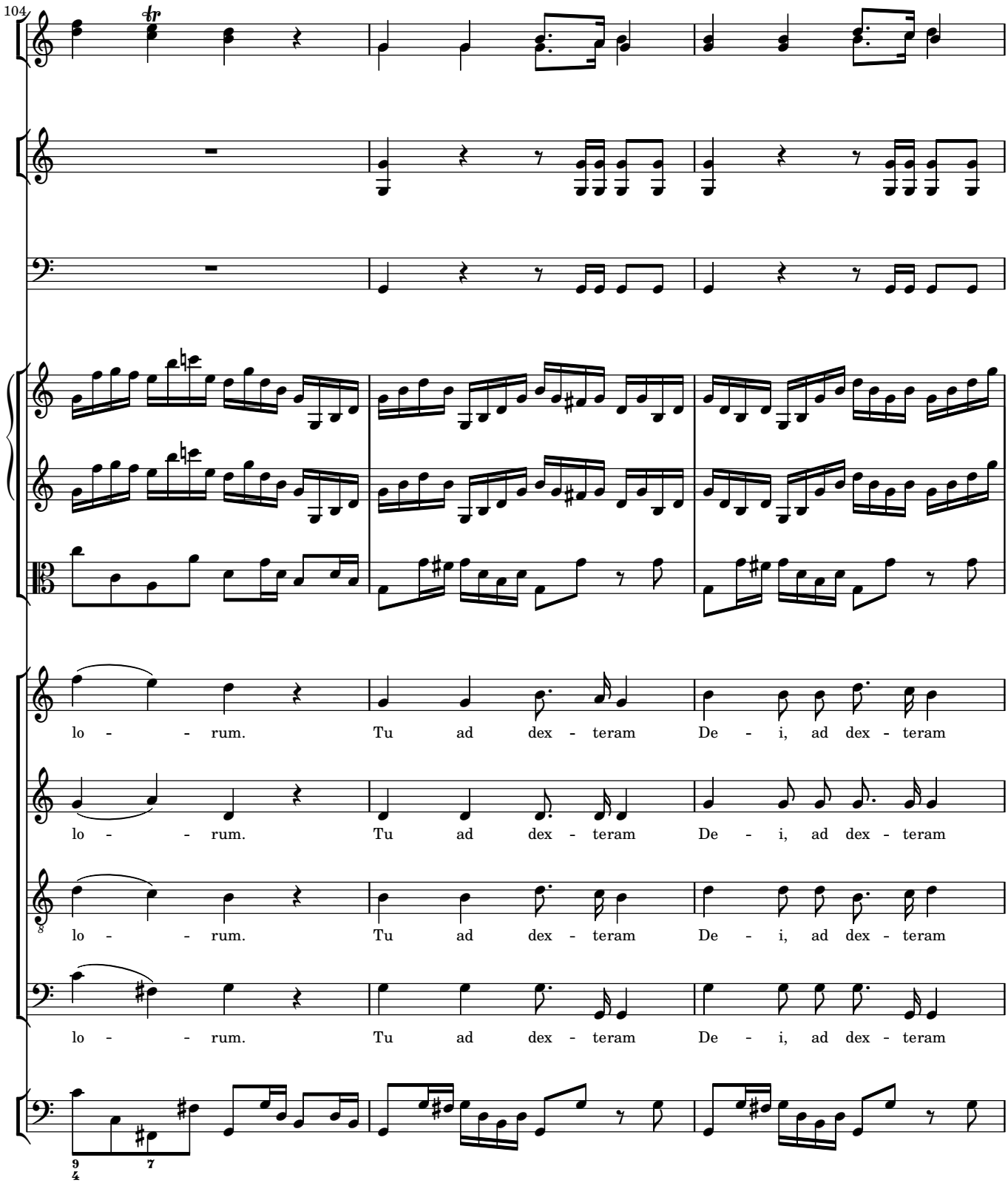
104
lo - - rum. Tu ad dex - teram De - i, ad dex - teram
lo - - rum. Tu ad dex - teram De - i, ad dex - teram
lo - - rum. Tu ad dex - teram De - i, ad dex - teram
lo - - rum. Tu ad dex - teram De - i, ad dex - teram

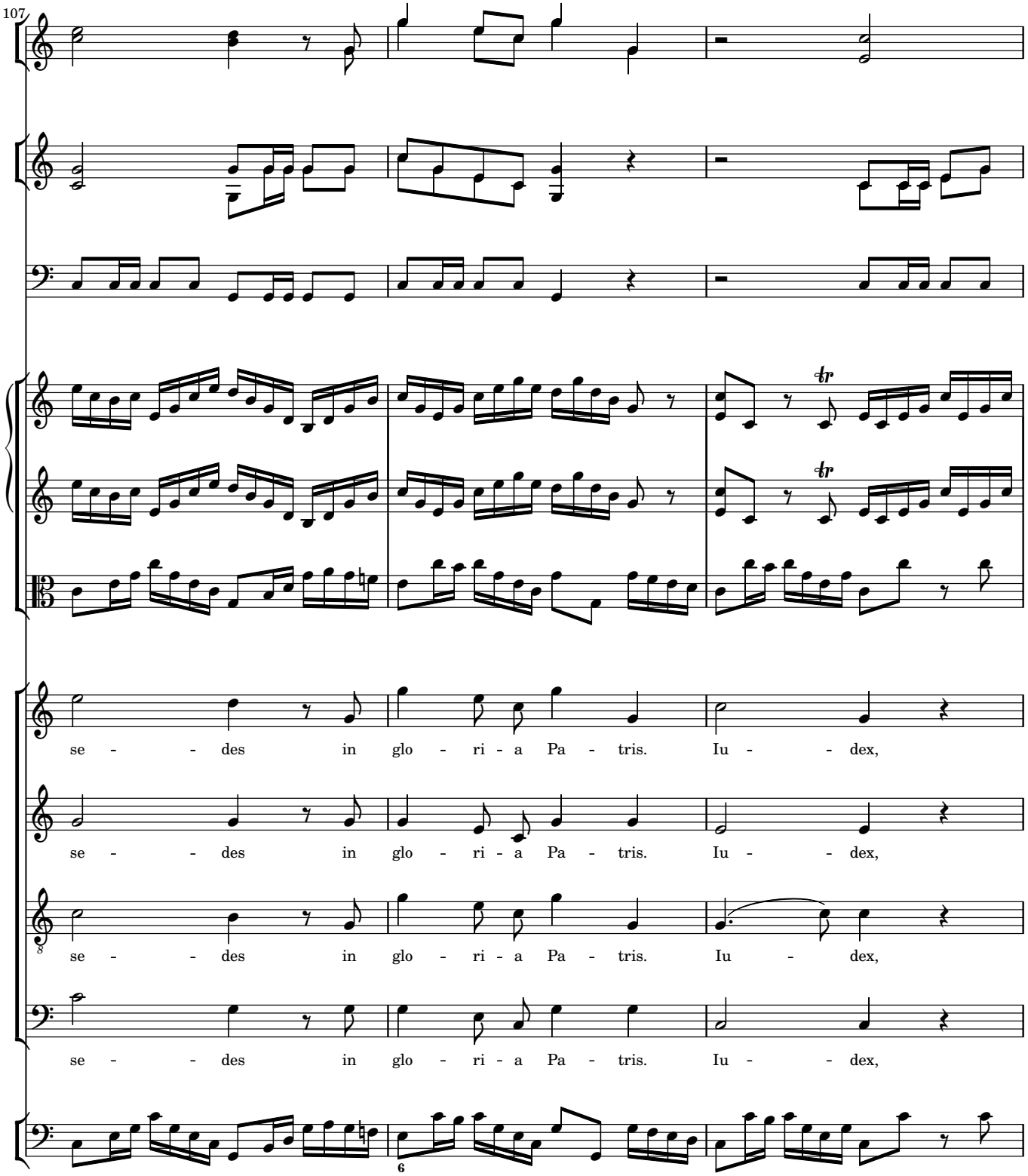
107
se - - des in glo - ri - a Pa - tris. Iu - - dex,
se - - des in glo - ri - a Pa - tris. Iu - - dex,
se - - des in glo - ri - a Pa - tris. Iu - dex,
se - - des in glo - ri - a Pa - tris. Iu - - dex,

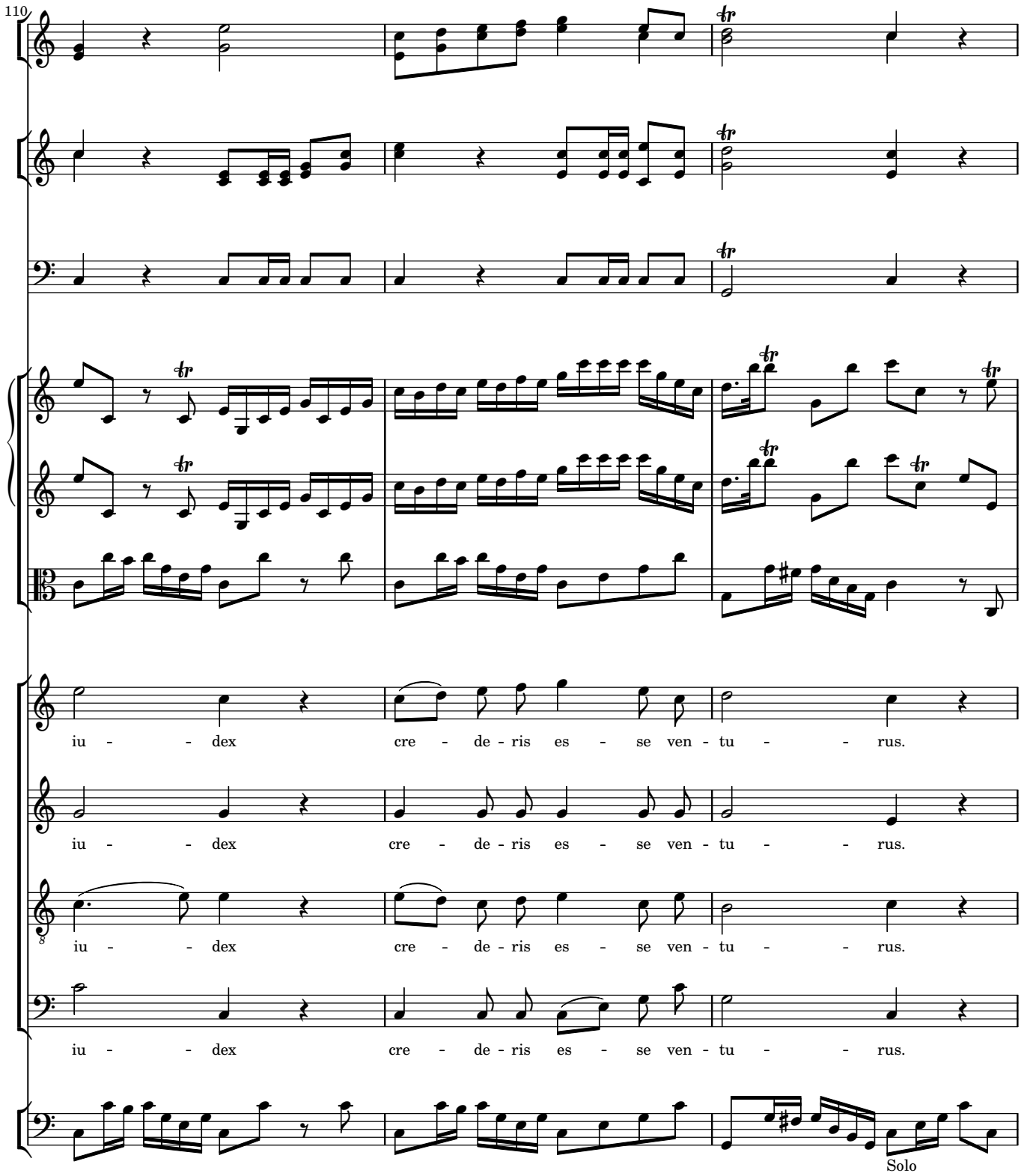
110
iu - - dex cre - de - ris es - se ven - tu - - rus.
iu - - dex cre - de - ris es - se ven - tu - - rus.
iu - - dex cre - de - ris es - se ven - tu - - rus.
iu - - dex cre - de - ris es - se ven - tu - - rus.
Solo

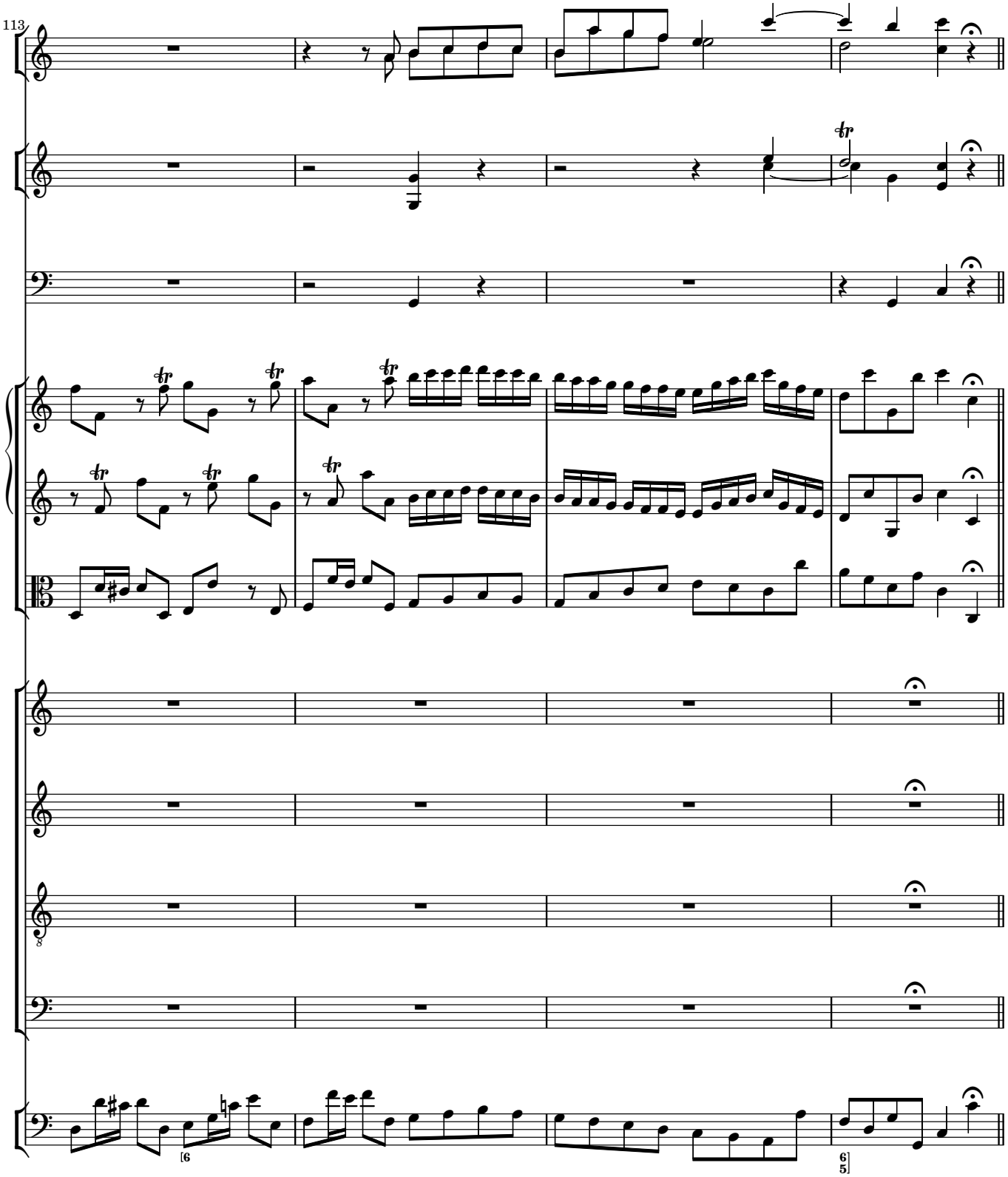
113

Te ergo quæsumus

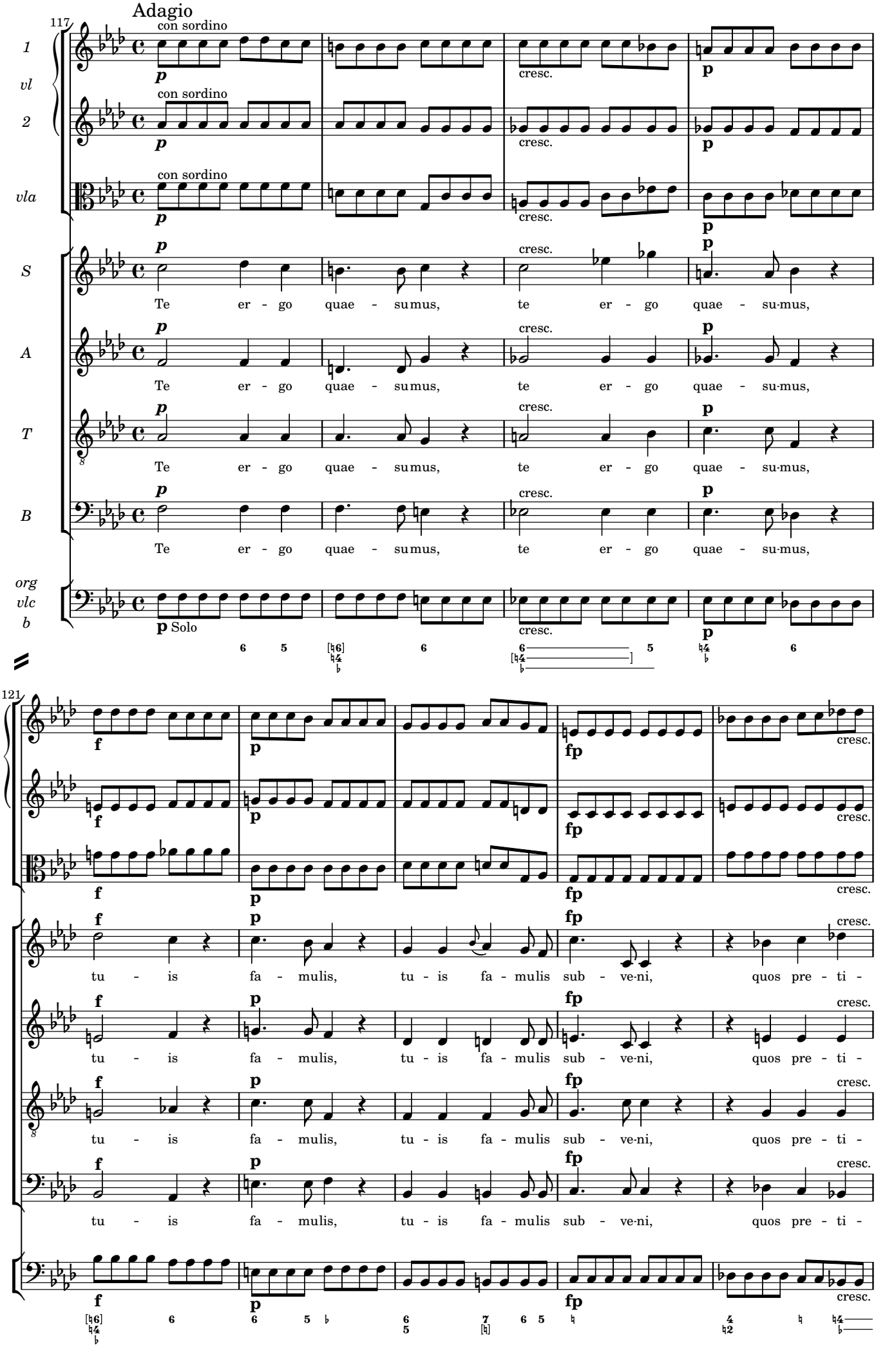

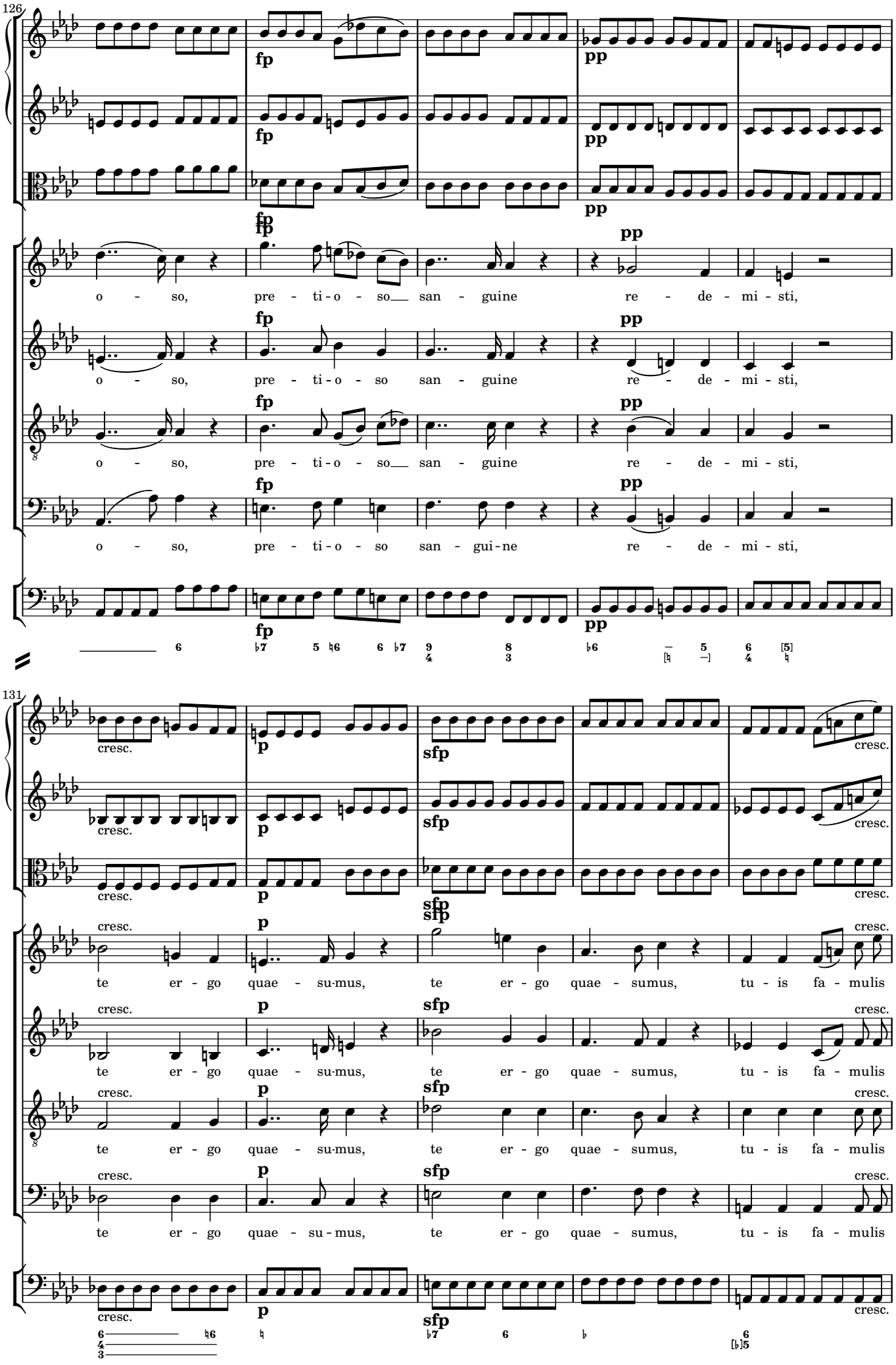
126
fp
pp
o - so, pre - ti - o - so san - guine re - de - mi - sti,
o - so, pre - ti - o - so san - gui - ne re - de - mi - sti,
131
cresc.
p
sfp
te er - go quae - su - mus, te er - go quae - sumus, tu - is fa - mulis

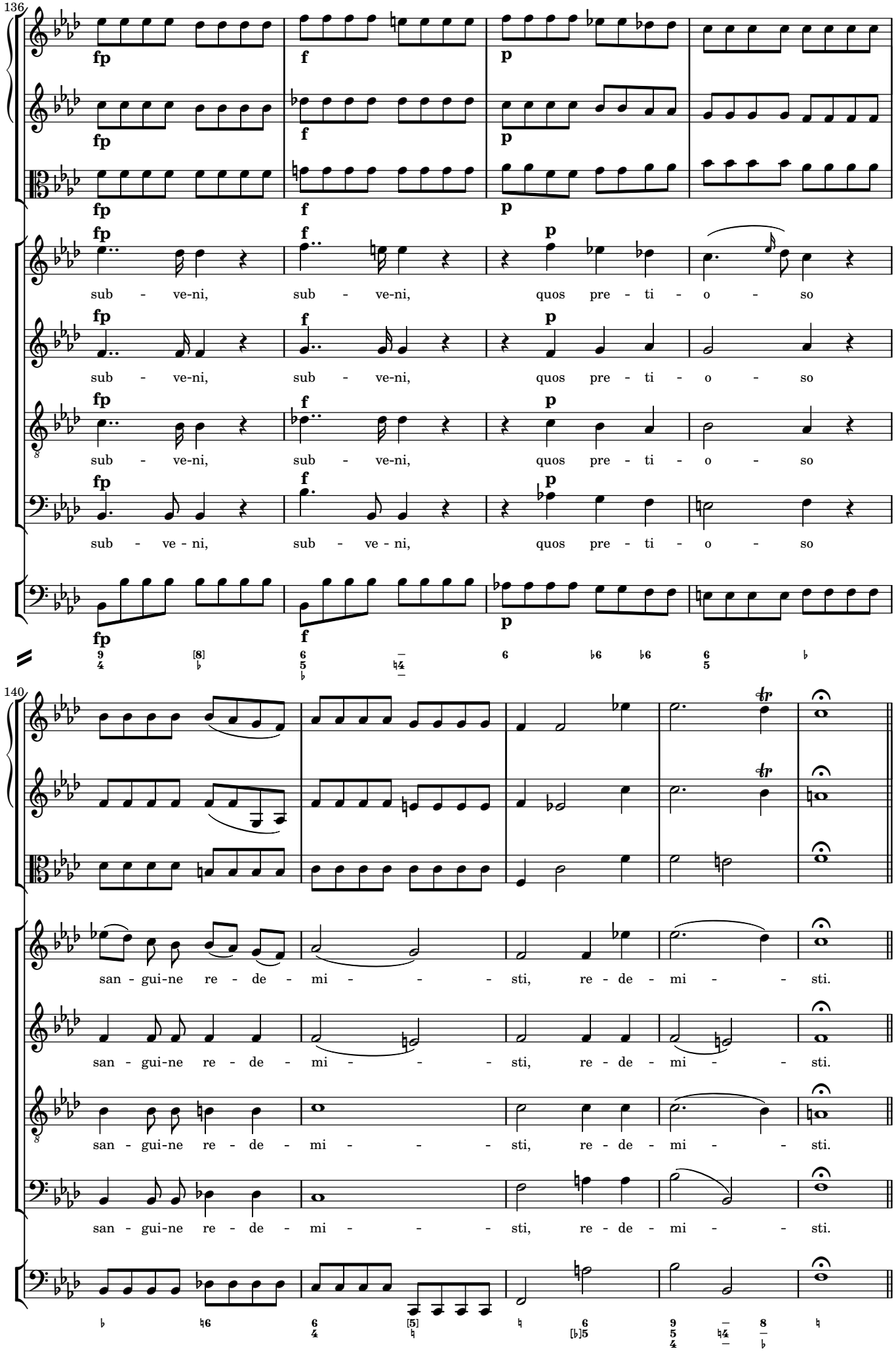
136
fp
f
p
sub - ve-ni, sub - ve-ni, quos pre - ti - o - so
sub - ve - ni, sub - ve - ni, quos pre - ti - o - so
140
san - gui-ne re - de - mi - - - sti, re - de - mi - - sti.
san - gui-ne re - de - mi - - - sti, re - de - mi - - sti.
san - gui-ne re - de - mi - - - sti, re - de - mi - - sti.
san - gui-ne re - de - mi - - - sti, re - de - mi - - sti.

Æeterna fac

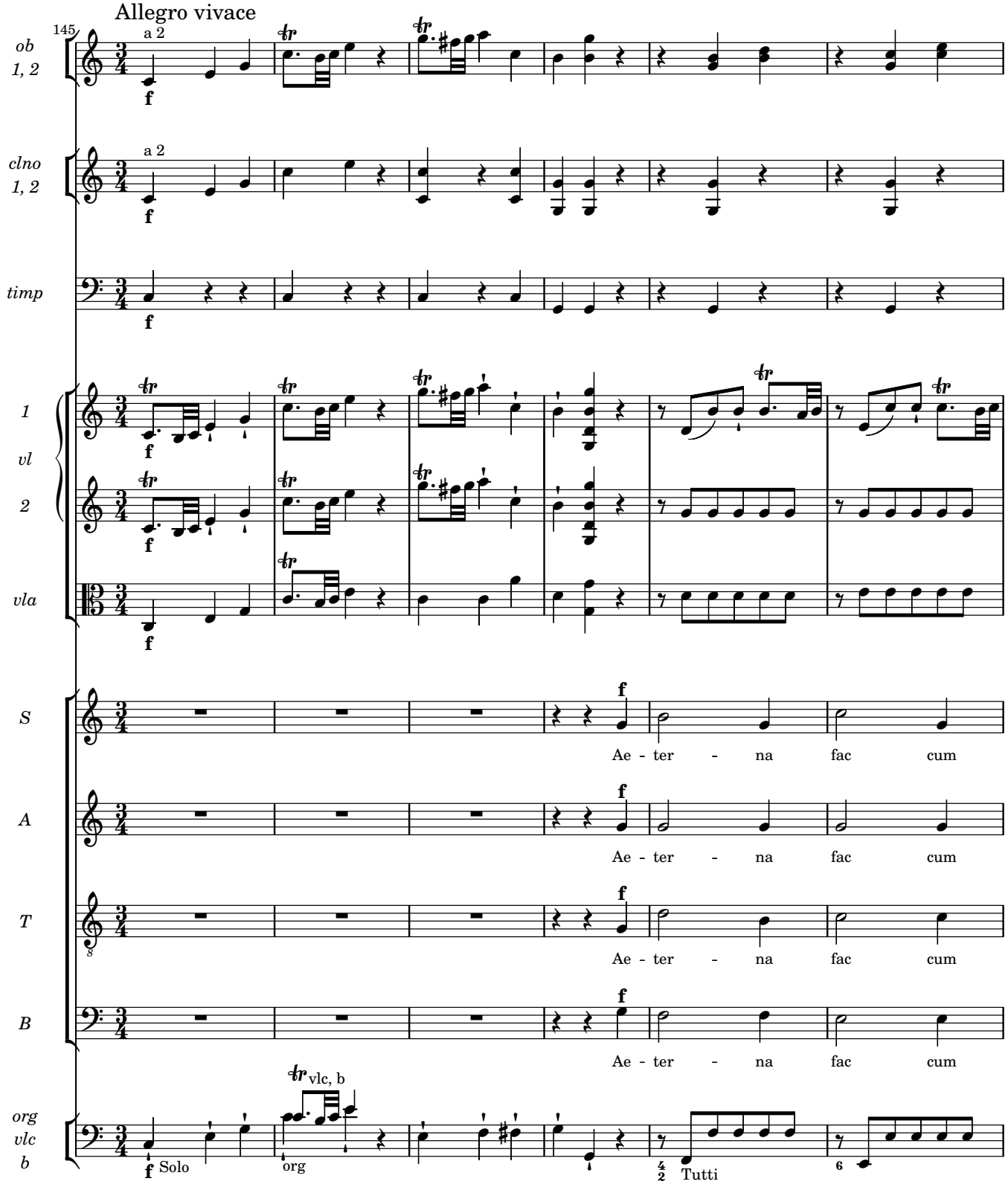
Allegro vivace
145
ob 1, 2
a 2
clno 1, 2
a 2
timp
1 vl 2
vla
S
A
T
B
org vlc b
Ae - ter - na fac cum
Ae - ter - na fac cum
Ae - ter - na fac cum
Ae - ter - na fac cum
vlc, b
Solo
org
Tutti

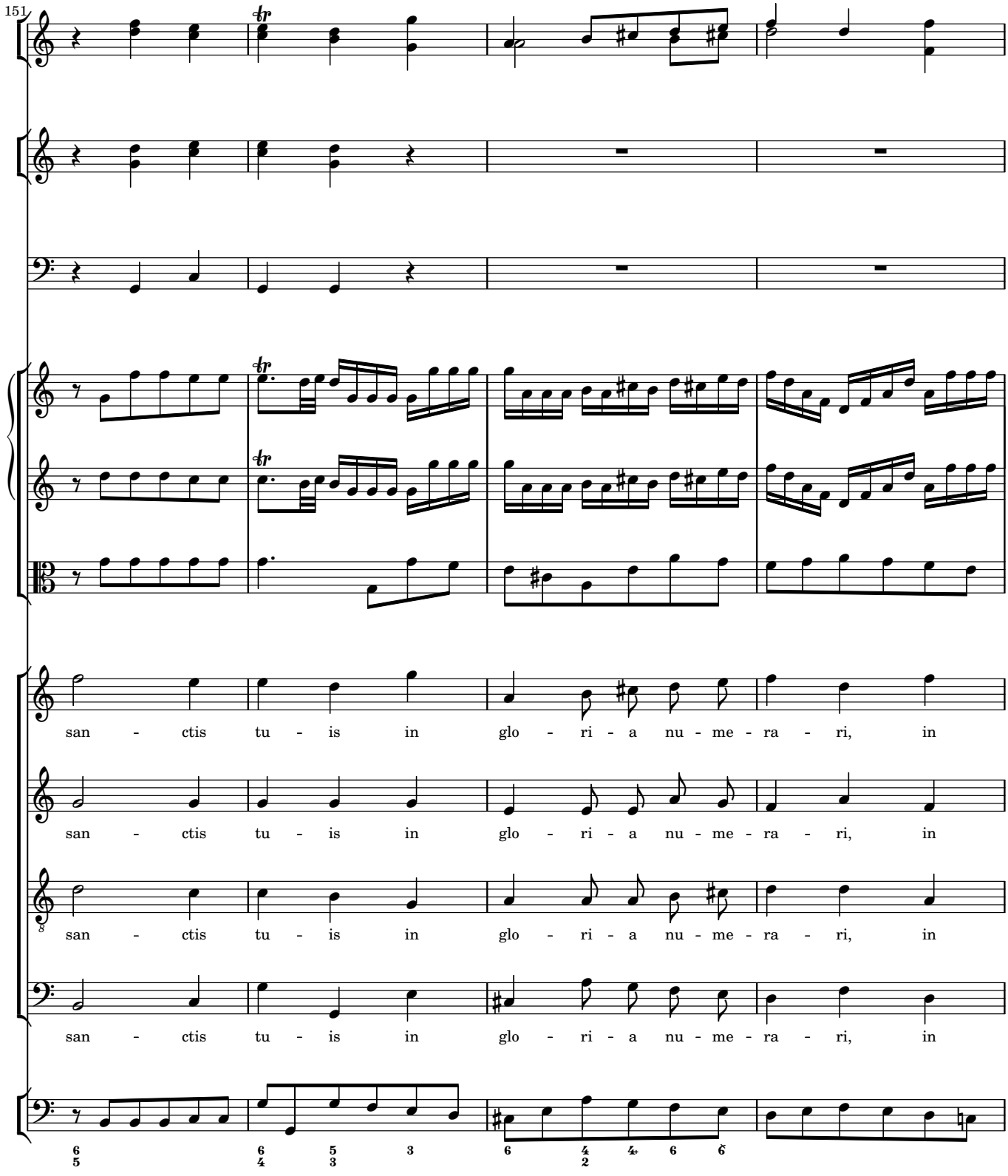
151
san - ctis tu - is in glo - ri - a nu - me - ra - ri, in
san - ctis tu - is in glo - ri - a nu - me - ra - ri, in
san - ctis tu - is in glo - ri - a nu - me - ra - ri, in
san - ctis tu - is in glo - ri - a nu - me - ra - ri, in

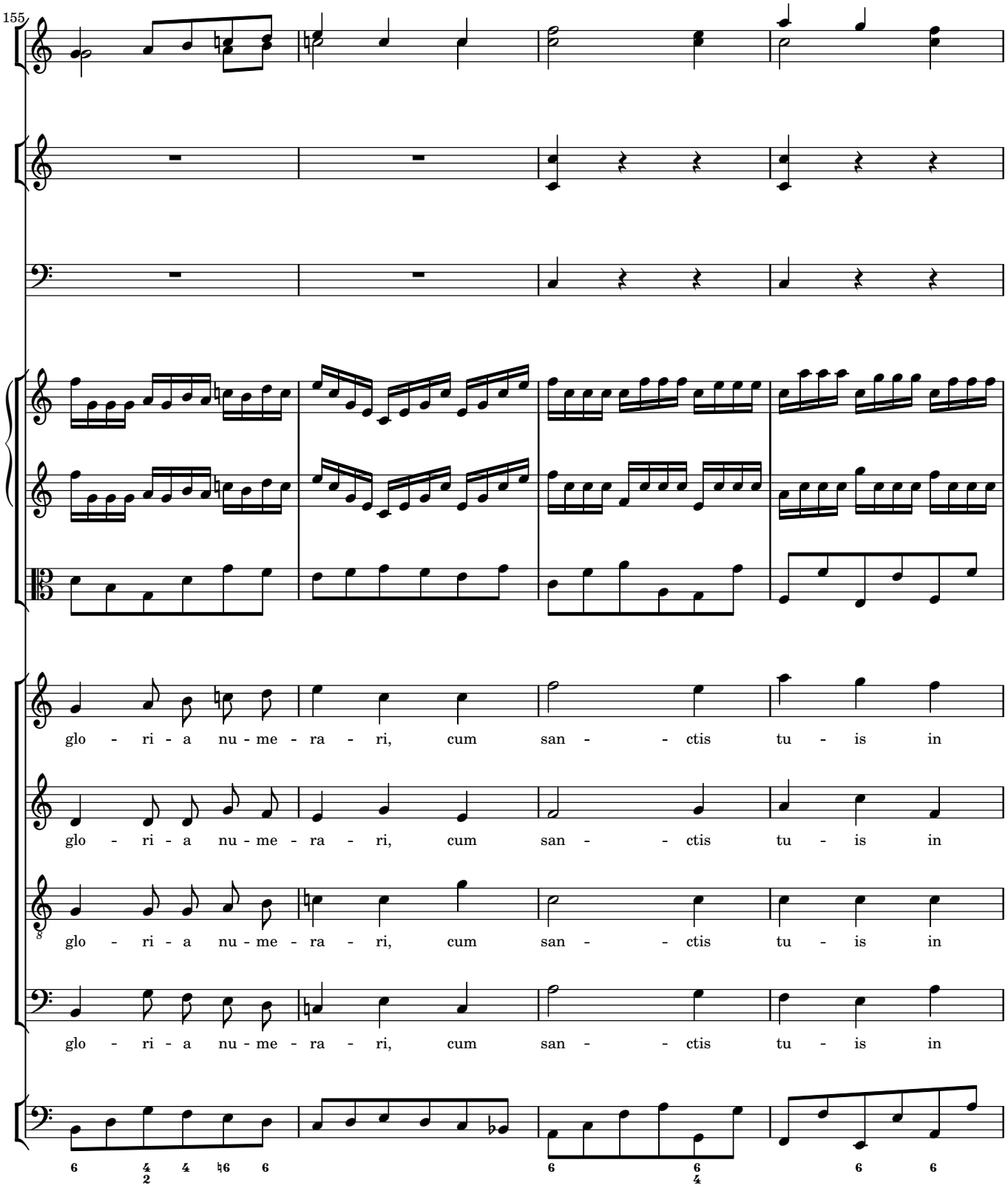
155
glo - ri - a nu - me - ra - ri, cum san - - ctis tu - is in
glo - ri - a nu - me - ra - ri, cum san - - ctis tu - is in
glo - ri - a nu - me - ra - ri, cum san - - ctis tu - is in
glo - ri - a nu - me - ra - ri, cum san - - ctis tu - is in

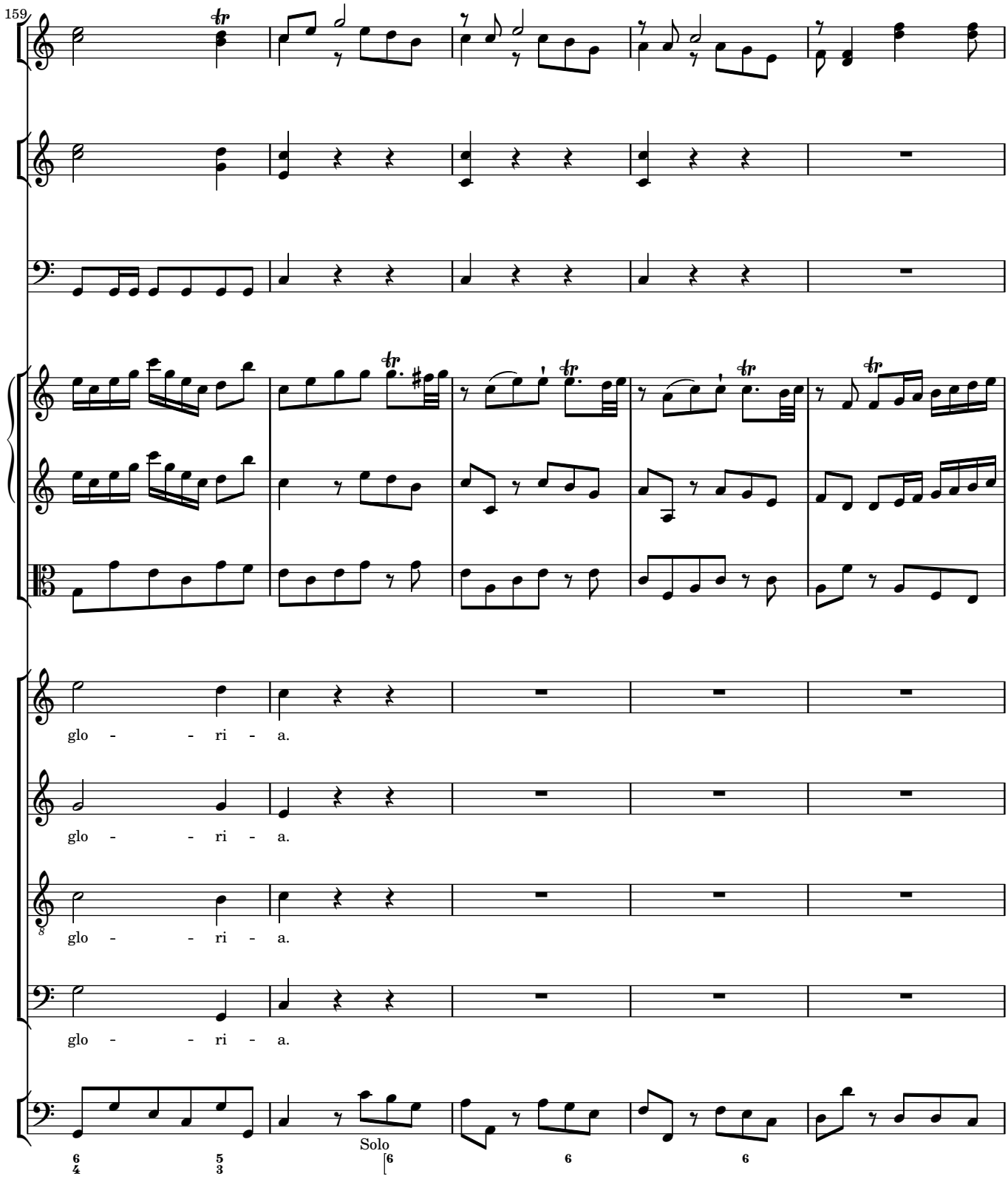
159
glo - - ri - a.
glo - - ri - a.
glo - - ri - a.
glo - - ri - a.
Solo

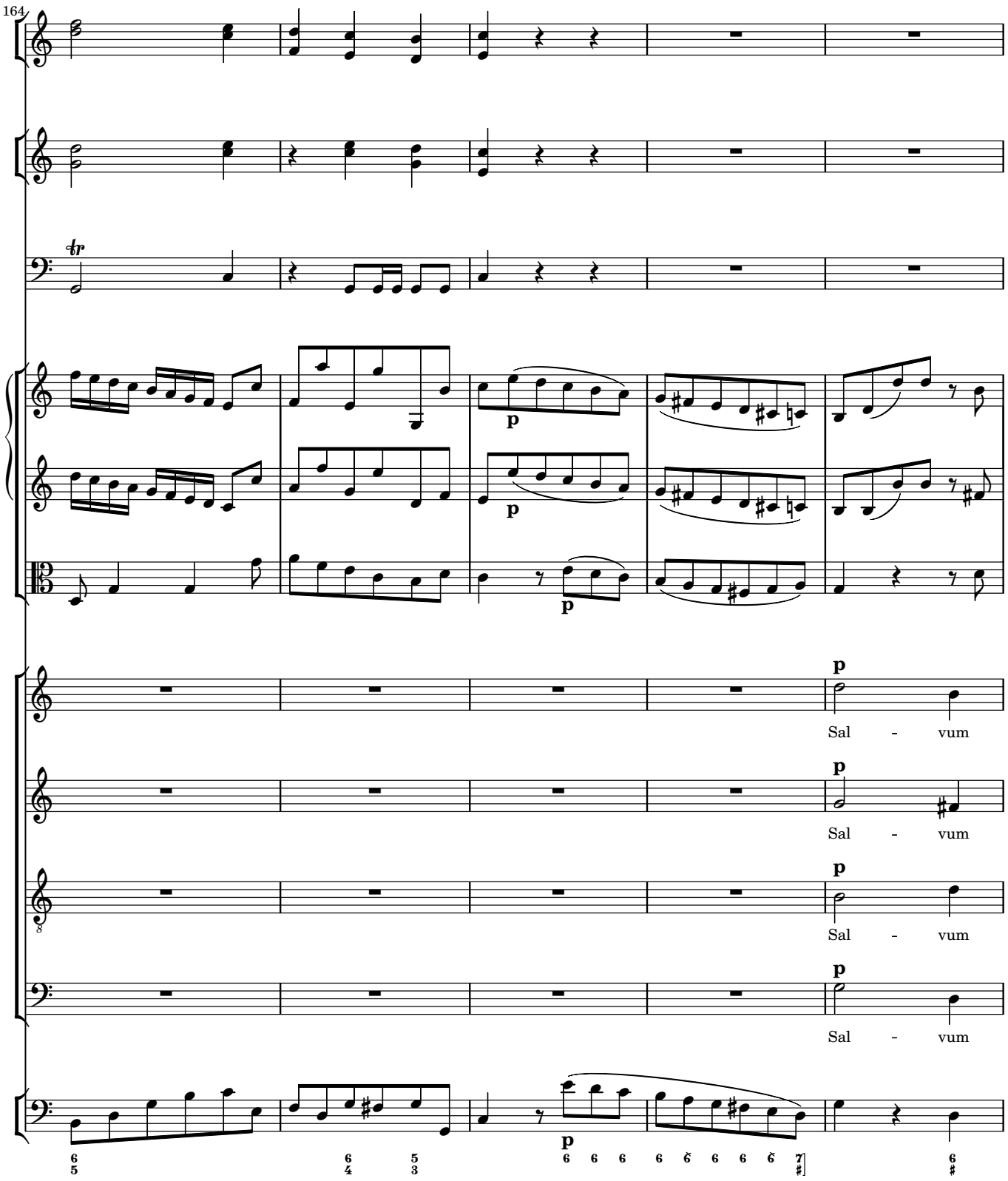
164
p
Sal - vum
Sal - vum
Sal - vum
Sal - vum

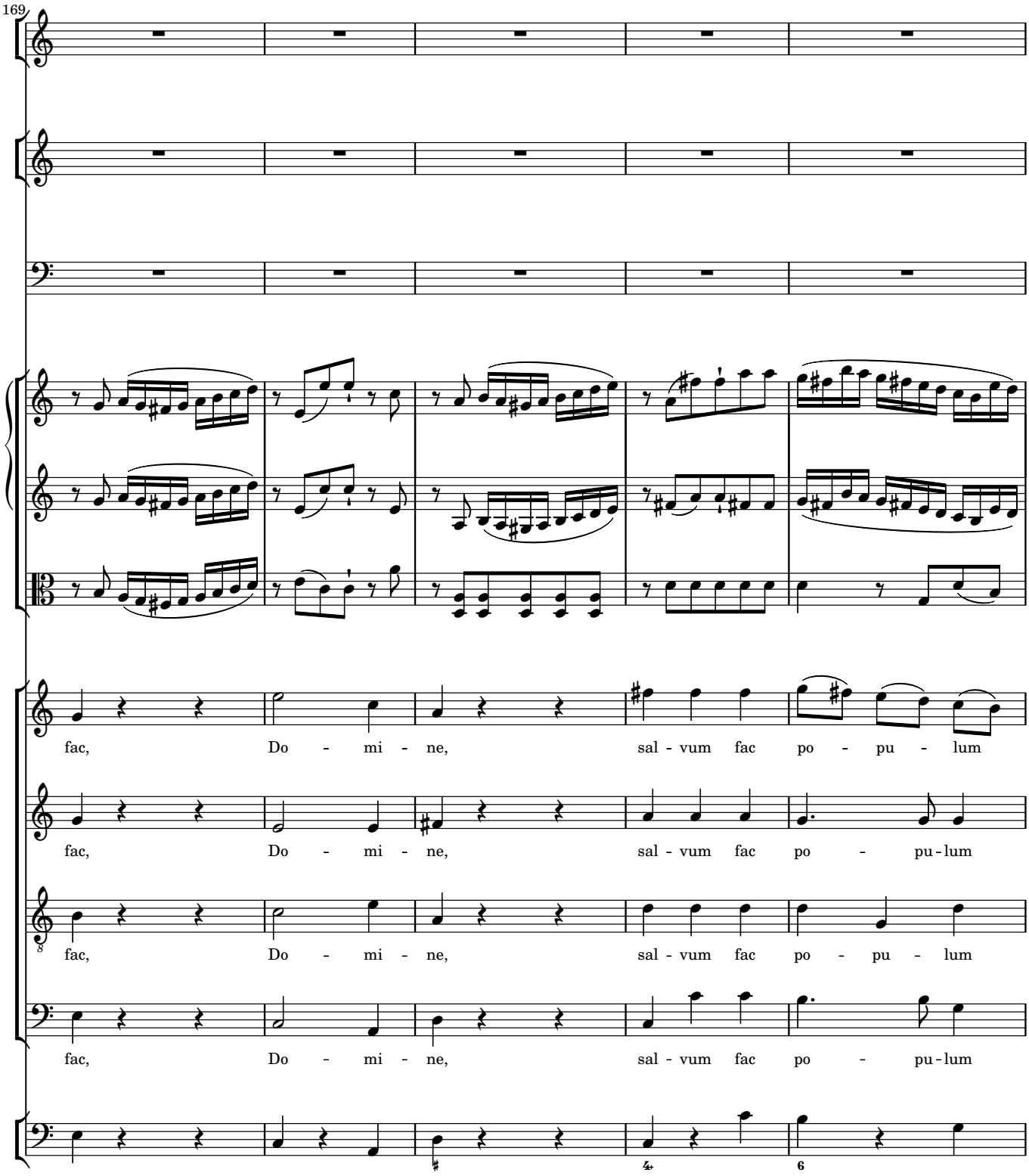
169
fac, Do - mi - ne, sal - vum fac po - pu - lum
fac, Do - mi - ne, sal - vum fac po - pu-lum
fac, Do - mi - ne, sal - vum fac po - pu - lum
fac, Do - mi - ne, sal - vum fac po - pu-lum

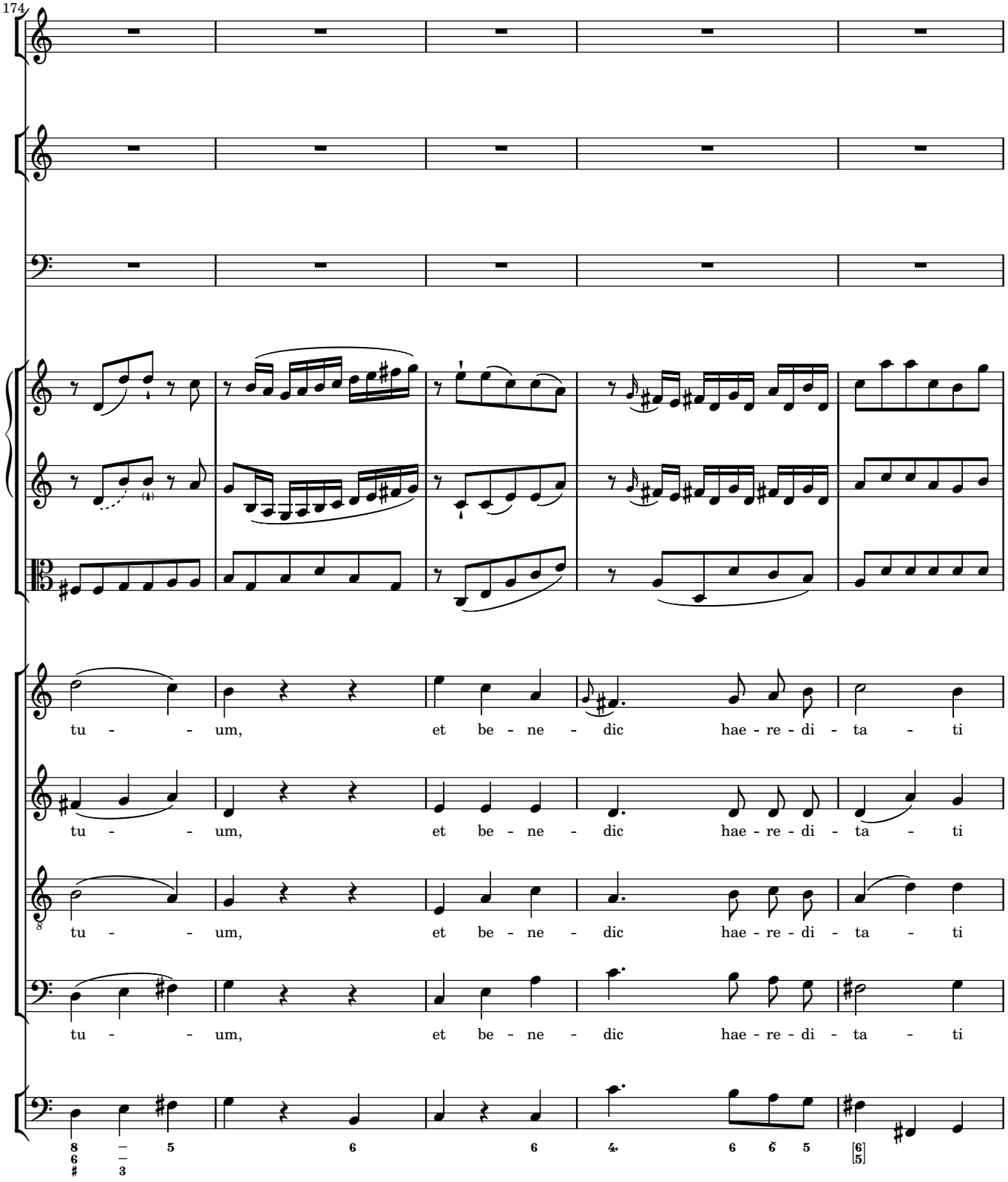
174
tu - - um, et be - ne - dic hae - re - di - ta - ti
tu - - um, et be - ne - dic hae - re - di - ta - ti
tu - - um, et be - ne - dic hae - re - di - ta - ti
tu - - um, et be - ne - dic hae - re - di - ta - ti

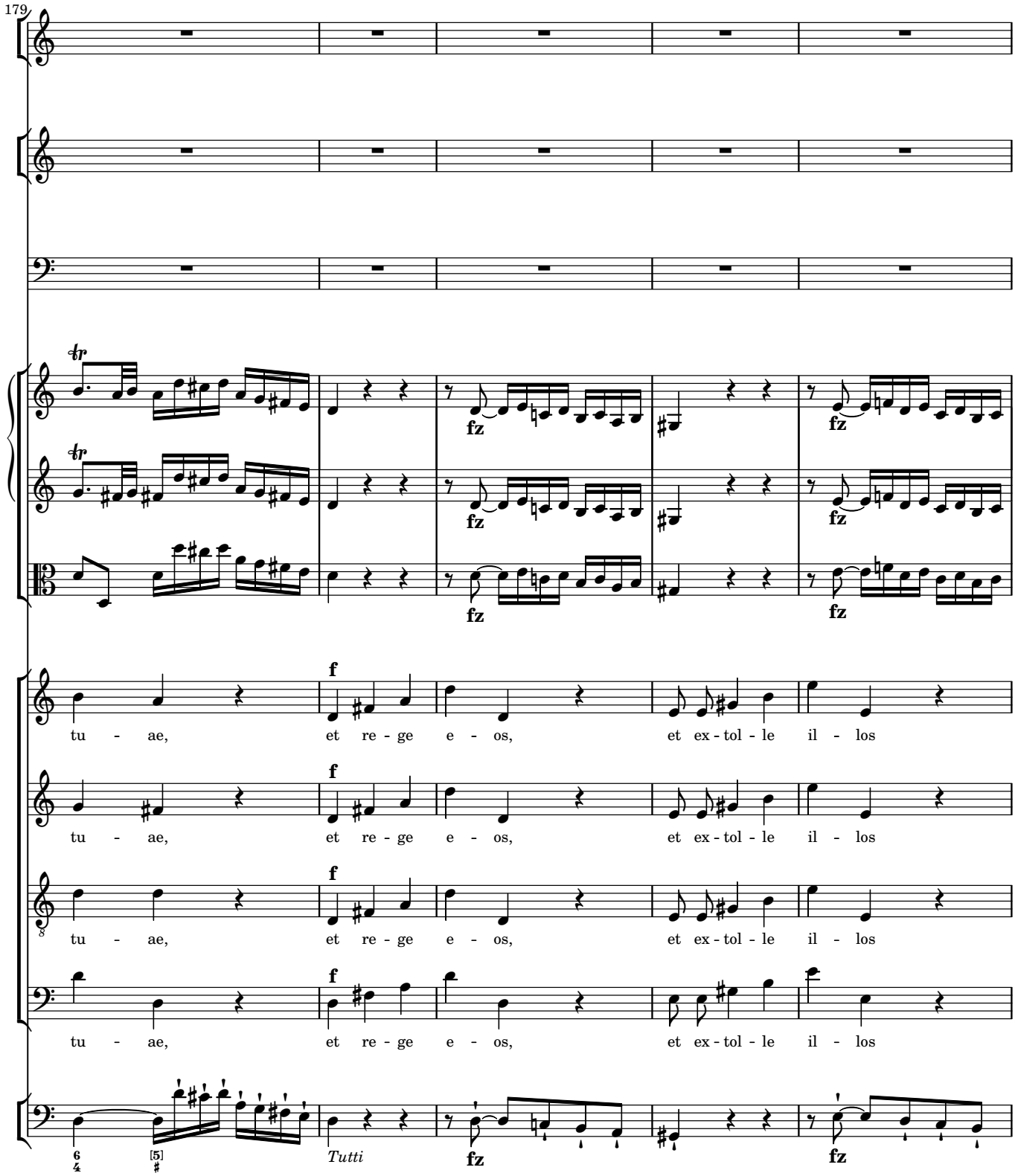
179
fz
f
tu - ae, et re - ge e - os, et ex - tol - le il - los
Tutti

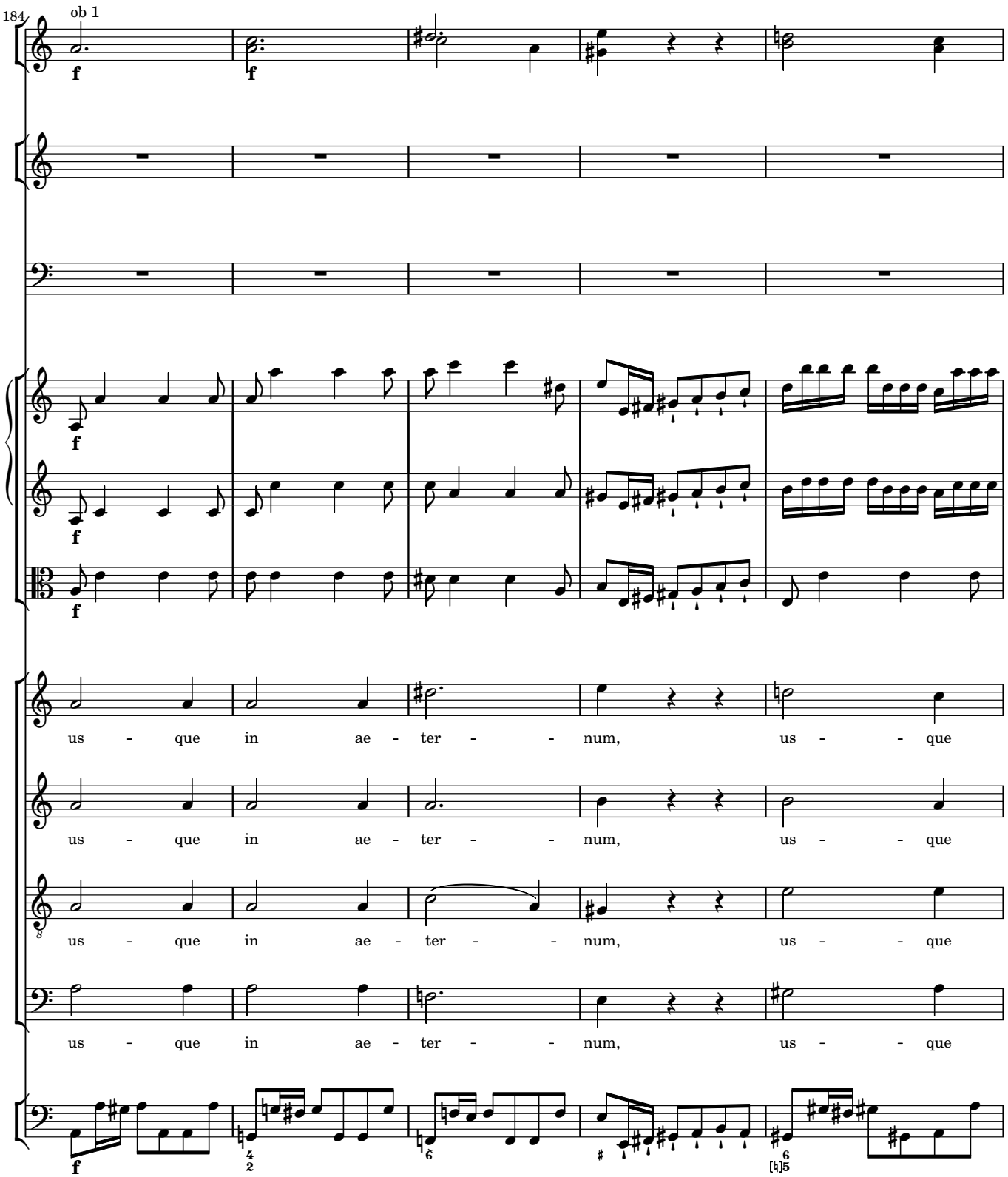
184
ob 1
f
us - que in ae - ter - - num, us - - que
us - que in ae - ter - - num, us - - que
us - que in ae - ter - - num, us - - que
us - que in ae - ter - - num, us - - que

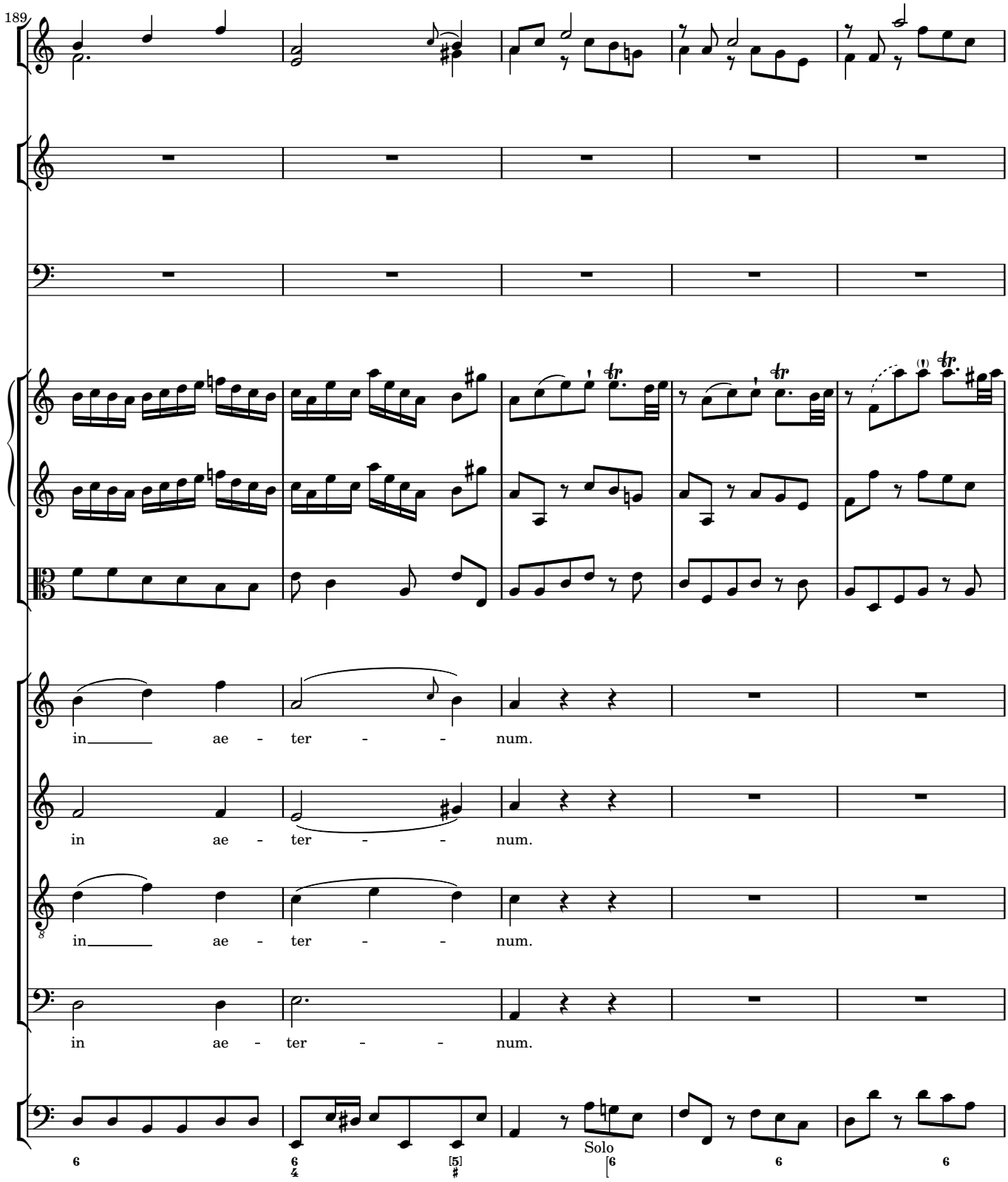
189
in ae - ter - - num.
in ae - ter - - num.
in ae - ter - - num.
in ae - ter - - num.
Solo

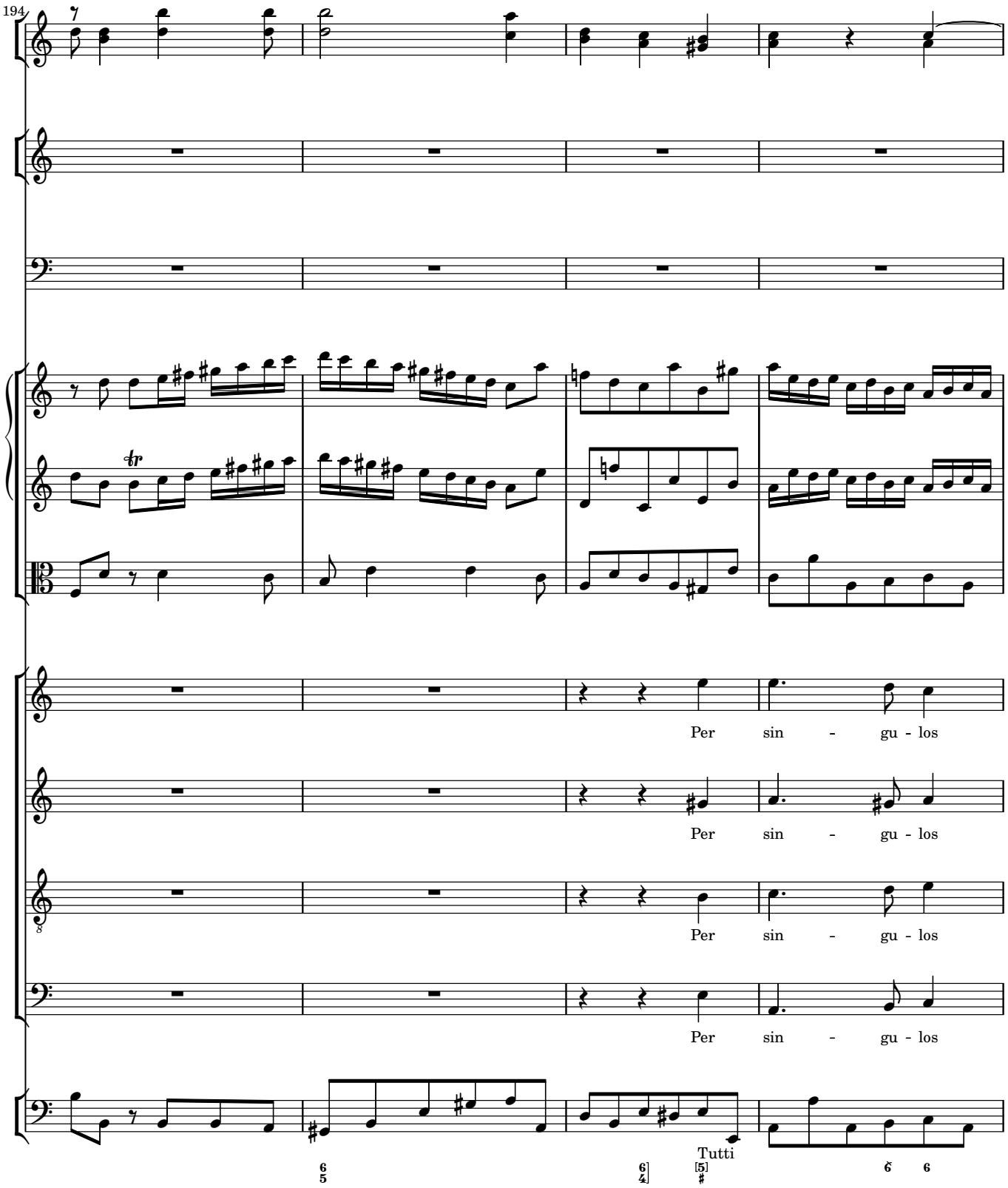
194
Per sin - gu - los
Per sin - gu - los
Per sin - gu - los
Per sin - gu - los
Tutti

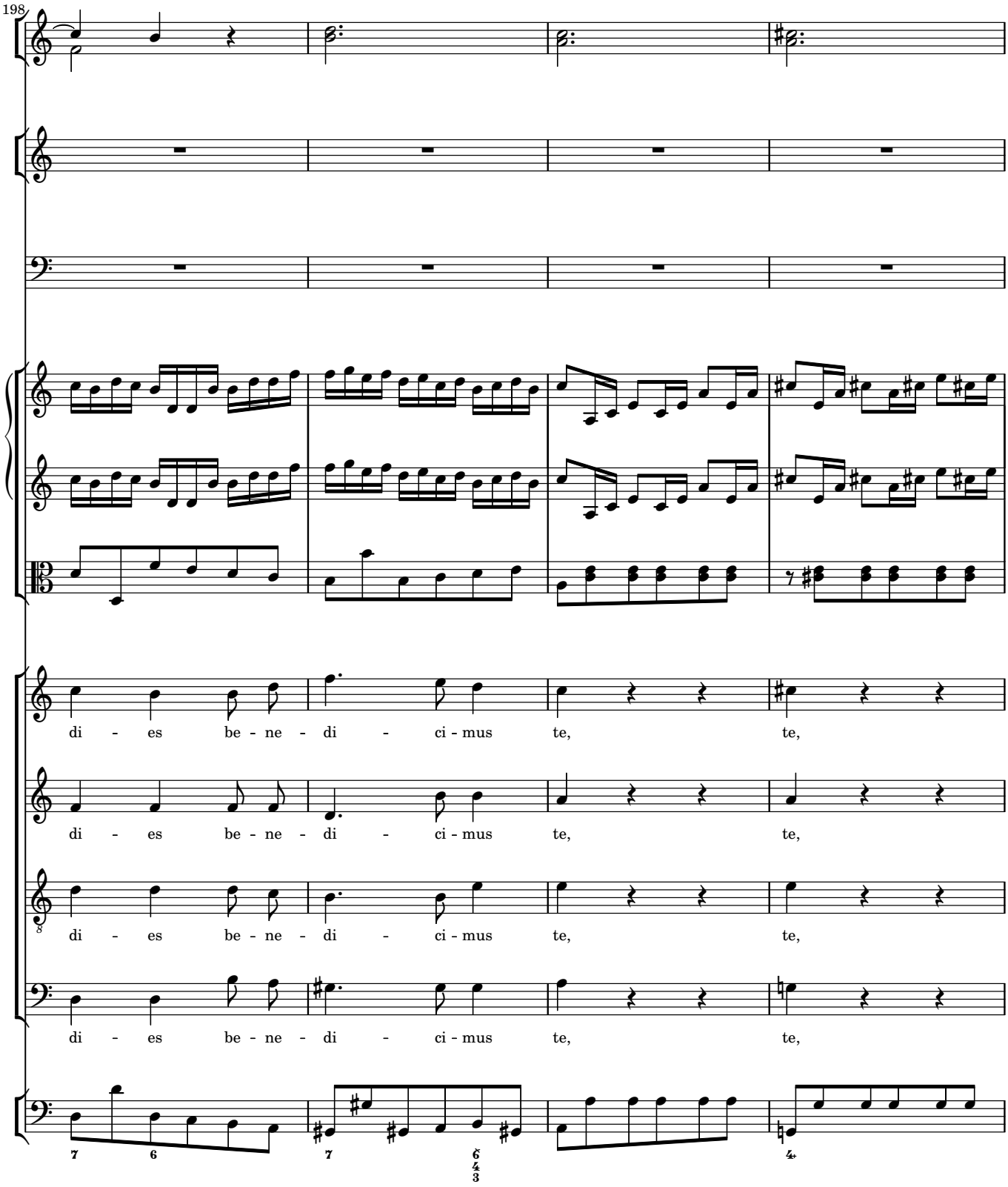
198
di - es be - ne - di - ci - mus te, te,
di - es be - ne - di - ci - mus te, te,
di - es be - ne - di - ci - mus te, te,
di - es be - ne - di - ci - mus te, te,

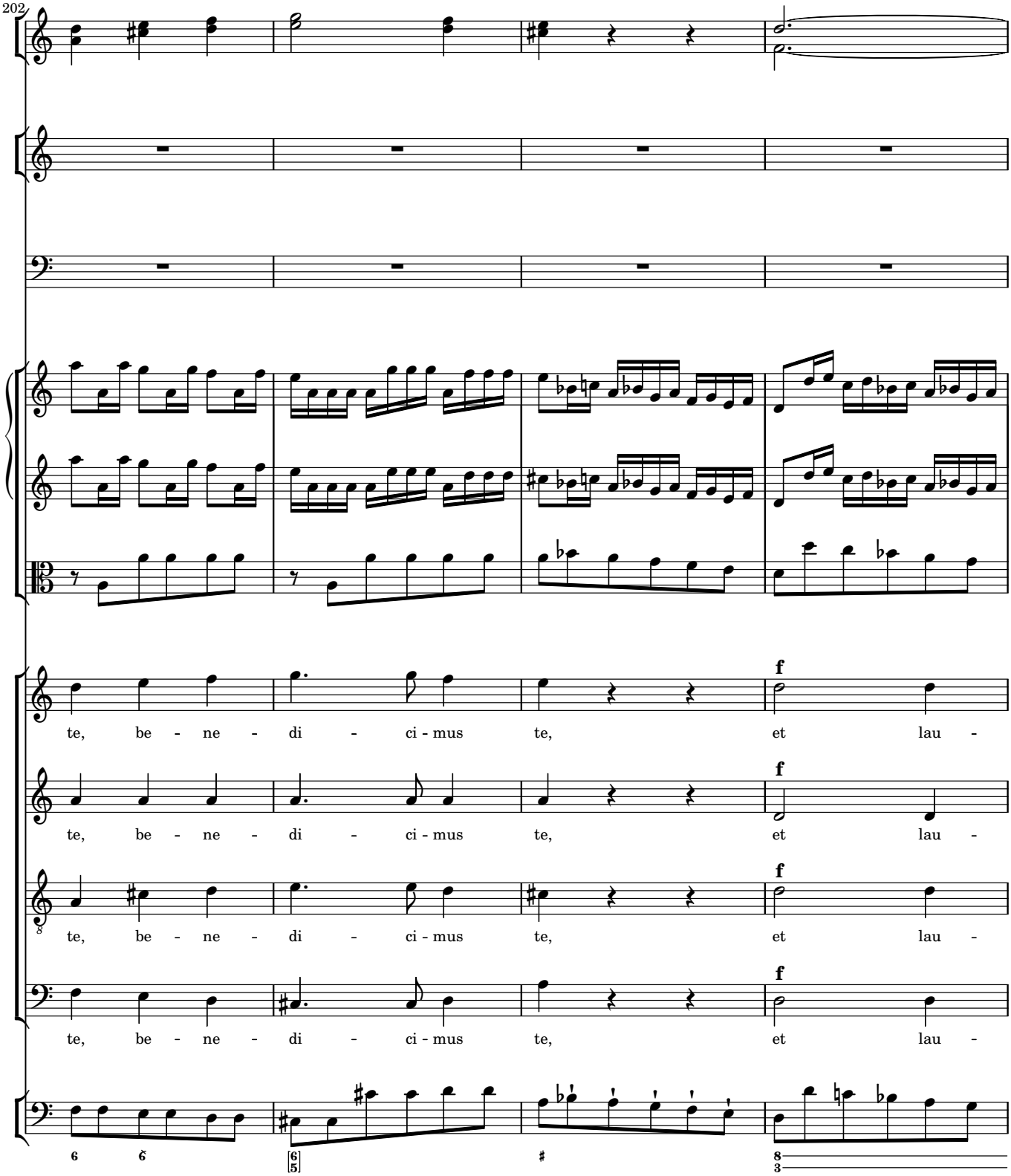
202
te, be - ne - di - ci - mus te, et lau -
te, be - ne - di - ci - mus te, et lau -
te, be - ne - di - ci - mus te, et lau -
te, be - ne - di - ci - mus te, et lau -
f
f
f
f

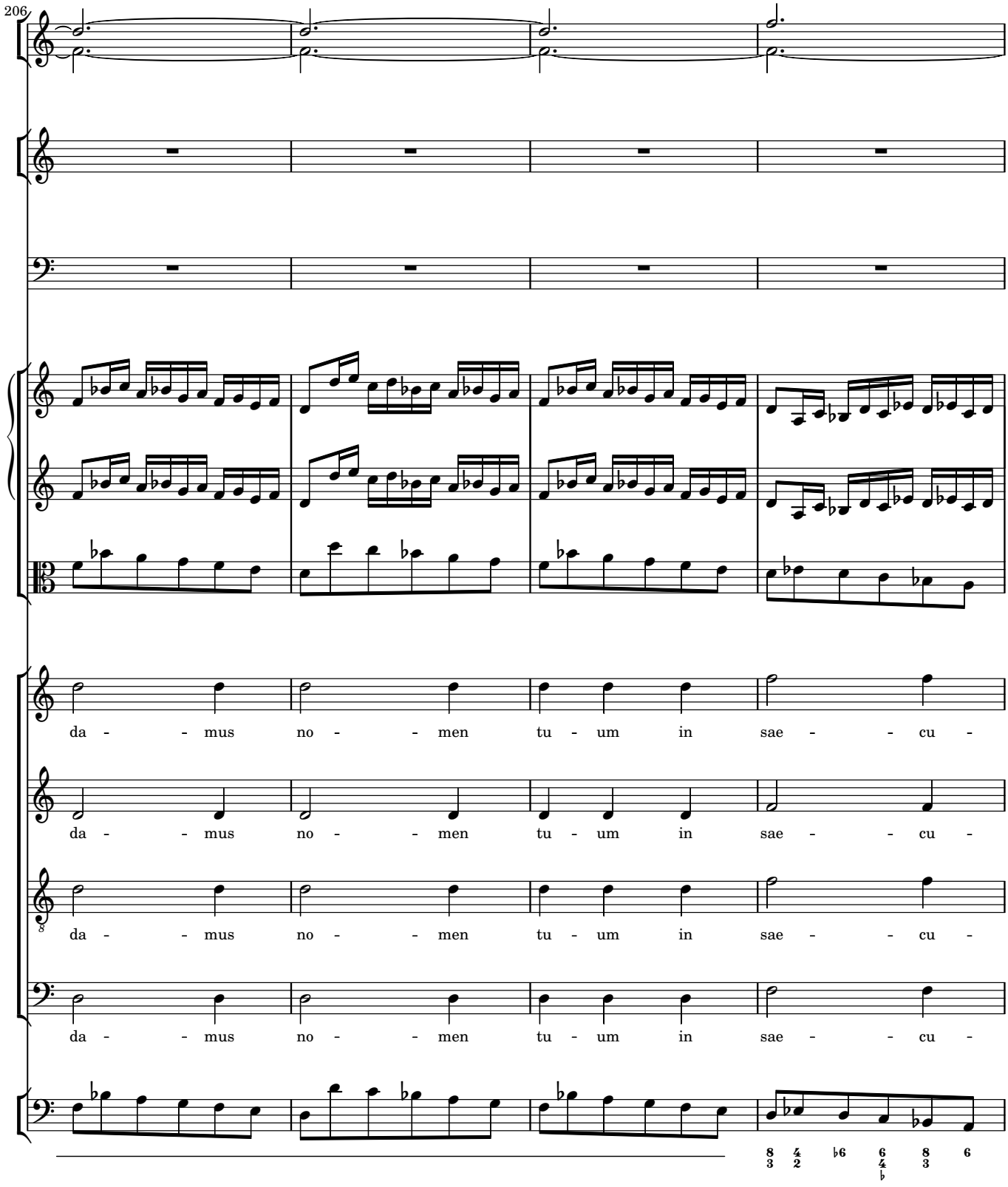
206
da - - mus no - - men tu - um in sae - - cu -
da - - mus no - - men tu - um in sae - - cu -
da - - mus no - - men tu - um in sae - - cu -
da - - mus no - - men tu - um in sae - - cu -

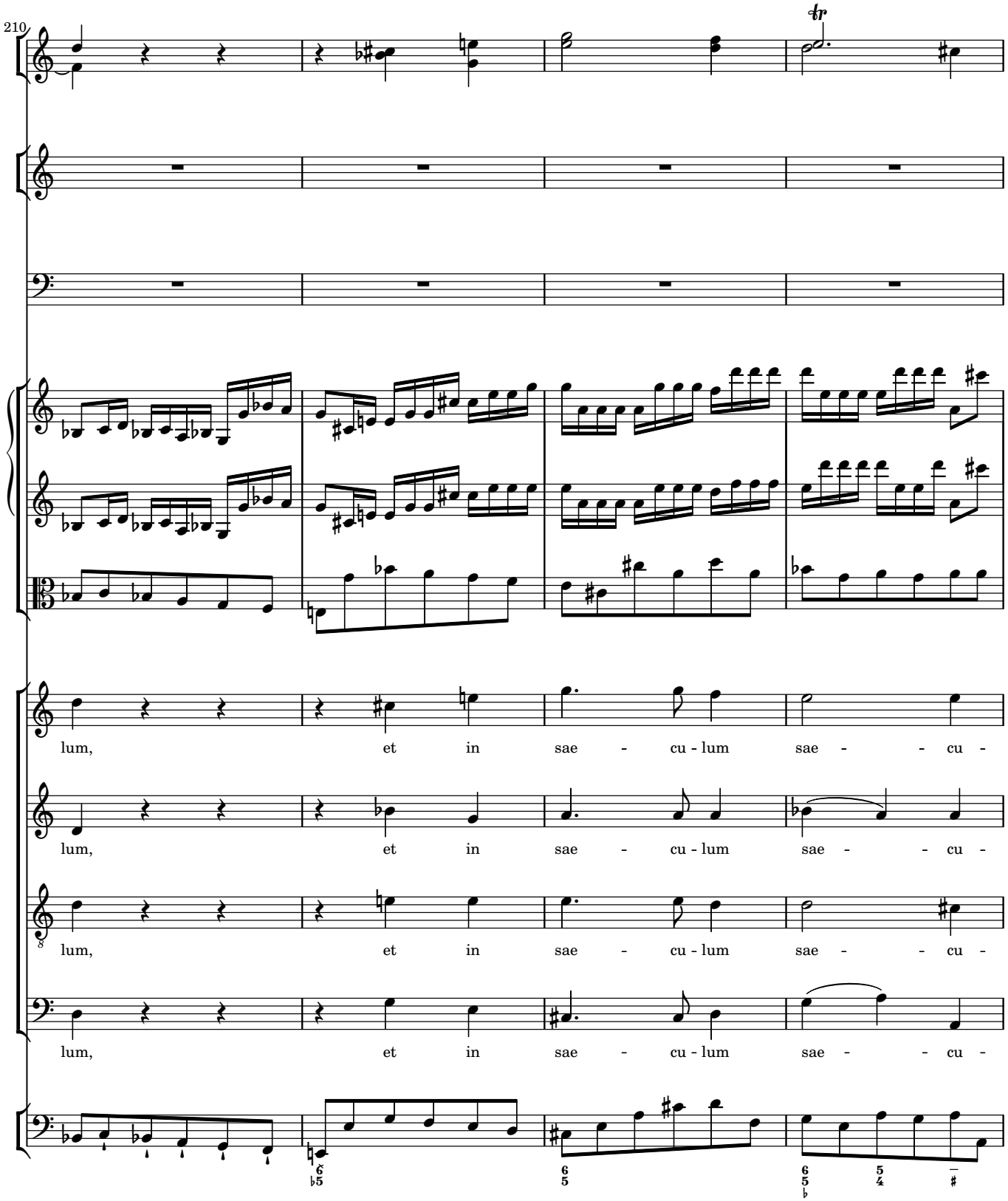
210
tr
lum, et in sae - cu - lum sae - - cu -
lum, et in sae - cu - lum sae - - cu -
lum, et in sae - cu - lum sae - - cu -
lum, et in sae - cu - lum sae - - cu -

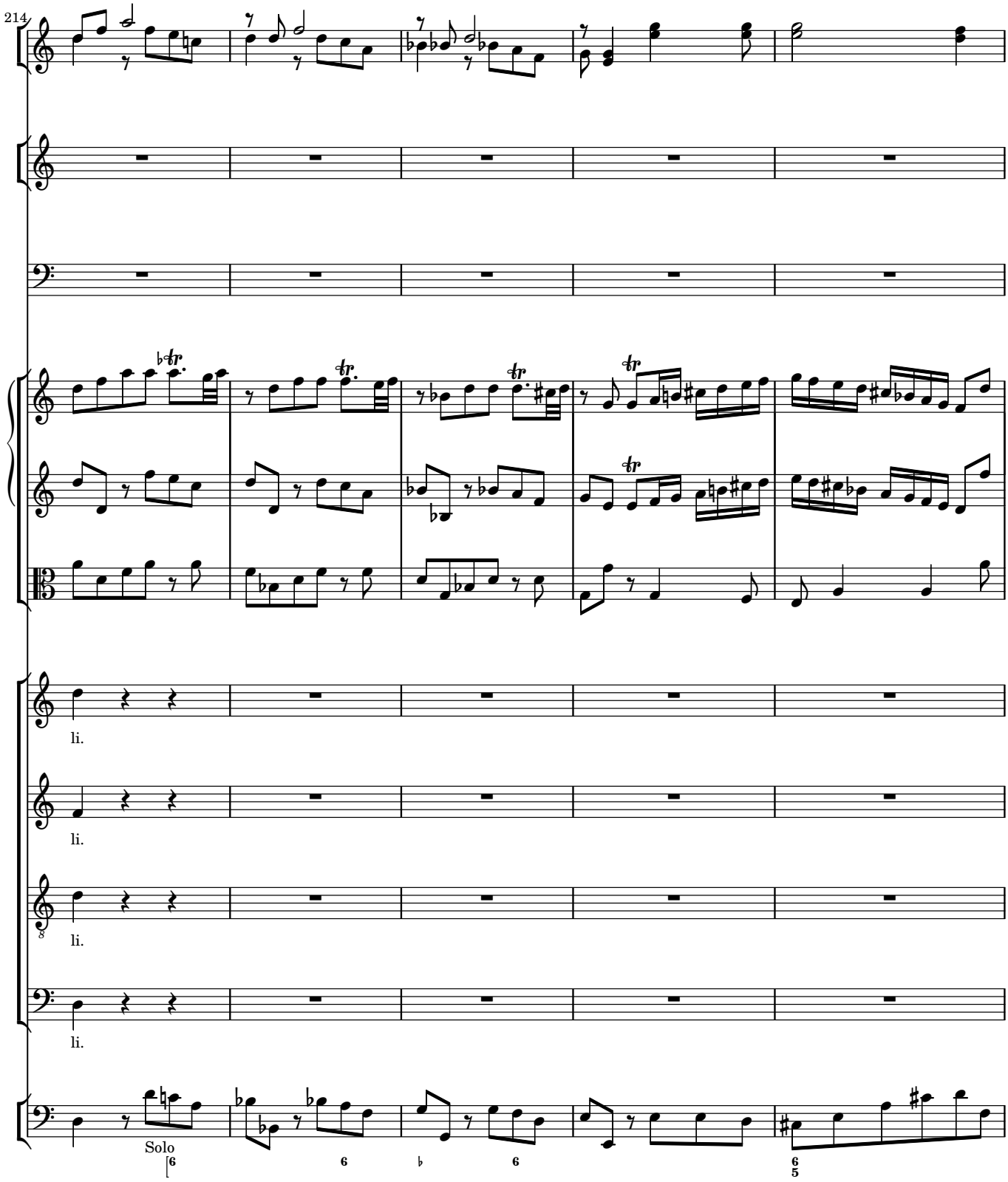
214
li.
li.
li.
li.
Solo

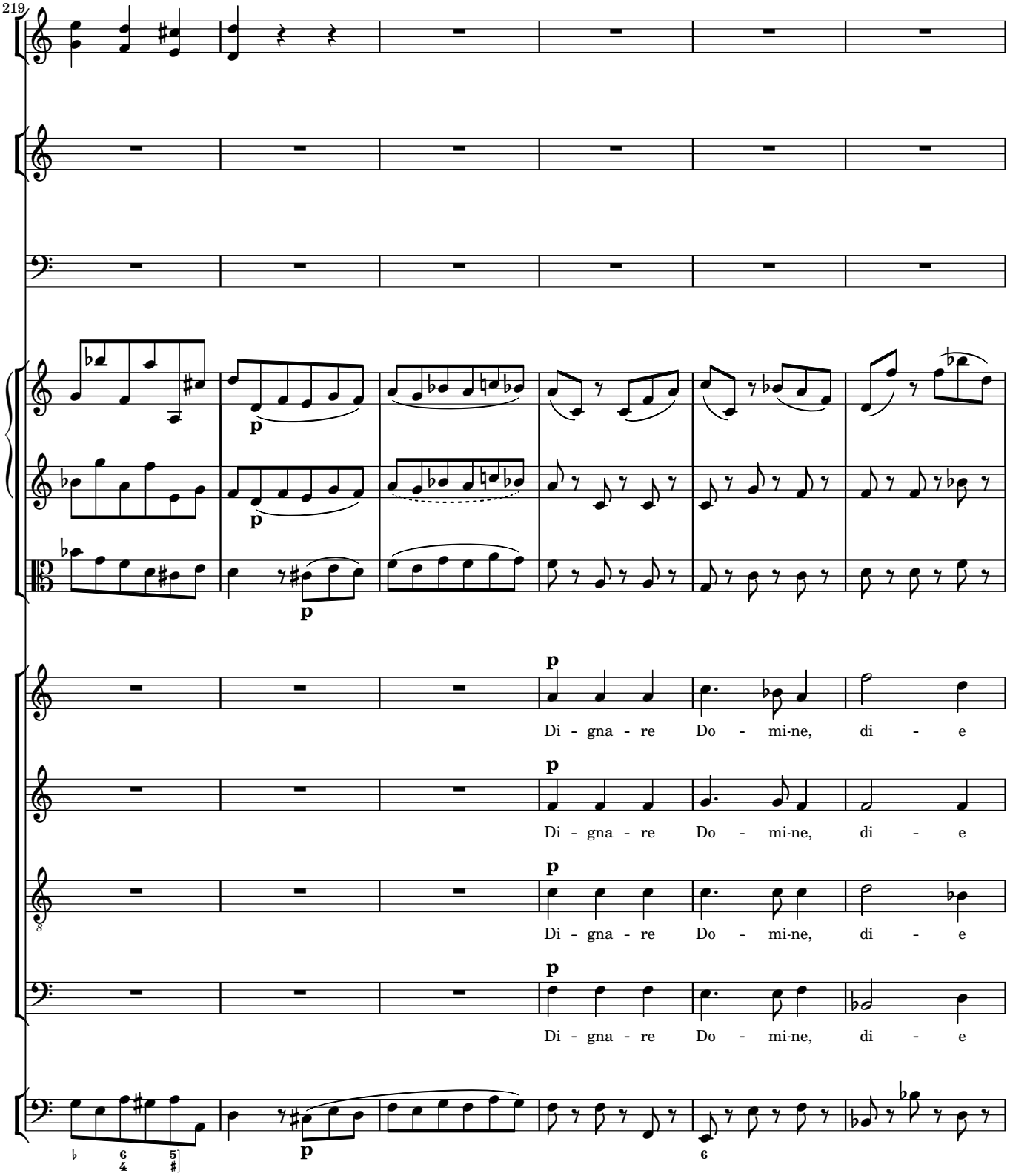
219
p
p
p
p
Di - gna - re Do - mi-ne, di - e
Di - gna - re Do - mi-ne, di - e
Di - gna - re Do - mi-ne, di - e
Di - gna - re Do - mi-ne, di - e

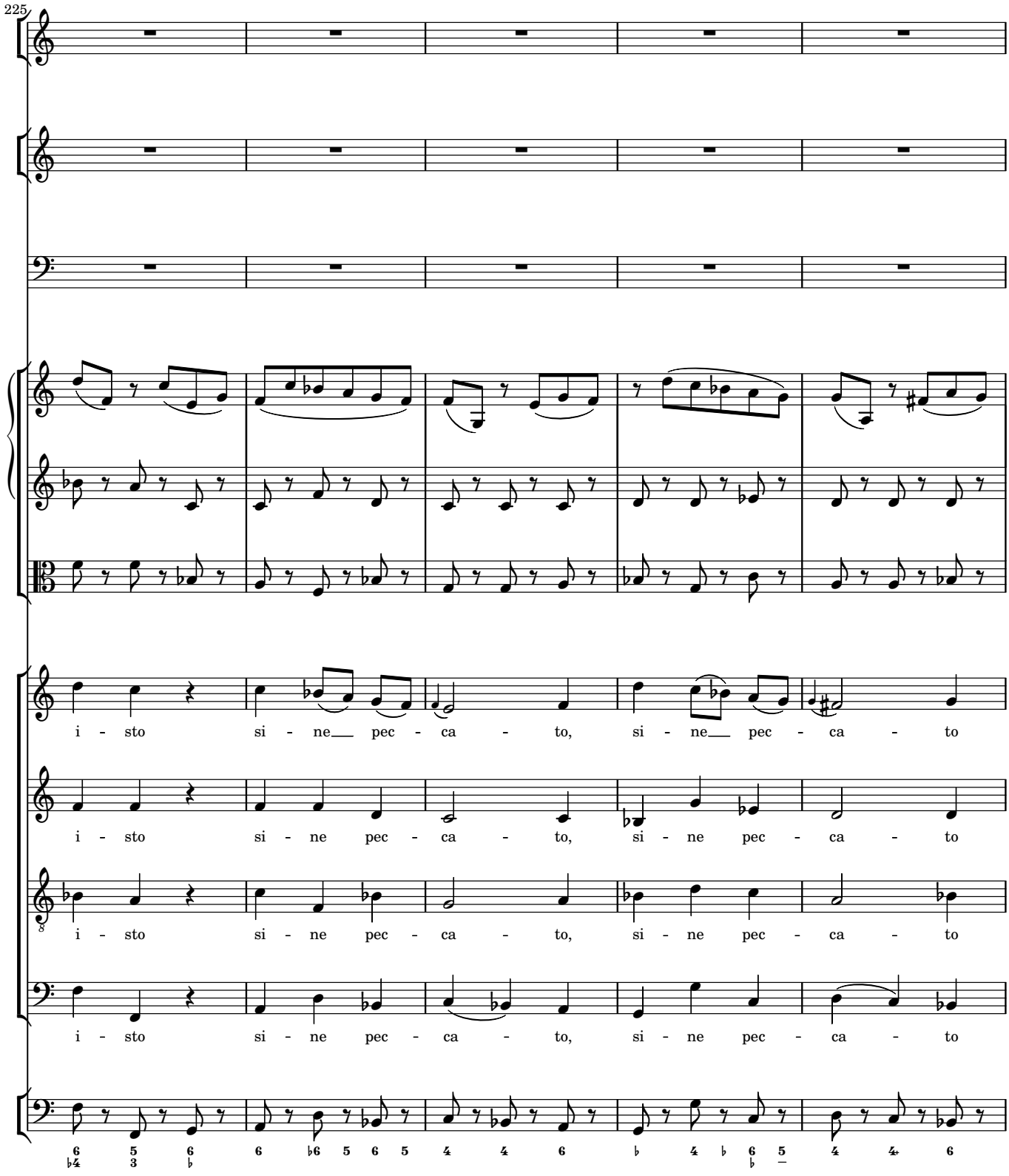
225
i - sto si - ne pec - ca - to, si - ne pec - ca - to
i - sto si - ne pec - ca - to, si - ne pec - ca - to
i - sto si - ne pec - ca - to, si - ne pec - ca - to
i - sto si - ne pec - ca - to, si - ne pec - ca - to

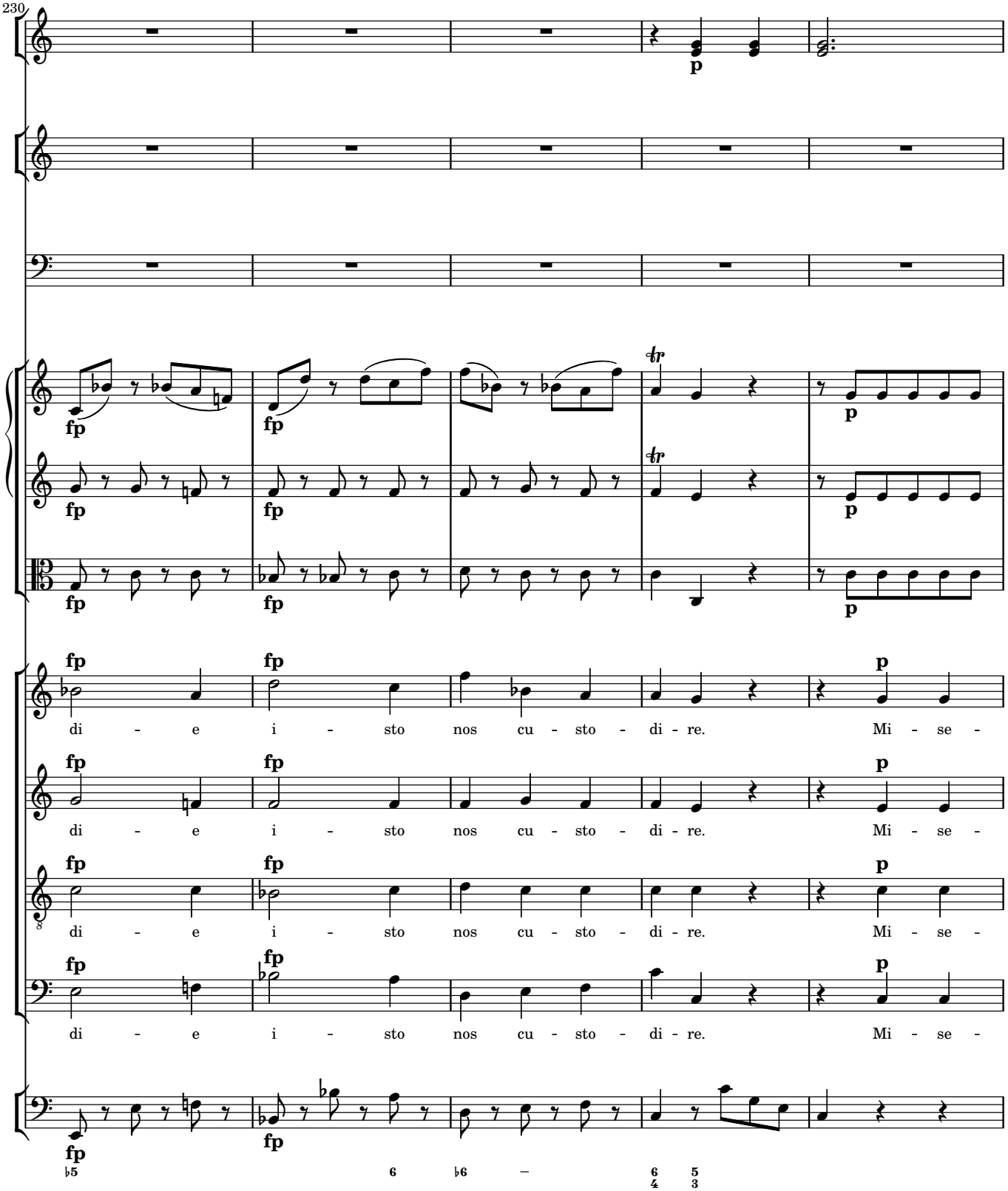
230
fp
p
di - e i - sto nos cu - sto - di - re. Mi - se -
di - e i - sto nos cu - sto - di - re. Mi - se -
di - e i - sto nos cu - sto - di - re. Mi - se -
di - e i - sto nos cu - sto - di - re. Mi - se -
♭5
6
♭6
6 5
4 3

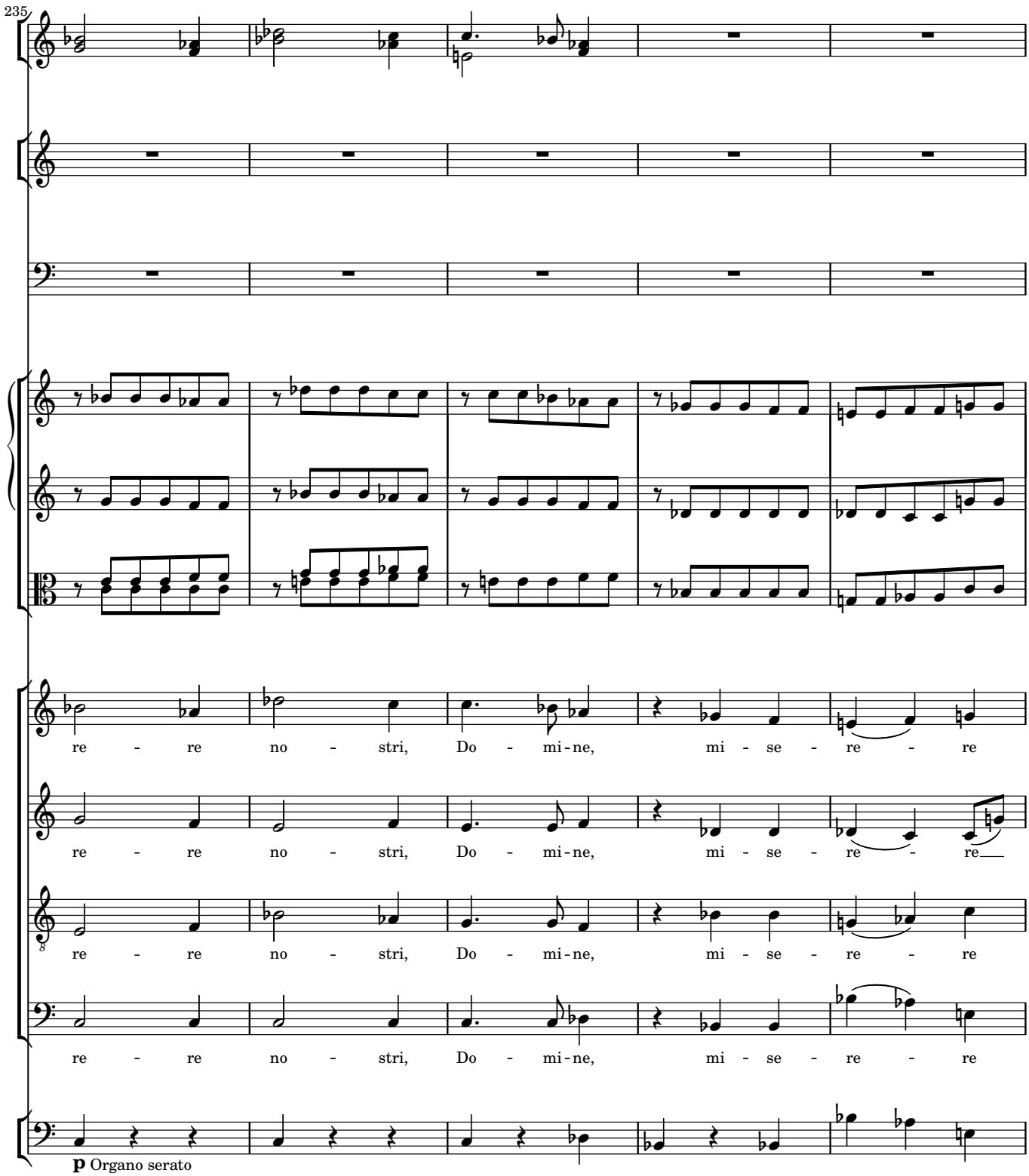
235
re - re no - stri, Do - mi-ne, mi - se - re - re
re - re no - stri, Do - mi-ne, mi - se - re - re
re - re no - stri, Do - mi-ne, mi - se - re - re
re - re no - stri, Do - mi-ne, mi - se - re - re
p Organo serato

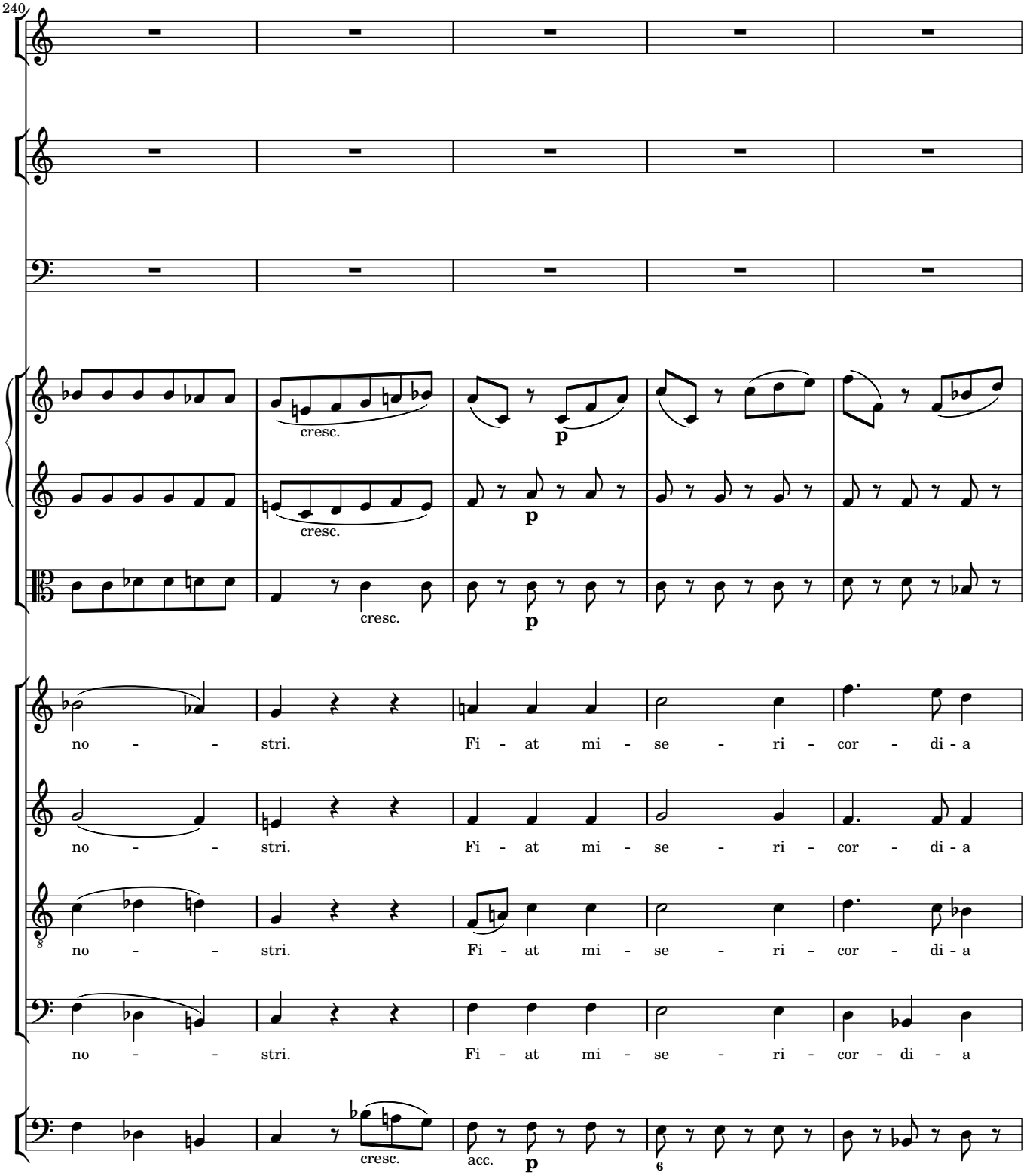
240
cresc.
p
cresc.
p
cresc.
p
no - - stri. Fi - at mi - se - ri - cor - di - a
no - - stri. Fi - at mi - se - ri - cor - di - a
no - - stri. Fi - at mi - se - ri - cor - di - a
no - - stri. Fi - at mi - se - ri - cor - di - a
cresc.
acc.
p
6

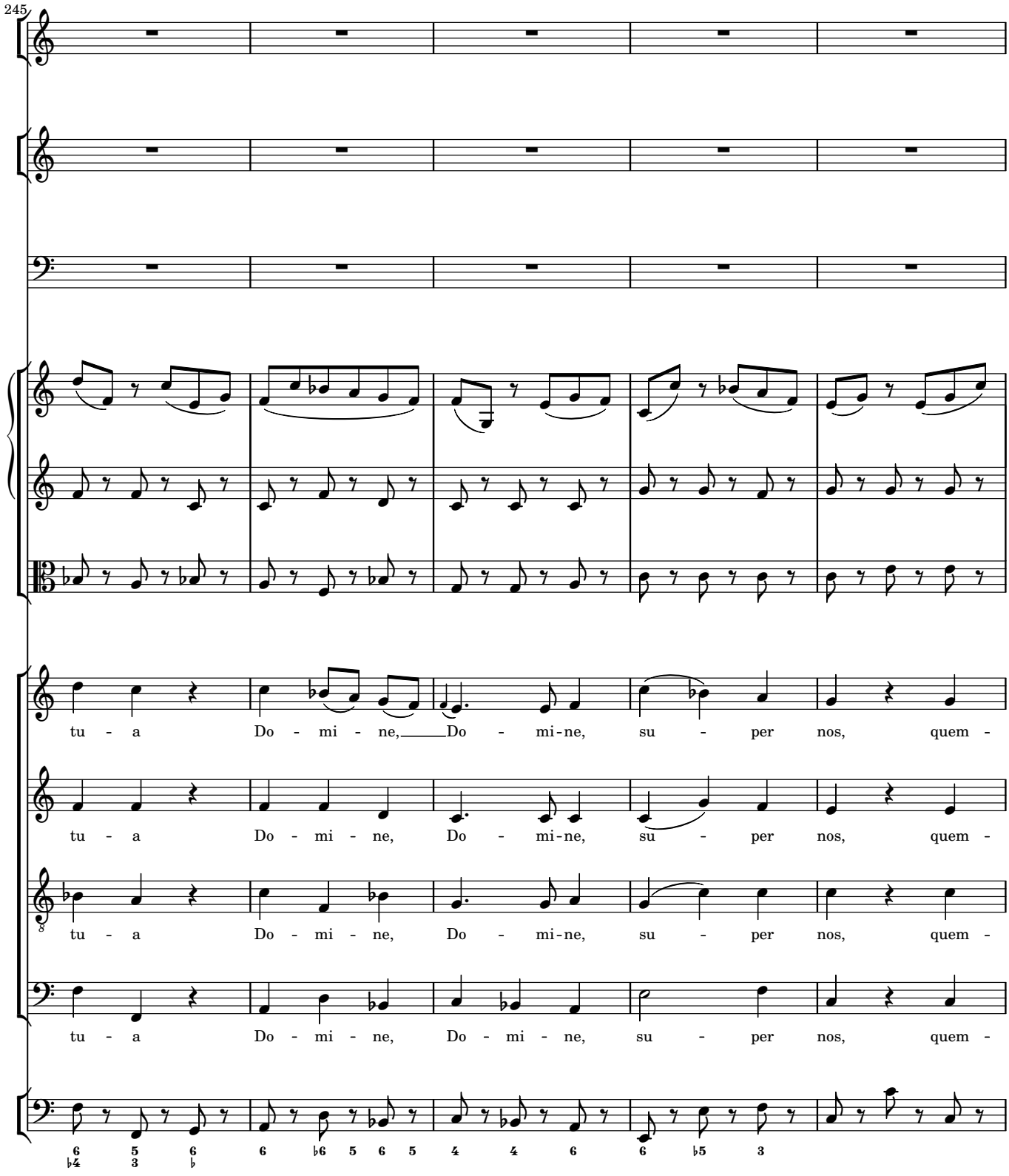
245
tu - a Do - mi - ne, Do - mi-ne, su - per nos, quem -
tu - a Do - mi - ne, Do - mi-ne, su - per nos, quem -
tu - a Do - mi - ne, Do - mi-ne, su - per nos, quem -
tu - a Do - mi - ne, Do - mi - ne, su - per nos, quem -

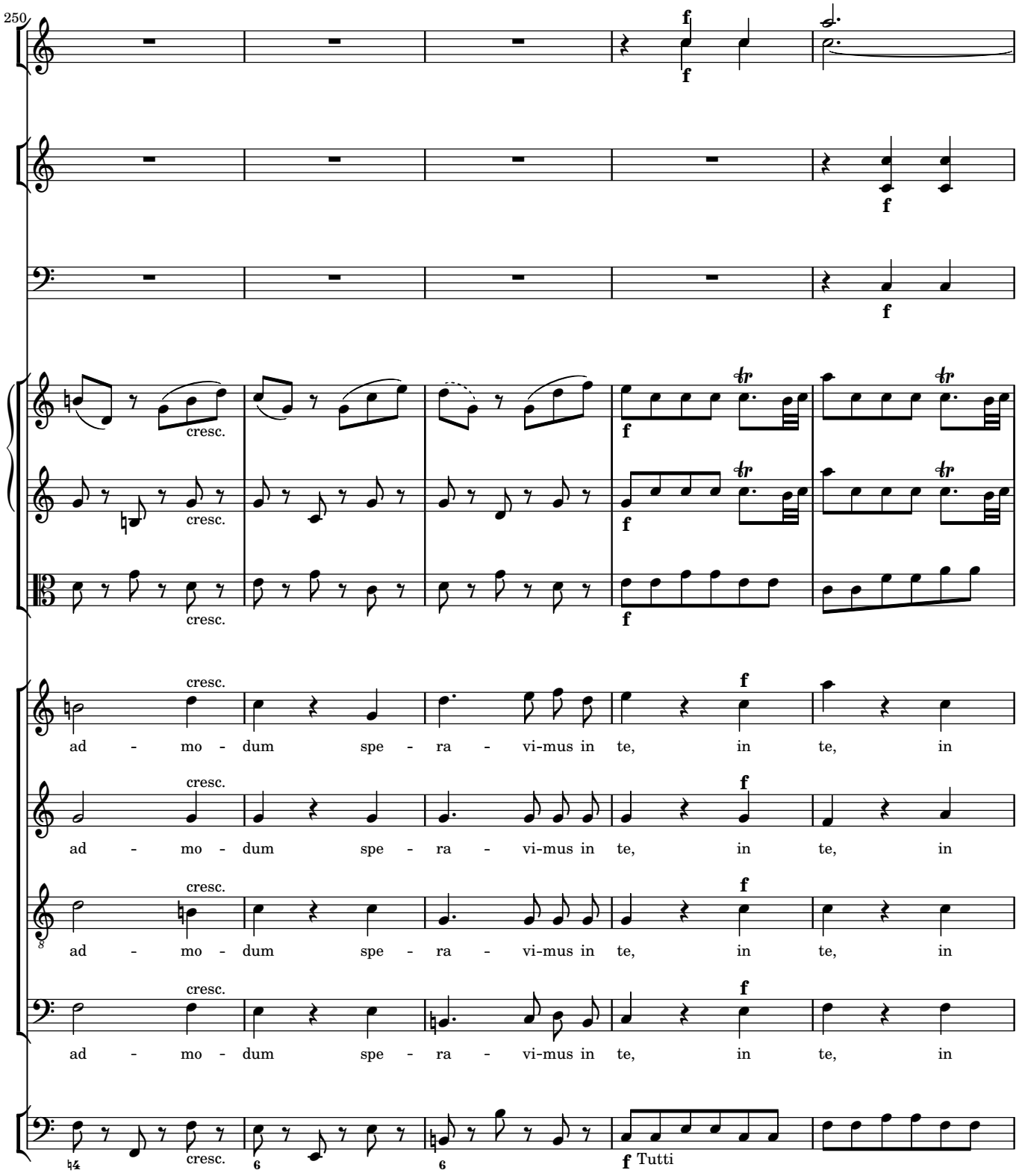
250
cresc.
f
ad - mo - dum spe - ra - vi-mus in te, in te, in
Tutti

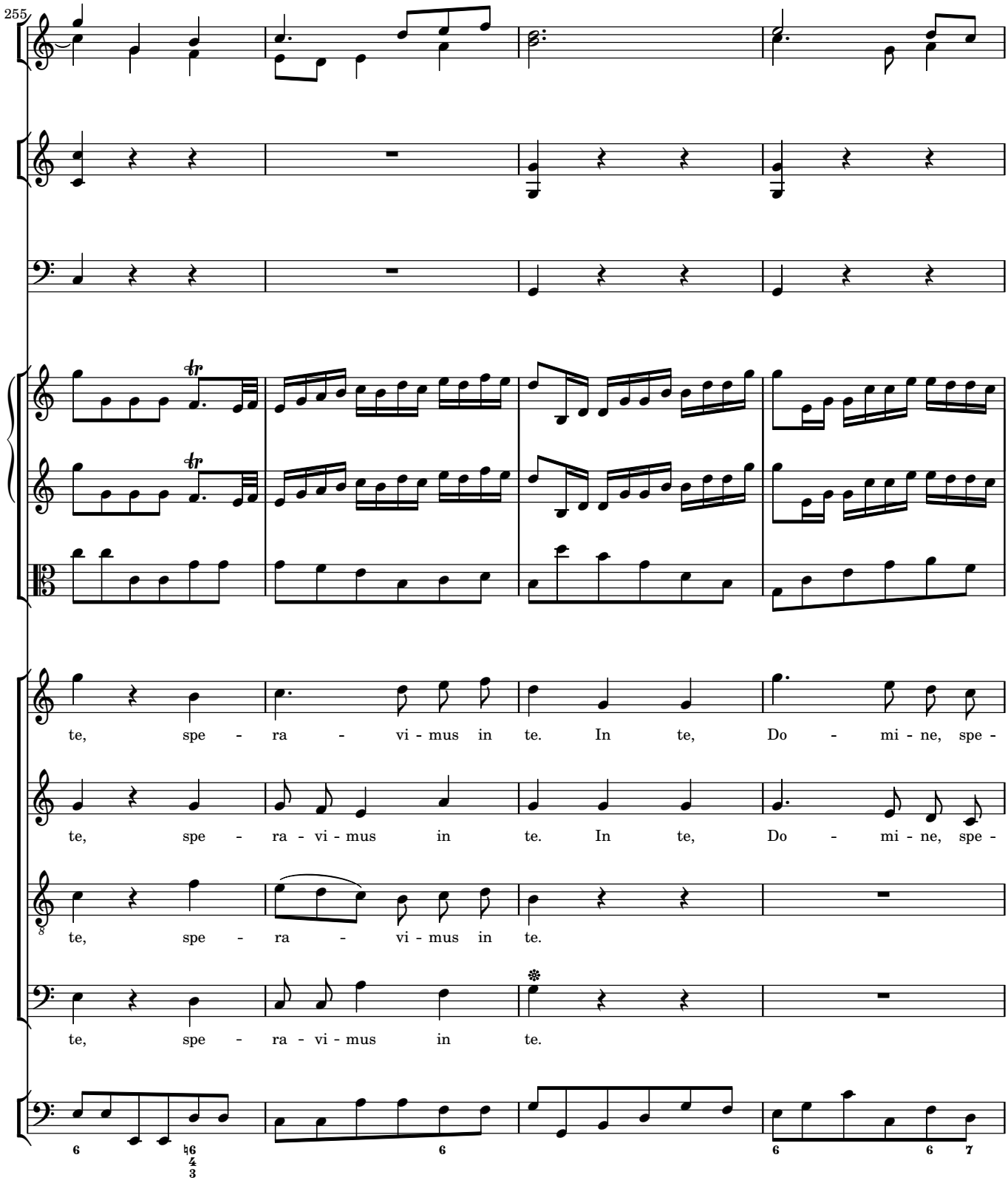
255
te, spe - ra - vi - mus in te. In te, Do - mi - ne, spe -
te, spe - ra - vi - mus in te. In te, Do - mi - ne, spe -
te, spe - ra - vi - mus in te.
te, spe - ra - vi - mus in te.

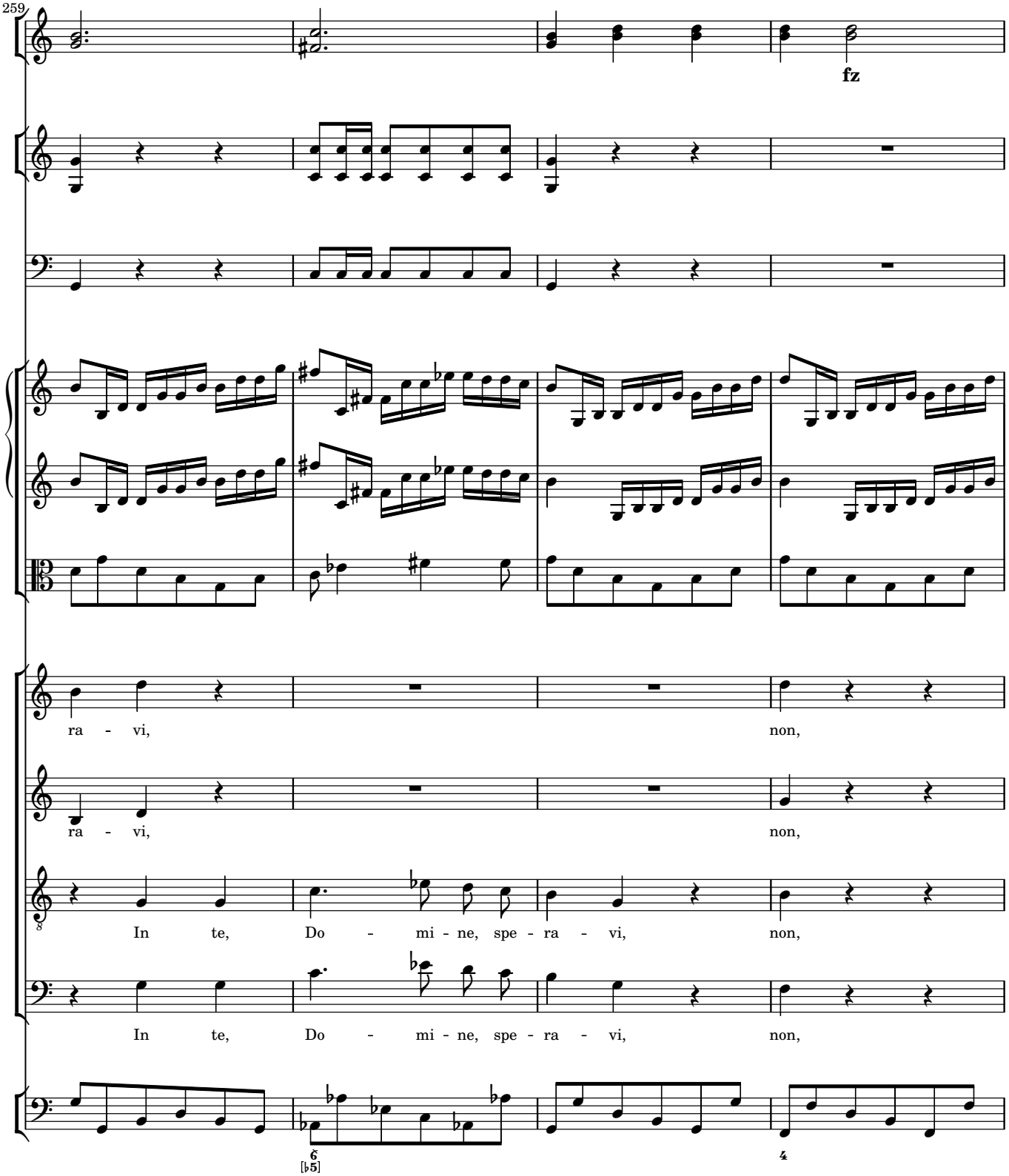
259
fz
ra - vi,
non,
ra - vi,
non,
In te, Do - mi - ne, spe - ra - vi, non,
In te, Do - mi - ne, spe - ra - vi, non,
6
[♭5]
4

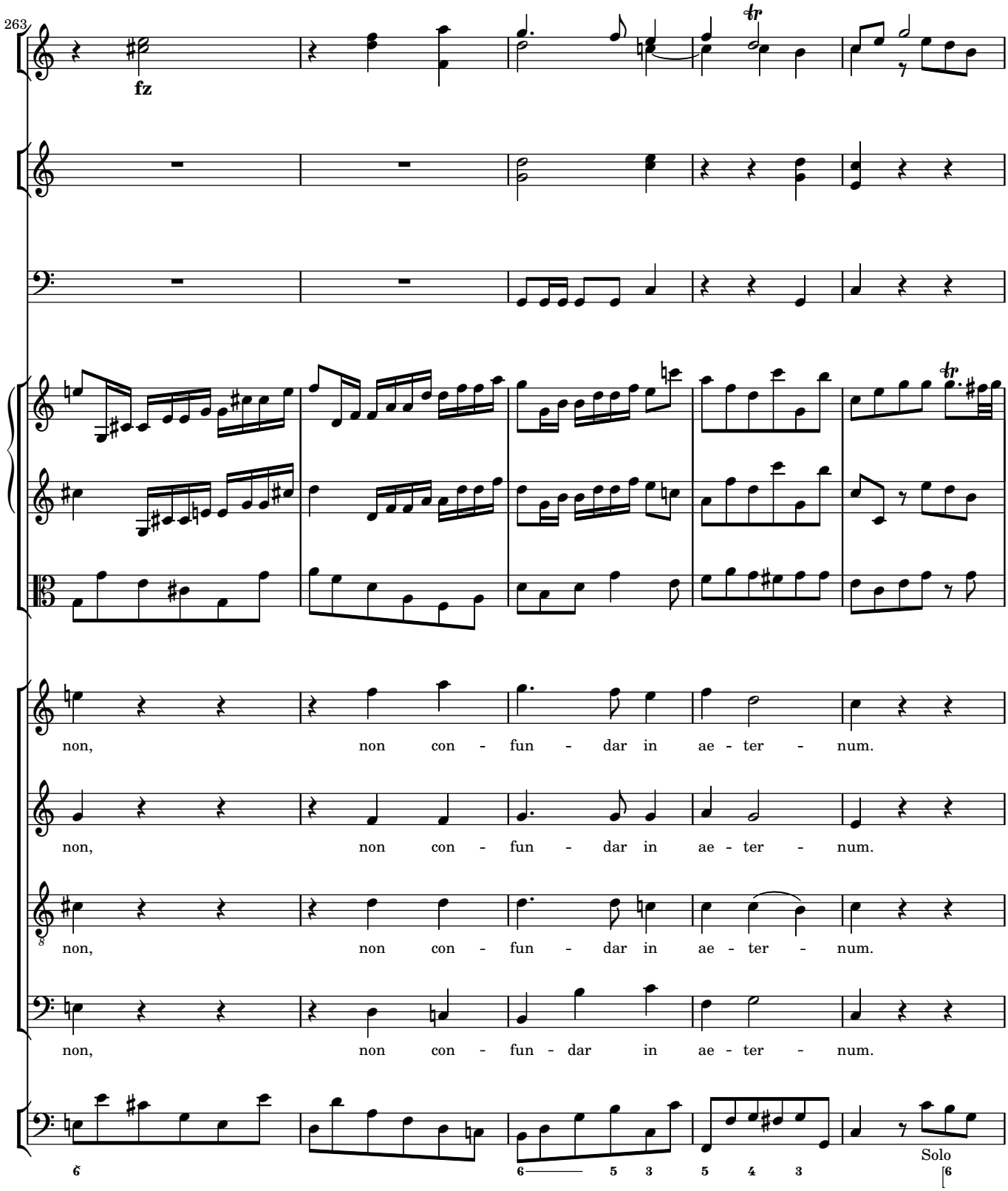
263
fz
non, non con - fun - dar in ae - ter - num.
non, non con - fun - dar in ae - ter - num.
non, non con - fun - dar in ae - ter - num.
non, non con - fun - dar in ae - ter - num.
Solo

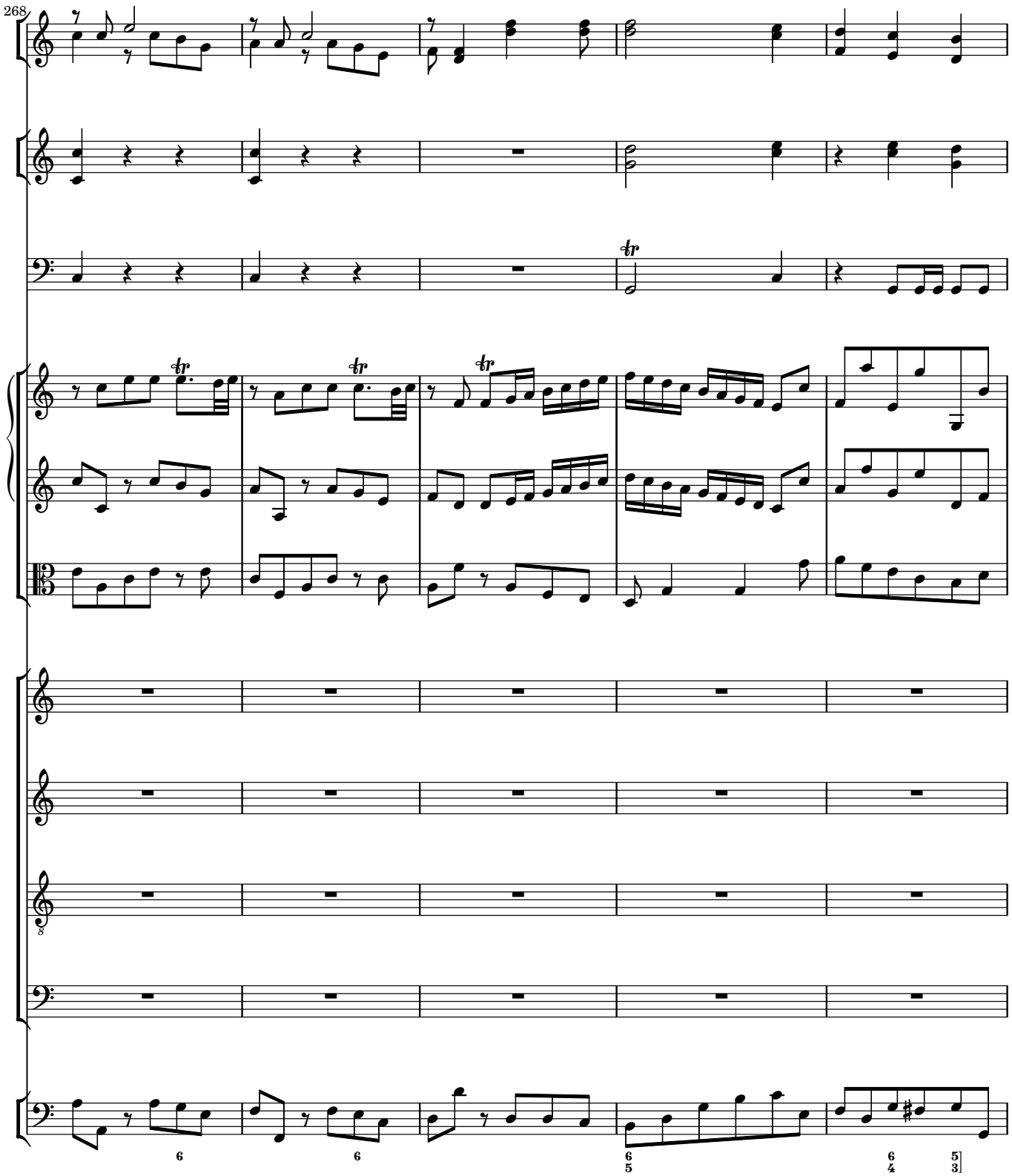
268

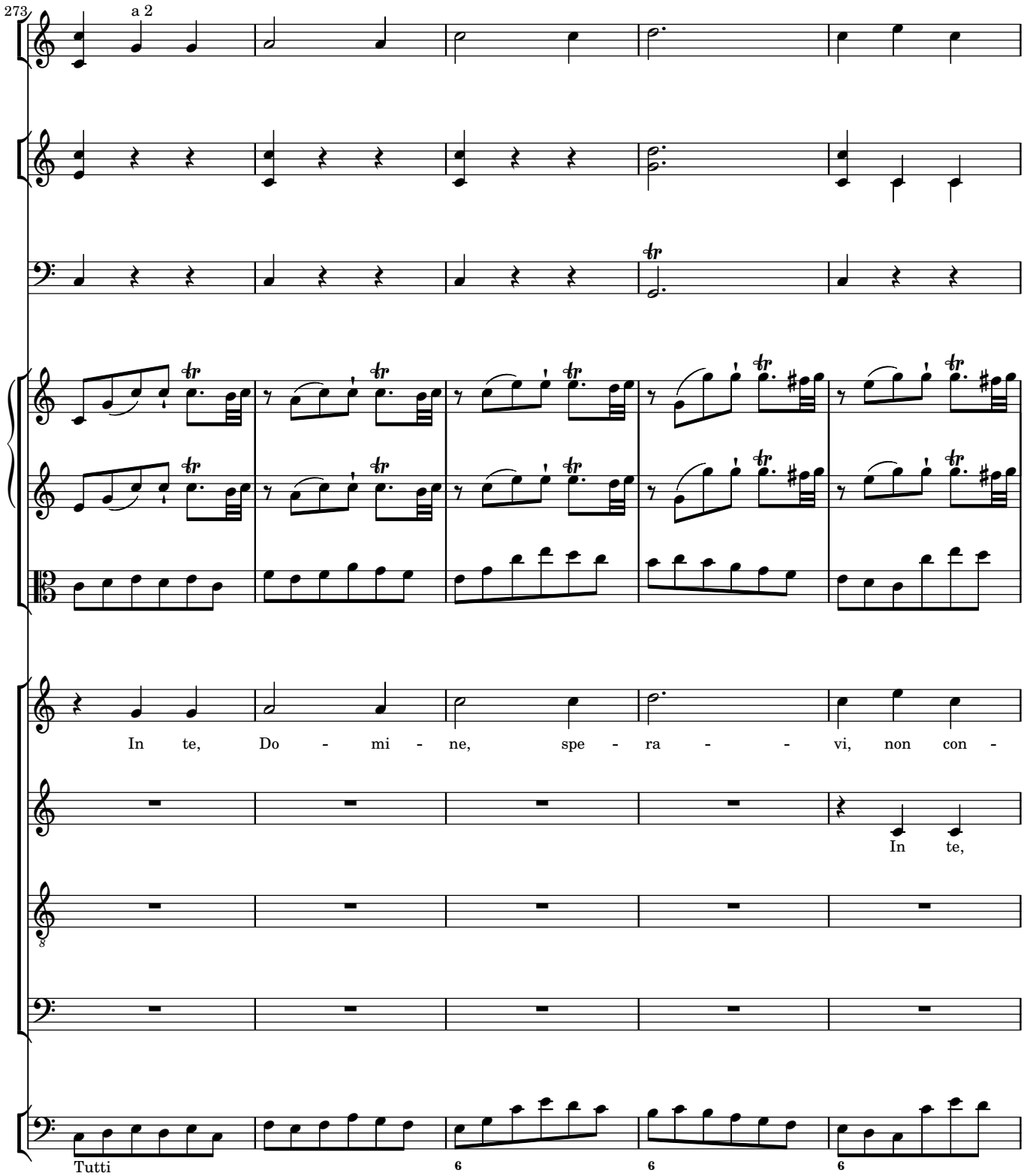
273
a 2
In te, Do - mi - ne, spe - ra - - vi, non con -
In te,
Tutti
6
6
6

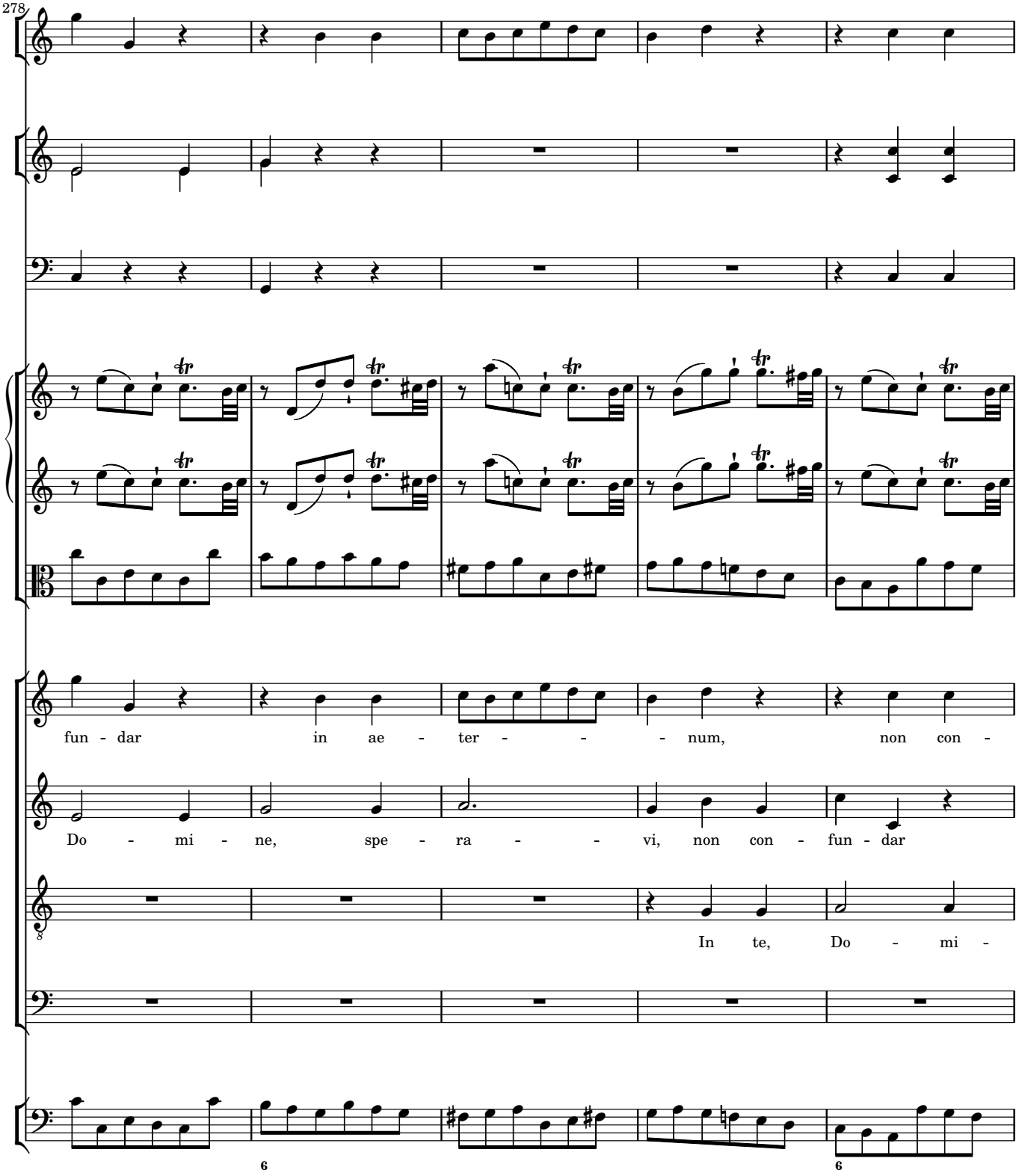
278
fun - dar in ae - ter - - - num, non con -
Do - mi - ne, spe - ra - - vi, non con - fun - dar
In te, Do - mi -

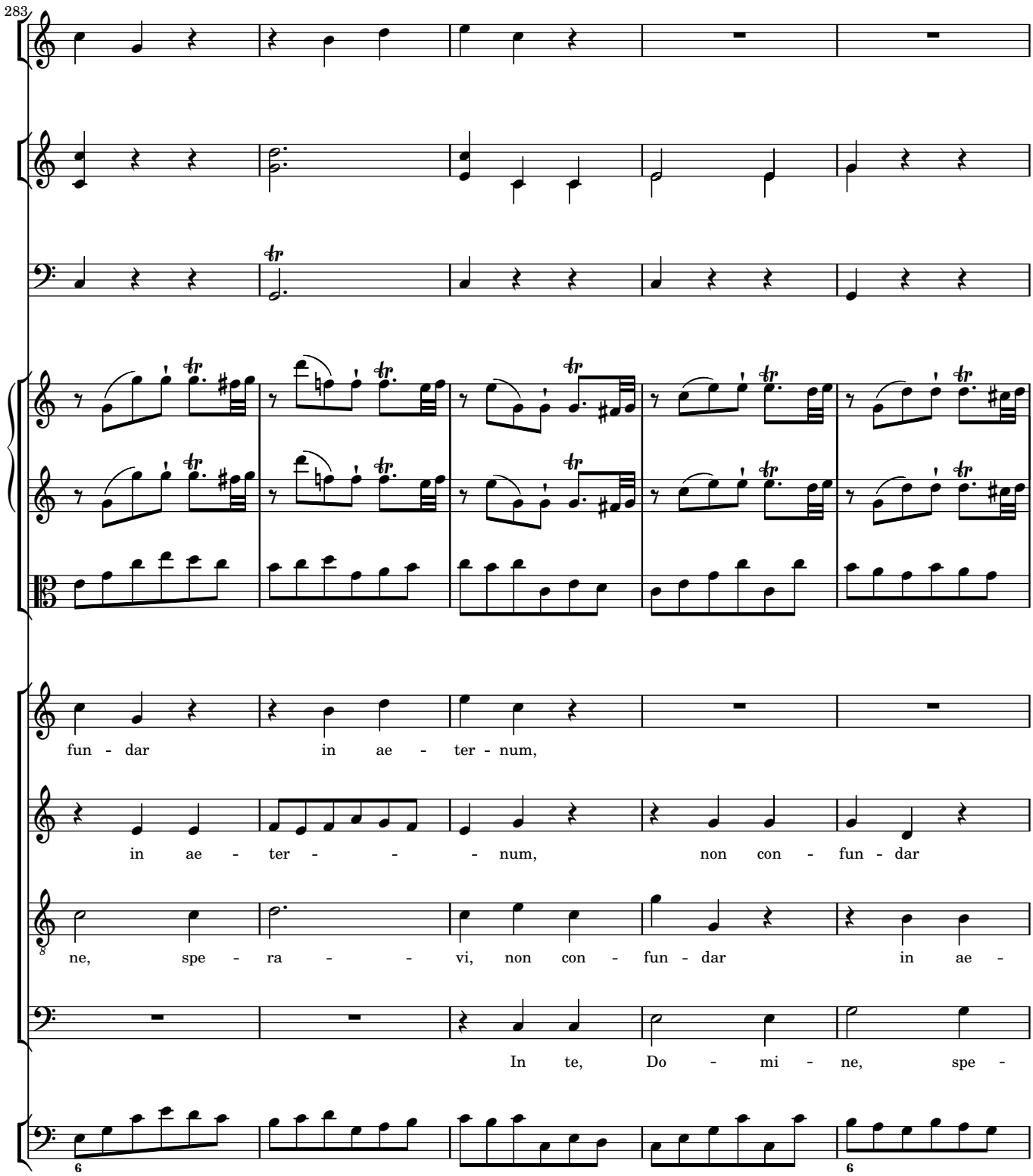
283
fun - dar in ae - ter - num,
in ae - ter - - - - num, non con - fun - dar
ne, spe - ra - - - vi, non con - fun - dar in ae -
In te, Do - mi - ne, spe -

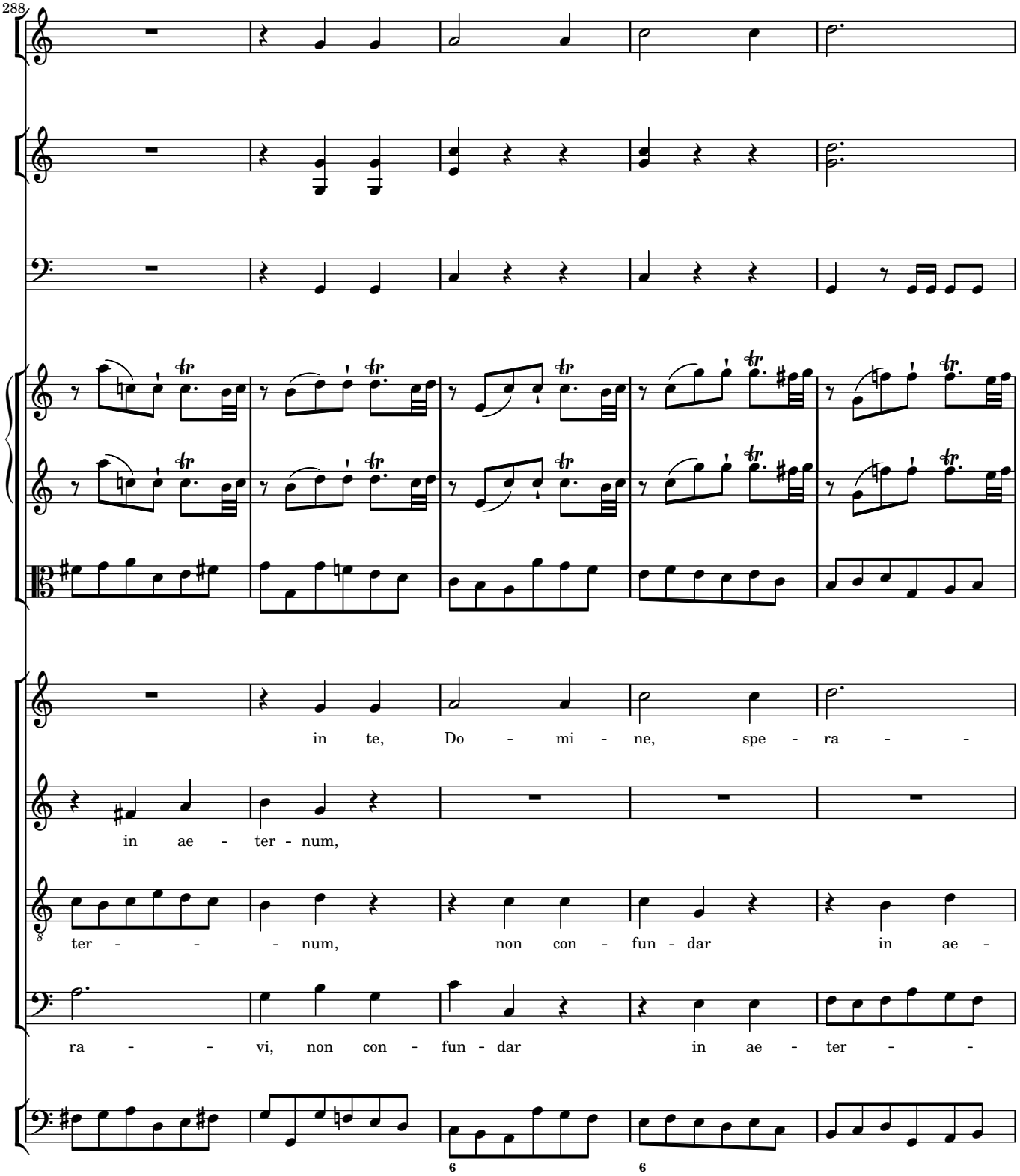
288
in te, Do - mi - ne, spe - ra - -
in ae - ter - num,
ter - - - - num, non con - fun - dar in ae -
ra - - - vi, non con - fun - dar in ae - ter - -

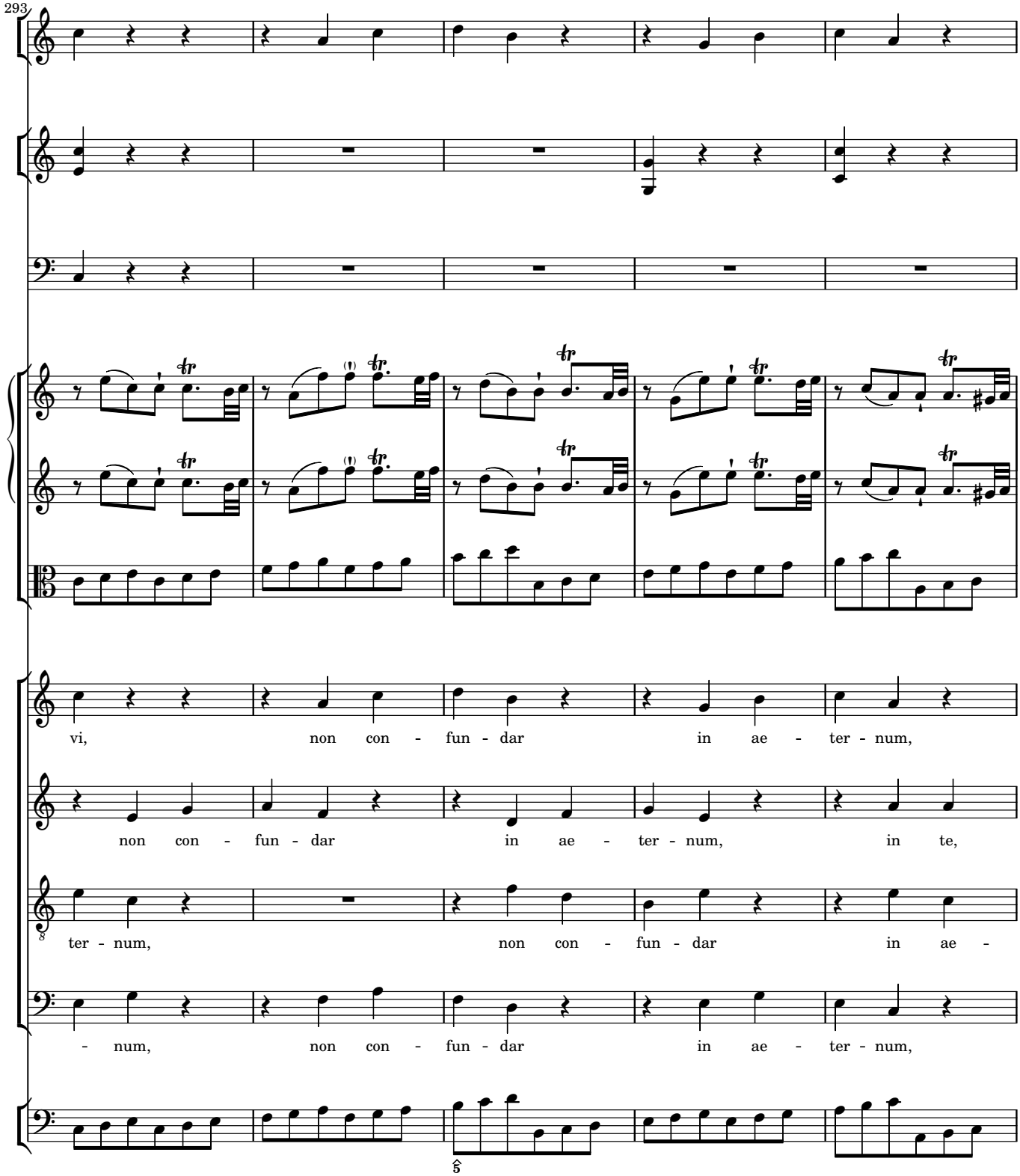
293
vi, non con - fun - dar in ae - ter - num,
non con - fun - dar in ae - ter - num, in te,
ter - num, non con - fun - dar in ae -
- num, non con - fun - dar in ae - ter - num,

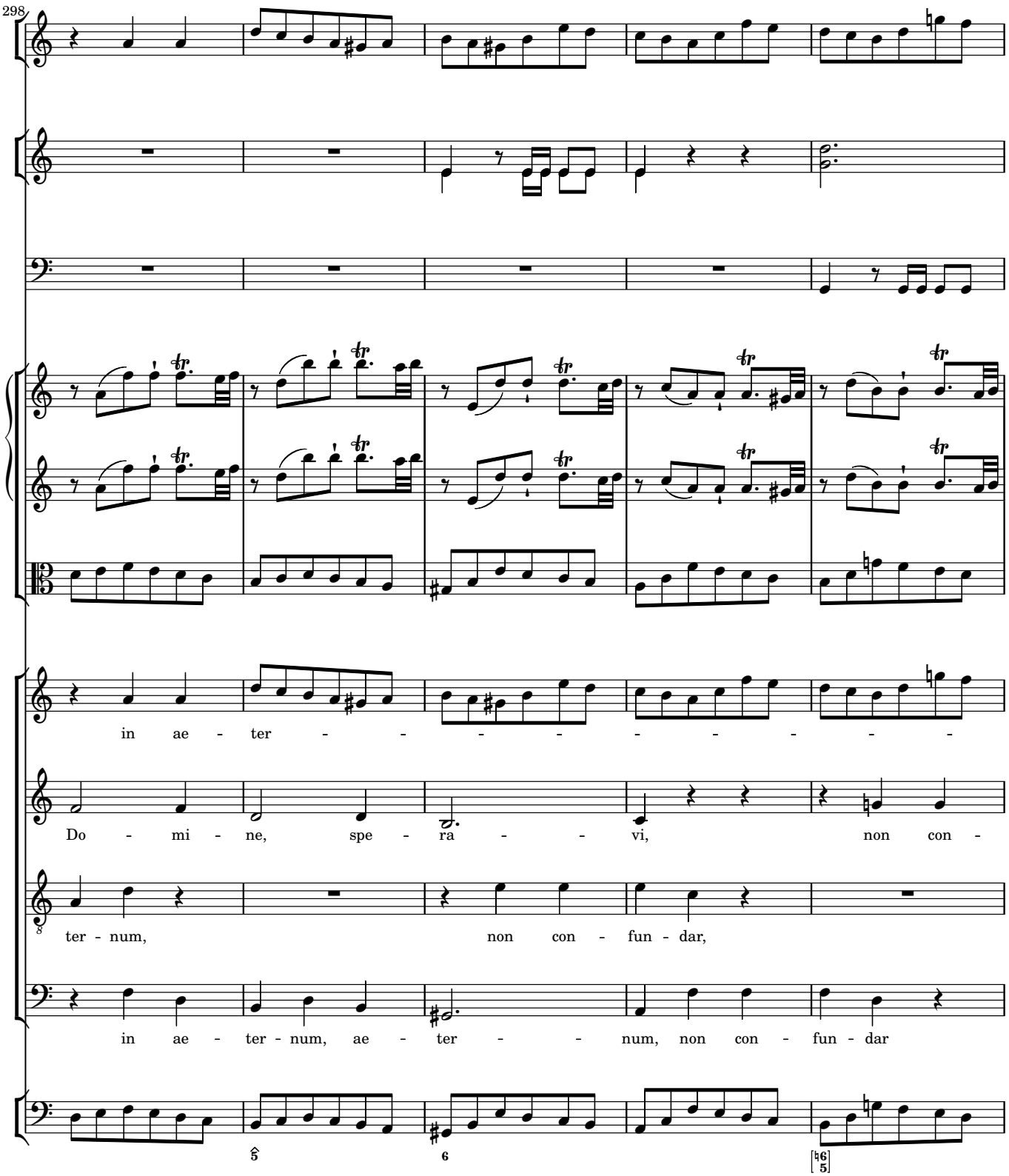
298
in ae - ter - - - - - - - - -
Do - mi - ne, spe - ra - - vi, non con -
ter - num, non con - fun - dar,
in ae - ter - num, ae - ter - - num, non con - fun - dar

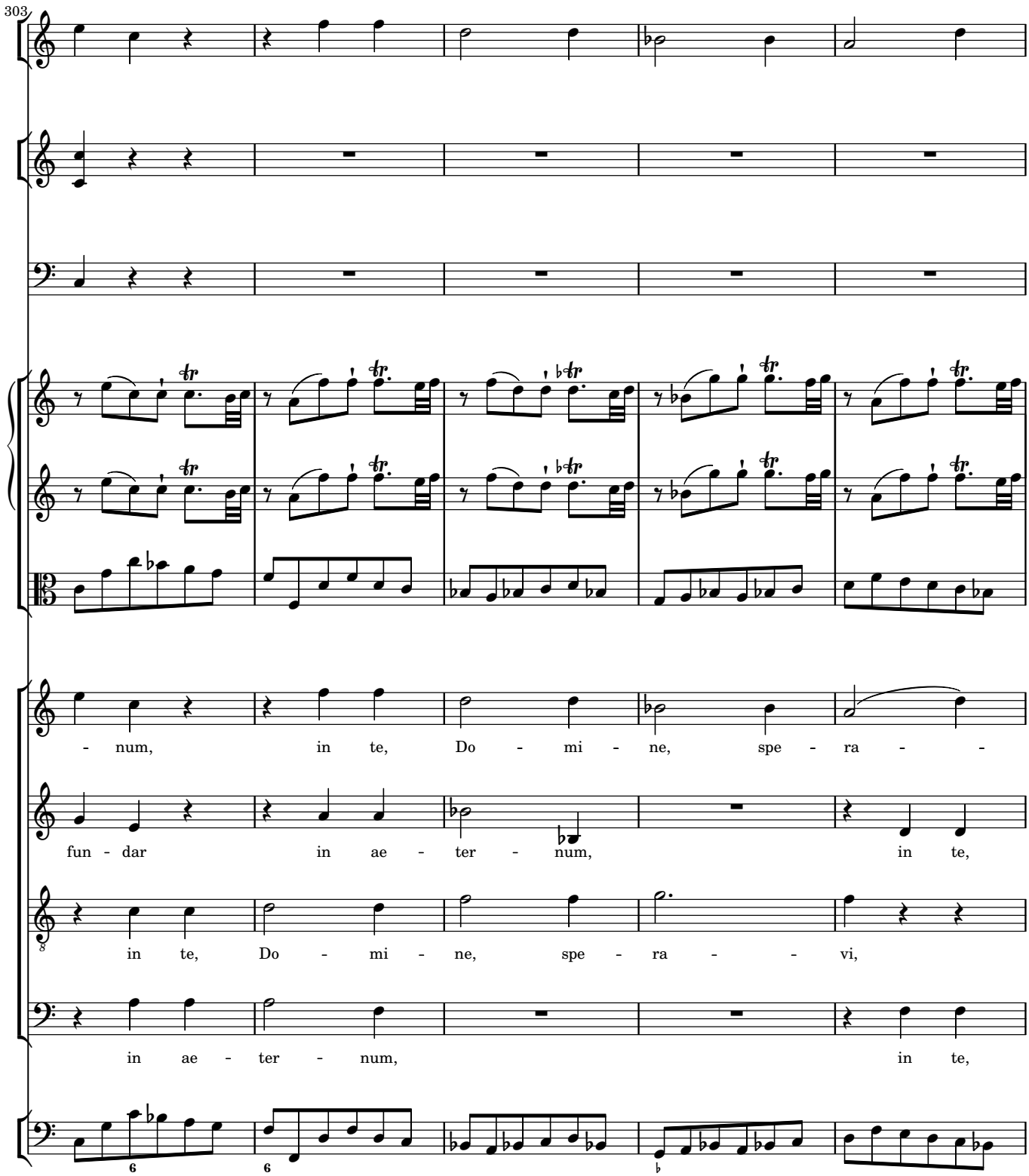
303
- num, in te, Do - mi - ne, spe - ra - -
fun - dar in ae - ter - num, in te,
in te, Do - mi - ne, spe - ra - - vi,
in ae - ter - num, in te,

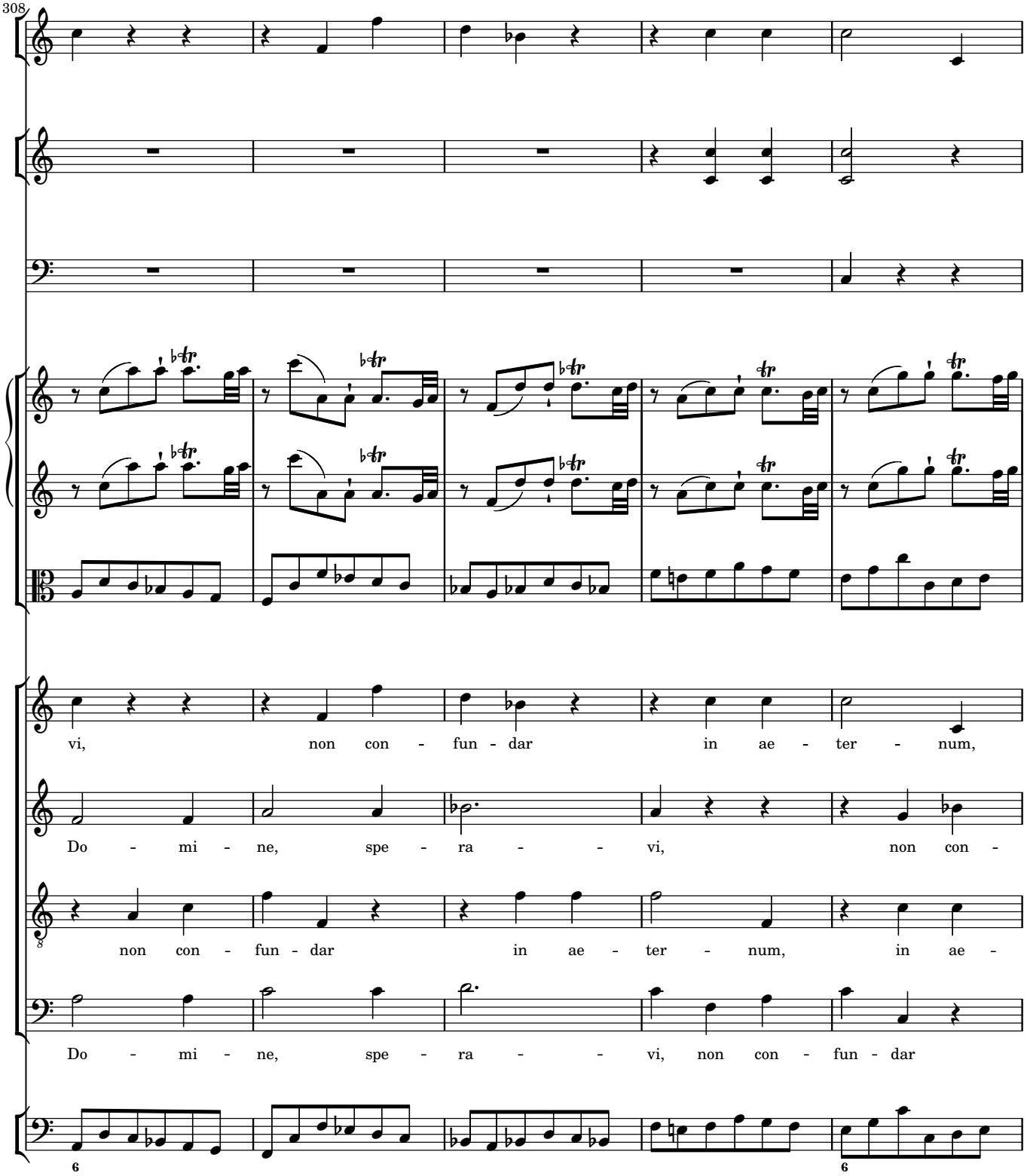
308
vi, non con - fun - dar in ae - ter - num,
Do - mi - ne, spe - ra - - vi, non con -
non con - fun - dar in ae - ter - num, in ae -
Do - mi - ne, spe - ra - - vi, non con - fun - dar

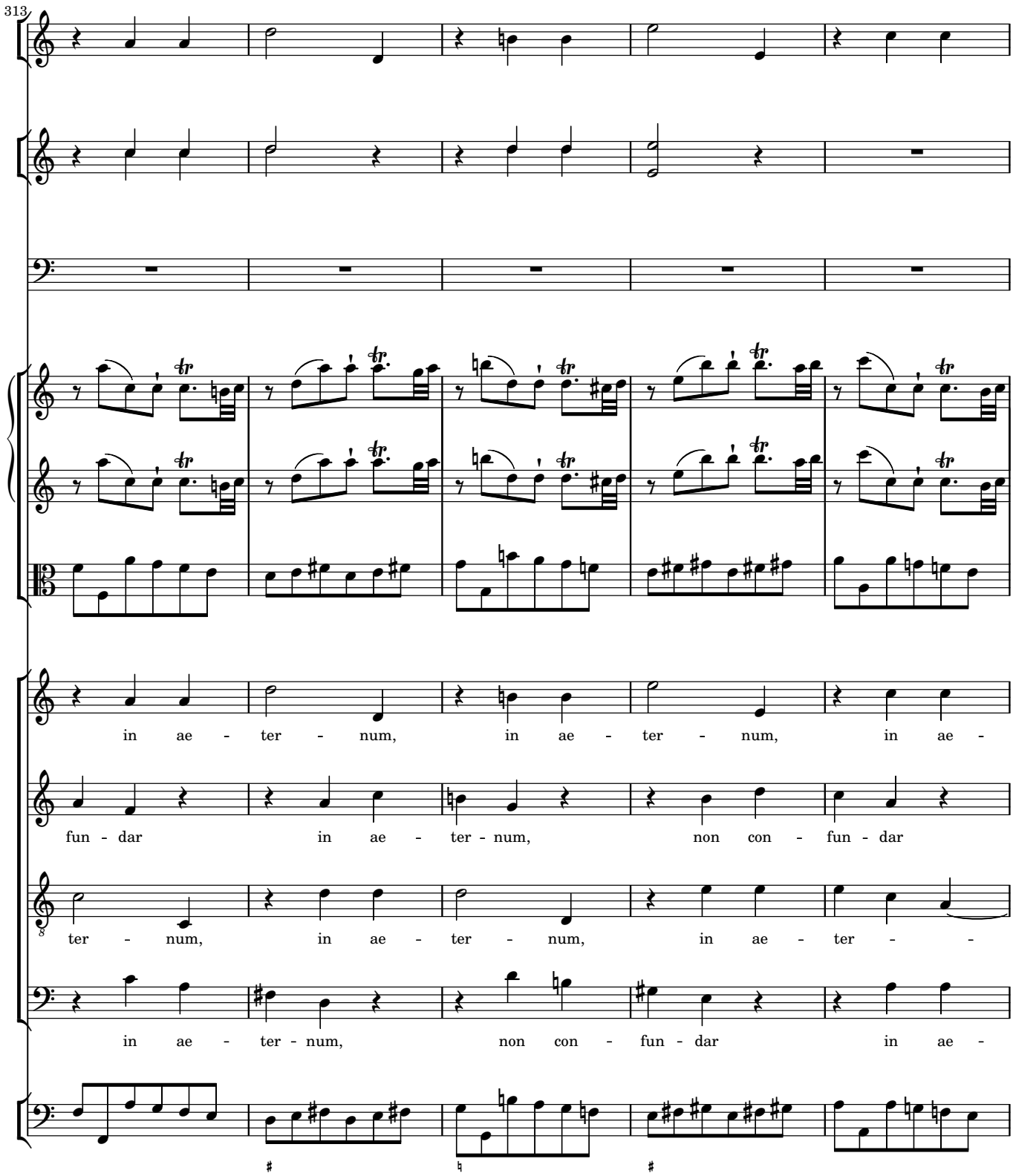
313
in ae - ter - num, in ae - ter - num, in ae -
fun - dar in ae - ter - num, non con - fun - dar
ter - num, in ae - ter - num, in ae - ter - -
in ae - ter - num, non con - fun - dar in ae -

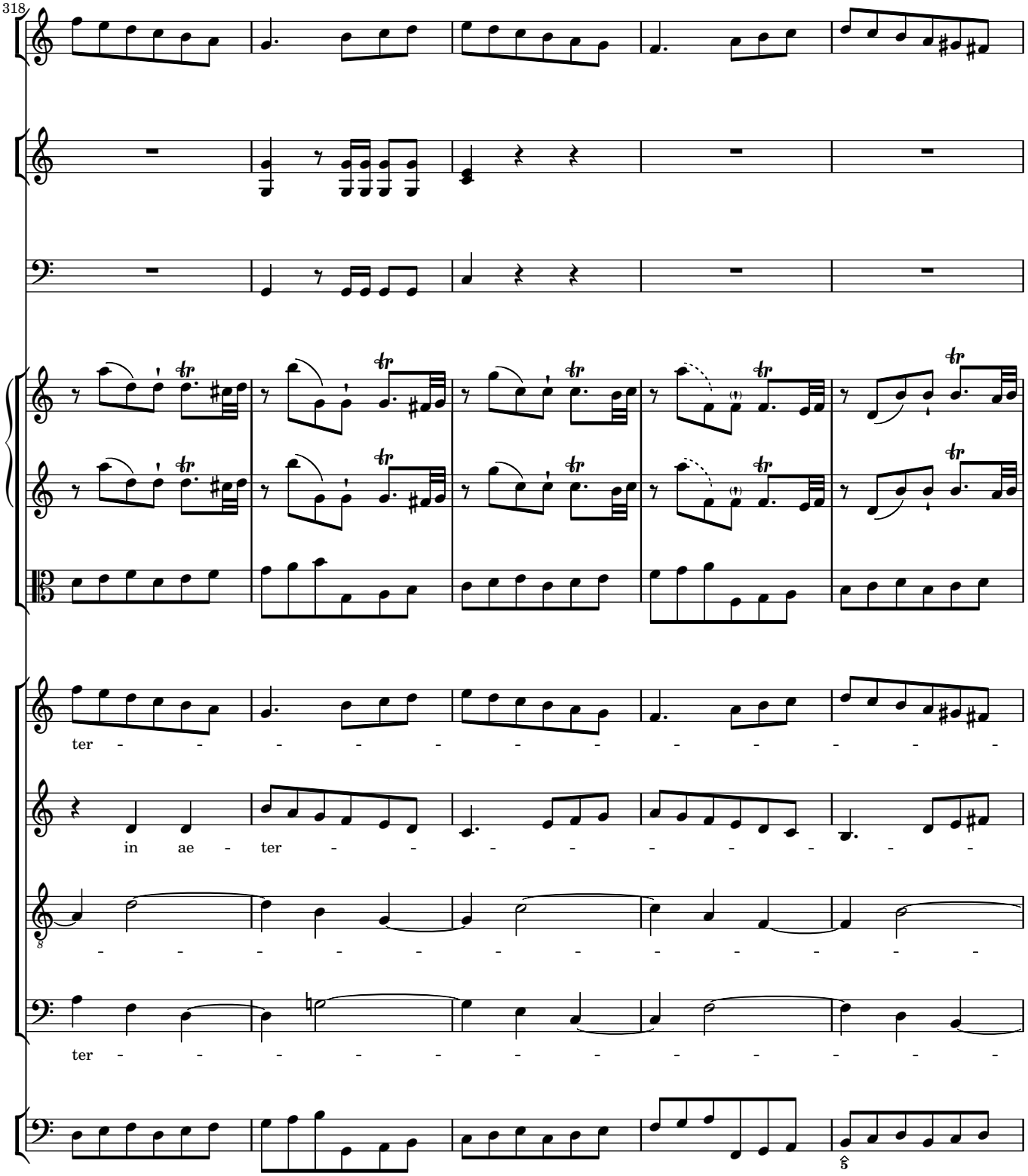
318
ter - - - - - - - - - - - - -
in ae - ter - - - - - - - - - -
- - - - - - - - - - - - -
ter - - - - - - - - - - - -

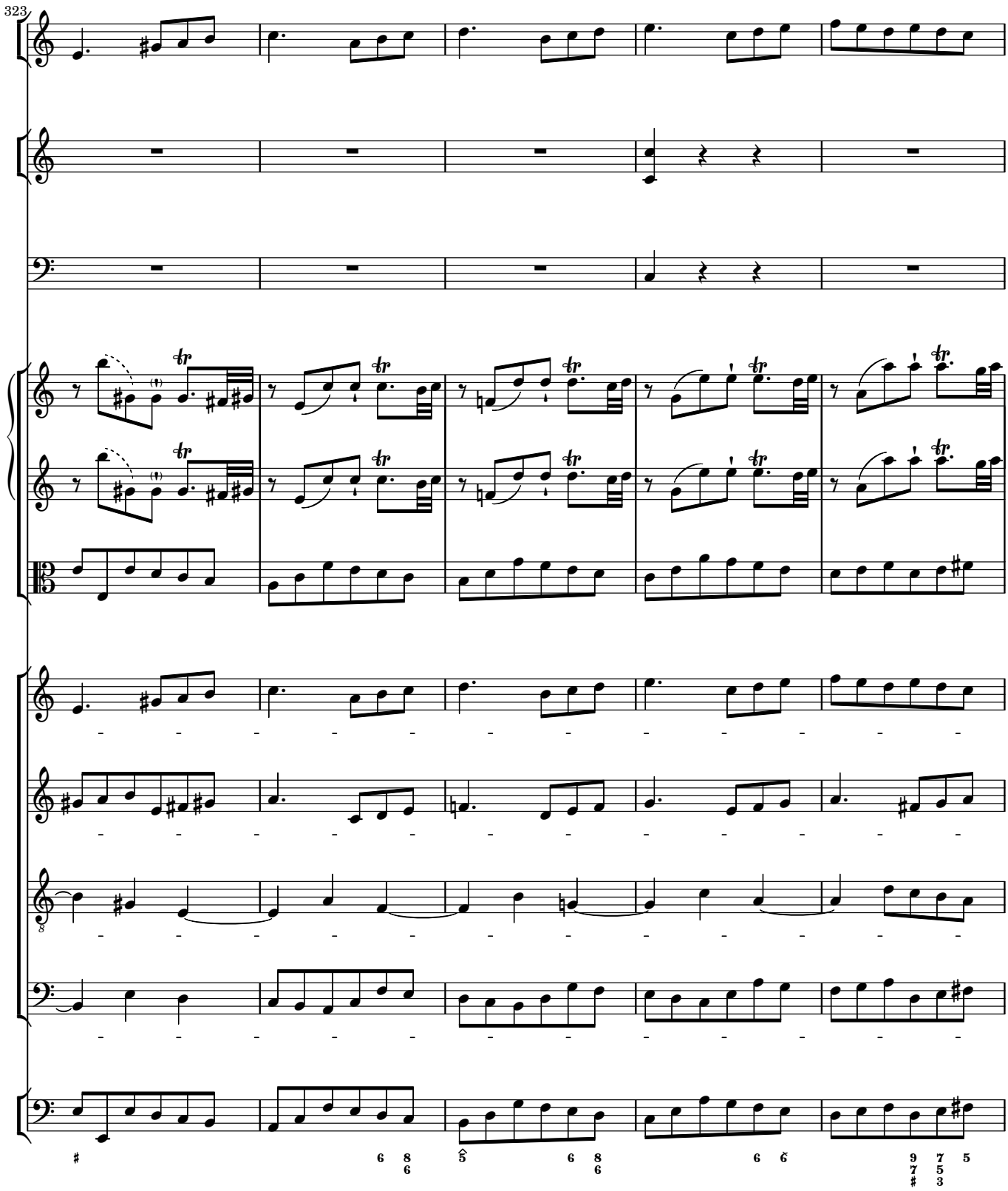
323

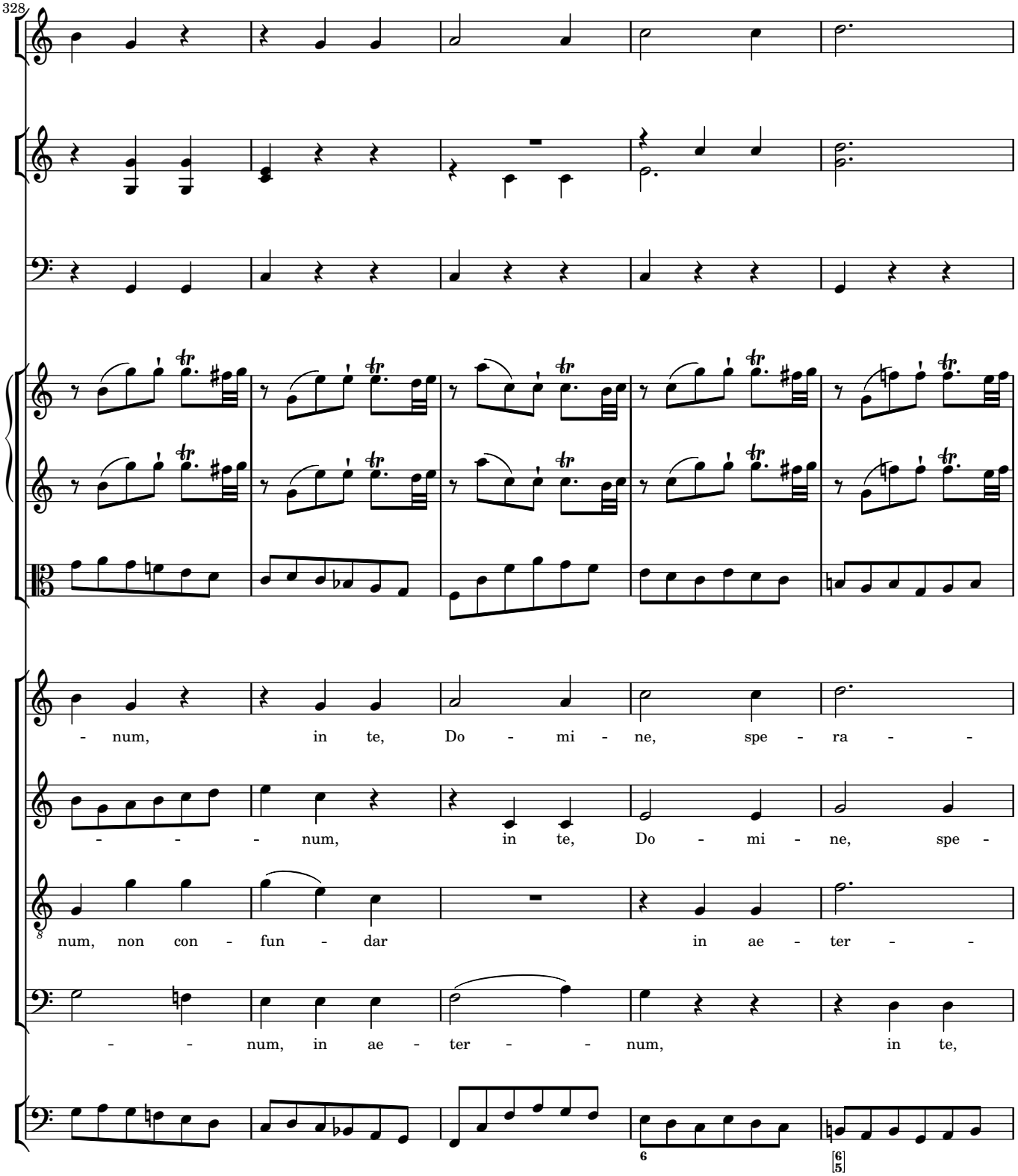
328
- num, in te, Do - mi - ne, spe - ra - -
- - - num, in te, Do - mi - ne, spe -
num, non con - fun - dar in ae - ter - -
- - num, in ae - ter - - num, in te,

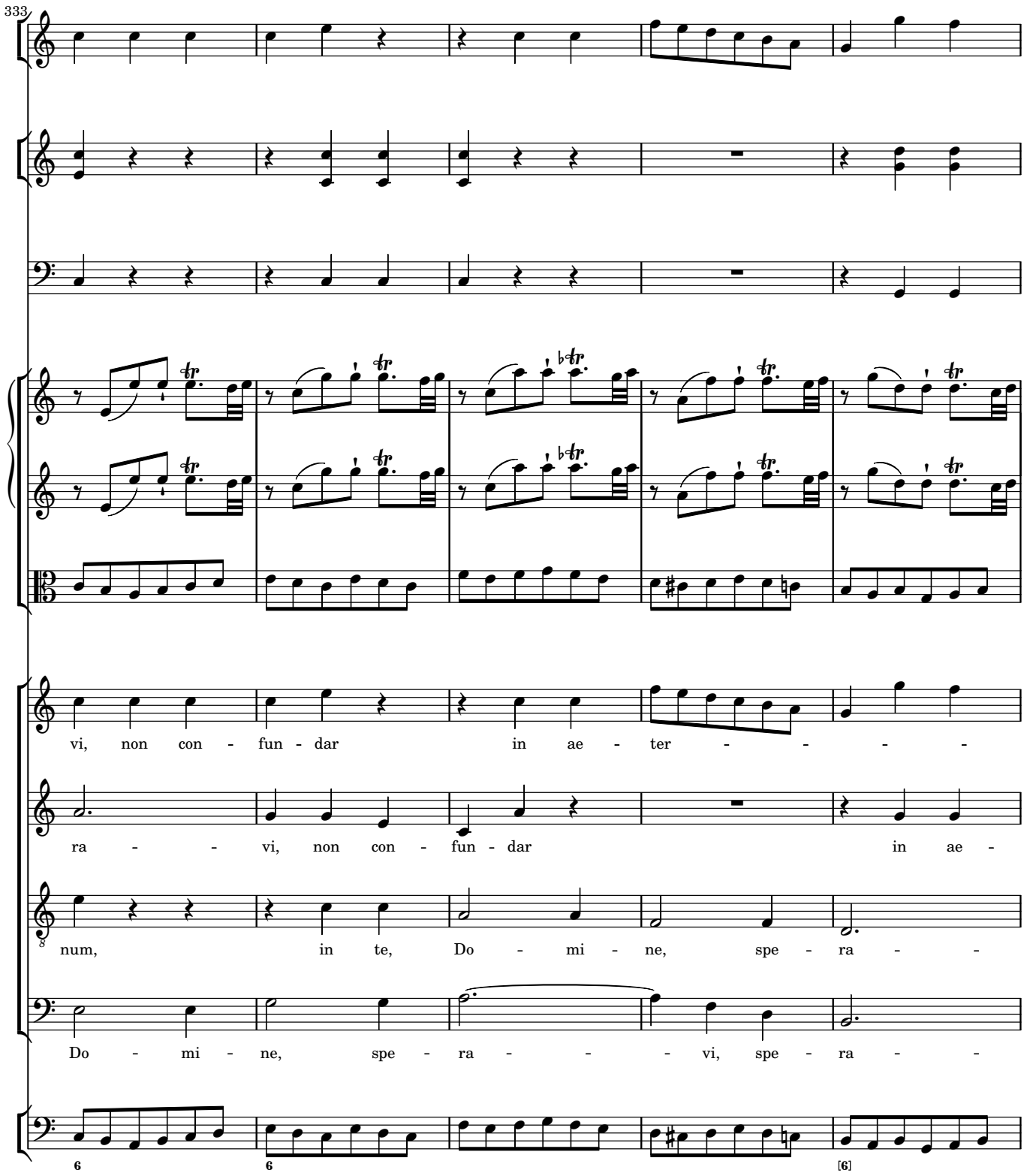
333
vi, non con - fun - dar in ae - ter - - - -
ra - - vi, non con - fun - dar in ae -
num, in te, Do - mi - ne, spe - ra - -
Do - mi - ne, spe - ra - - - vi, spe - ra - -

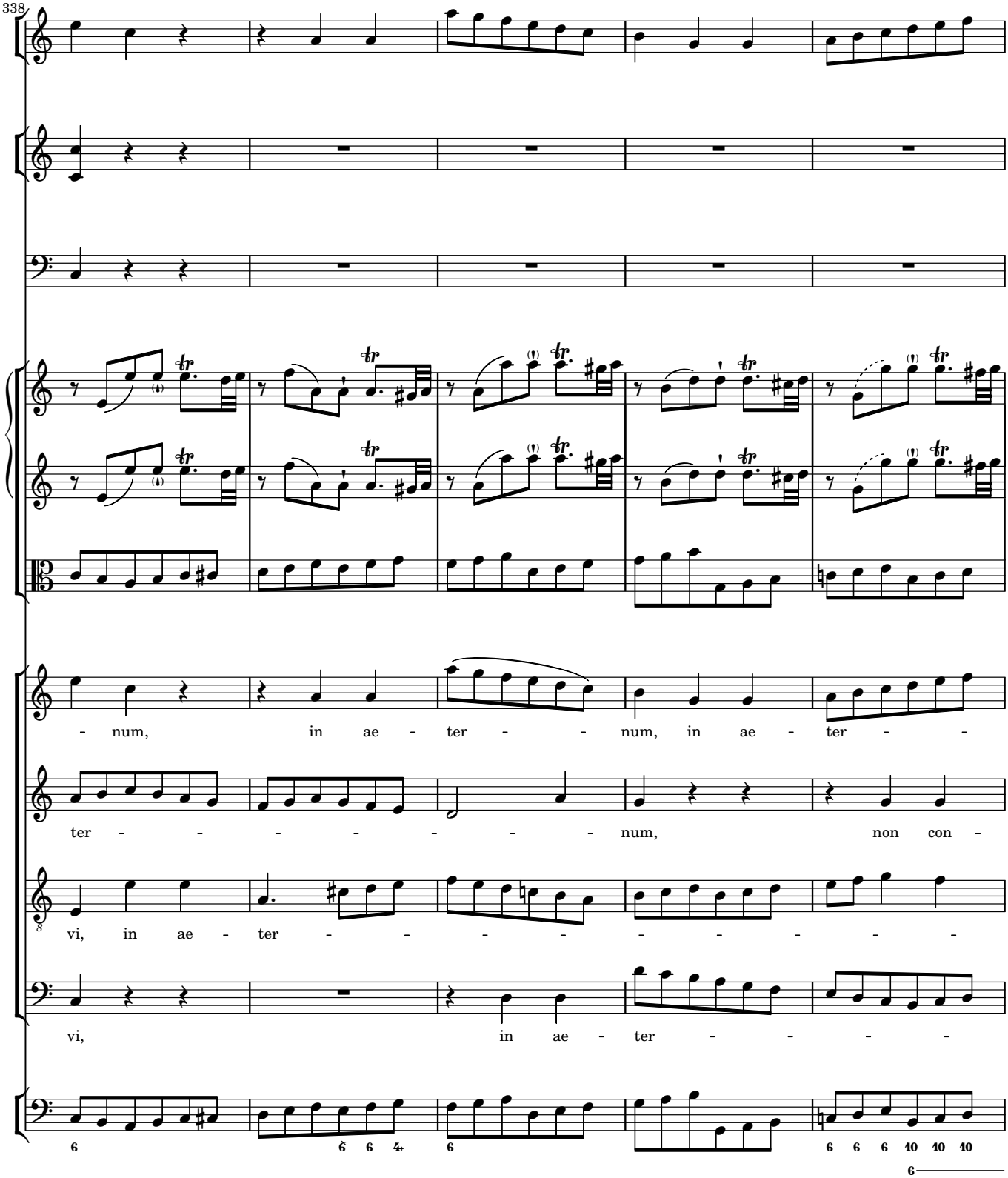
338
- num, in ae - ter - - num, in ae - ter - -
ter - - - - - - - num, non con -
vi, in ae - ter - - - - - - - - -
vi, in ae - ter - - - -

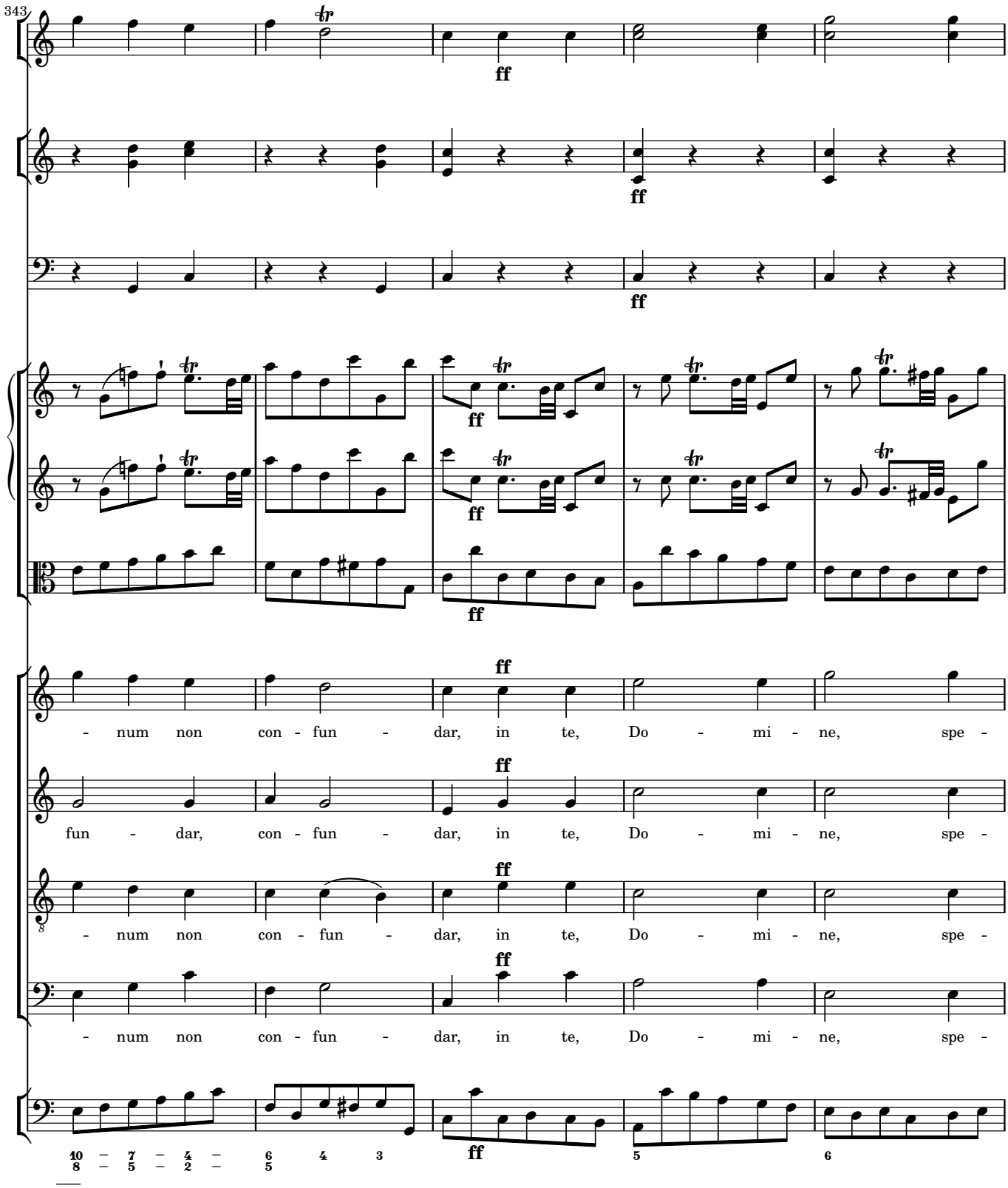
343
ff
num non con - fun - dar, in te, Do - mi - ne, spe -
fun - dar, con - fun - dar, in te, Do - mi - ne, spe -
num non con - fun - dar, in te, Do - mi - ne, spe -
num non con - fun - dar, in te, Do - mi - ne, spe -

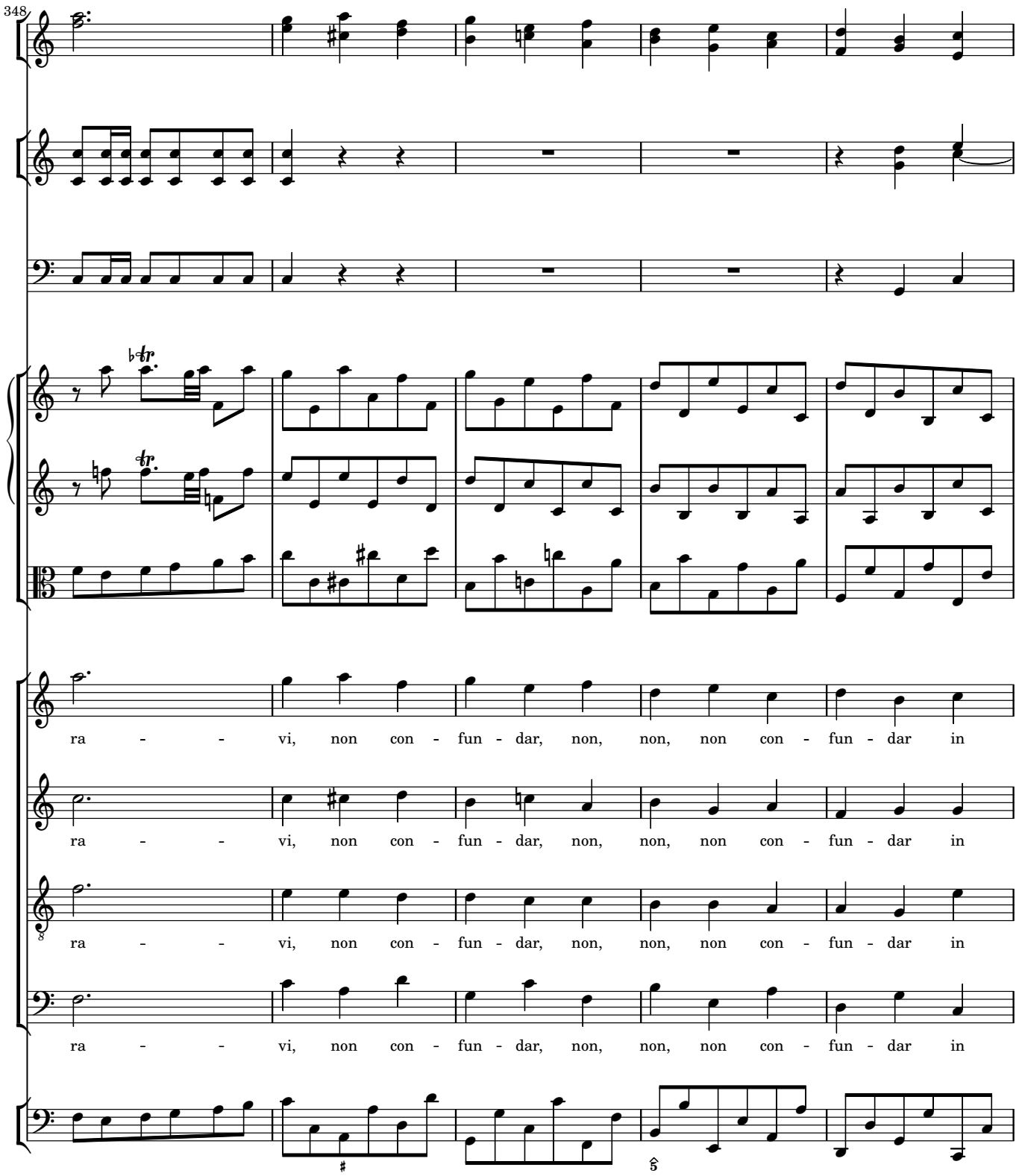
348
ra - - vi, non con - fun - dar, non, non, non con - fun - dar in
ra - - vi, non con - fun - dar, non, non, non con - fun - dar in
ra - - vi, non con - fun - dar, non, non, non con - fun - dar in
ra - - vi, non con - fun - dar, non, non, non con - fun - dar in

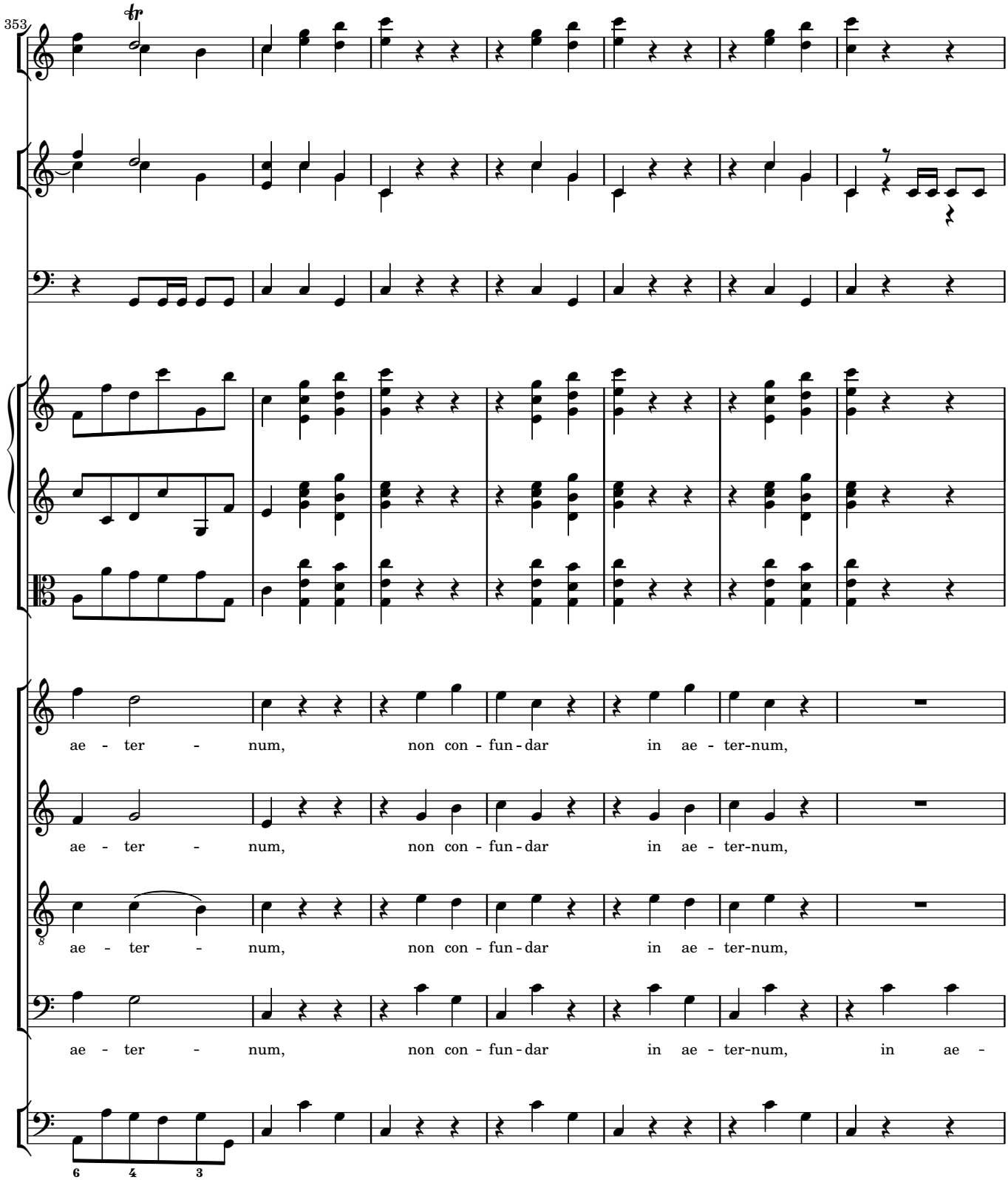
353
ae - ter - num, non con - fun - dar in ae - ter-num,
ae - ter - num, non con - fun - dar in ae - ter-num,
ae - ter - num, non con - fun - dar in ae - ter-num,
ae - ter - num, non con - fun - dar in ae - ter-num, in ae -

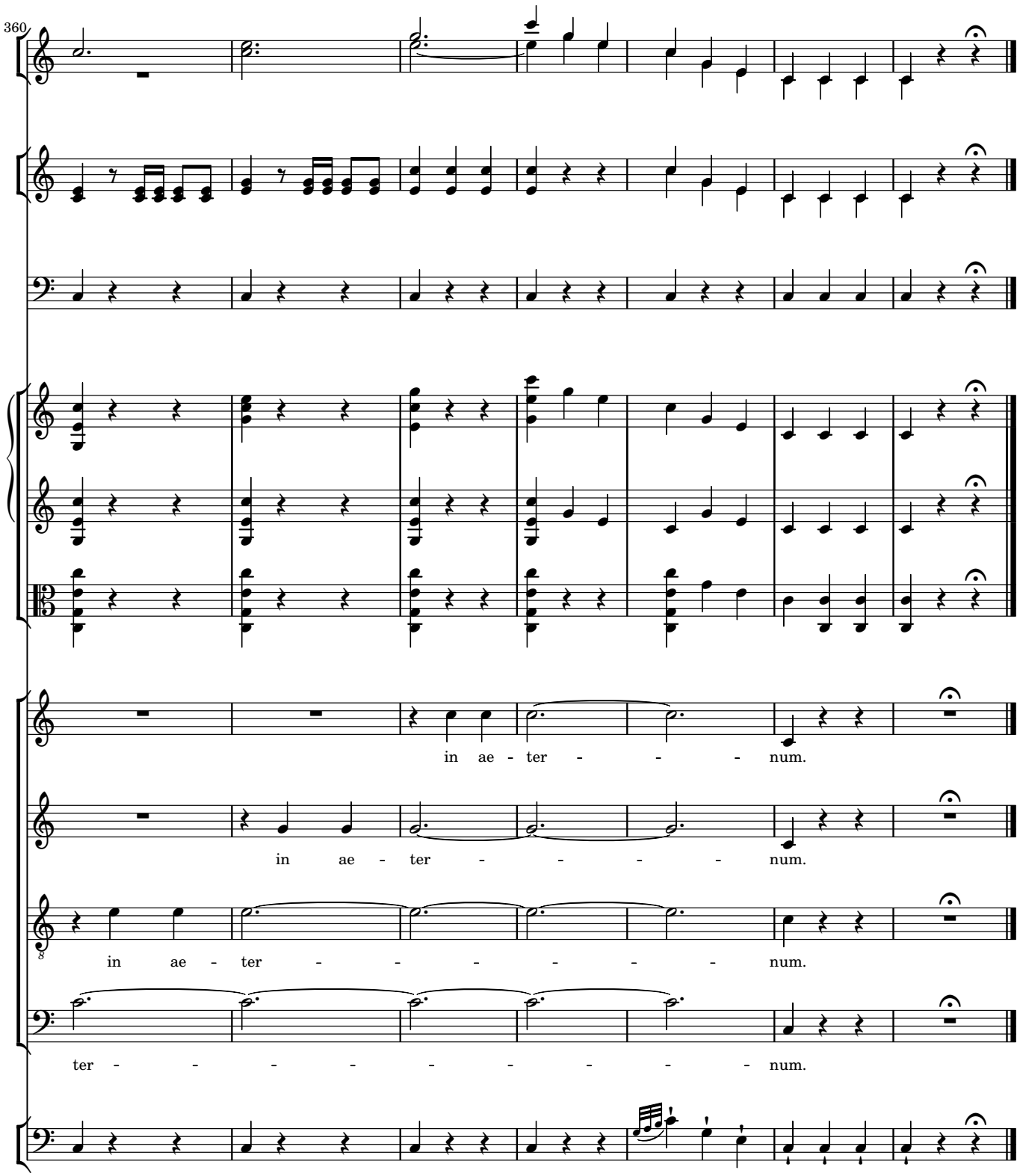
360
in ae - ter - - - num.
in ae - ter - - - num.
in ae - ter - - - - - num.
ter - - - - - - - - num.